

CINCINNATI UNION BETHEL,

Public Landing, near Broadway.

Ruwe T. August, saloon, 1667 Westwood Avenue
 Ryan Bros. blacksmiths, 333 W. Court
Ryan Bros. Fresh and Sugar-Cured Abattoir Meats, 1005 Broadway..... ★ 309
 Ryan C. B. assistant G. P. A. C. & O. Ry. 3d and Smith*841
 Ryan & Co grocery, n.w.cor. Front and Plum
 Ryan Dennis, horse trader, 213 E. 5th
 Ryan Geo. W. physician, 114 W. 9th
 Ryan Ella, milliner, 220 Linn
 Ryan M. P. saloon, 406 Vine
 Ryan Mrs. M. grocery and saloon, 532 E. Front
 Ryan P. J. butter and eggs, 50 Lock.

Ryan Matthew, res. Reading Road and June, Walnut Hills.....*5327-2
 Ryan Thos. J. manager Fort Wayne electrical corporation, 402 Neave Building.
 Rychen E. F. res. Purcell Av nr. Philips
 Rychen E. F. res. Purcell av. nr Philips
 Ryckowska F. dressmaker, 150 E. McMicken Av
 Ryder A. & Co. fruits, 621 W. Court.
 Ryland & Auxier, wholesale grocery, 10 E. Second.....*1494
 Ryland John E. & Son, awnings, 20 E. Eighth.....*455
 Ryle M. J. saloon, 123 Baymiller.
 Ryling John & Son, awnings, 216 E. Eighth.....*455
 Ryman Mrs. Susan B. proprietress Indiana House, 133 W. Fifth.

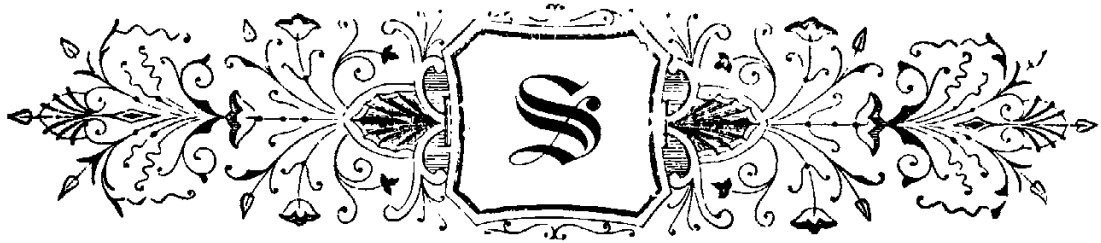

The Star (★) Denotes Telephone.

- Sabbath Paper (monthly), 420 Elm
 Sabin Chas. saloon, Carthage Pike, near Ehrman Av
 Sachs J. Boot & Shoe Co. The, 33 W. Pearl
 Sachs Mrs. M. J. dressmaker, 46 Central Av
 Sachs Morris & Co. agents Southern Building & Loan Association, 32 Chamber of Commerce
 Sachs & Morrison, manfrs. trousers, 7 W. Pearl
 Sachs S. B. res. 22 W. 8th.....*1716
 Sachs Mrs. Sarah, notions, 707 Baymiller
 Sachs Shoe Manfg. Co. The, ladies' shoes, n.e.cor. 8th and Sycamore.....*1642
 Sack Chas. manufacturers' agent, 12 E Third*2041
 Sacker Millie, dressmaker, 1501 Elm
 Sacred Heart Home for Working Girls, 140 Broadway
 Sacred Heart of Jesus Catholic Church and Parochial School, Marshall Av, near Massachusetts
 Sadler C. W. confectionery, 1612 Chase Av
 Sadler J. F. & Co. live stock commission merchants, Cin. Union Stock Yds.*7979
 Sadler Mrs. K. B. confectionery, 612 Chase Av
 Sadler L. L. res. 108 Everett.....*7661-3
 Saeger Mrs. Fred. grocery and daily market, 1983 Central Av
 Saeuberlich Fred. bakery, n.e.cor. Kirby Av. and Hanfield
 Safe Deposit Co. of Cincinnati, 122 E. 3d*73
 Saffin & Baur, saloon, 1233 Vine
 Safir Jos. jewelry, 1568 Central Av
- Sagars Mrs. J. A. Confectionery, 1210 Walnut**
 Sagars John C. sign writer, painting and decorating, 913 Vine
 Sage C. H. cigar and tobacco broker, 43 Vine
 Sage Frank W. dentist, 131 W. 8th
 Sage Hon. Geo. R. Judge U. S. District Court, U. S. Custom House
 Sagendorph Iron Roofing & Corrugating Co. The, Public Landing.....*1150
 Sahlfeld C. hats and furs, 1209 Main
 Sahr's Cincinnati Cutting Academy, 413 Main
 Sahr L. A. & Co. merch. tailors, 413 Main
 Saile & Holst, stoves & house furnishing goods, 513 W. 5th
 Sains J. B. & Sons, saloon, 422 Central Av
 St. Aloysius Orphan Asylum, Reading Road and B. & O. S. W. R. R....*5348-3
 St. Andrew's Catholic Church, Mound st. Avondale
 St. Ann's Catholic Church (colored), foot of New
 St. Anthony's Catholic Church and School (Germ.), s.s. Budd, bet. Carr & Harriel
 St. Augustinus Catholic Church & School (Germ.) Bank bet. Baymiller and Freeman Av
 St. Bonaventure Catholic Church and School, Queen City Av. Fairmount
 St. Boniface Catholic Church, Lakeman and Blue Rock, Cumminsville
 St. Clair Hotel, Chas. G. Roth, propr. 6th, Mound and Kenyon Av.....*7964
 St. Clair Josephine, dressmaker, 171 Woodward
 St. Clair Livery Stable, St. Clair, bet. 8th and 9th.....*907
 St. Clair Chapel, w.s. Lytle, bet 3d & 4th
 St. Clair Convent, n.w.cor. 3d and Lytle
 St. Edward's Boys' School, n.e.cor. Mound and Elizabeth
 St. Edward's Catholic Church, Clark, bet. Mound and Wesley Av
 St. Edward's Parochial School, s.s. Clark, bet. Mound and Wesley Av
 St. Elizabeth Hospital, Madison Av. and 11th st. Covington, Ky.....*4089
 St. Francis de Sales Catholic Church, n.e. cor. Woodburn Av. and Madisonville Pike, Walnut Hills
 St. Francis de Sales School, w.s. Madisonville Av. near Woodburn Av
 St. Francis Catholic Church, n.w.c. Liberty and Vine
 St. Francis Gloecklein (monthly), 436 Main
 St. Francis Hospital, Queen City Av. and South Branch Road
 St. Francis School, e.s. Vine bet. Huber and Liberty
 St. Francis Seraphicus Catholic Church (German), cor. Liberty and Vine
 St. Francis Seraphicus College Gymnasium, 181 Bremen
 St. George Catholic Church and School, n.s. Calhoun bet. Jefferson and Scioto
 St. Henry Catholic Church and Parochial School, s.s. Flint bet. Denman and Dalton Av.
 St. James Place, w.s. St. James Av. south of Nassau, Walnut Hills
 St. John's Catholic Church and School (German), n.w.cor. Bremen and Green
 St. John's Evangelical Protestant Church (German), n.w.cor. 12th and Elm
 St. John's German Catholic Cemetery, Carthage Pike north of Mitchell Av. St. Bernard
 St. John's Methodist Episcopal Church, s.e.cor. Carlisle Av. and Park
 St. John's Protestant Church (German), n.e.cor. Bellevue Av. and Fosdick, Mt. Auburn
 St. Joseph's Catholic Church (German), s.e.cor. Linn and Laurel
 St. Joseph's Cemetery Association, office s.e.cor. 6th and Vine.....*961
 St. Joseph's Cemetery, Rapid Run Pike, Delhi Township.....*7220-2
 St. Joseph's College, 429 W. 8th
 St. Joseph's German Catholic Cemetery, Cemetery Road, Price Hill
 St. Joseph's Home for Children (Catholic) n.w.cor. Logan and Liberty
 St. Joseph's Mother House, Sisters of Charity, Delhi.....*7226
 St. Joseph's Orphan Asylum, Cherry st. Cumminsville.....*7626
 St. Joseph's Maternity Hospital and Foundling Asylum, Norwood...*5348-4



RESIDENCE OF CHAS. FLEISGHMANN, HYONDALE.

- | | |
|--|---|
| St. Joseph's Private Lying-in-Hospital, office 827 W. 8th.....*7030 | St. Michael's Parochial Catholic School, n.s. St. Michael opp. Church |
| St. Joseph's School, s.e.cor. Linn and Laurel | St. Nicholas Barber Shop, s.e.cor. 4th and Race |
| St. Lawrence Catholic Church, Warsaw Pike, 21st Ward | St. Nicholas Hotel, s.e.cor. 4th and Race |
| St. Lawrence Drug Store, Warsaw and Enright Avs.....*7222-3 | St. Patrick's Catholic Church, n.e.cor. 3d and Mill |
| St. Lawrence Steamboat Co. office n.w. cor. 4th and Vine | St. Patrick's Catholic Church, n.e.cor. Cherry and Blue Rock, Cumminsville |
| St. Leo's Roman Catholic Church and School, cor. Baltimore Pike and Trade, N. Fairmount | St. Patrick's Convent, 726 W. 3d |
| St. Louis and Big Muddy Coal Co. 70 Mitchell Building.....*1956 | St. Patrick's Parochial School, Cherry st. Cumminsville |
| St. Louis House, 816 W. Front | St. Paul Building, 113 E. 4th |
| St. Louis, Iron Mountain & Southern R. R. Office, 317 Vine | St. Paul's Catholic Church (German) s.e. cor. Spring and Abigail |
| St. Louis Southern R. R. Office, 51 Mitchell Building | St. Paul's Catholic Parochial School, s.e. cor. Abigail and Pendleton |
| St. Louis & Southwestern Railway (Cotton Belt Route), 8 Fosdick Bldg....*1499 | St. Paul's English Lutheran Church, n.e. cor. Cook and Draper |
| St. Louis and Tennessee River Packet Co. Office, 11 Public Landing | St. Paul Fire and Marine Ins. Co. of St. Paul, Minn. 119 E. 3d |
| St. Louis, Vandalia, Terre Haute & Indianapolis R. R. Ticket Office, n.e. cor. 4th and Vine.....*189 | St. Paul Fire and Marine Ins. Co. of St. Paul, Minn. s.w.cor. 3d and Walnut |
| St. Ludwig's Catholic Church (German), s.w.cor. 8th and Walnut | St. Paul Flats, w.s. Grand bet. Morris and Nassau |
| St. Ludwig's Catholic School, s.w.cor. 8th and Walnut | St. Paul's M. E. Church, s.w.cor. 7th and Smith |
| St. Luke's Church (P. E.), cor. Findlay and Baymiller | St. Paul's Protestant Episcopal Church, s.e.cor. 7th and Plum |
| St. Martini Evangelical Protestant Church, 6th west of Mt. Echo Road | St. Paul Stone Quarries Co. The, 54 Carew Building |
| St. Martin's Evangelical Protestant Cemetery, Saffin Av. St. Peterstown | St. Paulus Evangelische Protestantische Church, s.w.cor. 15th and Race |
| St. Martin's German Evangelical Church, Saffin Av. St. Peterstown | St. Peter's Catholic Church, Blue Rock |
| St. Mary's Catholic Church (German), 13th and Clay | St. Peter's Cathedral, s w.cor. Plum & 8th |
| St. Mary's Hospital, n.w.cor. Betts and Linn.....*7246 | St. Peter's Cathedral Parochial School for Girls, Springer Institute |
| St. Mary's Catholic School, n.w.cor. 12th and Clay | St. Peter's Chapel, Little Sisters of the Poor, Riddle Road, Clifton |
| St. Mary's New German Catholic Cemetery, Ross Av. St. Bernard | St. Peter's German United Evangelical Church, n.w.cor. McMicken Av & Main |
| St. Matthew's Evangelical Protestant Cemetery, New Baltimore Pike west of Trade, Fairmount | St. Peter's Protestant Church, w.s. Elm near Findlay |
| St. Matthew's German Evangelical Church, n.w.cor. Liberty and Elm | St. Philip's Episcopal Church, Kirby Road, Cumminsville |
| St. Michael's Catholic Church (German), St. Michael opp. Church, 21st Ward | St. Philomena Catholic Church (German), n.s. Pearl bet. Pike and Butler |
| | St. Philomena Parochial School, s.s. E. 3d bet. Pike and Butler |
| | St. Rosa Catholic Church (German), s.e. cor. Eastern Av and Lumber |



DAVID SINTON.

- St. Stanislaus Polish Church, Cutter and Liberty
- St. Stephen's Catholic Church, 3804 Eastern Av
- St. Stephen's Protestant Episcopal Church, Winton Place
- St. Thomas Catholic Church, w.s. Sycamore, bet. 5th and 6th
- St. Vincent de Paul's Catholic Church, Delhi Pike
- St. Xavier's Academy for Girls, 6th bet. Broadway and Sycamore
- St. Xavier's Church (R.C.), w.s. Sycamore bet 6th and 7th
- St. Xavier's College, s.w.cor. Sycamore and 7th
- St. Xavier's Parochial School, e.s. Sycamore bet. 5th and 6th
- Sams Charles, machinery mover, also confectionery, 210 Sycamore
- Saks M. boot and shoemaker, 506 Mound
- Salamoni Tony, restaurant, 109 Shillito Av
- Salem Wire Nail Co. 38 Pickering Bldg
- Saling Mrs. L. grocery, 1830 Race
- Salinger L. mfr. of cigars, 124 W. Court
- Salvage Corps, E. 8th bet Main and Walnut*827
- Salvation Army Baracks, s.e.cor. Vine and Canal
- Salzer Ed. & Bro. linens, 338 W. 4th
- Samelson J. D. & Co. woolens, s.w.cor. 5th and Elm
- Sample Lumber Co. 76 Mitchell Bldg
- Sample Shoe Co. 150 W. 5th
- Sampson John B.** Sign Writer, Basement Masonic Temple
- Sampson Wm. attorney, 609 Johnston Building*2092
- Sampson Jos. B. & Son, saloon, 420 Central Av
- Sams Jos. B. & Son, saloon, 420 Central Av
- Samson Charles, barber, 3705 Eastern Av
- Samuelson Robert, confect'ry, 712 Mound
- San Antonio and Aransas Pass Ry. Co. Chamber of Commerce.....*1052
- San Rafael Building, 622 to 628 W. 4th
- Sander A. & Co. pork and beef packers, 1024 to 1026 Gest.....*7876
- Sander Amanda, stenographer, 508 Johnston Building*1909
- Sander August, druggist, s.e.cor. Pearl and Pike
- Sander Frank, grocery, s.e.cor. Milton and Sycamore
- Sander Henry, mer. tailor, 933 Main
- Sander Herman, carpenter, 1527 John
- Sander Wm. mer. tailor, 822 Elm
- Sander Wm. saloon, s.w.cor. Richmond and Freeman Av
- Sanders C. A. res. 19 Grand, Walnut Hills*5173-3
- Sanders Mrs. E. A. grocery and saloon, 3427 Eastern Av
- Sanders H. bakery, 406 Woodward
- Sanders M. E. second-hand store, 1017 Central Av
- Sanders N. lace-curtain cleaner, 638 Main
- Sanders Wm. coal, 209 E. 7th
- Sanderson & Co. liquors, 33 W. Court
- Sandfeld Bernard, physician, 22 Elder
- Sandheger C. whol. liquors, 123 E. Court*649
- Sandman Anton, cigars, 1122 Broadway
- Sandman E. millinery, 2609 Vine
- Sandmann Frank, cigar manfr. 7 St. Gregory
- Sandmann Regina, confec'y, 249 Poplar
- Saner Christ. wagon maker, 3063 W. 6th

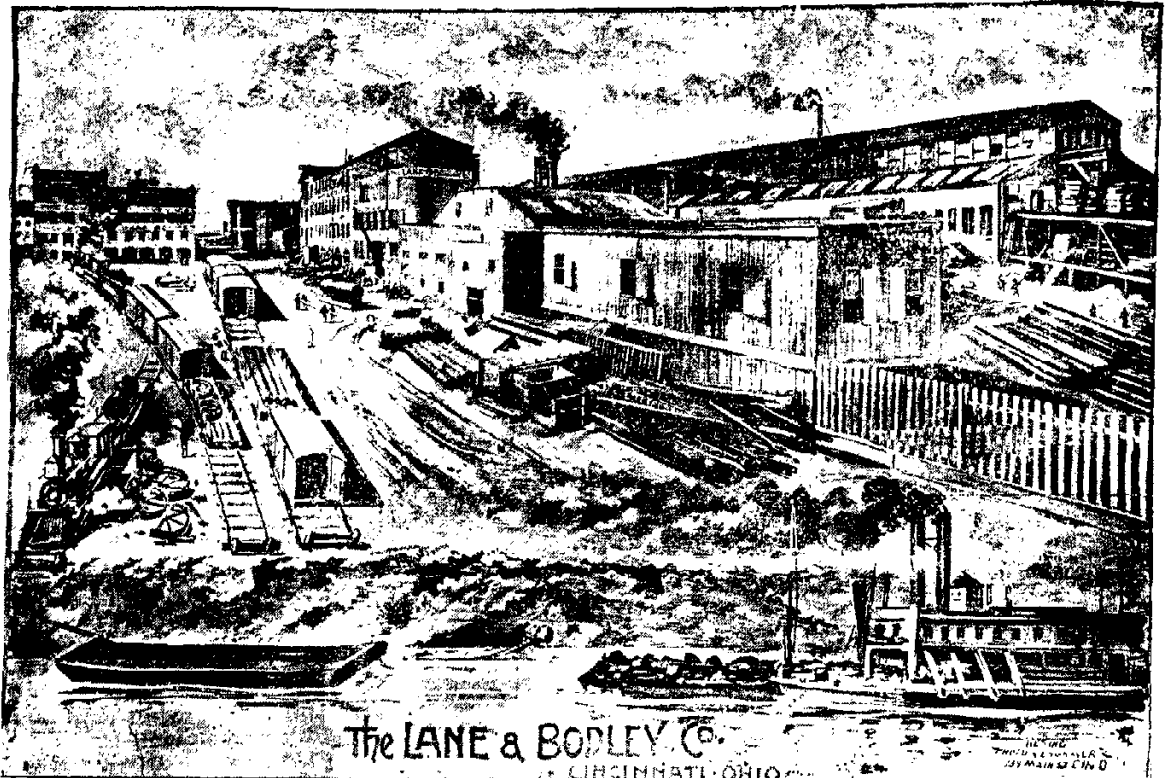

THE LANE & BODLEY CO.

Southeast Corner John and Water.

Saner Geo. harness, 3702 Spring Grove Av
San Francisco Bakery & Restaurant, Jos. Volz, Propr. 5 to 9 E. 6th

Sange Mrs. M. O. milliner, 1116 Vine
 Sanger Jesse W. chemist, 443 E. 6th
 Sanitarium The, College Hill
 Sanitary Extracting Co. The, 70 Carew Building*1326
 Works West Side.....*7265-2
 Sanker H. C. saloon, Reading Road and Mound
 Santa Rosa Wine Co. 813 Vine

Sanning Herman, Saloon, 1300 Main

Sanning Theo. architect, Purcell Av near Liberty
 Santen H. & Co. grocery, n.w.cor. 3d and Stone
 Santen J. & Co. grocery, n.w.cor. 3d and Stone
 Santer J. & Bro. saloon, 2027 Western Av
 Sargent E. B. res. Madison Road, Walnut Hills.....*5267-4
 Sargent Edward, res. Madison Pike, E. Walnut Hills.....*5400
 Sarran Edmond A. & Co. electricians, gas fixtures, etc. 207 W. 4th.....*821
 Sarver Chas. barber, 2208 Spring Grove Av
 Sarver John, barber, 135 W. 5th
 Sarvis Geo. H. granite, 843 W. 5th
 Sarvis W. H. marble yard, 941 W. 5th.*7983
 Sasse Aug. J. saloon, s.w.cor. Abigail and Broadway
 Sater Milton, attorney, Room 56, Smith Building
 Sattler E. E. physician, 109 W. 8th....*3958
 Sattler Martin, carpenter, 485 E. Front
 Sattler Nicholas, saloon, 12th and Elm
 Sattler Robert, physician, 14 E. 7th
 Res. Highland Av. Mt. Auburn..*5484-3
 Saubertich Fred. bakery, 4138 Spring Grove Av
 Sauer C. painter, 58 O'Ever
 Sauer Frank, saloon, 2936 Colerain Av
 Sauer G. harness and saddles, cor. Colerain and Spring Grove Aves

Sauer John, Cigar Leaf Tobacco, 105 and 107 W. Front

Sauer John, tailor shop, n.w.cor. Green and Pleasant
 Sauer Louis W. druggist, 2103 Central Av*7938
 Sauer Otto, baker, 2015 Vine
 Sauerhoefer Peter, barber, 53 Victor
 Sauerston & Brown, candy manfrs. 920 Elm*1789
 Saunders Mrs. H. L. kindergarten, 14 St. James Av
 Saunders Robert, sign painter, 645 Walnut
 Saurwin Conrad, tailor, 424 W. Liberty
 Savacool C. cabinet maker, 2452 Eastern Av
 Savannah, Americus & Montgomery Ry. Co. 20 Carew Building.....*318
 Savan Max, tailor, 511 Plum
 Savill L. A. paper hangings, 517 Central Av.....*7861-3
 Savoy Building, 225 and 227 W. Court
 Savoy Place, east of Main Av. bet. Beech and Shillito, Avondale.
 Sawyer John, leaf tobacco broker, 113 E. Sixth.
 Sawyer Louis B. attorney, 605 Johnston Building.....*857
 Sax Jacob, saloon, 2550 Vine
 Saxby Howard, publisher 611-2 Pike Bldg.
 Saxby's Magazine, Saxby Publishing Co. Imogens Av near McGregor Av.
 Saxony Building, s.w.cor. Ninth and Race
 Saxton W. S. coke, foot of Mill
 Sayers E. B. insurance agent, 11 Chamber of Commerce Building
 Sayers & Scovill, carriages, 2247 Colerain Av.....*7367
 Sayler J. R. Judge Common Pleas Court, 40 E. Third.....*1442
 Sayman J. H. furniture, 416 Freeman Av
 Sayler & Sayler, attorneys and counselors at law, 40 E. 3d.....*1442

Sayre Jos. I. & Son, Stencils, Burning Brands and Steel Stamps, 110 and 112 E. 4th
 ★ 209



JOHN G. SCHWARTZ.

- Sayers K. B. life insurer, 55 Carew Bldg.
 Scaife P. S. upholsterer and carpet layer,
 Highland Av and Oak, Mt. Auburn
 Scales M. V. barber, 1327 John
 Scallan James, boots and shoes, 32 1-2 Pike
 Building
 Scallier Antonio, fruits, 305 W. Court
 Scanlan J. L. stone, 54 Carew Building
 Scanlan Maurice J. artist, 127 E. Third.
 Scardon Wm. S. collector, 212 E. Fifth.
 Scarborough J. V. B. real estate, s.e.cor.
 Fifth and Walnut.....*727
 Scarlett J. A. residence 25 Josephine, Mt.
 Auburn.....*5041
 Seath A. J. violin studio, 1345 Broadway
 Schaaf, E. A. mer. tailor, 313 Vine
 Schaaf Geo. harness, n.w.cor. 6th & Burns
 Schaaf P. W. harness mfg. 952 W. Sixth
 Schachet E. Hebrew books, 561 W. Sixth
 Schad's John E. Sons, beer coolers, 1735
 Central Av
 Schaechter A. T. barber shop, 1700 Central
 Av
 Schaefer B. contractor and builder, 21
 Fountain Place, bet. 5th & 6th.
 Schaefer B. horseshoer, 2136 Central Av
 Schaefer Chas. saloon, 83 E. McMicken Av
 Schaefer Mrs. Fred, boarding-house and
 restaurant, 303 Fresman Av
 Schaefer Geo. shoemaker, 1511 Jones
 Schaefer Geo. barber shop, rear 2435 Cole-
 rain Av
 Schaefer H. saloon, s.e.cor. Clark & Linn
 Schaefer Henry, saloon, 3515 Warsaw Av
 Schaefer J. L. shoemaker, 105 E. Molitor
 Schaefer Jacob, boots & shoes, 111 Molitor
 Schaefer Jacob, saloon, cor. 15th & Elm
 Schaefer John, daily market, 1219 Main
 Schaefer Jos. saloon, cor. Colerain and
 Virginia Avs
 Schaefer K. malster, s.w.cor. Pike & Pearl
 Schaefer Louis, blacksmith and wagon
 maker, 107 Hunt
 Schaefer Mrs. M. notions, 430 Central Av
Schaefer Max. Liquor Store and Saloon,
538 and 540 Findlay
 Schaefer Theo. L. grocery, n.w.cor. 15th
 and Pleasant
 Schaeffer E. barber, 2182 Central Av
 Schaeffer L. G. soap, Clarkson and Central
 Av
 Schaeffer Peter, barber, 3946 Eastern Av
 Schaeffers, Bernard, horseshoer, 2136 Central
 Av
 Schaeller Mrs. Wm. saloon, 1999 Central Av
 Schaeper Henry, brewers' grain, n.w.cor.
 Elm and McMicken Av
 Schaeperklaus H. grocery, 1058 Wade
Schaetzle Louis T. Photographer, 2204
Central Av
 Schafer Geo. M. daily market, n.w.cor.
 Kenyon Av. and Linn
 Schafer Edward A. saloon, 104 Celestial
 Schafer J. & A. meat market, 504 Laurel
 Schafer Jacob, boots and shoes, 319 Plum
 Schafer H. H. gilder, 114 Longworth
 Schaffer Henry C. grocery, McMillan and
 Gilbert Av
 Schaffer John, meats, 1219 Main
 Schaik C. vault cleaner, 1138 Harrison Av
 Schafroth F. B. jewelry, 322 W. Liberty
 Schafstoll F. grocery & saloon, 1611 Race



RESIDENCE OF JOHN J. SULLIVAN, HYONDALE.

Schalk Lou's C. grocery, South Side
 Schaller Mrs. A. saloon, 1999 Central Av
 Schaller Bros. Main St. Brewery, 1622
 Main*1405
 Schaller Chas. barber, 511 Central Av
 Schame Josephine, dressmaker, 241 E.
 Clifton Av

**Schanz Otto, China, Glassware and Lamp
 Goods, etc. 2297 Colerain Av**

Schappert Jacob, boots and shoes, 2320 W.
 Sixth
 Schardt A. F. stoves, 1537 Linn
 Schardt Fred. barber, 408 W. McMicken
 Av
 Scharff M. clothing, 776 W. 5th
 Scharstein Frank, painter, 410 Sycamore
*758
 Schaten Jos. wagon maker and black-
 smith, 1927 Gest
 Schath Anthony J. music teacher, 1345
 Broadway
 Schatz A. saloon, 409 E. Pearl
 Schatz Chas. saloon, 913 Martin
 Schatzman Bros. poultry dealers, 3329
 Eastern Av
 Schatzmann Geo. meats, 2853 Colerain Av
 Schaub Fred. A. cafe and restaurant, s.
 w.cor. 9th and Main
 Schaufert F. saloon, n.e.cor. Everett and
 Linn
 Schaufert Fred. daily market, Kirby and
 Virginia Avs
 Schaufert Fred. boarding house, 602 Cole-
 rain Av
 Schaffer Frank J. bakery, 2615 Vine
 Schaughnessy Thos. saloon, s.w.cor. Wade
 and Linn
 Schaurer G. P. shoemaker, 1609 Main
 Schaurer Michael, live stock dealer,
 Brashears, near Spring Grove Av
 Schawann A. dealer in sawdust, 2628
 Colerain Av
 Schawn R. carver, 2158 Western Av
 Schear Benj. clothing, 16 E. 6th
 Schear M. grocery, 420 W. 5th
 Schear R. clothing, 601 Broadway
 Schedel Wm. & Bros. cigars, 1701 Race
 Scheel L. G. grocery, 510 Central Av
 Scheeler Lew, saloon, cor. Shillito Place
 and Elm
 Scheer Herman, hats and caps, 1318 Vine
 Scheg John, galvanized iron cornices, 2311
 W. 8th*7179

Schehl Frank J. grocery, s.e.cor. Henry
 and Pleasant
 Schehr Jacob, cooper, 26 Garden
 Schehr Mrs. T. dry goods, 2304 Vine
 Scheibert Fredericka, dressmaker, 163
 York
 Scheid George, barber, 237 W. 6th
 Scheiber Fred. grocery, 4026 Hamilton Av
 Scheid Nick, grocery, s.e.cor. Sycamore
 and Milton
 Scheid Jos. & Son, parlor furniture, 1908
 Dunlap
 Scheid Sarah, grocery, 446 E. 3d
 Scheifle Mrs. L. paper flowers, 216 El-
 more
 Schell F. H. physician, 128 W. 9th....*1803
 Schell Fred. harness, etc., 904 Race

**Schell H. C. & Son, Insurance, s.w.cor.
 3d and Walnut..... ★ 43**

Schell W. F. druggist, n.e.cor. Laurel and
 Baymiller*7874
 Schellenbaum J. J. printer, 1420 Vine
 Schellenberg A. barber shop, 343 W. 6th
 Schellhamer Albert, daily market, 1344
 Main
 Schellhamer & Kreig, meat market, 803
 Jefferson Av
 Schellinger Howard C. broker, Chamber
 of Commerce Building
 Schemel A. jeweler, 1951 Central Av
 Schenck H. marble works, 334 E. Court
 Schenck W. E. physician, 13 E. 7th....*594
 Schenke Bernard, grocery, n.w.cor. Park
 and Carlisle Av
 Schencke Henry, boots and shoes, 1313
 Linn
 Schenke B. grocery and saloon, s.e.cor.
 4th and Smith
 Scheper H. shoemaker, 205 Henry
 Schepers Wm. com. mer. 1137 W. 6th.*7680
 Schopp Conrad, jr. florist, 29 Mad An-
 thony
 Schuppenhorst G. W. brick yard, w.s.
 McLean Av bet. York and Findlay
 Scherder Geo. grainer, 50 Marshall Av
 Scherer Christ. & Son, saloon, 1 Queen
 City Av
 Scherer Fred. saloon,*2141 Freeman Av
 Scherer Henry, cigar broker, 27 E. 2d.
*2277
 Scherer J. coal, 95 Clay
 Scherer Louis, saloon, s.w.cor. Race and
 14th

Scherer Jacob, saloon, 228 W. Court
 Scherer N. barber, 3966 Eastern Av
 Scherer Peter, grocery, 1583 Central Av
 Scherer W. grocery, 1564 Central Av
 Scherg John, harness, 1002 Freeman Av
 Scherm John, tailor, n.e.cor. Cutter and
 Bauer Av

Scherrer Chas. & Co. Metal Polishers
 and Platers, 217 W. 2d

Scherrer R. saloon, 329 W. 6th

Scherrer R. Propr. Drovers' Hotel, 3109 and
 3111 Spring Grove Av★ 7099

Schertler Jos. meats, 7 W. 12th
 Schertler Jos. meats, 1716 Vine
 Scherz John, harness manfr. 1002 Free-
 man Av
 Scheuer Jacob, res. Glenwod Av. Avon-
 dale*5153-3
 Scheuerer Lorenz, saloon, Carthage Pike,
 Clifton
 Scheuermann Adam, shoemaker, 1275
 Colerain Av
 Scheurer Aug. barber, 127 Baymiller
 Scheurer Geo. wines and liquors, 746 W.
 Fifth
 Scheurer Rosa, saloon, 218 Findlay
 Scheve & Augert, furniture, 1706 Elm
 Scheve B. J. & Co. hardware, s.e.cor. 8th
 and State Av.....*7179
 Schewene Frank, painter, 1609 Pleasant
 Scheyer M. second-hand store, 1320 Cen-
 tral Av
 Schick Henry, saloon, 709 W. Court
 Schickling Michael, meats, 184 Bank
 Schieber Chas. dyeing and cleaning, 1345
 Central Av and 1703 Elm
 Schiefer R. cigars, 814 Clark
 Schiele Mrs. Margaret, midwife, 11 E.
 Mulberry
 Schiely & Peage, railroad ticket brokers,
 437 Vine*793
 Branch 309 Central Av.....*1513
 Schiereck Chris, saloon, 1931 Gest
 Schierenbeck F. D. saloon, 153 Harrison
 Avenue
 Schiermayer C. L. grocery, 919 W. Liberty
 Schiez Fred. cigars, 2115 W. 3th
 Schiff Leon, notions, 1503 Central Av
 Schilderink John J. gents' furnishings,
 1114 Main
 Schilderink John, furnishing goods, 25 E.
 Sixth
 Schildman H. saloon, 4037 Hamilton Av
 Schildman Wm. saloon, 3022 Spring Grove
 Avenue
 Schilling John, boots and shoes, 3151 East-
 ern Av
 Schilly L. cigar manfr. 17 Hamer
 Schimpf L. painter, 61 Findlay
 Schillmoller Jos. grocery, 934 Clinton
 Schindeldecker R. grocery, 604 Elm

Schindelin G. Grocery, 1339 W. McMicken Av

Schindler A. grocery, 70 E. McMicken
 Schindler Anthony, boots and shoes, 43
 Hamer
 Schinkal J. L. physician, 905 Clark
 Schinkal Louis, harness, 1533 Harrison
 Avenue
 Schippers Hugo, poultry, 710 Carr
 Schippers J. F. express office, 436 Central
 Avenue*1936
 Schirrmann Gus. bakery, 626 W 5th
 Schirmer Philp, boots & shoes, 24 Turner
 Schirmer Furniture Co. The, manfrs. cen-
 ter tables, 1911 Elm.....*2290
 Schlachter H. florist, Winton Place
 Schlachter J. slaughter-house, 2831 Cole-
 rain Av
 Schlachter Jos. painter, 2320 Vine
 Schlafer Lillie, confectionery, 290 Freeman Av
 Schlapp Chas. R. saloon, 813 Central Av
 Schlecht Wm. boat builder, 1408 Eastern
 Av
 Schledorn Jos. & Son, mer. tailors, 706 Race
 Schledorn R. J. mer. tailor, 15 St. Paul Bldg
 Schlecking J. B. boots and shoes, 328 Plum
 Schlem L. boots and shoes, 29 Foraker Av



H. J. SNIDER.

Schlemmer Louis, plumber, 3919 Spring
 Grove Av
 Schlemmer Oliver, plumber, 1811 Linn and
 131 Charlotte*7580
 Schlenck Oscar, grocery, cor. Shillito and
 Harvey Av.....*5040
 Schlenker Andrew, barber, 449 Bank
 Schlenker Christ, bakery, 43 E. McMicken
 Av
 Schlenker John, barber, 332 W. 3d
 Schlereth B. meats, 808 Everett
 Schlesseman Henry, tailor, 301 Findlay
 Schleutker H. W. wholesale grocer, 129
 Pike, Covington, Ky.....*4180
 Schlichte Edward, grocery, Warsaw and
 Austerlitz Av
 Schlichte Geo. J. grocery, 801 W. 9th
 Schlichte H. J. saloon, cor. 2821 Western
 Av

Schlie Herman, Saloon, cor. Clayton and
 Woodburn Avs

Schlieper F. carpenter, Riverside
 Schlieter Henry, saloon and sand dealer,
 1018 Race
 Schlig Peter, candy manfr. 247 Elmore
 Schlochtermeyer F. & Co. leather and
 findings, 443 Main
 Schlochtermeyer E. architect, 1300 Linn
 Schloffel John, grocery, 64 W. Mulberry
 Schlomer Mrs. Geo. grocery, s.w.cor. Gest
 and Berlin
 Schloss J. & A. plasterers, 231 E. 3d

Schloss Louis, Notary Public and Translator
 of Languages, Atlas Bank Building, 518 Walnut
★ 891

Schlosser J. furniture and carpets, 415
 Sycamore
 Schlosser J. B. willowware, 1224 Walnut
 Schlotmann C. H. grocery, Madisonville
 Av
 Schlotthauer John, boots & shoes, 1503 Vine
 Schlueter A. shoemaker, 12 Magnolia
 Schlueter August W. furniture, 412 Free-
 man Av
 Schlueter H. & Co. carpenters, 1723 Blue
 Rock
 Schlueter H. F. Manfg. Co. manfrs. of
 bicycles, 60 and 62 Central Av

Schlueter Henry, Grocery, 738 W. Court

Schmahl Chas. confectionery, 129 W. Clif-
 ton Av
 Schmal Valentine, coal, 55 E. McMicken Av
 Schmall O. B. physician, 513 Chase Av
 Schmalz Frank, saloon, 116 E. Molitor
 Schmalz Leo, contractor, 206 W. 8th.....*727
 Schamann Isaac, clothing, 611 Central Av
 Schmedes F. J. cigars, 525 Elm
 Schmeer Margaret, grocery and saloon, 229
 Renner

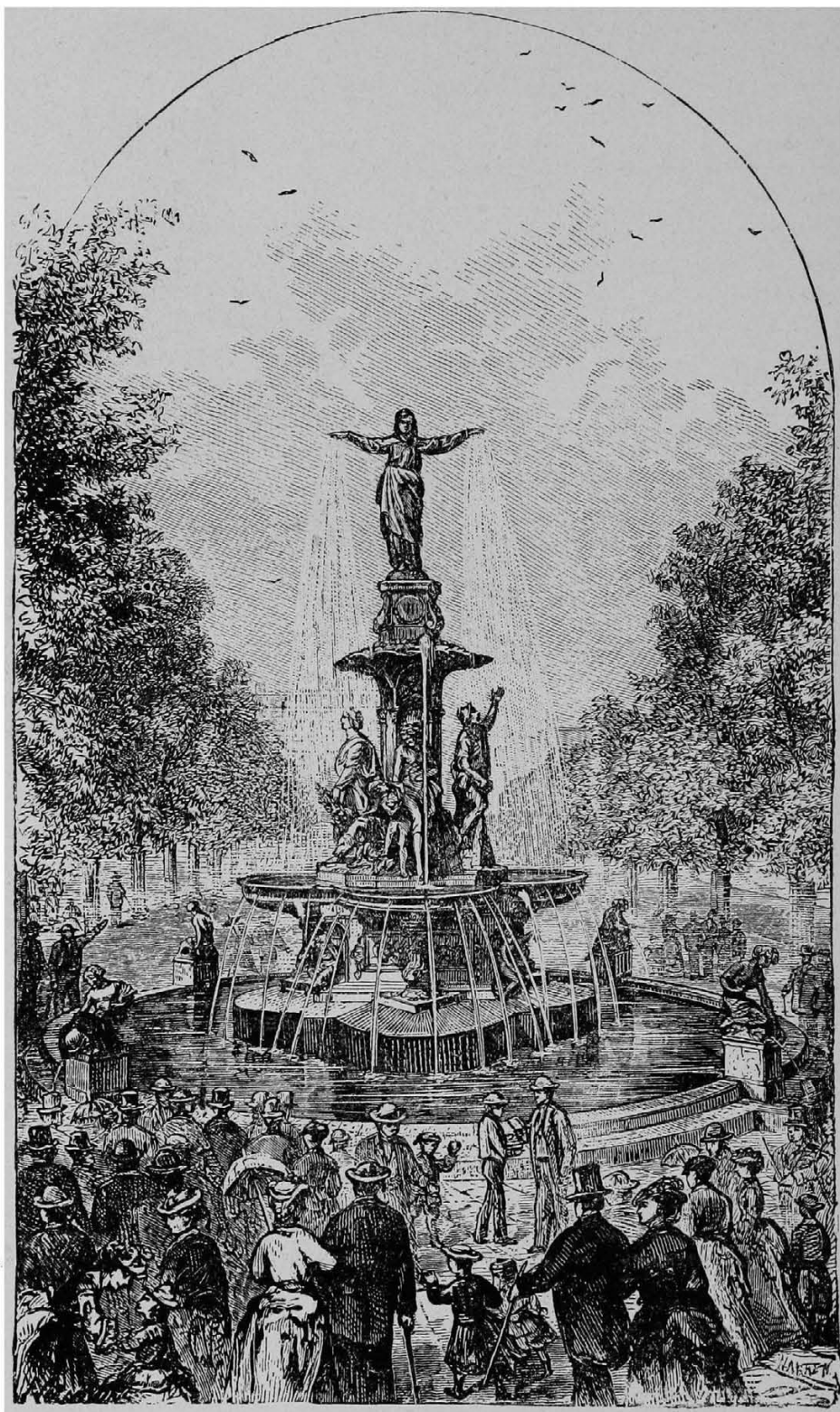

THE FOUNTAIN.

Schmees Herman, cigars, 624 E. Pearl
 Schmelz C. saloon and restaurant, 1252 Elm
 Schmelz M. saloon, 119 E. Water
 Schmelzle M. cigars, 537 W. McMicken Av
 Schmerr Margaret, grocery, 59 Renner
 Schmick John, shoemaker, 2034 Vine
 Schmick L. dressmaker, 320 W. Liberty
 Schmid Andrew, bakery, 4163 Hamilton Av
 Schmid Chas. notions, 3818 Spring Grove Av
 Schmid Emil, florist, 1567 Central Av
 Schmid Gottfried, bakery, 1725 Blue Rock
 Schmid Gustave J. jeweler, 105 Main
 Schmid J. M. carpenter, 2929 S. dney Av
 Schmid John, watchmaker, 705 Main
 Schmidlin J. Sons, horseshoers, 1630 Walnut

Schmidlapp Mrs. Chas. res. cor. Brooklyn
 and Glenway Aves. Clifton.....*5198
 Schmidlin Joseph, saloon, s.e.cor. Jackson
 and 13th

Schmidt A. stoves and tinware, 2015 Central Av

Schmidt A. & Co. dry goods, 1138 Main

Schmidt Bros. Brewing Co. The,

125 to 140 McMicken Av..... ★ 1207

Schmidt C. bakery, 113 W. Elder

Schmidt C. meats, 1206 Bank

Schmidt C. meats, 316 Webster

Schmidt Chas. dry goods, 337 Elmore

Schmidt C. & Co. butchers' supplies, s.e. cor. John and Livingston.....*7476
 Schmidt, Chas. watchmaker, 2538 Vine
 Schmidt Chas. H. saloon, 1439 Elm
 Schmidt Chas. W. res. 118 Kleine, Walnut Hills*5121
 Schmidt Chas. W. saloon, 3028 W. 6th
 Schmidt Chr'st. clothing renovator, 7. E. Seventh
 Schmidt & Co. clothing, 104 W. Elder
 Schmidt Elizabeth, saloon, Harrison Pike, w. of tollgate, 24th Ward
 Schmidt Ernst, confectionery, 17 Green
 Schmidt F. tailor, 2302 Vine
 Schmidt Fred. grocery, cor. Findlay and Central Av
 Schmidt Fred. restaurant, Zoological Gardens

Schmidt Fred. A. Real Estate and Auctioneer, 114 E. 4th.....★ 694

Schmidt G. dairy, s.w.cor. McMicken and Marshall Avs
 Schmidt G. F. musical instruments, 464 McMicken Av
 Schmidt Geo. barber, 827 W. Liberty
 Schmidt Geo. saloon, 131 W. McMicken Av
 Schmidt H. whol. grocery, 170 Pike, Covington, Ky.....*4216
 Schmidt H. barber shop, 320 Mill

Schmidt H. Saloon and Boarding House, 315 W. Sixth

Schmidt Henry, barber, 860 W. 6th
 Schmidt Henry W. stair builder, 1042 Flint
 Schmidt Herman, grocery, 1801 Queen City Av
 Schmidt John, saloon, 2117 Central Av
 Schmidt Jos. furniture cars, cor. Western and McLean Avs
 Schmidt Louis, analytical chemist, 215 E. Fourth
 Schmidt L. H. stoves and tinware, 1819 Elm
 Schmidt Mrs. M. confectionery, 621 W. McMicken Av

Schmidt M. P. Blacksmith, 830 E. Pearl

Schmidt Oscar, daily meat market, Bellevue Av and Donahue
 Schmidt Philip, cleaning and repairing, 424 Central Av
 Schmidt R. wharfmaster, office n.w.cor. Main and Water
 Schmidt Rudolph, house and sign painter, 125 Clay
 Schmidt Theo. W. physician, 3027 W. 6th
 Schmidt & Weber, real estate, 833 Main*301
 Schmidt Wm. saloon, 1315 Walnut
 Schmidt Wm. jr. attorney, 22 Pike Building*914-2
 Schmidter F. X. druggist, s.e.cor. Inn and Findlay.....*7232
 Schmidtz B. mar. tailor, 1211 Linn
 Schneider Mrs. notions, 529 Warsaw Av
 Schmiegl Jos. barber, 32 W. 9th

Schmiesing Fred. Saloon, n.w.cor. Montgomery Road and Blair Av.; also Dairy, Edwards Av

Schmiesing Fred. brewers' grain, 2025 Freeman Av
 Schmiesing Louis, dairy, Montgomery Pike near Duck Creek Road
 Schmit Michael, florist, Churchill Av. near Gilbert Av

Schmits Geo. Saloon, 1039 Broadway

Schmits John, saloon, 1606 Race
 Schmitt A. & Co. flour, 850 W. 6th

Schmitt & Bro. Show Cases, Bank, Office and General Store Fixtures, 220 Main ★ 1498

Schmitt & Co. show cases, 209 Main...*1173
 Schmitt Chas. B. photographer, 214 & 216 W. 5th
 Schmitt C. P. grocery, cor. Chambers & Knowlton



ED. S. SCRIPPS.

Schmitt F. J. wall paper, 1530 Vine and 1612 Elm
 Schmitt Frank, shoemaker, 2106 Vine
 Schmitt Geo. bakery, 312 Jefferson Av
 Schmitt Geo. photographer, 28 E. 5th
 Schmitt Gust. saloon, 807 Central Av
 Schmitt J. restaurant, 4030 Eastern Av
 Schmitt Jacob B. carpenter, 326 McFarland
 Schmitt Jos. E. saloon, 132 Longworth
 Schmitt & Mohr, saloon, n.e.cor. Court & Elm
 Schmitt Philip, saloon, s.w.cor. Liberty & Linn.
 Schmitt T. J. paper hanging, 1612 Elm
 Schmitt Henner George, bakery, 1527 Elm
 Schmitz H. B. bakery, 581 Carlisle Av
 Schmitz John J. builder and real estate, 60 Tusculum Av
 Schmitz Mary, gents' goods, 118 E. 13th
 Schmolzire & Co. butter and eggs, 134 W. Court.....*1701
 Schmolt Chas. carpenter, 1553 Barton
 Schmuelling Frank, dry goods, 708 Carr
 Schmuelling & Son, dry goods 842 Clark
 Schmutte L. restaurant, 144 E. Court
 Schnebeck Henry, furniture, 1189 Harrison Av
 Schneedecker W. saloon, 803 Jefferson Av
 Schneider A. shoemaker, 804 Everett
 Schneider Mrs. A. dry goods, 3103 Warsaw Av
 Schneider A. G. tobacco, 32 E. 3d
 Schneider Adam, saloon, 1890 Queen City Av
 Schneider Agnes, midwife, 1602 Race
 Schneider Andrew, saloon, 232 Linn
 Schneider B. mattress frames, 827 Clinton
 Schneider B. saloon 21 Oehler
 Schneider Barbara, stocking manufacturer, 318 W. McMicken Av
 Schneider Ben, jewelry, 1409 Vine
 Schneider Ben. grocery and saloon, 1514 Cutter
 Schneider Bros. carriages, 3717 Colerain Av
 Schneider Bros. grocery, 856 W. 6th...*7759
 Also cor. Liberty & Western Av, 1173 and 1175 Harrison Av, s.w.cor. 8th & State Av, and 107 W. Court
 Schneider C. grocery and saloon, Glen Parker Av and Kirby road
 Schneider Chas. furniture cars, 1908 Race
 Schneider Chas. stocking manufacturer, 318 W. McMicken Av
 Schneider Chas. saloon, 851 Jefferson Av

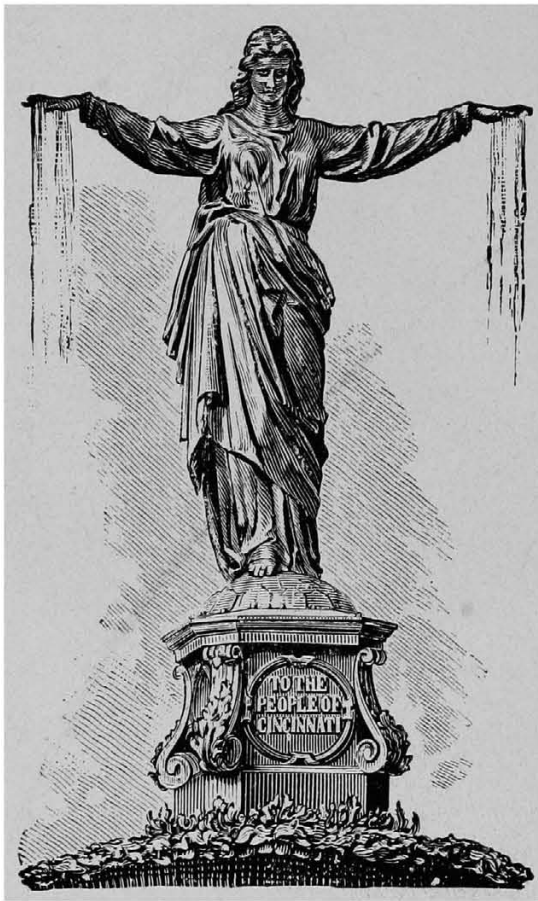

CENTRAL FIGURE ON FOUNTAIN.

Schneider Chas. & Co. corn ce works, 122 Allison
 Schneider D. E. mer. tailor, 131 E. Court
 Schneider Mrs. E. dry goods, 286 W. Liberty
 Schneider, Edward J. shoeuppers, 817 Main
 Schneider, Fred C. daily market, 2114 Freeman Av
 Schneider H. bakery, 1627 Western Av
 Schneider H. shoemaker, 168 Everett
 Schneider Henry, plumber, 2143 W. Eighth
 Schneider House, n.e.cor. Broadway & 2d
 Schneider John, bakery, 31 Klotter Av
 Schneider Jos.. daily market and saloon, n.e.cor. Woodward & Broadway
 Schneider Jos. grocery, 1013 Central Av
 Schneider Jos. barber, 1125 W. Sixth

Schneider's John Son & Co. Flour Mills and Bakery, 1422 and 1424 Walnut ★ 511 Mills 1419 to 1423 Clay

Schneider L. H. grocery, 929 E. McMillan
 Schneider Louis, saloon 56 E. McMicken Av
 Schneider M. saloon, 417 Woodward

Schneider Paul, Propr. Central Restaurant, 242 E. 5th

Schneider Plumbing Co. The, n.e.cor. 8th and Glenway Av.....*7963
 Schneider P. & C. grocers, 1013 Central Av and 107 W. Court
 Schneider Valentine, physician, 34 E. 8th
 Schneider & Haller, copper works, 1720 Central Av
 Schuetzer Frank, saloon, 1100 Vine
 Schneller F. J. mer. tailor, 409 and 411 Carlisle Av
 Schnicke H. W. music teacher, Graeff St. Corryville
 Schnokelborg Herman, bakery, 801 W. 5th
 Schnokelborg H. J. boots and shoes, 335 Sycamore
 Schnorrbusch John, boots and shoes, 1454 Walnut

Schnuck G. boots and shoes, 125 15th
 Schobel Wm. saloon, 3729 Colerain Av
 Schock B. T. jr. meat market, 1171 Harrison Av
 Schock Henry, cleaning and dyeing, 9 W Fifth
 Schocks Fred C. saloon, 2801 Colerain Av
 Schockman G:o. boots & shoes, 517 W. 5th
 Schockmann John G. boots and shoes, 517 W. 5th
 Schodrowsky Julius, cigars, 1810 Linn
 Schoelhammer C. meat market, 31 E. Court
 Schoeder Mrs. L. notions and dry goods, 1422 Central Av
 Schoemer C. photographer, s.w.cor. Vine and Liberty
 Schoemer F. W. physician, 1945 Race
 Schoen John, shoemaker, 804 Oliver

Schoen Wm. Carriage, Sign and Wagon Painter, 4226 Spring Grove Av

Schoenberger & Co. of Pittsburg, iron and steel, 117 Sycamore
 Schoenberger Lawrence, slaughter-house, 2324 Baymiller
 Schoenberger Peter, books, 1633 Vine
 Schoenebaum Chas. boots and shoes, 1608 Main
 Schoeneberg Fred. manfr. of iron railing, grating and awning frames, 1905 W. 8th

Schoenenberger Jos. A. Propr. Catholic Telegraph, 710 Main

Schoenenberger Maggie & Josephine, dress-makers, s.w.cor. Liberty & Central Av
 Schoenfeld Barney, meat market, 59 McMicken Av
 Schoenfeld C. W. cigar manfr. 236 Everett
 Schoenfeld Henry, daily market, 936 Hopkins
 Schoener Max, diamond setter, 36 E. 4th
 Schoeny & Son, K. E. daily market, 130 W. 6th
 Schoensiegel Chas. bakery, 68 E. McMicken Av
 Schoenthaler G. locksmith and bell-hanger, 5 W. 13th
 Schoepfel Geo. daily market, Reading Road
 Schopfel Geo. J. paper box manfr. 713 and 715 Sycamore
 Schoettelkotte & Reuwer, carpenters, Auburn Av. and Saunders

Schoettinger Ed. H. Grocery and Daily Market, 146 Symmes

Schoettinger John, barber shop, Reading Road
 Schoettinger John, stoves and tinware, 624 Mound
 Schohl Jacob, grocery, 11 Hatmaker
 Scholes Wm. confectionery, 1009 Broadway
 Scholl Frank, plumber, 1217 Harrison Av
 Scholl Fred. grocery, 2218 Vine
 Scholl Mrs. John, saloon, 218 Wade
 Scholl John A. & Co com. merchants, 107 E. Front
 Scholle Chas. H. stoves and hardware. 941 York
 Schomacher B. saloon, 220 E. 6th
 Schomackers Wm. J. barber, 230 Abigail
 Schomaker Mrs. A. saloon and boarding-house, 220 E. 6th
 Schomaker B. H. grocery, 613 and 615 E. Pearl
 Schomaker Jos. mer. tailor, 323 W. Front
 Schomaker G. Wm. saloon, 607 W. 5th
 Schomaker Theo. hardwood lumber, office n.w.cor. Wade and McLean
 Schomakers Mrs. M. cigars, 1201 Sycamore
 Schomberg Ernst, saloon, 225 E. Pearl
 Schomberg & Houston, wagon makers, 510 Wade
 Schone Geo. H. mer. tailor, 2171 Central Av
 Schoneberger Phillip, wagon maker, 2141 Freeman Av
 Schonell W. barber, 566 Freeman Av
 Schonhoff Frank, boots & shoes, 1515 Race
 Schonhoff John H. plumber, 1233 Main

School of Garment-Cutting, By the

Tailor System, E. T. Haines, Principal, 913 Vine
 School of Reform for Girls, 77 Baum
 School for Girls, Katherine M. Lupton,
 31 Bellevue Av
 School of the Holy Cross (English), s.e.
 cor. Guido and Pavilion

Schoone Chas. I. Marble Mosaic, 332 and
 334 E. 6th

Schopp Jos. L. jewelry, 4128 Hamilton Av

Schopper F. D. & Co. Electricians, Con-
 tractors for Wiring and Fitting Up Residences,
 Stores, Hotels, etc. Rooms 11 and 12, 512 Race
 ★ 560

Schorr Fred. mineral water, 14 E. Mc-
 Micken Av

Schorr Geo. notions, 7 E. Pearl and 507
 Wade

Schorr Ed. dry goods, 2618 Vine

Schorr Kate, confectionery, toys, etc., 2528
 Vine

Schorr Mrs. J. dry goods, 1716 Main

Schoster Albert E. wall paper, 2732 Cole-
 rain Av

Schott & Cranert, bar drainers and pump
 boxes, 1314 Walnut

Schott Chas. paper hangings, 1344 Vine

Schott F. saloon, 25 Poplar

Schott Fred. bakery, 1434 Sycamore

Schott Gustav. saloon, s.e.w.cor. Hopkins
 and Baymiller

Schott J. M. saloon, 1024 W. McMicken Av

Schott John M. & Sons, coopers, 1028 W.
 McMicken Av

Schottenfels Jacob, real estate, 119 E. 3d
 *399

Schrader John A. model maker, n.w.cor.
 Race and 15th

Schraffenberger Adam, Undertaker
 and Embalmer; also Livery Stable, 1541 to 1545
 Elm ★ 1139

Schraffenberger Geo. boots and shoes, 1731
 Vine

Schraffenberger H. & Co. printers, 129
 Broadway

Schraffenberger M. jr. boots and shoes.
 407 E. Pearl

Schraffenberger Mich. boots and shoes, 129
 Broadway

Schrage Henry, confectionery, 1601 Wa-
 verly Av

Schrage Victor, Dealer in Seeds, 116 E.
 Court

Schrank W. A. barber, 1204 Freeman Av

Schrauder Packing Co. The, pork and
 beef packers, Elder and Logan.... *7625

Office 222 E. Pearl..... *2123

Schrauder Ulrich, boots & shoes, 19 Green

Schreck Leo. S. druggist, cor. Warner and
 Wheeler *5261

Schreiber Elenora, grocery, 3925 Spring
 Grove Av

Schreiber F. A. grocery, 526 Blue Rock

Schreiber Joseph, Undertaker, Livery and
 Boarding Stable, 1928 Race ★ 308

Schreiber Joseph, Saloon, 520 Central Av

Schreiber L. Sons Co. The, building iron
 work, 8th and Eggleston Av..... *1203

Schreiber Martin, boilers, grates and
 chimney sweeping, plastering, etc. 343
 George

Schreibies M. confectionery, 1133 E. 3d

Schreiner Furniture Co. The, 1911 to 1915
 Elm *7332

Schreiner Geo. saloon, Harrison Av. west
 of White

Schreiner Mrs. Mary, employment agency,
 20 E. Liberty



MILTON SATER.

Schreiwer John & Co. flour, s.w.cor. Pearl
 and Plum

Schriewer & Nadand, flour, 110 E. 4th.. *2165

Schrimper Bros. grocery, Wooster Pike,
 Linwood

Schrimper Geo. saloon, 2956 Eastern Av

Schriver O. P. & Co. hardware, s.w.cor.
 Pearl and Sycamore..... *1033

Schrode J. shoemaker, 521 W. Court

Schroder Mrs. Agnes, dressmaker, 7A
 Everett

Schroder Carrie, dressmaker, 111 Bremen

Schroder D. & Co. jewelry, 618 Race

Schroder D. residence 120 Lincoln Av.
 Walnut Hills..... *5259

Schroder Frank, saloon, n.w.cor. 9th and
 Main

Schroder Fred H. & Son, cellar contract-
 ors, 193 Dayton

Schroder J. B. & Co. manfrs. of builders'
 hardware, 133 E. 5th..... *1564

Schroder John, wall paper, 632 W. 5th

Schroder Mrs. L. dry goods, 1422 Central
 Av

Schroder & Lewin, carpenters, cor. West-
 wood and Harrison Av

Schroder & Lewing, carpenters, 1728 Cen-
 tral Av

Schroder & Wahlbrink, blacksmiths, 951
 W. Front

Schroder Wm. carpenter, 258 Elmore

Schroeck Jacob, boots and shoes, 1206 Har-
 rison Av

Schroeder Adolph, cooper, Riverside

Schroeder A. contractor, cor. Eden Av
 and Stetson

Schroeder Chas. blacksmith, 1302 E. Front

Schroeder Chas. J. insurance, 26 E. 3d

Schroeder F. & H. altar builders, cor. Linn
 and Betts

Schroeder Ferd. grocery, cor. Baymiller
 and Everett

Schroeder F. W. & Son, cigar manfrs. 508
 Sycamore

Schroeder Frank, shirt manfr. 114 E. 13th

Schroeder Fred, dairy, 277 Western Av

Schroeder Fred, harness, 1224 Central Av

Schroeder Henry, sculptor, 1044 Linn

Schroeder J. B. grocery, 78 Hunt

Schroeder John, felt goods, 657 Western
 Av

Schroeder John, saloon, n.e.cor. Shillito
 and Burnet Av

Schroeder L. & Son, dry goods, 1521 Cen-
 tral Av

Schroeder F W. & Son, Cigar Manu-
 facturer, 602 Sycamore

Schroeder M. & Co., soap manfrs. 41 Race
 *2049

Schroeder Peter, painter, Reading Road

Schroeder W. saloon, 745 Gilbert Av

Schroeder Wm. flour and feed, cor. John
 and Findlay



GROUP ON FOUNTAIN—NORTH.

Schroeder Wm. meats, 1844 Westwood Av

Schroer Aug. Cigar Manufacturer, 111 Hunt

Schroer Ben. undertaker, 1116 Sycamore
.....*202

Schroer Geo. boots and shoes, s.e.cor.
Foraker and Park Aves

Schroer John, grocery, Woodburn Av opp.
Madisonville Av

Schroer Lucke F. L. bird store, 15 E. 6th

Schroff Frank S. coal, 1611 Plum

Schronier C. photographer, cor. Vine and
Liberty

Schroth J. & F. Packing Co. The, cor.
Cormany Av and Township.....*7358

Schroth John, daily market, 316 Plum

Schroth M. grocery, cor. Colerain and Vir-
ginia Aves

Schuberth Wm. jr. Contractor and Build-
er, 13 Home.....★ 1756

Schubert John H. barber, 555 Freeman Av

Schuch Mrs. M. J. physician, 57 Glenway
Av

Schuchardt C. A. dentist, 414 W. 8th

Schuchardt Otto G. barber, 127 E. 6th

Schuchardt Wm. notary public, Pickering
Building.....*478

Schuchart Jos. smokers' articles, 2011 Elm

Schuck H. clothing renovator, s.e.cor. 15th
and Bremen

Schuck J. wall paper, &c. 1588 Central Av

Schuckmaer C. H. grocery, 652 Carr

Schueller E. mer. tailor, 28 Emery Ar-
cade

Schueler Louis, saloon, 4001 Hamilton Av

Schueler Louis, meat market, 4193 Spring
Grove Av

Schueneman Theo. cement pavements, 129
Bremen

Schueneman Artificial Stone Co. cement
pavements, 1511 Bremen

Schuerch N. boots and shoes, 27 W. Canal

Schuering Chas. grocery, s.w.cor. Beech. r
and Shillito

Schurman Julius, barber, 1003 Vine

Schuermann Gerard, boots and shoes, 181
Spring

Schuermann Wm. Saloon and Restau-
rant, cor. Gilbert and Hewitt Aves

Schuettler Fred. horseshoer, 943 W. 8th

Schuetz Mary, boots and shoes, 192 Neave

Schuetze Geo. plasterer, Dreman Av.

Schuetze Louis C. & Co. pork packers,
1213 to 1217 W. Liberty.....*7247

Schuh Mrs. K. dry goods, 1973 Central Av

Schuhmacher Louis, pretzel bakery, 1730
Vine

Schulenberg C. H. propr. Bowen Stained
Glass Works, 235 W. 4th

Schuler Chas. barber, 311 E. 3d

Schuler Casper, bakery, 106 W. Liberty

Schuler Elizabeth, dressmaker, 46 Gest

Schuler Geo. W. Saloon and Cafe, 626 Vine
.....★ 279

Schuler Jacob, daily market, 609 W. Court

Schuler W. C. druggist, 1641 Vine

Schuler W. C. paint store, 11 Green

Schulhof W. boots and shoes, 617 E. 5th

Schulman Alex. S. electrician, 41 Perin
Building.....*1211

Schullman —, furniture, 508 W. 5th

Schulte Anna, saloon, 813 Sycamore

Schulte Clem. saloon, 6th and Burns

Schulte Clem. tailor, n.w.cor. 3d and Main

Schulte Mrs. F. grocery, 1092 W. Mc-
Micken Av

Schulte G. B. Sons Co. hardware, 716 and
718 Main.....*1695

Schulte Geo. boots and shoes, 1045 Wade

Schulte Geo. M. coal, 199 Freeman Av

Schulte Mrs. H. saloon, 812 Sycamore

Schulte H. & A. grocery, 767 Jefferson Av

Schulte Henry, grocery, 118 15th

Schulte H. J. real estate, 833 Main

Schulte John, undertaker and embalmer,
1711 Pleasant

Schulte John, livery, 3200 Warsaw Av

Schulte John, grocery, 132 E. Clifton Av

Schulte John, bricklayer, 737 Betts

Schulte Kate, dressmaker, 466 Richmond

Schulte Miss Lizzie, notions, 745 Everett

Schulte Louis G. grocery and saloon, 6
Winkler

Schulte Mrs. Mary, grocery, 19 Elder

Schulte O. E. & Co. manfrs. of the cele-
brated Primero hand-made Havana
cigar, 201 E. Pearl

Schulte Rupert, confectionery, 1202 Bay-
miller

Schulte Mrs. V. dry goods, 831 Everett

Schulte Wm. express, 163 W. Liberty

Schulten John, saloon, 804 Main

Schulten Herman F. boots and shoes, 120
Carll

Schultes Anton, saloon, Anderson's Ferry

Schultheis John S. furniture repairer, 118
Baum

Schultz Adam manfr. brewers' machin-
ery, Spring Grove Av. Winton Place

Schultz Mrs. & Co. dry goods, n.w.cor.
Western and Sherman Aves

Schultz Mrs. F. millinery, 1319 Main

Schultz Fred. barber shop, 1313 Main

Schultz Fred. physician, 12 Baltimore Av

Schultz Henry, contractor, also grocery,
1616 State Av

Schultz J. saloon, 503 Broadway

Schultz Mrs. L. midwife, n.w.cor. West-
ern and Sherman Aves

Schultz Peter T. job printer, 420 Race

Schultz The Tailor, 15th and Vine

Schultz W. J. & Co. electrical supplies, 13
E. 6th

Schultze F. & Co. glassware, 128 E. 4th*176

Schultze Wm. F. res. cor. 8th and Mon-
roe, Newport, Ky.....*4123—4

Schulz Anna, dressmaker, 26 Elder

Schulz Chas. grocery, 1118 Main

Schulz Karl L. jeweler, 1712 Elm

Schulz Henry, bakery, 2138 Storrs

Schulz Jos. furniture, cars, 214 Plymouth
Av

Schulz Otto, grocery, Wehrman Av. near
Fredonia Av

Schulze, Berge & Koechl of N. Y. dye
stuffs, 540 Main

Schulze C. grocery, 176 George
 Schulze Frank Emil, picture frames, 123
 W. Elder
 Schulze Mrs. Henry, grocery, 1663 West-
 wood Av
 Schulze Louis C. & Co., fancy goods and
 notions, s.w.cor. 12th and Main
 Schulze Louis, grocery and saloon, 1637
 Walnut
 Schum Frank, saloon, 1607 Gest
 Schumacher C. A. gents' furnishing goods,
 126 E. 13th
 Schumacher Jacob, cigars, 1702 Central Av
 Schumacher S. daily market, 1605 Walnut
 Schumacher Wm. iron railings, 1442 Main
 Schuman John, whitewasher, 102 Pleasant
 Schumann C. H. & Co. carpenters and
 builders, 12 Hulbert Block
 Schumann Chas. bakery, 1629 Walnut
 Schumann Fridolin, saloon, n.w.cor. Race
 and Court
 Schumann Helen, dressmaker, 425 Elm
 Schumann J. saloon, 1600 Plum
 Schumpe Fred. leaf tobacco, 31 W. 2d
 Schumpe Fred. washing machines, 31
 Findley
 Schunfeld Ben, meats, 1114 Budd
 Schupick L. J. saloon, s.e.cor. Freeman
 Av. and Richmond
 Schurr John, meat market, 243 Borden
 Schurter J. G. live stock, 191 Denham
 Schuster Chas. saloon, 2246 Wheeler

Schuster Geo. Mercantile Photographer, Pho-
 to-Gravures, 753 W. 6th, cor. Stone . . ★ 7785

Schuster John, bakery, 2110 Freeman Av
 Schuster P. shoemaker, 1927 Central Av
 Schutt August, saloon, 712 W. Court
 Schutte Geo. boots and shoes, 301 Wade
 Schutte H. tailor, 934 W. Liberty
 Schutte Wenzelaus, dry goods, 1210 Free-
 man Av
 Schuyler A. F. bricklayer, box 24, Build-
 ers' Exchange
 Schwaab John, atty. 12 Bavaria Bldg.*1705
 Schwab Anna, dressmaker, 1617 Sycamore
 Schwab A. G. & Bro. wholesale jewelers,
 25 E. 5th*661
 Schwab Edw. atty. 25 Pickering Bldg.*780
 Schwab E. physician, Madison Road, near
 Hackberry*5191
 Schwab Louis, physician, 211 Blue Rock
*7642
 Schwab Mary, florist, 1717 Vine and 935
 W. Liberty
 Schwab & Schultz, attys. 330 W. 9th....*911
 Schwach Adam, cigar manfr. 1043 W. 6th
 Schwaegerle Fred. barber, 1380 Harrison
 Av
 Schwaegerle Geo. F. barber, 1570 Freeman
 Av
 Schwaegerle Louis, saloon, 1610 Queen
 City Av
 Schwagmeyer A. physician, 1909 Elm
 Schwaibold Gustav. saloon, 617 McMicken
 Av
 Schwald R. confectionery, 1000 Freeman
 Av
 Schwaller A. cigar manfr. 145 Delhi Pike
 Schwallie Bros. com. mers. 108 E. Court
 Schwaeler Adam, grocery, 1125 Oehler
 Schwankhaus H. wood carver, 501 W. 6th
 Schwan Peter, cigar manfr. 26 Elder
 Schwarb Frank, cigar manfr. 136 Wheeler
 Schwarber Adam, grocery, 91 Oehler
 Schwarber Jos. daily market, 603 State Av
 Schwarberg H. grocery, s.w.cor. Clifton
 Av. and Lang
 Schwarberg R. bakery, 800 Baymiller

Schwarte John, Wine and Beer Saloon, n.e.
 cor. Front and Plum

Schwartz A. A. grocery and daily market,
 s.w.cor. Harrison and Turner
 Schwartz A. W. attorney, 39 Wiggins
 Block*1129
 Schwartz Aug. barber shop, 704 Freeman
 Av
 Schwartz Daniel, oils, 232 State Av
 Schwartz Edward J. dentist, 8 W. 7th



JUDGE JACOB SCHROEDER.

Schwartz Fred. Wood Turner, 1249 Plum

Schwartz G. whol. clothing, 12 W. Pearl
 Schwartz H. physician, 1614 Main
 Schwartz Jacob, saloon, 255 W. McMicken
 Av
 Schwartz John, saloon, 2740 Colerain Av
 Schwartz John C. Prosecuting Attorney.
 Hamilton Co. Court-house.....*67
 Schwartz John P. boots and shoes, 38
 Ravine
 Schwartz Jos. daily market, s.w.cor. 8th
 and Carr
 Schwartz Jos. children's headwear, 419 W.
 Fourth
 Schwartz Louis, horseshoer, 27 Dunlap*2290
 Schwarz David, tailor, 1306 Central Av
 Schwarzzenberg C. H. plumber, 2712 W. 8th

Schwarz B. S. Physician, 111 E. 8th

Schwarz Fred, wood-turner, 1423 Plum
 Schwarz Fridolin, saloon, also marble-
 works, s.w.cor. Harriet Av. & Carthage
 Schwarz H. physician, 1614 Main
 Schwarz Henry, florist, 933 Enright Av
 Schwarz J. saloon, 1810 Sycamore
 Schwarz John, boots and shoes, 752 E. Mc-
 Millan
 Schwarz Nicholas, painter, 1517 Linn
 Schwarz Peter, cigars, 1632 Vine
 Schwebel August X. music teacher, 13
 Bremen
 Schwebel L. artist, 109 E. 8th
 Schwegman's B. Sons, distillers, 534 Wal-
 nut*631
 Schwefer Geo. saloon, Cullom's Station
 Schweikart P. A. dry goods, 2100 Ravine
 Schweikert A. confectionery, 12 Ravine
 Schweikert R. bakery, 71 E. Clifton Av
 Schwein J. J. saloon, 1741 Sycamore
 Schweinefuss Geo. A. daily market, 1614
 Eastern Av
 Schweitzer Anton, barber, 1697 Westwood
 Av
 Schweizer Fred. fruit and vegetables, 25
 Milk St
 Schweitzer G. P. printer, 637 Vine
 Schweitzer Maennerchor Hall, 1122 Elm
 Schwemberger & Austing, saloon, n.w.cor.
 Corry and Scioto
 Schwemberger M. drawing teacher, 1225
 Vine



RESIDENCE OF J. R. GOPPIN, MILLEDALE, KY.

- Schweninger H. saloon, 280 W. McMicken Av
 Schweninger Jos. saloon, 29 E. McMicken Av
 Schwenkmeyer W. H. spice mills, 2142 Western Av
 Schwann Mrs. Kate, midwife, s.w.cor. Vine and Liberty
 Schwepa A. dairy, e.s. Edward's Road, E. Walnut Hills
 Schwettman L. bakery, 1527 Elm
 Schwertman's H. Sons, brick makers, Box 152, Builders' Exchange
 Schwesinger Henry, bluing manfr. 212 Calhoun
 Schwetzker O. H. L. Principal Berlitz School of Language; res, 557 McMillan
 Schvier Christ, butter & eggs, 134 Pleasant
 Schvier Christ & Co. restaurant & lunch room, 520 Walnut
 Schwierjohann Carrie, dressmaker, 69 Burns
 Schwietering H. grocery & daily market, 601 E. 6th
 Schwill A. & Co. maisters, 18 to 26 W. McMicken Av.....*1426
 Schwill F. A. & Sons, brewers' supplies, 317 and 319 Main.....*339
 Schwind, Louis, blacksmith, 1916 Vine
 Schwind Mrs. Louis, restaurant, 1112 Race
 Schwind Mrs. Otto, Farmers' & Drovers' Exchange, 1616 Walnut
 Schwindt Peter, saloon, 1205 Vine & 118 E. Front
 Schwing Jos. jeweler, 212 W. Liberty
 Schwing Jos. bakery, 1828 Elm
 Schwing Louis, barber shop and saloon, 1512 Vine
 Schwoerer Edward, attorney and Notary Public, Apollo Building, 511 Walnut
 Schwoerer Max, confectioners, 23 W. Liberty
 Schwoerer Max, confectioners, 23 W. Liberty
 Sciarra Tony, tailor shop, 208 W. 3d
 Sciep Sophia, grocery, 272 Mohawk
 Scofield A. W. physician, 607 W. Fourth
 Scoh Mrs. S. confectionery, 70 Everett
 Scola Valentine, bakery, 324 E. Pearl
 Scollan Bros. saloon, cor. Madisonville Av and Grandin road
 Sconce J. T. grocery, 2020 Eastern Av
 Scott Albert W. druggist, 810 Walnut
 Scott Advertising Co. advertising cards, 532 Main
 Scott Mrs. C. A. res. Observatory Av. Mt. Lookout.....*3001-5
 Scott & Co. mfgs. iron roofing, 425 E. Front.....*1217
 Scott Mrs. C. confectionery, 22 Locust
 Scott C. G. & Co. hoisting mach. 323 E. Third.....*1982
 Scott Chas. W. attorney, 15 E. 3d.....*662
 Scott Cycle Co. 810 Race
 Scott's Geo. Sons, pottery, 1022 W. Front*729
 Scott H. T. saloon, 522 Main
 Scott J. B. physician, 1624 Western Av*2307
 Scott Jas. & Co. importers of canvas, 318 Race
 Scott John, restaurant, 445 E. Front
 Scott Lumber Co. 810 Race
 Scott S. B. whitewasher, 217 W. Third
 Scott Wm. E. barber, 528 Plum
 Scottish Rite Cathedral, w.s. Broadway bet. 4th & 5th.....*338
 Scottish Union & National Ins. Co. of Edinburgh, 119 E. Third.....*1342
 Scribner Chas. Sons, subscription books, 621 Main
 Scripps Edward W. Pres. Post Publishing Co. 221 Longworth.....*145
 Scroggins John, coal, 513 John
 Scudder H. Ford, physician, 154 Clark
 Scudder John K. physician, 1009 Plum.*575
 Scudder J. M. & Sons, publishers of medical books, 1009 Plum.....*575
 Scudder P. R. dentist, 910 Neave Bldg.*760
 Scudder Wm. B. oculist, 909 Neave Bldg.*760
 Scull Frank J. oysters, 312 E. Fifth
 Scullin H. saloon, 573 Gilbert Av
 Scully J. P. & Son, plasterers, Box 108, Builders' Exchange
 Scully M. P. & Co. contractors & builders, room 2, Builders' Exchange.....*62
 Scultetus Mrs. Chas. confectionery, 545 Clark
 Sealy George, mfgs. agent, 76 Mitchell
 Seaboard Air Line, room 5, 41 W. 4th Building
 Seaman Arthur F. & Co. dress linings, 136 W. 3d.
Seaman L. & Co. Cigar Leaf Tobacco, 50 Vine
 Seamer Conrad, billard hall, 524 W. 5th
 Seary H. B. & Co. etchings, water colors, engravings, easels, etc. 317 E. McMillan, Walnut Hills
 Searls & Starr Co. of Newark, N. J. 19 E. 9th
 Scars J. M. insurance, 30 E. 3d.....*2129
 Seasongood A. J. res. cor. Gilbert Av. and Beecher.....*5278
 Seasongood Alfred, res. Rockdale Av.*5263-3

Seabrook Lewis, 9 to 15 E. 3d, res. North Crescent Av.*5411-4
 Seabrook & Mayer, bankers and brokers, s.w.cor. 3d and Walnut.....*770
 Seaver Wm. lunch room, 410 Eastern Av
 Sebald John, boots and shoes, 312 Findlay
 Sebastian Adolph, shoemaker, 80 Gilbert Avenue
 Sebastian August, confectionery, 209 Findlay

Sebastian Mrs. E. Confectionery and Notions, 631 Findlay

Sebastian Lathe Co. 116 Culvert
 Sebel J. boots and shoes, 838 W. 5th
 Sebree Mary J. dressmaker, 161 Kenyon Avenue
 Sechler & Co. carriages, 538 E. 5th....*801
 Sechler T. M. res. 190 Park Av....*5173-2
 Sebohl John, cigars and tobacco, 109 Sycamore
 Sechrest E. L. cigars, 114 W. 6th
 Second District Police Station, w.s. Hammond bet. 3d and 4th.....*8009
 Second District School, e.s. Sycamore bet. 4th and 5th
 Second District School, branch 7th near Broadway
 Second German Methodist Church, s.s. Everett bet. Cutter and Linn
 Second German Presbyterian Church, s.s. Liberty bet. Denman and Dalton Av
 Second Intermediate School, s.s. 9th bet. Main and Walnut
 Second National Bank, cor. 5th and Main*1236
 Second Presbyterian Church, s.w.cor. 8th and Elm
 Second Reformed Presbyterian Church, 22 Clinton
 Second United Brethren Church, e.s. Torrence Road north of Columbia Av
 Secest H. D. attorney and notary, 16 to 17 Esplanade Building*1579
 Sechrist R. E. city weigher, junction Front and 2d near Lawrence
 Security Ins. Co. of Cincinnati, 121 E. 3d*269
 Security Ins. Co. of New Haven, Conn. 108 E. Third
 Sedam S. R. real estate, 518 Walnut
 Sedat Minnie, midwife, 1921 Race
 Sederberg H. A. music professor, 51 Lawrence
 Sedler J. saloon, 2312 W. 6th
 See Geo. saloon, Johnson near Hopple
 Seebach Adolph, notions, 1424 Race
 Seebauer Geo. saloon, 16 W. Liberty
 Seebaum Rudolph, Buckeye Stables, 160 to 120 E. 7th.....*468
 Seebaum R. L. confectionery, 801 Central Avenue
 Seeborn Gustav, notions, 783 Gilbert Av
 Seefried John, florist, Carthage Pike, Clifton
 Seeger H. A. cigars, n.w.cor. Pendleton and Abigail
 Seekatz E. bakery, 1532 Linn, and saloon 1318 Vine
 Seel & Berli, millinery, 248 W. 5th
 Seel Peter, grocery, 1952 Central Av
 Seelinger Fred. bakery, 218 Sycamore
 Seely W. W. physician, s.e.cor. 4th and Broadway*2133
 Segal D. lunch room, 635 E. Pearl
 Segars W. clothing renovator, 421 E. Pearl
 Sehlherst A. saloon and boarding-house, n.w.cor. South and Depot
 Sehrff Morris, clothing, 775 W. 5th
 Seibel Jacob, slaughter-house, 15 Kindel Avenue
 Seiber Peter, boots & shoes, 137 Delhi Av
 Seibert A. coal, 519 E. Pearl
 Seibert Adam, groceries and daily market, 394 E. 3d
 Seibert Adolph, barber, Wooster Pike
 Seibert Ferd. barber shop, 15 Arcade
 Seibert J. H. notions, 3049 W. 6th
 Seidel Joseph. saloon, 232 W. 6th
 Seidenspinner Gottlieb, grocery, 1137 Clark
 Seidler C. plasterer, Box 124 Builders' Exchange



HON. W. B. SHATTUG.

Seifert Andrew, dairy, 76 Knowlton, Cumminsville

Seifert Peter F. broom manfr. 44 Logan

Seifried G. W. Gold and Silver Refiner and Assayer, 112 W. 5th

Seiler F. boots and shoes, 2530 Vine, also 256 Molitor
 Seiler F. L. & Son, grocery, s.w.cor. Findlay and Linn
 Seiler John, barber, 1568 Central Av
 Seiler John, brewer, Covington, Ky....*4156
 Seiler Jos. bakery, 1610 Central Av
 Seiler Paul, music teacher, 121 W. 9th
 Seinecke & Brand, liquors, 704 E. Pearl
 Seinecke & Woods, metal novelties, 120 Longworth
 Seinsheimer A. H. residence 155 Park Av. Walnut Hills.....*5150-4
 Seinsheimer F. attorney, 117 E. 3d.....*644
 Seinsheimer H. A. & Co. clothing, 104 W. 3d
 Seinsheimer Paper Co. 104 to 108 E. Pearl*344
 Seinsshine Creamery Co. 113 E. 6th
 Seip Emil, physician, 18 E. Liberty
 Seissinger Robt. grocery, 555 Hopkins
 Seiter Charlotta, notions, 121 E. McMicken Av
 Seiter Jos. mer. tailor, 328 Sycamore
 Seiter Louisa, dressmaker, 219 W. 15th
 Seitz Henry, meats, 1753 Sycamore
 Seitz John, meats, 1536 Harrison Av
 Seiwert John, saloon, cor. Calhoun and Clifton
 Selbert, Wuest & Co. paper bags, 204 and 206 Walnut*1551
 Seligman Mrs. C. dry goods, 9 W. Court
 Seligman Mrs. W. H. millinery, 418 Race
 Seling Mary, confectionery, 537 W. 9th
 Selle Moritz, cigars, 22 Peete
 Sellenings F. bookbindery, 44 E. Court
 Seller F. boots and shoes, 2530 Vine
 Sellig M. saloon, s.e.cor. Linn and Everett
 Selm & Ten Brunsel, tailors, 422 Main
 Selves Building, 127 to 131 E. 3d
 Selves Estate, Room 5, 129 E. 3d
 Selzer Henry, horseshoer, 156 E. McMicken



GROUP ON FOUNTAIN—EAST.

Selzer Chas. Horseshoer, 1204 W. 8th

Sempt M. horseshoer, Winton Place
Send Bote Der (monthly), 42 Calhoun
Sendmenn Miss R. dry goods, 1113 Poplar
Senger Aurelius, printer, 223 Longworth
Senholz: Wm. bakery and grocery, 23
Green St

Senior A. & Sons, Wholesale Whiskies, Rooms 1 to 5, Mitchell Bldg. ★ 1282

Senior Edward, residence Francis Lane,
Walnut Hills.....*600
Senior F. J. & Sons, grocery, 301 W. Front
Senior F. J. saloon, n.w.cor. 2d and Plum
Senior Max, residence Delaware Av. Avon-
dale*5055
Senior Quarterly, 222 W. 4th
Senkbeil Fred. grocery, 801 Bank

Sens & Steltenpohl, Merchant Tailors, 134 E. 4th

Serodino H. druggist, s.w.cor. Pavilion
and St. Gregory.....*641
Serodino's Pharmacy, n.w.cor. 5th and
Walnut*1045
Serposs H. H. & Co. Oriental Carpeting
Co. of Constantinople, 210 Odd Fellows'
Temple
Sess Rudolph, saloon, 920 W. Liberty
Settelmayr Bros. daily market, 925 E. Mc-
Millan
Seubert Henry, cigars, 2319 Vine
Seubert Max J. druggist, 2319 Vine
Seufferle Bros. grocery and daily market,
1901 Baymiller
Seufferle Christ. cooper shop, 72 Living-
ston
Seve Louis, grocery, 755 E. McMillan
Seventeenth District School, s.s. Eastern
Av. near Lewis
Seventh Day Adventist Church, 319 W. 7th
Seventh District Police Station, n.w.cor.
Concord & Morgan, Walnut Hills.*8041
Seventh District School, s.s. Fifth, bet.
Smith and Park
Seventh Street Kindergarten, 321 W. 7th
Seventh Presbyterian Church, s.e.cor.
Madison Pike and Kleine st. W. Hills

Severet J. A. & Co. pork packers, 32 E.
Front*1374
Sextro Mrs. E. dressmaker, 150 Mulberry
Sextro Furniture Co. The, 2126 Osiris.*7543
Seyffer Otto, meats, Avon Place, near
Spring Grove Av
Seyfried Conrad, carpenter, n.w.cor. Roll
Road and Herron Av
Seymour Mrs. Jennie, physician, 615 West-
ern Av
Seymour, Hoyer & Co. hardware & tools,
n.w.cor. Pearl and Broadway.....*869
Schaaf A. J. merchant tailor, 313 Vine
Shafer John, coal, 46 W. 6th
Shafer Louis H. & Co. com. mers. 213 Wal-
nut*1632

Shafer O. J. Globe Pattern Works, 131 and 133 W. 2d. ★ 1894

Shafer Bros. grocers, 1066 Gilbert Av
Shaffer C. K. traveling salesman, 125 E. 2d
Shaffer F. H. atty. 30 Smith Bldg.....*46
Shaffer Lewis W. marble, 712 W. Front
Shalters L. wire manfr. 1573 Central Av
Shaller John M. physician, 309 Webster.*33
Shamp Elizabeth, candy store, 114 Sycam-
ore
Shane Mrs. E. dressmaker, 51 Dudley
Shanning H. saloon, n.e.cor. Woodward &
Main
Shannon Ed. feed and wagon yards, 426
E. Front
Shannon Mrs. Laura, dressmaker, 1789
Sycamore
Shannon & Mally, saloon, 303 W. 5th
Shannon & Sokup, hatters, 118 W. 5th
Shard A. F. roofing and stoves, 1573 Linn
Sharon Miss M. millinery, 803 Elm
Sharp A. A. merch. tailor, 809 Walnut
Sharp & Co. Turf Exchange, Court Av.
and 2d st. Covington, Ky.....*4193
Sharp J. H. artist, 118 E. 4th
Sharp Jos. Belting & Supply Co. 45 to 47
E. Front*250
Res. Lake Av. Walnut Hills.....*5089-3
Sharp S. L. res. 1000 W. 9th.....*7731
Sharpe Harry, grocery and daily market,
708 Freeman Av
Sharpless Bros. of Philadelphia, whol. dry
goods, Room R, Bradford Block
Sharstein Frank, painter, 410 Sycamore
Shattler Mrs. C. confectionery, 804 Elm
Shattuck A. C. atty. Rooms 313 and 314
Johnston Building*64
Shaw Mrs. C. B. confectionery, 810 W. 8th
Shaw & Davidson. attys. 58 Mitchell Bldg
Shaw E. E. printer, 610 Walnut
Shaw G. A. provision broker, 55 Walnut
Shaw Mrs. J. A. confectionery, 1672 Blue
Rock
Shaw Miss Louisa, res. Linwood Road, E.
Walnut Hills*5021-4
Shaw W. H. coal, 165 Poplar
Shaw W. R. Cincinnati wharfboat, foot of
Main*1457
Shaw Wm. E. physician, 2974 Colerain Av.
.....*7064
Shawan J. T. printer, 128 E. 3d

Shaw's Printing Works

Illustrated Ad-
vertising Circulars and Office Printing, 128 Long-
worth

Shay, Jackson & Cogan, attorneys, 54 St.
Paul Building*103
Shay P. J. saloon, 2443 Beekman
Shays Ed. cigars and tobacco, 307 W. 4th
Shea Kate, dressmaker, 636 Broadway

Shea Thos. Livery Stable, Imogene Avenue. Mt. Auburn. ★ 5528

Shea Wm. livery stable, Superior Av. Mt.
Auburn*5094
Sheahan A. saloon, 3789 Warsaw
Shear Sarah, furniture cars, 2052 Spring
Grove Av
Shearer E. C. piano tuner, 908 York
Shearer J. L. Lecture and Entertainment
Bureau Agency, 32 E. 9th

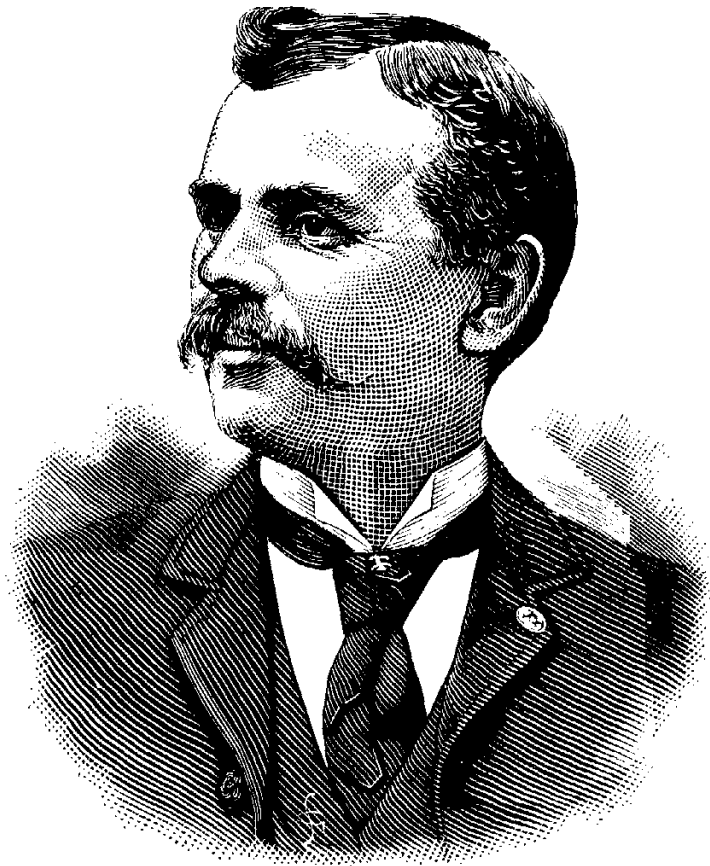

H. G. SKIFF.

- Shearwood Mrs. Lizzie, metaphysician, 41 Lawrence
- Sheehan Adah, physician, 621 Walnut
- Sheehan Catherine, grocery and saloon, s.e.cor. Lodge and Gano
- Sheehan John, coal, 2117 W. 8th.....*7179
- Sheehan Mrs. J. grocery, 1566 W. 6th
- Sheehan Michael, saloon, 1563 W. 6th
- Sheid Ella, confectionery, 1500 Eastern Av
- Shelby & Bickett, photographers, 1557 Central Av
- Sheller Oscar, meat store, 528 W. 6th
- Shellenberger B. C. confectionery, s.e.cor. Dudley and Poplar
- Shelt Carriage Manfg. Co. 801 Broadway*3936
- Shendan Mrs. J. W. cigars, 433 Central Av
- Shepard E. P. agent for Pearlina, 218 E. Pearl
- Shepard H. L. lathes, 131 W. 2d
- Shepard J. E. res. Elberon Av.....*7871-2
- Shepard L. A. physician, n.e.cor. Chateau and Price Av.....*7130
- Shepard O. F. agent Lloyd's Plate Glass Ins. Co. of N. Y. 34 E. 3d.....*1658
- Shepard Mrs. S. E. confectionery, 3962 Eastern Av
- Sheppard D. N. draughtsman, 105 Lincoln Inn Court
- Sheppard Maud C. confectionery, 2432 Eastern Av
- Sherick Henry C. bookbinder, 319 Walnut*2257
- Sheridan John, show cards, 109 W. 5th
- Sheridan J. W. cigars and tobacco, 433 Central Av
- Sheridan Michael, salve, 809 Clark
- Sheriff's Office, Court-house
- Sherlock J. C. insurance, 12 E. 3d
- Sherlock John C. residence Clifton Av. Clifton*7442-3
- Sherlock Thos. residence Clifton Av. Clifton*7337-4
- Sherman Bros. & Co. wholesale liquors, 22 W. Front.....*1353
- Sherman H. G. carpenter, 523 W. 8th
- Sherrod John, inspector of stationary engineers, City Hall
- Sherwood Henry R. manfr. dental instruments, 512 Race
- Sherwood M. C. hotel, 606 Race
- Sherwood The, n.e.cor. 6th and Race
- Sheves Achim Talmud Thorah Society School, 530 W. Court
- Shey Chas. E. saloon, 922 Central Av
- Shideler Edwin, publishers' agent, 29 Pike Building
- Shields E. physician, 118 W. 7th
Res. Lincoln & Melrose Avs.....*5289-4
- Shields E. H. physician, Berkshire Building, cor. Elm and George
- Shields E. H. dentist, 33 Lincoln Av
- Shields & Finch,** (Successors to Bush & Truax), Manfrs. of Self-Closing Elevator Gates and Hatch Covers, 231 and 233 Sycamore
- Shields J. residence 33 Lincoln Av...*5289-4
- Shields J. & Co. commission merchants, 226 Main*1327
- Shields Michael, saloon, s.w.cor. 7th and Cutter
- Shields R. J.** House, Sign and Decorative Painter, 315 E. 3d
- Shields V. E. & Co., wholesale whisky, 226 Main*1327
- Shiels Chas. F. & Co. hardwood lumber, n.e.cor. 2d and Sycamore*123
- Shiffard J. F. & Co. wood dealer, 1224 W. Sixth
- Shiffard P. sign hanger, 529 Main
- Shillito John Co. The, dry goods, Race, 7th and Shillito Av.....*1850
*1849
- Shillito Mrs. Mary, res. Oak st. Mt. Auburn*5080
- Shillito Stewart, res. cor. Auburn and Bellevue Avs.....*5482
- Shillito Street Chapel and Sunday school, n.e.cor. Shillito and Main



GROUP ON FOUNTAIN—SOUTH.

- Shindler L. A. Miss, manicure, room W, Bradford Block
- Shinkal J. L. physician, 305 Clark
- Shinkle Bradford, res. Lexington Pike, Kentucky.....*4187
- Shinkle Wilson & Kreis Co. The, whol. grocers, Front, Vine and Water...*886
- Shinkle U. coal dealer, 201 Scott, Covington, Ky.....*4183
- Shipley H. F. assistant city engineer, res. 8 Norfolk Building
- Shipp & Co. whol. furniture, 315 W. 7th
- Shober Chas. F. dentist, 43 W. 5th
- Shobrook John H. & Co. carriages, 438 Everett
- Shochet S. gents' furnishings, 536 W. 6th
- Shockley Albert D. Attorney, Counselor at Law and Notary, 44 Wiggins Block. ★ 645**
- Residence Forest Av. Westwood ★ 7961**
- Shockley H. K. & Co. bankers and brokers, 38 E. 3d
- Shockman J. G. boots and shoes, 517 W. Fifth
- Shoe and Leather Age (monthly), 216 W. Fourth
- Shoemaker B. H. cigars and tobacco, 1237 Central Av
- Shoemaker Louis, boots and shoes, 3 Jefferson Av
- Shoemaker M. M. res. 667 W. 4th....*7757
- Shoenberger Collection Agency, 26 Temple Bar
- Shoenberger & Co. iron and steel, 117 Sycamore
- Shoenberger Mrs. Geo. K. res. Clifton*7348
- Shoenberger J. M. attorney, room 26 Temple Bar
- Shohl Chas. res. 1911 Gilbert Av. Walnut Hills*5339
- Shohl Mrs. S. res. Wallace Av.....*5583
- Shokler K. second-hand goods, 506 W. Fifth
- Shonfeld H. meats, 936 Hopkins
- Sholomoy R. roofer, 280 W. Liberty
- Short Chas. W. planing mill, Strader Avenue*1957
- Short G. M. whol. grocer, 40 E. Pearl*1085
- Short Horn Distillery, office 134 E. 4th

- Short John, dry goods, 1716 Main
- Short Line House, 738 W. 3d
- Short Grocery, 410 E. Pearl.....*1085
- Shorten & Brangan, dressmakers, 115 Barr
- Shorten James, carpenter, 224 Longworth
- Shorten James B. taxidermist, 1032 Central Av
- Shott Fannie, jewelrv, 411 Central Av
- Shott F. M. furniture manfrs. agent, 214 W. 5th
- Shott Samuel & Co. carpets, etc. 214 W. Fifth
- Shouse Miss Lottie, dressmaker, 224 E. Sixth
- Shrague & Shrague, attorneys and notaries, room 15, n.e.cor. 4th and Walnut*979
- Shrimpton Alfred & Son, Limited, needles, pins and hooks and eyes, 127 E. Third
- Shroeder & Co. soap mfr. 37 Race.
- Shroder J. attorney, 72 Smith Building*933
- Shumard C. physician, 110 Hamilton Av
- Shump J. T. saloon, 334 W. 4th
- Shunk C. K. attorney, 127 E. 3d.....*892
- Shutterly W. S. coal agent, n.w.cor. Broadway and Public Landing
- Sibbet Clifford E. dentist, 20 W. 9th
- Sibley J. W. (estate of) J. H. Sibley, agt. 42 E. 3d.....*791
- Sibley J. W. & Co. com. merchants, 40 E. Third*791
- Sibley Mary A. res. Grandin Road. Walnut Hills*1119
- Sick Joseph, painter, 33 Green
- Sicking B. grocery, 931 Freeman Av
- Sicking Bernard, flour and feed, 93 Hunt
- Sicking H. livery, 1223 E. McMillan....*5155
- Sicking Henry, grocery, 529 Broadway, 336 E. Pearl, 1119 Budd, 1204 Linn, 112 Abigail, 91 Bank, 312 Freeman Av and 927 W. Liberty
- Sicking Peter, saloon, 223 W. Liberty
- Sickman Chas. B. teamster, 228 Broadway
- Siddle G. E. grocery, 1704 Central Av
- Siddle M. E. grocery, 712 W. 5th
- Sidel John, saloon, 309 W. 6th
- Sidenfried Max, clothing, 209 Broadway
- Sidwell H. M. hats and caps, 511 Race
- Sidwell John, trimmings, 509 Race
- Siebel Henrietta, dressmaker, Waverly Av. near Bloom
- Siebel & Arzeno, brokers and real estate agents, 20 and 21 Pickering Building
- Siebel Jacob, slaughter-house, 15 Kindel Av
- Siebenthal Georgia, dressmaker, 81 Mound
- Siebenthaler Bros. compressed yeast, 822 Main
- Siebenthaler Geo. W. saloon, 822 Main
- Siebenthaler G. R. & Bro. saloon, 2101 Freeman Av
- Sieber Mrs. H. m'dwife, 32 Allison
- Sieber Jacob, boots and shoes, Hackberry and Forest Av
- Siebern John W. tobacco agent, s.e.cor. 2d and Race
- Siebert Henry, notions, 3049 W. 6th
- Siedenberg Anna, artist, 215 W. 4th
- Siedl Mrs. B. boarding-house, 801 Race
- Siefert Frank J. Chief Draughtsman, City Engineer's office; res. 29 W. 12th
- Siefert L. D. & Co. dry goods, 1120 Vine and 14 Jackson
- Siefert Mary, dressmaker, 3074 Colerain Av
- Siefert Mrs. G. lace curtain renovator, 23 W. Court.
- Siefke E. H. mer. tailor, 608 Race
- Siefke F. & W. undertakers, 800 W. 8th*7523-2
- And Charles bet. Plum and Central Av*7523-3
- Siefke Joe, grocery and daily market, 706 E. Pearl
- Siefke J. H. boots and shoes, 104 Hunt
- Siefke & Schulte, mer. tailors, 506 Main
- Siegel & Armbruster, cigars, 1422 Main
- Siegel Geo. boots and shoes, 1561 Central Av

Siegler John, Bakery and Confectionery, 325 E. 8th

Siegar Val, hats and caps, 1520 Vine
 Siegman G. meats, 1600 Waverly Av
 Siegman Mary, boots and shoes, 13 Elder
 Siehl Mrs. Ben, confectionery, 211 W. Mc-
 Micken Av
 Siehl Fred. house and sign painter, 369
 Mohawk Place
 Siehl & Peal, millinery, 1803 Elm
 Siemens Halske Electric Co. electrical ma-
 chinery, Perin Building, 5th and Race
 Siemer Fred. liquors, 412 E. 2d
 Siemers August H. saloon, 40 E. McMicken
 Av
 Sierewski Max, street sprinkler; also coal,
 247 Wade
 Sierman Henry, liquors, 317 and 319 W. 6th
 Siersdorfer M. & Co. patent specialties, 307
 E. 5th
 Siess C. grocery and daily market, 503
 Broadway
 Siesel S. whol. liquors, 48 Main
 Sieve Jos. butter and eggs, 1125 Spring St
 Sievering J. G. saloon, 534 W. Court
 Sievers & Fearney, wreckers, s.w.cor. 8th
 and Harriet
 Sievers Henry, gents' furnishings, 1309 Vine

Sievers Wm. Mineral Water and Ginger Ale
 Manufacturer, 1724 Hunt

Siewe Geo. grocery, 905 Betts

Siewers Mrs. Sarah, Physician, 743 W.
 6th, near Stone

Sigal Sam, lunch, 185 Freeman Av
 Sigel Wm. grocery, 3119 Eastern Av
 Sigloch G. saloon, 39 E. McMicken Av.
 Sigman T. F. Royal Soap Powder, 1991
 Central Av
 Sigmund M. shoemaker, 904 John
 Silber Chas. daily market, 1127 Poplar
 Silber Henry, optician, 629 W. Seventh
 Silberhorn Aug. saloon, 430 E. 3d
 Silberman Jos. & Co. wholesale whiskies.
 223 Main.....*2053
 Silberman S. life ins. agent, 55 Everett
 Silbernagel H. barber, 823 Central Av
 Silbersack A. bakery, 289 W. Liberty
 Silk John, horseshoer, 613 W. Third
 Silman A. F. household specialties, 835 W
 Sixth

Sills Henry R. cigar mfr. 24 St. Gregory
 Silver Eliza, dressmaker, 49 1-2 Everett
 Silver Jacob, restaurant, n.w.cor. 6th &
 Broadway

Silver Jas. E. wagon maker, 240 Harrison
 Av

Silver Moon Lodging-house, 106 Broadway
 Silverglade M. cigar mfr. s.w.cor. Long-
 worth & Plum; also lunch counter, n.
 w.cor. Plum & Longworth

Silverman Jos. A. physician, 530 W. 7th
 Silverman Jos. & Co. distillers, 223 Main
*2153

Silverman Samuel, Cigar Manufacturer,
 rear 222 Woodward

Silvers J. H. leaf tobacco, 212 Walnut
 Simcoe Chas. & Co. publishers I. O. O. F.
 Ritual, 434 E. M.....*385

Simcox Clara E. dressmaker, 319 W. 4th
 Simmonds A. J. physician, n.w.cor. Cal-
 houn and Jefferson Av

Simmonds & Brady, liquors, s.w.cor. 6th
 & Main
 Simmonds John & Co. house & sign paint-
 ing, 1034 W. Sixth

Simmons & Norris, Commission Mer-
 chants, 21 Walnut

Simmons S. saloon, 407 George
 Simms J. E. milk depot, 205 Woodward
 Simms P. S. milk depot, 1530 Race
 Simon A. & Co. gents' furnishings, 705 Vine
 Simon August, saloon, 439 E. Pearl
 Simon Henry, boots & shoes, 1207 Clay
 Simon I. M. & Co. bankers & brokers, 36
 E. Third.....*208
 Simon I. M., res. 128 Lincoln Av....*5289-2

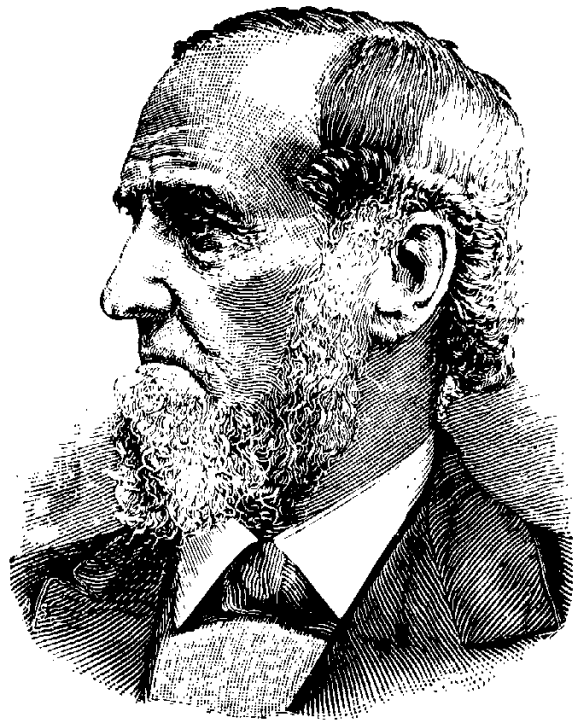

JOHN SIMPKINSON.

Simon Jacob, clothing, 115 Broadway
 Simon John, plumber, 1429 Walnut
 Simon John, saloon, n.w.cor. 8th & Cen-
 tral Av
 Simon Jos. grocery, daily market, 442 Bank
 Simon Mark, barber, 710 Mound
 Simon Mary, millinery, 133 Delhi Av
 Simon Max, queensware, 105 W. Court
 Simon Michael C. attorney-at-law, Room
 411, Johnston Building; res. 6 Ingles de
 Av. Walnut Hills
 Simon Morris, second-hand clothing, 527
 Central Av
 Simon & Weil, bakery, 432 W. Sixth....*688
 Simonds & Macdonald, shirt makers, 520
 Race
 Simonton Mark & Co. Kentucky Turf Ex-
 change, 64 Longworth.....*3970
 Simovits H. shoemaker, 1517 Central Av
 Simper Bros. jewelry, 705 Vine
 Simpkinson & Miller, photographers' sup-
 plies exclusively, 410 Race.....*2191
 Simplex Iteitor Telephone Co. The, 611
 Johnston Bldg
 Simpson A. J. tea broker, 215 E. 2d....*317
 Simpson Geo. musician, 729 Gilbert Av
 Simpson Arville, propr. Straub Machin-
 ery Co. 1950 W. 6th
 Simpson R. & Sons, life insurance, 2 Pike
 Building*1694
 Simpson T. P. barber, 1606 Chase
 Simpson W. T. & Co. American Galvan-
 izing Works, 816 E. Pearl.....*1155
 Simrall A. G. & Co. ins. agents, s.e.cor.
 Pike & Madison Av. Covington, Ky.*4129
 Simrall & Galvin, attys. 39 E. 3d.....*165
 Simrall C. B. res. Wallace's Woods, Cov-
 ington, Ky.*4003-2
 Sims Filmore, carpenter, Columbia Av.
 near Brooklyn
 Sims Scott, saloon, 518 Plum
 Also grocery, 516 Plum
 Sing Hop, laundry, 123 E. 6th
 Sing Loy, laundry, 1412 Main
 Sing Loy, laundry, 132 Broadway
 Sing Lung, laundry, 522 Broadway

Singer A. H. Agent United States Express Co.
 and B. & O. Express, s.e.cor. 4th and Vine ★ 992
 Singer Chas. music teacher, 527 Sycamore
 Singer Mrs. L. B. manicure and hair-
 dresser, 532 Race



GROUP ON FOUNTAIN—WEST.

- Singer Manfg. Co. The, sewing machines, s.w.cor. 5th and Race.....*969-2
- Warehouse 119 W. 2d.....*969-3
- Singleton & Suhr, carpenters, Madisonville and Hackberry
- Singleton J. B. physician, 1122 Race
- Singleton, Ruffner & Co. roofing, Temple Court, 8th and Plum.....*1758
- Sinks Thos. E. shoemaker and confectionery, 1436 Sycamore
- Sinton Building, n.w.cor. 5th and Vine
- Sinton David, office 117 E. 3d
- Sinz Jos. saloon, 502 Sycamore
- Sisters of Benedictus, 2576 Eastern Av
- Sisters of Charity, 457 E. 5th
- Sisters of Charity, Cherry st., Cummins-ville
- Sisters of Charity, Guido st. Mt. Adams
- Sisters of Charity, Madisonville Pike, n'r Woodburn Av. Walnut Hills
- Sisters of Charity, Warsaw Pike, Cedar Grove
- Sisters of Charity, St. Joseph Mother House, Delhi Township
- Sisters of the Good Shepherd, Bank and Baymiller
- Sisters of Mercy, 467 Freeman Av
- Sisters of Notre Dame Convent, s.s. 6th, bet. Broadway and Sycamore
- Sisters of the Poor of St. Francis Convent, cor. 3d and Lytle
- Sisters of St. Francis, 73 Marshall Av. Camp Washington
- Sisters of St. Francis, s.w.cor. 8th and Betts
- Sisters of St. Francis, n.s. St. Michael, opp Church, 21st Ward
- Sisters of St. Francis, 651 Queen City Av
- Sisters of St. Francis, s.w.cor. 8th and Walnut
- Siter H. E. architect, United Bank Bldg.*831
- Sittel Theo. physician, 520 E. Pearl....*845
- Sitz Louis, saloon, 223 W. 15th
- Sivori Peter, grocery, cor. Carlisle Av. and Mound. Saloon 526 Mound
- Sixteenth District School, Southern Av. Mt. Auburn
- Sixth District Police Station, 2151 Eastern Av. Fulton*8042
- Sixth District School, cor. Elm & Odeon

- Sixth Presbyterian Church, n.s. Eastern Av. near Vance
- Sixth Street Dining Rooms, 114 W. 6th
- Sixth Street Market House, 6th, bet. Plum and Central Av
- Sixth Street M. E. Church, 6th, near Freeman Av
- Sixth Street Mission, 15 E. 6th
- Sixth Street Printing Works, 115 E. 6th*448
- Skaats-Edwards Co. The, of Petersburg, Va. peanuts, 424 E. Pearl.....*2095
- Skardon W. S. lunch room, 703 Elm
- Skahen W. M. confectionery, 3207 Eastern Avenue
- Skeels Addie, music teacher, 37 Fike Bldg
- Skiff H. G. assistant auditor, City Building*563
- Residence Vineyard Place, Mt. Tusculum*1837-4
- Skillman C. M. attorney, 51 Carew Bldg
- Skillman John H. auctioneer, 219 E. 5th
- Skillman Printing Co. 516 Vine
- Skillman Mrs. M. confectionery, 424 W. Court
- Skinner & Loudon, canned goods, s.e.cor. Court and Sycamore.....*401
- Skinner Wm. & Co. printers, n.w.cor. Main and 2d.....*1454
- Skinner Wm. horseshoer, 39 Hunt
- Slack Edgar, real estate, 11 and 13 Masonic Temple
- Slack Frances C. dressmaker, 122 Cutter
- Slattery John A. attorney, 32 Smith Bldg*1184

Slaughter R. F. House and Sign Painter, 622 John

- Sleet Mrs. M. millinery, 430 W. 5th
- Sliker Louis H. boots and shoes, 505 E. Pearl
- Slide Back Suspender Co. 211 E. 9th
- Slimer Geo. meats and ice, 322 E. Front
- Slimer Geo. jr. live stock broker, n.e.cor. John and Livingston.....*7434
- Slimer's Stock Yard, n.e.cor. John and Livingston
- Sloan & Co. sewing machine castors, 100 Kenyon Av
- Sloan & Kehlenbeck, flour, etc. 100 Kenyon Av
- Sloan Legal and Financial Register, 150 W. Front
- Sloan W. H. & Sons, printers, 130 W. Front
- Slocum A. T. photographer, 130 W. 5th
- Slocum Olive F. dressmaker, 215 W. 4th
- Sloman J. M. jeweler, 821 Vine
- Stone John G. saloon, 2552 Eastern Av
- Sloss J. & A. plastering, 211 E. 31
- Slosson M. H. physician, 15 E. 7th....*2010
- Slusser Jos. blacksmith, 31 E. Water
- Small J. C. merchandise broker, 42 Vine*834
- Small S. H. merchandise broker, 56 Walnut*1511
- Smart H. T. chimney cleaner, 322 W. Court
- Smedburg & Gillham, coal elevator, 13th and Licking River, Covington, Ky*4035-2
- Coal office 434 Scott, Covington, Ky*4035-3
- Smeddinck Gertrude, midwife, n.e.cor. Woodward and Sycamore
- Smedes John M. attorney, 603 Johnston Building*616
- Smedley C. W. druggist, cor. Hamilton Av. and Knowlton.....*7379

Smith A. D. & Co. American and Imported Clocks and Clock Materials, 410 Main

- Smith A. E. & Co. com. mers. 613 Walnut*78
- Smith Amor & Co. oil, tallow and stearine, n.w.cor. John and Poplar....*7828
- Smith Anthony J. saloon, 1426 Vine
- Smith & Boehringer, horseshoers, 805 Jefferson Av
- Smith Eros. grocers, s.e.cor. 8th and Walnut

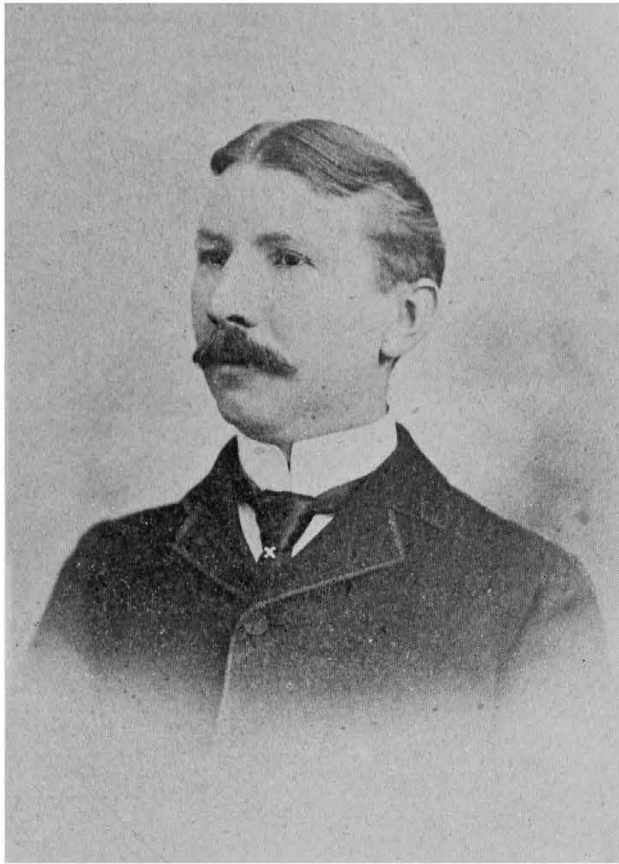

J. H. CHARLES SMITH.

Smith Building, 518 Walnut
 Smith C. G. physician, 32 Saunders
 Smith Mrs. C. bakery, 315 Main
 Smith Chas. A. undertaker, 408 Mon-
 mouth, Newport, Ky.*4040
 Smith Chas. E. gen. & furnishing goods,
 5 E. 4th.....*152
 Res. Hutchins Av. Avondale.....*5351-3
 Smith Christ. tailor shop, 7 E. 7th
 Smith Coal and Sand Co. 423 E. Front
 *1714
 Smith & Co. dry goods, 44 W. 5th
 Smith DeWitt C. paper hanger, 668 W. 5th
 Smith-Eggers Co. The, carriage manfrs.
 s.w.cor. 6th and Sycamore.....*1779
 Smith E. G. wall paper, 937 E. McMillan
 Smith Edw. & Co. of N. Y. varnishes, 1664
 Central Av
 Smith Edwin, barber, Riverside
 Smith Fayette, attorney, 59 E. 3d
 Smith F. M. cigars, 640 Vine
 Smith Frank, loan office, n.e.cor. 6th and
 Vine
 Smith Fred. S. piano tuner, 144 W. 4th
 Smith Geo. A. (estate of), 42 Smith Bldg.
 Smith Geo. G. confectionery, 215 Findlay
 Smith Geo. W. dentist, Room 76, Glenn
 Building
 Smith Geo. W. Cincinnati Homoeopathic
 Pharmacy, 125 W. 4th

**Smith H. A., D.D.S. Dentist, 114 Garfield
 Place.....★1049**
 Smith H. D. & Co. whol. confectioners, 206
 Main*1283

**Smith Harry F. Collateral Banker, Money
 to Loan on Diamonds, Watches and Jewelry, 618
 Vine**
 Smith Harry R. & Co. spectacles, dia-
 monds and watches, 137 E. 4th

Smith H. T. Dentist, 1 Garfield Place ★1049

Smith Henry, manager Iron Age, 22 Pick-
 ering Building
 Smith Henry, saloon, 4667 Eastern Av
 Smith Henry W. & Co. distillers, 344 W.
 Fourth*850
 Distillery 15 E. 6th, Covington, Ky.*4058
 Smith Horace F. attorney, 45 St. Paul Bldg
 Smith Implement & Buggy Co. The, 224
 E. 3d*1289
 Smith J. A. J. coal and sand, n.w.cor.
 Walnut and Water
 Smith J. Byers, real estate, 134 E. 4th.*923
 Smith J. C. attorney, 507 Johnston Build-
 ing*180
 Smith J. D. Foundry Supply Co. The, of-
 fice 2134 Central Av.....*7644
 Smith J. H. stoves and tinware, 752 Queen
 City Av
 Smith J. H. Charles, attorney and notary.
 Rooms 35 and 36, Wiggins Block....*637
 Smith J. S. & Co. roofers, 1128 W 6th

**Smith Jackson, Division Passenger Agent
 Louisville & Nashville R. R. 41 Chamber of Com-
 merce.....★236**

Smith Jacob, bricklayer and plasterer, 1034
 Central Av
 Smith James, harness, 804 Everett

**Smith James, Machinist, Dealer in New and
 Second-Hand Machinery, 75 Elm**

Smith Jas. A. horse dealer, Langdon Court
 near 6th
 Smith Jas. H. & Co. com. merchants, 220
 W. 6th*1259
 Smith J. H. & Son, saddles and harness,
 219 E. Pearl
 Smith Hon. J. M. Judge Circuit Court,
 Court House
 Smith John R. barber shop, 1428 Eastern
 Av
 Smith Jos. laundry, 841 Jefferson Av



RESIDENCE OF ISAAG DEUTSGH, WALNUT HILLS.

Smith Jcs. furniture cars, cor. Western and McLean Aves
 Smith, Kasson & Co. boots and shoes, 44 and 46 W. 5th
 Smith Kate, dressmaker, 207 Everett
 Smith & Kuhn, attorneys, Room 510, Lincoln Inn Court, 519 Main.....*2023
 Smith L. V. coal, s.w.cor. German and Neave *7744
 Smith M. dressmaker, 185 Barr
 Smith M. grocery, 722 W. 5th
 Smith & Mantell, saloon, s.e.cor. Race and 13th
 Smith & Martin, attorneys, s.w.cor. 3d and Walnut
 Smith Maud, dressmaker, n.w.cor. Central Av. and 9th
 Smith & Mills, machinists' tools, 53 Central Av

Smith & Morris, Designers to the Trade, 48 Perin Building

Smith, Myers & Schnier, manfrs. steam engines, etc. 621 W. Front.....*1777
 Smith N. E. druggist, n.w.cor. Mound and Court *7142

Smith & Nixon, Pianos and Organs, 10 and 12 E. 4th.....★984

Smith & Nixon's Hall, 8, 10 and 12 E. 4th *984
 Smith P. & Co. photographers' supplies, 417 Race
 Smith Patrick, locksmith, 206 Sycamore
 Smith Patrick F. horseshoer, 839 Laurel
 Smith P. & Son, carpenters and builders, 1913 Linn

Smith Peter L. Dyer and Scourer, 1043 John

Smith Premier Typewriter Co. The, 412 Walnut *2130
 Smith & Quehl, sign painters, 529 Main *2118
 Smith R. J. H. & Co. engravers, s.e.cor. 5th and Race
 Smith Richard, res. Bodmann Av. Mt. Auburn *5074
 Smith Robert, carpenter, s.e.cor. 8th and Main
 Smith Hon. Rufus B. Judge Superior Court *1548
 Residence 208 McMillan, W. H....*5133—4
 Smith Sallie, confectionery, 186 Everett
 Smith Samuel L. barber, 2001 W. 6th
 Smith & Stoughton of Whitman, Mass. boot and shoe manfrs. 439 Vine, Carew Building
 Smith T. J. & Co. publishers, 216 W 4th

Smith Thos. G. pig iron, Room 404 Vine *1358
 Residence Gilbert Av. opp. Chapel, Walnut Hills *5130
 Smith Thos. G. jr. mechanical engineer, 404 Vine *1358
 Smith W. B. residence Mt. Lookout... *5270
 Smith W. B. & Co. brokers, 131 E. 3d... *1285—2
 Covington end Suspension Bridge *1285—3
 Smith W. C. saloon, 317 E. 5th
 Smith Walter, office 141 E. 4th
 Smith & Weisenborn, pianos, 121 W. 7th
 Smith Wm. boarding stable, 910 Race
 Smith Wm. grainer, 273 Stark
 Smith Wm. grocery, 1580 Waverly Av
 Smith Wm. saloon, 1809 Eastern Av
 Smith Wm. E. grocery, s.w.cor. May and June
 Smith W. O. physician, 842 W. 8th
 Smith W. R. & Son, Otway Sand and Freestone, 52 Smith Bldg, 518 Walnut
 Smith W. T. & Son, lace curtains, Room M. Bradford Block
 Smith W. W. & Son, real estate, 2 Espianade Building
 Smutny Frank, shoemaker 1815 Race
 Smyrl Robert J. stoves, 331 E. 5th
 Smysor Abr. C. dentist, 325 E. 4th
 Smyth Wm. boots & shoes, Winton Place
 Snabley James, confectionery, 1105 W. 8th
 Sneathen W. B. coal, 208 E. Front..... *1150
 Snell A. F. physician, n.w.cor. 6th and Walnut
 Snider E. dry goods, 518 W. Liberty
 Snider G. F. veterinary surgeon, 408 W. Seventh *7851
 Snider Henry J. res. s.e.cor. May and Fern, Walnut Hills..... *5391
 Snider Louis, saloon, 56 E. McMicken Av
 Snider Louis Paper Co. The, paper manfrs.
 Snider T. A. Preserve Co. The, 209 Sycamore 223 W. 4th..... *245
 more *1582
 Snook John, saloon, 720 Main
 Snow-Church Co. The, collections, Room 21, Hammond Building, n.e.cor. 4th and Vine *983
 Snow Flake Laundry, 1218 Race..... *833
 Snyder Anna, restaurant, 304 E. 4th
 Snyder M. attorney, 419 W. 7th
 Snyder Rebecca R. music teacher, Durrell Av. near Rudolph
 Snyder T. H. & Co. soap manfrs. 206 E. 3d
 Snyder Thos. A. photographer, 248 W. 5th
 Snyder W. L. physician, 7 W. 9th..... *217
 Social Session The, Room O, Bradford Block
 Society for the Jewish Sick Poor, 1419 John *7826

Society for the Prevention of Cruelty to Animals, 28 E. 9th.....*188
 Society for the Suppression of Vice, 25 E. Third
 Soelter Thos. P. confectionery, s.e.cor. Molitor and Euclid Av. and s.e.cor. Liberty and Broadway
 Soelter Theo. baker, 101 E. Molitor
 Soetie John, cigars and tobacco, 1051 Central Av
 Sohmer Mathias, saloon, 2539 Colerain Av
 Sohn J. G. & Co. brewery, W. McMicken Av and Hamburg.....*2315
 Sohn Philip F. grocery and saloon, 2270 Vine
 Sokolowski Aug. bretzel bakery, 560 Colerain Av
 Solari, Aug. notions, 230 W. Third
 Solar F. M. physician, 1999 State Av
 Soldiers' Relief Commission, office Courthouse
 Soldner R. confectionery, 1813 Vine

Solger Romain, Saloon and Boarding, 1733 Vine

Solomon B. furnishing goods, 336 E. Front
 Solomon C. cigar mfrg. 1563 Central Av
 Solomon J. clothing, 31 Elder
 Solomon Jennie, dressmaker, 524 Laurel
 Solomon M. H. men's neckwear, 28 W. 3d
 Solomon M. pants mfrg. 27 Pearl
 Solomon Meyer, pants and overcoat mfrg. 19 E. Pearl
 Solomon Mrs. Rachel, clothing, 130 Broadway
 Sommer Chas. H. barber, 636 Elm
 Sommer Geo. saloon, 123 Baymiller
 Sommer & Scheid, barbers, 636 Elm
 Sommerfield A. & A. W. Co. pants, 35 W. Pearl.....*1275
 Sommerfield J. E. physician, 140 Linn
 Sommermeyer August, dairy, Kirby Av. Millcreek
 Sommers & Co. furniture, 135 W. Sixth*583
 Sommerville M. publisher, Room E, Bradford Block
 Sonoma County (California) Wine Co. 533 Walnut.....*1550
 Sontag Morgen (weekly), cor. Longworth and Vine
 Sorg P. J. & Co. tobacco mfrgs, s.e.cor. Front & Race
 Sorger Simon, Covington & Cincinnati Express, s.e.cor. 2d and Main
 Sorrento Building, 27 W. 7th
 Sosinsky & Co. locksmith, 266 W. McMicken
 Souer C. & Co. printers, 1 Bank alley
 South Covington & Cincinnati Street Railway Co.'s Stables, Williamson street, Newport, Ky.....*4192
 Power-house, s.w.cor. 2d & Greenup*4099
 Office s.e.cor. 4th & Scott.....*4080
 Stable, Main near Pike, Covington, Ky.*4031
 Stable 13th & Madison, Covington, Ky.*4031-2
 Car-house Madison & State, Covington, Ky.....*4031-3
 South Free Kindergarten, 505 E. 3d
 South Side Pharmacy s.w.cor. Spring Grove Av. and Elmore
 South-West (weekly), 51 E. 4th
 South-West Publishing Co. The, 51 E. 4th
 Southard R. P. teacher of singing, 57 Pike Building
 Southern Buggy Co. 844 W. 6th.....*7450
 Southern Building & Loan Association, The, 32 Chamber of Commerce
 Southern Exchange & Collection Agency, 616 Johnston Building
 Southern Granite Co. The, 19 & 20 Wiggins Block, s.e.cor. 5th and Vine....*477
 Southern Ohio Loan & Trust Co. The, 102 Chamber of Commerce

Southern Pacific Ry. Co. w. H. Connor, Commercial Agent, Chamber Commerce ★ 1052
 Southern Pacific R. R. Passenger Agent's office, s.w.cor. 4th & Vine



LEWIS SEASONGOOD.

Southern Railway Co. Chamber of Commerce.....*1052
 Southern Railway News Co. 230 Central Av
 Southern Transportation Line, 2 Public Landing
 Southgate Louise, physician, 923 W. 7th
 Southward F. M. agent glass, 910 Wiggins Block.....*609
 Sowles Chas. W. lumber, cor. Shillito & C., L. & N. R. R. Avondale.....*5324
 Sowles F. V. lumber, mfg's. agent, 110 E. Fourth
 Spaeth A. G. livery, 3828 Spring Grove Av.....*7726
 Spaeth Fred, saloon, 3733 Spring Grove Av
 Spaeth John G. saloon, cor. Bank and Western Av
 Spaeth M. W. saloon, 1717 Vine
 Spaeth Phil D. saloon, 114 W. Water
 Spahr John D. provisions, 977 Baymiller
 Spain Thos. grocer, 89 Oregon
 Spaitth Geo. Gibson House Shaving and Bath-rooms, 427 Walnut.....*988
 Spalding W. D. tobacco broker, 28 Vine
 Spalding R. Y. agent Liggett & Meyers Tobacco Co. 21 W. Front
 Spang Steel & Iron Co. of Pittsburg, 804 Neave Building
 Spangenberg E. druggist, n.e.cor. 5th and Plum*1978
 Spangenberg Ed. M. atty. 10 Temple Bar
 Spangenberg F. W. harness, 2737 Colerain Av
 Spanish Moss Distilling Co. 10 E. 2d
 Spangler Joseph, barber, cor. Imogene and Stetson
 Spargur H. Van Allen, physician, 11 E. Eighth*1300
 Sparks C. S. atty. and notary, 113 E. 6th
 Sparks Chas. M. physician, 3449 Eastern Av
 Spatz Mrs. Kate, saloon, 3901 Colerain Av
 Spalding & Merrick of Chicago, tobacco, 28 Vine



BOY WITH DUCKS.

Northeast Corner of the Fountain.

-
- Spear Jos. C. Sec'y Spring Grove Cemetery, 213 E. 4th
- Spear Jos. C. res. Riddle Road and Burned Woods*5323
- Specter Samuel, second hand store, 1580 Central Av
- Specht F. W. druggist, cor. 10th and York, Newport, Ky.....*4223
- Specialty Carriage Co. The, Manfrs.**
of Carriages, Buggies, Phaetons, Surreys, etc.
Spring Grove Av. and Straight
- Specialty Publishing Co. 113 E. 6th
- Specker Bros. & Co. wholesale dry goods. 412 to 418 Elm.....*1798
- Speckman Wm. saloon, Reading Road and Shillito Av
- Speer H. J. physician, 1, 2 and 3 Mitchell Building
- Speer Nellie, fancy goods, n.w.cor. 12th and Elm
- Speidel C. G. E. physician, 1215 Elm....*504
- Speidel Mrs. Louisa, grocery, 714 Elm
- Speller T. A. tailor, 41 W. 12th
- Spellman Mrs. C. confectionery, 1519 Linn
- Spellman Geo. restaurant, 109 W. 6th
- Spellmire Geo. H. atty. and notary, 70 Smith Building
- Spence Bros. Co. The, tobacco, 312 Sycamore*489

Spencer & Craig Printing Works

- Railroad Ticket, Book and Job Printers, etc. Lion Building, s.e.cor. 5th and Elm..... ***385**
- Spencer Edw. W. & Co. real estate, Room 10, Bodmann Building
- Spencer House Building, n.w.cor. Broadway and Public Landing
- Spencer John R. physician, 952 W. 8th
- Spencer M. A. Co. The, surgical and dental instruments, 126 W. 7th.....*2224
- Spencer Mary, artist, 340 W. 4th
- Spencer S. H. physician, 639 W. McMicken Av*7252
- Spencer S. J. & Co. painters, 710 Plum
- Spencer Thos. saloon and restaurant, 116 E. Pearl

- Spencer T. J. physician, 739 W. 6th
- Spencer Township Hall, 3333 Eastern Av
- Spencer Township School, Turkey Bottom Road, E. Columbia
- Spencer W. M. & Son, pickles and preserves, 324 E. 2d.....*1482
- Spencer Wm. W. stencils, 204 Longworth*410

Spengel C. Draughtsman and Attorney for Obtaining United States and Foreign Patents, Office

- 43 Pike Bldg. 13 E. 4th; Residence 514 W. 7th
- Spengler John, saloon, 118 Allison
- Sperber Fred. saloon, 926 Queen City Av
- Spering Elizabeth, groceries, 4234 Eastern Av
- Sperl Flora Miss, dressmaker, 208 W. Liberty
- Sperl Mrs. K. midwife, 208 W. Liberty
- Sperry John, stone mason, 162 Calhoun, box 8, Builders' Exchange
- Speth F. optician, 607 Walnut
- Speyer & Co. furniture, 40 W. 6th.....*135
- Speyerer Michael, stone mason, 9 Bank
- Spickerman M. propr. Electric Laundry, 429 Broadway and 640 Vine.....*1940
- Sphar Henry, Bibles, Room 68, Pickering Building
- Spiedel C. G. E. physician, 1215 Elm
- Spiegel Chas. F. real estate, 13 Wiggins Block*50
- Spiegel Frederick S. atty. 20 Smith Bldg.*891
- Spies Stephen, cheese, 279 W. McMicken Avenue
- Spieß Adam, barber, 19 W. 15th
- Spilker Arnold, confectionery, 1317 Elm
- Spilker B. J. Manfg. Co. nitering machines, 60 Central Av
- Spilker H. coal and coke, cor. Western and McLean Avs
- Spille Henry & Son, sand, "21 E. Front*1387
- Spillman Mrs. Jos. W. lace curtain cleaner, 1024 Central Av
- Spills J. C. & Daughters, dancing academy, s.w.cor. 4th and Plum
- Spilman H. E. & Co. leaf tobacco, 25 W. Front*241
- Spilman Jas. & Co. grocers, 21 Pike, Covington, Ky.....*4028
- Spindel Wm. carpenter, 21 Cummins
- Spinks Chas. & Son. coal and brick, 121 E. 6th, Newport, Ky.....*4162
- Spinney & Co. physicians, n.e.cor. Race and Longworth
- Spinney John A. books and stationery, 49 W. 6th
- Spinning W. M. architect, 47 Mitchell Bldg
- Spinning H. L. tea, 125 E. 2d.....*1734
- Spinnig J. T. & Co. grocery, n.w.cor. Oak and Imogene Avs. Mt. Auburn
- Spitzmueller Anton, cooper, 91 Charlotte
- Spitznagel C. F** Cigar Manufacturer, n.e. cor. 15th and Pleasant
- Spivey G. O. barber, 10 Pike Building
- Spivey Thos. S. res. Glenway Av. Clifton*5223-4
- Splahn J. J. painter, 56 1-2 Hatch
- Splain Nellie, music teacher, 48 Ida
- Splain P. painter, 506 E. Pearl
- Spohn John L. photographer, 1308 Freeman Av
- Spohr Julius, shoemaker, 54 W. Liberty
- Spokesman The (monthly), Porter D. Breed & Co. publishers, 59 Perin Bldg
- Spokesman Trade Bulletin (semi-monthly), 59 Perin Building
- Spogan Chas. saloon, 4th and Smith
- Sponagel V. whitewasher, s.w.cor. Central Av. and Findlay
- Sponsel H. saloon, 1549 Elm
- Sponsel Joseph, Grocery, 448 E. Milton**
- Spooner E. D. real estate, 141 E. 1th
- Sportsman Shot Works The, n.w.cor. Court and Harriet*7243
- Spotts Fannie, saloon, 527 W. 5th

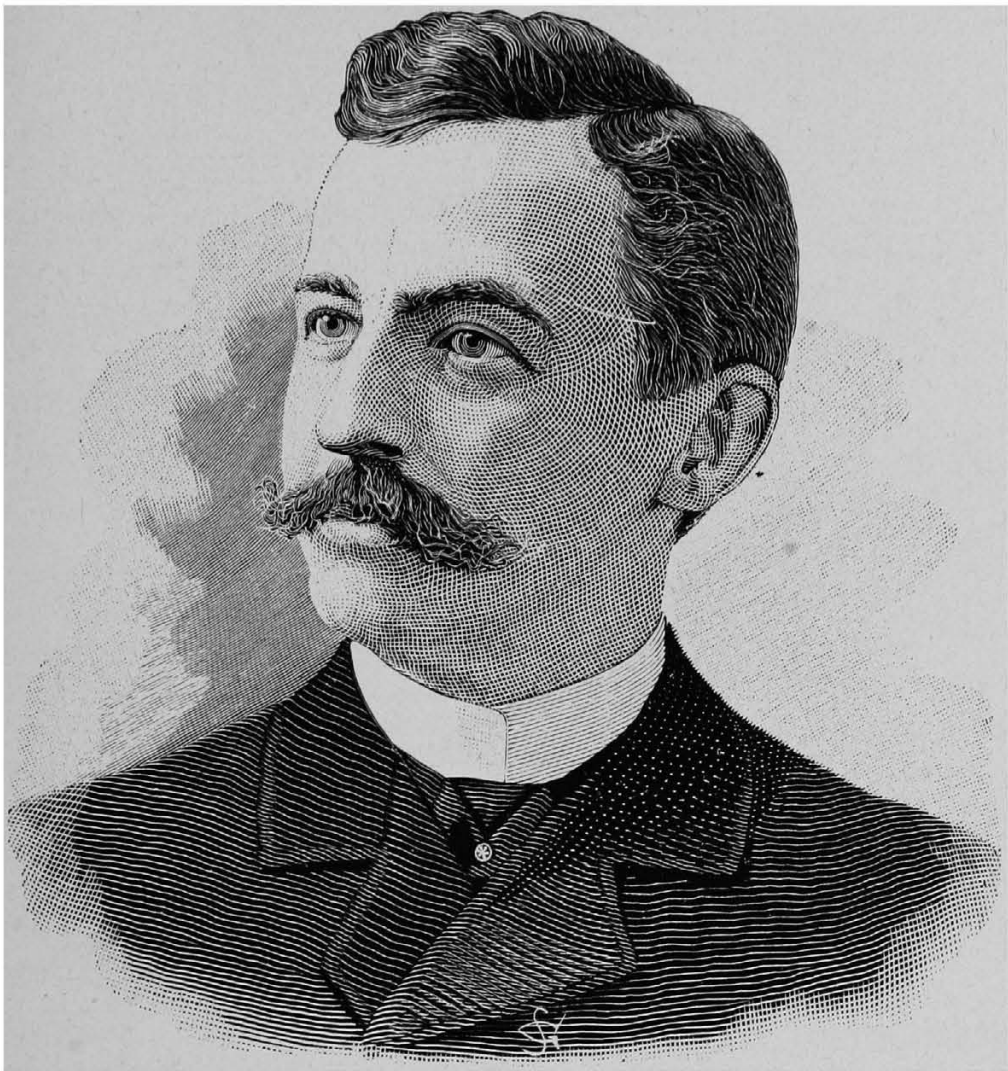

FRED. SPENGER,

President Spencer & Craig Printing Works,

Sprague E. T. manfr. underwear, room 7, Wiggins Block.....*924
 Sprague E. M. lumber, 43 Pickering Bldg
 Sprague L. confectionery, 1018 John
 Spraul Mrs. A. confectionery, 81 Spring
 Spraul Chas. restaurant, 337 W. 6th
 Spreen C. F. saloon, n.e.cor. 6th and Bay-
 miller
 Spreen Chris. bakery, 176 Woodward

Spreen F. W. Hotel and Saloon, n.e.cor. Apple
 and C. H. & D. R. R

Spreen Henry, saloon, 961 Betts st
 Spreen Louis, bakery, 304 W. 6th and 817
 Central Av
 Sprekelmeier Henry, horseshoer, 109 Lo-
 gan
 Spreng John, tailor, 305 W. Liberty

Sprick J. H. Bar Drainers, 1314 Walnut

Spring Garden Ins. Co. of Philadelphia,
 26 E. 3d
 Spring Grove Cemetery Building, 215 E.
 Fourth
 Spring Grove Cemetery, office 215 E. 4th
*746-2
 Wm. Salway, supt. Cemetery Gate.
 Spring Grove Av.....*746-3
 Residence Winton Road*746-4
 Spring Grove Avenue Street Car Stables,
 e.s. Spring Grove Av. bet. Harrison
 and Queen City Avs
 Spring Valley Distilling Co. 135 E. Pearl
 Springard Transfer Co. 349 W. 4th

Springer Adolph, boots and shoes, 305 E.
 Third
 Springer Albert, saloon, 908 Main
 Springer Alfred, physician, res. Mont-
 gomery Road, Norwood... ..*300-2
 Springer E. bakery, 738 W. 5th
 Springer Geo. J. butter dealer, s.w.ccr.
 Union and Harvey Avs
 Springer Mrs. dressmaker, 922 W. 7th
 Springer Institute, w.s. Plum, adjoining
 St. Peter's Cathedral
 Springer John, meat market, 743 Everett
 Springer Wm. saloon, 908 Main
 Springer Torsion Balance Co. The, 314
 E. 2d
 Springfield Fire and Marine Ins. Co. of
 Massachusetts, 123 E. 3d
 Springman & Maas, notions, 17 Elder
 Springmeier John, manfr. trunks, 410 Wal-
 nut
 Spritzky Kate, grocery, 149 Charlotte
 Sprott J. R. res. 7 Melrose Av. Walnut
 Hills*5037-2
 Sprouse & Gillett, attorneys, 52 Smith Bldg
 Sprunt Robert, boot and shoe agent, 212
 Walnut
 Spyer F. F. & Co. advertising novelties,
 424 W. Court
 Squire A. musical instruments, 528 Elm
 Squire's Musical Advertiser (monthly), 528
 Elm
 Square Cut Tobacco Works, manfrs. chew-
 ing and smoking tobacco, 220 E. 3d
 Staabs Conrad, saloon, 1147 Harrison Av
 Stacey Manfg. Co. gas-works builders, 239
 Mill*1766

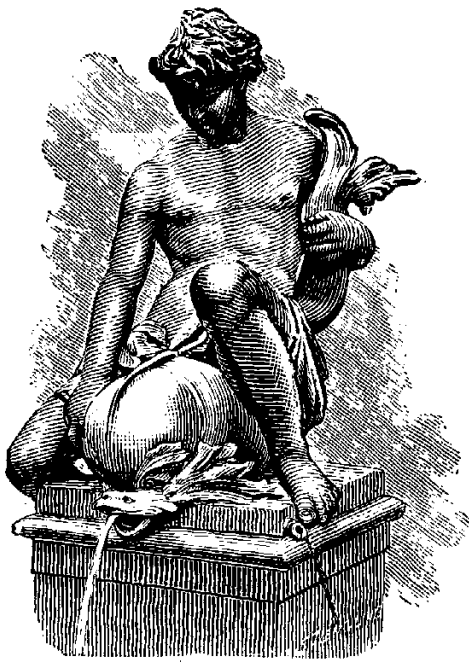

BOY WITH DOLPHIN,

Southeast Corner of Fountain.

Stacey Robert, saloon, s.e.cor. Kenton and McMillan
 Stacey Wm. storage, 667 Gilbert Av. *5652
 Stacey Wm. & R. furniture cars and livery stable, n.e.cor. May and Oak. *5126
 Stacks Jacob, confectionery, Follet Av. near Dreman Av
 Stadler A. M. & Co. mer. tailors, 40 W. 5th *203
 Stadler Rudolph, saloon, 521 McMicken Av
Stadtmiller Ino. Livery Stable. 700 Sycamore
 Stadtlander L. saloon, 2128 W. 6th
 Stadeker -Boeving Co. cigar manfrs. 116 W. Pearl *357
 Staehling George, blacksmith, 293 Harrison Av
 Staffan Jos. saloon, 70 Foraker Av
 Stafford Grocery Co. 644 W 7th
 Stafford & Milliken, com. merchants, 39 Walnut
 Stag Hotel, The, Vine op. Emery Arcade *1420
 Stagge Henry & Sons, general contractors for macadamized street; res. Mills Av. Norwood, Ohio
 Stagge Wm. & Son, plasterers, 91 Loth
 Stagman H. E. attorney, 404 Vine
 Stagnaro John, boots and shoes, 50 Race
 Stahl F. X. Printing Co. (established 1880), 34 Green
 Stahl P. boots and shoes, 367 Mohawk Place
 Stahr John J. saloon, s.w.cor. Gest and Fillmore
 Stairssee Peter, cigar store, 719 Clark
 Staler Frank, grocery & saloon, 1516 Linn
 Staley H. attorney, 31 Car-w B'ldg. *16
 Staley Luke A. res. Pleasant Ridge. *5300-6
 Staff Chas. boots and shoes, 49 Wheeler
 Stall Fred. grocery, 1039 Rittenhouse
 Stall John B. grocery and saloon, 321 Baum
 Stall O. L. livery stable, 217 E. Court. *12
 Stamm A. grocery and saloon, 1135 E. 3d
 Stammeyer & Bro. dairy, Harrison Av. near Knorr
 Stammel Chas. A. druggist, s.w.cor. Elm and Findlay. *2290

Stange W. H. & Co. Stationers, Printing and Binding, 110 E. Pearl *1914

Standard Bible Lessons (quarterly), 216 E. 9th
 Standard Brass Works, 113 E. 9th

Standard Brick Co. Box 32, Builders' Exchange
 Standard Candy Co. 15 and 17 E. 12th
 Standard Carriage Goods Co. cor. 5th and Washington, Newport, Ky. *4218
 Standard Cigar Co. 116 E. Pearl
 Standard Coffin Co. The, n.w.cor. Richmond and Carr. *7754
 Standard Distilling Co. 323 E. 2d. *1468
 Standard Drug Co. 100 E. Pearl. *1463
 Standard Drug and Spice Mills, n.w.cor. Court and Plum
 Standard Eclectic Commentary (annual), 216 E. 9th

Standard Electrical W'ks, S.w.cor.

Pearl and Elm. *819

Standard Emery Wheel Co. 500 Neave Bldg
 Standard Furniture Co. 511 to 517 W. 2d *1027
 Standard German Medicine Co. 1065 Cutter
 Standard Grocery Co. The, 715 Clark, 1469 Linn, 605 W. 5th, 519 Sycamore, 317 W. Liberty, 306 W. 6th
 Standard Job Printing Co. 488 McMillan, Walnut Hills
 Standard Lesson Leaf (weekly and quarterly), 216 E. 9th

Standard Life and Accident In-

urance Co. of Detroit, Mich. H. N. Reno, Dist. Agt. 18 Wiggins Block

Standard Marble Works, 703 W. Front *1860
 Standard Mortar and Sand Co. The, 1107 and 1109 Plum. *1989

Standard Oil Company, Office 107 E.

Pearl. *1390

Naval Stores, Ludlow, Ky. *7027

Standard Optical Co. 13 Arcade
 Standard Printing Ink Co. The, manfrs. printing inks, 20 W. Canal. *434
 Standard Publishing Co. 216 E. 9th. *104
 Standard Seal Co. The, 429 Broadway. *1340
 Standard Sewing Machine Co. 214 W. 4th
 Standard Smelting and Refining Works, metals, 225 E. 9th. *454
 Standard Tea Co. 2050 Florence Av
 Standard Tea and Spice Co. 129 E. Front
 Standard Wagon Co. 1910 W. 8th and C. H. & D. R. R. *7233
 Stander Elizabeth, confectionery, 168 W. Liberty
 Stang D. barber, 3968 Eastern Av
 Stang Fred. bakery, 1353 Queen City Av
 Stang R. grocery, 1442 Walnut
 Stanley H. J. Chief Engineer of B. of A. office City Hall
 Residence 3614 Eastern Av. *1837-3
 Stanley Michael L. bricklayer, 606 John
 Stanley W. H. Wharf Register, n.w.cor. Main and Front
 Stann John & Co. importers tobacco, 7 W. Second
 Stanton Byron, physician, 931 Dayton
 Stanton & Dewire, blacksmiths, 62 Elm
 Stanton John, engraver and die sinker, 122 E. 7th
 Stanton Kate, dressmaker, n.e.cor. John and Laurel
 Stanwood J. B. director Technical School, 14th and Elm
 Stapleford A. D. physician, 2647 Western Av. *7085
 Stapleton W. H. barber shop, 173 Cutter
 Stappe Fred. bakery, cor. Imogene Av and Molitor
 Star Clothing House, 340 W. 5th
 Star & Crescent Fast Freight Line, office 2 Public Landing
 Star & Crescent Livery Stables, The, 332 W. 7th
 Star Distillery, 529 Walnut
 Star Electric Co. The, machinery, 51 Penn Building
 Star Ferrotypc Gallery, 1021 Vine
 Star Henry E. grocery, 1619 John



HON. BELLAMY STORER.

Star Hosiery Mills, 1069 Central Av
 Star Loan Office, 506 Central Av
 Star Lumber Co. The, 25 St. Paul Bldg
 Yards 51 to 61 Budd St.....*1029
 Star Oil Co. Brighton Station.....*7551
 Star Photo-Engraving Co. 215 W. 4th
 Star Preserve Works, 110 E. 2d
 Star Shoe House, 1119 Main
 Star Union Line, fast freight, 4 E. 4th
 Starcke & Starcke, vitapathic physicians,
 16 W. 13th
 Stark Oliver, successor to Frank R. Stark,
 furniture cars, 52 Elizabeth; office
 June & Reading road.....*5181
 Stark & Bundy, undertakers, Reading road
 Stark M. A. planing-mill, 1057 Pine
 Stark Oscar W. physician, office 13 E. 8th
 *1934
 Res. McMillan bet. Park Av and Elm,
 Walnut Hills
 Stark P. O. livery stable, s.w.cor. Reading
 road and June.....*5181
 Stark S. physician, 13 E. 8th.....*1934
 Starke J. G. shoemaker, n.w.cor. McMillan
 and May
 Starkey Wm. shoemaker, 622 Mound
 State Investment & Insurance Co. of Cal-
 ifornia, 123 3d
 State Labor Bureau, 32 E. 8th
 State Mutual Life Assurance Co. of Wor-
 cester, Mass. 41 Mitchel Building
 Staten Island Fancy Dyeing Establish-
 ment, 216 W. Fourth
 Stationary Engineers Inspector's Office,
 City Hall
 Staudt Henry, shoemaker, 1330 Race
 Staun & Nickels, leaf tobacco, 7 W. 2d
 Stead J. M. physician, 821 W. Sixth
 Steam Rolling Co. 3 & 4 Temple Court

Steamboat Drug Co. n.w.cor. Broadway &
 Public Landing

Steamboat Exchange, Bobby Johnston
 and C. C. Clark, Proprietors, Beer, Wine, Liquors
 and Cigars, 121 Broadway

Stearns & Foster Co. The, mfgs of wad-
 ding, n.e.cor. Clay & Canal.....*1794
 Factory Clay & Liberty.....*1733
 Wadding factory Lockland, O....*5720-2
 Stearns Geo. S. res. Wyoming.....*5720-4
 Stedding Louis, boots & shoes, 63 E. Mc-
 McMicken Av

Steel Edward, Agent Ohio Farmers' Insur-
 ance Co. 403 Johnston Building

Steele Fred L. storage, 110 E. 2d
 Steele Mrs. E. notions, Glenway Av
 Steelman A. confectionery, 1604 Freeman
 Steen & Hart, draughtsmen, 532 Main
 Steen J. C. mechanical engineer, 532 Main
 Steffen Jos. saloon, 187 Gilbert Av
 Steffens Herman, house & sign painter, 9
 Donahue.....*1542
 Stegeman Wm. fancy goods, 1116 Broad-
 way
 Stegemeyer C. F. grocery, 4019 Eastern
 Av & 148 New Richmond Av
 Stegemiller W. F. bakery, 1053 Cutter
 Stegemiller H. W. druggist, s.w.cor. Lib-
 erty & John
 Stegman Fred saloon, 201 1-2 Findlay
 Stegner Amelia, confectioner, 1339 Main
 Stegner Bros. beer stamp protector, 1314
 Sycamore
 Stegner Geo. daily meat market, 1214
 Harrison Av



BOY WITH TORTOISE,

Northwest Corner of Fountain.

Stegner H. meat market, 204 E. Mulberry
 Steidle Louis, locksmith, 79 Findlay
 Steidle Theresa, grocery, 2025 Dunlap
 Steiger Felix, saloon, 500 George
 Steigert Leopold, machine shop, n.e.cor.
 Logan & Elder
 Stein J. G. grocery and saloon, 51 E. Mc-
 Micken Av
 Stein, Kessler & Co wholesale jewelers,
 105 W. 4th
 Stein Miss M. millinery, 1129 Main
 Stein S. dealer in hay, grain, coal and
 coke, 51 and 53 McLean Av
 Stein Wm. saloon, 1238 Budd
 Stein-Vogeler Drug Co. The, counting-
 room 217 to 221 E. 6th.....*1617
 Store 217 to 221 E. 6th*1740
 Steinau Chas. J. jeweler, 8 W. 4th
 Steinau Eva, dressmaker, 439 W. 8th
 Steinbauer M. shoemaker, 30 Neave
 Steinbaum S. furniture, 822 W. 5th
 Steinbeck A. H. bakery, 210 Abigail
 Steinberg J. H. com. mer. 9 David
 Steinberger H. gents' furnishings, 35 W.
 Sixth
 Steinbicker, Bros. carpenters, 83 Gest
 Steinbecker Rosa, millinery, 2817 Wood-
 burn Av
 Steinbock & Patrick, teas and cigars, 55
 Walnut
 Steinborn Jacob, bakery, 18 E. Liberty
 Steinborn Otto, groceries, fruits and
 vegetables, cor. Seminole & Molitor
 Steincke H. saloon, s.w.cor. Findlay and
 Logan
 Steinede F. confectionery, 1913 Vine
 Steiner Frank, bakery, 2615 Vine
 Steiner John, barber, 11 W. 7th
 Steiner J. queensware, 1533 Central Av
 Steiner M. H. meat store, 1726 Blue Rock
 Steiner Mrs. Sarah, glassware, 1535 Central
 Av
 Steinert Herman, music teacher, 54 David
 Steinfeldt Henry, music teacher, 732 Lau-
 rel
 Steinhard Henry J. wagon maker, 400
 Colerain Av
 Steinhauer Martin, n.e.cor. German and
 Neave
 Steinhauser J. watches and jewelry, 2483
 Eastern Av
 Steinhelm Wm. B. saloon, 758 E. McMillan
 Steinkamp A. & Co. furniture, 227 W. 5th
*117

Steinkamp C. F. leaf tobacco, 44 Vine
 Steinkamp Edward, saloon, n.w.cor. Osiris
 and Bank

Steinkamp Jos. G. Architect and Super- intendent, 24 E. Court

Steinkamp Robert, meats, 3030 W. 6th
 Steinkopf H. merch. tailor, 729 Freeman av
 Steinman & Meyer Furniture Co. 836 W.
 Sixth*7078
 Steinmeier Henry, painter, 549 W. Liberty
 Steinmeier Wm. painter, 1629 Western Av
 Steinmetz Jacob, stoves, 1053 Freeman Av
 Steinmetz M. saloon, 123 Front
 Steinwender, Stoffregen & Co. coffees, 110
 E. Second*1654
 Steltenpohl F. J. tailor, 22 Atlas Bank Bldg
 518 Walnut*891
 Stelger Henry, cheese, 22 W. Elder
 Stelger Stephen, saloon, 2738 Eastern Av
 Stem & Allen, attys. 808 Neave Bldg...*634
 Stem E. E. barber, 53 Calhoun
 Steman Theresa Miss, dressmaker, 1831
 Race
 Steman & Holthaus, carpenters, 162
 Pleasant
 Steman Miss J. M. millinery, 1227 Main
 Stemann L. dressmaker, 1707 Race
 Stemler Louis A. pattern maker, 736 Betts
 Stemmerding Fred. L. saloon, n.w.cor.
 Powers and Herron
 Stengel Chas. saloon, 1900 Elm
 Stengel H. G. saloon, 2601 Colerain Av
 Stenger Ed. druggist, 1609 Carll
 Stenger E. H. electrician, 438 W. 5th
 Stenger Ferd. electrician, 127 Allison
 Stenger Fred. bakery, 1100 Oehler
 Stenger John, saloon, 1918 Dunlap
 Stenger John, moldings, 41 Bodmann Bldg
 Stenglein Adam, confectionery, 1917 Central
 Av
 Stenglein Fred. tailor, 136 Bremen
 Stentz Jacob, barber shop, 3108 Warsaw
 Av
 Stentz Lewis, Gen. Agt. Mass. Benefit
 Life Assn. 8 Wiggins Block
 Steuwer Fred. cigars and tobacco, s.w.cor.
 Betts and Central Av
 Stephan A. atty. 19 Commercial Gazette
 Building*1278
 Stephan Geo. boots and shoes, 201 Findlay
 Stephan Gustav. meats, 521 W. Liberty
 Stephan J. E. physician, 1509 Race
 Stephan Julius, druggist, McMillan and
 Concord*5439
 Stephan Julius meat market, 306 Comming
 Stephan Otto, druggist, cor. 6th and Ger-
 man*7744
 Stephany Julius, bakery, 115 W. Court
 Stephany Mrs. Rosa, notions, 1437 Vine
 Stephens A. J. sheet iron works, 103 W.
 Front
 Stephens & Bro. manfrs. of glue, n.w.cor.
 Canal and Marshall Av.....*7377
 Stephens C. C. bricklayer, 523 W. 8th
 Stephens Chas. H. atty. res. Washington
 Av. Avondale*5178-4
 Stephens J. L. paper, 502 Neave Building
 Stephens, Lincoln & Smith, attorneys, 305
 Walnut*656
 Stephens & Scales, hardware, 26 Pike,
 Covington, Ky.....*4110
 Stephens T. & M. millinery, 1433 Vine
 Stephens T. W. barber, 534 Elm
 Stephenson Building, n.w.cor. Main and
 Canal
 Stephenson Estate, office, 73 Longworth
 Stephenson Henry, restaurant, 417 E. 6th
 Stephenson J. W. physician, s.e.cor. 7th
 and Elm
 Stephenson J. B. job printer, 134 W. 3d
 Stephenson J. M. General Agent for the
 John Hancock Mutual Life Insurance
 Co. of Boston, Mass. 205 Neave Bldg
 Stephenson Thos. A. dentist, 323 W. Court
 Stephenson Vinnie, dressmaker, Flat 1, 519
 Race
 Stepp Geo. saloon, 319 Broadway
 Stepp Philip, saloon, 1101 Harrison
 Stepp Wm. mineral water, 56 Race



JOHN W. STREHLI.

- | | |
|--|--|
| <p>Stapp Wm. jr. 1017 E. Martin St
 Stepler Nicholas, painter, 28 Victor
 Steptoe John & Co. machinists' tools, 55
 and 57 Elm
 Sterling S. G. residence Biddle St. Clif-
 ton*5081-3
 Sterman & Jacobs, furniture, 1247 Plum
 Stermer Anthony, undertaker, s.e.cor.
 Queen City Av. and Van Hart.....*7069
 Stern, Auer & Co. shoe and slipper manfrs.
 18 W. Canal
 Stern Aug. L. house and sign painter, 663
 Neave
 Stern & Co. wholesale jewelers, 638 Race
 Stern Chas. J. residence 249 Chapel, Wal-
 nut Hills*5549-3
 Stern J. artist, Miami Building
 Stern J. grocery and daily market, cor.
 Pullan and Fergus Avs
 Stern Leo, confectionery, 903 W. Liberty
 Stern Louis, manfrs.' agent, n.w.cor. 3d
 and Vine
 Stern Leopold, dentist, 439 Race
 Stern, Lauer, Shohl & Co. wholesale cloth-
 ing, 310 and 312 Vine.....*1047
 Stern, Oppenheimer & Co. men's clothing,
 1 and 3 W. 3d
 Sternberger Adolph, furnishing goods, 14
 E. Pearl
 Sternberger Henry, gents' furnisher, 33 W.
 Sixth
 Sternberger L. gents' furnisher, 252 W. 5th
 Sterner W. N. grocery, 726 W. Court
 Sterns L. Chicago House, 311 W. 5th
 Sterrett Geo. T. grocery, 1328 Main
 Residence 56 Milton.....*914-3
 Sterritt Chas. A. grocery, 1324 Main
 Stetter & Mangold, whol. liquors, 336 W. 6th
 Stettinius Henry, Madisonville Av. E.
 Walnut Hills*350-4</p> | <p>Stettinius John L. residence Linwood
 Road, E. Walnut Hills.....*350-2
 Steurer Geo. barber, 27 Carl
 Steuter, Herman, saloon, 300 Sycamore
 Steuwer Fred. cigars and tobacco, 1353
 Central Av
 Stevens Albert, tin shop, 1125 E. 3d
 Stevens Matilda, confectionery, n.w.cor.
 Finn and Kilgour
 Stevens S. J. & Co. com. merchants, 27
 Walnut*888
 Stevens & Van Hise, carpenters, Reading
 Road
 Stevens W. D. painter, n.e.cor. Saunders
 and Main*5368
 Stevens Winston, boots & shoes, 466 E 6th
 Stevenson Chas. B. lumber, Box 89, Build-
 ers' Exchange
 Stevenson Edward, leaf tobacco, 19 W.
 Front
 Stevenson G. V. Home Steam Laundry, 45
 Arcade
 Stevenson Mrs. J. W. residence 234 Gar-
 rard, Covington, Ky... ..*4064
 Stevenson Job E. attorney, 12 E. 3d
 Stevenson John W. physician, 640 Elm
 Stevenson P. G. leather and hides, 606
 Main
 Steves Bros. wholesale liquors, 14th and
 Central Av
 Stewart Mrs. Belle, dressmaker, 112 Lake-
 man
 Stewart Chas. jr. real estate, 64 Mitchell
 Building*2249
 Stewart Chas. Paper Co. The, 321 Walnut
 Stewart Chemical Co. The, 105 E. 5th
 Stewart C. R. grocery, s.e.cor. Columbia
 and Tusculum Avs
 Stewart Mrs. Catherine, restaurant, 142
 W. 7th</p> |
|--|--|

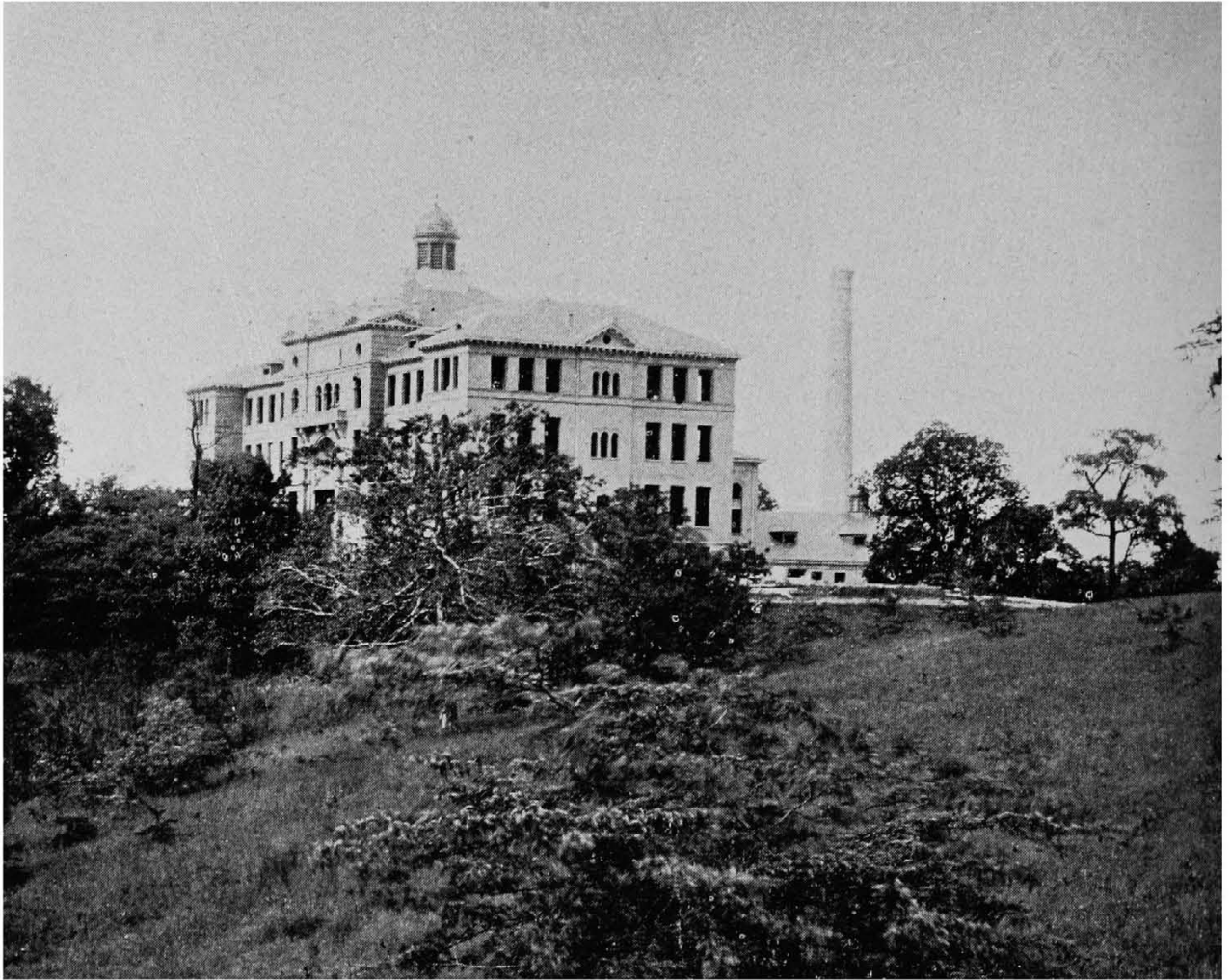

THE UNIVERSITY OF CINCINNATI, BURNET WOODS PARK.

Stewart & Co. whol. millinery, 414 Race
 Stewart, Dunholter & Co. provisions,
 flour and salt, 51 Walnut.....*2033
 Stewart Mrs. Dehl, cigars and tobacco,
 Elm st. entrance to Odd Fellows'
 Temple

Stewart Electric Repair Com-
pany, Repairers of Electrical Machinery, Dynamos,
etc. s.e.cor. 5th and Sycamore..... ★ 1117

Stewart Harbor Co. The, n.e.cor. Main
 and Front
 Stewart H. H. res. Clifton Av. Avondale
*5036-2
 Stewart Helen G. & Co. Glencairn Res-
 taurant, Chamber of Commerce Bldg
 Stewart Miss Ida, millinery, 414 Race
 Stewart Iron Works The, 716 Sycamore
*611
 Stewart J. A. civil engineer, 517 Johnston
 Building*226
 Stewart J. C. umbrellas and canes, 29
 Emery Arcade
 Stewart Minnie, elocutionist, Nelson Av.
 north of McGregor
 Stewart Printing Co. The, 427 Central Av
 Stewart R. W. physician, 25 E. S.h....*1432
 Stewart Mrs. T. millinery, 615 Race

Stewart Thomas M. Physician, 704 Elm
.....★ 1242
 Residence Reading Road opp. Linton

Stewart's Wm. H. Sons, contractors and
 builders, 1011 to 1015 Plum*2161
 Stewart Wm. H. res. Linden Av. Avon-
 dale*5282-2

Stichtenoth Wm. jr. res. Senator Place,
 Clifton*5437
 Stickler Bros. confectionery, 314 E. 5th
*1234
 Stickler Jos. grocery, 230 E. 6th
 Sticksei H. whitewasher, 935 Wade
 Stibel & Kisinger, machinists, 143 George
 Stiedel Jos. snuff, 278 W. Liberty
 Stieneker Henry, grocery, 1113 Poplar
 Stier W. B. stenographer, 22 1-2 Pike Bldg
*1542
 Stieringer W. C. photographer, 48 W. 5th
 Stifel John, stoves, 1319 Elm
 Stifel, Lockwood & Co. leather, 207 Main
 Stigler Jos. grocery and saloon, 4122 Kirby
 Road
 Stigler Michael, saloon, 1712 Blue Rock
 Stiles H. L. coin. mer. 213 Walnut....*1682
 Stille & Luhlmeier, furniture manfrs.
 n.w.cor. Wade and Dalton Av....*7072
 Stille Ernest, cigar manfr. n.s. Miami
 Canal, Cumminsville
 Stimson Earl W. res. Clifton Av. Avon-
 dale*5062-3
 Stineman Emma, dressmaker, 234 Park
 Avenue
 Stings Hermann, shoemaker, s.w.cor.
 Clark and Cutter
 Stirling Co. The, water-tube safety boil-
 ers, 102 E. 3d
 Strinkorb Jacob, saloon, 209 W. Mc-
 Micken Av
 Stites & Co. iron measures, 3826 Eastern
 Avenue
 Stith Louis, saloon, 1134 W. 6th
 Stix Aaron L. res. 95 Highland Av. Wal-
 nut Hills.....*5283-3
 Stix Henry, res. 637 W. 4th*3826

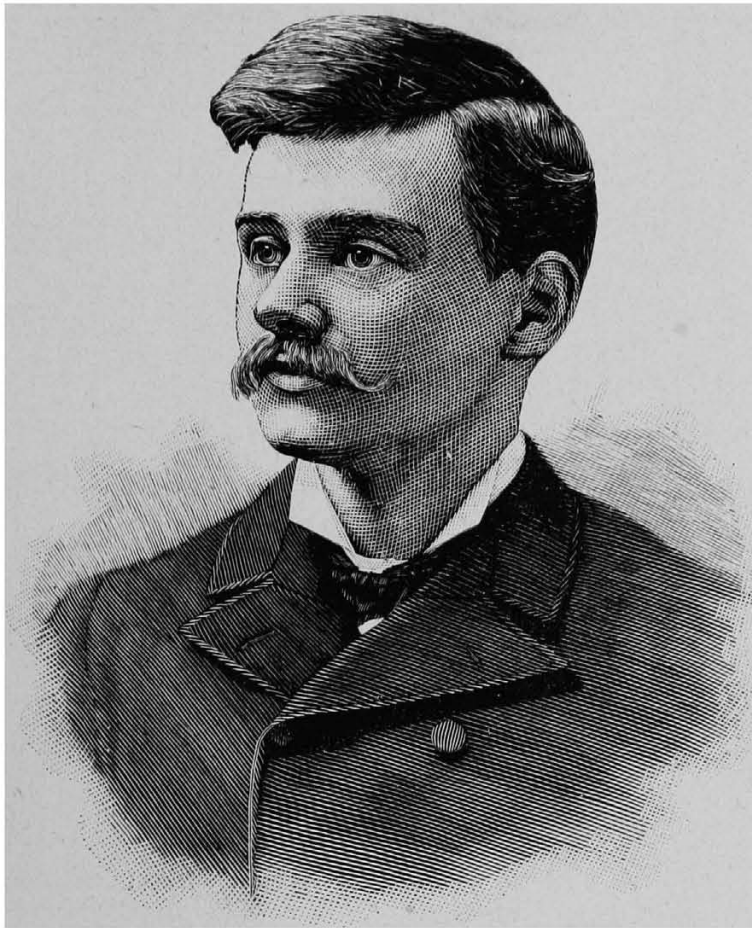

THOMAS M. STEWART, M.D.,

Office, 704 Elm Street; Residence, Reading Road, opposite Linton.

- Stix Henry S. res. Oak and Melrose Avs. Walnut Hills.....*5099-4
 Stix, Krouse & Co. whol. clothing, etc. 313 Race, bet. 3d and 4th.....*1683
 Stix Louis & Co. jobbers in dry goods, 3d and Race.....*1863
 Stix Nathan, res. cor. Gilbert Av. and Oak Av. Walnut Hills.....*5289-3
 Stober Martin, boots and shoes, Madisonville Av
 Stock A. Sulphic-Saline Water, 1914 Elm
 Stock Bernard, grocery and saloon, 146 Gilbert Av
 Stock Henry M. boots and shoes, 829 Main
 Stocker Geo. plumber and gas fitter, 2869 Colerain Av
 Stockhoff Bernard, blacksmith, Kirby Av. opp. Glen Parker Av
 Stockmann F. stoves and tinware, 1834 Race
 Stockmeier Wm. F. grocery and saloon, 2513 Western Av
 Stockton Jas. E. plastering, s w.cor. Iroquois and Vinton
 Stockum John L. pianos, 1722 Race
 Stockum R. gents' furnishing goods, 228 E. 5th
 Stoddard E. T. carpenter and builder, 274 Fairfax Av
 Stoddard J. M. & Co. limited, of Philadelphia, publishers, room E, Bradford Block
 Stoerber Frank, grocery, 1516 Linn
 Stoerber A. & Co. stair-builders and stair-builders' supplies, 129 Gilbert Av
 Stoehr Jacob, dealer in wines, 125 E. 12th
 Stoehr Oscar, attorney, 111 E. 4th.....*387
 Stoerig A. cigar manfr. 129 Woodward
 Stoess Fred. meat store, 1631 Western Av
 Stoess M. saloon, cor. Betts and Cutter
 Stoffel Michael, shoemaker, cor. Plum and Water
 Stoffer Frank, cigars, 1631 Central Av
 Storey Richard, dentist, 129 W. 8th...*2090
 Stokes S. A. barbershop, s.e.cor. 4th and Vine
 Stoll John J. manfr. cigars, 724 Vine
 Stoll Lena, saloon, 618 McMicken Av
 Stoll Martin, druggist, 1336 Vine
Stoll William, Blank-Book Manufacturer, Printer and Job Book Binder; First-Class Work a Specialty; 232 E. 5th
 Stollmaier Chris. daily market, n.w.cor. Clay and Allison
 Stolze John, manfr. cigars, Glenway Av. w. of Carson Av
 Stolzenburg & Schuerman Freestone Co. The, 215 W. Front
 Stone Mrs. Ella M. res. 149 Tremont, Fairmount*7052-3
 Stone Fanny M. music teacher, 118 W. 4th
 Stone Geo. N. Gen. Manager City and Suburban Telegraph Co. office n.w.cor. 3d and Walnut*69
 Res. cor. Oak and Burnet Avs. Vernonsville*5786
 Stone Geo. W. attorney, 915 Main
 Stone & Hay, lumber, 72 Mitchell Building*4143
 Stone John E. broker, Room 3, College Building
 Stone Jos. confectionery, 707 W. 5th
 Stone L. grocery, 2073 Eastern Av
 Stone Lake Ice Co. 2116 Central Av....*7425
 Branch office Plum and Adams....*2274
 And 78 Poplar.....*7168
 Stone R. H. attorney at law, 915 Main
 Stone W. P. & Co. lumber, 43 Pickering Building*405
 Stonebraker Ruth, notions, 1202 W. 8th
 Stonemets S. H. carpenter, Considine near Liberty



BOY WITH SNAKE,

Southwest Corner of the Fountain.

Stoner R. S. & Co. com. merchants, 43 Walnut
 Stoppekkamp Geo. saloon, n.w.cor. Water and Vine
 Storch Theodora, confectionery, 800 Richmond
 Storch A. confectionery and toys, 1028 W. Liberty
 Storch Engelbert, confectionery, 484 W. Liberty
 Storck Miss Anna, dressm'r, 1305 Walnut
 Storer Bellamy, attorney, n.e.cor. 3d and Walnut
 Storey Richard, dentist, 129 Garfield Place
 Stormazzand A. coal, 1522 John
 Storrs Congregational Church, junc. State Av. and Warsaw Pike
 Stortz John, slaughter-house, Hunt above Montgomery Road
 Stortz Mary, confectionery, 1549 Central Av
 Story Geo. daily market, 448 E. Pearl.*1552
 Story John, plumber, n.e.cor. Freeman Av. and 7th.....*7375
 Stothfang H. F. & Bro. liquors, n.w.cor. Central Av. and David
 Stothfang Louis, bakery, 327 W. Court
 Stottman Benj. H. barber, 814 Elm
 Stottman Theo. bakery, wines and liquors, 116 W. 14th
 Stout H. W. confectionery, 1649 Freeman

Stout Mrs. E. Masquerade Costumes, Cleaning and Dyeing, 1203 Central Av

Stout Wm. carpenter, 400 Gladstone Av

Stowell F Austin, School for Dancing, Special Branches Delsarte Physical Culture and Expression, College Building, 416 Walnut

Strack B. F. dry goods and notions, 1718 Blue Rock

Strack Mary, dressmaker, 5 Church
 Straehley John, dry goods, 1411 Vine
 Straehley E. O. physician, 1814 Linn...*7847
 Straehley John Jr. dry goods & notions, 1411 Vine

Straehley W. F. boots & shoes, 1415 Vine
 Strahley Chas. G. tie and shirt mfr. 41 W. Fifth

Strang John A. Sup't Prudential Insurance Co. Goodall Bldg. 330 W. 9th

Strangman H. C. dry goods, 18 E. Molitor
 Strasburg Fred, druggist, 1373 Harrison Av
 Strasberger, Garner & Levi, grain dealers, 12 Chamber of Commerce Building
 Strassel Peter, cigars, 719 Clark
 Straser Mrs. Carrie, grocery, 1101 Oehler
 Strasser Mrs. Jos. grocery, s.w.cor. Harriet and Oehler
 Strategier E. boots and shoes, 660 Carr
 Stratemeyer C. H. tailor, 532 Plum
 Stratemeyer H. & Bro. bakery, 465 E. Front
 Stratemeyer & Krehnbrink, millinery, 217 W. 4th
 Stratford Hotel, Walnut, bet. 6th & 7th, Wheelwright C. P. prop.
 Stratmann J. B. lime kilns, 15 Warsaw Av
 Stratmann Jos. bakery, 3922 Eastern Av
 Straub Machinery Co. mill machinery, 1950 to 1956 W. 6th.....*7255
 Straubar E. paper hangings, 126 Green
 Straus A. insurance broker, 32 E. 31

Straus Bros. & Co. Cigars and Tobacco, 524 Vine

Straus Mrs. Clara, millinery, 1639 Vine
 Straus & Co. ginseng, 204 Main
 Straus Mrs. Fanny, res. Oak Av, Walnut Hills.....*5425
 Straus Henry, cigars, cor. 3d and Vine*1650
 And 415 Vine.....*1636
 Straus Isaac S. & Co. furnishing goods, 22 W. Pearl
 Straus John, boot & shoe mfr. 12 E. Pearl
 Straus Robert, tailors' trimmings, 104 W. 3d
 Straus Simon & Co. distillers' agents, 6th & Walnut
 Straus & Stern, live stock, Union Stockyards.....*7973
 Strauss Aaron, wholesale jewelry, 4 W. 6th
 Strauss, Ben, res. Gholson Av. Avondale*5371-2
 Strauss F. & Co. wholesale liquors, 8 E. Second.....*843
 Strauss Felix W. res. 12 Moorman Av. Walnut Hills*5581
 Strauss Mrs. Isaac, res. McMillan, Walnut Hill's.....*5281-4
 Strauss Leopold, daily market, 2833 Woodburn Av
 Strauss, Pritz & Co. distillers, 52 Ma n*1467
 Strauss R. artist, Room T, Pike Building
 Strayer Mrs. Sarah, dressmaker, Madisonville Av. near Woodburn Av
 Strabel H. G. sr. street sprinklers, 419 George
 Street-cleaning Department, n.e.cor. Liberty and Linn
 Strehli John W. attorney, 35 Pike Bldg
 Streit A. & Son, mfrs. of machinery, n.w. cor. Plum & Pearl.....*952
 Streit Bernard, shoemaker, 3022 Colerain Av
 Streit Bros. advertising signs, 25 W. 2d
 Streit Emil, wholesale & retail dealer in cigars, &c., 239 W. 4th
 Streit & Schmit, mfrs. furniture, cor. Hopkins & Harriet.....*7053
 Streng A. M. mer. tailor, 3927 Spring Grove Av
 Streng Chas. J. confectionery, 514 Elm
 Streng G. J. barber, s.e.cor. Baymiller & Findlay
 Streng, Hamberger & Co. cigar mfrs., 412 E. 8th.....*1644
 Stretz Fred, sign painter, 1011 Vine
 Stretz Geo. boots & shoes, Sturm st.
 Stretz M. boots & shoes, 919 Vine
 Stribley & Co. wholesale shoes, 218 E. Fourth.....*1879
 Stribley Geo. res. 654 Gilbert Av. Walnut Hills*5264
 Stricker, Beitman & Co. manfrs. of pants, 112 W. 3d
 Stricker Ben. F. grocery, 216 Findlay
 Stricker Bernard, boots and shoes, 31 W. Twelfth
 Stricker E. L. attorney, United Bank Building*475
 Stricker Frank, cigars, 1910 Vine



HON. J. B. STALLO.

Stricker Frank, confectionery, 145 State Av
 Stricker L. F. confectionery, 152 E. Mc-Micken Av
 Stricker Jos. tailor, 220 E. 5th
 Stricker Miss L. grocery, s.e.cor. 3d and Butler
 Stricker Louis, oculist, 18 E. 8th.....*1364
 Stricker Peter, boots and shoes, 3041 W. 6th
 Stricker Sidney G. attorney and notary, 117 E. 3d.....*644
 Stricker Wm. A. feed store, Morton near Observatory Road, Mornington
 Strickland John, saloon and restaurant, 428 W. 3d
 Striedelmeier H. boots and shoes, 69 Monastery
 Strieder Wm. bakery, 503 Wade
 Strieff John R. & Co. cigars, 572 W. 6th
 Strieker Agnes, tailor, 244 E. 5th
Strietmann's G. H. Sons, Manfrs. of Superior Crackers, Cakes and Biscuits, 104 and 106 W. Court.....★861
 Striker John P. architect, 95 Perin Bldg
 Strobel John, bakery, 1786 Denham
 Strobel E. F. grocery, 937 Freeman
 Strobel L. A. res. Loraine Av. Clifton.*5048
 Strobel L. A. & Co. moldings and picture frames, s.e.cor. Elm and Canal.....*170
 Strobel & Wilken Co. The, toys, 326 Walnut*138
 Strobridge Hines, res. Albion Place.*5250—5
 Strobridge Lithographing Co. The, 108 to 118 Canal and 1155 Broadway N. Y.*1632
 Strobridge W. S. carpenter and builder, 935 Everett
 Strohfeldt Robt. E. cigars, 1321 Sycamore
 Strohman Jos. & Son, coal, Harvey Av. Avondale

Stroka Theo. boots and shoes, 802 Baymill-r
 Stromstadt & Schlosser, painters, 627 E. McMillan
 Strong A. R. agent varnishes, n.w.cor. 6th and Walnut
 Strong C. J. attorney, n.w.cor. 6th and Walnut

Strong & Crawford, Proprs. of Albion Hotel, 425 and 427 Elm

Strong Edward W. attorney, Central Union Station.....*3847
 Res. Albion Place.....*5200—3
 Strong Wm. designer of funny pictures, Flat 1, 507 Broadway
 Stromstadt & Schlosser, painters, 627 Mc-Millan..*5439
 Stross John Jos. saloon and lodging house, 1516 Vine

Stross William, Hotel, 24 and 26 W. 12th★1625

Stroth Henry, feed, 1519 Cutter
 Strotmann Annie M. dressmaker, 53 Pendleton
 Strootmann —, grocery and saloon, 1006 W. Liberty
 Strouse G. J. grocery, 700 E. McMillan
 Strubbe H. & Bro. saloon and grocery, 1516 Jones
 Strubbe & McDevitt, teamsters, s.e.cor 3d and Vine
 Strubbe J. & W. carpenters, 1031 W. Liberty
 Struble Leslie, real estate broker, 35 Chamber of Commerce
 Struble Stanley, notary, 416 Walnut

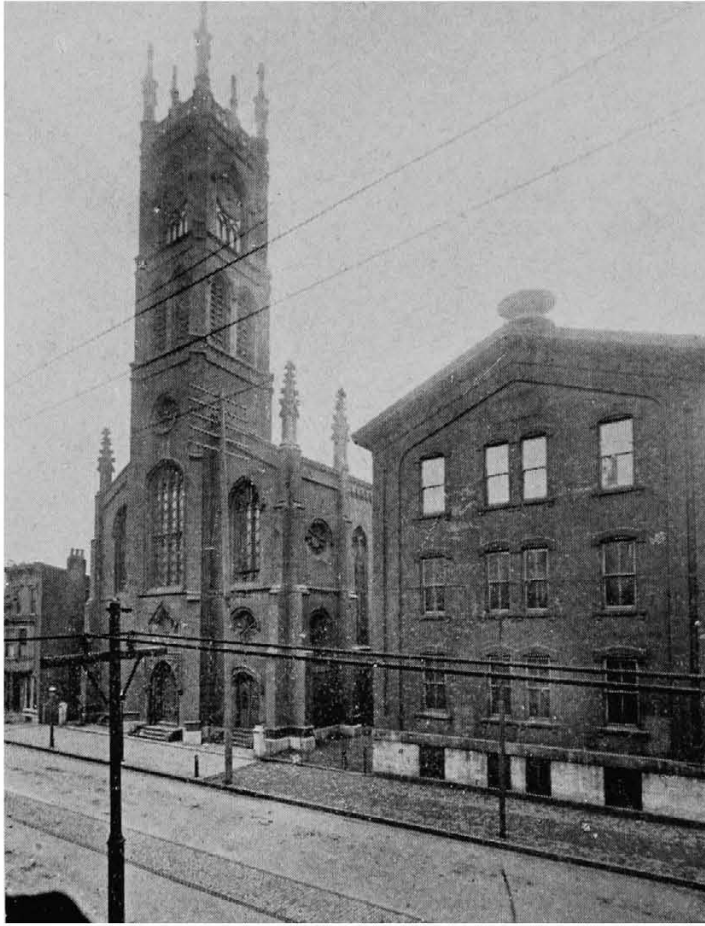

THE NINTH STREET BAPTIST CHURCH,

South Side Ninth Street, between Race and Vine.

Strueve H. R. jewelry, 541 Walnut
 Struke John C. notions, 213 W. Court
 Strunk Wm. attorney and notary, Room
 105, 519 Main
 Strunz Richard, real estate, 43 Findlay
 Stuart, Henley & Co. whol. grocers, 54
 Vine *1584
 Stubbe B. dyeing, cleaning and renovat-
 ing, 315 E. 3d
 Stubbs Q. livery, 3043 Woodburn Av. *5221
 Stubbers H. H. dry goods, 52 Plum
 Stubenrauch J. furniture repairer, 235
 Clifton Av
 Stubing Wm. machinist, 224 N. 9th
 Stuckenborg H. H. & Son, shirt manfrs.
 402 Walnut and 407 Central Av. *7971
 Stuckey J. D. life ins. 201 Johnston Bldg
 *2005
 Stuempel L. G. violin teacher, 1332 Broad-
 way
 Stueve H. cement and fire clay, 1610 John
 *7478
 Strueve H. R. jeweler, 541 Walnut
 Stugard Chas. meats, 71 Wheeler
 Stuhr D. L. grain, 1000 Neave Building
 *1977
 Stukamp Wm. E. plumber, 1985 Central Av
 Stukenborg F. & Bro. furniture, 121 E.
 Fifth *1827
 Stump C. A. daily market, 634 E. Pearl
 Stumpf Ben. omnibus and transfer line,
 733 Gilbert Av. Walnut Hills
 Stuntebeck Fred. boots and shoes, 507 W.
 Sixth
 Sturer Geo. barber, 27 Carl
 Sturla G. saloon, 1029 Main
 Sturla Jos. saloon, n.w.cor. 5th and Eg-
 gleston Av
 Sturla Frank, sample room and con-
 fectionery, s.w.cor. 2d and Pike
 Sturm G. & Sons, clothing, 33 to 35 W. 3d

Sturm Gabriel, res. Grandview Av. Wal-
 nut Hills *5388
 Sturm Isaac, ins. 123 E. 3d. *1520
 Sturm Henry, cigar manfr. 55 Hughes
 Sturm Johanna, boarding-house, 423 W.
 Seventh
 Sturm Max, physician, 629 W 9th... *7288
 Sturm Simon, ins. 30 E. 3d... *1312
 Res. Main and Glenwood Av. Avon-
 dale *1570-3
 Sturwold J. H. boots and shoes, 3753 War-
 saw Av
 Stutzman G. F. jr. & Co. queensware, 407
 E. Pearl

Suburban Hotel, Herman L. Mergard, Pro-
 prietor. 2601 Spring Grove Av

Suburban Enterprise The (weekly), 540
 Main
 Suburban Electric Illuminating, Heat and
 Power Co. 9 W 5th, Newport, Ky
 *4234
 Suburban News (weekly), 617 E. McMillan
 Suchanek, Meyer & Co. cigars, 26 Central
 Av
 Sucher R. daily market, 842 Queen City
 Avenue
 Suetto John, meat store, 1703 Denham
 Sudbrack H. grocery, n.w.cor. Everett
 and Linn
 Sudhoff G. F. physician, 1416 Elm.... *2017
 Sudler W. F. copper etching, n.e.cor. 4th
 and Walnut

Sudlow, Boswell & Buckley, Life
 Insurance. s.w.cor. 4th and Plum *2114
 Suedhof Rudolph, saloon, 1745 Hunt
 Suelan Geo. carpenter, 216 Dane
 Suer Herman, contractor, Clifton Av.
 and Calhoun



DR. EDWIN B. SWIFT.

- Suer H. & Bro. brick yard, straight west of Clifton Av
 Suess Geo. saloon, s.e.cor. Elm and Findlay
 Sugarman D. J. ticket broker, 331 Central Av.....*2286
 Sugarman Jacob, second-hand store, 512 Central Av
 Sugarman Louis, sawbroker, 620 Central Av
 Sugenheim J. queensware, 1210 Main
 Suhm & Gempp, proprs. Lafayette Hall and saloon, 1544 and 1646 Race
 Suhre Rudolph, propr. Anchor Tannery, 1940 Central Av
 Suire Frank O. attorney, 25 Wiggins Block.....*48
 Sullivan Miss Addie, dressmaker, 716 Race
 Sullivan Andrew, livery stable, Evans, Mount Auburn.....*5170
 Sullivan Bros. mer. brokers, 129 E. 2d...*854
 Sullivan Cornelius F. grocery, 417 E. 5th
 Sullivan E. & Co. house furnishing goods, 334 E. Pearl; also millinery, 340 E. Pearl
 Sullivan Miss I. E. artist, 337 W. 4th
 Sullivan J. real estate, 129 E. 4th
 Sullivan J. A. contractor sewers and catch basins, 518 Central Av
 Sullivan J. A. sewer contractor, 518 Central Av
 Sullivan J. D. plumber, 518 Central Av
 Sullivan Jennie, music teacher, Price and Grand Ays
 Sullivan J. J. & Co. undertakers, 419 Central Av.....*1600
 Sullivan J. & Son, boots and shoes, 19 E. Pearl
 Sullivan John, shoemaker, 509 Sycamore
 Sullivan John, saloon, 1557 W. 6th
 Sullivan M. J. civil engineer, 320 W. 9th
 Sullivan Neil, grocer and saloon, 318 Plum
 Sullivan Printing Works, n.e.cor. Court and Broadway.....*1905
 Sullivan P. & Co. ladies' shoes, 318 E. 3d
 Sullivan R. B. signs, 408 Freeman Av
 Sullivan & Smyth, printers, binders and engravers, 61 Race.....*431
 Sullivan T. J. vocal teacher, 552 W. 7th
 Sullivan W. E. Assistant City Engineer, residence 820 W. 9th
 Sullivan W. J. dentist, Room 34, Glenn Building, s.w.cor. 5th and Race
 Summers S. M. restaurant, 108 E. 6th
 Sumner Hotel, 416 W. 5th
 Sun Ins. Co. of London, England, 115 W. Third.....*294
 Sun Mutual Ins. Co. of Cincinnati, s.e.cor. 3d and Walnut.....*1700
 Sund B. H. tailor, 1324 Linn
 Sund & Schmitt, mer. tailors, 774 W. 5th
 Sunday-School Advocate (semi-monthly), 222 W. 4th.....*1575
 Sunday-School Classmate (semi-monthly), 222 W. 4th.....*1575
 Sunday-School Teachers' Journal (monthly), 222 W. 4th.....*1575
 Sunderbruch's A. Sons, florists, 234 W. 4th; green-houses Vine St. Hill.....*1875
 Sunderbruch H. L. florist, s.e.cor. 4th and Walnut.....*2188
 Sunderer Berthold, cigars, 835 W. Liberty
 Sunderman B. grocery, s.w.cor. Linn and Oliver
 Sunderman Clem, grocery, 1235 Main
 Sunderman Jos. groceries, 2220 Baymiller
 Sunderman Wm. tailor, 1120 Clay
 Sundermann F. grocery, 1901 Coleman
 Sundermann F. grocery, 654 Freeman Av
 Sundermann J. grocery, s.w.cor. Elliott and Broadway
Sundmaker Chas. & Co. Galvanized
 Cornices, Tin and Slate Roofers, Stoves, Refrigerators, etc. 365 Mohawk Place

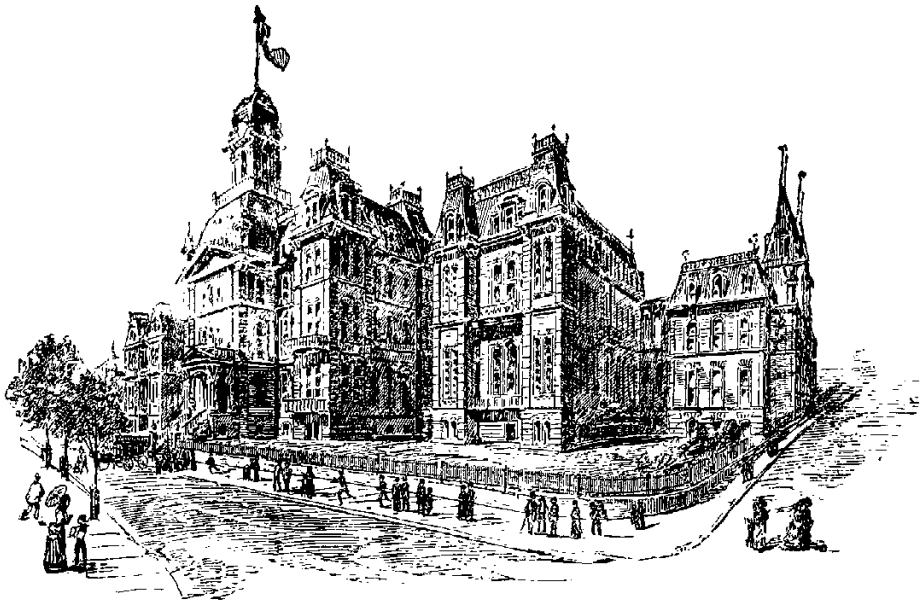

CINCINNATI HOSPITAL.

Twelfth Street, between Plum and Central Avenue.

- Sundermann Mrs. L. grocery, n.w.cor. 7th and Mound
- Sundmaker Mrs. H. L. grocery and saloon, 908 W. 5th
- Sundmaker S. dry goods, 1760 Hanfield
- Sun Mutual Insurance Co. s.e.cor. 3d and Walnut*1700
- Sunnyside Distilling Co. office 344 W. 4th*850
- Superintendent of Markets, City Building
- Superintendent of Police, City Building*8011
- Superintendent of Public Schools, office City Hall*203
- Superintendent of School Buildings, City Hall
- Superior Court of Cincinnati, Court House
- Superior Machinery Manfg. Co.**
The, Engine Builders, 48 Elm.★ 2294
- Superior Suspender Co. 307 Central Av
- Superior Wall Plaster and Manfg. Co. s.w. cor. Court and McLean Av.*7835
- Supervising Engineer's Office, City Hall
- Suptus Tillie, dressmaker, 72 Dennis
- Surmann A. & E. A. mer. tailors and clothing dealers, 721 Freeman Av
- Surveyor of Customs, room 12, Post-office Building
- Suslow S. pawnbroker, 703 Central Av
- Susquehanna Distilling Co. The, 137 Sycamore
- Suss Geo. saloon, Elm and Findlay
- Sutkamp Henry H. plumber, 5206 Linn*7630
- Sutkamp Wm. E. plumber, 1935 Central Avenue
- Sutphin L. V. papermakers' supplies, 925 W. 5th*7965
- Sutter Fannie, dressmaker, 12 milk
- Suttman Henry,** Rags, Iron and Metals,
1632 Walnut
- Suthoff H. boots and shoes, n.e.cor. John and Fourth
- Suthoff & Wegener, dressmakers, 232 Dayton
- Sutton Mrs. C. dressmaker, 310 W. 7th
- Sutton C. M. stenographer, 631 Main
- Sutton H. A. attorney, 85 St. Paul Building*632
- Sutton J. A. dry goods, 237 E. Pearl
- Sutton & Vansant, coffee importers, 27 E. Second
- Sutz L. musical instruments, hand-made work a specialty, 1616 Vine
- Stuart, Henly & Co. grocers, 54 Vine. *1584
- Svendsen Chas. banners, regalia, etc. 20 E. Court
- Swain C. L. attorney, 603 Johnston Bldg
- Swartz Sol. L. attorney, 63 St. Paul Building*1219
- Sweezy A. cleaner of stone-front houses, 606 John
- Sweeney & Co.** Bags and Burlaps, 121 E. Water
- Sweeney E. sheet-metal worker, 407 E. Front
- Sweeney Edward, painter, 606 John
- Sweeney J. A. & Co. stoves and tinware, 655 W. 5th
- Sweeney M. A. saloon, 614 Vine
- Sweeney & Robinson, architects, 540 Main
- Sweney C. P. physician, 706 Walnut
- Svetman M. L. boss dray, Front and Suspension Bridge
- Swett J. C. penciler, 1722 Main
- Swift Edwin B. dentist, 123 W. 8th
- Swift Mrs. Z. V. dentist, 123 W. 8th
- Swigart E. & J. jewelers' supplies, 15 W. 5th
- Swing & Casnellie, fresco artists, 701-2 Pike Building
- Swing Philip C. attorney, 25 and 27 Wiggins Block
- Swing & Morse, attorneys, 305 and 306 Johnston Building*564
- Swinson Jas. meat store, 715 W. 2d
- Swis A. grocery and saloon, 517 Carr
- Swis John, grocery, 1139 Walnut
- Swis John T. grocery and saloon, 1232 Budd
- Swiss Consulate, office n.e.cor. 12th and Vine
- Switzer Geo. wagonmaker, 1135 W. 6th
- Switzer Medard, blacksmith, Cullom's Station
- Swormstedt L. H. attorney, s.e.cor. 9th and Main
- Swope Eugene, dentist, 324 Everett
- Sycamore Carriage Works, 1307 Sycamore
- Sycamore Powder Co. gunpowder, 21 E. Second
- Symmes A. L. leaf tobacco, 20 E. Front
- Symmes & Fox, attorneys, 20 Pickering Building
- Synagogue Hamedrath Hagodel, 353 W. Fifth
- Synagogue Kashir Israel, 309 Mound and Richmond
- Syracuse Tube Co. of New York, n.e.cor. 4th and Race
- Szwirschina F. costumer, 1110 Vine

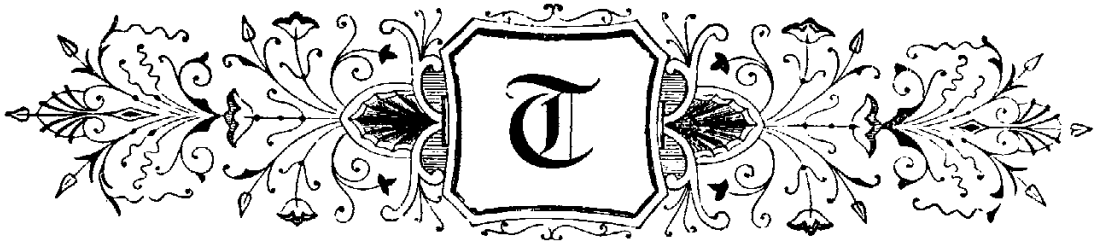

The Star (★) Denotes Telephone.

- Tabacnek H. lunch room, 713 Broadway
 Tabachnik A. lunch stand, 839 W. 5th
 Tabb Chas. R. cigars & tobacco, 335 E. 5th
 Tabb & Blade, tobacco inspectors, 26 Vine
 Tabke Fred. Cin. & Newport Express, s.e. cor. 2d and Main
 Tabeling & Weber, groceries and saloon, 526 Augusta
 Tacoma Wharfboat, foot of Walnut
 Taegliche Abend Presse, n.e.cor. Vine and Canal*848
 Tafel & Schout, attorneys, n.e.cor. Court and Walnut*602
 Taft Chas. P. pres. Cincinnati Times-Star Co. 518 Walnut*975
 Res. 80 Pike*1287
 Taft H. R. representing the Coats Thread, 36 Mitchell Building
 Taft J. A. mangr. Babcock & Wilcox Boiler Co. of N. Y. 404 Neave Bldg*1723
 Taft John, dentist, 12 Berkshire Bldg.*1042
 Taft Samuel H. lumber, 1308 Central Av.*2292
 Taft Hon. W. H. judge U. S. Circuit Court, P. O. Building
 Taft Wm. dentist, 12 Berkshire Bldg.*1042
 Taggart T. E. physician, Spruce st. Fairmount
 Taglauer Martin, locksmith, 1537 Central Av
 Tait Magnus A. s.w.cor. 3d and Broadway*2117
 Talbot C. R. & Co. iron and steel, 9 Wiggins Block*609
 Talbott Virginia, music teacher, 721 W. 9th
 Talcott M. D. collecting, 40 Johnston Bldg
 Tallen Herman, dry goods and notions, 1472 Queen City Av
 Tallen Wm. saloon, 846 Clark
 Talley T. W. & Son, grocery, 23 Congress Av
 Tamm Bros. Glue Co. 1007 Neave Bldg
 Tanahan Wm. horseshoer, Reading Road, Avondale
 Tangeman C. W. physician, 20 W. 9th
 Tanner Wm. J. house-raising, 832 W. Court
 Tanite Co. The, emery wheels, s.w.cor. Main and Pearl
 Tannian T. J. watches, clocks and jewelry, 409 Central Av
- Tanski N. T** Physician, 114 W. 7th ★ 1513
 Taphorn John A. grocery, s.e.cor. Betts and Baymiller
 Tapping H. tobacco broker, 110 W. Front
 Tappe J. chair maker, 148 E. Clifton Av
 Tapphorn F. saloon and restaurant, 407 Race
 Tappin Sam, bricklayer, box 68, Builders' Exchange
 Tarr W. H. capitalist, 327 W. 6th
 Tarrant Joseph C. shoe manfr. 606 Main*1928
 Tarrant Joseph C. shoe manfr. 4029 Hamilton Av
 Tarrant J. S. physician, 223 Langland
 Tasker Walter, grocery, 3938 Eastern Av
 Tasset Henry, plasterer, 504 Hanfield
 Tate M. A. physician, 363 E. 3d.....*3917
- Tate R. B. physician, 363 E. 3d
 Tatem Hall, mgr. Imperial Laundry, 346 W. 4th*1551
 Tatum Mrs. Eleanor, residence James and Delaware Avs*5243
 Tatum Sam C. Co. The, machine works and foundry, n.e.cor. John and Water.*1792
 Taubald Geo. plumber, Reading Road, near Maple Av
 Taubald Mrs. Louisa, dry goods, 2976 Cole-rain Av
 Tauber B. physician, 213 W. 9th
 Tauber Mrs. C. dry goods, 778 Western Av
 Tauchert Chas. F. upholsterer, 2254 Vine
 Taul S. H. barber, 413 W. 5th
 Taylor Albert P. roofer, Reading Road, Avondale
 Taylor Amanda, dressmaker, 27 Mound
 Taylor A. V. propr. Bellefontaine Letter Works, 1062 Central Av.....*7939
 Taylor B. C. dentist, 617 Walnut
 Taylor Bros. boots and shoes, 762 Gilbert Av
- Taylor Bros. Manfrs. of Shirts to Order, 436 Walnut.....★ 1220**
 Taylor & Bro. com. merchants, 1001 Neave Building
 Taylor C. L. real estate, 708 Vine
 Taylor's Chas. Sons, fire brick and tile, Burns St. s. of 8th.....*7745
 Taylor Florence, music teacher, 33 For-aker Av
 Taylor G. K. physician, 1545 Linn
 Taylor H. coal and wood, cor. St. Clair and Gano
 Taylor H. W. office United Bank Bldg
 Taylor Miss H. boarding house, 26 E. 9th
 Taylor J. I. dentist, s.e.cor. 7th and Elm*1572
 Taylor John J. jr. stenographer and notary, 604 Neave Building
 Taylor & Hughes, bicycles and supplies, 28 E. 9th
 Taylor John R. barber, Glenway Av. Cedar Grove
 Taylor John L. boss dray, 317 Walnut
 Taylor Jos. & Co. whol. grocery, 2113 Central Av.....*7945
 Taylor Mrs. M. A. millinery, 210 W. 4th
 Taylor Maggie, dressmaker, 640 W. 9th
 Taylor Mrs. R. M. W. res. Reading Road near Oak Av.....*5692
 Taylor Richard E. & Richard T. dentists, 337 E. 4th
 Taylor Robert Curtis, attorney, 33 Wiggins Block
 Taylor Samuel L. commercial agency, 337 E. 4th
 Taylor T. D. & Bro. painters, 377 Harrison Av
 Taylor W. H. dentist, 3624 Eastern Av
 Taylor W. L. physician, s.e.cor. 8th and Mt. Hope Road.....*7121
 Taylor W. M. saloon, 85 Longworth
- Taylor William F. Physician, 237 E. 4th★ 977**
 Taylor Wm. H. physician, 553 W 7th..*7018



FIGURE ON FOUNTAIN.

Teasdale Wm. R. Dye House, 625 Walnut

★ 371

Residence 23 Lincoln Av. Walnut Hills

Tebbe B. grocery, 101 E. Clifton Av
 Tebbe Lizzie, dressmaker, 4 Ramsay
 Tebben Jos. tailor, 1204 Walnut
 Tebow Newton, architect, 538 Main
 Technical School of Cincinnati s.w.cor.
 14th and Elm
 Technow A. propr. Western Dairy, 1211
 Main and 23 W. Court
 Teed Mrs. A. dressmaker, 421 Richmond
 Tedesche F. fancy work, 1119 Race
 Tedesche L. & Son, news depot, 1119 Race
 Tedesche Leo, cigars & tobacco, 1119 Race
 Tedeshi C. saloon, 1331 Central Av
 Tedrick Wm. confectionery, 516 E. 6th
 Teevens John, barrel dealer, 706 Main
 Tegeler H. grocery and saloon, 1609 Elm
 Teichman Herman, saloon, 2548 Vine
 Teipe Clem. whitewasher, 17 Dandridge
 Telegraph The, Jewish Weekly, 511 W. 6th
 Telegraph School, Room 9, 621 Walnut
 Telfer Thos. shoemaker, 321 Abigail
 Tekulve John B. shoemaker, 624 Cutter
 Telegraph Building, n.e.cor. 4th & Walnut
 Telephone Building, n.e.cor. Vine and
 Baker
 Telg H. boots and shoes, 698 W. 5th
 Telgheder Mrs. Kate, notions, 19 W. 15th
 Telker & Dunker, com. merchants, 118 E.
 Court*1604
 Telscher Frank, manfr. cigars, 1226 Walnut
 Tembone Frank, saloon, 209 W. Water

Temmen Rose, Physician, 907 Everett st.

★ 7874

Temple Bar, n.w.cor. Court & Main
 Temple Court, n.e.cor. 8th & Plum
 Templeton James D. clerk sidewalk divi-
 sion Engineer's Dept. res. 43 Harrison
 Tenberg George, saloon, 108 E. Water
 Ten Breul Geo. saloon, cor. Madisonville
 Av. and Hackberry
 Tenbruel Henry, saloon, 1830 Elm
 Tenent L. B. & Co. tobacco, 51 Main
 Tenhundfeld Jos. carpenter, 300 State Av
 Tenkmann Henry, carpet weaver, 1971
 Central Av
 Tennenbaum S. furniture, 308 W. 5th
 Tennessee Lumber Co. The, mfrs. of hard
 wood lumber, 1275 to 1285 W. 6th...*7067
 Tenny W. A. R. physician, 51 Mitchell
 Building
 Tensing Henry grocery and saloon, 129
 Woodward
 Tenth District Police Station, 2154 Spring
 Grove Av. cor. Hofner.....*8018
 Tenth District School, n.e.cor Elm & Canal

Tepe John H. mer. tailor, 1326 Race
 Tepe Wm. grocery & saloon, n.e.cor. Ger-
 man and State
 Teppard Lawrence, saloon, 629 Gilbert Av
 Ter Doest Geo. carpet weaver, 2i Cole-
 rain Av
 Terhaar Mrs. A. confectionery, 1133 Spring
 Terhar W. H. grocery, 2022 Baymiller
 Terhune C. L. contracting agent C., P. &
 V. R. R. Co. Carlisle Building
 Terhune Bros. saloon, 523 Vine
 Terhune H. W. cigars, 302 E. Fifth
 Terhune Louis A. saloon, 523 Vine
 Terrace Place, s.s. P. C. C. & St. L. R. R.
 near Tennyson
 Terry John H. whitewasher, 27 S. Provi-
 dence
 Terwillegar S. physician, 183 Clinton

Tetley Wm. T Mngr. The Daily Court Index,

629 Main

Tettenborn Ernst, saloon, 1250 Elm
 Tettenborn & Co. house furnishing goods.
 208 W. 5th.....*466
 Teuscher & Forbes, millinery, 1312 Main
 Teuthang & LeSaint, cutlery & hardware,
 618 Elm
 Teutenberg C. florist, 1335 Main
 Teveluwe Mrs. W. dry goods, 1915 Gest
 Tewes Mary, grocery, 2138 Eastern Av
 Tewes, Miss Rosa, grocery, 2530 Eastern
 Av
 Texas & Pacific R'y Office, 317 Vine
 Thalasso F. saloon, s.e.cor. 9th & Walnut
 Thale & Brickweg, dairy, Mitchel Av
 Thale Henry, dry goods, 1664 Westwood Av
 Thaler & Kreyenhagen, dry goods, n.w.
 cor. Baymiller & Gest
 Thale & Co. shoe mfrs 816 Broadway
 Thalman John, stair builder, n.w.cor.
 Dayton & McLean Av.....*7279
 Thalman & Relph, tailors, 701 Central Av
 Thaman Thos. H. grocery and saloon, 642
 Broadway
 Thann Ferd. cigars, 23 E. 13th
 Thauwald C. F. & C. mantels & grates,
 413 Central Av.....*571
 Factory 1226 Harrison Av.....*7581
 Thauwald Chas. bakery, 531 Central Av
 Thauwald Chas. S. restaurant and saloon,
 s.e.cor. Main & S. Court
 Thauwald Theo. saloon and restaurant,
 921 Central Av

Thayer Geo. A. Carpet Cleaning

and Rug Manufacturing Co. The, 2213 and 2215
Eastern Av★ 480

Thayer Wm. H. commission merchant,
 420 Race
 Theil Frank, confectionery and toys and
 costumer, 940 Bank
 Theil Frank, cigars, notions, 166 Bank
 Theilmann H. patent medicines, 325 Sid-
 ney Av
 Theilmann Henry & Co. vault cleaners,
 436 W. McMicken Av
 Theiring Andrew J. carpenter, 3825 Cole-
 rain Av
 Theis F. saloon, 817 Jefferson Av
 Theis Fred. grocery, 522 McMicken Av
 Theis John, daily market, 2500 Spring
 Grove Av
 Theis John, saloon, 2518 Vine
 Theis & Moorman, grocery and saloon, 714
 W. 2d
 Theis Wm. L. & Co. hats & caps, s.w.cor.
 5th & Main
 Theising E. H. druggist, n.w.cor. W. 5th
 Minister & Gilbert Avs.....*5185
 Thelen B. watchmaker and jeweler, 624
 W. 5th
 Themann Anton, grocery and saloon, 10
 Augusta
 Theobald Ch. daily market, 1413 Race
 Theobald Chas. saloon, 521 Walnut
 Theobald Geo. jr. & Co. flour, feed and
 coal, 4170 to 4174 Spring Grove Av
 Theobald Henry, barber shop, 610 W. 5th

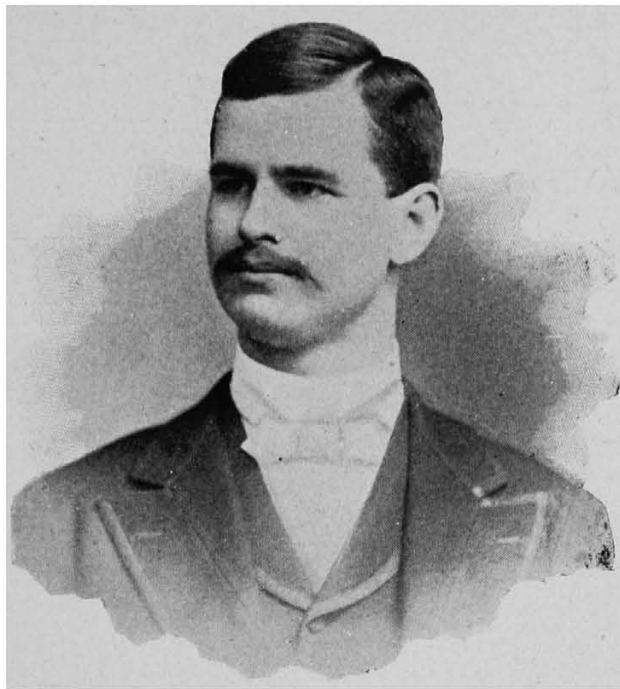

JAMES N. RAMSEY

Theobald John, painter, 1300 Linn.....*7831
 Theobald Mrs. L. furnishing goods, 1813 Elm
 Theobald Odomark, stationery, 1219 Vine
 Theobald Wm. H. saloon, 111 and 113 W. Fifth*689
 Theosophical Society Rooms, 330 W. 9th
 Thesing A. H. saloon and restaurant, 455 Dayton
 Thesing J. F. W. grocery, 70 Pleasant
 Thesken J. G. daily market, 1035 Freeman Av
 Thiele August, saloon, 4000 Spring Grove Av
 Thiele Henry, barber, 29 Falke, Corryville
 Thiem Jos. whitewasher, 618 E. Pearl
 Thieman Herman H. shoe manfr. 1019 Central Av
 Thien Lambert, cigar manfr. 1607 Western Av
 Theines Wm. barber, 2311 Woodburn Av
 Thiens Wm. saloon, s.w.cor. Vine and McMillan
 Thier Geo. bakery, 1214 Baymiller
 Thiery Annie, dressmaker, 109 W. 12th
 Thiery Carrie, dressmaker, 2142 Vine
 Thiery Mrs. Michael, stoves and tinware, 2142 Vine
 Thies & Moormann, grocery and saloon, 714 W. 2d
 Thiesing E. H. Eagle Drug Store, cor. 6th and York, Newport, Ky.....*2263
 Thiesing E. H. druggist, cor. Gilbert and Westminster Avs.....*5183
 Thiessen Mrs. confectionery, 161 E. McMicken Av
 Thill A. saloon, 3017 Colerain Av
 Thill Jos. hats and caps, 1310 Vine
 Thilly L. A. saloon, cor. Vine and Longworth
 Thinnes Michael, barber, 1810 Queen City
 Thinnes Nicholas, jr. daily market, 515 Wade
 Thinnes Philip, daily market, 1797 Queen City Av
 Third Baptist Church, Hopkins, opp. Lincoln Park
 Third District Associated Charities, 409 E. Third
 Third District Police Station, w.s. Bremen bet. 15th and Liberty.....*3027
 Third District School, Ellen bet. Lock and K'lgour
 Third District School, branch, 69 St. Gregory

Third German Methodist Episcopal Church 11 Clifton Av
 Third German Protestant Church, w.s. Walnut bet. 8th and 9th
 Third Intermediate School, n.s. Franklin bet. Main and Sycamore
 Third National Bank, 25 E. 3d.....*1844
 Third Presbyterian Church, n.s. 7th bet. Linn and Baymiller
 Third Street Car Stables, n.w.cor. Freeman Av and Front
 Third Street Reservoir and Park, from 3d to Martin, east of K'lgour
 Thirteenth District School, e.s. Vine, north of Mulberry
 Thirtieth District School, e.s. Findlay, bet. Bremen and Race
 Thirtieth District School, Warner and Chickasaw
 Thisken J. G. meats, 333 Freeman Av
 Thoben Wm. roofer, n.e.cor. Liberty and Elm
 Thoenge Chris, grocery, s.w.cor. Wilson and Milton
 Thole Bernard, butter and eggs, 208 E. Liberty
 Thole Fred. boots and shoes, 310 Public Landing
 Thole Kate, dressmaker, 1042 W. 8th
 Thoelking Mrs. midwife, 1227 Clay
 Thoelking Mary, midwife, 71 Clay
 Thoma Henry, coopershop, 21 Commerce
 Thoma Jos. meats, 1958 Queen City Av
 Thomann Bernard, saloon, 1241 Main
 Thomans John G. saloon, 1116 W. 8th
 Thomas C. H. physician, 1001 Madison Av. Covington, Ky.....*4157
 Thomas Mrs. Annie, confectionery and toys, 22 E. Court
 Thomas Coke Co. 217 Johnston Building
Thomas Daniel, Real Estate, 302 W. 7th
 Thomas David, confectionery, 629 Freeman Av
 Thomas E. barber, 427 Broadway
 Thomas Mrs. E. restaurant, 217 E. Pearl
 Thomas E. L. & Co. real estate, ins. and notaries public, 4000 Hamilton Av
 Thomas Prof. Erwin, dancing school, 1047 John
 Thomas Fred. shoemaker, 22 E. Court
 Thomas Geo. horse dealer, 26 E. 6th
 Thomas Herman, dairy, Delhi Pike, Delhi Township

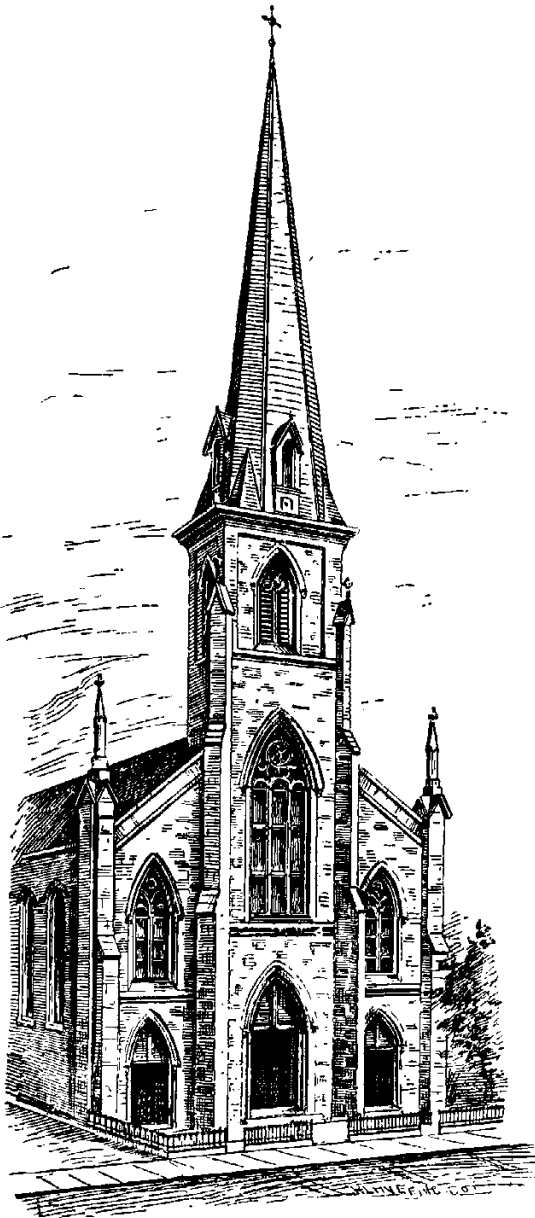

TRINITY M. E. CHURCH,

North Side of Ninth Street, between Race and Elm.

-
- Thomas J. C. & Co. real estate, 9 to 15 E. Third
- Thomas John, boarding-house, 8 Gilmore Landing
- Thomas John, confectionery, 832 State Av
- Thomas Mrs. M. dyer, 839 W. Liberty
- Thomas Manfg. Co. Phe, corset stays, 416 Elm
- Thomas M. W. saloon, 2201 Spring Grove Avenue
- Thomas R. L. physician, 590 McMillan
- Thomas W. P. & Co. stocks and grain, n.w.cor. 4th and Walnut
- Thomas W. W. mangr. The People's Tea, Spice and Baking Powder Co. 214 Walnut
- Thompson A. lunch room, 222 Longworth
- Thompson's Band, office 443 Vine
- Thompson B. W. horse dealer, 231 E. Fifth
- Thompson Chas. life ins. 105 W. 4th
- Thompson & Cromwell, real estate, 418 Race
- Thompson & Carson, electro job platers, 717 Sycamore
- Thompson Geo. H. & Co. com. mers. 125 E. 2d
- Thompson Geo. M. grocery, s.e.cor. Broadway and Harrison

- Thompson H. grocery n.e.cor. George and Plum
- Thompson H. F. grocery, 2153 Central av
- Thompson James A. plumber, 802 W. 9th
- Thompson J. A. physician, Berkshire Bldg
- Thompson J. M. coffee broker, 125 E. 2d
- Thompson J. H. physician, 1500 Vine
- Thompson J. W. B. saloon, 16 Johnson
- Thompson Jennie, dressmaker, 41 Hamilton Av
- Thompson M. E. B. physician, 905 Race
- Thompson Mary, dress cutting, 304 E. 4th
- Thompson Martha E. dressmaker, 230 Locust
- Thompson M. D. & Co. pork and beef packers, 129 W. Front
- Thompson N. B. & Co. merchandise brokers, 125 E. 2d
- Thompson's News Depot, 403 Scott, Covington Ky.
- Thompson, Richards & Park, attorneys, 30 Chamber of Commerce
- Thompson W. L. notary public, 3204 Cole-rain Av
- Thompson W. R. real estate, 110 E. 4th
- Thompson Walter M. engineers' and mill supplies, 835 W. 5th
- Thompson & Webber, carpenters, 672 Linn
- Thoms Building, n.e.cor. 5th and Main
- Thoms J. C. attorney, 9 to 15 E. Third.
- Thoms Robert, carpenter, Hewitt Av. nr. Grayden
- Thomson & Blackman Co. The, stationer engravers, 24 and 26 E. 4th

Thomson & Vandiveer, Tent and Awning Manufacturers, 230 and 232 E. 3d

- Thon J. boots and shoes, 422 W. 5th
- Thon S. boots and shoes, 520 W. 5th
- Thorburn Wm. & Co. ins. 61 Pike Bldg
- Thorn Wm. printer, 216 Longworth
- Thorn Sam'l, boots and shoes, 520 W. 5th
- Thornbeck Fred. saloon, 16 Budd
- Thorne Bros. men's shoes, 515 Vine
- Thorner Max. physician, 133 W. 8th.
- Residence 630 W. 8th.
- Thornshell Mary, boarding house, Apple, near Palm

Thornton Mrs. Anna, Parlor of Dermatology, Manicure and Chiropodist, 35 Emery Arcade

-
- Thornton H. L. Pres. Chicago & Bedford Stone Co. 54 Carew Building
- Thorp Abner, physician, 8 E. 9th
- Thorp Jos. A. confectionery, 837 W. 8th
- Thorpe A. J. District Manager United States Mutual Accident Association, 206 Neave Building
- Thorpe Durrant, steamship agent, 311 Vine
- Thrasher A. B. physician, 706 Walnut
- Thrasher D. W. real estate, 400 Johnston Building
- Thrasher A. W. physician, 708 Walnut
- Threlkeld H. C. & Son, manfrs. agents, 10 E. 2d
- Threm Anthony, saloon, 1350 Walnut
- Threm A. J. saloon, Winton Place
- Threm-Faucet Co. Winton Place
- Threm's Francis Sons Co. manfrs. brewers' supplies, Spring Grove Av. above Mitchell Av
- Threm John, wood turner, 121 E. Canal
- Throenle J. P. barber, 1575 Central Av
- Throckmorton W. A. & Co. saloon, 513 Vine
- Thuenemann F. barber, 1722 Main
- Thuman G. H. physician, 1602 Elm
- Thumann J. H. hats and caps, 1725 Vine
- Thumann H. grocery, 538 W. 6th
- Thurnm H. J. saloon, Erkenbrecher Av
- Thurnauer C. M. res. 238 McMillan
- Tibbe B. grocery, 101 E. Clifton Av
- Tibbits W. T. coffee broker, 127 E. 2d.
- Tibbles Emma, dressmaker, 28 Chestnut

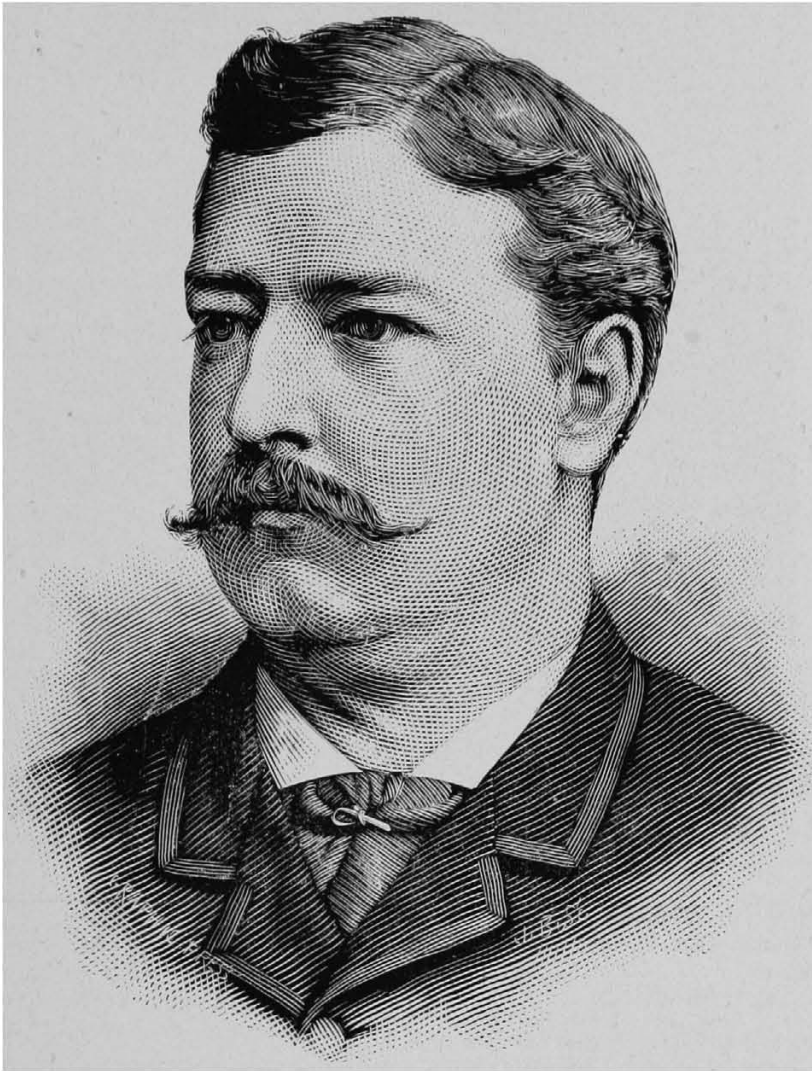

HON. W. H. GAFF.

Tidball V. C. printer, 56 Longworth
 Tieke Geo. barber, Blue Rock & Delaney
 Tieke Samuel H. wall paper, 1202 Freeman
 Av*7223
 Tielke Fred. manfr. cigars, 4100 Eastern
 Av
 Tieman Chas. boots & shoes, 338 Walnut
 Tieman Geo. grocery, 1695 Eastern Av
 Tiemann Elizabeth, grocery, 1124 W. 8th
 Tiemeyer Wm. contractor of brickwork,
 377 Findlay
 Tierney J. J. saloon, s.w.cor. 5th and Central
 Av
 Tierney M. clothing, 915 W. 5th
 Tietig H. & Bro. leaf tobacco and cigars,
 119 to 121 E. 6th.....*178
 Tiettmeyer H. G. tailor, n.e.cor. Poplar
 and Dalton Av
 Tiffenbach Mrs. C. dressmaker, 129 15th
 Tighe Patrick, Hamilton House, 5th and
 Broadway
 Tillar H. & Son, stone masons, 159 Loth
 Tillman J. whitewasher, 1012 Rittenhouse
 Tilly Wm. druggist, 98 Hunt
 Timary Nicholas, physician, 526 John
 Timberman M. & Sons, produce, 138 Carr
 Timberman Wm. M. atty, 139 to 143 E.
 Fourth*456

Times-Star The, n.e.cor. 6th and Walnut
 Counting Room.....★ 975
 Editorial Room★ 386
 Timmer Henry, stoves, s.e.cor. Abigail &
 Broadway
 Timmer John, cooper, 13 Garden
 Timmerman K. millinery, 2543 Vine

Timmers J. W. grocery, 26 St. Michael
 Timpe Geo. blacksmith, 130 Selim Av
 Tingley E. M. grocery, 902 John
 Tippenhauer Chas. W. & Co. oyster depot,
 s.e.cor. Clark and Cutter
 Tippenhauer F. W. & Son, brick yard,
 Lavinia St. O'Bryonville
 Tippenhauer Geo. undertaker, cor. 6th and
 Brighton, Newport, Ky.....*4279
 Tippenhauer P. & H. oysters, 224 Broad-
 way..... *1308
 Tischbien Albert L. attorney, 10 and 11
 Bavarian Building.....*1706
 Tischbien John, boots and shoes, 2145 W. 8th
 Tobacco Dealers' Hotel, G. Geldreck, propr.
 Tischler Robert H. real estate, 119 E. 3d
 Tischler S. boots and shoes, 523 Plum
 Tisdala Wm. S. dealer in fine cigars and
 tobacco, 136 W. 6th
 Tittel Robert, bakery, 277 W. McMicken Av
 Tobacco Dealers' Hotel, G. Geldrick, propr.
 210 Race
 Tobacco Growers' Association The, 21 W.
 Front
 Tobacco Inspector's Office, n.e.cor. Front
 and Vine
 Tobias Chas. & Bro. whol. manfrs. caps,
 422 W. 4th.....*1479
 Tobill Toy Co. The, manfrs. toys, 31 W. 2d
 Tobin Mrs. Marie C. modiste, Flat 1, Prim-
 ros Building
 Tobin Richard, grocery and saloon, 30 Gil-
 bert Av
 Todd Mrs. Eunice, dressmaker, 2789 W. 6th
 Todd R. B. teas, 119 E. 2d.....*124
 Todhunter Oscar B. writer and editor, 48
 Glenn Building
 Todhunter O. B. physician, 232 W. 7th



SCENE IN NEWPORT, KY

Toelke Jos. saloon, 1200 Sycamore

Toelstede F W. Steam Dye Wks. 1024 Linn

Toengas Wm. grocery, 2117 Ravine

Toenjes Clem. Wholesale Dealer in New
Woolen and Cotton Rags, Remnants and Sample
Pieces, 56 Main.....★ 2193

Tolbert S. dentist, 612 W. 7th

Tille Kate, dry goods, etc. 2 Wilstach

Tolliver Chas. whitewasher, 1426 Sycamore

Tomlinson Chas. W. gen. agent Conti-

ental Line, s.e.cor. 4th and Vine...*440

Tomlinson S. B. physician, 410 Everett.*7971

Tomoor-Haldy Co. The, interior decora-

tions, 417 Main.....*1531

Tompkins & Hamilton, druggists, Main &

Rockdale Avs. Avondale.....*5489

Tonawanda Iron & Steel Co. 74 Carew

Building*1912

Toner & Jones, boots and shoes, 311 E. 4th

Tonjes Henry, cigars, 710 W. 5th

Tonnies Miss Minnie, confectionery, 506

Clark

Tonsorial Advocate, 522 Longworth

Tooker Amos & Son, bricklayers, Box 157,

Builders' Exchange

Toomey S. Confectionery, 405 Main

Topmiller Hy. grocery, 838 Everett

Topmoeller J. M. physician, 823 Bank.*7324

Topp Krato F. attorney, 35 Temple Bar

Tormoehle Fred. grocery, s.w.cor. Liberty

and Moore

Torner G. H. cooper, 190 York

Torrance Road Passenger Station, P. C. &

St. L. R. R. cor. Torrance Road and

Wheeler

Toulster P. J. plumber and gas fitter, 327

E. 8th

Town Talk Publishing Co. The, 141 E. 4th

Townley Edw. E. insurance, 27 E. 3d...*659

Townley John R. bricklayer, 936 Linn

Townley W. E. & Co. lumber, 818 W. 6th

.....*7734

Townley Wm. O. contractor for brick

work, 106 Linn

Townsend & Sons, plasterers, Wehrmann

Av

Townsley A. L. proprietary medicines, 20

Glenway Av

Townsley J. E. physician, Wooster Pike

op. Linwood R. R. Station

Towsley John T. Manfg. Co. wood-work-

ing machinery, 532 Main.....*481

Tozzer H. civil engineer, 515 Turrill

Traber Mrs. A. massage and manicure,

1430 Elm

Tracey L. saloon, 429 Plum

Tracey P Printer, 220 George

Tracy Francis M. Attorney at Law, 52

Blymyer Building, 514 Main

Tracy P. grocery, 316 Central Av.....*1691

Traders' Dispatch, Chamber of Commerce

Building*1052

Traders' Ins. Co. of Chicago, 129 W. 3d

Trades Union Hall, 114 E. Court

Traeger Benj. cigar manfr. 1723 Elm

Trager I. & Co. wholesale whiskies, 325

Sycamore*122

Train Nellie, Restaurant, 628 W. 5th

Trame B. H. saloon, 124 W. 2d

Trame Bros. merchant tailors, 237 E. Pearl

Transcript (weekly), Vandalia Av

Trans-Atlantic Steamship Co. Aug. Fre

d'n, agent, 17 Morris

Trauth J. meat store, 465 Klotter Av

Trapp W. barber, 737 Clark

Trarbach R. House and Sign Painter, 1440

Main

Trarbach Mrs. S. dry goods, 1957 Central

Av

Traub Louis Short-Hand and

Business College, Louis Traub, Principal Short-

Hand Department; J. J. Mertz, Principal Business

Department; n.e.cor. 5th and Elm..... ★ 779

Trautmann C. & Co. leather, 614 Main

Trautmann Louis, leather, 139 E. Mc-

Micken Av

Trautvetter Chas. upholsterer, 63 Cutter

Travelers' Ins. Co. of Hartford, Conn. 28

E. 3d

Travers A. H. awnings, 417 Sycamore

Trawe B. H. saloon, 124 E. 2d

Traxel & Maas, art store, 206 W 4th...*1610

Treiber Jacob, meat market, s.e.cor. Oli-

ver and Baymiller

Tremont House, s.e.cor. 8th and Vine

Trentmann Fred. dry goods, McPherson

Av. near Warsaw Av

Trentmann Henry, grocery and saloon,

Green and Bremen

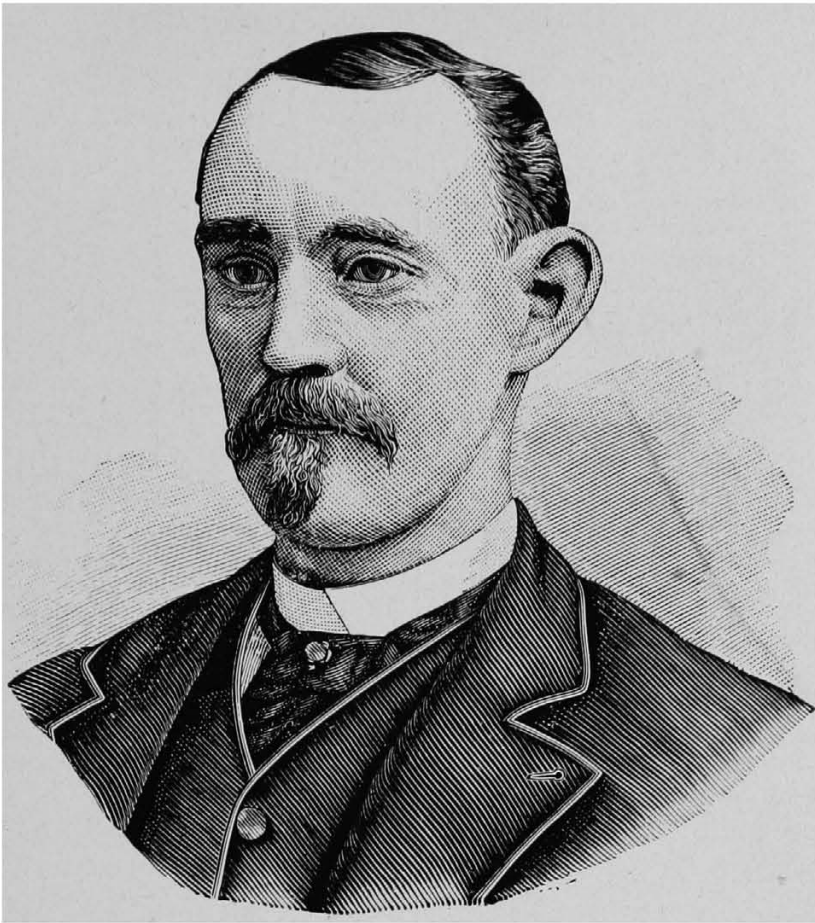

HUGH TUDOR,

Of The Tudor Boiler Manufacturing Co., 716 East Pearl Street

Trentmann F. bakery, 1705 Race
 Trepohl F. saloon, s.w.cor. Gest and Sum-
 mer
 Tresch Frank merchant tailor 150 E. 4th
 Treu Fritz, saloon, Johnson n. of Hopple
 Tribble Chas. carpenter, 729 Gilbert Av
 Trier John. daily market, 3011 W. 6th
 Triesch Ferd. saloon, 145 E. McMicken Av
 Trimble Jennie, dressmaker, 718 Walnut
 Trimble Pat, restaurant, 9119 Central Av
 Trimbur Geo. groceries, 1533 Vine
 Trimbur Mrs. Mary, grocery, 1535 Vine
 Trimpe Geo. E. cigar manfr. Fairfield Av.
 opp. Huron
 Trimpe L. restaurant, 2125 W. 8th
 Trimpe M. H. dressmaker, 6 Kemper Lane
 Trinidad Asphalt Paving Co. 23 W. Water
*1111

Trinity M. E. Church, North side of 9th,
 bet. Race and Elm

Trinity Episcopal Church, Liberty and
 Pendleton
 Trinity German Evangelical Lutheran
 Church, Race bet. 15th and Liberty
 Trinity Mission Chapel (Protestant Epis-
 copal), s.s. Liberty near Broadway
 Trinkle August, hotel, n.w.cor. Central Av.
 and Findlay
 Trinkle F. W. & Co. plumbers, 2141 Cen-
 tral Av
 Trinkler Albert, blacksmith, 2572 Eastern
 Av
 Tripp A. E. Ass't. Engineer B. of A.
 Residence Riverside*1672
 Trippel Leo, boots and shoes, Dodsworth
 Av

Tritscheler Martin, Saloon and Board-
 ing House, 221 E. 8th

Tritchler M. W. veterinary surgeon, 1111
 Walnut*1429
 Triumph Electric Co. 317 W. 2d.....*1334
 Triumph Compound Engine Co. 317 W. 2d
*1334
 Triumph Ice Machine Co. 317 W. 2d....*1334
 Troemner Henry of Philadelphia, scales,
 s.e.cor. Pearl and Walnut
 Trosil Phillip, barber, 111 W. 15th
 Trost Samuel W. manfr. cigar boxes, etc.
 12 to 16 W. Canal.....*503
 Res. Rosedale Place.....*5542

Trott Jos. M. Tonsorial Artist; Hair-Dressing
 10c, Shaving 5c; 104 Findlay

Trounstone Mrs. A. res. 707 W. 9th....*7653
 Trounstone Bros. & Co. clothing manfrs.
 1 to 7 E. 3d.....*55
 Trounstone Jos. res. 710 W. 8th.....*7036-4
 Trounstone Phil J. residence Lexington
 Av*5174-3

Troup E. K. Millwright and Machinist, 75 Elm

Troy Ernest, res. E. Auburn Av.....*5551
 Troy Laundry Co. 62 Longworth, 719 Vine
 and 24 W. 6th

Troy Robert V. Barber Shop and Laundry
 Office, 330 George

Troy Steel & Iron Co. of Troy, N. Y. 405
 W. 4th
 Truesdell Miss M. dressmaker, 418 Race
 Truesdell C. H. stone mason, 413 E. 2d*1267
 Truhler Frank, physician, 1208 Walnut
 Trum August, res. 133 Myrtle Av.....*5582
 Trundt John, tailor, 29 E. Clifton Av
 Trush J. physician, 418 Broadway.....*657
 Trustees Cincinnati College, Room 15,
 College Building



FIGURE ON FOUNTAIN.

Trustees of Covington Reservoir, pumping house Campbell Co. Ky.....*4047-2
 Trustees of the Sinking Fund, Julius Dexter, president; George Bewley, clerk; office City Hall.....*1945
 Tschira Edward, sign painter, 1004 Central Av
 Tuch Isaac, res. Greenwood Av. Avondale*5627
 Tuch Bros. clothing, 108 W. 5th

Tuchfarber F Co. The, Enameled, Iron and Glass Show Cards, n. e. cor. Court and Sycamore★1855

Tuchfarber S. grocery, 603 Central Av.*7238

Tucker A. P Machinist, Bicycle Manufacturer and Repairer, 224 E. 9th, 2d floor

Tucker M. M. manfr. wash blueing, 204 W. Fifteenth

Tudor Boiler Manufacturing Co.
 The, Boiler and Tank Makers, Second-Hand Boilers Always on Hand, 716 E. Pearl★837

Tudor Mrs. Carrie, dressmaker, 509 Chestnut
 Tudor Hugh, res. Gholson Av. Avondale.*5024-2
 Tudor S. M. confectionery, 611 Plum
 Tuerk Henry, saloon, n.w.cor. Liberty and Central Av
 Tueting L. & F. limestone, 50 Webster

Tufts S. G. & Co. "Yankee" Elevator Hatch Cover and Safety Gates, 38 Wiggins Block

Tugman & Baker, attys. 309 Johnston Bldg
 Tullidge F. G. res. cor. Clifton and Lafayette Avs. Clifton.....*7442
 Tullidge F. G. & Co. distillers, 131 W. 4th*1661
 Tullis J. P. milk depot, 89 Dudley
 Tully Mrs. Hannah, candies, 727 W. 3d
 Tunison H. C. map publisher, 436 E. 5th
 Tunison I. F. physician, 436 E. 5th....*1567
 Turck H. & Co. cigar leaf tobacco, 7 W. Second
 Turf Publishing Co. 524 Vine
 Turner Alfred, barber, 540 W. 6th
 Turner Edward C. & Co. whisky brokers, 220 E. 3d.....*2059

Turner Frank, coal, 49 George
 Turner J. A. dentist, 237 E. 9th
 Turner Wm. J. Distilling Co. The, 9 E. Pearl*2176
 Turner J. H. dry goods, n.w.cor. Hamilton and Chase Avs
 Turner-Looker Co. The, liquors, n.w.cor. 2d and Race.....*1965
 Turner R. B. res. 626 W. 4th.....*7770
 Turnipseed & Harshbarger, attys. and counselors at law and notaries public, 308 Johnston Building
 Turnipseed & Greer, produce merchants, 22 W. Court
 Turpin Jackson, leaf tobacco broker, 15 Water
 Turrill Frank M. atty. and notary public, 16 and 17 Esplanade Bldg.....*1570
 Turrill G. A. atty. room 16, s.e.cor. 5th and Walnut*1576
 Turrill H. B. atty. 16 Esplanade Building
 Turrill M. S. notary, 382 Hamilton Av
 Tusculum Laundry, 3753 Eastern Av
 Tusculum Station, P. C. & St. L. R. R. n.w.cor. Eastern and Congress Avs
 Tuthill S. B. physician, 3 Berkshire Bldg
 Tuttle J. F. & Son. brick layers, box 17, Builders' Exchange
 Tuttle Knitting Machines, Frederick st. opp. Bloom
 Tuttle W. O. & Son, contracting plasterers, 21 John
 Tuttleman A. & Co. commission merchants, 303 W. Court
 Tuttleman Sol. cigar mfr. 513 W 5th
 Tuxworth F. G. saloon, 1111 Elm
 Tuxworth G. W. collecting agency, room 18, Hulbert blk, s.e.cor. Sixth & Vine
 Tvethaug & LeSaint, hardware, 618 Elm
 Twachtman John, grocery, 1219 Cutter
 Tweed & Andrews, office room 13, Masonic Temple
 Twees Jos. confectionery, 1713 Central
 Twehus Jos. cigar manfr. 8 Bauer Av
 Twelfth District School, cor Eighth and Donnersberger
 Twelfth District Branch School, 100 Freeman Av
 Twentieth District School, Findlay near John
 Twenty-first District School, Storrs st. 21st Ward; Branch s.w.cor. Mansion Place and Myrtle
 Twenty-first Ward Kindergarten, 28 Burns
 Twenty-second District School, n.w.cor. Melrose Av. and Locust, and s.w.cor. Windsor and St. James, Walnut Hills
 Twenty-third District School, w.s. Vine bet. Daniels and Molitor, Coryville, and 2715 Vine, and e.s. Setchell near Eastern Av
 Twenty-fourth District School, s.e.cor. Tennyson and Eastern Av
 Twenty-fifth District School, Waverly Av. Fairmount
 Twenty-sixth District School, Kirby Road and Hanfield, Cumminsville, and s.w.cor. Chase Av. and Apple, and e.s. Dirr near Dreman Av
 Twenty-seventh District School, w.s. Osiris bet. Bank and Harrison Av
 Twenty-eighth District School, n.s. McMicken Av. near Baymiller
 Twenty-ninth District School, Delhi Av. 29th Ward
 Twiggs E. whitewasher, 501 Richmond
 Twitchell Geo. B. physician, 1616 Freeman Av
 Twohey Edw. barber, 302 Park
 Twohig Jer. F. patent attorney, 36 Barr
 Tyler A. C. real estate, 51 E. 4th.....*690
 Tyler Mrs. A. dressmaker, 622 W. 5th
 Tyler B. V. attorney, 20 E. 3d.....*1540
 Tyler Miss Maggie, dressmaker, 325 W. 8th
 Tyler Reuben, attorney, room 14, Carlisle Building*690
 Tyrrell Ed. J. justice of the peace, 231 W. 9th
 Tyson Institute Co. The, system for the cure of alcoholism, box 83, Builders' Exchange



The Star (★) Denotes Telephone.

Uchtman F. H. & Co. furniture, 902 Main *1248
 Uchtmann B. grocery, 72 Lock
 Uchtmann G. & Co. furniture frames, s.e. cor. Pendleton and Dandridge
 Uebel Chas. daily market, 8 W. McMicken Av
 Uehlein Adam, coal, 1513 Linn
 Uehlein Frank X. mer. tailor, 1770 Queen City Av
 Uffelman Christ. grocery and daily market, 1832 Freeman Av

Uffman Henry, Saloon and Boarding House, 1939 Race

Uffmann Wm. & Co. com. merchants, 140 W. Court
 Ufsauf Saml. shoemaker, 1620 Elm
 Uhl Christ. cooper, 13 Charlotte
 Uhlenhake Wm. cooper, 224 E. Clifton Av
 Uhrig M. whol. liquors, 220 E. 2d.....*2059

Uhleln Julius & Co. Shafting, Pulleys, etc. 134 W. 2d.....★ 1234

Ulch James C. Manfr. and Dealer in Awnings, Tents and Flags, 815 Sycamore

Ulen & Koeble, druggists, 305 W. 6th
 Ulland David E. bicycles, s.e.cor. Baymiller and 6th
 Ulman & Co. whol. whiskies, 112 W. Pearl
 Uhlmann, Dreifus & Co. cigars, 230 E. 5th
 Ullrich F. C. rattan and willowware, 11 E. Canal
 Ulm E. R. saloon, 1630 Race
 Ulm John & Bro. saloon, 1514 Vine
 Ulm & Reusing, saloon, 1506 Vine
 Ulmer C. shirt manfr. 1635 Vine
 Ulmer Chas. & Co. mer. tailors, 227 E. Pearl
 Ulmer Geo. boot and shoemaker, 50 Dremman Av
 Ulmer Michael, harness, 2411 Eastern Av
 Ulrey E. A. broker, n.w.cor. 4th and Walnut.....*707
 Ulrich August, carpenter, 29 W. 7th
 Ulrich Henrietta, grocery, 111 E. Molitor
 Ulrich Wm. cigars, 1212 Freeman Av
 Underdown & Howell, grocery, 520 W. Court *7154
 Underhill John T. plumber, 412 Scott, Covington, Ky..... *4280
 Underwood Mrs. A. notions, 409 Findlay
 Underwood Sophia, dressmaker, cor. Linn and Barr
 Underwriters' Association of Cincinnati, Room 6, s.w.cor. 3d and Walnut....*752
 Underwriters' Salvage Corps, 112 E. 8th
 Ungeheuer Jacob, saloon, n.w.cor. 8th and Carr..... *7533
 Unger F. X. grocery, 23 E. 12th
 Unger H. bakery, 696 W. 5th
 Unger H. bakery, 1516 Central Av
 Unger Samuel, ladies' tailor, 426 W. 7th

Ungerer Theodore, saloon, 711 Vine
 Ungerbuehler J. C. saloon, 1414 Walnut
 Union of American Hebrew Congregation, 720 W. 6th
 Union Assurance Society of London, Eng. 30 E. 3d
 Union Band of Hope Sunday-School, 37 W. 6th
 Union Baptist Church (colored), w.s. Mound, bet. 9th and Richmond
 Union Brush Manfg. Co. brushes and mops, 710 Plum
 Union Bethel Church, Public Landing
 Union Bethel Hotel, 306 Public Landing
 Union Brass Works, 2525 to 2531 Spring Grove Av..... *7089

Union Central Life Insurance Co.

John M. Pattison, President; E. P. Marshall, Secretary; E. W. Jewell, General Agent; s.e.cor. 4th and Central Av.....★ 1888 and ★ 1075

Union Chapel A. M. E. Church, n.s. 7th near Plum
 Union Church, Carl St. N. Fairmount
 Union Cigar Co. 116 E. Pearl
 Union Co-operative Shoe Co. The, 43 W. 5th
 Union Distilling Co. The, office 1006 to 1010 Richmond *7968
 Union Grain and Hay Co. The, n.w.cor. Race and Water..... *457
 Union House, n.e.cor. Pearl and Elm
 Union Ins. Co. of Philadelphia, 133 E. 3d
 Union Ins. Co. of Philadelphia, fire and marine, s.w.cor. 3d and Walnut....*43
 Union M. E. Church (colored), n.s. 7th bet. Plum and Central Av
 Union Mutual Life Ins. Co. of Portland, Maine, Room 43 Carew Building

Union News Co. The, News Dealers, 226 and 228 Central Av

Union Pacific R. R. Office, 35 Carew Bldg *219

Union Savings Bank & Trust Co.

J. G. Schmidlapp, Pres't; R. A. Koehler, Sec'y and Treas. Chamber of Commerce Building, Entrance on Vine★ 252

Union Saloon, 1630 Central Av
 Union Shooting Park, Glenway Av. near first toll-gate
 Union Vinegar Co. 9 E. Canal.....*492
 Unitarian Church, w.s. Main Av. near Oak Av. Walnut Hills
 United Bank Bldg. s.e.cor. 3d and Walnut
 United Brethren Church, s.w.cor. Clinton and Baymiller
 United Firemen's Ins. Co. of Philadelphia, s.w.cor. 3d and Walnut.....*43
 United Jewish Cemetery, Gilbert Av
 United Presbyterian Church, s.s. 6th bet. Race and Elm

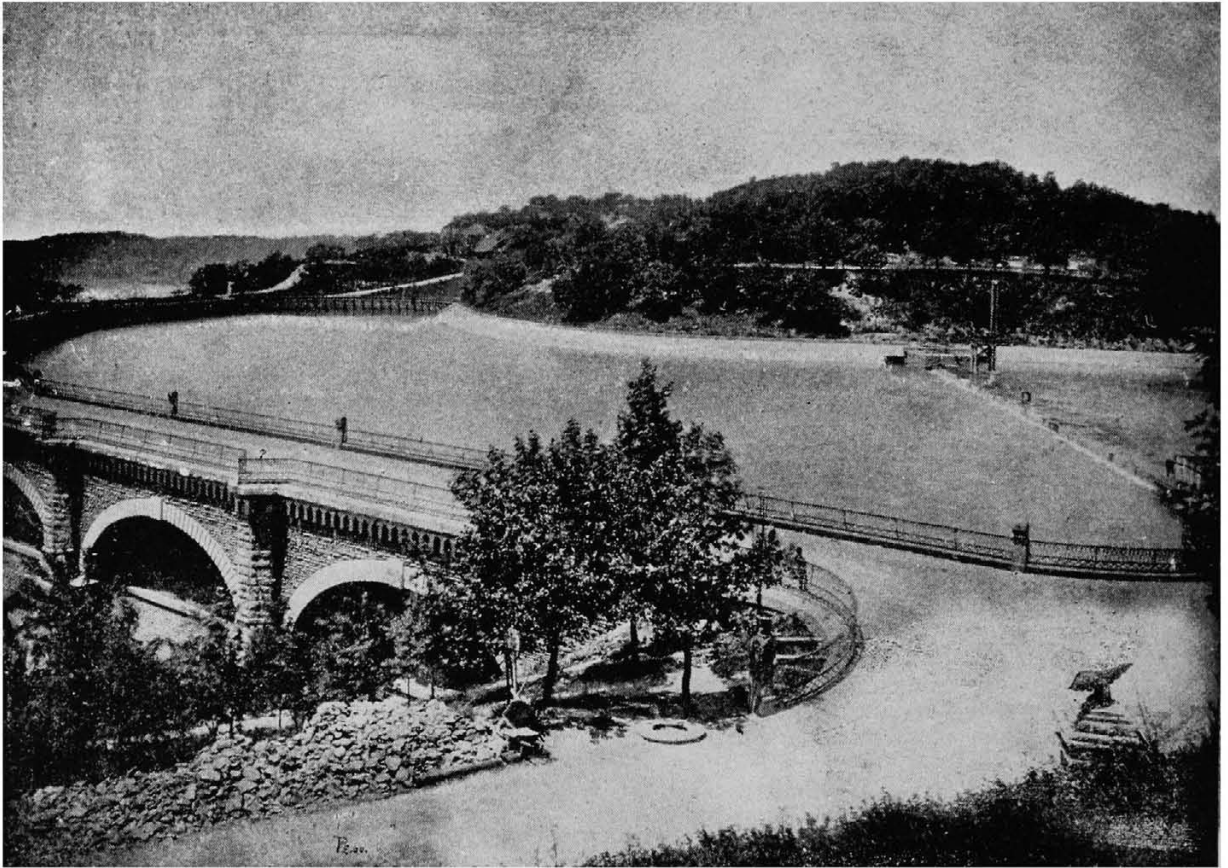

EDEN PARK RESERVOIR.

United Protestant Evangelical German Church, McMicken Av. and Main
 United Press, 221 Longworth
 United Rubber Co. Trenton, N. J. 500 Neave Building
 United States Advertising Co. signs, 804 W. 5th
 United States Appraisers of Customs, Government Building
 United States Army Paymaster's Office, Room 2, Custom House
 United States Army Recruiting Office (infantry), 416 Plum
 United States Assistant Treasurer's Office, Post-office Building*146
 United States Baking Co. 114 W. 2d...*1348
 Langdon Branch 33 Lock
 United States Bonded Warehouse, s.e.cor. 8th and Eggleston Av
 United States Brewery, 809 W. 6th
 United States Buggy and Cart Co. n.w. cor. 8th and Broadway.....*2136
 United States Bung Manfg. Co. 649 to 655 Evans*7174
 United States Bureau of Pensions, Examiners' office Post-office Building
 United States Circuit Court, Post-office Building
 United States Circuit Court Clerk's Office, Room 17, 3d floor, Post-office Bldg...*569
 United States Custom House Collector's Office, Post-office Building.....*464
 United States Custom House and Post-office, n.s. 5th bet. Main and Walnut
 United States Casualty Co. of N. Y. Insurance Co (Foreign), 206 Neave Bldg*1580
 United States District Attorney's Office, Post-office Building
 United States District Court, Post-office Building
 United States Engineer's Office, 4th floor, Post-office Building*1417

United States Express Co. Baltimore & Ohio Express, A. H. Singer, Agent, s.e.cor. 4th and Vine★992
 Branch Offices: 3d near Smith, cor. 6th and Baymiller. B. & O. Depot, Harrison Av. and cor. Central Av. and Baymiller
 Stables 4th near Mill
 717 Madison Av. Covington, Ky.....★4166
 United States Fire Insurance Co. of N. Y. 111 E. 3d.....*1660
 United States Fire Ins. Co. of N. Y. 4th and Vine*98
 United States Heating Co, 744 W. Court
 United States Internal Revenue Agent's office, room 17, 2d floor, Custom House
 United States Internal Revenue Collector's Office, rooms 18 to 24, Post-Office Building*677
 United States Internal Revenue Office, Covington, Ky*4142
 United States Laundry The, 333 W. 5th
 United States Law Association, collecting, 403 Johnston Building
United States Leather Co. 810 and 812 Sycamore.....★800
 United States Life Ins. Co. 16 Wiggins Block*946
 United States Light-House Inspector's Office, room 19, Post-Office Bldg
 United States Local Inspector of Steam Vessels' Office, rooms 7 and 8, Post-Office Bldg
 United States Mail Line Co. The, office wharboat foot of Broadway.....*1897
 United States Mail Stable, 427 E. 5th
 United States Marine Hospital, cor. 3d and Kilgour.....*1499

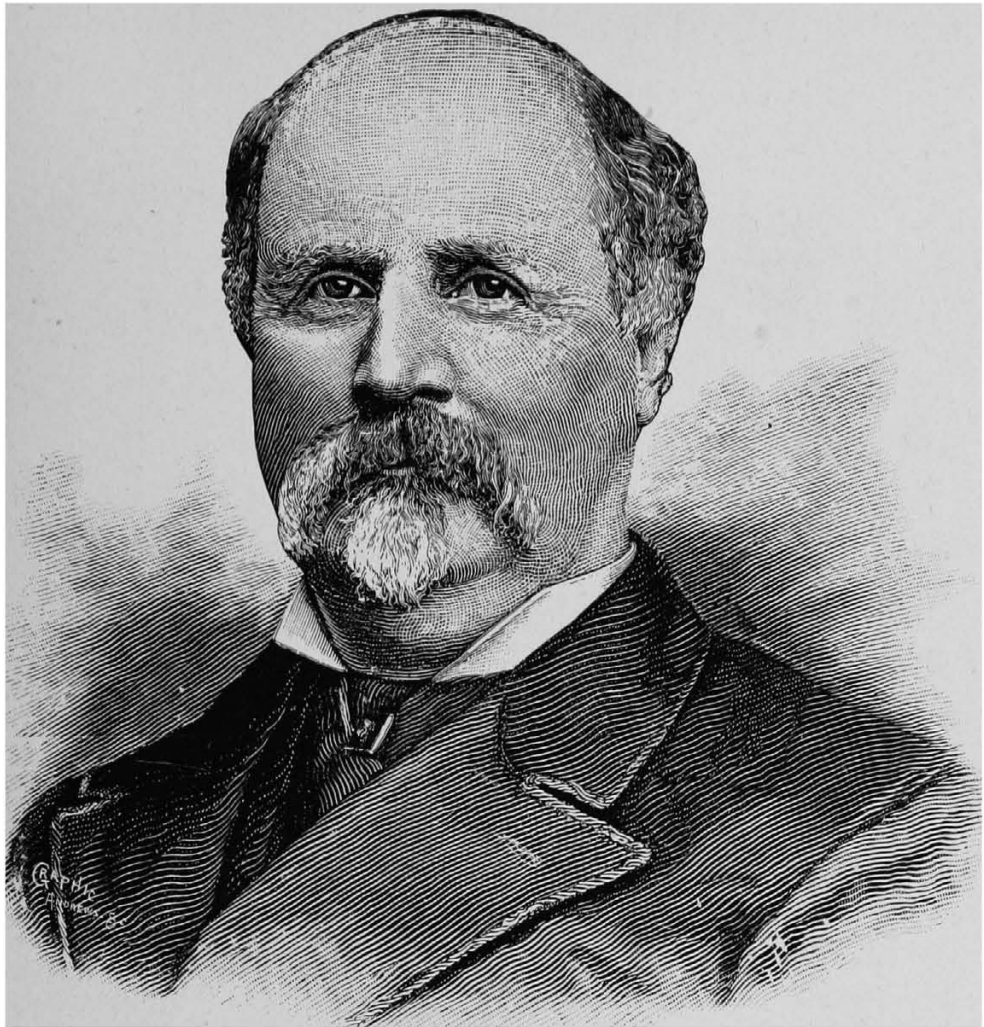

HENRY G. URNER.

- United States Marshal's Office, room 14, Post-Office Building
- United States Mutual Accident Association of New York; A. J. Thorpe, District Manager, 204 Neave Bldg.....*1580
- United States Pension Bureau, Custom House and Post-Office Bldg
- United States Pension Examiner, 37 W. Sixth
- United States Pharmacy Co. 621 Walnut
- United States Printing Co. The, 6th, Eggleston Av. and Lock.....*1961
- United States Secret Service Office, room 25, second floor U. S. Custom House and Post-Office Bldg
- United States Signal Service, room 1, 4th floor, Custom House, Post-Office Bldg.*370

United States Steam & Street

- Railway Advertising Co. Geo. Kissam, Proprietor; N. J. Chapin, Manager; 92 Perin Building
- United States Steam Stoking Co. s.w.cor. 4th and Plum
- United States Supervising Inspector of Steam Vessels, office room 9, Post-Office Building
- United States Supervisor of Customs, rooms 10 to 15, Post-Office Bldg
- United States Varnish Co. The, 2616 Colerain Av*7359
- United States Weather Bureau, room 1, fourth floor, U. S. Custom House and Post-Office Bldg*370
- United States Wall Paper Co. The, 430 Race*2031

- United Typewriter & Supplies Co. 318 W. Fourth*2179

Universal Pattern Works, Carving and Designing, 431 and 433 E. Front. ★ 2169

- University of Cincinnati, n.s. McMicken Av. bet. Race and Elm, office Commercial Gazette Bldg.....*1950
- University Club, n.e.cor. Fourth and Broadway*1235
- Unkraut Frank, grocery, 865 Carlisle Av
- Unkrich Peter, bakery, 149 Charlotte

Unland Geo. Furniture Cars, 2626 Colerain Av

- Unnewehr Frank & Co. cigar box manfrs. cor. 7th and Culvert.....*406
- Unser H. G. saloon, 113 W. McMicken Av
- Uphans H. oysters & fish, 8 Hamilton Av
- Upperman T. W. boots & shoes, 1747 Eastern Av
- Upsing Lou's, grocery, 1700 Carl
- Upson's Oil and Soap Co. of Parkersburg, W. Va. 805 Elm
- Uptmoor Henry, saloon, n.w.cor. Sycamore and Front
- Urban Herman, res. 19 Ingleside Place, Walnut Hills*5235
- Uricchio Robert, barber, 19 E. 7th.
- Usinger Louis, blacksmith, 3807 Spring Grove Av
- Ustick C. M. physician, room 709, Neave Bldg.; res. 7 E. 8th
- Utrecht F. W. saloon, 619 W. Court
- Utter & Co. livery stable, 955 Curtis..*5083
- Utz Ulysses, grocery, n.w.cor. Burns and Hatmaker

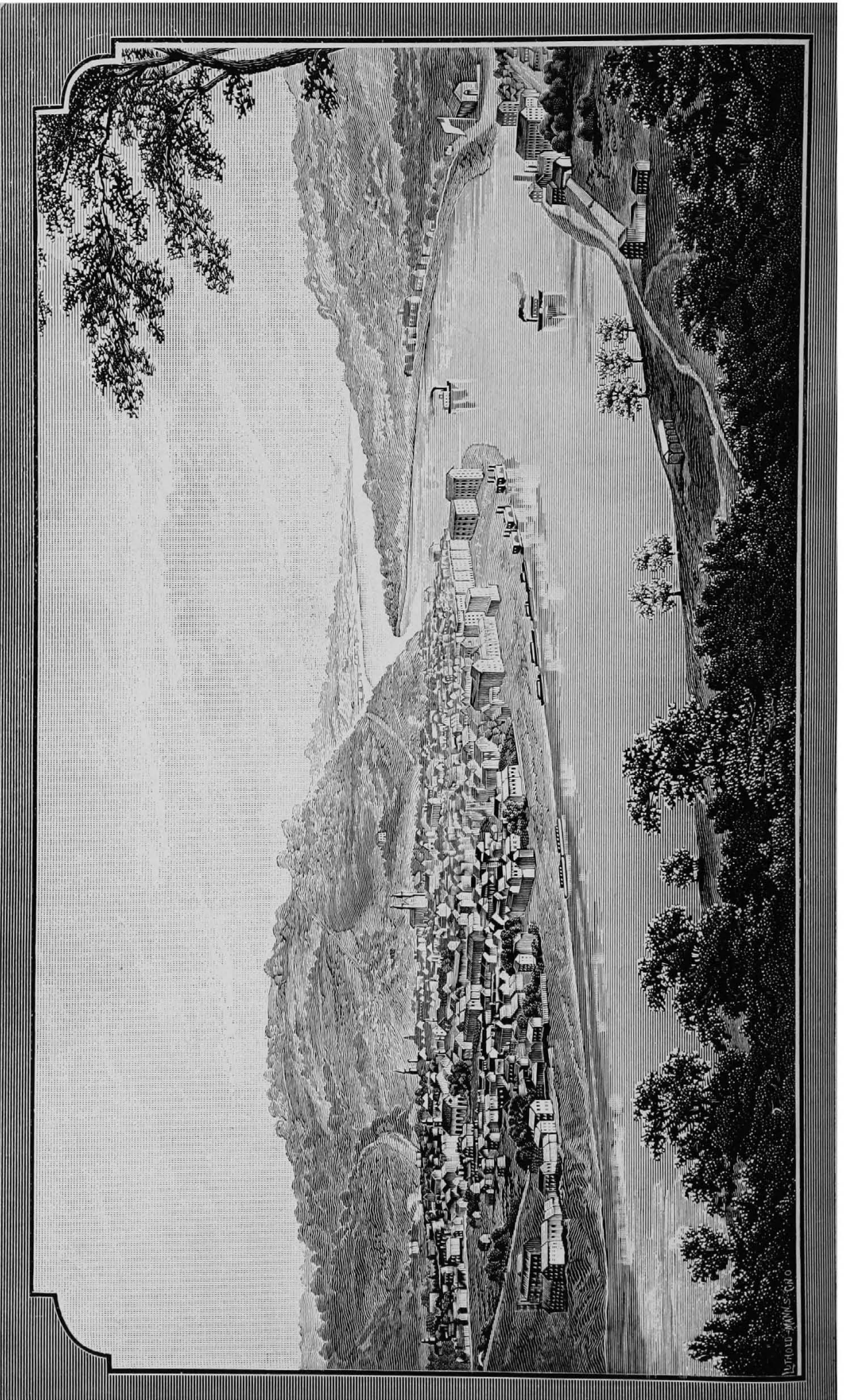

W. H. S. & W. M. S. 1850

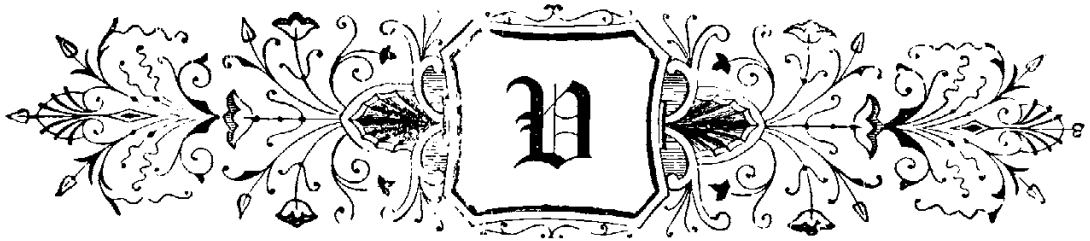

The Star (★) Denotes Telephone.

Vacuum Oil Co. The, room 66, Johnston Building*1853
 Vagedes B. H. boots & shoes, Glenway Av
 Vail D. T. physician, 8 E. 8th.....*230
 Vail's Provision House, H. F. Vail, manager, meat, butter and lard, wholesale and retail, 432 W. 5th
 Vale Annie, boarding house, 667 W. 5th
 Valentine Mrs. Ellen, boarding, 473 Kemper Lane
 Valentine F. cigar manfr. 1747 Race
 Valentine I. M. hair dresser, 115 W. 7th
 Valentine Mark, pawn broker, 201 W. 5th
 Valentine Wm. druggist, s.e.cor. John and Clinton*7948

Valerio & Melaragno, Importers of

French and Italian Table Specialties, 138 W. 6th

Valerio D. shoemaker, s.w.cor. George and Elm
 Valerio E. manfr. of fine custom coats, 612 Main
 Valerius John, saloon, 1219 Linn
 Vallandingham Nancy, artist, 516 Laurel
 Valley Gem Piano Co. The, piano manfr. 900 to 904 Poplar.....*1699

Van Agthoven Anthony, Dealer in and

Manfr. of Slack Barrels, 187 Commerce ★ 1917

Van Antwerp Lewis, residence Forest Av. Avondale*5446
 Van Antwerp C. real estate, 123 E. 3d.*1520
 Van Bibber Roller Co. The, printers' rollers, s.e.cor. 6th and Vine.....*286
 Van Briggie E. painter, 312 E. 6th
 Van Cleef C. M. grain and salt, 42 Chamber of Commerce
 Van Curt W. E. music teacher, 20 Lombardy Building
 Van De Ryt Albert, grocery, 2220 Baymiller
 Van Dulman T. grocery, 862 Colerain Av
 Vandalia Line, office Chamber of Commerce Building
 Vandalia R. R. Passenger Depot, n.w.cor. 5th and Baymiller
 Vandenberg Harry, saloon, 2700 W. 6th
 Vandervort C. B. leaf tobacco, 1 E. Water
 Vandervort H. F. dentist, Berkshire Bldg. cor. Elm and George

Vanduzen E.W.Co.The, Bell and Brass

Foundry, Steam Jet Pumps and Steamboat Specialties, 428 to 434 E. 2d.....★ 1183

Vanduzen Gas & Gasoline Engine Co. 710 to 716 E. 3d.....*766
 Vanfell Elizabeth, confectionery, 336 E.6th
 Van Hann Mary W. physician, 424 Smith
 Vanhart Jacob & Sons, teamsters, stables n.w.cor. Water.....*1787
 Van Horne R. M. attorney, 75 Smith Bldg

Van John Range Co.The, Manfrs. of

Stoves and Ranges, 419 Elm and 4 to 10 Home★ 256

Van Kirk J. C. dentist, 703 Vine
 Van Kirk Oscar, printer, 532 Walnut

Van Leunen & Co. flour and feed, 5 Chamber of Commerce Building.*799
 Van Martels E. R. attorney, 518 Walnut
 Van Matre Henry, attorney, n.e.cor. 4th and Walnut
 Van Meerbeke bicycles, 136 W. 9th
 Van Meter C. B. physician, 2941 Colerain Av
 Van Nes H. whisky broker, 31 Carlisle Building*895
 Van Pelt D. S. notary, room 110, 519 Main
 Van Pelt E. R. fish and oysters, 518 W.6th
 Van Sandt & Meeds, contractors sewer and street work, 60 Atlas Bank Bldg, 519 Main*671
 Van Saun G. Z. & Co. com. merchants, 610 Plum.....*1149
 Van Schuyver W. J. & Co. whol. liquors, 48 Main
 Van's Cycle Exchange, bicycles and sundries, 136 W. 9th
 Van Vleck G. W. physician, 619 W. 4th
 Van West Abram, clothing renovator, 332 Sycamore
 Van Wyk John W. dyer, 131 W. Court
 Van Zandt Chas. B. physician, 66 Franklin
 Van Zant E. H. propr. Empson's, 16 E. 4th*38

Varwig Manufacturing Co.The,

Beer Pumps, Faucets and Electric Fans, also Mantels and Grates, 715 and 717 W. Court ★ 7570

Vater Louis, barber shop, 630 E. Pearl
 Vaucher Jane, confectionery, 1219 Clay
 Vearing Fred. plumber, 60 Hunt.....*2024
 Veelman Theodore, saloon and hotel, 913 to 919 Walnut
 Veelmann Hotel, 913 to 919 Walnut
 Veeneman A. dry goods, 714 Freeman
 Veeneman A. saloon, 715 Freeman Av
 Veeneman Frank, boots and shoes, 21 Abigail

Veerkamp B. & Sons, Carriage Manufacturers,

1321 to 1327 Walnut★ 13

Vehicle Spring Manfg. Co. 325 Main
 Vehr G. Parlor Frame Furniture Co. 1259 W. 7th
 Vehr G. A. manfr. and dealer in men's fine shoes, 145 W. 5th
 Vehr J. G. boots and shoes, 716 W. 5th
 Veit Mrs. Christiana, millinery, 2501 Spring Grove Av
 Veitch R. T. real estate, 24 Pickering Bldg

Veith Dan. Saloon and Restaurant, Madisonville Av. O'Bryonville

Veith Phil. J. lumber, 1030 Monmouth, Newport, Ky.....*4036
 Veith V. restaurant, 1432 Vine
 Venable Miss Mary, music teacher, Tusculum near Columbia Av
 Venable & Webb, electrical engineers and contractors, 120 W. 5th, 3d floor

Venetian Marble Co. E. N. High, Mngr.

Marble and Granite Works, 76 Perin Bldg



FIGURE ON FOUNTAIN.

Vendome The, n.e.cor. 5th and Broadway
 Vennermann Mrs. C. dressmaker, 692 W. Fifth
 Ventzinger Joseph, catsup manfr. 216 Kirby Av

Verges Misses E. & P. School of Painting and Art Needle-Work, 115 E. 12th

Verges F. F. hardware, 80 Calhoun, Corryville
 Vergonas & Garcia, corks, 136 McMicken Av
 Verhage Henry Provision Co. 1015 Broadway*1501
 Verhage Henry, res. 210 W. 9th.....*362
 Verhage M. hotel, 629 Walnut.....*523
 Verhage Henry Filter Co. The, 1015 Broadway *1501
 Verkamp G. H. & Son, clothing, s.e.cor. 5th and Plum
 Verner H. grocery, 648 E. 6th
 Verwohlt Henry & Son, grocery, 20 Burns
 Vester John & Sons, clothing and hats, 369 Mohawk Place and 1732 to 1736 Race
 Vesper Mrs. Mary, millinery, 1743 Elm
 Vester Louis, bakery, 1443 Main
 Vester Minnie, dry goods, 4343 Eastern Av
 Vestner John, barber, 1124 Broadway
 Vetter John, patent medicine, 1429 Plum
 Vetter Peter, shoemaker, Riverside
 Vetter Wm. saloon and restaurant, 116 E. Pearl

Viavi Company, M. V. Ustick & Co. managers for Ohio, 708 Neave Building
 Vice Consul of Denmark, Norway and Sweden, Philip H. Hartman, s.e.cor. 3d and Walnut
 Vice Consul of France, August Fredin, 17 Morris
 Vice Consul of Italy, Aug. Rivogli, n.e.cor. 7th and Vine
 Victor Buggy Co. 642 W. 6th.....*7058
 Victor D. S. & Co. tailors' trimmings, 16 W. 3d*1514
 Victor Distilling Co. 311 Central Av
 Victor Safe and Lock Co. The, s.w.cor. 9th and Broadway*1096
 Victoria Flats, Morris near Gilbert Av
 Victoria Tea Co. 519 Sycamore
 Victory Publishing Co. subscription books, 28 Carlisle Building

Vienna Bakery & Cafe, C. Pharo, Proprietor. 126 W. 9th bet. Race and Elm

Vieth Wm. druggist, n.w.cor. 8th and Freeman Av.....*7074
 Victor Edward, grocery, 1611 Freeman Av
 Vigilant Creditors' Agency, 35 Smith Bldg
 Vignale J. saloon, 51 W. 5th

Villatte A. E. & Co. Real Estate, Auctioneers and Note Brokers, 30 Pike Bldg

Villner Joseph, tailor, 615 Plum
 Vilter H. T. druggist, 100 E. McMicken Av.....*1504
 Vincent Bros. confectionery, 1205 Freeman Av
 Vincent Wm. The Midway Saloon, 520 Central Av
 Vine Street Brewery, 1628 Vine
 Vine Street Cable Power House, Vine n. of Molitor
 Vine Street Congregational Church, e.s. Vine bet. 8th and 9th
 Vine Street Dime Museum, Vine bet. 5th and 6th
 Vine Street Lunch Room, 326 Vine
 Vinehage Bernard, boots and shoes, 28 German
 Vink Herman, huckster, 1506 Race
 Virginia Brown Stone Co. 54 Carew Bldg
 Virginia State Granite Co. Room 3, Chamber of Commerce
 Visconti & Russo, orchestra, 241 W. 4th
 Visser Arnold, saloon, 1114 Oehler

Vitapathic Sanitarium, 2633 Western Avenue

Vocke Geo. H. saloon, 113 W. 2d
 Vockell P. designer, 1805 Central Av
 Vocks H. H. cigars, Hunt and Sycamore
 Voderburg F. hats and caps, 1133 Vine
 Voelckel F. & Co. manfrs. ornamental hardwood moldings, 64 to 68 Bogen
 Voelker Jacob, grocery, 3501 Warsaw Av
 Voellmeike Frank E. music teacher, 1050 Clark
 Vogel Frank, sample room, 4 E. Court
 Vogel Geo. architect, 141 E. 4th
 Vogel Hugo, paper and twines, 130 W. 3d*2006
 Vogel Jacob & Son, pork and beef packers, 7338 Colerain Av.....*7333
 Vogel John, shoemaker, 1430 Cutter
 Vogel John, tanner, Hunt above Montgomery Road
 Vogel L. cigar manfr. 1505 Race
 Vogel Louis, saloon, 1808 Queen City Av
 Vogel Philip, saddles and harness, 252 Harrison Av
 Vogel Zachariah, shoemaker, 2500 Spring Grove Av
 Vogele Mrs. W. confectionery and notions, 809 Jefferson Av
 Vogelsang & Lehmkuhl, horseshoers, 106 E. 12th
 Vogler Mrs. John, dry goods, 809 Jefferson Av
 Vogt John, barber, 1124 Broadway
 Vogt John, coal and coke, 1570 Central Av
 Vogt Wm. F. grocery and saloon, 519 Harriet
 Voige & Winter, cigars, 429 Main.....*1826
 Voight Louis & Sons Co. The, manfrs. wall paper, 316 to 322 John.....*1907-2
 Volck Catherine, saloon, Hopple and Cormany Av
 Volk E. notions, 632 State Av
 Volk J. Val. grocery, 216 Linn
 Volker L. dressmaker, 187 Colerain Av
 Volkert M. grocery and market, 3847 Colerain Av
 Volkert Phil. & Bro. hat manfrs. 419 Vine
 Volkmann, Stollwerk & Co. chocolate, 905 Vine

Volksblatt, Daily and Weekly, 637 Vine★960
 Editorial Rooms, 637 Vine.....★ 1018

Volksfreund The, Vine & Longworth...*1141
 Covington, Ky. office 4th & Scott...*4073
 Voll Geo. L. grocery, 205 Harrison Av
 Vollbracht H. & Son, designers, modelers, etc. 345 W. 4th
 Vollhardt Geo. stoves, 1713 Central Av
 Vollhardt John, tinner, 1709 Central Av
 Vollmann Rudolph, boots & shoes 618 Broadway
 Vollmer Anna B. midwife, 67 Westwood Av
 Vollmer L. grocery, 756 Carlisle Av
 Volpp & Friehmelt, druggists, cor. Molitor and Imogene.....*5142

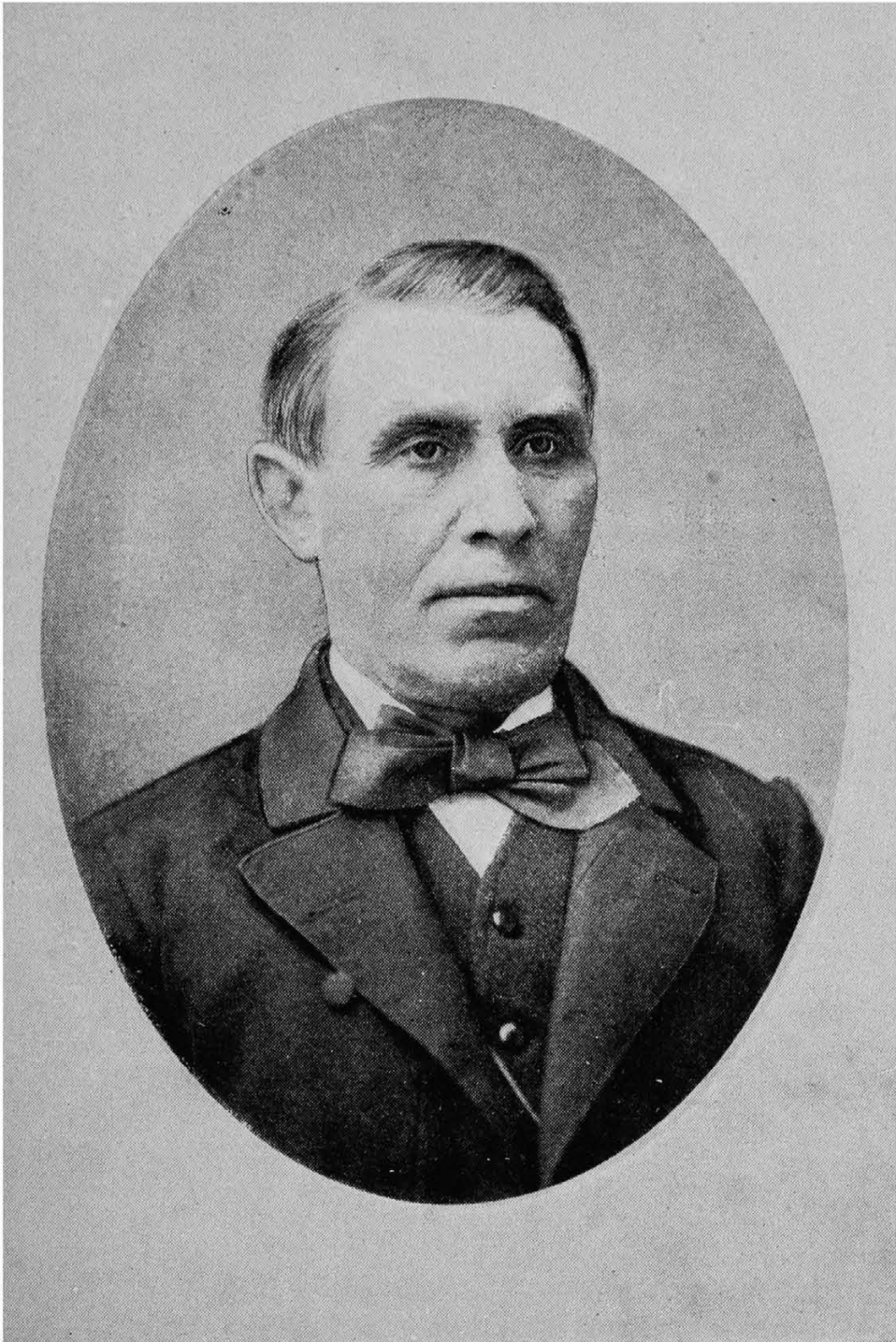

B. VEERKAMP.

Vollrath J. W. barber shop, 326 W. 4th
 Volz F. & A. Bros. fencing, also coal and
 coke, 925 Race
 Volz Frank J. saloon, 2398 Wheeler

Volz Joseph, San Francisco Bakery and Res-
 taurant, 5 to 9 E. 6th

Volz Joseph, dry goods, 4124 Hamilton Av
 Volz Mrs. L. J. dressmaker, 1413 Main
 Volz Nicholas, grocery, 135 Wheeler
 Volz Mrs. Theresa, grocery and saloon, 69
 Walker
 Von Behren C. H. stoves, 1619 Main
 Von Behren H. W. stoves, 1538 Freeman
 Av
 Von Bonin, Chas. meats, n.w.cor. Wade
 and Elm

Vonderahe B. boots & shoes, 106 W. Front
 Vonder Burg Louisa, cigars, 582 State Av
 Vonderhaar Anton, stone mason, 35 Addi-
 son
 Vonderhaar Henry, grocery and saloon,
 984 E. 3d
 Vonderhaar T. shoemaker, 793 Baymiller
 Vonderheide August, horseshoer, 564 Queen
 City Av
 Vonderheide Mrs. fancy goods and no-
 tions, 35 Monastery
 Vonderheide F. twines, flax and network,
 214 Main.....*1026
 Vonderheide Jos. saloon, s.w.cor. Liberty
 and Dudley
 Vonderheyde Henry, carpenter, 25 Sloo
 Von Dulman T. grocer, 3436 Colerain Av
 Von Dolcke L. physician, 722 Hilbert Av



JOSEPH F. WRIGHT.

Vonder Hoya F. teas, 1103 Walnut
 Vonderlage Geo. printer, 2252 Vine
 Von Grossheim C. whitewasher, 1606 Walnut
 Von Grossheim Wm. barber, 15 W. Liberty
 Von Gundy G. H. feed, coal and coke, 1519 Central Av
 Von Hagel Fred. grocery, s.w.cor. Gest and Baymiller
 Von Holle Jos. grain and feed, Queen City and Harrison Aves
 Von Holle Theo. grain and flour, 1513 and 1515 Harrison Av.....*7463
 Von Holle Theo. saloon, 1519 Harrison Av
 Von Lahr John G. shoemaker, 333 W. Front
 Von Lahr John M. carriage manfr, 58 Elm
 Von Lehinden F. H. grocery, 2151 Coleman
 Von Martels E. R. atty, 22 Smith Bld
 Von Mohl Co. proprietary medicine, 505 Lincoln Inn Court
 Von Seggern John R. atty, 314 Main..*1281
 Von Seggern, Phares & Dewald, attorneys, n.e.cor. Court and Walnut..*1205
 Von Seelen & Unnewehr, undertakers and embalmers, office and stables, 1417 Main*1679
 Von Stein Jos. dairy, Kirby Road
 Von Strohe H. saloon, 212 State Av
 Von Wahide Henry, saloon, Wheeler and McMillan
 Von Wahlde J. dry goods, 1013 Freeman Av
 Voorhees S. R. & Co. grain, 50 Chamber of Commerce Building.....*1218
 Voorheis A. E. residence Lexington Av. Avondale*5382
 Voorheis, Miller & Co. clothing, cor. 3d and Race*767
 Voots J. whitewasher, 1225 Sycamore

Vorbach Mrs. E. midwife, 1107 Warsaw Av
 Verbroker H. F. cigars, 1302 Vine
 Verbroker Henry, saloon, 2102 Vine
 Vorderlage Geo. & Son, painters, 2252 Vine
 Vorjchan E. H. & Co. insurance, n.e.cor. Court and Walnut
 Vormohr F. dyer and scourer, 219 Woodward

Vormor Annie, dressmaker, 139 Abigail

Vornberg Frank & Co. Machinists and Locksmiths, Repairing Sewing Machines, etc. a Specialty, 1817 Race

Vornholz John H. broker, 192 E. 3d
 Vos Mrs. Elizabeth, coal, 32 Garden
 Vos August & Co. brokers, 18 E. 3d..*298
 Voss Clem C. & Co. printers, n.w.cor. 4th and Main*1486
 Voss Edward, druggist, n.w.cor. Wade and Baymiller, and n.w.cor. Twelfth and Vine*166
 Voss C. & Co. barbers, 531 W. 4th
 Voss J. F. boots & shoes, 3529 Warsaw Av
 Voss Geo. & Co. grocery, 1025 Wilstach
 Voss H. C. stoves and tinware, 125 Allison
 Voss H. W. & Co. commission whiskies, cor. Pearl and Main*1486
 Voss J. H. & Bro. grocers, 1301 Broadway, 78 Pendleton, 1723 Race, 323 E. Pearl, 14 E. 2d and 545 W. Liberty*4
 Voss John, saloon 1018 Central
 Voss John F. coal, 227 Jefferson Av
 Voss Joseph S. & Son, wholesale jewelers, 104 Neave Building
 Voss Wm. F. brick yard, north end of Eden Av
 Vossler Jacob Co. The, cheese dealer, 12 W. Court*1108
 Vossmeier H. W. saloon, 123 Baymiller



The Star (★) Denotes Telephone.

- Waas S. A. violin studio, 50 Fulton Av
 Waaser Chas. grocery and daily market, 59 Conroy
 Wabash R. R. Co. 30 Carew Bldg.....*2060
 Wachman D. res. 14 Moormann Av.*5364-2
 Wachenheim J. saloon, 613 Central Av
 Wachtel Building, s.w.cor. 3d and Plum
 Wachtel Jos. job printer, s.w.cor. 3d and Plum.....*1836
 Wachtel M. res. Rockdale Av.....*5623
 Wachtel & Weiht, woolen goods, 111 W. 3d
 Wachtendorf Fredericka, dressmaker, 1115 Vine
 Wachtendorf Henry, saloon, s.w.cor. 6th and Elm
 Wachtendorf Mrs. L. dressmaker, 331 Borden
 Waddell Orin, res. 68 Betts.....*7119-2
 Waddeil R. S. agent Hazard Powder Co. 305 Walnut.....*1489
 Waddell Wm. newsdealer, 36 12th
 Wade Everett J. real estate, Room 35, Wiggins Block.....*637
 Wade Robert T. printer, 32 E. 3d
 Wade Street Building, s.e.cor. Wade and Plum
 Wade Street Market House, Wade bet. John and Cutter
 Wadsworth Watch Case Co. 6th and Overton, Newport, Ky.....*4219
 Waechter John, wall paper, 1307 Linn
 Waehaus Fred. H. boots and shoes, 3816 Spring Grove Av
 Waes Karl, bakery, n.e.cor. Barr and Linn
 Waetterich Peter, saloon, n.w.cor. John and Fyndlay
 Waffenschmidt J. L. physician, 1909 Vine
 Wagenlaender Wm. & Son, ring manfrs. 42 Race
 Waginger John, bakery, Main nr. Saunders
 Waggoner W. W. physician, Room 18, 514 Main
 Wagner Bros. bookbinders, 1503 Race
Wagner C. P. & Co. Fulton Oil Works, Manfrs. and Dealers in All Kinds of Oils, 116 Broadway.....★ 1556
 Wagner Emil, watches and clocks, 1430 Freeman Av
 Wagner Mrs. Emil, furniture, 1941 Central Av
 Wagner Ferd. optician and dealer in optical goods, 38 E. 5th, Fountain Square
Wagner Leo P Barber Shop, n.w.cor. Elmwood Av. and Chapel
 Wagner Geo. grocery and saloon, 1553 W. Sixth
 Wagner H. oil, 415 E. Front.....*1191
 Wagner Henry, trunk manfr. 237 Walnut and 335 W. 4th
 Wagner Henry, druggist, s.e.cor. 9th and Linn*1175
 Wagner John, guitar teacher 145 Liberty
 Wagner John D. saloon, 326 E. Pearl
 Wagner Joseph, bakery, 132 Llewellyn
 Wagner Mrs. L. dressmaker, 2442 Vine
 Wagner M. saloon, 1005 W. 6th
 Wagner M. & Son, carpenters, n.w.cor. Elmwood and Chapel
 Wagner Palace Car Co. n.w.cor. 3d and Central Av.....*3894
 Wagner Peter, confectionery, 1158 Harrison Av
 Wagner Sleeping Car Co. Ticket Office, Central Union Depot
 Wagner Tobias, saloon, 1618 John
 Wagner Will S. druggist, n.w.cor. 7th and Vine*894
 Wagner Wm. & Co. tailors, 1534 John
 Wagner Wm. F. plumber, 2852 Colerain Av
 Wagner Wm. F. tailor, 35 Hamer
 Wagner's Wm. T. Sons, seltzer water, 1926 Race.....*1602
 Wahking C. & Co. notions, 144 W. 5th
 Wahl Albert, barber, 3829 Glenway Av
 Wahl Anthony, jewelry, 1115 W. 8th
 Wahl Fred. music teacher, 1212 Walnut
 Wahl Jos. saloon, 513 Vine
 Wahl Wm. barber, 3787 Warsaw Av
 Wahlde Mrs. Jos. dry goods, 308 Freeman Av
 Wahle Chas. W. saloon and restaurant, n.w.cor. Main and Pearl
 Wahle Jos. grocery and saloon, 501 Carlisle Av
 Wahle Kate, teacher of dressmaking, 41 Carlisle Av
 Wahoff Henry G. rags, 124 Spring
 Wahrheitsfreund (weekly), 343 Main
 Wais & Roos Punch & Shear Co. The, manfrs. of punching and shearing machinery, 1416 to 1422 Plum.....*1279
 Waite Morrison R. atty. 44 St. Paul Building*790
 Wakefield F. B. insurance, 31 Johnston Building
 Wakefield W. J. & Co. Cincinnati Pawn-ers' Loan Association, 617 to 619 Central Av
 Wakeman Jos. horse dealer, 215 E. 5th
 Walber John H. trunks, 131 W. 5th
 Walber N. trunk manfr. 40 E. 6th
 Walck's Lou. saloon, 12 E. McMicken
 Wald A. B. & Co. laundry, 6 E. 6th
 Wald Lewis & Co. whol. notions, etc. 118 W. 3d. Factory s.w.cor. 3d and Plum*1147
 Walden J. M. LL.D. Bishop M. E. Church, office 222 W. 4th
 Walderbusch & Laws, grocery, 57 Western Av
 Waldhaus D. H. saloon, s.e.cor. State Av. and Gest
 Waldman A. W. painter, 300 Blue Rock
 Waldman Max. grocery, 1414 Central Av
 Waldner A. button-hole manfr. s.e.cor. 3d and Vine
 Waldner. Blachschlager & Co. button-hole manfrs. 114 W. Pearl
 Waldner Julius Manfg. Co. button-hole manfrs. s.w.cor. 3d and Plum.....*1865
 Waldron Eliza, dressmaker, 278 Dayton
 Waldron L. W. carpenter, 779 Gilbert Av
 Waldron & Rosenacker, stone masons, s.e.cor. Frederick and Bloom
 Walke Mrs. Louisa, dressmaker, 322 W. Court
 Walke Otto H. florist, 621 and 1346 Vine
 Walker A. & W. notions, 758 W. 5th

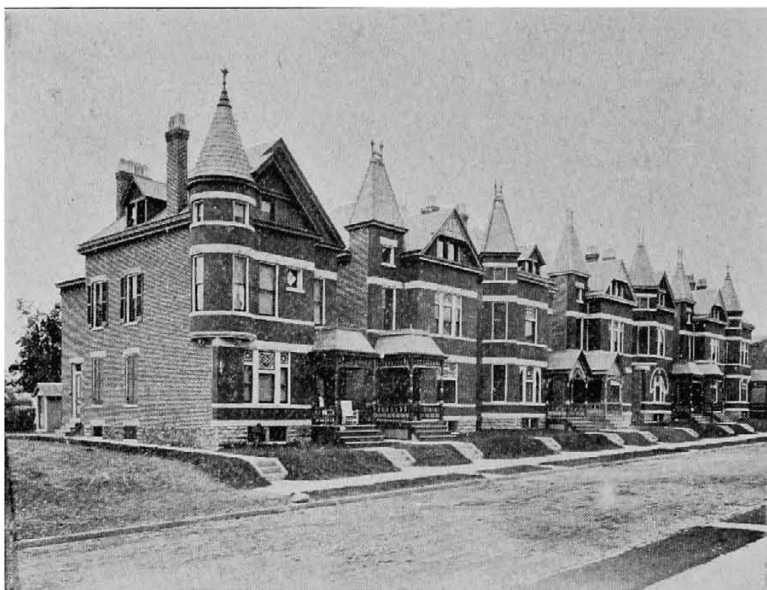

SCENE IN NEWPORT, KY.

Walker A. R. physician, 2541 Vine
Walker Brick Co. Builders' Exchange
Walker C. A. J. atty. 508 Johnston Building*1909
Walker E. S. physician, 117 W. 9th
Walker E. W. physician, 30 W. 8th.....*991
Walker Geo. collar maker, also candy, 1532 Baymiller

Walker Geo. H. Manfr. of Beer Faucets and Pressure Regulators, 120 Longworth....★ 184

Walker & Havlin, patterns and model makers, s.e.cor. 2d and Plum
Walker I. N. office 33 W. 2d
Walker J. Brewing Co. The, beer, ale and porter brewers, 1125 to 1133 Sycamore*1867
Walker J. B. shoemaker, 21 15th
Walker J. W. whitewasher, 1206 Jackson
Walker J. P. physician, 19 Norfolk Bldg
Walker White Lead Co. The, white lead, paints, colors and varnishes, 1265 Budd*7217
Walker Robert A. cigars and tobacco, s.e. cor. Elmwood Av. and Chapel
Walker Samuel, real estate, 30 Pike Bldg
Walker W. G. & Bro. leaf tobacco, 33 W. Second
Walker, Stewart & Co. insurance agts. fire and marine, 511 Neave Bldg
Walker Miss W. notions, 758 W. 5th
Walker Wm. S. atty. 501 Johnston Building*1879
Wall Dora, dressmaker, 102 Freeman Av
Wall John, horse dealer, 219 E. 5th
Wall Mary, daily market, 128 W. Liberty
Wall R. M. & Co. whol. cigars, 215 E. 6th
Wallace A. T. metal engraver, 20 E. 4th
Wallace J. B. real estate and loans, room D, Chamber of Commerce Bldg....*747

Wallace John T Barber. Cigars and Tobacco, 1054 Central Av

Wallace Mrs. M. china repairing, 421 E. 5th
Wallace Robert, dray, 137 Sycamore
Wallace Samuel, jr. residence Hewitt Av. Walnut Hills*5338-2
Wallace Samuel Transfer Co. The, office 439 E. 6th.....*1840
Warehouse 45 Main.....*426
Wallach's H. Sons of N. Y. moleskins, 318 Race
Wallburg Mrs. O. A. confectionery, 3406 Colerain Av

Wallenstein, Loeb, Freberg & Co. clothing manfrs. 131 W. Pearl
Wallmann Miss R. millinery, 825 W. Liberty
Wallis Virginia, music teacher, s.s. Columbia Av. opp. McDowell
Walnut Hills Baptist Church, Kemper Lane near McMillan
Walnut Hills Cable Road Station, s.w.cor. Gilbert Av. and Blair
Walnut Hills Cable Railway Shops, Hewitt Av. and Hackberry, Walnut Hills
Walnut Hills Christian Church, Locust near Park Av
Walnut Hills Christian Church (colored), s.e.cor. Curtis and Gilbert Av
Walnut Hills and City Express, 220 E. Pearl and 35 W. 5th
Walnut Hills Coal and Sewer Pipe Co. 149 Stanton Av. near Oak.....*5272
Walnut Hills Congregational Church, n.e. cor. Locust and Kemper Lane
Walnut Hills Colored District School, Elm St
Walnut Hills District Telegraph Co. 915 E. McMillan
Walnut Hills Encampment, 117 I. O. O. F. s.e.cor. Gilbert Av. and McMillan
Walnut Hills Evangelical Lutheran Church, n.e.cor. McMillan and Gilbert Av
Walnut Hills Express, office, 103 E. 5th Hill office 511 1-2 McMillan
Walnut Hills Floral Bazar, 1037 E. McMillan
Walnut Hills German M. E. Church, s.w. cor. Hackberry and Fairfax Av
Walnut Hills Ice Co. Florence Av. near Copeland
Walnut Hills Kindergarten, *McMillan nr. Gilbert Av
Walnut Hills Lumber Co. Shillito St
Walnut Hills M. E. Church, s.e.cor. McMillan and Ashland Av
Walnut Hills M. E. Mission Church, Willow and Chapel
Walnut Hills Odeon, Madisonville Av. near McMillan
Walnut Hills Paint Store, 645 Gilbert Av
Walnut Hills Post-Office, Station D, 526 McMillan
Walnut Hills Presbyterian Church, n.w. cor. Gilbert Av. and Locust
Walnut Hills Republican Club, s.e.cor. McMillan and Park Av
Walnut Hills Real Estate Exchange, 521 McMillan



THE LATE C. C. WAITE.

Walnut Hills Steam Laundry,

Foraker and Park Aves. ★ 5127

Walnut Hills Telephone Exchange, 652
McMillan
Walnut Street Theater, Walnut bet. 6th
and 7th.*715
Walpole Thos. F. barber shop, 1934 Gest
Walsh James & Co. distillers, 3 Pike Bldg
.....*972
Walsh Mary, confectionery, 357 Baum
Walsh Michael, grocery, n.w.cor. Gest and
Harriet
Walsh N. J. residence 1531 Madison Av.
Covington, Ky.*4147
Walsh Thos. F. sand, Box 140 Builders'
Exchange
Walsh Thos. J. residence 8th and Purcell
Av.*7929-2
Walt & Brooks, grocery, 3311 Eastern Av
Walter Mrs. E. dressmaker, 508 Mound
Walter Electric Co. The, 208 Neave Bldg
Walter Mrs. Elizabeth, notions, 9 De. h
Av
Walter F. H. painter, 542 Warsaw Av
Walter Frank, meat store, 1822 Elm
Walter G. H. produce, 44 Walnut
Walter Jacob F. saloon, choice wines and
cigars, n.w.cor. Court and John
Walter John, shoemaker, 1760 Queen City
Av
Walter Louis, barber, 1632 Main
Walter John F. saloon, 1417 Providence
Walter Julius, notary, 129 E. 3d

Walter Leo, Saloon and Boarding House, 2118

Freeman Av

Walter Wm. tailor, 159 Pleasant
Waltermann B. plumber, 1414 Main....*1006
Waltermann Henry B. druggist, s.e.cor.
5th and Lock
Walters Marcus, confectionery, 4120 Ham-
ilton Av
Walters Simon, bakery, 1500 15th
Walters W. T. cigar manfr. 4035 Hamilton
Av
Walters Wm. boots and shoes, 440 Bank

Walther F. H. painter, 3114 Eastern Av
Walther J. F. grocery, 1426 Eastern Av
Walther Louis, barber, 1632 Main
Walther Michael, saloon, 278 Harrison Av
Walton C. E. physician, 702 John.....*7019
Walton Iron Co. The, 523 E. 5th.....*1883
Walton A. Mrs. lunch room, 623 Plum
Waltz Mrs. Louis, grocery, 316 Sidney Av
Walz Fred S. florist, Boyd and Knowlton
Wampler The Misses, artists, 1430 John
Wandstradt Fred. furn. cars, 1709 Race
Wanke & Meier, groceries, 321 Woodward
Wanner Bros. plumbers, 1325 Vine
Wanstrath T. J. grocery, 442 W. Court
Warburg B. H. brick yard, McLean Av.
near York
Warburg & Co. merch. tailors, 508 Main
Warburg John T. brick yard, McLean Av.
near York
Warburton Anna M. dressmaker, 810 Clark
Warch Henry, barber shop, 92 McLean Av
Ward Chas. C. physician, s.w.cor. 5th and
Race
Ward Frank, dentist, 37 Glenn Bldg. 5th
and Race
Ward Frank L. livery stable, 3600 Eastern
Av
Ward's Hotel, n.e.cor. 5th and Sycamore
Ward Mrs. J. saloon, 411 W. 5th
Ward John & Co. com. merchs. and pro-
duce dealers, 207 Broadway
Ward John F. wagons, 229 E. 5th
Ward M. J. saloon, 602 W. 3d
Ward Mrs. J. B. modiste, 33 Shillito Place
Ward R. D. & Co. carriage trimmings &
hardware, 534 Main.....*579
Ward Thos. J. grocery, s.w.cor. Imogene
Av. and Molitor

Ward Wm. E. & Co. Architectural and Building Iron Works, 1347 Central Av. ★ 7753

Ware C. H. dentist, 9 W. 8th
Ware James L. flour and feed, 1026 Mon-
mouth, Newport, Ky.....*4238
Ware Jas. R. sand, foot of Elm
Ware M. M. hardware, 95 York, Newport,
Ky.*4039

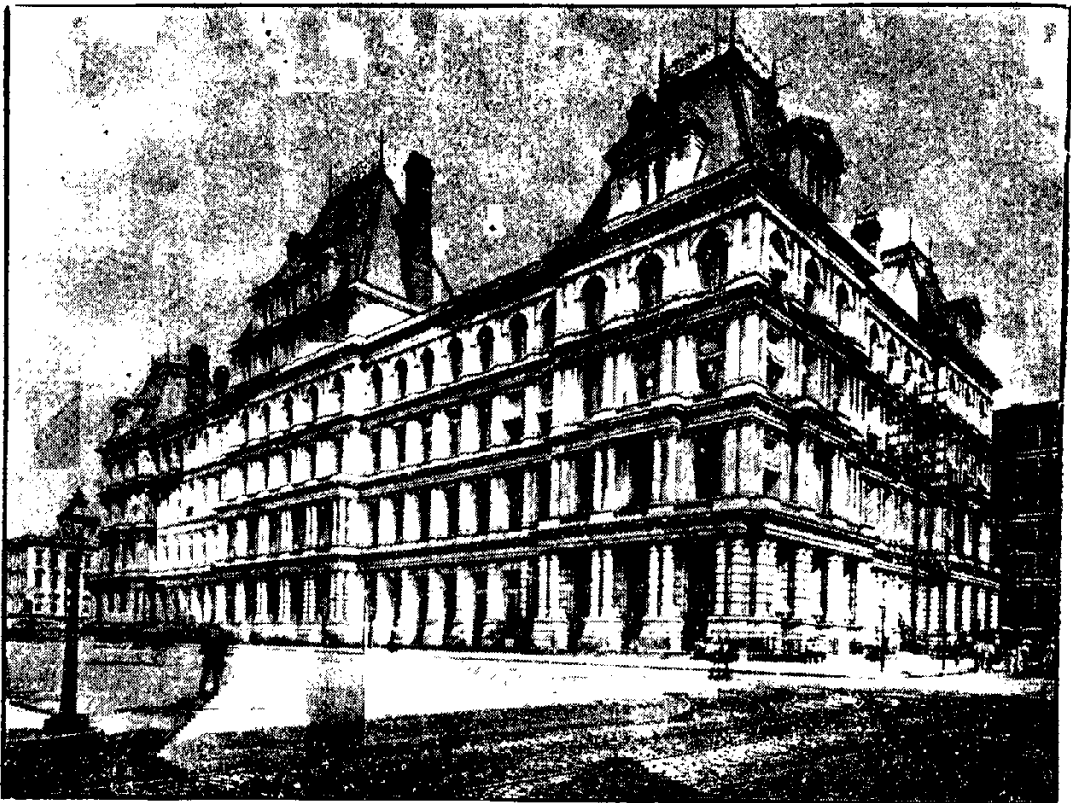

CINCINNATI POST-OFFICE AND CUSTOM HOUSE.

Warfinger John, saloon, 20 E. 13th
Warman E. G. insurance, 110 E. 4th..*2208

Warner Buggy-Top Co. 210 and 212 E. Court

Warnecke Chas. piano tuner, 20 W. 13th
Warner A. carpenter, 514 George
Warner Bros. printers, 532 Walnut...*1544
Warner Elevator Manfg. Co. The, 2613 to
2621 Spring Grove Av.....*7152
Warner P. B. pig iron and coke, 217 John-
ston Bldg.*1776
Warner Street School, s.e.cor. Guy and
Warner
Warren Alfred Co. The, booksellers, 537
Central Av

Warren-Scharf Asphalt Paving

Co. Office 61 Blymyer Bldg. 514 Main.....★ 39

Warrington Chas. C. lumber, 36 Wiggins
Block*637
Warrington J. W. residence Forest Av.
Avondale*5431
Warsaw Special School District No. 1, s.s.
Glenway Av. Delhi Township
Warth M. teamster, 35 W. Pearl.....*1275

Warth-Baum Safe & Lock Co.

The, Safe Manufacturers, 617 and 619 E. Front

Warther Geo. barber, 208 W. 9th
Warwick Casper, groceries, 3105 Eastern
Av
Warwick N. R. dist. pass. agent Missouri
R. R. Co. 317 Vine.....*94
Warwick Walter W. attorney and notary,
317 Vine
Washburn Anna, boarding-house, n.w.cor.
Knowlton and Hamilton Av
Washburn Ira D. paints, glass and wall
paper, 4039 and 4011 Hamilton Av..*7277
Washington Buggy Co. n.e.cor. Johnson
and Kinney
Washington Dining Rooms, 113 E. 6th
Washington Ins. Co. of Cincinnati, 18 E.
Third*398

Washington Ins. Co. The, Albert Williams,
agent, 518 Chase Av.....*7376-2
Washington Life Ins. Co. of New York,
24 Carew Building.....*331
Washington Martha Liniment Co. 86 Find-
lay

Washington Park, Race, 12th and Elm
Washington Park Hall, 1220 Race
Washington Park Hotel, 15 E. 12th
Washington Platform, saloon, cor. Court
and Elm

Wasserman S. clothing renovator and
dyer, 521 W. 6th

Wassler, meats, 1025 Wade
Wassler Edmund, daily mkt. 115 W. 15th
Wasson B. W. & Co. commission, mers.
49 Chamber of Commerce Bldg....*1784

Wastney Fred. saloon, 962 E. McMillan
Watch Dial The (monthly), 115 Longworth
Waterhouse J. H. dentist, s.w.cor. Mc-
Millan and Kemper Lane

Water Works Office, City Hall.....*491
Pumping station Front St. opp. Martin
Waters Bros. steam laundry, 818 Elm
Waters & Co. brackets and mucilage, 721
Sycamore

Waters Geo. M. lumber, 719 Freeman Av
Waters L. A. Laundry Supply Manfg. Co.
408 E. 2d.....*158

Waters P. F. heating apparatus, 619
Broadway

Watkin H. printer and rubber stamps, 22
Longworth

Watkins Frank M. laundry machinery, 426
E. 8th*192

Watkins Lyman, physician, 7 W. 9th
Watkins W. A. undertaker, 3929 Eastern
Av.....*1448

Branch 135 E. Pearl.....*1872
Watrous J. M. cutlery, 521 Race
Watson Edw. clothing, 1603 Western Av

Watson Miss Flo. correspondent and sten-
ographer, 408 Neave Building
Watson & Hays, barbers, 534 Race
Watson Henry, physician, 1341 John

Watson I. B. attorney, 39 Wiggins Block
Watson Jos. physician, 2141 Eastern Av
.....*1633



REV J. M. WALDEN.

Watson R. W. barber, 421 E. 2d
 Watters J. H. examining accountant and
 business college, n.e.cor. 9th & Walnut
 Watts Mrs. H. L. music teacher, 582 Mc-
 Millan
 Wayman G. W. restaurant, 810 Vine
 Wayne Dudley P. attorney, 41 Wiggins
 Block
 Wayne Elixir Co. 211 and 213 E. 9th
 Wayne J. W. refrigerator manfr. 326
 Main*2138
 Residence Gholson and Main Avs...*5034
 Wayne-Rattermann Co. The, leaf tobacco
 warehouse, 112 to 116 W. Front and
 91 Commerce.....*1786
 Wayne Thos. L. Manfg. Co. The, 2630
 Colera'n Av.....*7360
 Weagly W. G. saloon, 244 Kenyon Av
 Weakley Rev. H. C. res. 44 Gillman, Mt.
 Auburn*5626-3
 Weas Mrs. B. F. saloon, 725 W. Front
 Weatherby A. E. printing, s.s. Railroad
 St. bet. Apple and Cherry
 Weatherhead & Co. druggists, s.w.cor. 6th
 and Vine.....*794
 Weatherhead R. H. res. Ridgeway Av
*5036-3
 Weaver C. W. & Co. com. merchants, 114
 E. Water
 Weaver & Co. designers and engravers,
 Glenn Building, 5th and Race
 Weaver R. barber shop, 10 W. 12th
 Weaver W. B. physician, 14 W. 8th....*2184
 Webb C. L. saloon 1019 Central Av
 Webb E. J. & Co. saloon, 520 Plum

Webb Jesse H. Mngr. The Hammond Type-
 Writer Co. 811 Neave Bldg

Webb Mrs. J. news depot, 642 Linn
 Webb John, jr. millinery, 120 W. 5th
 Webb John M. livery stable, 1608 Hoffman
 Webb Miss Lida, millinery, 201 Langland
 Webb N. W. lunch room, 516 W. 5th
 Webb Mrs. Nellie, dressmaker, 326 Hoffner
 Webb Stationery and Printing Co. The,
 306 Walnut.....*881
 Webb Wm. F. attorney, 35 Wiggins Block
*637
 Webbeler Henry, grocery and saloon, 1738
 Main
 Webber C. T. artist, 337 W. 4th

Webber C. cigars and tobacco, 1562 Wa-
 verly Av
 Webber Chas. bakery, 3948 Colera'n Av
 Webber W. C. saloon, 538 Gilbert Av
 Weber Adam, barber, Little Miami Depot
 Weber Agnes, notions, 55 E. McMicken Av
 Weber Mrs. A. confection'y, 553 McMicken
 Weber Bros. barbers, 363 Mohawk Place
 Weber Bros. saloon, 1212 Vine
 Weber Catharine, grocery, 1312 Vine
 Weber Mrs. C. confectionery, 68 Waverly
 Av
 Weber Chas. G. saloon, 2104 W. 6th
 Weber Chas. saloon, 313 Sycamore
 Weber Chas. physician, 419 John
 Weber Chas. res. Evans Av. Clifton..*7382
 Weber Chas. & Sons, plumbers, etc. 714
 Freeman Av
 Weber Chas. J. propr. Union House and
 saloon, n.e.cor. Pearl and Elm
 Weber C. H. W. grocery, 2169 Central Av
 Weber & Co. carriage hardware, 828 Main
*340
 Weber & Co. carpenters, 4220 Spring Grove
 Av
 Weber Frank J. boots and shoes, 3102
 Warsaw
 Weber Fred. & Bro. planing mill and sash,
 doors and blinds, 4015 Cherry.....*7369
 Weber Geo. daily market, Glenway Av.
 Cedar Grove
 Weber George J. grocery, 37 E. Court
 Weber Gott. cigars, 1431 Walnut
 Weber Gottfried, military band, s.w.cor.
 Mercer and Walnut
 Weber H. & Co. feed store, coal, lime, etc.
 cor. Apple and Blue Rock*7860
 Weber H. tailor, 1227 Main
 Weber Henry, mer. tailor, 703 Main
 Weber Henry, boots and shoes, 332 W. 5th
 Weber House, n.e.cor. Apple St. and C.
 H. & D. R. R
 Weber J. blacksmith, 548 McMicken Av

Weber J. A. Grocery and Saloon, 822 W. Front

Weber John, furniture cars, 2015 East-
 ern Av
 Weber John, mer. tailor, 100 Elder
 Weber John. C. orchestra. 12 W. 4th..*1625
 Weber Jos. barber, 363 Mohawk Place
 Weber Joseph, grocery, 52 Baum
 Weber Kate M. millinery, 1127 Spring



FIGURE ON FOUNTAIN.

Weber Louis B. agent Spencer House Building, room 173, Spencer House
 Weber Mary, dressmaker, 119 Martin
 Weber N. florist, 363 Mohawk Place.*7440
 Weber Otto, horseshoer, Considine Av. near Warsaw Pike, Price Hill
 Weber Paul, jewelry, 934 W. 8th
 Weber Peter, saloon, 645 McMillan
 Weber, Mrs. Ph. groceries, 1312 Vine
 Weber Philip, cutlery & shears, 220 E. 5th
 Weber Wm. G. boots & shoes, 2129 W. 8th
Webster Alex. Saloon, 432 and 434 E. 6th
 Webster Bertha, furnishing goods, 143 W. 6th
 Webster E. G. res. 124 W. 7th.....*2659
 Webster Lee, candy manfr. 2022 Eastern Av
 Webster E. R. & Co. teas, 201 Vine..*1397
 Webster Mrs. W. F. confectionery, 240 Freeman Av
 Webster Mrs. L. dressmaker, 607 Central Av
 Webster S. W. grocery, 726 W. Court
 Weckermeyer Win. boots and shoes, 1349 Main
 Weckman J. Peter, photographer, 43 W. 5th
 Weddendorf Mrs. A. H. grocery, 2 Ring-gold
 Wedgwood Mrs. A. news depot, s.w.cor. Baymiller and Liberty
 Weeks Bruce S. attorney, counsellor at law and notary public, 313 Johnston Building*64
 Weeks C. H. mngr. Buckeye Engine Co. of Salem, Ohio, 403 Neave Bldg...*1723
 Weeks C. M. carpenter, Woodland Av. and Birch, O'Bryonville, E. Walnut Hills
 Weeks R. R. dentist, 1131 Vine
 Wegehoft Fred. C. liquors, 620 E. Pearl
 Wegehorst Geo. painter, 791 Gilbert Av
 Wegehorst Henry L. saloon, 4169 Spring Grove
 We-Fu-Go Co. The, water filters and purifiers for boilers, Smith and Augusta sts*1890
 Wegelin Christ, wines, 10 and 12 E. Court
 Wegmann Wm. saloon, 1900 Colerain Av
 Wehinger J. saloon, 4048 Hamilton Av
 Wehking F. candy manfr. 830 Everett
 Wehmann Mrs. Eva, saloon, Wooster Pike, Linwood
 Wehmeier Bros. house furnishing goods, n.e.cor. Shillito Place and Elm..*1903
 Wehmeier Bros. saloon and dancing hall, 2751 W. 6th
 Wehmeier Mrs. Chris. cooper shop, 45 Clifton Av
 Wehmeier Emil, harness, 2973 W. 6th
 Wehmer H. L. & Bro. dry goods, 1429 Sycamore

Wehmeyer A. H. grocery, 623 and 625 Queen City Av
 Wehner J. W. & A. W. merchant tailors, 25 W. 7th
 Wehr Martin, sign painter, 524 W. Liberty
 Wehrle House, s.e.cor. 6th and Walnut
 Wehrmann L. F. & Son, furniture, 119 W. 5th*759
 Wehrung Adam, grocery, Harrison Av. west of Fairmount Av
 Wehrung Christ. daily market, 206 E. Clifton Av
 Weiland Caroline, confectionery, 24 Victor
 Weid Fred. & Co. merchant tailors and clothiers, 825 and 827 Main
 Weidenbucher Geo. boot and shoemaker, 70 Klotter Av
 Weidler Sam W. & Co. The, flour and feed, cor. Carr and C. H. & D. R. R.*7219
 Weidlich O. E. fountain pen manfr. 5th and Sycamore
 Weidlich Wm. bakery, 15 Pavilion
 Weier & Daiker, printers, 1004 Walnut
 Weigand John V. music teacher, 1129 Elm
 Weigel Geo. M. bakery, 2532 Vine
 Weigel John, stoves and hardware, n.e. cor. McMillan and May
 Weigle Julius C. barber, 1004 Gest
 Weiher Jos. saloon and groceries, 1324 and 1326 Bremen
 Weihe John, saloon, 50 Hamilton Av
 Weiher & Hemesath, furniture cars, 154 Clay*805
 Weil, Brockman & Co. com. merchants, 109 E. Front.....*2246
 Weil, Cannon & Co. com. merchants, 106 E. Front*1376
 Weil Emil & Co. cigar manfrs. s.e.cor. 8th and Broadway*935
 Weil I. S. jeweler, 1726 Vine
 Weil & Heidelberg of New York, white goods, 105 E. 3d
 We'l Mrs. J. meat market, cor. Flint and Denman
 Weil Jacob, furnishing goods, 326 W. 5th
 Weil Max. clothing manfr. 16 W. Pearl
 Weil Max. & Co. stationers, 1134 Vine.*2065
 Weil Samuel N. & Co. whol. liquors, 126 Sycamore*2075
 Wieland Jos. merchant tailor, 436 W. 9th
 Wieland Samuel, clothing, 608 Broadway
 Weiler A. & Co. jewelry and novelties, 405 Race
 Weiler F. G. architect, 65 Smith Bldg.
 Weiler Jacob, furniture cars, 1406 Baymiller
 Weiler Leonard S. confectionery, 923 E. McMillan
 Weiler Samuel, confectionery, 921 E. McMillan
 Weiler S. L. clothing manfrs. 309 to 311 Race
 Weiman Mary, milliner, 1413 Main
 Weimer P. saloon and boarding house, 113 Findlay
 Weimers Fred. saloon, Spring Grove Av. above Mitchell Av
 Weinard Jacob, saloon, 1306 Walnut
 Weinberg L. bakery, 543 W. 6th
 Weiner I. manfr. cigars, 109 W. 12th
 Weingand Wm. saloon, 1716 John
 Weingartner H. groceries, 500 Richmond
 Weingartner J. planing mill, 1025 Monmouth, Newport, Ky.....*4220
 Weingartner John J. grocery, 701 Everett
 Weingartner Jos. saloon, 15th and Plum
 Weingartner Leo. photographer, 1521 Vine
 Weingartner Wm. plumber, n.e.cor. Clark and John
 Weinheimer F. painter, 834 Jefferson Av
 Weinrich Mary, dressmaker, 116 York
 Weintz Chas. barber shop, 34 W. Front
Weir Frog Co. The, Fred. C. Weir, Pres't
 Manufacturers of Frogs, Crossings, Switches, etc.
 Front, Smith and Water.....★ 1890
Weir Fred. C. President Weir Frog Co. cor.
 Front, Smith and Water.....★ 1890



THE LATE J. Q. WATTERS.

Weir Mary, music teacher, 22 E. 12th
 Weirich Anthony, bretzel bakery, 1541
 Bremen
 Weis Andrew, bakery, 448 Bank
 Weis Chas. F. saloon, 1508 to 1514 Freeman
 Weis E. mfg. cigars
 Weis Chas. bakery, 760 Barr
 Weis Chas. saloon, 217 Findlay
 Weis Jacob, saloon, 2491 Eastern Av
 Weis John, coffin manfr. 2008 Vine
 Weis Louis, dairy, Kirby Road
 Weis Morris, cigars, 570 W. 6th
 Weis M. Shoe Co. boots & shoes, 238 W.
 Fifth
 Weisbender Fred. liquors, 544 Main
 Weisbender John C. saloon, 216 E. 5th

**Weisberg J. Co. The, Machine and Gen-
 eral Blacksmiths, 48 Elm ★ 2294**

Weisberg M. blacksmith, 227 Plum
 Weisbrod George, florist, Sidney Av
 Weisbrod Louis, cigar manfr. 1283 Cole-
 rain Av
 Weisbrod Philip, cigar manfr. s.e.cor.
 Pleasant and Liberty
 Weisbrodt H. W. designing and engraving,
 s.e.cor. 5th and Walnut.....*1294
 Weisbrodt M. saloon, 1011 W. Liberty
 Weisbrodt M. wine house, 2109 Central Av
 Weise F. A. mer. tailor, 2029 Vine
 Weise Wm. A. gen. bookbinder 708 Main
 Weisel Valentine, coal, 113 Coleman
 Weisenbach Mrs. C. confectionery, 2218
 Baymiller
 Weisenborn C. pianos and organs, 306 W.
 Seventh
 Weisenborn K. pianos and organs, 306 W.
 Seventh
 Weisgerber & Son, carpenters, McMillan
 near Clifton Av
 Weishaupt Wm. music teacher, 134 W. 7th
 Weiskopf Levi, whol. liquors, 223 E. 3d.*1172
 Weiskopf Levi, res. Forest Av.....*5360
 Weiskopf M. liquors, 317 E. 2d
 Weismiller A. millinery, 2107 Central Av
 Weiss B. whol. carpets, dry goods and
 curtains, 21 E. Pearl.....*1742
 Weiss Helen, midwife, 2510 Vine
 Weiss John, saloon, 425 Oliver
 Weiss John, meat store, 1685 Blue Rock

Weiss Jos. barber, 1404 Elm
 Weiss Jos. dally market, 850 W. 5th
 Weiss Mrs. R. cigars and tobacco, 818 Elm
 Weiss P. dressmaker, 27 Mary
 Weissenberger G. K. manfr. of galvanized
 iron cornice work, 3824 Colerain Av.*7367
 Weist Henry & Sons, contractors, 1115
 Race
 Weitkamp E. & Co. produce, 41 Walnut
*1269
 Weitkamp Henry, livery stable, 710 Bay-
 miller*7386
 Weitz Otto H. barber, 32 German
 Weitzel C. whitewasher, 300 McMicken Av
 Weitzel Chas. saloon, 469 W. McMicken Av
 Weitzel Chas. J. barber, 1643 Walnut
 Weitzel Conrad, grocery, 322 Jefferson Av
 Weitzel Geo. jr. meat market, 77 Findlay
 Weitzel Geo. saloon, 301 Findlay
 Weitzel John, meats, 205 Findlay
 Weizenecker F. Reid, res. cor. McMillan
 and Browne.....*7198
 Weizenecker Miss M. millinery, 714 Race

**Welch P. J. Proprietary Medicine; Rheumatism
 Cured Permanently by Using my Medicine, 1009
 Cutter**

Welch Thos. C. attorney, 303 Johnston
 Building*804
 Weldele Mrs. Annie, confection'y, 53 Osiris
 Weldele F. cigar manfr. 2125 Osiris
 Welge Geo. bakery, 1707 Western Av
 Welker & Spickerman, confectionery and
 bakery, 2812 Colerain Av
 Welland H. W. carriage manfr. 728 Gilbert
 Av. Walnut Hills
 Wellen Bros. boots and shoes, 801 Poplar
 Wellen J. H. & Son, boots and shoes, 1337
 Linn

**Weller J. Co. The, Wholesale Peanuts and
 Pickles, 2d and John ★ 22
 Factory Milldale, Ky ★ 4159-3**

Wellerding H. restaurant, 231 E. Pearl
 Wellert Theo. confect'ry, 36 Hamilton Av
 Welling G. H. & Bros. brick-yard, s.w.
 cor York & McLean Av. office fl Osiris
 Welling & Vonderbrink, brick-yard, Mc-
 Lean Av



CHAMBER OF COMMERCE BLDG.

Southwest Corner Fourth and Vine Streets.

Wellinghoff Edward, hatter, 322 W. 5th
Wellinghoff H. C. cigars, 609 W. 5th

Wellman Alfred H. Hardware, Cutlery and Mechanics' Tools, n.e.cor. 6th and Main

Wellman Bernardina, grocery, 239 Carlisle Av
Wellman Henry & Co. grocery, 310 Abigail
Wellman H. R. confect'ry, 214 Auburn Av
Wellmann & Roetker, saddles and harness, 86 Hunt
Wells Alex. carpenter, Forest Av. near Ingleside

Wells Building, n.e.cor. 4th & Central Av

Wells, Fargo & Co.'s Express,

34 E. 4th★ 140

Freight Dept. Kenyon and Freeman Avs ..★ 7721

Wells Florence, dancing academy, 714 W. Eighth

Wells & Goebel, tinware, 210 Vine.....*2136

Wells J. D. druggist, n.e.cor. 4th and Central Av.....*1446

Wells Sam'l & Co. feathers, etc. 211 Vine*1858

Wells Standard Medicine Co. n.e.cor. 4th and Central Av.....*1446

Welsh Calvinistic-Methodist Church, 23 College

Welsh Congregational Church, s.w.cor. Arch and Lawrence

Welsh E. L. cigars and news depot, 911 Vine

Welsh Geo. livery stable, Wallace Av. Avondale*5352

Welsh G. W. coal dealer and expressman, 906 John

Welsh Jas. D. Genl. Agt. Union Pacific Ry. 35 Carew Building

Welsh Jennie, confect'ry, 1106 E. Front

Welsh J. confectionery, 556 Mound

Welsh M. grocery, 134 Gest

Welsh Thos. C. attorney, 303 Johnston Building*304

Welsh Wm. plumber, 1304 Central Av

Wendel Albert, cigars, 1005 Main

Wendel Miss Annie, dressmaker, 117 W. Elder

Wendel G. F. grocery, 144 E. McMicken Av

Wendel Henry Chas. physician, 519 W. McMicken Av

Wendel H. saloon, 364 Keryon Av

Wendel Jacob, meats, 1670 Central Av

Wendel Wm. grocery, 935 W. 7th

Wendelken John, saloon, 2159 Vine

Wendelstein Josephine, confectionery, 165 Bank

Wenderath J. Val. saloon, 1415 Walnut

Wendering & Schlueter, carpenters, 519 Blue Rock

Wenderoth John, Choice Wines, Liquors and Cigars, Madisonville Av. near Hackberry

Wendland Edward, physician, 201 Westwood Av

Wendt Henry & Co. blacksmith, etc. 456 E. 2d

Wendt & Wendte, com. hardware, cor. Monmouth & 7th, Newport, Ky....*4186

Wendt & Wilson, whol. leather, 311 Main

Wenholt Christ, carpenter and upholsterer, 162 Wade

Wenke Henry, grocery, 713 W. 5th

Wenner Aug. grocery, 2040 Vine

Wenning C. C. jewelry, 1329 Linn

Wenning Wm. H. physician, 722 Laurel

Wenstrup Bernard, shoes, n.e.cor. Abigail and Broadway

Wenstrup H. boots & shoes, 714 Broadway

Wenstrup & Hahne, tailors, 446 Main

Wenstrup Jos. H. Co. clothing, 312 W. 5th

Wentworth F. B. mdse. brcker, 113 E. 2d

.....*1815

Wentworth Stephen M. real estate, 69 Lodge

Wentyl Mrs. C. chiropodist, 212 W. 15th

Wentzel Aug. barber, 1701 Elm

Wentzel John, attorney, 209 Lincoln Inn Court

Wenz Adam, basket manfr. 345 W. 6th

Wenzel Aug. saloon, cor. Wade & Cutter

Wenzel Helen, confectionery, 29 Green

Wergers Geo. F. saloon, 119 Massachusetts Av

Werk M. & Sons, wires, 31 Main

Werk M. Co. The, candles and soaps, 31 Main*1086

Factory, 12 Poplar.....*7471

Werle A. I. gents' furnishing goods, 902 W. 5th

Werle J. collector, 210 E. 5th

Werling H. grocery, 3630 Warsaw Av

Werling John B. carpet weaver, 201 Bremen

Wermes Frank, saloon, Hunt & Pendleton

Werneke C. H. W. manfr. of cigars, 1017 Walnut; residence 123 Jackson

Werner Christ, hardware, 1403 Vine

Werner Co. The, publishers, 53 and 54 Glenn Building

Werner Conrad, carpet weaver, 203 Harrison Av

Werner Mrs. Elizabeth, dry goods, 1155 Harrison Av

Werner Fred. saloon, n.e.cor. 8th and Enright Av

Werner George C. physician, 143 W. McMicken Av

Werner G. R. attorney, 830 Main....*1062

Werner Henry, saloon, 1016 Central

Werner Henry, bakery, 67 Allison

Werner Martin, confectionery, 1521 John

Werner R. E. attorney, room 14, n.e.cor. Court and Walnut

Werner Sarah, confectionery, n.w.cor. John and David

Werner & Simonson, druggists, n.w.cor. Ninth and Race.....*217

Wernersbach H. manfr. cigars, 2119 Main

Wernert Mrs. Anna, restaurant, 304 E. 4th

Werneke Henry, grocery, s.w.cor. Mound and Clark

Werneke John, boss dray, 117 Second

Wernicke John A. blacksmith, 1509 Harrison Av

Wernsing F. blacksmith, 4103 Spring Grove Av

Wersel Frank B. jr. parlor furniture, 220 E. 2d*675

Wertheim B. & L. cigar manfrs. 1329 John and n.w.cor. 9th and Linn

Wertheimer H. hops, barley and malt, 226 Main*1327

Werthner Philip, music teacher, 64 Pike Building

Wertz Henry, confectionery and cigars, 3728 Spring Grove Av
 Wesbey Chas. painter, 115 Fairfax Av
 Wesley Chapel (M. E.), 5th bet. Broadway and Sycamore
 Wesleyan Cemetery, Colerain Av. near Hoffner, Cumminsville
 Wesling Henry, saloon, s.e. cor. Front and Walnut
 Wesolowski P. saloon, n.e. cor. Wade and Cutter
 Wess & Co. feed and lime, Avondale Junction
 Wess G. J & Son, feed, coal and cement, Winton Place.....*7343-4
 Wessel Augustus, Cincinnati Railway Supply Co. 13 E. 2d.....*1799
 Residence Grand View, Walnut Hills.....*5281-2
 Wessel A. P. shoe dealer, 1211 Linn
 Wessel B. P. livery, sale and boarding stable, 1013 W. 8th
 Wessel Chas. meat market, 502 E. Liberty
 Wessel Fred. grocery, 2753 W. 6th
 Wessel Herman, mattresses and feathers, 13 and 15 E. 5th... ..*2198
 Wessel H. H. lumber & staves, 856 W. 6th
 Wessel Henry P. boots and shoes, 3831 Glenway Av
 Wesseling Henry, dry goods, 658 Carr
 Wessels John, grocery and saloon, 328 E. 7th
 Wessels John H. saloon, 830 Broadway
 Wessels Josephine, nurse. s.w. cor. Glenway and Carson Avs
 Wessenberg F. W. music teacher, 12 Arno Building, 4th and Sycamore
 Wessling A. & E. dressmakers, 36 Sherman Av
 Wessling G. H. & Bro. grocery, 418 W. 6th
 Wessling H. tailor, 126 W. 6th
 Wessling John D. stoves and tinware, 1333 Central Av
 Wessling Mary K. dressmaker, 21 Fuller
 West Cincinnati Turner Hall, e.s. Freeman Av. bet. Everett and Wade
 West End Foundry, 342 Kenyon Av
 West End Free Kindergarten, 86 Western Av
 West End Freestone & Limestone Works, 57 Flint
 West End Gas Works, s.s. Front, west of Smith
 West End Marble and Granite Works, 1051 W. 8th
 West End Flouring Mills, 943 W. 6th
 West End Oil Co. C., H. & D. R. R. and Summer, north of Gest
 West End Republican Club The, 590 Freeman Av
 West End Station Cincinnati Gas Light & Coke Co. Front, near Park
 West End Steam Picket Fence Works, 317 Elmore
 West Mrs. E. Y. res. Catherine st. Avondale*5071-2
 West John, saloon, 207 Longworth
West Mrs. Susanna T Dressmaker, 1007 Rittenhouse
 West Virginia Coal Co. The, 49 Mitchell Building*2147
 West S. A. atty. 13 Wiggins Block.....*50
 West & Tice Co. The, china, 121 W. 4th*1675
 Westchester Ins. Co. of New York, 108 E. Third
 Westendorf H. grocery and saloon, s.w. cor. Woodward and Pendleton and s.w. cor. Hunt and Dandridge, 1846 Westwood Av*1343
 Westendorf Herman J. grocery, 620 Broadway and 12 New
 Westendorf Mrs. K. school of elocution, Linton, near Reading Road
 Westendorf Nicholas, grocery, 953 W. 6th
 Westenhoff & Son, carpenters, Selim Av. O'Bryonville
 Westenhoff J. H. chemist, 127 E. 3d
 Westerfield A. cigar mfr. 1609 Dudley
 Westerhoff Andrew, saloon, Glenway Av



W. E. WALKER, JR.

Westerhold Edwin, groceries, cor. Hillside Av. and Lower River Road
 Westerkamm Edw. boots and shoes, 2814 Colerain Av
 Westerkamm John, dairy, 317 Sidney Av
 Westerkamm & Reussing, dairy, Bates Av. near McMicken Av
 Westerkamp Frank, saloon, 1120 Broadway
 Westerman Herman, music teacher, 4139 Eastern Av
 Westerman Chris. H. grocery, 763 W. 8th.*7771
 Westerman F. & Son, vault cleaners, 1167 McMillan
 Westerman, Hess & Co. com. mers. 124 W. Court*1921
 Westermann F. M. undertaker, 2151 Freeman Av*7843
 Westermann Henry, furniture cars, 1510 Bremen
 Westermann J. H. grocery, 1425 Central Av
 Western Architect and Builder The, 330 W 9th
 Western Assurance Co. of Toronto, Can. 137 E. 3d
 Western & Atlantic R. R. freight and passenger office, 3 Fosdick Bldg.....*94
 Western Automatic Machine Co. The, 54 Smith Bldg*41
 Western Biographical Publishing Co. 215 Johnston Bldg
 Western Bottling Co. s.w. cor. Freeman and Bank
 Western Brewery, n.w. cor. Freeman Av
 Western Chemical Works, 1648 to 1654 Providence*7739
 Western Christian Advocate (weekly), D. H. Moore, editor, 222 W. 4th.....*1575
 Western Dairy Co. butter and eggs, 133 W. Elder, 1211 Main, 312 E. Pearl, n.e. cor. Court and Linn, 21 E. Court and 410 W. 6th
 Western District and Gaines High School, s.s. Court, bet. John and Mound
 Western Foundry Co. 3d and Philadelphia, Covington, Ky.*4232
 Western Hall, n.w. cor. Central Av. and Wade
 Western Ins. Co. of Pittsburg, 135 E. 3d



THE NEW Y. M. C. A. BUILDING,

Northwest Corner Seventh and Walnut Streets.

Western Furniture Co. The, Furni-ture, Carpets, Stoves and Ranges, Auctioneers,
Commission, Storage, etc. 305 and 307 W. 5th

- Western German Bank, The, n.e.cor. 12th
and Vine.....*1301
Western Manfg. Co. The, oleomargarine,
315 E. 2d
Western Methodist Book Concern, 220 W.
Fourth*1575
Western Mirror Plate Co. 824 Wade..*7445
Western Paint Co. 519 W. 5th
Western & Southern Life Ins. Co. The,
home office 634 W. 6th

Western Tin & Japan Manfg. Co.

Plain and Japanned Tinware, 124 and 126 E. 8th

- Western Tobacco Journal (weekly), 414 E.
Pearl
Western Tract Society, 420 Elm
Western Tray Factory, jewelry trays, 1118
Elm
Western Union Telegraph Co. n.w.cor. 4th
and Vine for telegrams only.....*353
And 12 W. 2d, 465 Kemper Lane and 372
McMicken Av
Receiving and delivery department...*336
Superintendent's office.....*360
And 10 W. Front
And 249 Walnut
And C. H. & D. Depot, 5th and Baymiller
For telegrams only 632 Madison Av. Cov-
ington, Ky.....*4086
And s.w.cor. 3d and Walnut
Western Weighing Machine Co. The.
Room 54, 518 Walnut.....*41
Westhaus Arnold, saloon, n.e.cor. June
and Reading Road
Westhoff J. W. engraver, 31 W. 5th

Westliche Blaetter (Sunday Issue Cin-
cinnati Volksblatt), 637 Vine*960

- Westminster Presbyterian Church, n.e.cor.
Price and Grand Aves
Westmier Mrs. Minnie, confectionery, 1540
Elm
Westphal, Bishop & Co. building wreckers,
203 and 205 Hunt

Westphal Christ. Saloon, 187 Gilbert AvWestwood Chemical Co. proprietary medi-
cines, 63 Smith BuildingWestwood Hall, s.w.cor. Quebec and West-
wood Aves**Wetta Joseph F jr.** Carriage Painter, 5
Barnard

- Wettengel H. H. mer. tailor, 804 Race
Wetsel H. B. & Co. com. merchants, 121 E.
Water
Wetterer Herman, basket maker, 2590
Eastern Av
Wetterer S. saloon, 2401 Colerain Av
Wetterstroem Albert, druggist, 2867 Cole-
rain Av.....*7722
Wetterstroem Theo. D. druggist, 3929
Spring Grove Av.....*7957
Wetterstroem Theo. D. druggist, n.w.cor.
Spring Grove Av. and Cooper
Wetzel Albert, blacksmith, Wooster Pike,
Linwood
Wetzel Andy, saloon, s.w.cor. 6th and
Walnut, and n.w.cor. 5th and Broad-
way, and 528 Race, and 800 Vine
Weyand Chas. saloon, 406 Vine
Weyand Chas. slaughter house, 1809 John
Weyer & Ford, druggists, n.e.cor. 4th and
Smith*474
Weyl Gustav, tailor, 139 E. Clifton Av
Whalen Wm. P. saloon, 3943 Spring Grove
Av
Whallon R. H. physician, 440 Chase Av
.....*7721
Wharfmaster's Office, 22 Main.....*1554
Whately H. & Son, Millcreek Lumber
Yard, cor. Evans & C. H. & D. R. R.*7149
Wheatfield S. cigars, 604 Walnut
Wheeler House, 839 Spring Grove Av

Wheeler Otto B. Tin, Copper and Sheet-
Iron Worker, 313 E. 3d

- Wheeler R. saloon, 1212 Vine
Wheeler & Wilson Manfg. Co. sewing ma-
chines, 218 W. 4th.....*1574

Whelpley A. W. Librarian Public Library,
west side Vine bet. 6th and 7th; Residence Clifton
Av. near Bryant Av. Clifton

- Wherritt M. & Co. whol. cigars, 33 W. 2d
Whetsel H. B. & Co. com. merchants, 121
E. Water
Whetstone H. C. coal, foot of Congress
Av. Columbia.....*1949-3
Whipple A. L. physician, 522 W. 7th
Whipple M. T. physician, 522 W. 7th
Whitacre E. C. confectionery, 1600 Gest
Whitacre & Mulhofer, gas saving, 203 Lin-
coln Inn Court
Whitaker Bertha, notions, 107 Martin
Whitcomb & Root, hay, grain and seeds.
23 Chamber Commerce Building.....*137
White Alfred & Sons, granite works, 325
W. 5th
White A. J. Co. The, cotton seed huller,
60 Main*181

White B. R. Commercial Agt. Cincinnati, Jack-
son & Mackinaw R'y, 436 Vine*262

- White Chas. E. druggist, 836 W. 5th
White Mrs. Annie E. confectionery, 1227
Freeman Av

White Cloud Steam Laundry,W. W. and J. W. Crothers, Proprietors, 722 Vine
.....*7043

Works, 410 to 414 W. 9th

- White & Cramer, corks and bottlers' sup-
plies, 60 Main*181
White Cooperage Co. The, n.s. Flint bet.
Dalton and McLean Aves
White & Co. undertakers, 17 E. 4th, New-
port, Ky.....*4230
White D. A. & Co. wholesale grocery, 123
E. 2d.....*854
White E. W. & Co. lunch rooms, 7 E. 4th
.....*2272
White J. S. attorney, 11 Temple Bar
White James C. confect'y, 1629 Hoffner



E. E. WHITE.

- White's Golden Lubricator Co. oils and axle grease, C. H. & D. R. R. north of Gest*7042
- White John, distillers' agent, 213 Sycamore
- White Joseph, hotel and restaurant, 123 E. 6th
- White Leonard, carpenter, 606 John
- White Line Central Transit Co. n.w.cor. 4th and Vine
- White M. M. res. 201 Auburn Av....*5147-3
- White Mary A. confect'ry, 50 E. Liberty
- White Mary E. confect'r'y, 204 Broadway
- White Mills Distillery Co. 123 Sycamore
- White Oak Distilling Co. 331 W. 3d....*710
- White Russell A. physician, 25 Paradrome
- White & Schotte, furniture and manf'rs agents, 422 Elm
- White Sewing Machine Co. s.w.cor. Shillito Place and Race
- White & Sykes' School. May near Oak
- White Star Laundry, office 508 Race....*496
And 429 Central Av
Laundry 909 Broadway.....*409-3
- White Thos B. real estate, 30 Pike Bldg
- White T. J. saloon, n.e.cor. 4th and Baymiller
- White T. P. physician, 430 Clark
- White Wm. carpenter, 2509 Kemper Lane
- White W. C. building contractor, 400 Delta Av
- White's Lunch Rooms, 7 E. 4th, Pike Building★2272**
Also 35 to 39 W. 5th★1078
- White Wm. A. real estate, 56 Pike Bldg
- White Wm. E. painter, 305 W. Court
- Whitehead D. H. painter, 905 Vine
- Whiteley C. W. clerk Sidewalk Division, Engineer's Department; residence 125 Chase, North Side
- Whiteman B. B. residence Clifton Av. Clifton*5479
- Whiteman John P. fire insurance, 123 E. 3d*1520
- Whiteside A. B. boot and shoemaker, 161 Culyert
- Whitewater Valley R. R. Passenger Depot, s.w.cor. 3d and Central Av
- Whithorn C. rubber stamps, daters, etc. 322 Main
- Whiting, Grote & Co. commission, 103 E. Front
- Whitlock E. H. agent Welsbach Incandescent Gas Light, 415 Main.....*2049
- Whitlow P. F. carpenter, 69 Foraker Av
- Whitman & Barnes Manfg. Co. agricultural implements, 212 & 214 E. 8th..*194
- Whitmore John, accountant, 110 Fourth
- Whitney & Co. Commission Merchants, Importers and Jobbers of Fruits and Produce, 135 E. Front**
- Whitney Elmer, meats, 2017 W. 6th
- Whittaker & Davidson, attorneys, Boone Block, Covington, Ky*4013
- Whittaker H. S. investment broker, 34 Chamber of Commerce Building
- Whittaker Jas. T. physician, 32 W. 8th*797
- Whittaker W. H. attorney, City Hall
- Wibbeler Henry, grocery, s.e.cor. Main and Mulberry



W. W. WINDER.

- Wibbeling Herman, dairy, Selim Av. 30th Ward
- Wiborg F. B. res. Clifton Av. Clifton*5192
- Witorg, Hanna & Co. lumber dealers, n.w.cor. Gest and Dalton Av.....*7877
- Wichard John G. feed store, 3036 W. 6th
- Wichman T. saloon, n.w.cor. Front and Butler
- Wichmann Chas. grocery and saloon, 2941 Sidney Av
- Wichmann Fred. H. house and sign painter, 1913 Linn
- Wichmann J. H. grocery and saloon, 1023 Gest
- Wick Mrs. T. grocery, 832 Jefferson Av
- Wicke Albert, saloon, n.w.cor. Hunt and Abigail
- Wicker A. G. varnishes, s.w.cor. 8th and Main*857
- Wicker W. M. contractor, 204 Sycamore
- Widdifield, W. S. manfr. agent, 32 Carlisle Building
- Widmann Louise, dressmaker, n.w.cor. Dorman and Cherry
- Widmer Mrs. F. confectionery, 1952 Central Av
- Widows' Home, n.s. McMillan nr. Madisonville Av. Walnut Hills
- Widrig T. J. druggist, cor. Washington and 6th, Newport, Ky.....*2270
- Wieber Louis, barber shop, 405 E. Pearl
- Wiebell Christian H.** Saloon, 2411 Vine
- Wiebking Fred. saloon, 1714 Main
- Wiebold J. H. merchant tailor, 1111 Main
- Wiechard J. boots and shoes, 728 W. Court
- Wiechelmann J. C. saloon, 34 W. Court
- Wiechmann A. saloon, 636 E. Front
- Wiedemann Chas. music teacher, 131 W. Clifton Av
- Wiedemann Chas. residence 709 Overton, Newport, Ky.....*4070-2
- Wiedemann F. & Son, jewelry, 1602 Freeman Av
- Wiedemann Geo. Brewing Co. The, cor. Columbia and 6th; office 623 Columbia, Newport, Ky.....*2258
- Shipping office, Newport, Ky.....*4158
- Wiedemann Mrs. Geo. res. 10th and Park Av. Newport, Ky.....*4070-3
- Wiedemann Geo. jr. res. 112 E. 3d, Newport, Ky*4152
- Wiederholt John, whitewasher, 649 Neave

Wiederholt Joseph, Wall Paper and Window Shades, 906 Freeman Av..... ★ 7074
Branch 2143 W. 8th

Wieger R. Propr. Boston Tea Harbor, Grocery and Daily Market, 1203 Hopple

- Wiegelman H. saloon, n.e.cor. 7th and Walnut
- Wieghaus F. boots & shoes, 108 Broadway
- Wieghaus Henry, dairy, w.s. Berlin n. of Gest
- Wieghaus J. H. grocery, 1321 Cutter
- Wieghaus Henry, grocery, s.w.cor. Laurel and Cutter
- Wieger R. A. grocery, 1300 Freeman Av
- Wieland Wm. florist, Harvey Av
- Wielert Henry, plumber, 112 E. Court
- Wielert Henry & Son, restaurant and saloon, 1408 Vine.....*607
- Wieman A. & Co. manfrs. parlor furniture frames, 1 to 7 Dandridge
- Wieman Herman & Son, contractors, 73 Dudley
- Wiemann H. saddles and harness, 2184 Central Av
- Wienger Nicholas, saloon, n.e.cor. Woodward and Broadway
- Wiening Chas. boss dray, 42 Vine
- Wiese Fred. D. painter, 244 State Av
- Wiese Henry, saloon, 107 W. Elder
- Wiesinger Aug. daily market, 529 W. Liberty
- Wiess R. Mrs. cigars and tobacco, 22 Longworth
- Wiethe Geo. furnishing goods, 1559 Central Av
- Wiethoff Wm. city gauger, 226 E. 2d
- Wiethorn Fred. bakery, s.e.cor. Woodward and Pendleton
- Wiethorn Henry, painter, Collins Av. s. of Forest Av
- Wietlisbach A. cornice works, 1724 Linn
- Wigbels B. H. tailor, 31 E. 3d
- Wiggers E. S. physician, 1404 Main
- Wiggers H. H. physician, 529 Everett
- Wiggers H. H. & Sons Furniture Co. The, 1419 to 1423 Plum.....*7541
- Wiggers J. H. parlor furniture frames, 1512 Linn
- Wiggins Block, s.e.cor. 5th and Vine; entrance 7 E. 5th
- Wiggins Estate, 27 Wiggins Block
- Wiggins & Kleinfelter, commission, 119 E. Front*1994
- Wiggins E. W. building material, 112 Lincoln Inn Court
- Wiggins O. J. & Co. insurance agts, 519 Madison Av. Covington, Ky.....*4149
- Wiggins W. F. trunks, 1343 Central Av
- Wilberding Frank, grocery and saloon, n.e.cor. 14th and Pleasant
- Wilbon Henry, barber, 659 W. 5th
- Wilbur, Brady & Garwood, Heuck's Opera House, 435 Vine
- Wilby & Wald, attorneys, 514 Main....*1846
- Wilcox Geo. W. stencils, brands, and Indian relics, 217 Walnut
- Wilcox & Gibbs Sewing Machine Co. 342 W. 4th
- Wilcox Lucy, kindergarten, McMillan near Gilbert Av
- Wilcox Thos. painter, 49 Curtis, Walnut Hills
- Wilcox Wm. saloon, Riverside
- Wild C. R. & Co. coal, coke and cement, C. H. & D. R. R. and Hamilton Av.*7347
- Wild E. N. attorney, 111 Lincoln Inn Court
- Wildberg S. manfr. of trunks, valises and wood boxes, 9th and Eggleston Av.*706
- Wilde A. E. & Co. The, publishers, 517 Main
- Wilde Miss Kate,** Fashionable Dressmaker, 1304 Sycamore
- Wilde Martin, restaurant, 708 E. Pearl
- Wilde M. G. bakery, n.w.cor. 8th and Mt. Hope and Warsaw w. of Austerlitz
- Wilde Wm. D. tinner and roofer, 2928 W. Sixth
- Wilder H. C. grocery, 1408 Elm
- Wilder J. & Co. agricultural implements, 139 W. 6th.....*1781
- Wilder Stephen H. atty. 67 Blymyer Bldg.*828
- Wilder Warren, carriages, office and wks. Evans, near 8th, salesrooms 402 Main
- Wildhaber John, confectionery, 130 W. Liberty
- Wildt Chas. E. & Son, painters, 204 E. Pearl*1307



THE LATE CHAS. WEST.

Wiley Hall, 226 W. 4th
 Wilensky M. tailor, 126 W. 6th
 Wiley's dress and cloak-making parlors,
 816 W. 5th
 Wiley Louis, blacksmith and wagon maker,
 n.e.cor. New Richmond Av. and Tennyson
 Wiley Wm. C. carpenter, Herschel Av. Mt. Lookout
 Wilharm Chas. F. tailor, 951 E. McMillan
 Wilhelm A. & Sons, carpets and furniture,
 1015 E. McMillan, Walnut Hills
 Wilhelm A. J. manfr. cigars, 515 E. Pearl
 Wilhelm Gustav. saloon, 36 Division
 Wilhelmy L. H. livery stable, Reading Road, Avondale*5751
 Wilisch Oskar, jeweler, 25 E. 13th
 Wilke Carrie, music teacher, 310 W. Front
 Wilke H. boots and shoes, 705 Clark
 Wilke Wm. cigars, 1558 Front
 Wilke Wm. jr. vinegar, 228 W. Front
 Wilken Barney, grocery, 239 Barr
 Wilkens John D. grocery, 729 Betts
 Wilkens Wm. grocery, 929 Clark
 Wilker H. grocery, 513 Woodward
 Wilkey Mrs. Ellen, kindergarten, 9th, nr. Baymiller
 Wilking & Tepe, boots and shoes, 1239 Main
 Wilking Wm. grocery, 1404 Walnut
 Wilkinson E. confec. cor. Baymiller and Findlay
 Wilkinson L. F. & A. M. notions, 815 Freeman Av

Wilkismann Julius, barber, 2014 Central
 Wilkymacky H. & Co. vinegar, 15 E. Canal
 Wilkymacky Jos. grocery, 318 Mulberry
 Will John P. saloon, 1831 Race

Willcox Geo. W. Stencil Brands, Indian Relics, Fossils, Minerals, etc. 215 Walnut

Willard Mfg. Co. The, mfr. agents' novelties, 815 Walnut
 Wille Lewis, china and glassware, 1303 Main
 Willebrock J. B. boots and shoes, 30 Green street
 Willeke A. boots & shoes, 2201 Colerain Av
 Willeke Henry, boots and shoes, 3051 Woodburn Av
 Willeke John, boots and shoes, 116 W. 6th
 Willen Wm. dairy, e.s. C. H. & D. R. R. north of Queen City Av. Fairmount

Willenborg B. Saloon, n. w. cor. Hunt and Woodward

Willenborg G. H. tailor, 1133 Vine
 Willenborg & Heilig, dry goods, 307 E. Pearl
 Willenborg John, grocery and saloon, 2100 Freeman Av
 Willenborg J. grocery and saloon, n.w.cor. Liberty and Mansfield
 Willenborg J. W. Bros. dry goods, 1312 Freeman Av
 Willenborg Mrs. M. grocery, 37 Mansfield
 Willet George, saloon, 2015 Elm

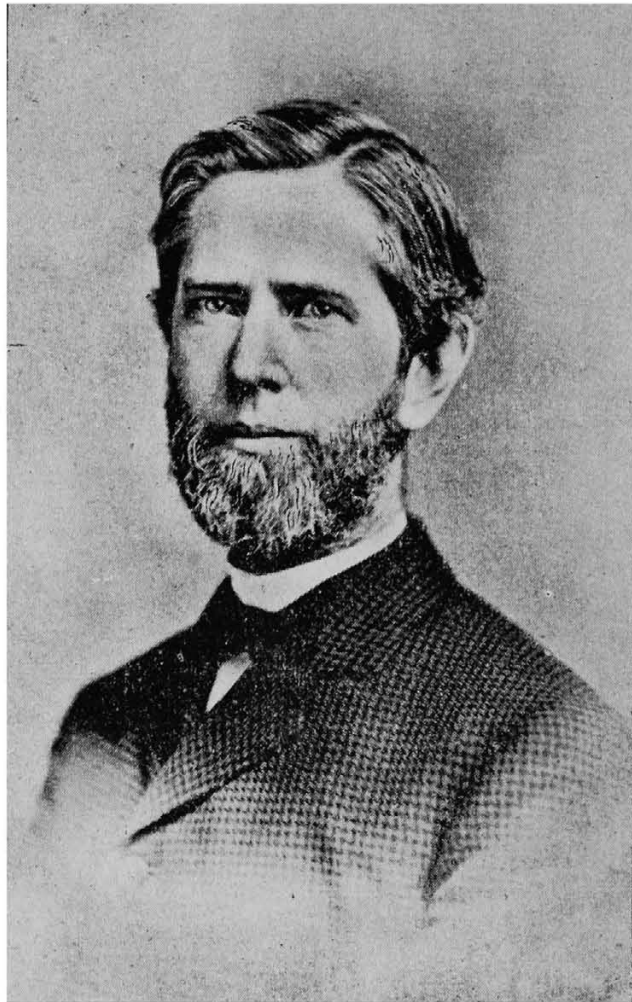

THE LATE J. D. WELLS.

-
- Willett Mrs. W. J. ins. broker, s.w.cor. 3d and Main
 - Williams Alice**, Confectionery, News Stand, Cigars and Tobacco, 3836 Colerain Av
 - Williams Bros. publishers, 532 Main....*481
 - Williams Chas. B. atty. 211 Lincoln Inn Court, 519 Main
 - Williams & Co. directory publishers, 204 Longworth
 - Williams Mrs. E. Cort, res. Highland Av. Walnut Hills*5396-4
 - Williams Ed. H. insurance, 212 E. 5th
 - Williams Eva, laundry, 537 E. 8th
 - Williams Mrs. F. dressmaker, 502 W. 7th
 - Williams Frank H. atty. 57 Blymyer Bldg
 - Williams Frank, cattle dealer, n.e.cor. Madisonville Av. and O'Bryon
 - Williams Frederica, dressmaker, n.w.cor. Poplar and Western Av
 - Williams H. M. furniture cars, 535 McMillan
 - Williams James, horseshoer and wagon maker, 15 New Richmond Av. Columbia
 - Williams J. F. bicycle and stove repairs, 4167 Hamilton Av
 - Williams John B. oyster and chop house, 17 E. 6th
 - Williams, John F. painter, 431 E. 5th
 - Williams Jos. A. engraver on wood, Room 42 Pike Building
 - Williams Mrs. Mary, residence Woodburn Av. Walnut Hills.....*5241-2
 - Williams Mrs. S. dry goods, 556 Hanfield
 - Williams Standard Typewriter**, Allen and Webb, Proprs. 230 W. 4th
 - Williams Tennie, dressmaker, 324 W. 3d
 - Williams Thos. A. whitewasher, 548 Hopkins
 - Williams W. painter, 1060 Central Av
 - Williams W. G. attorney, 23 Smith Bldg
 - Williams W. L. physician, n.w.cor. Woodburn and Gilpin Ays
 - Williams Wm. N. dentist, 133 W. 8th..*2115
 - Williamsburg City Fire Ins. Co. of N. Y. 127 E. 3d
 - Williamson Albert, notary public...*7376-2 Residence 518 Chase Av
 - Williamson A. W. carpenter, 341 W. 4th
 - Williamson G. H. & Co. manfrs.' agents, carriage trimmings, 652 Main.....*1274
 - Williamson Henry, barber, cor. 8th and Matson
 - Williamson Jas. H. painter, 50 Strafer
 - Williamson T. J. cigars, 1064 Central Av
 - Willig A. meat store, 1288 W. 6th
 - Willis Mrs. O. dressmaker, 110 Barr
 - Willis John R. sale stables, 229 E. 5th
 - Willison T. J. real estate and loans, 47 Blymyer Building
 - Wilkie L. L. livery and boarding stable. 1536 Scott, Covington, Ky.....*4286
 - Willman John, produce, 106 Sycamore
 - Willow Run Distillery, office 134 E. 4th
 - Willis Mrs. Mary, restaurant, 208 E. 3d
 - Willsey & McCreadie, barbers, 1156 Harrison Av
 - Willson & Reeder, caterers, 146 and 148 E. Fourth*142
 - Willson W. D. milk depot, 667 Linn, 343 E. 5th, 805 W. Liberty, 696 W. 5th, 1023 Freeman Av. 533 W. 6th, 520 Clark, 319 Freeman Av. 56 Clark, 347 Liberty and 1202 Broadway



DR. ISAAC M. WISE.

Wilmer F. F. architect, Room 12, n.w.cor. 5th and Walnut
 Wilmens H. groceries. s.e.cor. Elm and Commerce
 Wilmer F. F. saloon, 2825 Woodburn Av
 Wilmes H. grocery and saloon, 54 Elm
 Wilmes Mrs. Regina, grocery, 77 Plum
 Wilmot Byron, oysters, n.w.cor. Barr and Baymiller
 Wilms J. C. & Son, jewelers, cor. 8th and Vine
 Wilp Henry, sand and coal, n.w.cor. Elm and Grant
 Wilschke E. barber, 1537 Elm
 Wilshire Geo. P. residence Newport, Ky. *4114
 Wilshire J. W. residence Oak St. Mt. Auburn *5138-2
 Wilson A. contractor, Room 16, Bodmann Building

Wilson Adam B. Insurance Agent, 32 E. Third *396
 Residence Elberon Av. Price Hill

Wilson Alex. coal, 531 Sycamore
 Wilson Chas. confectionery, 40 Parallax
 Wilson Chas. E. res. 48 Mason *5200-2
 Wilson Daniel F. attorney, 41 to 47 St. Paul Building *790
 Wilson E. E. Manager Pharmaceutical Dept. The Keasby & Mattison Co. 106 W. 2d *1261
 Wilson Mrs. E. confectionery, 818 Clark
 Wilson F. E. confectionery, 3951 Spring Grove Av

Wilson E. N. attorney, s.e.cor 9th & Plum

Wilson E. P. Commissioner Cincinnati Freight Bureau, Room A, Chamber of Commerce *818

Wilson & Herrlinger, attorneys, 11 Wiggins Block *413
 Wilson Frank, barber, 1003 Vine
 Wilson Improved Store Service Co. The, 38 Wiggins Block
 Wilson James C. grocery, 29 1-2 Foraker Av
 Wilson J. B. physician, 206 E. 4th
 Wilson J. C. restaurant, 417 Griffin
 Wilson John J. locksmith, 785 Gilbert Av
 Wilson Lizzie H. dressmaker, 245 Everett
 Wilson L. H. carpenter and builder, 16 Arno Building
 Wilson & McCally Tobacco Co. 20 W. 2d
 Wilson Mrs. M. dressmaker, 167 John
 Wilson Mrs. M. confectionery, 2420 Eastern Av
 Wilson Mrs. R. H. music teacher, s.w.cor. McLean and Harrison Aves
 Wilson T. H. carpenter, 29 Water
 Wilson W. F. whisky broker, 135 Sycamore
 Wilson W. H. grocery, Reading Road and Spring
 Wilson W. M. grocery and daily market, 2079 Eastern Av
 Wilson & Williams, carpenters, 14 Bodmann Building
 Wilt Henry, saloon, 833 W. 6th
 Witsee John F. undertaker and embalmer, 435 W. 6th *7880
 Wilz John, saloon, 1116 W. 8th
 Wimberg Geo. grocery and saloon, 762 W. 4th

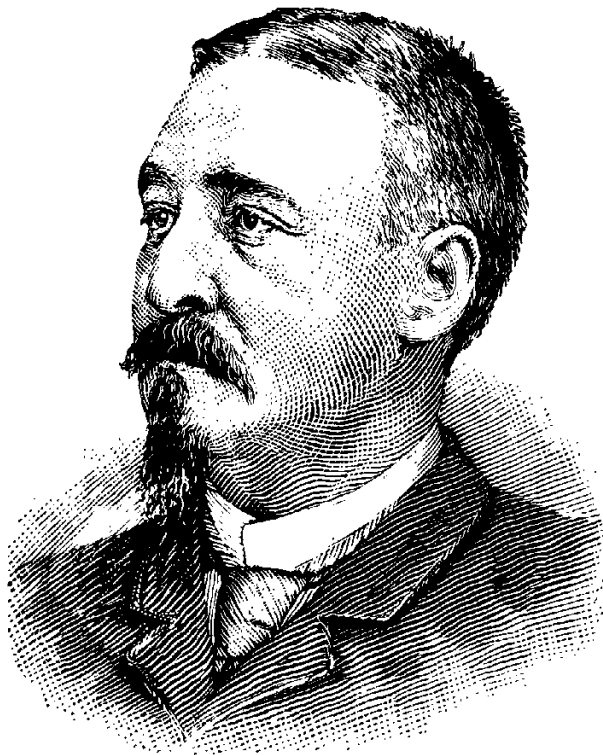

RICHARD WOOLLEY

- Wimberg Mrs. H. grocery, n.w.cor. 6th and Smith
 Wimberg Mrs. George, grocery, 542 W. 4th
 Wimberg John, wines and liquors, 419 W. 6th
 Wimmer Anthony, music teacher, 202 Kirby Av
 Wimmers Cigar Box Co. The, 444 and 446 E. 2d
 Wimmers Wm. boots and shoes, 628 Mound
 Winchell Geo. D. manfrs. agent, 230 W. 4th
 Winckler Richard P. bookbinder, 322 Main
 Wind Rudolph, saloon, 1827 Central Av
 Windeler A. E. grocery, 1825 Eastern Av

Winder & Englebert, House and Sign Painters, 18 E. 3d, near Vine

Winder W. W. House and Sign Painter, 3 E. Pearl, cor. Vine

Windisch Block, s.w.cor. Ohio Av. and Calhoun

Windisch-Muhlhauser Brewing

Co. The, Proprietors Lion Brewery, Gottlieb Muhlhauser, Pres't; Charles F. Windisch, Sec'y; Henry Muhlhauser, Treasurer; Office s.w.cor. Plum and Liberty.....★7464

Bottling Dept. cor. Wade and Plum.....★7047

Windmeyer J. H. mer. tailor, 1181 Harrison Av

Windoffer John, grocery, 2337 Plymouth Av
 Windsor Street School, Windsor bet. St. James and Gilbert Avs

Wing Chas. B. res. Warsaw Av. Price Hill.....*7220-3

Winifrede Coal Co. gen. office Front, op. Freeman Av.....*7196

East End Elevator, foot of Lawrence.....*1887

Wink Herman, huckster, 1504 Race

Winkleman W. A. & Co. Electrotypers and Engravers, 216 to 220 E. 9th

Winkleman Louis, blacksmith, 14 Giffin
 Winkelmann G. H. physician, Westwood
 Winkleman Wm. saloon, n.w.cor. 6th and Sedam

Winkler A. mer. tailor, 640 W. 5th
 Winkler Carrie, dressmaker, 2549 Vine
 Winkler Chas. real estate, 77 Jefferson Av
 Winkler H. tailor, 1057 Linn
 Winkler Isaac, res. 1020 Gilbert Av...*5444
 Winkler Isaac & Bro. wool and chemicals, 38 and 40 Main.....*1065
 Winkler Jacob & Co. rags, 56 Main...*1091
 Winkler J. J. cigars, 3411 Colerain Av
 Winkler Philip, justice of the peace, n.e. cor. Court and Walnut
 Winkler & Rodgers, attorneys, 601 Johnston Building.....*616

Winner Wagon Co. 206 and 208 East Court.....★1431

Winners Wm. boots & shoes, 630 Mound
 Winnes T. D. physician, 271 Everett...*7980

Winnes L. C. & Bro. blacksmiths and wagon makers, 3255 Spring Grove Av
 Winona Mineral Water Co. Wm. Stepp, prop. 313 E. 3d

Winsky L. clothing & notions, 546 W. 6th
 Winspear John, real estate, 905 Vine

Winston's Restaurant, 105 E. 5th
 Winter August, carpet weaver, 34 W. Liberty

Winslow Howard S. office 43 St. Paul Building.....*470

Winslow John F. attorney, 43 St. Paul Building.....*470

Winslow S. L. office, 13 St. Paul Building.....*470

Winstel Joe, saloon, 1715 Elm

Winter Mrs. Eva, midwife, 1811 Pleasant
 Winter Chas. meat store, cor. 5th and Smith.....*7864-2

Winter Frank, barber, 604 W. 3d
 Winter George, daily market, 27 Sedam

Winter H. B. & Co. designers and engravers, wood, photo and half tone, 54 Pickering Building

Winter Henry, wringers, 1515 Freeman Av

Winter Simon, paper boxes, 30 W. 13th

Winter V. daily market, 1709 Central Av

Winterburn John, real estate, 1309 Central Av

Winterhalter Stephen, Boots & Shoes. Repairing a Specialty, 521 Findlay

Wintering Henry, dry goods, 1511 Race

Wintering Theo. chair manfr. 1716 Logan

Wintermute R. C. physician, 129 W. 7th.....*3407

Winters Geo. meats, 27 Sedam Av

Wintzinger Philip, confectioner, 1131 Harrison Av. and 1686 Queen City Av

Winzig A. bakery, 19 Edmuntag

Winzig Anton, saloon, s.w.cor. 2d and Broadway

Wipper & Bertsch, flour, salt and lard, s.w.cor. 3d and Plum.....*2265

Wirmel Martin, saloon, 1129 W. McMicken Av

Wirmel Wm. saloon, 501 W. McMicken Av

Wirth Andy, barber, 1522 Harrison Av

Wirth Annie, dressmaker, 39 Hatmaker

Wirth C. grocery, n.e.cor. Liberty and Broadway

Wirth Mrs. E. grocery, n.e.cor. Liberty and Broadway

Wirth Mrs. L. milliner, 1033 Freeman Av

Wirth Mrs. M. midwife, 2133 Hatmaker

Wirth Mary, dressmaker, 567 W. 9th

Wirthlin Bros. belting and hose, wood pulleys, emery wheels, etc. 305 W. 2d.....*2096

Wirthwine Louis, meats, 1569 Dudley

Wisberg Frank, restaurant, 205 Broadway

Wisconsin Central R. R. Co. O. P. Gohl, general agent, 42 Carew Bldg. *2168

Wise A. restaurant, s.w.cor. Pearl and Broadway

Wise Elizabeth, midwife, 228 Broadway

Wise Geo. coal and wood, 623 Plum

Wise M. clothing, 54 W. 5th

Wise L. & Bros. hides and furs, 36 Main.....*1434

Wise Leo. & Co. publishers American Israelite, Die Deborah and The American Jews' Annual, 2 Sinton Building, n.w.cor. 5th and Vine



COL. G. H. WHITFIELD.

Wise S. N. grocery, 1760 Queen City Av
 Wise Wm. bakery, 137 Eastern Av
 Wiseman Henry F. bakery, 218 Abigail
 Wiseman S. V. physician, 152 Walworth Av
 Wisner Otto, trusses & crutches, 1119 Vine
 Wisner B. saloon, s.e.cor. Front and Elm
 Wisniewski E. res. 29 Lyon.....*5530-2
 Wissel Henry G. grocery & saloon, 1040 Marshall
 Wissel Jacob, barber, 2639 Western Av
 Wiswell G. saloon, Anderson's Ferry
 Witbeck J. J. barber, 424 W. 5th
 Witham A. R. insurance, 7 Masonic Temple*2084
 Witham J. L. insurance, 5 Masonic Temple*2084
 Withers Elijah, auctioneer, 13 E. Front
 Witherspoon E. J. dentist, 9 Normandy Building
 Withrow J. M. physician, 526 W 7th...*7214
 Witschger Wm. grocery, 1204 E. 3d
 Witt & Brown, iron cornice works, 215 W. Third*342
 Witt Cornice Co. The, cornices, s.e.cor. 8th and Broadway.....*686
 Witt Geo. C. res. Cheviot Av. Westwood*3018-2
 Witt Wm. barber, 1746 Sycamore
 Witte Geo. grocery, 125 E. 6th
 Witte H. bakery, 1020 W. Liberty
 Witte Henry, boots & shoes, 1334 Walnut
 Witte Herman, daily market, 205 Linn
 Wittebroeck John, shoemaker, 30 Green

Wittekind P. grocery, 1016 Bader
 Wittel John, saloon and boarding house, n.w.cor. Central Av. and Front
 Wittenburg H. L. saloon, 2019 Central Av
 Wittgenfeld Aug. saloon, cor. Freeman Av. and Liberty
 Witthoff Lizzie, dressmaker, 104 Betts
 Witthoff M. F. woodenware, 720 Betts
 Wittisch Julius, oils, 140 E. Court
 Wittkamp Peter, grocery, 223 E. Clifton Av
 Wittkamp T. M. physician, 1437 Walnut
 Wittlinger Wm. healing apparatus, 621 Broadway
 Wittmann Mary J. confectionery, 1306 Freeman Av
 Wittman N. A. confec. 400 Freeman Av
 Wittrock Ch. whitewasher, 1212 Broadway
 Wittrock Chas. B. manfrs. agent cigars, 47 Walnut
 Witz Bros. fish dealers, 530 W. Court
Witz Wm. C. Oysters, Fish and Game, 1816 Elm.....★ 2290
 Residence 207 W. Elder
 Witzenbacher Andrew, com, mer. 244 W. Sixth
 Witzenbacher Peter, fruit store, 109 Wade, and grocery 1522 Linn
 Wochoer Mrs. Clara, confec. 270 W. McMicken Av
 Wochoer Chas. F. physician, 653 Main



WM. D. YERGER.

- Woehler Max. & Son, surgical instruments,
 23 W. 6th*182
 Woehler Wm. H. confec. 2816 Colera'n Av
 Woehrl & Tieman, bakery, 1541 Freeman
 Av
 Woelfer Frank, barber, 11 W. 15th
 Woellner J. W. meat, n.w.cor. Liberty &
 Sycamore
 Wode Aug. W. boots & shoes, cor. Wood-
 burn Av. and Madisonville Av
 Woellert E. T. picture frames, 36 Hamil-
 ton Av
 Woellner Bros. daily market, 1790 Sycam-
 ore
 Woesner Fritz, saloon, 1947 Race
 Woeste C. tailor, 120 E. 12th
 Woeste Mrs. A. millinery, 1214 Main
 Woeste Ben. saloon, n.e.cor. 6th and Elm
 Woeste H. G. cigars, 1037 Broadway
 Woesten A. F. druggist, n.e.cor. York and
 Baymiller
 Woewert Theo. confec. and toys, 4034
 Hamilton Av
 Woesten John, broker, 48 Chamber of
 Commerce*442
 Wohlgenuth A. & Co. druggists, s.w.cor.
 McLean and Harrison Avs.....*7253
 Wohlgenuth A. druggist, s.w.cor. 13th &
 Walnut
 Wolcott Fred. P. publisher, 129 E. 3d
 Wolf A. & Bro. cigar manfrs. 31 Race
 Wolf Chas. restaurant, 1527 Central Av
 Wolf Frank, cigar manfr. 2412 Spring
 Grove Av
 Wolf F. H. florist, 45 Falke
 Wolf H. mer. tailor, 905 Walnut
 Wolf H. gents' furnishings (wholesale), 432
 Elm
 Wolf Henry, dairy, e.s. Hamilton Av. near
 tollgate
 Wolf Herman & Co. varnish, 214 W. Lib-
 erty*7477
 Wolf I. & D. office n.w.cor. 6th & Walnut
 Wolf Ida B. confectionery, 1502 Eastern Av
 Wolf Isaac, res. Reading Road, n. of Oak
*5433
 Wolf Jacob, physician, 96 Richmond
Wolf John H. Manfr. of Varnishes, Japans.
 Paints, White Lead, etc. 1961 and 1963 Central
 Avenue ★ 7380
 Wolf Jos. H. feed store, lime, cement, etc.
 2165 Central Av.....*7856
 Wolf J. R. wines and liquors, 1500 Vine
 Wolf K. & Co. florists, 4159 Spring Grove
 Av
 Wolf Mrs. L. milk, 800 W. 9th
 Wolf L. saloon, n.e.cor. 6th and Carr
 Wolf Lena, dressmaker, 723 Laurel
 Wolf's Military Band, 1808 Race
 Wolf Nicholas & Son, mer. tailors, 325 E.
 Pearl
Wolf Oscar, Saloon, n. e. cor. Betts and John
 Wolf, Stern & Co. whol. clothing, 26 W.
 Pearl*931
 Wolf W. old iron and metals, country
 trade solicited; yards, 423 E. 7th and 28
 Cleveland; office 935 Laurel
 Wolfe John W. attorney, 22 Pike Bldg.*2317
 Wolfe N. B. physician, 146 Smith
 Wolfer Chris. saloon, 618 Neave
 Wolff Albert, manfr. and dealer in ma-
 chinery, yacht and stationery engines,
 boilers, etc. 116 E. 6th
 Wolff Mrs. B. dressmaker, 21 E. Court
 Wolff Mrs. C. dressmaker, 329 E. 4th
 Wolff Chas. J. trusses, n.w.cor. 13th and
 Bremen
 Wolff & Co. iron and steel, 1550 Central Av
*7577
 Wolff E. M. daily market, 1031 Freeman
 Wolff H. whol. notions, 430 Elm
 Wolff L. dressmaker, 123 E. 13th



COL. B. W. WRENN.

- Wolff N. & Co. brewers' and distillers' supplies, 1005 Walnut.....*1508
 Wolff Wm. jeweler, 960 E. McMillan
 Wolfrom Chas. grocery, 1533 Elm
 Wolfrum Henry, bakery, 324 W. Liberty
 Wolfson Bros. & Co. whol. clothing, 29 W. 3d
 Wolfson, Kahn & Co. manfrs. of pants, 28 E. Pearl
 Wolfstein A. hides, 1704 John
 Wolfstein D. I. physician, 129 W. 8th...*2090
 Wolfstein Samuel, attorney, 9 to 15 E. 3d *59
 Wolke J. B. shoemaker, 23 W. 15th
 Wolke John B. saloon, 1319 Vine
 Wolke Lizzie, dressmaker, 1629 Race
 Wollenschlager G. carriage and wagon maker, 2112 Central Av
 Woll Nicholas, grocery, 1009 Bank
 Woll Peter & Son, of Philadelphia, curled hair, 324 Walnut
 Wolpa L. tin roofer, 573 W. 6th
 Wolpa M. butter and eggs, 573 W. 6th
 Wolsefer J. B. harness manfr. 1046 Central Av
 Wolter Wm. meats, 1041 Wilstach
 Wolter Henry & Co. commission merchants, 27 Walnut..... *627
 Woltermann J. B. Fifth Street Garden, s.s. Fifth bet Central Av. and John
 Woman's Christian Association, 28 E. 8th
 Woman's Christian Association Home, 304 Broadway
 Woman's College, 555 W. 7th
 Woman's Exchange and Lunch Room, s.e. cor. 5th and Race
 Woman's Hospital, s.e.cor. Oak and Reading Road
 Woman's Medical College of Cincinnati, 410 W. 8th
 Woman's Home Missionary Society, 222 W. Fourth
 Wood A. L. moldings, 11 Murdock Bldg
 Wood Albert G. & Co. commission mers. n.w.cor. Court and Broadway
 Wood & Boyd, attorneys, 51 E. 4th.....*587
Wood Chas. Saloon, 2851 Eastern Av
 Wood F. O. & Co. grocery, s.e.cor. Court and Walnut
 Wood John, saloon, Pearl and Broadway

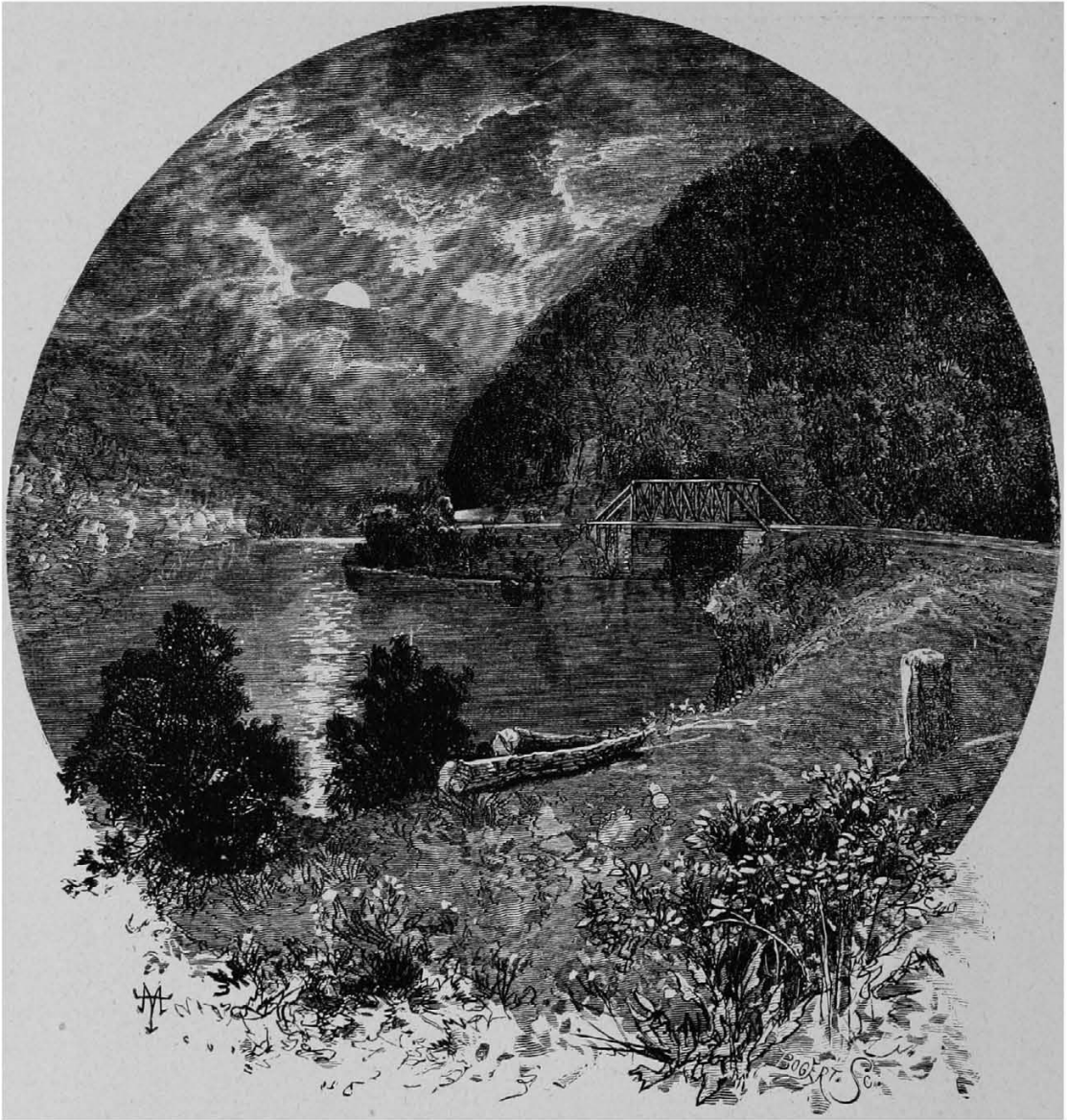

B. & O. SCENERY—THE MOUTH OF INDIAN CREEK.

Wood Mrs. L. confect'ry, 1919 Western Av
 Wood S. A. artist, 43 W. 5th
 Wood S. C. manfrs.' agent, for soaps, 607
 Vine
 Wood Mrs. S. M. dressmaker, 908 Mound
 Wood Walter A. Mowing and Reaping
 Machine Co. 8th & Eggleston Av...*1196
 Wood Wm. confect'ry, 161 Western Av
 Wood W. H. hotel, 349 E. 5th
 Wood Wm. H. wall paper and window
 shades, n.w.cor. Central Av. and Bank
 Woodburn O. barber shop, 2727 Eastern
 Av
 Woodburn Mission Sunday-Schol, Dexter
 Av. Walnut Hills
 Woodburn Robt. grocery, also plumber,
 n.w.cor. Molitor and Bellevue Av
 Wood Zilpha B. music teacher, 515 W. 9th
 Woodburn M. D. Prest. C. H. & D. R. R.
 residence Resor Av. Clifton....*5081-2
 Wooding Samuel, saloon, 219 Sycamore
 Woodmansee A. M. & Co. printers, 2517
 Colerain Av
 Woodmansee D. DeMott, attorney and
 notary, 505 Johnston Building.....*444

Woodmansee F. A. Writing Ink and Mu-
 cilage Manufacturer, 133 E. Pearl

Woodrow F. H. & Bro. stationers and en-
 gravers, 136 E. 4th
 Woodrow-Ryder Co. stationery, 323 Wal-
 nut*864
 Woodruff Geo. W. liquors, 35 W. Court

Woodruff H. C. Distributor of Advertising
 Matter, Signs Nailed Up, etc. 703 Plum. ★223

Woods E. F. & Son, blacksmiths, 3954
 Eastern Av
 Woods Hotel, 349 E. 5th
 Woods J. B. leaf tobacco, 22 W. Front
 Woods John S. residence s.w.cor. Cutter
 and 9th*7732
 Woods R. P. insurance, 15 Carew Bldg
 Woods Robert, saloon, 1022 W. 6th
 Woods Wm. res. 660 W. 6th.....*7822
 Woodsdale Island Park Co. cor. 5th and
 Baymiller
 Woodside Land Syndicate, Room 12 Hul-
 bert Block
 Woodside Samuel Co. The, teas and to-
 bacco, 47 Walnut.....*1088
 Woodward & Drake, manfrs. of hard-
 wood lumber, 41 E. 4th.....*2148
 Woodward High School, n.s. Woodward
 bet. Sycamore and Broadway
 Woodward Jas. O. carpenter, 51 Baltimore
 Av
 Woodward John H. attorney, 23 Wiggins
 Block*831
 Woodward & Major, dentists, 34 W. 6th
 Woodward S. attorney, 41 E. 4th.....*2148
 Woodward Warren R. physician, 116 W.
 Ninth*235
 Woodward W. H. dentist, 118 W. 6th
 Woolhouse O. physician, 82 W. 9th
 Wooliscroft J. N. & Co. com. mers. n.e.
 cor. 4th and Race.....*187



DR. S. ANNIE YATES.

- Woolley Harness Co. whol. saddlery, 6th & Washington Av. Newport Ky. *2309
 Woolley C. W. res. 73 Pike.....*150
 Woolwich Bronze & Brass Foundry The, 457 E. Front
 Woost Henry, attorney, 361 Johnston Bldg*804
 Woosnam & Wade Co. The, manfrs. belts and fancy goods, 28 Selves Bldg, 127 E. 3d
 Worcher Max & Son, surgical instruments, 23 W. 6th.....*182
 Work House, Colerain Av.....*7431
 Working Boys' Home, 526 Sycamore
 Works & Mayo, barbers, 421 John
 Workman Mrs. S. dressmaker, 342 Hopkins
 Workmen's Hall, 1313 Walnut*332
 Workum D. J. jr. attorney, 3d floor United Bank Building
 Workum J. L. residence Clifton Springs, Avondale*5750
 World's Progress The (monthly), n.w.cor. 5th and Plum
 World's Publishing Co. 113 E. 6th
 Wormser Ben, saloon, n.e.cor. John and Everett
 Wormus Isidore, undertaker, 719 Baymiller*7386
Wormus Samuel, Saloon, 1233 Richmond
 Worrall W. saloon, 102 Freeman Av
 Worthington A. F. physician, 310 Neave Building
 Worthington & Co. leaf tobacco, 24 Chamber of Commerce.....*1279
 Worthington E. attorney, 27 Wiggins Block*48
 Worthington Samuel, carpenter, 732 Gilbert Av
 Worthington Wm. attorney, 27 Wiggins Block*48
 Residence Francis Lane near Park Av*5266
 Worthman Chas. saloon, 700 Central Av
 Wortman C. W. grocery, n.e.cor. Delta and Eastern Avs
 Wortman Leo. saloon, 637 Vine
 Wortmann Fred, dry goods, 1006 Freeman Av
 Wortmann Mrs. notions, 2115 Vine
 Wormel Wm. saloon, 501 W. McMicken Av
 Woywod Julius, saloon, n.w.cor. Front and Vine
 Wrampelmeier F. & Son, painters and decorators, 409 W. 5th.....*7864-3
 Wray Robt. G. druggist, 719 W. 4th...*1657
 Wrede B. saloon, s.e.cor. Court and Baymiller
 Wrede H. druggist, 3600 Warsaw Av.*7236
 Wright C. M. dentist, 431 W. 7th....*7053
 Wright Clifford B. residence Evans st. Mt. Auburn*250-3
 Wright Frank, saloon, 426 Vine



BALT. & OHIO R. R. SCENERY,
"THE JEFFERSON."

- Wright E. B. & Co. produce commission merchants, 1012 Walnut
- Wright F. A. real estate, 8 Allen Bldg.*499
- Wright Geo. J. furniture manfr. 509 E. McMillan
- Wright Gregg G. & Son, die sinkers and engravers, 114 Longworth.....*910
- Wright J. Gano & Co. ins. 18 E. 3d.....*234
- Wright Prof. J. M. dancing academy, n.w.cor. 15th and Elm
- Wright John E. insurance, s.e.cor. Walnut and 4th
- Wright Joseph F. clerk of the Board of University of Cincinnati; office City Hall*1950
Residence College Hill
- Wright Mrs. Minta, bakery, 3748 Eastern Av
- Wright Nathaniel, attorney, 514 Main
- Wright, Peaslee & Co. insurance agency, 18 E. 3d.....*224
- Wright Peter, saloon, 954 W. 6th
- Wright Wm. E. wall paper, 3909 Colerain Av
- Wright & Wright,** Attorneys, 41 Wiggins Block, s.e.cor. 5th and Vine
- Wrightson Printing Co. The, 131 E. 4th
- Wrigley Bros. paper-box mfrs. 810 Broadway*658
- Wrubil E. F. bakery, 577 W. 6th
- Wubeler O. & F. saloon, 939 Freeman Av
- Wubeler's Hall, 941 Freeman Av
- Wuebben H. saloon, 1113 Main
- Wuebling Henry, cigars, 3014 Price Av
- Wuellner Aug. dairy, Evans, near Gest
- Wuelzer L. B. saloon, 432 Lock
- Wuennemann H. dairy, 418 Gest
- Wuerdeman Co. The,** Manfrs. Macaroni, Vermicelli and Egg Vermicelli, 427 to 431 East Pearl.....★1292
- Wuerdeman E. H. steam dye house, 26 E. Thirteenth
- Wuest Edward, yarns, hosiery, etc. 1013 Main
- Wuest F. Wm. grocer, 1177 Harrison Av
- Wuest Adam, mattresses and bedding, 217 E. 3d
- Wuest F. & C. wagon manfrs. 284 W. McMicken Av
- Wuest Joseph, feathers, mattresses and bedding, 904 Main.....*407

Wuest M. F. Merchant Tailor, 224 E. 5th
Wuest M. & Son, hosiery, 1013 Main
Wuest Philip, saloon, Cullom's Station
Wuest Wm. J. daily market, 217 Mill

- Wuestefeld Wm. B.** Saloon, 524 Culvert
- Wulf Anthony, bakery, 1110 and 1216 Linn
- Wulf Fred. furniture repairer, 220 Kirby Av
- Wulf Herman, baker, 1104 Baymiller
- Wulfeck Edw. carpenter and builder, 10 E. Liberty
- Wulfeck Wm. A. furniture repairer, 1322 Central Av
- Wulfekoetter E. W. jr. civil engineer, 14 Hulbert Block
- Wulfekoetter E. W. grocery, Reading Road, near Oak
- Wulfekoetter J. H. subscription books, 14 Hulbert Block
- Wulfekuhl John, saloon, 702 W. 5th
- Wulfers Fred. grocery, 537 George and 534 Carlisle Av
- Wullner Fred. saloon, 1403 Central Av
- Wulsin Drausin, atty. room 25, Wiggins Block*48
- Wunder Boyd, slaughter house, 1811 John
- Wunder Geo. H. slaughter house, 324 Massachusetts Av
- Wunder Geo. W. saloon, n.w.cor. 6th and Plum
- Wunder & Rielag, saloon, n.e.cor. 9th and Plum
- Wunder Geo. W. propr. Metropolitan Hotel, n.e.cor. 6th and Plum
- Wunder Samuel, jr. slaughter house, 155 Findlay
- Wuncker H. dairy, Clinton Springs Av. Millcreek Tp
- Wunsch Eugene, veterinary surgeon, 86 Findlay*2290
And 27 W. 9th.....*7333
- Wunsch Louis, awnings, 622 Main.....*437
- Wunschel F. saloon, 163 Harrison Av
- Wurlitzer Oscar, watchmaker, jeweler and engraver, musical boxes, etc. repaired, 131 E. Fourth, 3d floor
- Wurlitzer Rudolph Co. The, musical instruments, 121 E. 4th.....*175
- Wurst J. C. notions, 1204 Main
- Wurst John A. saloon, 4137 Spring Grove Av
- Wurster C. slaughter-house, 4 Straight
- Wurster Geo. daily market, 3092 Colerain Av
- Wursthorn Chas. F. tin roofer, 1019 John
- Wurth Anton, boots and shoes, 1066 Queen City Av
- Wurtz Peter, stone mason, Box 91, Builders' Exchange
- Wurzburg A. provisions, 759 Everett
- Wurzenblacher J. bakery, 1303 Sycamore
- Wust Chas. H. & Co. gents' furnishing goods, 526 Walnut
- Wust M. & Son, hosiery manfrs. 1013 Main
- Wyckoff. Seamans & Benedict, Remington Standard typewriters, 213 W. 4th*1526
- Wydman C. D. house and sign painter, 719 W. 5th
- Wyerne Henry, meats, 754 Clinton
- Wyler, Ackerland & Co. clothing manfrs. 9 to 13 W. 3d.....*2028
- Wyler Isaac A. r-s. 718 W. 8th.....*7366
- Wyler Louis, res. cor. McMillan and Ingle-side*5543
- Wyman Mrs. Bertha, news depot and cigars, 635 Vine
- Wyman Watson H. roofing materials, 306 Main*1094
Res. E. Locust St. W. H.....*5020
- Wynne Delia, dressmaker, 24 W. 9th
- Wynne H. S. grocery, 513 Broadway
- Wynne W. E. attorney, 38 Sinton Building
- Wyscarver T. J. publisher, 113 E. 6th
- Wyoming & Lockland Express, 507 Walnut

Wyss Joseph, Saloon and Restaurant, n.w. cor. Elm and George



The Star (★) Denotes Telephone.

Yaegers John A. saloon, cor. Jefferson Av. and Greenwood
 Yale Madame M. Co. toilet specialties, s.e. cor. 7th and Race
 Yaffee G. saloon, 502 Wade
 Yalen John, horseshoer, 1307 Harrison Av
 Yancy M. L. dressmaker, 507 W. Court
 Yaple & McCabe, attorneys, 428 Walnut.*27
 Yappe Geo. saloon, 102 Wade
 Yater & Hornaday, real estate, 230 W. 4th

Yates S. Annie, Physician, "The Norfolk,"
 8th and Elm

Yates W. W. U. S. Gauger, Room 17, 2d floor P. O. Building
 Yazoo River Packet Co. 222 E. Front
 Yeatman W. M. attorney, 914 Main
 Yeckel Fred. saloon, s.e.cor. Front & John
 Yelgers H. B. boots and shoes, 4158 Spring Grove Av
 Yelton Bros. com. mars. 114 E. Water
 Yerger Ignatz, shoemaker, 964 E. Front
 Yergason H. C. residence Albion Place, Mt. Auburn*5464

Yerger Wm. D. Gen'l Agt. The Provident Life and Trust Co. of Philadelphia, Room 20, 222 W. Fourth★ 1124

Yoakley Prof. John, music teacher, 62 Pike Building
 Yononte Inn, Kennedy Heights.....*5427-2
 York Leslie C. ins. agent, 51 Perin Bldg
 York St. Chapel (M. E.), cor. York and Baymiller
 Yorston Matthew M. druggist, 1063 Central Av.....*7939
 Yost Type-Writer, 318 W. 4th.....*2179
 Yoter Geo. lunch room, 236 Longworth
 Young Mrs. Avonia, dressmaker, 127 E. Twelfth
 Young Bros. pearl buttons, 219 E. 3d
 Young & Carl, photographers, 703 Vine

Young C. J. & Co. Wholesale and Retail Dealers in Chandeliers and Gas Fixtures, 426 Plum★ 1668-3

Young Chas. feed store and coal, 816 Hopkins and s.e.cor. Hopkins & Linn...*7633
 Young D. S. physician, 418 W. 7th
 Young Eva, produce, 1708 Vine
 Young Frank, laundry, 1508 Vine
 Young G. W. bakery, 1303 Sycamore
 Young Geo. plumber, etc. 14 Findlay

Young Geo. W. & Co. plumbers and gas fitters, licensed sewer tappers, 24 15th*2287
 Young J. D. & Co. insurance agent, 40 E. Third*791
 Young Ladies' Christian Association, 304 Broadway
 Young Ladies' Literary Institute, s.s. 6th bet. Sycamore and Broadway
 Young Mrs. Lizzie, confectionery and dressmaker, 127 W. 15th
 Young Martin, paper ruler, Chatfield & Woods Bldg. 347 W. 4th.....*953
 Young Men's A. C. Hall, 3453 Eastern Av
 Young Men's Bible Society Depository, 420 Elm
 Young Men's Blaine Club, 16 E. 8th..*1987

Young Men's Christian Ass'n,
 n.w.cor. 7th and Walnut★ 1606
 Railroad Department cor. 3d and Baymiller, and Big Four Bldg. 3d and Smith.....★ 7454

Young Men's Christian Association of Covington, Ky. 8th and Madison Av*4163
 Young Men's Christian Association Monthly Bulletin, n.w.cor. 7th and Walnut
 Young Men's Democratic Club, 34 E. 4th
 Young Men's Elliott Club, 522 Elm
 Young Men's Hebrew Association Library and Reading Rooms, 704 W. 7th
 Young Men's Mercantile Library, College Building, 416 Walnut
 Young Men's Mutual Life Association of Cincinnati, Room 6, Pike Bldg.....*1246
 Young Victor & Co. roofing and cornice, 1781 Queen City Av
 Young Mrs. V. dressmaker, 447 E. 5th
 Young People's Standard (weekly), 218 E. Ninth
 Young Plumbing Co. 517 E. Pearl
 Young, Smyth, Field & Co. notions, Room R. Bradford Block
 Young W. A. physician, 424 Broadway.*613
 Young Wm. concert hall and saloon, 1213 Vine

Young Woman's Christian Ass'n
 Employment Bureau, School, Reading and Dining Rooms, 26 E. 8th

Yung August, boots and shoes, 726 State Av
 Yungblut Chas. W. attorney, 37 St. Paul Building
 Younger Francis, confectionery, 1707 Linn

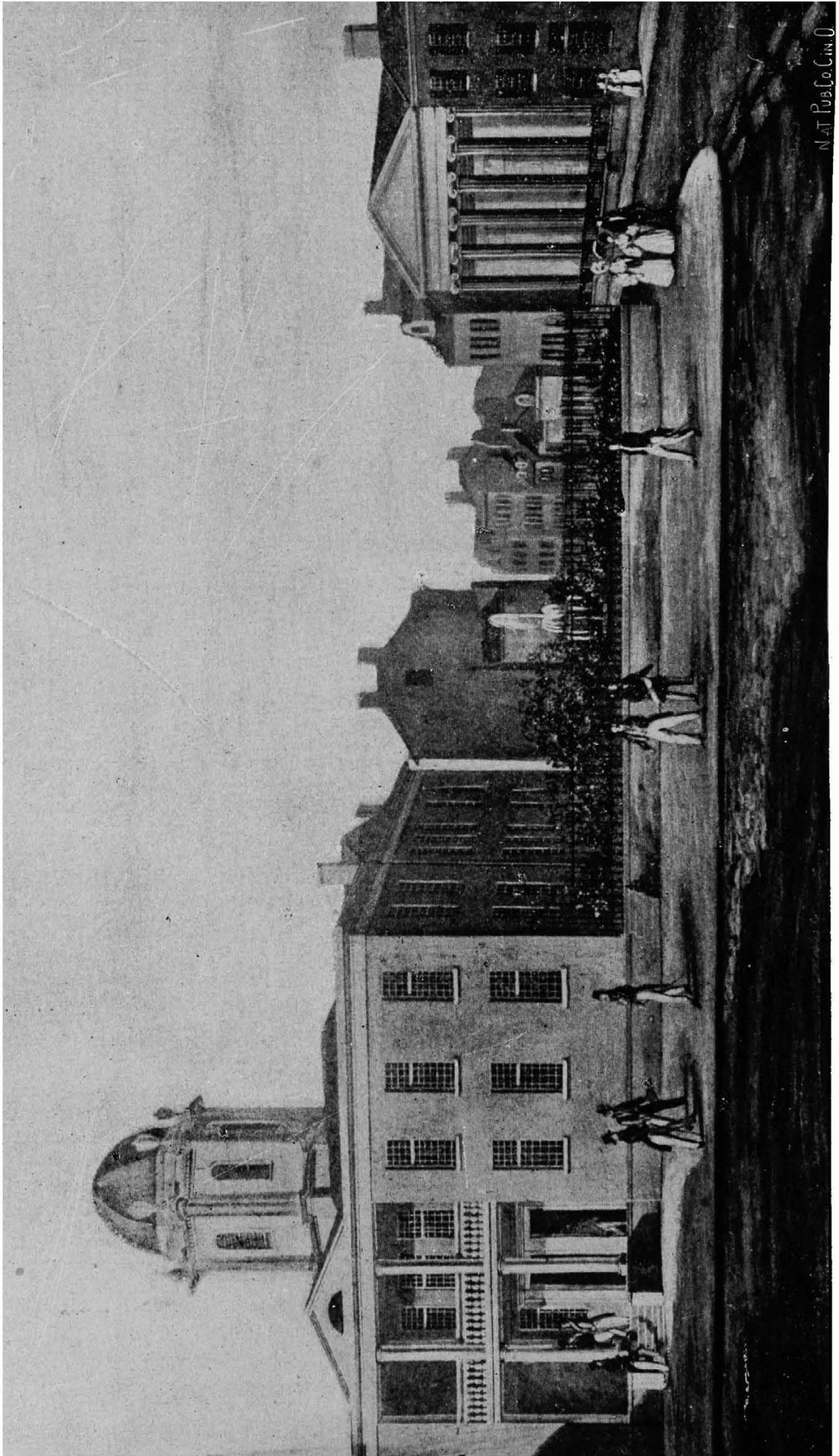

NOT PUBLISHED

NORTHEAST CORNER OF FOURTH AND WALNUT STREETS IN 1837.



The Star (★) Denotes Telephone.

Zachman Thos. P.

Feather Renovator, Upholsterer and Wall-Paper Dealer, 4123 and 4125 Spring Grove Av

Zahn Geo. saloon, 723 Sycamore
 Zang Geo. barber, s.w.cor. Harrison and Knorr Aves
 Zanone J. E. saloon, 726 Main
 Zanoni David, confec. 605 Walnut
 Zanoni Joe A. saloon, 726 Main
 Zanoni Joseph A. D. confec. 26 E. 5th
 Zanoni Jos. saloon and restaurant, 404 W. 7th
 Zapf Geo. saloon, 841 W. 8th
 Zapf R. & A. dressmakers, 740 Freeman Av
 Zapfenfechter Zum, saloon, s.w.cor. Allison and Walnut
 Zapp Agnes, hair store, 393 W. Liberty
 Zapp Emil, wines and liquors, 1400 Vine
 Zapp Geo. barber, 828 W. 8th
 Zaslavsky N. shoemaker, 107 E. 8th
 Zehler Geo. Provision Co. The, 1718 Vine and 701 to 707 Logan.....*2
 Zehnder Frank, barber, 1603 Central Av
 Zehrer & Wieman, millinery, 1413 Main
 Zeidler Robert, engraver, 717 Sycamore
 Zeiser Jos. B. grocery, 2000 W. 6th
 Zeiser Leonard, saloon, 2122 W. 6th
 Zeller Herman, gents' furnishing goods, 33 E. 6th
 Zeller Louis, jr. wall-paper, interior decorations, etc. 1066 Central Av
 Zeller Wm. piano tuner, 2236 Vine st
 Zeltmaier Geo. daily market, 2144 W. 8th
 Zeltner Mary M. midwife, 2555 Vine
 Zeltner Michael, saloon, 2623 Vine
 Zembrodt John, Covington & Cincinnati Express, s.w.cor. 2d and Main
 Zenith Building, n.e.cor. 8th & Baymiller
 Zenner Philip, physician, 14 Glenn Building.....*7570
 Zenni D. J. & Co. notions, 104 W. Court
 Zeno Distilling Co. The, office 1010 Richmond
 Zepernick & Hartman, engravers of book dies, n.w.cor. 5th and Elm
 Zepf Bros. umbrellas, 236 W. 5th
 Zepf Ignatius, umbrellas, 32 W. Liberty
 Zepf Louis, dairy, B. & O. S. W. R. R. east of Dodsworth distillery, Cumminsville
 Zepf Paul, shoemaker, 1217 Clay
 Zepf Paul, jr. wringers and washing machines, 28 W. Liberty
 Zepf Wm. umbrellas, 19 W. 12th and 2 W. Sixth
 Zesterman Julius, jewelry trays and fancy woodwork, 1118 Elm
 Zetlmaier Geo. daily market, 2144 W. 8th
 Zetlmaier Jos. cattle dealer, 81 State Av
 Zett Charles, bakery, 514 W. Liberty
 Zevy Henry, advertising agent, 16 Hammond Building
 Zeicher A. piano tuner and repairer, 1414 Race

Ziechner Oscar, florist, 3535 Colerain Av
 Ziegler Carrie, dressmaker, 1407 Race

Ziegler John, Queen City Carpet-Shaking Establishment, also Expressman, n. w. cor. 5th and Central Av.....★1135
 Residence 1205 Colerain Av.....★7376-3

Ziegler Joseph, Grocery, 230 E. 6th
 Ziegler W. C. boots and shoes, 257 Poplar
 Zielonka D. bar, office and store fixtures, new and second-hand, 331 Sycamore

Zieres Henry, Grocery and Meat Market, n.e.cor. Liberty and Hughes.....★1681

Zieverink F. A. grocery, 1533 Race
 Zieverink Philo, dry goods, 517 Wade
 Zimmer Mrs. P. grocery, 3930 Eastern Av
 Zimmer Frank A. grocery, 48 St. Gregory
 Zimmer Wm. saloon, 221 W. Liberty
 Zimmerman J. P. & Sons, furniture, 624 Main.....*488
 Zimmermann D. saloon, 1630 Central Av
 Zimmermann Gus A. jewelry, 215 Broadway

Zimmerman Otto & Co. Music Printer and Engraver, Brandon Bldg. Government Place

Zimpelman Geo. P. barber shop, 236 E. 3d
 Zinck John, limestone, 61 Barnard
 Zink Lorenz, carpenter, 50 Stark
 Zinke E. G. physician, 13 W. 8th.....*1516
 Zins John A. saloon, 215 Pike

Zins & Philips, The "Unsurpassing" Coffee Lunch Room and Restaurant, 1132 Vine

Zinsle-Williams-Morelli Co. The, printers, 580 Main
 Zinselmaier J. F. dentist, 20 W. 9th
 Zion Baptist Church (colored), n.s. 9th near John
 Zion M. E. Church, Dirr st
 Zipperlen Adolph, physician, 23 Webster
 Zitt Jacob, boots and shoes, 1904 Race
 Zitt John, merchant tailor, 1728 Vine
 Zobel John, barber shop, 1721 Elm
 Zoeller Louis, barber shop, 1902 Elm
 Zoeller Mina, grocery, 158 Bremen
 Zoll J. L. meats, 127 E. 2d.....*1423
 Zoller August, cigars, 1021 State Av
 Zoller Louis, stoves and tinware, 1512 Harrison Av
 Zoller Mrs. M. grocery, 1538 Bremen
 Zoller Wm. grocery, 1516 Harrison Av

Zoological Gardens, Will S. Heck, Manager, North end of Vine.....★5134-2
 Office 524 Race

Zopel John, barber, 1721 Elm
 Zorn, Emil, druggist, 2105 Vine.....*2163
 Zoz Julius, barber, 1919 Queen City Av

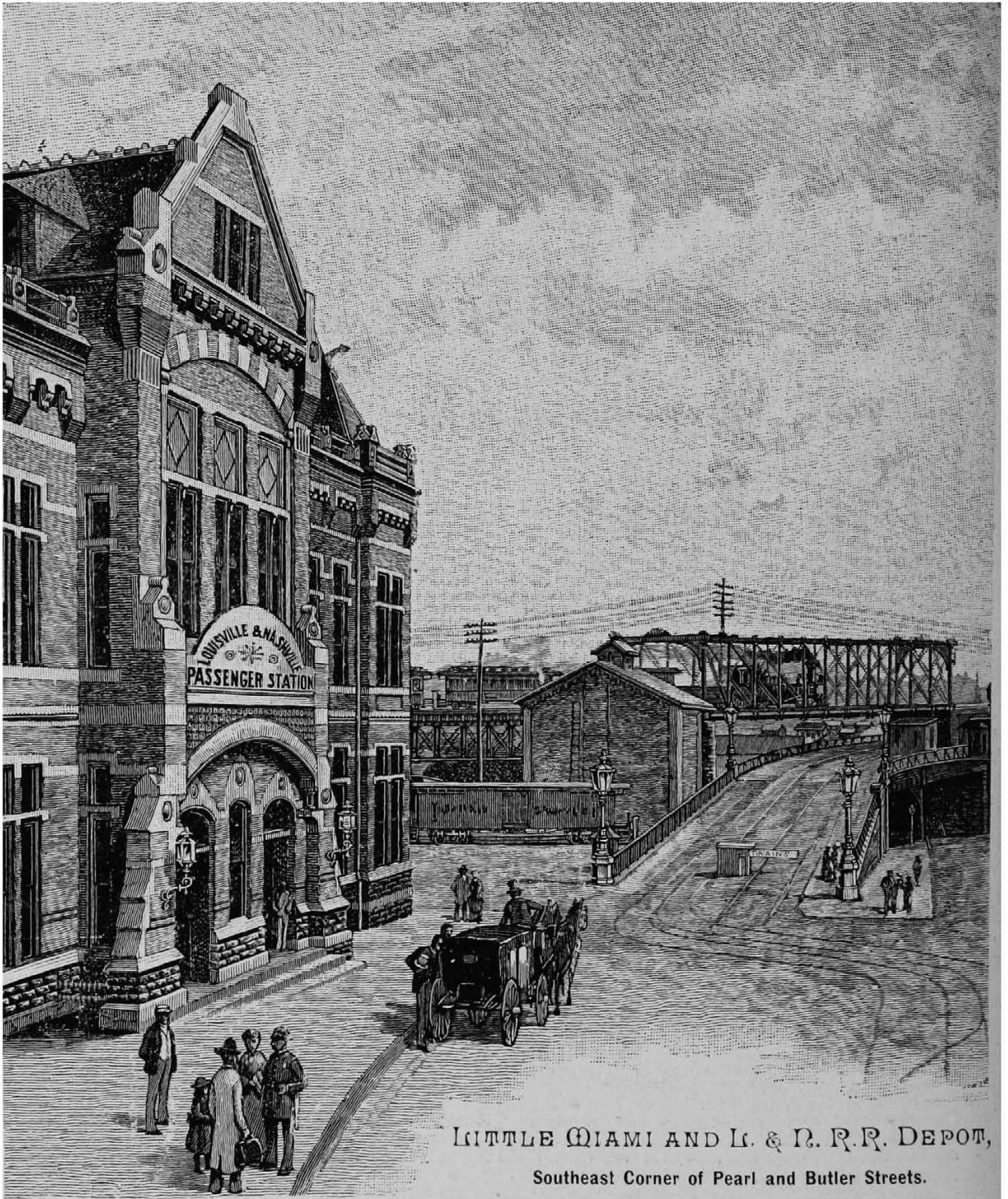

LITTLE MIAMI AND L. & N. R.R. DEPOT,
Southeast Corner of Pearl and Butler Streets.

Zuber John A. commission, 114 E. Water
 Zuckermann Ben. jr. clothing, 630 Broad-
 way
 Zuefle David, barber, 805 Vine
 Zuenkeler, Ferd J. druggist, 1904 Vine
*10404
 Zuenkeler Mrs. Maggie, confectionery,
 730 W. 5th
 Zufang E. boots and shoes, 1520 Plum
 Zugelter Eugene & Co. furniture manfrs.
 1254 Richmond
 Zumbahlen C. & Son, merchant tailors,
 1229 Walnut
 Zumbiel C. W. paper boxes, 122 E. Pearl
 Zumstein Christ. cigars and tobacco, 420
 Vine
 Zumstein F. M. livery stable, 12 E. 6th
*1051
 Zumstein John, office, room 25 Pickering
 Building*780

Zumstein Frank C. res. 328 W. 4th..*554-3
 Zurlage C. H. saloon, 626 Cutter
 Zurlage T. J. boots and shoes, 1084 Flint
 Zurliene Henry, shoemaker, 1298 Broad-
 way
 Zurting B. saloon, 1034 W. 6th
 Zurwieden F. B. barber, 1722 Main
 Zutterling Peter, photographer, 1413 Vine
 Zwanzig Mrs. Fannie, confectionery, Hop-
 ple and Terrace Av
 Zwick A. O. druggist, s.e.cor. 11th and
 Mound*7830
 And 226 Broadway.....*1373
 And 606 Elm.....*2307
 Zwick G. A. druggist, s.e.cor. 11th and
 Madison Av. Covington, Ky.....*4063
 Zwick Mrs. K. confectionery, 21 St. Mi-
 chael
 Zwilling Jacob, barber shop, 1103 Broad-
 way

W.M. E. WARD & CO.

1347 CENTRAL AVENUE, opp. 14th Street.

TELEPHONE
7753.

CINCINNATI,
OHIO.

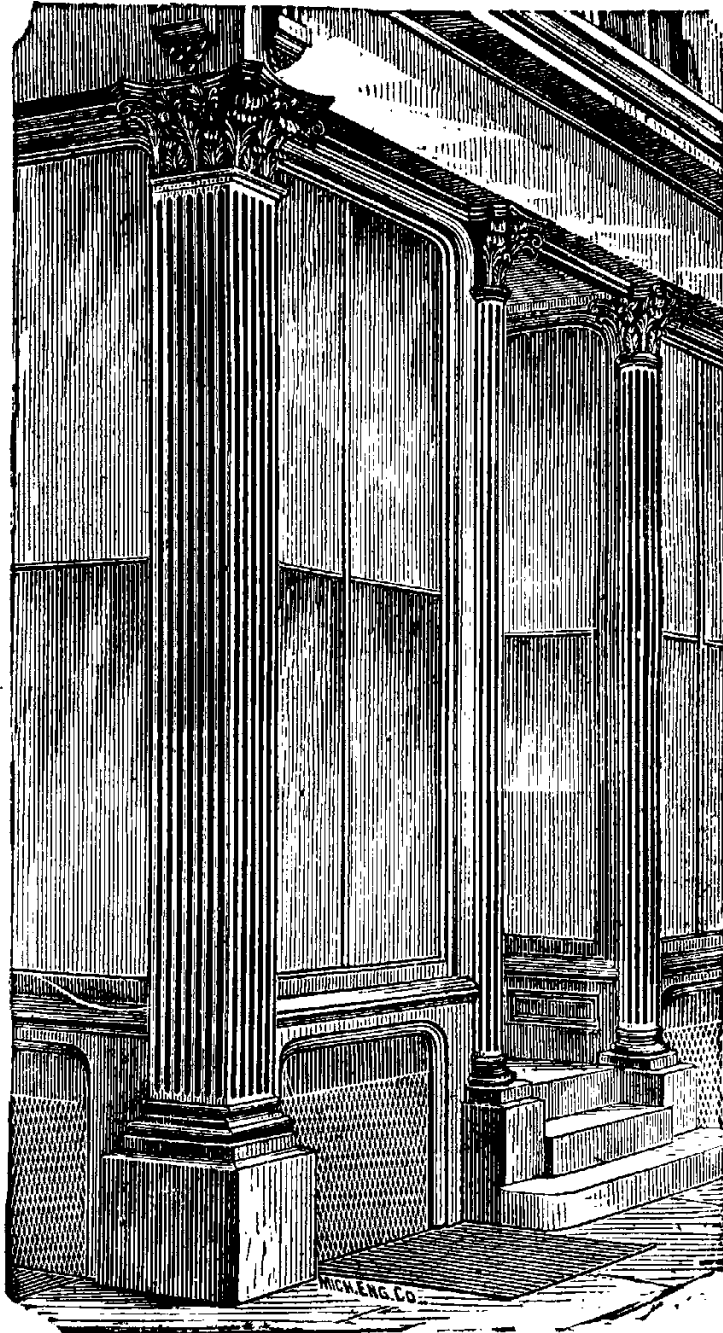

IRON
STORE
FRONTS,
RAILINGS,
FIRE
ESCAPES,
DOORS,
SHUTTERS
ETC.

ALL
KINDS
OF
IRON
USED
IN THE
ERECTION
OF
BUILDINGS.

ARCHITECTURAL **IRON** AND BUILDING
WORKS

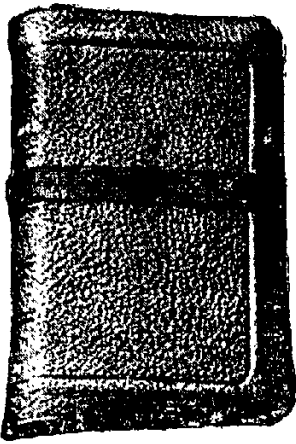

Western Methodist Book Concern

220 and 222 W. Fourth St.
57 Washington St.
1505 Lucas Place,

CINCINNATI, O.
CHICAGO, ILL.
ST. LOUIS, MO.

Publishers, Importers, Booksellers, Stationers,

A COMPLETE LINE OF THE LATEST

THEOLOGICAL, BIBLICAL AND GENERAL LITERATURE

From the leading publishers of Europe and America constantly on hand. Any
STANDARD BOOK on the market furnished at LOWEST RATES. Orders by
mail receive prompt attention. CORRESPONDENCE SOLIC-
ITED. CATALOGUES and CIRCULAR LISTS
free upon application.

Sole American Publishers of ANNIE S. SWAN'S charming

STORIES FOR THE HOME.

Send for circular containing portrait of author and special offer on set of 20 volumes.

AGENTS FOR

The International Teachers' Bible

Published in both English and German. Catalogues free.

A THOROUGHLY-EQUIPPED

*** Job Printing Department ***

Including the latest and best outfit for Stereotyping, Electrotyping, etc. Estimates gladly
furnished. All kinds of

Plain and Fancy Binding.

Latest styles and at reasonable prices.

MAGAZINE AND PAMPHLET BINDING A SPECIALTY.

Be sure to get our prices before placing your order for this kind of work.

Address

CURTS & JENNINGS, AGENTS.

CINCINNATI.

CHICAGO.

ST. LOUIS.

Cincinnati Illustrated Business Directory

CLASSIFIED.

Abstracts of Titles.

Cincinnati Abstract Co. 7 Temple Bar.*114
 Farrell John J. 27 Temple Bar
 Finney, Frank B. 510 Johnston Bldg..*2284
 Foster E. H. 56 Pike Bldg.....*761
 Gano Stephen, room 1, Hulbert Block
 Muchmore W. F. 47 Wiggins Block

Accountants.

Bartlett C. M. 18 W. 4th.....*2305
COMMERCIAL ACCOUNTING AGENCY,
 65 Pickering Building
 Kerr & Rowe, 3rd E. 4th.....*100
 Edwards E. R. 94 Perin Building
MUNSTER W. J. room 8, Hammond
 Building, 404 Vine
 Paddock Albert, 63 Smith Building
 Watters J. Harry, n.e.cor. 9th and Walnut
 Whitmore John, 110 Fourth

Advertising Agents.

ADVERTISING NOVELTY CO. THE,
 32 W. 3d.....*1288
 Alden Edwin Co. The, 614 Race
ALDEN & FAXON, 28-30 E. 2d.....*1250
BAMBERGER H. 9 W. 4th
 Gardner J. P. 54 Mitchell Bldg.....*1030
 Hilsenger & Shiffer, 512 Race
 Hirschler & Co. s.e.cor. 5th and Vine
 Kellogg A. N. Newspaper Co. 429 Elm
*1889
 Mork A. B. & Co. 9 and 10 Hulbert Block
 Procter & Collier, 315 Walnut.....*684
UNITED STATES STEAM & STREET
RAILWAY ADVERTISING CO. Geo.
 Kissam, prop. N. J. Chapin, manager,
 92 Perin Building
WOODRUFF H. C. 703 Plum.....*223
 Zevoy Henry, 16 Hammond Building

Advertising Cuts.

SPENCER & CRAIG PRINTING WORKS
 Lion Bldg, 5th and Elm.....*385

Advertising Novelties.

ADVERTISING NOVELTY CO. THE,
 32 W. 3d.....*1288
 Bernheimer Louis & Co. 313 Sycamore
COLES WALTER S. 905 Neave Bldg..*1577
 Dilts Advertising Sign Service, 2306 East-
 ern Av
DITTMER & CO. 528 Walnut*985
EAGLE LITHOGRAPHING CO. 410-414
 W. 9th.....*7782
HIRSCHLER & CO. n.w.cor. 5th and Vine
 Lemen Manfg. Co. 191 Ohio Av

Advertising Hotel Registers.

Blue-keye Hotel Register Advg. Co. 614 Main
*1406

Advertising Wall Signs.

BAMBERGER H. 9 W. 4th
 Dilts Advertising Sign Service, 2306 East-
 ern Av
 Hirschler & Co. n.w.cor. 5th and Vine
 Morton P. H. Adv. Sign Co. 123 W. 5th
WOODRUFF H. C. 703 Plum.....*223

Agricultural Implements.

Aultman, Miller & Co. 328 Main
 Fricke J. H. 3712 Spring Grove Av
 Gano Howell & Co. 320 Walnut.....*172
 Gosling Wm. Colerain Av. and 2170 Central Av
 Harmeyer E. F. 535 Walnut.....*359
 Haven J. L. Co. The, 68 Plum.....*1874
 McCormick Harvesting Machine Co. 321
 Sycamore*2055
 McCullough J. Chas. n.e.cor. 2d and Wal-
 nut*1773
 McCullough Seed Co. 32 W. Court...*2171
 Smith Implement and Buggy Co. 224 E.
 Third*1289
 Whitman & Barnes Manfg. Co. The, 212
 E. 8th.....*194
 Wood Walter A. n.w.cor. 8th and Eggle-
 ston Av.....*1196
 Wilder J. & Co. 139 W. 6th.....*1781



American Flags.

NATIONAL FLAG CO. THE, Lion Build-
 ing, 5th and Elm.....*385

Amusements.

CHESTER PARK ATHLETIC CLUB
CO'S PARK, terminus of the prin-
 cipal lines of the Cincinnati Street
 Railway Co.
 Cincinnati National League Base Ball
 Club. Base Ball Park, n.w.cor. West-
 ern Av. and Findlay
CINCINNATI MUSIC HALL, s.w.cor.
 Fourteenth and Elm
 Coney Island Popular River Resort, 10
 miles above Cincinnati, boats leave
 foot of Vine St. every hour
 Fort Thomas, on the Highlands, near
 Newport, Ky. Take Fort Thomas cars
 at Fountain Square.
 Fountain Theater, e.s. of Fountain Place,
 bet. 5th and 6th
 Freeman's Theater, Central Av. bet. 4th
 and 5th
 German Theater, at Odd Fellows' Audi-
 torium, n.w.cor. 7th and Elm

AMUSEMENTS—Continued.

Grand Opera-house, n.w.cor. Vine and Longworth
 Heuck's Opera-house, w.s. Vine, bet. 12th and 13th
 Heck & Avery's Museum, e.s. Vine, bet. 5th and 6th
 Levassor Hall, 124 and 126 E. 4th
 LUDLOW LAGOON PARK, reached by Ludlow and Sedamsville cars
 Mt. Lookout Park, Observatory Av. Mt. Lookout
 Cincinnati Observatory, Observatory Place, Mt. Lookout. Procure tickets of Clerk of University of Cincinnati, at his office, City Hall
 Odd Fellows' Auditorium, n.w.cor. 7th and Elm
 Odeon The, Elm, Grant and Plum
 OLIGO-NUNK, Kinniconnick Branch C. & O. R. R.
 People's Theater, n.w.cor. Vine and 13th
 Pike Opera-house, s.s. 4th, bet. Walnut and Vine
 Price Hill House, head of 8th St. Inclined Plane
 Robinson's Opera-house, n.e.cor. 9th and Plum
 Walnut Street Theater, e.s. Walnut, bet. 6th and 7th
 ZOOLOGICAL GARDEN, north end of Vine

Aluminum Dealers.

Cincinnati Pure Aluminum Co. The, 500 Neave Building

Annunciators.

Becker Albert, 12 W. 6th
 Hauss D. J. 51 Pike Building.....*1328
 Jones Bros. Electric Co. 122 E. Court..*393
 Merkhofer Electrical W'ks, 314 Main.*1526
 Reuter Wm. G. & Co. 19 W. 6th.....*1145
 Sarran Edmond A. & Co. 207 W. 4th..*821
 SCHOPPER FRED D. & CO. 513 Race*560
 STANDARD ELECTRICAL WORKS, s. w.cor. Pearl and Elm.....*819

Architects.

East Adam J. 916 Wade
 Baude Emil F. 1006 Baymiller
 Birnbaum J. J. 2001 Western Av
 BOLL JOHN H. & CO. Esplanade Bldg. s.e.cor. 5th and Walnut.....*435
 Brink & Krug, 1089 Wade
 Crapsey & Brown, 46 Wiggins Block
 Des Jardins & Hayward, 87 St. Paul Building*2080
 Diss Charles, 1 Jefferson Av
 Dittoe & Wisenall, 514 Main
 Drach Gust. W. room 406, 227 Main...*2022
 Elzner A. O. 401 Lincoln Inn Court....*500
 Fasse Chas. H. 740 Gilbert Av
 Foster C. W. s.e.cor. McMillan and Gilbert Av
 Fisher Martin, 2156 Central Av.....*7092
 Franklin W. W. 50 Glenn Building, s.w. cor. 5th and Race
 Giannini & Moorman, 95 Perin Building
 Godley S. S. room 61, Mitchell Building
 Hannaford S. & Sons, Hulbert Block, s.e.cor. 6th and Vine.....*271
 James Andrew R. 42 Blymyer Building
 Kuckertz Jacob H. 1215 Clay
 Kuhlman A. H. 800 Neave Building
 Lawrence Wm. C. s.e.cor. Gilbert Av. and McMillan
 McLAUGHLIN JAS. W. 409 and 410 Johnston Building
 Miller Wm. jr. 2022 Dunlap

ARCHITECTS—Continued.

Pape Paul C. 52 Mitchell Building
 Pfeiffer Philip, cor. Warner and Clifton Avenue
 Picket Louis, 830 Main
 Rabenstein C. G. s.e.cor. 4th and Walnut
 Rapp Geo. W. 607 Johnston Bldg
 Richter & Wessling, 315 Johnson Bldg
 Reig & Marty, 2554 Vine
 Rueckert Emil G. 2960 Colerain Av
 Rueckert Jacob J. 31 E. 12th
 Sanning Theo. Purcell Av. nr. Liberty
 Schlochtermeyer E. 1300 Linn
 Siter H. E. s.e.cor. 3d and Walnut....*834
 Spinning E. M. 47 Mitchell Bldg
 SPENCEL C. room 43, Pike Bldg
 STEINKAMP JOS. G. 24 E. Court
 Striker John P. 95 Perin Bldg
 Sweeney & Robinson, 540 Main
 Tebow Newton, 538 Main
 Vogel Geo. 141 E. 4th
 Weiler F. G. 65 Smith Bldg
 Wilmer F. F. room 12, 5th and Walnut

Architectural Iron Works.

Addyston Pipe and Steel Co. n.w.cor. Walnut and 3d.....*1057
 Cincinnati Architectural Iron Works Co. The, 208 Lawrence.....*664
 Grimm, Selbert & Co. 153 McMicken Av*2135
 Industrial Architectural Iron Works, The, 20 E. Canal.....*2001
 Pechiney Chas. F. 3924 Spring Grove Av
 Robertson W. F. Steel & Iron Co. 7 Chamber of Commerce.....*1159
 Schoenberg Fred. 1905 W. 3th.....*7744
 Schreiber L. Sons Co. The, 8th and Eggleston Av.....*1233
 Stacey Manfg. Co. 239 Mill.....*1766
 Stewart Iron Works The, 713 Sycamore.*61
 Walton Iron Co. The, 526 E. 5th.....*1382
 WARD WM. E. & CO. ARCHITECTURAL IRON WORKS, 1347 Central Av*7753

Architectural Ornamental Works.

Conkling H. J. Gilbert Av. nr. Court.*2080
 Ervin Lime Co. The, 427 E. 8th.*101
 WARD WM. E. & CO. 1347 Central Av*7753
 Witt & Brown, 215 W. 3d.....*342
 Witt Cornice Co. The, s.e.cor. 8th and Broadway.....*683

Architectural Wood Carvers.

Remde Albert, cor. Main and 3d

Art Bulletin Advertisers.

CHAPMAN JOHN CO. THE, 17 Longworth*2314
 Morton Ph. Art Bulletin System The, 113 W. 5th.*659

Art Pottery.

Rookwood Pottery Co. head of Mt. Adams Inclined Plane*345
 Schultze F. & Co. 128 E. 4th.....*176

Art Tile.

Innes & Co. 321 Main.....*778
 Queen City Mantel and Grate Co. 611 Main*2146

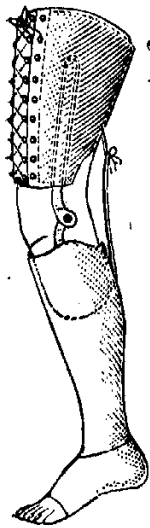

CINCINNATI ARTIFICIAL LIMB CO.

WM. L. RICHEN, Proprietor.

Manufacturer of the

Celebrated Anatomical and the Foster Union

ARTIFICIAL * LIMBS,

TRUSSES, CRUTCHES, BANDAGES, Etc.

Northeast Corner Fifth and Plum Streets (Entrance on Plum),

Telephone 1978.

CINCINNATI, O.

Art Needlework.

ALBANS S. INSTITUTE, ecclesiastical
art work, 80 and 81 Perin Bldg
VERGES MISSES E. & P. 115 E. 12th

Artesian Wells and Supplies.

Bradford Well and Pump Co. 221 E. 2d
.....*139J
McGowan John H. Co. The, 54 Central Av
.....*788

Artificial Human Eyes.

AUTENRIETH WM. 13 E. 6th.....*286
Barter A. B. (M.D.) room 4, Bradford
Block*274
Mueller L. & Son, 409 Main

Artificial Limbs, Etc.

AUTENRIETH WM. 13 E. 6th.....*286
CINCINNATI ARTIFICIAL LIMB CO.
RICHEN WM. L. n.e.cor. 5th and
Plum*1978
EVANS CHAS. M. 215 W. 4th
Odgers Richard, 125 E. 4th
RICHEN WM. L. n.e.cor. 5th and
Plum*1978
Wolff Chas. J. n.w.cor. 13th and Bremen

Artificial Stone Pavements.

Bauer Frank, 12th and Elm
Bedgood Artificial Stone Co. n.e.cor. Wal-
nut and Canal
COLLINS P. H. & BRO. 914 Gest st. and
Box 86, Builders' Exchange.....*1732
Colter Archibald, room 9, Builders' Ex-
change
Drucker Fred. 2906 W. 6th
Endres Geo. 26 W. McMicken Av
Kolling Wm. Artificial Stone and Paving
Co. The, 29 W. Canal
Kuhl Chas. Artificial Stone Co. The, 9
W. Canal.....*8
Mack Martin, 34 E. McMicken Av
Osborn S. J. jr. & Co. n.e.cor. Eggleston
Av. and Pearl.....*1116
Schueneman Artificial Stone Co. The; 1511
Bremen
Schueneman Theo. 129 Bremen

Artist Penmen.

Dickerson P. R. 38 Emery Arcade
Herold M. 222 Kenyon Av

Artists.

Albray Clara M. 71 Elmwood Av
Aldrich Addie, Forest Av
Baum Miss A. L. Ellison Av
Biester A. 7 Gorman
BOGER FRED. 78 Perin Bldg.....*1759
Brøden C. S. 70 Pike Bldg
Bryce Geo. 35 E. 3d
Collman G. F. 233 W. 4th
Cox C. G. 41 Bodmann Building
DAYTON C. S. 28 Arcade
Debereiner Geo. 215 W. 4th
Duvencck Frank, 71 Pike Building
Folger Alice A. 12 Pine
Fry Laura A. s.w.cor. 4th and Elm
Garrison John L. Hunt and Montgomery
Road
GRAFTON E. D. room 72, Blymyer Bldg
Guist A. & J. Misses, 50 Mitchell Bldg
Herfurth John, 229 W. 12th
Holthaus Arnold, 1322 Linn
Holthaus Gustav, 37 W. 12th
Home Art Studio The. 68 Perin Bldg
Kemper Henry W. 299 Broadway
Lindsay T. C. 337 W. 4th
Lippert Leon, Room 41, 519 Main
Meurer C. A. 141 E. 4th
Mitus Louis, 118 E. 4th
NEHUS F. B. s.e.cor. 7th and Race
Newton Clara C. 88 Perin Building
Newton Nina C. 407 W. 3th
Niles Jos. L. cor. Observatory Av. and
Edwards Road, E. W. H.
Pedretti's F. Sons, s.e.cor. 9th and Main
.....*806
Pierpont Jas. F. n.w.cor. 3d and Main
Plimpton Mrs. C. A. 340 W. 4th
Quick Israel, 337 W. 4th
Raymond Mrs. C. A. 340 W. 4th
Raymond T. W. 127 E. 3d
Reliable Art Co. The, 6th floor, Bodmann
Building
RETTIG JOHN, 20 College Building, 416
Walnut
Scanlan Maurice J. 127 E. 3d
Schwebel L. 109 E. 8th
Sharp J. H. 118 E. 4th
SMITH & MORRIS, 48 Perin Building
Spencer Mary, 340 W. 4th
Strauss Raphael, Room T, Pike Building
Strong Wm. 507 Broadway
Sullivan Miss I. E. 337 W. 4th
VERGES MISSES E. & P. 115 E. 12th
Wampler The Misses, 1430 John
Webber C. T. 337 W. 4th
Wood S. A. 43 W. 5th

Artists' Materials.

Barton Emery H. 128 W. 4th.....*233
Closson A. B. jr. & Co. 423 Elm....*1523
Peale W. C. & Co. 904 Central Av....*2231
Traxel & Maas, 206 W. 4th.....*1610
Wilde A. E. Co. The, 517 Main



MERCHANT TAILOR,

339 Central Avenue, Grand Hotel Building.

STRICTLY FIRST-CLASS WORK ONLY

Asbestos.

BOWEN E. 536 Walnut.....*51
 Carey Philip Mfg. Co. The, 125 Gilbert
 Avenue*1750
 Central Supply Co. The, 106 E. Water
 Cincinnati Roofing Co. Gest and B. & O.
 S. W. R. R.
 Keasbey & Mattison Co. 102 W. 2d...*1261
 Osborn S. J. jr. & Co. n.e.cor. Eggleston
 Av. and Pearl.....*1116
 Wyman Watson H. 306 Main.....*1094

Asphalt.

Bader Artificial Stone Co. 3046 Colerain Av
 Folz David, 8th and Plum.....*450
 Kuhl Chas. Artificial Stone Co. The, 9 W.
 Canal*3
 Ohio Bermudez Asphalt Co. 3th and
 Plum*450
 Osborn S. J. jr. & Co. n.e.cor. Eggleston
 Av. and Pearl*1116
 Trinidad Asphalt Paving Co. 23 W. Water
*1111
 WARREN-SCHARF ASPHALT PAV-
 ING CO. room 61, 514 Main.....*39

Asphalt Roofing.

Dunn A. M. s. e. cor. Providence and
 Findlay

Assayers.

CINCINNATI GOLD AND SILVER RE-
 FINING CO. 523 Elm
 SEIFRIED G. W. 112 W. 5th

Associated Press.

Associated Press, office cor. 4th and Vine
*643
 United Press, 221 Longworth

Asthma Cure.

Knight L. A. Co. The, n.w.cor. Court and
 Plum

Asylums.

Cincinnati Orphan Asylum, s.w.cor. Au-
 burn and Summit Aves. Mt. Auburn
*5242-3
 Colored Orphan Asylum, Beech and Shil-
 lito, Avondale
 German Protestant Orphan Asylum, Imo-
 gene Av. nr. Shillito, Mt. Auburn.*5171
 St. Aloysius Orphan Asylum, Reading
 Road and B. & O. S. W. R. R. *5348-3
 St. Joseph Orphan Asylum, Cherry st.
 Cumminsville*7626

Attorneys at Law.

These marked thus * are Notaries Public.
 *Abraham Victor, room 1, Masonic Tem-
 ple*1749
 Acomb John J. 404 Lincoln Inn Court
 Adler Jos. L. 16 Masonic Temple....*7017-3
 Ahlborn Chas. 206 and 307 Lincoln Inn
 Court
 *Ampt Francis C. 39 E. 3d
 *Ampt Wm. M. 39 E. 3d
 *Anderson Chas. jr. 185 E. 3d. res. Grandin
 Road*5156-3
 Apperson Richard, 411 Neave Bldg
 Appling H. J. 603 Neave Building
 *Archer & Osler, room 60, Smith Build-
 ing*671
 Aston Edward S. s.w.cor. 5th and Main
*189
 Avery C. H. 77 Blymyer Bldg.....*1548
 Avery W. L. 78 Blymyer Bldg.....*1548
 Baer Carl J. 7 Fosdick Building
 *BAER HENRY, JR. room 8, n.w.cor.
 5th and Walnut
 Baily Geo. S. 601 Johnston Bldg.....*616
 Baker Chas. W. 22 1-2 Pike Bldg.....*1542
 Baldwin J. F. 35 E. 3d.....*573
 Baldwin W. H. 35 E. 3d.....*573
 Ballard E. M. 605 Johnston Bldg.....*857
 Banning H. B. 802 Neave Building
 Barton & Dorger, 44 Pike Bldg.....*533
 Bateman & Harper, 52 Carew Bldg....*290
 Bates Clement, 21 Smith Building
 Bates J. H. 113 E. 3d
 Beall Wm. E. 405 Johnston Bldg.....*1585
 Behymer Seneca, room 404, Lincoln Inn
 Court.
 Bemiss C. E. 51 E. 4th*388
 Benedict Alfred B. 31 Wiggins Block..*712
 Benedict Chas. C. 67 Blymyer Bldg..*828
 Bentham Thos. 25 Pickering Bldg.....*780
 Bennett O. W. 13 Allen Building.....*47
 Berry & Cash, room 70, Smith Bldg....*966
 *Biddle W. P. s.e.cor. 4th and Main.*46
 Bindley Jas. res. North Crescent Av.
 Avondale*5460
 Bird Milton M. 304 Lincoln Inn Court
 Black S. F. 41 St. Paul Bldg.....*790
 Blackburn C. H. n.w.cor. 6th and Walnut
 Bloom J. E. 23 W. 9th
 Bode A. H. 31 Smith Building.....*1184
 *Bond L. H. room 27 1-2 Pike Building
 BONHAM SCOTT, rooms *206 and *207,
 Lincoln Inn Court, 519 Main.....*2042
 Bosworth C. A. 44 St. Paul Bldg.....*790
 Bowdle Stanley E. 514 Main.....*2009
 *Boyce & Boyd, room 9, n.e.cor. 4th and
 Walnut*487
 Boyd Edward, 27 Carlisle Building....*587
 *Bradstreet & Biddle, s.e.cor. 4th and
 Main*995
 Brannock C. A. 52 Smith Building
 *Brashear H. F. 33 Wiggins Block
 Brewster H. S. County Auditor's Office
 Bright G. G. 56 Pickering Building
 Bromwell & Bruce, 16 Masonic Temple*532
 *Brooks Wm. E. 51 E. 4th.....*388
 Brown A. A. 307 Johnston Bldg.....*564
 Brown Adolph L. s.w.cor. 3d and Walnut
*1915

ATTORNEYS—Continued.

Brown Albert T. room 32, Smith Bldg.*1184
 Brown, Brandon & Burr, 36 Carew Bldg
 Brown Chas. E. 308 Johnston Building
 Brown E. T. 105 Lincoln Inn Court
 Brown & Hoffheimer, 39 E. 3d.....*1831
 Brown Israel, 431 Linn
 Brown Oliver, 127 E. 3d
 Brown C. K. room 5, Bavaria Building,
 n.e.cor. Court and Walnut
 Browne F. W. 24 Wiggins Block.....*1129
 Bruce John E. 14 Masonic Hall
 *BRUCK A. W. room 18, Chamber of
 Commerce Building.....*274
 *Bruhl T. A. 31 Wiggins Block.....*712
 Buckland George, 65 Blymyer Building,
 216 Main*3829
 BUNDY WM. E. rooms 210 to 212, Lin-
 coln Inn Court, 519 Main.....*2190
 *Buntin H. J. 6 Allen Building
 Burch & Johnson, 405 Johnston Bldg.*1585
 Burgoyne Chas. L. St. Paul Building
 Burgoyne F. W. 26 Chamber of Com-
 merce*276
 Burnett Jacob S. 613 Johnston Building
 Butterworth B. 601 Johnston Bldg....*616
 *Cadwallader Pierce J. 407 Johnston
 Building*1630
 *Cahill Frank T. 141 E. 4th
 CALDWELL & CALDWELL, 18 Chamber
 of Commerce Building*274
 Caldwell Wm. 29 Temple Bar
 Cameron W. G. 413 Vine.....*283
 Coppock, Hammel & Coppock, 15 Allen
 Building*391
 Campbell John V. 513 Johnston Bldg....*704
 *Carr & Speiser, n.e.cor. Court and Wal-
 nut*477
 *Carroll R. De V 515 Johnston Bldg....*704
 Carroll R. W. 515 Johnston Bldg.....*704
 Carter John R. 14 Temple Bar
 *Carter Wm. M. 14 Temple Bar
 Cash Denis F. 70 Smith Bldg.....*966
 Cassett Alfred C. 305 Walnut*561
 Casey P. P. 19 Hammond Bldg.....*483
 Chambers Wm. F. 204 Lincoln Inn Court
 Church Samuel S. 37 Mitchell Bldg....*1685
 Child John B. 428 Walnut.....*27
 Cist Chas. M. 21 Mitchell Bldg.....*917
 Cist Edgar W. 21 Mitchell Bldg.....*917
 Cist Henry M. 105 Lincoln Inn Court
 *Clark Albert G. room 51 E. 4th.....*255
 Clark C. H. s.e.cor. 4th and Main
 Cleary & Cleary, Boone Bldg, Covington,
 Ky*4067
 *Clemmers J. H. 50 Pickering Bldg
 Cleveland W. room 31, Pike Bldg
 Cleveland Harlan, 51 E. 4th.....*255
 Also District Attorney, office Custom
 House
 *Clingman Edward N. 211 Lincoln Inn
 Court
 Clore & Hargitt, 65 Blymyer Bldg....*2029
 Closs Fred. jr. room 10, Temple Bar
 Cobb & Howard, 57 Blymyer Bldg....*316
 Cochran W. C. 313 Johnston Bldg.....*64
 Coffey John, 148 E. 4th
 Cohn & Mack, 39 E. 3d.....*70
 *Cole Chas. W. 36 E. 4th
 *Coles Stephen, 141 E. 4th
 Collins Wm. R. 505 Johnston Bldg....*444
 *Comegys Chas. G. 20 Pike Bldg.....*639
 Conner John S. 508 Johnston Bldg....*1909
 Conway M. W. 39 E. 3d
 Conway Thos. M. Temple Bar
 Cook C. C. 75 St. Paul Bldg.....*1502
 *Cooper Harry L. United Bank Bldg
 Coppock F. M. 25 Pickering Bldg.....*780
 Coppock, Hammel & Coppock, room 15,
 Allen Bldg*391
 *Corbin John A. 10 Allen Bldg
 Corcoran & Corcoran, n.e.cor. 5th and
 Main

ATTORNEYS—Continued.

Cordell D. W. 303 Johnston Bldg.....*804
 *Cormany & Cormany, 914 Main....*1381
 Corneli Wm. n.e.cor. 4th and Main
 Cosgrave O. J. 29 Temple Bar
 Cox Benj. H. 36 E. 4th.....*100
 Cox Jos. Judge Circuit Court, Court
 House*5825
 *Cox Jos. jr. room 22, Chamber of Com-
 merce Bldg*2025
 Cranston C. B. s.e.cor. 9th and Main
 Crawford L. J. s.w.cor. 4th and York,
 Newport, Ky.....*4068
 *Crawford S. T. s.e.cor. 5th and Walnut
 Creed & Creed, s.w.cor. 5th and Main...*92
 Creed Wm. room, 3, Allen Bldg.....*92
 Crosley Powel, 48 Pike Bldg.....*761
 Cunningham A. J. room 404, Lincoln Inn
 Court
 Cushing & Price, 70 Mitchell Bldg....*1956
 Dale Ben B. 23 Wiggins Block.....*831
 Dalton A. L. Temple Court, 8th and Plum
 *Davidson & Conway, 19 Temple Bar.*1656
 *DAVIDSON W. J. 65 and 66 St. Paul
 Building*116
 Davis David, 505 Johnston Bldg.....*444
 Davis Henry W. 403 Johnston Bldg....*149
 Davis John, 14 Temple Bar
 *Davis Nat. H. cor. 5th and Main....*874
 Dawson J. M. 15 Hammond Bldg.....*76
 *Deal S. B. room 6, s.e.cor. 5th & Walnut
 *DeCamp Ezekiel L. 23 E. 3d
 DeCamp Walter A. 530 Walnut
 Demar Jas. T. room 60, Smith Bldg....*671
 Dempsey Ed. J. 34 Pickering Bldg....*2087
 Dengler C. L. 38 Wiggins Block
 Dickson W. L. 48 Blymyer Bldg....*1533
 Dienst Edward, n.w.cor. 5th and Walnut
 Dinsmore Frank F. 56 Johnston Bldg
 Disney Wm. n.w.cor. 3d and Main
 Dodds Milo G. 30 Smith Bldg.....*46
 Dolle Chas. F. & Louis J. 39 Bodmann
 Building*288
 *Donohue E. R. 317 Johnston Bldg....*704
 *DOUGLASS HOWARD, 139 to 143 F. 4th
*456
 Droste Chas. F. 25 Pickering Bldg....*780
 Dunlap Anthony B. 71 Smith Bldg....*966
 Durrell H. P. & W. G. 53 St. Paul Bldg
 Durrell R. T. s.e.cor. 5th and Walnut
 Dustin, English & Winslow, 1 and 2
 Temple Bar
 Dwyer Orville F. 404 Vine
 Dye & Dye, 17 Temple Bar
 *Eames W. M. 509 Lincoln Inn Court
 *Earnist C. W. 45 Wiggins Block
 *Ehrmann Benj. F. 48 Wiggins Block.*1024
 English David B. 11 Temple Bar
 Ermsen James D. 41 Wiggins Block.*1427
 *Ernst Richard P. 28 Chamber of Com-
 merce Building.....*887
 Espy Arthur, 85 St. Paul Bldg.....*635
 Eudaly W. A. 509 Johnston Building...*1309
 Everett Chas. E. room 11, Carlisle Build-
 ing*690
 FABER & SMITH, 35 Wiggins Block.*637
 Fay Henry T. 60 Pickering Building
 Fenley Green, 75 St. Paul Bldg.....*1502
 *Ferguson E. A. s.w.cor. 4th and Main*292
 Ferguson Ed. C. s.w.cor. 4th and Main*292
 Ferguson Stanley, s.w.cor. 4th and Main
*292
 Ferris A. A. 67 Blymyer Building.....*328
 Ferris Howard, Probate Judge, Court
 House
 Finney Frank E. 510 Johnston Bldg...*2284
 *Fiedelvey W. C. n.e.cor. Pearl and Syc-
 more
 Fisher Chas. S. 116 E. Water
 *Fisher Wm. Hubbell, 12 Wiggins Block*50
 Fisk J. F. & C. H. n.w.cor. Madison Av.
 and 5th, Covington, Ky.....*4272
 Fisk J. F. jr. Room 16, Masonic Temple
 Fitzgerald Chas. J. 307 Johnston Bldg.*564

ATTORNEYS—Continued.

Fitzgerald John M. 413 Johnston Bldg.*462
 Fitzpatrick John E. 11 Wiggins Block.*413
 FOLLETT & KEILEY, 41 E. 4th.....*197
 Foot Edward, 12 Carlisle Bldg.....*255
 Foraker Jas. R. 20 Smith Bldg.....*891
 Foraker J. B. jr., 44 Carew Bldg.....*189
 Foraker & Pryor, 44 Carew Bldg.....*189
 Foster E. H. 56 Pike Bldg.....*761
 Fox Joseph, 28 Blymyer Bldg
 Francis P. W. 410 Lincoln Inn Court
 Frank Oscar I. 52 Pike Building
 *Franks Edwin J. 9 Hammond Building
 Frenkel J. B. 413 Johnston Bldg.....*462
 Fridman Wm. M. 34 Pickering Bldg.*2087
 *Fulton R. S. 301 Johnston Bldg.....*804
 Furber Chas. S. 16 Carlisle Bldg.....*388
 Gallagher John D. 25 Pickering Bldg
 Galvin John, s.w.cor. 3d and Walnut
 Galvin M. F. s.e.cor. 9th and Main.*1062
 *Gano Stephen, room 1, Hulbert Block
 Garrard J. 407 Johnston Bldg.....*1630
 *Garrison Emory M. 41 Smith Bldg.*751
 Gasser & Krummel, 12 Temple Bar
 *Gasser John J. room 12, Temple Bar
 Gauling W. C. room 404, 519 Main
 *Gazlay T. room 7, n.e.cor. 5th and Main
 Gholson & Cabell, 75 St. Paul Bldg.*1502
 Giauque & McClure, 14 Carlisle Bldg.*690
 Glidden John J. 80 Smith Bldg.....*547
 Goebel & Bettinger, 40 Smith Bldg.....*751
 Goodhart Geo. R. 12 Carlisle Bldg.....*255
 *Goodhue Frank D. 48 Blymyer Bldg.*1533
 *Goodman W. Austin, 514 Main.....*377
 Gordon H. C. 313 Johnston Bldg.....*64
 Gorman & Thompson, 13 Allen Bldg.....*47
 Goss L. W. 127 E. 3d.....*75
 *Grace John W. 43 Wiggins Block.....*1427
 *Gray & Tischbein, 11 Bavaria Bldg.*1705
 *Gregg Ellis B. 47 Wiggins Block
 *Greve C. T. room 13, Allen Bldg
 Groesbeck H. J. 400 Johnston Bldg
 Groesbeck Telford, room 400, Johnston
 Building
 Groesbeck W. S. 400 Johnston Bldg
 *Gurney Edward, s.e.cor. 5th and Walnut
 Hagans & Hagans, 20 Pike Bldg.....*639
 Hallam & Pence, cor. Market and Green-
 up, Covington, Ky.....*4120-3
 Halstead Banton, 364 Lincoln Inn Court
 Halstead & Bird, 612 Johnston Bldg
 Hamilton John E. 22 Pike Bldg.....*2317
 *Hanna Thos. J. 50 Pickering Bldg
 Hardacre Geo. W. 63 Smith Bldg.....*671
 Harding Geo. W. 141 E. 4th.....*456
 Harmon, Colston, Goldsmith & Hoadly,
 111 E. 4th.....*387
 Harper G. D. 307 Johnston Bldg.....*564
 Harris Samuel T. 133 E. 11th
 Harrison & Aston, 9 Allen Bldg.....*499
 Harrison Jos. room 9, Allen Bldg.....*499
 *Harrop Henry J. 212 E. 5th
 HART A. T. 32 Temple Bar, n.w.cor.
 Court and Main
 Hart J. C. 53 Pickering Bldg
 Hastings F. S. 82 Smith Bldg.....*1372
 HAUCK HENRY G. 89 Smith Bldg.....*547
 Hayes Chas. F. 63 Smith Bldg
 Healy & Brannan, 118 E. 4th.....*191
 Heath Thos. T. 316 Main
 Heher J. G. 205 Lincoln Inn Court
 Heidensfeld Ben. L. 113 E. 3d
 HELKER & HEILKER, 52 Blymyer
 Building
 Heinsheimer David, jr. 20 E. 3d.....*1540
 *Heintz Michael G. 22 1-2 Pike Build-
 ing.....*1542-2
 Helleburg Victor E. room 409, Lincoln Inn
 Court
 Henderson Daniel, cor. 5th and Walnut
 Hengst G. W. 609 Johnston Bldg.....*2092
 Henry J. T. 39 E. 3d
 Hepburn Chas. M. 51 E. 4th.....*338
 Herbsleb Aug. F. n.w.cor. Front and John
 Herron, Gatch & Herron, United Bank
 Building.....*89
 Hertenstein Fred. City Hall
 Hicks W. A. 510 Johnston Bldg.....*2284
 Huff Edward, n.w.cor. 5th and Walnut
 Hill Alfred, United Bank Bldg.....*475
 Hill O. M. room 14, Sinton Bldg

ATTORNEYS—Continued.

Hillebrand W. K. 604 Neave Building
 *Hingson Richard, n.e.cor. 5th and Main
 Hinkle Fred W. n.e.cor. 4th and Race*1278
 Hinkle Thornton M. n.e.cor. 4th and Race
*1278
 Hoffheimer Harry H. s.w.cor 3d and Wal-
 nut
 Hoffman C. W. 502 Main
 Hoffmeister Edwin, 507 Johnston Bldg*180
 Hollister & Hollister, 528 Walnut*654
 Holmes D. H. J. United Bank Building
 Holmes John R. 514 Main
 Holmes Scott, 509 Johnston Bldg.....*1909
 Holterhoff C. R. 305 Walnut.....*656
 Hooper Henry, 416 Johnston Building
 *Hornberger Chas. F. 29 Temple Bar
 *Horstman Theo. 513 Johnston Bldg.*704
 Hosea L. M. 404 Johnston Building
 Hosea Wm. G. 48 Wiggins Block....*1024
 Howard E. J. 57 Blymyer Building
 Hubbell G. G. 11 Glenn Building
 Hudson J. G. 75 Smith Building
 Hummell L. G. 61 Smith Building
 Humphreys John E. 53 St. Paul Bldg
 HUNTER J. R. 915 Main
 Huntington Dwight, 509 Johnston Build-
 ing.....*1909
 Huntington Fred G. 20 Pike Bldg.....*639
 Huston A. B. 514 Main.....*877
 Hutchinson R. S. C. 16 Temple Bar...*1493
 Hutson G. D. 305 Johnston Bldg.....*564
 Inott Charles J. 50 Pickering Building
 *Irwin L. W. 30 Pickering Bldg.....*478
 Irwin W. R. 20 Hammond Building
 Izor R. H. 35 Pike Building
 Jackson & Galvin, 63 St. Paul Bldg....*1219
 Jackson & Swarts, 56 Blymyer Bldg.*1219
 Jackson Geo. H. Temple Court, 8th and
 Plum
 Jameson Martin A. 201 Johnston Build-
 ing.....*2005
 Jeffras C. H. 32 Carew Bldg.....*16
 Jelke Ferd. jr. 10 Allen Bldg.....*874
 *Jenney Herbert, 71 Smith Bldg.....*966
 Johns Wm. Salmon, 38 Wiggins Block
 Johnson & Levy, 19 Chamber of Com-
 merce.....*274
 Johnson Clyde P. 21 Chamber of Com-
 merce.....*274
 Johnston Miles, 21 Bodmann Building
 JONES CHARLES D. room 15, 41 E.
 Fourth.....*1809
 JONES FRANK J. office 41 E. 4th.*1809
 Jones & Herholz, 20 Chamber of Com-
 merce.....*274
 Jones & James, 49 Pike Bldg.....*591
 Jones John E. 502 Main
 *Jones Oliver B. room 23, Wiggins Block
*831
 *Jones Price J. 113 E. 6th
 *JONES WM. E. room 14, Wiggins Block,
 s.e.cor. 5th and Vine.....*796
 Jordan Jas. R. 416 Walnut
 *Judkins W. Tyson, room 45, St. Paul
 Building.....*790
 *Karr Chas. W. 104 Lincoln Inn Court
 Kattenhorn Geo. H. 608 Johnston Bldg*857
 Kaufman H. P. 113 E. 3d
 Kaylor A. C. 35 Temple Bar
 *Keam & Keam, 305 Lincoln Inn Court
 Kearns C. C. 15 Pike Bldg
 KELLER D. C. 509 Lincoln Inn Court
 Kelley Jos. B. 35 Smith Bldg
 Kemper E. W. 23 Smith Bldg
 *Kemper Frank H. 303 Johnston Build-
 ing.....*804
 *Kemper Theophilus E. 514 Main
 *Kemper Willis M. 305 Walnut
 Kinkead & Ellis, 513 Johnston Bldg...*704
 Kinney C. D. 9 E. 3d.....*1020
 Kinney F. H. 110 Lincoln Inn Court
 Kinney J. F. 110 Lincoln Inn Court
 Kinney Owen N. 601 Johnston Bldg....*616
 *Kirby Clinton, n.w.cor. 6th and Walnut
 Kirby J. C. 802 Neave Bldg
 Kistler O. P. 63 Smith Bldg
 Kistenberger B. C. s.w.cor. Dayton and
 Freeman Av
 Kittering J. W. 141 E. 4th.....*456

ATTORNEYS—Continued.

Kittredge & Wilby, 604 Neave Bldg....*289
 *Kleinschmidt E. H. s.e.cor. Main and Court
 Kolker Geo. H. 15 Stanton Av
 Kountz Geo. 104 Lincoln Inn Court
 Kraaer & Kramer, United Bank Building*377
 Krummer Jacob, 12 Temple Bar
 Kumler Philip H. Court House
 *Lamping Fred. A. 621 Main.....*288
 Langdale R. H. n.e.cor. 4th and Walnut*487
 Lavitt Edward S. 33 Wiggins Block.....*637
 Le Thos L. s.e.cor. 5th and Walnut.....*1570
 Lehner Chas. room 39, Sinton Bldg
 Leonard & Humphrey, 905 Neave Bldg
 Leslie Chas. M. 48 Wiggins Block
 *Lipdenman & Lindemann, room 37 Bodmann Bldg.....*288
 *LINSLEY CHAS. D. 31 Wiggins Block*712
 *LIPPERD HENRY T. 119 E. 3d.....*399
 *Little W. S. 127 E. 3d.....*892
 Littleford W. 605 Johnston Bldg.....*857
 Litton J. B. 11 College Bldg
 Lloyd H. P. 501 Johnston Bldg.....*1879
 Locke Walter M. 75 Smith Bldg
 LOGAN THOS. A. 17 and 18 Fosdick Bldg, 41 E. 4th.....*248
 *Logan J. L. 34 Wiggins Block.....*545
 Long Chas. 1804 Baymiller
 Long Robert H. 1804 Baymiller
 Longley Albert S. 220 Walnut
 *Loomis H. T. 12 Carlisle Bldg.....*255
 *Lotze C. M. room 24, Wiggins Block.....*1129
 Loveland Frank O. Chamber of Commerce Building
 Love John K. 404 Lincoln Inn Court
 *LUDLOW A. S. room 14, Wiggins Block*796
 Luebbert L. R. 830 Main*1062
 Lueders Wm. H. 428 Walnut*27
 *LUNDY CHARLES L. s.e.cor. 9th and Main*840
 Lundy Guy D. 9th and Main
 Lyford G. H. A. 48 Wiggins Block....*1024
 Lykins M. C. s. e.cor. 9th and Main
 Maas J. L. 127 E. 3d
 Mack Alfred, s.w.cor. 3d and Walnut
 *MACKELFRESH C. P. 18 Fosdick Bldg, 41 E. 4th*248
 Mackoy & Lowman, United Bank Bldg*1615
 Macneale J. D. 82 Johnston Bldg.....*973
 McCabe Francis C. 428 Walnut.....*27
 McCaffrey A. J. 9th and Central Av
 McCartin Jas. J. 14 Bodmann Bldg
 *McClymon John B. 11 Masonic Temple
 McCormick A. W. & Sons, Room 63, Pike Building
 McDiarmid C. J. 14 Wiggins Block....*796
 McDougall Thomas 305 Walnut.....*361
 McDowell W. H. 21 Bodmann Building
 McGarry Jacob R. room 9, n.w.cor. 6th and Walnut
 McGuffey A. H. 11 College Building
 McLEAN WM. C. room 41 E. 4th.....*1809
 McMakin C. E. 17 Pike Building
 *McMakin John H. room 9, n.e.cor. 4th and Walnut
 Mallon, Coffey & Mallon, 148 E. 4th.....*625
 Malsbary C. T. 510 Johnston Bldg....*2284
 Manning Richard J. 188 Barr
 *MARCKWORTH HERMAN, 3 Hulbert Block, 534 Vine.....**286
 Marckworth John H. 3 Hulbert Block.....*286
 Marsh & Ritchie, 51 Carew Bldg.....*1620
 Martin J. Q. 63 Smith Building
 *Mathews W. H. s.e.cor. 9th and Main
 Matson Isaac B. room 33, Wiggins Block
 *Matson Jas. B. 27 Blymyer Building
 Matthews C. B. 13 Carlisle Bldg.....*755
 Matthews Mortimer, 514 Main.....*3818
 Res. Glendale*5737-4
 Maxwell S. N. 46 St. Paul Bldg.....*790
 May Max. B. 72 Smith Bldg.....*933
 Mayer W. F. n.w.cor. Madisonville Av. and O'Bryen
 Merrell Herman, 34 Wiggins Block....*545
 Merrihew Murray E. 33 Blymyer Bldg

ATTORNEYS—Continued.

MERRILL WM. S. room 24, Wiggins Block*1129
 MEINICKE A. L. 18 Fosdick Bldg. 41 E. Fourth*248
 Meyer Gustave A. 54 St. Paul Bldg....*103
 Michie & Schmidt, 22 Pike Bldg.....*2317
 Miles C. W. 27 Carlisle Building
 Miller Isaac J. room 28, Blymyer Building*1594
 Miller, Renner & Miller, 28 Blymyer Building*1594
 *Miller S. A. 8 Bavaria Bldg.....*602
 Miner W. G. 515 Johnston Bldg.....*704
 Mockbee E. H. n.e.cor. 4th and Walnut*487
 Moloney James, Apollo Bldg, 511 Walnut
 *Molony E. B. cor. 9th and Main
 Mongan Lawrence M. 609 Johnston Building*2092
 Monheimer E. 514 Main.....*2009
 Montgomery Clark B. 30 Pike Bldg.*670
 Morgan Geo. H. 51 E. 4th.....*388
 Moore Aaron E. 80 Smith Bldg.....*547
 Moore Arthur, 40 Pike Building
 Moore Fred W. Judge Superior Court
 Moore Jas. 40 Pike Building
 *MOORMAN FRANK J. 502 Main....*416
 Morrill & Jordan, 416 Walnut
 *Morris Clarence, 113 E. 6th
 Morrow & Oldham, 44 Blymyer Bldg.*600
 Muchmore Wm. F. 47 Wiggins Block
 Minor Jos. J. 15 E. 3d.....*662
 Morris Homer, 51 E. 4th.....*690
 Muller Michael, 141 E. 4th.....*456
 Murdock C. C. room 7, Temple Bar
 Murphy Daniel W. 519 Main.....*2023
 Murphy John P. s.e.cor. 5th and Walnut
 Murray Geo. J. 30 Wiggins Block...*1134
 Myers Jas. S. 1 Temple Bar
 Nichols John, s.e.cor. 5th and Walnut
 North W. F. 510 Johnston Bldg.....*2284
 Nippert C. L. 914 Main.....*1381
 Obermayer Joseph G. 209 Lincoln Inn Court*2190
 Ochiltree R. M. 66 Perin Bldg.....*1506
 O'Connell J. G. 44 Wiggins Block....*645
 *Oehlman F. H. n.w.cor. Court and Main
 O'Hara J. P. 507 Johnston Bldg.....*180
 O'Hara Jos. W. 501 Johnston Bldg...*1879
 O'Leary Florence A. 34 Pickering Building*2087
 Oliver D. S. 28 Wiggins Block.....*1134
 Oneal John B. n.w.cor. 6th and Walnut
 Oneal Weden, n.m.cor. 6th and Walnut
 Oster G. F. 60 Smith Bldg*671
 Otterman H. 306 Lincoln Inn Court...*769
 Outcalt, Granger & Hunt, 47 Carew Bldg*335
 Overbeck W. J. 15 Hammond Bldg.....*76
 Paddock Albert, 63 Smith Bldg
 Paddock Alex. 127 E. 3d
 PARHAM W. H. 30 Temple Bar, n.w.cor. Main and Court
 Park N. R. 29 Chamber of Commerce..*887
 Parkinson Geo. B. 25 Chamber of Commerce*276
 Paxton Albert, United Bank Bldg....*997
 Paxton Harry W. United Bank Bldg.*997
 Paxton, Warrington & Boutet, United Bank Bldg*997
 Pease W. W. 56 Smith Bldg
 Peck H. D. 30 Smith Bldg.....*46
 Peck Chas. M. 604 Johnston Bldg....*1433
 Peck & Shaffer, room 30, Smith Bldg...*46
 *PENDLETON ELLIOTT HUNT, room 306, 519 Main*769
 Penland J. E. 420 W. 9th
 Penn Julius G. 24 Wiggins Block.....*1129
 *PERIN BUCHANAN, s.e.cor. 5th and Walnut
 Pister Wm. 605 Johnston Bldg.....*857
 *Pfleger Otto, 403 Johnston Bldg.....*149
 Pogue, Pottinger & Pogue, United Bank Building*734
 Pogue T. L. United Bank Bldg.....*734
 Porter W. T. 15 Carlisle Bldg.....*388
 Powell R. A. 914 Main
 Pruther Wm. W. 21 Wiggins Block
 Price Robert C. 50 Mitchell Bldg.....*1356
 Probasco H. R. 12 Carlisle Bldg.....*255

ATTORNEYS—Continued.

Pugh Robert C. 31 Carew Bldg.....*16
 *Pugh Wm. Hartley, 21 Wiggins Block
 Pullan R. B. room E, Pike Bldg.....*1166
 *Pummill L. H. 63 Smith Bldg
 *Quinn S. M. 52 Pike Bldg
 Raison & Ahlering, 37 St. Paul Bldg
 RAMSEY JAMES N. 43 Wiggins Block
 Ranney, Maxwell & Ramsey, 706 Neave
 Building*692
 Rawson Edw. S. United Bank Bldg..*997
 Reece P. A. 507 Johnston Bldg.....*180
 Reemelin E. C. 39 E. 3d.....*539
 Reemelin Louis, 39 E. 3d.....*1831
 *Rehm E. 67 Blymyer Bldg.....*828
 Remston J. D. 41 Wiggins Block.....*1427
 Rendigs Wm. 20 Smith Bldg*891
 *Renner Philip, 514 Main.....*877
 Rhyno J. T. n.w.cor. 6th and Walnut
 Richards & Richards, 28 Chamber of Com-
 merce*887
 *Richter Adolph, 409 Lincoln Inn Court
 Ritchie Walter T. 20 Pike Bldg.....*639
 Roberts W. G. 37 Wiggins Block
 Robertson Chas. D. room 31, Carew Bldg
*16
 Robinson D. D. 34 Wiggins Block.....*545
 Robinson Ella M. Miss, 40 E. 3d.....*1442
 Robinson J. E. 61 Smith Bldg
 Robison J. C. jr. 23 Bodmann Bldg
 Roiker Fred. J. 11 Allen Bldg.....*874
 Rockhold N. 65 St. Paul Bldg.....*46
 ROERLING ALEX, s.e.cor. 4th and Main
*996
 Res. Liston Av. opp. Fleischmann's res.
 *ROETTINGER PHILIP, 301 and 302
 Johnston Bldg*804
 Rollwagen A. L. 115 E. 4th
 Roman Wm. L. 31 Pike Bldg
 Roney E. E. 42 Pickering Bldg
 Rothe Emil, n.e.cor. 12th and Vine
 Ruskin Moses, 205 Lincoln Inn Court
 Sampson Wm. 609 Johnston Bldg....*2092
 Sater Milton, 56 Smith Building
 Sawyer Louis B. 605 Johnston Bldg..*857
 Sayler & Sayler, 40 E. 3d.....*1442
 Schmidt Wm. jr. 22 Pike Bldg.....*914-2
 Schuchardt Wm. s.w.cor. 5th and Main*478
 Schwaab John, 12 Bavaria Bldg....*1705
 Schwab Edw. 25 Pickering Bldg.....*780
 *Schwab & Schultz, 330 W. 9th.....*911
 Schwartz A. W. 39 Wiggins Block....*1129
 Schwartz John C. County Prosecuting
 Attorney, Court House.....*67
 SCHWOERER EDWARD, Room 8, n.
 w.cor. 5th and Walnut
 Scott Chas. W. 15 E. 3d.....*662
 Secest H. D. 16 Esplanade Bldg.....*1570
 Seinsheimer F. 117 E. 3d.....*644
 *Shattuck A. C. 313 Johnston Bldg....*64
 Shaffer F. H. 30 Smith Bldg.....*46
 Shaw & Davidson, 58 Mitchell Building
 Shay, Jackson & Cogan, 54 St. Paul
 Building*103
 Shoenberger J. M. 26 Temple Bar
 SHOCKLEY ALBERT D. 44 Wiggins
 Block*645
 Shrague & Shrague, room 15, n.e.cor 4th
 and Walnut*979
 Shroder Jacob, 72 Smith Building....*933
 Shunk C. K. 127 E. 3d.....*892
 Simon Michael C. 411 Johnston Bldg
 Simrall C. B. cor. 3d and Walnut.....*165
 Simrall & Galvin, 39 E. 3d.....*165
 Skillman C. M. 51 Carew Building
 Slattery John A. 32 Smith Bldg.....*1184
 Smedes John M. 603 Johnston Bldg...*616
 Smith Fayette, 59 E. 3d
 Smith H. F. 45 St. Paul Building
 Smith J. C. 507 Johnston Building.....*180
 *SMITH J. H. CHAS. room 35, Wiggins
 Block*637
 *Smith & Kuhn, room 510, 519 Main..*2023
 Smith & Martin, s.w.cor. 3d and Walnut
 *Smith Rufus B. Judge Superior Court
 Snow-Church Co. The, 19, 20 and 21 Ham-
 mond Building.....*983
 *Sayler M. 419 W. 7th
 *Spangenberg Ed. M. 10 Temple Bar
 Sparks C. S. 113 E. 6th
 Spellmire Geo. H. 70 Smith Building

ATTORNEYS—Continued.

Spiegel Frederick S. 20 Smith Bldg....*891
 Sprouse & Gillett, 52 Smith Building
 Stagman H. E. 404 Vine
 Stem & Allen, 807 Neave Bldg.....*634
 Stephan Albert, 19 Commercial Gazette
 Building*1278
 Stephens, Lincoln & Smith, 305 Walnut*656
 Stevenson Job E. 12 E. 3d
 Stoehr Oscar, 111 E. 4th.....*387
 *Stone George W. 915 Main
 Stone R. H. 915 Main
 Storer Bellamy, n.e.cor. 3d and Walnut*361
 *Strehli John W. 35 Pike Bldg
 Stricker E. L. United Bank Building..*475
 Stricker Sidney G. 117 E. 3d.....*644
 Strong C. J. n.w.cor. 6th and Walnut
 Struble Stanley, 416 Walnut
 *Strunk Wm. room 105, 519 Main
 *Suire Frank O. 25 Wiggins Block.....*48
 Sutton H. A. 35 St. Paul Bldg.....*632
 Swain C. L. 603 Johnston Building
 Swartz S. L. 63 St. Paul Bldg.....*1219
 Swing & Morse, 305 Johnston Bldg....*564
 Swing Philip C. 25 Wiggins Block....*48
 *Swormstedt L. H. room 16, s.e.cor. 9th
 and Main
 *Symmes & Fox, 20 Pickering Bldg
 *Tafel & Schott, 8 Bavaria Bldg.....*602
 Taylor R. C. 33 Wiggins Block
 Thompson, Richards & Park, 30 Cham-
 ber of Commerce Bldg.....*887
 Thoms J. C. 9 E. 3d*80
 Timberman W. 139 E. 4th.....*456
 *Topp Krato F. 35 Temple Bar
 TRACY FRANCIS M. 52 Blymyer Bldg
 Tischbein A. L. 10 Bavaria Bldg.....*1705
 *Tugman & Baker, 309 Johnston Bldg
 Turnipseed & Harshbarger, 308 Johnston
 Building
 Turrill Frank M. 16 Esplanade Bldg..*1570
 Turrill G. A. room 16, s.e.cor. 5th and
 Walnut*1576
 *Turrill H. B. 16 Esplanade Building
 *Twhig Jeremiah F. 36 Barr
 Tyler Ben V. 20 E. 3d.....*1540
 *Tyler Reuben, room 14, Carlisle Bldg.*690
 United States Law Association, 403 John-
 ston Bldg
 Van Horne R. M. room 75, Smith Bldg
 Van Martels E. R. 518 Walnut
 Van Matre Henry, n.e.cor. 4th and Wal-
 nut
 *Von Seggern John R. 914 Main.....*1381
 Von Seggern, Phares & Dewald, rooms 1
 to 4, n.e.cor. Court and Walnut..*125
 Waite Morrison, 44 St. Paul Bldg....*790
 Walker C. A. J. 508 Johnston Bldg...*1909
 *Walker Wm. S. 501 Johnston Bldg..*1879
 Warwick W. W. 217 Vine
 Watson I. B. 39 Wiggins Block
 Wayne Dudley P. 41 Wiggins Block
 *Webb Wm. F. 35 Wiggins Block.....*637
 *Weeks Bruce S. 313 Johnston Bldg....*64
 Welsh Thos. C. 303 Johnston Bldg....*804
 *Wentzel John, 209 Lincoln Inn Court
 Werner Gustave R. 530 Main*1062
 Werner R. E. 14 Bavaria Bldg
 West S. A. 13 Wiggins Block*50
 *White James S. 11 Temple Bar
 Whittaker & Davidson, Boone Block,
 Covington, Ky*4013
 *Whittaker W. H. City Hall
 Wilby & Wald, 514 Main*1846
 Wild E. M. 111 Lincoln Inn Court
 *Wilder S. H. 67 Blymyer Bldg.....*823
 Williams Chas. B. 519 Main
 *Williams Frank H. 57 Blymyer Bldg
 Williams W. G. 23 Smith Bldg
 Wilson Daniel F. 47 St. Paul Bldg....*790
 Wilson E. N. s.e.cor. 9th and Plum
 Wilson & Herrlinger, 11 Wiggins Block
*413
 Winkler & Rodgers, 601 Johnston Build-
 ing*616
 Winslow John F. 43 St. Paul Bldg....*470
 *Wolfe John W. 22 Pike Bldg.....*2317
 *Wolfstein Samuel, 9 E. 3d.....*59
 Wood & Boyd, room 27, Carlisle Bldg.*587
 *Woodmansee D. DeMott, 505 Johnston
 Building*414

Established 1840.

BLINN & CO.

SALESROOMS,
323 W. FIFTH STREET,
CINCINNATI, O.

TELEPHONE 460.

General Auctioneers and Commission Merchants,

STORAGE.

Special Attention given to selling Furniture at Residences,
Stores, Stocks of Merchandise, &c.

ALSO, LEGAL SALES.

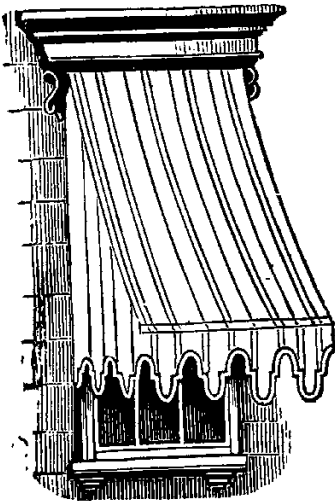

GEO. A. MANNS,

MANUFACTURER OF

Awnings, Tents, Flags,

HORSE AND DRAY COVERS.

AWNINGS TAKEN DOWN AND PUT UP.
STORAGE FREE. TENTS RENTED.

No. 114 Broadway, CINCINNATI, O.

ATTORNEYS—Continued.

- Woodward John H. 23 Wiggins Block.*831
- Woodward S. 41 E. 4th.....*2148
- Wooley C. W. 79 Pike*150
- Woost Henry, 301 Johnston Bldg.....*804
- Workum D. J. jr. United Bank Bldg
- Worthington E. 27 Wiggins Block....*48
- Worthington Wm. 27 Wiggins Block.*48
- Wright Nathaniel, jr. 514 Main.....*2009
- *WRIGHT & WRIGHT, 41 Wiggins Blk
.....*1127
- Wulsin Drausin, 25 Wiggins Block....*48
- *Wynne W. E. 39 Sinton Bldg
- Yaple & McCabe, 428 Walnut.....*27
- Yeatman W. M. 914 Main
- Yungblut Chas. W. 37 St. Paul Bldg

Auctioneers.

- BLINN BROS., 323 W. 5th.....*460
- Chrispin Jas. G. s.e.cor. 5th and Walnut
- Cresap R. J. n.e.cor. 4th and Walnut.*171
- Ebersole, Wm. V. n.w.cor. 4th and Sycamore.....*1852
- Ezekiel & Bernheim, 334 Main.....*1368
- FALLER'S ISAAC SONS & CO. 421 Race
.....*380
- Fritsch & Hugle, s.w.cor 4th and Main
.....*519
- Florida & California Fruit Auction Co.
The, 53 Main*1793
- Hirschmann & Co. 215 Vine
- Hoffner C. 217 Apple, Cumminsville
- Jackson & Forbes, 206 E. 1th*174
- Jackson & Jackson, 423 Main
- Kleeman Max. 237 W. 5th
- Laws Jas. H. & Co. 119 E. Pearl....*1474—3
- LeSourd Jas. T. & Co. 221 E. 5th.....*527
- Merchants' Job Lot House, 317 Race
- Meyers, Gibbs & Co. 304 Walnut.....*530
- Moessinger & Moreton, 132 E. 4th.....*923
- Rosenthal Sol. & Co. 20 E. Pearl

AUCTIONEERS—Continued.

- SCHMIDT FREDERICK A. formerly
Este & Schmidt, 114 E. 4th.....*694
- Schmidt & Weber, 833 Main*301
- Skillman John, 219 E. 5th
- WESTERN FURNITURE CO. 305 W. 5th
(Real Estate.)
- Birchard John P. & Co. 159 State Av
- Chrispin Jas. G. room 1, s.e.cor. 5th and
Walnut
- Coppin E. C. n.e.cor. 5th and Main....*697
- Cresap R. J. n.e.cor. 4th and Walnut.*171
- Ebersole Wm. V. & Co. cor. 4th and
Sycamore*1852
- Farris C. W. Temple Court
- Haley J. W. 26 E. 3d.....*730
- HILL R. C. & CO. 203 Lincoln Inn Court
- HORTON A. C. 9 to 15 E. 3d.....*597
- Lepper, Wade & Co. 29 E. 3d.....*993
- Moessinger & Moreton, 132 E. 4th.....*923
- Poole G. B. & Co. 120 W. 6th
- Schmidt & Weber, 833 Main.....*301
- VILATTE A. E. & CO. 30 Pike Bldg
- Wade Everett J. 37 Wiggins Block....*637
- Yates & Hornaday, 230 W. 4th

Awnings, Tents, Etc.

- CINCINNATI AWNING CO. 815 Sycamore
- Eger John, s.e.cor. 8th and Main
- Foster Frank T. 406 Vine
- Lee Robert, rear 217 Laurel
- MANNS GEORGE A. 114 Broadway
- PATTON R. J. & CO. 137 E. Pearl....*2098
- Queen City Awning and Tent Manufactory,
622 Main*437
- Ryling John & Son, 216 E. 8th.....*455
- THOMPSON & VANDIVEER, 230 E. 3d
- Travers A. H. 417 Sycamore



CINCINNATI

AWNING

COMPANY

Manfr. and Dealer in

Awnings

TENTS,

FLAGS.

815 Sycamore,

CINCINNATI, O.

Awning Stripes.

MANN'S GEORGE A. 114 Broadway
 PATTON R. J. & CO. 137 E. Pearl....*2098

Awning Frames.

CINCINNATI AWNING CO. 815 Sycamore
 Dekebach P. 12 Western Av
 KIEFER PETER, JR. 121 Broadway
 MANN'S GEORGE A. 114 Broadway
 Pechiney Chas. F. 3924 Spring Grove Av
 Rohr Henry, 75 McLean Av
 Schoeneberg Fred. 1905 W. 3th
 Scriber L. & Sons Co. The, 8th and Eggleston Av*1203
 WARD WM. E. & CO. 1347 Central Av*7753
 Wansch Louis, 622 Main....*437

Auger Manufacturers.

Hardisty & Co. Cincinnati Auger Works,
 Red Bank Av. Mt. Lookout

Axle Grease.

Atlas Chemical Works, Gest St. and C.,
 H. & D. R. R.....*7177
 Consolidated Tank Line Co. 107 E. Pearl;
 shipping house 7 Public Landing..*1390
 Inland Oil Co. 504 Johnston Bldg....*581-2
 Factory Gest and C. H. & D. R.R..*7623
 Moore Chas. H. & Co. 11 Main.....*1986

AXLE GREASE—Continued.

QUEEN CITY OIL CO. 415 E. Front.*1191
 WAGNER C. P. & CO. 116 Broadway*1556
 White's Golden Lubricating Co. C. H. &
 D. R. R. near Gest.....*7042
 Wittich Julius, 140 E. Court

Babbitt Metal.

C. B. SMELTING WORKS, n.s. Margaret
 bet. Cutter and Jane, office 817 W. 7th
*7870
 McGowan John H. Co. The, 54 and 58
 Central Av.....*788
 POWELL WM. CO. THE, 2525 to 2531
 Spring Grove Av.....*7890

Bags, Cordage, Etc.

American Cordage Co. of Xenia, O. 49 W.
 Third
 Bare M. & Co. 219 Walnut.....*1851
 Bierich Ernest, 57 Main.....*421
 CHATFIELD & WOODS CO. THE, 347,
 349 and 351 W. 4th.....*956
 Cincinnati Cordage & Paper Co. 641 Main
*825
 DIEM & WING PAPER CO. THE, 420
 Main*1176
 JEWETT & DWIGHT CO. THE, 124 and
 126 W. 2d.....*1546
 Mente & Co. 49 Vine.....*728
 PATTON R. J. & CO. 137 E. Pearl..*2098
 RAYMOND BAG CO. 317 and 319 John
 SNIDER LOUIS PAPER CO. THE, 221
 and 223 W. 4th.....*245
 SWEENEY & CO. 121 E. Water

Badge Manufacturers.

HELWIG WM. JR. Lion Building, s.e.cor.
5th and Elm

Baggage Hotel Checks.

MURDOCK JAMES JR. 120 Longworth *184
O'CONNOR JAMES, s.e.cor. 5th and
Sycamore
Spencer Wm. 204 Longworth.....*410
Stanton John, 122 E. 7th
Wright Gregg G. & Son, 114 Longworth
..... *910

Bakeries.

Amberg Adolph, 2268 Vine
Amrein Geo. 124 E. McMicken Av
Amon L. 2219 Vine
Armbrust Susan, 1541 Freeman Av
Arlt Louis, 195 Everett
ARZT ALWINA, 3105 Warsaw Av
Ayres Jonathan, 3667 Warsaw Av
Banner Baking Co. 529 E. Pearl.....*306
Bartruff Chas. 1920 Eastern Av
Bartholome H. R. 1108 W. 8th
Bauer J. H. 1410 Main
Bauer Jacob, 1323 Sycamore
Baumann A. 543 Colerain Av
Bayer Geo. 305 Emming
Beck John A. 745 Evertt
Becker Chas. 23 W. Elder
Becker Chas. 23 Elder
Beckenhaupt Adam, St. Lawrence Av. nr.
Enright Av
Bent John, 102 Findlay
Benne Chas. 1323 Cutter
Benz John, 38 Findlay
Bergmann Christ. 1819 Vine
Bertsch John 1707 Central Av
Bertsch Wm. 1553 Central Av
Beusterein Ewald, 1099 Wade
Bieker Leopold, 1631 Race and 467 W Mc-
Micken Av
Bienenstein A. 4040 Hamilton Av
Biest Christ. 2303 W. 6th
Bockhorst Mrs. B. 1121 Broadway
Borkosky V. Miss, 1224 Walnut
Blank John, 1318 Bremen
Brakensieck Henry, 1531 Race
Brauer Jacob, 119 W. 5th
Brenner P. 5 Winkler
Brown M. 734 W. Court
Bruns Bernard H. Harrison Av. nr. Adler
Buckeye Steam Bretzel Baking The, 3028
Colerain Av.....*7120
BULTEMEYER F. 722 E. McMillan and
Gilbert Av. nr. McMillan, Walnut
Hills
Bund Jacob, 2033 Vine
Buhr Chas. 543 Walnut
Bush Geo. 1544 Eastern Av
Bussieck Fred. G. 1706 Main
Cincinnati Baking Co. The, 126 W. 2d
CINCINNATI BAKERY AND STEAM-
BOAT SUPPLY HOUSE, 16 and 18
Walnut, Otto Kuehn, propr
Coleman Mrs. A. 1923 Freeman Av
Cooper Wm. cor. Linden and Denham
Creelman J. 71 E. Clifton Av
Cramer Erwin L. 312 E. 3d.....*893
Cravaack Wm. 312 Jefferson Av. Corry-
ville
Currus Jos. 1174 Harrison Av
Delin B. H. 1416 Central Av
Deutsch Leon, 1537 Jones
Dickmann Aug. 711 Freeman Av
DINKELACKER CHRIST, 2509 Spring
• Grove Av

BAKERIES—Continued.

Dinkelacker Wm. 3021 Colerain Av
Dittrich A. Freeman and Dayton
Doerr Chas. jr. 1022 Main
Doerr Chas. & Sons, 1107 Vine.....*110
Dorn Mrs. Margaret, 4008 Eastern Av
Dumont Richard S. 901 W. 7th
Dunholter Henry, 322 W. 6th
Eck Jacob, 279 W. Clifton Av
Ellermann Bernard, jr. 823 Poplar
Ellermann Wm. 1505 Bremen
Elsaesser H. 416 W. 6th
Endres Rudolph, Madisonville Pike,
O'Bryonville
Engelbrecht John, 1026 W. 6th
Engelke Fred 1943 Central Av
Enterprise Bakery, 629 Walnut.....*526
Erbacher Mary, 66 Calhoun
Etter Theo. n.w.cor. Sycamore and Mul-
berry
Fehrman Henry L. 3815 Spring Grove Av
Fieber D. M. 14 E. 13th
Field R. B. 36 W. 5th
Fichtel Conrad, 3540 Warsaw Av
Fischer J. 2709 W. 6th
Flamm Jos. 422 W. Court, and 444 Chest-
nut
Flamin Paul, 701 W. Court
Foerster Branch U. S. Baking Co. 114 W.
Second*1348
Fopp G. 1211 Broadway
Fox Austin E. pie baker, 642 Richmond
Frank Chas. 432 W. 6th
Franken Theo. 110 E. McMicken Av
Franzreb F. 832 W. 5th
Frey Fred. 1547 Elm
Frey Herman, 1047 Freeman Av
Fricke Henry H. 812 W. 6th
Fricke F. 1400 Baymiller
Fritz & Goekler, 1330 Walnut
Fromhold Geo. 66 Calhoun
Fuersattel Miss M. 25 Calhoun
Gabelman Jacob, 2815 Woodburn Av
Gerth Fred, 1607 Baymiller
Giebel Elizabeth, 91 Bremen
Goehring J. C. 1411 Bremen
Goller Adam 2934 Sidney Av
Goosmann Richard, 25 Elder
Graeter F. L. 1085 Vine, Corryville..*5500
Graf F. 316 Milton
Graf Jos. 706 W. 5th
Graser M. 2904 Colerain Av
Grob Gottlieb, 1448 Walnut
Guettermann A. 1013 State Av
Gunkel Fred. 27 E. Court
Haas Valentine, 933 Clark.....*7845
Hafer Wm. 510 Sycamore
Hammer A. s.e.cor. Chase and Fergus Av
Hartlaub Philip, 1117 W. 8th
Hauser J. 1109 W. McMicken
Haungs Herman, 1027 Freeman Av
Hauss Daniel, 1902 Race
Haverbusch Henry, 716 State Av
Hayden's Vienna Bakery, n.w.cor. 7th
and Race *1412
Hechinger Geo. 1721 Vine
Heilmann John, 4124 Kirby Road
Herbert Jos. 519 W. Liberty
Herbstreit Edward, 13 W. Court
Herrmann A. 1402 Elm
Hess Vincent, 305 W. McMicken Av
Hilsinger P. 1330 Walnut
Hillen Bernard, 90 Hunt
Hoefelmeyer Chas. 62 Kenyon Av
Hohn John P. 18 W. Elder
Hofman John, 1237 Harrison Av
Holderbach Theo. 2017 Central Av
Holzwarth Jacob, 2650 Cook
Hoffman John, bakery Shillito St. Avon-
dale
Horn Jos. 15 W. McMicken Av
Horn Jos. 1414 Linn
Honer Paul, 1041 Central Av

BAKERIES—Continued.

Huber Joseph, 789 W. McMicken Av
 Hubig Simon, 525 W. 5th
 Huck Bernard, 300 Warner
 Hughes Baking Co. 730 Clark and 1022
 Central Av
 Hulderbach Theo. 2017 Central Av
 Huschle A. 307 Main
 Jacob Henry & Son, 21 W. 12th
 Janssen B. H. 1072 Oehler
 Jundkind, G. B. Reading Road, Avondale
 Jung Aug. 214 Elder
 Jung Jacob, 2126 Central Av
 Kampe John, 333 E. Pearl
 Karcher Julius, n.e.cor. Shillito and Belle-
 vue Aves
 Karst Wm. 1331 John
 Kassen Clem. 24 E. Molitor
 Kassen Henry, 1427 Sycamore
 Keene B. C. 1623 Vine
 Kegel Fred, 31 Henry
 Keller R. 2307 Colerain Av
 Kempe John Mrs. 333 E. Pearl
 Keppler Bros. The, 20 E. 3th
 Kern Rudolph, s.e.cor. Glenway and
 Ross Aves. Price Hill
 Kessler Fred. 615 Broadway
 Kessling August, 55 Western Av
 Kiewit Arnold, 611 Lock
 Kirby Maria F. 208 E. 3d
 Klein Frank, 733 W. 3d
 Klippahn A. 73 Plum
 Knapp August, 807 York
 Kneisel Matthews, 240 Edgewood Av
 Kneup Christ. 203 E. Clifton Av
 Koch Chas. 213 W. 6th
 Koch John, 518 Freeman Av
 Koch Otto, 2157 Central Av
 Kraus Jos. Madisonville Av. O'Bryonville
 Korfhagen Frank, 1118 Budd
 Kortbein Fred. 407 W. McMicken Av
 KREIDLER M. 220 Broadway
 Kreiger Herman, 38 Woodward
 Krieg Ferd. 1408 Central Av
 Kriege John W. 464 E. 6th
 Krieger H. F. 2128 St. Michael
 Kruelle Henry, 920 Wade
 Kuchenbuch Chas. 106 W. Elder
 Kuehling Theo. 16 Milton
 Kuehling Theodore, s.e.cor. Hughes and
 Schiller
 Kuhn Chas. 1632 Central Av
 Kullick Vincent, 143 Everett
 Lammerding Jos. 933 State Av
 Lane Geo. E. 630 Chase Av.
 Lang Fred. 617 E. Pearl
 Langdon Branch U. S. Baking Co. 429
 Race *1629
 Factory 323 to 407 Lock..... *1652
 Langenberger J. C. 2601 Western Av
 Langhorn Louis, 918 W. Liberty
 Laufer Conrad, 2137 W. 6th
 Lauther J. 1607 Baymiller
 Lemkuhl H. 1113 Oehler
 Lense Jos. 1317 Linn
 Lenz Jacob, 1615 Western Av
 Lerch Conrad, 2419 Vine
 Leuchter Henry, 711 Broadway
 Lind Mrs. Alceira, 45 Foraker Av
 Lohstrich Fred. 124 W. Front
 Luickens Mrs. C. 1423 Race
 Lux Albert, n.e.cor. 14th and Elm
 McIlvain T. K. 142 N. Main
 Mall Fred. 1515 Vine
 Mangold Geo. 127 W. Court
 Mardorf Aug. 3706 Eastern Av
 Marks J. S. 719 Neave
 Marohn Eugene, 847 W. 7th
 Marz Adam, 1023 Harrison Av
 Meckenborg Mrs. Carrie, 1059 Linn
 Meier Frank, 730 Jefferson Av
 Meyer A. 27 Western Av
 Meyer John, 1309 Walnut
 Michalowski Jos. 119 E. 12th
 Miller P. 2121 W. 5th
 Moeschl Frank, 759 W. 4th
 Mohlmann Emil, s.e.cor. 4th and Stone
 Mohlmann Fhco. 1524 John
 Moll Fred. 1515 Vine
 Moschl Jacob, 1011 Bank
 Mueller Aug. 1811 Elm

BAKERIES—Continued.

Mueller Frank, 921 Bank
 Mund L. 4140 Hamilton Av
 MUTH AUGUSTUS, 411, 413, 415 Richmond
 *1757
 Muth Robert, s.w.cor. Race and Liberty
 New England Bakery, 36 W. 5th
 Nixdorf Oswald, 110 E. McMicken Av
 Noell F. 1606 Central Av
 Oberschmidt F. 2025 Baymiller
 Ostenkamp J. F. 2805 Woodburn Av. and
 Madisonville Av. O'Bryonville
 OTTE HENRY, 2022 Western Av
 Owen B. M. & Son, 608 W. Court
 Owen Frank, 901 Everett
 Paffe Frank, 57 St. Gregory
 Pahs J. B. 1111 Broadway
 Perkins John J. & Co. 43 Vine..... *1870
 PHARO CHRIS. Vienna Bakery and
 Cafe, 9th bet. Race and Elm
 Pharo Peter H. 2418 Eastern Av
 Piefer Mrs. Emma, 3012 W. 6th
 Pieper Emma, 3012 W. 6th
 Pistler C. F. 554 Betts
 Pistor Jacob R. 2859 Colerain Av
 Potthoff Chas. F. 1148 Walnut
 Queen City Cracker Co. The, 9 to 11 E.
 Court. Branch 614 Elm..... *1707
 Rack John J. 311 to 313 W. 6th
 Raekers Herman, 1318 Main
 Rahn August, 3417 Eastern Av
 Rakars Herman, 1318 Main
 Ransick Henry, 530 W. 5th
 Rauch Lewis, 2022 Elm
 Reidinger L. 82 Calhoun
 Reinke Wm. 551 Findlay
 Reinmuth John, n.w.cor. Vine and St.
 Clair
 Renner Geo. 222 Woodward
 Renner Fred. 122 W. Liberty
 Rettig Peter, 334 W. Front
 Retzsch Wm. 1701 Freeman Av
 Riebel A. M. 829 W. Liberty
 Riedlin Aug. 251 Wade
 RIEKE HERMAN, 211 W. McMicken Av
 Ries John, 1133 E. 3d
 Riedinger Louis, 1321 Vine
 Ritter Mrs. E. A. 2113 Vine
 Rodenberg A. 110 E. McMicken Av
 Rodenberg Chas. 931 W. 8th
 Roettcher H. 733 Clark
 Rohr Daniel, 1520 Harrison Av
 Kohn Philip, 2 E. Clifton Av
 Rudler Mrs. P. 61 Peete
 Rumig Wm. 11 Allison
 Rust C. & F. 639 Main
 Rust W. J. 238 E. 5th
 Sanders H. 406 Woodward
 Sauberlich Fred, 4138 Spring Grove Av
 Saenberlich Fred, n.e.cor. Kirby Av. and
 Hanfield
 Sauer Otto, 2015 Vine
 Schaeffer Frank J. 2615 Vine
 Schirmann Gus. 626 W. 5th
 Schlenker Christ. 43 E. McMicken Av
 Schmid Andrew, 4163 Hamilton Av
 Schmid Gottfried, 1725 Blue Rock
 Schmidt Chas. 113 W. Elder
 Schmitt Geo. 312 Jefferson Av
 Schmitthenner Geo. 1527 Elm
 Schmitz H. B. 581 Carlisle Av
 SCHNEIDER JOHN SON & CO. 1422 and
 1424 Walnut. Mills 1419 Clay..... *511
 Schneider John, 31 Clotter Av
 Schneider H. 1627 Western Av
 Schnokelborg Herman, 801 W. 5th
 Schoensiegler Chas. 68 E. McMicken Av
 Schott Ferd. 1434 Sycamore
 Schreibles M. 1133 E. 3d
 Schuler Casper, 106 W. Liberty
 Schulz Henry, 2138 Storrs
 Schumann Chas. 1629 Walnut
 Schuster John, 2110 Freeman Av
 Schwarberg R. 800 Baymiller
 Schweikert R. 71 E. Clifton Av
 Schwettman L. 1527 Elm
 Schwing Jos. 1828 Elm
 Scola Valentine, 324 E. Pearl
 Seekatz E. 1532 Linn
 Seelinger Fred 218 Sycamore

BAKERIES—Continued.

Seiler Jos. 1610 Central Av
 Senholzi Wm. 23 Green
SIEGLER JOHN, 325 E. 8th
 Silbersack A. 289 W. Liberty
 Simon & Weil, 432 W. 6th.....*635
 Smith Mrs. C. 315 Main
 Soelter Theo. 101 E. Molitor
 Spreen C. 176 Woodward
 Spreen Louis, 304 W. 6th and 817 Central Av
 Springer E. 738 W. 5th
 Stang Fred. 1953 Queen City Av
 Stappe Fred 260 E. Molitor
 Stegemiller W. F. 1053 Cutter
 Steinborn Jacob, 18 E. Liberty
 Steinbeck A. H. 210 Abigail
 Steiner Frank, 2615 Vine
 Stenger Fred. 1100 Ohler
 Stephany Julius, 115 W. Court
 Stofnang Louis, 327 W. Court
 Stottman Theo. 116 W. 14th
 Strutemeyer H. & Bro. 465 E. Front
 Stritmann Jos. 3922 Eastern Av
 Strieder Wm. 503 Wade
STRIETMANN'S SONS GEO. H. 104 to 110 W. Court*861
 Strobel John, 1786 Denham
 Thier Geo. 1214 Baymiller
 Thauwald Chas. 531 Central Av
 Tittel Robert, 277 W. McMicken Av
 Trentman F. 1705 Rice
 Unger H. 1516 Central Av
 Unger H. 636 W. 5th
 United States Baking Co. 114 W. 2d...*1348
 Langdon Branch, 33 Lock
 Unkrich Peter, 149 Charlotte
 Vester Louis, 1443 Main
VIENNA BAKERY AND CAFE, C.
 Pharo, propr. 126 W. Court; branch
 1624 Eastern Av
VOLZ'S SAN FRANCISCO BAKERY, 5
 to 9 E. 6th
 Waes Karl, n.e.cor. Barr and Linn
 Wagner Jos. 132 Llewellyn
 Waginger John, Main, nr. Saunders
 Walters Simon, 1500 Plum
 Weber Chas. 2448 Colerain Av
 Weidlech Wm. 15 Pavilion
 Weigel Geo. M. 2532 Vine
 Weirich A. 1541 Bremen
 Welker & Spickerman, 2812 Colerain Av
 Weisberg L. 543 W. 6th
 Weis Andrew, 448 Bank
 Weis Chas. 760 Barr
 Welge Geo. 1707 Western Av
 Werner Henry, 67 Allison
 Weithorn Fred. s.e.cor. Woodward and Pendleton
 Wilde M. G. Warsaw west of Austerlitz Road
 Winzig A. 99 Emning
 Wise Wm. 2137 Eastern Av
 Wiseman Henry H. 299 Abigail
 Witte H. 1020 W. Liberty
 Woehrl & Tieman, 1541 Freeman Av
 Wolfrum Henry, 324 W. Liberty
 Wright Mrs. Minta, 3743 Eastern Av
 Wrubel E. F. 577 W. 6th
 Wulf A. 1216 Gest and 1110 Linn
 Wulf Herman, 1104 Baymiller
 Wurzlacher John, 1303 Sycamore
 Young G. W. 1303 Sycamore
 Zett Charles, 514 W. Liberty

Bakers' Machinery.

DAY J. H. & CO. s.e.cor. Court and Broadway *701
 Mitchell Frank G. 209 E. Pearl

Baking Ovens.

Fischer William G. Manfg. Co. 9 to 19 Church Place.....*546

Bake Oven Builders.

Mohr Fred. 118 W. Liberty
 Robben J. H. & Co. 546 Freeman Av

Baking Powder Manufacturers.

Allen & Co. The, 22 W. 2d
 Dixon Geo. R. 1117 Plum
 Droste H. R. & Co. 328 E. 3d.....*1154
 Harrison W. H. & Co. 210 Walnut.....*1497
 Heekin Jas. & Co. 45 Walnut.....*1954
 Hilker & Hetsch, 210 E. Pearl
 Household Specialty Co. 15 Pike Bldg
 Howell Manfg. Co. The, 213 E. 2d
 Idlett V. C. & Co. 2115 E. Pearl
KENTON BAKING POWDER CO. 20 and 22 E. 2d.....*1357
 Mitchell Frank G. 209 E. Pearl
PREMIUM CO. 107 E. 12th
 Peoples Tea and Spice and Baking Powder Co. The, 231 Walnut.....*802
 Queen City Spice Mills, 5 Lowry
 Thomas W. W. 214 Walnut
 Webster E. R. & Co. 201 Vine.....*1397

Baking Powder Machinery.

DAY J. H. & CO. s.e.cor. Court and Broadway *701

Balloons.

NATIONAL FLAG CO. THE, Lion Building 5th and Elm..... *385

Bankers' Clearing House.

Cincinnati Clearing House Association, Room 15, Masonic Temple.....*147

Banks and Bankers.

Altenberg G. P. & Co. 35 E. 3d*1876
 Atlas National Bank, 3d and Walnut.*1236
CERF CHAS. & CO. THE, 331 E. 3d
 Cincinnati Savings Society, 43 E. 5th*2093
 Citizens' National Bank, s.e.cor. 3d and Walnut *951
 Officers' room.....*812
 Citizens' National Bank, cor. Pike and Madison Av. Covington, Ky.....*4043
 City Hall Bank, 9th op. City Hall...*1492
 Dominick & Dickerman of New York, 334 Walnut *866
 Equitable National Bank, 20 E. 3d. . *183
 Eustis Geo. & Co. 115 E. 3d.....*258
 Farmers' and Traders' National Bank, 6th & Madison Av. Covington, Ky.*4125
FIFTH NATIONAL BANK, Chamber of Commerce Building..... *773
 First National Bank, n.w.cor. 3d and Walnut *1845
 First National Bank of Covington, 515 Madison Av. Covington, Ky.....*4100
 First National Bank, n.w.cor. York and Madison, Newport, Ky.....*4116
 Fourth National Bank, n.e.cor. 3d and Walnut *679
 Franklin Bank of Cincinnati, 124 E. 3d.*948
 German National Bank, s.e.cor. 2d and Walnut *103
 German National Bank, cor. Madison Av. and Pike, Covington, Ky.....*4081
 German National Bank, s.w.cor. 4th and York, Newport, Ky.....*4176
KLEYBOLTE RUDOLPH & CO. 112 E. 3d *21
 Kuhn S. & Sons, 24 E. 3d.....*257
 Lea & Co. 114 E. 3d.....*349
 Market National Bank, n.w.cor. 4th and Plum *635
MERCHANTS' NATIONAL BANK, s.e. cor. 3d and Vine.....*949

BANKS AND BANKERS—Continued.

NATIONAL LAFAYETTE BANK, C. J. Stedman, cashier, 118 and 120 E. 3d...*73
 Northern Bank of Kentucky, n.w.cor. 3d and Scott, Covington, Ky.....*4018
 North Side Bank, 4126 Hamilton Av.*7449
 Ohio Valley National Bank, 17 E. 3d.*374
 Seasongood & Mayer, s.w.cor. 3d and Walnut*770
 Second National Bank, s.e.cor. 9th and Main*1336
 Shickley H. K. & Co. 38 E. 3d
 Simon I. M. & Co. 36 E. 3d*208
 Third National Bank, 25 E. 3d*1884
 UNION SAVINGS BANK AND TRUST CO. Chamber of Commerce Bldg..*252
 Western German Bank, n.e.cor. 12th and Vine*1301

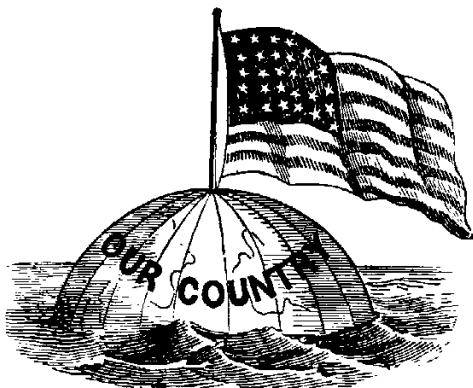

Banner and Flag Manufacturers.

Beck Wm. & Sons, 10 and 12 Garfield Place
 Benziger Bros., 343 Main
 Block Printing and Publishing Co. The, 242 Main.....*1664
 Cincinnati Regalia Co. The, 232 E. 4th
 Foster Frank T. 406 Vine
 NATIONAL FLAG CO. THE, Lion Building, 5th and Elm.....*385
 PATTON R. J. & CO. 137 E. Pearl
 Pettibone Manfg. Co. 628 Main*1761
 Svendsen Chas. 20 E. Court.....*402

Bar Drainers.

Geldreich A. n.w.cor. Central Av. and Oliver
 Niehaus Adolph, 1516 Race
 Sprick J. H. 1314 Walnut
 Schott & Cranert, 1314 Walnut

Bar Drainer Manufacturers.

SPRICK J. H. 1314 Walnut

Bar Fixtures.

(See also Store Fixtures.)

Brunswick-Balke-Collender Co. 130 E. 6th*1240
 Burhen & Bro. 127 Sedam, Sedamsville
 Dietz Henry, 1249 Plum
 Hagmeier J. n.e.cor. Colerain Av and Dorman
 HUSS BROS. MANUFACTURING CO. n.w. cor. Carlisle Av and John...*7084
 Kloak Bros. & Co. n.w.cor. Pearl and Elm.....*1017
 Ottmann M. & Co. 1415 Central Av
 SCHMITT & BRO. 220 Main.....*1498
 Schmitt & Co. 209 Main.....*1173
 Schwill F. A. & Son, 317 Main.....*339

Barber Shops.

Ackerman Chas. 605 Walnut
 Ahrens Christ. 333 E. 5th
 Aldinger Rudolph, 330 Sycamore
 Alexander N. 414 Central Av
 Alexander T. G. 661 W. 5th
 Allen Charles, 775 Jefferson Av
 Allen Edward, 702 Barr
 Allen G. W. 407 W. 7th
 Arens Christ. 333 E. 5th
 Arnold G. W. 1105 W. McMicken Av
 Asch Edward 1010 Freeman Av
 Asch Chas. 126 Baymiller
 Babel Joseph, 936 Bank
 Bacherts W. V. 2162 Central Av
 Bachmann A. J. 2906 Vine
 Baer P. H. 511 Chase Av
 Bahr John C., Reading rd. nr. June
 BAKER W. S. 2454 Eastern Av
 Bergen John, 1404 Race
 Balz Jacob, 909 W. 5th
 Barnett J. 717 Broadway
 Barthel Andy, 802 Bank
 Bass J. H. 434 Walnut
 Bates P. 230 Longworth
 Bauer Jas. 2552 Vine
 Becker Fred, 718 W. 5th
 Bender J. C. 803 Main
 Bernmann Weibert, 208 E. 6th
 Bernhardt Frank, 465 W. Liberty
 Bernhardt Albert, 1015 W. Liberty
 Betscher John, 2415 Eastern Av
 Rice John W. 1523 Vine
 Blackmore & Watson, 414 W. 4th
 Blank Anthony J. 1037 Freeman Av
 BLANK W.M. H. 1107 W. 8th
 Blum John, 207 E. 4th
 Blum Jacob, 506 Elm
 Bodemer Jordan, 928 W. Liberty
 Boersherz Geo. 107 W. 12th
 Bogenreif John, 531 W. Liberty
 Bohmer Fred. 905 Central Av
 Bollinger Chas. 23 Vine
 Booso Wm. T. 4217 Spring Grove Av
 Born George, 1515 Baymiller
 Bradford A. S. 632 Broadway
 BRADFORD G. W. 516 Vine
 Bradley A. M. 431 Sycamore
 Brand Ed. 1509 Linn
 Branen Frank J. 151 Massachusetts Av
 Braun Louis, 1417 Sycamore
 Brenneis Wm. 653 W. McMicken Av
 Buchholz Emil, 124 Green
 Buchtman Louis, 2757 W. 6th
 Buhl John, 30 W. 9th
 Burger Frank, 1209 Linn
 BURNET HOUSE BARBER SHOP, 307 Vine
 Burton Peter H. 419 E. 6th
 Bush Geo. 1544 Eastern Av
 Butz M. Spring Grove Av. opp. Chester Park
 Casey J. W. Odd Fellows' Temple
 CENTRAL BATH CO. 1201 Central Av
 Cancelliere M. 628 Central Av
 Canderson A. C. 144 W. Front
 Clay Wm. A. 741 Gilbert Av
 Coates Lloyd, 40 1-2 E. McMicken Av
 Coleman Sam'l, 1605 Carl
 Collins Sam'l, 205 Mill
 Cook Louis, 189 Western Av
 Coppola J. V. 406 Vine
 Correvont A. 5 Mill
 Dasch Leo. 51 Plum
 Deck & Blum, 207 and 507 Vine
 Deck Peter, 615 Elm
 Deckert Jos. 4010 Hamilton Av
 Delp Chas. 1204 Gest
 DeHelf Paul, 1628 John
 Delp John, 1049 Freeman Av
 Detzel Frank, 1123 Elm
 Detzel M. 624 and 704 Main
 Deutsch Geo. 2005 Western Av
 Dixon John, 206 E. 2d
 Dicunzolo & Bro. 205 W. 3d
 Doll Fred. 317 Central Av
 Dopple Joe, 844 Clark
 Dorst John A. 1113 Race
 Downing C. B. 768 W. 5th
 Droscher Edw. 718 W. 4th

BARBER SHOPS—Continued.

Dunker Ed. 1527 Cutter
 Dunlap Harry, 5 Mill
 Engelbrecht Chas. 1145 Hopple
 Ebinger Geo. 944 W. McMicken Av
 Ellis Howard P. cor. Warsaw & Seton Aves
 Emery Hotel Barber Shop, 15 Emery Arcade
 Enderes John, 923 Walnut
 Epstein J. 428 W. 7th
 Ewald John, 946 W. McMicken Av
 Falk A. W. 3203 Colerain Av
 Fambri Louis, 1634 Race
 Feldman Con. 1018 Main
 Faessler Edw. 241 Clifton Av
 Fedden Bernard, 2132 German
 Fehr Chas. 2188 Central Av
 Fielding W. H. 310 George
 Findley John, 419 W. 6th
 Fleetwood M. E. 544 W. 6th
 Fleischer Adolph, 901 Baymiller
 Foley Joseph J. 1555 W. 6th
 Fortson R. 14 W. 6th
 Fotsch Louis, 1812 Vine
 Fox P. R. 768 W. 5th
 Fox Chas. 529 Sycamore
 Frank Herman, 510 W. Liberty
 Fritsche Herm. 1607 Freeman Av
 Fritsch Joseph, 842 W. 5th
 Fuller T. 940 State Av
 Funk Fred. 604 Sycamore
 Gardner Elmer C. Hunt and Montgomery road
 Gebhart George H. 2226 Eastern Av
 Gehefer Cornelius, 4035 Eastern Av
 Gehefer E. 229 Webster
 Geiss Conrad, 148 E. Court
 Genslinger S. 1704 Western Av
 Gentsheimer Henry, 7 E. 13th
 Geldreich Robt. 137 E. McMicken Av
 Giblin Patrick, 336 W. Front
 Gibson House Shaving and Bath Rooms, Walnut, bet. 4th and 5th
 Gick John A. 2032 Vine
 Gieringer S. 1 Henry
 Girard J. 921 Elm
 Glankler John, 1642 Vine
 Gleason P. A. 1428 Linn
 Goda Aug. 1814 Race
 Goda Henry, 1704 Vine
 Goldstein Chas. 654 W. 5th
 Gordon James, 422 Walnut
 Goshorn C. E. cor. Imogene Av. and Donahue
 Graham C. A. 136 N. Main
 Grasso D. 408 Lock
 Graves Omer, 2907 Eastern Av
 Grosser Charles, 1320 Freeman Av
 Grothe Fred. 495 McMillan
 Groves Chas. 992 E. 3d
 Gruber Edmund, 1524 Vine
 Gude George, 824 E. Pearl
 Haas Christ. 453 W. McMicken Av
 Hafner Louis, 1055 Linn
 Hall J. G. Glenway Av. near Beech Av
 Hamel Henry, 129 Allison
 Haney James, 2313 W. 8th
 Haucke H. H. 1137 Draper
 Hansen John, 1015 Main
 Harbaugh Frank, 923 Freeman Av
 Harris Sam B. 416 E. Front
 Hartman Jacob, 2860 Colerain Av
 Hartmann Frank, 1305 Vine
 Hartman Jacob, 407 Plum
 Hattendorp H. 1118 Colerain Av
 Hauck Henry H. 1137 Draper
 Hauck & Stieringer, 135 E. 4th
 Hays Geo. W. 534 Race
 Hecker Lou. 1014 Central Av
 Hegge H. B. sr. 101 Woodward
 Heineman & Lerch, 3002 Colerain Av
 Helck Michael, 1417 Central Av
 Hellmund Wm. 67 Abigail
 Helver Martin, 1577 Linn
 Henn Jacob, 3949 Spring Grove Av
 Herkert Philip, 1923 Western Av
 Herman John, n.w. cor. 6th and Carr
 Herman C. A. 36 W. Court
 Herkert Ph. 1923 Western Av
 HSSE J. F. 9 and 11 W. 4th
 Hiltner Geo. 2516 Vine

BARBER SHOPS—Continued.

Hock Wm. 1428 Main
 Hockstrasser John, 2755 W. 6th
 Hofer Gust. 6 Harrison Av
 Hoffmann Anton, 211 E. 5th
 Hoffmann John A. 504 Lock
 Holzweiss Hugo, 233 Abigail
 Hoorman Christ. 1406 Freeman Av
 Hoss W. H. 652 W. 5th
 Hopmann Henry, 129 E. Liberty
 House Henry, 132 E. 3d
 Hubertl Albert, 11 Delhi Av
 Hughes Chas. 4002 Colerain Av
 Hurtig R. A. 512 Freeman Av
 Huschle Wm. 1043 Central Av
 Hutchinson A. 329 E. 6th
 Iker W. J. 104 Neave
 Inderrieden A. H. Winton Place
 Jacober Joseph K. 1416 Vine
 Jamison W. W. 915 W. 5th
 Janssen B. H. 1072 Oehler
 JOHNSON FRED W. 315 George
 Johnston W. H. 436 W. 6th
 Jones Frank, 655 Carr
 Jones W. 41 E. 6th
 Kaemmer Jos. cor. Vine and Boone
 Kahl Louis, 3011 W. 6th
 Kaps Louis, 765 Gilbert Av
 KAUFMAN GEO. 2226 Spring Grove Av
 KAUTHER JACOB, 3661 Colerain Av
 Keller Ernest, 3621 Warsaw Av
 KELLER E. A. 2601 Eastern Av
 Keller Valentine, 1035 Broadway
 Kelly Wm. A. 3415 Eastern Av
 Kemp Louis, 765 Gilbert Av
 Key Geo. 957 E. McMillan Av
 Kepler L. E. 2119 W. 8th
 Kihn Alex. 221 E. 4th
 Kissell Rudolph, 236 E. 3d
 Kissel R. 235 Broadway
 Kistner Fred. W. Reading Road, Avondale
 Klein J. 6 E. McMicken Av
 Knabe Jos. 1935 Freeman Av
 Knebel John, 1010 Neave Building
 Kobiela Tony, 126 Baymiller
 Koch Herman, 1720 Linn
 Koch Fred. W. 22 E. Liberty
 Koehnke Anna Mrs. 32 W. 6th
 KOEHM FRED. 2023 Vine
 Kramer Chas. 513 Findlay
 Kramer Frank, 1434 Cutter
 Kranz Peter, 234 Central Av
 Krautwasser Geo. 420 E. 2d
 Kruse F. W. 1105 Harrison Av
 Kunker Edward, 717 Clark
 Kreh George, 1833 Elm
 Kuettner Hubert, 1535 Baymiller
 KRUTZ C. H. 217 Broadway
 Kuhn Geo. 203 W. McMicken Av
 Kuebel John jr. 1010 Neave Building
 Kunker Edward, 711 Clark
 Kunkel Edmund, 804 York
 Kuntz George, Ida and Monastery
 Kuntz Michael, 1194 Vine
 Lachtrop Geo. 1317 Vine
 Lacher Wolfgang, 1718 Elm
 Lamar Barber Shop, 536 Elm
 LAMBERT FRED. 1687 Harrison Av
 Lange H. 2827 Colerain Av
 Lange & Stottman, 35 W. 12th
 Larkin Chas. E. 15 Price
 Lawrence Frank, 133 W. 6th
 Lederhaus Wm. 207 Woodward
 Leppert John, 60 St. Gregory
 Leslie A. 19 E. 7th
 Leuthner Louis, 748 Laurel
 Lewis Fountain jr. 432 Vine
 Lewis Fountain sr. 510 Race
 Lewis Geo. A. 476 Gilbert Av
 Lienhard Chas. 746 W. Court
 Liggett Wm. 2040 Eastern Av
 Lohrum Chas. F. 3097 Colerain Av
 Lohrum P. W. 1303 Colerain Av
 Lombardy Barber Shop, 320 W. 4th
 Lout J. E. 3514 Warsaw Av
 Lutmer Chas. 654 Carr
 Lux Gottfried, 1612 Sycamore
 McCampbell W. P. 839 W. 8th
 McCord Wm. 1329 Central Av
 McCreddie Geo. 509 Baymiller
 McDonald Wm. D. 127 Broadway

BARBER SHOPS—Continued.

McMILLAN JAMES, n.w.cor. Baltimore and Sycamore
 McNamee James, 1772 Hanfield
 McRoberts John, 1017 E. McMillan
 Maienschein J. 1506 Elm
 Malter Jacob, 105 Sycamore
 Marazzi Louis, 32 Green
 Marshall John, 413 Giffen
 Matt Peter, Gilbert Av. nr Ruth
 Martin Frank C. 760 Gilbert Av
 Maurer Wm. 2839 Eastern Av
 Meixner F. 435 Walnut
 Mertz Conrad C. 102 Hunt
 Meyer Valentine, 271 McMicken Av
 Meyers H. J. 602 Lock
 Miller Wm. 1634 Vine
 Miller J. 205 W. McMicken Av
 Mills Burt, 1662 Eastern Av
 MOERSCHEL CONRAD, 128 Findlay
 Monhéim H. W. Madisonville Pike and Woodburn Av. Walnut Hills
 Morrissey Jas. 1315 Colerain Av
 Moser Fred, 1206 Broadway
 Mosley Wm. H. 535 W. 5th
 Motz August, 2108 Freeman Av
 Mueller John G. cor. 6th & State Av
 Mueller Geo. J. 2138 W. 6th
 Mueller John, 1526 Central Av
 Mueller Geo. 111 E. 13th
 Muller Wm. 1634 Vine
 Muschler Peter, 5 E. 7th
 Napp Harry, 74 Calhoun
 Neal M. J. 3407 Eastern Av
 Neider John, 495 McMillan
 Nelson W. M. 528 Plum
 Nieman Jos. 1304 Freeman
 Noonan John J. n.w.cor. 5th and Elm
 Nulsen Chas. A. s.e.cor. Hopple and Massachusetts Av
 Oates John, 503 W. 5th
 Ochs John, 509 Baymiller
 Odensas Ed. J. 1934 Central Av
 Ohm John, 1426 Walnut
 Pabst Chas. 1718 Main
 Paugh Frank, 2478 W. 6th
 Paul B. 2010 Vine
 Peak Peter, 925 Vine
 Petersen Chas. Hewitt nr. Gilbert Av.
 Pettis W. M. 717 Broadway
 Pfahler Peter, 1332 Walnut
 Pfanz John, 277 W. Clifton Av
 Phillips Jacob, n.w.cor. Township and Sidney Av
 Phole Jos. 814 Elm
 PIECZONKA OSCAR, 323 Abigail
 Pilon Jos. 6 W. 8th
 Planz John A. 11 Findlay
 Pohner A. 1121 Walnut
 Pollak Jacob, 28 E. Liberty
 Pollak Moritz, 420 Central Av
 Pohmer A. 33 W. 12th
 Pope J. 1261 Harrison Av
 Postel Fred. & Frank, 714 Vine
 Price Lee, 509 Baymiller
 Prusz John, 729 W. 7th
 Quinby Ben. F. 1067 Cutter
 Radford H. 421 E. 2d
 Rahn John, 123 Knowlton
 Reed C. 403 W. 4th
 Reichrath Jacob, 437 Central Av
 Rettig Valentine, 2527 Colerain Av
 Richardson George W. s.w.cor. Neave & Storrs
 Richardson Peter, 537 Main
 Ridinger Geo. 1130 Vine
 Roehm Emil, 726 E. McMillan
 Rohde Richard, 208 Sycamore
 Ross W. B. 517 Vine
 Ross B. B. 104 Sycamore
 Rudolf J. 605 W. 6th
 Ruhl Fred. 1527 Cutter
 Runkel Isaac, 1318 Central Av

BARBER SHOPS—Continued.

St. Nicholas Barber Shop, s.e.cor. 4th and Race
 Samson Charles, 3705 Eastern Av
 Sarver Chas. 2208 Spring Grove Av
 Sarver John, 135 W. 5th
 Sauerhoeffer Peter, 53 Victor
 Scales M. V. 1327 John
 Schaechter A. T. 1700 Central Av
 Schaefer Geo. 2435 rear Colerain Av
 Schaeffer Peter, 3946 Eastern Av
 Schaeffer E. 2182 Central Av
 Schaller Chas. 511 Central Av
 Schardt Fred. 408 W. McMicken Av
 Scheurer August, 127 Baymiller
 Schellenberg Albert, 343 W. 6th
 Scherer N. 3966 Eastern Av
 Scheid Geo. 237 W. 6th
 Schlenker Andrew, 449 Bank
 Schlenker John, 332 W. 3d
 Schmidt H. 320 Mill
 Schmidt H. G. 860 W. 6th
 Schmidt Geo. 327 W. Liberty
 Schmiege Jos. 32 W. 9th
 Schneider Jos. 1125 W. 6th
 Schoettinger John, Reading R'd Avondale
 Schonell W. 566 Freeman
 Schomackers Wm. J. 230 Abigail
 Schrank W. A. 1204 Freeman Av
 Schubert John H. 555 Freeman av
 Schuchardt Otto G. 127 E. 6th
 Schultz Fred. 1313 Main
 Schuler Chas. 311 E. 3d
 Schwaegerle Fred. 1380 Harrison Av
 Schwaegerle Geo. F. 1570 Freeman Av
 Schwartz Fred. 408 W. McMicken
 Schwartz Aug. 704 Freeman Av
 Schweitzer A. 1697 Westwood Av
 Schwing Louis, 1512 Vine
 Scott Wm. E. 528 Plum
 Seibert Adolph, Wooster Pike
 Seibert Fred. 15 Emery Arcade
 Seiler John, 1568 Central Av
 Shuerman Julius, 1003 Vine
 Silbernagel H. 823 Central Av
 Simon Mark, 710 Mound
 Simpson T. P. 1606 Chase Av
 Smith E. G. Riverside
 Smith John R. 1428 Eastern Av
 Smith Samuel L. 2001 W. 6th
 Sommers & Sheid, 636 Elm
 Spaith Geo. 427 Walnut.....
 Spangler Jos. cor. Imogene Av. and Stetson
 Speiss Adam, 19 W. 15th
 Spivey G. O. Pike Building
 Stang D. 3968 Eastern Av
 Stapleton W. H. 173 Cutter
 Steiner John, 11 W. 7th
 Stem Earnest E. 53 Calhoun
 Stephens T. W. 534 Elm
 Stentz Jacob, 3108 Warsaw Av
 Steurer Geo. 27 Carl
 Stokes S. A. 328 Vine
 Stottman Benj. H. 814 Elm
 Streng Geo. J. s.e.cor. Baymiller and Findlay
 Taylor John R. Glenway Av
 Taul A. H. 413 W. 5th
 Thines Wm. 2811 Woodburn
 Thines Michael, 1810 Queen City Av
 Throenle John P. 1575 Central Av
 Thuenemann F. 1722 Main
 Theobald Henry, 610 W. 5th
 Thiele Henry, 29 Falke, Corryville
 Thomas E. 427 Broadway
 TROTT JOS. M. 104 Findlay
 Tresil Philip, 111 W. 15th
 Trapp W. 737 Clark
 Twohey Edw. 302 Park
 Turner Alfred, 540 W. 6th
 TROY ROBT. V. 330 George
 Urichio Robt. 19 E. 7th

BARBER SHOPS—Continued.

Vater Louis, 630 E. Pearl
 Vestner John, 1124 Broadway
 Vogt John, 1124 Broadway
 Vollrath J. W. 326 W. 4th
 Von Grossheim Wm. 15 W. Liberty
 Voss C. & Co. 531 W. 4th
 Wahl Wm. 3787 Warsaw Av
 Wahl Albert, 3829 Glenway Av
WAGNER LEO. P. n.w.cor. Elmwood Av.
 and Chapel
WALLACE JOHN T. 1054 Central Av
 Walpole Thomas F. 1934 Gest
 Walther Louis, 1632 Main
 Warch Henry, 92 McLean Av
 Warther Geo. 208 W. 9th
 Watson R. W. 534 Race
 Watson R. W. 421 E. 2d
 Weaver R. 10 W. 12th
 Weber Bros. 363 Mohawk Place
 Weber Adam, Little Miami Depot
 Weigle Julius C. 1004 Gest
 Weintz Chas. 34 W. Front
 Weiss Jos. 1404 Elm
 Weitz Otto, 32 German
 Weitzel Chas. J. 1643 Walnut
 Wentzel Aug. 1701 Elm
 Wieber Louis, 405 E. Pearl
 White E. A. 2816 Woodburn Av
 Wilbon Henry, 659 W. 5th
 Willsey & McCreadie, 1156 Harrison Av
 Wilkismann Julius, 2014 Central Av
 Williamson Henry, cor. 8th and Matson
 Place
 Wilson Frank, 1003 Vine
 Wilschke E. 1537 Elm
 Winter Frank, 604 W. 3d
 Wirth Andy, 1522 Harrison Av
 Wissel Jacob, 2639 Western Av
 Witt Wm. 1746 Sycamore
 Woelfer Frank, 11 W. 15th
 Woodburn Oattie, 2727 Eastern Av
 Works & Mayo, 401 John
 Zang Geo. s.w.cor. Harrison and Knorr
 Avenues
 Zapf Geo. 828 W. 8th
 Zehnder Frank, 1603 Central Av
 Zimplemann Geo. P. 236 E. 3d
 Zopel John, 1721 Elm
 Zoeller Louis, 1902 Elm
 Zoz Julius, 1918 Queen City Av
 Zuefle David, 805 Vine
 Zuwieder Fred. B. 1:22 Main
 Zwilling Jacob, 1103 Broadway

Barbers' Furniture and Supplies.

AUTENRIETH WM. 13 E. 6th.....*286
 Baumann Barber Chair Co. The, 1822
 Western Av
 Berninghaus Eugene, 1904 Western Av
*7962
 Crocker Samuel A. & Co. 37 W. 5th.....*882
 Gunklach A. & Co. 96 W. Canal.....*319
 Hecker Christ. 613 Elm
 Heath & Co. 810 Vine
 Knecht Reinhard, 114 W. 15th
 National Billiard Manfg. Co. The, 6 to 10
 W. Canal*919

Barbed Wire.

Belmer H. & Co. 29 E. Pearl.....*1092
 Cincinnati Barbed Wire Fence Co. Fair-
 mount Station, C. H. & D. R.R. Office
 47 W. Pearl.....*7023
 Gholson Fencing Co. The, 324 E. 4th
 Gholson H. G., 140 Gilbert Av
 Harmeyer E. F. 359 Walnut.....*359

Barrel Dealers.

Kemper John, 28 Logan
 Teevens John, 706 Main
VAN AGTHOVEN ANTHONY, 187 Com-
 merce.....*1917

Barrel Staves and Headings.

Raible Bros. 1309 to 1315 Gest.....*7667

Base Ball Supplies.

BUNDLE ARMS CO. The, 610 Main..*1032
 Bennett A. A. 434 Main
 Fletcher S. 515 Race
 Goldsmith P & Sons, 7 E. Pearl
HANAUER CHAS. & BRO. 614 to 616
 Walnut.....*2028
 Hawley J. R. 408 Vine.....*889
 Herrmann Paul, 638 Main
 Spinney John A. 49 W. 6th

Basket Manufacturers.

(See also Wood and Willowware.)

Acomb Geo. W. 526 W. 6th
 Asbach Chas. 343 Sidney Av
 Boehm John G. 1825 Elm
 Compton, Ault & Co. s.e.cor. 2d and Wal-
 nut.....*1263
 Discher Dietrich, 614 Main
 Eberenz John, 11 State Av
 Hartley Arthur, 708 Clark
 Heath, Morris & Co. 204 W. 6th.....*1882
 Hehre Henry, Liberty near Oak Av
 Menzer B. 155 Pleasant
 Milius Jacob, 342 E. Pearl
 Ott Chas. 2767 W. 6th
 Odd Chas. 1653 W. 6th
 Roth Vincent, 145 Bremen
 Ullrich F. C. 11 E. Canal
 Wenz Adam, 645 W. 8th
 Wetterer Herman, 2590 Eastern Av

Bath Houses.

CENTRAL BATH CO. 1201 Central Av
 De Hoog Dr. J. W. electric and massage
 baths, 1367 Warsaw Av
 Lenhard Chas. 746 W. Court
 Munro Turkish Bath Co. The, 29 W. 7th
*719
 Noonan John J. n.w.cor. 5th and Elm
 Prescott W. I. 634 Race
 Seibert Fred. 15 Emery Arcade
 Spaith George, 427 Walnut.....*988
 Spickerman M. filtered water baths, 429
 Broadway and 640 Vine.....*1940
 Stock A. 1914 Elm

Batteries.

(All Kinds.)

Aluminum Battery Co. 528 Main
AUTENRIETH WM. 13 E. 6th.....*286
 Crocker S. A. & Co. 37 W. 5th.....*832
 Jones Bros. Electric Co. 122 E. Court.*939
 Physicians' Supply Co. 622 Lodge
 National Commercial Co. 528 Main
SCHOPPER FRED. D. & CO. rooms 11
 and 12, 512 Race.....*560
 Schultz W. J. & Co. 13 E. 6th
STANDARD ELECTRICAL WORKS,
 s.w.cor. Elm and Pearl.....*819
 Wochoer Max & Son, 23 W. 6th.....*182

Bedding.

(See Mattresses and Bedding.)

Bed Lounge Manufacturers.

Bigeon Charles, 226 W. 5th.....*1971
 Closterman Henry, 319 W. 2d.....*1769
 Hentschel August, 324 W. Court.....*7248
 Streit & Schmidt, Hopkins and Harriet
*7055
 Vehr Geo. Parlor Frame Co. 1259 W. 7th

J. MIX GILBERT.

GILBERT BELTING CO.

MANUFACTURERS OF

Oak Tanned Leather Belting

AND DEALERS IN

MANUFACTURERS' SUPPLIES.

75, 77 and 79 Elm Street,

CINCINNATI, OHIO.

Beef Packers.

(See Pork and Beef Packers.)

Bee Keepers' Supplies.

Muth Chas. F. & Son, 2146 Central Av.*7462

Beer Bottlers.

Banner Bottling Works The, Canal and Walnut
 Eagle Bottling Works, 1019 Broadway
 Foss-Schneider Brewing Co. The, 943 Freeman Av. and 12 to 30 Fillmore*7774
 Gambrinus Stock Co. Sycamore, Abigail and Sycamore*1201
 Gerke Brewing Co. The, s.e.cor. Plum and Canal*2020
 Branch 38 Curtis, Walnut Hills
 Hauck John Brewing Co. The, s.w.cor. Dayton and Central Av.....*7944
 Heckermann Wm. & Co., factory 1619 Walnut
 Jackson Brewing Co., The. cor. Elm and McMicken Av.....*154
 JUNG BREWING CO. THE, 2011 Freeman Av*7832
 Kauffman John Brewing Co. The, 1622
 LION BREWERY, s.w.cor. Liberty and Plum*7464
 Bottling Department.....*7047
 Moerlein Christian Brewing Co. The, 2000 Elm.....*1712
 Bottling Department 1920 Elm.....*479
 Office 2019 Elm.....*1735
 Queen City Bottling Works The, 1619 Walnut
 Stothfang H. F. & Bro. n.w.cor. Central Av. and David
 Walker J. Brewing Co. The, 1125 Sycamore*1867
 Western Bottling Co. s.w.cor. Freeman and Bank.

Beer Coolers.

(See Refrigerators.)

Beer Faucet Manufacturers.

CLEVELAND FAUCET CO. THE, 1008 Vine*119
 VARWIG MANUFACTURING CO. THE, 715 W. Court.....*7570
 WALKER GEO. H. 120 Longworth....*184

Beer Stamp Protectors.

Stegner Bros. 1314 Sycamore

Beer Pumps.

CLEVELAND FAUCET CO. THE, 1008 Vine*119
 Liquid Carbonic Acid Manfg. Co. 36 and 38 E. Court*402
 McGowan John H. Co. The, 54 to 58 Central Av.....*788
 Porter, Wittgenfeld & Co. 802 Vine...*2115
 VARWIG MANUFACTURING CO. THE, 715 and 717 W. Court.....*7570

Bell Hangers.

(See Locksmiths and Bell Hangers.)

Bell Manufacturers.

BUCKEYE BELL FOUNDRY, 428 to 434 E. Second.....*1183
 Cincinnati Bell Foundry Co. The, cor. Richmond, Harriet and Court....*7619
 VANDUZEN E. W. CO. THE, 428 to 434 E. Second*1183

Bellows Manufacturers.

GUNTER A. J. 2025 Hunt

Belting and Hose.

American Oak Leather Co. 336 Main.*1367
 Tannery McLean Av. nr. Kenner..*7740
 Baldridge & Hogan Saw Co. 9 Vine..*1455
 Bell Thos. J. & Co. 320 Main.....*1996
 Bradford Belting Co. n.w.cor. 2d and Walnut*1251
 Cattell A. C. & Co. The, 126 W. 4th
 CLEVELAND RUBBER WORKS CO. 612 Race*1920
 FAYERWEATHER & LADEW, s.w.cor. 3d and Plum.....*1089
 GILBERT BELTING CO. 75 to 79 Elm*724
 Kinsey E. A. & Co. 331 W. 4th.....*1302
 LAIDLAW-DUNN-GORDON CO. THE, s.e.cor. Pearl and Plum, office 235 W. Pearl*1957
 Works Tweeddale*5794
 McGowan John H. & Co. The, 54 to 58 Central Av*788
 Merkel Bros. 318 W. 3d.....*1443
 Queen City Supply Co. s.w.cor. Pearl and Elm.....*1188
 REVERE RUBBER CO. 425 Main....*1904
 Sharp Joseph, 45 to 47 E. Front.....*250
 Johnson R. G. & Co. 74 Perin Bldg
 UHLEIN JULIUS & Co. 134 W. 2d..*1234
 Wirthlin Bros. 305 W. 2d.....*2096

Bicycle Japanning.ANDRUS R. K. 23 E. Canal
Lohle Theo. rear 386 Hopkins

CONKLYN & ACKERMAN

"DAYTON," "FENTON," "PATEE,"

— AND OTHER —

HIGH GRADE

BICYCLES

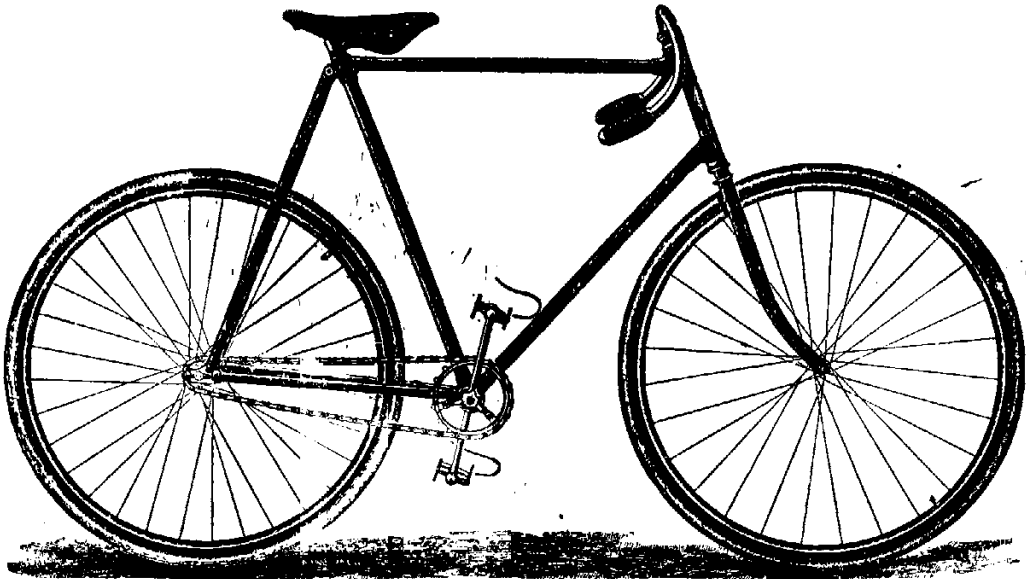

✦ AND SUNDRIES. ✦

204 West Seventh Street, Odd Fellows' Temple,

Telephone 725.

CINCINNATI, O.

Bicycles.

- ANDERSON CYCLE WORKS, n.w.cor. Race and Canal
- ARNOT A. L. & CO. 516 Main.....*1718
- Cincinnati Bicycle Co. 434 Main
- Cincinnati Bicycle Supply Co. 136 W. 9th
- Cincinnati Cycle Livery Co. 807 Race
- Crouch Wm. B. 811 Elm
- Coneys & Neale, 3710 Eastern Av
- Clermont & Co. 28 W. 9th
- CONKLYN & ACKERMAN, 204 W. 7th
- Closterman Cycle Co. s.e.cor. 8th & Race
- FOLEY & WILLIAMS MANFG. CO. 127 and 129 W. 6th.....*1621
- Ferguson J. A. & Co. 226 W. 8th
- Gray Emmet P. 718 Race
- HANAUER CHAS. & BRO. 614 and 616 Walnut*2028
- Harris Geo. 211 W. 9th
- Indiana Bicycle Co. 613 Vine
- Kreinan Cycle Co. The, 107 E. 8th
- Mattingly E. L. 3920 Eastern Av.
- Miles Frank T. Co. The, 208 W. 7th..*2140
- Miller Ed. H. 804 Race
- Norwood Cycle Co. 808 Race
- Pape & Bock, 1180 Harrison Av
- Poorman J. E. 622 Race.....*964
- POWELL & CLEMENT CO. THE, 418 Main*86
- Queen City Cycle Livery Co. The, 32 W. 9th
- Roemele Carl F. 30 E. 8th
- Smith Kessler, 719 Race
- Schlueter H. F. Manfg. Co. 60 and 62 Central Av
- Scott Cycle Co. 810 Race
- Taylor & Hughes, 23 E. 9th
- TUCKER A. P. 224 E. 9th, 2d floor
- Ulland David E. s.e.cor. Baymiller & 6th
- Van Meerbeke F. H. 136 W. 9th

Bicycle Sundries.

- ARNOT A. L. & CO. 516 Main.....*1718
- ANDERSON CYCLE WORKS, n.w.cor. Race and Canal
- CONKLYN & ACKERMAN, 204 W. 7th
- Miles Frank T. Co. 206 W. 7th.....*2140
- HANAUER CHAS. & BRO. 614 and 616 Walnut*2028
- Taylor & Hughes, 23 E. 9th

Billiard Room Supplies.

- National Billiard Manfg. Co. The, 6 to 10 W. Canal *919

Billiards.

(See also Saloons.)

- Atlantic Garden, 615 Vine
- Billigheimer Dave L. 518 Vine.....*168
- Blasing Joseph, 2433 Eastern Av
- Bocklage Clem. s.w.cor. Hunt and Woodward
- Bruning Frank, cor. Excelsior and N. Main
- Burdick C. H. 11 to 13 W. 5th.....*958
- Burnet House, n.w.cor. 3d and Vine..*465
- Dutmann Louis, s.e.cor. 15th and Race
- FORTMAN LOUIS A. Ida and Monastery
- Francis Frank, 620 Vine
- Gibson House, Walnut, bet. 4th and 5th
- Gilligan A. J. 628 Vine
- GILBERT C. E. n.e.cor. 6th and John
- Great Western Billiard Room, 19 E. 6th
- Gruenke Hugo, 1013 E. McMillan
- HENRY FRANK, 141 Broadway
- Honing & Baylis, 418 and 426 Vine
- Kamp Joseph, 10 E. 6th
- Leonard Thos. n.e.cor. 4th & Sycamore
- MANHEIMER IKE & SON, 1306 Vine
- Palace Hotel Bar, 613 Vine

Bicycle Repairs.

- TUCKER A. P. 224 E. 9th, 2d floor
- Williams J. F. 4167 Hamilton Av

FRANK NUNNING & SON, MACHINE AND GENERAL BLACKSMITHS

—MANUFACTURERS OF—

Bridge Bolts, Girders, Wagon Axles, Fifth Wheels,

AND ALL KINDS OF

WROUGHT IRON WORK,

Bridge Castings, Coal Elevator Cars, Trucks, Soap Frames, Switches and Frogs

ALL KINDS OF SCREW-CUTTING A SPECIALTY.

Nos. 45 and 47 Central Avenue, - - - CINCINNATI, O.

JOB WORK PROMPTLY ATTENDED TO.

BILLIARDS—Continued.

Patterson J. T. 415 Central Av
Polinsky Leon, 212 Longworth
Seamer Conrad, 524 W. 5th
Queen City Billiard Hall, 615 Vine
Reis A. J. n.e.cor. Pearl and Central Av
Schroeder W. 745 Gilbert Av
Wahl Jos. 513 Vine
WEBSTER ALEX. 432 E. 6th
Wortmann L. 637 Vine
WUESTERFELD WM. B. 524 Culvert

Billiard Table Manufacturers.

Brunswick-Balke-Collender Co. The, 130
E. 6th.....*1240
Flick Jacob, 206 W. Court
Gunklach A. & Co. 96 W. Canal.....*919
Gunklach H. & Sons, 1130 Vine
HUSS BROS. n.w.cor. Carlisle Av. and
John*7084
National Billiard Manfg. Co. The, 6 to 10
W. Canal*919

Bill Posters.

CHAPMAN JOHN CO. The, 17 Long-
worth*2514

Birds.

Espich Bird Store, 15 E. 6th
Ewald George, 26 E. Court
Haller Blasius, 1108 Vine

Blank Book Manufacturers.

(See Bookbinders and Blank Book Manu-
facturers.)

Blacksmiths.

(See also Horseshoers and Wagon
Makers.)

Adam Jacob, 207 E. 8th
Bayer Geo. 1519 Gest
Bellem & Co. Madisonville Av. O'Bryon-
ville
Biltz Ed. 6 Giffin
Binder August, 2953 W. 6th
Boland Wm. 442 E. Pearl
Bohlander Adam, 109 Colerain Av
Burdick Benj. 1212 Sycamore

BLACKSMITHS—Continued.

Burdorf Henry, 99 Hunt
Dethlefs P. 101 Logan
DHONAU & SON, 3814 Colerain Av
Diesman J. 413 E. 8th
Dorn Conrad, 1638 Walnut
Dorsch Henry, 1031 W. Liberty
EGBERS GEORGE, 226 E. 7th
Elliott & Lees, Grandin Road, O'Bryon-
ville
Fey Nicholas, 381 Colerain Av
Fey Peter, 1655 Westwood Av
Finn John, n.e.cor. Charlton and Vine
Fischer John M. Harrison Av. w. of toll-
gate, 24th Ward
Freeman Av. Blacksmith and Wagon
Shop, 646 Freeman Av.....*7080
Fullerton C. M. 1205 Sycamore
Gausepohl Geo. 1445 Harrison Av
Gleason John & Co. 219 W. Pearl
Grimm A. 1172 Harrison Av
GUNTER A. J. 2025 Hunt
HARING JOHN, 1011 State Av.....*7125
Heitzler John, 2836 Colerain Av
HILBERT C. B. SONS, rear 1114 Elm
HINES WM. 533 Carr
Holzman Geo. R. 218 W. Pearl
Jones Jos. 450 E. Front
Keamm Lewis, 4056 Colerain Av
KIEFER PETER, 121 Broadway
Kihm John, 2409 Eastern Av
Kinker & Koehler, 111 E. Canal
Krueger Carl, Copeland and Montgomery
Road, Walnut Hills
Lambers Bernard, 2508 Vine
MALOSKIE L. & CO. 958 W. 5th
McCollum J. L. 1862 Eastern Av.
Merckel Chas. 1919 Race
Metzler Peter, 433 Colerain Av
Monarch Tire Co. 213 W. 2d
Monning B. 1133 W. 6th
NOTT SHERMAN, Taylor Av. bet. Co-
lumbia and Eastern Aves
NUNNING FRANK & SON, 45 to 47
Central Av
Ossenschmidt C. Reading Road, Avon-
dale
Ostenfeld Fred. Glenway Av. Delhi
Township
Percival John, 321 Lock
Riga Jacob, 3 Barnard
Roller Robert, Wooster Pike
Ryan Bros. 333 W. Court
Saner Chris. 3063 W. 6th
Schaefer Louis, 107 Hunt
SELZER CHAS. 1204 W. 8th
Schaten Jos. 1927 Gest
SCHMIDT M. P. 830 E. Pearl
Schoeneberg Fred. 1905 W. 8th
Schroder Chas. 1302 E. Front
Schroder & Wahlbrink, 951 W. Front
Slusser Jos. 31 E. Water

PETER KIEFER, JR.

Blacksmith and General Jobber

MANUFACTURER OF

FIRE ESCAPES, AWNING FRAMES,

Leader Hooks, Soil Pipe Hooks, Etc.

No. 121 Broadway, Spencer House Building,

CINCINNATI, O.

SIGN-HANGING AND JOBBING PROMPTLY ATTENDED TO.

BLACKSMITHS—Continued.

Stanton & Dewire, 62 Elm
 Stockhoff B. Kirby Av. opp. Glen Parker Avenue
 Switzer Medard, Cullom's Station
 Trinkler Albert, 2512 Eastern Av
 Usinger Louis, 3807 Spring Grove Av
 Weber J. 548 McMicken Av
 WEISBERG J. CO. THE, 48 Elm....*2294
 Welsberg M. 227 Plum
 Wendt Henry & Co. 456 E. 2d
 Wernsing P. 4168 Spring Grove Av
 Wernicke John, 1509 Harrison Av
 Wiley L. cor. Richmond and Tennyson
 Williams James, 13 New Richmond Av
 Winkelman Louis, 14 Giffin
 Woods E. F. & Son, 3954 Eastern Av

Bleachers and Pressers.

Queen City Hat Bleachery, 635 Main
 Rist A. G. 633 Main

Blocks and Rigging.

Harcourt D. M. Tackle Block Co. The, 338 E. Front

Boarding Houses.

Bertsch Xavier, s.e.cor. 12th and Elm
 Brahm Mrs. Mary C. 532 W. 4th
 Buckner Mrs. Hattie, 3 Perry
 Cincinnati House, n.w.cor. Central Av. and Findlay
 DeHlefs Claus, 25 W. 12th
 Elm St. House, 1549 Elm
 Elsenheimer Bros. 831 Walnut
 Fischer Bernhard, 2647 Colerain Av
 FLEMING THOS. 625 E. Front
 FORTMAN LEWIS A. cor. Ida and Monastery
 Flynn Mary, 550 E. 5th
 Frey Martin, cor. 6th and State Av
 Fullmer Robert, 26 Kindel Av
 Geile Tony, 1036 W. 6th
 GEHRING HENRY, 1970 Central Av
 Goler Peter, Colerain Av. nr. Virginia Av
 Grenier Chas. 2834 Colerain Av
 Griffith Mrs. Mary R. Gilbert Av. near Chapel
 Guttman Robt. 2354 Eastern Av
 Holtgrew H. 1047 Central Av
 Hinnekaamp Ben. 2005 W. 6th
 Hay Mrs. M. 238 McFarland
 Jack Mrs. Alice, 31 E. 7th
 Jahncke Herman, 16 E. Court
 Johnson M. 5 Perry
 Johnson Lloyd, 123 E. 6th
 Johnson A. 412 W. 4th
 KELLY HOUSE The, D. A. KELLY, Prop. 116 Sycamore
 Keever L. 1148 Harrison Av
 Knight Mrs. W. P. 307 Broadway
 Kocher Mrs. L. 2019 W. 6th
 Koth Samuel, 19 Lawrence

BOARDING HOUSES—Continued.

Krumm Mrs. M. 2142 Central Av
 Kunstmann Louis, 3099 Colerain Av
 Kutchabele Mrs. S. M. 637 E. 6th
 LANCASTER JOHN, 548 W. 6th
 Lane Seminary Boarding House, Beech st. Walnut Hills
 Ludlow House, n.w.cor. 2d and Ludlow
 Lynaugh Stephen, 440 E. 3d
 McClelland E. 56 W. 9th
 McCronan Lucy, n.e.cor. 12th and Plum
 McGill Mrs. A. 228 W. 6th
 McKale Mary, n.e.cor. Warsaw and McPherson Avs
 McNeice Mrs. M. 534 W. 4th
 Main Street House, cor. 7th and Main
 Mayer Jos. 1916 Race
 Meier Pl. 2143 Colerain Av
 Meyer B. 4012 Colerain Av
 Merritt Mrs. Alice, 458 Gest
 Miller Chas. 65 Hunt
 Motz Jacob, cor. Western Av. and Cummins
 Posey Mrs. K. 2108 W. 8th
 Reiser Otto, 640 Carr
 Ritz Catherine, Riverside
 Roberts Mary, 31 Broadway
 Rohe John G. 408 Woodward
 Romer M. 1219 Bank
 Russell House, 3 E. 8th
 St. Louis House, 816 W. Front
 Schaefer Mrs. Fred. 303 Freeman Av
 Schaller Mrs. A. 1999 Central Av
 Schaufert Fred. 602 Colerain Av
 SCHMIDT H. 315 W. 6th
 Schmidt Geo. 131 W. McMicken Av
 Schomaker Barney, 220 E. 6th
 Schwind Mrs. Otto, 1616 Walnut
 Siedl Mrs. B. 801 Race
 Seihorst A. n.w.cor. South and Depot
 SOLGER ROMAN, 1733 Vine
 Spengler John, 118 Allison
 Staabs Conrad, 1447 Harrison Av
 Sturm Johanna, 423 W. 7th
 Taylor Miss H. 26 E. 9th
 Thornshell Mary, Apple nr. Palm
 Trinkle Aug. n.w.cor. Central Av. and Findlay
 TRITSCHLER MARTIN, 221 E. 8th
 UFFMANN HENRY, 1939 Race
 Union House, n.e.cor. Pearl and Elm
 Unser H. G. 113 W. McMicken Av
 Uptmcor H. n.w.cor. Sycamore and Front
 Vale Annie, 667 W. 5th
 Valentine Mrs. Ellen, 473 Kemper Lane
 Veelmann Theo. 913 to 919 Walnut
 Wagner J. D. 326 E. Pearl
 WALTER LEO, 2118 Freeman Av
 Ward Mrs. J. 411 W. 5th
 Washburn Anna, n.w.cor. Knowlton and Hamilton Av
 Weimer Peter, 113 Findlay
 Wilhelm G. 36 Division
 Woessner Fritz, 1947 Race
 Women's Christian Association Home, 304 Broadway
 Wuelzer Louis B. 432 Lock
 Yeckel Fred. s.e.cor. Front and John

The Tudor Boiler Manufacturing Company

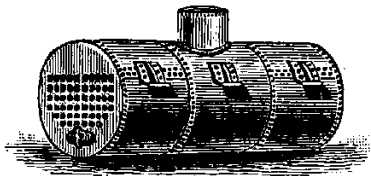

MANUFACTURERS OF

STEAM

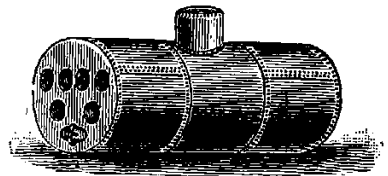

Boilers, Tanks, Smoke Stacks

—AND—

GENERAL SHEET-IRON WORK.

Second-Hand Boilers always on hand.

Special Attention Given to Repairing.

TELEPHONE 837.

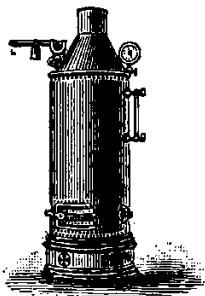

We carry the following sizes of Boilers in stock ready for immediate shipment:

- 50-Horse Power, 80-Horse Power,
- 65-Horse Power, 100-Horse Power,
- 150-Horse Power.

EAST THIRD STREET,

Between Butler and Eggleston Avenue,

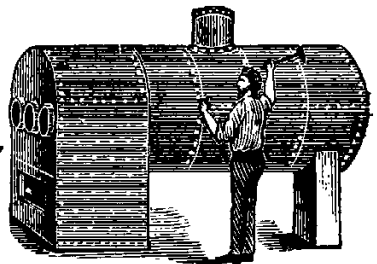

ENTRANCE TO WORKS, 721 EAST THIRD STREET,

Office, 716 E. Pearl, (OPP. PAN HANDLE PASSENGER STATION) CINCINNATI, O.

Board of Trade and Transportation.

- Board of Trade and Transportation, room 13, Carew Bldg.....*859
- Kanawha & Ohio Transportation Co. foot of Baymiller
- Merchants' Dispatch Transportation Co. 41 E. 4th.....*1804

Boat Builders.

- Cincinnati Dry Dock Co. 1865 Eastern Av Fanning & Son, Ludlow Av. Clifton

Boat Stores.

- Consolidated Boat Store Co. The, 222 Public Landing.....*1751

Boiler Compound Manufacturers.

- Neblet Chas. s.w.cor. Lawrence and Pearl
- Patterson Robert D. 253 Everett

Boiler Cleaners.

- Collins E. C. 431 E. 6th
- We-Fu-Go Co. The, Smith and Augusta.....*1890

Boiler Feeders.

- FRISBIE JOHN L. 312 Plum.....*412
- LIDLAW-DUNN-GORDON CO. THE, s.e.cor. Pearl and Plum, office 235 W. Pearl*1967
- Works Tweeddale
- McGowan John H. Co. The, 54 to 58 Central Av*788

Roberts Rigging and Wrecking Co.

Heavy Machinery, Printing Presses, Safes and Boilers Moved.
Wire Rope Splicing, Etc.

423 EAST SIXTH STREET.

Residence, 615 East Pearl.

Boiler Movers.

ROBERTS' RIGGING AND WRECKING CO. THE, 615 E. Pearl

Boiler Manufacturers.

- Abendroth & Root Manfg. Co. 904 Neave Building*2281
- BABCOCK & WILCOX CO. THE, of New York, 906 Neave Building...*2283
- Barnes Chas. Co. The. 1408 Sycamore.*123
- Blymyer Iron Works Co. The, cor. Richmond, Harriet and Court.....*7519
- Crawley & Johnston, 429 E. Pearl....*1491
- Fritsch Francis Manfg. Co. The, McMicken Av. and Dunlap; office 223 W. McMicken Av.....*61
- GREENWALD I. & E. CO. THE, 720 Pearl*557
- HAWLEY DOWN DRAFT FURNACE CO. THE, 7 Mitchell Bldg
- Heine Safety Boiler Co. The, 1005 Neave Building*2078
- HOUSTON, STANWOOD & GAMBLE, P. O. Box 821; works south end C. & O. Bridge, Covington, Ky.; P. O. Box 821, Cincinnati.....*4138
- Jones Robert & Co. 443 E. Pearl.....*1366
- Korb Henry, 1069 Central Av
- Lane & Bodley Co. The, s.e.cor. John and Water*1484

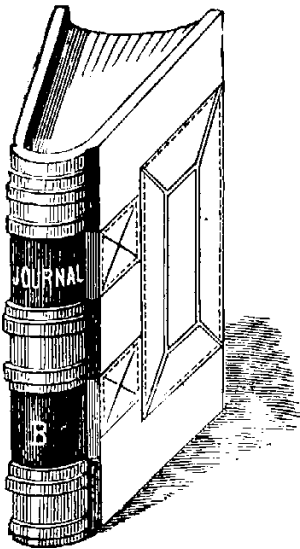

H. A. BERNE & CO.

Book Binders

AND

Paper Rulers

MANUFACTURERS OF

FLAT OPENING BLANK BOOKS.

434 Elm Street, Lion Building,

CINCINNATI, OHIO.

BOILER MANUFACTURERS—Continued.

- McIlvain & Spiegel Boiler and Tank Co. s.w.cor. Pearl and Lawrence.....*1458
- NORTON W. D. s.w.cor. Front and Elm*1856
- Smith, Myers & Schnier, 621 W. Front*1777
- TUDOR BOILER MANFG. CO. THE, 716 E. Pearl*837

Boiler Setting.

- Cramer & Dager, s.w.cor. Laurel and Central Av
- RUDD W. R. & BRO. 224 Longworth

Bolt and Nut Works.

- American Iron and Bolt Co. 15 E. 3d..*1133
- Bell Thos. J. & Co. 320 Main.....*1936
- Cincinnati Screw and Tap Co. Beckman and C. H. & D. R. R.....*7912
- Columbus Bolt Works, 206 E. Court
- Elden Wm. 117 Sycamore.....*1170
- Eureka Nut and Lock Co. 130 E. 3d
- Queen City Forging Co. s.w.cor. Tennyson and Dumont, Columbia.....*939
- UIHLEIN JULIUS & CO. 134 W. 2d..*1234

Book Binders and Blank Book Manfrs.

- ARMSTRONG & FILLMORE, 119 W. 6th*1318
- ASSUR JOEL & CO. 120 Longworth..*184
- BERNE H. A. & CO. Lion Bldg. s.e.cor. 5th and Elm.....*385
- BERNING JOS. & CO. 124 E. Court..*393
- BLAIR L. G. PRINTING CO. n.e.cor. 5th and Plum*1978
- Bradley C. F. & Co. The, 122 E. 4th...*936
- Carpenter W. B. & Co. 310 Walnut....*71
- Cassedy Jas. A. & Co. 111 Longworth

BOOK BINDERS, ETC.—Continued.

- CLARKE ROBERT & CO. 31 to 39 E. Fourth*264
- CRESCENT PRINTING CO. 70 to 72 Plum*1750
- Elm Street Printing Co. 422 Elm.....*296
- Fekter & Braam, 312 Sycamore.....*1535
- Feigenspan C. & Co. n.w.cor. Main and Pearl
- Gibson & Sorin Co. The, 330 Walnut..*2210
- Hassel Henry, 420 Sycamore
- Healy H. M. 438 Walnut.....*60
- Hoffman W. H. 206 W. 5th
- Huesmann E. & Bro. 1331 Main
- Hirschberg J. 1053 Linn
- Hover & Co. 420 Race
- Keating & Co. 29 Longworth.....*1079
- Kennedy Chas. A. s.e.cor. 5th and Sycamore
- Ketterer H. 110 E. Pearl
- Johns, Brumback & Co. 322 Main
- KREHBIEL C. J. & CO. 602 and 604 Walnut*363
- Larrimore F. C. 519 Main
- McLinn H. B. 300 Sycamore
- Methodist Book Concern, 220 W. 4th...*1575
- Mills' J. R. Son, 247 Walnut.....*782
- Morris E. J. & Co. 126 E. 3d
- MORRIS ROBT. T. 209 Vine.....*1674
- Ohio Valley Co. rear 323 Race.....*1568
- Oppenheimer Co. 220 E. 3d.....*1101
- Peak Jacob & Co. 120 E. Pearl.....*1391
- Pletzer's Jos. Sons The, 518 Main
- Pounsford Stationery Co. The, 143 E. 4th*160
- Post Job Rooms, 223 Longworth
- Pugh A. H. Ptg. Co. The, 310 Walnut..*229
- Rowell & Kroner, 128 Longworth
- Rowell John, 128 Longworth
- Sellenings F. 44 E. Court
- Skillman Printing Co. 516 Vine
- Sherick Henry C. 319 Walnut.....*2257
- Skinner Wm. & Co. cor. Main & 2d....*1454
- SPENCER & CRAIG PRINTING W'KS, Lion Bldg. 5th and Elm.....*385

WILLIAM STOLL,

Job Binder,

Blank=Book Manufacturer,
PRINTER AND RULER.

No. 232 East Fifth Street,

CINCINNATI, O.

BOOK BINDERS, ETC.—Continued.

STANAGE W. H. & CO. 110 E. Pearl.*1914
 Standard Publishing Co. The, 216 E. 9th*104
 STOLL WILLIAM, 232 E. 5th
 Sullivan & Smyth, 61 Race.....*431
 Wagner Bros. 1503 Race
 Webb Stat'y & Ptg. Co. The, 306 Walnut*881
 Weise Wm. A. 708 Main
 Western Methodist Book Concern, 220 W.
 4th*1575
 Winckler Richard P. 322 Main
 Woodrow-Ryder Co. 323 Walnut.....*864
 Wrightson Ptg. Co. The, 131 E. 4th

Book Binders' Supplies.

American Straw Board Co. 243 Walnut.*242
 James Geo. C. & Co. 126 Longworth
 PATTON R. J. & CO. 137 E. Pearl...*2098
 Reid Alex. & Co. United Bank Bldg..*1595

Booksellers, Publishers and Stationers.

Abbott A. M. P. 33 Emery Arcade
 Advance Publishing House, 40 E. 4th
 AHMANN M. & CO. 431 Main
 American Book Co. 317 Walnut.....*40
 Anderson W. H. & Co. 515 Main.....*1151
 Appleton D. & Co. 222 W. 4th
 Bell S. W. jr. 804 Central Av
 Benziger Bros. 343 Main
 Bloch Publishing & Printing Co. The, 242
 Main*1664
 Brush A. F. 5 W. 6th
 Carney Mrs. Martha, 430 Central Av
 Carpenter W. B. & Co. 310 Walnut.....*71
 Central Publishing House, 31 Hulbert Bk
 Cincinnati News Co. 127 Shillito Place*1623
 City Hall Book Store, 809 Central Av
 CLARKE ROBERT & CO. 31 E. 4th..*264
 Cranston & Curts, 220 W. 4th
 Curtiss E. R. & Co. 28 Carlisle Building
 Davie W. O. 224 E. 4th
 Denny J. D. 37 E. 6th
 DENNISON MANFG. CO. 325 Walnut*865
 FILLMORE BROS. 119 W. 6th.....*1318
 Gibson & Co. 416 Elm
 Gibson & Sorin Co. The, 330 Walnut..*2210
 Hawley J. R. 408 Vine*889
 Healy H. M. 438 Walnut.....*60
 Hobart John P. Hulbert Block, s.e.cor.
 6th and Vine
 Huesman E. & Bro. 1331 Main
 Huesmann Mrs. Ed. 1317 Main
 James U. P. 127 W. 7th
 Jones Bros. Publishing Co. 111 Longworth
 Lambers Bros. 26 Green
 Lasance H. 12 Green
 Lowen C. J. H. 614 Sycamore
 Marazzi John, 1712 Race
 Memorial Publishing Co. 128 E. 3d
 Moore Mrs. H. G. 947 E. McMillan
 Moroney M. B. 527 Elm
 Moss J. H. & Co. Odd Fellows' Temple*725
 Pustet F. & Co. 436 Main

BOOKSELLERS, ETC.—Continued.

Pounsford A. H. Stationery Co. 143 E. 4th
*160
 Royal Publishing Co. 503 Lincoln Inn
 Court
 SIMCOE CHAS. & CO. 434 Elm
 Spinney John A. 49 W. 6th
 SPENCER & CRAIG PRINTING W'KS.
 s.e.cor. 5th and Elm.....*355
 Schaefer Mrs. M. 430 Central Av
 Schachet E. 561 W. 6th
 Schoenberger Peter, 1633 Vine
 Spahr Henry, No. 18 Pickering Building
 STOLL WILLIAM, 232 E. 5th
 Turf Publishing Co. 524 Vine
 Warren Alfred & Co. 537 Central Av
 Webb Stationery & Printing Co. The, 306
 Walnut*881
 Weil Max & Co. s.e.cor. 12th & Vine.*2065
 Western Methodist Book Concern, 220 W.
 4th*1575
 Wilde A. E. Co. The, 517 Main
 Williams & Co. 204 Longworth.
 Williams Bros. 532 Main.....*481
 Wulkoetter J. H. 14 Hulbert Block

Boot and Shoemakers.

Abeling Bernard, 20 Walnut
 Ackert John, 707 Freeman Av
 Ahlborn Wm. 1525 John
 Albers Mrs. Mary, 1120 Main
 Alpert Jos. 715 Gilbert Av
 Amling Henry, Warsaw Av. Price Hill
 Baehner H. 1543 Freeman Av
 Balz Fred. 324 W. 4th
 Balzunat F. W. 306 W. 4th
 Bame Jas. 4148 Hamilton Av
 Barlage Agnes, 633 Central Av
 Barris Joe, 11 W. 6th
 Bastian John, s.w.cor. Molitor and Zelt-
 ner
 Bauer Gustave, 107 Elder
 Beach Chas. 209 W. 5th
 Beck John, 410 Bank
 Belgard F. A. 612 Broadway
 Bering & Co. 221 W. 5th.....*2122
 Bethge Fred. 67 E. McMicken
 Beckman J. H. 1633 Western Av
 Best Jacob, 619 McMicken Av
 Blank J. 206 Broadway
 Blechman M. 1514 Central Av
 Block S. 934 Bank
 Bloom H. 1620 Central Av
 Blumberg Edward F. 716 Vine
 Boehmann Oscar, s.w.cor. 4th & Smith
 Boelcher Jacob, 228 Longworth
 Boerner Ed. 1901 Baymiller
 Boerner E. rear 2001 Baymiller
 Bouvy John, 4076 Colerain Av
 Brackmann Louis, 35 Green
 Brand Adam, 1906 Linn
 Bramlage Gus, 630 Vine
 Brantigamm J. 1430 Sycamore
 Breig Jos. 2552 Eastern Av
 Brodfuehorer C. H. n.w.cor. 6th & Walnut
 Bryant J. 624 John

BOOT AND SHOEMAKERS—Continued.

Buhlheller John, 143 E. Clifton Av
 Burchard H. 107 E. 7th
 Burghardt Louis, 1560 Elm
 Burkhardt E. 307 Linn
 Busch August, 328 W. 3d
 Byrns L. 537 W. 5th
 Claus J. 828 Poplar
 Cohn Jos. 278 Mohawk Place
 Cohn Sam. 1638 Central Av
 Cook J. G. 820 W. Front
COLLINS JAMES, 410 E. 5th
 Cowie Chas S. 434 Vine
 Daubenmerkl G. 1410 John
 Deichmann August, 314 Plum
 Deichmann Henry, 5 E. 13th
 Degenhart Phil. 681 W. 6th
 Deremo John, 2115 Central Av
 Dobrovesky Aser, 349 W. 6th
 Donaldson John, 1203 Richmond
 Dohan J. N. 627 Central Av
 Dotzengall John, 2425 Eastern Av
 Drelling S. 613 Plum
 Drew Samuel 3736 Eastern Av
 Droege Fred. 4042 Hamilton Av
 Dudley H. 605 Central Av
 Dudley H. cor. Court and Elm
 Eckert John, 187 Freeman Av
 Embshoff Bros. 2969 W. 6th
 Embshoff Henry J. 1 Channing, Mt. Auburn
 Eskew Theo. 207 W. Court
 Felix Andrew, 66 David
 Feldman M. 1040 W. 6th
 Feyh C. 795 E. McMillan
 Frambach F. 262 W. McMicken
 Freers Fred. 1088 Central Av
 Fruechtmeyer C. H. 1013 Baymiller
 Fisher Philip, 34 W. 6th
 Fleg John, 52 Addison
 Frank John A. 2042 Eastern Av
 Friedman J. 634 W. 5th
 Frieser Geo. 64 Pleasant
 Frye Wm. 1450 Main
GERSTNER WM. n.e.cor. 9th and Mound
 Gladney Henry, 413 E. 6th
 Gerhard S. 181 Spring
 Glenn Pat. 3 Nassau
 Goldspiner M. 34 W. 6th
 Goldstein S. 429 W. Court
 Glaser G. F. 8 E. 7th
 Goldberg A. 111 Kenyon Av
 Goldberg S. 509 Plum
 Grathwohl M. 1530 Baymiller
 Greyson, Robson & Co. 717 Sycamore
 Green John, 511 Walnut
 Greenberg Jos. 510 W. 5th
 Guggenbuehl Wm. 13 Budd
 Hagerty P. & Sons, 710 Main
 Haldy F. P. Co. The. 132 W. 4th
 Haldy John, 1678 Central Av
 Halloran P. J. 1201 Freeman Av
 Hamberg H. Hackberry and Madisonville Avenue
 Hammer John A. 115 Woodburn Av. Walnut Hills
 Hater John 1542 Hansom Av
 Hauenstein Geo. H. 55 Kenton
 Hax Chris. 1402 Sycamore
 Heel M. 371 Mohawk Place
 Helder John, 146 W. Mulberry
 Heilman A. B. 128 W. Elder
 Heltker Henry, 529 E. 5th
 Hellman Fred H. & Son, 1146 Main
 Hensing Fred. 405 John
 Henderson Fred. 65 Abigail
 Hertsenberg Henry, 64 Budd
 Herbers H. 418 E. Front
 Herrmann P. 4206 Colerain Av
 Higgins R. M. n.e.cor. Elmore and Miller
 Hillmich Henry, 1532 Bremen
 Hindersmann R. n.e.cor. Race & Liberty
 Himsel Chas. A. 2308 Vine

BOOT AND SHOEMAKERS—Continued.

Hinke J. H. s.e.cor. 5th and John
 Hirsch Bros. 49 E. 4th
 Hirschberger C. 914 Everett
 Hoeker F. 751 W. 9th
 Hotker B. 713 Freeman
 Hoegner Ernst, 36 W. 6th
 Holzhauser J. 1050 Marshall Av
 Hucht Hermann, 911 Betts
 Hurrell W. F. 23 W. 12th
 Hollstein C. 240 Findlay
 Holtman Henry, 950 W. 6th
 Hoorman F. 2023 Western Av
 Ideal Shoe Mfg. & Repairing Co. 1214 Main
 Imwalle Henry, 308 E. 5th
 Jakobi Chas. 728 1-2 Elm
 Janisewski Jos. 1607 Linn
 Jauch Geo. 23 Saunders
JEHN ANDREW, 1806 Linn
 Joring H. 1203 Gest
 Kamp Geo. H. 2272 Eastern Av
 Kemme Chas. S. 521 Laurel
 Kelly John, 132 E. 3d
 Kemper Fred. 36 W. Front
 Ketzcher G. 451 W. 8th
 Kirchhof Jacob, 4021 Eastern Av
 Koenig B. 1029 Wilstach
 Klein W. J. 57 Conroy
 Koch George, 111 W. McMicken Av
 Korte A. 49 Wheeler
 Krager Conrad, 1505 Vine
 Krebs Fred. 439 W. McMicken Av
 Kunst Henry, 1325 Cutter
 Kunz A. 409 Baymiller
 Kunze John, 111 Pleasant
 Labermeyer L. 10 Allison
 Ladewig Carl, 1567 Central Av
 Lafkowitz & Snider, 14 E. 6th
 Land John, 18 14th
 Langmead & Co. 705 Central Av
 Leitz Julius, 43 W. 6th
 Little Theo. Golden Av. west of Delta
 Luehrmann H. W. 132 W. Court
 Luken Geo. B. 1108 Gest
 Lagemann Fred. 705 W. 7th
 Lampe J. B. 1306 Main
 Landfried Peter, 75 Wheeler
 Lange Henry, 2025 Coleman
 Leifrig II. 278 Bremen
 Liebrich Martin, 15 Martin
 Lockhorn A. 602 Elm
 Lynch C. W. 38 W. 5th
 McCabe C. 502 E. Pearl
 McDonough R. cor. Front and Third
 McGroarty John, 31 Ludlow
 McLaughlin Wm. P. 115 W. 5th.
 Mann W. H. 236 George
 Martin C. 18 Findlay
MEHN JOHN, 3748 Eastern Av
 Meister John, 374 Clifton Av
 Mersman B. 1058 Freeman
 Meitzger J. 1629 Moore
 Melzer Fred. 1818 Elm
 Mettmann Henry, 84 Hunt
 Meyer Fred. 416 W. Liberty
 Meyer Frank, 7 W. 15th
 Meyer Wm. H. 816 W. 3d
 Meyenberg Chas. 3d and Sycamore
 Meyer H. 46 Sherman Av
 Miller David, 525 W. 6th
 Molter Philip, 87 Peete
 Mueller John, 88 Hunt
 Munday J. T. & Co. 57 Park
 Nagle H. J. 2612 Vine
 National Shoe Repairing Co. 37 E. 5th
 Neumeister Joseph, 807 Jefferson Av
 Newman A. 715 W. 5th
 Niederhelman Ernst, 1921 Freeman Av
 Niedhamer William, Woodburn Av. near Myrtle Av
 Nordloh J. B. 812 W. Front
 Noll Nick, 939 John

BOOT AND SHOEMAKERS—Continued.

Nuxoll Henry, 209 Dorman
 O'Keefe P. J. 1412 Eastern Av
 O'Donnell Miles, 231 Broadway
 Osborn M. 246 Liberty
 Osborn Marshall, 33 Monastery
 Osswald Emil, 316 Findlay
 Ott Bros. Riverside
 Overbeck H. W. 1415 Race
 Pandorf Wm. 2181 Central Av
 Pasmark Otto, rear 2030 Baymiller
 Peacock Mrs. L. repairing, 253 W. 5th
 Peper H. 9 Western Av
 Pepping Julius H. F. 3313 Eastern Av
 Pillman W. 766 W. 5th
 Popp H. 406 Mohawk Place
 Potter J. M. 32 and 34 W. 5th.....*2125
 Poertner Frank, 19 Lawrence
 Potuznik Wm. 1727 Elm
 Procher John, 161 E. McMicken Av
 Quebe M. F. 2458 Eastern Av
 Quinke R. s.s. Columbia Av. near Tor-
 rence Road
 Rachal A. Dodsworth Av
 RAYFORD ISHAM, 426 Butler
 Reinder J. B. 410 Stone
 Reisenberger Nic. 1749 Sycamore
 Redeker —, 1339 Central Av
 Renner Geo. 1066 Clark
 RETTIG JOS. 1908 Race
 Riemann Henry, 35 Loth
 Rinck John, 937 State Av
 Roeder John, 3921 Eastern Av
 Roth John, 115 Findlay
 Rother Richard, 1201 Gest
 Rueppel Wm. 1538 Plum
 Saks M. 506 Mound
 Scallan James, 321-2 Pike Bldg.
 Schaefer J. L. 105 E. Molitor
 Schaefer Jacob, 105 E. Molitor
 Schaefer Geo. 1511 Jones
 Schafer J. 319 Plum
 Schappert Jacob, 2320 W. 6th
 Scheper H. 205 Henry
 Schuermann A. 1275 Colerain Av
 Schilling John, 3151 Eastern Av
 Schindler Anton, 43 Hamer
 Schleeing J. B. 328 Plum
 Schmitt Frank, 2106 Vine
 Schlueter A. 12 Magnolia
 Schneider H. 804 Everett
 Schnockelborg H. 335 Sycamore
 Schockmann Geo. 517 W. 5th
 Schrode J. 524 W. Court
 Schmerch Nick. 27 W. Canal
 Schnuck Geo. J. 125 15th
 Schoen J. 804 Oliver
 Schomhoff Frank, 1515 Race
 Schraffenberger George, 1731 Vine
 Schroeck Jacob, 1206 Harrison Av
 Schuster P. 1927 Central Av
 Schwartz John P. 38 Ravine
 Sebald John, 312 Findlay
 Sebastian Adolph, 80 Gilbert Av
 Sigmund M. 904 John
 Siegel Geo. 1561 Central Av
 Simovits H. 1517 Central Av
 Smutny Frank, 1815 Race
 Smyth Wm. Winton Place
 Stagnard J. 50 Race
 Starkey Wm. 622 Mound
 Starkey J. G. n.w.cor. McMillan & May
 Stephen Geo. 201 Findlay
 Stevens W. 466 E. 6th
 Stoffel Michael, n.e.cor. Plum & Water
 Streit B. 3022 Colerain Av
 Stretz Geo. Sturm
 Stretz M. 919 Vine
 Stuntebeck Fred. 507 W. 6th
 Sullivan John, 509 Sycamore
 Sütthoff H. n.e.cor. 4th and John
 Teffer Thomas, 321 Abigail
 Tekulve John B. 524 Cutter
 THALE & CO., 814 and 818 Broadway
 Thomas Fred. 22 E. Court
 Thon J. 422 W. 5th
 Tieman Chas. 338 Walnut
 Tietz Chas. 1993 Central Av
 Thole Fredk. 310 Public Landing
 Tischbein John, 2145 W. 8th

BOOT AND SHOEMAKERS—Continued.

Tischler S. 523 Plum
 Toner & Jones, 311 E. 4th
 Tripple L. rear Dodsworth Av
 Ufsauf Samuel, 1620 Elm
 Ulmer Geo. 50 Dreman Av
 Union Co-operative Shoe Manfg. and Re-
 pairing Co. The, 43 W. 5th
 Upperman T. W. 1747 Eastern Av
 Valerio D. s.w.cor. George and Elm
 Vehr G. A. 145 W. 5th
 Vehr J. G. 716 W. 5th
 Vetter Peter, Riverside
 Vogel John, 1430 Cutter
 Vogel Zachariah, 2500 Spring Grove Av
 Vollman Rudolph, 618 Broadway
 Vonderahe B. 106 W. Front
 Vonderhaar T. 708 Baymiller
 Von Lahr John G. 333 W. Front
 Walter John, 1760 Queen City Av
 Walker J. B. 21 15th
 Weber W. G. 2129 W. 8th
 Whiteside A. B. 161 Culvert
 Wieghaus F. 108 Broadway
 Willike John, 116 W. 6th
 Wimmers Wm. 628 Mound
 WINTERHALTER S. 521 Findlay
 Wittebrock J. B. 30 Green
 Wolke J. B. 23 W. 15th
 Wurth Anton, 1066 Queen City Av
 Yirger Ignatz, 964 E. Front
 Yelgers Henry, 4158 Spring Grove Av
 Zastamsky N. 107 E. 8th
 Zepf Paul, 1217 Clay
 Ziegler Wm. 257 Poplar
 Zitt J. 1904 Race
 Zurlage T. J. 1084 Flint
 Zurliene H. I. 1208 Broadway

Boot and Shoe Manufacturers and Whole- sale Dealers.

(See also Shoe Manufacturers.)

Alter & Julian Co. The, cor. 8th and Main
*78
 Auer N. 214 E. 9th
 Barker & Co. 528 Main
 Behr & Robertson, 343 W. 4th
 Blacker, Gerstle & Co. s.e.cor. 9th and
 Sycamore*742
 Benckenstein's Sons & Co. 25 W. Pearl
*1547
 Birkenmaier Bros. 518 Main
 Brill David Shoe Co. The, 124 E. Pearl
 Butterworth & Co. 112 E. Pearl
 Cahill, Hennessy, Holters & Co., E. 8th
 bet. Broadway & Eggleston Av....*262
 Crane Henry L. Shoe Co. The, 118 W.
 Pearl
 Deach Chas. 209 W. 5th
 Durrell Bros. & Co. 113 W. Pearl.....*592
 Duttonhofer Val. & Sons, 718 Sycamore
 Erpenbeck B. H. & Bro. 233 E. Pearl
 Eckmann Boot & Shoe Co. The, 114 W.
 Pearl
 FALLER'S ISAAC SONS CO. 421 and 423
 Race*380
 Fanger & Rampe, 341 E. Pearl
 Forwood Shoe Manfg. Co. 115 and 119 W.
 Pearl*2125
 Gates John & Co. 22 W. Pearl.....*586
 Gerstle G. & Co. 814 to 820 Sycamore...*742
 Hahn David & Son, 15 E. Pearl
 Hagerty P. & Sons, 710 Main
 Goodyear Shoe Mfg. Co. The, Nevada
 Building*570
 Haldy F. P. Co. The, 132 W. 4th
 Hamberger Bros. & Co. 13 E. Pearl
 Helmers, Bettmann & Co. 8th and Lock
 Helming-McNamara Shoe Co. s.e.cor. 5th
 and Sycamore
 Roberg H. K. & Co. 814 Broadway
 Krippendorf, Dittman & Co. Sycamore
 and New
 Kruse Aug. & Co. 248 Wade
 Loewenstein S. B. 1312 Walnut
 Lytle D. & Co. 21 W. Pearl.....*1808

BOOT AND SHOE MANUFACTURERS—Continued.

Manss Bros. Boot & Shoe Co. 23 W. Pearl*1354
 Manss Shoe Manfg. Co. 705 Sycamore
 Manss Brunning, 416 E. 8th.....*916
 Marks & Stix, 3 W. Pearl.....*2113
 Meehan & Co. n.w.cor. 9th & Sycamore
 Meis Chas. & Co. 13 W. Pearl.....*1748
 Meiss Shoe Co. The, 26 E. Pearl
 Moloney Bros. n.e.cor. 9th & Sycamore
 Mullen J. D. & Son, 212 Walnut
 Nieberg Frank, 1416 Main
 Ohio Valley Shoe Co. 27 E. Pearl
 Plaut, Nathan & Co. 11 W. Pearl.....*90
 Plaut & Marks Co. The, Broadway and Court*629
 Richardson H. M. & Co. 2 W. Pearl..*1212
 Roberg H. K. & Co. 814 Broadway
 Rogers-Worner Shoe Manfg. Co. 14 Gladstone
 Rosenthal S. & Co. 20 E. Pearl
 Sachs J. Boot & Shoe Co. 33 W. Pearl
 Sachs Shoe Manfg. Co. The, 8th and Sycamore*1642
 Stern, Auer & Co. 18 W. Canal
 Stock Henry M. 829 Main
 Stribley & Co. 218 E. 4th.....*1379
 Sullivan J. & Son, 19 E. Pearl
 Tarrant J. C. 4029 Hamilton Av
 Tarrant J. C. 606 Main.....*1928
 THALE & CO. 814 Broadway

Boot and Shoe Stores.

(Retail.)

Adler L. n.w.cor. Clinton and Central Av
 Ahlers Henry A. 1117 Main
 Albers Mrs. Mary, 1120 Main
 Ahlborn Wm. 1525 John
 Alms & Doepke Co. The, Main and Canal*312
 Amling Henry, Warsaw Av. Price Hill
 Ansgor G. 1436 Walnut
 Bachmann Peter, 373 Colerain
 Backhaus J. H. 95 Abigail
 Baehner H. 1543 Freeman Av
 Bahlmann H. A. s.w.cor. Burns and St. Michael
 Balz Fred. 324 W. 4th
 Balzumat F. W. 306 W. 4th
 Bandorf Wm. 2181 Central Av
 Bame Jas. 4148 Hamilton Av
 Barlage Agnes Mrs. 633 Central Av
 Bastian John, s.w.cor. Zeltner & Molitor
 Baumgartner Jos. L. 627 Burns
 Beck Leo H. 132 W. Elder
 Beck Louis B. 1724 Race
 Beck W. 1305 Elm
 Beckmann J. H. 1633 Western Av
 Bethge & Sosinsky, 67 E. McMicken Av
 Bieser Louis, 206 Broadway
 Blehman M. 1514 Central Av
 Bley Chas. 2159 Colerain
 Blumberg Edw. F. 716 Vine
 Bloch & Kohlhagen, 965 Central Av
 Bochmann Oscar, s.w.cor. 4th and Smith
 Bockhorst Herman, 1955 Central Av
 Boehme F. 303 Emming
 Boelscher B. 1539 Freeman Av
 Boelscher Ignatz, 1207 Main
 Boelscher Jacob, 228 Longworth
 Bouvy John, 4076 Colerain Av. Cummins-ville
 Borbach Fred. 834 State Av
 Borgerding Bros. 313 E. Pearl
 Brackmann L. 35 Green
 Bramlage Gustav. 630 Vine
 Brand A. 1006 Linn
 Braunstein Geo. 917 Vine
 Breeck B. Henry, 1219 Sycamore
 Breig Jos. 2552 Eastern Av
 Brockmeier Henry, 1050 Freeman Av
 Brodfuehrer Chas. A. n.w.cor. Walnut & Sixth
 Brockhorst H. 1955 Central Av
 Burchard Henry, 107 E. 7th
 Buginsky L. 534 W. 5th

BOOT AND SHOE STORES—Continued.

Burell N. 1 Gilbert Av
 Burgermeister Jas. 1886 Queen City Av
 Burghardt Louis, 1560 Elm
 Burrell N. 1 Gilbert Av
 Burkhardt E. 907 Linn
 Busch August, 328 W. 3d
 Busch Fred. 207 W. 15th
 Buschmann Peter, 3941 Spring Grove Av
 Byrns L. 537 W. 5th
 Chapple A. J. 935 E. McMillan
 Claus John, 828 Poplar
 Cordes Bernard, 4 Pavilion
 Consolidated Boat Store Co. The, 222 E. Front*1751
 Cowie C. S. 434 Vine
 Coyle John, Warsaw Av. Price Hill
 Cummins & Co. 300 W. 5th
 Davis E. M. 17 E. 7th
 Daubenmerkel Geo. 1410 John
 Deichmann August, 314 Plum
 Deichmann Henry, 5 E. 13th
 Deremo A. M. 2115 Central Av
 Diechmann Henry, 5 E. 13th
 Dieckroeger W. 1612 Hughes
 Diersing Henry, 2600 Eastern Av
 Dinkelmann G. H. 32 Rittenhouse
 Dobrovesky Aser, 349 W. 6th
 Doehler Wm. 164 Charlotte
 Doering Martin, 446 Milton
 Dohan J. N. 627 Central Av
 Dotzengall John, 2425 Central Av
 Drew Sam, 3736 Eastern Av
 Driemeyer Henry, 4 Fosdick, Mt. Auburn
 Droege Fred, 4042 Hamilton Av
 Dudley H. 605 Central Av
 Dudley H. s.e.cor. Court and Elm
 Durrell Bros. 113 W. Pearl.....*592
 Eagle Shoe Store The, 224 W. 5th
 Eckerle Jacob, 1811 Queen City Av
 Eckert John, 187 Freeman Av
 Eckmann Co The, 114 W. Pearl
 Ehrlich Emil, 1600 Main
 Eilers Henry, Delaney st. near Blue Rock, Cummins-ville
 Electric Shoe Co. 301 E. 5th
 Embshoff Bros. 2969 W. 6th
 Emerson Shoe Store The, 28 E. 5th
 Emigholz Fred. 535 Freeman Av
 Emingholz Wm. 964 Richmond
 Ender Henry, 1004 E. Front
 Erpenbeck B. H. & Bro. 233 E. Pearl
 Eslerman John B. 708 Main
 Evers Adam, n.w.cor. Glenway Av. and Beech, Price Hill
 Falkenstein & Son, 3933 Spring Grove Av. and 611 Broadway
 Fambach Fred. 415 W. McMicken Av
 Faig John J. 2019 Vine
 Fangen & Rampe, 341 E. Pearl
 Farnung John, 1236 E. 3d
 Fasznacht Anthony, 915 W. McMicken Av
 Feldman Meyer, 1040 W. 6th
 Felix M. & Co. 705 Sycamore
 Fehheimer Bros. & Co. 18 W. 5th.....*839
 Fetick Jacob, 980 E. 3d
 Feyh C. 795 E. McMillan
 Fischer Gustav. cor. Elmora & Llewellyn
 Fleck & Bro. 2151 Central Av
 Fleck Henry, 602 Broadway
 Fleck P. & Bro. s. w.cor. Central and Freeman Avs
 Foppe Clemens, jr. 1049 W. 8th
 Fox Frank, 3712 Colerain
 Frank H. 1334 Main
 Frank John A. 2042 Eastern Av
 Freers Fred. 1038 Central Av
 Friedman Jacob, 634 W. 5th
 Fruchtemeyer Henry, 1013 Baymiller
 Frye Wm. 1450 Main
 Gates John & Co. 22 and 24 E. Pearl....*586
 Gelschofsky L. 502 W. 5th
 Gier G. 145 Clay
 Gerwin John H. 1122 Main
 Giese Chas. 523 E. Pearl
 Giese J. F. 319 E. Pearl
 Gilsey F. 229 E. Pearl
 Gottlieb M. 324 Sycamore
 Giesting G. 34 E. 5th
 Gilsey Jacob, 335 E. Pearl

BOOT AND SHOE STORES—Continued.

Goenawein Chris. 1602 Carll
 Goldberg Samuel, 509 Plum
 Graff Frank, 840 Clark
 Green H. R. Reading Road, Avondale
 Green John, 509 Walnut
 Greenberg Jos. 510 W. 5th
 Greilich Louis, 505 W. Liberty
 Gronemann Fred. 1016 State Av
 Guggenbuehl Wm. 13 Budd
 Guhe Louis, 297 W. Liberty
 Guhman Simon, 434 E. 3d
 Guthrie H. R. 44 St. Gregory
 Hagerty P. & Sons, 710 Main
 Haldy F. P. Co. The, 132 W. 4th
 Hall Peter W. 732 W. 5th
 Halloran P. J. 1201 Freeman Av
 Hamburger Bros. 13 E. Pearl
 Hamburger D. J. 114 W. Elder
 Hammann G. 2402 Spring Grove Av
 Hammer John A. 115 Woodburn Av
 Haneberg F. A. 1003 Martin
 Hartken Henry, 1460 Eastern Av
 Hater Harry, 1330 Linn
 Hater John, 1542 Harrison Av
 Hater Henry, 762 W. 7th
 Heileman A. B. 128 W. Elder
 Heitker Henry, 529 E. 5th
 Hellman F. H. & Son, 1146 Main
 Hellmich Henry, 154 Bremen
 Heel M. 371 Mohawk Place
 Heilemann A. B. 128 W. Elder
 Henke John H. 96 W. 7th
 Herbers Herman, 418 E. Front
 Hensing Fred. 405 John
 Herlsenberg Henry, 64 Budd
 Herzig A. J. 822 E. Pearl
 Hilgeman Fred. 521 Wade
 Hillenheinrichs H. 607 Central Av
 Hindersmann Robert, n.e.cor. Race and
 Liberty
 Hirsch Bros. 49 E. 4th
 Hirsch Nestor, 1419 Vine
 Holtman H. 950 W. 6th
 Hock Con. 2934 Colerain
 Hocker F. 751 W. 9th
 Hotker B. 713 Freeman
 Hoegner Ernst, 36 W. 6th
 Hoffmann J. H. 1382 Harrison Av
 Holt Homer, 38 Tusculum Av
 Hoorman Fred. 2023 Western Av
 Hottinger Henry, 834 W. 5th
 Hunderlach Anton, 130 W. Liberty
 Hurrell W. F. 23 W. 12th
 Hune A. E. Room B, Bradford Block
 Inkofer Martin, 411 E. Liberty
 Imwalle Henry, 308 E. 5th
 Imwalle Rudolph, 1212 E. 3d
 Irwin & Downes, 580 W. 6th
 Jacobs B. M. 4014 Hamilton Av
 JEHN ANDREW, 1806 Linn
 Jekel P. 524 W. Court
 Joerger Tobias, Reading Road, Avondale
 Joering Henry, 145 Gest
 Kahn Julius, 744 W. 5th
 Kallmeyer Herman, 269 Freeman Av
 Kamp G. H. 2272 Eastern Av
 Kassau August, 75 Molitor
 Kemme Chas. S. 521 Laurel
 Kemper Fred. 36 W. Front
 Keiholz Martin, 2006 Central Av
 Kelly John, 132 E. 3d
 Kessen Anthony, 1015 Freeman Av
 Ketteler Henry, 2134 W. 6th
 King D. S. 4144 Hamilton Av
 Kinke J. H. s.e.cor. John & 5th
 Kirchoff J. 4021 Eastern Av
 Kleimann Jos. 105 W. Elder
 Klein Sam, 434 W. 5th
 Kleintank B. H. 702 W 3d
 Klinkicht Adolph, 2802 Colerain Av
 Klosterkemper A. 101 Llewellyn
 Koch Fred. 23 Ringgold
 Koch Geo. 111 W. McMicken Av
 Koch Jos. 1176 Harrison Av
 Koenig Bernard, 5 Wilstach
 Koerkel Jacob, 2111 Vine
 Kohrs Henry, n.w.cor. Pike and Pearl
 Korn Ignatius, 1811 Vine
 Kougel N. 1579 Central Av

BOOT AND SHOE STORES—Continued.

Kraemer Geo. 511-2 Calhoun
 Krager Conrad, 1505 Vine
 Kramer Herman, 2222 Baymiller
 Kramer H. 2222 Baymiller
 Kroeger Clemens, 1427 Plum
 Kruse Wm. 1635 Race
 Kuenna H. 420 Lock
 Kuenning Henry, 522 E. 5th
 Kuhe Louis, 207 W. Liberty
 Kues Frank G. 83 Spring
 Kunst Henry, 1325 Cutter
 Kunz Anton, 409 Baymiller
 Kuszler John, Madisonville Pike, O'Bry-
 onville
 Ladewig C. 1567 Central Av
 Lagemann Fred. 705 W. 7th
 Lampe John B. 1306 Main
 Lang Jacob, 121 E. McMicken
 Langenstroer Bernard, 718 W. 5th
 Lange Henry, 2025 Colerain Av
 Langhorst C. 3201 Colerain Av
 Langmead & Co. 705 Central Av
 Laphorn Mrs. Geo. C. 483 McMillan
 Lasance H. 12 Green
 Lapkowitz & Snider, 12 E. 6th
 Leitz J. 43 W. 6th
 Letzler M. 1602 Elm
 Laws Jas. H. & Co. 119 E. Pearl....*1474-3
 Levi S. 32 E. 6th
 Litzowitz I. 1296 Sycamore
 Little Theo. Golden Av. west of Delta
 Levy Isaac, 1209 Vine
 Lion Sam, 214 John
 Littman B. 1404 Central Av
 Lockhorn Albert, 602 Elm
 Loebker Herman, 1710 Main
 Lorenz Andreas, Riverside
 Luebbers B. H. 300 Baum
 Luebbersman Henry, 3619 Eastern Av
 Luebke Jos. H. 935 W. 8th
 Lynch L. G. 1121 Main
 Lynch Shoe Co. 38 W. 5th
 Lyons John D. 128 E. 3d
 Mabley & Carew Co. n.e.cor 5th and Vine
*589
 Maguire J. 207 Ludlow
 McDonnough Robert, 3d and Front
 McGrath & Co. 116 W. 5th
 McLaughlin Wm. P. 115 W. 5th
 McAlpin Geo. W. Co. 13 W. 4th.....*1877
 McCabe C. 502 E. Pearl
 Mangold Jacob, Baltimore Av. opp. Cres-
 cent Av
 Mangold Joseph, 1164 Harrison Av
 Martin Gottlieb, 1412 Central Av
 Marxmeier Henry, 239 E. Clifton Av
 Melzer Fred. 1818 Elm
 Maisenhalter C. 1021 E. McMillan
 Manss Bros. 237 E. Pearl
 Meitzger Joseph, 1629 Moore st
 Metz Adam B. 2119 Central Av
 Mersmann B. 1058 Freeman Av
 Mettman H. 84 Hunt
 Meyer Wm. H. 816 W. 3d
 Mikolajewski Frank, 189 W. Court
 Miller Bros. & Co. 10 to 12 W. 4th....*1522
 Miller David, 525 W. 6th
 Moorman Jacob, 702 Main
 Moshak C. 1710 Main
 Mueller John H. 88 Hunt
 Murdock D. A. 3911 Spring Grove Av
 Nagle H. J. 2612 Vine
 National Shoe Co. 37 E. 5th
 Neumeister Joseph, 807 Jefferson Av
 NIEBERG FRANK, 1416 Main
 Niedhamer Wm. Woodburn Av. n'r Myrtle
 Niehaus H. A. 1062 Freeman Av
 Niehaus Wm. 932 W. Liberty
 Nieman Lambert, 129 Baymiller
 Noll N. 539 John
 Nordloh John B. 812 W. Front
 O'Donnell M. 231 Broadway
 Ohio River Craft Exchange, 423 E. Front
*1714
 O'Keefe P. J. 1412 Eastern Av
 Ott Bros. Riverside Av. Riverside
 Overbeck H. W. W. 1415 Race
 Pandorf Wm. 2181 Central Av
 Peper H. 9 Western Av

BOOT AND SHOE STORES—Continued,

Pepping Julius H. T. 3313 Eastern Av
 Pillman Wm. 766 W. 5th
 Pille J. H. 1310 Pendleton
 Placke John H. & Son, 815 State Av
 Plogstedt Louis, 1107 W. McMicken Av
 Pogue H. & S. Co. The, 20 to 28 W. 4th*958
 Piper H. 1609 Western Av
 Pohl, H. W. Co. The, 208 E. 5th
 Pohl Wm. 1304 Linn
 Pollak Matthew, 226 Knowlton
 Porter B. F. s.e.cor. 6th and Elm
 Poske J. H. 2805 Colerain Av
 Potter J. M. 32 W. 5th.....*2125
 Potts Fred. 2515 Vine
 Pershoff H. H. 4 Harrison Av
 Quebe M. F. 2458 Eastern Av
 Rahn John, 4207 Spring Grove Av
 Redeker H. 1339 Central Av
 Rayford F. S. 426 Butler
 Rehme Mathias, 615 Race
 Reininger Jos. 44 St. Gregory
 Reiger J. 67 E. McMicken Av
 RETTIG JOSEPH, 1908 Race
 Rehring Geo. 3004 Colerain Av
 Reinhard Andreas, 1709 Vine
 Renneker Jacob, 118 E. 9th
 Renner Geo. 1066 Clark
 Riesenberger N. 1749 Sycamore
 Rimele Robt. 1301 Pendleton
 Rinck John, 937 State Av
 Roeder John, 3921 Eastern Av
 Rollman & Sons, 6 to 16 W. 5th
 Rottman B. H. 3537 Warsaw Av
 Rowekamp John, 2155 Central Av
 Ruehl, 405 Queen City Av
 Rueppel Wm. 1538 Plum
 Sample Shoe Co. 150 W. 5th
 Schencke H. 1313 Linn
 Schilling John, 3151 Eastern Av
 Schlem Louis, 29 Foraker Av
 Schappert J. 2320 W. 6th
 Schlotthauer John, 1508 Vine
 Schmitt F. 2106 Vine
 Schnokelborg H. J. 335 Sycamore
 Schnorrbusch John, 1454 Walnut
 Schnuck G. 125 W. 15th
 Schockmann John G. 517 W. 5th
 Schoenebaum Chas. 1668 Main
 Schonhoff Frank, 1515 Race
 Schraffenberger Geo. 1731 Vine
 Schraffenberger M. 129 Broadway
 Schraffenberger M. jr. 407 E. Pearl
 Schrauder Ulrich, 19 Green
 Schroer Geo. s.e.cor. Foraker & Park Aves
 Schroeck Jacob, 1206 Harrison Av
 Schuetz Mary, 102 Neave
 Schulhof Wm. 617 E. 5th
 Schulten Herman F. 120 Carll
 Schuster Paul, 1927 Central Av
 Schutte Geo. 1045 Wade
 Schwarz John, 752 E. McMillan
 Sebald John, 312 Findlay
 Sebel J. 338 W. 5th
 Seiber Peter, 137 Delhi Av
 Seiler F. 2530 Vine, also 256 Molitor
 Shockman J. G. 517 W. 5th
 Shoemaker, 3 Jefferson Av
 Sieber Jacob, Hackberry and Forest Av
 Siefke J. H. 104 Hunt
 Siegman Mary, 13 Elder
 Siegel Geo. 1561 Central Av
 Simon Henry, 1307 Clay
 Simovits H. 1517 Central Av
 Sliker L. H. 305 E. Pearl
 Smith, Kasson & Co. 40 and 42 W. 5th
 Springer Adolph, 305 E. 3d
 Stahl Peter, 367 Mohawk Place
 Stings H. s.w.cor. Clark and Cutter
 Stagnaro John, 50 Race
 Star Shoe Store, 1119 Main
 Steinhaur M. n.e.cor. German & Neave
 Strategier E. 660 Carr
 Stober Martin, Madisonville Av. O'Bryonville
 Stock Henry M. 829 Main
 Strahley Wesley F. 1415 Vine
 Stretz Geo. Sturm
 Stretz M. 919 Vine
 Stricker Bernard, 31 W. 12th

BOOT AND SHOE STORES—Continued.

Stricker Peter, 3041 W. 6th
 Stroka Theodor, 802 Baymiller
 Stuntebeck Fred. 507 W. 6th
 Sturwold J. H. 3753 Warsaw Av
 Sullivan John, 509 Sycamore
 Sutthoff Herman, n.e.cor. John & 4th
 Taylor Bros. 762 Gilbert Av
 Thieman Herman, 1019 Central Av
 Thole Frederick, 310 Public Landing
 Thon S. 520 W. 5th
 Thon J. 422 W. 5th
 Thorne Bros. 515 Vine
 Tieman Chas. 338 Walnut
 Tischbein John, 2145 W. 8th
 Tischler S. 523 Plum
 Toner & Jones, 311 E. 4th
 Trippel Leo. Lodsworth Av.
 Vagedes B. H. Glenway Av
 Veeneman Frank, 21 Abigail
 Vehr G. A. 145 W. 5th
 Vehr J. G. 716 W. 5th
 Verhage B. 28 German
 Vonlahr J. G. 333 W. Front
 Vollmann Rudolph, 618 Broadway
 Vonderahe B. 106 W. Front
 Voss J. F. 3529 Warsaw Av
 Waehus Fred. H. 3816 Spring Grove Av
 Walters Wm. 440 Bank
 Weber F. J. 3102 Warsaw
 Weber Henry, 332 W. 5th
 Weber Wm. G. 2129 W. 8th
 Weckermeyer Wm. 1349 Main
 Weidenbacher Geo. 70 Klotter Av
 Weis M. Shoe Co. 238 W. 5th
 Wellen Bros. 801 Poplar
 Wellen J. H. & Son, 1337 Linn
 Wenstrup Bernard, Abigail & Broadway
 Wenstrup H. 714 Broadway
 Wessel A. 1214 Linn
 Wessel H. P. 3331 Glenway Av
 Westerkamm E. 2814 Colerain Av
 Whiteside A. B. 161 Culvert
 Wilking & Tepe, 1239 Main
 Witte Henry, 1334 Walnut
 Wiechard John, 728 W. Court
 Willeke A. 2201 Colerain
 Willebrock J. B. 30 Green
 Wilke H. 705 Clark
 Willeke Henry, 3051 Woodburn Av
 Willeke John, 116 W. 6th
 Wode A. W. cor. Woodburn Av. & Madisonville
 Wimmers Wm. 630 Mound
 Wurth Anton, 1066 Queen City Av
 Yelgers H. B. 4158 Spring Grove Av
 Yung August, 726 State Av
 Ziegler W. C. 257 Poplar
 Zitt Jacob, 1904 Race
 Zufang E. 1520 Plum
 Zurlage T. 1084 Flint

Boot and Shoe Manufacturers' Supplies.

Cincinnati Blacking Co. 424 E. 2d.....*1708
 PAULI CHAS. F. 644 Main
 RUPP & WITTGENFELD. 646 Main

Boot and Shoe Uppers.

American Leather Co. 538 Main
 Borger B. 616 Main
 Birkenmaier Bros. 518 Main
 Estermann John B. 708 Main
 Graefe Robert, 1418 Race
 Harth Edw. J. & Co. 19 Hammond
 Helmers Christian, 817 Main
 Hruza M. 629 Main
 RUPP & WITTGENFELD. 646 Main
 Schlochtermeyer F. & Co. 443 Main
 Trautmann C. & Co. 614 Main
 Trautmann Louis, 139 E. McMicken

Box Strap Manufacturers.

Thoma Henry, 21 Commerce

Bottle Dealers.

Cohn Isaac, 228 W. Front
 Hills C. L. 233 Hunt.....*1998
 KLEIN, COHN & HURTIG, 828
 Wade*7622
 Lewis & Neblett, 216 E. 3d.....*1153
 Nivison & Weiskopf, 317 E. 2d.....*323
 White & Cramer, 60 Main.....*181

Bottlers' Supplies.

Hartzell W. F. 104 W. 2d
 Nivison & Weiskopf, 317 E. 2d.....*323
 Queen City Cork Co. 220 E. 2d.....*675
 Schwill F. A. & Son, 317 Main.....*339
 White & Cramer, 60 Main.....*181
 Wolff N. & Co. 1005 Walnut.....*1508

Bottling Works.

Anchor Bottling Works, Deffren Bros.
 1768 Central Av
 Crown Bottling Works, 1228 E. 3d.....*632
 Eagle Bottling Works, 1019 Broadway
 Gerke Brewing Co. The, s.e.cor. Plum
 and Canal.....*700
 Krushing J. A. 1310 Sycamore.....*1309
 Queen City Bottling Works, 1619 Walnut
 SCHMIDT BROS. BREWING CO. THE,
 125 McMicken Av.....*1207
 Western Bottling Co. s.w.cor.Bank and
 Freeman Av
 WINDISCH-MUHLHAUSER BREWING
 CO. THE, cor. Wade and Plum....*7047

Box Manufacturers.

Beck John G. & Bro. 1017 Plum.....*2223
 Conkling E. A. 904 Broadway.....*702
 Davidson J. S. 617 E. Front
 Lasance A. & Co. 903 Freeman Av....*7752
 Mendel & Co. 217 Race.....*384
 ROBINSON PLANING MILL, 711 Carr
*7135

Boxing Gloves.

HANAUER CHAS. & BROS. 614-616 Wal-
 nut*2028

Brackets.

Kroeger, Sabbert & Co. 508 Augusta
 MORRISON & SNODGRASS CO. THE,
 Hunt op. Pendleton.....*414

Brass.

(Sheet and Tubing.)

Lawson F. H. Co. The, 440 Main.....*68
 MURDOCK JAS. JR. 116 Longworth..*184

Brass Castings.

American Brass Works, 426 Plum...*1668-2
 KINSLEY J. R. 115 E. 6th.....*448
 POWELL WM. CO. THE, 2525 Spring
 Grove Av.....*7089
 VANDUZEN E. W. CO. THE, 428 E. 2d
*1183.

Brass Checks.

CRESSLER WILL T. 34 E. 6th

Brass Goods.

American Brass Works, 426 Plum..*1668-2
 American Copper and Brass Works, 427
 E. Front.....*1415
 Bell T. J. & Co. 320 Main.....*1996
 C. B. SMELTING WORKS, 817 W. 7th
*7870
 FRISBIE JOHN L. 312 Plum.....*412
 GEIER JOHN, 70 Plum
 Hesterberg R. & Co. 214 W. 2d.....*1977
 Innes & Co. 321 Main*778
 Kinsey E. A. & Co. 331 W. 4th.....*1302
 LAIDLAW-DUNN-GORDON CO. THE,
 s.e.cor. Pearl and Plum.....*1967
 LOVE & CO. 330 and 332 W. Pearl....*1692
 LUNKENHEIMER CO. THE, 211 to 217
 E. 8th.....*1941
 McGowan John H. Co. The, 54 Central Av
*788
 Merkel Bros. 318 W. 2d.....*1443
 MIAMI BRASS WORKS, 210 E. 9th
 Newman S. & Co. 216 Main
 POWELL WM. CO. THE, 2525 Spring
 Grove Av.....*7089
 Richter & Co. 210 E. 9th.....*954-2

Brass Foundries.

American Brass Works, 426 Plum...*1668-2
 American Copper and Brass Works, 427
 E. Front*1415
 Bourbon Copper and Brass Works, 618 E.
 Front*1936
 BUCKEYE BELL FOUNDRY, 428 E. 2d
*1183
 Central Brass Works, n.w.cor. Pearl and
 Plum*952
 DAVIS & EGAN MACHINE TOOL CO.
 5th and Eggleston Av.....*936
 Deckebach F. C. Sons Co. 129 W. Court
*2102
 Enterprise Brass and Plating Works, 1108
 Jackson*1856
 Fewlass Geo. 442 E. 2d.....*1186
 Hartman Bros. 10 Jackson.....*1857
 Hesterberg R. & Co. 212 W. 2d.....*1377
 KINSLEY J. R. 115 E. 6th.....*448
 Kirkup Robert & Co. 616 Lodge.....*1232
 LUNKENHEIMER CO. THE, 211 E. 8th
*1941
 MIAMI BRASS WORKS, 210 to 214 E. 9th
*954-2
 McDonald Bros. 50 Elm.....*2294
 McGowan John H. Co. The, 54 Central Av
*788
 Michaels L. 216 W. Pearl.....*1171
 Nichol Thos. J. & Co. 426 E. 2d.....*1109
 POWELL WM. CO. THE, 2525 Spring
 Grove Av.....*7089
 RICHTER & CO. 210 to 214 E. 9th....*954-2
 Riegler Alexander, 223 Plum.....*952
 Standard Brass Works, 113 E. 9th
 UNION BRASS WORKS THE, Wm.
 Powell Co. proprs. 2525 Spring Grove
 Avenue*7089
 VANDUZEN E. W. CO. THE, 428 E. 2d
*1183
 Woolwich Bronze and Brass Foundry
 The, 457 E. Front

Brass Signs.

Cramer Co. The, s.e.cor. 2d and Sycamore
*772
 HIRSCHLER & CO. n.w.cor. 5th and Vine

Brass Stencils.

CRESSLER WILL T. 34 E. 6th





* — THE — *

◆ LION ◆ BREWERY.

— THE —

Windisch-Muhlhauser Brewing Co.

BREWERS AND BOTTLERS OF

HIGH-GRADE BEERS.

OUR BRANDS:

Lager, Pilsener, Standard, Lion Brew

And the Celebrated

Lion Export Bottled Beers.

Brewers.

Adam Henry, n.w.cor. Straight and Miami Canal, Camp Washington.....*7259
 Anheuser-Busch Brewing Association, Henry Cook, manager, 324 Main.*1557
 Banner Brewery, Walnut, Canal and Clay*1903
 Bavarian Brewing Co. The, 367 Pike, Covington, Ky.....*4196
 Becker Brewing Co. The, Westwood Av*7254
 Bellevue Brewing Co. The, McMicken Av. nr. Brighton Bridge.....*7818
 Brenner John, Scott and Pike, Covington, Ky*4054
 Brewers' Protective Association of Cincinnati, 24 Johnston Building
 Bruckmann John C. s.w.cor. Dodsworth Av. and Miami Canal, Cumminsville*7839—2
 BUCKEYE BREWERY, 105 to 125 Clifton Av. office 46 E. McMicken Av.....*1210
 Cumminsville Brewery, s.w.cor. Ludlow and Miami Canal, Cumminsville
 Elm Street Brewery, office 2019 Elm Foss-Schneider Brewing Co. The, 343 Freeman Av. and 12 Fillmore.....*7774
 Gambrinus Stock Co. Sycamore, Abigail and Elliott.....*1201
 Gerke Brewing Co. The, s.e.cor. Plum and Canal*2020
 Branch 38 Curtis, Walnut Hills
 Germania Brewing Co. The, 2121 Central Avenue*7441
 Hauck John Brewing Co. The, s.w.cor. Dayton and Central Av.....*7944
 Herancourt Brewing Co. 1400 Harrison Av*7865
 HUDEPOHL & KOTTE, 105 to 125 Clifton Av. Office 46 E. McMicken.....*1210
 Jackson Brewery, cor. Elm and W. McMicken Av.....*154
 JUNG BREWING CO. office 2011 Freeman Avenue*7832
 Brewery 2011 to 2025 Freeman*1627

BREWERS—Continued.

Kauffman John Brewing Co. The. 1622 Vine*514
 Klinckhamer Brewing Co. The, s.e.cor. 13th and Race.....*1403
 Lackman Herman Brewing Co. The, 823 W. 6th.....*7221
 LION BREWERY THE, s.w.cor. Liberty and Plum.....*7464
 Main Street Brewery, 1622 Main
 Moerlein Christian Brewing Co. 2000 Elm*1712
 Office 2019 Elm.....*1735
 Bottling department 1920 Elm.....*479
 Park Brewery, s.e.cor. 13th and Race.*1403
 Queen City Brewery, 945 Freeman Av.*7774
 Schaller Bros. 1622 Main.....*1405
 SCHMIDT BROS. BREWING CO. THE, 125-140 E. McMicken Av.....*1207
 Seiler John, Covington, Ky.....*4156
 Sohn J. G. & Co. Hamburg and W. McMicken Av.....*2315
 United States Brewery, 809 W. 6th
 Walker J. Brewing Co. The, 1125 Sycamore*1867
 Western Brewery, 781 Freeman Av
 Wiedemann Geo. Brewing Co. The, cor. 6th and Columbia, office 623 Columbia, Newport, Ky.....*2258
 Shipping office Newport, Ky.....*4158
 WINDISCH-MUHLHAUSER BREWING CO. THE, cor. Plum and Liberty.*7464
 Bottling department cor. Wade and Plum*7047

Brewers' and Distillers' Supplies.

American Copper and Brass Works, 427 E. Front.....*1415
 Burger Bros. 908 Walnut.....*1939
 Cincinnati Bung Brush Co. The, cor. Richmond and McLean.....*7153
 Deckebach F. C. Sons' Co. The, 129 W. Court*2102

WM. C. HOUSTLER & CO., BRICKLAYERS AND CONTRACTORS

Brickwork, Plastering and Cisterns Cemented.

Grates and Chimney-Tops Set. * Job Brickwork of all kinds
Cement Sidewalk Laid. * Promptly Attended to.

Contractors for Wrecking Old Buildings. ^{and} Orders by Mail Received.

89 ST. CLAIR ALLEY,

BETWEEN EIGHTH AND NINTH AND WALNUT AND MAIN STREETS,

CINCINNATI, O.

BREWERS' AND DISTILLERS' SUPPLIES—Continued.

Elsas & Pritz, 214 E. Court.....*1072
ELLERHORST J. G. & CO. 614-616 E.
Front*1530
Goepper Herman & Co. Hunt, Canal and
Sycamore*932
Grote-Greenstreet Chemical Co. 34 Main
.....*836
KLOTTER GEORGE F. & CO. QUEEN
CITY COPPER WORKS, 1720-1722
Central Av.....*7159
LAIDLAW-DUNN-GORDON CO. THE,
s.e.cor. Pearl and Plum, office 186 W.
2d, office 235 W. Pearl.....*1967
Works Tweeddale.....*5794
McGowan John H. Co. The, 54-58 Central
Av*788
Schultz Adam, Spring Grove Av. Winton
Place
Schwill A. & Co. 18-26 McMicken Av..*1426
Schwill F. A. & Son, 317 Main.....*339
Threm Francis Sons Co. Spring Grove
Av. Winton Place
Wolff N. & Co. 1005 Walnut.....*1508

Brewers' Pumps.

McGowan John H. Co. The, 54-58 Central
Av*788

Brick Machine Manufacturers.

Creager's Jonathan Sons, 115 W. 2d
Straub Machinery Co. 1950-1956 W. 6th.*7255

Bricklayers.

Atkinson E. A. 418 E. Front
Avey W. D. brickwork contractor, 17 Ma-
sonic Temple
Blair J. M. Brick Co. The, 54 Carew Bldg
Burns L. 629 Smith
Clark Bros. Box 18, Builders' Exchange
Contracting Bricklayers' Association, n.e.
cor. Court and Walnut.....*1976
Cramer & Dager, s.w.cor. Central Av and
Laurel
Cresap & Conlin, 69 McFarland
Dieckman A. R. 339 Laurel
Dossey Ed. 955 W. 7th
Engelmann & Kraes, Box 100, Builders'
Exchange
Farrell W. C. 423 W. 5th
Fuerst Cornelius, Box 60, Builders' Ex-
change
Hales Elijah, Riverside
Hallmeyer Jos. Frederick St. Fairmount.
Box 87, Builders' Exchange
Harford Michael, 116 Butler
Heath T. H. & Son, Gaff, Jr. Beresford
Avenue
Hoke Bros. Carl St. North Fairmount

BRICKLAYERS—Continued.

HOUSTLER W. C. 89 St. Clair Alley, bet.
8th and 9th, and Main and Walnut
Huermann Henry, Box 85, Builders' Ex-
change
Iiff Chas. E. & Bro. 312 E. 6th.....*44
Ireland Chas. W. 21 Bavaria Building
Jones Jas. H. 506 Richmond
KEIFER P. JR. & BRO. 1200 E. 3d....*832
KRUSE WM. 77-Delhi Av.....*7029
Lucky & Wiley, Box 20, Builders' Ex-
change
Marsh L. H. & A. P. 216 George
Mason Bros. Box 129, Builders' Exchange
Price W. S. 19 Webb
Robben J. H. & Co. 1550 Freeman Av
RUDD W. R. & BRO. 224 Longworth
Schreiber Martin, 343 George
Schulte John, 737 Betts
Schuyler A. F. Box 24, Builders' Ex-
change
Smith Jacob, 1034 Central Av
Stanley Michael L. 606 John
Stephens C. C. 523 W. 8th
Tappin Samuel, Box 68, Builders' Ex-
change
Tooker Amos & Son, Box 157, Builders'
Exchange
Townley Jno. R. 936 Linn
Tuttle J. F. & Sons, Box 17, Builders'
Exchange
Weist H. & Sons, 1115 Race

Brick Yards.

Blair J. M. Brick Co. The, 54 Carew Bldg
Bockweg John, n.w.cor. Findlay and
Western Av
Bruns G. H. 3d Av. Cedar Grove and Box
155, Builders' Exchange
Busse & Heidicker, Box 30, Builders' Ex-
change*4237
Central Press Brick Co. The, 504 Neave
Building*2220
Cincinnati Brick Co. Addyston, O...*7844-2
Cincinnati Pressed Brick Co. The,
Builders' Exchange
Craven & Bevis, Dane Av. and College
Hill Crossing
FINDLAY HYDRAULIC PRESS BRICK
CO. THE, 803 Neave Bldg.....*748
GRANT & McCLURE, Room 55, Perin
Building*174
Gould J. F. Hewitt Av. Walnut Hills.
Office Thoms Building
Harbers Anthony, McLean Av. foot of
York
Heidecker H. H. Box 19, Builders' Ex-
change
Huelsmann H. McLean Av. foot of York
Klockenbrink Chas. foot of Setchell
Kolde Dietrich, Summer nr. Gest
Lammers & Bunker, n.w.cor. Township
and Spring Grove Av
Luckey Albert A. Pullan Av. Cummins-
ville

BRICK YARDS - Continued.

Oberhelmann Edward, Evans, 22d Ward
 Peddenpohl & Kortekamp, Hanfield st.
 Cumminsville
 Preizer W. Price Hill road nr. Mt. Hope
 Av
 Redge Chas. Evans south of Berlin
 Scheppenhorst G. W. w.s. McLean Av.
 bet. York and Findlay
 Spinks Chas. 121 E. 6th, Newport, Ky.*4162
 Suer & Bro. Straight st. west of Clifton
 and Warner near Ravine
 Tuppenhauer F. Lavinia st. O'Bryonville
 Warburg B. H. and John T. McLean Av
 near York
 Welling G. H. & Bros. s.w.cor. York and
 McLean Av. Office 61 Osiris
 Welling & Vonderbrink, McLean Av

Bridge Builders.

Brackett Bridge Co. The, 85 Smith Bldg
*2085
 Indiana Bridge Co. The, 1236 Gilbert Av
 Stacey Geo. Mfg. Co. 239 Mill.....*1766
 WARD W. E. & CO. 1347 Central Av..*7753

Brilliant Letter Signs.

CHAPIN N. J. 92 Perin Bldg

Bristles.

Brogie Fred. 2851 Massachusetts Av
 Gaefe Fred. 897 Queen City Av

Brokers.

(Cigars and Tobacco.)

Evans W. H. & Co. 52 Vine
 Hady-Patterson Co. The, 417 Main...*1531
 Hamilton W. C. 11 Vine
 Hite A. P. 7 W. Front
 Hiles W. C. 44 Vine
 Irwin R. K. 212 Walnut
 Johnson W. A. 119 E. 2d.....*124
 Messingschlager Michael, 110 W. Front
 Nulsen G. A. & Co. 621 Main
 Oberhelman John, 232 E. 4th.....*1112
 Richey & Co. 112 E. 2d
 Scherer Henry, 27 E. 2d.....*2277
 Tapping Henry H. 110 W. Front
 Turpin Jackson, 15 Water

(Coffee.)

Howell M. C. 27 E. 2d.....*2277
 Steele Fred L. 110 2d
 Thompson J. M. 125 E. 2d.....*1734
 Tibbets W. T. 127 E. 2d.....*1423

(Commission.)

Blair W. W. & Co. 13 W. 2d.....*1588
 Goodhart P. J. & Co. 42 E. 3d.....*567
 Grant & Co. 46 Chamber of Commerce
 Building*1549
 Hoyt J. W. & Co. n.e.cor. 4th and Wal-
 nut
 Kennedy J. M. 48 Chamber of Commerce
 Thompson Geo. H. & Co. 125 E. 2d.....*1734
 Thompson N. B. & Co. 125 E. 2d.....*1734

(Custom House.)

Graser H. R. Miss, 25 Pike Bldg.....*249

(Dried Fruit.)

Cooke D. McKim & Co. 110-112 E. 2d..*1654
 Zuber & Co. 114 E. Water

(Grain.)

Allen & Munson, 6 Chamber of Com-
 merce*1076
 BRADLEY F. A. CO. THE, 315 Vine...*96
 CERF CHAS. CO. THE, 331 E. 3d
 Eckert Howard, room 31, Chamber of
 Commerce Building

BROKERS - Continued.

FORBUS M. S. & CO. B and C, Chamber
 of Commerce.....*280
 Good Joseph & Son, 68 Mitchell Bldg.*1355
 Gehman G. & Son, 131 E. Water.....*1485
 Helle Henry & Son, s.e.cor. Walnut and
 Water*1097
 Hoyt J. W. & Co. n.e.cor. 4th and Wal-
 nut
 Knaul & Holt, 13 Chamber of Commerce
*1187
 Maguire & Co. 11 Chamber of Commerce
*492
 McCullough J. C. 2d and Walnut...*1773
 Stone John E. room 3, College Bldg
 Strasberger, Garner & Levi, 12 Chamber
 of Commerce*487
 Thomas W. P. & Co. n.w.cor. 4th and
 Walnut
 Van Cleef C. M. 42 Chamber of Commerce
 (Iron.)

Harper & Co. n.w.cor. 3d and Main...*566
 ROGERS, BROWN & CO. 75 Carew Build-
 ing*647
 Smith Thos. G. 404 Vine.....*1358

(Live Stock.)

Bowman H. A. Cincinnati Union Stock
 Yards
 Brown L. F. & Co. 3736 Spring Grove Av.
*7579
 Brown Moses F. Spring Grove Av. nr.
 Stock Yards
 CRAWFORD W. R. & CO. Union Stock
 Yards*7373
 Dugan Michael J. 215 E. 5th
 Greene & Embry, Union Stock Yards.*7356
 Slimer Geo. jr. John & Livingston...*7434

(Merchandise.)

Applegate E. T. 30 E. 2d
 Boyden H. P. 12 Carlisle Bldg.....*255
 BRADLEY F. A. CO. THE, 315 Vine...*96
 Clarkson A. E. 226 E. 2d
 Cooke D. McKim & Co. 110 and 112 E. 2d
*1654
 Curl Edgar, 119 E. 2d.....*124
 FALLER'S ISAAC SONS & CO. 421 and
 423 Race*380
 Francis & Laws, 63 Smith Bldg, Walnut
 Hamilton John, 119 E. 2d*124
 Howell M. C. 27 E. 2d.....*277
 Howell Thos. W. 27 E. 2d.....*277
 Klein Chas. A. 119 E. 2d.....*124
 Leib Harrison, 127 E. 2d.....*1423
 Rothschild Chas. R. & Co. 5th and Vine
 Small J. C. 42 Vine.....*834
 Small S. H. 56 Walnut.....*1511
 Sullivan Bros. 123 E. 2d.....*854
 Thompson Geo. H. & Co. 125 E. 2d...*1734
 Thompson N. B. & Co. 125 E. 2d.....*1734
 Wentworth F. B. 113 E. 2d.....*1815
 Woesten John, 48 Chamber of Commerce
*442

(Mining.)

Avey C. B. 11 and 13 Masonic Temple

(Money.)

Kidd H. R. n.w.cor. 4th and Walnut
 Rothschild Chas. R. & Co. 5th and Vine
*1424
 Seasongood & Mayer, 3d and Walnut..*770
 Simon I. M. & Co. 36 E. 3d.....*208
 Smith W. B. 131 E. 3d.....*1285-2
 Cov. end Suspension Bridge.....*1285-3

(Note, Bond and Stock.)

Altenberg G. P. & C. 35 E. 3d.....*1876
 Anderson John M. 104 E. 3d.....*2050
 Avey C. B. 11 and 13 Masonic Temple
 Blain F. J. & Co. 44 E. 3d.....*211
 BRADLEY F. A. CO. THE, 315 Vine...*96
 CERF CHAS. CO. THE, 331 E. 3d
 Conklin A. C. & Co. 102 E. 3d.....*334
 Coppin E. C. n.e.cor. 5th and Main...*697
 Cresap Robert J. n.e.cor. 4th and Wal-
 nut*171
 Dominick & Dickerman of New York, 334
 Walnut*866
 Dunlap R. E. 119 E. 3d.....*399

BROKERS—Continued.

Dunlap Wm. J. & Co. 115 E. 3d.....	*294
Eustis G. & Co. 116 E. 3d.....	*258
FORBUS M. S. & CO. B and C, Chamber of Commerce Bldg.....	*280
Gatchell A. E. 616 Johnston Bldg	
Goodhart P. J. & Co. 42 E. 3d.....	*567
GUNTRUM L. E. 117 E. 3d.....	*1741
Heintz, Lane & Co. 34 E. 3d.....	*1638
Harper & Co. n.w.cor. 3d and Main...	*566
Hoyt J. W. & Co. n.e.cor. 4th and Walnut	
Hutton W. E. & Co. 13-15 E. 3d.....	*228
Irwin, Ellis & Ballmann, 37 E. 3d.....	*687
Kahn Chas. jr. & Son, 16 E. 3d.....	*113
Kidd H. R. n.w.cor. 4th and Walnut	
KLEYBOLTE RUDOLPH & CO. 112 E 3d	
.....	*21
Laralde E. & E. N. 111 E. 3d.....	*1660
Lea & Co. 114 E. 3d.....	*349
Lepper, Wade & Co. 29 E. 3d.....	*993
Macdonald, Losey & Ashbrook, room 4, Pike Bldg.....	*2204
Owen Commission Co. room 2, Mitchell Building	
Rothschild Chas. R. & Co. 5th and Vine	
Seasongood & Mayer, 3d & Walnut....	*770
Siebel & Arzeno, room 20, Pickering Bldg	
Simon I. M. & Co. 36 E. 3d.....	*208
Ulrey E. A. n.w.cor. 4th and Walnut....	*707
VILLATTE A. E. & CO. 30 Pike Bldg	
Vornholz John H. 102 E. 3d	
Wolf I. & D. n.w.cor. 6th and Walnut	

(Paper.)

Browne & Stuart, 501 Neave Bldg.....*1256

(Provisions.)

Banner Packing & Provision Co. The, n.w.cor. Bank and Patterson.....	*7266
Cincinnati Grain and Stock Exchange, room F, Mitchell Bldg.....	*2318
Francis & Laws, 63 Smith Bldg	
Grant & Co. 46 Chamber of Commerce	
.....	*1549
Johnson, Brooks & Co. 709 Sycamore	
Lippincott Chas. & Co. room 34, Mitchell Building	
.....	*917
Montgomery Robert, 51 Chamber of Commerce	
.....	*1305
Shaw Geo. A. 55 Walnut	
Ulrey E. A. n.w.cor. 4th & Walnut....	*707

(Real Estate.)

Avey C. B. 11 and 13 Masonic Temple	
Biles Benj. J. 104 E. 3d	
Coppin E. C. n.e.cor. 5th and Main....	*697
Cottle P. D. 129 E. 3d.....	*151
Cowgill W. H. 519 Main	
Cresap R. J. n.e.cor. 4th and Walnut....	*171
Ebersole Wm. V. & Co. n.w.cor. 4th and Sycamore	
.....	*1852
Flynn J. J. 110 Lincoln Inn Court	
Haley J. W. 26 E. 3d.....	*730
Hathaway B. A. room G, Pike Bldg....	*761
HEINKING HARRY, 99 Perin Bldg	
Heintz, Lane & Co. 34 E. 3d.....	*1638
HILL R. C. & CO. 203 Lincoln Inn Court	
Hornanda H. B. & Co. 52 Pickering Bldg	
HORTON A. C. 9-15 E. 3d.....	*597
Hovekamp Jos. & Co. 133 E. Court*	
Jackson & Forbes, 206 E. 4th	
Kidd H. R. n.w.cor. 4th and Walnut	
Lepper, Wade & Co. 29 E. 3d.....	*993
Mathers Hiram S. 18 E. 4th.....	*1810
Mayer Theo. & Co. 102 E. 3d.....	*921
Mead N. K. 18 Wiggins Block	
Moessinger & Moreton, 132 E. 4th....	*923
Nevin & Co. 205 Lincoln Inn Court	
Pickering Wm. G. 31 E. 3d	
Rover B. H. & Co. cor. Harrison and Western Aves	
Siebel & Arzeno, room 20, Pickering Bldg	
Struble Leslie, 35 Chamber of Commerce	
Sullivan J. 129 E. 4th	
Thompson W. R. 110 E. 4th	
Walker Samuel, 30 Pike Building	
Wallace J. B. room D, Chamber of Commerce Building.....	*747

(Sugar.)

Leib Harrison, 127 E. 2d.....*1423

BROKERS—Continued.

(Tea.)

Boland F. J. 27 E. 2d.....	*2277
Chase F. M. 309 Vine	
Larzalere W. I. 123 E. 2d.....	*854
Merritt & Ronaldson, 127 E. 2d	
Simpson A. J. 215 E. 2d.....	*317

(Whisky.)

Amann Edmund, 321 E. 2d	
Clarkson A. E. 226 E. 2d.....	*124
Shields J. & Co. 226 Main.....	*1327
Shields V. E. & Co. 226 Main.....	*1327
Turner Edward C. 220 E. 3d.....	*2059
Van Nes H. 31 Carlisle Bldg.....	*896
Voss H. W. & Co. n.e.cor. Main and Pearl	
.....	*1486
Wilson W. F. 135 Sycamore	

Bronzing.

ANDRUS R. K. 23 E. Canal

Bronze Phosphor.

American Brass Works, 426 to 430 Plum
.....*1668-2

Broom Manufacturers.

Cremering Bros. 224 Main	
DeRoo P. 105 E. Canal	
Lodwick A. & Sons, 214 E. Pearl	
Meyer Bernard, 19 E. Canal	
McHale John, 103 E. Front	
Queen City Broom Works, 103 E. Front	
Seifert P. F. 44 Logan	

Brush Manufacturers.

Bromwell Brush and Wire Goods Co. The, 429 Walnut.....	*374
Buchmann John & Son, 1532 Central Av	
Buerge John W. 26 Green	
Cincinnati Manfg. Co. 519 Walnut.....	*268
Classen F. H. 1421 Main	
Cremering Bros. 224 Main	
Egner Frank, 120 W. Court	
GABRIEL HERMAN, 71 E. McMicken Av	
Grau Bros. 544 Main	
Lodwick A. & Sons, 214 E. Pearl	
Miller R. H. 1023 Main	
Union Brush Manfg. Co. 710 Plum	

Buggy Boot and Valance Manufacturers.

American Buggy Valance Co. 1608 John	
.....	*7444
Bauer C. Carriage Goods Co. 26 E. 6th....	*580
Cincinnati Buggy Boot Co. G. E. Huntman, manager, 947 W. 7th	
MONARCH IMPROVED BUGGY BOOT & CURTAIN FASTENER CO. 1416 and 1418 Plum.....	*1279

Buggy Manufacturers.

(See also Carriage Manufacturers.)

ANDERSON JAS. R. & CO. s.w.cor. Walnut and Liberty.....	*210
Anchor Buggy Co. n.w.cor. Summer and South	
.....	*7975
Brown Carriage Co. 1640 Gest.....	*7846
Emerson & Fisher Co. The, cor. John and Findlay	
.....	*7935
Keystone Buggy Co. 2105 South.....	*7181
Kroeger A. 1766 Central Av	
Krumdieck F. 423 George	
Louis J. H. & Co. 53 Lippincott	
Monarch Buggy Co. n.e.cor. 8th and Evans	

A. J. BODKER.

H. C. BODKER.

A. J. BODKER & BRO.,

MANUFACTURERS AND MANUFACTURERS' AGENTS

Staple and Decorative

BUILDING SPECIALTIES.

Office, 97 Perin Building,

CINCINNATI, O.

BUGGY MANUFACTURERS—Continued.

Murray Wilber H. Manfg. Co. 45 Chamber of Commerce Bldg.....*923
 National Buggy Co. 1809 Baymiller....*7635
 National Carriage and Reed Co. 1610 Gest and 1243 W. 6th.....*7584
PETERS DASH CO. AND COLUMBUS BUGGY CO. of Columbus, J. D. Kilmer, manager, 1301 and 1303 Central Av.....*7424
 Rattermann & Luth, 1911 W. 8th.....*7821
 Smith Implement & Buggy Co. The, 224 E. 3d.....*1289
 Southern Buggy Co. The, 844 W. 6th.*7450
 United States Buggy and Cart Co. n.w.cor. 8th and Broadway.....*2136
VEERKAMP B. & SONS, 1321 to 1327 Walnut.....*13
 Victor Buggy Co. 642 W. 6th.....*7058
 Washington Buggy Co. n.e.cor. Johnson and Kinney

Buggy Tops.

Bauer C. Carriage Goods Co. 26 E. 6th.*530
 Buob & Scheu, 408 to 412 E. Court.....*2293
 Leppert Otto, 2128 Central Av
 Queen City Top Manufacturing Co. 96 E. Court
WARNER BUGGY TOP CO. 210 and 212 E. Court.

Builders.

(See Carpenters and Builders.)

Builders' Material.

Cincinnati Corrugating Co. The, Builders' Exchange
CINCINNATI MINERAL PLASTER CO. THE, 809 and 811 Sycamore.....*2233
 Cincinnati Sewer Pipe Co. s.w.cor. Water and Elm
 Conkling H. J. Gilbert Av. nr. Court.*2030
 Doppert J. B. & Sons, 1244 Gest.....*7037
 Findlay Hydraulic Press Brick Co. The, 303 Neave Building.....*748
McCRACKEN SUPPLY CO. J. E. THE, 628 to 632 E. Front.....*1746
 Maxwell H. C. Co. The, 2250 Bogen.....*7272
 628 to 632 E. Front.....*1746
 Mills, Spellmire & Co. 652 W. 3d.....*1873

Builders' Hardware.

BODE HARDWARE CO. 432 Main.....*403
 Foote Co. The, 719 Sycamore
 Hartke J. H. n.e.cor. 8th and Main....*1040
 Hartke Geo. 2143 Central Av.....*7092
KRUSE & BAHLMAN HARDWARE CO. 123-129 E. Pearl.....*1058
 Langhorst C. W. Abigail and Main...*1004
 Pickering Hardware Co. The, Main and 5th.....*681
 Schroder J. B. & Co. 133 E. 5th.....*1564

Building Specialties.

BODKER A. J. & BRO. 91 Perin Bldg
MENDENHALL, NEFF & CO. 237 W. 4th.....*295

Bug Manufacturers.

Bode & Son, n.e.cor. Charlotte and Central Av
 United States Bug Mfg. Co. 649-655 Evans, south of 8th.....*7174

Bunting.

NATIONAL FLAG CO. THE, Lion Bldg, 5th and Elm.....*385
PATTON R. J. & CO. 137 E. Pearl....*2098

Burglar Alarms, Etc.

Beckman Wm. 1543 Race
DREW STANTON H. 540 Main.....*416
 Hauss D. J. 51 Pike Bldg.....*1328
 Jones Bros. Electric Co. The, 122-126 E. Court.....*393
 Merkhofer Electrical Works, Donahue
 Reuter Wm. G. & Co. 19 W. 6th.....*1145
SCHOPPER FRED D. & CO. rooms 11 and 12, 512 Race.....*560
STANDARD ELECTRICAL WORKS, Pearl and Elm, s.w.cor.....*819

Burial Cases and Caskets.

American Casket Co. s.e.cor. 3d and Walnut.....*1595
 Cincinnati Coffin Co. cor. Richmond and Carr.....*7780
 Crane & Breed Mfg. Co. The, 1213-1259 W. 8th.....*7021 & *7075

Burning Brands.

CRESSLER WILL T. 34 E. 6th
MURDOCK JAMES JR. 120 Longworth.....*184
O'CONNOR JAMES, s.e.cor. 5th and Sycamore
SAYRE JOS. J. & SON, 110-112 E. 4th..*209
 Spencer Wm. W. 204 Longworth.....*410
 Wright Gregg G. & Son, 114 Longworth.....*910

Burlaps and Canvas.

PATTON R. J. & CO. 137 E. Pearl....*2098
SWEENEY & CO. 121 E. Water

Butchers' Tools and Supplies.

Cincinnati Butchers' Supply Co. 1964 Central Av.....*7430
 Hennesy J. R. 1630 John
 Henrichsen & Bro. 1113 Vine
 Ross James, 107 E. Court
Schmidt C. & Co. John and Livingston.....*7476

Business Colleges.

Bartlett R. M. 18 W. 4th.....*2305
 Cincinnati Business College, n.w.cor. 5th
 and Elm
COLLEGIATE SCHOOL FOR BOYS, 519
 Lincoln Inn Court
MANN J. O'KEEFE Mrs., Epply Block,
 n.w.cor. 9th and Plum
 Nelson Business College Co. The, n.w.cor.
 4th and Walnut
TRAUB LOUIS, n.e.cor. 5th and Elm*779
 Waters J. Harry, n.e.cor. 9th & Walnut

Butter and Eggs.

Barrs Edward, 518 W. 6th
 Boberg Edward, 136 Woodward
 Bradford John A. 311 Elm
 Cook Mrs. Mary, 1428 Race
 Elgin Butter Supply Co. 807 Walnut
 Elgin Butter Co. s.w.cor. 2d and Walnut
 Fisk L. 50 Harrison Av
FRENCH BROS. DAIRY CO. 710 W.
 Court and 1623 Baymiller, and 316 and
 318 W. 7th.....*2209
 Friedman L. 546 W. 6th
 Griffin John, s.e.cor. McMillan and May,
 Walnut Hills.....*5220
 Grote C. & Son, 221 W. 6th.....*1760
 Hahn F. A. & Co. 57 Walnut.....*1146
 Hai'e Jas. R. & Co. 58 Walnut.....*1962
 Hart J. 1532 John
 Hollenbeck J. H. 127 E. Front
 Hoppe D. & Co. 31 Walnut.....*1929
 Hoppe Chas. 12 W. Court
 Hoppe Miss M. 1005 Elm
 Hope John J. 344 Freeman Av
 Hughes Lee, 524 E. Pearl
 Johannigman G. 6 13th, 209 Linn and 6
 Harrison Av
 Johannigman H. H. 616 Mound and 106
 W. 6th, and n.e.cor. 8th and Bay-
 miller
 Johannigman J. 632 W. Court, 1537 Free-
 man Av. and 106 W. 15th
 Karst A. 1353 Main
 Kasten C. F. 1212 Webster
 Koch Henry, 2873 Colerain Av
 Linfert & Rolfes, 50 Elder
 Luken J. H. 2180 Central Av. and 1048
 Freeman Av
 Meara & Barrs, 428 W. 6th
 Moxley Wm. J. 42 Walnut.....*2187
 Mueller John, n.e.cor. Liberty and John
 Northern Dairy Co. 14 W. Elder
 Otting & Diehl, 108 W. Elder
 Ricke & Mappes, 8 and 10 W. Court.*2245
 Rohlfing & Vaske, 35 E. Court
 Rosenbaum Alfred, 1531 Central Av
 Ross R. J. 36 Walnut.....*1260
 Ryan F. J. 50 Lock
 Sieve Jos. 1125 Spring
SCHLUETER HENRY, 738 W. Court
 Stoner R. S. & Co. 43 Walnut
 Thole Bernard, 208 E. Liberty
 Timberman M. & Sons, 138 Carr
 Vail's Provision House, 432 W. 5th
 Ward John & Co. 207 Broadway
 Western Dairy Co. 133 W. Elder, 1211
 Main, 312 E. Pearl, n.e.cor. Court and
 Linn, 21 E. Court and 410 W. 6th
 Willson W. D. 1202 Broadway
 Wolpa M. 573 W. 6th
 Wolter Henry & Co. 27 Walnut.....*627

Button Manufacturers.

Cincinnati Cloth Button Co. 112 W. 5th
 Cincinnati Pearl Button Co. 68 Perin Bldg
 Lowenburg & Bruenn of New York, 4
 W. 3d

Button-Hole Manufacturers.

Blaschlager A. n.w.cor. Green and Pleas-
 ant
 National Button Hole Co. The, s.e.cor.
 Pearl and Vine
 Ottopaf Edward, 1420 Plum
 Waldner, Blaschlager & Co. 114 W. Pearl
 Waldner Julius Manfg. Co. s.w.cor. 3d &
 Plum*1865

Cab Companies.

American Cab Co. 12 E. 6th.....*302
 Cincinnati Cab Co. (limited), 613 Walnut
*126
 Metropolitan Coupe & Livery Co. 26 E.
 Sixth*580

Cabinet Makers.

(See also Furniture.)

Art Joinery Co. s.e.cor. 7th and Main
 Bene, Franz & Co. 1724 Central.....*7159
ELKUS P rear 533 W. 7th
 Kroegger, Sabbert & Co. 508 Augusta
RICKERS L. B. & CO. 120 Longworth*184
 Pabst Ernst, 2016 Central Av
 Savacool Chas. 2452 Eastern Av

Cabinet Makers' Lumber.

ALBRO E. D. CO. THE, 1013 to 1033 W.
 6th*7749
BANNING LELAND G. s.w.cor. 5th and
 Main*750
 Burton C. H. & Co. s.e.cor. John and Au-
 gusta.....*1886
 Pabst Ernst, 2016 Central Av

Cabinet Ware.

Kroegger, Sabbert & Co. 508 Augusta

Calcium Light Companies.

Cincinnati Calcium Light Co. Room 3, 120
 Longworth
 Queen City Calcium Light Co. 37 W. 5th

Calendars.

HIRSCHLER & CO. 5th and Vine
 Century Calendar Co. 210 W. 5th

Canal Boat Lines.

Hamilton Canalboat Line, 220 E. Court
*1103
 Lockland Packet Transfer Co. 67 W.
 Canal
 Middletown Canalboat Line, office 33 W.
 Canal*422

Candle Manufacturers.

Emery Candle Co. The, office 11 E. 4th*842
 Factory, Ivorydale
 Harkness & Cowing Co. The, Eggleston
 Av. bet. 5th and 6th.....*1509
 Works Ivorydale*2100
 Procter & Gamble Co. The, s.e.cor. 3d and
 Walnut*1079

J. W. DONALDSON, CARPENTER AND JOBBER,

FURNITURE REPAIRED.

NOVELTIES OF ALL KINDS MADE TO ORDER.

ORDERS BY MAIL PROMPTLY ATTENDED TO.

Office, 1504 Linn St.; Shop, 817 Everett St., CINCINNATI, O.

Candy Manufacturers.

Apple Bros. 719 Vine and 302 W. 9th
 Aragnost N. 711 Central Av
 Buhr, Wendte & Co. 208 Walnut.....*912
 Doscher Bros. 152 W. 5th.....*77
 Eohert P. & Co. The, 25 to 31 W. Court*285
 Empson's, 16 E. 4th.....*38
 Enterprise Candy Co. 16 W. Court
 French Candy Co. 15 W. Canal
 Goode Wm. W. 208 E. 4th.....*3986
 Hauschild D. 2622 Vine.....*5172
 Lortz Phillip, 11 W. Elder
 Lease W. H. 40 E. 4th
 Meakin Mrs. S. A. 517 Race, 127 E. 9th,
 902 Baymiller.....*2172
 Mullane J. J. 4 W. 4th.....*2181
 Perkins John J. & Co. 43 Vine.....*1870
 RANSLEY S. C. & L. A. 529 Race.....*446
 Also cor. McMillan and Kemper Lane,
 Walnut Hills*5298
 Reinhart C. H. 51 Vine
 Reinhart & Newton, 8 W. 2d.....*1586
 Sauerston & Brown, 920 Elm.....*1789
 Smith H. D. & Co. 206 Main.....*1783
 Standard Candy Co. 15 E. 12th
 Spilker A. 1817 Elm
 Webster Lee, 2022 Eastern Av
 Webking F. 830 Everett

Cane Mills and Evaporators.

Blymyer Iron Works Co. The, cor. Rich-
 mond, Harriet and Court.....*7619

Canned Goods.

American Preserves Co. 43 Walnut
 Banner Preserve Works, 1015 Broadway
*1501
 Challenge Packing Co. 31 Vine; cor. Belle-
 vue and Saratoga, Newport, Ky.*4133
 Colter Packing Co. 132 E. 4th
 Elstun A. E. & Co. 1023 Broadway
 Fischer Albert Manfg. Co. 110 E. 2d
 Peebles' Joseph R. Sons Co. The, 15 to 21
 E. Fourth, Pike Bldg.....*878
 And Gilbert Av. and McMillan, Wal-
 nut Hills*5177
 Reinhart & Newton, 8 and 10 W. 2d.*1586
 Skinner & Ludon, cor. Court and Sycam-
 ore*401
 Star Preserve Works, 110 E. 2d
 Stiles H. L. & Co. 213 Walnut.....*1682
 VALERIO & MELARAGNO, 138 W. 6th
 Verhage Henry, 1015 Broadway.....*1501

Card and Sign Tacking.

CHAPMAN JOHN CO. THE, 17 Long-
 worth*2314

Cap Manufacturers.

See also Hats, Caps and Furs.)

Balz, Fin & Co. 308 Race
 BUCKEYE CAP MANFG. CO. 56 Main
*2193
 Benjamin M. 30 E. Pearl
 Bowman L. F. 434 Elm
 Fitzer Ernst A. 1116 Elm
 Joseph Harry J. & Co. 318 Sycamore
 Mayer Albert & Bros. 29 W. Pearl..*1814
 Schwartz Jos. 419 Vine
 Sieger Val. 1520 Vine
 Tobias Chas. & Bro. 422 W. 4th.....*1479
 TOENJES CIEM. office 56 Main....*2193

Carpenters and Builders.

Aitchison R. K. & Co. 1007 Mound
 Anderson B. W. Colerain Av. Cummins-
 ville
 Andrews & Sutherland, 134 Hunt
 Aitchison R. K. & Co. 1007 Mound
 Ashar J. W. & Sons, Webb bet. Smith
 and Park
 Atkinson Robert, 912 Race
 Aufdembrinke & Frerking, 19 W. Canal
 Basch Henry, 92 E. Mohitor
 BAGLEY JAMES M. 23 Pike Building
 BEHRENS HENRY & CO. Baker, bet.
 Walnut and Vine.....*253
 Beckman F. W. 716 Laurel
 Ban J. K. 406 E. 5th
 Barr B. & Co. 57 Gano
 Bernard & Stoehr, 2248 Vine
 Belmont Louis, 1027 Broadway.....*1002
 Belville DeWitt C. box 79, Builders' Ex-
 change
 Bennowitz A. W. 430 Sycamore
 Bice Edward, 22 Garden*7467
 Bierlein John & Co. 312 E. 6th
 Biffar Charles, Torrence and Grandin
 Roads, E. Walnut Hills
 Blackwood & Smith, 910 John
 Blair E. W. 270 Colerain Av
 BLEY THEO. V. 1918 Freeman Av
 Bonsall G. W. 480 Avery Alley
 Brenner John, 2009 Dunlap
 Britt Chas. E. 221 W. 3d.....*1991
 Brockman J. Henry, 12 Logan
 Buening F. 58 Barton
 Burlein Jno. & Co. 314 E. 6th
 Burbank J. & Sons, 947 Curtis
 Burkhardt & Co. 93 Poplar
 Burns Frank, 32 June
 Byerly Adam, 315 E. 3d
 Carle C. H. cor. Gest and Pine
 Carter J. C. 523 W. 8th
 Cassidy E. B. & Co. e.s. Vine, near Moli-
 tor, and Box 21, Builders' Exchange
 Clark & Spellbrink, 507 Bauer Av
 Contracting Carpenters' Assn. n.e.cor.
 Court and Walnut.....*3831



C. H. FOGLE

Carpenter and Builder,

Office and Store Fitting a Specialty.

All Jobbing Promptly Attended to.

OFFICE AND SHOP:

No. 208 McFarland Street,

(NEAR ELM.)

CINCINNATI, OHIO.

TELEPHONE CALL 760

Hall's Drug Store.



Work speedily done.

Good Work at small cost.

CARPENTERS AND BUILDERS—Continued.

Coppin Wm. 52 Richmond
 Cotteral J. W. Co. 35 Blymyer Bldg..*1801
 Cox Oliver, Irving st. Avondale
 Curtis E. H. 310 Elm.....*1927
 Davidson Alvin, 604 Walnut
 Dennig L. n.w.cor. Oehler and Louisa
 DeSerisey Armand, Hamilton Av. Cum-
 mingsville
 DeSerisey Louis, Hamilton Pike, north of
 Glen Parker Av. Cummingsville
 Dieckman A. R. 839 Laurel
 Diss F. J. Reading Road, near Spring,
 Avondale
 Dolan John, 310 E. 2d
 Donaldson J. H. n.e.cor. James & Nassau
 DONALDSON JAMES W. 1504 Linn
 Douglass M. 38 Mason, Mt. Auburn
 Drake J. M. 40 1-2 Elizabeth
 Dreyer G. Henry, Kindel Av. and Bank
 Dreyer J. B. n.w.cor. Linn & Livingston
 Drott Geo. 2725 W. 6th
 Duncan Townsend, 67 Turner
 Duncan Andrew, 156 Turner
 Eastley & Mebrich, rear 18 W. 7th
 Eickbusch H. 1629 Dudley
 Ekardt Bros. 17 Montrose
 ELKUS P. 533 W. 7th
 EVANS BEN. 703 to 705 Broadway....*1519
 Embich Edward, 706 Main
 Farrell J. J. Evers
 Farrell Simon, rear n.w.cor. 14th & Vine
 FELLERS J. A. s.w.cor. Park & Locust
 Fellers M. L. 376 W. Clifton Av
 Fischer Frank, 6 Hay Alley
 Fischer W. & D. 3217 Colerain
 FOGLE C. H. 208 McFarland.....*760
 Frank & Schuer, 16 Queen City Av
 Friend & Mertens, 14 State Av
 Fuller Geo. L. 925 Walnut
 Furst J. T. & Son. 1314 Dayton
 Fussner Val. 1300 Linn
 Gaus W. C. & Co. 204 Sycamore
 Garnet & Williams, 62 Lippincott
 Gerke & Vonderhaar, 88 Wilder Av
 Gibbs Edw. B. 655 W. 9th
 Glemser Chas. E. 52 15th
 Goldkamp & Son, Madison Pike near
 Hackberry, Walnut Hills; also Box
 50, Builders' Exchange.....*5488
 Gorman G. A. 1050 Central Av
 Gough N. A. 130 Symmes
 Granger Geo. R. Herschell Av
 Griffith Jas. & Sons, Hunt & Abigail*774
 Hall D. H. Box 30, Builders' Exchange
 Hall Thomas E. 196 Hopkins
 Harden R. W. 530 W. 7th
 Hargy J. W. 1172 Colerain Av
 Harig & Brueggeman, 827 Livingston*7448
 Harwood & Son, 509 Mound
 Hawk W. H. 1275 Eastern Av
 Hazen L. P. & Co. 806 Broadway....*1518
 Heckmann & Heilemann, 107 W. 2d
 Heilmann Andreas, Claasen, w. of Jeff-
 erson Av. Coryville

CARPENTERS AND BUILDERS—Continued.

Heinemann Herman, 318 Elmore
 HEISTER PETER, e.s. Bank Alley, bet.
 3d and 4th, and Main and Walnut
 Hensley A. G. 65 Smith Building
 Heller Frank, 647 Gilbert Av. Walnut H
 Herzog Emil, 829 Clinton
 Hiener Anthony, 502 Colerain Av
 Higgins Chas. H. 1008 Baymiller
 Hill & Co. 302 Broadway
 Hill O. F. rear 33 Race
 Hill J. M. & Co. 969 W. 7th
 Hirschfeld T. & Son, n.e.cor. Plymouth
 Av. and Township
 Holtzinger H. E. 509 George.....*7738
 Hopkins Geo. W. Western Av. nr. Pulte
 Hord J. L. 1008 Baymiller
 Hornbrook S. W. Box 135, Builders' Ex-
 change
 Hunt George A. 2149 Eastern Av
 Hunt W. W. 66 Perin Bulding.....*1506
 Jasper Henry, Wilstach nr. Freeman
 Jennings Isaac F. 118 Ohio Av
 Jennings Silas T. 274 Ohio Av
 Kallendorf F. & D. 26 Logan
 Kareth Geo. J. 281 Forbus
 Keckle Frank, 316 W. 15th
 Kiewit J. 2429 Colerain Av
 Kissick J. 506 Richmond
 Kittering S. W. 936 Linn
 Klapper Wm. 556 E. Front
 Klocke Albert, 50 Dreman Av
 Knoppe Geo. B. Laclede Av. nr. Carson
 Kuhlmann J. A. 83 Wade
 Lakamp H. H. 1037 Rittenhouse
 Langhorst Fred. 1907 Western Av
 Latimore Thos. 114 E. 3d
 Lauber A. C. & Co. 941 Enright Av
 Laxford & Tarhar, 603 W. 5th....*7864-2
 Leimann R. 319 W. Clifton Av
 Linlemann J. H. 65 Jefferson Av
 Lindsav Jos. R. 128 Builders' Exchange
 Lingo J. S. 139 Mad Anthony
 Littlepage Samuel C. 48 Race.....*431
 LOEW JOHN, 924 John
 Luecke John & Co. 74 McLean Av
 Lyon D. H. 149 State Av
 McCarty Peter A. s.s. Madison Pike, near
 Cohoon, O'Bryonville
 MCGARVEY J. G. & BRO. 2129 Freeman
 Av. Box 43, Builders' Exchange...*1732
 McLENNAN WM. & SONS, 207 Hunt
 McMiller Geo. B. 45 Woodburn Av
 Mahaney Sylvester, 60 Carlil st. N. Fair-
 mount
 Mahler Geo. rear 62 Bank
 Marcus M. 1513 Plum.....*620
 MARTIN J. C. 406 George
 Mayhugh Benj. F. 1012 Cutter
 Meyer Wm. Jefferson Av. opposite Nixon
 Millten Berger H. C. 1047 Linn
 Miles Eugene, Edgewood Av. Cummins-
 ville
 Miller Wm. 2022 Dunlap
 Moeller Geo. 416 W. 9th

QUEEN CITY

Steam Carpet Shaking Establishment,

JOHN ZIEGLER, Proprietor.

Office: N. W. Cor. Fifth Street and Central Avenue. Telephone 1135.

Most Complete Establishment of the Kind. Using all the Latest Improved Machinery.

CARPETS TAKEN UP, CLEANED AND RELAID.

Church Cushions Cleaned. Satisfaction Guaranteed.

SCOURING A SPECIALTY. Residence 3733 Colerain Ave. Telephone 7376-3.

CARPENTERS AND BUILDERS—Continued.

Molyneaux Thomas, 576 Colerain Av
 Moore D. W. 272 W. Court
 MORTON & JOHNS; 409 to 413 E. 2d...*1267
 Mueller Jos. 490 Gilbert Av
 Mueller & Roenne, 251 Poplar
 Murr Samuel, 210 W. 3d
 Nostheide Wm. 276 Westwood Av
 Neiber G. F. 329 Perry
 Ordelmundt J. W. & Sons, 622 W. 3d
 Otte Fred. 1924 Western Av
 Owens M. R. 228 George
 Peacock Samuel D. 112 Sycamore
 Pelzer John, 1612 Main
 Remmer F. H. Sycamore & Auburn Av
 Penker & Tueting, 1725 Bremen
 Peters F. & H. 219 Wade
 Peterson B. 154 Hackberry.
 Pierce C. H. 708 Plum
 Plump G. H. 19 Mansfield
 Price John, 717 Gilbert Av
 Rauen Henry, 1223 Warsaw Pike
 Reichert Magnus, 235 Bremen
 Reynolds W. 129 Findlay
 Rice B. 25 W. Canal.....*402
 Rickel J. W. 13 Delhi Av
 Riehle Bros. 101 York
 RIGNEY JOHN, 89 St. Clair Alley, bet.
 8th and 9th and Main and Walnut
 Ringel & Remken, 338 E. 5th
 Rolfes, John, 226 Abigadl
 Rosenstiel Charles, 170 Hunt.....*807
 Ross & Irwin, 457 Hunt
 Rothkopf H. 1634 Western Av
 Sander H. 1527 and 1604 John
 Sattler Martin, 485 E. Front
 Schmid J. M. 2929 Sidney Av
 Schmitt Jacob B. 326 McFarland
 Schmitt John, 60 Tusculum Av
 Schmolz Chas. 1553 Barton
 Schoettelkotte & Reuwer, Auburn, Av.
 and Saunders, Mt. Auburn
 Schroeder & Lewing, 1728 Central Av
 SCHUBERTH WM. jr. 13 Home.....*1756
 Schumann C. H. & Co. 12 Hulbert Block
 Shorten James, 224 Longworth
 Sims Felmore, Columbia Av. n'r Brooklyn
 Smith P. & Son, 1913 Linn
 Smith Robert, s.e.cor. 8th and Main
 Spindel Wm. 21 Cummins
 Steman & Hathaus, 162 Pleasant
 Stoddard E. T. 274 Fairfax Av
 Stonemetz S. H. Considine Av. n'r Liberty
 Stout Wm. 400 Gladstone Av
 Strubbe J. & W. 1031 W. Liberty
 Strowbridge W. S. 935 Everett
 Suelan, Geo. 246 Dane
 Theiring Andrew J. 3825 Colerain Av.
 Thompson & Webber, 672 Linn
 Thoms Robert. Hewitt Av. near Graydon
 Tribble Chas. 729 Gilbert Av

CARPENTER AND BUILDERS—Continued.

Vonderheyde Henry, 25 Sloo
 Ulrich August, 29 W. 7th
 Wagner M. & Sons, n.w.cor. Elmwood and
 Chapel
 Waldron L. W. 779 Gilbert Av
 Warner A. 514 George
 Weeks C. M. Woodland Av. and Birch
 Weber & Co. 4220 Spring Grove
 Wetsgerber & Son, McMillan, near Clifton
 Avenue
 Wells Alex. Forest Av. near Ingleside
 Wending & Schlueter, 519 Blue Rock
 Wenholt Christ. 162 Wade
 Westenhoff H. & Son, Selim Av.
 White Leonard, 609 John
 White William, 2509 Kemper Lane
 Whitlow P. F. 69 Foraker Av
 Wiley Wm. C. Herschel Av. Mt. Lookout
 Wilson L. H. 16 Arno Building
 Wilson & Williams, 14 Bodmann Bldg
 Williamson A. W. 341 W. 4th
 Wilson T. H. 29 Water
 Woodward Jas. O. 51 Baltimore Av
 Wulfeck Edw. 10 E. Liberty
 Zink Lorenz, 50 Stark

Carpet Cleaners and Beaters.

Acme Carpet Renovators, 546 Hunt
 Bignon Charles, 226 W. 5th.....*1971
 Bittman W. 68 Western Av
 Boston Steam Carpet Beating Co. s.e.cor.
 Court and Cleveland
 Clifton Steam Carpet Cleaning Works, 235
 Clifton Av
 Crescent Steam Carpet Shaking Co. 627
 E. Pearl
 Dry Carpet Cleaning Co. 36 E. 4th
 English W. H. 210 W. 5th
 Improved Carpet Cleaning Co. 22 E. Lib-
 erty
 Kapfer Ulrich Steam Carpet Shaking Co.
 1216 Race
 Marks Leo. 52 S. Providence
 Mead Bros. 546 to 550 Hunt.....*2164
 Old Reliable Steam Carpet Beating W'ks,
 1211 Central Av
 Ohio Carpet Cleaning Co. 339 E. 5th
 Phillip A. 222 E. Liberty
 Queen City Carpet Sewing Co. 526 Elm
 QUEEN CITY STEAM CARPET SHAK-
 ING ESTABLISHMENT, n.w.cor. 5th
 and Central Av.....*1135
 SCAIFE P. S. Highland and Oak Avs.
 Mt. Auburn
 THAYER GEO. A. CO. THE, 2213 East-
 ern Av*480
 ZIEGLER JOHN, n.w.cor. 5th and Cen-
 tral Av. 2d floor.....*1135

H. E. MILLER, President.

F. H. WILMS, Sec'y and Treas.

THE GEO. A. THAYER CO.

TELEPHONE 480.

**Steam Carpet Renovating and Beating.**

PRACTICAL FITTING AND LAYING.

RUGS MADE OF OLD CARPETS. *ORIENTAL GOODS A SPECIALTY.

Office and Works. 2213 and 2215 Eastern Ave., CINCINNATI, O.

Carpets, Oil Cloth, Etc.

Alms & Doepke, Main, Canal and Hunt *312
 American Wringer Co. 532 Elm
 Blumenfeld T. 927 Central Av
 BORN F. J. 3740 Eastern Av
 Buddeke Bros. & Co. s.w.cor. Central Av
 and Court *7561
 CONROY A. J. & CO. 411 to 419 Race
 Dearness Wm. 139 W. 6th and cor. 12th
 and Main
 Heron & Co. 721 Central Av *7529
 Heitjan Bernard, 139 W. 5th
 Hind W. H. & Co. 213 W. 5th *1284
 Johnson Furniture Co. 140 and 142 W. 5th
 *1928
 Kohus & Moeller, 1206 Main
 Lehmann Nathan, 1425 Vine
 Lowry & Goebel, 413 to 419 Elm *1641
 MANN J. L. successor to C. Rosenbaum,
 230 and 232 Sycamore
 MAIN STREET FURNITURE CO. 1123
 and 1125 Main
 Marzinsek & Stone, 1340 Main
 May, Stern & Co. s.w.cor. 6th and Cen-
 tral Av *7783
 Meyerfield, Bloom & Co. 240 W. 5th *1532
 OTTE GEO. F. & CO. THE, 107 and 109
 W. 4th *1755
 Rosenberg, Lurie & Co. 531 W. 6th
 Romer E. 1731 Elm
 Shillito John Co. The, Race, 7th and
 Shillito Av *1856
 Shott Samuel & Co. 214 W. 5th
 Steinkamp A. & Co. 227 W. 5th *117
 Volz Jos. 4124 Hamilton Av
 Weiss B. 21 E. Pearl *1742
 WESTERN FURNITURE CO. 305 and
 307 W. 5th *2077
 Wright Wm. E. 3909 Colerain Av

Carpet Warps.

Bare M. & Co. 219 Walnut *1851
 Deer Creek Mills, office 108 W. 2d; factory
 5th and Lock *1765
 Marks Leo. 52 S. Providence and 1211
 Central Av
 Putnam, Hooker & Co. 16 and 18 E. 2d *1359

Carpet Weavers.

Albring Chas. H. 753 Hopkins and 719
 Clark
 Bartsch Carl W. 919 Clark
 Bath J. s.s. Columbia Av. op. Hoge
 Beierlein Mrs. F. 22 Abigail
 Cleves John, 220 Abigail
 Diegmueiler Melchoir, 1703 Race
 Foerster Henry L. 2233 Vine

CARPET WEAVERS—Continued.

Geier Frank, 139 W. Mulberry
 Heitjan Bernard, 139 W. 5th
 Hoeh Adam, 57 E. McMicken Av
 Leschke Fred, 2123 Spring Grove Av
 Nelson Mary A. 3727 Eastern Av
 Niessel Wm. 1203 Sycamore
 Ortelt Jos. s.w.cor. 8th and Evans
 Popp L. 1393 Harrison Av
 Schuck Jacob, 1588 Central Av
 Tenkmann Henry, 1971 Central Av
 Thayer Geo. A. Co. The, 2213 Eastern
 Avenue *480
 Werling John B. 201 Bremen
 Werner Conrad, 203 Harrison Av
 Winter August, 34 W. Liberty

Carriage Hardware.

Albrecht Chas. H. & Co. 315 and 617 Main
 *1239
 Carpenter Bros. 652 Main *1271
 CLAPP ED. MANUFACTURING CO.
 THE, 1313 Central Av *7646
 Cincinnati Carriage Pole Co. 212 E. Court
 *820
 DASH AND CARRIAGE GOODS CO.
 THE, 1012 to 1020 Wade *7655
 Eberhard Manfg. Co. The, 206 E. Court
 Enterprise Brass and Plating Works, 1108
 Jackson *1856
 Hall B. B. 214 E. 9th
 Harvey Wm. F. 23 Wiggins Block... *831
 Kemper D. R. 306 Main
 MCKINNON DASH AND HARDWARE
 CO. 1313 Central Av *7646
 MONARCH IMPROVED BUGGY BOOT
 AND CURTAIN FASTENER CO.
 THE, n.e.cor. Plum and Magnolia *1279
 National Hardware Co. The, 337 Main... *79
 POLLOCK & CO. 206 and 208 E. Court
 Queen City Forging Co. The, cor. Dumont
 and Tennyson *939
 Schulte's G. B. Sons & Co. The, 716 Main
 *1605
 Standard Carriage Goods Co. 5th and
 Washington Av. Newport, Ky... *4218
 WARNER BUGGY TOP CO. 210 and 212
 E. Court
 Ward R. D. & Co. 534 Main *579
 Wayne Hardware Co. 326 Main *2138
 Weber & Co. 828 Main *840

Carriage Lamps.

Cincinnati Lamp Co., 15 Main
 Corzoran Thos. H. n.w.cor. 9th and Sycamore
 Harker Manfg. Co. The, s.e.cor. 8th and
 Broadway *686

E. M. GREIF CARRIAGE CO.

— MANUFACTURERS OF —

Electric Motor Carriages,
OF EVERY DESCRIPTION.

— ALSO, MANUFACTURERS OF —

ALL THE LATEST STYLES OF VEHICLES.

FACTORIES AND OFFICES:

3024 and 3026 West Sixth, cor. Sedam Av. (Sedamsville), CINCINNATI, O

Carriages, Children's.

KADE LOUIS, 1206 Freeman Av
KNOST & WILHELMI, 117 W. 4th....*486
Marqua Carriage and Toy Co. The, 402
Main
Marqua Geo. Rattan Co. 242 W. 5th
National Carriage and Reed Co. 1243 W.
6th and 1610 Gest.....*7584

Carriage Manufacturers.

Advance Carriage Co. n.w.cor. Court and
Sycamore*631
Alliance Carriage Co. n.w.cor. Court and
Sycamore
AMANN AUGUST, 226 W. McMicken Av
American Carriage Co. The, 1269 Budd
.....*7103
Anchor Buggy Co. n.w.cor. Summer and
South*7975
Anderson-Hains Carriage Co. Elmwood
Place*5721-2
Arnleder O. & Co. 324 to 328 Longworth
.....*353
Atlas Carriage Co. room 28, Pickering
Building
Auel John & Co. 1669 Central Av....*7422
Aufderheide Wm. & Co. 737 Central Av
.....*7738
BEE VEHICLE CO. THE, 120 E. 6th
Behlen Chas. & Sons, 1434 Vine.....*1105
Bernhardt Chas. & Co. 1223 Gest
Bradley John W. 2702 and 2704 Spring
Grove Av
Brown Carriage Co. 1640 Gest.....*7846
Chamberlain S. C. 937 Curtis
Clark Carriage Co. The, 325 W. 5th..*1833
Cincinnati Panel Co. cor. 8th and C. H. &
D. R. R.....*7866
Conant E. W. & Co. 1110 Oehler.....*7145
Coleman John & Co. n.w.cor. 8th and
Broadway
Collins H. J. 203 Gilbert Av
Columbus Buggy Co. 1301 and 1303 Cen-
tral Av.....*7424
Curtis' John Sons Carriage Co. The, 2167
Western Av
Davis Carriage Co. The, Flint bet. Free-
man Av. and Denman.....*7275
Dethlefs P. & C. 101 Logan
DHONAU F. & SONS, 3814 to 3820 Col-
erain Av
Emerson & Fisher Co. The, cor. John and
Findlay*7935
Enger Geo. & Co. Gest and Summer..*7863
Eureka Carriage and Harness Co. 571 Gest
Fisher Carriage Co. 1932 W. 8th
Foster Carriage & Harness Co. The, 45
Pike Building
Gausmann Wm. 1429 Elm
Gould Carriage Co. 1633 to 1635 Central Av
.....*7577
GREIF E. M. CARRIAGE CO. 3024 to
3026 W. 6th
Haberer & Schneddler, s.w.cor. Depot and
South*7949

SPECIALTY

CARRIAGE CO.

MANUFACTURERS OF

3-Seated
AND
4-Seated
SURREYS
AND
BUCKBOARDS

Wagonettes, Buggies, Etc.

Cumminsville Electric Cars to Straight Street,
20 minutes from Fountain Square.

2733 to 2737 SPRING GROVE AVENUE

CARRIAGE MANUFACTURERS—Continued.

HANRAHAN JAS. J. 51 Gilbert Av
HAVEKOTTE & CO., 227 to 229 W. 12th
Haydock T. T. Carriage Co. The, 12th and
Plum.....*7518
Hegg Bros. 635 Gilbert Av
Horn Chester F. Manfg. Co. The, 551
Freeman Av.....*7987
Hill-Top Carriage Co. 473 McMillan
Hunter Perrin P. American Carriage Co.
117 Budd
Jacob Geo. & Son, 74 E. McMicken Av
Keystone Buggy Co. 2105 to 2117 South*7181
Krumker & Koehler, 111 E. Canal
Klein & Daumeyer, 14 to 18 W. 12th...*1005
Klopp Louis J. 147 E. McMicken Av..*858
Klopp Philip & Son, 1537 Race.....*6
Kroeger A. Carriage and Wagon Co. The,
1766 Central Av
Krumdieck Fred. 423 George
Lietemeyer Frank, 165 Hunt
Louis J. H. & Co. 53 Lippincott, bet. Wal-
nut and Vine and bet. 8th and 9th
Marqua Carriage & Toy Co. 404 Main
McCurdy Manfg. Co. cor. 8th and Depot
Mentink A. & Co. 2648 Colerain Av
Miami Manfg. Co. 407 Neave Building
Michals John H. s.w.cor. 8th & Sycamore
.....*1250
Miller Geo. C. Sons The, 115 to 119 E. 7th
.....*741
Miller Jephtha G. & Sons, 120 to 122 E. 6th
.....*904
Millcreek Wagon Co. 1921 South
Monarch Buggy Co. n.e.cor. 8th and Evans
Murray Wilber H. Manfg. Co. The, 45
Chamber of Commerce Bldg.....*928
New Standard Wagon Co. 1926 W. 8th
National Buggy Co. 1809 Baymiller..*7635
O'Brien R. E. 2719 Woodburn Av
Otterman C. & Co. 1307 Sycamore
Phoenix Carriage Works, n.w.cor. Evans
and South.....*7415

WM. SCHOEN.

* PRACTICAL PAINTER, *

Carriage, Sign and Wagon Painting.

4226 Spring Grove Avenue, CINCINNATI, O.

CARRIAGE MANUFACTURERS—Continued.

PETERS DASH CO. AND COLUMBUS
BUGGY CO. of Columbus, J. D. Kil-
mer, mngr. 1301 to 1303 Central Av. *7224
Queen City Omnibus, Carriage and Wagon
Works, s.w.cor. Charles and Plum
Robinson & McVey, 21 E. 9th.....*1082
Rattermann & Luth, 1911 to 1917 W. 8th
.....*7821
Sayers & Scoville, 2247 Colerain Av. *7357
Schneider Bros. 3717 Colerain Av
Sechler & Co. 538 E. 5th.....*801
Shelt Carriage Manfg. Co. 801 Broadway
.....*3936
Shobrook John A. & Co. 438 Everett
Smith-Eggers Co. The, s.e.cor. 6th and
Sycamore*1779
Smith Implement and Buggy Co. The, 222
E. Third.....*1289
SPECIALTY CARRIAGE CO. THE, 2733
to 2737 Spring Grove Av.....*7349
Formerly The Cook Carriage Co
Southern Buggy Co. The, 844 W. 6th
Sycamore Carriage & Wagon Works The,
1309 Sycamore
VEERKAMP B. & SONS, 1321 to 1327
Walnut*13
Von Lahr John M. & Co. 58 Elm
Victor Buggy Co. 644 W. 6th.....*7058
Welland H. W. 728 Gilbert Av
WINNER WAGON CO. 205 to 207 E.
Court*1431
Woellenschlager G. 212 Central Av
Wuest F. & Co. 284 W. McMicken Av

Carriage Materials.

Allbrecht Chas. H. & Co. 615 Main....*1239
American Buggy Valance Co. 1608 John
.....*7444
Bauer C. Carriage Goods Co. 26 E. 6th.*580
BEHRENS F. D. & CO. 120 Longworth
BUSCHLE & WUEST, 6 to 12 Burrows *120
Carpenter Bros. 652 Main.....*1274
Carter Geo. R. 806 Main.....*428
Chester Park Ball Bearing Axle & Tubu-
lar Gear Works, Winton Place
Cincinnati Carriage Pole Co. 210 E. Court
.....*820
CINCINNATI MATTRESS & EXCEL-
SIOR CO. THE, 308 W. 2d.....*227
CLAPP ED. MANFG. CO. THE, 1313
Central Av*7646
COLUMBUS BUGGY CO. of Columbus,
1301 to 1303 Central Av.....*7424
DASH & CARRIAGE GOODS CO. THE,
1012 to 1020 Wade.....*7655
Excelsior Carriage Goods Co. The, n.w.
cor. Gest and Summer
Eberhard Manfg. Co. The, 206 E. Court
Harvey Wm. T. 23 Wiggins Block.....*831
Herzog H. & J. 2001 Central Av
Kemper D. R. 306 Main
Lounsbury G. H. & Sons, 300 Main....*1067
McKINNON DASH & HARDWARE CO.
1313 Central Av.....*7646

CARRIAGE MATERIALS—Continued.

MONARCH IMPROVED BUGGY BOOT
& CURTAIN FASTENER CO. 1416 to
1418 Plum.....*1279
Palmer Geo. E. n.w.cor. Flint and Free-
man Av
PETERS DASH CO. 1301 to 1303 Central
Avenue*7424
Pioneer Bending Co. The, 5354 Mitchell
Building*1066
POLLOCK & CO. 206 to 208 E. Court
Royer Wheel Co. 623 W. 3d
Ward R. D. & Co. 534 Main.....*579

Carriage Mountings.

DARBY JAMES A. & CO. 214 E. 6th
DASH & CARRIAGE GOODS CO. THE,
1012 to 1020 Wade.....*7655
Hartman Bros. 10 Jackson.....*1857
Lippert Otto, 2128 Central Av
Wayne Thos. L. Manfg. Co. The, 2630
Colerain Av.*7360

Carriage Painters.

Fahrenbruck & Engel, 284 W. McMicken
Avenue
Gaiser Mrs. J. G. 2106 Central Av
Roth Otto H. 919 State Av
SCHOEN WM. 4226 Spring Grove Av
WETTA JOS. F. JR. 5 Barnard

Carriage Trimmings.

Albrecht Chas. H. & Co. 615 Main....*1239
American Leather Co. 538 Main
American Oak Leather Co. 336 Main.*1367
Bauer C. Carriage Goods Co. 26 E. 6th.*580
Burger John, s.e.cor. 7th and Main
Carpenter Bros. 652 Main.....*1274
DASH AND CARRIAGE GOODS CO.
THE, 1012 to 1020 Wade.....*7655
Leppert Otto, 2128 Central Av
Lounsbury G. H. & Sons, 300 Main.*1067
MONARCH IMPROVED BUGGY, BOOT
AND CURTAIN FASTENER CO.
THE, office and factory 1416 to 1418
Plum*1279
POLLOCK & CO. 206 to 208 E. Court.
Queen City Top Manfg. Co. 96 E. Court
Ward R. D. & Co. 534 Main.....*579
Wayne T. L. Manfg. Co. The, 2630 Cole-
rain Av*7360
Williamson G. H. & Co. 652 Main....*1274

Carriage Wood-Work Manufacturers.

Cincinnati Carriage Pole Co. 210 E. Court
.....*820
Cincinnati Panel Co. The, cor. 8th and C.
H. & D. R. R.....*7866
Conant E. W. 1110 Oehler.....*7145
Haberer & Schneider, s.w.cor. Depot and
South*7949
Marcy-Dearing Co. The, 8th and Evans

FRED. LUEDERS.

HARRY DAMS.

HENRY CENTNER

THE INDUSTRIAL ART CO.

Architectural Wood Carving,

DESIGNING, PATTERN-MAKING, MODELING, ALTAR BUILDING,
SCULPTURING IN WOOD AND STONE.

1709 RACE STREET (Upper Floor),

Between Green and Elder,

CINCINNATI, O.

SPECIAL ATTENTION PAID TO DESIGNING.

Carriage Spring Manufacturers.

Hess Spring Co. C. H. & D. R. R. bet. 8th and Gest

Carvers.

(See also Wood Carvers.)

Art Joinery Co. The, s.e.cor. 7th and Main

Böcklet A. 8 Bauer Av

Gory E. G. 119 Livingston

INDUSTRIAL ART CO. THE, 1709 Race, upper floor

Lueders Frederick, 230 Pleasant

Remde Albert, cor. 3d and Main

Schawn Rudolph, 215 Western Av

Schröder F. & H. cor. Linn and Betts

Vollbracht H. & Son, 345 W. 4th

Cash Register Manufacturers.

NATIONAL CASH REGISTER CO. THE, of Dayton, Ohio, n.w.cor. Longworth and Vine, Chas. A. Phillips *2182

International Cash Register Co. 411 Neave Building

Caterers.

MOORE LEW, 318 E. 4th

Kepler Bros. Co. The, 20 E. 9th.....*3881

Weiler Samuel, 921 E. McMillan

Willson, & Reeder, 146 E. 4th.....*142

Catsup Manufacturers.

Anchor Bottling and Manfg. Co. The, 1768 Central Av

Miller F. Vinegar and Pickle Co. The, 1272 Harrison Av.....*7840

National Pure Food Co. s.e.cor. Court and Sycamore*401

Snider T. A. Preserve Co. The, 209 Sycamore*1582

Ventzinger J. 216 Kirby Av

WELLER J. CO. THE, s.w.cor. 2d and John*22

Catch Basin Water Closets.

Sullivan J. A. 518 Central Av

Cellar Digging.

Allard A. 3331 Eastern Av

Schroder Fred H. & Son, 193 Dayton

Cements.

Cincinnati Sewer Pipe Co. s.w.cor. Water and Elm*1979

Coney M. R. 1434 Main.....*1902

Conkling H. J. Gilbert Av. nr. Court.*2030

Ervin Lime Co. The, 427 E. 8th.....*101

Gerwin Frank, Warsaw Av. near Enright Av. Price Hill.....*7236

Howe E. & Son, 13 Stark

Kolling Wm. Artificial Stone and Paving Co. 29 W. Canal

Kuhl Chas. Artificial Stone Co. 9 W. Canal*8

McCammon L. H. & Bros. 854 W. 6th.*7079

McCRACKEN J. E. SUPPLY CO. THE, 628 to 632 E. Front.....*1746

MOORES & CO. 954 W. 5th.....*7827

Moore's Lime Co. 933 W. 5th.....*7928

Stueve Henry, 1610 John.....*7478

Weber H. & Co. cor Apple and Blue Rock*7860

Wess G. J. & Son's, Winton Place..*7343-4

Cement Pavements.

Bader Artificial Stone Co. The, 3046 Cole-rain Av

Enders Geo. 26 W. McMicken Av

HOUSTLER WM. C. & CO. 89 St. Clair alley, bet. 8th and 9th and Main and Walnut

Kolling Wm. Co. The, 29 W. Canal

Kuhl Chas. Artificial Stone Co. The, 9 W. Canal*8

Jones James H. 506 Richmond

Osborn S. J. jr. & Co. cor. Eggleston Av. and Pearl*1116

Schreiber Martin, 343 George

Wild C. R. & Co. C. H. & D. R. R. and Hamilton Av. Cumminsville.....*7347

Cemeteries.

Ahabath Achim (Jewish) Cemetery, Ludlow Av. Clifton

Calvary Cemetery, Duck Creek Road, east of Montgomery Pike, Wal. Hills

Columbia Baptist Cemetery, Davis Lane, Columbia

Friends' Cemetery, Dodsworth Av

German Prot. Cemetery, Main Av. Avondale

German Protestant Cemetery, New Baltimore Pike, w. of Trade, Fairmount

German Protestant Cemetery, Churchill Av. Walnut Hills

German Protestant Evangelical Cemetery, Carthage Pike, Clifton

Highland Cemetery, Lexington Pike, Covington, Ky.....*4150-2

Jewish Cemetery, Cedar Grove

Judah Touro Cemetery, Lick Run Turnpike

St. Joseph Cemetery Association, office 8 Hulbert Block.....*961

CEMETERIES—Continued.

- St. Joseph Cemetery, Rapid Run Pike, Delhi Township*7220-2
 St. Joseph's German Catholic Cemetery, Cemetery Road, Price Hill
 St. Mary's New German Catholic Cemetery, Ross Av. St. Bernard
 St. Matthew's Evangelical Protestant Cemetery, New Baltimore Pike, west of Trade, Fairmount
 Spring Grove Cemetery, w.s. Spring Grove Av. near corporation line.*746-3
 Office 215 E. 4th.....*746-2
 Wm. Salway, supt'; residence Winton Road*746-4
 United Jewish Cemetery, Gilbert Av. E. Walnut Hills
 Wesleyan Cemetery, Colerain Av. and Hoffner

Center Table Manufacturers.

- Alms F. W. Manfg. Co. The, 225 E. Clifton Av.....*315
 Closterman Henry, 319 W. 2d.....*1769
 Renesch A. & Co. n.e.cor. Dalton Av. and Wilstach*7278
 Schirmer Furniture Co. The, 1911 Elm street*2290
 Sextro Furniture Co. 2126 Osiris.....*7543

Chain Manufacturers.

- Besuden E. Co. The, cor. 6th and Carr*7958
 Munz Geo. 82 W. 15th
 Queen City Chain Works, 456 E. 2d
 Wendt Henry & Co. 456 E. 2d

Chair Manufacturers.

- Baumann-Barber Chair Co. 1322 Western Avenue
 Busching Henry, 111 E. 5th.....*1043
 Closterman Henry, 319 W. 2d.....*1769
 Feldkamp Jos. & Son, 1052 Kenner
 Franke Frank, 81 Flint
 HENSHAW G. & SONS, s.w.cor. Elm and Canal*2216
 Kaiper Chas. n.w.cor. John and Augusta*1226
 Klinker B. Co. The, 517 W. 2d.....*1027
 Lubke Fred. & Sons, 2530 Cook
 Marietta Chair Co. 316 W. Pearl.....*1365
 Meader Furniture Co. 113 W. 4th.....*1753
 Factory cor. Smith and Front
 Mitchell Robert Furniture Co. The, 19 W. 4th*76
 Standard Furniture Co. 511 W. 2d.*1027
 Tappe J. 148 E. Clifton Av
 Uchtmann Geo. & Co. s.e.cor. Pendleton and Dandridge
 Vehr Geo. Parlor Frame Co. 1259 W. 7th
 Wersel Frank B. jr. 220 E. 2d.....*675
 Wintering Theo. 1716 Logan

Chair Backs.

- HENSHAW G. & SONS, s.w.cor. Elm and Canal*2216
 Putmann & Robers, cor. 3d and Baymiller*7239

Champagne.

- Peebles' Joseph R. Sons Co. Pike Bldg*878
 Also Gilbert Av. and McMillan, Walnut Hills*5177

Chandeliers.

- Cincinnati Gas Fixture Co. 219 W. 4th
 YOUNG C. J. & CO. 426 Plum.....*1668-3

Charcoal

- Gray Geo. Nash Av. Mt. Lookout
 Heis David, 498 Colerain Av
 Jacobs Frederick, 1642 Walnut

Charitable Institutions.

- Associated Charities of Cincinnati, office 100 Broadway*982
 Associated Charities Labor Yard, 230 W. Pearl*355
 Associated Charities Work Room, rear 223 Main
 Asylum for Aged People, n.s. McMillan, west of Madison Pike, Walnut Hills
 Bodmann German Protestant Widows' Home, Imogene Av. Mt. Auburn
 Children's Day Nursery, 544 Race
 Children's Home, Madison Av. bet. 14th and 15th sts. Covington, Ky.....*4101
 Children's Home The, 310 W. 9th....*7534
 Cincinnati Orphan Asylum, s.w.cor. Auburn Av. and Summit, Mt. Auburn*5142-3
 Cincinnati House of Refuge, Colerain Avenue*7255
 Cincinnati Union Bethel, 306 E. Front*2131
 Foreign Christian Missionary Society, n.w.cor. 7th and Walnut
 Freedmen's Aid Society, 222 W. 4th
 Glenn Industrial Home, 641 W. 4th
 Home for the Aged Poor, e.s. Montgomery Pike near Eden Park entrance
 Home for the Aged Poor, Riddle Road, Clifton Heights
 Home of the Friendless and Foundlings, 435 W. Court.....*7230-4
 Home for Incurables, s.e.cor. Saunders and Bigelow
 Home for the Jewish Aged and Infirm, Burnet Av. and Riddle.....*5179
 Home of St. Joseph and School of Reform, 77 Baum
 Home for Self-Supporting Young Ladies, 100 Broadway
 House of Detention, w.s. Bremen bet. 15th and Liberty
 House of the Good Shepherd, Bank near Baymiller
 House of Mercy for Orphans and Forsaken Children, 4th bet. John and Central Av
 House of Refuge, Colerain Av. Camp Washington.....*7235
 Institute of Mercy for Destitute Women and Children, 3d west of Central Av
 Jewish Home of the Aged and Infirm, n.e.cor. Union and Burnet Aves
 Jewish Hospital, Burnet Av. Avondale
 Jewish Relief Society, 407 Carlisle Av
 Jewish Foster Home for Children, 60 Carlisle Av
 Newsboys' Home, 163 Broadway
 Ohio Humane Society, 24 E. 9th.....*188
 Old Men's and Widows' Home, McMillan st. Walnut Hills*5148
 Protestant Episcopal Hospital for Children, w.s. Main north of Mason, Mt. Auburn
 Sacred Heart Home for Working Girls, 140 Broadway
 Saint Aloysius Orphan Asylum, Reading Road and B. & O. S. W. R. R..*5348-3
 Saint Joseph's Home for Children, n.w. cor. Logan and Liberty
 Saint Joseph's Mother House, Sisters of Charity, Delhi.....*7226
 Saint Joseph's Orphan Asylum, Cherry st. Cumminsville*7626
 Sisters of Benedictus, 2576 Eastern Av
 Sisters of Charity, 457 E. 5th
 Sisters of Charity, Guido st. Mt. Adams
 Sisters of Charity, St. Joseph's Mother House, Delhi Township
 Sisters of Charity, Madisonville Pike nr. Woodburn Av. Walnut Hills
 Sisters of Charity, Warsaw Pike, Cedar Grove
 Sisters of the Good Shepherd, Bank and Baymiller

CHARITABLE INSTITUTIONS—Continued.

Sisters of Mercy, 467 Freeman Av
 Sisters of Notre Dame, s.s. 6th bet.
 Broadway and Sycamore
 Sisters of the Poor of St. Francis Con-
 vent, cor. 3d and Lytle
 Sisters of St. Francis, 73 Marshall Av.
 Sisters of St. Francis, n.s. St. Michael,
 op. Church, 21st Ward
 Sisters of St. Francis, n.w.cor. Linn and
 Betts
 Sisters of St. Francis, 651 Queen City Av
 Sisters of St. Francis, s.w.cor. 8th and
 Walnut
 Women's Christian Association Home,
 304 Broadway
 Young Ladies' Christian Association, 304
 Broadway

Cheese.

Fugman Mrs. Jos. 146 E. Clifton Av
 Gobrecht & Co. 1120 to 1128 Walnut....*810
 Geisler Henry, 131 W. Elder
 Hahn F. A. & Co. 57 Walnut.....*1146
 Halle J. R. & Co. 58 Walnut.....*1962
 Heidrich Chas. & Co. 33 Walnut.....*1093
 Jelke F. & Son, 53 Walnut.....*1189
 Lippert Jos. 11 E. 13th
 Peebles' Joseph R. Sons Co. The, Pike
 Building*878
 And Gilbert Av. and McMillan, Wal-
 nut Hills*5177
 Ross R. J. 36 Walnut.....*1260
 Spies Steven, 279 W. McMicken Av
 Stang R. 1442 Walnut
 Stelzer Henry, 22 W. Elder
 Stevens S. J. & Co. 37 Walnut
 Vossler Jacob Co. The, 12 W. Court..*1108

Chemical Works.

Atlas Chemical Works, Gest and C. H. &
 D. R. R.....*7177
 Berghausen Chemical Co. The, 307 E. 2d
*1185
 Central Chemical & Manfg. Co. s.e.cor.
 State Av. and Deer Creek Road
 Cincinnati Drug & Chemical Co. cor.
 Front and Main
 Clapp B. P. Ammonia Co. St. Andrews,
 near Eastern Av*127
 Evans Chemical Co. 230 Walnut.....*1123
 Fehes Diastase Co. The, n.w.cor. 4th and
 Elm
 Fries Alexander & Bros. 312 E. 2d....*1163
 Gordon W. J. M. 1960 Plum.....*7941
 Grote-Greenstreet Chemical Co. 34 Main
*836
 Graselli Chemical Co. n.e.cor. Pearl and
 Eggleston Av*1537
 Kallmeyer Wm. 1443 Walnut
 Lies Chemical Co. 327 W. 6th
 Lloyd Bros. n.w.cor. Plum and Court.*575
 London Chemical Manfg. Co. 117 W. 5th
 Marshall Chemical Co. office 800 W. Front,
 Factory 448 W. 2d
 Merrell H. M. Co. 1012 Elm
 Merrell Wm. S. Chemical Co. The, 515 E.
 Fifth*577
 Ogilvey David J. Gest and C. H. & D.
 R. R. 22d Ward.....*7177
 Reakirt J. & C. 13 E. 3d
 Roosa & Ratliff Chemical Co. 1009 Walnut
 Western Chemical Co. 1648 Providence*7739
 Winkler Isaac & Bro. 38 Main.....*1065

China Repairing.

Richards H. H. 423 E. 5th
 Wallace Mrs. M. 421 E. 5th

Chemists, Analytical.

Bauer John, ne.cor. Milton and Sycamore
*1006
 Dickore & Morgan, 238 E. 5th
 Fennel A. & Son, s.w.cor. 8th and Vine
*1560
 Joslin O. T. & Co. 215 E. 4th
 MENDE & SHINERT, n.e.cor. Everett
 and Freeman Av.....*7049
 Sauer Louis W. 2103 Central Av.....*7938
 Schmidt Louis, 215 E. 4th
 Werner & Simonson, n.w.cor. 9th and
 Race*217
 Westenhoff J. H. 127 E. 3d

Chimney Sweepers.

OSGOOD M. D. 125 to 127 E. 5th.....*1241
 RUDD W. R. & BRO. 224 Longworth
 Smart H. T. 322 W. Court

China Decorators.

Berninghaus Eugene, 1904 Western Av*7962
 Heath & Co. 810 Vine
 Owen Mamie Miss, s.e.cor. 4th & Walnut

China, Glass and Queensware.

Aberhardt G. 1411 Linn
 Abrams W. 344 W. 6th
 Berninghaus Eugene, 1904 Western Av
*7962
 Brockman C. E. 312 Main.....*853
 Brunner Chas. 2174 Central Av
 Claussen F. 1423 Vine
 Cohen Abraham, 331 W. 6th
 Cranz B. E. 1339 Linn
 Dean G. H. & Kite Bros. n.w.cor. Pearl
 and Walnut*1393
 Eberhart G. 1411 Linn
 Fellner A. 304 W. 5th
 Friedmann Jacob, 623 W. Court
 Fullmer Jesse, 115 E. Court
 Hecht N. 1031 Central Av
 Hess Adam, 1603 Freeman Av
 Hooe A. L. & Co. 11 E. Pearl
 Huntington C. L. F. 223 E. 4th.....*971
 Jonte A. & Son, 21 W. Court
 Kleeman C. 404 W. 5th
 Klein Herman, 1210 Linn
 Knox S. H. 30 W. 5th
 Koch & Braunstein, 20 E. 4th.....*2206
 Lang Abe, 1513 Central Av
 Leiding & Co. 409 Race
 Letzler J. 126 W. Elder
 Levendorf S. 222 W. 5th
 Lewis & Neblett, 216 E. 3d.....*1153
 Oeschle Phil. T. 3935 Spring Grove Av
 Pinkus Mrs. G. 330 W. 6th
 RECTANUS PETER, 1425 Main
 SCHANZ OTTO, 2297 Colerain Av
 Schultze F. & Co. 128 E. 4th.....*176
 Simon Max. 105 W. Court
 Steinau Chas. J. 8 W. 4th
 Steiner Mrs. Sarah, 1533 Central Av
 Stutzman G. F. & Co. 407 E. Pearl
 Tettenborn & Co. 208 W. 5th.....*466
 West & Tice Co. The, 121 W. 4th....*1675
 Wille Lewis, 1308 Main

Church Bells.

BUCKEYE BELL FOUNDRY, 428 E.
 Second*1183
 Cincinnati Bell Foundry Co. The, cor.
 Richmond and Harriet.....*7619
 VANDUZEN E. W. CO. THE, 428 E. 2d
*1183

THE
E. D. ALBRO CO.

MANUFACTURERS OF
**Veneers, Mahogany and Hard-
wood Lumber.**

Mills, 1013 to 1033 W. Sixth St.

Church Decorations.

Pustet Fr. & Co. 436 Main

Church Furniture.

AHMANN M. & CO. 431 Main
Cincinnati Church Seating Co. The, 50
Perin Building
Excelstor School Desk Co. n.w.cor. 6th and
Vine
Mills, Spellmire & Co. 652 W. 3d.....*1873
Mitchell R. Furniture Co. The, 19 to 23 W.
Fourth*66
Factory, s.e.cor. 2d and John.....*1121
Pustet & Co. 436 Main

Chiropodists.

Carey Jared, 43 Emery Arcade
Collier Dr. J. A. 422 Race
Eppley Prof. H. C. room W, Bradford
Block
FRITZE MRS. ANNA, n.w.cor. 9th and
Race
Goldberg A. M. s.e.cor. 4th and Walnut
Hamilton Miss Kathleen, 422 Race
Kent B. A. 531 W. 4th
Ramsey Miss E. V. 123 W. 4th
THORNTON MRS. A. 33 Emery Arcade
.....*1899

Cider.

(See also Vinegar Manufacturers.)

Great Western Vinegar Factory, 25 W.
Canal
Jetter Jacob, 387 Findlay
Miller F. Vinegar & Pickle Co. 1272 Har-
rison Av*7840
Grocers' Supply Co. 27 E. Canal
Miller H. J. 325 E. 3d.....*422
Union Vinegar Co. 9 E. Canal.....*402
Venhage Henry, 1015 Broadway.....*1501

Cigar Box Labels, Trimmings, Etc.

American Process Eng. Co. The, 120 Long-
worth*2260
DITTMER & CO. 523 to 530 Walnut....*985
Geise Cigar Box Co. The, 93 Clay
Harris Geo. S. & Sons, of Phila. s.w.cor.
4th and Main
Meyer Cigar Box Co. 21 E. Canal....*1066
SPENCER & CRAIG PRINTING W'KS,
Lion Bldg. s.e.cor. 5th and Elm....*385
Trost Samuel W. 12 to 16 W. Canal....*503

Cigar Box Manufacturers.

Baer Arnold, 1511 Elm
Geise Cigar Box Co. The, 93 Clay
Melcher Ed. F. 207 E. Clifton Av
Meyer Cigar Box Co. The, 21 E. Canal*1066
Trost Samuel W. 12 to 16 W. Canal....*503
Unnewehr Frank & Co. 7th & Culvert*406
Wimmers Cigar Box Co. The, 444 to 446
E. Second

Cigar Molds.

Miller, Dubrul & Peters, Co. The, 507 to
511 E. Pearl.....*1452

MANUFACTURERS OF

Cigar Box Lumber.

ALBRO E. D. CO. THE, 1013 to 1033 W. 6th
.....*7749
Baker P. T. & Co. 444 E. 2d
HOLBROOK S. S. & SONS, 3025 Eastern
Avenue*735
Meyer Cigar Box Co. 21 E. Canal....*1066
Trost Samuel W. 12 to 16 W. Canal....*503

Cigar Manfrs. and Wholesale Dealers.

(See also Cigars and Tobacco.)

ACLAR NAT. H. n.w.cor. Front and
Broadway
Ahlers Fred. 209 E. Liberty
Alsfelder P. & Co. 233 Main
Ante Gerhard, 3205 Colerain Av
Aram, Trautman & Co. 320 Sycamore
Atlantic and Pacific Cigar Co. 125 E. 8th
Autenreith C. J. & Son, 1527 Race
Bachmann O. 122 W. 15th
Bamberger E. s.w.cor. 7th and Vine
Bamberger Lee 33 W. 2d
Bandman Geo. 1533 Vine
Banner Cigar Co. 222 Main
Barnes J. 1511 Central Av
Becker C. F. s.e.cor. 5th and Walnut
Beckler Peter, 807 Elm
Bensinger Co. The, s.e.cor. Pearl and
Vine*559
Beinhart Mat. 1437 Elm
Beisler Frank, 2517 Colerain Av
Berning F. & H. 331 Main.....*418
Berling Geo. 308 E. Mulberry
Besuner, Meyer & Co. 514 W. 6th
Besuner Samuel, 1505 Race
Billian Chas. 1327 Walnut
Betigheimer Frank P. 1310 Walnut
Bitter H. 802 W. 5th
Binder H. M. 1964 Queen City Av
Biederman Reinhard, 204 W. Court
Bischoff Chas. 43 Molitor, Corryville
Bockenstette Chas. 1213 Linn
Blatt E. & Co. 558 Main
Boegmann Albert, 2821 Colerain Av
Bolsinger Michael, 761 Clinton
Bozman B. W. 102 W. 4th
Bozman & Bro. Co. The, 441 Vine....*7197
Brachmann-Massar-DeLecln Co. 55 and
57 W. 3d*1345
Brenner Henry, 1351 Main
Bregelmann 1145 Hopkins
Brinkmann Julius, 1017 Freeman Av
Brinkmann & Schafer, 233 W. 3d
Burkhardt J. & Son. 1317 Vine
Cahn Lee, 38 E. 4th*291
Cantor Jos. 336 Walnut*835
Carcaba P. F. 2515 Vine*5084
Carter Jas. W. 505 Walnut
Cincinnati Co-operative Cigar Co. The,
1406 Vine
CUSCADEN & SAFFORD, 406 Main
Daiker M. 31 Spring Grove Av
Davis' A. Sons & Co. 209 to 219 E. 3d....*1080
Davis John C. 412 Vine*99
Dobner I. 616 Central Av
Doepke L. H. 206 Western Av
Doerle S. & J. 1709 Western Av
Duwel B. & Bros, 19 Kenner
Eger Alfred, 1001 Vine
Elbert Peter, 719 Main
Ewert E. 235 E. Pearl
Fathauer John F. s.e.cor. 12th and Race
Feldhaus B. H. 2173 Central Av
Fennekohl Ernst C. 7 W. Liberty
Ferneding Casper, Beech Av. Price Hill
Fink & Williams, 328 W. 9th
Finkelman Bros. 26 W. 15th
Fischer Chas. P. 135 W. McMicken Av
Fix Advis, 1399 Harrison Av

CIGAR MANUFACTURERS, ETC.—Continued.

Fraenzel Jos. 28 Agnes
 Freese Louis, 31 Monastery
 Fischer Max. n.w.cor. Imogene and Don-
 ahue
 Fridman David, 23 E. 6th
 Fritz Bros. 329 Main.....*1834
 Funk F. 234 E. 6th
 Gerard Turpin, 25 E. 5th
 Gerwel J. H. 323 Central Av
 Goepfert Wm. 801 Clinton
 Gilsey Herman, 24 E. Front
 Gorges Wm. 1105 Vine
 Goldstein Alfred, 109 E. 13th
 Gottschalk Chas. A. 931 E. McMillan
 Gottlieb M. 515 Vine
 Great Eastern Cigar Factory, 209 E. 3d
 Greenfelder Chas. & Son, 119 E. 6th
 Grimm Frank, 1321 Race
GROTLISCH & KNECHT, 205 and 207 E.
 Pearl
 Guenther Henry, 2255 Eastern Av
 Guenther Jos. 13 W. McMicken Av
 Gunkel Chas. 34 Carl
 Haas Bros. 215 Race.....*1662
 Hagedorn Wm. 240 E. 3d
HASMAN ADAM, 813 Wade
HAUGER C. 3958 Eastern Av
 Hart S. 429 W. 5th
 Hebestreit Casper, 1757 Sycamore
 Heine S. & Co. 14 E. Court
 Hess & Bros. C. 1402 Walnut
 Heustis S. W. & Bro. 108 Sycamore
 Herwig Henry, 18 E. 13th
 Heyne H. W. 1210 Vine
 Hilckmann F. A. & Co. 30 E. Pearl
 Hill J. S. jr. & Co. n.e.cor. 4th and Wal-
 nut.....*1414
 Hoff Martin, 1244 Vine
 Hoffman Philip, 2011 Central Av
 Hoffmann Jacob, 1215 Harrison Av
 Huck H. W. F. 440 E. 2d
 Ibold Jos. 717 Freeman Av
 Ibold Michael, 825 and 1057 Central Av
 Ibold Peter, 347 W. 6th
 Imperial Cigar Store, 109 W. 12th
 Irwin R. K. 212 Walnut
 Iutze P. A. 121 E. 6th
 Jockers Wm. 135 York
 Jcsep S. & Co. 545 Walnut and 136 E. 6th
 Jacob Edw. D. 242 E. 4th
 Kamman John J. 20 Cook
 Kamp Jos. 129 W. 12th
 Kehrt Geo. 2501 Colerain Av
 Kesner Sol. 919 Elm
 Kinley Jos. 2139 Ostris
 Kelley L. R. 442 E. 3d
 Kipp Aug. 610 E. Front
 Kirk John, 211 W. Front
 Kirstein L. H. 2513 Vine.....*5084
 Knopf Julius, 325 W. 4th
KONDRITZER & SIEBLER, 109 W. 12th
 Krebs George, 2201 Gest
 Kremer & Grever, 323 Main.....*2212
 Krohn, Feiss & Co. 213 E. 6th.....*352
 Krueger & Baechle, 1342 Vine
 Krohn Louis & Co. 318 Vine.....*1747
 Kurz Wm. 1619 Baymiller
 La Moro Cigar Co. 126 E. Pearl.....*2212
 Langeman Chas. 1722 Elm
 Labold & Newburgh, 8 to 14 W. 3d.....*24
 Lampe G. 4130 Hamilton Av
 Lemker Jos. B. 1308 Linn
 Levinsohn L. H. 160 Kenyon Av
 Litchenberg H. n.e.cor. Pavilion and
 Belvedere*1202
 Lindner J. R. R. 341 Main
 Lohmann J. H. 734 W. 5th
 Long N. B. 429 E. 2d
 Lorenz Henry, jr. 2313 Colerain Av
 Lowenstein & Bro. 1311 Walnut
 Lucke J. H. & Co. Pleasant Court bet.
 4th and 5th.....*1689
 Ludwig H. 2131 Colerain Av
 Luebben W. H. 8th near Enright Av
 Luken Jos. 42 Elm
 Lutmer H. 1360 Central Av
 Lutmer J. & Co. 903 Central Av
 Maley Chas. T. s.e.cor. Pearl and Main
*1916

CIGAR MANUFACTURERS, ETC.—Continued.

Martin Geo. H. 1003 Central Av
 Martin E. H. 432 W. 5th
 May Harry & Co. 226 E. 3d
 Manegold J. F. 1737 Elm
 Manderer Jos. 1912 Queen City Av
 Manderer Nic. 1929 Central Av
 Mayer Adolph, 335 E. 3d
 Mayers M. 1564 Central Av
 Metz Edward, n.w.cor. 4th and Main
 Metz Martin, 1821 Vine
MEYER HENRY G. & SON, 105 to 107
 W. 5th
 Meyer Besuner & Co. 514 W. 6th
 Meyer J. G. 1341 Main
 Meyers M. 1564 Central Av
MILLER A. 1018 E. 3d
 Miller J. A. 638 Vine
 Miller L. 1555 John
 Morris A. T. 92 Sycamore.....*1535
 Northorst Henry, 232 Central Av
 Mosby, Raum & Cogreve, 115 to 117 E. 2d
*1174
 Mueller & Merland, 605 E. Pearl
 Mueller Wm. 154 E. McMicken Av
 Nagel & Co. 635 E. Pearl
 Natural Leaf Cigar Co. 925 Vine
 Nathan Louis, 601 W. 6th
 Neu F. G. 417 Central Av
 Newberger L. & Bro. 225 to 229 E. 3d..*624
 Nordmann Henry, 1223 Main
 Nowland W. S. 137 E. 4th
 Nulsen G. A. & Co. 621 Main
 Oergahn John, 116 Klotter Av
 Ohmann Wm. 1535 Freeman Av
 Otten Otto T. 1348 Vine
 Otting Frank, 511 Vine
 Passauer C. 815 Walnut
 Peebles' J. R. Sons Co. The, 15 to 21 E.
 4th, Pike Building*878
 Peter Geo. P. 1525 John
 Prinzbach Aug. 2467 Eastern Av
 Pruss Chas. 1604 Elm
QUITTER AUGUST M. 396 Delta Av.
 Station C
 Rathkamp F. 31 Clifton Av
 Read E. S. jr. 121 W. Front.....*1663
 Rabenstein J. P. 1025 Freeman Av
 Rehe John H. 3627 Warsaw Av
 Rehe J. Henry, 58 Wilder
 Rehe Fred. 33 Beckett
 Rendler John, 1735 Vine
 Reszka Adam, 32 Spring Grove Av
 Ricard & Co. 329 Main
 Rheinberger J. A. 2101 Baymiller
 Reis Isaac, Pearl and Vine
 Riese Fred. 445 W. McMicken Av
 Riley E. M. 1113 W. 8th
 Richter John, 1924 Vine
 Roeller Fred. 731 W. McMicken Av
 Roeller Jos. 1709 Linn
 Roever A. T. 5 E. 5th and 420 Vine
ROSIN HYMAN, 1324 Central Av
 Rohde B. H. 213 E. Pearl
 Roth, Bruner & Feist, 123 E. 8th....*1780
 Rothkopf Chas. W. 850 W. 6th
 Rother Lambert, 1820 Western Av
 Rottgers Henry, 49 Central Av
 Ruthemeyer Chas. 1105 Gest
 Ruchstuhl Peter, 1923 Elm
 Salinger L. 124 W. Court
 Sandman Frank, 7 St. Gregory
 Schedel Wm. & Bros. 1701 Race
 Schilly L. 17 Hamer
 Schiefer Rudolph, 314 Clark
 Schmedes F. J. 525 Elm
 Schmees Herman, 624 E. Pearl
 Schmelzle M. 537 McMicken Av
SCHROEDER F. W. & SON, 602 Sycamore
SCHROER AUG. 111 Hunt
 Schuchart Jos. 2011 Elm
 Schulte O. E. & Co. 201 E. Pearl
 Schwach Adam, 1043 W. 6th
 Schwarz Peter, 1632 Vine
 Schumacher Jacob, 1707 Central Av
 Schwaller A. 145 Delhd Pike
 Schwarz Frank, 136 Wheeler
 Sechrist E. L. 114 W. 6th
 Seubert H. 2319 Vine
SILVERMAN SAMUEL, rear 222 Wood-
 ward

CIGAR MANUFACTURERS, ETC.—Continued.

Silvenglade M. s.w.cor. Plum and Longworth
 Sills Henry R. 24 St. Gregory
 Soetje John, 1051 Central Av
 SPITZNAGEL C. F. n.e.cor. 15th and Pleasant
 Solomon C. 1563 Central Av
 Sorg P. J. & Co. s.e.cor. Front and Race
 Stoering A. 129 Woodward
 Stolze John, Glenway Av. west of Carson Av. Price Hill
 Stoll J. J. 724 Vine
 Standard Cigar Co. 116 E. Pearl
 Stoffer Frank, 1631 Central Av
 Stadeker-Boeving Co. 116 W. Pearl.....*357
 Stille Ernest, n.s. Miami Canal, Cummins ville
 Strauss Henry, n.w.cor. 3d and Vine.*1650
 STRAUSS BRO. & CO. 524 Vine
 Streit Emil, 239 W. 4th
 Steuwer Fred. s.w.cor. Betts and Central Avenue
 Streng, Hamberger & Co. 412 E. 8th...*1644
 Sturm Henry, 55 Hughes
 Strieff John R. 239 W. 6th
 Sunderer B. 835 W. Liberty
 Suchanek, Meyer & Co. 26 Central Av
 Telscher Frank, 1226 Walnut
 Terhune H. W. 302 E. 5th
 Thfen Lambert, 1607 Western Av
 Tielke Fred. 4100 Eastern Av
 Tietig H. & Bro. 119 to 121 E. 6th.....*178
 Tonjes Henry, 710 W. 5th
 Traeger Benj. 1723 Elm
 Turner-Looker Co. The, 2d and Race.*1965
 Tuttleman Sol. 513 W. 5th
 Twehus Joseph, 8 Bauer Av
 Ullman, Dreifus & Co. 230 E. 5th
 Union Cigar Co. 116 E. Pearl
 Ulrich Wm. 1212 Freeman Av
 Valentine F. 1747 Race
 Vogel L. 1505 Race
 Voige & Winter, 429 Main.....*1826
 Von Der Hoya Frank, 1103 Walnut
 Vorbröker H. F. 1302 Vine
 Wall R. M. & Co. 215 E. 6th
 Walters W. T. 4035 Hamilton Av
 Weil Emil & Co. 8th and Broadway..*935
 Weiner I. 109 W. 12th
 Weis E. 44 E. 6th
 Weisbrodt Louis, 1283 Colerain Av
 Weisbrodt Phil. s.e.cor. Pleasant and Liberty
 Weldele F. 2125 Osiris
 Wellinghoff H. C. 609 W. 5th
 Wendel A. 1005 Main
 Werneke C. H. W. 1017 Walnut
 Wernersbach H. 2119 Vine
 Wertheim B. & L. 1329 John and n.w.cor. 9th and Linn
 Wherritt M. & Co. 33 W. 2d
 Westerfield A. 1609 Dudley
 Wilhelm A. J. 515 E. Pearl
 Wilke Wm. 1558 Front
 Winkler J. J. 3411 Colerain Av
 Wittrock Chas. B. 47 Walnut
 Woeste H. G. 1037 Broadway
 Wolf A. & Bro. 31 Race
 Wolf Frank, 2412 Spring Grove Av
 Woodside Samuel Co. 47 Walnut.....*1088

Cigars and Tobacco, Retail.

AGLAR NAT. H. n.w.cor. Front and Broadway
 Aig John R. 607 Neave
 Ahlers Fred. 209 E. Liberty
 Ante Gerhard, 3205 Colerain Av
 Antrim Harry E. 204 E. 5th
 Arn Cigar Co. The, n.e.cor. 4th and Sycamore
 Austing Jos. 312 Abigail
 Armbrust & Wise, 1635 Western Av
 Arata Paul, 344 E. Front
 Bandmann Geo. 1533 Vine
 Bachmann O. 122 W. 15th
 Bamberger E. s.w.cor. 7th and Vine
 BARG A. R. 3857 Eastern Av

CIGARS AND TOBACCO, RETAIL—Continued.

Bathgate C. 323 W. 6th
 Barlage B. n.e.cor. Hunt and Sycamore
 Barnes J. 1511 Central Av
 Baumann C. s.w.cor. Liberty and Spring
 Becker C. F. s.e.cor. 5th and Walnut
 Beckler Peter, 807 Elm
 Bierlein Frank, 2517 Colerain Av
 Bienhart Mathias, 1437 Elm
 Bender A. n.w.cor. Delhi Av. and W. 6th Sedamsville*7029
 Besuner Samuel, 1505 Race
 Bernard Gus W. & Co. 1301 Vine
 Berning F. & H. 331 Main....*418
 Betigheimer Frank P. 1310 Walnut
 Bickell G. P. Elm and Charles
 Biddle Wm. F. 411 E. Pearl
 Billian Chas. 1327 Walnut
 Binder H. M. 1964 Queen City Av
 Bitter Henry, 812 W. 5th
 BRILL GEO. J. 16 to 22 15th and 436 W. 6th
 Bloch Daniel, 80 Clinton
 Bockenstetter Chas. 1213 -inn
 Rocklage John H. 53 Woodward
 Bohl John C. 4146 Sycamore
 Bohnen Fred. 516 Blue Rock
 Bolger Thos. A. 648 W. 5th
 Bower G. W. 432 Central Av
 Bowen W. H. 833 Walnut
 Bowman G. W. 819 W. Liberty
 Bozman & Bro. Co. The, 441 Vine....*2197
 Bozman B. W. 102 W. 4th
 Brauer Jos. Warsaw Pike and Washington Av
 Bremer Henry, 1351 Main
 Braunen H. J. 811 Vine
 Bridges R. J. 1042 Marshall Av
 BRILL GEO. J. 16 to 22 and 436 W. 6th
 Brinkman J. 1017 Freeman Av
 Brinkmann & Schafer, 233 W. 3d
 Broadwell E. 335 E. 5th
 Burell F. M. 610 Elm
 Busch J. L. 8th and Lock
 Burnett John, 522 Elm
 Burkhardt J. & Sons, 1317 Vine
 Cahn Lee & Son, 38 E. 4th*291
 Cantor Jos. 336 Walnut.....*835
 Carter J. W. 505 Walnut
 Carcaba P. F. 2515 Vine.....*5084
 Cincinnati Co-operative Cigar Co. 1406 Vine
 Clarke Eric V. 1439 Vine
 Coleman John, 533 W. 7th
 Colclessor W. K. 425 Walnut
 CUSCADEN & SAFFORD, 406 Main
 Davis A. Sons Co. 209 to 219 E. 3d....*1080
 Davis John C. 412 Vine.....*99
 Deibig J. 803 Central Av
 Denney Joseph D. 37 E. 6th
 Dessauer Jacob, n.e.cor. 6th and Race
 Dicks W. H. 524 Walnut
 Derbyshire H. J. 919 Vine
 Doepke L. H. 206 Western Av
 Doerle S. & J. 1709 Western Av
 Dobner I. 616 Central Av
 Denny Joseph D. 37 E. 6th
 Eberhart U. 204 E. 5th
 Eger Alfred, 1001 Vine
 Ellerman Henry, 1301 Sycamore
 Elbert Peter, 719 Main
 Elsbernd Henry, 56 Peete
 ELSINORE CIGAR STORE, n.w.cor. 5th and Elm
 Engelhart Jacob, 17 W. 6th
 Ewert Elizabeth, 235 E. Pearl
 Fasse Mrs. D. n.w.cor. 7th and Main
 Fatthauer John F. s.e.cor. 12th and Race
 Federman M. 1633 Linn
 Feldhaus B. H. 2173 Central Av
 Fennekohl E. C. 7 W. Liberty
 Fenjon Nancy, 110 Broadway
 Fischer Chas. P. 135 W. McMicken Av
 Fisher M. Imogene Av. near Donohue
 Finkelman Bros. 26 W. 15th
 Fortriede Chris. 423 Central Av
 Fraenzel J. 28 Agnes st. Cumminsville
 Freese H. 1304 Clay
 Frersing L. 581 Main
 Fridman David, 23 E. 6th
 Funk Fred. 234 E. 6th
 Frong M. 1343 Central Av
 Fulkerth D. S. 304 W. 7th

CIGARS AND TOBACCO, RETAIL—Continued.

FYE JOHN H. CO. successors to M. V. B. Weigheil, 415 W. 5th
 Gabel H. 1536 Central Av
 Gassman & Pruss, 414 Walnut.....*2306
 Gerard Turpin, 35 E. 5th
 Gilsey Herman, 24 E. Front
 Goeppert 801 W. Clinton
 Gerwell J. H. 323 Central Av
 Goldberg S. 310 Longworth
 Goldstein H. 426 W. 5th
 Gottlieb M. 515 Vine
 Gottschalk Chas. A. 931 McMillan
 Gramann B. 1321 Sycamore
 Greenfield J. W. 505 Central Av
 Grimm Frank, 1321 Race
 Gratz Bros. 760 Gilbert Av
 GRUBER & FRIXIONE, 431 Vine and
 s.w.cor. 4th and Main
 GRUBER & SALMAR, 431 Walnut
 Gruber Samuel, 528 W. 5th
 Guenther Jos. 13 W. McMicken Av
 Gunckel Geo. 206 E. 5th
 Hagedorn Wm. n.w.cor. 3d and Sycamore
 Haller John, 309 Main
 Hart S. 429 W. 5th
 Haub Nicholas, 4, 13th
 HANGER C. 3958 Eastern Av
 Heine S. & Co. 14 E. Court
 Helmke A. 1708 Main
 Heltnes Wm. F. 564 Freeman Av
 Herwig Henry, 18 E. 13th
 Heustis S. W. & Bro. 108 Sycamore
 Hill J. S. & Co. cor. 4th and Walnut.*5097
 Himberg Henry, 4150 Hamilton Pike,
 Cumminsville
 Himmelfarb N. 511 W. 6th
 Hoff Martin, 1244 Vine
 HOFFMAN JACOB, 88 St. Gregory
 Hirschaur John, 47 St. Gregory
 Houck Mrs. Anna, 320 Abigail
 Hoffmann Philip, 2011 Central Av
 Holcombe Wm. T. 530 Plum
 Hopf Mrs. M. A. 1539 Elm
 Hueging Mrs. H. 719 Broadway
 Huitink Geo. 113 Scioto
 Ibold Jos. 717 Freeman Av
 Ibold M. 825 and 1057 Central Av
 Ibold Peter, 347 W. 6th
 IMPERIAL CIGAR STORE, 109 W. 12th
 Iutzi F. A. 121 E. 6th
 Jaehnen John Wm. n.e.cor. Freeman Av.
 and Betts
 JENKINS CARRIE ORR, 2134 Eastern
 Avenue
 Jenni Mrs. Catharine, 44 Falke
 Joseph S. & Co. 545 Walnut and 136 E. 6th
 Kamman J. J. 20 Cook
 Kamp Jos. 129 W. 12th
 Kehrt Geo. 2501 Colerain Av
 Keilson J. 1515 Central Av
 Keilly Samuel, 501 George
 Keiser R. 928 Freeman Av
 Keller Mrs. A. 1112 Elm
 KELLER E. A. 2601 Eastern Av
 Kerns Frank, 703 Vine
 Kesner Sol. 919 Elm
 Kipp August, 610 E. Front
 Kirk John, 211 W. Front
 Klein Philip, 279 Poplar
 Knopf Julius, 325 W. 4th
 Koch Henry, 2425 Vine
 Kohlbrand Lee, 1219 Vine
 KONDRITZER & SIEBLER, 109 W. 12th
 Kremer & Greve, 323 Main*2212
 Kreis Geo. 2203 Gest
 Krohn Louis & Co. 318 Vine.....*1747
 Krueger & Baechle, 1342 Vine
 Kurz Wm. 1619 Baymiller
 Lampe G. 4130 Hamilton Av
 Labold-Newburg Co. The, 14 E. 3d....*246
 Landwehr Benedict, 907 W. 5th
 Langerman Aug. 56 Marshall Av
 Langerman Chas. 1722 Elm
 Lenent L. B. & Co. 51 Main
 Lemker J. B. 1308 Linn
 Levi Herman, 133 W. 9th
 Levine A. B. 428 George
 Levy, Gus. 1202 Linn
 Lichtenberg H. n.e.cor. Pavilion and Bel-
 vedere

CIGARS AND TOBACCO, RETAIL—Continued.

Lippencott Mary, 525 Plum
 Litmer Christ. s.e.cor. 13th and Walnut
 Loesche John, 3531 Warsaw Av
 Lohman J. H. 734 W. 5th
 Long Jas. O. 128 E. 2d
 Lorenz Henry, 2313 Colerain Av
 Loth Ignatz, 72 Loth
 Lowenstein & Bro. 1311 Walnut
 Ludlow B. A. 329 Walnut
 Ludwig Henry, 2131 Colerain Av
 Luken Jos. 42 Elm
 Lutmer & Co. 1300 Central Av
 Luning F. J. 3966 Eastern Av
 McGuire E. E. 811 Vine
 McLinn H. B. 300 Sycamore
 Mager A. W. Spring Grove and Plat Avs.
 Winton Place
 Manegold John F. 1737 Elm
 Manegold Bart. Harrison Av. west of
 White
 Mangan John, 607 Sycamore
 Martin Geo. H. 1003 Central Av
 Marshall F. A. 831 W. 6th
 Mauderer Jos. 784 Queen City Av
 Mazza A. 535 Main
 Mauderer N. 1929 Central Av
 Maurer Wm. 2839 Eastern Av
 May Harry & Bro. 226 E. 3d
 MAZZETTI A. & CO. 28 W. 6th
 Metz Edward, n.w.cor. 4th and Main
 Metz Martin, 1821 Vine
 Menke E. 763 Gilbert Av
 MEYER H. G. & SON, 105 and 107 W. 5th
 Meyer J. G. 1341 Main
 Meyer Rudolph 1314 Freeman Av
 Miller Charles, jr. 114 Wade
 Miller W. 154 E. McMicken Av
 Miller Louis, 1555 John
 Model Cigar Store The, 536 Carlisle Av
 Morrissey J. P. 631 Central Av
 Morthorst Henry, 232 Central Av
 MURPHY MRS. E. 2414 Eastern Av
 Mueller W. 154 E. McMicken Av
 Murphy Andrew, 128 E. 8th
 Nathan E. 134 W. 4th
 Nathan Leon, 1528 Vine
 Nemann H. 2141 W. 8th
 Neu F. G. 417 Central Av
 Niederhauser Carl, 1171 Vine
 Noonan John J. n.w.cor. 5th and Elm
 Nordmann Henry, 1223 Main
 Nowland W. S. 137 E. 4th
 Ohlwein Chas. 808 Main
 Ollendick F. B. 1023 Vine
 Otten Frederick, 1343 Vine
 Otting Frank, 511 Vine
 Passauer C. 815 Walnut
 Peter Geo. B. 1525 John
 Peebles' Jos. R. Sons Co. The, 15 to 21 E.
 4th, Pike Building.....*878
 And Gilbert Av. and McMillan, Wal-
 nut Hills.....*5177
 Pfeiffer Isaac, Dixmyth Av. n'r Clifton Av
 Polinsky Leon, 212 Longworth
 Polinsky Chas. P. 536 George
 Pundt Henry, 622 E. Pearl
 Pruss Chas. H. 1604 Elm
 Rabenstein J. P. 1025 Freeman Av
 Rader E. C. 811 Race
 RADFORD GEORGE E. 771 Clinton
 Rapp F. 281 W. McMicken Av
 RAPPOLD GEO. E. 320 E. Pearl
 Rahe Fred. 33 Beckett
 Rauh M. 1611 Elm
 Rader F. H. s.e.cor. Flint and Freeman
 Avenue
 Rehe Jno. H. 3627 Warsaw Av
 Rendler John, 1735 Vine
 RENNARD PETE, 1922 Eastern Av
 Reszka Adam, 32 Spring Grove Av
 Rhein John, 1614 Central Av
 Rheinberger J. A. 2101 Baymiller
 Richter John, 1924 Vine
 Rielage Christ. 12 Belvedere, Mt. Adams
 Riess Fred. 445 W. McMicken Av
 Riley E. M. 1113 W. 8th
 Roeller Fred. 781 W. McMicken Av
 Roever A. T. 5 E. 5th and 420 Vine
 Rohde B. H. 213 E. Pearl
 Ronsheim & Co. 209 E. 4th

CIGARS AND TOBACCO, RETAIL—Continued.

Rothert Lambert, 1820 Western Av
 Rottgers Henry, 49 Central Av
 Ruckstuhl Peter, 1923 Elm
 Runkel Wm. 1630 Chase Av
 Runyan Clay C. 532 W. 4th
 Ruthemeyer C. 1105 Gest
 Sandman Anton, 1122 Broadway
 Sandmann Frank, 7 St. Gregory
 Schedel Wm. & Bros. 1701 Race
 Schiefer R. 814 Clark
 Schiez Fred. 2118 W. 6th
 Schmedes F. J. 525 Elm
 Schnees Herman, 624 E. Pearl
 Schoenfeld C. W. 236 Everett
 Schodonsky F. 1810 Linn
 Schomachers Mrs. M. 1201 Sycamore
 Schorr Kate, 2528 Vine
 Schumacher Jacob, 1702 Central Av
 Schrank W. A. 1204 Freeman Av
 SCHROER AUGUST, 111 Hunt
 Schwach Adam, 1043 W. 6th
 Schwaller A. 145 Delhi Pike
 Schwan Peter, 26 Elder
 Schwartz Peter, 1632 Vine
 Sechrist E. L. 114 W. 6th
 SEAMAN L. & CO. 50 Vine.....*839
 Sebohl John, 109 Sycamore
 Seeger H. A. n.w.cor. Pendleton and Abigail
 Selle Moritz, 22 Peete
 Seubert Henry, 2319 Vine
 Sheridan Mrs. J. W. 433 Central Av
 Sheridan J. W. 433 Central Av
 Shays E. D. 307 W. 4th
 Siegel & Armbruster, 1422 Main
 Shoemaker B. H. 1337 Central Av
 Smith F. M. 640 Vine
 Silverman Saul, rear 222 Woodward
 Silverglade M. 329 Longworth
 Solari Gus. 230 W. 3d
 Snabley Jas. 1105 W. 8th
 Soetie John, 1051 Central Av
 Solomon C. 1563 Central Av
 STEAMBOAT EXCHANGE, 121 Broadway
 Steuwer Fred. 1353 Central Av
 Stewart Mrs. Dehl, Elm st. entrance
 Odd Fellows' Temple
 Stille Ernst, Canal, 25th Ward
 Stoffer Frank, 1631 Central Av
 Stoll J. J. 724 Vine
 Strassel Peter, 719 Clark
 Straus Henry, n.w.cor. 3d and Vine.*1650
 And 415 Vine*1636
 STRAUSS BROS. & CO. 524 Vine
 Streit Emil, 239 W. 4th
 Stricker Frank, 1910 Vine
 Stricker Frank, 145 State Av
 Strieff John R. & Co. 572 W. 6th
 Strohlfeldt Robert E. 1321 Sycamore
 Suchanek, Meyer & Co. 26 Central Av
 Sunderer Berthold, 835 W. Liberty
 Tabb Chas. R. 335 E. 5th
 Tedsche Leo, 1119 Race
 Telscher Frank, 1226 Walnut
 Terent L. B. & Co. 51 Main
 Terhune H. W. 302 E. 5th
 Thann F. 23 E. 13th
 Theil Frank, 166 Bank
 Tielke Fred. 4100 Eastern Av
 Tietig H. & Bro. 119 to 121 E. 6th.....*178
 Tisdale W. S. 136 W. 6th
 Tuttleman S. 513 W. 5th
 Ullman, Driefus & Co. 230 E. 5th
 Ulrich W. 1212 Freeman Av
 Vocks H. H. Hunt and Sycamore
 Vogel Leonard, 1505 Race
 Voige & Winter, 429 Main*1826
 Vonderburg Louisa, 582 State Av
 Vorbroker F. W. 1802 Vine
 Walker Robert A. s.e.cor. Elmwood Av.
 and Chapel
 Walters M. 4120 Hamilton Av

CIGARS AND TOBACCO, RETAIL—Continued.

Walters W. 4035 Hamilton Av
 WALLACE JOHN T. 1054 Central Av
 Webber C. 1562 Waverly Av
 Weber Gott. 1431 Walnut
 Weis Morris, 570 W. 6th
 Weiss Mrs. R. 818 Elm
 Welsh E. L. 911 Vine
 Wertz Henry, 3728 Spring Grove Av
 Wiess Mrs. R. 22 Longworth
 Weber Mrs. A. 553 McMicken Av
 Wedgewood W. H. Liberty and Baymiller
 Weiner I. 109 W. 12th
 Weiss Mrs. R. 818 Elm
 Welsh E. L. 911 Vine
 Wendel Albert, 1005 Main
 Wernersbach Henry, 2119 Main
 Wheatfield S. 604 Walnut
 Wilke Wm. 1558 Elm
 WILLIAMS MRS. ALICE, 3836 Colerain
 Avenue
 Williamson T. J. 1064 Central Av
 Winkler J. 3411 Colerain Av
 Woeste H. G. 1037 Broadway
 Wuebbing Henry, 3014 Price Av
 Wymman Mrs. Bertha, 635 Vine
 Zeiser J. B. 2000 W. 6th
 Zoller August, 1021 State Av
 Zumstein Chris. 420 Vine

Cigar Importers.

Peebles' Joseph R. Sons Co. The, 15 to 21
 E. 4th, Pike Building.....*878
 And Gilbert Av. and McMillan, Wal-
 nut Hills*5177

Cigar Mold Manufacturers.

Miller, Dubrul & Peters Manfg. Co. The,
 507 to 511 E. Pearl.....*1452

Cigar Pouches and Cases.

DITTGEN & CO. 528 to 530 Walnut....*985

Cistern Builders.

Eisman Henry, 47 Staebler
 Frank Henry, 1705 Western Av
 Frank Henry, jr. 199 Western Av
 Nolte Herman, jr. 177 Clinton
 Schroder Fred. H. & Son, 193 Dayton
 Vonderhaar A. 35 Addison

Cistern Pumps.

McGowan John H. Co. The, 54 to 58 Cen-
 tral Av*788

City Weighers.

Charles Wm. Harrison Av. and B. & O. S.
 W. R. R.
 City Hay Weigher's Office, 6th and Elm
 Hennekes Geo. H. 27 Water
 Lafferty D. C. s.e.cor. Budd and Harriet
*7173
 Secret R. E. office and scales, junc. Front
 and 2d, near Lawrence
 Wliethoff Henry R. 226 E. 2d

Clay Pigeons, Etc.

Ligowsky Clay Pigeon Co. The, office 126
 W. 3d; Pottery Jefferson Av. near
 Molitor, Corryville

CLOAKS AND SUITS, TAILOR MADE,

WHOLESALE AND RETAIL.

TAILOR-MADE SUITS TO MEASURE.

SKIRTS TO MEASURE OR READY MADE.

S. JACKMAN, 228 W. Fourth St.

Civil Engineers.

Anderson Latham, 49 and 54 Johnston Building*964
 Baumer J. H. n.e.cor. 5th and Main
 Rouscaren G. 77 Mitchell Building
 Boyd N. C. 109 W. 5th
 Brown C. R. box 99, Builders' Exchange
 Burke M. D. room 41, Pike Bldg.....*1130
 City Civil Engineer's Office, City Building*1627
 Cowen C. 540 Main
 Dietz Oswald, City Water Works
 Earnshaw & Punshon, 22 to 24 Glenn Bldg*2004
 Ewing Chas. A. 51 E. 4th
 Hanper J. M. s.e.cor. 9th and Plum.*1350
 Heyl Bros. 1300 Linn
 Harrison B. W. County Surveyor's Office, Court House
 Hill John W. 35 and 36 Glenn Building
 Hobby Arthur S. rooms 610 and 611, Lincoln Inn Court, Main.....*668
 Hornung Geo. B. 238 E. 4th
 Hosbrook D. S. 64 Pickering Building
 Hosbrook & Ferris, 56 Pike Building
 Huge E. W. s.e.cor. 9th and Main
 Lakeman Winthrop, 615 Johnston Bldg
 Layman E. F. 32 E. 3d
 Locke Jos. M. 40 E. 3d
 Pfister Henry, 430 Plum
 Read R. L. 32 E. 3d
 Rugg J. K. & Co. 51 Perin Bldg.....*1812
 Ruggles W. B. Carlisle Bldg.....*298
 Smith Thos. G. jr. 404 Vine.....*1358
 Stanley H. J. Chief Engineer B. of A. City Hall
 Stewart J. A. 517 Johnston Bldg.....*226
 Toizer H. 515 Turrell, Cumminsville
 Wezenecker F. R. McMillan and Browne*7198
 Wulfekoetter E. W. jr. 14 Hulbert Block

Clean Towel Companies.

American Toilet Supply Co. 128 Longworth*1923
 HOME STEAM LAUNDRY & TOILET SUPPLY CO. 45 Emery Arcade....*745
 MERCHANTS' & MANUFERS' TOILET SUPPLY CO. 61 A, Pike Bldg....*2067

Cloak and Wrap Manufacturers.

Alms & Doepke, Main, Canal & Hunt.*311
 Bischof's B. Sons, 424 to 426 W. 4th....*400
 Blaechschlaeger M. 417 W. 7th
 Boden Miss M. 239 Broadway*691
 Burkhardt A. E. & Co. Race.....*425
 Central Clothing & Cloak Co. Miami Bldg
 Cincinnati Cloak & Suit Co. The, 311 Race
 Dudley Tailoring & Cloak Co. 437 Elm*425
 HAINES E. T. 913 Vine
 Hough M. T. 106 W. 4th
 JACKMAN S. 228 W. 4th
 Jeffras Cloak Co. The, 416 W. 4th.....*753
 KREBS LEOPOLD, 409 Race
 LOEB HERMAN & CO. 421 to 423 Elm
 Mabley & Carew Co. The, n.e.cor. 5th and Vine.....*589
 Miller Bros. 10 to 12 W. 4th
 New York Cloak Co. 1127 Main
 Pogue H. & S. Co. The, 20 to 28 W. 4th*958
 Rendigs-Davillon Co. The, 30 E. 4th.*1419
 Rosenbaum H. & Co. s.w.cor. 4th and Race*915

CLOAK AND WRAP MANUFACTURERS—Continued.

Shillito John Co. The, Race, 7th & George*1849 and *1850
 Schwartz Jos. 419 Vine
 Tyler Wm. A. 622 W. 5th
 Wiley's Dress & Cloak-Making Co. 816 W. Fifth

Clothes Wringers.

Adams C. F. & Co. The, 410 W. 9th
 American Wringer Co. The, 632 Elm
 Hogue J. A. 231 W. 5th
 Lovell Manfg Co. 438 W. Court
 Tatum S. C. Co. The, n.e.cor. John and Water*1792
 Tettenborn & Co. 208 W. 5th.....*466
 Winter Henry, 1516 Freeman Av
 Zepf Paul, jr. 28 W Liberty

Clothing Manufacturers and Wholesale Dealers.

Bahlman, Smith & Co. 18 W. Pearl
 Bercheimer Jacob L. & Bro. of N. Y. 318 Race
 Bettmann, Bloom & Co. 24 W. 3d
 Bettmann Bros. & Co. 12 E. Pearl
 Bing I. & S. 17 W. 3d.....*1788
 Bischoff's B. Sons, 424 to 426 W. 4th....*400
 Bloom, Cohen & Co. 30 to 32 W. 3d
 Block Abe & Co. 308 Vine*922
 BROWNING, KING & CO. n.w.cor. 5th and Race*562
 Cohn Bros. & Co. 30 W. 3d
 Daniels, Coombe & Co. 27 to 29 E. 5th
 Dierker, Meyer & Co. 927 Main
 Ettliger M. & Co. 28 W. 3d
 FALLER'S ISAAC SONS & CO. 421 to 423 Race*380
 Fleischman, Berwanger & Co. 113 W. 3d
 Fechheimer Bros. & Co. 18 to 28 W. 5th*830
 Fechheimer M. & L. S. Co. 323 Race.*1579
 Feder, Silberberg & Co. 25 to 27 W. 3d
 Geiershofer Henry & Co. 137 W. 4th.*265
 Gilsey Peter, 229 E. Pearl
 Glaser, Kuder & Ottensoser, n.e.cor. Pearl and Vine
 Globe Clothing Co. n.e.cor. 5th and Central Av*2313
 Globe Tailoring Co. The, 416 W. 4th.*2013
 Goldman, Thurnauer & Co. 124 W. 3d.*1853
 Goldsmith A. & Co. 121 W. 3d.....*1842
 Hart Isaac & Co. 4 W. Pearl*2121
 Haas B. & A. 5 W. Pearl.....*1022
 Heibelbach, Friedlander & Co. 19 W. 3d*1711
 Heldman, Heldman & Co. 26 W. 3d
 Herzog & Co. 10 E. Pearl
 Holberg F. & Co. 4 E. Pearl
 Huss Bros. 234 W 5th
 Levv, Price & Co. 23 W. 3d
 Loeb H. & I. 117 E. Pearl
 Mabley & Carew Co. The, 66 to 84 W. 5th*589
 Marks M. H. & Co. 20 W. Pearl.....*23
 Marks' Sons, 318 Race
 Mayer, Scheur, Offner & Co n.e.cor. 3d and Vine.....*1591
 Menderson Clothing Co. The, 226 E. 4th*2244
 Merchants' Job Lot House, 217 Race
 MOCH, BERMAN & CO. 31 W. 3d and 32 W. Pearl*372

CLOTHING MANUFACTURERS, ETC.—Continued.

Oppenheimer H. & Co. 6 E. Pearl
 Rau Chas M. & Co. 8 W. Pearl
 Schwartz G. 12 W. Pearl
 Sainsheimer H. A. & Co. 104 W. 3d
 Sommerfeld A. & A. W. Co. 35 W. Pearl
 Stern, Lauer, Shohl & Co. 310 Vine..*1047
 Stern, Oppenheimer & Co. 3 W. 3d
 Stix, Krouse & Co. 313 Race.....*1683
 Sturm G. & Sons, 33 to 35 W. 3d
 Trounstein Bros. & Co. 1 to 7 E. 3d....*55
 Voorheis, Miller & Co. n.w.cor. 3d and
 Race*767
 Wallenstein, Loeb, Freiberg & Co. 131 W.
 Pearl
 Weil Max. 16 W. Pearl
 Weiler S. L. 309 to 311 Race
 Wolf, Stern & Co. 26 W. Pearl.....*931
 Wolison Bros. & Co. 29 W. 3d
 Wyler, Ackerland & Co. 9 to 13 W. 3d*2028

Clothing, Retail.

Albert C. 532 W. 5th
 Allen W. A. Central Av. and Baymiller
 American Tailors The, 38 Fountain Square
 Banner Tailoring Co. n.e.cor. 5th and Elm
 Barnett Levy, 334 W. 5th
 Behringer & Hummler, 1614 John
 Bronner E. M. & Co. 126 W. 5th
 BROWNING, KING & CO. n.w.cor. 5th
 and Race.....*562
 Bloom R. 306 Sycamore
 Bohn S. 328 Sycamore
 Burmann B. 103 Broadway
 Buginsky L. 534 W. 5th
 Central Clothing & Cloak Co. cor. 5th and
 Elm
 Cohen Louis, 1574 Freeman Av
 Daniels, Coombe & Co. 27 to 29 E. 5th
 Dierker, Meyer & Co. 927 Main
 Empire Clothing Co. 111 W. 7th
 Falkenstein & Son, 611 Broadway
 Famous Clothing House, 246 W. 5th
 Feckheimer Bros. & Co. 18 to 28 W. 5th
 Felger S. 539 Broadway
 Feldmann Frank, 3831 Colerain Av
 Fleck P. & Bros. 2125 Freeman Av
 Frank Abe & Co. 132 W. 5th
 Franz G. Aug. 1945 Central Av
 Fitten John, 330 Plum
 Fleack H. 602 Broadway
 Friedman M. 152 Linn
 Gilsey Peter, 229 E. Pearl
 Globe Clothing Co. The, n.e.cor. 5th and
 Central Av*2313
 Goldsmith A. & Co. 121 W. 3d.....*1842
 Gottlieb M. 324 Sycamore
 Gottlieb S. 234 Sycamore
 Graf Q. & Co. 2150 Central Av
 Grante F. H. & Sons, 2906 Colerain
 Gruner, Hubbell & Co. 119 W. 7th
 Hughes H. E. & Co. 418 Walnut
 Huss Bros. 234 W. 5th
 Harris J. C. & Co. Odd Fellows' Temple
 Hassinger Louis, 10 E. 7th
 Heidkamp Frank A. 811 Main
 Heil Wm. 1729 Vine
 Henke Chas. F. cor. 14th and Race
 Heyl Louis & Co. 45 W. 5th
 Hibbeler J. C. 1205 Main
 Hilvert J. H. s.w.cor. 13th and Jackson
 Hinnan & Levy, 9 E. 5th
 Israel Samuel, 538 W. 5th
 Jacobson I. 112 Broadway
 Joseph D. 522 and 2135 Central Av
 Joseph Moses, 1038 Freeman Av
 Kaufman D. E. 1802 Race
 Kahn Julius, 744 W. 5th
 Kessler Henry, 66 Elder
 Knopf & Co. n.e.cor. 5th and Race...*2255
 Krakauer G. 1517 Vine
 Klein Saml. 434 W. 5th
 Landmann S. 1678 Hoffner
 Levi Sol. J. 522 Central Av
 Lewis Harris, 314 E. Front

CLOTHING, RETAIL—Continued.

McKeown John J. 112 Broadway
 Mabley & Carew Co. The, 5th & Vine.*584
 Margolis J. 3752 Spring Grove Av
 Moore Co. The, 302 W. 5th
 Murdock D. A. 3911 Spring Grove Av
 Olszewitz Jos. 304 Front
 New York Clothing House, 331 W. 5th
 Rosenthal Nat. 26 Sinton Bldg
 ROSENTHAL H. 730 W. 5th
 Roseberg A. 614 Central Av
 Rehe J. T. 923 Main
 Richter J. H. 209 to 213 W. 5th
 Rosenbaum Isaac, 326 E. Front and 309
 Sycamore
 Rollman & Sons, 6 to 16 W. 5th
 Sander Henry, 933 Main
 Sander Wm. 822 Elm
 Sauer John, n.w.cor. Green and Pleasant
 Saurwin Conrad, 424 W. Liberty
 Schaaf E. A. 313 Vine
 Scharff M. 776 W. 5th
 Schear Benj. 16 E. 6th
 Schear R. 601 Broadway
 Scheur Rudolph, 193 Broadway
 Seledorn Jos. & Son. 706 Race
 Schledorn R. J. 15 St. Paul Bldg
 Schmanan Isaac, 611 Central Av
 Sehff Morris, 775 W. 5th
 Simon Jacob, 15 Broadway
 Saven Max, 511 Plum
 Sinfried Max, 209 Broadway
 Simon M. 527 Central Av
 Solomon J. 31 Elder
 Solomon Mrs. R. 130 Broadway
 Star Clothing House, 340 W. 5th
 Stadler A. M. & Co. 40 W. 5th.....*206
 Sugarman Louis, 620 Central Av
 Schmidt & Co.
 Schoedler K. 506 W. 5th
 Tierney M. 915 W. 5th
 Tuch M. & Bros. 108 W. 5th
 Verkamp G. H. & Son, s.e.cor. 5th and
 Plum
 Vesper John & Sons, 1732 and 369 Mohawk
 Place
 Watson Edw. 1603 Western Av
 Wise M. 514 W. 5th
 Weid F & Co. 825 Main
 Wenstrup & Hahne, 446 Main
 Wenstrup Jos. H. & Co. 312 W. 5th
 Wiethe Geo. 1559 Central Av
 Winsky L. 546 W. 6th
 Wolf Nicholas & Son, 325 E. Pearl
 Zuckermann B. 630 Broadway

Cloths and Cassimeres.

Adler & Co. 106 W. Pearl.....*1972
 Bettmann, Bloom & Co. 24 W. 3d
 Bettmann Bros. & Co. 12 E. Pearl
 Bing I. & S. 105 and 17 W. 3d.....*1788
 Boltz Wm. & Co. 113 E. 12th
 Bruner Woolen Co. 17 Carlisle Bldg
 Demick & Rieckelman, 369 Walnut
 Duwelius H. H. room F, Bradford Block
 Feckheimer M. & L. S. Co. 327 Race.*1579
 Geiershofer Henry & Co. 137 W. 4th.*265
 GREVER EDW. C. 117 W. 3d.....*2265
 Hart E. & Co. 40 E. 5th
 Hawkins E. R. & Co. 418 Race
 Heidelberg, Friedlander & Co. 1921 W. 3d
 Klein, Klonne & Co. 7 W. 3d
 Klein, Luken & Co. 330 Main
 Levy, Price & Co. 23 W. 3d
 Maguire Jos. & Co. 427 W. 4th.....*148
 Marks M. H. & Co. 20 W. Pearl
 Marks & Sons, 318 Race
 Mayer, Scheuer, Offner & Co. n.e.cor. 3d
 and Vine.....*1511
 MOCH, BERMAN & CO. 31 W. 3d and
 32 W. Pearl*172
 Samelson J. D. & Son, s.w.cor. 5th and
 Elm
 Stern, Lauer, Shohl & Co. 310 Vine..*1047
 Stix, Krouse & Co. 313 Race.....*1683
 Sturm G. & Sons, 33 to 35 W. 3d
 Trounstein Bros. & Co. 1 to 7 W. 3d...*55
 Wachtel & Wehl, 111 W. 3d
 Wyler, Ackerland & Co. 9 to 13 W. 3d
*2028

Cloth Shrinking, Etc.

Albert Geo. Cloth Examining and Refin-
ishing Works The, 202 W. 3d.....*1659
Bradford Thos. & Co. 126 W. Pearl
Maxwell & Rothschild, 329 W. 3d

Clothing Renovators.

(See also Dyers and Scourers.)

Abt Chris. n.w.cor. Donahue and Imogene
Athers John Jos. n.e.cor. Richmond and
Freeman Av

American Cleaning & Repairing Estab-
lishment, 963 Richmond

Bachelors' Tailoring Co. The, 515 Broad-
way

CHICAGO DYEING & SCOURING CO.
632 Vine

Davis W. 643 Walnut

DETZEL ANTON, 233 E. 3d

DOTY J. H. 347 E. 3d

Eckstein J. 521 W. 5th

Eftand Aug. 458 E. Front

Ehlmann H. B. 1052 Central Av

Eitel Geo. 407 W. 5th

Fisher Geo. 103 E. 8th

Fitten John, 330 Plum

Fox & Co. 805 Central Av

Franklin M. A. 729 W. 7th

Fromm Conrad, 406 Central Av

Ganter Leopold, 12 E. 12th, Branch 1432
Sycamore

Gardner H. 650 W. 5th

Gettler Wm. 716 Baymiller

Grosch John, 902 Central Av

Halligan Patrick, 304 E. 5th

Higler M. J. 933 E. McMillan

Hay A. 228 Longworth

Hunt August, 636 Walnut

Joring B. 1217 Broadway

Krakower Max. 666 W. 5th

KAPLUN A. 339 Central Av. Grand Hotel
Building

Kenny Edward, 814 W. 5th

Levy Samuel, 603 W. 6th

Lutz Caspar, 209 W. 15th

Markowitz Mary, 617 Elm

Mildner & Son, 929 Livingston

Miller H. s.e.cor. 5th and John

N. Y. Steam Dye Works, 1211 Central

Ochs Henry, 2147 Freeman Av

Old Staten Island Dyeing Establishment,
120 W. 4th*3947

Parisian Dye House, 107 E. 6th

Poll Geo. 319 E. 3d

Poll J. H. 116 W. 6th

Reardon G. 521 W. 6th

Rehe John T. 923 Main

Ronda J. n.e.cor. 6th and College

Rosenbloom D. 126 N. Ma'n

Ruckstaschel O. 795 E. McMillan

Schmidt Phillip, 424 Central Av

Shock Henry, 9 W. 15th

Schneider D. E. 131 E. Court

Schneller F. J. 409 to 411 Carlisle Av

Schwarz David, 1306 Central Av

Schueller F. J. 409 Carlisle Av

Smith Chris. 7 E. 7th

Stratemeyer C. H. 532 Plum

Stubbe B. 316 E. 3d

TEASDALE WM. R. 625 Walnut.....*371

Thomas Mrs. M. 839 W. Liberty

Van West Abraham, 332 Sycamore

Vormohr Frank, 219 Woodward

Wasserman S. 521 W. 6th

Weiland Samuel, 608 Broadway

Wessling H. 126 W. 6th

Wilharm Chas. F. 951 E. McMillan

Wuerdeman E. H. 26 E. 13th

Clubs.

Allemania Club, n.w.cor. 1th and Central
Avenue*1677

Art Students' Club, 56 W. 4th

Chester Park Athletic Club, Chester Park

Cincinnati Architectural Club, 258 Walnut

CLUBS—Continued.

Cincinnati Base Ball Club, n.w.cor. Court
and Plum

Cincinnati Bicycle Club, 20 W. 9th

Cincinnati Club, Gilbert Av. and Mc-
Millan, Walnut Hills.....*5146

Cincinnati Gymnasium and Athletic
Club, club rooms and gymnasium
Grand Opera-house Building; athletic
grounds Ridgley and Watson, East
End

Cincinnati Press Club, 99 Longworth

Commercial Club, 144 E. 4th

Country Club, Summit Av. Carthage

.....*5723-5

Cuvier Club, 34 Longworth.....*1182

Duckworth Club, 9th, bet. Elm and Plum

.....*433

Elliott Club, 522 Elm

Elm Street Club, 1916 Elm

Gentlemen's Driving Club, Chester Park

.....*3017-2

Lincoln Club, s.w.cor. 8th and Race..*789

Ohio Club, 34 E. 4th

Phoenix Club, s.e.cor. 9th and Race..*2105

Queen City Club, cor. 7th and Elm..*1649

Ruffin Club, 26 Longworth

University Club, n.e.cor. 4th and Broad-
way*1235

West End Republican Club, 590 Freeman

Avenue

Young Men's Blaine Club, 16 E. 8th.*1987

Young Men's Democratic Club, 34 E. 4th

Coal Agents.

Bard S. W. room D, Chamber of Com-
merce Building

Barrett John & Son, n.w.cor. Broadway
and Public Landing.....*1559

Blick Wm. foot of Race

Brown F. A. n.e.cor. Main and Front*1252

Castner & Curran, 201 Neave Building

.....*1056

Carver Bros. coal mines of Edgewater,
W. Va. 233 E. 3d

Carver Coal Co. of Plymouth, W. V., 233
E. 3d

Crail W. B. n.w.cor. Public Landing and
Broadway*1559

Crowthers R. C. 22 Pike Building....*2317

Hubbell W. M. office foot of Race.....*1871

Lovell J. B. 311 Vine.....*328

Lovell J. B. Spencer House

Macdonald Donald, 805 Neave Bldg..*517

Parker E. W. & Co. 224 W. Front

Sneathen W. B. 208 E. Front.....*1130

Taylor H. cor. St. Clair and Gano

Coal Dealers.

Abbott Thos. 516 Gilbert Av

Allen M. M. & Bro. 195 Monmouth, New-
port, Ky.....*4115

Amos Ben, 1016 Cutter

Armond F. 1621 and 1605 Western Av

Armstrong James & Son, 309 Mill; branch

539 Freeman

Bacon S. P. & Co. room D, Chamber of

Commerce*747

Ballard J. H. 233 E. 4th.....*550

Ballard Robert, 233 E. 4th.....*550

Bard S. W. room D, Chamber of Com-
merce Building.....*747

Barrett John & Son, n.w.cor. Broadway
and Front.....*1559

Bauer John, Madison Pike, opp. Cinn-
amon

Bausch Chas. 2304 W. 8th.....*7179

Beckman Henry, s.w.cor. Canal & Vine

Beushausen Fred & Son, cor. Plum and

Water*515

Blake C. G. 305 Walnut.....*1276

Bedinghaus B. & Son, 1919 Gest

Birnbyer August, 231 Findlay

Bohnett Chas. 3846 Colerain Av

Bowman C. L. & Co. 496 McMillan....*5545

Brisker Edward, cor. Warsaw Av. and

Wells, Price Hill

THE MARMET CO.



Make Prompt
Delivery of - -

COAL AND COKE

Principal Office: Water Street and Central Avenue.

Branch Yard: Shillito Street, Avondale.

Telephones..... { **1386** } Use either.
 { **5893** }

COAL DEALERS—Continued.

Brown F. A. n.e.cor. Main and Front*1252
Brown T. C. 32 York, Newport, Ky.*4001
Brown's W. H. Sons, 1070 Central Av*1754
Budd P. R. & Co. 328 W. 4th and n.e.cor.
7th and Freeman.....*109
Bunke Barney, cor. Westwood and Harrison
Aves.....*7977
Burmans Henry, 1302 Cutter
Burton Anton, 909 W. 8th
Campbell's Creek Coal Co. office foot of
Baymiller*7118
Branch office 110 E. 4th.....*2208
Carlisle Coal Co. The, office 96 Smith.*1194
Cincinnati Coal & Coke Co. foot of Free-
man Av. and 5th. Office s.e.cor. Linn
and Hopkins*7144
Cole Churchill, 200 W. Court
Collier-Budd Coal Co. The, 328 W. 4th.
.....*109-2
And s.e.cor. Front and Harriet.*109-3
Consolidated Coal and Mining Co. office
10 Mitchell Building.....*674
Elevator Front, w. of Harriet.....*7805
Conklin M. J. 711 Hopkins
Cook Chas. 1800 Linn
Cook Henry, Walnut and Allison
Cooney P. J. 54 Kenton
Crail W. B. n.w.cor. Front and Broad-
way*1559
Cunningham G. W. 70 Hunt
Davis Wm. 451-2 E. 3d
Dayton Coal & Iron Co. 213 Johnston
Building*1349
Doermann Henry, 22 Ravine
Dornette Wm. 27 Noble Court; branch 66
Western Av
Drucker Fred. 2907 W. 6th
EGGERS B. 1610 to 1612 Freeman Av
Eggers John, 1518 Freeman Av
Ehlen J. H. Monmouth st. Newport, Ky.
.....*4189
Erment L. D. Newport, Ky.....*4117
Facing L. 52 Elizabeth
Feyen John D. 633 E. Pearl
Freese H. 1309 Clay
Gauley Coal & Coke Co. The, whol. 24
Pike Building*249
Gerwin Frank, Warsaw Av. near Enright
Av. Price Hill.....*7236
Gifford Chas. 333 E. 8th
Gillham & Dana, foot of Baymiller
Greife John & Co. 23 York, Newport, Ky.
.....*4181
Greifenkamp Henry, jr. 534 Freeman Av.
.....*7750
Harding G. J. 39 Lodge
Harper E. L. 527 Sycamore.....*1779
Hartling F. 101 Betts
Heis David, 468 Colerain Av
Heskamp Henry, s.e.cor. 14th and Bremen
Hetz George. 1561 Harrison Av
Hoogerland J. A. & Bro. 1316 Sycamore
Hoffmeister Wm. & Son, 1946 Queen City
Avenue

COAL DEALERS—Continued.

How J. A. 781 Gilbert Av
Howard S. E. 3667 Colerain Av.....*7659
Howard Geo. F. 2717 Colerain Av.....*7320
Hubbell W. M. jr. foot of Race.....*1871
Hulls S. W. & Co. Union Bridge Road,
Linwood
Hyatt, Matthews & Co. 40 to 42 Mitchell
Building*25
Jacobs Fred, 1642 Walnut
JOHNSON J. L. 306 E. 3d
Kaiser John F. 1112 Broadway
KANAWHA COAL & COKE CO. THE,
foot of Mill.....*7034
Kanawha & Ohio Transportation Co. foot
of Baymiller
KELLER E. A. 2601 Eastern Av
Kettler J. B. 633 E. Pearl
Kineon Coal Co. The, n.e.cor. 3d and
Smith and Smith and Water.....*1194
Klawitter Edward, 1950 Central Av
Klaus Henry, 825 Poplar
Kleinhaus F. 1538 Race
Kleemeier Bros. 113 W. 14th
Klocke Louis, 294 Clark
Krimpleman J. H. 801 W. 4th*3924
Kroger Coal and Coke Co. main office
Mitchell Building.....*5765
Kroger R. J. Mitchell Building.....*467
Retail yards at Avondale.....*5765
Kuhl Joseph, 9th and Harriett.....*7533
Lackman John & Son, 3066 Colerain Av
Lally Peter, 390 Central Av
Lee H. 312 W. 7th
Licking Coal Towboat Co. foot of Walnut
.....*1400
Lieser J. G. 725 Central Av
Lind Oscar, 1714 Western Av
Lorentz M. 1219 Central Av
Lotz Andrew, 29 Dunlap
Loup Creek Coal Co. cor. John and
Water; office 139 E. 4th.....*2242
Lovell J. B. 311 Vine.....*328
Ludlum A. M. 1211 Freeman Av
Madison Cyrus, 299 John
MARMET CO. THE, elevators s.w.cor.
Central Av. and Water....*1386 & *5893
BIG FOUR COAL ELEVATOR, Coal
City*7718-3
COAL HARBOR, Columbia.....*1438
Mayberry J. S. 503 John
McGranahan Geo. n.w.cor. 7th and Free-
man
Metcalf L. A. 741 Gilbert Av.....*5082
Montgomery A. & Co. cor. 4th and Main,
Covington, Ky.....*4009
Montgomery Coal Co. foot of Mill....*7034
Moore C. R. & Co. Brighton Station.*7923
Morten E. J. & Co. 2413 and 1874 Eastern
Avenue*232
Nagel Geo. 2419 Vine
Osler A. W. n.e.cor. Water and Elm.*1878
Parker E. W. & Co. 224 Front
Peach Orchard Coal Co. 300 Neave Bldg
Penkawa Joseph, Colerain and Virginia
Aves. Cumminsville

COAL DEALERS—Continued.

Perin Coal Co. foot of Tennyson, Columbia*1737
PITTSBURG COAL CO. THE, foot of Elm*1658
 Quade A. F. s.w.cor. Baymiller and Bank
 Queen City Coal Co. The, foot of Mill:
 branch office 233 E. 4th.....*550
 Riedinger Chas. F. & Co. 841 W. 5th.*7983
 Riestenberg J. 1212 Gest
 Rinschler Chas. 285 Bremen
 Roettcher H. W. 780 W. 6th.....*7950
 Sanders Wm. 209 E. 7th
 Scherer John, 95 Clay
 Schmal V. 55 E. McMicken Av
 Schroder Wm. s.w.cor. John and Findlay
 Seibert A. 519 E. Pearl
 Shafer John, 46 W. 6th
 Sheehan John S. 2117 W. 8th.....*7179
 Shaw Wm. H. 165 Poplar
 Shinkle U. 201 Scott, Covington, Ky.*4183
 Sieraveld Max. 247 Wade
 Sloan & Kehlenbeck, 100 Kenyon Av
 Smedburg & Gillham, 13th and Licking
 River, Covington, Ky.*4035—2
 Office 434 Scott.....*4035—3
 Smith L. V. Neave and German....*7744
 Smith Coal & Sand Co. 423 E. Front.*1714
 Sneathen W. B. office 208 E. Front.*1180
 Spilker Herman, cor. Western and Mc-
 Lean Avs
 Spinks Chas. & Son, 121 E. 6th, Newport,
 Ky.....*4162
 Stein S. 51 and 53 McLean Av
 Strohmamm Jos. & Son, Harvey Av. Avon-
 dale
 Stormezand A. 1522 John
 Stueve Henry, 1610 John.....*7478
 Theobald Geo. jr. & Co. 4170 Spring Grove
 Avenue
 Turner Frank, 49 George
 Uehlein Adam, 1513 Linn
 Volz F. & A. Bros, 925 Race
 Von Gundy Geo. H. 1519 Central Av
 Vogt John, 1570 Central Av
 Vos Mrs. Elizabeth, 32 Garden
 Walnut Hills Coal and Sewer Pipe Co. 149
 Stanton Av. Walnut Hills.....*5272
 Webber H. & Co. cor. Apple and Blue
 Rock, Cumminsville*7860
 West Virginia Coal Co. The, 49 Mitchell
 Building*2147
 Wess G. J. & Son, Winton Place..*7343—4
 Welsh G. W. 906 John
 Whetstone H. C. foot of Congress Av.
 Columbia*1949—3
 Wilde Chas. R. & Co. n.w.cor. Hamilton
 Av. and C. H. & D. R. R.....*7347
 Wilhelmy L. H. Reading Road, Avondale
*5751
 Winifrede Coal Co. Front, near Freeman
 Avenue*7196
 East End Elevator, foot of Law-
 rence*1887
 Washington and 10th, Covington, Ky.
*4141
 Wise George W. 623 Plum
 Young Chas. 316 Hopkins, and s.e.cor.
 Hopkins nad Linn.....*7633

Coal Gaugers.

Carr W. S. n.w.cor. Front and Broadway
*1559
 Cook A. J. room 98, n.w.cor. Broadway
 and Front*1394
 Grubb I. W. 2 Race
 Rigdon Harry, 198 Spencer House, n.w.
 cor. Front and Broadway
 Shutterly W. S. n.w.cor. Broadway and
 Public Landing

Coal Elevators.

Brown's W. H. Sons, s.e.cor. Front and
 Lawrence.....*1754
 Campbell's Creek Coal Elevator Co. foot
 of Baymiller.....*7118
 Branch office 110 E. 4th.....*2208
 Cincinnati Coal & Coke Co. foot of Free-
 man Av
 Branch s.e.cor. Linn and Hopkins*7144
 Coal Haven Harbor, above Dayton, Ky.
 Office foot of Race.....*1880
 Collier, Budd & Co. 328 W. 4th.....*109
 And s.e.cor. Front and Harriet....*7674
 East End Elevator, foot of Lawrence*1887
 Fleming R. H. Ludlow, Ky.....*3003—4
 Greenwood Railway & Coal Co. 14 W. 3d
 Hubbell W. M. jr. elevator foot of Race
*1871
KANAWHA COAL & COKE CO. THE,
 foot of Mill.....*7034
 Kineon Coal Co. The, cor. Smith and
 Water.....*1194 and *1783
 Branch n.e.cor. 3d and Smith
 Lawrence Street Coal Elevator, cor.
 Front and Lawrence
 Little Miami Elevator Co. 124 W. 3d
MARMET CO. THE, Central Av. and
 Water*1386 & *5893
 Perin Coal Co. foot of Carrel, Columbia
*1737
 Pike Street Coal Elevator, Pike & Front
PITTSBURG COAL CO. THE, Front and
 Harriet*7733
 Pocolontas Coal Co. office 201 Neave Bldg
*1056
 Queen City Coal Elevators, foot Mill.*7057
 Smedburg & Gillham, 13th and Licking
 River, Covington, Ky.....*4035—2
 Office 434 Scott*4035—3
 Whetstone H. C. elevator foot of Con-
 gress Av. Columbia*1949—3
 Winifrede Coal Co. Front, opp. Freeman
 Avenue*7196

Coal Harbors.

Cincinnati Harbor Co. The, office 5th and
 Freeman Av
 Coal Haven Harbor Co. foot of Race.*1880
KANAWHA COAL AND COKE CO.
THE, foot of Mill.....*7034
MARMET'S COAL HARBOR, Columbia
*1438 & *5893
PITTSBURG COAL CO. foot of Elm.*1658
 Queen City Coal Harbor, Ohio River nr.
 Weeks
 Stewart Harbor Co. The, n.e.cor. Main
 and Front

Coal Tar Refiners.

BARRETT S. E. MANUFACTURING
CO. rear 639 W. Front.....*1835

Coffee.

Allen C. B. 123 W. 2d.....*854
 Caracas Coffee Co. The, 317 Sycamore*638
 Chase & Sanborn, 49 Walnut
 Dwinell, Wright & Co. 56 Walnut..*1511
 Henzler & Lewis, 119 E. 2d.....*1477
 Heekin Jas. & Co. 45 Walnut.....*1954
 Hinz & Koenig, 30 W. 2d.....*1231
 Steinwender, Stoffregen & Co. 110 E. 2d
*1654

Coffee and Lunch Rooms.

(See Restaurants.)

Coffee and Spice Mills.

(See also Spice Mills.)

Doll August, 1438 Walnut
 Eagle Coffee and Spice Mills, 30 W. 2d
 Harrison W. H. & Co. 210 Walnut...*1497
 Heekin Jas. & Co. 45 Walnut.....*1954
 Hinz & Koenig, 30 W. 2d.....*1231
 KENTON BAKING POWDER CO. 20
 and 22 E. 2d.....*1357
 Queen City Coffee, Spice and Mustard
 Mills, 5 Lowrey
 Schwenkmeyer W. H. 2142 Western Av

Coffee and Tea Urns.

Deck G. H. 124 W. 6th
 Fischer Wm. G. Mfg. Co. 9 to 19 Church
 Place*546

Coffee Importers.

Dwinell, Wright & Co. 56 Walnut...*1511
 Peebles' Joseph R. Sons Co. The, 15 to
 21 E. 4th, Pike Bldg.....*878
 And Gilbert Av. and McMillan, Walnut
 Hills*5177

Coffee and Peanut Roasters.

KINGERY MANFG. CO. THE, 131 E.
 Pearl*1063

Coffin Manufacturers.

Bergfeld Jos. 1305 Sycamore
 Cincinnati Coffin Co. cor. Richmond and
 Carr*7780
 Crane & Breed Manfg. Co. The, 1213 to
 1259 W. 8th.....*7075 & *7021
 Franklin Coffin Factory, 1305 Sycamore
 Standard Coffin Co. The, n.w.cor. Rich-
 mond and Carr.....*7754
 Weis John, 2008 Vine

Coke.

(See also Coal Dealers.)

Blake C. G. 305 Walnut.....*1276
 Gauley Coal & Coke Co. The, whol. 24
 Pike Building*249
 Kroger R. J. Mitchell Building.....*467
 Lovell J. B. 311 Vine.....*328
 ROGERS, BROWN & CO. 75 to 78 Carew
 Building*647
 Warner P. B. 217 Johnston Bldg.....*1776

Collectors.

Bird Chas. s.w.cor. 3d and Walnut
 Bradstreet Co. The, 8 E. 3d.....*880
 Canal Collector, 407 W. Canal.....*1969
 Christoph J. G. s.e.cor. 5th and Walnut
 CENTRAL COLLECTION AGENCY, 203
 Lincoln Inn Court
 CONSOLIDATED COMMERCIAL
 AGENCY, 34 W. 3d.....*243
 Commercial Law & Collecting Agency
 The, Room 30, Pickering Bldg.....*478
 Davies Bar Collection Association, Room
 54, Pike Building
 Davis & Co. 414 Plum
 DAVIS D. J. 73 St. Paul Bldg.....*650
 DUN R. G. & CO. J. A. Scarlett, Dist.
 Mgr. Burnet House Bldg....*1087 & *885
 FABER & SMITH LAW & COLLEC-
 TION CO. 35 Wiggins Block.....*637
 Furniture Commercial Agency Co. The,
 127 E. 3d
 Graft J. A. & Co. 600 Johnston Bldg...*444
 Hyatt Collection Agency, 30 E. 3d
 Hirschberg & Co. 420 W. 9th
 Inter State Collecting Co. 8 Wiggins Bldk

COLLECTORS—Continued.

Legal Reporting & Collecting Agency, 600
 Johnston Building
 LIPPERD HENRY T. 119 E. 3d.....*399
 Linfert John, 9 to 15 E. 3d.....*80
 MACKELFRESH C. P. 41 E. 4th.....*248
 MARCKWORTH HERMANN, 534 Vine
*286
 McIntyre C. W. 404 Vine.....*983
 Martindale Law & Collection Association
 The, 28 E. 3d
 Merchants' Collection Co. The, United
 Bank Building
 Merchants' Legal Mercantile Association,
 31 W. 7th
 Merchants' Reliable Collection Agency
 The, room 14, n.e.cor. Court & Walnut
 Musical Trade Reference Co. 19 Johnston
 Building
 NATIONAL COLLECTION CO. D. J.
 Davis, mngr. 73 to 77 St. Paul Bldg*650
 National Mercantile Agency The, room 55,
 Pickering Building
 North American Mercantile Agency The,
 301 Johnston Building
 Paddock Albert, 63 Smith Building
 Retail Mercantile Agency, 106 E. 3d...*243
 ROESCHER L. COLLECTION AGENCY
 THE, 28 to 30 E. 3d.....*469
 Shoemberger Collection Agency, 26 Temple
 Bar
 Scardon Wm. S. 212 E. 5th
 Snow-Church Co. The, room 21, Hammond
 Building*983
 Southern Exchange & Collection Agency,
 616 Johnston Building
 Thompson B. W. 231 E. 5th.....*2285
 Talcott M. D. 40 Johnston Building
 Tuxworth G. W. room 18, s.e.cor. 6th and
 Vine
 United States Law Association, 403 John-
 ston Building
 Vigilant Creditors' Agency The, 35 Smith
 Building
 Werle J. E. 210 E. 5th

Colleges.

(See also Schools and Business Colleges.)

Academy of Medicine, s.w.cor. 8th and
 Race
 Bartlett R. M. 18 W. 4th.....*2305
 Cincinnati College, e.s. Walnut, bet. 4th
 and 5th
 Cincinnati College of Pharmacy, Court,
 nr. Wesley Av
 CINCINNATI CONSERVATORY OF
 MUSIC, THE, 4th and Lawrence
 Cincinnati College of Medicine and Sur-
 gery, 1627 Vine
 Cincinnati Business College, The, Miami
 Building, n.w.cor. 5th and Elm
 Cincinnati Barber College, 428 Elm
 Cincinnati Metaphysical College, Dr. S.
 Annie Yates, Pres't, 150 W. 8th
 Cincinnati Wesleyan College, Wesley Av
 COLLEGE OF MUSIC OF CINCIN-
 NATI, e.s. Plum, bet. 12th and 14th
*2052
 COLLEGIATE SCHOOL FOR BOYS, 519
 Lincoln Inn Court
 Eisele W. M. Bradford Block
 Hebrew Union College, 720 W. 6th
 Hygeia Medical College, 230 W. 7th
 Lane Seminary, Gilbert Av. and Chapel,
 Walnut Hills
 Laura Memorial College, 618 W. 6th
 Mt. Auburn Young Ladies' Institute, 115
 Auburn Av
 OHIO COLLEGE OF DENTAL SUR-
 GERY, n.e.cor. Central Av. & Court;
 office 116 Garfield Place.....*1049
 Pulte Medical College, 601 W. 7th
 St. Joseph's College, 429 W. 8th
 St. Xavier's College, s.w.cor. 7th and
 Sycamore
 TRAUB'S LOUIS SHORT-HAND AND
 BUSINESS COLLEGE, n.e.cor. 5th
 and Elm*779
 University of Cincinnati, Burnet Woods
 Park

Color Plates.

BOGER FRED. 78 Perin Building...*1759

Commercial Agencies.

(See Mercantile Agencies.)

Commercial Colleges.

(See Business Colleges.)

Commission, Forwarding and Produce Merchants.

Alexander Edward, 26 Main
 Allen & Munson, room 6, Chamber of
 Commerce Building.....*1076
 Ankenbauer F. & Sons, 113 E. Front.*1818
 Armacost, Riley & Co. 111 E. Front.*1277
 ARMSTRONG A. E. & CO. (flour and
 grain), 9 Fosdick Bldg. 41 E. 4th.*340
 Bauman H. & Co. 316 E. Pearl.....*2303
 Bayless T. C. & Co. 110 E. Front.....*1286
 Beekley H. C. & Co. 218 W. 6th.....*1669
 BERGEWISCH & BECKY, 18 W. Court
*2019
 BILES J. W. & CO. 213 Sycamore.*1098
 Biles Wm. C. & Co. n.e.cor. 2d and Main
*2192
 Bishop C. H. Flour Co. The, 3 Wiggins
 Block*950
 Blackmore, Dawson & Co. 46 Vine...*383
 BLINN BROS. 323 W. 5th.....*460
 Blome & Dreifus, 1010 Race.....*873
 Block Leon, 135 E. 3d.....*1209
 Brooks P. & Co. 118 E. Front.....*1192
 Brown Geo. O. & Co. 48 Walnut...*1685
 Brown H. W. 842 W. 6th.....*7743
 Brown J. R. & Co. 41 Walnut.....*1269
 BUCKLES J. C. & CO. 307 Neave Bldg.
*1802
 CAIN HENRY J. 17 W. 5th.....*251
 Caito L. & Sons, 227 W. 6th
 Cincinnati Beef Co. Main and Front.*1536
 CINCINNATI SUPPLY HOUSE, 38 to 40
 W. Court
 Cook J. J. & Co. 1259 Plum
 Cooke D. McKim & Co. 110 E. 2d.....*1654
 CRAWFORD W. R. & CO. Cincinnati
 Union Stock Yards.....*7373
 Creasey W. D. & Sons, 50 Vine.....*839
 Crosley J. L. 219 W. 6th.....*1511
 Curren John & Co. 29 Walnut.....*1356
 Dair L. J. & Co. 129 E. Front
 Dair Bros. 226 W. 6th.....*42
 Davidson & Co. 112 E. Front.....*1198
 David W. H. & Co. 1998 Plum.....*7423
 DeSignore F. & Co. 114 E. Front.....*1095
 Denton Produce Co. 223 W. 6th
 Dever A. J. 120 W. Court
 Devoto F. & Bro. 108 E. Front.....*1422
 Durner M. & Co. 219 Main.....*1553
 Dykins Robert A. & Co. 919 W 5th....*7148
 Earley and Daniel, cor. 6th & Harriet*7070
 Eberle Chris. 206 W. 6th.....*297
 Eschmeyer Henry, 246 W. 6th.....*2101
 FALLER'S ISAAC SONS & CO. 421 to
 423 Race*380
 Fells Theo. 852 W. 6th.....*7120
 Ficke & Hollenbeck, 42 Walnut.....*1164
 Finke & Schwier, 1008 Race.....*2008
 Fisher J. W. & Co. 116 E. Water.....*1451
 Florida & California Fruit Auction Co.
 The, 53 Main*1793
 Ford, Eaton & Co. 12 W. 2d.....*1891
 Franklin, Harriman & Co. 62 St. Paul
 Building
 Francis & Laws, 63 Smith Building
 Fruhauf I. 9 Main
 Fugazzi M. & Co. 134 W. 6th.....*1213
 Funck Bros. 228 W. 6th.....*2227
 Gale Bros. 14 W. Front.....*1576
 Gentile J. & Co. 215 W. 6th
 Gerard S. A. & Co. 236 W. 6th.....*1882
 Gloystein & Thomas, 131 Broadway
 Gildehaus C. & Co. 35 Walnut.....*1272
 Glas, Bloom & Co. 115 E. Front.....*1362

COMMISSION, ETC., MERCHANTS—Continued.

Good George J. 1010 Walnut
 Good Jos. & Son, 67 Mitchell Bldg....*1355
 Goyert & Vogel, 49 Walnut.....*1736
 Grant & Co. 46 Chamber Commerce.*1549
 Gray A. H. & Co. 121 W. 6th.....*2213
 Grote C. & Son, 221 W. 6th.....*1760
 Grunder E. 511 Elm
 Guckenberger Chas. & F. 51 Smith Bldg
*179
 Hahn F. A. & Co. 57 Walnut.....*1146
 Haile Jas. R. & Co. 58 Walnut.....*1962
 Haile & Stoms, 55 Walnut.....*1460
 Hammer J. B. & Co. 125 E. Front.....*445
 Hehman G. & Son, 131 e. Water.....*1485
 HEID & KOSS, 305 Vine.....*473
 Heidrich Chas. & Co. 33 Walnut.....*1093
 Heile B. & Son, 2533 Vine.....*1363
 Heile Henry & Sons, s.e.cor. Walnut and
 Water*1037
 And 703 Madison Av. Covington,Ky*4132
 Heitmeyer J. B. & Son, 50 Walnut....*1550
 Hemplemann & Hollenback, 46 Walnut
*1013
 Hermes J. H. Co. The, n.w.cor. Walnut
 and Water*1472
 Herron John, 105 E. Front.....*1465
 Herzog Henry & Co. 121 E. Water...*196
 Hess & Rebert, 39 Walnut.....*1145
 Heurmann Jos. 211 W. 6th.....*1113
 Hirschman & Co. 215 Vine
 Holden R. A. jr. & Co. 42 Main.....*1687
 Hollen S. W. 215 Walnut
 Hollenbeck J. H. 127 E. Front
 Hoppe D. & Co. 31 Walnut.....*1929
 Hosea & Co. s.w.cor. Main and Front*1161
 Howell Thos. W. 27 E. 2d.....*277
 Hurtig Produce Co. 209 W. 6th
 Jackson & Jackson, 414 Main
 Jansen Bros. 1648 Vine*505
 Jelke F. & Son, 53 Walnut.....*1189
 Johannigman H. H. & Co. 25 and 142 W.
 Sixth
 Johnson W. R. 238 W. 6th.....*238
 Kennedy D. M. 21 E. Canal
 Kennedy J. M. 48 Chamber of Commerce
 Klimper Fred, 411 Sycamore
 Kisker John V. & Co. 135 E. Water
 Klein & Quirk, 19 Walnut
 Knaul & Holt, 13 Chamber of Commerce
*1187
 Kushman F. & Co 133 E. Front.....*1371
 Lahman & Beeching, 132 W. Court.*1804
 Laidley F. A. & Co. 17 E. Water.....*97
 Langenbein C. M. W. 117 E. Front
 Lawhead H. T. & Co. 212 W. 6th....*777
 Laws J. H. & Co. 114 E. 2d.....*1474-2
 Lahmann & Beeching, 132 W. Court.*1804
 Laycock J. R. & Sons, 143 Broadway
 Lett & Co. 44 Walnut.....*556
 Leverone John & Co. 100 E. Front....*1268
 Levy, Rohde & Co. 121 E. Front.....*1676
 Liebenstein Louis K. & Co. 138 W. 3d*1970
 Loudon & Co. 121 E. Water
 Lykins W. J. & Co. 126 E. Front.....*1158
 McCullough J. Charles, 2d and Water*1773
 McDonald M. & Co. 208 Broadway
 Maguire & Co. 11 Chamber of Commerce
 Building*492
 McHugh Co. The, 614 Race
 Maas Carl J. 12 E. 3d.....*2041
 Marraf, Fricke & Co. 223 W. 6th
 Markley G. E. & Co. 240 W. 6th.....*2221
 Markley Hiram G. & Co. 234 W. 6th.*1036
 Marre John B. & Bro. 319 Central Av
 Marshal T. & Co. 122 E. Front
 Mellen, Brown & Co. 11 W. 2d
 Meyer Louis, 10 E. Court.....*604
 Middletown Boat Line, 33 Canal.....*422
 Moore Chas. E. & Co. 216 W. 6th
 Moore John O. & Co. 188 W. 6th....*1541
 Morganthau H. & Son, 61 Walnut....*1341
 Mulvihill & Rohan, 33 Walnut.....*411
 Nelson Commission Co. 4 Pike Building
 Neufarth, Anderson & Co. 122 E. Front
 Nobel Frank J. 208 W. 6th.....*2219
 Norman A. G. & Co. 40 Walnut....*1599
 PATTON R. J. & CO. 137 E. Pearl....*2098
 Patterson & Evans, 52 Vine.....*1763
 Perrone A. & Bro. 248 W. 6th
 Piepper & Berghegger, 138 W. Court.*2160
 Penney Grove J. 48 Mitchell Bldg

COMMISSION, ETC., MERCHANTS—Continued.

Piepper & Berghegger, 138 W. Court. 2160
 Podesta Chas. 313 E. Pearl
 Price I. N. & Co. 224 W. 6th.....*1666
 Proesser Geo. & Co. 28 W. Court
 Queen City Commission Co. 24 W. Court
*1830
 Queiroli Fruit Co. The, 120 E. Front..*1114
 Ransick Henry & Sons, 242 W. 6th....*1898
 Ray Chas. J. & Co. 303 W. Court
 Rebert & Co. 39 Walnut
 Rehbaum W. F. & Bro. 244 W. 6th
 Reitz P. J. & Co. 131 E. Front.....*1990
 Ricke & Mappes, 8 W. Court.....*2245
 Riestenberg John, 1212 Gest
 Rigg & Wilson, 22 Walnut
 Rohlfing & Vaske, 35 E. Court
 Robertson J. D. 201 Broadway
 Rohrer John A. 43 Walnut
 Romer Bros. 20 W. Court.....*1120
 Ross R. J. 36 Walnut.....*1260
 Roots G. Y. Co. The, 12, Chamber of Com-
 merce Building*847
 Rosin Leopold & Co. 20 E. Pearl.....*3941
 Rover A. & Co. 140 W. Court.....*825
 Rover Geo. H. Sons, 9 Chamber Com-
 merce*1593
 Ruehrwein Chas. L. 41 Walnut
 Runkle W. H. 209 Walnut.....*216
 Sack Carl, 12 E. 3d.....*2041
 SCHLUETER H. 738 W. Court
 Schepers Wm. 1137 W. 6th.....*7680
 Schmolsmire & Co. 134 W. Court.....*1704
 Scholl John A. & Co. 107 E. Front
 SCHRAGE VICTOR, 116 E. Court
 Schriewer John & Co. s.w.cor. Pearl and
 Plum
 Schriemer & Noland, 110 E. 4th.....*2165
 Schwallie Bros. 108 E. Court
 Shafer Louis H. & Co. 213 Walnut....*1682
 Sibley J. W. & Co. 40 E. 3d.....*791
 SIMMONS & NORRIS, 21 Walnut
 Smith Jas. H. & Co. 220 W. 6th.....*1259
 Stafford & Milliken, 39 Walnut
 Stevens S. J. & Co. 37 Walnut.....*838
 Stiles H. L. 213 Walnut.....*1682
 Stewart, Dunholter & Co. 51 Walnut.*2038
 Stoner R. S. & Co. 43 Walnut
 Strasberger, Garner & Levi, Chamber
 Commerce
 Taylor & Bro. 1007 Neave Building
 Telker & Dunker, 118 E. Court.....*1604
 Thayer W. H. 420 Race
 Turnipseed & Greer, 22 W. Court
 Tutleman A. & Co. 303 W. Court
 Van Cleef C. M. 42 Chamber of Com-
 merce Building
 Van Leunen & Co. 5 Chamber of Com-
 merce Building*760
 Van Saun G. Z. & Co. 610 Plum.....*1149
 Voss H. W. & Co. cor. Pearl and Main
*1486
 Warner P. B. 217 Johnston Bldg.....*1776
 Ward John & Co. 207 Broadway
 Wasson & Co. 51 Chamber of Commerce
 Building*1784
 Weaver C. W. & Co. 114 E. Water
 Weidler Samuel W. Co. The, cor. Carr
 and C. H. & D. R.*7219
 Weil, Brockman & Co. 109 E. Front..*2246
 Weil, Cannon & Co. 106 E. Front....*1376
 Weitkamp E. & Co. 41 Walnut.....*1269
 WELLER J. CO. THE, 2d and John....*22
 Westerman, Hess & Co. 124 W. Court*1921
 WESTERN FURNITURE CO. 305 W. 5th
 Whetsel H. B. & Co. 121 E. Water
 Whiting, Grote & Co. 103 E. Front
 WHITNEY & CO. 135 E. Front
 Whittaker H. S. 34 Chamber of Commerce
 Building
 Wolter Henry, & Co. 27 Walnut.....*627
 Wiggins & Kleinfelter, 119 E. Front..*1994
 Wood A. & Co. n.w.cor. Court and
 Broadway
 Woolscroft J. N. & Co. 10 Commercial
 Gazette Building.....*187
 Wright E. B. & Co. 1012 Walnut
 Yelton Bros. 114 E. Water
 Zarber John A. 114 E. Water

COMMISSION, ETC., MERCHANTS—Continued.

(Boots and Shoes.)
 Laws J. H. & Co. 119 E. Pearl.....*1474—3
 (Dry Goods and Clothing.)
 PATTON R. J. & CO. 137 E. Pearl....*2098
 Putnam, Hooker & Co. 16 E. 2d.....*1359
 Rosin Leopold & Co. 20 E. Pearl.....*3941
 (Flour.)
 Armstrong A. E. & Co. 9 Fosdick Bldg.
 41 E. 4th.....*340
 HEID & KOSS, 305 Vine.....*473
 (Live Stock.)
 Brown L. F. & Co. 3736 Spring Grove Av
*7579
 Res. 948 Richmond.....*7730—4
 CRAWFORD W. R. & CO. Union Stock
 Yards*7373
 Dater C. H. & Co. Union Stock Yards*7335
 Fox Frank, 215 E. 5th.....*942
 Frank Julius & Co. Cincinnati Union
 Stock Yards
 Greene & Embry, Union Stock Yards*7356
 Hoshal, Crichton & Nowlin, Union Stock
 Yards*7346
 Huddleston, Hubbard & Co. Union Stock
 Yards*7853
 Kasky Joe, 237 E. 5th
 Keith C. W. & Son, 15th and Russell,
 Covington, Ky.....*4060
 Kidd James S. & Co. Union Stock Yards
*7739
 Long, West & Co. Union Stock Yards*7351
 McLean J. A. Union Stock Yards....*7251
 Rabenstein, Harris & Conner, Union
 Stock Yards.....*7136
 Sadler J. F. & Co. Union Stock Yards
*7979
 Straus & Stern, Union Stock Yards..*7973
 Slimer Geo. jr. n.e.cor. John and Living-
 ston*7434
 (Whisky.)
 BILES J. W. & CO. 213 Sycamore..*1098
 Biles Wm. C. & Co. n.e.cor. 2d and Main
*2192
 Dernham M. & Son, 243 Main
 Durner M. & Co. 219 Main.....*1553
 National Distributing Co. The, 223 E. 3d
*1172
 Voss H. W. & Co. cor. Main and Pearl
*1486
 Weiskopf L. 223 E. 3d.....*1172

Commissioners of Deeds.

Harrison Joseph T. s.w.cor. 5th and Main
*499
 MACKELFRESH C. P. 41 E. 4th.....*248
 PARKER ALVAH, 31 E. 3d

Compressed Yeast.

Queen City Eureka Yeast Co. The, 1317
 Central Av
 Siebenthaler Bros. 822 Main

Confectioners, Wholesale.

Apple Bros. 719 Vine and 302 W. 9th
 Auten J. W. 142 E. Court
 Becht & Co. 1505 Elm
 Bissinger Fred. 411 Vine; factory Clifton
 and Ludlow Aves
 Buhr, Wendte & Co. 208 Walnut....*912
 Doscher Bros. 152 W. 5th.....*77
 Echert P. Co. The, 25 W. Court....*285
 Elma Confection Co. 34 Mitchell Building
 Perkins John J. & Co. 41 Vine.....*1870
 Reinhart C. H. 51 Vine
 Reinhart & Newton, 8 W. 2d.....*1586
 Sauerston & Brown, 920 Elm.....*1789
 Smith H. D. & Co. 206 Main.....*1283
 Volkmann, Stollwerck & Co. 905 Vine

Confectioners, Retail.

Achey Mrs. M. 1932 Central Av
 Adams A. 5 Western Av
 Adler Mrs. C. 1040 Freeman Av
 Adler Hannah Mrs. 1410 Freeman Av

CONFECTIONERS, RETAIL—Continued.

Ahrens Mrs. Lena, 2118 Ravine
 Allen Jos. F. 1112 Gest
 Ambrust & Wise, 1605 Western Av
 Ammann Mary, 1432 Freeman Av
 Apple Bros. 302 W. 9th and 719 Vine
 Arbogast S. C. 2149 Freeman Av
 Anthony Mrs. M. J. 1513 Vine
 Arleth Mrs. M. 1310 Harrison Av
 ARZT ALWINA, 3105 Warsaw Av
 Armbrust & Wise, 1605 Western Av
 Arnold Mrs. W. 1315 Vine
 Artman Minnie, 1027 Wade
 Atkinson John R. 1008 Freeman Av
 Auten J. W. 142 E. Court
 Baker J. M. 1812 Race
 Ballman Fred. 1217 Linn
 Bandwell Elizabeth, 1308 Sycamore
 Bacigalupo Jno. E. 332 W. 6th
 Barnes C. J. 938 Freeman Av
 Barrett Mary, 1416 Eastern Av
 Barth Jacob, 2318 W. 6th
 Barton Mrs. A. 2001 Baymiller
 Bauer Mrs. Emily, 1355 Main
 Baur Anna, 26 W. Liberty
 Baumann Chas. cor. Liberty and Spring
 Beesten Mary, 1111 Baymiller
 Becker Mrs. T. 2212 Vine
 Bender Henry, 1634 Main
 Benecke Mrs. Louisa, 592 Sycamore
 Beranger Mrs. L. 1718 Linn
 Beutal Mary, 1403 Race
 Bienenstein, 4040 Hamilton Av
 Biehl Amelia, 62 Warner
 Bisping Caspar, s.e.cor. Hughes & Schiller
 Bissinger F. 411 Vine. Factory cor. Clifton
 and Ludlow Aves.
 Black Jos. A. 234 Longworth
 Borger B. 22 W. 12th
 Blohm Francis, 653 Carr
 Borger Mrs. E. 2023 Colerain Av
 Bornmann Chas. 320 Everett
 Bowen Geo. W. 432 Central Av
 Brazel J. Adam, 4139 Apple
 Borncke Wm. J. 1124 Elm
 Brauch Mrs. M. 438 W. 9th
 Brauer Morris, 1519 Race
 Brech John, 1390 Harrison Av
 Bridges Robt. J. 1042 Marshall Av
 Brewerton Mrs. M. 2032 Baymiller
 Breker Frederick, 4120 Kirby Av
 Briede Mrs. L. 943 Bank
 BRILL GEORGE J. cor. 15th and Bremen
 and 436 W. 6th
 Browarsky Chas. 540 W. Liberty
 Bromer P. W. 1538 Elm
 Brown James, 435 Central Av
 Brunson Mrs. M. A. 501 Elizabeth
 Bulr Chas. 543 Walnut
 Burger Jos. 2855 Massachusetts Av
 BULTEMEYER F. 722 E. McMillan and
 966 Gilbert Av
 Burkhardt John, 127 W. Elder
 Busken G. H. 711 Donnersberger
 Cain M. J. 925 Poplar
 Call W. A. 510 W. 6th
 Campbell Miss K. 1349 Central Av
 Casner Lizzie, 533 Freeman Av
 Castelli Louis, 2823 Woodburn Av
 Chale D. 1584 Central Av
 Cirino Philip, 48 Race
 Cohn Sol. 1501 John
 Colton John, 1111 Baymiller
 Conklin C. M. cor. Elizabeth and John
 Conners Miss Emma, 1011 W. 6th
 Coleman Mrs. A. 1928 Freeman Av
 Coon B. Miss, Loraine Building
 Conners Mollie, 1010 W. 6th
 Conway A. M. 75 Plum
 Cosner Lizzie Mrs. 533 Freeman Av
 Coston J. J. 11 Arcade
 Cox Eugene C. 261 W. McMicken Av
 Coyle Mrs. M. 402 Linn
 Cramer E. L. 512 E. 3d.....*893
 Creasy W. E. 1300 Cutter
 Daiber Mrs. C. 811 State Av
 Dean Mrs. Elizabeth, s.e.cor. Locust and
 Chatham
 DINKELACKER CHRIST. 2509 Spring
 Grove Av

CONFECTIONERS, RETAIL—Continued.

Degel Mrs. L. 166 McMicken Av
 Dittes Otto, 1820 Race
 Dodsworth Miss L. 69 Saunders
 Doebler Geo. 1634 Freeman Av
 Doebele F. A. 739 Everett
 Doeger R. cor. Clark and Wesley Av
 Doerr C. & Sons, 1107 Vine.....*110
 Doering John, 2137 Spring Grove Av
 Dolp Mrs. Jos. 1258 Bates Av
 Donnelly Maggie L. 2032 Baymiller
 Dorst Mrs. J. 443 W. McMicken Av
 Doscher Bros. 152 W. 5th.....*77
 Doss Sarah, 1470 Eastern Av
 Dost Chas. 1005 W. 8th
 Doyle M. 7 Harrison Av
 Dumont R. S. 901 W. 7th
 Dryfoos Miss Fanny, 1426 Central Av
 Eberle & Anderson, 1421 John
 Eckert & Hadeler, 134 W. 5th
 Eichhorn Theresa, 39 Calhoun
 Eisenschmidt F. 1831 Vine
 Emmert Henry, 1573 Central Av
 Engel Jacob, 1427 Central Av
 Erlwein F. 517 W. McMicken Av
 Ervin Lucy, 209 State Av
 Etterer Mrs. F. 2908 Colerain Av
 Ewald Wm. L. 3304 Warsaw Av
 Eyer Kate, 1244 Bates Av
 Farrell Allen, 46 Lock
 Feige Chas. 196 Clark
 Ferkel Andrew, 3049 Woodburn Av
 Fe'h Henry, 2436 Vine
 Filser Kate, 819 State Av
 Fieber D. M. 14 E. 13th
 Federmann Y. 1633 Linn
 Fisher John, 2769 W. 6th
 Fischer Julius, s.w.cor. Elm and Odeon
 Fisher Hannah, 2221 Eastern Av
 Fitzgerald Annie, 118 Broadway
 Fitzharris Anna, 425 E. 5th
 Flynn Lizzie n.e.cor. Gilbert and Nassau
 Fowler Miss Effie, 78 Eastern Av
 Fratz Mrs. L. 2106 St. Michaels
 Frey Catharine, 41 Klotter Av
 Fried Mary, 2965 Sidney Av
 Froelich Chas. D. 450 Warner
 Fugazzi Peter J. 421 Vine
 Fugazzi Antonio, 241 W. 4th
 Fugazzi Mrs. Louisa, 633 Vine
 Fulkerth D. S. 304 W. 7th
 Gardner Rachel, 276 W. Liberty
 Gardner Chas. 508 W. Liberty
 Gates A. G. 630 Elm
 Gates Mrs. H. 634 W. Court
 Gazzolo S. 923 Elm
 Gebhart John, 2521 Western Av
 Gebhart Jno. 2521 Western Av
 Gillespie J. 6002 Western Av
 Gieseke Wm. 1231 Vine
 Givens F. M. 917 Baymiller
 Goode Wm. W. 208 E. 4th.....*3986
 Goldstein H. 218 W. Liberty
 Gorman Wm. 612 W. 5th
 Gottlieb Peter, 416 W. 5th
 Gottman Kate, 1631 Vine
 Gough Mrs. J. 4215 Spring Grove Av
 Graeter F. L. 2545 Vine, Corryville....*5500
 Grau Fred. 1930 Queen City Av
 GRAY MRS. D. 758 Barr
 Grawe H. 824 Hopkins
 Griesser Louisa, 2216 Baymiller
 Groppenbecker Mrs. A. 13 Findlay
 Guttweller Jno. 2726 Colerain
 Grundy Mrs. Ann, 710 W. 6th
 Gussett Mrs. Kate, 1613 Central Av
 Haffner Miss E. 902 Bank
 Hale J. H. 803 Elm
 Hagmeier Jacob, 3900 Colerain Av
 Hamilton Jennie C. 638 W. 5th
 Hannibal Mrs. A. 1300 Walnut
 Harris Joe, 164 Kenyon Av
 Hartley Mrs. M. 500 W. Liberty
 Hauschild D. 2622 Vine.....*5172
 Hawk Wm. H. 1275 Eastern Av
 Hayes Daniel, 1210 Cutter
 Hays Mrs. Mary, 216 Cutter
 Heein Leonard, 1645 Walnut
 Heekin M. 808 W. Front
 Heidt Catherine, 944 E. Front
 Hejht M. 315 Milton
 Heim Leonard, 1645 Walnut

CONFECTIONERS, RETAIL—Continued.

Hellstern Katherine, 1510 Vine
 Henderson L. E. 630 W. 5th
 Heltman Mrs. C. Chase Av and Ferrell
 Herbe Geo. 1728 Blue Rock
 Herberg Mrs. Theresa, 47 Findlay
 Herlinger Jos. 242 Clifton Av
 Heuff Mrs. G. W. 2133 Storrs
 Hertzog K. 1624 Elm
 Herman Geo. 838 Clark
 Hermes Fannie, 711 W. Court
 Hessdoefer Magdalena, 511 W. McMicken Avenue
 Hexter Max. 833 W. 5th
 Heywood Mrs. L. 834 Clinton
 Hickey Anna, 25 Monastery
 Hight Millard, 315 Milton
 Higgins Mrs. M. B. 451 Bank
 Hockzema Chas. 526 Culvert
 Hoessli Mary, 308 E. Liberty
 Hoffmann Fred. 840 Clinton
 HOFFMANN J. 88 St. Gregory
 Hoffner Miss E. 902 Bank
 Horwitz S. J. 350 Kullgour
 Houck Mrs. C. W. 330 Abigail
 Hovestadt A. H. 831 Main
 Howe Mrs. F. B. 926 Baymiller
 Huber Casper, 2245 Victor
 Huff Mrs. G. W. 2133 Storrs
 Hughes J. 536 Elm
 Hulswitt B. A. 1546 Freeman Av
 Hust Michael, 916 Clark
 Hutchinson W. L. 803 Elm
 Huxell Lucy, 167 Auburn Av
 Jackson Mrs. F. 1113 Elm
 Jaspers J. W. 2807 Vine
 JENKINS CARRIE ORR, 2134 Eastern Avenue
 Jenkins Thos. 500 E. Pearl
 Jennings Ada B. 2414 Eastern Av
 Jessop Mrs. C. 1003 Central Av
 Johnson Miss Rosa, 421 W. 8th
 Johnson Lloyd & Son, 616 Broadway
 Jones Mrs. H. 29 Green
 Jones Mrs. W. 423 W. 8th
 Jung Kate, 1569 Gest
 Katzenberg Geo. 1430 Main
 Kaveney Mrs. D. 345 Eggleston Av
 Keck Edward, 295 W. McMicken
 Keene Flora, 1489 State Av
 Keenan L. F. 166 Clark
 Kelley Mrs. H. 435 W. 3d
 Kemme John, 1823 Queen City Av
 Kemper L. 1130 W. 8th
 Kellstein K. 1510 Vine
 Kerber Mrs. Wm. 535 Carlisle
 Keller Mrs. A. 1112 Elm
 Keppler Bros. Co. The, 20 E. 9th....*3881
 Keppler G. s.e.cor. McMillan and Cope-land
 Kessler C. 1351 Walnut
 Kessler Geo. W. 619 Neave
 Ketterlinus Mrs. Kate, 3009 Colerain Av
 Kirkland Mrs. J. 1923 Freeman Av
 Kistner Mrs. Adeline, 1604 Freeman Av
 Kleimeyer M. 164 Kenyon Av
 Klinger Chas. 795 E. McMillan
 Klein Henry, 1421 Vine
 Klora Anna Mrs. 1550 Dudley
 Koch Val. 3800 Spring Grove Av
 Koehl Mrs. Lena, 272 W. McMicken Av
 Koernlein Mrs. E. 1106 W. 8th
 Kolker Catherine, 629 W. Liberty
 Koll Mrs. E. 1512 Elm
 Kraft Peter, 1126 Budd
 Kranest Jos. 1066 Flint
 Kreutzman Kate, 1120 Gest
 Kreuzmann A. P. 2608 Vine
 Kruse Henry, 3006 W. 6th
 Kuehn Jno. A. 739 State Av
 Kuntz Margaret, 916 Walnut
 Kuske H. 1611 Baymiller
 Kynest Joseph, 66 Flint
 Laban Martin, 1026 Linn

CONFECTIONERS, RETAIL—Continued.

Lambers Bros. 26 Green
 Lambers Geo. 29 Green
 Larson Emma, 518 Findlay
 Latta L. J. 1630 Chase Av
 Lay Mrs. Louise, 1231 Vine
 Leach Mary R. 1429 Central Av
 Lease W. H. 40 E. 4th
 Lepere Wm. M. 830 Jefferson Av
 Leist Miss C. 832 E. Pearl
 Lienhart Mrs. J. 211 W. McMicken Av
 Lind John 929 W. 8th
 Lind Mrs. G. 771 Clinton
 Lindemann H. 1027 Main
 Lindemann Mrs. M. 237 Broadway
 Linkart Mary 2250 Spring Grove Av
 Lindemann Mrs. Rosa, 618 Queen City Av
 Lortz Philip, 11 W. Elder
 Luchte Anthony, 2130 Hatmaker
 Ludlow S. C. 516 Carr
 Luhrman Jno. 1328 Linn
 Luhn Mrs. Minnie, 772 W. 5th
 Luther Chas. T. 299 Wade
 Lutmer Frank J. 97 Carr
 Luken Mrs. Mary, 1704 Linn
 Maddox Miss M. 1017 Mound
 Mager A. W. Winton Place
 Mahon Nora, 737 W. 3d
 Malatesta Jos. 218 E. 5th
 Manfre Anna C. 1056 Freeman Av
 McCafferty Jane, 329 E. 8th
 McCann Mrs. Mary, 113 Lock
 McDonald Theodore, 75 E. McMicken Av
 McGann Kate, 710 Linn
 McHugh Mary, 438 E. Pearl
 McMillan Mary, 3919 Eastern Av
 McNeil A. 1008 Freeman Av
 Mangan John, 607 Sycamore
 Marooden A. 907 Central Av. and 48 Ar-
 cade
 Marshall F. A. Saunders and Auburn Avs
 Marre J. B. & Bro. 319 Central Av
 Martin Annie, 300 Freeman Av
 Matatesta Jos. 218 E. 5th
 Meakin & Co. C. J. 517 Race.....*2172
 Branches 127 E. 9th, 904 Baymiller
 Meakin C. J. 904 Baymiller
 Meeker Virginia Mrs. 3207 Eastern Av
 Mente Elizabeth Mrs. 1500 Eastern Av
 Mensch Mrs. P. 1336 Walnut
 Mersman Henry, 1926 Western Av
 Meckenborg Mrs. Carrie, 1059 Linn
 Megeber M. 1179 Harrison Av
 MILLER MRS. ANNIE, 2118 German
 Michaels Mrs. T. 104 E. McMicken Av
 Miller Hannah, 544 Gilbert Av
 Miller P. 2121 W. 8th
 Miller Samuel, 4000 Hamilton Av
 Mitrin Peter, 39 E. 6th
 Moeser Herman, 373 Harrison Av
 Mossel Mrs. Mary, 4 W. McMicken Av
 Moschel Jacob, 1011 Bank
 Morrow Wilbur, 933 Freeman Av
 Moffitt Mrs. A. 414 Lock
 Monig Kate, 95 Woodward
 Muehler Gustave, 1328 Main
 Muenich Mrs. F. 1821 Elm
 Muldoon Mary, 812 W. 5th
 Mullane J. J. 4 W. 4th.....*2181
 Muller Mary, 613 E. 5th
 Mullin Mary, 613 E. 5th
 Murdock Miss A. 398 Baum
 MURPHY E. MRS. 2414 Eastern Av
 Murphy M. E. 532 Sycamore
 Muth R. 407 Central Av
 Nau Mary, 1791 Sycamore
 Neer D. 212 Woodward
 Nisen Theo. 465 Klotter Av
 Neuhaus Chris. 437 W. 9th
 Nolan Maggie, 1328 Linn
 O'Connor E. F. 43056 Woodburn Av
 Oehler Chas. 2132 Stabler
 Oehler Minnie Mrs. 1064 Oehler
 Oesting Louisa, 1636 Main

CONFECTIONERS, RETAIL—Continued.

Ohler Anna, 186 Everett
 Ohmer Mrs. L. 2216 Baymiller
 Oshe H. F. 803 W. 8th
 Orr M. J. 1521 John
 Ossenbeck Mrs. L. 1416 Race
 OTTE HENRY, 2022 Western Av
 Page Mrs. C. B. 830 Clark
 Pahls Bros. 367 Broadway
 Palmer L. 1032 W. 7th
 Palmer W. s.e.cor. 7th and Walnut
 Pape Bernard, 2811 Vine
 Parker Mrs. A. 1221 Main
 Paublos M. 429 Central Av
 Pierano Anthony, 915 Vine
 Petrocelli Frances, 214 W. Front
 Peterson Mrs. E. 1870 Westwood Av
 Pharo Peter H. 2418 Eastern Av
 Piper B. 1706 Western Av
 Phillips J. A. 1432 Walnut
 Philbin P. 1313 Harrison Av
 Polinsky E. 515 George
 Ponschaum M. 1403 Harrison Av
 Podesta D. Reading Road, Avondale
 Ponsett Anna, 20 Findlay
 Post Ella Mrs. 1810 Baymiller
 Pontius Chas. 145 Wade
 Powers Mrs. P. 824 W. 5th
 Probst K. 1602 Queen City Av
 Pruene Mary, 1827 Elm
 Pullman Jno. M. 539 Findlay
 Pundt Henry, 622 E. Pearl
 Preston Mrs. N. 1904 Freeman Av
 Queiroli Jos. 334 E. 5th
 RANSLEY, S. C. & L. A. 529 Race. *446
 Also cor. McMillan and Kemper Lane.
 Walnut Hills..... *5298
 RADFORD GEORGE E. 771 Clinton
 Ramsey Thomas, 804 Elm
 Rauch G. A. 1905 Linn
 Reifenberger John, 61 Findlay
 Rehe John H. 58 Wilder Av.
 Reinerman Mrs. R. 821 State Av
 Renard Mrs. Kate, 3003 Colerain Av
 Renner Louisa, 2944 Colerain Av
 Rhein John, 1614 Central Av
 Rickey Frank, 694 W. 5th
 Ritter Mrs. T. 2113 Vine
 RIEHLE MRS. E. C. 1103 Harrison Av
 Rieke Herman, 211 W. McMicken Av
 Ringenbach G. 3107 Colerain Av
 Robertson Margaret, 302 Chase Av
 Rouse McKindrey, 2028 Western Av
 Robinson O. 1555 Central Av
 Robson M. A. 1609 Freeman
 Rooks L. 600 Richmond
 Rose J. A. 62 Warner
 Ross Mrs. J. B. 4036 Colerain Av
 Roth M. 2155 Vine
 Rother R. C. 1201 Gest
 Rudolph Miss P. 9 E. 12th
 Ruple Geo. 1540 Elm
 Sachs Sarah, 707 Baymiller
 Sadler Mrs. C. W. 1612 Chase Av
 Sagers Mrs. John C. 24 E. Court
 Saison Chas. 210 Sycamore
 Samuelson Robert, 712 Mound
 Sandmann Regina, 249 Poplar
 Schildman Wm. 3692 Spring Grove Av
 Schlafer Mrs. Louis, 290 Freeman Av
 Schlenker C. 43 E. McMicken
 Schmahl Chas. 129 W. Clifton Av
 Schmid Andrew, 4163 Hamilton Av
 Schmidt Chas. 3818 Spring Grove Av
 Schmidt Ernst, 17 Green
 Schmidt Mrs. M. 621 McMicken Av
 Schmitt Joseph, 4030 Eastern Av
 Scholes Wm. 1009 Broadway
 Schomachers Mrs. Mary, 1201 Sycamore
 Schorr Kate, 2528 Vine
 Schrage Henry, 1601 Waverly Av
 Schreibles M. 1133 E. 3d
 Schulte R. 1202 Baymiller
 Schwald R. 1000 Freeman Av
 Schweikert A. 12 Ravine
 Schworer Max, 23 W. Liberty
 Schultetus Chas. 545 Clark
 Scohn Mrs. S. 70 Everett
 Scott Mrs. C. 22 Locust
 Scultetus Mrs. Chas. 545 Clark
 Sebastian August, 209 Findlay

COFFECTIONERS, RETAIL—Continued.

SEBASTIAN E. MRS. 531 Findlay
 Seebaum R. L. 801 Central Av
 Seling Mary, 537 W. 9th
 Shamp Elizabeth, 114 Sycamore
 Shattler Mrs. L. 804 Elm
 Shaw Mrs. C. B. 810 W. 8th
 Shaw J. A. 1672 Blue Rock
 Sheid Ella, 1500 Eastern Av
 Shellenberger Mrs. B. cor. Poplar and
 Dudley
 Shepard Maud C. 2432 Eastern Av
 Shephard Mrs. S. E. 3962 Eastern Av
 SIEGLER JOHN, 325 E. 8th
 Siebert Henry, 3049 W. 6th
 Siehl Mrs. B. 211 W. McMicken Av
 Skillman Mrs. M. 424 W. Court
 Skahen W. M. 3207 Eastern Av
 Smith Geo. G. 215 Findlay
 Snabley James, 1105 W. 8th
 Soelter Thos. P. s.e.cor. Molitor and
 Euclid Av. and s.e.cor. Liberty and
 Broadway
 Solare A. 230 W. 3d
 Soldner R. 1813 Vine
 Spellman Mrs. C. 1519 Linn
 Spilker Arnold, 1817 Elm
 Sprague L. 1018 John
 Spraul Mrs. A. 81 Spring
 Stacks Jacob, Follett near Dreman Av
 Stander Elizabeth, 168 W. Liberty
 Steelman A. 1604 Freeman
 Stegner Amelia, 1339 Main
 Stenglein Adam, 1917 Central Av
 Stern Leo, 503 W. Liberty
 Stevens Matilda, n.w.cor. Finn and Kil-
 gour
 Stenede F. 1913 Vine
 Stephany Julius, 115 W. Court
 Stickler Bros. 314 E. 5th..... *1264
 Stout H. W. 1649 Freeman Av
 Stone Joseph, 707 W. 5th
 Stonebraker Mrs. Ruth, 1202 W. 8th
 Storch Theo. 800 Richmond and 484 W.
 Liberty
 Storch A. 1028 W. Liberty
 Storch Theo. 800 Richmond
 Stortz Mary, 1549 Central Av
 Streng Chas. J. 514 Elm
 Stricker L. F. 152 E. McMicken
 Sturla Frank, s.w.cor. 3d and Pike
 Tedrick Wm. 516 E. 6th
 Thama F. 23 E. 13th
 Theil Frank, 940 Bank
 Tedrick Wm. 516 E. 6th
 Terhae Mrs. A. 1133 Spring Grove Av
 Thiersen Mrs. 161 E. McMicken
 Thomas Anna, 22 E. Court
 Thomas David, 629 Freeman Av
 Thomas John, 832 State Av
 Thorp Jos. A. 837 W. 3th
 Tonies Miss Lillie, 506 Clark
 TOOMEY S. 405 Main
 Tudor S. M. 611 Plum
 Tully Hannah, 727 W. 3d
 Tweers Jos. 1713 Central Av
 Vanfell Elizabeth, 336 E. 6th
 Vaucher Jane, 1219 Clay
 Vincent Wm. 1205 Freeman Av
 Vogeles Mrs. W. 809 Jefferson Av
 Volk Elizabeth, 632 State Av
 Wagner Peter, 1158 Harrison Av
 Wallburg Mrs. O. A. 3406 Colerain Av
 Walker Geo. 1532 Baymiller
 Walsh Mary, 357 Baum
 Walters M. L. 4120 Hamilton Av
 Weber Mrs. C. 68 Waverly Av
 Weber Mrs. A. 553 E. McMicken Av
 Webster Mrs. W. F. 240 Freeman Av
 Wegner Frank, 711 W. Court
 Wehking F. 830 Everett
 Weiland Caroline, 24 Victor
 Weiler Samuel, 921 E. McMillan
 Weisenbach Mrs. Kate, 2218 Baymiller
 Welle Mrs. Annie, 53 Osiris
 Welker & Spickerman, 2812 Colerain Av
 Wellert Theo. 36 Hamilton Av
 Wellman H. R. 214 Auburn Av
 Welsh James, 556 Mound
 Welsh Jennie, 1136 E. Front
 Wendelstein Josephine, 165 Bank
 Wenzel Helen, 29 Green
 Werner Mrs. S. n.w.cor. John and David

E. BOWEN,

MANUFACTURER AND DEALER IN

Twine, Papers, Asbestos, Mill Board,

SHEATHING, PACKING,

And all kinds of Building and Roofing Papers.

536 WALNUT STREET, CINCINNATI, O.

TELEPHONE 51.

CONFECTIONERS, RETAIL—Continued.

Werner Martin, 1521 John
Westmier Mrs. Minnie, 1540 Elm
Whitacre E. C. 1600 Gest
White Mrs. Annie E. 1227 Feeman Av
White Jas. C. 1629 Hoffner
White Mary A. 50 E. Liberty
White Mary E. 204 Broadway
Widmer Francis, 1952 Central Av
Wildhaber Jno. 130 W. Liberty
Wilkinson E. cor. Baymiller and Findlay
WILLIAMS ALICE, 3836 Colerain Av
Wilson Chas. 40 Parallax
Wilson Mrs. E. 813 Clark
Wilson F. E. 3951 Spring Grove Av
Wilson Mary C. 2420 Eastern Av
Wintzinger Phil. 1191 Harrison Av and
1686 Queen City Av
Wittmann Mrs. Mary J. 1306 Freeman Av
Wittmann N. A. 400 Freeman Av
Wocher Clara, 270 W. McMicken Av
Wocher W. H. 2861 Colerain Av
Woenert Theo. 4034 Hamilton Av
Wolf Ida B. 1502 Eastern Av
Wood Mrs. L. 1919 Western Av
Young Mrs. Lizzie 127 W. 15th
Younger Francis, 1707 Linn
Zanone David, 605 Walnut
Zanone Jos. A. D. 26 E. 5th
Zuenkler M. 730 W. 5th
Zwanzig Mrs. Fannie, Hopple and Ter-
race Av
Zwick K. 31 St. Michael

Confectioners' and Bakers' Tools and Supplies.

DAY J. H. & CO. Court and Broadway
and Eggleston Av.....*701
Echert P. Co. The, 25 to 31 W. Court..*285
Hilker & Bletsch, 210 E. Pearl
KINGERY MANFG. CO. 131 E. Pearl
.....*1063

Confectionery, French.

Peebles' Jos. R. Sons Co. The, 15 to 21
Pike Building*878
And Gilbert Av. and McMillan, Walnut
Hills*5177

Consulting Engineers.

Baldwin Bert, room 72, Perin Bldg..*1720
Bouscaren G. 77 Mitchell
FRISBIE JOHN L. 312 Plum.....*412
Hill John W. 35 and 36 Glenn Building,
s.w.cor. 5th and Race
Rugg J. K. & Co. 51 Perin Bldg.....*1812

Contractors, Rolling and Grading.

Henkel A. J. & Bro. 621 Main*288

Consuls.

Fredin A. French consul, 44 Morris st.
German Consulate, 49 Josephine
Hartmann Philip H. consul for Belgium
and Holland, s.e.cor. 3d and Walnut
Pollier Chas. German consul, 49 Josephine
Ravogli Aug. vice consul of Italy, 14 W.
Seventh*1445

Contractors.

(See also Carpenters and Builders.)

Adams W. A. 3 to 4 Temple Court
Allard A. 1331 Eastern Av.
Andrews & Sutherland, 134 Hunt
Armstrong Geo. W. 930 W. 7th
Ausdenmoore Jos. s.w.cor. Bank and
Coleman
BAGLEY JAMES M. 28 Pike Bldg
Barr E. & Co. 57 Gano, bet. Vine and
Walnut
BEHRENS HENRY & CO. Baker bet.
Walnut and Vine*253
Blair John M. Sons, 54 Carew Bldg
Boyce & Heffren, room 4, 420 Race
Bradley John, 125 Kilgour
BRANHAM & GEST, 90 Perin Bldg.*223
Buckeye Construction Co. box 82, Build-
ers' Exchange*62
Buddenburg H. C. 197 Clifton Av
Cash W. E. & Co. 323 E. 3d
CINCINNATI BUILDING CO. THE, 304
Lincoln Inn Court
COLLINS P. H. & BRO. box 86, Build-
ers' Exchange*1732
Connors John, n.e.cor. Borden and Dre-
man Av
Connor Jas. F. 289 Findlay
Cooper Jas. G. & Co. Esplanade Build-
ing, s.e.cor. 5th and Walnut.....*2089
DAVIS ARTHUR W. 415 Johnston Bldg
Delaney Jeremiah, Kleine nr. Forest Av
Deters John F. s.w.cor. 9th and John
Donovan J. 1460 Eastern Av
Dorsey & Evans, 955 W. 7th
EVANS BENJ. 703 to 705 Broadway..*1519
Evermann G. & Co. 206 W. 8th •
Ellis & Shirley, 4445 Eastern Av
Fletcher Albert A. 47 Wiggins Block
Funke John, s.e.cor. Dayton and Mc-
Lean Av
Gehred N. 119 Neave
Gerke & Vonderhaas, 88 Wilder Av
Gleason Geo. S. 212 Shillito and box 84,
Builders' Exchange
Glidden Frank M. & J. M. 126 Richmond
Grower L. Fowler and McGregor Avs
Guenther N. 51 W. Liberty
Haimert Michael, 113 Witley
Haus David J. 51 Pike Bldg.....*1328
Henkel A. J. & Bro. 621 Main.....*288
Hines C. 719 Gilbert Av
Hoxter T. Kleine st
Howard Thos. T. cor. Ludlow and Clif-
ton Avs

J. C. McGARVEY.

M. P. McGARVEY

J. G. MCGARVEY & BRO.,

CONTRACTORS FOR

PRESSED AND COMMON

BRICKWORK

Office, 2129 Freeman Avenue.
 Residence, 2122 Freeman Avenue.

Lock Box 43, Builders' Exchange. Telephone Call 1732.

CONTRACTORS—Continued.

Hummel David Building Co. The, Elder, Logan and Plum*7571
 Jenkins & Hoeffler, 74 Mitchell Bldg
 Johnson Richard, Spaeth st. Cummins-ville
 Johnson J. H. 2131 Central Av.....*7425
 Joseph Nich, 107 Sycamore
 Jonte P. N. 134 E. Court
 Kirchner & Folz, 3 Temple Court.....*450
 KIEFER PETER, JR. & BRO. 1200 E. 3d*832
 Kittle, Orr & Co. 37 Blymyer Bldg.....*1801
 Leonard Bernard A. Edgewood Av
 Lillis John & Co. box 147, Builders' Exchange
 McDonough Thos. 50 Smith Bldg
 McLerlane Henry, 89 Beresford Av
 McLENNAN WM. & SONS, 207 Hunt
 Marcus M. 1513 Plum*620
 Meiners H. & Son, 513 Betts
 Meyer & Stopper, Harrison and Spring Grove Avs. and box 1, Builders' Exchange
 MORTON & JOHNS, 409 to 413 E. 2d.*1267
 MURPHY W. C. 2414 Eastern Av
 Murray G. W. 67 Clinton
 Murray P. & Son, 67 Clinton
 Nieber J. F. 329 Perry
 Nolte Herman, sr. 2106 Florence Av
 Nolte Herman, jr. 177 Clinton
 O'Brien John, box 81, Builders' Exchange
 Payne & Co. 418 Race
 Peter, Jonte & Co. 134 E. Court
 Price Jas. 308 E. 2d
 Regan John, 174 Builders' Exchange
 Robbins J. H. & Co. 1550 Freeman Av
 Robinson O. E. Dorman and Apple
 ROBINSON PLANING MILL CO. 711 to 717 Carr*7135
 RUDD W. R. & BRO. 224 Longworth
 Schmalz Leopold, 206 W. 8th.....*727
 Schaefer B. 21 Fountain Place
 Schroeder Aug. n.e.cor. Eden Av. and Stetson

CONTRACTORS—Continued.

SCHUBERTH WM. JR. 11 and 13 Home*1750
 Stewart's Wm. H. Sons. 1011 Plum..*2161
 Van Sandt & Meede, 60 Smith Bldg....*671
 White W. C. 400 Delta Av
 Wieman H. & Son, 73 Dudley
 Williamson A. W. 341 W. 4th
 Wilson A. 16 Bodmann Bldg
 Worthington Samuel, 732 Gilbert Av
 Zinck John, 61 Bernard

Contractors for Brick Work.

Avery D. W. 17 Masonic Temple
 Blair J. M. Sons; 54 Carew Bldg
 Bockelmann & McMunn, 620 W. McMicken Av
 Cramer & Dager, s.w.cor. Central Av. and Laurel
 Hazen L. P. & Co. 808 Broadway....*1518
 Henkel A. J. & Bro. room 45 Bodmann Building*288
 HOUSTLER W. C. 89 St. Clair alley, bet. 5th and 9th and Main and Walnut
 Iliff Chas. E. & Bro. 314 E. 6th.....*44
 Jenkins & Hoeffler, 74 Mitchell Bldg
 KRUSE WM. 77 Delhi Av.....*7029
 KIEFER PETER, JR. & BROS. 1200 E. Third*832
 MCGARVEY J. G. & BRO. 2129 Freeman Av. res. 2122 Freeman Av. and box 43, Builders' Exchange.....*1732
 Magley Jacob & Son, Eden Av. Mt. Auburn*5473
 Morton & Johns, 413 E. 2d.....*1267
 Megrue W. A. 43 Blymyer Bldg
 Tiemeyer Wm. 377 Findlay
 Townley Wm. O. 106 Linn

Contractors for Wells.

Bradford Well and Pump Co. 221 E. 2d*1395

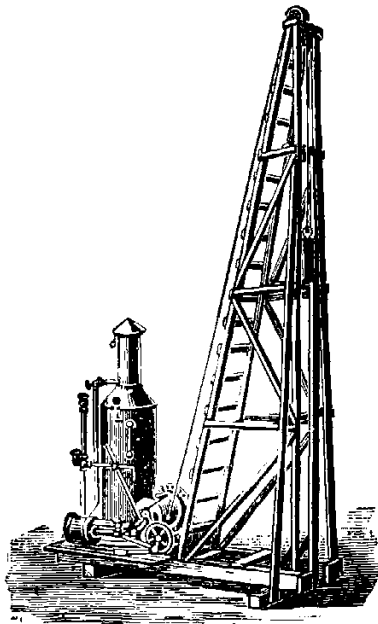

C. H. GLANDORF,
 CONTRACTOR,
Pile Driving on Land or Water

—ALSO—

TIMBER AND TRESTLE WORK.

HOISTING ENGINES FOR HIRE.

OFFICE, Room 1,

Northwest Corner Eighth and Central Avenue.

Telephone 7098.
 Box 33 Builders' Exchange.

CINCINNATI, O.

STEPHEN HAUSER, SR.,
 PRESIDENT.

STEPHEN HAUSER, JR.,
 VICE-PRESIDENT.

AL. J. HAUSER,
 TREASURER.

* TELEPHONE 7925. *

THE HAUSER, BRENNER & FATH CO.

* —★— *

Steam Tub and Cooperage Works,

MANUFACTURERS OF

WHISKY BARRELS, WINE AND BEER CASKS,
Stills, Vats, Fermenting Tubs,
 Barrels, Half-Barrels and Kegs.

—★—

McLEAN AVENUE AND BANK STREET,

Green Line and Clark Street Cars pass the door.

CINCINNATI, OHIO.

ROBERTS
Rigging & Wrecking Co.

—CONTRACTORS—

FOR TEARING DOWN BUILDINGS.

Second-Hand Building Material for Sale.

423 E. SIXTH. Residence, 615 E. Pearl

Contractors, Pile Driving.

GLANDORF C. H. pile driving on land or water; also timber and trestle work. hoisting engines for hire. Builders' Exchange, box 33, office room 1, n.w.cor. 8th and Central Av.....*7098

Contractors for Steam Plants.

FRISBIE JOHN L. 312 Plum*412
 Eureka Heating and Ventilating Co.
 The, 904 Walnut*1521
 Johnson, Galbrath & Co. 43 Perin Bldg
*1244

Contractors for Tearing Down Buildings.

Bishop Frank & Co. 31 Builders' Ex
 Cincinnati House Wrecking Co. office 1113
 W. 8th
 DOLMAN JAMES. 195 to 199 Hunt
 Johnson J. H. 2131 Central Av.....*7425
 Lucas F. M. box 48, Builders' Exchange
 Overend Sam C. 304 Sycamore
 ROBERTS RIGGING AND WRECKING
 CO. 422 E. 6th. Res. 615 E. Pearl

TELEPHONE 7534.

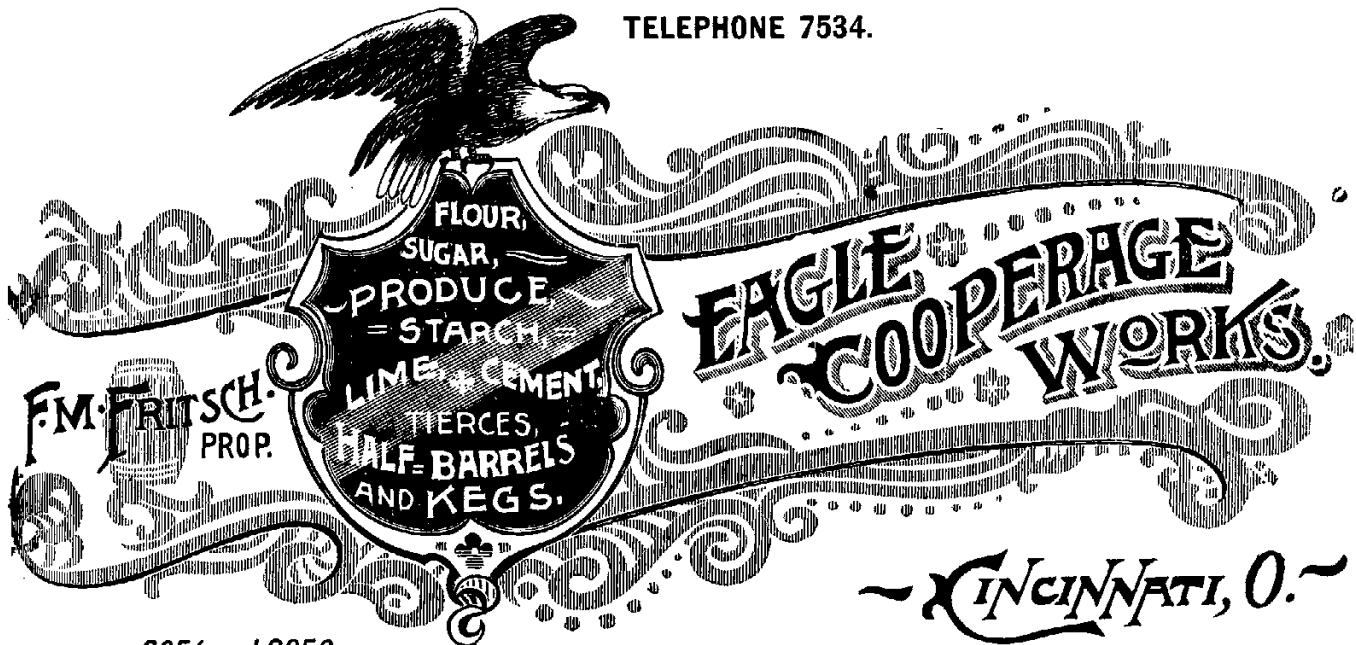

2654 and 2656
Spring Grove Avenue.

1133 to 1141 Straight.

CONTRACTORS—TEARING DOWN BUILDINGS—Cont'd

Sievers & Fearnley, s.w.cor. 8th and Harriet
Westphal, Bishop & Co. 203 to 205 Hunt

Cooper Shops.

Albert Henry, 1145 Bank
Borzer August, 2136 Ravine
Boehle Anthony & Bro. rear 1011 Poplar
Brenner John, 2009 Dunlap
Cincinnati Cooperage Co. Lower River Road*7747
Dieringer C. 443 W. McMicken Av
Doerich Fred, 2308 Vine
Doerr John, 511 Findlay
EAGLE COOPERAGE WORKS, F. M. Fritsch, propr., 2654 to 2656 Spring Grove Av. 1133 to 1141 Straight....*7534
Egner Mrs. M. 153 Findlay
Fischer Geo, 2010 Plum
FRITSCH FRANK, Spring Grove Av. and Straight*7534
Fuchs Henry, 70 Rohs
Gorrien P. 27 E. Water
Haehnle Louis, 446 W. McMicken Av
Hartkemeier Chas. 120 Gest
HAUSER, BRENNER & FATH CO. THE, McLean Av. and Bank.....*7925
Hesselbrock A. & Co. 306 E. 3d
Hock Philip J. 73 Barnard
Kern F. A. Moerlein Av. near McMillan
Legg Jos. H. 89 15th
Martz Anthony, 25 E. Commerce
Mueller & Riesner, 2113 Baymiller
Oker Jos. 411 Charlotte and 1723 Central Avenue*7159
Pratt W. G. Commission Co. The, 314 E. Court*1166
Palmer, Hill & Co. 39 Vine*1430
Propheter Adam, 1721 Race
Propheter's John Sons, 1816 Race
Reuss Adam, 1311 Harrison Av
Riedemann H. 138 Wade
Schehr Jacob, 26 Garden
Schott John M. 1028 W. McMicken Av
Seufferle Christ, 72 Livingston
Spitzmueller Anton, 91 Charlotte
Thomas Henry, 21 Commerce
Timmer John, 13 Garden
Torner G. H. 190 York
Uhl Christ, 13 Charlotte
Uhlenhake Wm. 224 E. Clifton Av
VAN AGTHOVEN A. 187 Commerce.*1917
Wehmeier Mrs. Christ, 45 Clifton Av
White Cooperage Co. The, Flint bet. Dalton and McLean Avs

Cooper's Stuff.

Dunkort Henry, 406 Neave Bldg
Hoben P. s.e.cor. Water and Race
Ohio Valley Coopers' Supply Co. 312 E. Court*1166

Copper and Brass Works.

American Copper and Brass Works, 427 E. Front*1415
Bourbon Copper and Brass Works, 618 E. Front*1936
Buchert P. & Sons, 417 E. Front
C. B. SMELTING WORKS, 817 W. 7th*7870
Deckebach F. C. Sons & Co. The, 129 W. Court*2102
Eagle Steam Copper and Brass Works, 165 W. Court
ELLERHORST J. G. & CO. 614 to 616 E. Front*1530
Hesterberg R. & Co. 212 W. 2d.....*1977
Hoffman & Ahlers, 435 E. Front.....*1378
KLOTTER GEO. F. & CO. Queen City Copper Works, 1720 to 1722 Central Av*7159
Lake Superior Copper Mills, 6 E. 2d
LUNKENHEIMER CO. THE, 211 E. 8th*1941
Queen City Brass Works, 166 W. Front
RICHTER & CO. 210 E. 9th.....*954-2
VANDUZEN E. W. CO. THE, 428 E. Second*1183
WHEELER OTTE B. 313 E. 3d

Copper, Tin and Sheet Iron Workers.

(See Sheet Iron Workers.)

Corrugated Iron.

American Roofing Co. 226 Public Landing*1150
Cincinnati Corrugating Co. The, Builders' Exchange*1151
Corrugated Elbow Co. cor. Gano and St. Clair
Globe Iron Roofing and Corrugating Co. 232 E. Front*1126
Hazen Co. The, room 13, 41 E. 4th.....*463
Hyndman W. G. & Co. 318 E. 2d.....*1487
Porter Iron Roofing and Corrugating Co. 27 W. Front*1578
Scott & Co. 425 E. Front.....*1217

R. J. PATTON & CO.

† HEADQUARTERS FOR †

COTTON DUCK, of all Weights, Widths and Numbers.

ENAMELED DUCK, Drill and Muslin, in any Colors.

TABLE, SHELF AND STAIR OIL CLOTH,

OILED CLOTHING, of Every Description.

AWNINGS

Tents, Flags, Bunting, Sheetings and Cotton Sewing Twines.

R. J. PATTON & CO.,

TELEPHONE 2098.

137 East Pearl Street, near Main, CINCINNATI, O.

Corks.

Forch J. & Co. 326 W. Liberty
Hartzel W. F. 104 W. 2d
Lewis & Neblett, 216 E. 3d.....*1153
Queen City Cork Co. 220 E. 2d.....*675
Vergonas & Garcia, 136 McMicken Av
White & Cramer, 60 Main.....*181
Wolff N. & Co. 1005 Walnut.....*1508

Cornices.

Farwick John H. 125 W. Court
Grewie A. H. 617 Broadway
Hauck Cornice Co. The, 1117 Vine
Witt Cornice Co. s.e.cor. 8th and Broad-
way*686

Corsets.

Newmark S. s.e.cor. 5th and Race
Newton Mrs. I. W. 247 1-2 Linn
Rauh L. 20 E. Pearl

Corsets to Order.

Banasch & Woerz, 1 Pike Bldg
Spencer Co. M. A. The, 126 W. 7th....*224

Corset Stay Manufacturers.

Thomas Manfg. Co. The, 416 Elm

Costumers.

Beck Wm. & Sons, 10 to 12 Garfield Place
Szwischina F. 1110 Vine

Cotton Belting.

PATTON R. J. & CO. 137 E. Pearl....*2098

Cotton Duck.

PATTON R. J. & CO. 137 E. Pearl....*2098
Pickering Hardware Co. Main and 5th
.....*681

Cotton Factors.

Mellen, Brown & Co. 11 W. 2d
Moore, Warren & Co. n.e.cor. Elm and
Second.....*792
Pearce, Atkins & Co. 108 W. 2d.....*1765
Factory Charles and Plum.....*237
Pearce's Henry Sons, 120 to 122 W. 2d
.....*1765
Factory 5th and Lock.....*757
Putnam, Hooker & Co. 16 and 18 E. 2d
.....*1359
Taylor & Bros. 1001 Neave Bldg

Cotton Mills.

Argonaut Cotton Mills, office 54 W. 2d
.....*4066
Baer, Simon & Co. 609 Gilbert Av....*5090
Deer Creek Cotton Mills, 5th and Lock
.....*757
Office 108 W. 2d.....*1765
Eden Park Cotton Mills, 609 to 611 Gil-
bert Av*5090
Franklin Cotton Mills, n.e.cor. Charles
and Plum*237
Office and salesroom 110 W. 2d.....*1765

Cotton Seed Oil.

(See Oils.)

Cotton Sail Twine.

PATTON R. J. & CO. 137 E. Pearl....*2098

Cotton Thread.

Clark Geo. A. & Bros. of N. Y. 53 Mitchell Building
Coats Thread Co. The, 36 Mitchell Bldg. 99 W. 4th
LEESON J. R. & CO. 721 Main.....*74

Cotton Waste.

Cincinnati Railway Supply Co. 13 E. 2d*1799
Joseph Isaac Waste and Supply Co. 13 E. Third*538
Queen City Supply Co. s.w.cor. Pearl and Elm*1188
Railway Supply Manfg. Co. 1240 Harrison Avenue*7437
Robertson Steel Co. W. F. The, 7 Chamber of Commerce.....*1169
WAGNER C. P. & CO. 116 Broadway*1556

Cracker Manufacturers.

Cincinnati Baking Co. The, 126 W. 2d
Foerster D. 114 W. 2d.....*1348
Langdon Branch U. S. Baking Co. 429 Race*1652-2
Office and factory 323 Lock.....*2456-3
Perkins John J. & Co. 43 Vine.....*1870
Queen City Cracker Co. 9 to 11 E. Court and 614 Elm.....*1707
STRIETMANN GEO. H. SONS, 191 W. Court*861
United States Baking Co. 33 Lock and 114 W. 2d*1348

Creasing Machines.

Randall & Co. 802 W. 6th.....*7668

Cremation Company.

Cincinnati Cremation Co. office n.w.cor. 2th and Vine, crematory Dixmyth Av. Clifton

Crushing and Grinding Mills.

Miller L. J. 1233 Harrison Av

Curiosities, Minerals, Coins, Etc.

MERCER, R. W. 341 W. 4th

Curled Hair Manufacturers.

Mitchell P. R. & Co. 122 W. Pearl..*987-2
Factory Fairmount*987-3

Curtains and Draperies.

OTTE GEO. F. CO. THE, 107 to 109 W. Fourth*1755
Ratterman Chas. B. & Bro. 432 Race.*1717
Weiss B. 21 E. Pearl*1742

Cushion Manufacturers.

CINCINNATI MATTRESS AND EX-CELSIOR CO. THE, 308 W. 2d....*227
Murphy John J. & Co. 231 E. 3d

Custom Coat-Makers.

Valerio E. 612 Main

Cutlery.

(See also Hardware and Cutlery.)
BUNDLE ARMS CO. THE, 610 Main*1032
BODE HARDWARE CO. 432 Main..*403
Bootz J. 1610 Race
Buerling Chas. 1213 Central Av
Deters F. & Co. 906 Elm
Emrich P. 824 Main
Gano Howell & Co. 320 Walnut.....*172
Hartke Geo. 2141 Central Av.....*7092
Hecker Christ. 613 Elm
Johnson Bros. Hardware Co. 15 W. Pearl*2235
KRUSE & BAHLMAN HARDWARE CO. 123 to 129 W. Pearl*1058
Pfeister M. 1104 Harrison Av
Pickering Hardware Co. The, s.e.cor. 5th and Main*861
POWELL & CLEMENT CO. THE, 413 Main*86
ROTHERT HARDWARE CO. 1554 Central Av
Rothert Aug. 914 Central Av
Schriver O. P. & Co. 239 E. Pearl....*1023
Tvetthange & Le Saint, 618 Elm
Watrous J. J. 521 Race
Weber Philip. 220 E. 5th
Wellman F. H. n.e.cor. 6th. and Main
Wiser Otto, 1119 Vine

Cutting Dies.

LAPE JOHN & CO. 456 to 458 E. 2d

Cutters' and Tailors' Academies.

Cincinnati Cutting Academy, 413 Main
HAINES E. T. 913 Vine
McDowell's, 518 Race
New York Cutting School, 706 Vine

Daily Markets.

Abeling J. B. 3709 Eastern Av
Abraham John E. Wehrmann and Fredonia Aves
Adler Gustave, 512 W. 6th.....*7820
Altemeyer Herman, w.s. Harvey Av. near Ridgeway, Avondale
Axline Charles W. 1751 Eastern Av
Appel Jacob, 16 to 18 Mary
Asman H. B. 327 Central Av.....*1023
Altevers M. 871 Clinton
Arzheimer Henry, 1418 Walnut
Assel Fred. n.e.cor. Findlay and Pleasant
Back Martin, n.e.cor. Hunt and Broadway*107
Barnes A. 202 6th.....*1565
Baum John, 3582 Colerain Av
Bateman John, 1632 Chase Av
Becht John P. Carthage Pike
Beck John, 1335 Walnut
Beck Henry, 955 W. 6th
Becker Wm. 100 Findlay
Becksmith & Luchte, 1901 Freeman Av
Beckmann Fred. 1619 Western Av
Bender Mrs. R. 2744 Massachusetts Av
Beresford Richard, 502 W. 6th
Berg Richard, Hughes and Schiller
Bergelt Chas. F. 2037 Vine
Berwanger Abe, 901 Baymiller
Bergmann Wm. 1137 Poplar
Blen A. C. 1055 Flint
BLOEMKER FRED. 661 Neave
BOSTON TEA HARBOR, s.w.cor. Hopple and Massachusetts Av
Blufau J. 320 Abigail
Blum L. sr. 1038 W. 6th
Boland Frank, Imogene Av. north of Molitor, Mt. Auburn

DAILY MARKETS—Continued.

Boland Bros. 2512 Vine
 Boehm H. 35 Calhoun
 Bolte Harry, 216 Woodward
 Bradhold Wm. n.e.cor. Carr and 7th
 Braun Leopold, 2016 Baymiller
 Brancamp Jos. 903 W. 8th
 Bowman J. R. 3251 Eastern Av
 Breitbiel S. F. 12 E. 13th
 Breiling A. C. 1647 Freeman Av
 Brinker Henry, 513 Abigail
 Broghammer Peter, 99 State Av
 Brunemann Geo. C. n.w.cor. Laurel and Central Av
 Bruns H. C. 1213 Bank
 Bundschuh Anthony, 1320 Clay
 Burdick F. 51 Pendleton
 Burkart C. s.e.cor. Barr and Cutter
 Burlage E. 619 Plum
 Burrus C. J. n.w.cor. Monitor and Bellevue Av
 Busch H. F. Co. The, 1332 Vine
 Castellan D. Mrs. 2124 Eastern Av
 Charlton W. 2006 Eastern Av
 Cherdron Daniel, 220 E. Clifton Av
 Cherdron David, Lakeman and Hanfield
 Cohen Alex. 552 W. 6th
 Cone Henry, 110 13th
 Conley Geo. W. 806 Elm
 Concoran J. 318 E. 5th
 Cornelius G. s.e.cor. 14th and Elm
 Courtney Bros. Madisonville Av. O'Bryonville
 Crane Mrs. Julia, 723 Broadway
 Creppel Wm. 2460 Eastern Av
 Daub Jos. 1814 Elm
 DAVIDSON PHILIP, 3 E. Court
 Degischer Ernst, 806 E. 3d
 Denier James, 3904 Colerain Av
 Denier W. F. Sprng st. and Winton R'd, Winton Place
 Denning T. 1179 Sherman Av
 Derrick A. & Son, 731 Clark
 Dette Henry C. 33 Fuller
 Dickmann H. 901 Poplar
 Dienst Chas. s.e.cor. Halstead and Eliza
 Dinkelaker Ernst, n.w.cor. Kenyon Av. and Linn
 Dinkelaker F. 327 W. 5th
 DINKELAKER G. & J. 109 W. 5th....*714
 Dolt David, 723 W. 4th and 3000 Price Av
 Dorenkemper Henry, 84 Wilder Av
 Dowd David, 567 E. 8th
 Drucker Henry, 1045 Freeman Av
 Duerner John, 46 Elm
 Dupuy Jas. 1638 Eastern Av
 EDRICH H.Y. n.e.cor. Gest and Wilder Avenue
 Engelke Wm. 71 Kenton, Walnut Hills
 Esslinger John, 671 Western Av
 Fangmann L. H. 440 Elizabeth
 FARRELL E. J. 2046 Florence Av
 Fehr Wm. 422 Bank
 Feicker Paul, 4033 Hamilton Av
 Ferree Bud, 55 Worth st.
 Fischer Geo. 1227 Bates Av
 Fisher Frank, 1612 Dudley
 Feldkamp Benj. n.e.cor. Hunt and Broadway*107
 Finnegan John J. 403 Oregon
 Fosdick L. R. Price and Summit Avs*7225
 Franzman Fred. Harrison Av. nr. White
 Fries Mrs. K. 123 W. Liberty
 Fries H. S. Auburn and Gilman Avs.*5280
 Funke F. B. 1711 Elm
 Gander Alois, 3534 Warsaw Av
 Gantz A. L. 1381 Harrison Av
 Gerdt John, 164 Dreman Av
 Gischel C. 49 15th
 Glaab Adam, 100 Llewellyn
 Glazer W. A. 1209 W. 6th
 Goekemeyer A. & Son, 1128 Draper
 Gottshall F. 64 Calhoun
 Gough John, Marquis near Burbank
 Grabenstetter F. 2406 Spring Grove Av
 Gramp Geo. 118 W. Front
 GREINER WM. 2901 Colerain Av
 Gries Jos. 290 Westwood Av
 Griese Alfred, 20 W. Mulberry
 Grimme Henry, 1215 Freeman Av

DAILY MARKETS—Continued.

Grimmelsman Fred. 1607 Queen City Av
 Grothus G. H. 2 Baltimore Av
 Grumbacher Albert, 500 W. 9th
 Haller Henry, 1808 Race
 Halleran M. J. Madisonville Av. O'Bryonville
 Hammer L. S. 407 Sycamore
 Harig Philip, 1 Winkler
 HAUSFELD HENRY, 110 E. 6th
 Heckel Chas. cor. Columbia and Taylor Avenues
 Heinlein C. F. 3812 Colerain Av
 Heitman Wm. 2799 W. 6th
 Helmers Barney, 17 W. 15th
 Hemsath Henry, 1010 State Av
 Hess A. 723 W. 5th
 Hess Henry H. 2500 W. 6th
 Hessemann A. 722 W. 4th
 Hilpoldsteiner Martin H. 522 Blue Rock
 Hippe Henry, s.w.cor. New and Broadway
 Hoffman Frank, 605 Lock
 Hoffman M. jr. 189 W. 6th.....*667
 Hoffmann Philip, 1307 Mulberry
 Hohne Fred. Central Market, 618 Mound
 Homan Louis, s.w.cor. Morgan & Kenton
 Howard W. E. 2540 Western Av
 Hoppe Chas. 1445 Walnut
 Hopper G. W. Donahue, near Bellevue Av
 Huelsmann A. 38. Sherman Av
 HUHNEY J. E. 6 Auburn Av. and 143 W. Sixth*5635
 Huenefeld Ed. 321 E. Liberty
 Hulsman & Co. 2151 W. 8th
 Hummell Geo. 1401 Elm
 Hust M. 787 W. McMicken Av
 Huttenbauer Emil, 647 Walnut
 Ison Richard F. 326 E. 4th.....*578
 JACKOBE FRED. 902 John
 Jaeger Herman, 1515 Knowlton
 Jamison J. M. 953 Clinton
 Janssen Henry, 1508 Elm
 Jansen Bros. 1648 Vine.....*505
 JANSON VAL. 72 St. Gregory
 Juegling Mrs. C. 703 Baymiller
 Kahn's E. Sons, 1431 Central Av
 Kassman F. 78 McLean Av
 Kattus Chas. 8 Ravine
 KATTUS FERD. 137 W. McMicken Av
 Kattus Frank, 1815 Linn
 Kattus Joseph, 1537 Bremen
 Kattus Valentine, 2037 Elm
 Kavanaugh E. G. 8th and Summit Av*7624
 Keeshan T. J. 635 E. McMillan
 Kenkel Henry, 2401 Spring Grove Av
 Keckritz Albert, 337 Baum
 Kitchen Louis, 62 Worth
 Kidney Wm. T. 642 W. McMicken
 Klare Louis, s.w.cor. Wade and Denman
 Klarman C. W. 3662 Warsaw
 Klekamp Frank, 1909 Gest and 408 W. Court
 Klensch Fred. 1407 Central Av
 Klatte Jno. F. 1023 Broadway
 Kline Wm. 2709 Eastern Av
 Kline C. 2702 Eastern Av
 Kluger Joseph, 538 W. Liberty
 Knips Wm. 1556 Freeman Av
 Knittel Joseph, 440 Elizabeth
 Knudten Claudius, 1633 Race
 Koehler John C. Locust, opp. Chatham
 Koett Peter, 2484 W. 6th
 Koetter E. 624 W. McMicken Av
 Koltthoff F. & C. s.e.cor. Shilhto and Bellevue Av
 Korthaus J. 1735 Denham
 Krieg John, 1035 Dayton
 Krieg Wm. 940 W. McMicken
 Krug & Dickman, 701 W. 4th
 Kuehnlein Jno. 929 Everett
 Krepper E. W. 1406 Eastern Av
 Kuhn Jacob, 41 Klotter Av
 Kuhn's M. Sons, 273 W. McMicken Av*7520
 Kyte Ambrose, 426 Lock
 Lahmann A. H. 1125 Elm
 Lammong J. G. 413 Stone
 LEISURE & DAVIS, 1300 E. Front
 Letto Jno. F. 530 E. Pearl

DAILY MARKETS—Continued.

Lange H. 1447 Main
 Lammerding F. H. 736 W. 5th
 Lehn John A. 1710 Vine
 Lierman August, 2399 Vine
 LINNEMANN J. H. 825 to 827 E. 3d. Res.
 326 Ellen
 Loewenstein A. & Sons, 511 Wade
 Lowenstein M. 2829 Woodburn Av
 Loewenstein Marcus, s.e.cor. Richmond
 and Linn
 Lohrey Jacob, 45 Kindel Av
 Lumml N. 2403 Colerain Av
 LUEBBE LOUIS, 1417 State Av
 Luers Herman, 711 Baymiller
 Matzner R. 335 W. Front
 Marting J. H. 425 W. McMicken Av
 Mayer Frank, 2939 Eastern Av
 Mergy F. J. 35 Calhoun
 Mergy Henry, 1704 Race
 Merkl John, 671 Western Av
 Merkl Mike, s.w.cor. Linden and Den-
 ham
 Merz Christian, 829 W. 5th
 Metz John, cor. McMillan and Gilbert Av
 Metzger F. 3005 Colerain Av
 Metzger Ferd. n.w.cor. Moore and Liberty
 Meyer Albert T. Boone nr. Morgan
 Meyer C. 1640 Vine
 Meyer Carl, 793 W. 6th
 Meyer & Ernest. 435 E. 3d
 Meyer Robert, 1127 Walnut
 Meyer Henry, s.w.cor. 8th and Freeman
 Avenue
 Middler Frank, 1033 Straight
 Miller John, 4185 Hamilton
 Misrach David, 1527 Central Av
 Moder Anthony, 461 W. McMicken Av
 Moder Chas. 2723 Vine
 Moeschl Frank, 2014 Vine
 Moran H. W. Bros. 112 W. 6th
 Moran T. B. 203 W. 6th
 Mountain & Shappell, 338 E. Pearl
 Mueller Jacob, 170 W. Liberty
 Mueller P. 735 Clark
 Mueller Edward, 1445 Main
 Mueller Jos. 420 Mill
 Naberhaus Fred. Kenyon Av and Bay-
 miller
 Naber & Darpel, 525 W. 5th
 Nagele J. F. 15 Church
 Nagg John, 2022 Vine
 Nicolay Chas. 1401 Bremen
 Nieneber & Baer, 1702 Linn
 Nieman Frank, n.w.cor. 8th and Harriet
 Noppenberger Bros. n.w.cor. Hackberry
 and Dexter Av. Walnut Hills
 Nugent Geo. F. 604 Central Av
 Obermeyer Henry, 37 W. Court.....*1216
 O'Connor Ed. Kirby Av. nr. Frederick
 Ohlhouser Wm. 693 W. 5th
 Oldindick H. 1528 Frederick
 Orleman Peter, 1537 Baymiller
 Oscherowitz Isaac, 549 W. 6th
 Oscherowitz S. 577 W. 6th
 Overberg & Kruse, Madisonville, O'Bry-
 onville
 Pague John, s.e.cor. Baymiller and Hop-
 kins
 Peters A. 3011 Colerain Av
 Pessler John, 1724 Vine
 Peurrung Jos. s.w.cor. Clark and Bay-
 miller
 Plagge H. 528 E. 5th
 Pfaff Frank, 1304 Sycamore
 Pfohl Mrs. K. 21 Green
 Pilhashy Herman, 1058 Cutter
 PLUCKERBAUM, C. R. 903 W. 5th
 Poseiner Wm. 1611 Central Av
 Poseiner Chas. 1535 Jones
 Postler Geo. 123 E. McMicken Av
 Postler John, 2256 Spring Grove Av
 Preising Fred. 826 Main
 Prues A. 462 E. 5th
 Rabenstein Geo. W. 50 St. Gregory
 Rath Chris. 59 E. Clifton Av
 Rau Fred. sr. 303 W. 6th
 Reuss Veit, 848 Barr
 Reineke Fred. 1523 Central Av
 Reinert Louis, W. McMillan and Wheeler
 Rel Barney, 804 Hopkins

DAILY MARKETS—Continued.

Reyle John, 293 W. McMicken Av
 Rice B. 119 W. Court
 Richt Chris. 37 Falke
 Richt F. 130 E. 9th
 Risch H. 2025 Vine
 Robinson Daniel, 403 W. 6th
 Roll Louis, 2018 Western Av
 Ross S. R. & Son, cor. Court and Cutter
 Roth S. 655 W. Court
 Rutterer Edw. 3411 Eastern Av
 Rosskopf Jos. n.w.cor. Elmwood Av. and
 Chapel, Walnut Hills
 Roth Chas. E. & Co. 1039 Freeman Av*7918
 Rothacker Fred. 32 E. Molitor, Corryville
 Rottmueller Frank, 5 W. 15th
 Runke Geo. J. 1122 Gest
 Schaefer J. & A. 504 Laurel
 Schaefer Jno. 1219 Main
 Saeger Mrs. Fred. 1983 Central Av
 Schaefer Geo. M. 202 Kenyon Av
 Schatzmann Geo. 2853 Colerain Av
 Schaufert F. Kirby and Virginia Avs
 Schellhamer A. 1344 Main
 Schellhamer & Kre'g, 808 Jefferson Av
 Schliemeyer C. L. 910 W. Liberty
 Schentler Jos. 7 W. 12th and 1716 Vine
 Schlereth B. 808 Everett
 Schickling Michael, 184 Bank
 Schmidt Oscar, Bellevue Av. and Donahue
 Schmitt C. 1208 Bank
 Schmidt C. 316 Webster
 Schock B. T. jr. 1171 Harrison Av
 Schneider Fred. 2114 Freeman
 Schneider Jos. n.e.cor. Woodward and
 Broadway
 Schoenfeld Barney, 59 McMicken Av
 Schoenfeld Henry, 936 Hopkins
 Schoepel Geo. Reading Road
 Schoeny & Son K. E. 130 W. 6th
 SCHOETTINGER ED. H. 146 Symmes
 Schomacker B. H. 613 E. Pearl
 Schroer John, Madisonville Av. near
 Hackberry
 Schroth John, 316 Plum
 Schuler Jacob, 609 W. Court
 Schueler Louis, 4193 Spring Grove Av
 Schumacher S. 1605 Walnut
 Schurr John, 243 Borden
 Schwarber Jos. 603 State Av
 SCHWARTE JOHN, n.e.cor. Plum and
 Front
 Schwartz Jos. s.w.cor. 8th and Carr
 Schwartz A. A. Harrison Av. and Turner
 Schweinefus Geo. A. 1614 Eastern Av
 Schwietering H. 601 E. 6th
 Seibert Adam, 994 E. 6th
 Seitz Henry, 1753 Sycamore
 Seitz Jno. 1536 Harrison Av
 Settemayer Bros. 925 E. McMillan
 Seufferle Bros. 1901 Baymiller
 Siefke Jos. 706 E. Pearl
 Siess C. 503 Broadway
 Smidt Chas. 316 Webster
 Sharp Harry, 708 Freeman Av
 Silber Chas. 1127 Poplar
 Simon Joe, 442 Bank
 Springer John, 743 Everett
 Steinborn Otto, cor. Seminole and Molitor
 Stollmaier Chris. n.w.cor. Clay and Al-
 lison
 Steiner M. H. 1726 Blue Rock
 Stern J. cor. Pullan and Fergus Av
 Stump C. A. 434 E. Pearl
 Stone L. 2073 Eastern Av
 Storey Geo. & Co. 448 E. Pearl.....*1552
 Strauss Leopold, 2833 Woodburn Av
 Sucher B. 842 Queen City Av
 Swinson Jas. 715 W. 2d
 Strauss L. 2833 Woodburn Av
 Stump C. A. 434 E. Pearl
 Tasker Walter, 3938 Eastern Av
 Theis Jno. 2500 Spring Grove Av
 Theobald Ch. 1413 Race
 Thesken J. G. 1035 Freeman Av
 Thinnes Philip, 1797 Queen City Av
 Thinnes N. jr. 515 Wade
 Trauth J. 465 Klotter Av
 Treiber Jacob, s.e.cor. Oliver & Baymiller
 Trier Jno. 3011 W. 6th

DAILY MARKETS—Continued.

Uffelman Christ, 1832 Freeman Av
 Uebel Chas. 8 W. McMicken Av
 Upsing Louis, 1700 Carll
 Vail's Provision House, 432 W. 5th
 Volkert Mathew, 3847 Colerain Av
 Von Bonin Chas. n.w.cor. Wade and Elm
 Wausser Chas. 59 Conroy
 Wade Street Market House, Wade, bet.
 John and Cutter
 Wassler Edmund, 115 W. 15th
 Watt & Brooks, 3311 Eastern Av
 Watter J. F. 1426 Eastern Av
 Wassler —, 1025 Wade
 Weber Geo. Glenway Av, near First Av
 Wehrung Christ, 206 E. Clifton Av
 Weingartner H. 500 Richmond
 Weiss Jos. 850 W. 5th
 Weitzel Geo. jr. 77 Findlay
 Weiss Jno. 1685 Blue Rock
 Weitzel Jno. 205 Findlay.
 Wendel Jacob, 1670 Central Av
 Wessel Chas. 502 E. Liberty
 Westermann C. H. 763 W. 8th
 Whitney Elmer, 2017 W. 6th
 WIEGER R. 1203 Hopple
 Wiesinger Aug. 529 W. Liberty
 Willig A. 1288 W. 6th
 Wilson W. M. 2079 Eastern Av
 Winter Chas. s.e.cor. 5th and John
 Winter Geo. 27 Sedam
 Winter V. 1709 Central Av
 Witte Herman, 205 Linn
 Woellner J. W. n.w.cor. Liberty and
 Sycamore
 Woellner Bros. 1790 Sycamore
 Wolff E. M. 1031 Freeman
 Wolter Wm. 1041 Wiltach
 Wortman C. W. 3500 Eastern Av
 Wurster Geo. 3092 Colerain Av
 Zetlmaier Geo. 2144 W. 8th
 Zieres H. n.w.cor. Hughes and Liberty

Dairies.

Allgeyer Clemens, Spring Grove Av
 Arens Henry, 1723 Pleasant
 Ashmann A. B. & Co. 501 W. 9th....*7451
 Barhorst H. Colerain Av. west of corpo-
 ration line
 Baum Herman, 270 Harrison Av
 Bishop W. H. 1204 Vine
 Bockerstette F. 64 Westwood Av
 Bockerstette Mrs. Henry, Selim Av. Barrs-
 ville
 Boehnlein Chas. Selim Av. 30th Ward
 Bomhoff Herman H. s.w.cor. Scioto and
 Rochelle
 Bradford John A. 811 Elm
 Bosse August, Kirby Av. nr. corporation
 line
 Bosse Geo. Vaughn Road nr. Delhi Av
 Burger Albert, Kirby Road nr. corp. line
 Buhrmann Mary, Riverside
 Burger H. Hamilton Pike, Cumminsville
 Buschelman A. West Fork Creek Road
 Chapman Thos. J. Carthage Pike, Clifton
*5468
 Collins H. Stewart, Collins Av. east of
 Hamilton Av. Cumminsville
 Coors Henry, Selim Av. Barrsville
 Dieckhaus Herman, 2434 Spring Grove Av
 Dietz John, Montrose st. St. Peterstown
 Edgeton Farm Dairy, depot 454 W. 5th
 Eickhoff Henry, Grandin Road, East Wal-
 nut Hills
 Enderle & Bro. Plymouth Av. 30th Ward
 Ever Bernard, Evans st. 22d Ward
 Evers Bernard, Selim Av. Barrsville
 Fangman August, Harrison Pike west of
 tollgate
 Feeny Patrick, Hillside Av

DAIRIES—Continued.

Fennen Gerhard, Riverside
 Fischer Herman, s.e.cor. Wallace and
 Liberty
 Fischer Louis & Bro. Evans st. 22d Ward
 FRENCH BROS. DAIRY CO. THE, 710
 W. Court*2209
 Gronemann Frank, 454 W. 5th
 Grothaus Henry, Selim Av. 30th Ward
 Haverkamp Henry, Harrison Pike near
 first tollgate
 Heien H. C. 404 Gest west of Millcreek
 Heitel Gerhard, Selim Av. Barrsville
 Hermes Frank, Vaughn Road, Delhi Tp.
 Herzog August, Christiana st. Clifton
 Heights
 Hesselbrock H. Selim Av. Barrsville
 Holthaus & Co. Kirby Av. Cumminsville
 Humminghake Henry, jr. rear Fleisch-
 mann Distillery
 Kautz Adam, s.e.cor. Dane and Knowlton
 Kist Reinhard, Kirby Av
 Kist L. Kirby Av
 Klostermann Henry, 420 Gest
 Koeng Chas. Kirby Av. north of corpo-
 ration line
 Koester Fred. Cummins st. Fairmount
 Koopman Casper, Evans st. 22d Ward
 Koopman John B. 462 Gest
 Kraus John Fred. Lafayette Av
 Kroeger Jos. West Fork Creek, Millcreek
 Township
 Kruse Elizabeth, 427 Gest
 Kunkemoeller John, 408 Gest
 Maas John, Bates Avenue
 McCafferty J. B. Riverside
 McCartney Chas. Riverside
 McCartney Hugh, Riverside
 Mandery John C. Harrison Av. nr. Knorr
 Mandery Jacob, 380 Mohawk Place..*7440
 Mendle H. 123 W. 15th
 Mathews John, 124 Molitor
 Mehmert Jos. Kirby Road, Cumminsville
 Menke Henry, Selim Av. Barrsville
 Michaelis D. Clara st. Barrsville
 Mode S. L. 1401 John
 Moeggenberg A. B. Kirby Av. Cummin-
 ville
 Moenning Wm. Evans st. 22d Ward
 Moormeier Geo. Blair Av. nr. Woodburn
 Avenue
 Moreland Jane M. Queen City Av
 Morgenroth Jos. Evans nr. Gest
 Mueller Jos. foot of Turkey Bottom Road
 Mueller John, 1600 John
 Muiiter August, Riverside
 Muiiter Henry, 2518 Spring Grove Av
 Niehoff Jos. Clara st.
 Niemann Clemens, Trade st. N. Fair-
 mount
 Northern Dairy Co. 14 W. Elder
 Ocke Henry, Colerain Av. opp. Virginia
 Av. Cumminsville
 Olding Josephine, Clara st. Barrsville
 Overberg Bernard, Amor Place
 Palte Henry, Harrison Av. opp. White
 Patterson Wm. Co. Riverside
 Pettit Gus. Vaughn Road
 Preuth B. Evans nr. Gest, 22d Ward
 Ratner B. Riverside
 Richter Bros. West Fork Road
 Ripley County Milk Co. 292 Findlay, 1314
 Central Av. 808 Vine, and John and
 Ninth
 Roling Clemens. e.s. Miami Canal bet.
 Ludlow and Dixmyth Avs
 Romer Kate 711 Mound
 Ruther John T. West Fork Creek Road
 Schmidt G. s.w.cor. McMicken and Mar-
 shall Avs
 SCHMIESING FRED. Edward Av. Hyde-
 Park
 Schmiesing Louis, Montgomery Pike near
 Duck Creek Road

DAIRIES—Continued.

Schroeder Fred, 277 Western Av
 Schwepe A. & J. e.s. Edwards north of
 Grandin Road, East Walnut Hills
 Seifert Andrew, 76 Knowlton
 Sommermeyer August, Kirby Av. Mill-
 creek
 Stammeler & Bro. Harrison Av. nr. Knorr
 Thale & Brickweg, Mitchell Av
 Thomas Herman, Delhi Pike, Delhi Tp
 Von Stein Jos. Kirby Road
 Weis Louis, Kirby Road
 Westerkamm John, 317 Sidney Av
 Westerkamm & Reusing, Bates Av. nr.
 McMicken Av
 Western Dairy Co. 1211 Main, 133 W. El-
 der, 312 E. Pearl, n.e.cor. Court and
 Linn, 21 E. Court, 31 E. Elder and 410
 W. 6th
 Wibbeling Herman, Selim Av. 30th Ward
 Wiegand Henry, w.s. Berlin, north of
 Gest
 Willen Wm. e.s. C. H. & D. R. R. north
 of Queen City Av
 Willson W. D. 667 Linn, 343 E. 52h.....*1795
 805 W. Liberty, 696 W. 5th, 1023 Free-
 man Av. 533 W. 6th, 520 Clark, 319
 Freeman Av. 58 Clark, 347 Liberty and
 1202 Broadway
 Wolf Henry, e.s. Hamilton Pike, near
 tollgate
 Wolf Mrs. L. 800 W. 9th
 Wuellner Aug. Evans, near Gest
 Wuennemann J. H. 418 Gest
 Wunker Henry, Clifton Springs, Millcreek
 Township
 Zepf Louis, B. & O. S. W. R. R. east of
 Dodsworth's Distillery

Dancing Academies.

Cincinnati College of Dancing, 416 Walnut
 Geyer Chas. L. W. n.e.cor. Walnut & 9th
 Graeser L. s.w.cor. 6th and Vine
 Lampe Geo. J. 414 W. 6th
 Pinguely Mons. Clarence, n.w.cor. 7th
 and Elm
 Spills J. C. & Daughters, s.w.cor. 4th and
 Plum
STOWELLS F. AUSTIN, College Bldg.
 416 Walnut*2306
 Thomas Erwin, 1047 John
 Wells Florence, 714 W. 8th
 Wright Prof. J. W. n.w.cor. 15th and Elm

Dashes and Fenders.

DASH & CARRIAGE GOODS CO. THE,
 1012 to 1020 Wade.....*7655

Decorative Art Rooms.

Bunker Wm. J. 522 Race
 Decorative Art Co. The, 112 W. 8th....*1931
 Hurm Chas. F. s.e.cor. 7th and Race
VERGES MISSES E. & P. 115 E. 12th

Decorators.

Cotter Wm. 15 Abigail
 Giannini O. 97 Perin Building
GRATER LOUIS P. 223 E. Pearl
 Pierpont J. C. n.w.cor. 3d and Main
 Holthaus Arnold, 1322 Linn
 Holthaus Gustav, 37 W. 12th
 Lay W. A. & Co. 337 Sycamore
RAILSBACK & PIERCE, 33 Saunders
ROBISCH EDW. F. 1934 Vine
 Sagars Jno. C. 913 Vine
 Wrampelmeier F. & Son, 409 W. 5th*7864—3
 Wildt Chas. E. & Son, 204 E. Pearl....*1307

Dental Instruments.

(See Surgical and Dental Instruments.)

Dental Depots—Dentists' Supplies.

AUTENREITH WM. 13 E. 6th.....*286
 Crocker S. A. & Co. 37 W. 5th.....*882
 Cutter Andrew, 111 W. 6th
 Fells George W. 113 W. 8th.....*1728
 Spencer M. A. Co. The, 126 W. 7th....*2224

Dentaphones.

American Dentaphone Co. 327 E. 6th

Dentists.

Abeles E. J. 33 W. 7th and 4176 Hamilton
 Avenue
ALBANY DENTISTS, 136 W. 4th
 Allen J. C. 147 W. 6th
 Amann A. L. & Balger, Odd Fellows'
 Temple*725
 Amann A. L. Odd Fellows' Temple....*725
 Anderson D. R. 122 W. 6th
 Balger C. P. Odd Fellows' Temple....*725
 Barlow Chas. H. 105 W. 9th
 Barnes E. A. n.w.cor. 12th and Vine
 Belknap W. H. 908 Vine
 Bettman Wm. A. 15 Glenn Building..*190
 Betty E. G. 34 W. 8th
 Bradford A. J. 32 E. 9th
 Bradford C. N. & Wife, 8th and Summit
 Av. Price Hill
 Broadwell E. D. n.e.cor. 7th and Vine
 Buxbaum A. I. F. 937 E. McMillan
 Callahan J. R. 25 W. 8th
 Cavagna J. C. 127 W. 8th
 Cincinnati College of Dental Surgery, 233
 W. Court
 Cincinnati Dental Co. 34 W. 6th
 Clancey A. H. 437 W. 7th
 Clancey D. W. s.e.cor. 7th and John
 Clayton J. F. 1614 Freeman Av
 Cochran Jos. B. 20 Glenn Building
 Collins W. C. 3d floor, Berkshire Bldg
 Colton Dental Association, 9 E. 8th
 Corwin B. F. 716 Race.....*920
CREIGHTON W. H. n.e.cor. 6th & Elm
 Damerton W. K. 118 W. 6th
 Dann Chas. N. 116 W. 7th.....*1048
 DeJohns Isidore, 13 W. 9th and 902 Vine
 Dennis J. W. 610 W. 9th
 Dillon Mrs. Jessie B. 805 Race
 Donough J. Ormsby, 33 W. 6th
 Doran F. W. 433 W. 7th
 Downey S. J. 912 Neave Building
 Downing H. A. 10 E. 7th
 Emminger A. E. 204 W. 4th
 Falhnestock & Falhnestock, 6 Berkshire
 Building
 Fletcher M. H. 11 E. 7th
 Gagnon Geo. 22 E. 5th
GELLMAN T. C. 1105 Main
GAMES JENNIE H. 505 W. 9th
 Gensley Wm. H. s.e.cor. 7th and Elm
 Gercken J. W. 529 Race
 Gibbons Theo. s.w.cor. 12th and Main
 Gillett W. H. 1436 Freeman Av
 Gott Hubert H. 632 Race
GRAY C. P. s.e.cor. Longworth and Race
*748
 Gray Ida, 503 W. 9th.....*7451
 Great Western Dental Co. 38 W. 6th
 Hamilton Frank P. 129 W. 7th.....*1407
 Harris Sara S. 1029 E. McMillan
 Hargrove G. H. n.w.cor. 5th and Central
 Avenue
 Harcourt Chas. G. 122 W. 6th
 Harcourt Edwin E. 122 W. 6th
 Harcourt T. J. 122 W. 6th
 Hatton H. E. 110 W. 7th
 Hill's Dr. C. L. Dental Ass'n, cor. 7th and
 Race
 Hockman L. D. 130 Garfield Place
 Homan W. J. 903 Race
 Hulick W. O. 21 W. 8th.....*1930
 Hunter Frank A. 25 W. 8th.....*1791
 Hunter W. H. H. Melodeon Bldg. n.w.cor.
 4th and Walnut
HUSSEY I. F. 27 W. 7th.....*1421



Maps,

Outline Machinery, Etc.

Engraved in Relief Line.

Designing,

FINE WOOD ENGRAVING.

SEND FOR SAMPLES.

DENTISTS—Continued.

Hussey S. H. 12 E. 7th
 Ingram B. P. s.e.cor. 8th and Race
 Irwin Jas. T. 136 W. 7th.....*894
 Johnson H. J. 526 McMillan
 Junkerman G. S. 20 W. 9th
 Keefer E. S. 607 Race
 Kempton H. M. 434 Chase Av
 Kempton Wm. D. M.D. 19 E. 9th
 Kumlner A. A. Odd Fellows' Temple
 Leahy J. W. Berkshire Building
 Lindsey Wilbur P. Glenn Bldg. s.w.cor.
 5th and Race
 Locke W. S. 213 W. 8th
 Lockman, jr. Wm. Berkshire Bldg
 Long L. A. 1409 Elm.....*153
 Lush Frank A. s.e.cor. 7th and Elm.*1242
 McCormack A. K. 79 Glenn Bldg
 McCormick T. F. 1127 Main
 McGarry J. W. 122 W. 7th
 McLean Wm. T. 18 Glenn Bldg, 5th and
 Race
 McLaughlin C. P. 130 Garfield Place
 MANN G. E. 136 W. 4th
 Manning & McCormick, 79 and 80 Glenn
 Building
 Martin C. H. 307 E. 4th
 Matlack H. C. 907 Neave Bldg
 May J. F., M.D. 321 W. 5th
 Miami Dental Co. 1127 Main
 Miller J. Wiltshire, 136 W. 6th
 Molyneaux Grant, s.e.cor. 7th and Elm
*1242
 Moore H. S. s.e.cor. 6th and Vine
 MURRAY W. P. 1105 Main
 New York Dental Parlors, 22 E. 5th
 Nichols E. L. 147 W. 6th
 Niedhamer Chas. W. 632 Race
 Offatt Phil. M. 9 Glenn Bldg
 OHIO COLLEGE OF DENTAL SUR-
 GERY, H. A. Smith, dean; H. T.
 Smith, sec'y. n.e.cor. Court and Cen-
 tral Av. office 116 Garfield Place....*1049
 Ohio Dental Laboratory, 264 Race
 Ohio Steam Dental Co. The, 6 W. 4th
 Patchell J. C. 612 Plum
 Pattie Alex. cor. Hamilton and Chase
 Avenues
 Porre R. J. 632 Race

DENTISTS—Continued.

Queen City Dentists, 43 W. 5th
 Rees F. B. 18 W. 7th
 Rightmier O. S. 4183 Hamilton Av
 Robertson L. 6 W. 4th
 Rose A. G. 1030 McMillan.....*5184
 Rosenthal Chas. H. 18 E. 4th.....*2166
 Ross Edwin L. 113 W. 8th
 Rothe Ernst H. 6 E. 13th and 695 W. Mc-
 Micken Av
 Sage Frank W. 131 W. 8th
 Schuchardt C. A. 414 W. 8th
 Schwartz E. J. 8 W. 7th
 Scudder P. R. 910 Neave Bldg.....*760
 Shields Edward H. 33 Lincoln Av..*5289-4
 Shober C. F. 43 W. 5th
 Sibbet C. E. 20 W. 9th
 Smith Geo. W. 76 Glenn Bldg
 SMITH H. A. AND H. T. SMITH, 114
 Garfield Place*1049
 Smysor A. C. 325 E. 4th
 Stephenson Thos. A. 323 W. Court
 Stern Leopold, 439 Race
 Storey Richard, 129 W. 8th.....*2090
 Sullivan W. J. room 34, Glenn Bldg. s.w.
 cor. 5th and Race
 Swift E. B. 123 W. 8th
 Swift Mrs. Z. V. 123 W. 8th
 Swope Eugene, 924 Everett
 Taft Wm. and John, room 12, Berkshire
 Building*1042
 Taylor B. C. 617 Walnut
 Taylor J. I. s.e.cor. 7th and Elm.....*1572
 Taylor R. E. & R. T. 337 E. 4th
 Taylor W. H. 3624 Eastern Av
 Tolbert S. 612 Plum
 Turner J. A. 237 E. 4th
 Vandervort H. F. Berkshire Bldg
 Vankirk J. C. 703 Vine
 Volbracht H. & Son, 345 W. 4th
 Ward Frank, 37 Glenn Bldg
 .. are C. H. 9 W. 8th
 Waterhouse J. H. McMillan and Kemper
 Lane
 Weeks R. R. 1131 Vine
 Williams W. M. 133 W. 8th.....*2145
 Witherspoon E. J. 9 Normandy Bldg
 Woodward W. 118 W. 6th
 Wright C. M. 434 W. 7th.....*7053
 Zenzelmeier J. F. 20 W. 9th

TELEPHONE 1316

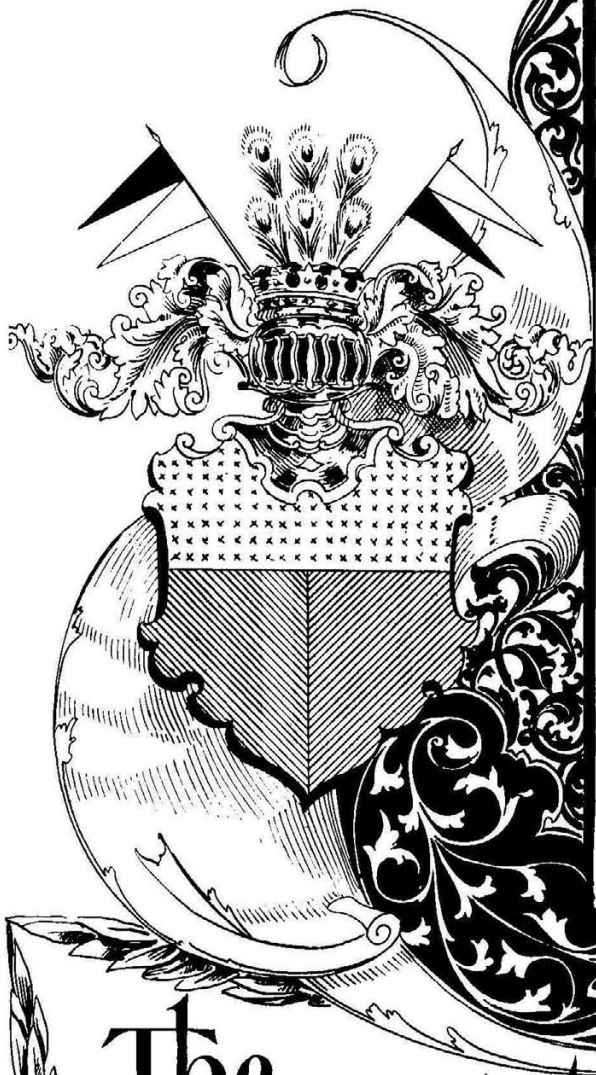

The Helleberg Photo Graving Co.

DESIGNERS,
WOOD ENGRAVERS;
PROCESS ENGRAVERS ON COPPER OR ZINC.
CINCINNATI, O.

717 SYCAMORE ST.

MISSOURI BUILDING.



(OVER)



Room 48, Perin Building.

"TURN ON THE LIGHT!"
RAILROAD WORK
SUCCESSFULLY
HANDLED.

Expert Shadowers
NO NOVICES
EMPLOYED BY
THIS AGENCY.

BURKE'S

DETECTIVE AGENCY

AND
BUREAU OF INFORMATION.

TERMS REASONABLE

SPECIAL ATTENTION
given to
LEGAL & COMMERCIAL BUSINESS.

ROOMS
710 AND 711
NEAVE BLDG
7TH FLOOR

CINCINNATI, O.

Desk Manufacturers.

- DIETZ J. F. & CO. 308 to 312 W. Pearl*2175
- Dornette J. & Bro. 1250 Harrison Av.*7040
- Hagmeier J. n.e.cor. Colerain Av. and
Dorman, Cumminsville
- Herbert P. Furniture Co. Vandalia Av
- Kelsall Thos. Co. The, cor. McLean Av.
and Richmond*7147

Desiccating.

- Cincinnati Desiccating Co. The, United
Bank Building*929

Detective Agencies.

- BURKE'S DETECTIVE AGENCY AND
BUREAU OF INFORMATION, 131 E.
Third*2194
- Grannan's Detective Bureau Co. The,
Pike Building*1594
- MILLER'S DETECTIVE AGENCY, n.e.
cor. 4th and Walnut.....*979

Designers.

(See also Engravers.)

- American Process Engraving Co. 120
Longworth*2260
- Bann Jas. 141 E. 4th
- Bassett J. R. n.w.cor. Pearl & Plum..*952
- Bonhajo & Weber, 37 W. 5th
- BOGER FRED. 78 Perin Building....*1759
- Cincinnati Lithographic Co. 12 W. Court
.....*795
- Clegg, Goeser & Co. 215 W. 4th.....*1635
- Cohen & Co. 128 Longworth.....*553
- COMMERCIAL ENGRAVING CO. 26
Commercial Gazette Bldg.....*793
- EARHART & RICHARDSON, Nevada
Bldg. 5th and Sycamore.....*161
- Folger Lewis B. 413 Vine.....*860
- Henderson-Achert-Krebs Lithographing
Co. The, 414 Sycamore.....*438
- HELLEBERG PHOTO-GRAVING CO. 717
Sycamore
- INDUSTRIAL ART CO. THE, 1709 Race,
upper floor
- Moellmann C. F. 1449 Walnut

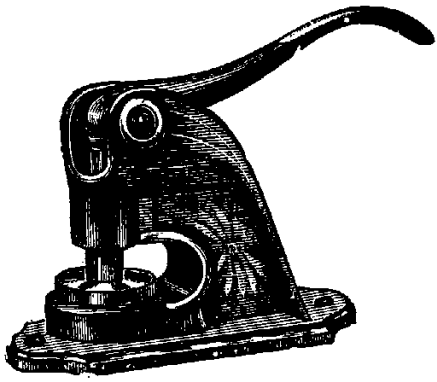

JAMES O'CONNOR,

Nevada Bldg., S. E. Cor. 5th and Sycamore,

DIE SINKER

—+— AND —+—

GENERAL ENGRAVER,

MANUFACTURER OF METAL SIGNS

Steel Stamps, Dies, Alphabets and Figures, Burning Brands, Wax Seals, Door Plates, Medals, Badges, Baggage Checks, Soap Molds, Carriage Plates, Box Printing Plates, Embossing in Metals, Stencils, Inks, Brushes.

Seal Presses for Lodges, Societies, Corporations, Notaries, Courts, Etc.

I make a Specialty of Fine Steel Letter-Cutting of every description.

Societies wishing Badges would do well to get my prices before ordering elsewhere.



DESIGNERS—Continued.

MENDENHALL C. S. s.e.cor. Race and Longworth, 4th floor
 McCORD WM. A. & CO. room 79, Carew Building
 McFee R. J. & Co. Brandon Bldg. rear of Post-office.
 MANNS F. C. H. 98 Perin Building..*1759
 Neubauer F. A. 614 Johnston Building
 Pedretti's F. Sons, room 5, s.e.cor 9th and Main*806
 Pfeffer Frank, 79 Mitchell Building
 PLAUT & GOETHEIM, 169 Race
 SMITH & MORRIS, 48 Perin Building
 Steen & Hart, 532 Main
 Tedesche F. 1119 Race
 Vollbracht H. & Son, 345 W. 4th
 Vockell P. 1805 Central Av
 Weaver & Co. Glenn Bldg. 5th and Race
 Weisbrodt H. W. cor. 5th and Walnut*1294
 Winter H. B. & Co. Pickering Building, s.e.cor. 5th and Main
 Williams J. A. room 42, Pike Building
 Zepernick & Hartman, n.w.cor. 5th and Elm.

Diamonds.

(See also Watches, Clocks and Jewelry.)

DUHME & CO. cor. 4th and Walnut..*870
 Eichelberger W. T. & Co. 221 W. 5th
 Flint Frank, 605 Vine
 Fox Bros. & Co. 18 E. 4th
 Jewelers' Company, 37 W. 5th
 Jonas, Dorst & Co. 415 Race
 Keck Herman Manfg. Co. The 125 E. 4th
 Michie Bros. 212 W. 4th.....*699
 Noterman Joseph & Co. 509 Race
 Oelker Edward, 42 Emery Arcade
 Oskamp Clemens, 417 Vine.....*49
 Oskamp, Nolting & Co. 5th and Vine..*528

DIAMONDS—Continued.

Patton Alvin, 18 E. 4th
 Peck S. M. 18 E. 4th
 Plaut A & J. 105 W. 4th.....*518
 PLAUT & GOETTHEIM, 169 Race
 Schwab A. G. & Bros. 25 E. 5th.....*661
 Simper Bros. 705 Vine
 Smith Harry R. & Co. 137 E. 4th

Diamond Setters.

Eichelberger W. T. & Co. 121 W. 5th
 Hug & Strunk; 512 Race
 Jewelers' Company, 37 W. 5th
 Jonas, Dorst & Co. 415 Race
 Keck Herman Manfg. Co. The, 125 E. 4th
 Michie Bros. 212 W. 4th.....*699
 Niven James, 18 E. 4th
 Noterman Joseph & Co. 509 Race
 Oskamp, Nolting & Co. 5th and Vine..*528
 Schoener Max, 36 E. 4th

Die Makers.

CINCINNATI SPECIALTY MANFG. CO.
 22 E. 3d
 LAPE JOHN & CO. 456 and 458 E. 2d
 MOSER G. & SONS. 325 W 2d.....*721
 O'CONNOR, JAMES, Nevada Building,
 s.e.cor. 5th and Sycamore
 SAYRE JOS. J. & SON, 112 E. 4th.....*209

Die Sinkers.

(See also Engravers and Die Sinkers.)

Moeller C. W. 124 E. 3th
 MOSER G. & SONS. 325 W. 2d
 O'CONNOR, JAMES, Nevada Building,
 s.e.cor. 5th and Sycamore

Dining Saloons.

(See Restaurants.)

Directory Publishers.

CINCINNATI BUSINESS DIRECTORY,
Spencer & Craig, Publishers, Lion
Building, s.e.cor. 5th and Elm.....*385
Cincinnati Directory for Nurses, 18 Mal-
vern Place
CINCINNATI ILLUSTRATED BUSI-
NESS DIRECTORY, Spencer & Craig
Printing Works, Proprietors, Lion
Building, s.e.cor. 5th and Elm.....*385
Williams & Co. general directory publish-
ers, 204 Longworth

Disinfectants.

Cincinnati Aromatic Disinfectant, 408 Cen-
tral Av

Dispensaries.

Cincinnati Homoeopathic Medical Dis-
pensary, Pulte Medical College, s.w.
cor. 7th and Mound
Miami Nose, Ear and Throat Dispen-
sary, 1119 Elm
Queen City Private Dispensary, 719 Vine

Distillers and Rectifiers.

Amazon Distillery Co. 20 Hammond...*638
Anchor Distilling Co. The, 129 E. Water
Anderson E. L. Distilling Co. Newport,
Ky. cor. 6th and Washington*2253
Aurora Distilling Co. The, 344 W. 4th
Banner Distillery, 323 Sycamore
Bernheim, Rexinger & Co. 319 E. 2d
Block Elias & Sons, 130 Sycamore....*1074
Boone County Distilling Co. office 48 Main
Beech Hill Distilling Co. The, 111 E. Pearl
Canman S. J. & Co. 327 Sycamore....*2203
Clermont Distilling & Mill Co. 321 E. 2d
Cincinnati Distilling Co. The, 226 Main
.....*1327
Clifton Springs Distilling Co. The, Dods-
worth Av.....*7374
Consolidated Distilling Co. The, 6th and
Millcreek*7244
Cook C. B. Co. The, 34 Vine.....*834
Corbin H. F. & Co. 106 W. 2d.....*1725
Crown Distilling Co. 50 Main
Darling Distilling Co. 130 Sycamore.*1074
Edgewood Distilling Co. The, 607 to 609
Main*1271
Fleischmann & Co. Plum and Perry.*277-2
Distillery Riverside.....*277-3
Frank Chas. & Co. 119 Sycamore
Freestone Distilling Co. 20 Hammond
Freiberg Distilling Co. 420 E. Pearl....*185
Freiberg Isaac & Bro. 224 E. 2d.....*1254
Freiberg J. & A. 58 Main*1388
Freiberg & Workum, office 216 to 220 E.
Front*1265
Gerdes G. & B. 60 Main*1396
Grogan Bros. 241 W. 3d.....*710
Harris M. & Bro. 52 Main
Herzog Geo. & Co. 30 Main
Hirsch, Lowenstein & Levi, 529 to 531 Wal-
nut*755
Hoffheimer A. & Co. 123 Sycamore
Hoffheimer Bros. 123 Sycamore.....*1335
Hollander H. & C. 322 E. 2d.....*1306
Hume W. S. & Co. 213 Sycamore
Johnson W. W. & Co. 120 to 122 Sycamore
.....*1179

DISTILLERS AND RECTIFIERS—Continued.

Klein Bros. & Hyman, 121 Sycamore..*1168
Latonia Distilling Co. Milldale, Ky.*4159-2
Lick Run Distillery, 323 E. 2d
Live Oak Distilling Co. The, 317 Sycamore
.....*638
Loeb Adolph & Co. 221 E. 3d
MADDUX, HOBART & CO. 417 to 425 E.
Pearl*169-2
Mayer Bros. & Co. 23 E. Pearl*765
Mayer, Son & Co. 426 W. 4th.....*1836
Mercantile Distilling Co. 130 Sycamore
Mihulovitch, Fletcher & Co. 514 E. Pearl
.....*1399
Millcreek Distilling Co. The, cor. Evans
and C. H. & D. R. R.....*7215
Mountain Distilling Co. The, 223 E. 1d
.....*1179
Moyses Bros. 62 Main.....*2097
New England Distilling Co. office 13 Main
Kentucky Central R. R. bet. Pike and
8th, Covington, Ky.....*4014
Oakley Distilling Co. 223 W. 9th.....*1673
Oakwood Distillery Co. 23 E. Pearl
Old '76 Distilling Co. The, 119 Sycamore;
Robson G. W. jr. & Co.....*1351-2
Peacock Distillery Co. 219 E. 3d.....*1553
Prinz V. & Sons, 912 Main.....*1322
Queen City Distilling Co. 218 E. 2d
Rheinstrom Bros. 921 Martin.....*1155
Roth & Halle, 11 St. Paul Bldg.....*1003
Rubel & Herman Co. The, 337 Sycamore
.....*2203
SENIOR A. & SON, 1 to 5 Mitchell Bldg
.....*1282
Schwegmann's B. Sons, 534 Walnut....*631
Short Horn Distillery, office 134 E. 4th
Silverman Jos. & Co. 223 Main*2053
Smith Henry W. & Co. 344 W. 4th.....*850
Spring Valley Distilling Co. 135 E. Pearl
Standard Distilling Co. 323 E. 2d....*1468
Star Distillery, 529 Walnut
Strauss, Pritz & Co. 52 Main.....*1467
Sunnyside Distilling Co. office 344 W. 4th
.....*850
Susquehanna Distilling Co. 137 Sycamore
Tullidge Frank G. & Co. 131 W. 4th...*1661
Turner & Looker Co. The, n.w.cor. 2d and
Race*1965
Turner Wm. J. Distilling Co. 9 E. Pearl
.....*2176
Union Distilling Co. The, 1006 Richm-
ond7968
Victor Distilling Co. 311 Central Av
Walsh Jas. & Co. 3 Pike Bldg.....*972
White Mills Distillery Co. 123 Sycamore
White Oak Distillery Co. 331 W. 3d....*710
Willow Run Distillery Co. office 134 E. 4th
Zeno Distillery Co. The, office 1010 Rich-
mond

Distillers' Supplies.

American Copper and Brass Works, 427 E.
Front*1415
BILES J. W. & CO. 213 Sycamore....*1098
Biles W. C. & Co. n.e.cor. 2d and Main
.....*2192
Bourbon Copper and Brass Works, 618 E.
Front*1936
Deckebach F. C. Sons Co. The, 129 W.
Court.....*2102
ELLERHORST J. G. & CO. 614 to 616 E.
Front*1530
Gosper Herman & Co. Hunt, Canal and
Sycamore*932
Hoffman & Ahlers, 435 E. Front.....*1378
McGowan John H. & Co. The, 54 to 58
Central Av.....*788
Schwill A. & Co. 1326 W. McMicken Av
.....*1426
Schwill F. A. & Sons, 317 Main.....*339
Wolf N. & Co. 1005 Walnut*1508



All Consignments of Merchandise
Promptly Attended to.

E. H. FRANZ,

Drayage and Express

TELEPHONE 1325.

Office, No. 409 Elm Street, CINCINNATI, O.

Distillers' Agents.

Clarkson A. E. 226 E. 2d.....*124
Dernham M. & Son, 243 Main
Durner M. & Co. 219 Main.....*1553
Jacobson E. & Co. 279 Central Av. and
1601 Western Av
Loeb Brog. & Co. 129 Sycamore.....*1672
Mosby. Raum & Cogreve, 115 E. 2d
Shields J. & Co. 226 Main.....*1327
White John, 213 Sycamore
Wilson W. F. 135 Sycamore

Doll Manufacturers.

ARNOLDT'S DOLL MANUFACTORY,
1111 Main
Fahlbusch F. A. 114 W. 5th
Flechter S. 515 Race
Klein Henry, 1421 Vine

Drain Pipe.

(See also Lime, Plaster and Cement.)

Addyston Pipe & Steel Co. n.w.cor. 3d and
Walnut.....*1057
Cincinnati Sewer Pipe Co. s.w.cor. Water
and Elm.....*1979
McCarmon L. H. & Bros. 854 W. 6th.*7079
McCRACKEN J. E. 628 E. Front.....*1746
MOORES & CO. 954 W. 5th.....*7827
Sullivan J. A. 518 Central Av
Wolf Joseph H. 2165 Central Av.....*7856

Drayage and Express.

Barnett Oscar S. 471 W. 4th
Brady's Express and Drayage, 19 Long-
worth
Brinker G. H. 31 Walnut
Cincinnati & Suburban Delivery Co. The,
509 Walnut.....*1014
CINCINNATI & CUMMINSVILLE EX-
PRESS, n.w.cor. 5th & Central Av.*1135
Cincinnati Transfer Co. The, s.w.cor. 2d
and Vine.....*673
CRAIG & McSORLEY, 307 Neave Build-
ing*1802
Crusoe John, Front & Suspension Bridge
Fischer Otto H. 472 Burnet Av. Avondale
FRANZ E. H. 409 Elm.....*1325
Frech Fred, 28 Main
GAUS D. W. cor. Colerain Av and Elmore
Hartling F. 101 Betts
Harper E. L. 527 Sycamore.....*1779
Hill Wm. T. 111 E. Front
Janszen H. 67 W. Front
Letto J. F. 530 E. Pearl
LEWIS THOMAS, 428 E. Front
Lind Oscar, 291 Poplar
LITTELL WM. J. 28 E. Pearl.....*415
Little Robt. A. s.w.cor. Pearl and Plum
.....*1310
Lubbers J. B. s.e.cor.2d and Main
Lutz John & Son, Cohoon st. O'Bryonville

DRAYAGE AND EXPRESS—Continued.

McDonald J. T. 332 W. Front
Martin S. s.e.cor. 2d and Main
Merchants' Drayage Co. The, 313 Race
Gilday B. J. Supt.....*1683
Merchants' Package Delivery Co. 531 Main
and 521 McMillan.....*1014
Miller Jas. cor. Stanton and Locust. West
Walnut Hills
Mt. Auburn Express, 149 W. 5th
National Parcel Express, 26 E. 6th....*580
Newport & Cincinnati Express, 2d & Main
Oster A. W. n.e.cor. Elm and Water.*1878
Petit Wm. J. 17 W. 2d
Plagemann Herman, n.e.cor. 2d & Walnut
Pool Jas. 55 McLean.....*7915
Purves Wm. 279 E. Front.....*1377
REICKEL JOHN, 703 Plum.....*223
Reidy Wm. n.e.cor. Vine and Pearl.*1653
Rickel John, 703 Plum.....*223
SCHIPPERS J. F. Express Office, 436 Cen-
tral Av.....*1366
Sorger Simon, Cov. & Cin. Express, s.e.
cor. 2d and Main
Springard Transfer Co. 349 W. 4th
Stark Oliver, 52 Elizabeth.....*5181
Stumpf Ben. 733 Gilbert Av. Walnut Hills
Taylor John L. 317 Walnut
Wallace Robert, 137 Sycamore
Warth M. office 35 W. Pearl.....*1275
Welsh G. W. 906 John
ZIEGLER JOHN, 5th and Central Av.*1135

Dress-Cutting.

Bain Miss D. 140 Everett
HAINES' SCHOOL FOR GARMENT-
CUTTING, 913 Vine
Houston Mrs. Josephine, Dayton and Linn
KREBS LEOPOLD, 409 Race
McNally Miss A. M. 750 McMillan
Moody & Co. 411 Lincoln Inn Court
Moody Dress Cutting School, 212 E. 5th

Dressmakers.

Ackva Josephine, 14 Orchard
Ahlborn L. & E. 1525 John
Ahlfeldt S. 151 E. McMicken Av
Ahrens Delia, 1335 Sycamore
Albert Lena, 59 Western Av
Althaus Anna, 219 Poplar
Andejaska Miss P. 15 Dandridge
Ange Eliza, 428 John
Apple Mrs. S. J. 2463 Eastern Av
Ast Helene, 109 Jackson
Bachmann Mary, 458 Vine
Backhaus Anna, 145 Spring Grove Av
Bain Dela, 140 Everett
Baker Miss M. 7 Lang
Bannon Mary, 274 W. 9th
Barry Nora 957 Baymiller
BEEKAM MISS ELLA, 933 John
Bennett Mrs. Frances, 29 Gest
Berliner Bessie, 86 14th
Berner Mrs. L. 131 Allison

DRESSMAKERS—Continued.

Bernitt F. & H. 359 Freeman Av
 Berry & Vogelbach, 29 Glenn Bldg
 Berry Kate F. 204 Clinton
 Bertin O. 707 W. 8th
 Betty Mary, 317 Elm
 Bevier Mrs. L. cor. 9th and Linn
 Biemann Ada, 12 E. Mulberry
 Biesack Mrs. A. 45 E. McMicken Av
 Billow Mrs. Mary E. 298 W. 8th
 Birkle Miss I. 91 Molitor, Corryville
 Bischir Jane, 405 W. 9th
 Bittelmeyer Mollie, 414 Baymiller
 Blake Carrie E. 1527 Baymiller
 Boden Miss M. 239 Broadway
 Bosse Minnie, 132 Clark
 Boyle Susan, 23 Plum
 Braagan Kate M. 115 Bar.
 Braun Wilhelmina, 103 W. 7th
 Brennan Winnie, 439 W. 2d
 Brosz A. & E. 1620 Bremen
 Bradford Flora & Laura, 5 Kenilworth Building
 Brittingham Mrs. M. 306 E. 3d
 Brizzolara Julia, 353 Hackberry
 Brown Mrs. B. J. 375 W. Court
 Brown Emma J. 1517 Eastern Av
 Brown Mrs. M. 103 W. 7th
 Bruck Mrs. C. 446 Bank
 Bryant Ella, 1333 Cutter
 Buerkle Emma C. 2011 Linn
 Bundy Emma, 627 Smith
 Burkard Regina, 427 Main
 Burke Ann, 23 New
 Burke Irene, 486 W. 7th
 Burke Maggie, 81 Bauer Av
 Burke, Mrs. S. 732 W. 9th
 Burlage E. M. Laclede Av nr. Ross
 Byrd Ollie, 322 W. Court
 Cady Miss A. B. 435 Carlisle Av
 Callaghan A. 153 Smith
 Cahill Maggie, 709 Mound
 Carpenter M. J. 321 W. 5th
 Carmody Kate, 16 E. 8th
 Carrington Mary A. 42 Webb
 Carroll M. 39 Pike
 Carson Mrs. Fannie, 292 W. 6th
 Cavanaugh Mary L. 524 W. 9th
 Cincinnati Cloak and Suit Co. 309 Race
 Coleman Della, 214 Barr
 Collister Mrs. F. G. 926 Cutter
 Conlan Mary, 191 E. 3d
 Conner L. E. s.e.cor. 7th and Race
 Chapman Miss B. 272 W. 6th
 Christian A. J. 911 W. 8th
 Clifton D. D. 408 Main
 Connolly Mrs. M. 320 E. 6th
 Conway Abby, 63 Kenton, Walnut Hills
 Conway Mary, Locust near Park Av.
 Cooke Miss Florence, 161 Broadway
 Coughlin B. F. 12 Reid Bldg
 Courtney Julia, 86 Barr
 Cooper Mrs. Sarah W. 343 Milton
 Corcoran Miss Julia, 180 Chapel
 Cornell Mrs. L. 14 E. 6th
 Cotter Mary, 337 John
 Covert Ella, 1315 John
 Craddock Mary, 297 Hopkins
 Craik & Burke, 518 Race
 Cregmile Kate, 87 W. 8th
 Croker Mrs. C. H. 1015 Hopkins
CROSBY MRS. G. A. 357 E. 2d
 Cross Mrs. F. A. 24 Clinton
 Cruger M. E. 236 E. 3d
 Curtis Emma, 315 George
 Davis Miss F. 3963 Eastern Av
 Davis Addie C. 28 W. 7th
 Day M. J. 315 E. 4th
 Day Mrs. Martha, 1213 Eastern Av
 Deckenbach Anna, 14 Western Av
 Dearaene Mrs. B. 224 Preman
 Deal Mrs. Chas. 506 E. 5th
 DeFord Mrs. A. C. 1627 Tremont
 Deicke Dora, 320 Elmora
 Dee Mrs. Elizabeth, 758 W. 7th
 Dennedy M. J. 141 W. 7th
 Denk Mary, 1540 Race
 Dermody Sisters, 58 Gilbert Av
 Diers Mrs. Anna, 508 Findlay
 Diers Henrietta, 32 Winkler
 Dill Alice M. 185 Poplar

DRESSMAKERS—Continued.

Distler Louisa, 703 Elm
 Dobson Elizabeth, 8 E. 8th
 Dobby Annie, 538 W. 8th
 Dodson Mrs. C. H. 413 E. 3d
 Dodge Mrs. P. K. Auburn Av and Arb-
 gust
 Doepke Miss R. 494 Gilbert Av
 Donegan Mary & Lizzie, 104 Broadway*368.
 Donelar Elizabeth, 173 Poplar
 Donnelly Mrs. A. 921 Barr
 Dowdney Mrs. Lou. 1 Perry
 Doyle Maggie, 443 W. 6th
 Druhman Miss L. 303 Chambers
 Duffner Misses The, Woodburn Av. bet.
 Chapel and Madison Road
 Dulle Miss K. 184 Hopkins
 Dunlevy Anna, 1003 Neave Building
 Dwelley Mrs. E. 15 Chestnut
 Eastman Mrs. E. A. 1268 Colerain Av
 Eichenlaub Adeline, 629 Vine
 Eichenlaub R. & L. 139 12th
 Elvord Miss M. 335 W. 8th
 Emmeluth Christina, 9th and Freeman Av
ENDERLE CLARA, 3631 Spring Grove Av.
 Engel Laura, 2448 Vine
 Engelhart Clara, 4193 Eastern Av
 Enochs & Schaber, 1514 Race
 Enochs Mrs. Anna, 62 Clark
ERDHAUS MISS L. 35 Hatch
 Evans Mrs. A. 113 W. Court
 Evans Mary, 943 Laurel
 Everingham Mrs. C. C. 906 Vine
 Eveslage Annie, 65 Clay
 Falvey Maggie, 224 1-2 Broadway
 Farrell Bettie, 122 Gest
 Feick Amelia, 201 1-2 Findlay
 Fenley Maggie E. 16 E. 5th
 Ferris Mattie, 30 Pine
 Fields Mrs. L. M. 125 Colerain Av
 Fieller Esther, 636 W. 5th
 Finke Charlotte, 872 Vine
 Fisher Alice, 1632 Baymiller
 Fisher Mrs. W. 1425 Elm
 Fitzgerald Jennie, 312 E. 5th
 Fitzpatrick Maggie, 326 E. 6th
 Flannighan M. 213 W. 4th
 Flesher Miss, 511 W. 8th
 Flood Mrs. Martha, Warsaw & Ross Avs.
 Frankhaus Henrietta, 67 Wade
 Fries Mary, 671 Vine
 Fries Mrs. A. N. 123 Jackson
 Froehlich Lizzie, 1435 Walnut
 Gaertner A. 1408 Elm
 Gallagher Mrs. M. s.w.cor. Walnut and
 Mary
 Galvin Miss A. cor. Nassau & Gilbert Av
 Galvin E. 125 Garfield Place
 Gardner Miss L. 74 Ravine
 Garity Miss Mary, 69 Kossuth
 Garwood Mrs. W. H. 330 W. 7th
 Gasman Mrs. A. 2423 Vine
 Gehred Mrs. C. 899 Central Av
 Geist Emma, 1163 McMillan
 Geoghegan & Ryan, 28 and 29 Glenn Bldg.
 s.w.cor. 5th and Race
 Gessing Anna, 1304 Main
 Gilligan Anna, 206 Richmond
 Ginandt Jennie B. cor. Court and Walnut
 Goodloe Mrs. J. R. n.w.cor. 6th and
 Broadway
 Goodwin Mrs. L. H. 1938 Colerain Av
 Gobrecht J. & M. 69 Harrison Av
 Gordon Mrs. Carrie, 219 Betts
 Gossman Annie, 2423 Vine
 Graeser Tillie, 25 Rice
 Graf Lena, 311 Clark
 Grosskoph Annie, 1731 Elm
 Grothaus E. & S. 531 W. 8th
 Grote Elise, 288 W. Court
 Groves Miss Sallie, 408 Clinton Av
 Guilfoyle Miss E. 498 W. 9th
 Gutenstein Caroline, 119 Linn
 Haab Mary, 213 W. McMicken Av
 Hafer M. 15 Findlay
 Haggerty Mary, 84 John
HAINES E. T. 913 Vine
 Haldiman Barbara, 129 Hopkins
 Haley Mary 208 Cutter
 Hamilton Mrs. E. 214 E. 7th
 Hanley Mrs. J. 102 Hunt

CLOAKS AND SUITS, TAILOR MADE,

WHOLESALE AND RETAIL.

TAILOR-MADE SUITS TO MEASURE.

SKIRTS TO MEASURE OR READY MADE.

S. JACKMAN, 228 W. Fourth St.

DRESSMAKERS—Continued.

Hanley Julia, 67 Harrison Av
 Hargrove Mrs. L. 410 W. 5th
 Harlow Mary, 14 Goodloe
 Hartman Miss M. 414 E. 5th
 Hasselbacher Ida, 392 Linn
 Hathaway May, 203 W. 3d
 Harke Kate, 1 Glenn Bldg
 Hauck Miss Sallie, 160 Martin
 Heaford Annie, 1735 Baymiller
 Hedges Mrs. R. 415 W. 7th
 Hearn Maggie, 532 Sycamore
 Hembach Anna, 1090 McMillan.....*5829
 Heine Ida M. 498 Elm
 Heinsheimer Jennie, 31 14th
 Hermes Dora, 311 Chambers
 Hermes Mary, 166 Kenyon Av
 Herrmann Emma T. 121 Wade
 HERRMANN MRS. L. 1323 W. McMicken
 Avenue
 Herschede Lizzie, 213 Hopkins
 Herzog Miss Anna, 1044 Marshall Av
 Herzog Helen, n.w.cor. Green and Pleas-
 ant
 Hickey Miss E. A. 526 E. 4th
 Higgins A. L. 84 Carlisle Av
 Higgins Mary, 424 W. 9th
 Higgins Sarah, 118 W. 8th
 HIGGINBOTHAM MISS HONTIE, 439 W
 Sixth
 Hill Kate, 275 Dayton
 Hill Louise, 336 Freeman Av
 Hillengass Mrs. M. s.e.cor. Vine and Lib-
 erty
 Hinken Mary, 52 Hopkins
 Holmes Emma, 493 W. 7th
 HOFFMAN MRS. M. 707 W. 5th
 Hook Ellen J. 1531 Baymiller
 Hoorman Minnie, 216 Plymouth Av
 Hoppe Lizzie M. 317 Clark
 Hopper Mrs. E. S. 10 Carlisle Av
 Houston Mrs. A. L. 184 W. 7th
 Houston Mrs. Josephine, Dayton and Linn
 Howard M. 130 Sycamore
 Howard Mrs. S. C. s.w.cor. Wafshaw and
 Hawthorne Avs
 Howland Anna, 1808 Baymiller
 Huddleston Ida, n.w.cor. Gest and State
 Avenue
 Huff Ida, 146 12th
 Hug Elizabeth, 491 Broadway
 Hughes L. B. 113 Langland
 Hummel Mrs. B. 70 Ravine
 Hunt Mary J. 632 W. 5th
 Hunt Mrs. Zon. 2149 Eastern Av
 Hupp O. B. 123 W. 7th
 Huss Mrs. C. 68 Findlay
 Hyatt Minnie, 526 W. 8th
 JACKSON Mrs. A. E. 332 W. 5th
 JACKMAN S. 228 W. 4th
 Jenner Mrs. L. 1204 1-2 McMillan
 Johnen Augusta, 856 Vine
 Johnson Kate, 1715 Sycamore
 Jung Miss L. 787 Vine
 Kane Mary, 156 Barr
 Kass Katie, 19 Denman
 Katcher C. n.w.cor. Pearl and Ludlow
 Katterback Catherine, 1416 Main
 Kaufman Minnie, 621 Walnut
 Kauffman Elmira, 1 Elder
 Kavaney Margaret, Cinnamon st.
 O'Bryonville
 Keen Allie, 1402 Colerain Av
 Kellermeyer M. B. 426 W. 6th
 Kelly Sisters, 18 Barr
 Kelley Mrs. M. 406 Carlisle
 Kendall E. A. 315 Elm
 Kennedy Mattie, 173 E. Pearl

DRESSMAKERS—Continued.

Kennedy May, 3 Nassau
 Kearney M. L. 45 14th
 KERWICK MRS. M. 311 W. 6th
 Kerr W. E. 438 E. 5th
 Ketchum Mrs. K. n.w.cor. Wade & Cutter
 Kidney Mary A. 11 Draper
 Kilcourse Mary, 57 McFarland
 Killion Kate, 831 W. 5th
 Kirche Emma, 229 Jefferson Av
 Klare Louise, 25 1-2 Jones
 Klonne Ella C. 464 W. Court
 Knott Mrs. Judge, 640 W. Court
 Kobmarn Miss R. 1420 Elm
 Koegel Mrs. J. 2175 Osiris
 Koelin Sisters, 603 W. 7th
 Koeninger Anna, 148 Hopkins
 KREBS LEOPOLD, 409 Race
 Kummer Minnie, 131 Clay
 Kunst Anna, 242 Poplar
 Lambers Mrs. Louisa, 135 Pleasant
 Langdon W. B. 29 Elizabeth
 Larzelier Mrs. F. 428 Broadway
 Lasse Mrs. M. C. s.e.cor. McMillan and
 Vine
 Latham Etta, 3914 Eastern Av
 Latimer Mrs. Isabel, 221 W. 7th
 Laur Mrs. L. 94 David
 Lauther Lillie, 450 Elm
 Layden Margaret, 340 Central Av
 Lawrence Amelia, 63 Locust
 Ledman Mrs. H. E. 420 Chestnut
 Lenfeld Lena, 564 Elm
 Leisler Mrs. F. s.w.cor. 9th and Race
 Lenahan Mary, 827 W. 6th
 Lenhart Miss F. 254 W. Liberty
 Lennon Margaret, 188 Mound
 LEON MISS L. 626 John
 Leonard Mrs. Geo. 111 W. 7th
 LeRoy S. F. 2969 Eastern Av
 Leslie Mary, s.e.cor. Vine and McMillan
 Levy Bertha, 423 W. 9th
 Lewis Winifred, 40 Harrison Av
 Linn Alice, 68 Eastern Av
 Loge Mrs. E. 4 Colerain Av
 Lovett Mrs. Carrie, 329 W. 5th
 Lucky Miss M. n.w.cor. Park and Carlisle
 Luebbers Mary, 1108 Baymiller
 Luhn Louisa, 218 Central Av
 Luker Mrs. H. 45 Gest
 Mackenzie Annie S. 61 Mohawk
 McCabe Miss Kate, s.e.cor. 7th and Race
 McCarthy Kate, 172 Hopkins
 McCarthy Lizzie, 205 Barr
 McCoy Mary, 1027 Cutter
 McCleary Mrs. A. S. 89 Carlisle Av
 McCloskey Mrs. Alice, 424 W. 7th
 McCormack Fannie, 2 Collord
 McDonough Mrs. S. 142 W. 7th
 McDonough Mary, 105 Laurel
 McLeod Anna, 248 Hopkins
 McNally Miss A. M. 750 McMillan
 McNally Mary, 35 Barr
 McQuillan Mary, 763 W. 5th
 McWilliams Mrs. A. 22 1-2 Sherman Av
 Maher M. 409 Neave Building
 Margeson Mary, 900 John
 Markus E. & L. 66 McLean Av
 Matt Annie T. 208 Plymouth Av
 Mayer Bertha, 1412 Sycamore
 Meagher Mary, 50 Betts
 Metzler E. 60 13th
 Meyer Miss Lizzie, 60 Budd
 Meyers Bertha, 521 Chase Av
 Miller Mrs. Lena, 1613 Sycamore
 Moller Mary, 213 Linn
 Moore Sophia, 473 Race

DRESSMAKERS—Continued.

Moore Mrs. M. 213 W. Court
 Morgan Mrs. R. 2714 W. 8th
 Mork Sarah, 109 Clinton
 Morris Kittie, 2907 Woodburn Av
 Morton Kate, 960 Baymiller
 Morton Mary, 588 E. 3d
 Muehe Bertha, 1202 Main
 Mueller Emelia, 911 Bank
 Mulligan Mrs. Mary, 107 Laurel
 Mullins M. n.w.cor. Water and Plum
 Mulvihill Winnie, 208 Kenyon Av
 Murr Bertha, 16 E. 7th
 Nance Mrs. Mary, 159 Gilbert Av
 Nees Minnie, 447 Baymiller
 Neubauer Bertha, 115 Clinton
 Newcomb Margaret, 18 Worth
 Newhauser Mrs. L. 630 W. 5th
 Nicholson Mrs. Ruth, 207 Henry
 Niemann Emma, 18 Gorman
 Niedhamer M. Woodburn Av. nr. Myrtle Avenue
 Niesen L. 326 Abigail
 Niewedde Sophia & D. 133 Imogene Av
 Norris Mrs. Mary E. 28 W. 13th
 Novak Elise, 306 E. Liberty
 Nowack Anna, 1623 Sycamore
 Obel Mrs. J. 207 W. 9th
 Oberhellman Annie, 1730 Main
 O'Brien Maggie & Mary, 23 St. Gregory
 O'Donnell Miss Nellie, 138 Hopkins
 Oertel Maggie, 480 W. Liberty
 O'Neill Sarah, 24 New
 Oppenheim Mary, 241 W. 9th
 Oppenheimer Mrs. Emma, 98 W. 7th
 Patterson Mrs. L. I. 606 Broadway.
 Patterson Susan, 125 Hopkins
 Phelan Mary, 30 Curtis
 Picquet Miss G. 1114 Clark
 Pilman Anna, n.w.cor. Court and Linn
 Pistor Mrs. Lizzie, 1339 Walnut
 Pitroff Miss F. 532 W. Liberty
 Postel Miss M. 441-2 Everett
 Potter Helena M. 201 Western Av
 Powers Kate, 128 Clark
 Price Mrs. M. P. 219 Dayton
 Price Sarah A. 214 Apjones
 Quanti M. 800 John
 Radina Mrs. J. 26 Chapel
 Rehtin Mary, 1213 Central Av
 Redkey Mrs. S. E. 219 W. Court
 Reeder Julia, 433 Elm
 Reid Mrs. Anna, 331 W. 5th
 Rettew M. F. 158 Smith
 Reynolds W. A. 310 W. Liberty
 Reynolds & Foppe, 60 Pickering Bldg
 Richards L. 805 Walnut
 Richards Lizzie, 510 Broadway
 Richey Mrs. J. P. 534 E. 5th
 Riedinger J. & M. 6 Sherman Av
 Rieth Miss S. 452 E. 5th
 Rittimann May, 429 Klotter Av
 Rodde Eliza, 22 E. 13th
 Rogers Hannah, 132 W. 7th.....*32
 Romer Hannah, 538 Main
 Rosenfeld Jennie, 1258 Elm
 Ross Miss Sidney, 512 Race
 Ross Mrs. V. 611 E. Pearl
 Roter Myra, 19 Calhoun
 Royston Minnie, 141 Carlisle Av
 Ruehlmann T. 2444 Spring Grove Av
 Runck Mrs. Chas. 518 George
 Runk Minnie, 153 Pleasant
 Russell Mrs. M. 527 Sycamore
 Ryckowska E. 150 E. McMicken Av
 Sachs Mrs. M. J. 46 Central Av
 Sacker Millie, 1501 Elm
 St. Clair Josephine, 171 Woodward
 Shawe Mrs. J. 241 E. Clifton Av
 Scheibert Fredericka, 168 York
 Seamick L. 320 W. Liberty
 Schoenenberger Maggie & Josephine, s.w. cor. Central Av. and Liberty
 Schroder Carrie, 111 Bremen
 Schroeder Mrs. Agnes, 74 Everett
 Schuler Elizabeth, 46 Gest
 Schulte Kate, 466 Richmond
 Schulz Anna, 26 Elder
 Schumann Helen, 425 Elm
 Schwab Anna, 1617 Sycamore
 Schwierjohann Carrie, 69 Burns
 Sebræ Mary J. 161 Kenyon Av

DRESSMAKERS—Continued.

Seiter Louisa, 219 W. 15th
 Sextro Mrs. E. 150 Mulberry
 Shane Mrs. Ella, 51 Dudley
 Shannon Mrs. Laura, 1789 Sycamore
 Shea Kate, 636 Broadway
 Shorten & Brangan, 115 Barr
 Shouse Mrs. Lottie, 224 E. 6th
 Siebel Henrietta, Waverly nr. Bloom
 Siebenthal Georgia, 81 Mound
 Siefert Mary, 3074 Colerain Av
 Silver Eliza, 491-2 Everett
 Simcox Clara, 319 W. 4th
 Slack Frances C. 122 Cutter
 Slocum Olive E. 215 W. 4th
 Smith Maud, n.w.cor. Central Av. and 9th
 Smith Kate, 207 Everett
 Smith Marie, 185 Barr
 Solomon Jennie, 524 Laurel
 Stanton Kate, n.e.cor. John and Laurel
 Stemann Miss L. 1707 Race
 Sperl Miss Flora, 208 W. Liberty
 Springer Mrs. 922 W. 7th
 Steinau Eva, 439 W. 8th
 Steman Theresa, 1831 Race
 Stephenson Vinnie, flat 1, 519 Race
 Stewart Mrs. Belle, 112 Lakeman
 Storck Anna, 1305 Walnut
 Stineman Emma, 234 Park Av
 Strack Mary, 5 Church
 Strayer Sarah, Madisonville Av. near Woodburn
 Sullivan Miss Addie, 716 Race
 Suptus Tillie, 72 Dennis, Corryville
 Sutter Fannie, 12 Milk
 Sutthoff & Wegner, 232 Dayton
 Sutton Mrs. C. 310 W. 7th
 Taylor Maggie, 640 W. 9th
 Taylor Amanda, 27 Mound
 Tebbe Lizzie, 4 Ramsay
 Teed Mrs. A. 421 Richmond
 Thiery Annie, 109 W. 12th
 Thiery C. 2142 Vine
 Thole Kate, 1042 W. 8th
 Thompson Jennie, 41 Hamilton Av
 Thompson Martha E. 230 Locust
 Tibbles Emma, 28 Chestnut
 Tiffenbach Mrs. C. 129 15th
 Tobin Miss Marie C. 1 Primrose Building
 Todd Mrs. Eunice, 2789 W. 6th
 Trarbaoh Charlotte, 861 Central Av
 Trimble Jennie, 718 Walnut
 Trimpe M. H. 6 Kemper Lane
 Truesdell Miss M. 418 Race
 Tudor Mrs. Carrie, 509 Chestnut
 Tyler Maggie, 925 W. 8th
 Tyler Mrs. A. 622 W. 5th
 Underwood Sophia, cor. Linn and Barr
 Uenger Samuel, 426 W. 7th
 Vennemann Mrs. C. 692 W. 5th
 Volker Lizzie, 187 Colerain Av
 Volz Mrs. L. J. 1413 Main
 Vormer Annie, 139 Abigail
 Wachtendorf F. 4115 Vine
 Wachtendorf Mrs. L. 331 Borden
 Wagner Mrs. L. 2442 Vine
 Waldron Eliza, 278 Dayton
 Walke Louisa, 322 W. Court
 Walker Mrs. S. L. 312 Richmond
 Wall Dora, 102 Freeman Av
 Walter Emeline, 508 Mound
 Warburton Annia M. 810 Clark
 Ward Mrs. J. B. 33 Shillito Place
 Webb Nellie, 326 Hoffner
 Weber Mary, 119 Martin
 Webster Mrs. L. 607 Central Av
 Weinrich Mary, 116 York
 Weiss Miss P. 27 Mary
 Wendel Miss Annie, 117 W. Elder
 Wessling Mary K. 21 Fuller
 Wessling Misses, 36 Sherman Av
 WEST MRS. SUSANNA TURNER, 1007 Rittenhouse
 Widmann Louise, n.w.cor. Dorman and Cherry
 WILDE MISS KATE, 1304 Sycamore
 Wiley's Dress and Cloak Making Parlors, 816 W. 5th
 Williams Mrs. F. n.w.cor. Poplar and Western Av
 Williams Johanna Mrs. F. 502 W. 7th

DRESSMAKERS—Continued.

Williams Tennie, 324 W. 3d
 Willis Mrs. A. 110 Barr
 Willson Mrs. L. H. 245 Everett
 Wilson Emma, 167 John
 Winkler Carrie, 2549 Vine
 Witthoff Lizzie, 104 Betts
 Wirth Annie, 39 Hatmaker
 Wirth Mary, 567 Vine
 Wolf Lena, 723 Laurel
 Wolff Mrs. B. 21 E. Court
 Wolff Mrs. C. 329 E. 4th
 Wolff L. 123 E. 13th
 Wolke Lizzie, 1629 Race
 Wood Mrs. S. M. 908 Mound
 Workman Mrs. S. 542 Hopkins
 Wynne Delia, 24 W. 9th
 Yancy M. L. 507 W. Court
 Young Mrs. V. 447 E. 5th
 Young Avonia, 127 E. 12th
 Zapf R. & A. 740 Freeman Av
 Ziegler Carrie, 1407 Race

Dressmakers' Supplies.

Banasch & Woerz, 1 Pike Bldg

Dress Trimmings.

Hoffmeister Albert, 130 W. 4th
 Hoffmeister Louis & Son, 425 Race
 Jonap H. & Co. 437 Race
 Seaman Arthur F. & Co. 136 W. 3d
 Sidwell John, 509 Race

Dress Patterns.

(See also Paper Patterns.)

Bender Mrs. M. A. 4 W. 4th
 HAINES E. T. 913 Vine
 Luft M. A. 710 Race

Drill Manufacturers.

DAVIS & EGAN MACHINE TOOL CO.
 6th and Eggleston Av.....*963
 Fosdick & Plucker, n.e.cor. 6th and Cul-
 vert
 Hasenzahl Wm. (rock drills), 315 E. 2d
 Kerkhoff A. H. & Co. s.w.cor. Western
 Av. and Dayton.....*7847
 Lodge & Shipley Machine Tool Co. The
 n.w.cor. Harrison and Culvert....*2032

Dried Fruits.

Cooke D. McKim & Co. 110 E. 2d.....*1654
 Holden R. A. jr. & Co. 42 to 44 Main.*1687
 Peebles' Jos. R. Sons Co. The, 15 to 21
 E. 4th, Pike Bldg*878
 And Gilbert Av. and McMillan, Walnut
 Hills*5177

Drug Fixtures.

Kloak Bros. & Co. n.w.cor. Pearl and
 Elm*1117
 SCHMITT & BRO. 220 Main*1498

Druggists.

(Wholesale.)

Amick Chemical Co. 214 W. 7th.....*3876
 Cincinnati Drug and Chemical Co. Front
 and Main
 Evans Chemical Co. 230 Walnut.....*1123
 Grote-Greenstreet Chemical Co. 34 Main
*326

DRUGGISTS—Continued.

Hale, Justis & Co. 241 Walnut.....*1545
 Lloyd Bros. Court and Plum*575
 Merrell H. M. Co. 1612 Elm
 REAKIRT J. & C. 215 E. 3d
 Stein-Vogeler Drug Co. The, 221 E. 6th
*1740

(Retail.)

Adderly W. H. n.e.cor. Saunders and Lo-
 cust, Mt. Auburn*5368
 Apmeyer Chas. A. s.w.cor. Vine and Corry
 Allen D. R. 605 Race
 Bakhaus E. cor. Freeman Av. and Ever-
 ett
 Barklay Thos. 3005 W. 6th.....*7647-3
 Bartholomew & Co. n.e.cor. York and
 Bellevue, Newport, Ky.....*2264
 Bauer John, n.e.cor. Milton and Sycamore
*1006
 Bayer E. W. s.w.cor. Liberty and Vine
*2173
 Berube L. N. & Co. Reading Road and
 Rockdale Av. Avondale.....*5187
 Betz Otto E. 2775 Eastern Av.....*1948-2
 And 1434 Eastern Av.....*1948-3
 And Erie Av & Edwards Road....*1948-4
 Biegel Albert, n.e.cor. Sycamore and Lib-
 erty*1681
 Boehmer A. L. s.w.cor. 8th and Central
 Avenue*7675
 Boericke & Tafel, 204 W. 4th
 Bramble L. R. 505 Broadway
 Bray Geo. R. 12 Pavilion.....*1202
 Brehm Louis C. n.e.cor. 8th & Carr..*7533
 Brenckman Geo. A. n.e.cor. Scott and
 Powell, Covington, Ky.....*4062
 Bristle Chas. D. Hoffner and Spring
 Grove Avs.....*7054
 Brueggemann A. n.e.cor. Walnut and Al-
 lison
 Bubbe A. G. 721 W. 5th.....*7857
 Bueltel B. C. Gest and State Av.....*7125
 Burdsal Edward H. 1009 Main
 Byrne W. A. & Co. n.e.cor. Ludlow and
 Clifton Avs.....*5046
 Cedar Grove Pharmacy, Glenway Av and
 First, Price Hill.....*7354
 Craig Sam. W. 309 E. 6th
 Daniels Henry G. 1314 Central Av
 Danziger Gus. 601 W. 8th.....*7687
 Darragh John, jr. 923 Central Av.....*7621
 DAWE W. T. 214 Broadway.....*705
 Delang L. s.w.cor. 4th and Broadway..*563
 Diebold J. J. s.w.cor. Gest and Freeman
*7122
 Diebold A. E. cor. Woodburn and Madi-
 sonville Av
 Dodsworth Martin, n.w.cor. 7th and Elm
*725
 Doerr Chas. A. n.w.cor. Central Av. and
 Liberty
 Dow M. C. 708 Race.....*1513
 And 836 W. 5th.....*7141
 And s.w.cor. 4th and Central Av....*2236
 Dunlap Wm. T. 535 Broadway
 Durand E. A. 1530 Elm
 Effinger Robert, Clark and Baymiller.*7059
 Eger Geo. 1933 Central Av.....*7440
 Fabing John, s.e.cor. Liberty and Walnut
 FALK GUSTAVE, Winton Place
 Fallon John M. s.e.cor. 5th and Lock
 Feemster Wm. 3700 Eastern Av.....*1825
 Fennel A. & Sons, s.w.cor. 8th and Vine
*1560
 Fieber G. A. 2400 Spring Grove Av
 Fleischmann C. F. s.w.cor. 13th & Walnut
 Foertmeyer's Pharmacy, cor. Fairfield
 and Washington Avs, Bellevue, Ky.
*2315-2
 Foertmeyer's Pharmacy, 437 W. 6th
 Francis' Pharmacy, s.w.cor. 4th and Syc-
 amore*542

DRUGGISTS—Continued.

Fratz John G. n.e.cor. Baymiller and Kenyon Av.....*7156
 Freericks Chas. jr. Madison Pike opp. Grandin Road.....*5038
 Freericks Frank H. n.e.cor. Gilbert Av. and Morris.....*5217
 Friemelt Edward, n.w.cor. 8th and Main
 Fromme Albert G., 3431 Eastern Av
 Gradel Henry, s.w.cor. Fosdick and Imogene Av.....*5630
 Gray E. W. cor. 5th and Main.....*416
 Greve T. L. A. s.e.cor. John and 6th
 Greyer Julius, s.w.cor. Vine and Findlay.....*506
 Greenland Robert & Bro. n.w.cor. 5th and Smith.....*7864-2
 And 5th and Central Av.....*7864-3
 Grote-Greenstreet Chemical Co. 34 Main.....*836
 Grothaus Henry H. n.w.cor. Court and Cutter.....*7199
 Grothaus W. H. s.e.cor. Woodburn and Myrtle Avs.....*5495
 Grothe Frank L. s.w.cor. Spring and Abigail
 Hall Wilmot J. & Co. n.w.cor. 4th and Elm.....*760
 And n.w.cor. 4th and Walnut.....*582
 Hans C. R. n.w.cor. Dayton and Western Avenue
 Hansman Wm. T. cor. State Av and 6th
 Hawkins R. C. n.w.cor. Elm and 12th
 Heineman Edw. cor. Elm and Liberty.....*7647
 Heinemann Arthur, 492 Baymiller.....*7834
 Heinemann Otto, n.w.cor. Laurel and Linn
 Heister Louis, s.e.cor. 7th and Elm.....*1242
 Herman G. F. s.e.cor. 13th and Vine.....*513
 HERMAN PETER E. Glenway Av. Cedar Grove Pharmacy.....*7354
 Hoberg H. H. cor. Wade and Cutter.....*7763
 Hoffing A. J. cor. Harrison and Spring Grove Avs.....*7233
 Hollenbeck Edwin F. 842 W. 8th.....*7180
 Hornbach M. 1218 Main
 Jacobi A. n.e.cor. Pendleton and Woodward
 Kaefer Carl, cor. Baltimore and Western Avenue
 Kaefer Chas. J. 1606 Main
 Kampfmuller C. n.e.cor. Woodburn and Fairfax Avs.....*5056
 Kautz F. A. jr. 3749 Spring Grove Av.....*7972
 Keeshan Edw. A. s.e.cor. 3d and Broadway.....*1473
 Kecshan John, n.e.cor. 6th and Walnut.....*336
 Keeshan M. F. cor. Gilbert Av. and Nassau, Walnut Hills.....*5249
 Keller Chas. 700 Jefferson Av.....*5472
 Kiehl Wm. 55 Calhoun.....*553
 King Chas. E. 525 W. 6th.....*28
 Kinzbach F. cor. Court and Walnut.....*7339
 Kipp Edward, 3000 Colerain Av.....*7630
 Klaphacke John H. 740 Clark.....*2239
 Klayer Louis, n.w.cor. 9th and Elm.....*7837
 Knemoeller W. F. n.e.cor. Findlay and Baymiller.....*1690
 Koch Herman & Co. 402 W. 3d.....*402
 Kotzger J. 607 W. 6th
 Krieger's J. C. Sons, n.e.cor. Court and Vine.....*7858
 Kusnick Louis, Riverside
 Kutchbauch J. F. 1707 Blue Rock.....*7980
 Kyllus Geo. W. Liberty and Denman
 Langhorst G. C. 641 McMicken Av
 Linneman J. H. n.e.cor. Chapel and Park Av. Walnut Hills.....*5336
 Lippert Otto & Son, n.w.cor. Freeman Av. and Liberty.....*7517
 Lorentz J. N. s.w.cor. Vine and Molitor.....*5152
 Luebckert Hugo, s.w.cor. Freeman Av. and Clark.....*7242
 Meiners Henry G. s.w.cor. Western Av. and Findlay

DRUGGISTS - Continued.

MENDE & SHINERT, n.e.cor. Freeman and Everett.....*7019
 Meininger A. n.w.cor. Hamilton and Chase Avenues.....*7574
 Merrell H. M. Co. 1012 Elm
 Meyer F. H. Central Av and Everett.....*7547
 Moeller Theo J. s.e.cor. Vine and McMullan
 Moore H. U. cor. Shillito and Reading Road, Avondale.....*5332
 Muehlberg's Wm. Sons, n.e.cor. Race and Elder and n.w.cor. Wade and Cutter.....*1910
 Mueller C. H. s.w.cor. 15th and Race.....*509
 Mueller W. H. s.e.cor. Laurel and Cutter
 Muench G. W. 3132 Colerain Av
 Murr August, s.e.cor. Vine and Auburn Avenue.....*5184
 Nicholas Jos. H. s.e.cor. Neave and St. Michael
 Norfolk Pharmacy, n.w.cor. 8th and Elm
 Norwood T. F. n.w.cor. Gilbert and Lincoln Avs.....*5183
 Oechsner Herman, n.w.cor. Bank and Baymiller
 Oehschlaeger H. Fred. McMicken Av and Mohawk Place
 Otis John C. s.e.cor. 6th and Vine.....*256
 Overbeck B. A. jr. s.w.cor. Freeman Av and Dayton.....*7841
 Pardick B. J. n.w.cor. Wade and Linn.....*7575
 Perry Chas. F. n.e.cor. 6th and Freeman Avenue.....*7662
 Phillips C. W. 2062 Eastern Av
 Pieck E. L. n.w.cor. 6th and Main, Covington, Ky.....*4203
 Plath O. E. n.w.cor. 8th and State Av.....*7179
 Price Hill Drug Store, cor. Warsaw and Hawthorne Avs.....*7222-2
 Rapp Louis, cor. Woodburn and Myrtle Av. Walnut Hills.....*5063
 Rascher J. B. s.w.cor. Central Av and Clinton.....*7651
 Rendigs Bros. n.e.cor. McMillan and Gilbert Av.....*5461-2
 And n.w.cor. May and McMillan.....*5461-3
 Reum H. F. 480 Broadway.....*1567
 Reum W. L. cor. Reading Road and Hutchins Av
 Robinson A. W. 138 Broadway
 Robinson & Co. 3005 W. 6th
 Robb C. A. & Co. 4028 Eastern Av
 Roessler Louis, 1208 Main.....*2024
 Ross Albert, n.e.cor. 9th and Vine
 Ruppert John, 3100 Warsaw Pike.....*7222-2
 Sander August, s.e.cor. Pearl and Pike
 Sauer Louis W. 2103 Central Av.....*7938
 St. Lawrence Drug Store, Warsaw Av and Enright.....*7222-3
 Schmidter F. X. s.e.cor. Linn and Findlay.....*7232
 Scott Albert W. 310 Walnut
 Schreck Leo. S. cor. Warner and Wheeler.....*5261
 Schuler W. C. 1641 Vine
 Serodino, n.w.c. 5th and Walnut.....*1045
 Serodino Herman, Pavilion st. and St. Gregory.....*641
 Seubert Max. Jos. 2319 Vine
 Smedley C. W. cor. Hamilton Av. and Knowlton.....*7379
 Smith N. E. n.w.cor. Mound and Court.....*7142
 Spangenberg E. n.e.cor. 5th and Plum.....*1978
 Stammel Chas. A. s.w.cor. Elm and Findlay.....*2290
 Stegemiller H. W. John and Liberty
 Stephan August, junction Lower River Road and German, 21st Ward.....*7714
 Stephan Julius, McMillan and Concord, Walnut Hills.....*5439
 Strasburg Fred. 1373 Harrison Av
 Thiesing E. H. Eagle Drug Store, cor. York and Jefferson, Newport, Ky.....*2263
 Thiesing E. H. n.w.cor. Westminster and Gilbert Avs.....*5183
 Tilly Wm. 98 Hunt

DRUGGISTS—Continued.

Tompkins & Hamilton, Main and Rockdale Aves. Avondale	*5489
Valentiner Wm. s.e.cor. John and Clinton	*7948
Vieth W. n.w.cor. 3th and Freeman Av	*7074
Viller H. T. 100 McMicken Av	*1504
Voip & Friehmelt, cor. Imogene and Molitor	*5142
Voss Edward, n.w.cor. Wade and Baymiller and n.w.cor. 12th and Vine	*166
Wagner Henry, s.e.cor. 3th and Linn	*7175
Wagner Will S. n.w.cor. 7th and Vine	*894
Weatherhead & Co. s.w.cor. 6th and Vine	*794
Werner & Simonson, n.w.cor. 9th and Race	*217
Wetterstroem Theo. D. 3929 Spring Grove Avenue	*7957
Wetterstroem Albert, 2867 Colerain Av	*7722
Weyer & Ford, n.e.cor. 4th and Smith	*474
Widrig T. J. cor. Washington and 6th, Newport, Ky.	*2270
Wocher C. F. s.e.cor. 7th and Main	
Woesten A. F. York and Baymiller	
Wohlgemuth A. s.w.cor. 13th and Walnut	
Wohlgemuth A. & Co. s.w.cor. McLean and Harrison Ave	
Wrede H. 3600 Waisaw Av. Price Hill.	*7236
Yorston M. M. 1063 Central Av.	*7939
Zorn Emil, 2105 Vine	*2163
Zuenkeler Ferd. J. 1904 Vine	*1404
Zwick Albert O. s.e.cor. 7th and Mound	*7830
And 226 Broadway	*1873
And 606 Elm	*2307
Zwick G. A. s.e.cor. 11th and Madison Av. Covington, Ky.	*4063

Druggists' Sundries.

Cattell A. C. Co. The, 126 W. 4th	*1244
CLEVELAND RUBBER WORKS CO. 612 Race	*1920
DENNISON MANFG. CO. 325 Walnut	*865
Gray & Huston, 240 Main	*524
Hall Capsule Co. The s.w.cor. 5th and Butler	*4220
KNOST & WILHELMI, 117 W. 4th	*486
Kohmescher J. H. & Co. 120 E. 4th	*1752
Lloyd Bros. n.w.cor. Plum and Court	*575
Murphy M. J. 132 E. 9th	
REAKIRT J. & C. 215 E. 3d	
Standard Drug and Spice Mills, n.w.cor. Court and Plum	
Stewart Chemical Co. The, 105 E. 5th	
Strobel & Wilken, 326 Walnut	*138
Wurlitzer Rudolph Co. 121 W. 4th	*175

Dry Dock.

Cincinnati Dry Dock Co. 1365 Eastern Av

Dry Goods, Commission.

Bowie David, 138 W. 3d	
Rosin Leopold & Co. 20 E. Pearl	*3941

Dry Goods, Wholesale.

Alms & Doepke, Main, Canal and Hunt	*312
Bernheimer Adolph, of N. Y. 318 Vine	
Brice D. 118 E. Pearl	
Brice & Johnson, 213 E. 3d	
Campbell B. & Co. 237 Main	
Feder H. & G. 320 Race	*1628
Grener F. A. & Son, 117 W. 3d	*2266
Haas B. & A. 5 W. Pearl	*1022
Kessing Chas. B. 329 E. Pearl	*2132
Le Boutillier & Simpson, 14 W. 4th	

DRY GOODS—Continued.

Loth & Haas, 17 E. Pearl	
McAlpin Geo. W. Co. The, 13 W. 4th	*91
Plaut Bros. & Co. of Union City, Tenn. 6 E. Pearl	
Pogue H. & S. Co. The, 20 W. 4th	*958
Shillito John Co. The, Race, 7th and Shillito Place	*1850
Specker Bros. & Co. 412 Elm	*1798
Sutton John A. 337 E. Pearl	
Stix Louis & Co. 3d and Race	*1863
Weiss B. 21 E. Pearl	*1742
Wollenborg & Heilig, 307 E. Pearl	

Dry Goods, Retail.

Abbott Mrs. O. 3229 Eastern Av	
Adams Mrs. J. F. 3437 Eastern Av	
Alf Mrs. A. 729 Clark	
Aloch Margaret, 1331 Linn	
Alms & Doepke, n.e.cor. Main and Canal	*312
Retail department	*311
Aszmann H. F. 925 Central Av	
BARG ANDREW, 3837 Eastern Av	
Beckman A. M. 2104 German	
Beierlein R. & A. 2323 Colerain Av	
Bierman August, 315 W. Front	
Beirne M. J. n.w.cor. May and Burbank	
Billau Chas. F. cor. Broadway and Pearl	
Bogemann H. 2403 Spring Grove Av	
Boston Store, s.w.cor. 7th and Central Av	
Boosveld C. S. cor. Westwood and Plymouth Av	
Brandewie L. H. Gilbert Av. near Nassau	
Brink Herman, 956 W. 6th	
Brinkmann Mrs. H. 1728 Race	
Brigel Otto G. 3941 Colerain Av	
Brighton Dry Goods Store, 2148 Central Avenue	
Brink Miss M. 2821 Woodburn Av	
Brinkmeyer F. 1126 Broadway	
Broerman G. H. 223 Orchard	
Buddeke Bros. & Co. s.w.cor. Court and Central Av	*7561
Bueche F. 2961 Colerain Av	
Buntanger A. 115 W. Elder	
Busken J. F. & G. H. 318 W. 6th	
Cincinnati Bargain House, 1133 Main	
Clayton Miss H. 2936 W. 6th	
Conway Anna M. 75 Plum	
Cummins J. 412 W. 5th	
Decker Geo. 1550 Elm	
Diber Mrs. C. 1997 State Av.	
Dick A. C. 3913 Eastern Av.	
Dinser Frank, 1134 Gest	
Donovan Mrs. Ellen, 533 Broadway	
Eberharts Miss M. 345 E. Pearl	
Eckert Valentine, jr. 321 E. Pearl	
Eggers George, 1638 Baymiller	
Eichhold Louis, 1024 Wade and 2111 W. Eighth	
Engberson Wm. 2487 Eastern Av	
ERDHAUS MISS L. 35 Hatch	
Euskirchen Mary, 21 E. Court	
Fair The, 6th and Race	
Feder H. & G. 320 Race	*1628
Feldhaus Mrs. Annie, 1021 Gest	
Feiertag Geo. E. s.e.cor. Linn and Betts	
Flick Chas. P. 216 Warner	
Frillman W. H. 1437 Central Av.	*7237
Fuesser Mrs. M. w.s. Reading road, Avondale	
Gaide E. 2001 Colerain Av	
Germania Dry Goods Co. The, cor. Main and Canal	*2057
Gibbons Lizzie, 44 Elm	
Geise Miss B. K. 818 E. 3d	
Ginsberg M. 929 Central Av	
Glandorf Wm. 1100 Baymiller	*7874
Gobham Alex. 4165 Hamilton Av	
Goebel Mrs. F. 424 Jefferson Av	
Going John, n.e.cor. Storrs and Neave	
Gooding Mrs. A. 2036 Vine	
Grassell Geo. F. & Co. 1126 Main	
Grau Geo. D. 1540 Harrison Av	
Grainger Mrs. M. A. 2712 W. Eighth	
Groene Mrs. Clemens, 1037 W. Sixth	
Grosdidier A. J. 1731 Race	

DRY GOODS—Continued.

Hackman Edward, 2830 Colerain Av
 Hamman, L. M. 370 Clifton Av
 Hanke Bros. 1128 Main.....*1726
 Hastings J. F. 30 German
 Hastings F. Hillside Av
 Heitman Mrs. Jos. 1726 Race
 Hellslegge Jos. 2646 Western Av
 Herdliska F. J. 913 E. McMillan
 Hermes Fannie, 711 W. Court
 Hirschauer John, 47 St. Gregory
 Hinkler Herman, 1110 W. Eighth
 Hodge John, 1472 Eastern Av
 Hoes Mrs. C. 59 Martin
 Hohnstedt & Windhorst, 12th and Main
 Hollstegge Jos. 2646 Western Av
 Hullman Mary 755 Eastern Av
 Hunnefeld Eliza, 616 McMillan
 Hunnefeld Mrs. F. 1712 Main
 Hunter L. M. 1392 Harrison
 Hutzler Henry, 1511 Vine and 116 Elder
 Jahn Robert W 1180 Harrison Av
 Jonap H. & Co. 437 Race
 Jonas H. cor. Dalton Av and Liberty
 Kallendorf C. 103 W. Elder
 Kassler N. 1703 Blue Rock, Cumminsville
 Katzenstein Theo. 47 St. Gregory
 Keller E. 1435 Vine
 Kelly B. 1023 State Av
 Kemper & Co. 924 E. McMillan, Walnut Hills
 Kessing Chas. B. 329 E. Pearl.....*2132
 Kessler Wm. 829 State Av
 Ketterling H. 1178 Harrison Av
 Kinsella Mrs. Winifred 2823 Elmwood Av
 Kleen Mrs. F. 2983 W. 6th, Sedamsville
 Klingman Philip, 1533 Freeman Av
 Klostermann M. A. 308 W. Liberty
 Klunnen Mrs. J. 84 Abigail
 Klus Kate, s.w.cor. Wheeler and McMillan
 Korte John & Co. 703 Carr
 Kortemeyer Clemens, 1035 Flint
 Kottenbrok Benj. Madisonville Av. O'Bryonville
 Koverman Mrs. K. 662 Freeman Av
 Kraemer Louis J. 2001 Western Av
 Kruse Henry & Son, 37 Elder
 Kuck Henry, 42 Beckett
 Laing J. G. B. 317 E. Pearl
 Lampe Geo. J. 2705 Eastern Av
 Lang August, 3736 Spring Grove Av
 Lange & Feldhaus, 91 Gest
 Lapp Abraham, 700 W. 7th
 LeBoutillier & Simpson Co. The, 14 W. 4th
 Lehnkering Dietrich H. 2472 Eastern Av
 Liverpool Mary E. 80 Chapel
 Lohmiller Anthony, s.e.cor. Main Av. and Mound, Avondale
 Lorentz Bros. s.e.cor. Race and Elder
 Lorenz Mrs. Elizabeth, 927 Bank
 Luken Mary, 1704 Linn
 Lutmer Henry, Myrtle and Woodburn Avs
 Macke Mary, 3650 Warsaw Av
 McAlpin Geo. W. Co. The, 13 W. 4th..*1877
 Malloy Anna, 760 W. 7th
 Manufacturers' Syndicate, The, 28 Selves Building, 127 E. 3d
 Martin A. 1653 Blue Rock, Cumminsville
 Meder Geo. 103 Llewellyn
 Mellor A. & Co. 910 E. McMillan, W. H. Metzger Adam, n.e.cor. Donahue and Bellevue
 Meyer B. 3623 Warsaw Av
 Miller Bros. 10 W. 4th.....*1522
 Molengraff Anna, 1793 Queen City Av
 Nahlbach T. J. 1406 Walnut
 Newhoff M. n.e.cor. Clark and Linn
 O'Brien Mary, 1400 Eastern Av
 Pfannkuchen G. 628 W. Court
 Pfeiffer Henry, 301 W. McMicken Av
 Pogue H. & S. Co. The, 20 W. 4th.....*958
 Powell John D. jr. n.w.cor. Wheeler and Warner
 Pugh Miss S. A. Reading Road, Avondale
 Rebold Anna, 3741 Eastern Av
 Reeser A. 220 W. 5th
 Reyerer F. 414 Woodward
 Reiser Michael, 940 Freeman Av
 Rish J. & Co. n.w.cor. Linn and Findlay
 Robertson Mrs. M. 302 Chase Av
 Rolandelli K. 838 W. 5th

DRY GOODS—Continued.

Roling John G. 751 Everett
 Rombach Mrs. W. 267 W. McMicken Av
 Romer Edward, 1720 Elm and 135 W. Elder
 Rosenberg I. & S. 324 W. 5th
 Rover C. & Co. 718 Freeman Av
 Ruhe Mrs. Mary, 1029 State Av
 Ruthmann Mrs. G. 10 W. Elder
 Schehr Mrs. T. 2304 Vine
 Schmidt Chas. 337 Elmore
 Schmuelling Frank, 703 Carr
 Schmuelling & Son, 842 Clark
 Schneider Mrs. E. 286 W. Liberty
 Schorr Ed. 2618 Vine
 Schorr Mrs. J. 1716 Main
 Schroeder L. & Son, 1422 Central Av
 Schuh Mrs. M. 1973 Central Av
 Schulte Mrs. V. 831 Everett
 Schultz & Co. n.w.cor. Western and Sherman Avs
 Schutte Wenzelaus, 1210 Freeman Av
 Schweikart P. A. 2100 Ravine
 Seligman Mrs. C. 9 W. Court
 Shillito John Co. The, Race, 7th and Shillito Place*1850
 Short John, 1716 Main
 Siefert L. D. & Co. 1120 Vine and 14 Jackson
 Smith & Co. 44 W. 5th
 Stix Louis & Co. 3d and Race.....*1863
 Straehley John, 1411 Vine
 Strangmann H. C. 18 E. Molitor
 Stubbers H. H. 52 Plum
 Sutton John A. 337 E. Pearl
 Tallen H. 1472 Queen City Av
 Taubald Louisa, 2976 Colerain Av
 Taubers Mrs. C. 780 Western Av
 Teveluwe Mrs. W. 1915 Gest
 Tille Kate, 2 Wilstach
 Trentman Henry, McPherson Av
 Turner J. H. n.w.cor. Hamilton & Chase Avenues
 Veeneman A. 714 Freeman Av
 Volz Jos. 4124 Hamilton Av
 Wahlde Mrs. Jos. 308 Freeman Av
 Walter I. 9 Delhi Av
 Wehmer H. L. & Co. 1429 Sycamore
 Werner Elizabeth, 1185 Harrison Av
 Wesselling H. 658 Carr
 Willenborg & Heilig, 307 E. Pearl
 Willenborg J. W. & Bro. 1312 Freeman Av
 Williams Mrs. S. 556 Hanfield
 Wintering Henry, 1710 Race
 Zieverink Philomena, 517 Wade

Dry Goods, Refolding.

Bradford Thomas & Co. 126 W. Pearl

Dumb Bells.

HANAUER CHAS. & BROS. 614 to 616 Walnut*2028

Dumb Waiters.

TROUP E. K. 75 Elm
 Brangan W. N. Elevator Co. The, 54 Elm*2294

Dyers and Scourers.

Bennett & Jeckel, 107 E. 6th
 BERLINER JOHN, propr. New York Steam Dye Works, 1211 Central Av
 Buchtman Aug. 2733 W. 6th
 BUCHTMAN A. W. 632 Vine
 CHICAGO DYEING AND SCOURING CO. 632 Vine
 COLLINS HARLEN TAILORING CO. 606 Vine
 Curtis T. J. 1008 Elm and 634 Elm
 DETZEL A. 233 E. 3d
 Deuser Wm. 975 Baymiller

THOS. F. CLOHESEY, PRESIDENT.

GUY STRAFER, ELECTRICIAN.

OHIO VALLEY ELECTRICAL COMPANY.

16 AND 17 PIKE OPERA HOUSE.

Artistic Electric Fans.
Electric Battery Fans.
Alternating Current Ceiling Fans.
Direct Current Ceiling Fans.
General Ventilating Appliances.

Bicycle Electric Lights.
Primary and Storage Battery.
Automatic Fire and Burglar Alarms.
Electric Elevators.
Electric Telephones.

Consulting, Designing and Supervising Electricians for Private and Municipal Corporations. Plans and Specifications for Complete Electrical Plants. Dynamos and Motors, Electrical Measurements, Municipal Fire Alarm System. General Electrical Contractors.

LONG DISTANCE TELEPHONE 590.

CINCINNATI, OHIO.

DYERS AND SCOURERS—Continued.

Dimant H. n.w.cor. Clark and John
Dorsch Fred. 1428 Walnut
DOTY J. H. 347 E. 3d
Edwards Wm. 732 Gilbert Av
Efland Aug. 453 E. Front
Eken John, 2034 Elm
FAGIN MISS L. 613 Broadway
Fehr Frank, 1207 Freeman Av
Fisher Geo. 103 E. 8th
Fox & Co. 305 Central Av
Franklin M. H. 729 W. 7th
Ganter Leopold, 12 E. 12th
Gardner H. 650 W. 5th
Gettler Wm. 716 Baymiller
GROTH CONRAD, 108 Longworth
Grosch John, 902 Central Av
Hunt A. 636 Walnut
Imperial Pressing & Cleaning Co. 312 W. Seventh
Imperial Steam Dye House, 136 W. 6th
KAPLUN A. 339 Central Av. Grand Hotel Building
Kenney Edward, 814 W. 5th
Krakower Max, 666 W. 5th
Kraus Fred. 1325 Central Av
Maithre John F. 62 Findlay
Margolis H. 1326 Central Av
Mildner & Son, 929 Livingston
MOORE F. W. 409 W. Court
New York Steam Dye Works, 1211 Central Av
Oohs Henry, 2147 Freeman Av
Old Staten Island Dyeing Establishment, 120 W. 4th.....*3947
Parisian Dyeing and Scouring Co. 107 E. Sixth
Perry F. E. s.e.cor. 5th and Sycamore
Pitton Bros. 14 W. 13th
Queen City Dye House, 1345 Central Av.
Reuter F. E. 1215 Linn
Rist A. G. 633 Main
Schueller F. J. 409 Carlisle Av
Schuck H. s.e.cor. 15th and Bremen
SMITH PETER L. 1043 John
STOUT MRS. E. 1203 Central Av
Stubbe B. 316 E. 3d
Smith Chris. 7. E 7th
TEASDALE WM. R. 625 Walnut.....*371
Thomas Mrs. M. 839 W. Liberty
TOELSTEDE F. W. 1024 Linn
Vormohe Frank, 219 Woodward
Wasserman S. 521 W. 6th
Wetter gel H. H. 804 Race
Wuerdeman E. H. 26 E. 13th

Dye Stuffs.

Brooks LeRoy, 114 E. Pearl.....*1245
Ferris R. C. & Co. 133 Court
Winkler Isaac & Bro. 38 Main.....*1065

Dynamos and Motors.

Card Electric Motor & Dynamo Co. The, s.e.cor. Hunt and Broadway.....*606
Creaghead Engineering Co. The, 802 Plum.....*2068
DAVIS L. W. & CO. 120 Longworth
DEVERE ELECTRICAL CO. 430 Plum.....*2083
Hauss D. J. 51 Pike Building.....*1328
OHIO VALLEY ELECTRICAL CO. 16 and 17 Pike Building.....*590
Queen City Electric Co. The, 120 Longworth.....*1025
Sarran Edmond A. & Co. 207 W. 4th...*821
STANDARD ELECTRICAL WORKS, s. w.cor. Elm and Pearl.....*819
STEWART ELECTRIC REPAIR CO. THE, s.e.cor. 5th and Sycamore..*1117

Ecclesiastical Art.

ALBANS S INSTITUTE, Mrs. E. Rath-Merril, mgr. 80 to 81 Perin Building

Edge Tools.

Clegg D. S. & Sons, Florence
Deters, F. & Co. 906 Elm
Koch Peter, 1573 Jones

Elastic Stockings.

Autenreith Wm, 13 E. 6th.....*286
HOLMES ISAAC, 642 Main
Ohio Truss Co. 30 E. 9th

Elbow Manufacturers, Stoves.

Corrugated Elbow Co. s.w.cor.Gano and St. Clair
Dieckmann Ferdinand, 1182 Harrison Av

Electric Batteries.

Electrical Storage Battery Co. of Philadelphia, Pa. 500 Neave Building

Electric Carriage Manufacturers.

GREIF E. M. CARRIAGE CO. 3024 to 3026 W. 6th

STANTON H. DREW, 540 Main Street.

PRACTICAL ELECTRICIAN,

CINCINNATI, OHIO.

ELECTRIC BELLS for all purposes.
 Automatic Gas Lighting, Electric
 Burglar and Fire Alarms,
 —SPEAKING TUBES, ETC.—



REPAIRING *
 * A SPECIALTY.
 Telephone 416.

Electric Belts, Bands, Etc.

MAYNARD & CO. 16 Arcade
 Pulvermacher Galvanic Co. 511 Sycamore

Electric Fans.

OHIO VALLEY ELECTRIC CO. 16 and 17
 Pike Building.....*590
 STEWART ELECTRIC REPAIR CO.
 The, s.e.cor. 5th and Sycamore....*1117
 VARWIG MANFG. CO. The, 715 W. Court
*7570

Electric Gas Lighting.

OHIO VALLEY ELECTRIC CO. 16 and 17
 Pike Building.....*590
 SCHOPPER FRED D & CO. 512 Race*560

Electric Light Manufacturers.

Brush Electric Light Co. 328 Broadway,
 office s.w.cor 4th and Plum.....*102
 Card Electric Motor & Dynamo Co. The, s.
 e.cor Hunt and Broadway.....*606
 Cincinnati Edison Electric Illuminating
 Co. The, 220 W. Eighth.....*1025
 Superintendent's office 220 W. Eighth*472
 Cincinnati Electric Light Co. s.w.cor 4th
 and Plum.....*1528
 Lighting Station cor. Front and Rose
*1913
 Creaghead Engineering Co. The, 802 Plum
*2068
 General Electric Co. 420 W. 4th.....*225
 Hauss D. J. 51 Pike Building.....*1328
 Hauss Electric Light and Power Co. The,
 Plum and Fourth
 Queen City Electric Co. The, 120 Long-
 worth.....*1025
 Siemens-Halske Electric Co. Perin Bldg
 STANDARD ELECTRICAL WORKS s.
 w. cor. Pearl and Plum.....*819
 STEWART ELECTRIC REPAIR CO.
 The, s.e.cor 5th and Sycamore.....*1117

Electric Light Wiring.

DREW STANTON H. 540 Main.....*416
 LAWTON E. M. n.w.cor. 5th & John..*527
 OHIO VALLEY ELECTRIC CO. 16 and 17
 Pike Building.....*590
 SCHOPPER FRED D. & CO. 512 Race*560

Electric Light Supplies.

DAVIS L. W. & CO. 120 Longworth
 DEVERE ELECTRICAL CO. 430 Plum
*2083
 FORT WAYNE ELECTRICAL CORPO-
 RATION, 402 Neave Building
 Jones Bros. Electric Co. The, 122 E. Court
*393
 Merkhofer Electrical Works, Donahue
 Nowotny Electric Co. 208 E. 5th.....*571
 Reuter Wm. W. G. & Co. 19 W. 6th..*1145
 STANDARD ELECTRICAL WORKS, s.
 w.cor. Pearl and Elm.....*819
 YOUNG C. J. & CO. 426 Plum.....*1668

Electric Motors.

Crescent Electric Co. 27 Pike Building
 DAVIS L. W. & CO. 120 Longworth
 Nowotny Electric Co. The, 208 Lawrence
*571
 OHIO VALLEY ELECTRICAL CO. 16 and
 17 Pike Building.....*590
 STANDARD ELECTRICAL WORKS, s.
 w.cor. Pearl and Elm.....*819
 Wolff Albert, 116 E. 6th

Electric Railway Supplies.

Electric Railway Equipment Co. The,
 431 E. Front.....*2169
 STANDARD ELECTRICAL WORKS, s.
 w.cor. Pearl and Plum.....*819

Electrical Apparatus.

Bates Clark, 500 Neave Building
 DAVIS L. W. & CO. 120 Longworth
 FORT WAYNE ELECTRICAL CORPO-
 RATION, 402 Neave Building
 Howard H. M. & Co. 307 W. 2d
 LABOITEAUX MOTOR & FAN CO. 717
 W. Court*7570
 OHIO VALLEY ELECTRICAL CO. 16
 and 17 Pike Building.....*590
 Miami Electrical Co. 500 Neave Building
 Ohio Electric Co. The, 315 Sycamore
 SCHOPPER FRED. D. & CO. 512 Race*560
 STANDARD ELECTRICAL WORKS, s.
 w.cor. Elm and Pearl.....*819
 YOUNG C. J. & CO. 426 Plum.....*1668

Electro-Platers' Supplies.

Crescent Electric Co. 27 Pike Building

AMERICAN Type Founders' Co. Electrotypers.

TELEPHONE 990.

7 TO 13 LONGWORTH.

Electrical Engineers.

Cincinnati Electric Engine Co. 5 Swift Building
Creaghead Engineering Co. The, 296 Plum
.....*2068
Crescent Electric Co. 27 Pike Building
DAVIS L. W. & CO. 120 Longworth
Electric Supply and Contracting Co. The,
5th and Sycamore.....*1117
Gray W. N. 200 Neave Building
LAWTON E. M. n.w.cor. 5th and John*527
OHIO VALLEY ELECTRICAL CO. 16
and 17 Pike Building.....*590
SCHOPPER F. D. & CO. 512 Race.....*560
STEWART ELECTRIC REPAIR CO.
THE, s.e.cor. 5th and Sycamore....*1117

Electricians.

BURNETT MODEL WORKS, 120 Longworth, Murdock Building
Carlisle & Finch (repairing), 828 W. 6th
.....*7585
Carra Lewis R. Gilbert nr. Florence Av
DAVIS L. W. & CO. 120 Longworth
DEVERE ELECTRIC CO. 430 Plum..*2053
DREW STANTON H. 540 Main, op. Post-office
.....*416
LAWTON E. M. n.w.cor. 5th and John*527
McGREGOR'S B. 609 Walnut
OHIO VALLEY ELECTRICAL CO. 16
and 17 Pike Building.....*590
Post-Glover Electric Co. 315 W. 4th.....*3
Schulz W. J. & Co. 13 6th
STEWART ELECTRIC REPAIR CO.
THE, s.e.cor. 5th and Sycamore....*1117
SCHOPPER F. D. & CO. 512 Race.....*560
Stenger Ferd. 127 Allison
YOUNG C. J. & CO. 426 Plum.....*1668

Electro Platers.

(See Silver, Gold and Nickel Platers.)

Creutz C. 430 Elm
DARBY JAMES A. & CO. 214 E. 6th
KINSLEY J. R. 115 E. 6th.....*448
Thompson & Carson, 717 Sycamore....*63

Electrotypers.

AMERICAN TYPE FOUNDERS CO. 7 to
13 Longworth*990 and *965
Campbell & Blum Co. 66 and 68 Longworth
.....*83
WINKELMAN W. A. & CO. 220 E. 9th
.....*1680

Electrotypes, Dealers in.

SPENCER & CRAIG PRINTING W'KS,
Lion Building, s.e.cor. 5th and Elm.*385

Elevators.

(See Grain, also Coal Elevators.)

Elevator Builders.

Brangan W. N. Elevator Co. The, 52 Elm
.....*2294
Cincinnati Elevator Co. 932 W. Fifth..*7544
Curren James H. 120 W. 2d.....*708
Haven James L. Co. The, 68 Plum.....*1874
Reedy Elevator Co. The, 510 E. 8th....*808
Scott C. G. & Co. 323 E. Third.....*1982
TROUP E. K. 75 Elm
Warner Elevator Manfg Co. The, 2621
Spring Grove Av.....*7152

Elevator Enclosures.

Brangan W. N. Elevator Co. The, 52 Race
.....*2294
SHIELDS & FINCH, 231 Sycamore

Elevator Pumps.

McGowan John H. Co. The, 54 to 58 Central Av.....*788

Elevator Safety Gates and Hatchway Covers.

SHIELDS & FINCH, 231 Sycamore
TUFTS S. G. & CO. YANKEE ELEVATOR,
HATCH COVERS AND SAFETY GATES, 38 Wiggins Block.

Embalmers and Funeral Directors.

(See also Undertakers.)

Epply Chas M. 725 Gilbert Av.....*5475
Epply John P. 304 W. Ninth.....*2189
ESTEP & MEYER, office n.w.cor. Everett
and John.....*7582
Eyrich Jacob, cor. Liberty and Walnut*201
Finn James, 540 Carr.....*7162
Habig John B. 205 W. 6th.....*2222
Hackmann & Dodt, s.e.cor. Thirteenth &
Walnut.....*1110
HIGH GEO. H. 2439 to 2441 Eastern Av*433
Kuntz Wm. 2806 Colerain Av.....*7172
Miller Chas. A. & Son, Blue Rock st.
Cumminsville*7341
REBOLD PETER, 1608 Queen City....*7323
SCHRAFFENBERGER ADAM, 1541 Elm
.....*1139
SCHREIBER JOSEPH, 1923 Race.....*308
Stermer Anthony, s.e.cor. Queen City Av
and Van Hart.....*7069
Von Seelen & Unnewehr, 1417 Main....*1679
Watkins W. A. 3929 Eastern Av.....*1448
Wiltsee John F. 435 W. 6th.....*7880

SHIELDS & FINCH

(SUCCESSORS TO BUSH & TRUAX,)

MANUFACTURERS OF

ELEVATOR HATCHWAY COVERS, SAFETY GATES AND FIRE DOORS.

231 and 233 Sycamore Street,

CINCINNATI, OHIO.

W. A. WINKELMAN & CO.

Electrotypers

—AND—

ENGRAVERS.

Special Attention given to Fine Wood-Cut and Book Work. All Work Warranted. Work called for and delivered promptly.

216 to 220 East Ninth Street,

TELEPHONE No. 1680.

CINCINNATI, OHIO

Embroideries.

Buch Miss M. 88 12th
 Caldwell Wm. G. & Co. 32 W. Fourth*1821
 CUNNING M. J. & CO. 24 to 26 E. 4th
 Doob M. & Bros. 108 W. 3d
 Gough Miss Alice, 435 W. 7th
 Hurm Charles F. s.e.cor. 7th and Race
 Piper John T. 123 W. 9th
 RAUSSEN ART EMBROIDERY CO. The,
 • 312 to 322 Sycamore
 VERGES MISSES E. & P 115 E. 12th

Employment Agencies.

FREE PUBLIC EMPLOYMENT OFFICE, 14 E. 8th.....*215
 Hittenhouse John, 132 W. 9th.....*299
 Miller John, 48 E. Court
 Rosenheim Mrs. M. L. 235 W. Court
 Schreiner Mrs. Mary, 20 E. Liberty
 YOUNG MEN'S CHRISTIAN ASSOCIATION, n.w.cor. 7th and Walnut....*1606
 Young Men's Christian Association Free Employment Bureau, cor. 8th and Madison Av. Covington, Ky.....*4163
 YOUNG WOMAN'S CHRISTIAN ASSOCIATION, 26 E. 8th

Emery Dealers.

BUCHANAN THOS. & CO. 218 Elm...*525
 Miles Frank T. Co. The, 208 W. 7th....*2140
 MORRIS E. K. & CO. 317 W. 2d.....*1529

Emery Wheels.

Bell Thos. J. & Co. 320 Main.....*1996
 BUCHANAN THOS. & CO. 218 Elm.*525
 Detroit Emery Wheel Co. The, Frank T. Miles Co. selling agents, 130 W. 7th
 MORRIS E. K. & CO. 317 W. 2d.....*1529
 Tanite Co. s.w.cor. Main and Pearl
 Wirthlin Bros. 305 W. 2d.....*2096

Enamel Brick.

Central Press Brick Co. The, 504 Neave Building*2220

Enamel Duck.

PATTON R. J. & CO. 137 E. Pearl...*2098

Enamels.

Bortoli & Co. 32 W. 6th
 Massman Enameling Co. n.e.cor. Pendleton and Dandridge

Engineers.

(See Civil Engineers and Surveyors.)

EZRA GREENWALD, Pres.

C. E. GREENWALD, Sec'y and Treas.

T. L. GREENWALD, Vice-Pres.

* ——— THE ——— *

I. & E. GREENWALD CO.

MANUFACTURERS OF

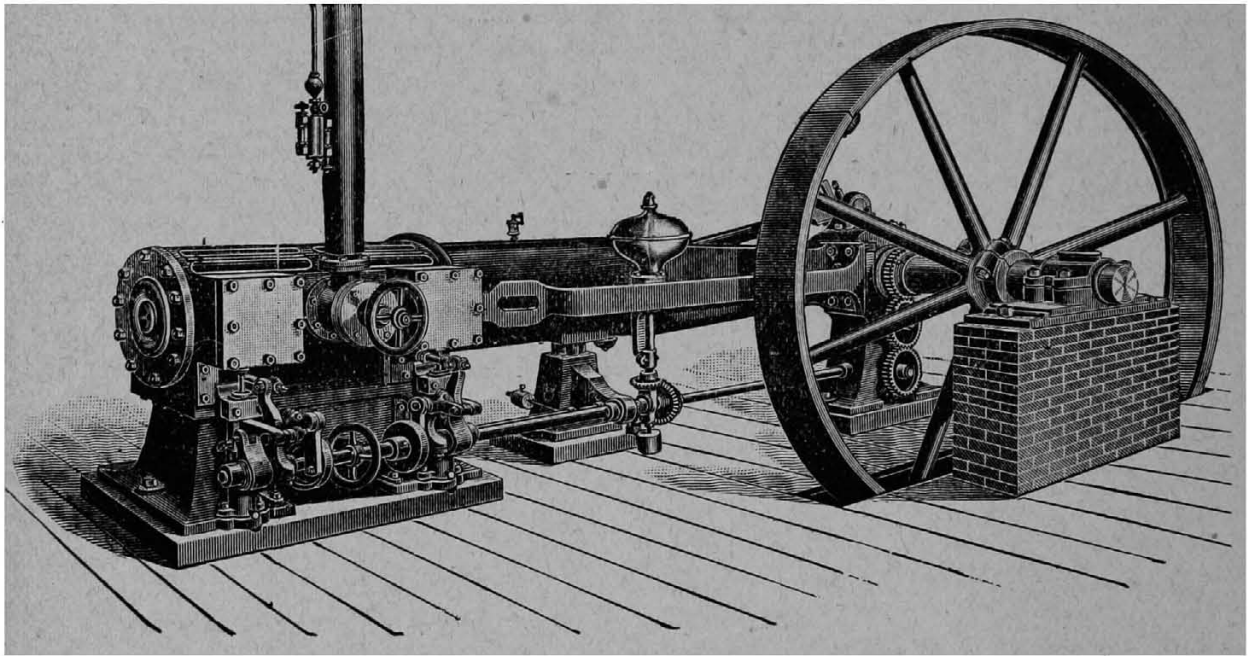
AUTOMATIC CUT-OFF AND SLIDE VALVE**STEAM ENGINES**

STEAM POWER PLANTS COMPLETE,

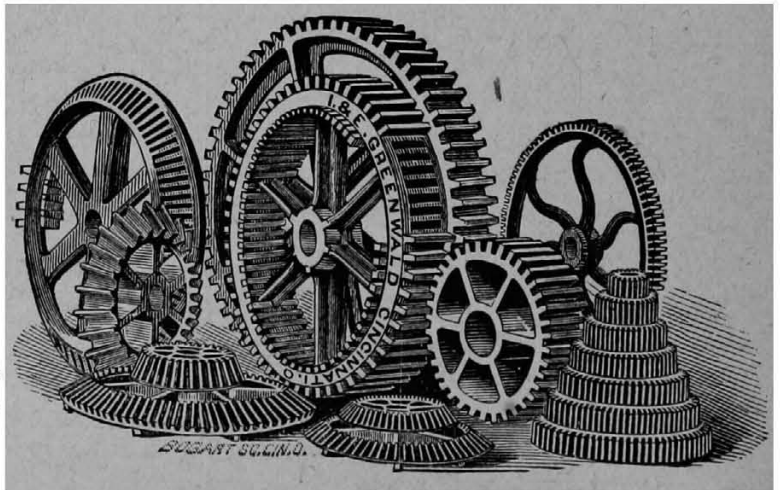
SHAFTING, HANGERS, PULLEYS, SPROCKET WHEELS, CHAIN, ETC.COUPLINGS,
GEARINGS, ETC.HEADQUARTERS FOR
MILL GEARING
Of all Kinds and Sizes.**720 East Pearl Street**
CINCINNATI, OHIO.

Send for Gearing Catalogue.

COMMERCIAL

ENGRAVING CO.

Pictorial work of every description catalogue and newspaper illustrations.

Room 26
COMMERCIAL GAZETTE BLDG
Cincinnati,
Ohio.

Jos. B. ALEXANDER
Jos. J. NEES

Engine Builders.

(See also Machinery.)

- Barnes Charles & Co. 1408 Sycamore...*123
- Buckeye Engine Co. The, of Salem, Ohio,
403 Neave Building*1723
- Crawley & Johnston, 429 E. Pearl.....*1491
- Flynn John, Economy Machine Co. 428 E.
Pearl
- Frisbie Engine & Machine Co. 33 Water
Globe Machine Works, 121 W. 2d
GREENWALD I. & E. CO. THE, 720 E.
Pearl
- HOUSTON, STANWOOD & GAMBLE, P.
O. box 821
Works south end C. & O. bridge, Cov-
ington, Ky.*4138
- Lane & Bodley Co. The, s.e.cor. John and
Water
- POWELL WM. CO. THE, 2525 Spring
Grove Av
- Randle Machinery Co. 205 W. Front..*1471
- SUPERIOR MACHINERY MANFG. CO.
THE, 48 Elm.....*2294
- Smith, Meyers & Schnier, 621 W. Front
.....*1777
- Triumph Compound Engine Co. 317 W. 2d
.....*1334
- Vanduzen Gas & Gasoline Engine Co. 710
E. Third

Engineers' Supplies.

- Bell Thomas J. & Co. 320 Main.....*1996
- FRISBIE JOHN L. 312 Plum.....*412
- McGowan John H. Co. The, 54 Central Av
.....*786
- PFISTER HERM. 428 to 430 Plum
Prince L. M. & Bro. 232 W. 4th.....*17
- RANDOLPH T. F. 232 E. 5th
Thompson Walter M. 835 W. 5th.....*7760

Engravers and Die Sinkers.

- American Process Engraving Co. 120
Longworth
- BLACK GEORGE N. 616 Elm
Braun A. Vine and McMicken Av
CINCINNATI SPECIALTY MANFG. CO.
22 E. 3d
COMMERCIAL ENGRAVING CO. room
26, Commercial Gazette Bldg.....*798
- CRESSLER WILL T. 34 E. 6th
EAGLE LITHOGRAPHING CO. THE,
410 W. 9th.....*7782

ENGRAVERS AND DIE SINKERS—Continued.

- HELLEBERG PHOTO-GRAVING CO.
717 Sycamore.....*1316
- KINSLEY J. R. 115 E. 6th.....*448
- Kling A. P. room 22, 512 Race
Koernlein Edgar J. 413 Vine
LAPE JOHN & CO. 456 E. 2d
Ludeke A. 215 W. 4th
MANN'S F. C. H. CO. 98 Perin Bldg..*1759
- MOSER G. & SONS, 325 W. 2d.....*721
- MURDOCK JAMES, Jr., 116 Longworth
.....*184
- O'CONNOR JAMES, s.e.cor. 5th & Syc-
amore
ROBINSON J. M. & CO. 325 W. 2d and 60
Central Av.....*1428
- SAYRE JOS. J. & SON, 110 E. 4th.....*209
- Smith R. J. H. & Co. s.e.cor. Race and 5th
Spencer Wm. W. 204 Longworth.....*410
- Stanton John, 122 E. 7th
Thomson & Blackman Co. The, 24 E. 4th
WINKELMAN W. A. & CO. 216 E. 9th*1680
- Wright Gregg G. & Son, 114 Longworth*910
- Zeidler Robert, 717 Sycamore
Zepernick & Hartman, n.w.cor. 5th and
Elm
ZIMMERMAN OTTO & CO. Music Print-
ers. Brandon Bldg. Government Place
(Metals.)
BLACK GEORGE N. 616 Elm
CLARKE CO. THE ROBERT, 31 to 39 E.
Fourth
- Koernlein Edgar J. 413 Vine
Miller E. M. 322 Main
Noell Frank, Sinton Building n.w. cor. 5th
and Race
O'CONNOR JAMES, Nevada Building,
cor. 5th and Sycamore
Thomson & Blackman Co. The, 24 E. 4th
Wallace A. T. 20 E. 4th
Westhoff J. W. 31 W. 5th
Woodrow F. H. & Bro. 136 E. 4th
Wurlitzer Oscar, 131 E. 4th, 3d floor
(Wood.)
ASSUR JOEL & CO. 120 Longworth..*184
- Bann James, 141 E. 4th
Buschle & Hagen, 128 Longworth
Clegg, Goeser & Co. 215 W. 4th
Cohen & Co. 128 Longworth.....*583
- COMMERCIAL ENGRAVING CO. 26
Commercial Gazette Building.....*798
- EARHART & RICHARDSON, 5th and
Sycamore
- Folger L. B. 413 Vine.....*860
- HELLEBERG PHOTO-GRAVING CO.
717 Sycamore.....*1316

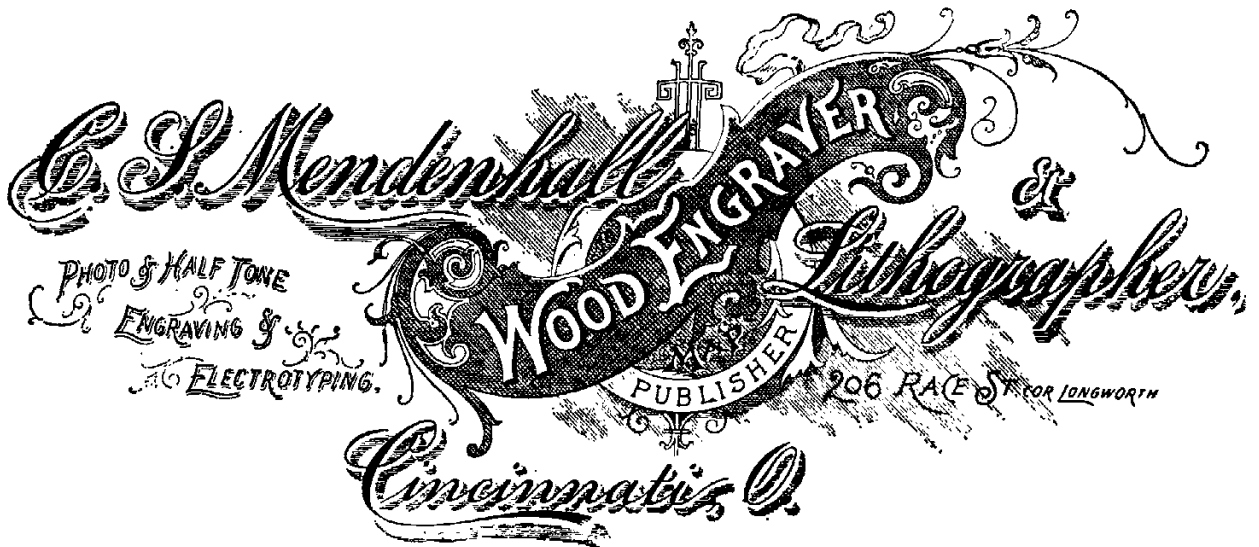

ENGRAVERS AND DIE SINKERS—Continued.

- Henderson-Achert-Krebs Co. The, 414 Sycamore *438
- Kline Photo-Engraving Co. 12 W. 9th
- Knight & Co. cor. 5th and Sycamore. *1138
- MANN'S F. C. H. CO. THE, 98 Perin Building *1759
- Macbrair Lithographing Co. The, s.e.cor. 5th and Sycamore.....*1866
- McCORD WM. A. & CO. room 79 Carew Bldg. s.w.cor. 5th and Vine
- McFee R. J. & Co. Brandon Building
- MENDENHALL C. S. 4th floor, cor. Race and Longworth
- Pletzer's Jos. Sons The, 518 Main
- Smith R. J. H. & Co. s.e.cor. 5th & Race
- SPENCER & CRAIG PRINTING W'KS, Lion Bldg. s.e.cor. 5th and Elm.....*385
- Star Photo-Engraving Co. 215 W. 4th
- Strobridge Lithographing Co. 108 Canal, also 1155 Broadway, New York....*1632
- We'sbrodt H. s.e.cor. 5th and Walnut*1294
- Williams Jos. A. room 42, Pike Building
- Winter H. B. & Co. 54 Pickering Building
- Woodrow F. H. & Bro. 136 E. 4th
- Wright Gregg G. & Co. 114 Longworth*910

Engravers' Wood.

- Buschle & Hagen, 128 Longworth

Excelsior.

- CINCINNATI MMATTRESS & EXCEL-SIOR CO. THE, 308 W. 2d.....*227
- Lounsberry G. H. & Co. 300 Main.....*1067
- Maish Chas. A. & Co. 340 W. 6th.....*7432

Envelope Manufacturers.

- Carpenter W. B. & Co. 310 Walnut.....*71
- Cincinnati Paper Novelty Co. 247 Walnut
- CHATFIELD & WOODS CO. THE, 347 W. 4th*953

Etching, Copper and Zinc.

- American Process Engraving Co. 120 Longworth*2260
- BOGER FRED. 78 Perin Building....*1759
- COMMERCIAL ENGRAVING CO. 26 Commercial Gazette Building.....*798
- EARHART & RICHARDSON, Nevada Building, 5th and Sycamore.....*161
- HELLEBERG PHOTO-GRAVING CO. 717 Sycamore*1316
- Ludeke A. 215 W. 4th
- McFee R. J. & Co. 24 Brandon Bldg
- Winter H. B. & Co. 54 Pickering Building

Express Companies.

(See also Drayage and Express.)

- Adams Express Co. 25 E. 4th.....*595.
- Little Miami Depot, Pearl and Butler
- 711 Madison Av. Covington, Ky....*4174
- A. L. Fogg, agent, office 67 W. 4th...*595
- Stables n.e.cor. 7th and Broadway...*1249
- American Express Co. C. G. Kingsbury, general agent, 30 W. 4th.....*762.
- BALTIMORE & OHIO EXPRESS CO. s.e.cor. 4th and Vine.....*992.
- Brady's Express & Drayage, 19 Longworth
- Cincinnati, Georgetown & Portsmouth Express, 507 Walnut.....*215
- Cincinnati Parcel Express Co. 531 Main*2297
- Cincinnati Suburban Delivery Co. The, 509 Walnut*1014
- Freight department 17 Webster.....*665
- National Express Co. 30 W. 4th.....*762
- Newport & Cincinnati Express, cor. 2d & Main
- SCHIPPERS J. F. EXPRESS OFFICE, 436 Central Av.....*1966
- UNITED STATES EXPRESS CO. AND B. & O. EXPRESS, A. H. Singer, agt. s.e.cor. 4th and Vine.....*992
- 717 Madison Av. Covington, Ky...*4166
- Walnut Hills Express, 103 E. 5th and 511 McMillan
- WELLS, FARGO & CO. 34 E. 4th.....*140
- Freight department Kenyon and Freeman Aves*7721
- Wyoming & Lockland Express, 507 Walnut.

Facing Mills.

(See Foundry Facings.)

Fans.

- HIRSCHLER & CO. Sinton Building, 5th and Vine

Fancy Goods and Notions, Wholesale.

(See also Toys, Wholesale.)

- Amberg Louis & Co. 327 Walnut.....*785
- Bailey Joel J. Room G, Bradford Block
- Bloom & Phillips, 228 W. 4th
- Buddeke Bros. & Co. s.w.cor. Central Av and Court.....*7561
- Eckert Bros. 321 E. Pearl.....*1483
- FALLER'S ISAAC SONS & CO. 421 Race.....*380
- Feder H. & G. 320 Race.....*1628
- HIRSCHMAN BROS. 19 E. Pearl
- Hoffmeister L. & Son, 425 Race

FANCY GOODS, ETC.—Continued.

Jonap H. & Co. 437 Race
KNOST & WILHELMY, 117 W. 4th....*486
 Loth & Haas, 17 E. Pearl
 McAlpin Geo. & Co. The, 13 W. 4th....*1877
McHUGH CO. The, 614 Race
REINS & MEISS, 225 to 227 W. 4th....*957
 Salzer Ed & Bro. 338 W. Fourth
 Strobel & Wilkins Co. The, 326 Walnut.*138
 Stubbers H. H. 52 Plum
 Wald Lewis & Co. 118 W. 3d.....*1147
 Wurlitzer Rudolph & Bro. 121 E. 4th..*175

Fancy Goods and Notions, Retail.

(See also Toys, Retail.)

Abbott Mrs. O. 3229 Eastern Av
 Achey Margaret, 1932 Central Av
 Arbogast Mrs. Carrie, 1305 Harrison Av
 Averbeck Anthony, 1021 Main
BARG A. 3837 Eastern Av
 Berger Mrs. Ellen, 1222 W. 8th
 Bleber F. N. 525 Central Av
 Bonnaner Miss M. 13 Pavilion
 Boosveld Mrs. C. L. n.w.cor Westwood
 and Plymouth Aves
 Bowman G. W. 819 W. Liberty
 Bradley Mary, 518 Broadway
 Brandewie L. H. 534 Gilbert Av
 Breen Kate, Front and Washington
 Brewer Catherine N. n.w.cor Copeland
 and Montgomery pike, Walnut Hills
 Brigel Otto G. 3941 Colerain Av
 Brinkmeyer F. & Co. 1126 Broadway
 Broerman H. G. 223 Orchard
 Brown Bros. 935 Central Av
 Brucker Mrs. V. 325 W. McMicken Av
 Buddeke Bros. & Co. s.w.cor Court and
 Central Av.....*7561
 Bueche F. 2916 Colerain Av
 Bunnemeyer Miss M. 13 Pavilion
 Bunker Wm. J. 522 Race
 Busken G. H. 318 W. 6th
 Caito L. 523 W. 6th
 Campbell Miss Kate, 1349 Central Av
 Coleman Mrs. M. 740 E. 6th
 Conboy Mrs. E. Madisonville Av. O'Bryon-
 ville
 Conway Mrs. A. 75 Plum
 Conway Bros. & Co. 46 W. 5th
 Decker Geo. 1530 Elm
 Deuerlein T. & A. 1316 Main
 Dick A. C. 3913 Eastern Av
 Dodsworth Mrs. L. 69 Saunders
 Dolf Mrs. J. 1258 Bates Av
 Eokert Misses K. & A. 930 Bank
 Eha Louisa, 1815 Race
FAGIN MISS L. 613 Broadway
 Fahlbusch F. A. 114 W. 5th
 Foswinkle Wm. 1727 Vine
 Frey K. 21 Elder
 Frillman W. H. 1437 Central Av.....*7237
 Gibbons Lizzie, 44 Elm
 Giese Miss B. K. 818 E. 3d
 Ginsberg M. 929 Central Av
 Goebel Mrs. F. 424 Jefferson Av
 Going John, n.e.cor. Storrs and Neave
 Goldsmith M. Co. The, 109 W. Elder
 Gough Josephine, 4215 Spring Grove Av
 Grainger Mrs. M. A. 2712 W. 8th
 Gussett Mrs. K. 1613 Central Av
 Hackmann E. 2830 Colerain Av
 Hammerschmidt Mrs. M. 2805 W. 6th
 Hanke Bros. 1128 Main.....*1726
 Harms' Palais Royal, 24 E. 4th
 Heekin Mary, 808 W. Front
HERRMANN MRS. L. 1323 W. McMicken
 Avenue
 Hinkler Mrs. H. 1110 W. 8th
HOFFMAN JACOB, 88 St. Gregory
HOFFMAN MRS. M. 707 W. 5th
 Hoffmeister A. F. Co. The, 130 W. 4th

FANCY GOODS, ETC.—Continued.

Hoffmeister Louis, 425 Race
 Heimy Wm. 702 E. McMillan
 Hollislogge Jos. 2646 Western Av
 Hurm's Decorative Art Rooms, s.e.cor. 7th
 and Race
 Huster Bernard, Glenway Av. Delhi Tp
 Jacobs Otto, room F, Bradford Block
 Jahn Robert, 1180 Harrison Av
 Jeckel F. 1534 Freeman Av
 Jones Mrs. M. E. 3916 Eastern Av
 Kassler N. 1703 Blue Rock
 Keller Eliza, 1435 Vine
 Kemper & Co. 924 E. McMillan
 Kemper Geo. 1130 W. 8th
 Kern Louis, 1645 Walnut
 Kesler George W. 619 Neave
 Kessing Chas. B. 329 E. Pearl.....*2132
 Kinsella Mrs. W. 2823 Elmwood Av
 Kirkland Miss J. 1923 Freeman Av
 Klocke F. H. 13 E. Court
 Klus Kate, s.w.cor. Wheeler & McMillan
 Koebbe & Schultz, s.w.cor. 12th & Main
 Koester B. 120 W. Elder
 Koop H. S. 911 Central Av
 Kraemer Louis, 2001 Western Av
 Kuck Henry. 42 Beckett
 Kuepfer Mrs. A. 1115 E. 3d
 Lampe Mrs. G. H. 1131 Spring
 Landenwitsch J. 1850 Westwood Av
 Lind John, 929 W. 8th
 Ludeke Mrs. Edward, 41 Calhoun
 Luken Mary, 1704 Linn
 Lundergain Barbara, 108 W. Front
 McCann Mary, 113 Lock
 McLaughlin M. E. 404 E. Fifth
 McNally B. 750 E. McMillan
 Macke Elizabeth, 1723 Vine
 Manufacturers' Syndicate The, 28 Selves-
 Building, 127 E. 3d
 Marcuse John, 40 Elder
 Meder George, 103 Llewellyn
 Memmel Mrs. Frank, 2166 Central Av
 Mendel Marcus, 1324 Central Av
 Meserth Miss S. 211 E. Liberty
 Meusch Mrs. P. 1336 Walnut
 Middendorf H. 30 Budd
 Miller Hannah, 544 Gilbert Av
 Murphy Mary E. 532 Sycamore
 Nahlbach Frank J. 1406 Walnut
 Nelson P. & Co. 208 W. Fourth
 Newmark S. s.e.cor. 5th and Race
 Palace The, 8 W. 4th
 Perra Vincent, 30 Emery Arcade
 Piepmeier Mrs. H. 448 Milton
 Pogue H. & S. Co. The, 20 W. Fourth..*958
 Powell J. D. jr. n.w.cor. Wheeler and
 Warner
 Rapp Fred, 444 W. McMicken Av
 Rauch G. A. 1905 Linn
 Redden Elizabeth, Riverside
 Reid Andrew, 11 Hamilton Av
 Reyring F. 414 Woodward
RIEHLE MRS. E. C. 1103 Harrison Av
 Rinner Mrs. M. 1544 Freeman Av
 Rish John & Co. n.w.cor. Linn & Findlay
 Robertson Mrs. M. 302 Chase Av
 Rolandelli Kate, 838 W. 5th
 Rollman & Sons, 6 W. 5th
 Rombach Mrs. W. 267 W. McMicken Av
 Romer Edw. 720 Elm
 Rosenberg E. 314 W. 5th
 Sachs Mrs. Sarah, 707 Baymiller
 Schaeffer Mrs. M. 430 Central Av
 Schehr Mrs. T. 2304 Vine
 Schiff Leon, 1503 Central Av
 Schmuelling & Son, 842 Clark
 Schorr Geo. 7 E. Pearl
 Schroeder Mrs. L. 1422 Central Av
 Schulte Lizzie, 746 Everett
 Seibert J. H. 3049 W. 6th
 Seiter Charlotte, 121 E. McMicken Av
 Siefert L. D. & Co. 1120 Vine and 14
 Jackson

FANCY GOODS, ETC.—Continued.

Sidwell John, 509 Race
 Solari August, 230 W. 3d
 Speer Nellie, n.w.cor. 12th and Elm
 Springman & Maas, 17 Elder
 Stegeman Wm. 1116 Broadway
 Stephany Mrs. Rose, 1437 Vine
 Struke John C. 213 W. Court
 Tallen H. 1472 Queen City Av. Fairmount
 Taubald Mrs. Louisa, 2976 Colerain Av
 Tauber Christ. 778 Western Av
 Telgheder Mrs. Kate, 17 15th
 Turner J. H. n.w.cor. Hamilton and Chase
 Avenues
 Underwood Mrs. A. 409 Findlay
 Vogeler Mrs. John, 809 Jefferson Av
 Volk E. 632 State Av
 Wahking C. & Co. 144 W. 5th
 Walker W. 758 W. 5th
 Webb Mrs. J. 642 Linn
 Wilkinson L. F. & H. M. 815 Freeman Av
 Williams Mrs. S. 556 Hanfield
 Wintering Henry, 1740 Race
 Woman's Exchange, s.e.cor. Race and 5th
 Wurst J. C. 1204 Main

Fancy Ornamental Moldings.

CINCINNATI WOOD ORNAMENTAL
 WORKS, THE, 1249 Plum

Farming Implements.

(See Agricultural Implements.)

Feather Dealers.

Gilmore G. S. 1406 Main
 Grote J. G. F. jr. 522 Walnut
 Leopold Jos. 206 E. Pearl.....*1494
 Levy C & M. 44 Emery Arcade
 Wells Sam'l & Co. 211 Vine.....*1858
 Wessel Herman, 13 E. 5th.....*2198
 ZACHMAN THOS. P. 4123 Spring Grove
 Avenue

Feather Renovators.

Bewlay E. & Co. 637 Walnut
 Rist A. G. 633 Main
 ZACHMAN THOS. P. 4123 Spring Grove
 Avenue

Ferries.

Cincinnati & Ludlow, Ky. Ferry, foot 5th
 McCoy & Co. proprs. Fifth Street Ferry,
 foot of 5th

Feed Stores.

Bedinghaus B. & Son, 1919 Gest.....*7125
 Bender A. n.w.cor. Delhi Av. and W. 6th,
 Sedamsville*7080
 BLSSMEYER WERNER, 1915 to 1917 Vine
 Boch Chas. & Son, 2870 Colerain Av
 Bohnett Chas. 3846 Colerain Av
 Box Wm. 807 Broadway
 Buten Anton, 909 W. 8th
 Butler Geo. 2869 Eastern Av
 Corbly J. H. 4020 Eastern Av
 DOUGHMANN C. E. 2306 Eastern Av
 Eiselein C. & Co. Madison Pike, near
 Grandin Road, E. Walnut Hills
 Grote B. 777 W. 8th.....*7950
 Grothe Geo. 1289 W. 6th
 Hamann Henry W. 1212 Race
 Heile B. & Son, 2533 Vine.....*1363
 Heile Henry & Son, 25 Water.....*1097
 Hoffmeister W. & Son, 1946 Queen City Av
 Hooper J. F. 1320 Madison Av. Covington,
 Ky*4076
 Howard Geo. F. 2717 Colerain Av....*7320
 Howard S. E. 3667 Colerain Av.....*7659

FEED STORES—Continued.

Jacobs Fred. 1642 Walnut
 Jacobs Julius, 276 W. McMicken Av..*7520
 Keinat George J. 3629 Warsaw Av
 Kettler J. B. 633 E. Pearl
 Kirbert Fred. 159 Gest
 Klawitter Ed. 1950 Central Av
 Klein C. Flour & Feed Co. n.w.cor. Court
 and Broadway*1001
 Koch Henry, 163 E. McMicken Av
 Kramer John H. 364 Sycamore
 Krimpelman J. H. cor. 4th and Stone.*3924
 Ludlum A. M. 1211 Freeman Av
 Marty Wm. cor. John and David
 Metcalfe L. A. 741 Gilbert Av. Wal. Hills
*5082
 Moenkedick, Louis, Harrison Av. and B.
 & O. R. R.....*7436
 Mundell O. C. 3558 Eastern Av....*1949—2
 Raber Bros. 4025 Eastern Av
 Rotert Henry & Co. 1700 Western Av.*7352
 Ruwe & Rostenscher, n.w.cor. Liberty and
 Linn
 Schroeder Wm. cor. John and Findlay
 Sicking Bernard, 93 Hunt
 Stroth Henry, 1569 Cutter
 Theobald Geo. jr. & Co. 4170 Spring Grove
 Av. Cumminsville
 Van Leunen & Co. 5 Chamber of Com-
 merce Building*716
 Von Gundy G. H. 519 Central Av
 Von Holle Jos. cor. Queen City and Har-
 rison Aves
 Von Holle Theo. 1513 Harrison Av....*7463
 Weber H. & Co. cor. Apple and Blue
 Rock, Cumminsville.....*7860
 Weidler Samuel W. Co. The, Carr and C.
 H. & D. R. R.....*7219
 Wess G. J. & Sons, Winton Place..*7343—3
 Wichard John G. 3036 W. 6th
 Wolf Jos. H. 2165 Central Av.....*7856
 Young Chas. 816 Hopkins.....*7633

Fencing.

Davis Fencing Co. The, 3711 Colerain Av
 GANS D. W. n.e.cor. Elmore and Colerain
 Av. Cumminsville
 GHOLSON FENCING CO. 324 E. 4th
 Gholson W. C. Fencing Co. 140 Gilbert Av
 MOSS C. W. Little Miami R. R. and Mc-
 Cullough st. Station C.....*231
 Volz F. A. & Bros. 925 Race

Fertilizer Manufacturers.

Cincinnati Desiccating Co. The, 849 W. 6th
*7371
 General office United Bank Bldg.....*929
 Currie George E. & Co. 409 E. Front, fac-
 tory Deer Creek road
 Jones Fertilizing Co. The, Union Stock-
 yards.....*7099

Festooning.

NATIONAL FLAG CO. THE, Lion
 Building, 5th and Elm.....*385

Fifth Wheel Manufacturers.

Queen City Forging Co. s.w.cor. Tenny-
 son and Dumont, Columbia.....*939

File Manufacturers.

Gebhardt Wm. 135 E. McMicken Av
 MORRIS E. K. & CO. 317 W. 2d.....*1529

Filters.

DERHAM S. & G. 307 E. 3d
 Germ Proof Filter Co. 602 Race
 Hygeia Filter Co. 47 W. 5th

Fire Alarm Calls.

Cincinnati Fire Alarm Telegraph Co. office s.s. 6th, bet. Vine and Race
DREW STANTON H. 540 Main.....*416
 Ludlow Automatic Fire Alarm Co. 70 Carew Building.....*1326
 National Automatic Fire Alarm Co. of Cincinnati, 20 E. 3d.....*121
SCHOPPER FRED D. & CO. 512 Race*560

Fire Arms.

(See Guns and Pistols.)

Fire Apparatus and Supplies.

AMERICAN FIRE ENGINE CO. 216 to 220 Webster.....*568

Fire Brick and Clay.

Central Press Brick Co. The, 504 Neave Cincinnati Sewer Pipe Co. s.w.cor. Elm and Water.....*1979
Ervin Lime Co. The, 427 E. 8th.....*101
Freeman Fire Clay Co. E. Front opp. Butler......*1162
McCammom L. H. & Bros. 854 W. 6th.*7079
McCRACKEN J. E. SUPPLY CO. 628 E. Front.....*1746
MOORES & CO. 954 W. 5th.....*7827
MOORES Lime Co. 933 W. 5th.....*7923
Taylor Chas. Sons, Burns st. south of 8th*7745

Fire Escapes.

KIEFER PETER, jr. 121 Broadway
LANG WM. 108 12th
Peters August, 129 E. Canal
Schumacher Wm. 1442 Main
WARD WM. E. & CO. 1347 Central Av*7753

Fireworks.

Consolidated Fireworks Co. of America, 554 Main*1881
Factory Reading, Ohio......*5348-2
Echert P. Co. The, 25 W. Court.....*285

Fire Engine Builders.

AMERICAN FIRE ENGINE CO. 216 to 220 Webster*568

Fire Extinguishers.

Barnes Chas. & Co. 1408 Sycamore....*123
Bell Thos. J. & Co. 320 Main.....*1996
General Fire Extinguisher Co. 801 Neave Building*1411

Fishing Tackle.

BANDLE ARMS CO. THE, 610 Main.*1032
Bennett A. A. 434 Main
HANAUER CHAS. & BROS. 614 Walnut*2028
Kestner Geo. F. jr. 1025 Main
KNOST & WILHELMY, 117 W. 4th....*486
POWELL & CLEMENT CO. THE, 418 Main*86
Wurlitzer Rudolph Co. The, 124 E. 4th.*175

Fish Dealers.

(See Oysters, Fish and Game.)



Flags.

Bloch Publishing & Printing Co. 242 Main.....*1664
CINCINNATI AWNING CO. 815 Sycamore
NATIONAL FLAG CO. THE, Lion Building, 5th and Elm.....*385

Flat Iron Manufacturer.

Pease H. S. 113 E. 6th

Flavoring Extracts.

Allen & Co. The, 22 W. 2d
Freeman Perfume Co. The, 617 Race
Fries Alexander & Bros. 312 E. 2d....*1163
KINGERY MANFG. CO. THE, 131 E. Pearl*1063
Rippey Wm. 56 Walnut
Roosa & Ratliff Chemical Co. 1009 Walnut

Flax Tow.

CINCINNATI MATTRESS & EXCEL--SIOR CO. THE, 308 W. 2d.....*227
Maish Chas. A. Co. 840 W. 6th.....*7432

Florists.

Abel Jacob & Son, 93 Chapel, Walnut Hills
Baer Julius & Co. 104 E. 4th.....*2202
Bartlett George, s.w.cor. Delta and Golden Aves
Bertrand Henry, n.e.cor. Carthage Pike and Ehrman Av
Betz R. A. 815 Vine.....*186
Bolia Wm. North St., 28th Ward
Brunner G. Vaughn Road, Delhi Township
Caldwell T. Chase Av. nr. Gordon
Cincinnati Floral Co. 411 Walnut.....*65
Cook J. S. Myrtle Av. nr. Madison Pike
Critchell B. P. & Co. s.w.cor. 4th and Elm*484
Greenhouse, Carthage.....*5723-2
Cunningham Wm. s.e.cor. Ludlow and Lafayette Aves. Clifton
Ehrgott Bros. Walnut.....*809
Elison Edw. Biddle St. Clifton
Fisher Anthony, cor. Central and Clifton Avenues
Forder A. Observatory Av. Mt. Lookout
Gear Fred, 1123 Vine
Getz Charles A. Harrison Pike w. of Knorr
Gins Henry 1713 Vine
Haas Robt. P. Forest Av. nr. Moormann Avenue
Haerlin Herman, 426 Chase Av
Hardesty T. W. s.e.cor. 4th and Walnut*947
HOFFMEISTER FLORAL CO. 813 Elm; green-houses Queen City Av and White*962
Huntsman & Co. 615 Race
Juniet Louis, Baltimore Av. w. of Trade
Kelly Robert A. & Co. 131 E. 4th*2091
Knout David, Rockdale Av. Avondale
Kolthoff Fred. May n. of Oak, Walnut H.
Kresken Mrs. H. A. 803 Vine
Mack E. W. Enright Av. and 8th
Momberg Henry, Carthage Pike, Clifton
Mueller Conrad, Grand Av. n. of Lehman Road, 24th Ward
Nolan C. W. 2606 Woodburn Av.....*5063
Nolte J. C. 451 McMillan
Peterson J. A. 105 E. 4th; branch 759 Gilbert Av.....*369

FLORISTS—Continued.

- Rudolph Max. 11 W. 12th
 Schepp C. jr. 29 Mad Anthony, Cummins-
 ville
 Schlachter H. Winton Place
 Schmid Emil, 1567 Central Av
 Schmit Michael, Churchill Av. nr. Gilbert
 Avenue
 Schwab Mary, 1717 Vine and 935 W. Liberty
 Seefried John, Carthage Pike, Clifton
SUNDERBRUCH'S A. SONS, 234 W. 4th
*1875
 Sunderbruch H. L. 4th and Walnut....*2188
 Teutonberg Casper, 1335 Main
 Walke Otto H. 621 and 1346 Vine
 Walz Fred. S. Boyd and Knowlton
 Weber Nicholas, Mohawk Place.....*7440
 Weisbrod John G. Sidney Av
 Wieland Wm. Harvey Av. Avondale
 Wolf K. & Co. 4159 Spring Grove Av
 Wolfe F. H. 45 Falke
 Ziechner Oscar, 3535 Colerain Av

Fly Paper.

- National Fly Paper Co. 210 E. 2d

Fly Screens.

- DEHNER BROS. 1962 Queen City Av*7933

Flour Dealers.

- Bishop C. H. Flour Co. The, 3 Wiggins
 Block*950
 Bissmeyer Werner, 1915 Vine
 Brauer F. A. 848 W. 6th.....*7069
 Brown Henry W. 842 W. 6th.....*7743
 Dickmeier H. 3710 Spring Grove Av..*7752
DOUGHMAN C. E. 2306 Eastern Av
 Eckhardt Jos. 121 Baymiller.....*7868
 Grottlisch H. Co. 59 Hunt.....*1103
 Heile Henry Sons, s.e.cor. Walnut and
 Water.....*1097
 Hirlinger August, 126 W. Liberty.....*513
 Howard Geo. F. 2717 Colerain Av.....*7320
 Howard S. E. 3667 Colerain Av.....*7659
 Noell F. & Son, 1577 Central Av
 Perin Lyman & Son, 46 Walnut.....*451
 Roeder A. 123 E. Liberty
 Roots G. Y. Co. The, 12 Chamber of Com-
 merce Building*847
 Schmitt A. & Co. 850 W. 6th.....*7069
SCHNEIDER'S JOHN SON & CO. 1422
 Walnut
 Mills 153 Clay.....*511
 Schroeder Wm. cor. John and Findlay
 Sicking Bernard, 93 Hunt
 Sloan & Kehlenbeck, 100 Kenyon Av
 Stewart, Dunholter & Co. 51 Walnut.*2038
 Van Leunen & Co. 5 Chamber of Com-
 merce Building*716
 Weidler Samuel W. Co. The, cor. Carr
 and C. H. & D. R. R.....*7219
 Wipper & Bertsch, s.w.cor. 3d and Plum
*1865

Flour and Feed.

- Bausch C. 2304 W. 8th.....*7179
 Brighton Flour Mills, 82 McLean Av
 Brisker Edward, Warsaw Av. and Wells,
 Price Hill
 Buckeye Mills, 10 to 18 Hunt
 Coors J. F. cor. Hackberry and Madison
 Pike
 Corbley J. H. 4020 Eastern Av
DOUGHMAN C. E. 2306 Eastern Av
 Eiselein C. & Co. Madison Pike, near
 Grandin Road, E. Walnut Hills
 Eureka Milling Co. 178 Harrison Av
 Evers L. C. cor. Glenway and Beech Avs.
 Price Hill

FLOUR AND FEED—Continued.

- Fairmount Flour & Feed Mills, s.e.cor.
 Queen City and Harrison Avs
 Foulds & Co. Race Street Flour Mills, cor.
 Race and Canal.....*502
 Grottlisch H. & Co. proprs. Hunt Street
 Flour & Feed Mills, 59 Hunt.....*1103
 Hoffmeister Wm. & Son, 1946 Queen City
 Avenue
 Keinat George J. 3629 Warsaw Av
 Kellar & Waring, 193 Monmouth, New-
 port, Ky.*4160
 Klein C. Flour & Feed Co. n.w.cor. Court
 and Broadway*1001
 Krimpelman J. H. s.w.cor. 4th and Stone
*3924
 Metcalfe L. A. 741 Gilbert Av.....*5082
 Moenkedick Louis, Harrison Av. and B.
 & O. S. W. R. R.....*7436
 Nagel Henry, Brighton Mills, 82 McLean
 Avenue
NEAL J. M. CO. THE, 943 W. 6th....*7231
 Penkawa Joseph, Colerain and Virginia
 Avs. Cumminsville
 Race Street Flour Mills, cor. Race and
 Canal
 Rieker Wm. & Co. cor. Court and Broad-
 way*10
 Rotert Henry & Co. 1700 Western Av.*7352
 Schepers W. 1137 W. 6th.....*7680
SCHNEIDER'S JOHN SON & CO. 1422
 Walnut.....*511
 Theobald Geo. jr. & Co. 4170 Spring Grove
 Avenue
 Union Grain and Hay Co. n.w.cor. Race
 and Water.....*457
 Von Holle Theo. 1513 Harrison Av...*7463
 Von Holle Jos. cor. Queen City and Harri-
 son Avs
 Weidler S. W. & Co. The, Carr and C., H.
 & D. R. R.....*7219
 Wess G. J. & Sons, Spring Grove and
 Mitchell Avs. Winton Place.....*7343—4
 Wichard J. G. 3036 W. 6th
 Wolf Joseph H. 2165 Central Av.....*7856

Flour Mill Machinery.

- Blymyer Iron Works Co. The, Richmond,
 Harriet and Court.....*7619
BRADFORD MILL CO. THE, 657 to 671
 Evans*7045
 Lane & Bodley Co. The, s.e.cor. John and
 Water*1484
 Straub Machinery Co. 1950 W. 6th.....*7255

Flue Pipe and Linings.

- Addyston Pipe & Steel Co. n.w.cor. 3d and
 Walnut*1057
MCCRACKEN JAMES E. 628 E. Front*1746

Folding Boxes.

- Crane R. H. 315 Main.....*749

Foot Ball Goods.

- HANAUER CHAS. & BRO.** 614 and 616
 Walnut*2028

Forging.

- Bracket Bridge Co. 35 Walnut.....*2085
 Cincinnati Forge & Iron Co. The, office 18
 Sinton Building*1768
 Queen City Forging Co. cor. Tennyson and
 Dumont, Columbia.....*939
 Slusser Joseph, 31 Water
WEISBERG J. CO. THE, 48 Elm.....*2294

Foundries.

(See Iron Foundries.)

Forwarding Agents.

BUCKLES J. C. & CO. 307 Neave Bldg
Little Robert, cor. Pearl and Plum., *1310
Mossett & Co. 2 Public Landing.....*1384

Foundry Facings.

Cincinnati Foundry Supply Co. The, 1180
W. 6th
Crawford Geo. & Co. 517 Walnut.....*1825
Obermayer S. Foundry Supply Manfg. Co.
The, w.s. Evans s. of 7th.....*7873
Queen City Foundry Co. 942 W. 5th...*7078
Smith J. D. Foundry Supply Co. The, 2134
Freeman Av.....*7644

Freight Lines.

Canada Southern Fast Freight Line, 28
Chamber of Commerce.....*1052
CHESAPEAKE & OHIO R. R. TICKET
AND FREIGHT, cor. 5th and Walnut
.....*981
H. W. Fuller, general agent, 18 Central
Union Station*841
Freight depot Central Av. and Pearl*1924
CINCINNATI, NEW ORLEANS & TEX-
AS PACIFIC RAILWAY CO. general
offices n.w.cor. 7th and Elm
Cincinnati & Toledo Fast Freight Line,
4 E. 4th
CONTINENTAL LINE FAST FREIGHT,
office s.e.cor. 4th and Vine.....*440
Elkhart Fast Freight Line, 4 W. 4th
Empire Line, Fast Freight, 4 W. 4th
Erie Dispatch, Great Western South
Shore Line and Erie and Pacific Di-
vision, 11 W. 4th.....*648
Georgia Associated Traffic Lines, 42 Ca-
rew Building*144
Green Line, Cincinnati, St. L. & P. R. R.
42 E. 4th.....*144
Inter-State Dispatch, Chamber of Com-
merce Building
Kanawha Dispatch, Central Union Depot
and R. R. Co. office 3d and Smith..*329
Kanawha Dispatch, s.w.cor. 5th and Wal-
nut*981
Central Union Depot and R. R. Co.
office 3d and Smith.....*329
Lackawanna Line, Chamber of Commerce
Building*1052
Lockland Packet Transfer, 67 W. Canal
Merchants' Dispatch Transportation Co.
Fast Freight, 41 E. 4th.....*1084
Midland Route Freight Office, s.e.cor. 4th
and Vine
National Dispatch Fast Freight Line, of-
fice Chamber of Commerce
Ohio River Transit Co. 23 Main
Southern Transportation Line, 2 Public
Landing
Star Union Line, Fast Freight, 4 E. 4th
.....*685
Vandalia Line, Chamber of Commerce
Building

French and Italian Table Specialties.

VALERIO & MELARAGNO, 138 W. 6th

Frog Crossings, Switches, Etc.

Johnson Company, of Johnstown, Pa. 39
Mitchell Building.....*1695
WEIR FROG CO. THE, cor. Front, Smith
and Water.....*1890

Freestone Works.

(See also Stoneworks.)

Boyle John, propr. Great Western Steam
Stone Works, 518 Baymiller*7044
Bruckeye Marble & Freestone Works, s.w.
cor. 3d and Eggleston Av.....*1539
Buena Vista Freestone Works, 719 W.
Front*2086
Dauch & Giese, Stone Yard, 2544 Cook
Graveson Wm. & Co. 130 Hunt
Haun & Nagely, 2156 Western Av
Klekamp, Steman & Co. 341 Broadway
Pielage & Mersch, 1051 Flint
Stolzenburg & Schuerman Freestone Co.
The, 215 W. Front

Fresco Artists.

Andress-Meara Wall Paper Co. The, 116
E. 4th.....*1590
Blomberg Wm. 394 Race
Co-operative Art Decorating Co. 1809 Syc-
amore
Elzemann Chas. R. 171 Loth
Greiwe & Inderhees, 1025 Broadway
Hefele Frank X. 185 Laurel
Hein Paul & Co. 521 Gilbert Av
Heuser Wm. 327 E. 2d
Lay W. A. & Co. 337 Sycamore
Pedretti's F. Sons, s.e.cor. 9th and Main
RETTIG JOHN, studio room 20, College
Building, 416 Walnut
Ruehl John & Co. 1004 Central Av
SHIELDS R. J. 315 E. 3d
Tomoor-Haddy Co. 417 Main.....*1531
Traxel & Maas, 206 W. 4th.....*1610
WINDER W. W. 3 E. Pearl, cor. Pearl
and Vine

Fruit Evaporators.

Blymyer Iron Works Co. The, cor. Rich-
mond and Harriet.....*7619

Fruit Jellies and Butters.

Ader A. & Son, 901 Walnut
American Preserves Co. 43 Walnut
Building.....*2220
Banner Preserve Works, 1015 Broadway
.....*1501
Ritter Philip, 129 W. 6th
Snider T. A. Preserving Co. The, 209 Syc-
amore*1582
Spencer W. M. & Son, 324 E. 2d.....*1482

Fruits.

Ader Anton J. 901 Walnut
Bacigalupo John B. 332 W. 6th
Belli John, n.e.cor. 4th and Central Av
Borosky V. 1224 Walnut
Caito G. B. 1049 Central Av
Caito Leo. 523 W. 6th
Caproina Jos. s.w.cor. 6th and Plum
Carroll Wm. 379 W. Court
Cella Louis, s.e.cor. 6th and Walnut
Chale D. 1584 Central Av
Daub Jos. 1814 Elm
Delsignore Fruit Co. The, 114 E. Front*1095
Depaoli & Sforza Visconte, n.w.cor. 6th
and Plum
Fasse D. n.w.cor. 7th and Main
Fugazzi Dominick, 633 Vine
Fugazzi M. & Co. 134 W. 6th.....*1213
Fugazzi Peter J. 421 Vine

K. DIECKMANN & CO.

TELEPHONE 1806.



FURNITURE

Promptly and Carefully

.....REMOVED.

Wagons Nos. 3, 12, 26, 27, 31, 32, 39, 56, 60, 62, 63.

GENERAL OFFICE: 1713 ELM STREET (Corner Green),

First-Class Storage for Furniture, 1709 Elm Street

CINCINNATI, O.

FRUITS—Continued.

Gazzolo Samuel, 923 Elm
Gentile Jos. & Co. 215 W. 6th
Johnson L. 13 W. 6th
Krueck C. 1809 Race
Krueck John, 1628 Race
Kunzmann H. 18 German
Lloyd Johnson & Son, 616 Broadway
Lebrecht Geo. n.w.cor. Walnut and 12th
Leverone J. & Co. 100 E. Front.....*1268
Longinotti Elizabeth, 3d and Central Av
Longo Antonio, 34 Findlay
Longo V. 354 W. 5th
Loscharo John & Co. 424 W. 6th
Loschiaro A. 524 Plum
Malatesta, Jos. 218 E. 5th
Mariani Antonio, s.e.cor. 5th and Walnut
Marre J. B. & Bro. 319 Central Av
Matacia J. 349 Vine
Mazza Anthony, 535 Walnut
Meyer Louis, 10 E. Court.....*5554—2
Peirano Anthony, 915 Vine
Peirano Nick, 54 E. Court
Perrone A. & Bro. 248 W. 6th
Podesta Chas. 313 E. Pearl
Queiroli Fruit Co. 120 E. Front.....*1114
Queiroli Jos. 334 E. 5th
Reinhart C. H. 51 Vine
Rizzo August, 565 W. 6th
Rover A. & Co. 140 W. Court.....*825
Witzenbacher Peter, 109 Wade
Young Eva, 1703 Vine

Fruits and Nuts.

(Wholesale.)

Bayless T. C. & Co. 110 E. Front.....*1286
Cincinnati, Florida and California Fruit
Auction Co. 53 Main
Crosley J. L. 219 W. 6th.....*1311
Delsignore F. & Co. 114 E. Front.....*1095
Devoto & Bro. 108 E. Front.....*1422
Echert P. Co. The, 25 W. Court.....*235
Fountain Joseph, n.e.cor. Pearl and Vine
Gentile Jos. & Co. 215 W. 6th
Good George J. 1010 Walnut
Leverone J. & Co. 103 E. Front.....*1268
Marre J. B. & Bro. 319 Central Av
Meyer Louis, 10 E. Court.....*604
Moore Chas. E. & Co. 216 W. 6th
Peebles' Joseph R. Sons Co. The, 15 E.
Fourth, Pike Building.....*878
And Gilbert Av and McMillan, Walnut
Hills.....*5177
Reuter John, 107 E. Front
Reutepohler F. & Son, 112 W. Court.....*1418
Smith H. D. & Co. 206 Main.....*1253
Van Saun G. Z. & Co. 610 Plum.....*1149
Weil, Cannon & Co. 106 E. Front.....*1376
Witzenbacher Andrew, 244 W. 6th
Wolter Henry & Co. 27 Walnut.....*627

Fuel Savers.

Economy Fuel & Steam Co. The, 130 E. 3d

Fruits and Produce.

Beekley H. C. & Co. 218 W. 6th
BERGEWISCH & BECKY, 18 W. Court
.....*2019
CINCINNATI SUPPLY HOUSE, 38 and 40
W. Court
Devoto & Bro. F. 108 E. Front.....*1422
Eschemeyer Henry, 246 W. 6th.....*2101
Good Geo. J. 1010 Walnut
Hope John J. 344 Freeman Av
Lawhead H. T. & Co. 212 W. 6th
Lett & Co. 44 Walnut.....*556
Meyer Louis, 10 E. Court
Moore Chas. & Co. 216 W. 6th
Proeser Geo. & Co. 28 W. Court
Ricke & Mappes, 8 W. Court.....*2245
Robertson J. D. 201 Broadway
Rohlfing & Vaske, 35 E. Court
Vail's Provision House, 432 W. 5th
Van Saun G. Z. & Co. 610 Plum.....*1149
Ward John & Co. 207 Broadway
WHITNEY & CO. 135 E. Front
Witzenbacher Andrew, 244 W. 6th

Furnace Builders.

Cincinnati Steel Range & Furnace Co.
The, 121 W. 5th
Fischer Wm. G. Manfg. Co. 9 to 19 Church
Place*546
Gallagher Geo. F. & Co. Grand Hotel
HAWLEY DOWN DRAFT FURNACE
CO. THE, 7 Mitchell Building
KIEFER PETER JR. & BROS. 1200 E. 3d
.....*832
Listerman C. W. 721 Monmouth, Newport,
Kentucky
Lotze's A. Sons & Co. 527 Walnut.....*955
PECK-WILLIAMSON HEATING AND
VENTILATING CO. 339 W. 5th.....*2108
Robben J. H. & Co. 1550 Freeman Av

Furniture Cars.

Anderson John H. 15 Jackson
Anderson W. H. 907 Clark
Armand Fred, 1621 Western Av
Blei Geo. 1123 W. McMicken Av
BLINN & CO. 323 W. 5th.....*460
Boerger John, 2524 Vine
Bonte Frank, 41 Ringgold
Buschmann H. H. 1524 Bremen
Dankert Fred, Vandalia St. Cumminsville
DIECKMANN KASPER, 1713 Elm....*1806
Deitz C. s.w.cor. 3d and Elm
Doogan James E. 1525 Linn
Dornette Wm. 27 Noble Court
Emmett John, 1818 Baymiller
Frazee Geo. 229 Carrel
Glandorf Wm. n.e.cor. Hopkins and Bay-
miller*7874
Grigg Jacob, 836 Wade

FURNITURE CARS—Continued.

Harper E. L. 527 Sycamore.....*1779
 HEMESATH DAVID, 1420 Clay.....*1043
 Hinderberger M. 12 Bank
 Klattte Henry, 2835 Woodburn Av
 Krahmer Chas. 2030 Dunlap
 Krimpelmann J. H. 4th and Stone....*3924
 Kunkemoeller H. 239 State Av
 Kuhl Joseph, s.e.cor. 9th and Harriett*7533
 Lage F. W. 242 Hopkins
 Lattner H. 142 Abigail
 Littmer D. 105 Elder
 Lucas Jos. 213 Kenyon Av.....*7156
 Martin Wm. n.w.cor. McMillan and Gilbert Av
 Meister Henry, 808 Clark
 Moorman H. 386 Central Av
 Pagels August, 456 Bank
 Pagels Fred. 821 W. 8th
 Rahn Emil, 1150 Dayton
 Rohmann Chas. W. 63 Gest
 Ruberg Ben. n.e.cor. Gest and State Av
*7125
 Russell H. J. 164 Freeman Av
 Schneider Chas. 1908 Race
 Schulz Joseph, 214 Plymouth Av
 Shear Sarah, 2052 Spring Grove Av, Cumminsville
 Smith Jos. cor. Western and McLean Av
 Stacey Wm. & R. cor. May and Oak.*5126
 Stark Oliver, 52 Elizabeth.....*5181
 UNLAND GEORGE, 2626 Colerain Av
 Westernmann Henry, 1510 Bremen
 Williams H. M. 535 McMillan

Furniture, Folding.

Bigeon C. 226 W. 5th.....*1971
 Hunt M. A. Manfg. Co. 122 Water....*1829

Furniture Dealers.

Alms F. W. Manfg. Co. 225 E. Clifton Av
 American Wringer Co. E. Gooder, mangr.
 632 Elm
 Becker Wm. & Co. cor. Kenner and Denman
 Born F. J. & Son, 3740 Eastern Av
 Busching H. 111 E. 5th.....*1043
 Central Furniture House, 306 W. 5th
 Cent Nat. 1418 Central Av
 Cincinnati Furniture Co. The, 9 Main
 Cincinnati Furniture Exchange, 928 Betts
 CONROY A. J. & CO. 411 to 419 Race
 Cook Anthony, 1401 Central Av
 Cross & Soliday, 1015 Central Av
 DeCamp John, 413 E. Front
 Diers Aug. 2827 Vine
 Dietz J. F. 308 W. Pearl.....*2175
 Enterprise Furniture Co. McLean Av. and Court
 Feiler Christ, 1572 Central Av
 Fraenzel Fred. 1739 Elm
 Fred B. 508 W. Court
 Fry Henry A. 706 Central Av
 Fulweiler J. 941 Central Av
 Haussler F. 1938 Central Av
 HENSHAW G. & SONS, cor. Elm and Canal.....*2216
 Hentschel August, 324 W. Court.....*7248
 Heron & Co. 721 Central Av.....*7529
 Hind W. N. & Co. 213 W. 5th.....*1248
 Hoffman Valentine, 1826 Race
 Hogue J. A. 231 W. 5th
 Johnson Furniture Co. The, 140 W. 5th*1928
 Kahn I. 1533 Central Av
 KELLER JOHN, 236 Public Landing
 Kemper H. T. 1022 Betts
 King & Co. 106 Central Av
 Klapper Wm. 556 E. Front
 Kleeman E. & Co. 316 W. 5th
 Koerner Louis, 1526 Vine
 Kreimer C. A. & Co. 907 Main.....*838
 Lammers Fred & Son, 946 Betts
 Lee Mrs. Mary, 826 Clark
 Levy & White, 414 Sycamore
 Loeb Jacob, 305 Sycamore

FURNITURE DEALERS—Continued.

Lorenz Nicholas, 1235 Richmond
 Loth C. 226 Sycamore
 Lucik A. 1024 Main
 MANN J. L. successor to C. Rosentbaum,
 230 to 232 Sycamore
 Maas G. W. 4004 Spring Grove Av
 MAIN STREET FURNITURE CO. 1123
 to 1125 Main
 May, Stern & Co. s.w.cor. Central Av and
 Sixth*7783
 MEADER FURNITURE CO. 113 to 115 W.
 Fourth.....*1753
 Meyerfield, Bloom & Co. 240 W. 5th
 Miner & Moore Furniture Co. 630 Race.*327
 Mitchell Robt. Furniture Co. The, 19 W.
 Fourth.....*66
 Moorman J. 1024 Central Av
 NATIONAL PARLOR FURNITURE CO.
 E. Levitch, prop'r, 1058 Central Av*7939
 NEWMAN S. 216 and 218 Main
 Oosterkamp M. 545 Race
 Otto W. A. 2523 Kemper lane
 Peck, Bejach & Co. 342 W. 6th
 Rehm Otto, 9 Charlotte
 Renesch A. & Co. n.w.cor. Dalton Av and
 Wilstach.....*7278
 Rennekamp & Bro. 925 Clinton
 Rikoff H. & Co. 11 Franklin.....*2153
 Rosenberg, Lurie & Co. 531 W. 6th
 Rosenbaum M. 66 Carlisle Av
 Rothschild's R. Sons Co. s.w.cor. Pearl
 and Race.....*1563
 Rover R. 1536 John
 Scheve & Angert, 1706 Elm
 Schlosser Jacob, 415 Sycamore
 Schlueter Augustus W. 412 Freeman Av
 Schneebeck H. 1189 Harrison Av
 Schullman P. 508 W. Fifth
 Shott Frank M. 214 W. 5th
 Sommers & Co. 135 W. 5th.....*588
 Speyer & Co. 49 W. 6th.....*135
 Steinbaum S. 822 W. 5th
 Steinkamp August & Co. 227 W. 5th..*117
 Sterman & Jacobs, 1247 Plum
 Stukenborg F. & Bro. 121 E. 5th.....*1827
 Tauckert C. F. 2254 Vine
 Uchtman F. H. & Co. 902 Main.....*1248
 Wehrmann L. F. & Son, 119 W. 5th.....*759
 WESTERN FURNITURE CO. 305 W. 5th
 Wersel Frank B. jr. 220 E. 2d.....*675
 Wiggers H. H. & Sons Furniture Co. The,
 1419 Plum.....*7541
 Wright Geo. J. 909 E. McMillan
 Zielonka D. 331 Sycamore
 Zimmerman J. P. & Son, 624 Main....*488
 Zugelter Eugene & Co. 1254 Richmond

Furniture Frames.

Cook F. & Bro. s.e.cor. Court and McLean
 Uchtemann Geo. & Bro. s.e.cor. Pendleton
 and Dandridge
 Vehr G. 1259 W. 7th
 Wieman A. & Co. 1 to 7 Dandridge
 Wiggers J. H. 1512 Linn
 Zugelter Eugene & Co. 1254 Richmond

Furniture Manufacturers.

Art Joinery Co. The, s.e.cor. 7th and Main
 Ballman-Hugenberg Co. The, 540 Living-
 ston
 Betts Street Furniture Co. 914 Betts *7727
 Busching H. 111 E. 5th.....*1043
 Cincinnati Furniture Co. 210 Wade....*7445
 Cincinnati Furniture Exchange, 928 Betts
 Closterman Henry, 319 W. 2d.....*1769
 Dornette J. & Bro. 1250 Harrison Av.*7040
 Drosch Michael, 2236 Bogen
 Ernst William, 1414 Vine
 Fraenzel Fred. 1739 Elm
 Franklin Furniture Co. cor. Sycamore and
 Franklin
 Front Street Furniture Co. s.w.cor. Front
 and Harriet
 Haussler F. 1938 Central Av
 HENSHAW G. & SONS, s.w.cor. Elm and
 Canal*2216

FURNITURE MANUFACTURERS—Continued.

Hentschel Aug. 324 W. Court.....*7248
 Herbert Furniture Co. Vandalia Av
 Hoffeld Henry, 1205 Main
 Hunt M. A. Manfg. Co. 122 E. Water..*1829
 Hunt Street Furniture Co. 126 Hunt..*7715
 HUSS BROS. CO. THE, n.w.cor. Carlisle
 Av. and John.....*7084
 Kaiper Charles, n.w.cor. John and Au-
 gusta*1226
 KELLER JOHN, 236 Public Landing
 Kemper H. T. 1022 Betts
 Kindt H. 937 W. 8th
 Kreimer C. & A. 905 Main.....*838
 Kreimer & Bros. Co. The, n.e.cor. 9th and
 Carr*7550
 Kroeger, Sabbert & Co. 508 Augusta
 Lipp Louis Furniture Co. 1113 Gest....*7719
 Lucik Anthony, 1024 Main
MAIN STREET FURNITURE CO. 1123
 Main
MEADER FURNITURE CO. 113 W. 4th
*1735
 Factory n.w.cor. Front and Smith
 Miner & Moore Furniture Co. 630 Race*327
 Mitchell Robt. Furniture Co. The, 19 to 66
 W. 4th. Factory s.e.cor. 2d and John
*1121
NEWMAN S. 216 and 218 Main
 Phoenix Manfg. Co. 511 W. 2d.....*4248
 Rover R. 1536 John
 Shipp & Co. 315 W. 7th
 Sextro Furniture Co. 2126 Osiris.....*7543
 Standard Furniture Co. 511 W. 2d.....*1027
 Steinman & Meyer Furniture Co. 836 W.
 Sixth*7046
 Stille & Duhlmeier, n.w.cor. Wade and
 Dalton Av*7072
 Strett & Schm'dt, cor. Hopkins and Har-
 riet*7055
 Stukenborg F. & Bro. 121 E. 5th.....*1827
 Vehr G. 1259 W. 7th
 Wagner Mrs. Emil, 1941 Central Av
 White & Schotte, 422 Elm
 Wright Geo. J. 909 E. McMillan
 Zimmermann S. P. & Sons, 624 Main and
 128 Sycamore*438

Furniture Repairers.

Bailer Casper, 918 Mound
 Clemons & Co. 32 E. 6th
 Craven E. 308 Elm
DONALDSON JAMES W. 1405 Linn
 Dourson John, Young, near Channing
 Gerlach John, 10 Reynolds
 Jones G. B. 510 W. Court
 Kuhn C. H. 658 Central Av
 McQueen E. 1034 Cutter
 Murrell J. V. 196 Clinton
 Schultheis J. S. 118 Baum
 Stubenrauch J. 235 Clifton Av
 Wulf Fred. 220 Kirby Av
 Wulfeck Wm. 1322 Central Av

Furriers.

(See also Hats, Caps and Furs.)

Alms & Doepke, Main, Hunt & Canal.*312
AUGUST JOSEPH, Norfolk Bldg. 809 Elm
 Balz, Finn & Co. 308 Race
 Burkhardt A. E. & Co. — Race.....*691
 Cincinnati Fur Co. 9 Main
 Dietrich Theo. n.w.cor. 7th and Elm
 Fitzer Ernst A. 1116 Elm
HAINES E. T. 913 Vine
 Rendigs, Davailon & Co. 30 E. 4th....*1419

Galvanized Iron Cornice Works.

American Galvanizing Works, 816 E. Pearl
*1156
 Boesch Victor, 2432 Eastern Av
 Beckman Wm. 1543 Race
 Biermann Sons, 842 Jefferson Av
BROPHY JOHN L. 18 W. Court
 Cain & Breen 7 North

GALVANIZED IRON CORNICE WORKS—Continued.

Eagle Galvanized Iron Cornice Works, 116
 W. 3d
 Robertson W. F. Steel and Iron Co. room
 7, Chamber of Commerce Bldg....*1159
 Farwick John H. 125 W. Court
 Fellers & Wuenker, 753 Gilbert Av
 Fink Louis W. 4231 Spring Grove Av
 Freund Jacob Roofing Co. The, 808 Elm
*2044
 Grabo August, 1527 Cutter
 Jansen John, 500 Gilbert Av
 Keck & Eschenbach, 204 W. 3d.....*2007
 Kiechler Manfg. Co. The, Linn and Clin-
 ton*7048
 Kiechler Phil. S. 831 W. 9th.....*7629
 Kopelent Henry, 2725 Vine
LEE THOMAS 209 Race.....*1331
 Mackelfresh C. W. 427 Plum
 Scheg John, 2311 W. 8th.....*7179
 Scott & Co. 425 E. Front.....*1217
 Simpson W. T. & Co. 816 E. Pearl.....*1156
SUNDMAKER CHAS. & CO. 365 Mohawk
 Place
 Weigel John, cor. May and McMillan
 Weissenberger Geo. K. 3824 Colerain Av
*7367
 Wietlisbach A. 1724 Linn
 Witt & Brown, 215 W. 3d... ..*342
 Witt Cornice Co. The, 8th and Broadway
*686

Galvanizing Works.

Queen City Galvanizing Works, 7 North

Game and Poultry.

(See Oysters, Fish and Game.)

Gas Companies.

CINCINNATI GAS-LIGHT AND COKE
 CO. s.w.cor. 4th and Plum.....*167
 Works Front and Smith*738
 " Pendleton*739
 Tanks Avondale*5337
 Covington Gas-Light Co. 511 Madison Av.
 Covington, Ky*4137-2
 Works 8th and Licking River....*4137-3

Gas Fitters and Gas Fixtures.

(See also Plumbers and Gas Fitters.)

Boller A. & Bro. 816 Clark
 Cincinnati Gas Fixture Co. 219 W. 4th.*535
 Cincinnati Lead Pipe & Sheet Lead Wks.
 53 E. 9th.....*839
 Dodd, Werner & Co. 14 E. 4th.....*81
GROSSE J. H. 12 W. 12th.....*166
 Dingler L. E. 1428 Cutter
 Diehm Albert J. 1527 Freeman Av
 Elzenhoffer Geo. 1607 Chase Av
 Hayes John C. 410 Plum.....*920
 Kline Chas. G. 400 Central Av
 McFee Arthur, Brandon Bldg, rear of
 P. O.
MCINTYRE BROS. 717 Gilbert Av
 Nolan & Armleger, 328 E. 4th.....*1943
 Owen Wm. H. & Co. 709 Main.....*612
PARRY E. R. Gilbert Av. near McMillan
 Parvin F. M. 3736 Eastern Av
 Porter Geo. W. 1927 Freeman Av
 Ricketts Wm. 213 E. 4th.....*257
 Reenan Thos. 235 E. 3d.....*1922
 Schlemmer L. 3919 Spring Grove Av
 Stocker Geo. 2869 Colerain Av
 Sullivan J. D. 518 Central Av
 Scholl F. 1217 Harrison Av
 Storey John, n.e.cor. 7th and Freeman Av
*7375
 Wagner Wm. F. 2852 Colerain Av
 Weber Chas. & Son, 714 Freeman Av
 Wielert Henry, 112 E. Court
YOUNG C. J. & Co. 426 Plum.....*1668
 Young Geo. W. & Co. 24 15th.....*2287

Gas Engines.

Vanduzen Gas Engine Co. 710 E. 3d...*766

Gas and Steam Fitters.

(See Plumbers, Gas and Steam Fitters.)

Gas Illuminating Companies.

CINCINNATI GAS-LIGHT AND COKE CO. sw.cor. 4th and Plum.....*167
Cincinnati Siemens-Lungren Gas Illuminating Co. The, 409 Plum

Gas Fitters' Supplies.

C. B. SMELTING WORKS THE, 817 W. Seventh*7870

Gas Machines.

Coleman Gas Works Manfg. Co. 627 Main
English A. J. & Co. 112 W. 6th
Fischer Wm. G. Manfg. Co. The, 9 to 19 Church Place*546

Gas, Gasoline and Oil Stoves, Etc.

Dodd, Werner & Co. 14 E. 4th.....*81
English A. J. & Co. 112 W. 6th
Folger A. J. 330 W. 4th
Insurance Stove & Oil Co. The, 1009 Central Av
PFAU J. 231 W. 5th
Philips Gas Stove Works, 420 E. 8th..*1938

Gas Saving Machines.

Cincinnati Gas Saving Co. 215 W. 4th
People's Gas Saving Assn. 203 Lincoln Inn Court

Gearing.

GREENWALD G. & E. Co. THE, 720 E. Pearl*937

Gelatine.

B. & B. Gelatine Co. s.e.cor. 3d and Main
KINGERY MANFG. CO. THE, 131 E. Pearl*1063
Ohio Glue Co. 127 E. Pearl.....*1330

Gents' Furnishing Goods.

(Wholesale.)

Adam & Byer, 12 E. Pearl
Bailey Joel J. & Co. of Philadelphia, room G, Bradford Block
Bettmann Bros. Co. 12 E. Pearl
Bohm Bros. & Co. n.e.cor. 3d and Race*867
Binkman & Co. 132 W. 3d
Clark A. J. s.e.cor. 4th and Walnut
FALLER'S ISAAC SONS CO. 421 to 423 Race*380
HIRSCHMAN BROS. 19 E. Pearl
Isaac M. & A. 10 W. Pearl
Loth, Gratz & Co. 14 W. Pearl
Loth & Haas, 17 E. Pearl
Loman's Sons, 34 W. Pearl.....*1976
McHUGH CO. THE, 614 Race
Oppenheimer, Straus & Co. 133 W. 4th..*541
Ornstein & Rice, 15 W. 3d.....*1007

GENTS' FURNISHING GOODS—Continued.

Plaut & Isaacs, 6 W. Pearl
Sternberger Adolph, 14 E. Pearl
Strauss Isaac S. & Co. 22 W. Pearl
Wald Lewis & Co. 118 W. 3d.....*1147
Wolff H. 432 Elm

(Retail.)

Alden Frank H. 136 W. 4th
Amburg Jacob, 1420 Main
Ashman Bros. Lincoln Club Bldg, 8th and Race
Backmier John, 1329 Vine
BARG A. 3837 Eastern Av
Bieber F. N. 525 Central Av
Berliner L. 917 Vine
Block E, 2155 Spring Grove Av
Blum Mrs. B. 112 Liberty
Blumstein Bros. 707 Vine
Blumstein Samuel, 33 E. 6th
Boebinger J. 36 E. 5th
Bottingheimer Bros. 807 Vine
Boudot Eugene, 222 E. 5th
Brinkman & Co. 132 W. 3d
Brinkmann Mrs. H. 1728 Race
Brown Bros. 22 W. 6th
Bronner E. M. & Co. 126 W. 5th
BROWNING, KING & CO. n.w.cor. 5th and Race.....*562
Clark A. J. s.e.cor. 4th and Walnut
Cummins J. 412 W. 5th
Daniels, Coombe & Co. 27 E. 5th
Dick Henry A. 2160 Central Av
Dreher H. L. 1309 Vine
Decker Geo. 1550 Elm
Dewald Phil. 1321 Linn
Fechheimer Wm. 503 Walnut
Fechheimer Bros. & Co. 18 W. 5th
Fieldmann Frank, 3831 Colerain Av
Franklin Bros. 725 Central Av
Fried J. & W. 44 W. 6th
Fleck H. 602 Broadway
Fleck P. & Bro. s.w.cor. Central and Freeman Avs
Fox S. & Co. 45 W. 6th
Gelschofsky L. 502 W. 5th
Gerstner Bros. 2863 Colerain Av
Gewert Henry, 1207 Vine
Greenstein M. 330 W. 3d
Gensberg M. 929 Central Av
Gibert H. 34 W. 4th
Glueck B. 14 W. Pearl
GOFTON FRANK, 606 Race.....*999
And 409 Scott, Covington, Ky
Hall & Co. 5 College Bldg
Hartmann H. 6th and Delhi Av
Jagger Mrs. J. F. 4011 Hamilton Av
Jacobs N. 603 Vine
John R. W. 1180 Harrison Av
Joehnk G. 1111 Vine
Joehnk John F. 712 Vine
Joseph D. 522 W. 5th and 2135 Central Av
Kahn Julius, 744 W. 5th
Kessler & Ritter, 130 W. Elder
Klayer F. 20 E. 7th
Kline Mrs. J. 3005 Eastern Av
Koop H. S. 911 Central Av
Klocke F. H. 13 E. Court
Krauss L. 819 Main
Lauber Carl, 1402 Race
Lee Alice, 310 E. 5th
Leininger Bros. n.w.cor. Court and Main
Levine L. 234 W. 6th
Levy S. 418 W. 6th
Lock N. 609 Central Av
Loehr & Henke, 1402 Vine
Luedeking Otto, 1206 Vine
Mabley & Carew Co. The, n.e.cor. 5th and Vine*589
Macke E. 1723 Vine
McCracken Ralph, s.e.cor. 4th and Main
McKeown John J. 112 Broadway
Marcus John, 40 Elder
Max M. 3700 Spring Grove Av
Mammel F. M. 2166 Central Av
Metzler P. 124 E. 13th
Metzner Joseph, 2153 W. 8th
Meyer Mrs. Henry, 112 E. 13th
Nahlbach Frank J. 1406 Walnut
Ortner Max. 336 E. Front
Olshewitz N. 246 W. 6th

GENTS' FURNISHING GOODS—Continued.

Pfeifer Otto, 1747 Central Av
 Poll John G. 30 E. 5th
 Prince Sol. 713 Central Av
 Rapp Mrs. Fred. 281 W. McMicken Av
 Rodde Mrs. E. 22 13th
 Rollman & Sons, 6 W. 5th
 Rosenberg L. 212 W. 5th
 ROSENTHAL H. 730 W. 5t
 Rosenbaum I. 326 E. Front
 Simon M. 527 Central Av
 Schilderink J. 25 E. 6th and 1114 Main
 Schulte Elizabeth Miss, 746 Everett
 Smith Chas. E. 5 E. 4th.....*152
 Solomon M. H. 28 W. 3d
 Solomon Mrs. R. 130 Broadway
 Springman & Mass. 17 Elder
 Sternberger L. 252 W. 5th
 Sternberger Adolph, 14 E. Pearl
 Strahley C. G. 41 W. 5th
 Stuckenberg H. H. & Son, 402 Walnut
 Sternberger H. 33 W. 6th
 Stockum R. 228 E. 5th
 Theobald L. 1813 Elm
 Weil Jacob, 326 W. 5th
 Werle A. I. 902 W. 5th
 Wiethe Geo. 1559 Central Av
 Wintering Henry, 1710 Race
 Wurst J. C. 1204 Main
 Wust Chas. H. & Co. 526 Walnut
 Zeller Herman, 33 E. 6th
 Zuckenmann Ben. jr. 630 Broadway

Gents' Neckwear Manufacturers.

Ornstein & Rice, 15 W. 3d
 Rosenthal & Co. 12 W. 3d

Ginger Ale Manufacturers.

Carstens Bros. 81 E. McMicken Av
 Crown Bottling Works, 1228 E. 3d
 Deffren Bros. 1633 Central Av
 Engel Bottling Works, n.e.cor. 6th and
 Burns
 Gilligan A. C. 1019 Broadway.....*1958
 Meinhardt J. C. & Bro. Court and Mc-
 Lean Av*7922
 Keystone Jamaica Ginger Ale Co. 311 E.
 Fifth
 Rinninsland L. & R. 1228 E. 3d.....*832
 STEVENS WM. 1724 Hunt

Glass Bevelers.

Crane J. L. & Co. 52 and 54 Plum....*1425
 Cincinnati Beveling & Silvering Co. 430
 Oliver*1999

Glass Blowers.

Conboy Thos. F. 173 Main
 Mueller L. & Son, 409 Main
 WOLF JOHN H. 1961 to 1963 Central Av
*7380

Glass Stainers.

Artistic Glass Painting Co. The, 131 E. 5th
 Bowen Art Stained Glass Works The, 233
 W. 4th
 CINCINNATI STAINED GLASS WORKS
 269 Conroy
 Colter Wm. & Sons, s.e.cor. 5th and Sycamore
*1988
 Elkins Glass and Decorative Co. 335 Main

Glass Signs.

Bamberger H. 9 W. 4th
 Cramer Co. The, s.e.cor. 2d and Sycamore
*772
 Hirschler & Co. 5th and Vine
 TUCHFARBER F. CO. THE, n.e.cor.
 Court and Sycamore*1855

Glassware.

(See China, Glass and Queensware.)

Gloves.

Harms' Palais Royal, 24 W. 4th
 McHUGH CO. THE, 614 Race
 Roth & Co. 25 W. 4th
 Roth Louis A. 24 E. 4th

Glove Manufacturers.

Biedenberger, 542 Main
 Cincinnati Glove Factory, 638 Main
 Herrmann Paul, 638 Main

Glucose and Syrup Manufacturers.

Cincinnati Syrup and Molasses Co. 42
 Main*1687

Gold Pen Manufacturers.

Holland John Gold Pen Co. The, 127 E. 4th
 Weidlich O. E. s.e.cor. 5th and Sycamore

Gold Rolls.

GEIER JOHN, 70 Plum

Glue Manufacturers.

Bird Varnish and Glue Co. s.e.cor. 3d and
 Main.....*871
 Cincinnati Glue Co. The, 2006 Plum
 Ohio Glue Co. 127 E. Pearl
 Stephens & Bro. cor. Canal and Marshall
 Avenue*7377
 Tamm Bros. of Chicago, 1007 Neave Bldg

Glycerine Manufacturers.

Emery Candle Co. 111 E. 4th*842
 Gordon W. J., M. Chemical Co. 1960 Plum
*7941
 Werk M. & Son, 31 Main.....*1086
 Factory 408 W. Poplar.....*7471

Gold Leaf Manufacturers.

Kirchner Jacob, 242 E. 5th
 Reeves David, 126 E. 3d

Gold and Silver Refiners and Assayers.

(See also Silver and Gold Refiners and
 Assayers.)

CINCINNATI GOLD & SILVER REFIN-
 ING CO. 523 Elm
 SEIFRIED G. W. 112 W. 5th

Gold, Silver and Nickel Platers.

(See Silver, Gold and Nickel Platers.)

Golf Goods.

HANAUER CHAS. & BROS. 614 to 616
Walnut*2038

Grain Dealers.

(See also Commission Merchants.)

Biles J. W. & Co. 213 Sycamore.....*1098
Biles Wm. C. & Co. n.e.cor. 2d and Main
.....*2192
Blackmore Dawson & Co. 46 Vine.....*353
Collins & Co. 404 Vine.....*868
Dickmeier H. 3704 Spring Grove Av.*7527
Dykens Robt. A. & Co. 919 W. 5th....*7148
Emmert F. L. Sons, cor. Pleasant and
Henry
Eureka Mills, 178 Harrison Av
Fells Theobald, 852 W. 6th
Finn John, 255 W. McMicken Av
Flora, Seamon & Co. 705 Mound
Gale Bros. 14 W. Front.....*1576
Good Jos. & Son, 67 Mitchell Bldg....*1355
Grote B. 1139 W. 6th.....*7950
Guckenberger C. & F. 51 Smith Building,
Walnut*179
Heuermann Jos. 211 W. 6th.....*1113
Howard Geo. F. 2717 Colerain Av.....*7320
Krimpelmann J. H. 4th and Stone....*3924
Maguire & Co. 11 Chamber of Commerce
.....*492
McCullough J. M. Sons, 316 Walnut....*584
Mueller H. & Co. 1000 Neave Building
Penney Grove J. & Co. 48 Mitchell Bldg*143
Rovers Geo. H. & Sons, 9 Chamber of
Commerce*1593
Schaefer Henry, n.w.cor. Elm and Mc-
Micken Av
Union Grain & Hay Co. The, n.w.cor.
Race and Water.....*457
Van Cleef C. M. 42 Chamber of Com-
merce
Van Leunen & Co. 5 Chamber of Com-
merce Building*760
Voorhees S. R. & Co. 50 Chamber of
Commerce*1218
Von Holle J. cor. Queen City and Harri-
son Avs
Von Holle Theo. 1513 Harrison Av....*7463
Wasson & Co. B. W. 49 Chamber of Com-
merce Building*1784
Weaver C. W. & Co. 114 E. Water
Weidler Samuel W. Co. The, cor. Carr
and C. H. & D. R. R.....*7219
Weikamp E. & Co. 41 Walnut
Whittaker H. S. 34 Chamber of Com-
merce
Wolter Henry & Co. 27 Walnut.....627
Wood Albert G. & Co. n.w.cor. Court and
Broadway

Grain Elevators.

Big Four Grain Elevator, cor. 6th and
Harriet*7216
Canal Elevator & Warehouse Co. n.w.cor.
Court and Broadway.....*9
Cincinnati Elevator Co. 932 W. 5th....*7544
Collins & Co. 404 Vine.....*863
Little Miami Elevator Co. 1244 W. 3d

Granite Works.

(See Marble and Granite Works.)

Grates.

(See Mantels and Grates.)

Grainers.

(See also Painters.)

Grainers' Exchange, 1060 Central Av
Hill Frank, 523 Walnut
Holiday Chas. E. 1060 Central Av
Jaeger Geo. 1060 Central Av
Jergens G. A. 64 Marshall Av
Lee Harry A. 1060 Central Av
Maley Patrick, 1607 Dudley
Meyer J. F. 31 Hughes
Noyes Geo. H. s.e.cor. 5th and Central Av
and 414 W. 9th
O'Connell John, 1060 Central Av
Ogden Jos. E. 236 W. 9th
Raitt John, 1615 Hughes
Scherder Geo. 50 Marshall Av
Smith Wm. 278 Stark

Grate Bars.

Blettner Jos. B. & Co. 1974 Central Av
.....*7438
FRISBIE JOHN L. 312 Plum.....*412

Grease and Tal'ow.

Cincinnati Desiccating Co. U. S. Bank
Building.....*7371
Factory Gilead, O.....*7924-2
Inland Oil Co. office 504 Johnston Building
.....*581
Factory Gest and C. H. & D. R. R.*7628
Marienthal & McCabe, 517 Poplar.....*7170
QUEEN CITY OIL CO. 415 E. Front.61191

Grinders and Polishers.

Bennett A. A. 434 Main
Bootz J. 1610 Race
Buerling Chas. 1213 Central Av
Cluthe G. 28 E. Court
Deters F. & Co. 906 Elm
Emrich Philip, 824 Main
Hecker Christ. 613 Elm
Knecht Reinard, 114 W. 5th
MORRIS E. K. & CO. 317 W. 2d.....*1529
Wiser Otto, 1119 Vine

Grinding Machinery.

BUCHANAN THOS. & CO. 218 Elm...*525
Miles Frank T. Co. The, 136 W. 7th..*2140
MORRIS E. K. & CO. 317 W. 2d.....*1529

Grindstones.

MORRIS E. K. & CO. 317 W. 2d.....*1529

Groceries, Wholesale.

Andrews, Bates & Co. 38 Vine.....*592
Brown Chas. Grocery Co. 15 E. 2d.....*420
Cincinnati Grocery Co. The, 135 E. Court
Coffin D. H. B. 220 E. Pearl
Colter & Co. n.w.cor. 6th and Main....*884
Donham-Lindsey Co. The, 218 E. Pearl
.....*1315
Duncan G. W. & J. H. 205 Vine.....*1175
Flach Bros. Grocery Co. cor. 2d and Vine
.....*389
Ford, Eaton & Co. 12 W. 2d.....*1891
Glenn Wm. & Son, office 240 E. 4th
Grocers' Supply Co. The, 27 E. Canal
Hamilton R. & Co. 39 Pike, Covington, Ky
.....*4130
Hanks Richard & Co. 29 Vine.....*1614
HEINE CHAS. H. CO. THE, s.w.cor. 2d
and Main*822

GROCERIES—Continued.

Heitmayer J. F. & Sons, 50 Walnut...*1550
 Helmers Henry, 527 W. Court
 Hill G. W. & Co. 27 and 29 Pike st. and 26
 and 28 7th st. Covington, Ky.....*4055
 Hill L. F. 2911 Woodburn Av
 Hill J. K. 1031 E. McMillan
 Hill W. G. & Co. 45 Vine.....*1589
 Idlett Frank, Linwood
 Idlett V. C. & Co. 2115 E. Pearl
 Janssen Henry, 1508 Elm
 Janszen A. & Co. 111 E. 2d.....*1785
 Janszen J. G. 3106 Warsaw Av
 Janszen Mrs. M. 321 Smith
 Kerr, Kahn & Co. 33 Vine.....*1190
 Kroger B. H. & Co. 16 W. 2d.....*1743
 Langdon-Licking-Creacy Grocery Co. 2470
 Eastern Av
 Lange Henry, 1445 Main
 Mahoney Jas. 232 Broadway
 Mahlenkamp Ed. 967 Barr
 Mahlenkamp J. 199 Denham
 Meyer Edward, 3022 Colerain Av
 Meyer, Dickman & Co. 9 E. 2d*764
 Mitchell Patrick, s.w.cor. Boone and Mor-
 gan
 Moemke & Alf Co. 203 E. Pearl.....*1655
 Mosby, Raum & Gogreve, 115 E. 2d....*1174
 Moser Wm. 1552 John
 Oelschlaeger Henry, jr. 2111 Vine....*1107
 Peables' Jos. R. Sons Co. The, 15 W. 4th,
 Pike Building*878
 And Gilbert Av. and McMillan, Walnut
 Hills*5177
 Perkins John J. & Co. 43 Vine.....*1870
 Peter Henry & Sons, 99 Bates Av
 Phister C. G. 413 E. Pearl.....*1258
 Reutepohler F. & Son, 112 W. Court....*1418
 Reutepohler Christ. 114 W. Court
 Rudolph H. 37 to 39 W. Court
 Rutter Jas. G. 23 E. Pearl
 Ryland & Auxier, 10 E. 2d.....*1494
 Shinkle, Wilson & Kreis, n.e.cor. Front
 and Vine and Water.....*886
 Sicking H. 336 E. Pearl
 Spilman Jas. & Co. 19 to 21 Pike, Coving-
 ton, Ky.....*4028
 Taylor Jos. & Co. 2113 Central Av....*7945
 Voss J. H. Bros. & Co. 1301 Broadway
 Weber Geo. J. 37 E. Court
 Weber Jos. 52 Baum
 Weber C. H. W. 2169 Central Av
 White D. A. & Co. 123 E. 2d*854

Groceries, Retail.

Abraham J. E. cor. Wehrmann and Fre-
 donia Av
 Anlers B. 1442 Harrison Av
 Adel Frank, 1343 Clay
 Allman & Lundy, n.e.cor. Gilbert and
 Westminster Aves
 Aichele Mrs. M. 2022 Freeman Av
 Altevors N. 871 Clinton
 Albers Geo. s.e.cor. Dudley and Liberty
 Albers Kate, 1121 Spring
 Altemeyer Herman, w.s. Harvey Av. near
 Ridgeway, Avondale
 Altenau F. 171 Kenyon Av
 Altenau Henry G. Glenway and First Aves
 Amann Oliver, Columbia Av. opp. Strae-
 fer
 Amrein Peter, 2389 Vine
 Appel Jacob, 16 Mary
 Appel John, 237 W. Clifton Av
 Artman B. C. 843 W. 5th
 Arata L. D. & Co. 135 Broadway
 Arzeno's Jos. Sons. 611 Walnut.....*907
 Asman H. B. 327 Central Av.....*1023
 Asman Henry, n.e.cor. Rockdale and
 Reading Road, Avondale.....*5287
 Asselbrock Henry, 426 E. 6th
 Aumann Fred. 1424 Clay
 Aufdenkamp Chas. F. 835 State Av
 Ausdenmoore J. G. 1777 Sycamore
 Ausdenmoore Theo. 3007 Colerain Av
 Austerman L. B. 2254 Eastern Av
 Austin Jas. W. 333 W. 6th.....*1598
 Axline Chas. W. 1757 Eastern Av

GROCERIES—Continued.

AYLMORE M. H. s.e.cor. Saunders and
 Josephine*5255
 Bachmann Rudolph, 514 Plum
 Backhermes Geo. 1026 W. Liberty
 Bachmann J. A. 1812 Elm
 Baehr L. K. 69 Elder
 Bareman D. 1546 Elm
 Barnes A. n.w.cor. 6th and Elm*1565
 Barnes C. V. 1408 Main
 Bartels Henry, 10 E. McMicken Av
 Barton Edward, 1240 E. 3d
 Bassmann Ben. 1520 Central Av
 Bateman John, 1632 Chase Av
 Bathgate Chas. 323 W. 6th
 Batsche Henry, 536 E. 5th
 Bauer Ulrich, Madisonville Av. O'Bryon-
 ville
 Baumer F. 141 E. McMicken Av
 Baumgartner Leo. 422 E. 2d
 Baumgartner T. n.w.cor. 7th and Linn
 Bausch Susan, 612 Neave
 Bayer Mrs. H. 1597 Gest
 Becky Henry, s.w.cor. Flint and Denman
 Becker Adam H. s.w.cor. Liberty and
 Broadway
 Becker Christ. 3200 Colerain Av
 Becker Henry A. 767 Carlisle Av
 Beckert Frank, 742 W. Court
 Beckmann Fred. 1619 Western Av
 Beckmann Henry, 1050 W. 5th
 Beckmann Theodor, 62 Peete
 Becksmith & Luchte, 1901 Freeman Av
 Becky Henry, 1025 Flint
 Beier J. C. 1681 Central Av
 Beirne P. cor. May and Burbank
 Bemis F. H. & Co. s.e.cor. Court and
 Race
 Bender A. 3004 W. 6th.....*7029
 Bertke Ben. s.e.cor. 6th and Freeman Av
 Bender Mrs. R. 2744 Massachusetts Av
 Beresford E. B. cor. Reading Road and
 Shillito*5633
 Berens L. & A. n.w.cor. Plum and Water
 Bergmann W. 2649 Cook
 Bergmann Wm. 1137 Poplar
 Berning Geo. 1840 Baltimore Av
 Bertele John, 221 Woodward
 Bertke & Meyer, 344 Baum
 Bertram Henry, cor. Powers and Herron
 Avenue
 Biedenharn F. J. 1401 Race
 Bien A. C. 1055 Flint
 Biege Henry, 3029 and 740 State Av
 Blank Chas. 350 Warner
 Blase August, 4401 Eastern Av
 BLOEMKER FRED. 661 Neave
 Blum J. & L. 275 W. McMicken Av
 Blum L. sr. 1038 W. 6th
 Blum M. 1288 W. 6th
 Blum Mrs. E. 3221 Colerain Av
 Bockhorst Mrs. B. 1121 Broadway
 Bockhorst H. 314 E. 7th
 Boeckmann Chas. 1100 Clark
 Bockker Geo. Observatory Av. Mt. Look-
 out
 Bohnert Chas. E. 900 Dayton
 Bohlinger H. 1534 Linn
 Bokmann Jos. 31 McNastery
 Bolles Bernard, 1353 Pendleton
 Bomers H. 708 Donnersberger
 Bonte Ben. 1815 Vine
 Borchard Chas. 1568 Freeman Av
 Borgmann August. 1211 W. 6th
 BORN MRS. N. 3740 Eastern Av
 BOSTON TEA HARBOR, s.w.cor. Hopple
 and Massachusetts Av
 Bosche H. 1033 Clark
 Borchertmeyer Clem. s.w.cor. 6th and
 Pierson
 Bosse O. H. 1917 Western Av
 Bosse Henry, Dodsworth Av
 Bowman J. R. & Co. 3251 and 3704 Eastern
 Avenue*1825
 Bracklein E. 933 W. 8th
 Brancamp Jcs. 903 W. 8th
 Brandstetter J. 3227 Eastern Av
 Brandewie L. H. Gilbert Av. nr. Nassau
 Brocker T. R. 2630 Eastern Av
 Breiling A. C. 1647 Freeman Av

GROCERIES—Continued.

Brestel August, 1827 Baltimore Av
 Brigel Otto G. 3944 Colerain Av
 Brill Geo. J. 436 W. 6th
 BRILL GEO. J. 15th and Bremen and 436
 W. 6th
 BRINKMAN FRANK P. 1863 Walker
 Brinkmann H. R. 215 Wade
 Brinkmann Wm. S. 1421 Race
 Brinker Henry, 513 Abigail
 Brinkmeyer E. s.w.cor. Findlay and Dun-
 lap
 Broucker T. B. 2630 Eastern Av
 Brockhoff Mrs. J. 3601 Warsaw Av
 Brockschmidt J. H. 312 McMicken Av
 BROERMANN LOUIS, 1 St. Gregory
 Brokate F. 1701 Westwood Av
 Bromley Chas. Harvey, Avondale
 Bronner Chas. 225 E. Liberty
 Bronstrop Mrs. L. 701 Burns
 Brossart Chas. T. n.e.cor. German and
 Church
 Brown Chas. Grocery Co. The, 15 E. 2d
*420
 Brueggemann Wm. 1308 Bremen
 Bruneman G. C. n.w.cor. Laurel and Central
 Av
 Bueche J. B. 2906 Plymouth
 Bruns Chas. 501 Wade
 Brutscher Geo. 815 York
 Bueche J. B. 2906 Plymouth Av
 Bucher Mrs. Josephine, 63 E. McMicken
 Avenue
 Buchert Albert, 121 Dreman
 Buchert C. 775 W. McMicken Av
 Buchheit Mrs. J. 62 Martin
 Bucholtz Louis, s.e.cor. Plymouth Av. and
 Township
 BUCK LOUIS E. 265 W. McMicken Av
 Buck F. H. 1 Ringgold
 Budke Henry, n.w.cor. Chestnut and John
 Budke Wm. 1901 Linn
 Buenger Clemens, 700 E. 3d
 Buenger Clemens, 700 E. 3d
 Buning G. H. 559 Freeman Av
 Buntmeyer Louis, 919 Freeman Av
 Burkart Bros. 840 W. Court
 Burkart C. 653 Barr
 Burke John, 206 E. 7th
 Burns Mrs. M. 631 E. 6th
 Burlage E. 619 Plum
 Burger Geo. 134 W. Elder
 Burkhardt Jos. 920 Mound
 Burrus C. J. 2228 Eastern Av
 Busche Geo. cor. Wade and John
 Busche Geo. 1530 Jones
 Burke T. R. 764 W. 3d
 Burns Margaret, 631 E. 6th
 Buscher Fred. 217 Park
 Buschle Tony, 43 Calhoun
 Butler Geo. 2869 Eastern Av
 Butler John, Sycamore and Auburn...*5486
 Byard W. C. Curtis and Gilbert Av.
 Byrne & Campbell, s.w.cor. 7th & Broad-
 way
 Byarl Matthew, s.w.cor. Wilkinson and
 Symmes
 Caito L. 523 W. 6th
 Campbell F. A. 3062 Colerain Av
 Cappel Frank H. 728 State Av
 Carver Edwin, 21 Oliver
 CARNA LEWIS A. Gilbert, near Flor-
 ence Av
 Casey J. J. cor. Court and Hatch
 Cavagna B. & Son, 107 E. 5th.....*82
 Cavemann Henry, 1064 Wilstach
 Charek Israel, 551 W. 6th
 Chooch J. C. 2022 Baymiller
 Chaddon Mrs. A. 2015 W. 6th
 Castelnau Mrs. Dora, 2124 Eastern Av
 Center Mrs. M. 4172 Hamilton Av
 Charles Geo. H. 1605 Harrison Av
 Charlton Mrs. John, 162 Eastern Av
 Charlton Wm. 2806 Eastern Av
 Christman Henry, 408 E. 5th
 Cincinnati Grocery Co. 135 E. Court
 Cohen S. 1518 Central Av
 Collet Leo. s.e.cor. Spring Grove Av and
 Elmore
 Coho L. 602 Carlisle Av

GROCERIES—Continued.

Coghlan John, 1332 Linn
 Cooney Thomas, 40 Tusculum Av
 Cook Chas. 306 Ann
 Cook J. J. & Co. 1259 Plum
 Cook Mrs. B. 130 Broadway
 Cornelius G. s.e.cor. 14th and Plum
 Crane Mrs. Julia, 723 Broadway
 Cummins Mrs. Mary, 714 W. Court
 Cryer Wm. G. s.w.cor. Park and Foraker
 Avenues
 Crispin H. 408 E. 5th
 Colter & Co. n.w.cor. 6th and Main....*884
 Conley Geo. W. 806 Elm
 Conradi Wm. 1540 Plum
 Coon Mrs. L. 951 Martin
 Corcoran J. 315 E. 5th
 Cordon Ed. s.w.cor. Main and Mulberry
 Craig J. H. 700 Barr
 Crail M. 9 E. 7th
 Creppel Wm. 2460 Eastern Av
 Crossen L. A. 1528 Eastern Av
 Crowl H. R. Station Av and Spring, Win-
 ton Place
 Daniel A. 80 Tafel
 Dardis John, 1840 Hunt
 Daubenbis Geo. 176 Delhi Av
 Daum John, 60 Tafel
 Daum M. 764 Jefferson Av. Corryville
 DeArmond Bros. cor. Union Levee and
 Oak, Linwood
 Deddens & Bros. n.w.cor. 4th and John
 Daub Jos. 1814 Elm
 Davis & Decker, 1223 Harrison Av
 Deddens Wm. 1200 W. 9th
 Delaney Jos. 950 Martin
 Denk & Dellridge, 31 E. Mollitor
 Denning T. 1179 Sherman Av
 Depenbrock Mrs. D. 1710 Blue Rock
 Degischer Wm. 806 E. 3d
 Delany Henry, s.w.cor. New and North
 Dempsey John S. 239 W. 6th
 Denier Jas. 3904 Colera'n Av
 Denneman T. n.e.cor. Concord and Mor-
 gan
 Depenbrock D. 78 Hunt
 Deprez John, 437 Bank
 Deterding Henry, n.e.cor. Gest & Wilder
 Avenue
 Dethlefs Claus, 25 W. 12th
 Devoto Bros. n.e.cor. Elmwood and
 Chapel Av
 And Madison Pike nr. Hackberry, Wal-
 nut Hills
 Deye Casper, 1055 Wade
 DICK MRS. KATE, groceries, 4167 East-
 ern Av
 Dickmann L. 1123 Walnut
 Dickman Bros. 712 Neave
 Dieckmann H. 901 Poplar
 Dieckmann John, Woodburn Av. and
 Clayton
 Dienst Chas. cor. Halstead and Eliza
 Diephaus H. 901 Hopkins
 Dierken H. 1200 Hopple
 Dinkelbuhler John G. 754 Gilbert Av
 Dirr Ehrhart, 3730 Spring Grove Av
 Dittman Mrs. Mary, s.e.cor. Bruce and
 Taylor, Fairmount
 Dodd Edward, 2 Pavilion
 Doerger J. H. 1110 Gest
 Doerger John, 215 Franklin
 Doering John, 1237 Spring Grove Av
 DOHERTY DANIEL, 1142 E. Front
 Dom Wm. 324 Lock
 Donnelly Isaac J. 206 W. 3d
 Doppes J. B. 301 Edgewood Av
 Doran H. 400 Lock
 Doran Wm. 324 Lock
 Dowd David, 567 E. 8th
 Drach G. Chas. 314 Findlay
 Drees Ben. n.w.cor. Park and Westmin-
 ster Avs
 Drees Herman, 1218 Sycamore
 Drehe V. 501 Klotter Av
 Dreyer H. 1743 Baltimore Av
 Dugan J. T. Columbia Av. opp. McDowell
 Dugan Arthur, 728 W. Front
 Dultmeier Henry, cor. Van Hart and
 Westwood Av. Fairmount

GROCERIES—Continued.

Dumont J. 1213 Harrison Av
 Dunhoft Frank, 522 Abigail
 Dwyer M. T. s.e.cor. Bloome and Frederick
 Dwyer Patrick, 544 E. 8th
 Ebbers D. 2603 Western Av.
 Ebker H. 1039 Gest
 Ebner Fred. 135 E. Clifton Av
 Eckstein Chas. 4147 Spring Grove Av
 Edgar Alexander, 234 Broadway
 EDRICH H. n.e.cor. Gest and Wilder Av
 Egbers H. A. 1600 Elm
 Egbers Jos. A. s.w.cor. Hughes and Schiller
 Eggeman F. J. Plum and Odeon
 Ehlers & Co. 473 McMillan
 Ehlers A. 1432 Elm
 Ehrhardt H. W. 987 Martin
 Eicholt Aug. 1024 Wade
 Elverkemper Jos. 1218 Budd
 Engelke Fred. jr. n.e.cor. Symmes and Burbank
 Engelbrink H. Harrison Av. nr. Montrose
 Erhardt Christ. n.e.cor. York and Freeman Av
 Ernst Henry & Son, 199 Findlay
 Ertel W. H. n.w.cor. Oak and Imogene
 Eschmeyer Henry, 246 W 6th
 Espel Wm. 620 John
 Estermann Henry, 1685 Harrison Av
 Evans E. 605 Broadway
 Evers Chas. F. W. 2331 Woodburn Av. and 674 W. 5th
 Evers F. Jos. 1327 Clay
 Eversmann H. H. 702 Richmond
 Eveslage Geo. W. 20 E. 6th
 Ewald Chas. s.w.cor. Scioto and Molitor
 Ewald Frank A. 1042 W. 8th
 Ewing W. H. n.w.cor. John and Clinton
 Fallon John, cor. Wehrman and Fredonia Aves
 Fangmeyer Wm. 4180 Hamilton Av
 FARSING MRS. B. 33 Hatch
 Farrel E. J. Montgomery Road, near Eden Park entrance
 Farrell A. J. Price and Grand Aves.
 Fehr Adam, 4124 Langland, Cumminsville
 Feldhus B. 1799 Queen City Av
 Feldhaus Frank A. s.w.cor. Warsaw and Elberon Aves
 Feldkamp G. H. 1101 Hopkins
 Feltrup Mrs. Wm. 1072 Mint
 Fenneman Henry, s.w.cor. Clark and Cutter
 Fenyn John D. 711 Main
 Ferkel Jacob, 1384 Harrison Av
 Fey John, cor. Chase Av. and Gordon
 Finerty Mrs. B. 50 Addison
 Fisher & Co. 62 Monitor
 Fissel Peter, 271 W. Clifton Av
 Fitzgerald Mrs. A. 22 Broadway
 Fledderjohn Wm. 1652 Western Av
 Fitzwater & Duckwall, 1790 Sycamore
 Fluhere M. G. n.e.cor. Park and Locust
 Flege John H. Reading Road, Avondale
 Focks Bernard, 331 Abigail
 Foken Geo. 428 W. 3d
 Fortmueller E. 25 Delhi Av
 Fosdick L. R. cor. Price and Summit*7225
 Foster Thomas, 228 Broadway.....*1416
 Fox Mrs. Wm. 24 German
 Fox Louis, cor. Hackberry & Fairfax Av
 Frank C. J. & Co. 1025 Central Av....*7238
 Franke A. & Co. 1053 W. Liberty
 Franz Wm. 314 E. Pearl
 Fred M. 1560 Central Av
 Frees Wm. n.e.cor. Carthage Pike and Tower
 Freulker John M. 1086 W. Liberty
 Frey Geo. W. s.e.cor. 3d and Sycamore
 Freidhold F. 4038 Hamilton Av
 Freytag Henry, 14 Victor
 Fromme F. H. 22 Pavilion
 Fry Mrs. A. s.e.cor. Columbia Av. and Whitworth
 Fussinger Bros. 572 Baum
 Fussner & Repperger, 700 Betts
 Fulton B. L. n.w.cor. June and Reading Road

GROCERIES—Continued.

Gambbs Jacob, 1920 Vine
 Gazzolo J. C. 205 W. Court
 Gebhart John, 2632 Eastern Av
 Geile August, 123 Findlay
 Geismann J. H. 1282 Colerain Av
 Gerdson H. H. 1429 Vine
 Gerdt John H. 164 Dreman Av
 Gerding Henry, 900 Laurel
 Gerst Casper, Woodburn Av. and Clayton, Walnut Hills
 Gessler Matthew, n.e.cor. Wehrman and Fredonia Aves
 Ginandt John, 2105 Central Av
 Glenn M. S. 744 W. 3d
 Gnoose Jos. 34 Wilstach
 Gockel H. T. 1644 Vine
 Goecke Henry, 1687 Blue Rock
 Goekemeyer A. & Son, 1123 Draper
 Goesling B. J. 3101 Woodburn Av. E. Walnut Hills
 Goesling Herman H. 400 Milton
 Goetz Wm. 3105 Colerain Av
 Goldbach Mary, 1937 Central Av
 Goldenberg H. s.e.cor. 6th and Carr
 Goldschmidt Jos. & Son. n.w.cor. McMillan and Vail, Walnut Hills.....*5387
 Gosiger Jos. A. 614 Cutter
 Gosling H. W. 400 Milton
 Graf Daniel, 1245 Harrison Av
 Grane Henry, 804 W. 3d
 Great Western Tea Co. 100 E. Pearl..*1050
 And 226 W. 6th, 355 W. 6th, 332 W. Court, 513 Main, 650 Race, 58 E. Pearl, 600 Central Av. 53 Elder and 256 W 6th
 Green Kate, 743 E. 6th
 GREINER W.M. 2901 Colerain Av
 Greiving G. H. 513 Elm
 Griffiths S. T. & Co. 6th and Central Av*7717
 Grodzicki E. 3417 Colerain Av
 Gronemann Fred. 1016 State Av
 Groppenbecker Mrs. L. 2313 Vine
 Grote J. Fred. 407 Bank
 Groub M. n.e.cor. Borden and Elmore
 Guentsch Mrs. Wm. 2008 Dunlap
 Haeiker H. 533 W. 9th
 Hall E. V. 300 W. 7th
 Hall & Lang, n.w.cor. McMillan and Chatham
 Hamburger & Newburgh, n.w.cor. 6th and Race*615
 Hamer H. 305 W. Front
 Hamilton Grocery Co. 238 E. Pearl
 Hammer L. S. 407 Sycamore
 Hanks Richard & Co. 29 Vine
 Harmyer Henry, 56 Elm
 Hart B. & Bros. 1813 Linn
 Hassett Jas. 119 Baymiller
 Hausman F. 2312 W. 6th
 Hautz John, Kirby and Frederick Aves
 Heckel Jos. B. cor. Court and Baymiller
 Heckel Chas. cor. Columbia and Taylor Avenues
 Heckman Minnie, Riverside
 Heiler Chas. n.w.cor. Hawthorne Av and Kalon
 Heiler Wm. Grand Av. near Phillips Av
 Heintz John, 27 Moormann Av. Wal. Hills
 Heinsath John F. Shillito, Avondale
 Heinemann A. 2168 Florence Av
 Heitman Wm. 2797 W. 6th
 Heitmeyer J. F. & Son, 50 Walnut...*1550
 Helker Lawrence, 429 York
 Helmers Henry, 527 W. Court
 Helmig Geo. 2021 Colerain Av
 Hellman H. B. 1783 Queen City Av
 Helmig Henry, 516 Smith
 Hendren L. D. 124 N. Main
 Hennessey John, 628 E. 5th
 Herking G. H. 2568 Eastern Av
 Herrman Margaret, 523 Laurel
 Herthel Conrad, 3102 Vine
 Herwig Robt. 1740 Harrison Av
 Herwig Philip, 1740 Harrison Av
 Herzog Wm. 2750 W. 6th
 Hesley Geo. 1129 Gest
 Hess A. 728 W. 5th
 Hess A. C. 430 W. 7th
 Hess Henry H. 2500 W. 6th

GROCERIES—Continued.

Hesselbrock B. 1218 Sycamore
 Hesselbrock Henry, 1673 Westwood Av
 Hesselbrock John H. 324 Harrison Av
 Hessler Geo. 2864 Colerain Av
 Hetteshelmer Chas. 319 Harrison Av
 Heuerman John, 148 Calhoun
 Hilbers H. 345 Freeman Av
 Hill Top Grocery Co. 1005 E. McMillan
 Hill J. K. 1631 E. McMillan
 Hill L. F. 2911 Woodburn Av
 Hildebrand Th. H. 1526 Dudley
 Hill Wm. 2010 Eastern Av
 Hillebrand W. E. n.w.cor. 7th and Mound
 Hilvert Geo. 819 Clark
 Hilvert Theodore, 911 Clark
 Hippe Henry, s.w.cor. New and Broadway
 Hirschberg Phil. 731 Clinton
 Hoffmeister W. & Son, 1346 Queen City Av
 Hohne Fred. 618 Mound
 Holmes & Hill, n.w.cor. McMillan and Chatham
 Honemeyer F. T. 46 Rittenhouse
 Hoog Louis F. 2335 Colerain Av
 Hopkins Harry F. 18 Hatch
 Horn Henry, 842 Bank
 Horner J. H. 205 Carrel
 Horstmann Ernst, 19 Delhi Av
 Howard W. E. 2540 Western Av
 Howley Timothy, 305 W. 5th
 Huber A. V. 1601 State Av
 Huber George, 3655 Colerain Av
 Huelsmann Anthony, 18 Tafel
 Hughes Wm. 86 Gilbert Av
 Hulsmann & Co. 2157 W. 8th
 Hulsmann H. H. s.e.cor. Sherman and Dalton Avs
 Hundt John B. Gest and Pine
 Hunstock Nicholas, 3827 Colerain Av
 Huneke Henry & Co. 1431 Sycamore
 Hurlander Frank, New Baltimore Pike, N. Fairmount
 Hussey Thos. s.e.cor. 4th and Baymiller
 Hust Adam, 118 Findlay
 Huwe Clem. 775 Barr
 Hyser Wm. 3572 Colerain Av
 Hymans E. M. s.w.cor. Wayne & Kenton
 Ison R. F. 326 E. 4th.....*578
JACKOBE FRED. 902 John
 Jackobs J. C. cor. Church and St. Michael
 Jamison J. M. 953 Clinton
 Janssen Henry, 1508 Elm
 Janszen J. Geo. 3106 Warsaw Av*7779
 Janszen Mary, 321 Smith
 Jeckering Henry, n.w.cor. Chase and Ferguson
 Jenz Chas. H. Colerain Av. nr. Virginia Avenue
JOFFEE GEORGE, 144 W. 5th.....*1880
 Joehnk B. F. 529 Klotter Av
 Johanning A. 1440 Clay
 Johnston Lewis W. 1825 Eastern Av
 Jokers Chas. 2026 Western Av
 Jones John S. Herron Av. Millcreek Tp
 Juegling Catherine, 703 Baymiller
 Juhlmann John, 1139 E. 3d
 Kaetterjohann Wm. 451 W. McMicken Av
 Kahle H. 137 Dreman Av
 Kalthoff H. W. 1129 Race
 Kamp Geo. 1101 W. McMicken Av
 Kappelhoff Frank, 10 E. 13th
 Kareth John, 1940 Queen City Av
 Kasselmann John T. 39 E. Court
 Kasselmann Wm. 1052 Central Av
 Kassheimer Jos. 2562 Eastern Av
 Kassman Fred. 78 McLean Av
 Kastруп Wm. 525 Milton
 Kavanaugh E. G. cor 8th and Summit Av*7624
 Kelch Lizzie, 117 Wade
 Keller Jacob, 1745 Central Av
 Keller Chas. 510 Findlay

GROCERIES—Continued.

Kelly B. 578 Carlisle Av
 Kenkel Henry, 2401 Spring Grove Av
 Kenkel Jos. 1828 Westwood Av
 Kenkle B. F. cor. Flint and Denman
 Kenning Jos. 1630 Pleasant
 Kern Jos. A. 1605 Central Av
 Kestner J. P. 1424 Main
 Kidd R. J. n.e.cor. 8th and Baymiller
 Kindelberger Philip, 210 W. 5th
 King Chas. 1548 Eastern Av
 King Mrs. J. J. 1001 W. 6th
 Kipp Jos. 839 Findlay
 Kirby W. R. Station Av. Winton Place*3070—2
 Kirschner F. cor. McMillan and Concord
 Kisting Frank, 27 Oregon
 Kitchen Lewis, 62 Worth
 Kitt N. 3890 Spring Grove Av
 Kittel H. 1233 Walnut
 Klapper Julian, 1232 E. Front
 Klee Mrs. L. 789 W. McMicken Av
 Kline Wm. 2709 Eastern Av
 Kline Robert, 2599 Eastern Av
 Kling Henry, 1634 Eastern Av
 Klostermann Herman, 1214 Walnut
 Klug Clemens, s.w.cor. Alice and Daniels
 Knepper E. W. 1406 Eastern Av
 Knittel Jos. 440 Elizabeth
 Knowles F. A. s.e.cor. Richmond and Baymiller
 Kocher Frank, n.e.cor. Hackberry and Forest Av
 Koehl George, 78 Calhoun
 Koehl & Mueller, 2000 Hunt
 Koester Mary, 1112 W. 8th
 Koett Peter, 2434 W. 6th
 Koenig P. 317 W. Front
 Koetter E. 624 W. McMicken Av
 Kohl Gottfried, 68 Mohawk
 Kohlhoff Wm. C. 1710 Western Av
 Kohne D. B. 540 Freeman Av
 Kolthoff F. & Co. Shillito & Bellevue Av
 Korte George, 900 W. Liberty
 Korthaus J. 165 Denham
 Korfhagen August, 814 Hopkins
 Kraemer J. H. 250 Dayton
 Krap J. B. 552 W. Liberty
 Krebs Mrs. Christina, 120 E. Liberty
 Kreimer Chas. s.e.cor. Bogen and Queen City Av
 Kreimer G. 27 Monastery
 Kreimer Henry, 1432 Harrison Av
 Krekler Joseph, 900 Betts
 Kroger H. 2550 Western Av
 Kuehnlein J. 929 Everett
 Kuhlman H. & Co. n.e.cor. Elm and Front
 Kuhlman Jos. 3025 Colerain Av
 Kunze Sophia, 814 Oliver
 Kurtz Jos. W. 2519 Vine
 Kyte Ambrose, 426 Lock
 Lagemann Jos. B. 2159 Central Av
 Lagemann Wm. 3d and Park
 Lahmann A. H. 1125 Elm
 Lahmann L. J. 2978 Colerain Av
 Lameier Henry, 1713 State Av
 Lammerding F. H. 736 W. 5th
 Landes J. 110 Pleasant
 Lang C. 16 E. Molitor
 Laque Peter, 1333 Walnut
 Lass O. 940 Mound
 Laurenz John, 1187 Harrison Av
 Lauterbeck Wm. 53 Delhi Av
 Lawler Wm. 61 Tremont, Fairmount
LEISURE & DAVIS, 1300 E. Front
 Leahy Bros. 561 Powers
 Lenahan & Son Mrs. Susan, 122 Symmes
 Leermakers Mrs. D. 219 Abigail
 Lehane D. n.w.cor. 8th and Lock
 Lerch Chas. 728 E. McMillan
 Leurck Bros. s.w.cor. Chapel and Willow
 Lepere Val B. 45 E. Clifton Av

GROCERIES—Continued.

Leuttenegger August, 136 Calhoun
 Lienenbrink C. F. n.e.cor. Freeman Av.
 and Clark
 Lillis P. 718 W. Court
 Lingg F. A. n.e.cor. Hopkins and Free-
 man Av
 Linhardt Chas. 1751 Sycamore
 Linkhart Mary, 2250 Spring Grove Av
 Linneman F. S. n.e.cor. Blue Rock and
 Delaney
 LINNEMANN J. H. 825 and 827 E. 3d.
 Residence 326 Ellen
 Littmann Fred. s.e.cor. Plum and Mc-
 Farland
 Lockhorn John G. 1029 Flint
 Loewe J. H. 2546 Vine
 Lohbeck Geo. Ononta Av. nr. Seneca
 Lohman F. 158 Tecumseh
 Lohman H. 32 Celestial
 Lostro John F. s.w.cor. Imogene Av. and
 Donahue
 Loughlin Wm. B. 311 Stone
 Lucken Louis P. 18 Carney
 Luebbe Jos. 219 Mill
 LUEBBE LOUIS, 1417 State Av
 Luers Herman, 711 Baymiller
 Luhrmann Wm. 1201 Poplar
 Lysaght P. cor. 5th and Lock
 Lytle E. S. 320 Longworth
 Lynch John, Grandin Road, O'Bryonville
 Maas E. J. 642 W. McMicken Av
 McCarthy John F. 33 Saunders
 McCarthy & Lehane, 1 Paradrone, Mt.
 Adams
 McCombs Robert J. cor. 4th and Sycam-
 ore*646
 McCombs W. G. s.e.cor. Chase Av. and
 Williamson
 McCormack John & Sen, 765 W. 5th
 McCoy J. C. 303 Stone
 McDaniel G. A. 2246 Eastern Av
 McDonough Frank, 310 E. 3d
 McIntyre M. F. 929 Bank
 McIntyre & Rittenhouse, 129 W. 6th
 McLaughlin John, 11 Mercer
 Mahlenkamp Ed. 967 Barr
 Mahlenkamp J. 967 Barr
 Mahoney Jas. 232 Broadway
 Maley Patrick, 1607 Dudley
 Mally Patrick, 395 Colerain Av
 Maloney L. s.w.cor. 5th and John
 Mappes Frank, Spring Grove Av. Winton
 Place
 Marazzi F. & A. 1719 Vine
 Masting J. H. 425 W. McMicken Av
 Mathis Adolph, 291 W. McMicken Av
 Mathis Emma, 291 W. McMicken Av
 Mathis Mrs. Mary 1562 W. 6th
 Mecke Mrs. A. 2501 Spring Grove Av
 Mehle Henry F. s.e.cor. 3d and Mill
 Meibers Ben. 240 E. Clifton Av
 Meibers J. B. 502 Main
 Menke J. Wm. 1736 Queen City Av
 Mescher Fred. 213 Butler
 Messmann Frank, n.w.cor. Elmore and
 Miller
 Metz Geo. 516 Plum
 Meyer A. 739 Clark
 Meyer Albert, 1533 Elm
 Meyer A. L. cor. Ludlow and Clifton Aves
*5295
 Meyer Anton, 802 Hopkins
 Meyer B. H. 416 Hanfield
 Meyer Edward, 3022 Colerain Av
 Meyer Geo. 549 Woodward
 Meyer & Ernst, 435 E. 3d
 Meyer Henry, n.w.cor. Hopkins and Bay-
 miller
 Meyer John H. 1064 Flint
 Meyer Joseph, 316 Abigail
 Meyer Wm. 412 E. 6th
 Meyers Ed. 19 Abigail
 Meyers Henry, n.w.cor. Baum and Monas-
 tery
 Meyers J. H. 1064 Flint
 Meynahl Wm. 20 Mulberry
 Michael J. Christian, 94 Hunt
 Miedeking Henry, n.e.cor. Wade and Bay-
 miller

GROCERIES—Continued.

Middeler F. Straight east of Colerain Av
 Miller A. 207 W. Court
 Miller E. 33 Hamer
 Miller John A. 163 Hamer
 MILLER J. H. & Co. s.e.cor. Court and
 Walnut
 Miller M. 1444 John
 Miller S. Apjones and Mad Anthony
 Miller Wm. n.e.cor. Pulte and Linden
 Miller W. A. 6 E. Court
 Minning August, 4074 Colerain Av
 Mithoefer Charles, 1126 Vine
 Moder Anthony, 461 W. McMicken Av
 Moder Chas. 2723 Vine
 Moeller Mrs. Catharine, 54 Klotter Av
 Moeller Mrs. E. 1833 Westwood Av
 Moeller E. H. 128 Hamilton Av
 Moellering Helena, 216 Abigail
 Mohlenkamp Bros. 816 Wade
 Mohn John G. 1902 W. 6th, Sedamsville
 Molyneaux Thos. cor. Apjones and Cham-
 bers
 Moore James S. 61 Loth
 Moormann F. B. 77 E. McMicken Av
 Morsch F. H. 1775 Sycamore
 Mosby, Raum & Gogrove, 115 E. 2d
 Moser L. A. & Bro. Covington, Ky....*4168
 Muchmore G. W. W. 53 Kenton
 Muckerheide A. 1231 Richmond
 Mueller Mrs. C. 1537 Dudley
 Mueller Jos. 420 Mill
 Mueller Chas. A. 1595 Gest
 Mundhenk Bros. cor. Elder and Race.*1910
 Murphy John J. 170 Broadway
 Naegele Louis, 1343 Walnut
 Nagg Fannie, n.w.cor. McMillan and Vine
 Nagle L. 816 Freeman Av
 Nau August & Bro. 427 W. McMicken Av
 Neckenauer Wm. 566 E. 3d
 Newkirk, C. W. 645 W. 8th
 Nicely Mrs. C. cor. Corry and Jefferson
 Avenue
 Nicolaus Louis, 972 E. Front
 Niebaum John, 1704 Main
 Niehaus Clem. B. n.w.cor. Burns and
 Hatmaker
 Niehaus J. B. 634 Neave
 Niehaus Rudolph E. 1055 Freeman Av
 Niehaus Mrs. Wm. 646 W. Court
 Niehoff John G. 613 W. 5th
 Niemann Frank, n.w.cor. 8th and Harriet
 Niemann Henry, 114 Hunt
 Niemeyer Wm. 1323 John
 Nolte Frederick, 2726 Vine
 Noppenberger Bros. n.w.cor. Hackberry
 and Dexter Av. Walnut Hills
 Nortman David, 971 E. McMillan
 Nievers John C. 2153 W. 8th
 Nipper Bernard H. 911 Plum
 Noewer Mrs. B. 165 Calhoun
 Nusekabel Geo. n.w.cor. Race and-Liberty
 Obe-schmidt Fred. 2025 Baymiller
 Oehler L. J. 1044 Freeman Av
 Oehlschlaeger Henry, jr. 2101 Vine....*1107
 O'Hara John E. 230 E. Pearl
 Olliges H. Reading Road
 Ortman Henry, 1361 Broadway
 Osterkamp Geo. 3012 Western Av
 Parker Jos. 209 Mill
 Patton Jas. 2806 W. 6th
 Peckmann Wm. 700 Bauer Av
 Penley D. F. n.e.cor. Court and Linn
 Peebles' Jos. R. Sons Co. The, Pike Build-
 ing*878
 And Gilbert Av. and McMillan, Walnut
 Hills*5177
 Peino J. J. 2110 Warsaw Pike
 Pestrup John, s.w.cor. Wallace and Lib-
 erty
 Peter Henry, 99 Bates Av
 Pfau Frank H. 2346 Eastern Av
 Pflueger Geo. n.e.cor. Emming and
 Wheeler
 Phelan Dennis, s.e.cor. Court and Plum
 Phelan Edward, 761 Richmond
 Phillips A. 118 E. McMicken Av
 Phister C. H. 413 E. Pearl.....*1258
 Piper G. 659 E. 6th
 Pille Herman, 1106 Wade

GROCERIES—Continued.

Ringer Oscar W. 2488 W. 6th
 Placke Geo. 528 E. 5th
 Plagge Herman, 528 E. 5th
 Piaspohl Elizabeth, 905 Barr
 Plickebaum A. J. n.w.cor. Harriet & 9th
 Plickebaum Louis, 523 E. 8th
 PLUCKERBAUM C. R. 903 W. 5th
 Poetker B. 109 Mulberry
 Pohl H. W. 199 Findlay
 Portwood S. J. 32 W. 9th
 Prickett George, n.e.cor. Clinton and John
 Proeppermann J. B. 1048 Marshall Av
 Prues Mrs. Anthony, 462 E. 5th
 Prues E. 447 E. Front
 Prues B. W. 510 E. 5th
 Prullage Jos. 4223 Spring Grove Av
 Pryor Peter, 341 Kilgour
 Puthoff B. H. 20 Woodward
 RABBE HENRY G. 1229 Vine
 Raber Bros. 4025 Eastern Av
 Raket Henry, 823 W. Liberty
 Kafalo Isaac, 310 W. 15th
 Rake Mary, n.w.cor. Front and Race
 Ramp Jacob, 308 Wade
 Randolph H. 109 E. Court
 Rauf Henry, n.w.cor. Budd and Harriet
 Rechin Henry, 1120 Sherman Av
 Redelmann Aug. 1127 Vine
 Riebel E. 1621 Bremen
 Reinstatler J. H. 2105 Freeman Av
 Reis Jos. H. 48 Wheeler
 Reiss Peter, cor. Glenway and Beech Aves
 Reitman M. 21 S. Providence
 Rennekamp F. J. 266 Cutter
 Rennekamp J. L. Cutter and Betts
 Reuss V. 848 Barr
 Reuter Wm. 157 Delhi Av
 Ricke Henry, s.e.cor. Jones and Bauer Av
 Rickel Caroline, 1128 Queen City Av
 Riedy Alois, 2400 Eastern Av
 Ries John, 14 Klotter Av
 Ringer Peter H. 17 W. Liberty
 Rippstein Geo. 68 Calhoun
 Robben Mrs. H. 28 E. 13th
 Robisch Jos. n.e.cor. Rice and Winkler
 Roesche Henry, s.e.cor. Wade and John
 Rolfes H. 2133 Osiris
 Rolfes John H. 520 W. Liberty
 Rolfsen Bernard, 1131 Gest
 Rollman Anna, 555 Hopkins
 Rose Herman, s.e.cor. 6th and Harriet
 Rosenbaum B. 524 W. 6th
 Root Chas. F. 423 Plum
 Roskopf Jos. n.e.cor. Elmwood and
 Chapel, Walnut Hills
 Rothe Chas. 2272 Vine
 Rottman John E. 1400 Sycamore
 Rubin M. 535 W. 6th
 Rudolph H. 37 and 39 W. Court
 Ruebusch H. 543 Bank
 Rugg W. H. Forest Av. near Carthage
 Pike
 Rummel John, 158 Milton
 Runck Henry, 15th and Providence
 Runte Herman, 310 W. 14th
 Ruprecht H. 207 Western Av
 Rusche B. 1045 Oehler
 Rutmuller Mrs. Bernard, 143 Woodward
 Rutter Jas. G. 236 E. Pearl
 Rutterer Edward, 3411 Eastern Av
 Ryan & Co. n.w.cor. Front and Plum
 Ryan Mrs. Margaret, 532 E. Front
 Saeger Mrs. Fred. 1983 Central Av
 Sander Mrs. E. A. 3427 Eastern Av
 Sander Frank, s.e.cor. Milton and Sycamore
 Santen H. & Co. n.w.cor. 3d and Stone
 Santen J. & Co. n.w.cor. 3d and Stone
 Schaefer Theo. L. n.w.cor. 15th and Pleasant
 Schaeperklaus H. 1058 Wade
 Schalk Louis C. Southside
 Schear M. 420 W. 5th
 Scheel L. G. 510 Central Av
 Schehl Mrs. John, s.e.cor. Henry and
 Pleasant
 Scheid Nick, s.e.cor. Sycamore and Milton
 Scheid Sarah, 446 E. 3d

GROCERIES—Continued.

Schenke B. n.w.cor. Park and Carlisle Av
 Scherer Peter, 1583 Central Av
 Scherer W. 1564 Central Av
 Schiermeyer C. L. 310 W. Liberty
 Schindeldecker R. 604 Elm
 SCHNEDLIN G. 1339 W. McMicken Av
 Schlichte E. cor. Warsaw & Austerlitz Av
 Schlichte G. J. 801 W. 9th
 Schloffel John, 64 Mulberry
 Schlotmann C. H. Madison Av
 SCHLOETTINGER ED. H. 146 Symmes
 Schloemer Mrs. Geo. s.w.cor. Gest and
 Berlin
 SCHLUETER HENRY, 738 W. Court
 Schmerr Margaret, 229 Renner
 Schmidt H. 170 Pike, Covington
 Schmidt Fred. cor. Findlay & Central Av
 Schmitt Herman, 1801 Queen City Av
 Schneider Bros. 856 W. 6th
 Schneider C. Glen Parker Av. and Kirby
 Road, Cumminsville
 Schneider Jos. 1613 Central Av
 Schneider Ben. 1514 Cutter
 Schomaker B. H. 613 E. Pearl
 Schreiber Mrs. E. 3925 Spring Grove Av
 Schreiber F. A. 526 Blue Rock
 Schroeder Ferd. cor. Baymiller & Everett
 Schroeder J. B. 78 Hunt
 Schroer John, Woodburn Av. opp. Madison
 Pike
 Schroth M. Colerain and Virginia Aves
 Schuckmann Geo. 652 Carr
 Schulte Fred. 1002 W. McMicken Av
 Schulte H. & A. 767 Jefferson Av
 Schulte Henry, 118 15th
 Schulte J. 132 E. Clifton Av
 Schulte Louis, 6 Winkler
 Schulte Mary, 19 Elder
 Schulz Chas. 1118 Main
 Schulz Otto, Wehrman Av. near Fredonia.
 Avenue
 Schulze Mrs. Henry, 1663 Westwood Av
 Schulze Louis, 1637 Walnut
 Schwarberg H. s.w.cor. Clifton Av and
 Lang
 SCHWARTE JOHN, n.e.cor. Front and
 Plum
 Schwartz A. A. s.w.cor. Harrison Av. and
 Turner
 Schwartz Joseph, s.w.cor. 8th and Carr
 Schweinefuss Geo. A. 1614 Eastern Av
 Seel Peter, 1953 Central Av
 Seidenspinner G. 1137 Clark
 Seiler F. L. & Son, s.w.cor. Findlay and
 Linn
 Senholzi Wm. 23 Green St
 Senkbell Fred. 801 Bank
 Seufferle Bros. 1901 Baymiller
 Sharpe Harry, 708 Freeman Av
 Sheehan, Catherine, s.e.cor. Lodge and
 Gano
 Sheehan J. 1566 W. 6th
 Sicking B. 931 Freeman Av
 Sicking H. 84 E. Pearl, 529 Broadway
 Siddle Geo. 1704 Central Av
 Siefke Jce, 706 E. Pearl
 Siess C. 503 Broadway
 Sigel Wm. 3119 Eastern Av
 Simon Joe, 442 Bank
 Sivori Peter, n.e.cor. Carlisle Av & Mound
 Smith Wm. 1580 Waverly Av
 Smith Bros. s.e.cor. 8th and Walnut
 Smith Matt. 722 W. 5th
 Spain T. F. 89 Oregon
 Spedel Louisa, 714 Elm
 SPONSEL, JOSEPH, 448 Milton
 Spinning J. T. & Co. n.w.cor. Oak and
 Imogene Av. Mt. Auburn
 Stamm A. 1135 E. 3d
 Standard Grocery Co. 715 Clark
 Star Henry E. 1619 John
 Steidle Theresa, 2025 Dunlap
 Stein J. 51 E. McMicken Av
 Steinborn Otto, cor. Seminole & Molitor
 Sterner W. N. 726 W. Court
 Stewart C. R. n.e.cor. Columbia and Tusculum
 Avenues

GROCERIES—Continued.

Sterrett C. A. 1324 Main
 Stickler Joseph 230 E. 6th
 Stigler Jos. 4122 Kirby Road
 Stieneker Henry, 1118 Poplar
 Stock Bernard, 146 Gilbert Av
 Stockmeier Wm. F. 2518 Western Av
 Stoeber Frank, 1516 Linn
 Stone L. 2073 Eastern Av
 Strauser Mrs. Carrie, 1101 Oehler
 Strauser Mrs. Jos. s.w.cor. Harrison and Oehler
 Stricker B. F. 216 Findlay
 Stricker Miss L. s.e.cor. 3d and Butler
 Strobel John, 1786 Denham
 Stump C. A. 434 E. Pearl
 Sudbrack H. n.w.cor. Everett and Linn
 Sullivan C. F. 417 E. 5th
 Sunterman Bernard, cor. Oliver and Linn
 Sunderman Clem. 1235 Main
 Sunderman Ferd. 1901 Coleman
 Sunderman Fred. 654 Freeman Av
 Sunderman J. s.w.cor. Broadway and Elliot
 Sunderman Mrs. L. n.w.cor. 7th and Mound
 Swis Anton, 517 Carr
 Swis John, 1430 Walnut
 Swis John T. 1232 Budd
 Taphorn John H. 1216 Baymiller
 Tasker Walter, 3938 Eastern Av
 Taylor Jos. & Co. 2113 Central Av....*7945
 Tegeler H. 1609 Elm
 Tepe Wm. n.e.cor. German and State
 Tehar W. H. 2022 Baymiller
 Tewes Mary, 2138 Eastern Av
 Tewes Miss Rosa, 2530 Eastern Av
 Theis Fred. 522 McMicken Av
 Theis John, 2500 Spring Grove Av
 Themann Anton, 10 Augusta
 THOENGENS CHRIST. 431 Milton
 Thompson Geo. M. s.w.cor. Broadway and Harrison
 Thompson H. s.e.cor. George and Plum
 Thompson H. F. 2153 Central Av
 Thumann H. 538 W. 6th
 Tibbe B. 101 E. Clifton Av
 Tieman Geo. 1695 Eastern Av
 Tiemann Elizabeth, 1124 W. 8th
 Timmers J. W. 26 St. Michael
 Tobin Richard, 30 Gilbert Av
 Toenges Wm. 2117 Ravine
 Topmiller Henry, 838 Everett
 Tormoehle Fred. s.w.cor. Moore and Liberty
 Tracy P. 316 Central Av.....*1691
 Trentmann Henry, s.w.cor. Green and Bremen
 Trimbur Geo. 1533 Vine
 Tuchfarber S. 603 Central Av.....*7238
 Uchtmann B. 72 Lock
 Uffelman Christ. 1832 Freeman Av
 Underdown & Howell, 520 W. Court..*7154
 Unger F. X. 23 E. 12th
 Unkraut Frank, 862 Carlisle Av
 Upsing Louis, 1700 Carlil
 Utz Ulysses, n.w.cor. Burns and Hat-maker
 Van De Ryt Albert, 2220 Baymiller
 Van Dulmen T. 862 Colerain Av
 Vietor Edward, 1611 Freeman Av
 Voelker Jacob, 3501 Warsaw Av
 Vogt Wm. 519 Harriet
 Volk Val. J. 216 Linn
 Volkert M. 3847 Colerain Av
 Voll Geo. L. 205 Harrison Av
 Vollmer Louis, 756 Carlisle Av
 Volz Nicholas, 135 Wheeler
 Vonderhaar Henry, 984 E. 3d
 Von Hagel Fred. s.w.cor. Baymiller and Gest
 Von Lehmden F. H. 2151 Coleman
 Voss Geo. & Co. 1025 Wilstach
 Voss J. H. Bro. & Co. 1301 Broadway, 78 Pendleton, 1723 Race and 328 E. Pearl*4
 Waaser Chas. 59 Conroy
 Wahle Jos. 501 Carlisle Av
 Waldman Max. 1414 Central Av
 Walker Rob't A. s.e.cor. Elmwood and Chapel

GROCERIES—Continued.

Walt & Brooks, 3311 Eastern Av
 Walther J. F. 1426 Eastern Av
 Waltz Mrs. L. 316 Sidney Av
 Wanke & Meier, 321 Woodward
 Wanstrath T. J. 442 W. Court
 Ward Thos. s.w.cor. Molitor and Imogene Avenue
 Warwick C. 3105 Eastern Av
 Webbler Henry, 1738 Main
 Weber C. H. W. 2169 Central Av
 Weber Catherine, 1312 Vine
 Weber Geo. J. 37 E. Court
 WEBER J. A. 822 W. Front
 Weber Jos. 52 Baum
 Weber Mrs. P. 1312 Vine
 Weddendorf L. 2 Ringgold
 Wehmeyer H. H. 623 Queen City Av
 Wehrung Adam, Harrison Av. w. of Fairmount Av
 Weingartner H. 500 Richmond
 Weingartner John J. 701 Everett
 Weitzel C. 322 Jefferson Av
 Wellmann H. & Co. 310 Abigail
 Welsh M. 134 Gest
 Wendel G. F. 144 E. McMicken Av
 Wendel Wm. 935 W. 7th
 Wenke Henry, 713 W. 5th
 Wenner Aug. J. 2040 Vine
 Werling H. 3630 Warsaw Av
 Wernke Henry, s.w.cor. Mound & Clark
 Wessel Fred. 2753 W. 6th
 Wessels John, 328 E. 7th
 Wessling G. H. & Bro. 418 W. 6th
 Westendorf H. s.w.cor. Woodward and Pendleton*1343
 Westendorf H. J. 12 New and 620 Broadway
 Westermann J. H. 1425 Central Av
 Wöbbeler Henry, s.e.cor. Main and Mulberry
 Wichmann Chas. 2944 Sidney Av
 Wiechmann J. H. 1023 Gest
 Wieger R. A. 1300 Freeman Av
 Wieghaus J. H. 1321 Cutter
 Willberding Frank, n.e.cor. 14th and Pleasant
 Wilder Henry C. 1408 Elm
 Wilken Barney, 239 Barr
 Wilkens John D. 729 Betts
 Wilkens Wm. 929 Clark
 Wilker H. 513 Woodward
 Wilking Wm. 1404 Walnut
 Wilkymacky Jos. 318 Mulberry
 Willenborg John, 2100 Freeman Av
 Willenborg Mrs. Jos. 37 Mansfield
 Wilmes H. 54 Elm
 Wilmes Mrs. R. 77 Plum
 Wilson J. C. 29 Foraker Av
 Wilson W. H. & Son, Reading Road and Spring
 Wilson W. M. 2079 Eastern Av
 Wimberg Mrs. G. n.w.cor. 6th and Smith
 Wimberg Geo. 762 W. 4th
 Wirth Mrs. E. n.e.cor. Liberty and Broadway
 Wise S. N. 1760 Queen City Av
 Wissel Henry G. 1040 Marshall Av
 Witschger Wm. 1204 E. 3d
 Witte George, 125 E. 6th
 Witttekind Peter, 1016 Bader
 Wittkamp P. 223 E. Clifton Av
 Wolfrom Charles, 1533 Elm
 Woll Nicholas, 1009 Bank
 Wood F. O. & Co. s.e.cor. Court and Walnut
 Wortman C. W. cor. Delta & Eastern Aves
 Wuest F. 1177 Harrison Av
 Wulfekoetter Wm. Reading Road, near Oak Av
 Wulfers F. 537 George and 534 Carlisle Av
 Wvne H. S. 513 Broadway
 ZIERES H. n.e.cor. Liberty and Hughes*1631
 Zeiser Jos. B. 2000 W. 6th
 Zieverink F. A. 1533 Race
 Zimmer Mrs. D. 3930 Eastern Av
 Zimmer F. A. 48 St. Gregory
 Zoeller Mina, 1538 Bremen

Grocers' Sundries.

Cincinnati Grocery Co. 135 E. Court
 Cook Chas. 306 Ann
 Eckert Bros. 321 Pearl.....*1483
 Grocers' Supply Co. The, 27 E. Canal
 Lytle E. S. 320 Longworth
 Meents Henry, Western Av. north of
 Hopple
 Reutepöhler Chris. 114 W. Court

Gums.

REAKIRT J. & C. 215 E. 3d

Gunpowder.

American Powder Co. of Boston, 77 Walnut
 Austin Powder Co. 35 W. 2d.....*2149
 BUNDLE ARMS CO. THE, 610 Main.*1032
 Dupont Gunpowder, office 21 E. 2d
 HANAUER CHAS. & BRO. 614 to 616
 Walnut*2028
 Hazard Powder Co. The, 21 E. 2d.....*1489
 King Powder Co. cor. 3d and Main...*555
 Lafin & Rand Powder Co. 126 E. 3d..*1896
 Little Giant Powder Converter Co. The,
 120 W. 5th
 Miami Powder Co. of Xenia, 221 Walnut
 Oriental Powder Mills, 107 W. 2d
 POWELL & CLEMENT CO. THE, 418
 Main*86

Gunsmiths.

BUNDLE ARMS CO. THE, 610 Main.*1032
 Beck Hermann, 702 Freeman Av
 Correvant Frank, 2206 Central Av
 HANAUER CHARLES & BRO. 614 to 616
 Walnut*2028
 POWELL & CLEMENT CO. THE, 418
 Main*86

Guns and Pistols.

BUNDLE ARMS CO. THE, 610 Main.*1032
 Bennett A. A. 182 Main
 HANAUER CHAS. & BRO. 614 to 616
 Walnut*2028
 Kestner Geo. F. jr. 1026 Main
 POWELL & CLEMENT CO. THE, 418
 Main*86

Gymnasiums.

Cincinnati Gymnasium and Athletic Club,
 Grand Opera-house Building
 Athletic Grounds Ridgely and Watson
 sts. East End
 Walnut Hills Library and Gymnasium, n.
 e.cor. Gilbert Av. and McMillan

Gymnasium Apparatus Manufacturers.

Bennett A. A. 434 Main
 HANAUER CHARLES & BRO. 614 to 616
 Walnut*2028

Hair Dressers.

Anderson Mrs. Mary, 914 John
 Cowan Miss L. 613 Race
 Gohr Miss A. R. 1207 Central Av
 Harenberg M. C. 2130 Vine
 Johnson Miss Rosa, 423 W. 8th
 Kelley Mrs. A. E. 1114 Clark
 Lemonek Miss L. 567 W. 6th
 Patl's Mrs. J. 261 Park Av
 Patl's Hair Art Emporium, 511 Race
 THORNTON MRS. ANNA, 35 Arcade*1899
 Valentine Mrs. J. M. 115 W. 7th

Hair and Bristles.

Brogie Fred. 2851 Massachusetts Av

Hair Goods.

Bonnot Madame P. J. 239 E. 4th
 Braun Alice, 1827 Race
 Crocker Mrs. S. C. 418 Race
 Cowan Miss L. 613 Race
 Dyer's Hair Store, 404 Race
 French Tollet & Hair Emporium, 610
 Race
 Gleason Mrs. D. 517 Broadway
 Hafner Miss Pauline, 11 Wade
 Jackson M. 34 Arcade
 Japp J. C. & Co. 1134 Main
 Kniemueller M. 1029 Central Av
 Lemonek Miss L. 567 W. 6th
 Lingo Mrs. C. F. 243 Hamilton Av
 Mayer J. F. 18 Emory Arcade
 Nelson P. & Co. 208 W. 4th
 Patl's Hair Art Emporium, 511 Race
 Richards Miss A. M. s.e.cor 12th and
 Walnut
 Zapp Agnes, 393 W. Liberty

Hame Manufacturers.

Ferris Hame Co. The, Oak st., Linwood
*823-4

Hame Tug Manufacturers.

Buckeye Hame Tug Co. 212 E. 3d

Hardware.

(Wholesale.)

BODE HARDWARE CO. 432 Main, ware-
 house 311 Main.....*403
 Gano Howell & Co. 320 Walnut.....*172
 Boebinger Hardware Co. The, 315 E.
 Pearl*1128
 Johnson Bros. Hardware Co. The, 15 W.
 Pearl*2235
 KRUSE & BAHLMANN HARDWARE
 CO. THE, 123 to 129 E. Pearl.....*1058
 Wayne Thos. L. Manfg. Co. The, 2630
 Colerain Av*7360
 Wendt & Wente, cor. Monmouth and 7th,
 Newport, Ky*4186

(Builders.)

Flad G. A. 532 Main.....*481
 Hartke Geo. 2143 Central Av.....*7092
 Hartke J. H. n.e.cor. 8th and Main..*1040
 Pickering Hardware Co. 5th and Main*681
 Roesche C. H. & Co. 360 Walnut
 Rothert Aug. 914 Central Av
 ROTHERT HARDWARE CO. 1554 Cen-
 tral Av
 Schriver O. P. & Co. s.w.cor. Pearl and
 Sycamore*1033
 Schroder J. B. & Co. 133 E. 5th.....*1564

(Carriage.)

Albrecht C. H. & Co. 615 Main.....*1239
 CLAPP ED. MANFG. CO. THE, 1313 Cen-
 tral Av*7646
 Eberhard Manfg. Co. The, 206 E. Court
 Queen City Forging Co. s.w.cor. Tennyson
 and Dumont, Columbia.....*939
 Schriver O. P. & Co. s.w.cor. Pearl and
 Sycamore*1033
 Ward R. D. & Co. 534 Main.....*579
 Weber & Co. 828 Main.....*840

Hardware and Cutlery.

Avril Ferd. 2871 Colerain Av
 BUNDLE ARMS CO. THE, 610 Main.*1032
 Bickle F. C. & Co. 4032 Hamilton Av
 Biermann Sons, 842 Jefferson Av
 BODE HARDWARE CO. 432 Main, ware-
 house 311 Main.....*403

F. D. BEHRENS & CO.

MANUFACTURERS OF

Harness Ornaments, Buckle Shields and small Specialties in Brass

ALSO, DO ALL KINDS OF PLATING TO ORDER.

26 and 28 Murdock Block,

CINCINNATI, O.

HARDWARE AND CUTLERY—Continued.

Boeckman Chas. 3544 Warsaw Av
 Brandt F. C. & Son, 119 W. Elder
 Braun A. Vine and McMicken Av
 Bremfoerder Henry, 2111 Central Av. *7947
 Brestel Aug. 1827 Baltimore Av
 Emrich Phil. 824 Main
 Evans & Kellam, 147 W. 5th
 Fellers & Wuenker, 751 Gilbert Av
 Fink Louis W. 4231 Spring Grove Av
 Fritsche Wm. 2114 W. 6th
 Fox Wm. H. cor. Gilbert Av. and Curtis
 Goodling Michael, 1824 Race
 Gott J. H. 1327 Linn
 Grueninger Christ. 1018 Freeman Av.
 Grueninger Geo. & Co. 3700 Spring Grove
 Avenue
 Hartke J. H. cor. 8th and Main.....*1040
 Haven Jas. L. Co. The, 68 Plum.....*1874
 Hake C. F. & Sons, 515 Central Av. *7452
 Hartke Geo. 2143 Central Av.....*7092
 Hecker Christ. 613 Elm
 Hee Frank, 1916 Queen City Av
 Hoemmelmeyer F. 1824 Vine
 Ice Machine Supply & Traffic Co. 104 W.
 Second*1429
 Keller L. E. & Co. 3813 Spring Grave Av
 K. P. L. COMPANY, 1142 to 1144 Main,
 opp. 12th
 Kongsheim Henry, 22 E. Molitor
 KRUSE & BAHLMANN HARDWARE
 CO. THE, 123 to 129 E. Pearl.....*1058
 Kuhlmann Hardware Co. The, 1320 to 1322
 Main*1402
 Langhorst C. W. Main and Abigail...*1004
 Lindemann Aug. 2620 Vine
 Loesch Wm. F. 2943 Colerain Av
 McCarthy Bros. Reading Road, Avondale
 Mersman J. H. 25 Pike, Covington, Ky.
*4167
 Meyer Geo. B. 406 W. 5th.....*1608
 Minges H. & Son, 274 Monmouth, New-
 port, Ky.*4070
 MORRIS E. K. & CO. 317 W. 2d.....*1329
 National Hardware Co. 337 Main.....*79
 Niemeier Joseph, Joe Williams st. Cum
 PFAUF J. 231 W. 5th
 Pfister M. 1104 Harrison Av
 Pichel Jos. 761 Gilbert Av
 Pickering Hardware Co. 5th and Main.*681
 Pilger J. S. 1413 Central Av
 Reinhardt August, Reading Road, Avon-
 dale
 Rothert Aug. 914 Central Av
 ROTHERT HARDWARE CO. 1534 Cen-
 tral Av
 Scheve B. J. & Co. 1037 W. 3th.....*7179
 Scholle Chas. H. 941 York
 Schriver O. P. & Co. s.w.cor. Sycamore
 and Pearl.....*1053
 Schroder J. B. & Co. 133 E. 5th.....*1364
 Schulte's G. B. Sons Co. 716 Main.....*1605
 Tvethaug & LeSaint, 618 Elm
 Verges F. F. 80 Calhoun
 Ward R. D. & Co. 534 Main.....*579
 Ware W. W. 95 York, Newport, Ky....*4039
 Weber Philip, 220 E. 5th
 Weber & Co. 828 Main.....*540
 Weigel John, n.w.cor. May and McMillan,
 WELLMAN A. H. n.w.cor. 6th and Main
 Werner Christ, 1003 Vine

Hardware Manufacturers.

BODE HARDWARE CO. 432 Main, ware-
 house 311 Main.....*403
 Haven James L. Co. The, 68 Plum.....*1874
 Schroder J. B. & Co. 133 E. 5th.....*1564
 WEISBERG J. & CO. THE, 48 Elm...*2294
 Weisberg M. 227 Plum

Harness.

(See Saddles and Harness.)

Harness Machinery.

Randall & Co. 802 W. 6th.....*7668

Harness Specialties.

BEHRENS F. D. & CO. 120 Longworth

Hardwood Lumber.

ALBRO E. D. CO. THE, 1013 to 1235 W. 6th
*7749
 BANNING LELAND G. s.w.cor. 5th and
 Main*750
 Boyd Chas. C. & Co. 40 Glenn Bldg
 Crane C. & Co. 1729 Eastern Av.....*1947
 Faust E. n.e.cor. 6th and Harriet
 Handley Ed. C. & Co. 2009 Eastern Av
*1731
 Highland Land and Lumber Co. 12 Es-
 planade Building
 HOLBROOK S. S. & SONS, s.w.cor. East-
 ern Av. and Mayapple.....*735
 Hunting O. P. & Co. St. Paul Bldg.....*7088
 Stone W. P. & Co. 43 Pickering Building
 Tennessee Lumber Co. The, 1275 W. 6th
*7087
 Woodward & Drake, 41 W. 4th.....*2148

Hat Manufacturers, Silk.

Boughen M. J. 1106 Baymiller
 Deister Wm. 612 Walnut
 Ewing Wm. & Co. 15 E. 6th
 Morand W. H. & Co. 230 W. 5th
 O'Donnell Patrick, 417 W. 8th
 OKREUT J. 661 W. 5th
 Placke B. & Co. 37 W. 5th
 Porter Hat Co. 148 W. 5th
 Queen City Hat Bleachery, 635 Main
 Rist Nicholas 516 Vine
 Shannon & Sokup, 118 W. 5th
 Thill Jos. 1310 Vine
 Volkert Phil & Bros. 419 Vine

Hat Rack Manufacturers.

Alms F. W. Mfg. Co. The, 225 E. Clifton
 Av.....*315
 Sextro Furniture Co. 2126 Osiris.....*7548

Hats, Caps and Furs, Wholesale.

Balz, Finn & Co. 308 Race
 Baum & Balz, 129 W. 3d
 Brown & Co. 30 W. Pearl
 Cincinnati Straw Works The, 434 Elm
 Danbury Hat Co. The, 437 Main
 Dickinson W. S. & Co. 17 W. Pearl.....*366
 Fitzer Ernst A. 1116 Elm
 Gotherman & Gibson, 18 E. Pearl
 Harte, Klayer & Bovingor, 5 E. Pearl
 Kahn, Fellheimer & Co. 106 W. 3d
 Mayer Albert & Bros. 29 W. Pearl....*1814
 Mendel, Berman & Co. 5 W. 3d
 RIFKIN B. 219 E. Pearl

Hats, Caps and Furs, Retail.

Alden F. H. 136 W. 4th
 Balz, Finn & Co. 308 Race
 Biedenbender Jacob, 542 Main
 Boebinger John & Co. 36 E. 5th
 Burkhardt A. E. Co. 8 W. 4th
 Cady W. F. 328 W. 5th
 Danbury Hat Co. 437 Main
 Deister Wm. 612 Walnut
 Dewald Philip, 1321 Linn
 Franken Bros. 725 Central Av
 Gerstner Bros. 2863 Colerain Av
 Kohlbrand August, Walnut and 13th
 Kroener Wm. R. 308 W. Liberty
 Lusky Henry, 1326 Main
 Mabley & Carew The, 5th and Vine....*589
 Morand W. H. 230 W. 5th
 Mossett & Cloud, 411 Main
 O'Donnell Patrick, 417 W. 8th
 Poll John G. 30 E. 5th
 Rendigs, Davailon & Co. 30 E. 4th....*1419
 RIFKIN B. 219 E. Pearl
 Rielag Mrs. C. 116 Main
 Sahlfield C. 1209 Main
 Scheer Herman, 1318 Vine
 Shannon & Sokup, 118 W. 5th
 Theis Wm. L. & Co. s.w.cor. 5th & Main
 Thill Jos. 1310 Vine
 Thumann J. H. 1725 Vine
 Veser John & Son, 1732 Race
 Voderberg F. 1133 Vine
 Wellinghoff Edw. 322 W. 5th

Hay and Grain.

BLISSMEYER WERNER, 1915 & 1917 Vine
 Box Wm. 807 Broadway
 Early & Daniel, n.w.cor. 6th and Harriet
*7070
 Evers L. C. n.e.cor. Beech and Glenway
 Avenues
 Grote B. 1139 W. 6th.....*7950
 Hamann H. W. 1212 Race
 Hehmann G. & Son, 131 E. Water....*1485
 Heile B. & Son, 2533 Vine.....*1363
 Heile Jos. 1910 Elm.....*1363
 Heile G. & F. 647 Central Av
 Heile Henry & Son, 27 Water.....*1097
 Hermes J. H. Walnut and Water...*1472
 Heuermann Jos. 1518 John
 Jacobs Julius, 276 W. McMicken Av...*7520
 Kramer John H. 364 Sycamore
 Krimpelman J. H. cor. 4th and Stone.*3924
 Lett & Co. 44 Walnut.....*556
 Moenedick Louis, Harrison Av. and B.
 & O. S. W. R. R.....*7436
 Robert Henry & Co. 1700 Western Av.*7352
 Stein S. 51 and 53 McLean Av
 Union Grain & Hay Co. n.w.cor. Race
 and Water*457
 Von Gundy J. H. 1519 Central Av
 Von Holle Theo. 1513 Harrison Av....*7463
 Wolf Joseph H. 2165 Central Av.....*7856

Honey.

Muth Chas. F. & Son, 2146 Central Av*7462

Hoop Poles.

Hoban P. s.e.cor. Water and Race....*2241

Hearse Manufacturers.

Crane & Breed Manfg. Co. 1213 8th....*7021
 Sayers & Scovill, 2247 Colerain Av....*7357

Heating Apparatus.

(See also Steam Heating.)

Cincinnati Heat Regulating Co. n.e.cor.
 4th and Walnut
 CRANE M. H. (Estate), 326 W. Pearl.*1854
 Eureka Heating and Ventilating Co. The,
 904 Walnut.....*1521
 Fischer W. G. Manfg. Co. The, 9 to 19
 Church Place.....*546
 FRISBIE JOHN L. 312 Plum.....*412
 Geerin Bros. & Co. 821 Main.....*740
 Grossius John, 925 Main.....*1106
 Gurney Hot Water Heating Co. 310 Plum
 Kearney J. & Co. 1007 Broadway
 Lotze's Sons & Co. 527 Walnut.....*955
 LOVE & CO. 330 and 332 W. Pearl....*1692
 McGowan John H. Co. The, 54 Central Av
*788
 Miller Wm. Range and Furnace Co. 125 E.
 5th.....*1241
 Works s.e.cor. 8th and Sycamore
 O'Brien John & Co. 832 W. 6th
 PECK-WILLIAMSON HEATING AND
 VENTILATING CO. THE, 335 to 339
 W. 5th.....*2108
 PFEIFFER, RAPP & CO. 212 W. 2d...*1977
 Queen City Steam Heating Works, 832 W.
 Sixth
 United States Heating Co. 744 W. Court
 VAN JOHN RANGE CO. THE, 419 Elm
*256
 Waters P. F. 619 Broadway
 WHEELER O. B. 313 E. Third
 Wittlinger Wm. 621 Broadway

Hides, Pelts and Furs.

Butchers' Hide Association, 508 Poplar
*7329
 Cincinnati Desiccating Co. office United
 Bank Bldg, s.e.cor. 3d & Walnut...*929
 March S. & Sons, 112 E. Water
 Marienthal & McCabe, 517 Poplar.....*7170
 Marks Louis, 527 Poplar
 Straus & Co. 204 Main
 Wise L. & Bros. 36 Main.....*1434
 Wolfstein A. 1704 John

Hops.

(See also Malt Houses.)

Burger Bros. 908 Walnut.....*1939
 Elsas & Pritz, 214 E. Court.....*1072
 Goepper Herman & Co. Canal, Hunt and
 Sycamore.....*932
 Lehman A. & Co. 23 W. Court.....*2226
 Wolff N. & Co. 1005 Walnut.....*1508

Horse Collar Manufacturers.

Decamp, Levoy & Co. 239 Main.....*1068
 Graf, Morsbach & Co. Freeman Av and
 Wade.....*7473
 Langenbrunner & Co. 19 Hammond
 Perkins, Campbell & Co. 622 Broadway
*1073

Horse Dealers.

(See also Live Stock Dealers.)

Bell Wm. 320 E. 5th
 Burnes P. D. 229 E. 5th
 Butterfield W. Keller House
 Cavanaugh M. 213 E. 5th
 Charlton H. L. 219 E. 5th
 Dugan M. J. 215 E. 5th

HORSE DEALERS—Continued.

Fox Frank, 215 E. 5th.....*942
 Fox Peter, 219 E. 5th.....*322
 Jackson P. 215 E. 5th
 Kuntz Chas. 213 E. 5th
 Langdon Frank, 235 E. 5th
 Leonard S. 213 E. 5th
 Le Sourd Jos. T. & Co. 221 E. 5th.....*527
 McDonnell Hugh, 172 Hopkins
 MANN C. H. 325 Charles.....*7523-3
 Mook & Weil, 408 Bauer Av.....*7836
 Moran Edward, 213 E. 5th
 Moran John, 219 E. 5th
 Morris Martin, 213 E. 5th
 Orr John, 229 E. 5th
 Quittman Lee, 219 E. 5th
 Russell Geo. M. 219 E. 5th
 Ryan Dennis, 213 E. 5th
 Thomas Geo. 26 E. 6th
 Thompson B. W. 231 E. 8th.....*2285
 Wakeman Jos. 215 E 5th

Horseshoers.

(See also Blacksmiths.)

BAXTER & CO. 312 to 314 E. 6th
 Becker Chas. 1780 Central Av
 Bennett Lawrence, 107 W. Water
 Bodkin & Nolan, 952 Curtis
 Brady John T. 19 Gano
 Buckenmayer Jos. Colerain Av. west of Kirby
 Burdick B. 1212 Sycamore
 Burdick Ben. 1550 Harrison Av
 Burdick J. H. & Co. 1113 Harrison Av
 Bungoyne M. 1621 Central Av.....*7937
 Christy J. F. jr. 228 E. 6th
 Cope Jos. & Co. 3721 Colerain Av
 Dacey Con. 739 Gilbert Av
 EDELER CARL, Montgomery Road, near Gilbert Av
 Egan John W. 226 George
 Eppenstiner J. 1037 Cutter
 Eppenstiner Peter, 107 W. 2d
 Finkenstadt Wm. 2020 Freeman Av
 Fitzgerald John T. 317 E. Court
 Fosseler John, 854 W. Liberty
 Gausepohl Geo. 1445 Harrison Av
 Graf F. 916 W. Liberty
 Greifenkamp Ben. 536 Freeman Av....*7750
 GSCHWIND LOUIS & SONS, 1916 Vine
 Hatmaker Daniel, 605 State Av
 Heuer August, 259 State Av
 Hollaender A. 1542 Queen City Av
 Humm Mike R. 2636 Colerain Av
 Imholt Henry, 73 Hunt
 Inderrieden & Orsinger, Madisonville Av. O'Byronville
 Ingram John, 1037 Cutter
 Kaelin Jos. T. 2214 Spring Grove Av
 Kane Michael, 118 W. Court.....*2104
 Kane W. J. 2 Falke
 Kennedy Bros. 411 Augusta
 KERN CHAS. H. 2529 Kemper Lane
 Kenney Patrick, Reading Road, Avondale
 Kipp Bros. 708 W. 2d
 Kleamm Lewis, 4056 Colerain Av
 Klein John F. 2909 Colerain Av
 KOCH JOHN, 27 E. McMicken Av
 Kraemer J. Geo. 1778 Central Av
 Langen Henry, 203 Butler
 Lohr S. 211 Park
 McCaffery T. J. 1018 Gest
 McGuire Cornelius, 207 W. Water
 MALOSKIE L. & CO. 958 W. 5th
 Marx & Labbe, 1723 Elm
 Meyer W. 1414 Harrison Av
 Millet Martin, 328 E. 8th
 Miller Wm. H. 221 E. Pearl
 Nagel M. 125 W. Water
 Nealis Jas. E. 215 E. 7th
 Newhouse Bros. 371 Mohawk Place
 NOTT SHERMAN, Taylor Av. bet. Columbia and Eastern Av
 Ossenschmidt Christ. Reading Road, Avondale
 Pick Wm. 1717 Central Av

HORSESHOERS—Continued.

Purcell T. J. 1623 John
 Schaefers Bernard, 2136 Central Av
 SCHMIDT M. P. 830 E. Pearl
 Schwartz Louis, 27 Dunlap.....*2290
 SELZER CHAS. 1204 W. 8th
 Selzer Henry, 156 E. McMicken
 Cilk John, 613 W. 3d
 Smith & Boehringer, 805 Jefferson Av
 Sprekelmeier Henry, 100 Logan
 Tannahan Wm. Reading Road, Avondale
 Trinkler Albert, 2572 Eastern Av
 Vogelsang & Lehmkuhl, 106 E. 12th
 Vonderheide August, 564 Queen City Av
 Weber Otto, Considine Av. near Warsaw Pike
 Wernicke John A. 1509 Harrison Av
 Williams James, 15 New Richmond Av, Columbia
 Winnes L. C & Bro. 3255 Spring Grove Av
 Yalen John, 1307 Harrison Av

Hose.

(See Belting and Hose.)

Hosiery.

(See also Stocking Manufacturers.)

Amlung Jacob. 1420 Main, cor Orchard
 Auredenn G. Hosiery Mills, 1211 Harrison Avenue
 Bacharach & Loeb, n.e.cor. 2d & Ludlow
 Blattner Simon, 554 Walnut
 Dormer Bros. s.e.cor. Third & Elm....*1010
 Eagle Hosiery Mills, 101 Harrison Av
 Geier August 1720 Race
 Halsted S. Hazard, 1001 Neave Building, 130 W. 4th
 Hutzler Henry, 116 W. Elder
 Isaacs M. & A. 10 W. Pearl
 Luft Mary A. 710 Race
 McHUGH CO. THE, 614 Race
 Mohawk Knitting Co. The, 554 Walnut
 Star Hosiery Mills, 1069 Central Av
 Wuest M. & Son, 1013 Main

Hospitals.

American Veterinary Hospital, s.e.cor. 12th and Central Av
 Betts Street Hospital, n.w.cor. Linn and Betts
 Christ's Hospital, 115 Auburn Av.....*5626
 Cincinnati Branch Hospital for Contagious Diseases, Green Township
 Cincinnati Eye, Ear and Throat Infirmary, 331 E. 4th
 Cincinnati Free Hospital for Women, 747 W. 6th.....*7312
 CINCINNATI HOSPITAL, Frank W. Hendley, Supt. 12th and Central Av*200
 Cincinnati Veterinary Hospital, 1111 Walnut
 Diakonissen Hospital, 137 E. Liberty
 Episcopal Hospital for Children, Mt. Auburn.....*5440
 German Hospital, Evangelical Protestant Society, 529 E. Liberty.....*1706
 Good Samaritan Hospital, s.e.cor. 6th and Lock.....*1562
 Jewish Hospital, Burnet Av. Avondale
 Marine Hospital, cor. 3d and Kilgour.*1499
 Ohio Hospital for Women and Children, 549 W. 7th.....*7340
 Ohio Maternity Hospital, 117 W. 8th Reading road
 Presbyterian Hospital, 626 W. 6th.....*7456
 Private Hospital for Women, Oak and Reamy's Hospital, Oak and Reading R'd. Mt. Auburn.....*5329
 St. Elizabeth's Hospital, Madison Av. and 11th, Covington, Ky.....*4089
 St. Francis Hospital, Queen City Av. and South Branch Road

VOLZ'S HOTEL.



AND LUNCH ROOM.

5 to 9 East Sixth Street, CINCINNATI, O.

BEST COFFEE IN THE CITY. IT WILL PAY YOU TO GIVE ME A CALL.

HOSPITALS—Continued.

St. Joseph's Maternity Hospital, Foundling Asylum, Norwood.....*5348-4
 St. Joseph's Private Lying-in Hospital, 827 W. 8th.....*7030
 St. Mary's Hospital, n.w.cor. Betts and Linn*7246
 United States Marine Hospital, s.e.cor. 3d and Kilgour*1499
VITAPATHIC SANITARIUM, Dr. J. B. Campbell, Prest. 2633 Western Av

Hotels.

Alms Hotel The, n.w.cor. Elmwood and McMillan*5592
ALBION THE (European), 425 and 427 Elm
 Atlantic House, F. LeRett, propr. 425 Central Av
 Auburn The, cor. Huntington and Lang, Mt. Auburn
 Avenue Hotel, Union Stock Yards
 Bellevue House, n.e.cor. Pearl and Butler
BRISTOL HOTEL, W. L. Bain manager, s.w.cor. 6th and Walnut.....*2048
 Brock's Hotel, s.w.cor. Barr and Mound
 Burckhauser C. 406 W. 3d
 Burlington The, 403 E. 3d.....*1473
 Burnet House, n.w.cor. 3d and Vine...*465
 Centennial Hotel and Restaurant, n.e. cor. 5th and Baymiller
 Central Depot Palace Hotel and Restaurant, 406 W. 3d
 Central Hotel, Spring Grove Av. and Dorman
 Chicago Hotel The, 306 Central Av
 Chicago House, 311 W. 5th
 Cincinnati Hotel, s.e.cor. 9th and Sycamore
 Cincinnati House, n.w.cor. Central Av. and Findlay
 Clifford House, 506 Broadway
 Clifton House, n.e.cor. Jefferson Av. and Carthage Pike
 Columbia Hotel, cor. Eastern Av. and Carrel
 Columbia House, 848 W. 5th
 Columbian Hotel, John T. Coffman, prop. n.w.cor. Longworth and Elm
CORRE A. J. HOTEL CO. s.w.cor. 4th and Central Av
 Dayton House, 539 W. 6th
 Dennison Hotel, 5th and Main.....*346
 Droscher's Hotel, s.w.cor. 5th and Mill
DROVERS' HOTEL, R. Scherrer, prop. 3109 and 3111 Spring Grove Av. at Stock Yards*7099
 Edna House, 230 W. 6th
 Eisenheimer J. G. 28 W. 12th
EMERY HOTEL, w.s. Vine bet. 4th and 5th*57
 Enterprise Hotel and Restaurant, 629 Walnut*526
 Farmers' Hotel, n.e.cor. Court and Race
FARMERS' HOTEL, John Grunkemeyer, jr. prop. 2422 to 2430 Eastern Av....*433

HOTELS—Continued.

Galt House The New, s.w.cor. 6th and Main
 Gerdes' Hotel and Restaurant, Wm. Gerdes, prop. 215 W. 5th.....*980
 Germania House, 317 Sycamore.....*1139
 Gibson House, H. B. Dunbar, president and manager, w.s. Walnut bet. 4th and 5th*988
 Glencoe Hotel The, Mitchell Av. Mt. Auburn
GRAND HOTEL, D. C. Shears, mngr. s.w.cor. 4th and Central Av.....*1985
 Great Western Hotel, 845 W. 5th
HEXTER'S HOTEL, Mrs. J. Hexter and John Getelson, props. s.w.cor. 7th and Vine
 Hotel Alms, n.w.cor. McMillan and Elmwood*5592
HOTEL BRUNSWICK, D. F. Bennett, mngr. 15 and 17 W. 12th.....*166
HOTEL HEIDER, 225 W. 6th.....*1812
HOTEL EMERY, w.s. Vine bet. 4th and 5th*57
 Hotel Lamar, s.e.cor. 6th and Elm
HOTEL MONTGOMERY, n.e.cor. Central Av. and 3d
 Hotel Stratford, Walnut bet. 6th and 7th*186
 Huelsman Emil J. F. Madisonville Av. and Hackberry
 Hunt Hotel, 21 Fountain Square
 Indiana House, 133 5th bet. Race and Elm
 Keller House, 1360 Colerain Av
KELLY HOUSE THE, D. A. Kelly, prop. 116 Sycamore
 Keller House, 228 W. 6th
 Kentucky Hotel, Spring Grove Av. near Stock-Yards
KOLB JOS. 537 to 539 Walnut and 53 to 55 W. 6th*829
 Linwood House, cor. Sholl's Lane and Wooster Pike, Linwood
 Ludlow House, n.w.cor. 2d and Ludlow
 Main Street House, s.w.cor. 7th and Main
MAUSARD THEO. 143 W. 5th
 Menne J. F. n.e.cor. 5th and Baymiller
 Merchants' Hotel, 610 Vine.....*279
 Merchants' Union Hotel, Public Landing
 Metropolitan Hotel, n.w.cor. 6th and Plum
MONTGOMERY HOTEL, B. Montgomery, prop. n.e.cor. 3d and Central Av
 Ocean House, 1252 Elm
 Oxford Hotel The, cor. 6th and Race..*1640
PALACE HOTEL, W. H. Maxwell, manager, n.w.cor. 6th and Vine.....*1081
PITROFF, B. s.w.cor. 7th and Main
 Railroad Hotel Building, cor. Front and Broadway
 Reichrath's Hotel and Pleasure Park, 3722 Spring Grove Av. near Millcreek, Cumminsville....*7766
 St. Clair Hotel, 6th, Mound and Kenyon Avenue*7964
 St. Louis House, 816 W. Front
 St. Nicholas, s.e.cor. 4th and Race....*660
 Schneider House, n.e.cor. 2d and Broadway

ROBERTS

Rigging & Wrecking Co.

— CONTRACTORS —

FOR TEARING DOWN BUILDINGS.

Second-Hand Building Material for Sale.

423 E. SIXTH. Residence, 615 E. Pearl

HOTELS—Continued.

Sherwood Hotel, n.e.cor. 6th and Race
 Stag Hotel The, Vine, opp. Arcade..*1420
 SPREEN F. W. n.e.cor. Apple and C. H.
 & D. R. R.
 STROSS WM. 24 and 26 W. 12th
 SUBURBAN HOTEL, Herman L. Mer-
 gard, propr. 2601 Spring Grove Av
 Tobacco Dealers' Hotel, 210 Race
 Tremont House, s.e.cor. 8th and Vine
 Union House Hotel, n.e.cor. Pearl & Elm
 VOLZ'S SAN FRANCISCO BAKERY, 5
 to 9 E. 6th
 Washington Park Hotel, 15 E. 12th
 WEBER HOUSE, n.e.cor. Apple and C.
 H. & D. R. R.
 Wehrle House, cor. 6th and Walnut
 Women's Christian Association House, 304
 Broadway
 Wunder Geo. W. n.w.cor. 6th and Plum
 Yononite Inn, Kennedy Heights....*5427—2

Hot Water Heaters.

Aylward N. K. 744 W. Court
 Elzenhoefer Geo. 1607 Chase Av
 Eureka Heating & Ventilating Co. The,
 340 Walnut*1521
 FRISBIE JOHN L. 312 Plum.....*412
 Laidlaw-Dunn-Gordon Co. The, s.e.cor.
 Pearl and Plum; office 235 W. Pearl
*1967
 LOVE & CO. 330 and 332 W. Pearl....*1692
 McGowan John H. Co. The, 54 to 58 Cen-
 tral Av*788
 Niemes & McGrath, 4112 Hamilton Av*7678
 Schlemmer Oliver, 1811 Linn and 131 Char-
 lotte*7580

House Front Cleaners.

Sweeney A. 606 John

House and Sign Painters.

(See Painters.)

House Furnishing Goods.

Adams C. F. Co. The, 410 W. 9th
 Bayless D. B. Stove Co. The, W. 5th, 2d
 door w. of Elm.....*270
 Bromwell House Furnishing Goods Co.
 429 Walnut.....*621
 Brown Bros. 935 Central Av
 CONROY A. J. & CO. 411 to 419 Race.*1019
 Davey J. R. 3832 Colerain Av
 Fulmer Jesse, 115 E. Court
 Goldsmith M. Sons, 109 W. Elder
 HEATLEY GEO. 3801 and 3803 Eastern Av
 K. P. L. COMPANY, 1142 and 1144 Main,
 opp. 12th
 Levendorf N. 25 and 27 Elder
 Lovell Manfg. Co. 438 W. Court
 Mann J. L. successors to C. Rosenbaum,
 230 and 232 Sycamore
 RECTANUS PETER, 1425 Main
 Sillman A. T. 835 W. 6th
 Sullivan E. & Co. 334 E. Pearl
 Tattenborn & Co. 208 W. 5th.....*466
 Zielonka D. 331 Sycamore

House Raisers and Movers.

Chicago House Raising Co. 832 W. Court
 Cincinnati House Raising Co. The, 77 Mc-
 Lean Avenue
 Cincinnati Wrecking Co. 423 E. Front.*1714
 Hays Seelye, Hays Av. Cumminsville
 Jones James H. 506 Richmond
 Knecht Chas. 77 McLean Av
 Moore Wm. E. 104 E. Liberty
 Pence Jas. L. & Co. box 44, Builders' Ex-
 change
 ROBERTS RIGGING AND WRECKING
 CO. The, 615 E. Pearl

Household and Kitchen Specialties.

DAY J. H. & CO. cor. Court and Broad-
 way*701
 Fischer Wm. G. Manfg. Co. The, 9 to 19
 Church Place.....*546
 Tattenborn & Co. 208 W. 5th.....*466

Hub Manufacturers.

Buschle & Wuest, 6 to 12 Burrows bet.
 Race, Elm and Pearl and 2d.....*120

Hydraulic Presses and Pumps.

McGowan John H. Co. The, 54 to 58 Cen-
 tral Avenue*788

Ice Cans.

Kiechler Manfg. Co. The, Linn and Clin-
 ton*7048

Ice Cream Freezers.

KINGERY MANFG. CO THE, 131 E.
 Pearl*1063
 Peerless Freezer Co. n.w.cor. 9th and
 Sycamore*1624
 Tatum Saml. C. Co. The, n.e.cor. John
 and Water*1792

Ice Cream Depots.

Bacigalupo John B. 332 and 334 W. 6th
 Doscher Bros. 152 W. 5th.....*77
 Empson E. H. 16 E. 4th.....*38
 Branch cor. McMillan and Kemper
 Lane, Walnut Hills.....*2557
 Graeter F. L. 2545 Vine, Coryville....*5500
 RANSLEY S. C. & L. A. 529 Race.....*446
 And cor. McMillan and Kemper Lane,
 Walnut Hills*5298

Ice Chests.

(See Refrigerators.)

Ice Dealers.

Arctic Ice Co. north end of Gilbert Av*5366
 Banner Ice Co. E. & J. H. Moorman,
 proprs. 1120 W. Front
 Champion Ice Manfg. & Cold Storage Co.
 n.w.cor. 2d & Scott, Covington, Ky.*4111
 Cincinnati Ice Co. Jos. O'Kane, general
 supt. n.e.cor. Plum and 12th.....*926
 Cincinnati Ice Manfg. & Cold Storage Co.
 Court and Eggleston Av.....*1730
 Consumers' Ice & Refrigerating Co. The,
 2975 to 2981 Spring Grove Av. near
 Township*7683

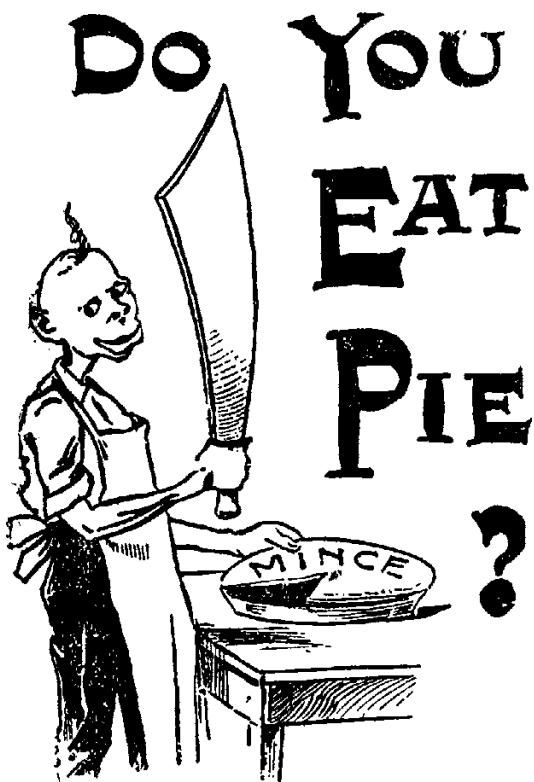

AN OCCASIONAL APPLICATION OF
Insectolene

WILL KEEP YOUR PANTRY
AND KITCHEN FREE FROM

ROACHES OR ANTS.

Equally as Effective for **BED BUGS.**

**25c. and 75c. FOR SALE BY ALL
DRUGGISTS & GROCERS.**

THE INSECTOLENE CO.,

911 Broadway,

Cincinnati, Ohio.

ICE DEALERS—Continued.

- Crystal Springs Artificial Ice Co. n.w.cor. Knowlton and Apple
- Graeter F. L. 2545 Vine, Corryville....*5500
- Knorr A. & H. cor. Elm and Henry...*7475
- Marks Samuel, 621 College
- O'Kane Bros. 1021 Broadway
- Rump W. H. 261 State Av
- Stone Lake Ice Co. 2116 Central Av...*7425
- And Plum and Adams.....*2274
- And 78 Poplar*7168

Ice Machine Manufacturers.

- Blymyer Ice Machine Co. The, McLean Av. bet. 8th and 9th.....*7762
- Blymyer Iron Works Co. Richmond, Court and Harriet.....*7619
- Laidlaw-Dunn-Gordon Co. The, s.e.cor. Pearl and Plum, office 235 W. Pearl*1967
- Meredith W. H. & Co. 123 and 125 Broadway*1293
- Peerless Freezer Co. n.w.cor. 9th and Sycamore*1624
- Triumph Ice Machine Co. 317 W. 2d...*1334

Inclined Planes.

- Bellevue Inclined Plane R. R. head of Elm Cincinnati Inclined Plane R. R. head of Main.....*5730—2
- Power House, St. Bernard, O.....*5730—3
- Cincinnati Inclined Plane R. R. head of Main*5730—2
- Elm Street Inclined Plane R. R. head of Elm
- Main Street Inclined Plane, head of Main Mt. Adams & Eden Park Inclined Plane R. R. office 2 Apollo Bldg.....*520—2
- Mt. Adams & Eden Park Inclined Plane R. R. e.s. Lock bet. 4th and 5th
- Price Hill Inclined Plane Co. office head of Inclined Plane.....*7746

Illustrations.

SMITH & MORRIS, 48 Perin Building

Indentation Tins.

MOSER G. & SONS, 325 W. 2d

Indian Clubs.

HANAUER CHAS. & BROS. 614 and 616 Walnut.....*2028

Injectors.

Bell Thomas J. & Co. 320 Main.....*1996
McGowan John H. Co. The, 54 to 58 Central Av*788

Ink Manufacturers.

(Printing.)

- Ault & Wiborg, 52 New.....*1603
- Cincinnati Printing Ink Co. 120 Longworth Hencken & Roosen, 66 and 68 John st. Brooklyn, N. Y.
- Jaenecke-Ullman Co. 536 Pearl st. New York
- Morrill Geo. H. Co. 17 to 31 Vandewater st. New York City; 146 Congress st. Boston; 304 Dearborn st. Chicago; 520 Commercial st. San Francisco, Cal
- Queen City Printing Ink Co. South st. west of Evans.....*7076
- Standard Printing Ink Co. The, 20 W. Canal*434

(Writing.)

AIKEN CHAS. A. 708 Main
WOODMANSEE F. A. 133 E. Pearl

L. E. GUNTRUM,



Fire, Tornado, Accident
 Steam Boiler,
 Plate Glass,
 Employers' Liability.



FIRE AND TORNADO.

ASSETS.

Hartford Fire Ins. Co.,	\$9,229,213 09
Western Assurance Co.,	1,651,129 98
British-American Assur. Co.	1,180,219 52
Michigan Fire & Mar. Ins. Co.,	770,362 00

ACCIDENT AND STEAM BOILER.

ASSETS.

Fidelity & Casualty Co.,	\$2,448,097 8
Hartford Steam Boiler Insurance Co.,	1,800,000 00

OFFICE: 137 EAST THIRD STREET,

(Old Number, 11 West Third Street.)

Telephone 1741.

CINCINNATI, OHIO.

FREDERICK RAUH.

LOUIS L. RAUH.

FREDERICK RAUH & CO.

—Telephone 294.—

INSURANCE

115 East Third Street,

Old No. 27 West Third St.

CINCINNATI, OHIO.

FIRE.

German American Insurance Co., New York
 Insurance Co. of North America, Penn.
 Atlas Assurance Co., England
 Niagara Fire Insurance Co., New York
 Lion Fire Insurance Co., England
 Pennsylvania Fire Insurance Co., Penn.
 Mercantile F & M. Insurance Co., Mass.
 Greenwich Insurance Co., New York
 Security Insurance Co., Conn.

Mutual Fire Insurance Co., New York
 Phoenix Insurance Co., Conn.

**ACCIDENT, PLATE GLASS, ELEVATOR
 AND BOILER.**

Fidelity and Casualty Co., New York

MARINE.

Marine Insurance Co. Limited, England

Insect Powders.

Fibro Ferro Feeder Co. 1728 Baymiller
 Hattenbach Samuel, 158 Kenyon Av
 INSECTOLENE CO. 911 Broadway....*222
 Lloyd's Infallible Insect Powder Co. 636
 Vine
 Maynard H. P. 16 Emery Arcade
 Rose Daniel, 211 W. 6th

Inside Shutters.

MORRISON & SNODGRASS CO. The,
 Hunt opp. Pendleton.....*414

Insurance Adjusters.

Bryant Leon, 119 E. 3d
 COKER GEO. 17 Masonic Temple
 COLE J. N. 32 E. Third.....*53
 Forward Ross, 413 Vine
 Love Jas. P. 11 Masonic Temple
 Runck J. F. & Co. room 6, 12 E. 3d.....*275

Insurance Agents.

(Accident.)

Ferry Francois & F. S. 2 Masonic Temple
 Harvie G. 612 Johnston Building
 RENO H. N. Johnston Building

(Fire.)

Adams B. A. 5th and Madison Av. Covington,
 Ky.....*4085
 Basset George P. 103 Neave Bldg.....*483
 Bennett F. C. 413 Vine
 Bloom Isaac, 5 Wiggins Block
 Bonsall, Chas. & Son, 129 E. 3d.....*151
 BRUEHL, HAEUSSLER & CO. 224 W.
 Fourth*2002

INSURANCE AGENTS—Continued.

Burton Gideon, 30 E. 3d.....*2120
 Clemons B. T. 68 W. 3d.....*731
 DeCamp Hiram A. room 12, Fosdick Bldg.
 41 E. 4th
 DeCamp J. M. s.w.cor. 3d and Main..*1083
 DIRR GABRIEL, Colerain Av. and Mill-
 creek Bridge*7766
 EGLY G. J. 71 Perin Building
 Farnham C. A. & Co. cor. 4th & Vine..*98
 Fechheimer L. W. 237 Vine
 Fitch E. O. 127 E. 3d.....*93
 Gleason Jos. M. boiler ins. agent, 17 Wig-
 gins Block*1157
 Grafe & Holthaus, 1009 Neave Building
 Gray Adam & Co. 32 E. 3d.....*396
 GUNTRUM L. E. 137 E. 3d.....*1741
 Halsted W. K. 1001 Neave Building
 Hammell A. J. 130 E. 3d.....*1496
 HARDING & SWASEY, 139 E. 3d....*2250
 Harper John W. & Co. 30 E. 3d.....*2120
 HEINKING HARRY, 94 Perin Building
 Howard M. R. 103 Neave Building
 Jones, Montgomery & Co. 23 E. 3d....*698
 Kennett, Heckle & Co. 135 E. 3d.....*553
 King Geo. J] & Son, 26 E. 3d.....*730
 Kleve Carl, 130 E. 3d.....*1496
 Klick & Burnet, 69 W. 3d.....*482
 Law John H. & Bros. United Bank Bldg.
 s.w.cor. 3d and Walnut.....*855
 Magill H. M. s.e.cor. Race and George*390
 Magly & Steiss, room 5, 12 W. 3d.....*978
 Markland S. B. 6 and 7 Wiggins Blk..*395
 MEYER D. B. 111 E. 3d.....*1660
 MOORE CHAS. E. 414 W. 6th
 Neare G. W. & Co. 206 E. Front.....*1460
 Neff, Wasson & Co. 123 E. 3d.....*1520
 RAUH FRED & CO. 115 E. 3d.....*294
 Rothier C. C. & Co. 141 E. 3d.....*989
 Runck, Lahusen & Heinsheimer, rooms 7
 and 8, 12 E. 3d.....*239
 RUNCK LEWIS F. 14 and 16 E. 3d....*275
 Schmidt & Weber, 833 Main*301

*Ed. C. Harding.**John Swasey.***HARDING & SWASEY,**✦ **GENERAL** ✦**INSURANCE AGENTS****139 EAST THIRD STREET,**

TELEPHONE 2250.

CINCINNATI, O.

COMPANIES REPRESENTED.

ASSETS.

Commercial Union Assurance Co., of London,	\$20,002,445	00
Continental Insurance Co., of New York,	- 7,216,828	25
American Central Insurance Co., of St. Louis,	1,664,187	11
Reliance Insurance Co., of Philadelphia,	- - 897,430	00
Newark Insurance Co., of New Jersey,	- - - 631,518	79
Grand Rapids Insurance Co., of Grand Rapids,	435,310	51



ALBERT W. SCHELL,

TRANSACTION BUSINESS AS
H. C. SCHELL & SON,
 ESTABLISHED 1877.

FIRE, MARINE,
 ACCIDENT,
 STEAM BOILER.

INSURANCE

LIFE,
 TORNADO,
 PLATE GLASS.

Southwest Corner of Third and Walnut Streets.

TELEPHONE CALL 43.

CINCINNATI, OHIO.

H. C. SCHELL & SON

Represent as Agents the following Leading Companies:

United Firemen's Insurance Company, of Philadelphia,	Assets over \$1,300,000
Phenix Insurance Company, of Brooklyn,	" 5,500,000
Northwestern National Insurance Company, of Milwaukee, Wis.,	" 1,700,000
Greenwich Insurance Company, of New York,	" 1,350,000
Phoenix Assurance Company, of London, Eng.,	" 2,400,000
Phenix Insurance Company, of Hartford, Conn.,	" 5,500,000
Reading Insurance Company, of Pa.,	" 700,000
Rochester German Insurance Company, of Rochester, N. Y.,	" 925,000
Union Insurance Company, of Philadelphia,	" 500,000
National Insurance Company, of Cincinnati, O.,	" 150,000
Hartford Steam Boiler Insurance Company, of Hartford,	" 1,800,000

TELEPHONE ORDERS SOLICITED—CALL 43.

INSURANCE AGENTS—Continued.

SCHELL H. C. & SON, s.w.cor. 3d and Walnut*43
 Sears J. M. 30 E. 3d.....*2120
 Simrall A. G. & Co. s.e.cor. Pike and Madison Av. Covington, Ky.....*4139
 Smith J. Byer, 134 E. 4th.....*923
 STEEL EDWARD, 403 Johnston Bldg.*149
 Stuckey J. D. 201 Johnston Building.*2005
 Sturm Isaac, 123 E. 3d.....*1520
 Sturm Simon, 30 E. 3d.....*1342
 Thorburn Wm. & Co. 61 Pike Building
 Townley Edward E. 27 E. 3d.....*659
 Vorjohan E. H. & Co. n.e.cor. Court and Walnut
 Warman E. G. 110 E. 4th.....*2208
 Whitman John P. 123 E. 3d.....*1520
 Wiggins O. J. & Co. 519 Madison Av. Covington, Ky.*4149
 Williamson Albert, 518 Chase Av.*7376—2
 WILSON ADAM B. 32 E. 3d.....*398
 Witham A. R. 7 Masonic Temple....*2084
 Woods R. P. 15 Carew Building
 Wright John E. s.e.cor. 4th and Walnut
 Wright, Peaslee & Co. 18 E. 3d.....*234
 Young J. D. 40 E. 3d.....*791
 (Life.)
 Bonfoey W. E. 5 Johnston Building..*998
 Bonsall Chas. & Son, 129 E. 3d.....*151
 BRUEHL, HAEUSSLER & CO. General Managers Home Life Ins. Co. of New York, room 35, 222 W. 4th.....*2002
 Burgess John, 5 Johnston Building....*998
 CROSS F. J. 201 and 202 Johnston Bldg*2005
 Davis Geo. F. 415 Johnston Building
 Easton A. D. 310 Johnston Bldg.....*640
 Edwards Nelson J. Manager for Ohio, Preferred Accident Insurance Co. of N. Y. 406 Neave Building

INSURANCE AGENTS—Continued.

FEINKNOPH PAUL, 210 and 211 Johnston Building*1618
 Fitch W. G. Gen'l Agent Phoenix Mutual Life Ins. Co. of Hartford, Conn. 203 Neave Building*1488
 FORD COLLINS, manager Aetna Life Ins. Co. 413 Vine.....*233
 FRYER ROBERT N. 203 Neave Bldg.*1488
 GUNTRUM L. E. 137 E. 3d.....*1741
 Heyroth O. H. 207 Johnston Building
 Iredell J. W. jr. General Manager Penn Mutual Life Ins. Co. 5 and 6 Wiggins Block, s.e.cor. 5th and Vine.....*395
 Jewell E. W. s.e.cor. 4th and Central Av
 Jones W. B. 1 Mitchell Building
 Kellogg Robt. H. 405 Johnston Bldg....*998
 Kennedy Maxwell, 15 Wiggins Block
 Kleve Carl & Co. 130 E. 3d.....*1496
 Logan Chas. E. 203 Johnston Bldg.....*998
 Lawton L. C. & Son, Commercial Gazette Building
 Lynch J. 222 W. 4th
 Millikin Paul M. Lake st. Bellevue, Ky.*4246—3
 Nolker & Humphries, 11 Johnston Building*1618
 RENO H. W. Johnston Building
 RUNCK LEWIS F. 14 E. 3d.....*275
 Simpson R. & Sons, 2 Pike Building.*1694
 Sturm Simon, 30 E. 3d.....*1342
 Thorpe A. J. 206 Neave Building.....*1580
 Wakefield F. B. 31 Johnston Building
 Witham A. R. 7 Masonic Temple....*2084
 Wright, Peaslee & Co. 18 E. 3d.....*234
 YERGER WM. D. room 20, 222 W. 4th*1124

Insurance Brokers.

Graser H. R. 25 Pike Building.....*249
 GUNTRUM L. E. 137 E. 3d.....*1741
 Mack L. J. 32 E. 3d

ESTABLISHED 1871.

◆ LEWIS ◆ F. ◆ RINGK ◆

INSURANCE

—Room 6—

Nos. 14 and 16 East Third Street,

TELEPHONE No. 275.

CINCINNATI, OHIO.

REPRESENTING THE FOLLOWING LEADING COMPANIES:

BUFFALO GERMAN INSURANCE COMPANY	of Buffalo, N. Y
MILWAUKEE MECHANICS INSURANCE COMPANY	of Milwaukee, Wis
AMERICAN FIRE INSURANCE COMPANY	of Newark, N. J.
GERMAN FIRE INSURANCE COMPANY	of Pittsburg, Pa.
CONCORDIA FIRE INSURANCE COMPANY	of Milwaukee, Wis
GERMAN INSURANCE COMPANY	of Freeport, Ills.
AMERICAN INSURANCE COMPANY	of Philadelphia, Pa
CITIZEN INSURANCE COMPANY	of St. Louis, Mo.
BUFFALO COMMERCIAL INSURANCE COMPANY	of Buffalo, N. Y
FARRAGUT FIRE INSURANCE COMPANY	of New York, N. Y
SECURITY FIRE INSURANCE COMPANY	of Cincinnati, O.
THE NEW JERSEY PLATE GLASS INSURANCE COMPANY	of Newark, N. J

Fire, Life, Accident and Boiler Insurance Solicited.

INSURANCE BROKERS—Continued.

McCune Samuel A. 53 Smith Building
 RUNCK J. F. & CO. 16 E. 3d.....*275
 Schroeder C. J. 26 E. 3d
 Townley Ed. E. 27 E. 3d
 Willet Mrs. W. J. s.w.cor. 3d and Main

Insurance Companies.

(Accident.)

Aetna Life Ins. Co. 413 Vine.....*283
 American Accident Co. of Louisville, Ky.
 37 Wiggins Block
 FIDELITY & CASUALTY CO. THE, 137
 E. 3d*1741
 INTERNATIONAL FRATERNAL ALLI-
 ANCE INSURANCE CO. 414 W. 6th
 Loyal Mutual Accident Association, of
 Piqua, Ohio, 237 Vine
 National Benefit & Casualty Co. of Mil-
 waukee, 61 Pike Building
 New England Mutual Accident Assn. 23
 Johnston Building
 Preferred Accident Insurance Co. of N.
 Y. Nelson J. Edwards, manager for
 Ohio, 406 Neave Building
 STANDARD LIFE & ACCIDENT IN-
 SURANCE CO. of Detroit, Mich. H.
 N. Reno, district agent, Johnston Bldg
 UNION CASUALTY & SURETY CO. of
 St. Louis, Mo. 111 E. 3d.....*1660
 UNITED STATES MUTUAL ACCIDENT
 ASSOCIATION of N. Y. A. J. Thorpe,
 general agent, room 204, Neave Bldg.
*1580

(Boiler.)

Gleason Jos. M. 17 Wiggins Block....*1157
 GUNTRUM L. E. 137 E. 3d.....*1741
 Hartford Boiler Ins. Co. 7 W. 3d and 13
 W. Third
 HARTFORD STEAM BOILER INS. CO.
 of Hartford, Conn. s.w.cor. 3d and
 Walnut*43

(Foreign—Fire.)

Aetna Ins. Co. of Hartford, Conn. 413
 Vine*286
 Agricultural Ins. Co. of Watertown, N.
 Y. 3439 Eastern Av.....*433
 Albany Ins. Co. of N. Y. n.w.cor. 4th and
 Vine
 AMERICAN CENTRAL INS. CO. of St.
 Louis, 139 E. 3d.....*2250
 American Fire Ins. Co. of New York, 127
 E. 3d
 AMERICAN FIRE INS. CO. of Phila-
 delphia, 14 E. 3d.....*275
 AMERICAN INSURANCE CO. of New-
 ark, N. J. 14 E. 3d.....*275
 ATLAS ASSURANCE CO. of England,
 115 E. 3d.....*294
 Atlas Assurance Co. of England, 27 W. 3d
 BRITISH AMERICAN ASSURANCE
 CO. of Toronto, Canada, 137 E. 3d.*1741
 BUFFALO GERMAN INSURANCE CO.
 of Buffalo, N. Y. 14 E. 3d.....*275
 BUFFALO COMMERCIAL, of Buffalo,
 N. Y. 14 E. 3d.....*275
 Caledonia Ins. Co. of Edinburgh, 32 E. 3d
 CAPITAL FIRE INS. CO. of Concord,
 N. H. 111 E. 3d.....*1660
 CITIZENS' FIRE INS. CO. of New York,
 111 E. 3d*1660
 Citizens' Fire Ins. Co. of Pittsburg, 3 W.
 Third
 CITIZENS' INSURANCE CO. of St.
 Louis, Mo. 111 E. 3d.....*1660
 Columbia Insurance Co. of Dayton, Ohio,
 127 E. 3d
 COMMERCIAL UNION ASSURANCE
 CO. of London, England, 139 E. 3d.*2250
 COMMERCIAL INSURANCE CO. of Al-
 bany, N. Y. 111 E. 3d.....*1660
 CONCORDIA FIRE INSURANCE CO.
 of Milwaukee, Wis. 14 E. 3d.....*275
 CONTINENTAL INSURANCE CO. of
 New York, 139 E. 3d.....*2250

INSURANCE COMPANIES—Continued.

Connecticut Fire Ins. Co. of Hartford,
 Conn. 408 Neave Building
 Cooper Ins. Co. of Dayton, Ohio, 14 E. 3d
*978
 Dayton Ins. Co. of Dayton, O. 119 E. 3d
 Delaware Mutual Safety Ins. Co. Phila-
 delphia, 127 E. 3d..
 Detroit Fire & Marine Ins. Co. 127 E. 3d
*151
 Eagle Fire Ins. Co. of Cincinnati, 17 E. 3d
 w.cor. 4th and Vine
 Detroit Fire Ins. Co. of Cincinnati, 17 E.
 Third
 FARRAGUT FIRE INS. CO. of New
 York, 14 E. 3d.....*275
 Fire Association of Philadelphia, Pa. 23
 E. 3d.....*698
 Firemen's Fund Ins. Co. of California, 23
 E. 3d*698
 Firemen's Ins. Co. of Newark, N. J. 127
 E. 3d*151
 Franklin Ins. Co. of Philadelphia, Pa. 123
 E. 3d
 GERMAN AMERICAN INSURANCE
 CO. of New York, 115 E. 3d.....*294
 German American Insurance Co. of New
 York, 115 E. 3d
 German Insurance Co. of Freeport, Ill.
 s.w.cor. 3d and Walnut.....*43
 GERMAN FIRE INS. CO. of Pittsburg,
 Pa. 14 E. 3d.....*275
 Germania Fire Ins. Co. of N. Y. 125 E. 3d
*447
 GIRARD FIRE INS. CO. of Philadel-
 phia, 111 E. 3d.....*1660
 Glens Falls Ins. Co. of Glens Falls, New
 York, 127 E. 3d
 GRAND RAPIDS INSURANCE CO. of
 Grand Rapids, 139 E. 3d.....*2250
 GREENWICH INSURANCE CO. of New
 York, s.w.cor. 3d and Walnut.....*43
 Guardian Assurance Co. of London, 115
 E. 3d
 Hamilton Mutual
 Hanover Fire Ins. Co. of New York, 119
 E. 3d
 HARTFORD FIRE INS. CO. of Hartford,
 Conn. 137 E. 3d.....*1741
 Hartford Life Annuity Insurance Co. 11
 Chamber of Commerce.....*492
 HOME INS. CO. of New York, 111 E. 3d
*1660
 Imperial Ins. Co. of London, England, n.
 w.cor. 4th and Vine
 INSURANCE CO. OF NORTH AMERI-
 CA, 115 E. 3d.....*294
 Insurance Co. of the State of Pennsyl-
 vania, 76 W. 3d.....*90
 Lancashire Ins. Co. of England, 115 E. 3d
 LION FIRE INS. CO. of England, 115 E.
 Third*294
 Lion Ins. Co. of London, 115 E. 3d
 Liverpool and London and Globe Ins. Co.
 of England, n.w.cor. 4th and Vine and
 14 E. 3d
 Liverpool and London and Globe Ins. Co.
 The, office s.w.cor. 3d and Main...*1083
 London Assurance Corporation of Lon-
 don, England, 32 E. 3d
 London and Lancashire Ins. Co. of Liver-
 pool, England, 32 E. 3d
 Manchester Assurance Co. of England, 28
 E. 3d
 Manufacturers' and Merchants' Ins. Co.
 of Pittsburg, n.w.cor. 4th and Vine
 MERCANTILE INS. CO. of Boston,
 Mass. 115 E. 3d.....*294
 Merchants' Ins. Co. of Newark, N. J. 12
 E. 3d..*275
 Miami Ins. Co. of Cincinnati, 23 E. 3d.*698
 MICHIGAN FIRE & MARINE INSUR-
 ANCE CO. of Detroit, Mich. 137 E. 3d
*1741
 MILWAUKEE MECHANICS' INSUR-
 ANCE CO. of Milwaukee, Wis. 111 E.
 Third*1660
 MUTUAL FIRE INS. CO. New York, 115
 E. 3d*294

D. B. MEYER,

INSURANCE



Fire. Accident. Plate Glass.
 Cargo. Boiler. Life.



Office, No. 111 East Third Street,

TELEPHONE 1660. CINCINNATI, O.



Policies written only in the Best and Strongest Companies.

Over 25 years' experience in the Insurance business.

Policy Forms arranged to meet all requirements for the protection of the Assured.

Good Solicitors engaged on most favorable terms.

INSURANCE COMPANIES—Continued.

New York Life Insurance Co. of N. Y. n.e.cor. 4th and Elm
 National Ins. Co. of Hartford, 12 E. 3d*978
 New Hampshire Insurance Co. of Manchester, N. H. 76 W. 3d.....*398
 NEWARK FIRE INS. CO. of Newark, N. J. 137 E. 3d.....*2250
 NIAGARA FIRE INS. CO. of New York, 115 E. 3d*294
 North British and Mercantile Ins. Co. of London and Edinburgh, 21, 64 and 66 W. 3d
 Northern Assurance Co. of England, 27 E. Third
 Northern Assurance Co. of London, 30 E. 3d, n.w.cor. 3d and Main, and n.w.cor. 4th and Main
 Norwich Union Fire Ins. Society of England, 30 E. 3d

INSURANCE COMPANIES—Continued.

NORTHWESTERN NATIONAL INS. CO. of Milwaukee, s.w.cor. 3d and Walnut*43
 Ohio Farmers' Ins. Co. of Leroy, O. s.e. cor. 4th and Walnut
 OHIO FARMERS' INSURANCE CO. Edward Steel, agent, 403 Johnston Bldg.*149
 Ohio Fire Ins. Co. of Dayton, Ohio, 141 E. 3d*989
 Orient Ins. Co. of Hartford, Conn. 141 E. Third*789
 Pacific Ins. Co. of New York, United Bank Building
 PENNSYLVANIA INS. CO. 115 E. 3d.*294
 PHENIX INS. CO. of Brooklyn, N. Y. s.w.cor. 3d and Walnut.....*43
 PHOENIX ASSURANCE CO. of London, England, s.w.cor. 3d and Walnut....*43

National Insurance Company,

* OF CINCINNATI. *

Office, 21 East Third Street.

GEO. W. POHLMAN, President.

* *

HIRAM B. KLUM, Secretary.

TELEPHONE 482.

INSURANCE COMPANIES—Continued.

PHOENIX INS. CO. of Hartford, Conn. s.w.cor. 3d and Walnut.....*43
 Providence Washington Ins. Co. of Providence, R. I. 23 E. 3d.....*698
 Queen Ins. Co. of America, 141 E. 3d...*989
 Queen Ins. Co. of London, England, 28 E. Third
 RELIANCE INS. CO. of Philadelphia, Pa. 137 E. 3d.....*2250
 READING INSURANCE CO. of Philadelphia, s.w.cor. 3d and Walnut....*43
 Residence Mutual Fire Ins. Co. of Oberlin, O. 614 Walnut
 Richland Mutual Fire Ins. Co. of Mansfield, O. 7 Masonic Temple
 ROCHESTER GERMAN INSURANCE CO. of Rochester, N. Y. s.w.cor. 3d and Walnut*43
 Royal Ins. Co. of Liverpool, England, s.e. cor. 3d and Walnut
 Royal Ins. Co. of Liverpool, 4 Public Landing
 St. Paul Fire and Marine Ins. Co. of St. Paul, Minn. 119 E. 3d
 St. Paul Ins. Co. of St. Paul, Minn. s.w. cor. 3d and Walnut
 Scottish Union and National Ins. Co. of Edinburgh, 119 E. 3d.....*1342
 Security Ins. Co. of New Haven, Conn. 108 E. 3d
 Spring Garden Ins. Co. of Philadelphia, Pa. 26 E. 3d
 Sun Fire Ins. Co. of London, England, 115 W. 3d.....*294
 UNION INS. CO. of Philadelphia, Pa., s.w.cor. 3d and Walnut.....*43
 UNITED STATES FIRE INS. CO. THE, 111 E. 3d.....*1660
 UNITED FIREMEN'S INS. CO. of Philadelphia, Pa. s.w.cor. 3d and Walnut*43
 WESTERN ASSURANCE CO. of Toronto, Canada, 137 E. 3d.....*1741
 Western Ins. Co. of Pittsburg, 135 E. 3d
 Westchester Ins. Co. of New York, 108 E. 3d
 Williamsburg City Fire Ins. Co. of New York, 127 E. 3d
 (Home—Fire.)
 CINCINNATI EQUITABLE FIRE INSURANCE CO. 38 E. 3d.....*529
 Cincinnati Ins. Co. of Cincinnati, 21 E. 3d*552
 Commercial Ins. Co. of Cincinnati, 27 E. Third*659
 Eagle Ins. Co. of Cincinnati, 17 E. 3d
 Equitable Fire Ins. Co. 38 E. 3d.....*529
 Eureka Fire & Marine Ins. Co. of Cincinnati, 121 E. 3d.....*269
 Farmers' Ins. Co. of Cincinnati, 125 E. 3d*447
 Fidelity Fire and Marine Ins. Co. of Cincinnati, 18 E. 3d.....*398
 German Mutual Insurance Co. of Cincinnati, 35 E. 12th.....*1817
 Germania Fire & Marine Ins. Co. of Cincinnati, 115 E. 3d
 Globe Insurance Co. of Cincinnati, 28 E. Third*731

INSURANCE COMPANIES—Continued.

HAMILTON MUTUAL INSURANCE ASSN. 212 E. 5th, Wm. T. Bowyer, gen. agent
 Merchants' and Manufacturers' Insurance Co. of Cincinnati, O. 131 E. 3d.....*787
 Miami Valley Fire Insurance Co. of Cincinnati, 23 E. 3d.....*698
 NATIONAL INSURANCE CO. of Cincinnati, H. B. Klum, sec'y, 21 E. 3d...*482
 PEOPLE'S INDUSTRIAL FIRE ASSN. of Cincinnati, Thos. R. Bradford, gen. agent, room 17, 212 E. 5th
 Retail Druggists' Insurance Association The, room 81, Smith Building
 Security Insurance Co. of Cincinnati, 121 E. 3d
 Sun Mutual Insurance Co. of Cincinnati, s.e.cor. 3d and Walnut.....*1700
 Washington Insurance Co. of Cincinnati, 18 E. 3d.....*398
 (Life—Foreign.)
 AETNA LIFE INSURANCE CO. Collin Ford, manager, 413 Vine.....*283
 Berkshire Life Insurance Co. The, of Pittsfield, Mass. 14 Carew Building
 Connecticut Mutual Life Insurance Co. room 5, Johnston Building.....*998
 Covenant Mutual Benefit Association of Galesburg, Ills. 34 Carew Building
 Equitable Life Assurance Society of N. Y. 103 Neave Building.....*522
 Fidelity Mutual Life of Philadelphia, room 12, 41 E. 4th
 GERMANIA LIFE INS. CO. THE, of New York, Paul Feinknoph, mangr. 210 and 211 Johnston Bldg.....*1618
 Greenwich Ins. Co. of the City of New York, 206 Public Landing
 Greenwich Ins. Co. of N. Y. s.w.cor. 3d and Walnut*43
 Home Insurance Co. of New York, industrial branch, Bradford Block
 HOME LIFE INSURANCE CO. of New York, Bruehl, Haussler Co. managers, room 35, 222 W. 4th.....*2002
 John Hancock Mutual Life Ins. Co. of Boston, Mass. J. M. Stephenson, gen'l agent, 205 Neave Building
 Manhattan Life Ins. Co. 15 Carew Bldg
 Massachusetts Benefit Life Assn. 8 Wiggins Block
 MASSACHUSETTS MUTUAL LIFE INS. Co. G. F. Gross, mgr. 201 and 202 Johnston Building*2005
 Mechanics' Insurance Co. of Philadelphia, n.w.cor. 4th and Vine
 Metropolitan Life Ins. Co. of New York, 605 Lincoln Inn Court
 Michigan Mutual Life Ins. Co. of Detroit, 1009 Neave Bldg
 Mutual Life Ins. Co. of N. Y. The, n.e. cor. 4th and Race.....*449
 Mutual Reserve Fund Life Association of N. Y. 310 Johnston Building.....*640
 National Life Ins. Co. of Vermont, 41 Carew Building*2296
 National Life Maturity Ins. Co. of Washington, D. C. n.e.cor. 4th and Vine
 New England Mutual Life Ins. Co. of Boston, Mass. 207 Johnston Bldg

INSURANCE COMPANIES—Continued.

New York Life Ins. Co. of New York, n.e.cor. 4th and Elm
 Northwestern Mutual Life Ins. Co. of Milwaukee, Wis. 3d and Walnut.*1055
 PENN MUTUAL LIFE INS. CO. of Philadelphia, Pa. J. W. Iredell, jr. general mgr. rooms 5 and 6, Wiggins Block*395
 Phoenix Assurance Co. of London, England, 125 E. 3d
 PHOENIX MUTUAL LIFE INS. CO. of Hartford, Conn. Robert J. Fryer, gen'l agent, 203 Neave Building.....*1488
 Providence-Washington Ins. Co. of Providence, R. I. cor. 3d and Main
 PROVIDENT SAVINGS LIFE ASSURANCE SOCIETY of N. Y. s.e.cor. 4th and Plum*2114
 PROVIDENT LIFE & TRUST CO. of Philadelphia, 222 W. 4th.....*1124
 PRUDENTIAL INS. CO. OF AMERICA, of Newark, N. J. John A. Strang, supt. Goodall Building, 330 W. 9th
 Prudential Ins. Co. of America, F. A. Boermel, supt. Miami Building
 State Mutual Life Assurance Co. of Worcester, Mass. 41 Mitchell Building
 Union Mutual Life Ins. Co. of Portland, Me. 43 Carew Building

(Foreign—Life and Accident.)

Berkshire Life Ins. Co. of Pittsfield, Mass. 14 Carew Building
 STANDARD ACCIDENT & LIFE INS. CO. of Detroit, Johnston Building
 Travelers' Life & Accident Ins. Co. of Hartford, Conn. 28 E. 3d
 United States Life Ins. Co. 16 Wiggins Block*946
 United States Mutual Accident Association of New York, 204 Neave Bldg*1580
 Washington Life Ins. Co. of New York, 24 Carew Building*331

(Indemnity.)

AMERICAN CREDIT INDEMNITY CO. THE, of New York, A. O. Kaplan, gen'l agent, room 54, Atlas Bank Bldg. 518 Walnut*41
 AMERICAN SURETY CO. of New York, room 16, Masonic Temple.....*532

(Home—Life.)

Cincinnati Chamber of Commerce Mutual Ins. Co. 46 Chamber of Commerce Building
 Cincinnati Life Association, n.e.cor. 4th and Vine*2040
 KNIGHTS TEMPLAR & MASONIC MUTUAL ASSN. Enoch T. Carson, pres.; W. B. Melish, sec'y. 113 E. 3d.....*1034
 National Insurance Co. of Cincinnati, H. B. Klum, sec'y, 21 E. 3d.....*482
 OHIO MUTUAL LIFE ASSOCIATION, 9 Pike Building.....*918
 UNION CENTRAL LIFE INS. CO. John M. Pattison, pres.; E. P. Marshal, sec'y; F. W. Jewell, general agent, s.e.cor. 4th and Central Av.*1888 & *1075
 Western & Southern Life Ins. Co. 634 W. Sixth
 Young Men's Mutual Life Association of Cincinnati, 6 Pike Building.....*1246

(Live Stock.)

Citizens' Mutual Live Stock Ins. Association The, s.e.cor. 9th and Main.....*806
 Indiana & Ohio Live Stock Ins. Co. 630 Walnut*2058
 Pottinger C. 311 Neave Building

(Marine.)

Bonsall Charles & Son, 129 E. 3d.....*151
 Detroit Fire and Marine Ins. Co. of Detroit, Mich. 127 E. 3d
 Eureka Fire and Marine Ins. Co. of Cincinnati, 121 E. 3d.....*269
 Fidelity Fire and Marine Ins. Co. The, 18 E. 3d*398

INSURANCE COMPANIES—Continued.

Germania Fire and Marine Ins. Co. of Cincinnati, O. 115 E. 3d
 Globe Ins. Co. of Cincinnati, 28 E. 3d.*731
 MARINE INS. CO. LIMITED, of London, England, 115 E. 3d.....*294
 Mercantile Fire and Marine Ins. Co. of Boston, Mass. 115 E. 3d
 Michigan Fire and Marine Ins. Co. of Detroit, Mich. 76 W. 3d.....*398
 St. Paul Fire and Marine Ins. Co. of St. Paul, Minn. 119 E. 3d
 Union Ins. Co. of Philadelphia, s.w.cor. 3d and Walnut.....*43

(Plate Glass.)

FIDELITY AND CASUALTY INS. CO. of New York, 115 E. 3d.....*294
 Metropolitan Plate Glass Ins. Co. of New York, 119 W. 3d
 Lloyd's Plate Glass Insurance Co. of New York, O. F. Shephard, agent, office 34 E. 3d*1638
 New Jersey Plate Glass Insurance Co. of Newark, N. J. 14 E. 3d.....*275

Interior Decorators.

ADDRESS-MEARA WALL PAPER CO. THE, 116 E. 4th.....*1590
 Brokamp Wm. 136 and 138 E. Court
 Cincinnati Ornamental Wood Works, 669 Elm
 Gill J. W. 208 McFarland
 Marzinzek & Stone, 1340 Main
 OHIO WALL PAPER CO. THE, 523 Walnut*95
 Pedretti's F. Sons, room 5, 382 Main...*806
 Ruehl John & Co. 1004 Central Av
 Sagars J. C. 913 Vine
 Tomoor-Haldy Co. The, 417 Main.....*1531
 Zeller Louis, jr. 1066 Central Av

Invalids' Beds and Rolling Chairs.

Autenrieth Wm. 136 6th.....*286

Inventors—Experts.

Bennett G. H. 2d floor, 5 E. 6th
 Schultz W. J. & Co. 13 E. 6th
 SPENGLER C. Mechanical Engineer, 43 Pike Building, 13 E. 4th

Investment and Surety Companies.

American Surety Co. of New York, 16 Masonic Temple*532
 INTER-STATE SAVINGS, LOAN AND TRUST CORPORATION, 901 and 902 Neave Building*1118
 NATIONAL INVESTMENT CO. THE, 45 and 46 Mitchell Building, J. R. Picton, president
 Provident Bond and Investment Co. of Washington, 7 Allen Building

Iron Commission Merchants.

Addy Matthew & Co. rooms A, B and C, Carlisle Building*392
 American Iron Co. 64 Smith Building, 518 Walnut

Iron Bridges.

Brackett Bridge Co. Smith Building, 518 Walnut*2085

Iron Doors and Shutters.

Cincinnati Corrugating Co. The, office
Builders' Exchange
Dayton Coal and Iron Co. room 213 John-
ston Building*1349
Robertson W. F. Steel & Iron Co. room 7,
Chamber of Commerce Bldg.....*1159
Hazen Co. The, office 41 E. 4th.....*463
Houston & Adams, room 804, Neave Bldg.
.....*2129
KINSEY GEORGE & Co. 405 W. 4th..*1762
Meyers Fred. J. Manfg. Co. The, room
16, Fosdick Building
Painter & Sons of Pittsburg, hoop and
band iron, 7 Chamber of Commerce
Building
ROGERS, BROWN & CO. 75 Carew Bldg
.....*647
Scott & Co. 425 E. Front.....*1217
Talbot C. R. & Co. 9 Wiggins Block.*609
WARD WM. E. & CO. 1347 Central Av
.....*7753
Weisberg M. 227 Plum

Iron Measures and Buckets.

Stites & Co. 3826 Eastern Av

Iron Founders.

(See also Sheet Iron Workers.)

Addyston Pipe & Steel Co. The, n.w.cor.
3d and Walnut.....*1057
Blettner Jos. B. & Co. The, 1974 to 1984
Central Av*7438
BUCKEYE BELL & BRASS FOUNDRY,
428 to 434 E. 2d.....*1183
Buckeye Foundry Co. The, 1972 Central
Avenue*7927
Cincinnati Foundry, 508 E. Front
DAVIS & EGAN MACHINE TOOL CO.
6th and Eggleston Av.....*963
Eagle Iron Foundry, s.w.cor. Court and
Harriet
Enterprise Foundry Co. 17 Accommoda-
tion*628
Erhart Chris. 1237 W. 6th.....*7737
Eureka Foundry Co. 1110 Richmond..*7761
Excelsior Iron Foundry, 629 to 637 W.
Front*1900
Fritsch Francis Manfg. Co. The, McMick-
en Av. Dunlap and Stark.....*61
Office 223 W. McMicken Av
Globe Foundry The, 121 to 129 W. 2d..*1894
Goodwill Iron Foundry, s.w.cor. Front
and Central Av
GREENWALD, I. & E. CO. 720 to 740 E.
Pearl*937
Haney & Spieker, 125 W. 2d.....*1894
Harrisburg Foundry & Machine Works,
43 Perin Building
Hoefinghoff & Laue Foundry Co. 506 E
Front*1960
INDUSTRIAL FOUNDRY CO. THE, 314
and 316 Ellen
Jones' L. Sons, 342 to 356 Kenyon Av.*7026
Knecht Victor, Phoenix Iron Foundry, 195
Wade*7572
Lane & Bodley Co. The, s.e.cor. John and
Water*1484
Morris John B. cor. Court & Harriet.*7615
Phoenix Iron Foundry, 819 Wade
Queen City Foundry Co. 942 W. 5th...*7078
ROBERTSON W. F. STEEL & IRON
CO. 7 Chamber of Commerce Bldg.*1159
Tatum Samuel C. Co. The, n.e.cor. John
and Water*1792
Thauwald C. F. & C. 413 Central Av.*51
Factory 1226 Harrison Av.....*7581

Iron Manufacturers.

(See Iron Works.)

Iron, Nails and Steel.

Addyston Pipe & Steel Co. Addyston, O.
.....*1340
N.w.cor. 3d and Walnut.....*1057
Cor. Main and Washington Av. New-
port, Ky*4109
American Iron Co. 64 Smith Building
Black Diamond Steel Works, 6 E. 2d
Block-Pollak Iron Co. room 17, n.w.cor.
5th and Vine*1768
Carnegie & Co. of Pittsburg, room 301,
Neave Building*1951
CAPWELL HORSE NAIL CO. THE, of
Hartford, Conn. 214 E. 6th.....*799
Colburn & Lupton, 200 Johnston Bldg..*458
Elden Wm. 117 Sycamore.....*1170
Gentry W. F. & Co. room 36, Bodmann
Building, 621 Main
Hazen Co. The, 41 E. 4th.....463
Hyatt, Matthews & Co. rooms 40 and 42,
Mitchell Building*25
Johnson Co. 39 Mitchell Building.....*1635
Jones & Laughlins of Pittsburg, 405 W.
Fourth
Joseph Isaac Iron Co. 13 E. 3d.....*538
KINSEY GEORGE & CO. 405 W. 4th*1762
KROGER, REDWAY & CO. 33 Mitchell
Building*467
Livingston Rolling Mills Co. The, 50 Elm
.....*2294
Mackoy Louis D. 211 W. 2d
Mitchell, Tranter & Co. n.w.cor. 2d and
Elm*1678
MORRIS E. K. & CO. 317 W. 2d.....*1529
National Iron & Steel Co. 26 Glenn Bldg.
.....*1502
Robertson W. F. Steel & Iron Co. room
7, Chamber of Commerce Bldg...*1159
Schriver O. P. & Co. s.w.cor. Pearl and
Sycamore.....*1033
Schulze G. B. & Sons, 716 and 718 Main*1605
Spang Steel & Iron Co. 804 Neave Bldg
Tonawanda Iron & Steel Co. 74 Carew
Building*1912
Troy Steel & Iron Co. of Troy, N. Y. 405
W. 4th
Weber & Co. 828 Main.....*840
Wolff & Co. 1550 Central Av.....*7577

Iron Ores.

Bacon S. P. & Co. Room D, Chamber of
Commerce*747
Blake C. G. 305 Walnut.....*1276
Dayton Coal & Iron Co. (limited), 213
Johnston Building*1349
Mack Thos. A. 508 Neave Bldg.....*1462
ROGERS, BROWN & CO. 75 to 78 Carew
Building*647

Iron Pipe Manufacturers.

Addyston Pipe and Steel Co. The, n.w.cor.
3d and Walnut.....*1057
Foundry Newport, Ky.....*4169
FRISBIE JOHN L. 312 Plum.....*412
LAIDLAW-DUNN-GORDON CO. THE,
s.e.cor. Pearl and Plum, office 186 W 2d
.....*1967
Works Tweeddale*5794
LOVE & CO. 330 and 332 W. Pearl...*1692
McGowan John H. Co. The, 54 to 58 Cen-
tral Av.....*788
PFEIFER, RAPP & CO. 212 W 2d...*1977

R. K. ANDRUS, * *Japanner and Ornamentier.* *****

23 East Canal, bet Walnut and Vine, CINCINNATI, O.

— ALL KINDS OF —

JAPANNING AND ENAMELING, ORNAMENTS AND BRONZING, PEARL-INLAYING AND LETTERING. First-Class Work at Lowest Prices.

SEWING MACHINES AND BICYCLES ENAMELED. IRON WORK A SPECIALTY.

Iron, Pig.

Addy Matthew & Co. rooms A, B & C, Carlisle Building	*392
Bacon S. P. & Co. room D, Chamber of Commerce	*747
Blake C. G. 305 Walnut	*1276
Hosford & Pluemer, 3 Chamber of Commerce Building	*330
Hyatt, Matthews & Co. rooms 40 and 42, Mitchell Building	*25
Kroger J. Mitchell Building	*467
Mack T. A. 503 Neave Building	*1462
ROGERS, BROWN & CO. 75 Carew Bldg.	*647
Smith Thos. G. room 11, Hammond Building	*1358
Warner P. B. room 217, Johnston Building ..	*1776

Iron Roofing.

American Roofing Co. 226 to 230 Public Landing	*1150
Cincinnati Corrugating Co. The, office Builders' Exchange	
Hendricks E. A. & Co. 8 Cleveland	
Hyndman W. G. & Co. 313 E. 2d	*1487
Nabrey J. H. 537 W. Court	*1732
Porter Iron Roofing Co. 27 W. Front	*1578
Robertson W. F. Iron and Steel Co. The, room 7, Chamber of Commerce Bldg	*1159
Scott & Co. 425 E. Front	*1217

Iron Railings.

Deskebach Philip, 12 Western Av	
Hyatt, Matthews & Co. rooms 41 and 42, Mitchell Building	*25
Industrial Architectural Iron Works, 20 to 24 E. Canal	*2001
LANG WILLIAM, 108 12th	
Meyers Fred. J. Manufacturing Co. The, 16 Fosdick Building	*343
Queen City Iron Works, 209 W. Liberty	
Robertson W. F. Iron and Steel Co. The, room 7, Chamber of Commerce Building	*1159
Rohr Henry, 75 McLean Av	
Schreiber L. & Sons Co. The, 8th and Eggleston Av	*1203
Schumacher Wm. 1442 Main	
WARD WM. E. & CO. 1347 Central Av	*7753

Iron Siding.

American Roofing Co. 226 to 230 Public Landing	*1150
Cincinnati Corrugating Co. The, office Builders' Exchange	
Robertson W. F. Iron and Steel Co. The, room 7, Chamber of Commerce Building	*1159
Scott & Co. 425 E. Front	*1217

Iron Signs.

Cramer Co. The, s.e.cor. 2d and Sycamore	*772
Hirschler & Co. s.e.cor. 5th and Vine	

Iron Works.

Blymyer Iron Works Co. The, cor. Richmond, Harriet and Court	*7619
Burgess Steel and Iron Works, of Portsmouth, O. 804 Neave Bldg	
Cincinnati Architectural Iron Works Co. 208 Lawrence	*664
Cincinnati Forge and Iron Co. 18 Sinton Building	
Cincinnati Corrugating Co. The, office Builders' Exchange	
DAVIS & EGAN MACHINE TOOL CO. 6th and Eggleston Av	*963
Elden Wm. 117 Sycamore	*1170
Fink Louis W. 4231 Spring Grove Av	
Globe Rolling Mill Co. 103 W. Pearl	*1571
Grimm Ig. & Co. 153 E. McMicken Av	*2135
Hoefinghoff & Laue Foundry Co. 506 E. Front	*1960
Industrial Architectural Iron Works, 20 to 24 E. Canal	*2001
Industrial Iron Foundry The, 314 and 313 Ellen	
Iron Castings Co. n.w.cor. Gest and C. H. & D. R. R.	*7234
LANG WILLIAM, 108 12th	
Meyers Fred. J. Manfg. Co. The, 16 Fosdick Building	*343
Mitchell, Tranter & Co. 2d and Elm	*1678
Murphy Iron Works, of Detroit, 504 Neave Building	
Norton Iron Works, of Ashland, Ky. 3 Johnston Building	
Pease H. S. 113 E. 6th	
Pechiney Chas. 3924 Spring Grove Av	
Queen City Iron Works, 209 W. Liberty	
Robertson W. F. Iron and Steel Co. The, room 7, Chamber of Commerce Building	*1159
Schreiber L. & Sons Co. The, 8th and Eggleston Av	*1203
Walton Iron Co. The, 525 E. 5th	*1883
WARD WM. E. & CO. 1347 Central Av	*7753

Italian and French Brandy Importers.

VALERIO & MELARAGNO, 138 W. 6th

Ivory Turners.

Lenzer Henry, 129 E. 4th
Naller Frank, 1122 Main

Japanned Ware.

Cincinnati Tin & Japan Co. s.e.cor. Sycamore and Canal	*1169
Lawson F. H. Co. The, 440 Main	*68
Factory s.e.cor. Bank and Osiris	*7842
Miller Moses, 517 W. 6th	
WESTERN TIN & JAPAN MANFG. CO. 124 and 126 E. 8th	

Japanners.

ANDRUS R. K. 23 E. Canal	
Cincinnati Stamping Co. The, 1114 Walnut	*908
Lohle Theo. rear 386 Hopkins	

Jeans Clothing.

Adler & Co. 106 W. Pearl.....*1972
 Factory Fairmount.....*7378
 Reiter Peter & Bro. 108 13th
 Stubbers H. H. 52 Plum
 Weiler S. L. 309 Race

Jewelers' Boxes.

DENNISON MANFG. CO. 325 Walnut*865

Jewelers, Wholesale and Manufacturing.

(See also Watches, Clocks and Jewelry.)
 Albert Bros. 5 Pike Building
 Amberg & Goldberg, Miami Building
 Bell O. E. & Co, 4 and 5 Carlisle Building.....*2112
 Bene, Lindenberg & Co. 11 Carew Bldg
 BUNDY MANFG. CO. 80 and 82 Adams Chicago, Ill
 BURKHARDT H. & W. J. 30 W. 13th Cincinnati Jewelry Co. 618 Race
 Dormey P. 1805 Vine
 DUHME CO. THE, s.w.cor. 4th and Walnut.....*870
 Eichelberger W. T. & Co. 121 W. 5th
 Frohman, Wise & Newman, 7 Carlisle Building
 Gutman Louis, room 9, Carlisle Bldg
 Hellebush Clemens, 45 E. 4th.....*781
 Herschede F. 423 Vine.....*2195
 Hug & Strunk, 512 Race
 Jacobs D. & Co. 8 W. 6th
 Jewelers' Company, 37 W. 5th
 Jonas, Dorst & Co. 415 Race
 Keck Herman Manfg. Co. The, 125 E. 4th
 Lange Herman, 425 Vine
 Michie Bros. 212 W. 4th.....*699
 MINCOWSKY PHILIP, 720 Vine
 Morris Jacob, 37 Sinton Building
 Muehlmann & Hedges, jewelers' tools, 184 Elm
 Noterman Joseph & Co. 509 Race
 Oeiker Edward, 42 Emery Arcade
 Oskamp Clemens, 417 Vine.....*49
 Oskamp, Nolting & Co. s.w.cor. 5th and Vine.....*528
 Peck Samuel M. 18 E. 4th
 Plaut A. & J. 105 W. 4th.....*518
 Plaut B. 425 Elm
 PLAUT & GOETTSCHEIM, 415 Race
 Jacobs, Rudolph & Co. 516 Race
 Schroeder D. 618 Race
 Schwab A. G. & Bro. 25 E. 5th.....*661
 Stein, Kessler & Co. 105 W. 4th
 Stern & Co. 638 Race
 Strauss Aaron, 4 W. 6th
 Strueve H. R. 541 Walnut
 Voss Jos. S. & Son, 104 Neave Bldg

Jewelers' Trays and Sample Cases.

Blum August, 113 Bremen
 DENNISON MANFG. CO. 325 Walnut*865
 Swigart F. & J. 15 W. 5th
 Zestermann Julius, 1118 Elm

Jewelry Specialties.

Carlisle-Osborne Co. The, 35 Carlisle Bldg.....*2112

Justices of the Peace.

Gass W. F. 433 Walnut
 Kushman J. F. 323 W. 7th
 Tyrrell Ed. J. 231 W. 9th
 Winkler Philip, n.e.cor. Court & Walnut

Kitchen Specialties.

(See Household and Kitchen Specialties.)

Kindergartens.

Betty Kate I. 22 Clinton
 Braun Maggie, 321 W. 7th
 Central Kindergarten, 7th and Smith
 Corryville Kindergarten, 2549 Vine
 Free Kindergarten, 619 W. 6th
 German Kindergarten No. 2, 513 Walnut
 German Kindergarten No. 1, Ohio and McMicken Av and No. 3, 517 Walnut
 Justin Georgie, Price Hill
 Kellum Mrs. M. Price Av. Price Hill
 Kindergarten and Primary School, Lancet Hall, W. 7th
 Kindergarten, w.s. Sycamore, bet. 5th and Sixth
 Kindergarten (private), n.w.cor. Liberty and Logan
 Kindergarten (free), 84 Gilbert Av
 Mt. Auburn Kindergarten, 1 Hollister, Mt. Auburn
 Mohawk Kindergarten, 9 Ravine
 Saunders Mrs. H. L. 14 St. James Av
 Seventh Street Kindergarten, 321 W. 7th
 South Free Kindergarten, 506 E. 3d
 Twenty-first Ward Kindergarten, 28 Burns
 Walnut Hills Kindergarten, McMillan, near Gilbert Av
 West End Free Kindergarten, 86 Western Avenue
 Wilkey Mrs. Ellen, 9th, near Baymiller

Kindling Wood.

Blymyer Fred. Hunt, opp. McGregor Av
 Brunner Geo. 132 Heywood
 DOLMAN JAS. 195 to 199 Hunt
 JOHNSON J. L. 306 E. 3d
 O'Brien Louis, 1006 W. 7th
 ROBERTS RIGGING & WRECKING CO. 432 E. 6th. Residence 615 E. Pearl
 Schawarm Alois, 2628 Colerain Av

Knitting Machines.

Lamb Knitting Machine, Frederick, op. Bloem, Fairmount Av
 Miller George, s.w.cor. Fairmount Av. and Miller's Place
 Tuttle Knitting Machines, Frederick, op. Eloom

Knitting Mills.

Dormer Bros. proprs. Princess Knitting Mills, s.e.cor. 3d and Elm.....*1010

Lace Leather.

Bradford Belting Co. n.w.cor. Walnut and 2d.....*1251
 McGowan John H. Co. The, 54 Central Avenue.....*788
 Sharp Joseph, 45 and 47 E. Front....*250

Laces and Embroideries.

Caldwell Wm. G. & Co. 32 W. 4th....*1821
 Calderline Bros. & Co. 125 W. 3d
 Doob M. & Bro. 108 W. 3d
 Ratterman Chas. B. & Bro. 432 Race.*1717

Lace Renovators.

Boix Mrs. M. 13 Arch
 Dee Mrs. M. 29 June, W. H.....*5544-3
 Grand Marie, 918 Race
 Hamant Mrs. A. 28 W. 7th
 Sanders Maria, 638 Main

Ladies' Suits.

AUGUST JOSEPH, 809 Elm, Norfolk Bldg
Burkhardt A. E. & Co. Race.....*691
HAINES E. T. 913 Vine
KREBS LEOPOLD, 409 Race
Reynolds W. A. 310 W. Liberty
ROSENBAUM H. & CO. s.w.cor. 4th and
Race*915
Unger Samuel, 426 W. 7th

Ladies' Furnishing Goods.

Bowman L. F. & Co. 430 Elm
HIRSCHMAN BROS. (wholesale), 19 E.
Pearl
Isaacs M. & A. 10 W. Pearl
Newmark S. s.e.cor. 5th and Race
Rapp Fred. 281 W. McMicken Av
Rollman & Sons, 6 to 16 W. 5th
Rosenberg L. 212 W. 5th
Springman & Maas, 17 Elder

Lanterns.

NATIONAL FLAG CO. THE, Lion Build-
ing, 5th and Elm.....*385

Lamps.

Cincinnati Gas Fixture Co. 219 W. 4th
Cincinnati Siemens-Lungren Gas Illumin-
ating Co. The, 409 Plum
Cranz B. E. 1339 Linn
Dean G. H. & Kite Bros. 233 Walnut..*1393
Deck G. H. 124 W. 6th
Dodd, Werner & Co. 14 E. 4th.....*81
Harker Manfg. Co. s.e.cor. 8th and Broad-
way*686
RIESS WM. C. 30 E. Court
Stutzmann G. F. jr. & Co. 407 E. Pearl

Landscape Photographers.

Rombach & Goene, 812 W. 4th.....*7458
SCHUSTER GEORGE, s.e.cor. 6th and
Stone *7185

Lard Oil.

(See Oils.)

Laundries.

American Steam Laundry, 14 E. 5th
American Toilet Supply Co. 128 Longworth
.....*1923
Banner Laundry, 1902 Colerain Av....*7126
Buckeye Collar and Cuff Laundry, 27 W.
Fifth*436
Cincinnati Steam Laundry, 818 Elm....*409
City Collar and Cuff Laundry, 31 W. 5th
CROTHERS W. W. & J. W. 722 Vine.*7043
Domestic Laundry, cor. Denman and
Florence
Electric Laundry, 429 Broadway.....*1940
Elite Laundry, 9th and Freeman Av....*436
Excellent Laundry Co. 2124 Freeman Av
.....*7878
EXCELSIOR LAUNDRY CO. THE, 436
Walnut*1221
GOFTON FRANK, 606 Race.....*999
And 409 Scott, Covington, Ky
Hart J. D. Blue Rock and Turrell
Home Hand Laundry, 513 W. 5th
HOME STEAM LAUNDRY & TOILET
SUPPLY CO. 45 Emery Arcade....*745
Mace Mrs. S. C. (lace curtains), 69 George
Model Laundry, 39 E. 5th, Fountain
Square*2014
Monarch Laundry The, 820 Vine

LAUNDRIES—Continued.

Northside Steam Laundry, Apple bet.
Knowlton and Chase Av
Peng Alley, 550 W. 6th
Queen City Laundry, 519 Central Av. and
841 Jefferson Av. Corryville.....*5029
Sing Hop, 123 E. 6th
Sing Loy, 1412 Main and 132 Broadway
Sing Lung, 522 Broadway
Snow Flake Laundry, 1218 Race.....*833
Troy Laundry, 62 Longworth, 719 Vine
and 24 W. 6th
TROY ROBERT V. 330 George
Tusculum Laundry, 3753 Eastern Av
United States Laundry, 333 W. 5th
WALNUT HILLS STEAM LAUNDRY,
cor. Foraker and Park Av.....*5127
WHITE CLOUD STEAM LAUNDRY, 722
Vine*7043
Works 410 to 414 W. 9th
White Star Laundry, 508 Race and 429
Central Av.....*496
Laundry 909 Broadway.....*409-3

Laundry Machinery.

American Laundry Machinery Co. The,
206 W. Pearl.....*2157
Long J. M. & Co. 309 E. 2d.....*1435
Waters L. A. Laundry Supply Manfg. Co.
408 E. 2d.....*158
Watkins Frank M. & Co. 426 E. 8th....*192

Laundry Tablets.

TABLET DEPOT, 510 Walnut

Lawn Tennis Goods.

HANAUER CHARLES & BROS. 614 and
616 Walnut*2028

Lawyers.

(See Attorneys at Law.)

Lead Pipe and Sheet Lead.

C. B. SMELTING WORKS THE, 817 W.
Seventh*7870
Cincinnati Lead Pipe & Sheet Lead W'ks,
59 E. 9th.....*339
Merrie, Verhage & Co. 21 E. 7th.....*543
National Lead Co. s.w.cor. 7th and Free-
man Av*7575
Queen City Sheet Lead & Lead Pipe
Works, 19 W. 9th

Lead Seals.

Standard Seal Co. 429 Broadway.....*1940

Leaf Tobacco.

(See Tobacco Leaf.)

Leather Belting.

FAYERWEATHER & LADEW, s.w.cor.
3d and Plum.....*1089
GILBERT BELTING CO. 75 to 79 Elm*724
LAIDLAW-DUNN-GORDON CO. THE,
s.e.cor. Pearl and Plum, office 235 W.
Pearl*1967
Works, Tweeddale*5794
UIHLEIN JULIUS & CO. shafting, pul-
leys, etc. 134 W. 2d.....1234

Leather and Findings.

(See also Tanneries.)

- American Oak Leather Co. 336 Main..*1367
Tannery Kenner and McLean Av..*7740
Beltmann Chas. Leather Co. The, 548
Main*733
Best Conrad, 241 and 713 Sycamore.....*534
Bonger B. 616 Main
Carter Geo. R. agent, 806 Main.....*428
Freiberg Wolfstein Oak Tannery Co. 24
Providence*7664
Graefe Robert, 1418 Race
GRIESS, PFLÖGER & CO. 810 and 812
Sycamore*800
Helmens Christian, 817 Main
HENCKE & KRÜCKEMEYER, 814 and
816 Main*1526
Illinois Leather Co. 1201 W. Liberty
Leindecker Julius, 1425 Bremen
Moormann & Boering, 205 Main
Mueller Mrs. John, 18 W. Liberty
Nickel A. 526 Main
Ohio & Kentucky Kid Leather Manfg.
Co. 1644 Central Av.....*1481
Also 416 Pike, Covington
PAULI CHAS. F. LEATHER, 644 Main
Rattenmann A. B. & Sons, 333 Main.....*783
Ritchie J. J. 1032 Linn
Roberg G. A. 643 Main
RUPP & WITTGENFELD, 646 Main
Schlochtermeyer F. & Co. 443 Main
Stevenson P. G. 606 Main
Stifel, Lockwood & Co. 207 Main
Wendt, Wilson & Co. 311 Main
Woolley's Richard Sons, 6th and Wash-
ington, Newport, Ky.....*2309
UNITED STATES LEATHER CO. 810
and 812 Sycamore.....*800

Leather Straps.

- HOFFMAN LEATHER WARE CO.
THE, 426 E. 8th

Libraries.

- Cincinnati Law Library, Court House
German Circulating Library, 417 Main
Law Library, College Building, 416 Walnut
Library National Association, 519 Main
New Church Library, s.w.cor. 4th and
John
Ohio Mechanics' Institute Library, s.w.
cor. 6th and Vine.....*1645
Price Hill Library, s.w.cor. Price and
Grand Avs. Price Hill
PUBLIC LIBRARY OF CINCINNATI,
A. W. Whelpley, Librarian, Vine, bet.
6th and 7th
Young Men's Hebrew Association Li-
brary, 704 W. 7th
Young Men's Mercantile Library, 416
Walnut
YOUNG WOMAN'S CHRISTIAN ASSO-
CIATION LIBRARY AND READING
ROOM, 36 E. 8th

Lightning Rods.

- Foy Edward A. & Co. 640 Main
NATIONAL LIGHTNING PROTEC-
TION CO. 403 Central Av

Limestone Dealers.

- Big Four Limestone Co. Box 146, Build-
ers' Exchange
Lehmann Bernhard, 71 Bogen
Pielage & Mersch, 1051 Flint
West End Freestone & Limestone W'ks,
57 Flint
Zinck John, 61 Barnard

Lime Kilns.

- Howe E. & Son, 13 Stark
Stratmann J. B. 15 Warsaw Av

Lime, Plaster and Cement.

- Charles Wm. Harrison Av. and B. & O.
S. W. R. R.
Coney M. R. 1434 Main.....*1902
Crawford Geo. & Co. 517 Walnut.....*1828
Crosley F. M. 705 Plum.....*223
McCRACKEN J. E. 628 to 632 E. Front
.....*1746
MOORES & CO. 954 W. 5th.....*7827
MOSS C. W. cor. Little Miami R. R. and
McCullough St., Station C.....*231
Scanlan J. L. 54 Carew Building
Weber H. & Co. Apple and Blue Rock,
Cumminsville*7860
Wild Chas. R. & Co. C. H. & D. R. R.
and Hamilton Av.....*7347
Wolf Joseph H. 2165 Central Av.....*7856

Linens.

(Wholesale.)

- Brice D. 118 E. Pearl
Brice & Johnson, 213 E. 3d
Byrne & Shevlin, 228 E. Pearl
Campbell B. & Co. 237 Main
Salzer Ed. & Bro. 338 W. 4th
Weil & Heidelberg of New York, 105 E. 3d

Linen Thread.

- Barbour Bros. Co. The, 118 E. 6th
Clark G. A. & Bros. of New York, L. M.
Brown, agent, 53 Mitchell Bldg
LEFSON J. R. & Co. 721 Main.....*74
Ponsch Louis W. 229 E. 3d

Linseed Oils.

(See Oils.)

Liquors, Wholesale.

(See also Wines and Liquors.)

- Anchor Distilling Co. 129 E. Water
Bacharach H. 422 W. 6th
Bacharach & Simon, 223 W. 9th.....*1673
Back & Grieve, 215 E. 2d.....*317
Bamberger G. & Co. 131 Sycamore
Bejach A. & Co. 1051 Freeman Av. and
n.w.cor Elder and Pleasant
Bieler Geo. Sons, 813 Main.....*565
BLOCK WM. 413 W. 6th
BRACHMANN-MASSARD-DeLEON CO.
31 and 33 E. 3d.....*1315
Brachmann Wm. 313 Walnut
Bransche & Krenning, 32 Main
CERF CHAS. CO. THE, 331 E. 3d
Collins N. R. & Co. 3 Pike Bldg
Debar J. 38 Vine
Fischer H. B. & Bro. 229 W. 6th.....*1812
Gentrup J. H. & Co. 226 E. 2d
Gerdes G & B. 60 Main.....*1396
GROSSMAN H. & Co. 15 W. 5th.....*1480
Hirschman M. 621 Central Av
Howe Robert, 135 Sycamore
King M. J. & Co. s.w.cor. 2d and Syc-
amore
Lévy Jas. & Bro. 137 Sycamore.....*1199
Levy & Ottenheimer, 533 Walnut.....*1500
Lipman & Co. 133 Sycamore
Looker Chas. S. & Co. 9 E. Pearl.....*3976
MADDUX, HOBART & CO. 417 to 425 E.
Pearl*139
Magnus J. A. & Co. 49 Main.....*2073
Meier H. Wm. 122 W. Court.....*204
Michelson I. & Bro. 214 E. 2d

FOR LITHO-
AND TYPOGRAPHIC
PRINTING.
FINE COLOR PLATES
BEN DAY STIPPLE MACHINE
ZINC ETCHING - PHOTO-ENG - PHOTO-LITHOGRAPHY.

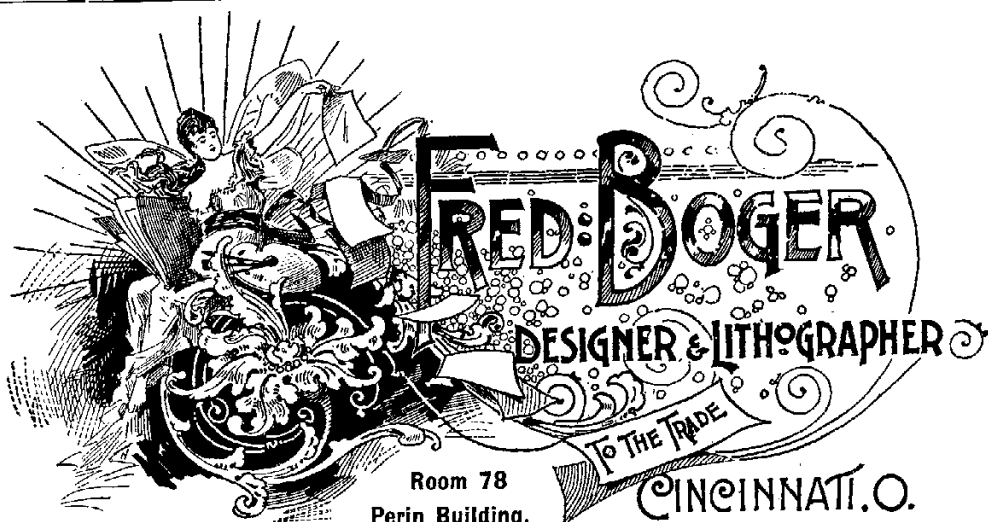

Room 78
Perin Building.

Free Hand Portraits

— IN —

Crayon, Pastell, Water Colors

OUT-DOOR PHOTOGRAPHY A SPECIALTY
(PHOTO-LITHOGRAPHY.)

Pen Drawing, also Photo-Engraving, Half-Tone and Zinc Etching.

Magic Lantern Exhibitions

With or without lectures for Societies, Schools, Churches, etc., etc. A First-Class Outfit for the purpose.

DIPLOMAS for SOCIETIES
A SPECIALTY.

RESIDENCE, 67 MOLITOR STREET. TELEPHONE 1759.

LIQUORS, WHOLESALE—Continued.

- Mihalovitch, Fletcher & Co. 514 E. Pearl*1099
- Moorman & Miller Co. 1006 Richmond
- Mullins & Crigler, 7 Pike, Covington, Ky*4113
- Pfeffer J. J. 1216 Gest
- Pfeiffer Chas. M. & Co. 47 Main.....*2015
- Pfirrmann A. & Co. 40 Vine
- Rheinstrom, Bettman, Johnston & Co. Sycamore, 9th and Cheapside.....*2211
- Rice & Co. 20 Hammond
- Rosenthal H. & Sons, 228 E. 2d.....*1061
- Sandheger C. 123 E. Court.....*649
- SENIOR A. & SON, 1 to 5 Mitchell Bldg.*1282
- Sherman Bros. & Co. 22 W. Front....*1353
- Siesel S. 48 Main
- Stetter & Mangold, 336 W. 6th
- Steves Bros. 14th and Central Av
- Strauss F. & Co. 8 E. 2d.....*843
- Trager I. & Co. 325 Sycamore.....*122
- Uhrig M. 220 E. 2d.....*2059
- Van Schuyver W. J. & Co. 48 Main
- Weil S. N. & Co. 126 Sycamore.....*2075
- Weisbender Fred. 544 Main

Lithographers.

- American Process Eng. Co. The, 120 Longworth*2260
- BOGER FRED. 78 Perin Bldg.....*1759
- Bonhajo & Weber, 37 W. 5th
- Cincinnati Lithographic Co. 12 W. Court*795
- Donaldson Lithographing Co. 127 E. 8th*1317
- EAGLE LITHOGRAPHING CO. THE, 410 to 414 W. 9th.....*7782
- Harris Geo. S. & Sons of Phila. s.w.cor. 4th and Main

LITHOGRAPHERS—Continued.

- Henderson-Adhent-Krebs Lithographing Co. 414 Sycamore.....*338
- Kling A. P. 512 Race
- Macbrair Lithographing Co. The, Nevada Bldg. s.e.cor. 5th and Sycamore..*1866
- MENDENHALL C. S. 4th floor, s.e.cor. Race and Longworth
- Strobridge Lithographing Co. 118 Canal, and 1155 Broadway, N. Y.....*1632

Live Stock Dealers.

- Bell Louis, 219 E. 5th
- Brown Moses F. Spring Grove Av. near Stock Yards
- Cincinnati Mule Yard, 223 E. 5th
- CRAWFORD W. R. & CO. Cincinnati Union Stock Yards.....*7373
- Dater C. H. & Co. Union Stock Yards*7335
- ENGER JOSEPH, 66 E. McMicken Av
- Frank Julius & Co. Union Stock Yards
- Greene & Embry, Union Stock Yards*7356
- Hoshal, Crichton & Nowlin, Union Stock Yards*7346
- Huddleston, Hubbard & Co. Union Stock Yards*7853
- Kidd Jas. S. & Co. Union Stock Yards*7739
- Long James, 213 E. 5th
- Long, West & Co. Union Stock Yards*7351
- McLean Jas. A. Union Stock Yards.*7251
- Miller Chas. A. 76 W. 6th
- Mook S. & Son, 408 Bauer Av.....*7836
- McNeal Geo. W. 213 E. 5th
- Orr John, 229 E. 5th
- Rabenstein, Harris & Connor, Union Stock Yards.....*7136
- Sadler J. F. & Co. Cincinnati Union Stock Yards.....*7979
- Schurter E. G. 191 Denman
- Strauss & Stern, Union Stock Yards..*7373

Livery, Boarding and Sale Stables.

ACKERMAN & BUSCH, n.w.cor. Linn and Clark.....*7272
 Ahlbrardt G. F. & Co. 3727 Colerain Av
 Anderson Thos. P. & Son, 630 Walnut*2058
 AYLMORE M. H. s.e.cor. Saunders and Josephine.....*5255
 Ballmar D. & W. McMillan Av. Avondale.....*5799
 Behrens John D. 2717 Woodburn Av.....*5457
 Betz Matthew & Son, 63 Jefferson, Newport, Ky.....*4088
 Braun E. 1903 Baymiller.....*7257
 BRISTOL W. H. 114 Government Place.....*1647
 Carroll T. P. Arbigust St. Mt. Auburn*5238
 Cincinnati Cab Co. 613 Walnut.....*126
 Martin Geo. W. 219 McFarland
 Cooper & Martin, 941 McMillan.....*5244
 Davis J. F. 2717 Colerain Av.....*7320
 DOUGHMAN C. E. 2306 Eastern Av
 Dunkmann Wm. H. 941 Clark.....*7845
 Dustin & Davis, 3145 Spring Grove Av.*7155
 ENGER JOSEPH, 66 E. McMicken Av
 ESTEP & MEYER, Office s.w.cor. John and Everett.....*7582
 Stables Gano Alley, bet. Main and Walnut.....*494-3
 Eyrick Jacob, cor. Liberty and Walnut*201
 Flattan A. B. 181 Everett
 Fox Frank, 215 E. 5th.....*942
 Gerstle F. W. 1115 Clay.....*1693
 Gilderhaus Henry, 1422 Vine.....*902
 Gilligan Jas. 210 George.....*1942-2
 Glandorf Wm. n.e.cor. Hopkins and Baymiller.....*7874
 Globe Boarding Stable 912 Walnut
 Hackmann & Dodt, s.e.cor. Walnut and Thirteenth.....*1110
 Hammer J. B. & Bro. 135 E. Pearl and 139 E. 2d.....*1872
 Hayman & Co. 332 W. 7th
 HIGH GEO. H. 2433 and 2441 Eastern Av.....*433
 Hopple Casper V. s.e.cor. Spring Grove Av. and Hopple
 Jacobs B. M. s.w.cor. Spring Grove Av. and Dorman.....*7937
 Karting Herman, 117 E. Court
 Kosky Joseph, 237 E. Front
 Krusemeier J. 319 Walnut
 Kuniz Wm. 2806 Colerain Av. and 155 Pleasant.....*7172
 Langdon Frank, 235 E. 5th
 Leonard Samuel, 213 E. 5th
 LeSourd J. T. & Co. 221 E. 5th.....*527
 Lindloff Wm. Charles near Central Av
 Linneman & Moore, 715 Madison Av. Covington, Ky.....*4125
 Lodwick C. Ross, 3033 W. 6th.....*7583
 Mail and Sale Stable, 427 E. 5th.....*1144
 Main Street Livery Stable, 1417 Main.*1679
 MANN C. H. 325 Charles.....*7523-3
 McHugh Thos. 498 Lawrence.....*1075
 McKeever E. C. & Co. 209 E. 6th.....*799
 Maertz F. B. 806 Plum.....*2064
 Maher D. 332 W. 7th.....*2229
 Metropolitan Coupe and Livery Co. 26 E. Sixth.....*580
 Meyer Bernard, 813 Chateau Av. Price Hill.....*7228
 Meyer George, 1804 Vine.....*703
 Miller Fred & Bro. 1266 Harrison Av.*7350
 MOORMAN, A. H. 675 to 679 W. 5th.*7053
 Mundell O. C. 3553 Eastern Av.....*1949-2
 Mullen Cliff, 10 Laurel.....*7652
 Nilling J. E. 105 E. Ninth
 Nobbe D. cor. Nassau and St. James.*5227
 Osseforth Wm. 1711 Race.....*1459
 Overman Aug. Mound st. Avondale.*5485
 Pape H. A. 54 Race
 Pohl Oscar, 819 Broadway
 Queen City Livery Stable, 408 W. 7th.*7851
 Radel John J. & Co. 652 State Av.....*7065
 Raterman Henry 952 Gest
 REBOLD PETER, 1608 Queen City Av.....*7323
 Rebstok Frank, 433 E. 5th.....*107
 Reilly F. A. 740 Betts.....*7618
 SCHREIBER JOS. 1928 Race.....*308

LIVERY, BOARDING AND SALE STABLES—Continued.

SCHRAFFENBERGER ADAM, 1541 to 1545 Elm.....*1139
 Schroer Ben. 1116 Sycamore.....*207
 Seebaum Rudolph, 160 E. 7th.....*446
 SHEA, THOS. Imogene Av. near E. Auburn Av.....*5528
 Shea Wm. Superior Av. Mt. Auburn.*5094
 Sicking H. 1223 McMillan.....*5155
 Siefke F. & W. 800 W. Eighth.....*7523-2
 Charles, bet. Plum & Central Av.*7523-3
 Smith Wm. 910 Race
 Spaeth A. G. 3828 Spring Grove Av...*7726
 Stacey Wm. & R. n.e.cor. May and Oak Av. Walnut Hills.....*5126
 STADTMILLER JOHN, 700 Sycamore
 Stall O. L. 217 E. Court.....*12
 Stark P. C. Reading road and June...*5181
 Stermer Anthony, s.e.cor. Queen City Av and Van Hart.....*7069
 Stumpf Ben. 733 Gilbert Av. Walnut Hills
 Sullivan Andrew, Evans st. Mt. Auburn.....*5170
 Sullivan J. J. & Co. 419 Central Av...*1600
 Thompson J. C. 221 E. 5th.....*2285
 Von Seelen & Unnewehr, 1417 Main...*1679
 Webb John M. 1608 Hoffner
 Weitkamp Henry, 710 Baymiller.....*7386
 Wessel B. P. 1013 W. 8th
 Westermann F. M. 2151 Freeman Av.*7843
 Wilhelmly L. H. Reading road, Avondale.....*5751
 Welsh Geo. Wallace Av. Avondale...*5352
 Zumstein F. M. 12 E. 6th.....*1051

Loan Offices.

American Mortgage Loan Co. 309 Neave Building
 Block A. E. & Co. room 4, 420 Race
 Braham's Loan Bank, 611 Vine
 Cincinnati Mortgage Loan Co. 13 Johnston Building.....*1612
 Cincinnati Pawnors' Loan Association, 619 Central Av
 Cleney H. Q. 139 E. 4th.....*2142
 DaCosta M. P. 717 Central Av
 Economy Loan Co. 201 W. 5th
 Hamilton County Loan Co. room 203, Lincoln Inn Court
 Household Money Co. 24 Smith Bldg
 Lytle Building Loan Co. 604 Walnut
 Mortgage Loan Co. Sinton Bldg. n.w.cor. 5th and Vine.....*1424
 Ohio Loan Co. 818 Main
 People's Loan & Warehouse Co. 16 Carew Building.....*2204
 Phillips Mrs. Philip, 530 Vine
 SMITH HARRY F. 618 Vine
 Southern Loan & Building Association, 32 Chamber of Commerce
 Southern Ohio Loan & Trust Co. The, 102 Chamber of Commerce

Lock Manufacturers.

Cincinnati Keyless Lock Co. 626 Main
 Cincinnati Safe & Lock Co. 59 to 67 Elm.....*1597
 Consolidated Time Lock Co. 133 W. 3d*1797
 Eureka Nut & Lock Co. 130 E. 3d
 Hall's Safe & Lock Co. Pearl and Plum.....*282
 Lytle Safe & Lock Co. 120 W. Water.*1021
 MCGREGOR'S, 609 Walnut
 Mosler, Bahmann & Co. 3 Burnet House Block.....*7838
 Mosler Safe Co. office and salesroom s.w. cor. 3d and Vine.....*1767

Locust and Cedar Posts.

Hoban P. Water and Race.....*2241
 Reichel & Co. 109 Water.....*1596

Lock Corner Boxes.

Cincinnati Lock Corner Box Co. 225 W. 2d

Locksmith and Bell Hangers.

Adan Jacob, 207 E. 8th
 Bailey Samuel W. 706 Mound
 Beck Herman, 702 Freeman Av
 Becker Albert, 12 W. 6th
 Ellermann E. & Co. 1221 Central Av
 Flad G. A. 532 Main.....*481
 Geyer Julius, 664 W. 5th
 Gott J. H. 1327 Linn
 Horvitz S. 559 W. 5th
 Kallouneck Albert, 1712 Main
 Klinge Wm. & Son, 749 Gilbert Av. Walnut Hills
 Knapp Rudolph, Ernst and Brighton Station
 Lawarre Benj. s.e.cor. Richmond and Mound
 LAWTON E. M. n.w.cor. 5th and John*527
 Lee Robert, 513 W. 6th
 McGREGOR'S B. 609 Walnut
 Musen T. H. 522 W. Court
 Nussberger G. 596 Colerain Av
 Ruthemeyer Louis, 906 W. Liberty
 Smith Patrick, 206 Sycamore
 Sosinsky & Co. 266 W. McMicken
 Steidle Louis, 79 Findlay
 Stenger E. H. 438 W. 5th
 Stenger Ferd. 127 Alliser
 Taglauer Martin, 1537 Central Av
 VORNBERG FRANK & CO. 1817 Race
 Wilson John J. 735 Gilbert Av

Lodging Houses.

(See also Boarding Houses.)

Bethel Newsboys' Home, 39 Pub. Landing
 Healey Mary, 107 W. 5th
 Healy Geo. P. s.w.cor. Gano and Lodge
 Highway Lodging House, 424 E. Front
 National Lodging House The, 233 W. 5th
 PODESTA JOE, 19 W. 5th

Looking Glasses.

Kahn Jaques of N. Y. 51 Pike Building
 May H. G. (agent) 13 Mitchell Building
 PAPE BROS. MOLDING CO. The, 225 and 227 W. 4th.....1563-3
 FACTORY Plum and Canal.....*1563-2

Lumber Dealers.

(See also Cabinet Makers' Lumber.)

BANNING LELAND G. s.w.cor. 5th and Main.....*750
 Banning Myron, hardwood lumber, 1 Allen Building.....*750
 Barr Jas. H. 34 E. 4th
 Bassett C. F. Thompson st. Columbia*1347
 Beech Paul W. room D. Bradford Bldg.....*1495
 Bennett & Witte, 66 Mitchell Bldg.....*1495
 Betts & Hines, 31 Mitchell Building
 Boyd J. W. & Co. 215 W. 4th
 Buckeye Lumber Co. 496 Richmond
 Burton C. H. & Co. cor. John and Augusta*1886
 Byers M. & Co. 54 Mitchell Bldg.....*1030
 Carpenter & Orr, box 90, Builders' Exchange
 And 225 Scott st. Covington, Ky.....*4119
 And 154 Pike, Covington, Ky
 Cincinnati Cigar Box Lumber Co. 7th and Culvert.....*406
 Cincinnati Storage and Lumber Co. 74 E. McMicken Av.....*1532
 Clark & Thompson, junction Westwood and Harrison Ays.....*7546

LUMBER DEALERS—Continued.

Crane C. & Co. 1729 Eastern Av.....*1947
 Doppes J. B. & Sons, 1244 Gest.....*7037
 Drake & Ferris, east side McCullough, south of Eastern Av.....*231
 Dulweber John & Co. 19 Vine.....*1764
 Enterprise Lumber Co. The, Liberty and McLean Av.....*7261
 Enterprise Planing and Flooring Mills, cor. Hunt and Abigail
 Farrin M. B. Winton Place & C. H. & D. R. R.....*7666
 Faust H. J. n.e.cor. 6th and Harriet
 Fuhrmann A. V. s.w.cor. 2d and Vine
 Goodman & Wright, 435 E. Court.....*930
 Graham Lumber Co. room 23, 41 E. 4th*508
 Hagedorn Wm. F. 2633 Colerain Av.....*7333
 Handley Ed. C. & Co. 2009 Eastern Av*1731
 Hauser M. E. & Co. 801 W. 6th.....*7781
 Highland Land & Lumber Co. 12 Esplanade Building
 HOLBROOK S. S. Mayapple near Eastern Av.....*735
 Humpert Joseph, 22 W. 8th, Covington, Ky.....*4118
 Hunting O. P. St. Paul Building
 Huntington R. W. 810 Neave Bldg....*313
 Johnston Samuel B. n.w.cor. Richmond and Harriet.....*7063
 Kiesel Chas. n.w.cor. Main and Water
 Kipp B. A. & Co. 105 Water.....*1724
 Lewin A. M. McLean Av and Bank..*7157
 Linwood Lumber Co. Oak st. Linwood*823-3
 Littleford Frank & Bro. 1257 Budd....7117
 Lockland Lumber Co. box 138, Builders' Exchange and Lockland, O....*5720-3
 Lyford John, office 31 E. 3d.....*1727
 Lyon W. H. 208 Lincoln Inn Court
 McDannold F. M. 16th and Madison Av. Covington, Ky.....*4090
 Meier H. W. & Sons, Race and McMicken Avenue.....*1507
 Moore O. F. office Central Union Depot Building
 National Furniture Co. (lumber supplies), 68 and 70 Pendleton
 Ohio Scroll & Lumber Co. 12th and Washington, Covington, Ky.....*4044
 Paddock B. F. 21 Wiggins Block
 Pierson J. L. & N. L. cor. Cooper and Cherry, Cumminsville.....*7131
 Roberts E. & Co. 414 W. Court.....*723
 ROBINSON PLANING MILL CO. 711 to 717 Carr*7135
 Rodman & Archer, 56 Mitchell Bldg....*26
 Sample Lumber Co. 76 Mitchell Building
 Schomaker Theo. office cor. Wade and McLean
 Shiels Chas. F. & Co. Sycamore & 2d*123
 Sowles F. V. 110 E. 4th
 Sowles Chas. W. Shillito st. and C. L. & N. R. R. Avondale.....*5324
 Stevenson Chas. B. box 89, Builders' Exchange
 Stone & Hay, 72 Mitchell Building....*4143
 Stone W. P. & Co. 43 Pickering Bldg...*405
 Taft Samuel H. 1308 Central Av.....*2292
 Tennessee Lumber Co. The, office 1275 W. 6th*7067
 Townley W. E. & Co. 818 W. 6th.....*7734
 Warrington Chas. C. 37 Wiggins Block
 Waters Geo. M. 719 Freeman Av
 Wessell H. H. 856 W. 6th
 Wiborg, Hanna & Co. n.w.cor. Gest and Dalton Av*7877

Lunch Rooms.

(See also Restaurants.)

Delicatessen Lunch Rooms, 514 Vine..*826
 And 319 Walnut.....*1719
 Drury Mrs. E. 112 E. 6th
 Gellman Sam. George, near Central Av
 Glencairn Restaurant, Chamber of Commerce Building

FRED. BUOB MACHINE CO.

BUILDERS AND REPAIRERS OF

MACHINERY.

Printing and Bookbinding Machinery a Specialty.

Nos. 17 and 19 HOME STREET,

All work promptly attended to.

CINCINNATI, O.

W. D. NORTON,

(Successor to D. K. Norton & Son.)

Boilers, Engines,
SAW-MILLS,
Wood-Working and General Machinery.

I carry a full line of New and refitted Second-hand. I have over One Hundred Engines and Boilers on hand now. Send for complete Stock List and Illustrated Catalogue.

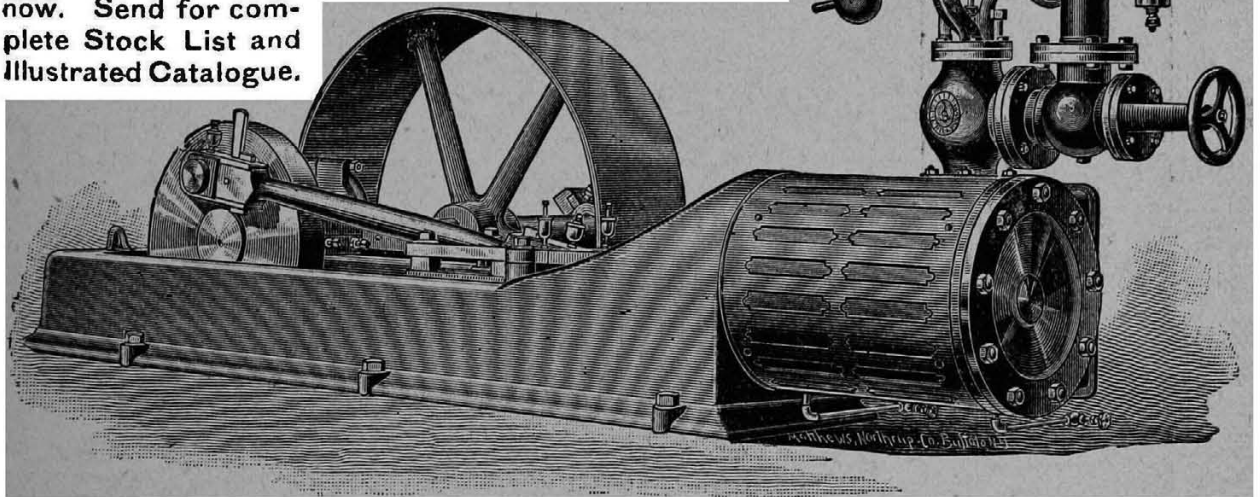

Southwest Corner Front and Elm Streets,

CINCINNATI, OHIO.

LUNCH ROOMS—Continued.

- Hall E. V. 300 W. 7th
- KREIDLER M. 220 Broadway
- LOFTON LEVI, 2724 Eastern Av
- LANCESKES JOHN, 548 W. 6th
- MACK F. P. 1019 to 1025 Vine
- Martin J. B. 900 Main and 119 E. 4th
- Moore Benj B. 130 Government Place
- O'BRIEN JAMES MRS. 905 W. 5th
- Rust W. J. 238 E. 5th
- Rust C. & T. 639 Main
- Schwier Christ. & Co. 520 Walnut
- Silverglade M. n.w.cor. Plum and Longworth
- VOLZ'S SAN FRANCISCO BAKERY, Jos. Volz, Propr. 5 to 9 E. 6th
- Woman's Exchange and Lunch Room, s.e.cor. 5th and Race
- WHITE'S LUNCH ROOMS, 7 E. 4th.*2272
- 35 W. 5th and 39 W. 5th.....*1078
- ZINS & PHILIPS, 1132 Vine

Macaroni Manufacturers.

- Foulds Milling Co. The, s.w.cor. Race and Canal.....*502
- Niederman E. 230 E. Pearl
- WUERDEMAN & CO. 427 to 431 E. Pearl*1232

Machinery.

- Andrew M. L. & Co. 77 Elm
- Barnes Charles Co. 1408 Sycamore.....*123
- Bosworth Machine Co. 556 Main
- Blymyer Iron Works Co. The, cor. Richmond & Harriet.....*7619
- BRADFORD MILL CO. 657 to 671 Evans*7045
- BUCHANAN THOMAS & CO. 218 Elm.*525
- BUOB FRED MACHINE CO. 17 and 19 Home bet. 4th & 5th
- Carroll W. C. 240 W. Liberty

J. M. ROBINSON & CO.

MANUFACTURERS OF

Hand, Foot and Power Punching Presses, CORNICE BRAKES,

Gutter Formers, Bending Machines, Cornice-Makers' Steel Straight Edges, Beader and Gutter-Forming Attachment for the Robinson & Co. Cornice Brakes, Corner Iron Bender and Machines for Forming Curved Moldings.

SHEARS, DIES AND SPECIAL MACHINERY
DIES OF EVERY DESCRIPTION.
V-CRIMPING AND CORRUGATING MACHINE.

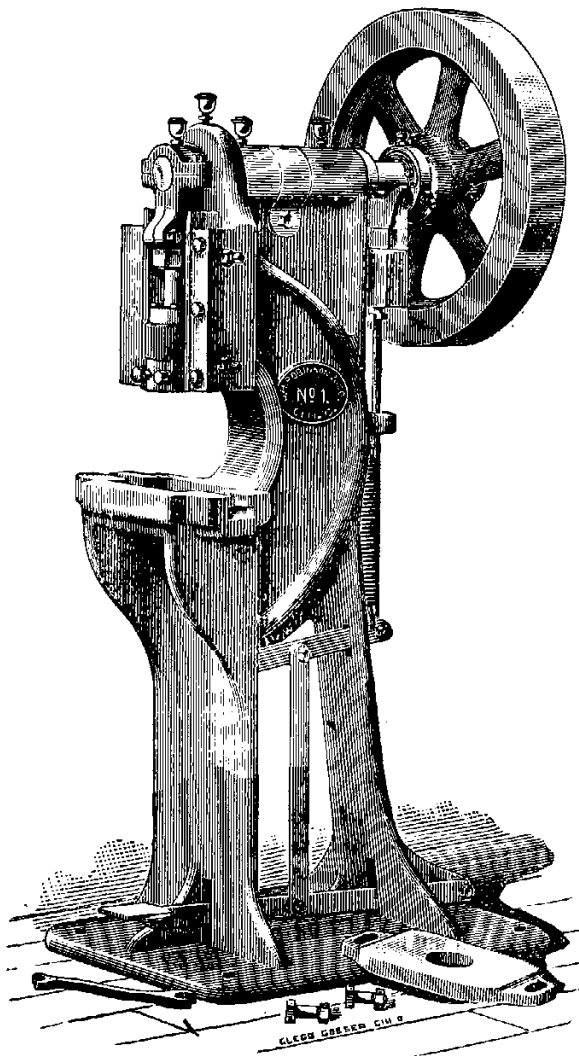

POWER CRIMPING ROLLS.
CURVED MOLDING MACHINE,
For the Rapid Production of Curved Moldings in Sheet Metal.

RANGE AND SAFE MAKERS'

HEAVY BENDING POWER BRAKES,
DROP HAMMERS,

Light Sheet Metal Folding Machines,

Improved Cross Lock Seamer.

325 to 331 West Second Street,

CINCINNATI, OHIO, U. S. A.

JULIUS CANTOR

TINNERS' FINE SOLDER
PLUMBERS' EXTRA
No. 1 WIPING SOLDER.

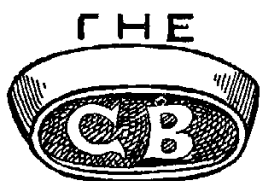

LOUIS J. CANTOR

BABBITT METALS
OF METALS
ALL GRADES.

SMELTING WORKS



SMELTERS, MANUFACTURERS & DEALERS
IN ALL KINDS OF METALS.

SLAB ZINC,
ANTIMONY,
COPPER, BRASS,
DROSS.



Office
No. 817 W. 7th St.
453 Old No.

WORKS: N. SIDE MARGARETH ST.

BETWEEN CUTTER & JANE STS.

CIN. O.

Phone 7870

MACHINERY—Continued.

- Cincinnati Milling Machine Co. s.w.cor. Spring Grove Av and Alfred.....*7249
- CORDESMAN, MEYER & CO. 73. to 57 Central Av.....*1820
- Crowther John, 129 W. 2d.....*1894
- DAY J. H. & CO. s.e.cor. Court & Broadway.....*701
- DAVIS & EGAN MACHINE TOOL CO. THE, 6th and Eggleston Av.....*963
- Economy Machinery Co. 423 E. Pearl
- Flynn J. J. 236 Broadway
- Francis Chas E. & Bro. 423 E. 8th.....*212
- Frisbie Engine & Machine Co. The, 33 E. Water
- GEIER JOHN, 70 and 72 Plum
- Globe Machine Works, 121 W. 2d.....*1894
- Goodyear Shoe Machinery Co. Nevada Building.....*510
- GRAVES & KLUSMAN, 227 and 223 W. Second
- GREENWALD I. & E. CO. THE, 720 E. Pearl.....*937
- Johnston R. G. & Co, 74 Perin Building
- Keene Geo. C. & Co. 500 E. Front
- Lane & Bodley Co. The, s.e.cor. John and Water.....*1484
- LOVE & CO. 330 and 332 W. Pearl.....*1692
- McCormack Harvesting Machine Co. 321 Sycamore.....*2055
- McGowan John H. Co. The, 54 Central Av.....*788
- Mayfield W. P. 206 W. Court
- Niebling N. Fred, Harrison Av
- NORTON W. D. s.w.cor. Front & Elm.....*1856
- NUNNING FRANK & SON, 45 and 47 Central Av
- Parks L. F. 2620 Colerain Av
- Queen City Machine Works, 413 E. 8th
- Randall & Co. (harness machinery), 802 W. 6th.....*7668
- Randle Machine Co. 205 W. Front.....*1471
- ROBINSON J. M. & CO. 325 to 331 W. 2d.....*1428
- Ross-Moyer Manfg. Co. 634 Sycamore.....*471
- ROTH LAWRENCE, 419 E. 8th
- Shepard H. L. 131 W. 2d
- Sebastian Lathe Co. 116 Culvert
- SMITH JAS. 75 Elm
- Spilker B. J. 60 Central Av

Roberts Rigging and Wrecking Co.

Heavy Machinery, Printing Presses,
Safes and Boilers Moved.

Wire Rope Splicing, Etc.

423 EAST SIXTH STREET.

Residence, 615 East Pearl.

MACHINERY—Continued.

- Straub Machinery Co. 1950 W. 6th.....*7255
- SUPERIOR MACHINERY MANFG. CO. THE, 48 Elm.....*2294
- Syracuse Tube Co. n.e.cor. 4th and Race
- Towsley John T. Manfg. Co. 532 Main.*481
- Triumph Compound Engine Co. 317 W. 2d.....*1334
- UTHLEIN JULIUS & CO. 134 W. 2d.*1234
- Waits & Roos Punch & Shear Co. The, 1416 Plum.....*1279
- Wayne Thos. L. Manfg. Co. 2630 Colerain Avenue.....*7360
- WEISBERG J. CO. THE, 48 Elm.....*2294
- West End Foundry, 342 Kenyon Av
- Western Automatic Machine Co. The, 54 Smith Building.....*41

Machine Blacksmith.

- EGBERS GEORGE, 226 E. 7th
- MEREDITH W. H. & CO. 123 and 125 Broadway.....*1293

Machinery Movers.

- Christy John, 324 E. Front
- LOVE & CO. 330 and 332 W. Pearl...*1692
- Joseph Nicholas, 107 Sycamore
- Overend Sam C. 304 Sycamore
- ROBERTS RIGGING & WRECKING CO. THE, 615 E. Pearl
- Saison Charles, 210 Sycamore.....*1256

THE BRADFORD BELTING CO.

MANUFACTURERS OF

"MONARCH"
AND "DYNAMO" **LEATHER BELTING,**

"MONARCH" WOOD SPLIT PULLEY.

—DEALERS IN—

Mill and Electrical Supplies,

Rubber Goods and Fire Hose.

N. W. COR. SECOND & WALNUT STREETS,

CINCINNATI, OHIO.

Machinists.

Barker W. & Co. n.w.cor. 6th and Eggleston Av
Blettner Manfg. Co. The, 1974 Central Av
.....*7438
BRADFORD MILL CO. 657 to 671 Evans
.....*7045
BUOB FRED. MACHINE CO. 17 and 19
Home
Cincinnati Milling Machine Co. s.w.cor.
Spring Grove Av. and Alfred.....*7249
Connor Benj. H. rear 62 Plum
Cordesman Machine Co. 215 Butler....*738
CORDESMAN, MEYER & CO. 53 to 57
Central Av*1820
Crawley & Johnston, 429 E. Pearl.....*1491
DAY J. H. & CO. s.e.cor. Court and
Broadway*701
DAVIS & EGAN MACHINE TOOL CO.
6th and Eggleston Av.....*963
Deutsche Louis, 318 Genesee
Dieckmann Ferdinand, 1182 Harrison Av
Dietz, Schumacher & Co. s.e.cor. 2d and
Plum*536
EPPLY & MILLER, 463 E. Front
Erhart Chris. 1237 W. 6th.....*7737
FREEMAN & WEILAND, 212 and 214 E.
Ninth*954-3
Fritsch Francis Manfg. Co. The, 223 W.
McMicken Av*61
GLOBE PATTERN WORKS, 131 and 133
W. 2d*1894
GREAVES & KLUSMAN, 227 and 229
W. 2d
GREENWALD I. & E. CO. THE, 720 E.
Pearl*937

MACHINISTS—Continued.

Graf Louis, 603 Main
HILBERT'S C. B. SONS, rear 1114 Elm
HINES WM. 533 Carr
HOUSTON, STANWOOD & GAMBLE,
P. O. box 821
Works s. end C. & O. Bridge, Covington,
Ky.*4138
Kerkhoff A. H. & Co. s.w.cor. Western
Av. and Dayton*7847
Kuehne J. & Son, 60 Central Av
M. & M. Machine Co. 216 W. Pearl
McKeown H. J. 612 E. Front
MEREDITH W. H. & CO. 123 and 125
Broadway.....*1293
Nolty James, 22 Clay
NORTON W. D. cor. Front and Elm.*1856
NUNNING FRANK & CO. 45 and 47 Cen-
tral Avenue
Oesterlein Wm. 307 W. 3d
Pocock Oliver, 1073 Clark
Reinshagen P. W. 415 E. 8th.....*1323
ROBINSON J. M. & CO. 325 to 331 W. 2d
.....*1428
Rogers, Haller & Farrell, 1106 Harrison
Avenue.....*7849
SMITH JAS. 75 Elm
Steigert Leopold, n.e.cor. Logan and
Elder
Stubbing Wm. 224 E. 9th
SUPERIOR MACHINERY MANFG. CO.
THE, 48 Elm.....*2234
TROUP E. K. 75 Elm
TUCKER A. P. 224 E. 9th, 2d floor
VOERNBERG FRANK & CO. 1817 Race
WEISBERG J. CO. THE, 48 Elm.....*2294

Machinists' Tools and Supplies.

Bell Thos. J. & Co. 320 Main.....*1996
 Bickford Drill Co. n.w.cor. Pike and Front
 BRADFORD MILL CO. 557 to 671 Evans*7045
 DAVIS & EGAN MACHINE TOOL CO. 6th and Eggleston Av.....*963
 Foley J. W. & Co. 629 W. Front.....*1900
 Gray G. A. Co. The, 1401 Sycamore.....*213
 LAIDLAW-DUNN-GORDON CO. THE, s.e.cor. Pearl and Plum, office 235 W. 2d.....*1967
 LeBlond R. K. s.e.cor 2d and Plum....*536
 MURDOCK JAMES, JR. 120 Longworth*184
 Queen City Supply Co. s.w.cor. Pearl and Elm.....*1188
 ROBINSON J. M. & CO. 325 to 331 W. 2d*1428
 Smith & Mills, 53 Central Av.
 Steptoe John & Co. 55 Elm

Machine Twist.

BELDING BROS. & CO. 314 Race.....*572
 Corticelli Silk Co. 107 W. 3d
 Hackenburg W. B. & Co. 2 Burnet House Block
 Nonotuck Silk Co. 107 W. 3d.....*241

Magnesia.

Kearsby & Mattison Co. Manfs. Magnesia sectional coverings, magnesium, etc. 102 W. 2d.....*1261

Mahogany.

ALBRO E. D. CO. THE, 1013 to 1033 W. Sixth.....*7749
 HARDWOOD LUMBER YARDS, 1227 to 1235 W. 6th.....*7756
 BANNING LELAND G. s.w.cor. 5th and Main.....*750

Malt Kiln Manufacturers.

Schreiber L. & Sons Co. The, 8th and Eggleston Av.....*1203

Malt Houses.

Ammann Phil, 128 Sycamore
 An Irew P. & Co. 367 E. Front.....*1637
 Burger Bros. 908 Walnut.....*1939
 Cordes Louis, s.e.cor. Abigail and Sycamore
 Goepfer Herman & Co. Hunt, Sycamore and Canal.....*932
 Lutterby & Muhlhauser, 1169 Harrison Av*7331
 Piqua Malt Co. The, 317 Sycamore
 Renner G. & P. 153 Colerain Av.....*7372
 Schaefer K. s.w.cor. Pike and Pearl
 Schwill Albert & Co. 18 to 26 W. McMicken Av.....*1426
 Schwill F. A. & Co. 317 Main.....*339

Mangles.

Fischer William G. Manfg. Co. The, 102 E. Fifth.....*546

Manicures.

Baker Miss M. 26 W. 7th
 Barnett Susan. 261 W. 9th
 Ramsey Miss E. V. 123 W. 4th
 THORNTON MRS. ANNA, 35 Arcade*1899
 Yale Madam M. Co. s.e.cor. 7th & Race

Mantel and Grate Setters.

RUDD W. R. & BRO. 224 Longworth

Mantels and Grates.

Hegan Mantel Co. 40 Perin Building
 Innes & Co. 321 Main.....*778
 MORRISON & SNODGRASS CO. THE, 115 to 123 Hunt, east of Broadway....*414
 Queen City Mantel & Grate Co. The, 611 Main.....*2146
 Thauwald C. F. & Co. 413 Central Av.....*571
 Factory 1226 Harrison Av.....*7581
 VARWIG MANUFG. CO. The, 715 and 717 W. Court.....*7570

Manufacturers' Agents.

Bates Clark, 500 Neave Building
 Baumgartner S. 95 Perin Building
 Blackwell H. 97 Perin Building
 Bloom & Phillips, 228 W. 4th
 BODKER A. J. & BRO. 91 Perin Bldg
 Bowie David, 138 W. 3d
 Brown Richard & Co. 209 Lincoln Inn, Court
 Dinmick D. R. F. 39 Carlisle Building
 Dixon F. W. 91 Perin Building
 Doering Wm. George, Reid Bldg.....*1227
 Elden Wm. 117 Sycamore.....*1170
 Eureka Silk Co. 514 Main.....*844
 Fullerton G. W. & Co. 1205 Sycamore.*1634
 Halsted S. Hazard, 1001 Neave Building
 HANNAM E. T. room 7, Mitchell Bldg
 Harkness R. P. 310 Plum
 Harvey Wm. T. (carriage materials), 23 Wiggins Block.....*831
 Hirschler & Co. Sinton Building, 5th and Vine
 Holley C. E. 309 Johnston Building
 Hollow Cabie Manufg. Co. 207 Neave Bldg
 Holzman Sarah, 64 W. 5th
 Household Specialty Co. 15 Pike Bldg
 Hutchinson E. A. 71 Perin Building
 Johnston D. C. & W. P. 433 Walnut
 Johnston R. G. & Co. 74 Perin Building
 Kemper D. R. 305 Main
 Klimper H. F. room H, Bradford Block
 Leeson J. R. & Co. (thread), 721 Main..*74
 Lerch W. J. 408 Neave Building
 Liebenstein Louis K. & Co. 138 W. 3d*1970
 Licht & Waukleman, 209 Neave Bldg
 Louis Adolph, room M. Bradford Block
 May H. G. 13 Mitchell Building
 MENDENHALL, NEFF & CO. 237 W. Fourth*295
 Meyers Edwin L. 307 Central Av
 Neumann J. 64 W. Pearl
 Otte A. F. 21 Sinton Building
 Palmer Geo. E. n.w.cor. Flint and Freeman Av
 Phillips Jos. 900 Neave Building
 Pierson P. E. 800 Neave Building
 POLLOCK & CO. 205 and 208 E. Court
 Rauh & Bassett, 115 E. 3d
 Roberts Bros. 1012 Walnut
 Rowe W. H. Room 9, 129 W. 5th
 Sealey Geo. 76 Mitchell Building
 Seaman Arthur F. & Co. 136 W. 3d
 Shott F. M. 214 W. 5th
 Stern Louis, n.w.cor. 3d and Vine
 Wittrock Chas. B. 47 Walnut
 Wood S. C. 607 Vine

Map Engravers.

(See also Engravers, Wood.)
 McCORD WM. A. & CO. 79 Carew Bldg, s.w.cor. 5th and Vine
 MENDENHALL C. S. 4th floor, s.e.cor. Race and Longworth

Map and Show Card Mounters.

Quarry W. J. 103 W. Canal

Maps and Charts.

Central Map Establishment, 436 E. 5th
 Fire Underwriters' Map Assn. cor. 3d and
 Main
 MENNENHALL C. S. 4th floor, s.e.cor.
 Race and Longworth
 Tunison H. C. 436 E. 5th

Marble Cutters' Tools.

HEWITT JASON D. 945 and 947 W. 5th

Marble Dust.

Crawford George & Co. 517 Walnut...*1823

Marble and Granite Works.

Back Geo. rear 2435 Colerain Av
 Buckeye Marble & Freestone Co. s.w.cor.
 3d and Eggleston Av.....*1539
 Burke Martin, 657 W. 5th
 Cronin Joseph F. 641 Gilbert Av
 Eichorn Martin, 111 E. 12th
 Fettweiss C. L. & Sons, 3 W. McMicken
 Avenue
 Fettweis Leopold, 47 E. McMicken Av
 Foster Joseph, w.s. Hunt, north of El-
 sinore Av*610
 Fox Thos. W. Spring Grove Av. near
 Cemetery
 Goodall Wm. & Son, 236 W. Court....*7721
 GRANT & McCLURE, room 55, Perin
 Building*174
 Great Western Marble Co. cor. 2d and
 Park*1774
 Grether & Schwartz, 2309 W. 8th.....*7179
 Hagel Bros. 967 Enright Av
 HEWITT JASON D. 945 and 947 W. 5th
 Holley C. E. & Co. 309 Johnston Building
 Kistner H. 1709 Elm
 Klekamp, Stegman & Co. 341 Broadway
 Ladewig Chas. 306 W. 15th
 McDonough James. cor. 2d and Park.*1774
 Mueller John M. Standard Marble Works,
 701 W. Front.....*1860
 Oberhelman H. W. 2945 Colerain Av
 Quebbermann F. 812 Clinton
 Sarvis Geo. H. 843 W. 5th
 Sarvis W. H. 941 W. 5th.....*7983
 Schenck H. 334 E. Court
 SHAFER LOUIS W. 712 to 722 W. Front
 Southern Granite Co. 19 and 20 Wiggins
 Block.....*477
 Standard Marble Works, 703 W. Front
*1860
 VENETIAN MARBLE CO. 76 Perin Bldg
 West End Marble & Granite Works, 1051
 W. 8th
 White Alfred & Sons, 325 W. 5th

Marble Mosaic.

SCHOONE CHAS. I. 332 and 334 E. 6th
 Tomoor-Haldy Co. 417 Main.....*1531

Masquerade Costumes.

(See also Regalia and Society Goods.)

Beck Wm. & Sons, 10 and 12 Garfield
 Place
 Foellger A. 912 Vine
 Kohlbrand Mrs. A. 102 E. 13th
 STOUT MRS. E. 1203 Central Av
 Szwirschina F. 1110 Vine

Massage.

De Hoog Dr. J. W. 1367 Warsaw Av
 McDougall D. D. 33 W. 7th
 Traher Mrs. A. 1430 Elm
 Whipple A. L. 522 W. 7th

Mattresses and Bedding.

Budde F. W. & Co. 23 Main.....*376
 Bullerdick Fred E. 1507 Jones.....*7772
 CINCINNATI MATTRESS & EXCEL-
 SIOR CO. THE, 308 W. 2d.....*227
 Clemons & Co. 36 E. 6th
 Gilmore G. S. 1406 Main
 Grote J. G. F. jr. 522 Walnut
 Haussler F. 1938 Central Av
 Hentschell August, 324 W. Court.....*7248
 Hunt M. A. Manufg. Co. 122 Water..*1829
 Juergens Chas. F. 1121 Vine
 Kemper & Mauntell, 532 Elm
 Luhn Joseph, n.e.cor Liberty and Bay-
 miller.....*7654
 Maish Chas. A. & Co. 840 W. 6th....*7432
 Nichols & Co. 127 E. Water
 Otto Wm. A. 2523 Kemper Lane
 Rau C. W. jr. 2903 Colerain Av
 Sayman J. H. 416 Freeman Av
 Wagner Mrs. Emil, 1941 Central Av
 Wehrmann L. F. & Son, 119 W. 5th....*759
 Wessel Herman, 13 and 15 5th.....*2198
 Wilhelm A. & Sons, 1015 E. McMillan
 Wuest A. 217 E. 3d
 Wuest Jcs. 904 Main.....*407
 ZACHMANN THOS. P. 4123 and 4125
 Spring Grove Av

Meats.

(See also Daily Markets.)

ARMOUR PACKING CO. 33 and 35 Main
*365
 Bauer A. & Sons, 535 W. Court
 Beck John, 1335 Walnut
 Beresford Van W. 751 Gilbert Av
 Blum Leo, jr. 1033 W. Liberty
 Blum L. 467 W. Liberty
 Bogenschuetz Chris, 17 Loth
 Bogenschuetz Christ, 222 E. Mulberry
 Boland Jacob, cor. Corry and Denis
 Bolte Harry, 216 Woodward
 Bradhold W. n.e.cor. Carr and 7th
 Braun Leopold, 2016 Baymiller
 Broghammer Peter, 99 State Av
 Bruckmann Mrs. P. 3710 Colerain Av
 Bunjes Aug. 737 W. 4th
 Burghart G. 41 Klotter Av
 Buse Henry, 2937 Sidney Av
 Cincinnati Abattoir Co. The, 3241 Spring
 Grove Av.....*7433 & *7372
 Branches, n.e.cor. Front and Main.*2106
 n.w.cor. John and Livingston.....*7473
 Cincinnati Beef Co. cor. Main and Front
*1536
 Cohen Alex. 552 W. 6th
 Cone Henry, 110 E. 13th
 DAVIDSON PHILIP, 3 E. Court
 Diebst Charles, cor. Halstead and Eliza
 DINKELAKER G. & J. 109 W. 5th.....*714
 Donnewald A. 1722 Linn
 Donnewald Jos. 823 Clark
 Eich Geo. F. 944 W. McMicken Av
 Eslinger John, 671 Western Av
 Feuchter Louis, 1708 Western Av
 Friedman D. 544 W. 6th
 Fries Mrs. K. 123 W. Liberty
 Fritz Chas. 1785 Sycamore
 Furke F. B. 1711 Elm
 Geringer Wm. 3675 Colerain Av.....*7850
 Glaab Adam, 100 Lewellyn
 Goetz Jno. 1535 Elm
 Gloeckner A. 1809 Vine
 Gottshall F. 64 Calhoun
 Gramp Geo. 118 W. Front
 Hahn Wm. 1183 Harrison Av
 Haller Henry, 1808 Race
 HAUSFELD Henry, 110 E. 6th
 Hefter Theo. 378 Mohawk Place
 Hehmann Frank, Baltimore Av. opp. See-
 gar Av
 Henly John, 1418 Walnut
 Helmers Barney, 17 W. 15th
 Hoffman M. Jr., 217 W. 6th.....*667
 Homan Louis, s.w.cor. Morgan and Ken-
 ton

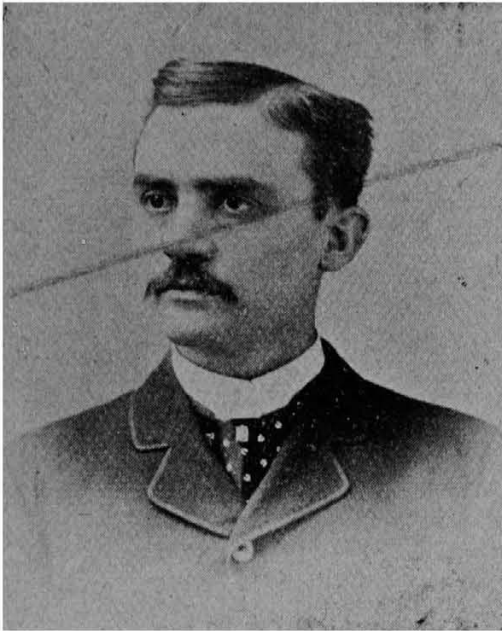

J. E. HUHEEY,

DEALER IN

Meat, Fish and Poultry

CORNED BEEF A SPECIALTY.

109 West Sixth Street, CINCINNATI, O.

Packages Delivered on Short Notice.

TELEPHONE 321.

Telephones Free at the following Drug Stores on Mt. Auburn :

- AUGUST MURR, S. E. Corner Vine and Auburn Avenue.
- WM. H. ADDERLY, Gillman and Auburn Avenue.
- THUMA'S PHARMACY, Cor. Saunders and Auburn Av.

MEATS—Continued.

- HUHEEY J. E. 143 W. 6th and 6 Auburn Av.*5635
- Hoppe Chas. 121 W. Court
- Hust M. 787 W. McMicken av
- Huttenbauer E. 647 Walnut
- Jaeger Herman, 1515 Knowlton
- JANSON VAL. 72 St. Gregory
- Kattus Chas. 8 Ravine
- KATTUS FERD. 13 W. McMicken Av
- Kattus Frank, 1815 Linn
- Kattus Jos. 1537 Bremen
- Kattus Valentine, 2037 Elm
- Kautzman M. 2 W. Mulberry
- Keeshan T. J. 635 E. McMillan
- Kessling H. J. 1319 Linn
- Kluger J. 538 W. Liberty
- Knüttel Jos. 440 Elizabeth
- Knudten Claudius, 1633 Race
- Kohlmeier J. H. s.w.cor. Liberty and Dudley
- Krafft Wm. 1570 Elm
- Kramer A. 113 Harrison Av
- Kraus Henry, 59 St. Gregory
- Kropff John, 711 W. 5th
- Kuhn Chas. 280 Cutter
- Kurrus A. 1586 Central av
- Lohmueller J. Geo. s.w.cor. Church and St. Michael
- Lohrey Jacob, 45 Kindel Av
- Lummel N. 2403 Colerain Av
- Meyer C. 1640 Vine
- Meyer Carl, 793 W. 6th
- Meyer Robert, 1127 Walnut
- Miller Jacob, 4003 Hamilton Av
- Moran H. W. Eros. 112 W. 6th
- Moran T. Burt, 203 W. 6th
- Mueller Edward, 1445 Main
- Ohlhouser Wm. 698 W. 5th
- Orleman Henry, 1651 Freeman Av
- Oscherowitz E. I. 549 W. 6th
- Oscherowitz S. 577 W. 6th
- Paque John, s.e.cor Baymiller & Hopkins
- Peu-rung Jos. s.e.cor. Clark & Baymiller
- Poseiner Chas. 1535 Jones
- Postler John, 123 E. McMicken Av
- Rabenstein Geo. W. 50 St. Gregory
- Rath Christian, 59 E. Clifton Av
- RAWSON J. & SON, 916 Sycamore...*709—2
- Packing-house, Spring Grove Av. near Stock-yards.....*709—3
- Reyle John, 293 W. McMicken Av
- Rice B. 119 W. Court.....*603
- Richt F. 130 E. 9th
- Risch H. 2025 Vine
- Robinson D. & Son, 408 W. 6th
- Rottmueller Frank, 5 W. 15th
- RYAN BROS. 1005 Broadway.....*309

MEATS—Continued.

- Schaefer J. A. 504 Laurel
- Schaefer John, 1219 Main
- Schatzmann Geo. 2853 Colerain Av
- Scheller Oscar, 528 W. 6th.
- Schellhamer & Krieg, 808 Jefferson Av
- Scherller Jos. 1716 and 1717 W. 12th
- Schiekling M. 184 Bank
- Schmidt C. 1206 Bank
- Schmidt C. 316 Webster
- Schmidt Oscar, Donahue and Bellevue Av
- Schock B. T. 1171 Harrison Av
- Schoenfeld Ben. 59 McMicken Av
- Schuler Louis, 4193 Spring Grove Av
- Schurr John, 243 Borden
- Seitz Henry, 1753 Sycamore
- Seigman G. 1600 Waverly Av
- Slimer Geo. 322 E. Front
- Stegner G. 1214 Harrison Av
- Steiner M. H. 1726 Blue Rock
- Stegner H. 204 E. Mulberry
- Steinkamp Robt. 3030 W. 6th
- Stephan Julius, 306 Comming
- Stephan Gus. 521 W. Liberty
- Stoess Fred. 1631 Western Av
- Stugard Chas. 71 Wheeler
- Succitto John, 1703 Denham
- Swinson Jas. 715 W. 2d
- Vail's Provision House, 432 W. 5th
- Walter Frank, 1822 Elm
- Weil Mrs. J. s.e.cor. Flint and Denham
- Weiss John, 1685 Blue Rock
- Weitzel Geo. jr. 77 Findlay
- Willig A. 1288 W. 6th
- Winter Chas. s.e.cor. 5th & Smith*7864—2
- Wolter Wm. 1041 Wilstach
- Wuest Wm. J. 217 Mill
- Zettlmaier Geo. 2144 W. 8th
- ZIERES HENRY, Hughes and Liberty*1681
- Zoll J. L. 127 E. 2d.....*1423

Mediums, Business and Test.

- LYON J. D. 231 W. Court

Mechanical Draughtsmen.

- Cross J. T. 604 Johnston Building
- HART G. W. 208 Lincoln Inn Court...*2042
- Lemon J. C. 612 Johnston Bldg.....*2092
- SPENGLER J. C. Patent and Working Drawings, 43 Pike Building, 13 E. 4th
- Steen & Hart, 532 Main
- Tebow Newton, 538 Main

Mechanical Engineers.

Baldwin Bert L. 72 and 73 Perin Bldg.*1720
 Blake R. C. 32 E. 3d
 Dieckmann Ferdinand, 1182 Harrison Av
 HART G. W. 208 Lincoln Inn Court.*2042
 Hill John W. 35 and 36 Glenn Building, s.
 w.cor. 5th and Race
 Hornung Geo. B. 238 E. 4th
 Lemon J. C. 612 Johnston Bldg.....*2092
 Locke Jcs. M. 40 E. 3d
 Roth Frank J. room 69, Pike Building
 Smith Thos. G. jr. 404 Vine.....*1358
 SPENGLER C. Patent Expert, room 43,
 Pike Building, 13 E. 4th
 Stanwood J. B. director Technical School,
 Music Hall
 Steen & Hart, 532 Main

Mechanical Experts.

Dieckmann Ferdinand, 1182 Harrison Av
 HART G. W. 208 Lincoln Inn Court.*2042
 Lemon J. C. 612 Johnston Bldg.....*2092
 Schultz W. J. & Co. 13 E. 6th
 SPENGLER C. Patent Expert, room 43,
 Pike Building, 13 E. 4th
 Steen & Hart, 532 Main

Medical Colleges.

AMERICAN ECLECTIC MEDICAL COL-
 LEGE, 515 Everett
 AMERICAN HEALTH COLLEGE, J. B.
 Campbell, Prest. 2633 Western Av.
 Fairmount
 Cincinnati College of Dental Surgery, 233
 W. Court
 Cincinnati College of Medicine and Sur-
 gery, 1627 Vine
 Cincinnati College of Pharmacy, Court,
 near Wesley Av
 Cincinnati Medical and Surgical Insti-
 tute, 677 W. 4th
 Eclectic Medical Institute, n.w.cor. Court
 and Plum, office 1009 Plum.....*575
 Medical College of Ohio, 6th, bet. Vine
 and Race.....*736
 Medical University of Ohio, office 619 W.
 Fourth
 Miami Medical College, 13th, bet. Elm and
 Plum*7558
 OHIO COLLEGE OF DENTAL SUR-
 GERY, H. A. Smith, D.D.S., Dean;
 H. T. Smith, Secy. n.e.cor. Court and
 Central Av. Office 116 Garfield Place
*1049
 Ohio Medical College, s.s. 6th, bet. Vine
 and Race
 Pulte Medical College, s.w.cor. 7th and
 mound
 Woman's Medical College of Cincinnati,
 410 W. 8th
 Woman's College, 555 W. 7th

Medicines.

(Proprietary.)

Altenheim Medical Dispensary, 127 E. 3d
 Burdial Medicine Manufg. Co. Masonic
 Temple
 Burkhart W. S. 524 Main
 Dennison A. M. 708 W. 5th
 Ell George W. 1614 Elm
 Forbes Diastase Co. The, n.w.cor. 4th and
 Elm
 German Medicine Co. The, 1618 Central Av
 Gilmore & Co. 515 Sycamore

MEDICINES—Continued.

Golden Specific Co. 63 Glenn Building
 Goodwin J. H. 1210 Sycamore
 Hain Dr. B. W. 341 W. 4th
 Harris J. N. & Co. 333 Sycamore.....*1380
 Keasbey & Mattison Co. Manufrs. Bro-
 mo Caffeine, 102 W. 2d.....*1261
 Kerr's Dr. J. C. Sons, 519 Sycamore
 Knight L. A. Co. The, Court and Plum
 Modine Manufg. Co. 408 Lincoln Inn
 Court
 Munyon Homeopathic Home Remedy
 Co. 35 W. 7th
 Nimmo R. & Co. 324 E. 4th
 OIL OF PINE CO. W. A. Leach mgr. 110
 Longworth
 Park John D. & Sons, 515 Sycamore...*476
 Peruvian Medicine Co. 1932 Plum
 Physicians' Remedy Co. 316 Vine
 Poppino D. Ferris Av. Linwood
 Reehl M. T. 1932 Plum
 Reynolds Manufg. Co. 313 Walnut
 Russell's White Drops, C. F. Gormley,
 agent, 40 State Av.....*7179
 Sheridan M. (salve), 809 Clark
 Standard German Medicine Co. 1065 Cut-
 ter
 Viavi Company, M. V. Ustick & Co. man-
 gers for Ohio, 708 Neave Building
 Wayne Elixir Co. 211 and 213 E. 9th
 WELCH P. J. 1009 Cutter
 WEILMAN RHEUMATISM CURE CO.
 n.e.cor. 6th and Main, 200 Main

Mercantile Agencies.

Bradstreet Mercantile Agency, 8 to 14 E.
 Third*580
 CHAPMAN A. D. 106 E. 3d.....*243
 CONSOLIDATED COMMERCIAL
 AGENCY, 106 E. 3d.....*243
 Central Credit Co. The, 58 and 59 Perin
 Building*2243
 DUN R. G. & CO. J. A. Scarlett, Dist.
 Mgr. Burnet House Bldg.....*885
 Ealy John W. & Co. 106 E. 3d.....*243
 Furniture Commercial Agency Co. The,
 127 E. 3d
 Graff J. A. & Co. 600 Johnston Bldg....*444
 Lyon Furniture Mercantile Agency The,
 310 Lincoln Inn Court
 Merchants' Legal Mercantile Association,
 31 W. 7th
 MERCANTILE AGENCY THE, n.w.cor
 3d and Walnut.....*835 & *1087
 National Furniture Association, 403 John-
 ston Building*149
 North American Mercantile Agency Co.
 301 Johnston Building
 RETAIL MERCANTILE AGENCY
 THE, 106 E. 3d.....*243
 ROESCHER L. COLLECTING AGEN-
 CY THE, 28 and 30 E. 3d.....*469
 Snow-Church Co. The, 21 Hammond Bldg.
 n.e.cor. 4th and Vine.....*983
 THE RETAIL MERCHANTS' REPORT-
 ING ASSOCIATION, H. S. Pond,
 mgr. for Ohio, 422 Race
 United States Law Association, 403 John-
 ston Building

Mercantile Photography.

American Process Engraving Co. The, 120
 Longworth*2260
 HELLEBERG PHOTO-GRAVING CO.
 THE, 717 Sycamore.....*1316
 Rombach & Groene, 812 W. 4th.....*7458
 SCHUSTER GEO. 753 W. 6th, cor. Stone
*7785

FRED L. GEIS.

DRAPER AND TAILOR

No. 909 VINE STREET,

CINCINNATI, OHIO.

M. F. WUEST,

MERCHANT TAILOR

224 East Fifth Street,

SUITS FROM \$15.00 UP.

PANTS FROM \$3.00 UP.

Mercantile Colleges.

(See Business Colleges.)

Merchants' Private Police.

Merchants' Police and District Telegraph Co. 29 W. 6th, Covington, Ky.....*4179
 Merchants' Police Co. central office 17 E. Third*254

Merchandise Brokers.

(See Brokers, Merchandise.)

Merchant Tailors.

(See also Tailor Shops.)

Albers Geo. F. 411 Central Av
 Albers Henry H. 616 W. Fifth
 Alexander Henry, s.e.cor. 5th and Race
 American Suit and Pants Co. Central Av and 7th
 Arnheim B. n.w.cor. 5th and Vine
 Bachelors' Tailoring Co. The, 515 Broadway
 Baker Geo. 216 Broadway
 Banholzer Christ. 264 W. McMicken Av
 Banner Tailoring Co. n.e.cor. 5th and Elm
 Bassenhorst W. C. 531 Vine.....*1039
 Becker F. W. 1667 Blue Rock
 Bembenek Louis, 123 Green
 Boie Bernard, 1526 Linn
 Boehm Adam, 415 Walnut
 Bohne F. 139 W. 7th
 Bonn Wm. 27 Gorman
 Borchard Ignatz, 2008 Western Av
BOSTON MERCHANT TAILORING CO.
 THE, 126 W. 6th
 Brancamp M. 925 Bank
 Briede Geo. 2814 Vine

MERCHANT TAILORS—Continued

Brinker J. H. & Co. 307 Main
 BRUNKLAUS G. F. 615 W. 5th
 Buchmann N. 1679 Blue Rock
 Burnham & Sabastian, 710 Vine
 Busche & Schone, n.e.cor. York & Freeman Av
COLLINS-HARLAN TAILORING CO. 606 Vine, opp. Palace Hotel
 Costello E. M. 537 Vine
 Daniels, Coombe & Co. 27 and 29 E. 5th
 Dietrich E. J. 1637 Vine
 Dimant H. n.w.cor. Clark and John
 Drahmman J. B. 210 Broadway
 Drahmman Louis, 230 Broadway
EAGLE TAILORING CO. s.e.cor. 7th & Vine
 Eikens John, 1706 Linn
 Enneking J. H. & Son, s.w.cor. Pearl and Sycamore
 Erlewein F. 1706 Vine
 Feznheimer Bros. & Co. 18 to 28 W. 5th*830
 Fisher Geo. & Sons. 623 Walnut.....*1946
 Flamm E. & Son, 309 E. 5th
GEIS FRED L. 909 Vine
 Globe Tailoring Co. The, 416 W. 4th..*2013
 Goodfellow S. A. 112 W. 7th
 Groeninger John, Flint near Freeman Av
 Gruner, Hubbell & Co. 119 W. 7th
 Gulow A. E. 4017 Hamilton Av
 Harris J. C. & Co. Odd Fellows' Temple
HASSINGER LOUIS, 10 E. 7th
 Heidkamp Frank, 811 Main
 Heil Wm. 729 Vine
 Heake Chas. F. cor. 14 h and Race
 Heyl Louis & Co. 45 W. 5th
 Hudepohl Herman, 846 W. 5th
HUETHER GEORGE, s.w.cor. 12th and Main, entrance 127 E. 12th st
KAPLUN ADOLPH, 329 Central Av. Grand Hotel Building
 Keeley A. 407 John
 Keeley C. G. 516 Vine
 Kieffer Louis, 742 State Av
 Kieffer Jos. 706 Vine

THE LEADING TAILOR OF CINCINNATI.

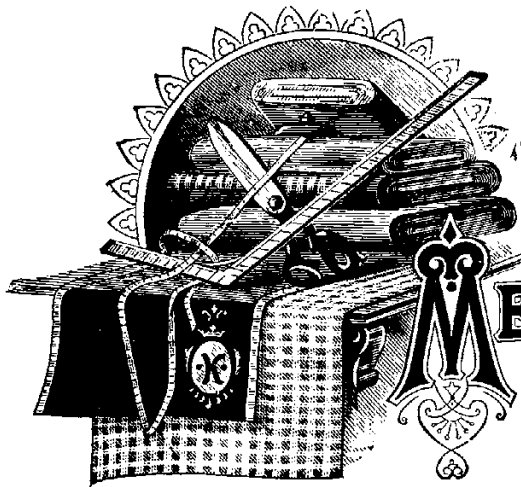

ROBERT E. KOCH
MERCHANT TAILOR,
 257 WALNUT STREET,
 BET. SIXTH & SEVENTH
 Cincinnati.

STRICTLY FIRST-CLASS WORK ONLY.

Robert E. Koch

EAGLE TAILORING CO.

J. E. STRIETELMEIER, Manager.

All Wool Pants Made to Order from \$2.50 up.
 All Wool Suits Made to Order from \$12.00 up.

FIT AND WORKMANSHIP GUARANTEED.

S. E. Cor. 7th and Vine, CINCINNATI.

MERCHANT TAILORS—Continued.

Klayer F. & F. 2 E. 7th
 Klug Frank, 165 Harrison Av
 Knapke J. B. 707 Main
 Knoeichel Geo. Woodburn Av. opp. Madison Pike
 KOCH ROBERT E. 613 Walnut
 Koch & Roliwagen, 7 and 9 W 7th... *1631
 Kracke Henry, 831 W. 5th
 Kraemer Geo. A. room 6201 Johnston Bldg
 Kuntz L. F. 1530 Race
 Lachtrapp H. 1517 Race
 Laffey J. P. 413 Walnut
 Lange Ernst, 210 W. Liberty
 Lasance Henry, 407 Main
 Liefert Henry, 825 State Av
 Lippert Chas. G. 523 Main
 Lippert C. 1303 Main
 Lippert L. 408 Plum
 Loeb's L. Sons & Co. 131 W. 7th
 Lux M. D. 2912 Colerain Av
 Mack & Trounstone, 620 Walnut..... *1906
 Matting & Opp, 639 Walnut..... *726
 Maue W. A. & Co. 113 E. 4th
 McArlie James, 529 Vine
 McLENNAN WM. & CO. 608 and 609 Neave Building
 Mendelschn E. 620 Mound
 Mosler B. C. 779 W. McMicken Av
 Moorbrink J. F. 120 W. 7th..... *1843
 MOORE F. W. 409 W. Court
 MOORE J. J. 640 Race..... *1478
 Morrissey & Kenney, 14 W. 7th

MERCHANT TAILORS—Continued.

Mueller H. 31 Western Av
 Muennich Jos. G. 1411 Main
 Ohlwein Geo. 407 E. 5th
 Plogmann Herman, 1737 Vine
 Pohlmeier & Oevermann, 1705 Vine
 POWERS J. 429 Central Av
 Pruschansky S. 812 Vine
 Rehe John T. 923 Main
 Rieg Fred, 1923 Central Av
 Sahr L. A. & Co. 413 Main
 SAMMET BROS. 123 E. 4th
 Sander Henry, 933 Main
 Sander Win. 822 Elm
 Schaaf E. A. 313 Vine
 Schledorn Jos. & Son, 706 Race
 Scherm John, Cutter and Bauer Av
 Schledorn R. J. 15 St. Paul Building
 Schneider D. E. 131 E. Court
 Schneller F. J. 409 Carlisle Av
 Schomaker Jos. 323 W. Front
 Schone Geo. H. 2171 Central Av
 Schueller E. 28 Emery Arcade
 Schutte H. & Co. 934 W. Liberty
 Seiter Joseph. 328 Sycamore
 Selin & Ten Brunsel, 422 Main
 SENS & STELTENPOHL, 134 E. 4th
 Sharp A. A. 809 Walnut
 Siefke E. H. 608 Race
 Sielke & Schulte, 506 Main
 Steinkopf H. 729 Freeman
 Steilkenpohl F. J. 22 Atlas Bank Building, 518 Walnut..... *891
 Strauss Bros. 204 Vine
 Streng A. M. 3927 Spring Grove Av
 Sund & Schmidt, 774 W. 5th
 Sund B. H. 1324 Linn
 Surmann A. & E. A. 721 Freeman Av
 Tepe Jno. H. 1326 Race
 Thalman & Relph, 701 Central Av
 Trame Bros. 237 E. Pearl
 Tresch Frank, 150 E. 4th
 Uehlein Frank X. 1770 Queen City Av
 Ulmer Chas. & Co. 227 E. Pearl
 Valerio E. 612 Main
 Warburg & Co. 508 Main
 Weber Henry, 703 Main

MERCHANT TAILORS—Continued.

Weber John, 100 Elder
 Wehner J. M. & A. W. 25 W. 7th
 Wiebold J. H. 1411 Main
 Wilharm. C. F. 951 McMillan, Wal. Hills
 Windemeyer J. H. 1181 Harrison Av
 Winkler A. 640 W. 5th
 Wolf H. 906 Walnut
 Wolf Nicholas & Sons, 325 E. Pearl
 WUEST M. F. 224 E. 5th
 Zitt John, 1728 Vine
 Zumbahlen C. & Son, 1229 Walnut

Messenger Service.

American District Telegraph Co. 623 Vine
*1648
 Ohio Messenger & Telegraph Co. 409 Vine
*1974

Metals.

Blake C. G. 305 Walnut.....*1276
 Block & Bollak, room 17, n.w.cor. 5th and
 Vine*1768
 C. B. SMELTING WORKS, w.s. Margar-
 et, bet. Cutter and Jane, office 819 W.
 Seventh*7870
 Cincinnati Pure Aluminum Co. The, 500
 Neave Building
 Connor Benj. H. rear 62 Plum
 Gruenebaum & Rider, 113 Sycamore.....*1167
 Hub & Bauer, 824 W. Front.....*7178
 Hils C. L. 233 Hunt.....*7178
 Joseph Joseph & Bros. 1240 Harrison Av.
*7437
 KLEIN, COHN & HURTIG, 828 to 832
 Wade*7622
 KINSLEY JNO. R. 115 E. 9th.....*448
 Lawson F. H. & Co. s.e.cor. Bank and
 Osiris*7842
 LOVE & CO. 330 and 332 W. Pearl....*1692
 McDonald James & Sons, 713 Main....*132
 Merkel Bros. 318 W. 2d.....*1443
 Mesmer Andrew Co. Patterson, bet. Har-
 rison Av. and Bank
 MURDOCK JAMES, jr. 120 Longworth
*184
 NEWMAN S. 216 Main
 Park Bros. & Co. 6 E. 2d.....*1952
 POWELL WM. CO. THE, 225 to 231
 Spring Grove Av.....*7089
 QUEEN CITY COPPER WORKS, 1720
 and 1722 Central Av.....*7159
 RIESS WM. C. 30 E. Court
 SCHERRER CHAS. & CO. 217 W. 2d

Metal Signs.

BLACK GEO. N. 616 1-2 Elm
 MURDOCK JAMES, jr. 120 Longworth*184
 MOSER G. & SONS, 325 W. 2d.....*721
 O'CONNOR JAMES, engraver and die
 sinker, stencils, etc. Nevada Building,
 s.e.cor. 5th and Sycamore
 Schollenberger & Co. 117 Sycamore

Metal Spinning.

RIESS WM. C. 30 E. Court

Meters.

Phillips Meter & Stove Works, 420 E. 8th
*1933

Midwives.

Apffel Magdalene, 124 W. Liberty
 Assmann Mary, 538 Colerain Av
 Baer Emma, n.w.cor. Bauer Av & Cutter
 Bauer Mrs. Kate, 922 W. Liberty
 Baumann, Mrs. E. 374 W. Liberty
 Beckel Kate, 22 W. Court

MIDWIVES—Continued.

Beckel Mrs. Louise, 599 W. Liberty
 Blasdoefer Mrs. B. 254 Findlay
 Born Mrs. Kate, 1515 Baymiller
 Brandner Anna, 1913 Vine
 Breckheimer Susan, 1467 Harrison Av
 Brockinan Mrs. T. 457 Broadway
 Brokamp Margaret, 12 Pavilion, Mt.
 Adams
 Brunsmann Mary, 2141 Colerain Av
 Bueckar Mrs. Kate, 147 Clay
 Buether Mrs. B. 80 Flint
 Busch Mrs. Caroline, 114 Carl, N. Fair-
 mount
 Dlugokinski Elizabeth, 16 Draper
 Eichler Matilda, 264 W. McMicken Av
 Erhardt Mrs. R. 141 W. Mulberry
 Buschweiler Mrs. A. 2426 Spring Grove Av
 Federle Mrs. L. 1630 Race
 Fischer Mrs. M. 419 Wade
 Fromm Mrs. Marie, 45 Pleasant
 Geiser Mrs. L. 71 Marshall Av
 Gelhot Mary, 109 Woodward
 Gerth Mrs. Mary, 110 Neave
 Grabrow Mrs. Amelia, 78 Martin
 Grote Mrs. C. 1208 Budd
 Gruenschlaeger Mrs. R. 63 Allison
 Habel Hulde, 969 Baymiller
 Haeffner Miss Minnie, 166 W. Liberty
 Hagemeyer Mrs. Helene, 69 Hunt
 Harit Henrietta, 2133 Central Av
 Heck Mrs. M. 1921 Race.....*308
 Herze Babetta, 54 Scioto
 Huber Barbara, 421 Powers
 Jahnle Eliza, 138 McMicken Av
 Kehm Mrs. Virginia, 33 Calhoun
 Kline Josephine, 563 Race
 Koetters Mrs. Mary, 204 Western Av
 Korte Mrs. M. 754 Clark
 Kruse Mrs. Maggie, 126 Clark
 Lanne Catherine, 826 Eastern Av
 Levenson Anna, 154 Kenyon Av
 Moener Mrs. H. 1314 Colerain Av
 Neumann Mrs. Pauline, 210 W. Liberty
 Oberding Mrs. L. 11 Donnersberger
 Pfeiffer Mrs. Catherine, 423 Wade
 Schiele Mrs. Margaret, 11 E. Mulberry
 Schneider Agnes, 1602 Race
 Schultz Mrs. L. n.w.cor. Western and
 Sherman Avs
 Schwenn Mrs. Kate, s.w.cor. Vine and
 Liberty
 Sedat Minnie, 1921 Race
 Sieber Mrs. H. 32 Allison
 Smeddinck Gertrude, n.e.cor. Woodward
 and Sycamore
 Thoelking Mrs. 1227 Clay
 Thoelking Mary, 71 Clay
 Vorbach Mrs. E. 1107 Warsaw Av
 Vollmer Anna B. 67 Westwood Av
 Weiss Helen, 2510 Vine
 Wirth Mrs. M. 2133 Hatmaker
 Wise Elizabeth, 228 Broadway
 Zeltner Mrs. Mary, 2555 Vine

Millinery.

(Wholesale.)

Ach Samuel & Co. 312 W. 4th.....*2178
 Alms & Doepke, Main, Hunt and Canal
*312
 Cincinnati Straw Works The, Lion Build-
 ing, 434 Elm
 Drabner & Rehfuss, 207 W. 4th
 Kohn, Adler & Co. 202 W. 4th
 Lazarus Joseph & Co. 145 W. 4th.....*364
 Osborn, Hutchins & Hunt, 110 W. 4th
*1616
 Pogue H. & S. Co. The, 20 to 28 W. 4th
*958
 Stewart & Co. 414 Race
 Strateneyer & Krehnbrink, 217 W. 4th

(Retail.)

Averbeck Anthony, 1021 Main
 Barger Mrs. M. S. 937 Central Av
 Beck Lucy, 124 W. Elder
 Beierlein R. & A. 2323 Colerain Av

MILLINERY—Continued.

Elank Mrs. A. J. 1013 Freeman Av
 Bocklett Mrs. B. 1419 Central Av
 Boetsch Mrs. M. L. 322 E. Pearl
 Brothers Ada C. 6 W. 4th
 Bruns A. C. 407 Elm.....*760
 Callahan Miss E. 320 W. 5th
 Clabby H. C. n.e.cor. 7th and Elm
 Cluxton Mrs. R. 4007 Hamilton Av
 Crawley & Penny, 323 W. 4th
 DILL MRS. ELLA, 629 W. 5th
 Dowling Mrs. J. 4013 Hamilton Av
 Eilers Misses L. & S. 917 Bank
 Eppick A. 542 W. Liberty
 Fahnstock Mrs. L. A. 1329 Main
 Fink Mrs. L. 1703 Freeman Av
 Forrest Mrs. L. 823 Main
 Fox Mrs. George, 1418 Main
 Pritsch Rosa, 1005 Martin
 Garnes Ada, 14 Findlay
 Groh & Gerkin, 1061 Linn
 Gruster Mrs. W. 2122 German
 Hadden Miss A. 300 W. 9th
 Hanks Chas. 22 E. 5th
 Hardesty L. A. 910 Linn
 Hasse Miss F. 1167 Harrison Av
 Hilliard Mrs. J. 228 W. 5th
 Hoeffe Louise, 124 Elder
 Horner & Wahn, 218 W. 5th
 Hough M. T. & Co. 106 W. 4th
 Karger H. 444 Race
 Kentner Mrs. J. M. 1303 Main
 Kieserling Mrs. Antonia, 1435 Main
 Knowles C. W. 213 W. 4th
 Kohnen Jos. C. 1039 W. 8th
 Krueger Josephine, 1638 Vine
 Krug & Read, 231 W. 4th
 Kruger Mrs. Mary, 53 Dudley
 Laird A. V. 3025 W. 6th
 Lederer Mrs. B. 532 W. 6th
 Levi C. & M. 1200 Main
 Liebenberg A. 1310 Main
 Mack Miss S. J. 244 W. 5th
 McAlpin Geo. W. Co. 13 W. 4th.....*1877
 McCoy & McDowell, 607 Race
 Meyer Mrs. F. A. 227 Linn
 Meyers Mrs. Louisa, 120 W. 4th
 Mullen Mrs. E. 755 Gilbert Av
 Murray M. J. & Co. 436 Race
 Myers Miss Mary, 1338 Main
 Nelson Benj. 24 E. 5th
 O'Dowd M. J. 714 W. 5th
 Peebles Mrs. Sarah, 316 E. 5th
 Plum & Bradford 106 W. 5th
 Pogue H. & S. Co. The, 20 to 28 W. 4th.*958
 Prullage Mrs. H. 1237 Main
 Quinn Miss B. F. 415 W. 6th
 Rahe Miss A. 123 W. 7th
 Reilly Miss Mary, 226 W. 4th
 Richards A. M. s.e.cor. 12th & Walnut
 Richter Sisters, 1507 Central Av
 Riemer Mina, 1441 Main
 Rightmire Ida, 523 Race
 Rollman & Sons, 6 to 16 W. 5th
 Russell Anna L. 4127 Spring Grove Av
 Ryan Ella, 220 Linn
 Schultz Mrs. F. 1319 Main
 Seel & Berli, 248 W. 5th
 Seligman Mrs. W. H. 418 Race
 Siehl & Peal, 1803 Elm
 Sharon Miss M. 803 Elm
 Sleet Mrs. M. 430 W. 5th
 Smith & Co. 44 W. 5th
 Stein Mary, 1129 Main
 Steinbecker Rosa, 2317 Woodburn Av
 Steman Miss M. J. 1227 Main
 Stephens T. & M. 1433 Vine
 Stewart & Co. 414 Race
 Stewart Mrs. T. 615 Race
 Straus Mrs. Clara, 1639 Vine
 Sullivan E. & Co. 340 E. Pearl
 Taylor Mrs. M. A. 210 W. 4th
 Timmerman K. 2543 Vine
 Vesper Mrs. Mary, 1743 Elm
 Webb John, jr. 120 W. 5th
 Webb Lida 201 Langland
 Weber Kate M. 1127 Spring
 Weismiller Miss A. 2107 Central Av
 Weizenacker M. 714 Race
 Wirth Mrs. L. 1033 Freeman Av
 Woeste Mrs. A. 1214 Main
 Zehrer & Wieman, 1413 Main

Military and Masonic Goods.

CINCINNATI REGALIA CO. THE, 230
 E. 4th*2165
 Cella John A. 706 Main
 Manning Chas. G. & Co. 627 Broadway
 Pettibone Manfg. Co. The, 628 Ma.n..*1761
 Svendsen Chas. 20 E. Court

Milk Depots.

Edgeton Farm Dairy, office 454 W. 5th
 FRENCH BROS. DAIRY CO. THE, 710
 W. Court
 Hughes Baking Co. and Milk Depot, 1022
 Central Av. and 730 Clark
 Milk Inspector's Office, City Hall
 Moore Milk Co. The, 321 E. 4th
 NIEDERHAUSER FRED. 1010 W. Mc-
 Micken Av
 Romer Kate, 711 Mound

Mills and Millers.

Brighton Flour Mills, 82 McLean Av
 Eureka Mills, Geo. Rabenstein, propr. 178
 Harrison Av
 Foulds Milling Co. The, 1225-35 Budd..*7080
 Rover & Allen, 6th and Carr.....*7143
 SCHNEIDER'S JOHN SON & CO. 1422
 and 1424 Walnut. Mills 1419 to 1423
 Clay*511
 Von Holle Bros. cor. Queen City and Har-
 rison Aves

Mill Supplies.

Baldrige & Hogan Saw Co. 9 Vine..*1455
 Bell Thomas J. & Co. 320 Main.....*1996
 BRADFORD MILL CO THE, 657 to 671
 Evans*7045
 Cincinnati Milling Machine Co. s.w.cor.
 Spring Grove Av and Alfred.....*7249
 Francis Chas. E. & Bro. 423 E. 8th.,*212
 Jones R. & Co. 443 E. Pearl.....*1366
 Kinsey E. A. & Co. 331 W. 4th.....*1302
 LAIDLAW-DUNN-GORDON CO. THE,
 sw.cor. Pearl and Plum.....*1967
 PFEIFER, RAPP & CO. 212 W. 2d..*1977
 Queen City Supply Co. s.w.cor. Pearl and
 Elm*1188
 REVERE RUBBER CO. 425 Main.....*1904
 ROWE & TRUNNEL, 123 W. 2d.....*2258
 Sharp Joseph, 45 E. Front.....*250
 Straub Machinery Co. 1950 W. 6th.....*7255
 Thompson Walter M. 835 W. 5th.....*7760
 WAGNER C. P & CO. 116 Broadway*1556

Mill Picks.

Diesman J. 413 E. 8th
 ROTH LAWRENCE, 419 to 421 E. 8th

Mill Wrights.

Elk Chas. F. 508 Walnut
 Fritsch Francis Manfg. Co. 223 W. Mc-
 Micken Av*61
 FREEMAN & WEILAND, 212 and 214 E.
 Ninth.....*954-3
 GREENWALD I. & E. CO. THE, 720 to
 740 E. Pearl*937
 HILBERT'S C. B. SONS, rear 1114 Elm
 McKeown H. J. 612 E. Front
 TROUP E. K. 75 Elm

Mineral Water.

Peebles' Joseph R. Sons Co. The, 15 to 21
 E. 4th, Pike Building.....*878
 And Gilbert Av. and McMillan, Walnut
 Hills.....*5177

Mineral Water Manufacturers.

Anchor Bottling and Manufacturing Co. 1763 Central Av
 Best Matilda, 205 W. McMicken Av
 Cincinnati Soda Water and Ginger Ale Co 1051 Broadway.....*1501
 Crown Bottling Works, 1228 E. 3d.....*832
 Eagle Bottling Works, 1019 Broadway
 Engel Bottling Works, n.e.cor. 6th and Burns
 Geneva Lithia Mineral Water Co. 37 Emery Arcade
 Heckermann Wm. & Co. 1619 Walnut
 Krusling J. A. 1310 Sycamore.....*1309
 Meinhardt J. C & Bro. s.w.cor. Court and McLean Av.....*7922
 Queen City Bottling Works The, 1619 Walnut
 Schorr Fred, 14 E. McMicken Av
 SIEVEKS WM. 1724 Hunt
 Wagner's Wm. T. Sons, 1926 Race....*1602

Mineral Water Importers.

Peebles' Joseph R. Sons Co. The, 15 to 21 E. 4th, Pike Building.....*878
 And Gilbert Av. and McMillan.....*5177

Mineral Wool Plaster.

CINCINNATI MINERAL WOOL PLASTER CO. THE, 809 and 811 Sycamore*2333

Mining Powder.

King Powder Co. s.w.cor. 3d and Main, F. B. Wentworth agent, 11 E. 2d...*555
 Oriental Powder Mills, 107 W. 2d

Mirror Manufacturers.

Crane J. L. & Co. 52 and 54 Plum.....*1425
 PAPE BROS. MOULDING CO. THE, 225 and 227 W. 4th.....*1569-2
 Plum, Canal and Charles sts....*1563-3

Model Makers.

(See also Pattern and Model Makers.)

BASSETT J. R. n.w.cor. Pearl and Plum*952
 Bennett G. H. 5 E. 6th
 BURNETT MODEL WORKS, 120 Longworth
 CANDA LEO CO. THE, 713 and 715 Sycamore
 CINCINNATI SPECIALTY MANUFG. CO. 22 E. 3d
 Flad G. A. 532 Main.....*451
 GEIER JOHN, 70 and 72 Plum
 Homann Model Works, 427 Main
 LAUTENSCHLAGER G. 206 E. 7th, res. Eden Av. near Goodman
 OHIO PATTERN WORKS, 125 and 127 W. 2d.....*1894
 Palmer R. P. 204 Longworth
 SCHOPPER FRED. D. & CO. rooms 11 and 12, 512 Race.....*560
 Schrader J. A. 15th and Race
 SHAFER O. J. GLOBE PATTERN WORKS, 131 and 133 W. 2d.....*1894
 Walker & Havlin, s.e.cor. 2d and Plum

Monuments.

(See also Marble and Granite Works.)

Back G. 2435 Colerain Av
 Burke Martin, 657 W. 5th
 Cronin Joseph F. 641 Gilbert Av

MONUMENTS—Continued.

Donahue M. & Co. 4113 Spring Grove Av
 Eichhorn Martin, 111 E. 12th
 Ertel Nicholas J. 2217 Spring Grove Av
 Fox T. W. Spring Grove Av. near Cemetery
 Grether & Schwartz, 2309 W. 8th
 Kellinghaus & Co. 1809 Queen City Av
 Ladewig Chas. 306 W. 15th
 Lang & Helmes, n.e.cor. Spring and Woodward
 Legner & Quaing, 417 Walnut.....*1944
 And Bellevue, Ky*2316-4
 White Alfred & Sons, 325 W. 5th

Moldings.

(See also Picture Frame Manufacturers.)

BANGE & METZGER, 406 E. Court
 Bittelmeyer Manfg. Co. The, 1333 Main
 Moffatt J. W. n.w.cor. 9th and Freeman Avenue*7879
 MORRISON & SNODGRASS CO. THE, Hunt, opp. Pendleton.....*414
 PAPE BROS. MOLDING CO. THE, store and art rooms 225 and 227 W. 4th*1569-3
 Office and factories Plum, Canal and Charles*1569-2
 Reuhl Molding Manfg. Co. The, 1022 W. Eighth*7027
 Searcy H. B. & Co. 917 E. McMillan
 Strobel L. A. Co. s.w.cor. Elm & Canal*170
 Voelkel F. & Co. 64 to 68 Bogen

Motors, All Kinds.

(See also Electric Motors.)

STANDARD ELECTRICAL WORKS, s.w.cor. Pearl and Elm.....*819

Mucilage Manufacturers.

Walters & Co. 721 Sycamore
 WOODMANSEE F. A. 133 E. Pearl

Museums.

Cincinnati Museum, Eden Park, Walnut Hills.....*5144
 Cincinnati Society of Natural History, 330 Broadway
 Vine Street Dime Museum and Theater, e.s. Vire bet. 5th and 6th

Music Colleges.

CINCINNATI CONSERVATORY OF MUSIC, s.e.cor. 4th and Lawrence
 Cincinnati Music School, 62 Pike Bldg
 COLLEGE OF MUSIC OF CINCINNATI, e.s. Plum, bet. 12th and 14th.....*2052
 New Music School of Cincinnati, n.e.cor. 9th and Walnut

Music Publishers.

CHURCH JOHN CO. THE, s.e.cor. Elm and 4th.....*754
 FILLMORE BROS. 119 W. 6th.....*1318
 Groene J. C. & Co. 19 Emery Arcade
 Home Music Co. 9th east of Vine
 ILSEN & CO. 25 & 27 W. 6th
 Monfort & Von Pein, 13 Chamber of Commerce
 Musical Trade Reference Co. 19 Johnston Building
 Squire A. 528 Elm



Music Dealers and Importers.

CHURCH JOHN CO. THE, s.e.cor. Elm and Fourth.....*754
 ILSEN & CO. 25 and 27 W. 6th
 Jaberg Geo. Music Co. The, 115 W. 7th
 Kopp John, 8 E. 13th

Music Teachers.

Ahlers H. W. 1340 Main
 Allen Carrie N. 96 Auburn Av. Mt. Auburn
 Andress H. G. s.e.cor. McMillan and Cope-land
 Appelman G. 1917 Elm
 Ashford Emily Z. Maxwell Place
 Axtmann Carl, 263 W. Clifton Av
 Bachmann Miss E. J. 1812 Main
 Baird L. 109 W. Liberty
 Barth Carrie, 40 Denis
 Barnard Mary L. 1079 Mound
 Bartcher Hugh, 1332 Main
 BAUR MISS CLARA, s.e.cor. 4th & Law-rence
 Beach Mary J. L. 729 Laurel
 Berold-Seller Music Studio The, 121 W 9th
 Bewley Edith, 637 Walnut
 Bloom Jacob, s.e.cor. 4th and Lawrence
 Brutting C. A. 816 W. 8th
 Buerkle Mrs. Louise, 2011 Linn
 Busching Ida, 332 Milton
 Campanari Leandro, College of Music
 Davis David, 34 E. 4th
 Dudley Kate, 751 W. 7th
 Ebann B. n.e.cor. 9th & Walnut
 Ebel George, 17 W. 15th
 Eich Henry, 816 Walnut
 Elsner Miss Jennie, 606 W. 7th
 Elzner H. A. Clifton
 Esberger Max, 208 14th
 Fahrenbuck Emil, 198 Dayton
 Fries Adam, 458 Vine
 FROBLICH HENRY, (violin), 57 Pike Building
 Funck M. L. 908 W. 7th
 Ghio Julia V. 1029 W. 8th
 Glover E. W. 222 W. 4th
 Good John, 24 E. Court
 Griffin Gussie, 134 W. 7th
 Hahn Theo. 92 14th
 Halverson Lillie, 274 W. 8th
 Helmekamp Emma, 21 Euclid Av near Corry
 Henleen Chas. Room 38, Glenn Building
 Hill Mrs. Jennie, 113 W. 7th
 Hoeh Jacob, cor. Betts and John
 Hoffmann C. 15 Coleman
 Hoffmann Fred, 86 Logan
 Hoffmann Philip, sr. 15 Coleman
 Hollweck Theo. Wm. 1439 Walnut
 Howells E. 912 Richmond

MUSIC TEACHERS - Continued.

IMFELD FERD. 1664 Central Av
 Ireland J. E. 115 W. 12th
 Jurgens Fred. J. 1302 Freeman Av
 Kapp Matilda, 1716 Bremen
 Kelly Anna M. 627 E. 2d
 Kupferschmid Hugo, 64 Pike Building
 Lampe J. Fred. 64 Pike Building
 McClellan Miss S. room 17 Arno Bldg
 McCullough Annie, cor. 6th and John
 McFall Mrs. Fate, 304 Clark
 Mueller H. F. 170 E. Liberty
 Mund Louis, 215 Ohio Av
 Nolan Mary, s.w.cor. 3d and Butler
 Parker Carrie, 265 Fergus
 Pomroy Mrs. G. P. 421 W. 6th
 Purdy Ella, 7 Oak Av. Walnut Hills
 Rauch Francis W. 25 Hopple
 Richter B. 670 State Av
 Richter Carrie B. 199 Clinton
 Rickel Wm. A. cor. Everett and John
 Roach J. F. 517 W. 7th
 Roedter Bertha, 825 Richmond
 Rogers Mrs. M. E. 192 Everett
 Rosenfeld Ollie, 1253 Elm
 Rott Mrs. S. H. 165 Betts
 Ruoff Miss C. 111 Bremen
 Schath Anthony J. 1345 Broadway
 Schnicke H. W. Graeff, Corryville
 Seller Paul, 121 W. 9th
 Singer Charles, 527 Sycamore
 Skeels Addie, 37 Pike Building
 Snyder Rebecca R. Durrell Av. near Ru-dolph, Walnut Hills
 Southard R. P. 57 Pike Building
 Splain Nellie, 48 Ida
 Steinert Herman, 54 David
 Steinfeldt Henry, 732 Laurel
 Stone Fannie M. 118 W. 4th
 Stuempel L. G. 1352 Broadway
 Sullivan Jennie, s.e.cor. Price and Grand Avenues
 Sullivan T. J. 552 W. 7th
 Talbot Virginia, 731 W. 9th
 Taylor Florence, 33 Foraker Av
 Venable Miss M. Tusculum, near Colum-bia Avenue
 Voellmeike Frank E. 1050 Clark
 Waas S. A. 50 Fulton Av
 Wagner John, 145 W. Liberty
 Wahl Fred. 1212 Walnut
 Wallis Virginia, Columbia Av. opp. Mc-Dowell
 Weigand J. V. 1120 Elm
 Weir Mary, 22 E. 12th
 Weishaupt Wm. 134 W. 7th
 Wessenberg F. W. 12 Arno Building
 Wiedemann Chas. 131 W. Clifton Av
 Wilke Carrie, 310 W. Front
 Yoakley John, 62 Pike Building

Music Typographers.

ARMSTRONG & FILLMORE, 119 W. 6th
 *1318
 ZIMMERMANN OTTO, Brandon Building,
 Government Place

Musical Instrument Case Manufacturers.

BEECHMANN A. G. Glenway Av. bet.
 1st and 2d Avs, Price Hill.....*7334

Musical Instrument Repairers.

Cross F. A. 24 Clinton
 ILSEN & CO. 25 and 27 W. 6th
 Jaberg Geo. Music Co. The, 526 Elm
 Pairn Ferd. 345 W. 4th
 Schmidt G. F. 464 W. McMicken Av
 Sutz I. 1616 Vine
 Wurlitzer Oscar, 131 E. 4th, 3d floor

Musical Instruments.

(See also Pianos and Organs.)

BALDWIN D. H. & CO. 142 and 144 W.
 4th and 408 Elm.....*1699
 CHURCH JOHN CO. THE, s.e.cor. 4th
 and Elm.....*754
 CRAWFORD, EBERSOLE & SMITH, 10
 and 12 E. 4th.....*984
 Groene J. C. & Co. 19 Emery Arcade
 HOCKETT-PUNTENNEY CO. s.e.cor.
 4th and Elm.....*3304
 ILSEN & CO. 25 and 27 W. 6th
 JOSEPH E. 473 Walnut
 Krell Albert, 118 W. 4th.....*224
 SMITH & NIXON, 10 and 12 E. 4th....*984
 Squire A. 528 Elm

Mustard Mills.

(See Spice Mills.)

Nails.

(See Iron, Nails and Steel.)

Natural History Stores.

Mercer R. W. 341 W. 4th
 WILCOX GEORGE W. 217 Walnut

Naval Stores.

GARLICK H. & CO. 126 Water.....*1456

News Dealers.

Black Jos. A. 234 Longworth
 Brannan Luke J. n.e.cor. 5th and Walnut
 Brunson M. A. s.w.cor. John and Elizabeth
 Cincinnati News Co. 127 Shillito Place*1623
 Clostermann Mrs. E. 2371 Eastern Av
 Cox Eugene C. 261 W. McMicken Av
 Cramer Mrs. Kate, s.w.cor. Central Av.
 and Laurel
 E'senschmidt T. 1831 Vine
 Fenton Nancy, 110 Broadway
 Gardner Mrs. R. 276 W. Liberty

NEWS DEALERS—Continued.

Hawley J. R. 408 Vine.....*389
 HOFFMAN JACOB, 88 St. Gregory
 JENKINS CARRIE ORR, 2134 Eastern
 Avenue
 Jones Mrs. W. 423 W. 8th
 Kreis H. J. 2305 W. 8th.....*7179
 Lipman M. J. 636 Vine
 Moore Mrs. H. G. 947 E. McMillan
 Morrissey James P. 631 Central Av
 Pundt Henry, 622 E. Pearl
 Southern Railway News Co. 230 Central
 Avenue
 Thompson's News Depot, 403 Scott, Cov-
 ington, Ky.....*4074
 UNION NEWS CO. 226 Central Av
 WILLIAMS MRS. ALICE, 3836 Colerain
 Avenue
 Waddell Wm. 36 12th
 Wyman Bertha, 635 Vine

Newspapers.

(Daily—English.)

Cincinnati Daily Bulletin, 134 W. 3d
 CINCINNATI DAILY TRIBUNE THE,
 512 Main. Counting room.....*1830
 Editorial room*1895
 CINCINNATI ENQUIRER, 617 Vine..*896
 Covington office 406 Scott.....*4072
 Cincinnati Post The, 211 Longworth..*876
 Cincinnati Price Current, 124 Government
 Place.....*164
 CINCINNATI TIMES-STAR (Daily and
 Weekly), n.e.cor. Walnut and 6th,
 Editorial department.....*386
 Business department.....*975
 Commercial Gazette The, Daily, Weekly
 and Semi-Weekly, n.e.cor. 4th and
 Race.....*379
 Covington office 7 E. 5th.....*4224
 Kentucky Daily Democrat, 13 Pike, Cov-
 ington, Ky.*4202
 Kentucky Post, 221 Longworth
 Kentucky Post, 5th and Scott, Covington,
 Ky.*4206
 Louisville Commercial, room 15, n.e.cor.
 4th and Race
 Northside Journal, 46 Hamilton Av. Cum-
 minsville

(Daily—German.)

Cincinnati Anzeiger (Daily and Weekly),
 s.e.cor. Walnut and Canal
 Cincinnati Freie Presse (Daily & Weekly),
 n.w.cor. Canal and Vine.....*848
 CINCINNATI VOLKSBLATT (Daily and
 Weekly), 637 Vine.....*950
 Editorial rooms.....*1018
 Cincinnati Volksfreund (Daily, weekly &
 Sunday), s.w.cor. Vine and Longworth
*1441
 Covington office, 4th and Scott.....*4078
 Cincinnati Zeitung (Daily & Sunday), 1022
 Walnut.....*1444

(Weekly—English.)

American Grange Bulletin, 127 E. 3d
 American Israelite, 2 Sinton Building,
 n.w.cor. 5th and Vine.....*1013
 Buds of Hope, 216 E. 9th
 CATHOLIC TELEGRAPH, 710 Main
 Chic Publishing Co. 141 E. 4th
 Christian Leader, 422 Elm.....*296
 Christian Standard, 216 E. 9th.....*104
 Cincinnati Enquirer, 617 Vine.....*896
 Covington office, 406 Scott.....*4076
 Cincinnati Gazette, cor. 4th & Race....*379
 Cincinnati Lancet Clinic, 319 W. 7th
 Cincinnati Music and Drama, Sinton Bldg.
 Cincinnati Price Current, 124 Government
*164

NEWSPAPERS—Continued.

CINCINNATI WEEKLY TIMES, n.e.cor. 6th & Walnut, editorial department *386
Business department.....*375
COURT INDEX, 629 Main, 3d floor
Co-operative News (semi-monthly), 513 Vine.....*1231
Family Herald, 108 W. Canal
Herald and Presbyter, 422 Elm.....*296
Hotel Reporter, 141 E. 4th
Iron Age, 22 Pickering Building
Journal and Messenger, 215 W. 4th
Light of Truth, 512 Race
Metal Worker, 22 Pickering Building
Primary Lesson Paper, 216 E. 9th
Pure Words, 216 E. 9th
Southwest The, 51 E. 4th
Suburban Enterprise, 540 Main
Suburban News, 947 E. McMillan
Tonsorial Advocate, 522 Longworth
Town Talk, 141 E. 4th
Transcript, Vandalia Av. Cumminsville
Western Christian Advocate, 222 W. 4th.....*1575
Western Tobacco Journal, 414 E. Pearl
Young People's Standard, 218 E. 9th
(Weekly—Foreign.)
Christliche Apologete, 222 W. 4th.....*1575
Cincinnati Anzeiger, cor. Walnut & Canal
Cincinnati Freie Presse, n.w.cor. Canal & Vine.....*348
Cincinnati Volksblatt, 637 Vine.....*960
Editorial room.....*1018
Cincinnati Volksfreund, s.w.cor. Vine and Longworth.....*1441
Covington office.....*4078
Cincinnati Zeitung, 1022 Walnut.....*1444
Il Progresso Italo-Americano, 406 Vine
Italian Press The, 406 Vine
L'Eco D'Italia, 406 Vine
Protestantischer Hausfreund, n.e.cor. Sidney Av and Rachel
Sontag-Morgen, cor. Longworth and Vine
Volksblatt, 637 Vine.....*960
Editorial rooms 269 Vine.....*1018
Volksfreund, Vine and Longworth....*1441
Covington office.....*4078
Wahrheitsfreund, 343 Main
WESTLICHE BLAETTER, Sunday issue
Cincinnati Volksblatt, 637 Vine.....*960
(Monthly.)
American Ecclesiastical Review, 436 Main
ANGELUS THE, 126 E. Court.....*398
Carpentry and Building, 22 Pickering Building
Children's Home Monthly Record, 310 W. 9th.....*7534
Christian Press, 422 Elm.....*296
Church Chronicle, 29 Mitchell Building
Cincinnati Live Stock Review, 418 Race
Cincinnati Medical Journal, 900 Neave Building
Classmate The, 222 W. 4th
Club & Society News, 935 Central Av
Express Gazette, n.e.cor. 4th and Walnut.....*979
Fliegende Blaetter, 435 Main
Harness World The, 113 E. 6th
Haus und Herd, 222 W. 4th
International Detective, J. C. Grannan & Co. publishers, Pike Bldg.....*1594
Iron Molders' Journal, 433 Walnut
Knights' Journal, 216 W. 4th
Leaf Cluster, 222 W. 4th
Lumber Worker The, 128 Longworth
Lutheran World The, 138 W. 9th
Masonic Review, 129 E. 4th
Methodist Review of New York, 222 W. 4th.....*1575
MONTHLY REPORTER THE, 422 Race
Monthly Caller The, Warsaw and Hawthorne Avs
Musical Messenger, 119 W. 6th
Musical Visitor, s.e.cor. 4th and Elm
Dental Register, 37 W. 5th.....*882
Ohio Medical Journal, 420 W. 7th
Ohio Standard, 216 E. 9th
Public School Bulletin, 136 W 3d
Sabbath Papers, 420 Elm

NEWSPAPERS—Continued.

St. Francis Glocklein, 436 Main
Shoe and Leather Age, 216 W. 4th
Social Session, room O, Bradford Block
Spokesman The, 59 Perin Building
Squire's Musical Advertiser, 528 Elm
Sunday-school Teachers' Journal, 222 W. 4th.....*1575
Watch Dial The, 115 Longworth
Western Architect and Builder The, 330 W. 9th
World's Progress The, n.w.cor. 5th and Plum
(Semi-Monthly.)
American Furniture Gazette, 403 Johnston Building
Deutscher Hansschatz, 436 Main
Furniture Worker The, 128 Longworth
St. Francis Glocklein, 436 Main
Spokesman Trade Bulletin, 59 Perin Bldg
Sunday-school Advocate, 222 W. 4th....*1575
Sunday-school Classmate, 222 W. 4th.*1575

(Quarterly.)

Berean Beginners' Lesson, 222 W. 4th.*1575
Bibelforscher, 222 W. 4th.....*1575
Intermediate Quarterly, 222 W. 4th....*1575
Picture Lesson Papers, 222 W. 4th....*1575
Standard Lesson Leaf, 216 E. 9th

(Annual.)

American Jews Annual The, cor. 5th and Vine
Standard Eclectic Commentary, 216 E. 9th

Newspaper Correspondents.

Louisville Commercial, room 15, n.e.cor. 4th and Race

Notaries Public.

(See also Attorneys at Law.)

Allen David M. 240 E. 4th.....*1852
BAER HENRY, JR. room 8, n.w.cor. 5th and Walnut
Bailey Geo. S. 601 Johnston Building
Brasher L. L. Masonic Bldg. Cumminsville
Brown A. A. 307 Johnston Bldg.....*564
Brown Israel, 434 Linn
BONHAM SCOTT, rooms 206 and 207, Lincoln Inn Court, 519 Main.....*2042
BRUCK A. W. 18 Chamber of Commerce Building.....*274
BUNDY WM. E. 210 and 212 Lincoln Inn Court, 519 Main.....*2190
Carroll R. de V. 515 Johnston Bldg....*764
Cist Chas. M. & E. W. 21 Mitchell Bldg.....*917
Coppock, Hammel & Coppock, 15 Allen Building.....*391
Coppola J. V. 406 Vine
DIRR GABRIEL, Colerain Av. and Mill-creek Bridge.....*7766
Cox Joseph, jr. 22 Chamber of Commerce Building.....*2025
Dunlap Anthony B. 71 Smith Bldg.....*966
Fenley Green, 75 St. Paul Bldg.....*1502
Finney Frank B. 510 Johnston Bldg.*2284
Fisher Wm. Hubbell, rooms 12 and 13, Wiggins Block.....*50
Franks Edwin J. 9 Hammond Building
GOODMAN GEO. S. 40 and 42 E. 3d....*791
Kearns C. C. 15 Pike Building
Gibbs E. C. 4 Public Landing
Greve C. T. 13 Allen Building
HAUCK HENRY G. 80 Smith Bldg....*547
HEILKER & HEILKER, 52 Blymyer Building
HART ALEX. T. rooms 32 and 34, Temple Bar
Hicks Wm. H. 510 Johnston Bldg.....*2284
Hollister & Hollister, 523 Walnut.....*654
Hummel Louis G. 61 Smith Building



A. B. BARKER, M. D.

**EYE, EAR, NOSE and
THROAT SPECIALIST.**

**A. B. BARKER, JR., M. D.
PHYSICIAN AND SURGEON.**

Practiced in Cincinnati THIRTY YEARS.

OFFICE: Room H, Palace Hotel Block,
N. W. Cor. Sixth and Vine Sts.

SANATORIUM; 677 W. Fourth St., CINCINNATI, O.

Artificial Eyes and Ear Drums Inserted.

Spectacles Adjusted for any Sight.

Send Stamp for a Valuable Book.

Consultation FREE and Invited. PHONE 474.

NOTARIES PUBLIC—Continued

- HUNTER J. R. 915 Main
- Hutson G. D. 305 Johnston Building...*564
- Jeffras C. H. 32 Carew Building
- JONES W. E. 14 Wiggins Block.....*796
- Johnson Clyde P. 21 Chamber of Com-
merce*274
- KELLER D. C. 509 Lincoln Inn Court
- Kistenberger B. C. s.w.cor. Dayton and
Freeman Av
- Kronacher D. F. 30 Mitchell Building
- Kushman J. F. 323 W. 7th
- Levy David M, room 21, Chamber of Com-
merce*274
- LeBlond R. A. 63 Pike Building
- Lloyd R. 56 Johnston Building.....*1879
- LIPPERD HENRY T. 119 E. 3d.....*399
- LINSLEY CHARLES D. 31 Wiggins Bik.
.....*712
- LUDLOW A. S. 14 Wiggins Block....*796
- LUNDY CHAS. L. s.e.cor. 9th and Main
.....*840
- MACKELFRESH CHAS. P. 18 Fosdick
Building, 41 E. 4th.....*248
- Manning R. J. 188 Barr
- MARCKWORTH HERRMANN, 3 Hul-
bert Block*534
- MEINICKE A. L. 18 Fosdick Building, 41
E. 4th*248
- MOORMAN FRANK J. 502 Main.....*416
- Ochiltree R. M. 66 Perin Bldg.....*1506
- Paddack Albert, 63 Smith Building
- PARHAM W. H. 30 Temple Bar, n.w.cor.
Main and Court
- PARKER ALVAH, 31 E. 3d
- PENDLETON ELLIOTT H. 306 Lincoln
Inn Court, 519 Main.....*769
- PERIN BUCHANAN, s.e.cor. 5th and
Walnut
- Ramsey, Maxwell & Ramsey, 705 Neave
Building.....*692
- Rehm E. 514 Main.....*828
- ROETTINGER PHILIP, 201 and 302 John-
ston Building.....*804
- ROLLISTON THOMAS C. 888 Queen City
Avenue
- Sawyer Louis B. 605 Johnston Building*857
- Scarborough J. V. B. s.e.cor. 5th and Wal-
nut.....*727
- SCHLOSS LOUIS, 518 Walnut, Atlas
Bank Building.....*891
- SCHWOERER EDWARD, Apollo Bldg,
511 Walnut, Room 8
- Scott Chas. W. 15 E. 3d.....*662
- SHOCKLEY ALBERT D. 44 Wiggins
Block.....*645
- Simon Michael C. 411 Johnston Building
- SPENGLER C. Patent Solicitor, 43 Pike
Building, 13 E. 4th

NOTARIES PUBLIC—Continued.

- Sutton H. A. 85 St. Paul Bldg.....*632
- Thompson W. L. 3204 Colerain Av
- TRAUB LOUIS, n.e.cor. 5th and Elm..*779
- Van Pelt D. S. Room 110, 519 Main
- Walker C. A. J. 508 Johnston Bldg....*1909
- Williamson A. 518 Chase Av.....*7376-2
- WRIGHT & WRIGHT, 41 Wiggins Block
.....*1427

Notions.

(See Fancy Goods and Notions.)

Novelties.

- ADVERTISING NOVELTY CO. THE, 32
W. 3d.....*1288
- CANDA LEO CO. THE, 713 & 715 Syca-
more
- Cincinnati Paper Novelty Co. 247 Walnut
- Cincinnati Pure Aluminum Co. The, 500
Neave Building
- CINCINNATI SPECIALTY MANFG. CO.
22 E. 3d
- Hirschler & Co. Sinton Bldg. 5th & Vine
- Hurm Chas. F. Art Novelties, s.e.cor. 7th
and Race
- PRACTICAL NOVELTY MFG. CO. THE,
rear 1118 Elm
- Seinecke & Woods, 120 Longworth
- Weiler A. & Co. 405 Race

Nurseries.

(See Florists.)

Nut Manufacturers.

(See Bolts and Nuts.)

Oculists.

- BARKER ALBERT B. M.D. office room
H, Palace Hotel Block, res. 677 W. 4th
.....*474
- Buckner James H. 333 E. 4th
- Greenhough Dr. T. H. 327 W. 6th
- Johnson O. A. 530 Laurel
- McDermott G. C. n.w.cor. 7th and Elm
- Scudder W. B. 909 Neave Building....*760
- Stricker Louis, 18 E. 8th.....*1364

LEONARD & ELLIS

JUDSON PRATT, Agent,

MANUFACTURERS OF

*
CYLINDER,
MACHINE,
AMMONIA,



*
DYNAMO,
ENGINE,
CRANK
CASE

LUBRICATING OILS.

Sold to Consumers only—Satisfactory Results in all cases Guaranteed—At a Moderate Cost.

No. 127 SYCAMORE STREET.

STORES:

CINCINNATI,
BOSTON,
SAN FRANCISCO,

ST. LOUIS,
NEW YORK,

PHILADELPHIA,
CHICAGO,
ST. PAUL, 24 East Fourth.

MINNEAPOLIS,
23 Second St., North.

Telephone 1524.

Refinery: EDGEWATER, BERGEN CO., N. J.

Office Fixtures and Furniture.

(See also Desks.)

- Burhen & Bro. 127 Sedam
- DIETZ J. F. & CO. 308 to 312 W. Pearl*2175
- Hagmeier J. n.e.cor. Colerain Av. and Dorman
- HUSS BROS. MANUFG. CO. cor. John and Carlisle Av.....*7084
- Kellsall Thomas Co. The, McLean Av. and Richmond.....*7147
- Kloak Bros. & Co. n.w.cor. Pearl and Elm.....*1017
- McCASSY BROS. office and salesroom n.e.cor. Main and 2d sts
- FACTORY Western Av. and Pulte.*7788
- METALLIC CABINET CO. THE, 208 to 214 Elm.....*651
- NEWMAN S. & CO. 216 Main

Odoricura Manufacturing Co.

HAINES E. T. manager, 913 Vine

Oil Cloths.

(See Carpets, Oil Cloths, &c.)

Oil Cups, Glass.

POWELL WM. CO. THE, 2525 Spring Grove Av.....*7089

Oil, Plate.

Morrill Geo. H. & Co. 17 to 31 Vandewater st. New York; 146 Congress st. Boston, Mass.; 304 Dearborn st. Chicago; 520 Commercial st. San Francisco
Works Norwood, Mass

Oil Tanks.

Gray J. H. & Co. 108 E. 2d
Lage Joseph, 134 E. 6th

Oiled Clothing.

PATTON R. J. & CO. 137 E. Pearl....*2098

Oils.

(Carbon and Coal.)

Cincinnati Oil Works, 101 Sycamore
QUEEN CITY OIL CO. 415 E. Front.*1191
Riess Wm. C. 30 E. Court

(Compounders and Wholesale Dealers.)

- American Cotton Oil Co. The, 443 E. 6th*883
- Consolidated Tank Line Co. The, 107 E. Pearl.....*1390
- FULTON OIL WORKS, C. P. Wagner & Co. 116 Broadway.....*1556
- Galea & Signal Oil Works, 401 Neave Building.....*2099
- Inland Oil Co. 504 Johnston Bldg.....*581
- Factory Gest & C. H. & D. R. R.....*1628
- LEONARD & ELLIS, 127 Sycamore..*1521
- Monarch Oil Co. 425 E. Front.....*129
- Moore Chas. H. 11 Main.....*1986
- QUEEN CITY OIL CO. 415 E. Front.*1191
- STANDARD OIL CO. 107 E. Pearl...*1390
- Star Oil Co. Brighton Station.....*7531
- Vacuum Oil Co. room 68, Johnston Bldg.*1833
- WAGNER C. P. & CO. 116 Broadway*1556
- Wittich Julius, 140 E. Court

(Cotton Seed.)

American Cotton Oil Co. The, 443 E. 6th*883

OILS - Continued.

- MERCHANTS' OIL CO. THE, 325 E. Front*422
 PFAU J. 231 W. 5th
 QUEEN CITY OIL CO. 415 E. Front.*1191
 (Essential.)
 REAKIRT J. & C. 215 E. 3d
 (Lard.)
 MERCHANTS' OIL CO. THE, 325 E. Front*422
 QUEEN CITY OIL CO. 415 E. Front.*1191
 Schwartz Daniel, 232 State Av
 WAGNER C. P. & CO. 116 Broadway*1556
 (Lubricating.)
 Cincinnati Linseed Oil Co. 129 E. Front
 Consolidated Tank Line Co. 107 E. Pearl*1390
 Creaghead Engineering Co. The (incorporated); Thos. J. Creaghead, Pres't and Gen'l Mgr.; W. W. Smith, Vice Pres't; Jos. H. Creaghead, Sec'y; Electrical Engineers and Contractors' Electrical Supplies, 802 Plum.....*2068
 FULTON OIL WORKS, 116 Broadway*1556
 Galena & Signal Oil Works of Franklin, Pa. 401 Neave Building.....*2099
 LEONARD & ELLIS, 127 Sycamore..*1524
 MERCHANTS' OIL CO. THE, 325 E. Front*422
 Protection Oil Co. Summer, w. of Gest*7042
 QUEEN CITY OIL CO. 415 E. Front*1191
 STANDARD OIL CO. 107 E. Pearl...*1390
 Vacuum Oil Co. 66 Johnston Bldg....*1833
 WAGNER C. P. & CO. 116 Broadway*1556
 West End Oil Co. C. H. & D. R. R. and Summer, north of Gest
 White's Golden Lubricator, works C. H. & D. R. R. and Burns.....*7042
 Wittlich Julius, 140 E. Court
 (Oleomargarine.)
 Western Manfg. Co. The, 315 E. 2d

Old Iron.

(See Rags, Iron and Metals.)

Omnibus Lines.

- Cincinnati & Miamitown Omnibus Line, Indiana House
 CINCINNATI RAILROAD OMNIBUS LINE AND BAGGAGE EXPRESS,
 520 Race*900
 Stable 450 to 456 E. Pearl.....*899
 Stumpf Ben. 733 Gilbert Av. Wal. Hills

Opera Houses.

(See Theaters.)

Optical Goods.

- Cincinnati Photo Optical Co. 4037 Spring Grove Av
 Gilsey S. & Bro. 29 E. Pearl
 Hirschler Alex. 403 Main
 Jordan Adolph M. 45 E. 5th
 Schmidt Chas. 2538 Vine, Corrvville
 Spencer M. A. Co. 126 W. 7th.....*2224
 Standard Optical Co. 13 Arcade
 Wagner Ferd, 33 E. 5th

Opticians.

- BARKER A. B. Room H, Palace Hotel Building.....*474
 Klein E. & Bro. 427 Race
 Prince L. M. & Bro. 108 W. 4th.....*17
 Silber Henry, 629 W. 7th
 Smith Harry R. & Co. 137 E. 4th
 Speth F. 607 Walnut
 Wilms J. C. cor. 3th and Vine

Orchestras and Bands.

- Bellstedt-Ballenberg Band, office John Church Co., 4th and Elm
 Bottenhorn C. A. Orchestra The, 1820 Elm
 DE LUISI DOMENICO, 20 Walnut
 First Regiment Band, 1222 Race
 Froehlich H. 57 Pike Building
 Weber Gottfried Military Band, s.w.cor. Mercer and Walnut

Organ Builders.

- FOLEY & WILLIAMS MANFG. CO. 127 and 129 W. 6th.....*1621
 Koehnken & Grimm, 1701 Sycamore

Orthopedical Instruments.

- AUTENRIETH WILLIAM, 13 E. 6th..*286

Ostrich Feather Renovators.

- Bewlay E & Co. 637 Walnut
 Moss Mrs. P. J. 713 W. 7th
 Reed L. H. 24 E. 4th

Oysters, Fish and Game.

- Anderson Bros. 140 W 6th and 759 Gilbert Avenue.....*1206
 Bacigalupo J. B. 332 W. 6th
 Bode Harry F. 749 Clark
 Brighton Oyster and Fish Co. near Brighton Station, Central Av
 CAIN HENRY J. 109 E. 5th.....*251
 Eick & Terbrueggen, 144 Western Av
 Frey J. E. 110 W. 6th.....*846
 Gifford T. R. 1420 Central Av
 Keith Chas. H. 554 W. 6th.....*7032
 LEVI THEO. R. 430 W. 6th
 Lohmann C. F. 1143 Sycamore
 Lohmann & Co. 1925 Central Av
 McDonnel Bros. 510 W. 6th.....*7620
 McKee W. J. 1426 Linn
 Meyer, Dickman & Co. 9 E. 2d.....*764
 Morgenthau H. & Son, 61 Walnut.....*1341
 Northside Oyster and Fish Co. The, 1346 Colerain Av
 NIEDERHAUSER FRED, 1010 W. McMicken Av
 Peirano Nick, 54 E. Court
 Riker S. M. 346 W. 6th
 Scull Frank J. 312 E. 5th
 Stickler Bros. 314 E. 5th.....*1264
 Tippenhauer Chas. W. & Co. s.e.cor. Clark and Cutter
 Tippenhauer P. & H. 224 Broadway....*1308
 Uphaus H. 8 Hamilton Av
 Van Pelt E. R. 518 W. 6th
 Wilmot Byron, n.w.cor. Barr & Baymiller
 Witz Bros. 530 W. Court
 WITZ WM. 1816 Elm*2290
 Residence 207 W. Elder

WM. E. KEEHAN & CO
HOUSE AND DECORATIVE SIGN

PAINTERS

Graining and Glazing, Ceilings Whitened, Paper
Varnished and Walls Colored.

— TELEPHONE 1927. —

No. 329 Perry Street and 310 Elm Street,

CINCINNATI, O.

J. W. GILL,

House and Sign Painter

208 McFarland Street,

CINCINNATI, - OHIO.

Graining, Glazing,

WALLS COLORED,

CEILINGS WHITENED.

Packers.

(See Pork and Beef Packers.)

Packing.

McGowan John H. Co. The, 54 to 58 Central Av.....*788
WAGNER C. P. & CO. 116 Broadway..*1556

Packing Boxes.

Beck John G. & Bros. 1017 Plum.....*2223
Conkling E. A. 904 Broadway.....*702

Painters, House and Sign.

Albert-zart H. J. & Co. 125 E. 3d
Armstrong J. A. 416 W. 9th
Bates T. B. 624 Mound
Becker Henry, 118 Clay
BELL GEO. W. Golden Av. Station C
Bell Robert, s.w.cor. Court and Race
Bertling Bros. Co. The, 319 W. 5th.....*711
Bogart James, 832 1-2 W. 6th
Bolce L. H. & Co. 645 Gilbert Av.....*5428
Boone J. A. 430 Sycamore
Bradley George H. 588 Colerain Av
Brech A. 1 Alfred
Brocsamle & Wittman, 1902 Elm
Brunson Daniel H. cor. John and Elizabeth

PAINTERS—Continued.

Budd & Ferree, 55 Worth
Burke E. 1840 Hunt
Buscher A. J. rear 762 W. 7th
Butler S. 1607 Carlil
Chicago House & Sign Painting Co. The,
2301 Spring Grove Av
Cox H. W. 216 Longworth
Deiters John B. 1802 Sycamore
Dewert Frank H. 83 McLean Av
Dewert Chas. 172 Everett
Dickson Samuel & Co. 509 W. 5th and
box 39, Builders' Exchange.....*7677
Dietz V. 107 Euclid Av. Corryville
Dodd Jas. E. Ridgeway Av
Domsher Geo. H. & Bro. 84 Western Av
Dwyer Anthony, 409 Harrison st
Epping J. 6 Audubon Av
EVANS FRANK B. 525 Walnut
Eversmann A. 2016 Western Av
Fahs, Mueller & Co. 130 Findlay
Fahrenbuck & Engel, 284 W. McMicken
Avenue
Farrell G. W. Strader Av. near Eastern
Avenue
Fowler Frank P. & Co. 33 Perry
GINTER C. O. 1903 Linn
GILL J. W. 208 McFarland
Grace John, 1214 Freeman Av
Greiwe & Inderhees, 1025 Broadway..*744
Greyble & Hopkins, 2452 Eastern Av
Grosch Frank B. Glenway Av. near Car-
son
Gunderman Frank, 300 W. McMicken Av
HADLEY E. C. & CO. 1887 Columbia Av.
Station C
Harbaugh C. C. 739 Gilbert Av
Harrison & Revel, 302 E. 3d
Hasemeier J. D. 1611 John
Heatley Bros. 37 Blymyer Bldg.....*1801
Hellmuth John, 1046 Clark
Heuser Henry, 306 Plum
Heuser Wm. 327 E. 2d
Hird E. & Co. 217 Locust
Hoelscher F. 297 Poplar
Hoene Henry, 907 Laurel
Hoendorf Frank, 2845 W. 6th
Hoffman & Vennemann, 682 Cutter
Hoffman Henry, 1432 Race
HOLMES SOL. 3669 Colerain Av
Hopf Geo. 220 Magnolia st
Hopf Louis J. 1539 Elm
Jackman Wm. J. 2542 Eastern Av
Jeffries J. L. 2318 Eastern Av
Johansmann Fred, 120 Hunt
Johnston & Co. 31 Carlil
Jung August, 1912 Race
Kayser Wm. L. 410 Richmond.....*7077
Kealy Bros. 912 Elm.....*2063
KEEHAN W. E. & CO. 329 Perry....*1927
Knabe H. 1613 Dudley
Kohn-e-er Harry L. 39 W. Mulberry
King & Moon, 113 W. 5th
Klusener Jos. 529 Oliver
Koch John, 210 Laurel
Kohler & Flynn, rear 1173 Colerain Av

EDW. F. ROBISCH, DECORATOR AND PAINTER,

1934 Vine St., near Clifton Ave., CINCINNATI, O.

SIGN PAINTING

GRAINING, GLAZING, TINTING, HARD WOOD FINISHING, CEILINGS WHITENED.

JOHN M. MAXWELL, HOUSE PAINTER. . . AND SIGN

No. 1113 RACE STREET,

BET. 12TH AND CANAL.

WALL PAPER, PAINT AND FRESCO CLEANING.

GRAINING, GLAZING, WHITENING, TINTING. Manufacturer of MAGIC CLEANER.

PAINTERS—Continued.

Kruse Jno. W. 1646 Western Av
Lanfersick Henry, 13 Mansfield
Leaman Chas. 732 Gilbert Av
Leaman John B. Florence Av near Cope-
land
Leaman J. H. 739 Gilbert Av
Lightner, Wm. 59 Stanton Av
Lodwick Martin C. 422 W. McMicken Av
Lyford L. & Son, 408 Chestnut
Lovejoy & Courtot, 216 Hamilton Av
McCall John, 500 Spring Grove Av
McCammon Oscar, 409 Carlisle Av
McCarthy Jeremiah, 1060 Central Av
McClure J. L. Wooster Pike, Linwood
MARTIN S. M. 406 E 5th
Mathers C. 1631 Baymiller
Maule D. 2139 Freeman Av
MAXWELL JOHN M. 1113 Race, bet. 12th
and Canal
Mayer Frank, cor. Collins and Gladstone
Avs
Mayer Gottlieb, 1314 Sycamore
MEAKIN ALLAN G. 204 E 3d, box 115,
Builders Exchange
Res. 65 Berry Av, Bellevue, Ky.
MEYERS FRANK, 3109 Spring Grove Av
*7099
Meyer J. F. 31 Hughes
Meyer Jno. F. 1368 Baymiller
Miller J. L. Reading Road
Moon J. R. 114 Longworth
Mound Chas. H. 120 Calhoun
Mueller Christ, 57 Butler
Mueller & Weigand, 840 Bank
Murray Jas. H. 421 E. Front
Murray T. J. & Co. 610 Walnut
Nagle Jos. 18 Montrose
Nessler Anton, 323 W. McMicken Av
Noble A. J. 111 E. 7th
Noell Franz & Son, 207 W. Liberty
Norton Chas. 112 Longworth

PAINTERS—Continued.

Peperkorn Fred, cor. Harriet and Hopkins
PROSSER W. H. 3 Golden Av, Station C
RAILSBACK & PIERCE, 33 Saunders
Redmond J. H. & Co. Torrence Road near
Madison Pike
Reigers Steve, 80 Calhoun
ROBISCH, EDW. F. 1934 Vine
Ronnebaum F. 6 Mary
Rossenberger Jos. 537 W. 7th
Rowekamp F. H. 1943 Central Av
Ruehl John & Co. 1004 Central Av
Rust W. E. 3914 Eastern Av
Sagars J. C. 913 Vine
Sauer C. 58 Oliver
Scharstein Frank, 410 Sycamore.....*758
Schewene Frank, 1609 Pleasant
Schimpf L. 61 Findlay
Schlachter Jos. 2320 Vine
Schmidt Rudolph, 125 Clay
Schwarz Nicholas, 1517 Linn
SHIELDS R. J. 315 E. 3d
Sick Joseph, 33 Green
Siehl Fred, 369 Mohawk Place
Simmonds John & Co. 1034 W. 6th
SLAUGHTER R. F. 622 John
Smith & Quehl, 529 Main.....*2118
Spencer S. J. & Co. 710 Plum
Splain J. J. 56 1-2 Hatch
Splain P. 506 E. Pearl
Steffens Herman, 9 Donahue bet. Burnet
and Highland Avs*1542
Steinmeier H. 549 W. Liberty
Steinmeier Wm. 1629 Western Av
Steppler Nicholas, 28 Victor
Stevens W. D. N. Main and Saunders.*538
Stretz Fred, 1011 Vine
Stromstadt & Schlosser, 627 E. McMillan
.....*5439
Sweeney Ed, 606 John
Taylor T. D. & Bro. 377 Harrison Av
Thecbald John, 1300 Linn

R. F. SLAUGHTER,

HOUSE AND SIGN

P A I N T E R .

GLAZING, GRAINING, WHITENING AND TINTING.

Dealer in Mixed Paints, Putty, Glass, Brushes, Etc.

*****622 JOHN STREET.*****

PAINTERS—Continued.

TRARBACH R. 1440 Main
 Van Briggie E. 312 E. 6th
 Waldman A. W. 300 Blue Rock
 Walter F. H. 542 Warsaw Av. Price Hill
 Weghorst, Geo. 791 Gilbert Av
 Weinheimer F. 834 Jefferson Av
 Wesbey Chas. 115 Fairfax Av
 White W. E. 305 W. Court
 Whitehead D. H. 905 Main
 Wise Fred D. 244 State Av
 Wiethorn Henry, Collins Av. south of
 Forrest
 Wilcox Thos. 49 Curtis, Walnut Hills
 Wildt Chas. E. & Son, 204 E. Pearl....*1307
 Will Joseph, Considine Av. near Warsaw
 pike
 Williams John F. 431 E. 5th
 Williams W. 1060 Central Av
 Williamson J. H. 50 Strafer
 WINDER & ENGLEBERT, 13 E. 3d
 WINDER W. W. 3 E. Pearl, cor. Vine
 Wrampelmeier F. & Son, 291 W. 5th
 Wydman Chas. D. 719 W. 5th

Painters, Carriage.

Fahrenbuck & Engel, 284 W. McMicken Av
 Roberts Chas. rear 1925 W. 6th
 Roth Otto H. 919 State Av

Paint Manufacturers.

Becker R. A. & Co. Jephtha and Harrison
 Avenues.....*7436
 Bradley Geo. H. & Son, 3060 Colerain
 EAGLE WHITE LEAD CO. office 1030
 Broadway.....*531
 Factory 1020 to 1030 Broadway
 Ebony Lampblack Co. The, Evans and
 Erie streets
 Irihan Paint Co. s.e.cor. 2d and Main.*2276
 Long Edwin & Co. 845 Clinton
 Moore, Goshorn & Fowler Co. The, 412 E.
 Pearl.....*2276
 Moore J. M. Paint Co. The, 1008 Central
 Avenue.....*2232
 Moser Chas. & Co. 213 Main.....*1609
 Murry Jas. H. Cincinnati Paint and Color
 Works, 421 E. Front
 Richmond Bros. 117 E. 6th.....*347
 Sagendorph Iron Roofing & Corrugating
 Co. The, 17 Public Landing.....*1150
 Walker White Lead Co. The, 1265 Budd
*7217
 Western Paint Co. The, 519 W. 5th

Paint Manufacturers' Machinery.

DAY J. H. & CO. cor. Court & Broadway
*701

Paint Pails.

Stites & Co. 3826 Eastern Av

Paints, Oils, Varnish, Etc.

(See Painters' Supplies.)

Painters' Supplies.

Barron, Boyle & Co. 130 W. Court.....*909
 Becker R. A. & Co. Jephtha and Harrison
 Avenues.....*7436
 Billings, Taylor & Co. of Cleveland, 23
 Wiggins Block
 Bradley Geo. H. & Sons, 588 Colerain Av
 Howell G. W. 632 Madison, Covington.*4091
 Kealy Bros. 318 and 912 Elm.....*2063
 Knaggs T. P. 303 Freeman Av and 564 W.
 Eighth.....*7074
 Kolbe John, 229 W. 5th.....*424
 Lagemann J. B. 2159 Central Av
 Long Edwin & Co. 845 Clinton
 Maule Daniel, 2139 Freeman Av
 Meyer, Schlenderman & Co. 906 Walnut
*968
 Moore J. M. Co. The, 1008 Central Av.*2232
 Moser Chas. & Co. 213 Main.....*1069
 Murphy M. J. 132 E. Ninth
 Palm Bros. & Co. 316 Main
 Peale W. C. & Bro. 904 Central Av....*2231
 Randle C. E. 519 W. 5th
 Richmond Bros. 117 E. 6th.....*347
 Rightmire O. G. 4022 Hamilton Av
 SLAUGHTER R. F. 622 John
 TRARBACH R. 1440 Main
 Walker White Lead Co. The, 1265 Budd
*7217
 Washburn Ira D. 4039 Hamilton Av....*7277
 Western Paint Co. 519 W. 5th
 Wicker A. G. s.w.cor. 8th & Main.....*557
 WOLF J. H. 1961 Central Av.....*7380
 Wright Wm. E. 3909 Colerain Av

Pants Manufacturers.

Alto Shirt Co. 113 E. Twelfth
 Amburgh J. H. & Co. 22 W. 3d
 Hunter Manfg. Co. s.w.cor. 5th & Elm.*425
 Keyer Louis, 322 Abigail
 Loeb L. & Sons, 229 Race
 Perfection Pants Co. s.e.cor. 4th & Vine
 Sachs & Morrison, 7 W. Pearl
 Sommerfield A. & A. W. 35 W. Pearl..*1275
 Stricker, Beitman & Co. 112 W. 3d
 Wolfson, Kahn & Co. 23 E. Pearl

Paper Goods, Etc.

DENNISON MANFG. CO. 325 Walnut.*865
 Lloyd Mrs. H. 1209 Central Av

Palace Cars.

Pullman Palace Car Co. office 3d & Central Av.*1696
 And P. C. & St. L. Depot, Pearl and Butler.....*626
 Storerooms Ludlow, Ky.
 Wagner Palace Car Co. 3d and Central Avenue.....*389

Paper Bags.

(See also Bags, Cordage, Etc)

CHATFIELD & WOODS CO. THE, 347, 349 & 351 W. 4th.....*956
 DIEM & WING PAPER CO. 422 Main*1176 and *1512
 JEWETT & DWIGHT CO. THE, 124 & 126 W. 2d.....*1546
 Kemper-Thomas Paper Co. The, 909 Broadway.....*222
 Mente & Co. 49 Vine.....*28
 RAYMOND BAG CO. 325 John
 Seinsheimer Paper Co. 104 E. Pearl.....*344
 Selbert, Wuest & Co. 204 Walnut.....*1651
 SNIDER LOUIS PAPER CO. THE, 221 W. 4th.....*245

Paper Box Manufacturers.

CRANE R. H. 315 Main.....*749
 Davenport Paper Box Co. n.e.cor. Pearl and Main.....*535
 DENNISON MANFG. CO. 325 Walnut.*865
 Duncan J. H. & Co. n.e.cor. 8th & Broadway.....*56
 HELWIG WM. JR. Lion Building, s.e.cor. 5th and Elm
 Schopfel Geo. J. 713 Sycamore
 Winter Simon, 30 W. 13th
 Wrigley Bros. 810 Broadway.....*658
 Zumbiel C. W. 122 E. Pearl

Paper Box Makers' Supplies.

American Straw Board Co. 243 Walnut*242

Paper Decorations.

NATIONAL FLAG CO. THE, Lion Building, 5th and Elm.....*385

Paper Dealers and Manufacturers.

Bennett Paper Tablet Co. 50 Main*421
 Bierich Ernest, 57 Main.....*51
 BOWEN E. 536 Walnut.....*1253
 Browne & Stuart, 501 and 502 Neave Building*953
 CHATFIELD & WOODS CO. THE, 347 to 351 W. 4th.....*641
 Cincinnati Cordage and Paper Co. 641 Main*815
 DIEM & WING PAPER CO. 422 Main*1176
 JEWETT & DWIGHT CO. THE, 124 and 123 W. 2d.....*1546
 Kemper-Thomas Paper Co. The, 909 Broadway*222
 Seinsheimer Paper Co. 104 E. Pearl.*344
 SNIDER LOUIS PAPER CO. THE, 223 W. 4th*245
 Stephens J. L. 502 Neave Building
 Stewart Chas. Paper Co. The, 321 Walnut
 Vogel Hugo, 130 W. 3d*2006

Paper, Manifold and Carbon.

Riebel & Co. 1627 Baymiller

Paper Makers' Supplies.

Bierich Ernst, 57 Main*421
 BOWEN, E. 536 Walnut.....*51

Paper Hangers' Tools and Supplies.

Margeson & Schmitt Manfg. Co. 326 McFarland

Paper Flowers.

Cincinnati Paper Novelty Co. 247 Walnut
 Glasgow Minnie, 128 Baymiller
 Scheiffle Mrs. L. 216 Elmore

Paper Hanginge.

(See also Wall Paper.)

ALLEN GEO. S. 14 E. 12th
 Allen W. H. s.w.cor. Court and Race
 Best John A. 3237 Eastern Av
 Breneman Chas. W. & Co. 1613 Walnut*2119
 Brokamp Wm. 136 E. Court
 Burkhardt F. 1572 Freeman Av
 Cotter Wm. 15 Abigail
 Deering J. B. 8 Ridgely
 Drummond J. E. 606 John
 Early Robert, 1717 Sycamore
 GRATER LOUIS P. 223 E. Pearl
 HAPPNER ANDY, 2807 Colerain, Av
 Heintz Edward, 1525 Vine
 Hillert Louis, 1225 Vine
 Hummel Wm. J. 1212 Linn.....*7639
 Jackson H. & Co. 34 Perry
 Kohus & Moeller, 1206 Main
 MARTIN S. M. 406 E. 5th
 Morton S. & Sons, 19 W. 4th.....*495
 Myers G. G. 905 E. McMillan
 Cates W. H. 10 Carr
 OHIO WALL PAPER CO. THE, 523 Walnut*95
 Rightmire Oliver G. 4022 Hamilton Av
 Rumstetter Chas. 2537 Vine
 Savill L. A. 517 Central Av.....*7864-3
 Schmitt F. J. 1530 Vine
 Schmitt T. J. 1612 Elm
 Smith E. G. 937 McMillan
 Straubhar E. 123 Green
 Stromstadt & Schlosser, 627 McMillan*5439
 Voight Lewis & Sons, 316 to 322 John.....*1907-2
 WIEDERHOLT JOS. 906 Freeman Av. and 2143 W. 8th.....*7074

Paper Rulers.

BERNE H. A. & CO. 434 Elm.....*385
 SPENCER & CRAIG PRINTING WORKS, Lion Bldg. s.e.cor. 5th and Elm.....*385
 Young Martin, 347 W. 4th.....*953

Paper Tablets.

Bennett Paper Tablet Co. The, 50 Main

Paper Patterns.

Eutterick Publishing Co. 6 W. 4th
 HAINES E. T. 913 Vine
 Luft Mary A. 710 Race
 Piper John S. 123 W. 9th

Paper Weights.

Hirschler & Co. Sinton Bldg. 5th and Vine

IT WOULD BE WELL

✦ FOR ✦

BUYERS OF

PRINTING,
WRITING,
WRAPPING,
BLOTTING,
PATTERN,

PAPER

DRAWING,
COPYING,
TOILET,
MATRIX,
SHEATHING

PRINTERS' STOCK,

Fancy Stationery, Twines,

PAPER BAGS AND FLOUR SACKS,

To Communicate with THE

CHATFIELD & WOODS CO.

347, 349 and 351 West Fourth Street,

Telephones 956 and 953.

CINCINNATI, O.

VICTOR E. TRESISE.

JOS. E. HAUSFELD.

OHIO PATTERN WORKS,

—MAKERS OF—

Wood Patterns of Every Description,

Nos. 125 and 127 W Second St., CINCINNATI, O.

STOVE AND RANGE PATTERNS A SPECIALTY.

TELEPHONE 1894.

Papier Mache Models.

Gunn W. H. 411 E. Front

Paste Manufacturers.

CHAPMAN JOHN CO. THE, 17 Longworth.....*2314
 JEWETT & DWIGHT CO. THE, 124 and 123 W. 2d.....*1546

Patent Agencies.

American Patent Agency, n.w.cor. 5th and Plum
 SPENGLER CARL, Mechanical Engineer, room 43, Pike Bldg. 13 E. 4th

Patent Attorneys and Solicitors.

Bailey George S. 601 Johnston Bldg
 Bally O. J. n.w.cor. 5th and Plum
 Butterworth Benj. 601 Johnston Building.....*616
 Fisher Wm. Hubbell, rooms 12 and 13, Wiggins Block.....*50
 Garrard Jephtha, #07 Johnston Bldg.....*1630
 Hosea Louis M. 404 Johnston Building
 Jones John E. 502 Main
 Layman Jas. room H, Pike Building
 Moore James, 40 Pike Building
 Peck Chas. M. 604 Johnston Bldg.....*1433
 SPENGLER CARL, Mechanical Engineer, room 43, Pike Bldg, 13 E. 4th
 Wood & Boyd, 51 E. 4th.....*587

Patent Drawings.

Cross J. T. 604 Johnston Building
 SPENGLER CARL, Mechanical Engineer, room 43, Pike Bldg. 13 E. 4th

Patent Expert.

SPENGLER CARL, Mechanical Engineer, Room 43, Pike Building, 13 E. 4th

Patent Medicines.

(See Medicines, Proprietary.)

Patent Solicitor.

SPENGLER CARL, Mechanical Engineer, Room 43, Pike Building, 13 E. 4th

Patterns, Metal.

BASSETT J. R. n.w.cor. Pearl & Plum*952
 Geler John, 58 Plum



Pattern and Model Makers.

BASSETT J. R. n.w.cor. Pearl & Plum*952
 Bennett G. H. 5 E. 6th
 BURNET MODEL WORKS, 120 Longworth
 Cunny Alex. D. & Co. 415 E. 2d.....*1389
 Eureka Pattern Works, n.e.cor. Plum and Magnolia.....*1279
 Flad G. A. 532 Main.....*481
 Fredriks Jas. 121 W. 2d.....*1894
 GLOBE PATTERN WORKS, 131 and 133 W. 2d.....*1894
 Homan Model Works, 427 Main
 INDUSTRIAL ART CO. THE, 1709 Race, upper floor
 LAUFENSCHLAGER, 206 E. 7th, res. Eden Av near Goodman
 Mersfelder W. L. Front and Lawrence
 Ogden N. G. 3 Race
 OHIO PATTERN WORKS, 125 and 127 W. Second.....*1894
 Schrader John A. n.w.cor. Race & 15th
 Schultz W. J. & Co. 13 E. 6th
 SHAFER O. J. GLOBE PATTERN WORKS, 131 & 133 W. 2d.....*1894
 UNIVERSAL PATTERN WORKS, 431 and 433 E. Front.....*2169
 Walker & Havlin, s.e.cor. 2d & Plum

Paving.

(Artificial Stone, Asphalt and Brick.)
 COLLINS P. H. & BRO. Box 86, Builders' Exchange.....*1732
 Endres Geo. & Co. 26 W. McMicken Av
 Kolling Wm. Co. The, 29 and 31 W. Canal
 Kuhl Chas. Artificial Stone Co. 9 W. Canal.....*8
 Lipps John, Imogene Av. Rendigs Block
 Mack Martin, 34 E. McMicken Av
 Osborn S. J. jr. Co. n.e.cor. Eggleston Av. and Pearl.....*1116
 Union Paving Co. The, 51 Goodall Building.....*171
 Van Sandt & Meeds, 60 Smith Building
 WARREN-SCHARF ASPHALT PAVING CO. 61 Blymyer Building, 514 Main.....*99

Paving Materials.

BARRETT S. E. MANFG. CO. rear 639
W. Front.....*1885
Union Paving Co. The, 51 Goodall Build-
ing.....*174
WARREN-SCHARF ASPHALT PAVING
CO. Room 61, 514 Main.....*39

Pawnbrokers.

(See also Loan Offices.)

Braham's Loan Bank, 611 Vine
Goldblatt Harry, 36 E. 6th
Joseph Benj. A. 639 Vine
Levi Chas. E. 612 Central Av
Levi A. W. 506 Central Av
Martin Abe L. 419 Central Av
Martin Sol. 523 Central Av
Mendoza Carrie, 630 Central Av
Mitchell W. F. & Co. 105 W. 5th
Phillips Sam. 903 Main
Smith Frank, n.e.cor. 8th and Vine
SMITH HARRY F. 618 Vine
Star Loan Office, 506 Central Av
Sugarman Louis, 620 Central Av
Suslow S. 703 Central Av
Valentine Mark, 204 W. 5th
Wakefield W. J. & Co. Pawnbrokers' As-
sociation, 617 Central Av

Peanuts.

(Wholesale.)

Skaats Edwards, & Co. 424 E. Pearl...*2095
WELLER J. CO. THE, 2d and John...*22
FACTORY Milldale, Ky.....*4150-3

Peanut and Coffee Roasters.

KINGERY MANFG. CO. 131 E. Pearl
.....*1063
Lally Michael, 216 Elm.....*633

Pen Drawings.

BOGER FRED. 78 Perin Building....*1759
SMITH & MORRIS, 48 Perin Building

Pension Attorneys.

HART A. T. 32 and 34 Temple Bar, n.w.
cor. Court and Main
Jones Price J. 113 W. 6th
Kountz Geo. 104 Lincoln Inn Court
McCormick A. W. & Sons, 63 Pike Bldg
ROLLISTON THOS. C. 888 Queen City
Avenue

Perfumes, Manufacturers of.

Freeman Perfume Co. 617 Race

Periodical Dealers.

(See News Dealers.)

Pharmaceutical Colleges.

Cincinnati College of Pharmacy, Court
near Wesley Av

Phonographs.

Ohio Phonograph Co. 411 Elm.....*1011

Photograph Copying.

MAYER CHARLES W. 616 Elm

Phonographic Institutes.

CAMPBELL A. R. 14 and 16 College
Building, 416 Walnut.....*1807
Church A. F. & L. T. 141 E. 4th
CINCINNATI SCHOOL OF PHONO-
GRAPHY, 14 and 16 College Building
.....*1807
Howard Jerome F. 222 W. 4th
Nelson College, n.w.cor. 5th and Walnut
Phonographic Institute Co. The, 222 W.4th
Phonographic School, Nelson College, n.
w.cor. 4th and Walnut
TRAUB LOUIS, Short-Hand and Busi-
ness College, n.e.cor. 5th and Elm.*779
WATTERS J. H. Business College, n.e.
cor. 9th and Walnut

Photo-Enlarging.

International Portrait Co. 717 W. 7th
MAYER CHAS. W. 616 Elm
NEHUS F. B. s.e.cor. 7th and Race
Rombach & Groene, 812 W. 4th.....*7458

Photo-Gravures.

Rombach & Groene, 812 W. 4th.....*7458
SCHUSTER GEO. 753 W. 6th.....*7785

Photo-Engraving.

American Process Eng. Co. 120 Longworth
.....*2260
BOGER FRED, 78 Perin Building....*1759
COMMERCIAL ENGRAVING CO. room
26 Commercial Gazette Building...*798
HELLEBERG PHOTO-GRAVING CO.
717 Sycamore*
Kline Photo Engraving Co. 12 W. 9th
Ludeke A. 215 W. 4th
McCord W. A. & Co. 79 Carew Building
McFee R. J. & Co. Brandon Building,
rear of P. O.
MANN F. C. H. CO. THE, 98 Perin
Building*1759
Queen City Engraving Co. 310 Walnut
Star Photo Engraving Co. 215 W. 4th
Williams J. A. room 42, Pike Building

Photograph Galleries.

Bellsmith R. P. 124 W. 4th
Benjamin Bros. n.e.cor. 8th and Race
Bowles Paul C. 905 Vine
CORE E. B. 206 W. 4th
DAYTON, C. S. 28 Arcade
Fellison C. K. 210 W. 5th
French L. B. 1021 Vine
Huff C. F. H. 2142 W. 8th
Krieg I. W. 142 W. 5th
Krug Simon, s.w.cor. 15th and Vine
Landy James, 301 W. 4th.....*1688
Levi & Gold, 431 Race
Macke Frank, 1003 Hopkins
MAYER CHARLES W. 616 Elm
Meins H. 250 W. 5th
Meyer J. H. 1311 Vine
Mueller H. 1131 Vine
Mueller Paul, 3939 Spring Grove Av
Rombach & Groene (mercantile and land-
scape), 812 W. 4th.....*7458
Reimann & Co. 1911 Central Av
SCHAETZLE LOUIS T. 2204 Central Av
Schmitt G. 28 E. 5th
Schmitt Chas. B. 214 W. 5th
SCHUSTER GEORGE, 751 and 753 W. 6th
and 524 to 530 Stone



Nos. 751 and 753 West Sixth St., and 524 to 530 Stone St.,

❖ CINCINNATI, O. ❖

*I am in the line of Mercantile Photography
and make Pictures of Everything either at the Gal-
lery or your own place.*

*If you are in need of High-Grade Photographs
or Photo-Gravures, and you want them quick, good
and at reasonable figures, inform*

**Sixth and Baymiller Street Cars
Pass the Doors.**

TELEPHONE 7785.



PHOTOGRAPH GALLERIES—Continued.

- Shelby & Bickett, 1557 Central Av
- Slocum A. T. 130 W. 5th
- Spohn J. L. 1308 Freeman Av
- Stierminger W. C. 48 W. 5th
- Weingartner Leo, 1521 Vine
- Young Carl, 703 Vine
- Zutterling P. 1413 Vine

Photographic Supplies.

- London Chemical Manfg. Co. 117 W. 5th
- Prince L. M. & Bro. 108 W. 4th.....*17
- SIMPKINSON & MILLER, 433 and 435
Elm.....*2191
- Smith P. & Co. 417 Race

Phrenologists.

- Keller Martha J. 27 Arcade

Physicians.

- Abbott C. N. 1812 Freeman Av
- Abbott Nathan W. 938 Clark
- Adams E. P. s.e.cor. Reading Road and
Rockdale Avenue
- Adams John M. 22 Blue Rock, Cummins-
ville
- Agin C. C. 1135 Dayton and 2257 Spring
Grove Av
- Albers Geo. H. 1107 Broadway
- Albers H. W. 25 E. 12th
- Albers John G. 104 E. 8th
- Allen G. M. 96 Auburn Av. Mt. Auburn
.....*5293
- Allen S. E. 129 W. 8th.....*2090
- Allen John R. 9th and Scott.....*4294
- Ambrose M. J. W. 912 Dayton
- Amick M. L. 1930 Central Av
- Amick W. R. 214 W. 7th.....*3876
- Arbegast J. W. 643 McMicken Av
- Astler Catherine, cor. Columbia and
Delta Avenues

PHYSICIANS—Continued.

Armstrong C. L. s.e.cor. John and Clark
.....*7435
Astler G. H. cor. Columbia and Delta
Avenues
Aydelott Chas. W. 819 Richmond
Ayres & Sattler, 14 E. 7th
Bacharach F. 1019 W. Liberty
Badgley G. H. Kirby Road, Cummins-
ville
Bailey W. W. 106 Cook
Balgwin S. S. 303 Lincoln Inn Court
Bange Theo. 1603 Westwood Av.....*7041
BARBER W. WILSON, 2956 Colerain Av
BARKER A. B. room 4, Bradford Block
.....*474
BARKER A. B. jr. 677 W. 4th
Barkley W. H. Riverside.....*3014-4
Bauer A. C. 1543 John
Beckler Chas. M. 805 Elm
Beebe E. F. 330 E. 4th.....*824
Behymer Ed. 315 Tusculum Av.....*1825
Behymer E. T. 427 W. 7th.....*2229
Bell Wm. Herbert, Crescent Av. Clifton
.....*5279
Office 716 Race.....*220
Berry Chas. T. cor. Western and Balti-
more Avs
Berry Jos. T. 801 W. 7th
Bettman Henry W. 547 W. 7th.....*7091
BICKMORE L. M. 515 Everett
Bierbaum F. H. 808 Findlay.....*7252
Bigney P. M. 988 Gilbert Av
Bindley J. H. 133 W. 8th
Birchard A. D. s.w.cor. McLean and Har-
rison
BIRCHLER LENA, 723 and 725 W. 6th
Blair J. J. 648 W. 5th
Blantholt F. J. 245 Kenyon Av
Bloyer W. E. 1526 Elm.....*7166
Bohlander J. 1566 John.....*7617
Bonar J. I. 238 E. 4th.....*542
Bonifield C. L. 432 W. 4th.....*394
Booth Georgia R. 134 W. 7th
Booth Mrs. Mary J. 3738 Eastern Av
Booth John T. 3738 Eastern av
Boylan J. E. 319 Broadway
Bozell J. H. 413 Plum
Brady M. B. 3708 Eastern Av
Bramble D. D. 511 Broadway.....*663
Bramble L. R. 505 Broadway
Brent C. P. 125 W. 8th
Bronson C. C. s.w.cor. Chateau and Price
Av
Brown A. M. 742 W. 8th
Brown Hattie C. 407 W. 8th
Brown Joseph E. 1324 Race
Brown T. Lewis, 2259 Vine
Brown W. Richard, 11 St. Gregory
Bruce Mrs. Clara E. 224 Neave
Bruckner Chas. F. 530 Findlay
Brunner Frank, 411 Broadway.....*1984
Bryan A. S. 1014 W. 8th
Buchanan B. C. 424 Smith
Buck & Buck (J. D. & Edgar C.), 116 W.
7th*1048
Buckner C. F. 212 E. 7th
Buckner James H. 333 E. 4th
Budd G. A. 1105 Warsaw Av
Burhaus C. A. 546 Clark
Burkhardt W. S. 524 Main
Bush Chas. R. 616 Vine
Cady Orin, 426 Mill
Caldwell C. E. 449 Kemper Lane, Walnut
Hills*5265
Caldwell J. S. 410 W. 8th.....*7123
Cameron Otis L. 112 W. 9th.....*217
Campbell J. B. 2633 Western Av
Campbell W. H. Berkshire Building
Carey M. T. 752 W. 7th
Carey M. T. jr. 752 W. 7th.....*7776
Carpenter Julia W. 532 McMillan, Walnut
Hills.....*5240-2
Residence 304 Park Av.....*5240-3
Carr Lawrence C. s.e.cor. 7th and Elm
Carrick A. L. 309 Broadway
Carroll Travis, 110 E. 8th
Carson Archibald I. 321 Broadway.....*159
Cartledge S. 927 Clinton

PHYSICIANS—Continued.

Cassello J. B. 33 W. 9th
Cassett Massillon, 905 Elm
Chase H. S. 143 Smith
Chatten J. H. 104 W. 6th
Cilley J. L. 11 E. 8th.....*1300
Clark B. F. 221 Kenyon Av.....*771
Cleveland John L. 838 W. 7th.....*7773
Coffey, Bert, 27 York
Coffin E. 565 McMillan
Colter L. S. Ludlow Av. Clifton.....*5659
Comegys C. G. Berkshire Building.....*663
Conger M. G. 20 W. 7th
Conley Miss C. C. 926 W. 7th
Conner Geo. 820 W. 9th.....*7175
Conner P. S. 215 W. 9th.....*1847
Cook, H. G. 1436 Race
Cooper Chas. 811 Walnut
Cooper C. N. 113 W. 9th.....*217
Cooper H. O. 108 E. 8th
Corbett J. S. 846 Barr
Corboy Cornelius, 805 Freeman Av
Countryman A. M. 2703 Eastern Av
Crane W. H. 20 W. 9th
Crank C. D. 231 Auburn Av. Mt. Auburn
.....*5058
Craig Sam W. 309 E. 6th
Crosby Sara M. n.w.cor. 9th and Race
Crowley A. 67 W. Court
Culbertson J. C. 519 W. 7th.....*7525
Cullen G. I. 714 W. 6th.....*7368-3
Culvers John A. 2133 W. 8th
Curent W. H. 163 Plum
Curley Jos. H. 219 E. 3d
CZARRA S. A. 723 and 725 W. 6th
Dandridge N. P. 422 Broadway.....*1721
Danziger L. 107 W. 9th.....*217
Davis Clark W. 902 Elm.....*2228
Davis F. W. 21 E. 8th
Davis J. D. n.w.cor. 3d & Broadway
Davis John B. n.w.cor. 3d & Broadway
Davis Walter L. Mt. Hope road, Price Hill
.....*7220-4
Davis Wm. B. Glenway Av. Clifton*5493-3
DeBeck David 706 Walnut
DeCourcy W. E. 827 W. 8th.....*7030
DeHoog J. W. 1367 Warsaw Av
Denman D. M. 109 W. 9th
Denman L. M. 135 W. 9th.....*52
DeRoo B. C. 1447 Walnut
Dewitt W. H. 61 Auburn Av. Mt. Auburn
.....*5251
Dick Mrs. Sarah, 637 Barr
Dickinson T. F. 2457 Eastern Av
Dodd Chas. W. 907 Neave Building
Doerler Albert, 1208 Walnut.....*166
Donnell Clifton L. 731 W. 5th
Dorschug Fred, s.e.cor. Imogene Av. and
Molitor, Corryville
Dowling Francis, 216 W. 9th
Drake J. T. 640 Barr
Drury A. G. 959 Gest
Dulaney J. J. Covington, Ky.....*4198
Dunham Kennon, 834 Dayton.....*7819
Dunham W. H. 834 Dayton.....*7812
Dunlap Wm. T. 535 Broadway
Dwyer Harriet, 434 E. 5th
Ebersole Jacob, n.w.cor. 4th and Sycam-
ore.....*1852
Ehrmann B. & Geo. B. 30 E. 7th.....*1639
Eichberg J. H. 16 E. 9th
Eichberg Jos. 436 W. 7th.....*7138
Residence McMillan and Kemper Lane
.....*5239
Eicha Richard J. 507 Betts
Eicke F. 166 W. Liberty
Eckermeyer Wm. n.e.cor. Columbia and
Delta Avenues.....*1825
Ellis A. N. n.w.cor. 6th and Walnut
Enson C. 515 W. 9th
Evans C. S. 17 Garfield Place.....*443
Eymann Louis, 1114 Elm
Fackler G. A. 21 W. 8th.....*1930
Falls Wm. H. 534 W. 7th.....*7447
Feid L. J. 2156 Stabler
Felter H. W. 1025 Chase Av
Fennell Otto W. 1228 Walnut.....*5417
Fenner Philip, 14 Glenn Building
Fernberg Michael, 514 Everett
Fibbe John H. 902 Race
Fischer V. 726 Laurel

PHYSICIANS—Continued.

Fitzpatrick T. V. 32 Garfield Place....*35
 Flack John B. 712 Cutter
 Flanagan J. A. 703 Court
 FLORIEN ANNIE, 803 to 807 W. 6th
 Foertmeyer C. H. 836 W. 8th
 Foertmeyer C. G. 437 W. 6th
 Fogel L. J. 708 Clinton
 Forchheimer F. 307 E. 4th.....*3843
 Forchheimer W. 307 E. 4th.....*3843
 Ford C. E. 20 Clinton
 Fowler H. W. 426 Broadway
 Fraid N. J. 503 W. 7th.....*7830
 Frank I. T. 641 W. 8th
 Franken L. 15 Oliver
 Fredriks G. J. 308 Franklin
 Freeman Edwin, 29 E. 7th.....*2010
 Freeman E. R. 29 E. 7th.....*2010
 Freemar L. S. Berkshire Bldg.....*1933
 FREEMAN Z. 504 W. 7th.....*2229
 Freiberg Albert, 706 Walnut.....*1364
 French Jas. M. 420 W. 7th.....*7769
 Freudemberger H. 922 Race
 Friedrich T. 906 Vine
 Funck C. J. 1617 Walnut
 Fuls Otto, 4013 Apple, Cumminsville
 Furber Anna M. L. 28 E. 7th
 Gabbey John M. 611 W. 6th
 Galley J. F. 755 Clinton
 Garretson G. C. 914 E. McMillan, Walnut Hills.....*5369
 Gavin Wm. J. 908 Clark
 Gaylord Chas. D. 7 W. 8th
 Geiser Samuel R. 1511 Baymiller....*7764
 Geohegan W. A. 918 Hawthorne Av. Price Hill.....*7854
 Geppert J. P. 18 W. 9th.....*217
 Gillette A. E. 2456 Eastern Av
 Glaeser Bertha L. 428 W. 8th
 Good F. W. 2141 Vine
 Goode B. F. 2012 Baymiller.....*7316
 Goode Geo. H. 433 W. 7th.....*7158
 Goode S. B. 56 Wheeler
 Goodhue G. W. 417 Plum
 Goodin Wm. J. 927 Chase Av
 Goodmar E. 24 W. 7th.....*2308
 Grandjean A. 110 W. 15th
 Gratigny L. H. 118 W. 7th
 GRAYLON T. W. Sycamore and 6th.*1819
 Grear Louis, 433 W. 7th
 Green M. D. 3013 W. 6th.....*7080
 Gregg Perry, Harvey Av. Avondale
 Greiwe John E. 1318 Broadway.....*307
 Grimm Adolph, 49 E. McMicken Av
 Groff Sara V. 514 Chase Av
 Gunkel F. C. 39 W. McMicken Av
 Gunkel H. C. 167 E. McMicken Av
 Haerr J. A. Coroner of Hamilton County, 220 W. 9th.....*2162
 Hageman S. A. 922 McMillan, Walnut Hills
 Hagemeyer A. T. 219 W. 8th
 Haile G. W. 300 Broadway.....*1473
 Haines W. D. 1606 Freeman Av.....*7969
 Hain B. W. 341 W. 4th
 Hall Rufus B. Berkshire Bldg.....*663
 Halton John, 511 W. 8th
 Hamma C. B. 1135 Dayton
 Hampton Nellie B. 701 W. 7th
 Harff B. G. 42 Woodburn Av. Walnut Hills
 Harris J. 286 W. McMicken Av
 Hart Thomas P. 533 E. 5th
 Hart Frank E. 628 W. 4th.....*474
 Hartshorn D. W. 168 W. 9th.....*1248
 Hauer Mrs. Barbara, 151 Bremen
 Hawley H. W. 125 W. 9th.....*1044
 Hayes Geo. 1705 Sycamore
 Hays Thos. 1814 Vine
 Hazard J. H. 51 Lawrence.....*1316
 Heerdink J. W. Hawthorne Av near Price
 Hefebower R. C. Berkshire Building
 Heil Chas. P. 236 Liberty
 Heise O. N. 16 Garfield Place.....*756
 Helfferich E. V. 123 W. 8th
 Held Henry F. 1901 Vine
 Hellmann F. F. 1327 Broadway.....*1319
 HENDLEY FRANK W. supt. City Hospital*200
 Hensley O. J. 614 W. 8th

PHYSICIANS—Continued.

Henshall J. A. Columbia Av. near Torrence Road
 Herbeth W. F. 66 Allison
 Herdliska C. V. 913 E. McMillan
 HERRON THOS. G. 13 E. 9th.....*217
 Hesse J. Fred. 925 Clark
 Hetlich C. F. 260 Findlay
 Hewitt S. M. 525 Chase Av
 Heyne D. S. 517 Central Av.....*7864—3
 Hillkowitz Wm. 507 W. 7th.....*7023
 Hincley H. D. 18 W. 8th.....*35
 Hirley J. V. 4 W. 9th
 Hockert S. L. & I. B. 302 Broadway
 Hoehn A. 178 York
 Hoeltge Aug. 1542 Linn
 Hofman Geo. 7 E. 12th
 Holmes C. R. 8 E. 8th.....*230
 Holt Oliver P. 134 W. 9th.....*134
 Hook R. R. 612 Plum
 Hook Ransom J. 1531 Baymiller
 Hoppe H. H. 1223 Walnut
 Horman Fred. 621 Walnut
 Hottendorf Louis P. 92 Bank
 Howard Elmira Y. 328 W. 4th
 Howard Mary, 411 Clinton
 Huelsmann F. H. 1232 Walnut
 Huffman Clyde E. 2137 W. 8th.....*7179
 Humphreys F. 217 W. 8th
 Hunt Ella G. 424 W. 9th
 Hunt F. Irene, 424 W. 9th
 Hunt James G. 424 W. 9th
 Hunt Stella, 28 E. 7th
 Hutchins R. K. 407 Elm
 Huttendorf L. P. 820 Bank
 Hyndman J. G. 22 W. 9th.....*1304
 Ide Henri G. 7th and Race
 Iredeale Mary, 1027 Central Av
 Isham A. B. n.w.cor. Gilbert Av. and McMillan, Walnut Hills.....*5237—2
 Jamison J. Nassau and Gilbert Av. Walnut Hills
 Jacob Ernst, 26 Findlay
 Jaques W. S. 108 W. 6th
 Jenkins J. Oliver, 119 Isabella, Newport, Ky.....*4128
 Jennings & Spencer, 746 W. 6th
 Johnson F. W. 119 John.....*7675
 Johnson Wm. n.w.cor. 3d and Broadway.....*1473
 Johnston J. A. 412 Everett
 Johnston A. W. Madison road.....*5318
 Jones Geo. E. Berkshire Building.....*1933
 Jones I. D. 1014 E. McMillan
 Jones I. Newton, 14 W. 9th
 Jones John E. & Wm. E. 911 E. McMillan
 Jones R. C. 201 Park Av. Walnut Hills
 Joseph Leopold, 803 Race.....*2079
 Judkins Chas. P. 701 W. 6th.....*7269
 Judkins Wm. 122 Garfield Place.....*261
 Juettner A. F. 387 Ohio Av
 Juettner Otto, 1409 Elm.....*153
 Juler E. Cundell, 16 W. 7th
 Juler H. Cundell, 111 W. 8th
 Junnemann Mary B. 1225 Elm
 Kantz F. A. 1637 Elmora.....*7972
 Kammann A. 118 E. Molitor
 Kassen Geo. 1405 Race
 Katterhorn H. F. 814 E. 3d
 Kauffmann E. Jno. 32 E. 8th
 Kearns C. cor. 8th and Madison Av. Covington, Ky.....*4019
 Kebler Frederick, 215 W. 9th.....*1847
 Keckeler A. T. 202 Broadway
 Keck P. A. 1832 Race
 Kelley W. H. 1006 Madison Av. Covington, Ky.....*4173
 Kelley W. I. 413 W. 8th.....*7675
 Kemper Andrew C. 303 Broadway
 Kendall W. M. 8th and Mt. Hope road
 Kennedy & Kergan, 122 W. 4th
 Keyser John, 368 Carr.....*7533
 Keyt Marshall, 460 McMillan.....*5064
 Khuon Edwin, 1930 Central Av
 Kieley W. E. 420 Broadway.....*1583
 Kilgour P. T. 704 Elm
 Kindel Jos. 902 Dayton
 King John R. 1268 E. 3d.....*1710
 KIRK ELLEN M. 223 W. 7th.....*2240
 Klayer Chas. F. 1417 John
 Klein A. H. s.e.cor. 12th and Vine

PHYSICIANS—Continued.

KLONK M. 1915 Central Av.....*7440
 Knight Wm. 111 W. 8th
 Knight Wm. B. 1548 Linn
 Knowles Lavinia, 520 Race
 Knox, J. T. Lorraine Building
 Koehler Max, 124 W. 9th.....*512
 Kolb Geo. C. 232 W. 7th
 Kramer F. H. 1730 Baymiller
 Kramer Simon P. 14 W. 7th
 Kredler A. G. 816 Walnut
 Krieger J. C. 1004 Vine.....*402
 Krieger Mary R. & Wm. H. 902 Barr
 Krouse L. J. 20 W. 7th.....*2308
 Residence Avondale.....5576
 Krumm, A. W. 819 Walnut
 Kunz John C. 511 Broadway.....*666
 Landis John H. 14 W. 8th
 Landy Edwin F. 3078 Colerain Av.....*7431
 Lane R. Walt. 552 W. 9th
 Lank Frank, 13 Clinton
 Langdon F. W. 13 E. 7th.....*594
 Residence cor. Harvey and Ridgeway
 Aves. Avondale.....*2158-4
 Langenbeck Fred. 906 W. 7th
 Lasance C. J. 346 W. Liberty
 Layne P. C. 652 W. 9th
 Lehmkuhl G. H. Court and Walnut
 Lehr Hermann, 551 York
 Lewis W. E. 409 E. 5th.....*1127
 Lingel R. J. 1614 Main
 Locks Chas. F. 913 Elm
 Logan Wade M. 1320 Sycamore
 Longfellow R. C. 425 Clark.....*7192
 Longhead F. F. Myrtle Av. near Wood-
 burn Av. Walnut Hills
 Ludlow Edwin, 547 W. 8th
 Lyle B. F. 2302 W. 8th.....*7429
 Mackenzie J. C. 20 W. 7th.....*2137
 MacMillan Wade, 1915 Bigelow
 Macready J. H. 6 Delhi Av
 McAllister Kate A. 613 Richmond
 McCormick A. L. 130 Woodburn Av. Wal-
 nut Hills
 McDermott G. C. n.w.cor. 7th and Elm
 McDOWELL W. G. & J. W. 127 W. 9th
*217
 McFeeley Thos. 517 Carlisle Av
 McGrew Henry, Pleasant Ridge..*5376-5
 McKechnie J. B. 26 E. 7th
 McKee E. S. 23 E. 7th.....*1243
 McKibben J. T. 36 Hatch
 McLeish & Weber, 419 John
 McLeod Edward S. 719 Vine
 McMeckan J. C. 639 W. 7th.....*7378
 MacMILLAN MISS E. 606 Sycamore
 Maloney J. J. 427 Clark
 Manfred Henry, 2 Hopkins
 Marcus Joseph C. & Jule E. 411 W. 8th
*7361
 Residence 462 McMicker Av.....*5040
 Marsh F. O. 1616 Main
 Marvin S. B. n.w.cor. Front and Elm
 Mayer B. J. 122 E. McMicken Av....*1504
 Meade C. 119 Langland.....*7353
 Meade S. J. D. 417 Everett.....*7325
 Meader L. D. 28 W. 7th
 Meguire T. D. 330 Elmore
 Meidermeyer Herman, 635 Neave
 Meilus Jos. 413 W. 7th
 Meyer W. A. 2613 Eastern Av
 Miles A. J. 9 E. 8th.....*817
 Miller E. F. 7 E. 8th
 Miller Geo. W. 253 W. 8th
 Miller I. J. 426 W. McMicken Av
 Mills O. S. 423 Broadway.....*1567
 Minor T. C. 408 W. 4th
 Mitchell E. W. Reading Road, Avondale
*5344
 Mitchell G. S. 435 W. 8th.....*7932
 Moore J. H. room 302 Lincoln Inn Court
 MOORE CHAS. E. office 414 W. 6th, resi-
 dence 1061 Mound
 Moore G. W. 406 W. 8th

PHYSICIANS—Continued

Mosenmeier Bernard, 1568 Elm
 Mott Irvine K. 135 W. 7th
 Mullen H. C. 317 W. 15th
 Mundy W. N. 528 Clark
 Murphy A. D. 109 W. 8th
 Murphy John A. 213 W. 7th
 Murphy J. W. 742 W. 8th.....*7748
 Murray W. J. 129 W. 9th
 Muscroft C. S. 219 W. 9th
 Mussey Wm. L. 17 W. 8th.....*443
 Mussy F. B. & R. D. n.w.cor. 4th and Elm
 Neff Wallace, Berkshire Bldg.....*1933
 Nicely Wilson, Kinkaid st. Fairmount
 Nickles Samuel, 1436 John
 Niedermeyer H. 1304 W. 6th
 Norris A. C. 35 Terrace Place
 Norton O. D. 504 W. 4th.....*474
 Oelschlaegel Fred. J. 250 Clinton
 Oliver John C. Berkshire Bldg.....*663
 Orr C. W. 1016 Ross Av
 Orr Geo. B. 423 E. 4th.....*490
 Owens Wm. n.w.cor. 7th and John...*7024
 Palmer C. D. n.w.cor. Main and Forest
 Avenue.....*5732
 Pauly C. A. Odd Fellows' Temple
 Pearce C. T. 18 W. 7th
 Phelps A. V. 517 Central Av.....*7364-3
 Phythian J. L. Newport Ky.....*4034
 Plantholt Frank J. 245 Kenyon Av
 Police Surgeon, Dr. C. L. Armstrong, s.e.
 cor. Clark and John.....*7435
 Poole Allyn C. Woodburn Av. near Chapel
*5377
 Porter Wm. L. 635 McMillan.....*5055
 Prendergast J. W. 414 W. 8th.....*7258
 Prior Amelia J. 123 W. 8th
 Prugh Geo. W. 2101 Eastern Av
 Querner Louis A. 1130 Race.....*771
 Rachford B. K. 323 Broadway
 Ransohoff Joseph, 706 Walnut.....*872
 Ratterman Bernard J. 1532 Elm.....*7443
 Ravogli A. 14 W. 7th.....*1445
 Raymond C. N. n.e.cor. Morris and Gil-
 bert Av
 Reamy Thad A. 432 John.....*394
 Reed Chas. A. 903 Elm.....*143
 Reemelin R. H. 1209 Elm.....*1534
 Renneker A. P. 1612 Baymiller
 Richard G. H. C. 1346 Broadway
 Riggs A. 232 W. 7th
 Ricketts, Ricketts & Ricketts, 415 Broad-
 way.....*118
 Ricketts B. Merrill, Fern and May, Wal-
 nut Hills.....*5025
 Riggs O. H. 4 E. 8th
 Ringer A. W. 1631 Freeman Av.....*7941
 Roads, Wm. M. 17 W. 8th.....*443
 Robertson John, 619 W. 8th
 Robinson H. C. 1643 Freeman Av
 Rofelty George, 4176 Hamilton Av
 Rose E. J. 311 W. 7th
 Rose W. H. 4344 Eastern Av
 Rosenbaum M. 17 E. 12th
 Rosenfeld A. 541 E. Locust
 Rothaker W. A. 554 E. 5th
 Rothert Wm. H. 1632 Freeman Av
 Rothenberg S. 629 W. 9th
 Row G. S. 14 E. 7th
 Rowe F. H. 345 Hamilton Av.....*7344-2
 Rover H. W. 1543 John
 Ruhl Maud, 18 W. 8th
 Rulison H. M. 939 York
 Russell W. H. 512 Race
 Rust Fred C. 1780 Sycamore
 Ruthowski F. 1309 Cutter
 Ryan Geo. W. 114 W. 9th
 Sanfeld B. 22 Elder
 Sattler E. E. 109 W. 8th.....*3958
 Sattler Robert, 14 E. 7th
 Schell F. H. 128 W. 9th.....*1303
 Schenk W. E. 18 E. 7th.....*594
 Schinkal J. L. 905 Clark

PHYSICIANS—Continued.

Schmall O. B. 513 Chase Av
 Schmidt T. W. 3027 W. 6th
 Schneider Valentine, 34 E. 8th
 Schoemer F. W. 1945 Race
 Schuch Mrs. M. J. 57 Glenway Av
 Schultz Fred. 12 Baltimore Av
 Schwab E. Madison Road, Walnut Hills
 Schwab Louis, 211 Blue Rock, Cummins-
 ville*5191
 Schwabmeyer A. 1909 Elm*7642
 Schwartz H. 1614 Main
 SCHWARZ B. S. 111 E. 8th
 Scofield A. W. 607 W. 4th
 Scott J. B. 1624 Western Av.....*2307
 Scudder H. Ford, 154 Clark
 Scudder J. K. 1009 Plum.....*775
 Seely W. W. s.e.cor. 4th & Broadway.*2133
 Seip Emil, 18 E. Liberty
 Seymour Mrs. Jennie, 615 Western Av
 Shallor John M. 309 Webster
 Shaw Wm. E. 2974 Colerain Av.....*7064
 Shehan Ada, 621 Walnut
 Shearwood Mrs. Lizzie, 44 Lawrence
 Shepard L. A. Prive Av and Chateau.*7130
 Shields E. 113 W. 7th
 Shields Edwin H. Berkshire Building
 Shinkal J. L. 905 Clark
 Shumard C. E. 140 Hamilton Av
 SIEWERS, MRS. SARAH M. 743 W. 6th
 Silverman Jos. A. 530 W. 7th*7553
 Simmons A. J. Calhoun and Jefferson
 Singleton J. B. 1122 Race
 Sittel Theo. 520 E. Pearl.....*845
 Slosson M. H. 15 E. 7th.....*2010
 Smith C. G. 32 Saunders
 Smith W. O. 842 W. 8th
 Snyder W. L. 7 W. 9th.....*217
 Solar F. M. 1999 State Av
 Sommerfield J. E. 140 Linn
 Southgate Louise, 923 W. 7th
 Sparger H. Van Allen, 11 E. 3th.....*1390
 Sparks Chas M. 3449 Eastern Av
 Spidel C. G. E. 1215 Elm.....*504
 Spencer J. R. 952 W. 8th
 Spencer S. H. 639 McMicken Av.....*7252
 Spencer T. J. 639 W. 6th
 Spinney & Co. n.e.cor. Race & Longworth
 Springer Alfred, Montgomery road.*5300—2
 Stanton Byron, 931 Dayton
 Starcke & Starcke, 98 W. 13th
 Stapleford, A. D. 2647 Western Av.....*7085
 Stark Sigmar & Oscar W. 13 E. 8th....*1934
 Steade J. M. 821 W. 6th
 Stephan J. E. 1505 Race
 Stevenson John W. s.e.cor. 7th and Elm
 Stewart R. W. 25 E. 8th.....*1432
 STEWART THOMAS M. 704 Elm
 Strahley E. O. 1814 Linn.....*7847
 Sturm Max, 639 W. 9th.....*7288
 Sudhoff, G. F. 1415 Elm.....*2917
 Sweeney C. P. 706 Walnut
 Taggart T. E. Spruce st. Fairmount
 Tate Magnus A. & R. B. s.w.cor. 3d and
 Broadway.....*3917
 Tangeman C. W. 20 W. 9th
 TANSKI N. T. 114 W. 7th.....*1513
 Tarrant Jennie S. 223 Langland
 Tauber B. 213 W. 9th
 Taylor B. 230 Reading road, Avondale
 Taylor G. K. 1545 Linn
 TAYLOR W. F. 237 E. 4th.....*977
 Taylor Wm. H. 553 W. 7th.....*7018
 Taylor W. L. s.e.cor. 8th and Mt. Hope
 road, Price Hill.....*7121
 TEMMEN ROSE, 997 Everett.....*7874
 Tenney W. A. R. 51 Mitchell Building
 Terwilliger S. 183 Clinton
 Thomas C. H. 1001 Madison Av. Coving-
 ton, Ky.*4157
 Thomas R. L. 560 McMillan.....*5421
 Thompson J. A. Berkshire Building....*663
 Thompson J. H. 1500 Vine
 Thompson M. E. B. 905 Race.....*217
 Thorner Max, 133 W. 8th.....*2145
 Thorp Abner, 8 E. 9th
 Thrasher A. B. 706 Walnut.....*2301
 Thuman G. H. 1692 Elm
 Timary Nicholas, 526 John

PHYSICIANS—Continued.

Todhunter O. B. 232 W. 7th
 Tomlinson S. B. 410 Everett.....*7971
 Topmoeller J. M. 823 Bank.....*7324
 Townsley J. E. Wooster Pike, opp. Lin-
 wood Station
 Truhlar Frank, 1208 Walnut
 Trush J. 413 Broadway.....*657
 Tunison I. F. 436 E. 5th.....*1567
 Tuthill S. B. Berkshire Building
 Twitchell Geo. B. 1616 Freeman Av
 Ustick C. M. 709 Neave Building
 Vail D. T. 8 E. Eighth.....*230
 Van Hann Mary W. 424 Smith
 Van Meter C. B. 2941 Colerain Av
 Van Vleck G. W. 619 W. 4th
 Van Zant Chas. B. 66 Franklip
 Von Dolcke L. 722 Gilbert Av
 Waffelschmidt J. L. 1009 Vine
 Waggner W. W. Room 18, 514 Main
 Walker A. R. 2541 Vine
 Walker E. S. 117 W. 9th
 Walker E. W. 30 W. Eighth.....*991
 Walker J. P. 19 Norfolk Building
 Walton C. E. 702 John.....*7019
 Ward Chas. C. s.w.cor. 5th & Race
 Watkins Lyman, 7 W. 9th
 Watson Henry, 1341 John
 Watson Jos. 2141 Eastern Av.....*1633
 Weaver W. B. 14 W. 3th
 Weber Chas. 419 John
 Wendel H. C. 519 McMicken Av
 Wendland E. 201 Westwood Av 24th Ward
 Wenning Wm. H. 722 Laurel.....*7634
 Werner Geo. C. 148 W. McMicken Av
 Whallon R. H. 440 Chase Av.....*7724
 Whipple A. L. & M. P. 522 W. 7th
 White Russell A. 25 Paradrome
 White T. P. 430 Clark
 Whittaker Jas. T. 32 W. 8th.....*797
 Wiggers H. H. jr. 529 Everett
 Wiggers E. S. 1404 Main
 Williams W. L. n.w.cor. Woodburn and
 Gilpin
 Wilson J. B. 206 E. 4th
 Winkelmann G. H. Westwood
 Winnes Thos. D. 271 Everett.....*7980
 Wintermute R. C. 139 W. 7th.....*1407
 Wiseman S. V. n.w.cor. Walworth Av and
 Delta, Pendleton
 Withrow J. M. 526 W. 7th.....*7214
 Wittkamp T. M. 1437 Walnut
 Woche Chas. F. 658 Main
 Wolf Jacob, 96 Richmond
 Wolfe N. B. 146 Smith
 Wolfsteir D. I. 129 W. 8th.....*2090
 Woodward Warren R. 116 W. 9th.....*235
 Woolhouse O. 82 W. 9th
 Worthington A. F. 310 Neave Bldg
 Young D. S. 418 W. 7th
 YATES S. ANNIE, Norfolk Bldg, 8th and
 Elm*1242
 Zenner Philip, 14 Glenn Bldg.....*7570
 Zinke Gustav, 13 W. 8th.....*1516
 Zipperlen Adolph, 23 Webster

Physicians' Supplies.

Fels George W. 113 W. 6th.....*1728
 Hauss D. J. 51 Pike Building.....*1328
 National Commercial Co. 528 Main
 Physicians' Supply Co. 622 Lodge
 Pneu-Ma-Chemic Co. The, 120 Longworth

Pianos and Organs.

(See also Musical Instruments.)

BALDWIN D. H. & CO. 142 W. 4th and
 408 Elm.....*1699
 BALDWIN PIANO CO. Gilbert Av. and
 Eden Park Entrance.....*1699
 Britting J. & Co. 109 E. 12th
 Britting Piano Co. 10 E. Canal
 CHURCH JOHN CO. THE, s.e.cor. 4th
 and Elm*754
 CRAWFORD, EBERSOLE & SMITH, 10
 and 12 E. 4th.....*984

P. H. COLLINS & BRO.

CONTRACTORS FOR

**PLASTERING,
CEMENTING,
FIRE-PROOFING**

JOBGING PROMPTLY DONE.

Telephone 1732.

Builders' Exchange.

PIANOS AND ORGANS—Continued.

Ellington Piano Co. cor. Baymiller and Poplar*1699
FOLEY & WILLIAMS MANFG. CO. 127 W. 6th*1621
HOCKETT-PUNTENNEY CO. n.e.cor. 4th and Elm*2302
 Jaberg Geo. Music Co. 115 W. 7th
 Krell Albert, 118 W. 4th*221
 Krell Piano Co. s.e.cor. Richmond & Harriet*773
 Levassor Piano Co. 124 E. 4th*995
 Stockum John L. 1722 Race
SMITH & NIXON, 10 and 12 E. 4th. *984
 Smith & Weisenborn, 121 W. 7th
 Weisenborn C. & K. 306 W. 7th
 Wuriltzer Rudolph Co. The, 121 E. 4th.*175

Piano Tuners.

Atkins R. L. 216 Elm
 Atkins Thomas, 158 W. 4th
 Breker Frederick, 4120 Kirby Av
 Cassidy Peter, 41 Beresford Av
 Jaberg John, 526 Elm
 Shearer E. C. 908 Yerk
 Stockum John L. 1722 Race
 Zeicher A, 1414 Race

Pickles.

Challenge Pickling Co. 31 Vine.....*4133
 Heinz H. J. & Co. 918 Sycamore.....*1910
 Miller F. Vinegar & Pickle Co. 1272 Harrison Av*7840
 Spencer W. M. & Son, 324 E. 3d.....*1482
 Union Vinegar Co. 9 E. Canal.....*402
WELLER J. CO. THE, n.w.cor. 2d & John*22

Pictures and Frames.

BANGE & METZGER, 406 E. Court
 Barton Emery H. 128 W. 4th
 Brill Albert, 1427 Central Av
 Closson A. B. jr. & Co. 423 Elm.....*1523
 Fine Art Studio The, 635 Vine
 Hoffrogge F. 405 W. 4th
 Huber Joseph, 117 W. 6th
 Kleier John C. 2178 Central Av
 Lambers Bros. 26 Green
 Main Street Picture Emporium, 1152 Main
NEFF, J. B. 626 Elm
 Schultze Frank E. 123 Elder
 Woellert P. 36 Hamilton Av. Cumminsville

Pile Driving.

GLANDORF C. H. box 33, Builders Exchange, office room 1, n.w.cor. 8th and Central Av*7098

Picture-Frame Manufacturers.

BANGE & METZGER, 406 E. Court
 Bittelmeyer Manfg. Co. The, 1333 Main
 Bonte Co. The, 14 Genesee
 Cramer Co. The, s.e.cor. 2d and Sycamore*772
 Donaldson Wm. M. Co. 1127 W. 6th
 Hospe A. 308 E. 4th
 Hummel Wm. J. 1212 Linn.....*7630
 Laudt Conrad, 1803 Vine
 Levin Jos. 530 W. 5th
 Noelcke E. 514 Central Av
 Nurre A. J. 815 Broadway
 Nurre Henry, 416 Main.....*551
 Onken Oscar & Co. 666 W. 4th.....*7250
PAPE BROS. MOLDING CO. THE, 225 and 227 W. 4th.....1569-3
 Factory Plum Canal and Charles..1569-2
 Queen City Picture Frame Co. 1328 Vine
 Reuhl Molding Manfg. Co. The, 1022 W. 8th.....*7927
 Searcy H. B. & Co. 917 E. McMillan
 Strobel L. A. & Co. s.e.cor. Elm and Canal*179
 Voelckel F. & Co. 64 Bogen

Pig Lead and Tin.

C. B. SMELTING WORKS, n.s. Margaret, bet. Cutter & Jane, office 817 W. Seventh.....*7870

Planing Mills.

Archer R. N. 55 Mitchell Building.....*26
 Bassett C. F. Thompson st.....*1247
 Bene Franz & Co. 1724 Central Av.....*7159
 Burkhardt A. & Co. 93 Poplar
 Cincinnati Marine Railway Co. Eastern Av. bet. Broad, Walnut and Brooklyn*1360
 Fetzer John & Bro. McCullough nr Eastern Av
 Griffith Jas. & Sons, Hunt & Abigail..*774
 Harris Planing Mill, Neave and Staebler
 Hellman Clemens, Covington, Ky....*4122
 Hirsch Philip, s.e.cor. Eastern Av. and McCullough
 Hopkins G. W. cor. Pulte and Western Av. N. Fairmount
 Keyer, Haug & Co. Brighton Planing Mills, 1809 Central Av.....*7872
 Licking Valley Planing Mill, Newport, Ky.....*4011
 Lingo Caleb & Co. cor. Hamilton Av. and Lingo*7268
 Linwood Furniture & Planing Mill Co. The, Oak st. Linwood.....*823-2
 Mayer Wm. 646 W. 3d.....*7931
 Mills, Spellmire & Co. 652 W. 3d.....*1873
MORRISON & SNODGRASS CO. THE, 115 to 123 Hunt, east of Broadway..*414
 Northside Planing Mill, Hamilton Pike and Lingo, Cumminsville

ESTABLISHED 1842.

TELEPHONE 448.

J. R. KINSLEY,

**BRASS & IRON FOUNDRIES
AND PLATING WORKS.**

MANUFACTURER OF

METAL SIGNS Art and Plain.

Gold, Silver, Bronze, Brass and White Metal.

Solid and Raised Letters attached to Metal plates.

ENGRAVING.

Gold, Silver, Oreide, Blue and White Nickel, Brass, Copper and Bronze Plater, Brass and Iron Composition Castings Made and Finished.

Close and Electro and X. C. Plating and Tinning done on all Metals. Manufacturer, Importer and Dealer in and Plater of all kinds of Stove, Carriage, House and Hearse Trimmings.

All kinds of Grinding on Wet Grindstones and Emery Wheels.

MODEL WORK DONE TO ORDER.

Estimates made on Theater, Opera House and Counter Railings. Manufacturer of B. F. Jones' and J. R. Kinsley's Patent Metallic Hame Straps. Door Number and Carriage Name Plates, Watch Cases, Jewelry, Hotel and Steamboat Table-Ware, Soda Fountain, Church Service and Plumbers' Work repaired and replated. Carriage Lamps repaired and replated. All kinds of Carriage, Hearse and Dash Moldings on hand and made to order.



No. 115 E. Sixth Street, Between Main and Walnut, **CINCINNATI, OHIO.**
Post Office Block,

PLANING MILLS—Continued.

- O'Neil & Fullner, 615 E. Front.....*1177
- ROBINSON PLANING MILL CO. 711 to 717 Carr.....*7135
- Short Chas. W. Strader Av.....*1957
- Weber Fred & Bros. 4015 Cherry.....*7369
- Weingartner J. 1025 Monmouth, Newport, Ky..... *4220

Plastering Hair.

- Cincinnati Sewer Pipe Co. s.w.cor. Water and Elm*1979
- Ervin Lime Co. The, 427 E. 8th.....*101
- McCACKEN J. E. 628 E. Front.....*1746
- MOORES & CO. 954 W. 5th.....*7827
- Moore's Lime Co. 933 W. 5th.....*7928

Plasterers.

- Brown Maurice D. 128 N. Main
- Butler B. 1517 Pleasant
- Collins P. H. & Bro. 914 Gest and Box 86, Builders' Exchange*1732
- Colter Archibald, office 9 Builders' Exchange.
- Grace Lawrence, box 22, Builders' Exchange
- Hancock L. B. box 37, Builders' Exchange
- Hoehn & Son, Molitor, Coryville
- HOUSTLER WM. C. 89 St. Clair
- Kuehnle John, 219 W. Liberty
- Maxfield Isaac, 259 John
- Nealeans Albert, 312 E. Front
- O'Brien John, box 81, Builders' Exchange
- Scully J. P. & Son, Box 108, Builders' Exchange
- Scully M. P. & Co. room 2, Builders' Exchange*62

PLASTERERS—Continued.

- Schreiber Martin, 343 George
- Scheutze Geo. Dreman Av. Cumminsville
- Sloss J. & A. 231 E. 3d
- Smith Jacob, 1034 Central Av
- Stagge Wm. & Son, 91 Loth
- Stockton James E. s.w.cor. Iroquois and Vinton
- Tasset Henry, 504 Hanfield
- Tuttle W. O. & Son, 21 John

Plaster Paris Ornaments.

- Marks W. A. 726 W. 5th

Plate Glass.

- Bache, Semon & Co. 72 Mitchell Bldg
- Barron, Boyle & Co. 130 W. Court....*909
- Cincinnati Beveling & Silvering Co. 430 Oliver*1999
- Crane J. L. & Co. 52 and 54 Plum....*1425
- Glenny Wm. Glass Co. The, 47 Race..*3264
- Guthardt W. 51 Pike Building
- Heroy & Marrenner, 76 Mitchell Building
- Howell G. W. 632 Madison Av. Covington, Ky*4091
- Peale W. C. & Bro. 904 Central Av...*231

Plating Works.

- DAREY JAS. A. & CO. 214 E. 6th
- Enterprise Brass & Plating Works, 1103 Jackson*1866
- KINSLEY, JOHN R. 115 E. 6th.....*448
- Miller H. 529 Elm.....*1935
- SCHERRER CHAS. & CO. 217 W. 2d

THOMAS GIBSON, PRES'T.
A. T. KECKELER, VICE-PRES'T.

Established 1832.

ROBT. CARLISLE, SUP'T.
JAS. O. GIBSON, SEC'Y.

THE THOMAS GIBSON CO.

SANITARY PLUMBING,

Importers & Jobbers of Plumbers' Supplies

633 Walnut Street, CINCINNATI, OHIO.

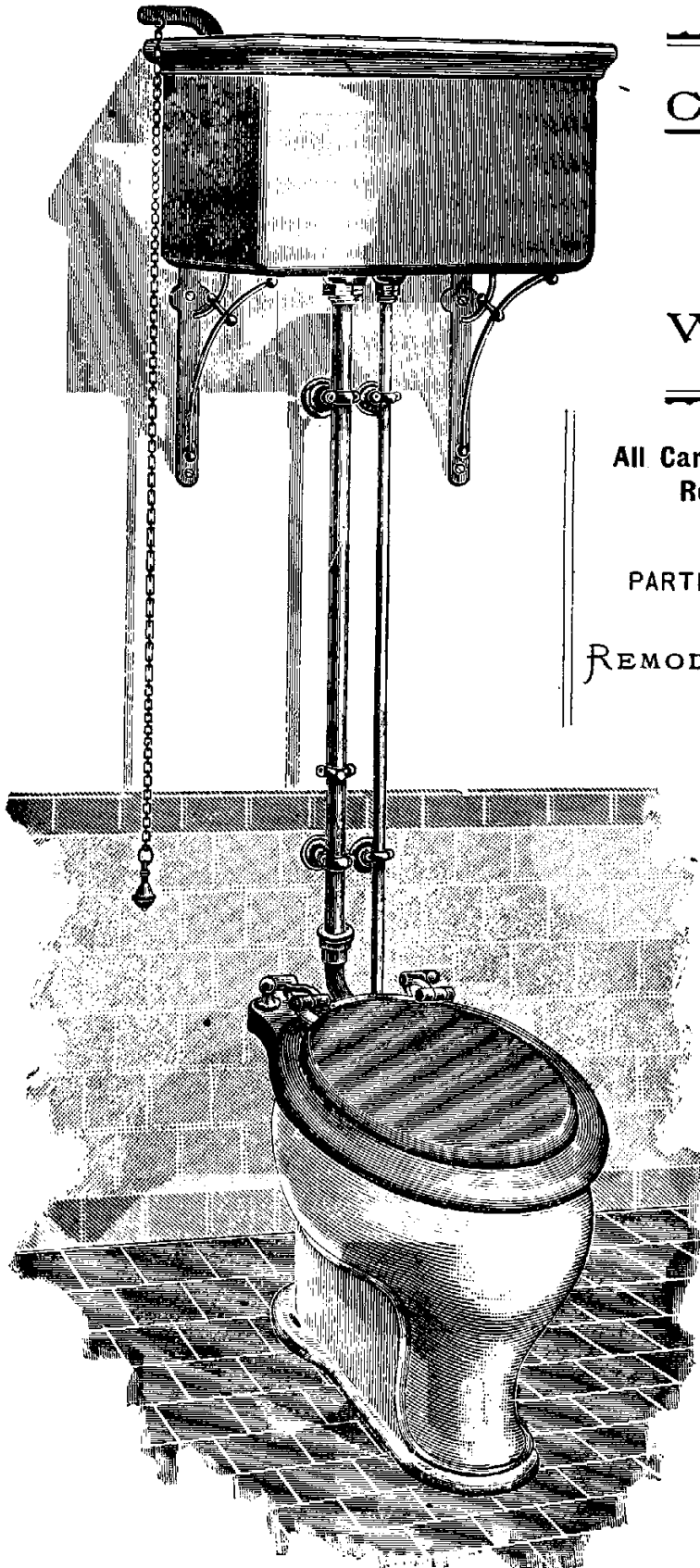

Carlisle

Pedestal

Washout

Water-Closet.

All Carlisle Water-Closets have the
Registered Trade-Mark.

PARTICULAR ATTENTION PAID

— TO —

REMODELING BATH ROOMS.

PLUMBING TESTED

by

SMOKE TESTING MACHINE.

Made of Vitreous China, which is non-absorbent and proof against crazing. The seat and lid are attached to closet in a strong and neat manner. The hinges having no bolts or screws to become loosened gives the closet a classic and artistic appearance. Connection from closet to flush-pipe being made by a telescope slip joint, which allows for any settling of floors or shrinking of timbers.

J. H. GROSSE,

PLUMBING, GAS AND STEAM FITTING,

SEWER TAPPING. GAS FIXTURES OF ALL KINDS.

12 W Twelfth Street,



CINCINNATI, OHIO.



TELEPHONE 166.

JOBING PROMPTLY ATTENDED TO.

Playing Cards.

United States Printing Co. The, 6th, Eggleston Av. and Lock.....*1961

Plow Manufacturers.

Bode Wagon & Plow Works, 1655 Central Av
Cincinnati Plow & Bellows Works, 2025 Hunt*5252
GUNTER A J. 2025 Hunt

Plug Tobacco Machinery.

LIDLAW-DUNN-GORDON CO. THE, s.e.cor. Pearl and Plum, office 235 W. Pearl*1967
McGowan John H. Co. The, 54 Central Av*788

Plumbers, Gas and Steam Fitters.

Allison Wm. A. Reading Road near Rockdale Av. Avondale
Ashcraft Chas. E. 905 Betts
Atkinson & Canary, 412 Sycamore....*1359
Attlesy James, 819 Vine.....*537
Aylward N. K. 744 W. Court
Becker Plumbing Co! 1342 Main.....*1008
Beggs Henry, 421 W. 4th
Benninger H. R. 294 W. McMicken
Boller A. & Bro. 816 Clark.....*7059
Botley Wm. & Son, 3546 Eastern Av
Brenen John, 90 Budd
Brill & Niesen, 266 W. McMicken Av
Burke M. 341 E. 5th
Busch G. H. L. 1327 Main
Canary Thos. 26 W. 9th.....*1350
Carroll Robt. 343 E. 3d
Coffey P. T. 1000 E. 3d
CORBETT BROS. 713 Mound.....*7687
Cripps Jas. F. s.w.cor. Kossuth and Clark
Cromwell & Vordenberg, 1604 Central Av
Daly Martin, 709 W. 5th
DEAN EDWARD A. & CO. 240 Broadway*1473
Deters H. C. & Bros. 1068 Central Av
Diehm A. J. 1527 Freeman Av
Dingler L. E. 1428 Cutter
Doud Jas. J. 513 E. 4th.....*1281
Douglas Geo. & Co. 800 Plum.....*1004
Douglas John Co. The, 906 Poplar.....*7725
Ellison Abner N. 508 E. Pearl
Elzenhoefer Geo. 1607 Chase Av
Eichert Geo. 665 and 1007 Vine.....*1009

PLUMBERS, ETC.—Continued.

ENRIGHT JOHN W. & CO. 556 W. 7th*7830
FELDKAMP HARPY, 708 Lian.....*1870
Fisher B. F. 514 George
Frank Edward, Reading road, Avondale
Garrey P. J. 530 Park
Gibson James A. 328 New.....*214
GIBSON JOSHUA R. 309 W. 5th.....*1981
GIBSON THOS. CO. THE, 633 Walnut & 64 Lodge.....*976
Gibson Wm. J. 405 Central Av.....*1973
GROSSE J. H. 12 W. 12th.....*166
Hammer Jos. Reading road, Avondale
Hayes John C. 410 Plum.....*920
Hicks Charles, 303 E. 5th
Higler Frank E. 2814 Woodburn Av
Hill Wilmot J. 237 Kirby Av
Homan Chas. 2605 Vine
Hott D. F. 2540 Vine
Jardine J. Vandalia Av. Cumminsville
Jones C. Howell, Ludlow Av. Clifton
Kinley L. D. 509 W. Liberty
Kline Chas. G. 1044 Central Av
Kohlhas Wm. 1520 Race
Krouse & Harlow, 781 Gilbert Av.....*5053
Krouse Sol & Co. 46 and 405 Walnut....*994
Lamping Fred & Sons, Woodburn and Myrtle Av. E. Walnut Hills
Lamping Bros. cor. Woodburn and Madisonville Aves.....*5798
Larkin Thos. 435 W. 4th
Laumann J. B. 1649 Walnut
Lawson Wm. & Bro. n.e.cor. 8th and Walnut.....*1453
Lorbeer Albert F. 3 N. May.....*5461—3
LOVE & CO. 330 W. Pearl.....*1692
Lynn T. D. 703 W. 9th
McFee Arthur, Brandon Building, rear of Post-office
McINTYRE BROS. 717 Gilbert Av
McINTYRE T. 717 Gilbert Av
Malden Bros. 720 Main
Mellor Geo. & Son, 2471 Eastern Av.*9828—3
Miller Plumbing Co. 30 E. 8th.....*2029
Moesta Robt. 3 Warner
Murdock J. G. & Co. 430 Plum.....*1668
Myers C. W. 1023 E. McMillan, Walnut Hills
Neil & Wegelin, 524 Elm.....*1193
Newman Edward P. 481 W. 5th
NEWMAN THOS. J. 307 W. 7th, res. 759 Kenyon Av
Niemes & McGrath, 4112 Hamilton Av.*7678
Niesen Albert, 372 Mohawk Place
Niesen Frank 1208 Sycamore
Nolan & Armleder, 328 E. 4th.....*1943
Nolan John F. 965 McMillan, Walnut Hills*5221
Nooran J. & Co. 609 Walnut
O'Flaherty P. 389 State Av

PLUMBERS, ETC.—Continued.

- O'Hara Thos. J. 946 Linn
 PARRY E. R. 767 Gilbert Av. near Mc-Millan, Walnut Hills
 Parvin F. M. 3736 Eastern Av
 Pearce Wm. & Co. 1203 Freeman Av
 Porter Geo. W. 1927 Freeman Av
 Rattermann Bros. 1705 Elm.....*903
 Reenan Thos. 235 E. 3d.....*1922
 Reichling John 1512 Central Av
 Ricketts Wm. 213 E. 4th.....*287
ROBINSON CHAS. 707 Mound
 Schlemmer Louis, 3919 Spring Grove Av
 Schlemmer Oliver, 1811 Linn and 131 Charlotte.....*7580
 Schneider Henry, 2143 W. 8th
 Schneider Plumbing Co. cor. 8th and Glenway Avenue.....*7963
 Scholl Frank, 1217 Harrison Av
 Schonhoff J. H. 1233 Main
 Simon John, 1429 Walnut
 Stocker George, 2869 Colerain Av
 Story John, cor. 7th and Freeman Av.....*7375
 Sullivan J. D. 518 Central Av
 Sutkamp H. H. 1206 Linn.....*7630
 Sutkamp Wm. E. 1985 Central Av
 Thompson James A. 802 W. 9th.....*7175
 Toulster P. J. 327 E. 8th
 Trinkle F. W. & Co. 2141 Central Av
 Underhill John T. 412 Scott, Covington Ky.....*4280
 Vearing Fred. 60 Hunt.....*2024
 Wagner Wm. F. 2852 Colerain Av
 Waltermann B. 1414 Main.....*1006
 Warner Bros. 1325 Vine
 Weingartner Wm. n.e.cor. John and Clark
 Weber Chas. & Son, 714 Freeman Av
 Wielert Henry, 112 E. Court
 Young Geo. 14 Findlay
 Young Geo. W. & Co. 24 15th.....*2287
 Young Plumbing Co. 517 E. Pearl

Plumbers' Supplies.

- American Brass Works, 426 Plum.....*1668—2
 American Copper & Brass Works, 427 E. Front.....*1415
 Bell Thomas J. & Co. 320 Main.....*1996
 C. B. SMELTING WORKS THE, 817 W. 7th.....*7870
 GIBSON THOMAS CO. THE, 633 Walnut and 64 Lodge.....*976
 Hawley Geo. B. 221 E. 9th.....*743
 Kirkup Robert & Co. 616 Lodge.....*1232
 Lipp Louis, 1113 Gest.....*7719
 LUNKENHEIMER CO., THE, 211-17 E. 8th.....*1941
 McGowan John H. Co. The, 54 Central Avenue.....*788
 McNeil Manfg. Co. 122 E. 7th
 Merkel Bros. 318 W. 2d.....*1443
 MIAMI BRASS WORKS, 210-14 E. 9th.....*954—2
 NEWMAN THOS. J. 307 W. 7th
 POWELL WM. CO. THE UNION BRASS WORKS, 2525 Spring Grove Av.....*7089
 PFAU MANFG. CO. THE, 532-36 Hunt.....*2300
 REVERE RUBBER CO. 425 Main.....*1904
 RICHTER & CO. 210-14 E. 9th.....*954—2

Plumbing Wood-Work.

- ROBERTS L. P. 224 E. 9th

Portrait Painters.

- Biester A. 7 Gorman
 DAYTON C. S. 28 Arcade
 International Portrait Co. 717 W. 7th
 McMillan D. s.e.cor. 7th and Race
 Meurer C. A. 141 E. 4th
 Quick Israel, 337 W. 4th
 Spencer Mary, Room D, 340 W. 4th
 Wood S. A. 43 W. 5th

Pork and Beef Packers.

- ARMOUR PACKING CO. 33 and 35 Main.....*315
 Banner Packing & Provision Co. The, n. w.cor. Bank and Patterson.....*7263
 Banner Salt Works, s.e.cor. Main and Canal
 Brenner Chas. J. 3091 Colerain Av
 Brill J. Cormany Av. Camp Washington
 Cincinnati Abattoir Co. The, 3241 Spring Grove Av.....*7433 & *7372
 Branch n.w.cor. John & Livingston*7479
 Branch n.e.cor. Front and Main.. *2106
 Cincinnati Beef Co. n.w.cor. Main and Front.....*1536
 Davis Chas. & Co. 8th and Sycamore *1033
 Pork House, Spring Grove Av.....*1038—3
 Davis Wm. H. & Co. 1938 Plum.....*7423
 Frietsch Sigmund Packing Co. The, 2148 Colerain Av
 Haskins R. & Co. 205 Walnut.....*32
 Hoffman John s.w.cor. McLean and Harrison Aves. Slaughter House 1214 Bank.....*7291
 Holt M. J. Massachusetts Av. and Hopple
 Jacob Jos. L. & Co. n.e.cor. Cormany Av. and Township.....*7632
 Jacob Packing Co. Findlay & Canal.*7673
 Knauber's Jacob Sons, 1990 Plum
 Laidley F. A. & Co. 17 E. Water
 Maescher & Co. 1754 Central Av.....*7453
 Meyer H. H. Packing Co. The, Central Av and Linn.....*7416
 Morrison James A. & Co. Bank and Osiris.....*7833—2
 Morris, Nelson & Co. 2325 Walnut....*1312
 Pork Packers' Association of Cincinnati, Chamber of Commerce Building
 Raum John & Co. 306 E. Pearl.....*1287
 RAWSON J. & SON, 906 to 913 Sycamore.....*709—2
 Packing-house Spring Grove Av. near Stock Yards.....*706—3
 REMMERS JOHN H. & CO. 1433 to 1467 Harrison Av.....*7623
 Roth-Meyer Packing Co. 74 Gest.....*7134
 Roth Jno. C. Packing Co. The, 1010 Gest.....*7134
 Ruttle-Schlickman Packing Co. Covington, Ky.....*4169
 RYAN BROS. 1005 Broadway.....*309
 Sander A. Packing Co. 1024 Gest.....*7876
 Schrauder's Geo. Sons, s.w.cor. Logan and Elder.....*7625
 Office 222 E. Pearl.....*2123
 Schroth J. & F. Co. The, cor. Cormany Av. and Township.....*7358
 Severet J. A. & Co. 32 E. Front.....*1274
 Seyffer Otto, Avon Place near Spring Grove Av
 Vogel Jacob & Son, 2604 Colerain Av.....*7338
 Zehler Geo. Provision Co. The, 701 Logan and 1718 Main.....*2

Potteries.

- Brockmann Pottery Co. The, 1212 Richmond.....*7537
 Chester Pottery Co. Winton Place
 Fischer & Co. 1018 Berlin
 Gump Bros. Harrison Av. W. Fairmount
 Kensington Art Tile Co. cor. Elm and Lowell, Newport, Ky.....*4049
 Lessel George, 92 Hunt
 Ligowsky Clay Pigeon Co. 126 W. 3d
 Pottery Jefferson Av. near Molitor
 Rookwood Pottery Co. Mt. Adams....*345
 Scott's Geo. Sons, 1022 W. Front.....*7729

Poultry Dealers.

(See also Oysters, Fish and Game.)

- Alexander E. 26 Main
 Alexander James, 180 Water
 Altmeyer Henry, 2845 Massachusetts Av

JOEL ASSUR & Co.,

PRINTING,
BINDING AND
ENGRAVING.

120 LONGWORTH STREET,

TELEPHONE 184.

CINCINNATI, O.

POULTRY DEALERS—Continued.

- Bengert Jacob, 162 Clark
- CAIN H. J. 109 E. 5th.....*251
- Cook J. L. 153 Charlotte
- Davis Wm. H. 394 Eastern Av
- Gamble Edward, 436 Linar
- Grumbacher Albert, 500 W. 9th
- Kasten C. F. 1212 Webster
- Koshler John, 185 Colerain Av
- Schatzman Bros. 3329 Eastern Av

Poultry Food.

(See Stock and Poultry Food)

Preserving Works.

- American Preserves Co. 43 Walnut
- Banner Preserve Works, 1015 Broadway.....*1501
- Ritter Philip, 129 W. 6th
- Snider T. A. Preserving Co. The, 209 Sycamore.....*1582
- And 223 W. 4th.....*245
- Spencer W. M. & Son, 324 E. 2d.....*1482
- Star Preserve Works, 110 E. 2d
- WELLER J. CO. THE, s.w.cor. 2d and John.....*22

Pressed Brick.

- Central Press Brick Co. 504 Neave Building.....*2220

Printers, Book and Job.

- ALBERTZ HENRY, 1316 Walnut
- Allendorf & Co. 1566 Central Av
- ANTHE PHIL. J. & CO. 15 E. 6th
- ARMSTRONG & FILLMORE 119 W. 6th.....*1318
- Art Printing Co. 2134 Freeman Av.....*7644
- Artoype Printing Co. The, 512 Race
- ASSUR JOEL & CO. 120 Longworth...*184
- Barclay James 108 W. Canal.....*1558
- Bauer Geo. A. & Co. 939 Central Av
- Baur Frank 1609 Race
- Bennett Paper Tablet Co. The, 50 Main
- Beinert Geo. 1326 Walnut
- BERNING JOS. PRINTING CO. 431 Main.....*393
- BLAIR L. G. PRINTING CO. 5th and Plum.....*1978
- Bliss Harry 325 E. 2d
- Bloch Publishing and Printing Co. The, 242 Main.....*1664
- Boake Jno. H. 32 E. 3d.....*21
- Bohnett & Co. 110 E. Pearl.....*1914
- Bradley C. F. & Co. The, 122 E. 4th...*986
- Braunwart & Brockhoff, 612 Main....*1406
- Brown & Sullivan, 77 Elm
- Bryan Geo. E. 427 Main.....*670
- BUTTENWEISER B. & CO. 526 Elm
- Carpenter W. B. & Co. 310 Walnut.....*71
- Central Printing Co. 140 W. 9th
- Cincinnati Lancet Press, 319 W. 7th
- Cincinnati Lithographic Co. 12 W. Court.....*735
- CLARKE ROBT. & CO. 31 E. 4th.....*264

PRINTERS, BOOK AND JOB—Continued.

- Cohen & Co. 128 Longworth.....*583
- Collins Geo. W. 406 Vine
- COLLINS P. R. room 2, 708 Main
- Commercial Gazette Job Printing Co. n.e.cor. 4th & Race.....*379
- Editorial Rooms.....*793
- CRESCENT PRINTING CO. 70 & 72 Plum.....*1750
- DeGruyter H. Covington Printing Works, 404 Scott, Covington, Ky.....*4078
- DITTGEN & CO. 528 & 530 Walnut...*985
- EAGLE LITHOGRAPHING CO. THE, 410 to 414 W. 9th.....*7782
- EARHART & RICHARDSON, s.e.cor. 5th and Sycamore.....*161
- Elm Street Printing Co. 422 Elm.....*296
- Enquirer Job Printing Co. The, 414 E. 8th.....*803
- Favorite Printing Co. 103 E. 8th
- Feckter & Braam, 312 Sycamore.....*1535
- Fiemenspan, C. & Co. n.w.cor. Main and Pearl.....*1617
- Freeman F. W. & Co. 122 E. Pearl.....*1617
- Hand Jos. N. & Co. 256 Laurel Co. 116 E. Pearl.....*60
- Healy H. M. 438 Walnut.....*60
- Heil Wm. A. 416 Vine
- Hendricks J. C. 939 Central Av
- Hennegan & Co. 127 E. 8th.....*1317
- Houston G. P. 225 Longworth.....*954
- Hover & Co. 420 Race
- Hughes James A. 204 Longworth
- Hugo John F. & Co. 7 E. 6th
- JUNG PRINTING CO. 909 Broadway...*2012
- Keating & Co. 29 Longworth.....*1079
- Koch Geo. W. 522 Elm
- KREHBIEL C. J. & CO. 602 & 604 Walnut.....*363
- Macbrair Lithographing Co. The, s.e.cor. 5th and Sycamore.....*1866
- McDonald & Co. 111 Longworth.....*768
- Methodist Book Concern, 220 W. 4th...*1575
- Mills' J. R. Son, 247 Walnut.....*782
- Monter H. W. & Co. 210 Longworth...*1203
- Moore Amos, 949 McMillan, Walnut Hills
- Morris E. J. & Co. 126 E. 3d
- MORRIS ROBERT T. 209 Vine.....*1674
- Residence.....*5024-3
- Mulrean L. & Co. 120 Longworth
- Newport Printing Co. cor. York and Bellevue, Newport, Ky.....*4773
- Northside Printing Co. 46 Hamilton Av. Cumminsville
- Ohio Valley Co. The, rear 323 Race...*1568
- Oppenheimer & Co. 312 to 322 Sycamore.....*1101
- Peak Jacob & Co. 120 E. Pearl.....*1391
- Pike W. W. 200 E. Front
- Pletzer's Jos. Sons The, 518 Main
- Post Job Rooms, 223 Longworth.....*3896
- Procter & Collier Co. The, 315 Walnut...*634
- Pugh A. H. Printing Co. The, rear 310 Walnut.....*229
- Raisbeck & Co. 314 E. 6th
- Razall & Co. 218 Longworth
- REEHL PRINTING CO. 1932 and 1934 Plum.....*2290
- Retzsch W. C. Printing Co. The, 235 Main.....*1476
- Rooney J. J. & Co. n.w.cor. 4th and Main
- Rosenberg W. L. & Co. 222 George
- Rosenthal M. & Co. 212 Sycamore....*1061
- Rosenthal S. & Co. 513 Vine.....*1291
- Russell Morgan Printing Co. The, 6th, Eggleston Av. and Lock.....*1961
- Senger Aurelius, 223 Longworth

BUFFINGTON & CO.

Printers'



Rollers

... and ...

Composition



MANUFACTURERS

OF



No. 508 RACE STREET,

CINCINNATI, - - - - - OHIO.



IF YOU WOULD HAVE

SUPERIOR ROLLERS

YOUR ORDERS SHOULD BE PLACED WITH US.

Is it the right time of the year to order?

Yes, any time is a good time. If you need new rollers, order them. But the cold weather, beginning as early as October and until March inclusive, is the best time to get new rollers.

BUFFINGTON & CO.

AULT & WIBORG CO'S PRINTING INKS

UNEQUALED IN QUALITY

LETTER PRESS AND LITHOGRAPHIC.

CINCINNATI.

CHICAGO.

AULT & WIBORG, NEW YORK.

PRINTERS, BOOK AND JOB—Continued.

Schultz Peter T. 420 Race
Schweitzer G. P. 637 Vine
Shaw E. E. 610 Walnut
SHAW'S PRINTING WORKS, 128 Longworth
Shawan J. T. 128 E. 3d
Sixth Street Printing Works, 115 E. 6th *448
Skillman Printing Co. 516 Vine
Skinner Wm. & Co. n.w.cor. 2d and Main *1454
Souer C. & Co. 1 Bank Alley
SPENCER & CRAIG PRINTING WORKS,
Railroad Ticket, Book and Job Printers, s.e.cor. 5th and Elm. *385
Stahl F. X. Printing Co. (established 1880)
34 Green
Standard Job Printing Co. 488 McMillan
Walnut Hills
STANAGE W. H. & CO. 110 E. Pearl *1914
Stewart Printing Co. The, 427 Central Av
STOLL WILLIAM, 232 E. 5th
Sullivan Printing Co. The, n.e.cor. Court
and Broadway *1905
Tidball V. C. 56 Longworth
TRACEY P. 226 George
Vos Clem C. & Co. n.w.cor. 4th and Main *1456
Wade Robt. T. 32 E. 3d
Warner Bros. 532 Walnut *1514
Watkin H. 22 Longworth
Webb Stationery and Printing Co. 306
Walnut *831
Weier & Daiker, 1374 Walnut
Woodmansee A. M. & Co. 2517 Colerain
Av
Woodrow F. H. & Bro. 135 E. 4th
Wrightson Printing Co. 131 E. 4th

Printer's Roller Composition.

BUFFINGTON & CO. 508 Race
VAN BIBBER ANDREW, s.e.cor. 6th
and Vine *236

Printers' Supplies.

AMERICAN TYPE FOUNDERS' CO.
THE, 13 Longworth *990 & 965
Campbell & Blum Co. 66 and 68 Longworth *83
James Geo. C. & Co. 126 Longworth
KENNEDY & MASON, 414 E. Pearl
LeBlond R. K. s.e.cor. 2d and Plum

Printing Ink.

(See Ink Manufacturers, Printing.)

Printing Presses.

KENNEDY & MASON, 414 E. Pearl

Produce.

(See Fruit and Produce.)

Protective Associations.

Brewers' Protective Association, meets
at the different breweries at call of
President, Albert Lackman
Cuvier Club, 34 Longworth *1182
Franciscan Brothers of the Poor, 195
Belts
Landlords' Mutual Protective Association
(German), 4 Corwine
North American Mercantile Agency, 301
Johnston Building
Society for the Prevention of Cruelty to
Animals, office, 28 E. 9th *188

Publishers.

(See also Booksellers, Publishers and Stationers.)

Advance Publishing House, 40 E. 4th
American Book Co. 317 Walnut *40
Appleton D. & Co. 222 W. 4th
Baptist Book Rooms, 215 W. 4th
BERNING JOS. & CO. 431 Main *393
Bloch Publishing and Printing Co. The,
242 Main *1664
Breed Porter D. & Co. 59 Perin Bldg.
Butterick Publishing Co. 6 W. 4th
Caie & Montgomery, 44 Pickering Bldg.
Cassell & Co. Room 19, s.e.cor. 6th & Vine
Central Publishing House, cor. 6th and
Vine
Chic Publishing Co. 141 E. 4th
Cincinnati Zeitung Publishing Co. 1022
Walnut *1444
CLARKE, ROBT. & CO. 31 to 39 E. 4th
*264
Collier P. F. 305 E. 4th
Conant H. & Son, room N, Bradford Blk
Cranston & Curtis, 220 W. 4th, Methodist
Book Concern *1575
Curtis E. R. & Co. 28 Carlisle Building

PUBLISHERS—Continued.

Ezekiel Louis, 524 Vine
 FERGUSON W. H. CO. THE, Hulbert
 Block, s.e.cor. 6th and Vine
 Forshee & McMackin, Miami Building
 Gibson & Co. art publishers, 416 Elm.
 Grange Bulletin Co. 127 E. 3d
 Hess Se'mar, of New York, 143 E. 4th
 Industrial Publishing Co. The, 53 W. 9th
 International Publishing Co. 505 Lincoln
 Inn Court
 Jewel Pub. Co., s.w.cor. 5th and Elm
 Jones Eros. Publishing Co. 111 Longworth
 Kearney John W. 62 Pickering Building
 King, Richardson & Co. 60 to 68 Perin
 Building
 Lasher & Osborne, 215 W. 4th
 Lawrence W. F. Hulbert Building
 McMahon D. J. & Co. 9 Bodmann Bldg
 Memorial Publishing Co. 128 E. Third
 Menfort & Co. 422 Elm
 Monitor Co. The, 27 Sinton Building
 Murray Chas. B. publisher Cincinnati
 Price Current, 12+ Government Place
*164
 National Book Co. 49 Glenn Building
 Nielen A. 210 E. 4th
 Ohio Valley Co. The, rear 323 Race....*1568
 Presbyterian Board of Publication, 420
 Elm
 Procter & Collier Co. The, 315 Walnut.*684
 Pustet Fr. & Co. 436 Main
 Saxby Howard, 61 1-2 Pike Building
 Scribner's Chas. Sons, 621 Main
 South-West Publishing Co. The, 51 E. 4th
*1081
 SPENCER & CRAIG PRINTING
 WORKS, Lion Building, s.e.cor. 5th
 and Elm.....*325
 Standard Publishing Co. 216 E. 9th.....*104
 Stoddart J. M. & Co. (limited) room E,
 Bradford Block
 Turf Publishing Co. 524 Vine
 Victor Publishing Co. 28 Carlisle Building
 Werner Co. The, 54 Glenn Building
 Western Biographical Publishing Co. 215
 Johnston Building
 Western Methodist Book Concern, 220 W.
 Fourth.....*1575
 Western Tract Society, 420 Elm
 Wilde A. E. 517 Main
 Williams & Co. 204 Longworth
 Williams Bros. 532 Main.....*481
 Wise Leo & Co. 2 Sinton Building, n.w.
 cor. 5th and Vine
 World Publishing Co. 113 E. 6th

Pulleys and Hangers.

Globe Foundry The, 121 W. 2d.....*1894
 GREENWALD I. & E. CO. 720 to 740 E.
 Pearl.....*937
 Meard Patent Pulley Co. 203 Vine....*1892
 Morris E. K. & Co. 317 W. 2d.....*1529
 UHLEIN JULIUS & CO. 134 W. 2d..*1234

Pumps.

Bradford Well & Pump Co. 221 E. 2d*1935
 BUCKET PUMP CO. THE, 1409 and 1411
 Plum*7116
 LAIDLAW-DUNN-GORDON CO. THE,
 s.e.cor. Pearl and Plum.....*1967
 Littell C. E. 217 W. 2d.....*3994
 McGowan John H. Co. The, 54 Central Av
*783
 NEWMAN THOS. J. 307 W. 7th

Pump Boxes.

Niehaus Adolph, 1516 Race
 Schott & Cranert, 1314 Walnut
 Sprick J. H. 1314 Walnut

Punching Bags.

HANAUER CHAS. & BROS. 614 and 616
 Walnut*2028
 POWELL & CLEMENT CO. THE, 418
 Main*86

Queensware.

(See China, Glass and Queensware.)

King John M. 1006 Vine
 Beckman Chas. 1122 Warsaw Av
 Brockmann C. E. 312 Main.....*853

Rags, Iron and Metals.

Bierich Ernest, 57 Main.....*421
 Bugganer D. 439 E. 2d.....*1770
 Fettig Gabriel & Jos. 136 Hunt and 1910
 Plum
 Gomersall, Bruce & Co. 328 E. Front.*1152
 Gruenebaum & Rider, 113 Sycamore..*1167
 Heppert Jos. 496 John
 Hey Benj. & Co. 124 Broadway.....*1135
 Hilb & Bauer, 824 W. Front.....*7173
 Hilb Leopold, 18 Mill
 Joseph Joseph & Bro. 210 Harrison Av
*7437
 KLEIN, COHN & HURTIG, 828 to 832
 Wade*7622
 Mailander Michael, 13 E. Canal
 Matre John & Co. 1705 Frintz
 O'Connor Thos. 59 Race
 Palmer Geo. 25 Flint
 SUTTMANN HENRY, 1632 to 1636 Walnut
 Sutphin I. V. 935 W. 5th.....*7965
 TOENJIES CLEM. 56 Main.....*2193
 Winkler Isaac & Bro. 38 and 40 Main.*1065
 Winkler Jacob & Co. 56 Main.....*1591
 Welf Wm. yards 423 E. 7th and 28 Clevel-
 land, office 935 Laurel

Railroads.

Atchison, Topeka & Santa Fe R. R. 417
 Walnut*1944
 BALTIMORE & OHIO R. R. freight and
 ticket office s.e.cor. 4th and Vine..*695
 Passenger depot Grand Central Station
 BALTIMORE & OHIO SOUTHWEST-
 ERN, general offices Central Union
 Station, 3d and Central Av.....*435
 Bee Line R. R. passenger depot, s.w.cor.
 3d and Central Av
 Big Four Route, city ticket office, n.w.
 cor. 4th and Vine.....*348
 Storage warehouse s.w.cor. Pearl and
 Central Av
 Canada Southern Line, C. H. King agent,
 28 Chamber of Commerce.....*1052
 Central Railroad of Georgia, 42 Carew
 Building*2148
 Chesapeake, Ohio & Southwestern R. R.
 311 Vine.....*328
 CHESAPEAKE & OHIO R. R. s.w.cor.
 5th and Walnut.....*981
 Chicago & Alton R. R. Fred L. Chase
 agent, 110 E. 4th
 Chicago, Burlington & Quincy R. R. 2
 Fosdick Building
 Chicago, Milwaukee & St. Paul Ry. office
 40 Carew Building.....*1016
 Chicago & Northwestern R. R. P. W.
 Pummill soliciting freight agent, 35
 Carew Building*219
 Chicago, Rock Island & Pacific. 10 Ca-
 rew Building
 Cincinnati, Georgetown & Portsmouth R.
 R. depot Pearl and Butler
 CINCINNATI, HAMILTON & DAYTON
 R. R. general office Carew Building
*1907
 Ticket office s.w.cor. 4th & Vine...*1052
 Depot 5th and Baymiller.....*1698
 Brighton Station*7974

Best Pump on Earth

Over 170,000
In daily use.

HIGHEST AWARD WHEREVER EXHIBITED.

For Wells and Cisterns.

Drink Pure Water
and Enjoy
Good Health.



It draws ten gallons of water per minute.

It has no tubing to rust, burst or wear out.

It has no superior for durability or price for wells up to sixty feet.

It will not rust, the chain and buckets being made of galvanized steel.

It has no wooden tubing, rubber or leather in contact with the water to contaminate it.

After years of service the same number of turns of the crank draws the same amount of water as when new.

PRICE \$10 for a pump, packed complete, curb, fixtures and sufficient chain (25 ft.), to a 10 foot well or cistern. Fifty cents for every additional foot in depth.

HOW IT PURIFIES WATER.

For every gallon of water drawn, a gallon of air (the vital element), is circulated through the water. The oxygen thus introduced, ventilates, vitalizes and purifies the water, destroying all water worms, water lice and germs of disease. **Guaranteed** to remove all impurities from the foulest well or cistern, in a few days ordinary use, and keep water equal to a mountain spring. It will make bad water good and good water better. If not found superior to any pump on earth (for domestic use), it may be returned and money refunded.

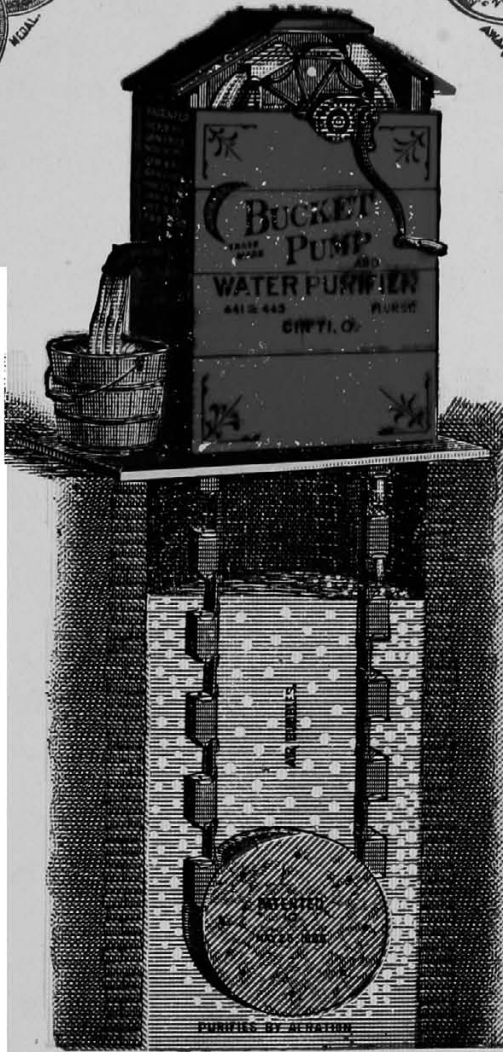

It never has to be packed primed or thawed out.

It will not freeze, as the cups discharge themselves, having stood the test of 38 degrees below zero.

A ten-year old boy can draw water with ease from a 60 foot well.

It can be put up in fifteen minutes, as it has no attachments below the platform.

It saves its cost in doctor bills alone every six months, as pure water is an absolute necessity to insure good health.

You do not have to pump out a pailful of water to get a *fresh, cool drink*, for every cup goes down full of air to the bottom, and fills with cold water as the air escapes.

THE BUCKET PUMP CO.

1409-1411 Plum Street, Opp. Music Hall,

CINCINNATI, O.

TELEPHONE 2325.

Patent Removable IRON PLATFORM.

★ ★ ★ ★
MOST SIMPLE AND DURABLE.

Can be opened to clean well or cistern without removing screws, bolts, pump or platform, thus preventing injury or breakage to pump, platform or cistern, as heretofore.

More Serviceable and durable than either stone or wood.

Will fit neck of any cistern or well, being 33x39 inches in size.

The center part works like a hinge, will open at right angles leaving an opening large enough for all purposes, 16x24 inches.

Pump does not have to be removed nor chains taken out as it will swing out of the way when pump is turned back.

It can be opened or closed without time or trouble.

Being corrugated, it is strong, and in durability will last a life-time.

Will not break, slip, rot or wear.

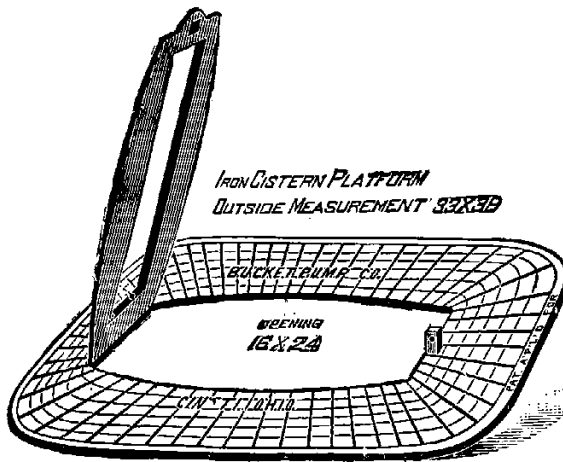

PLATFORM OPEN.

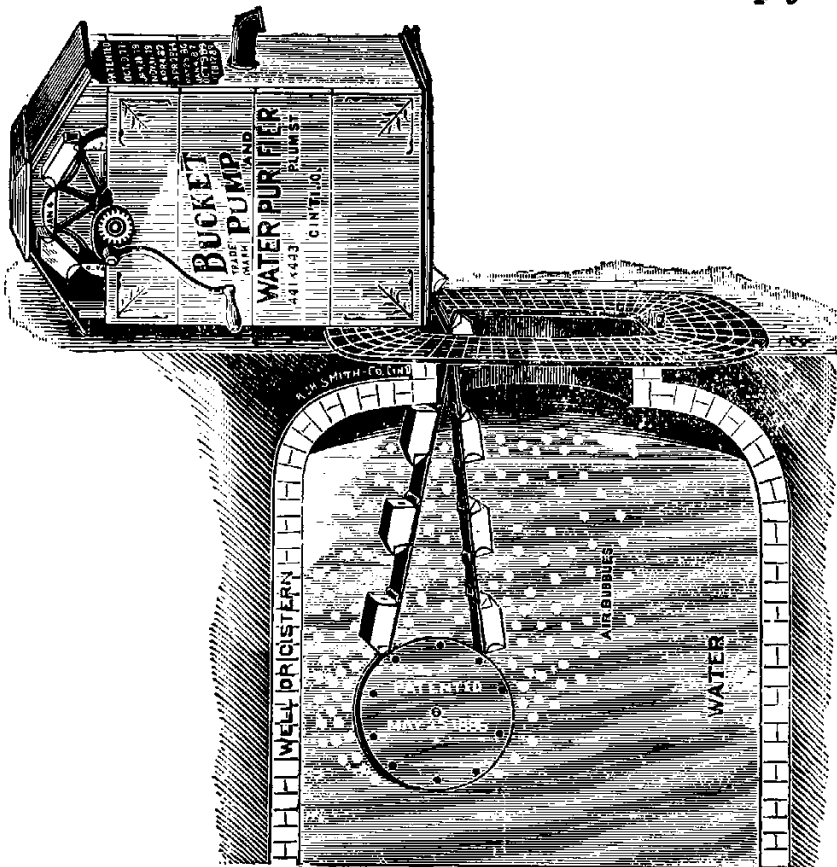

CISTERN BEING OPENED.

Is always neat and clean, as no vermin can get into well or cistern, nor water accumulate to rot pump or platform.

The most practical platform ever invented. By merely laying pump over on its back, it is as easy to descend into cistern as into your cellar, by simply taking out a wire pin.

Has no attachments and requires no fastening. Easily placed in position. Never requiring to be removed. No Pump complete without it.

Ask your dealer for it.

Liberal discounts to the trade.

Price, \$7.50 complete no attachments required.

RAILROADS—Continued.

CINCINNATI, JACKSON & MACKINAW R. R. B. R. White, Agent, 436 Vine
 Cincinnati, Lebanon & Northern R. R. Court east of Broadway.....*1722
 Cincinnati & Muskingum Valley R. R. s.e.cor. Pearl and Butler
 CINCINNATI, NEW ORLEANS & TEXAS PACIFIC R. R. W. C. Rinearson, G. P. A. general offices n.w.cor. 7th and Elm*1823
 Depot Grand Central Station
 General baggage agent, 91 Central Av
 Ticket office n.w.cor. 4th and Race
 CINCINNATI, PORTSMOUTH & VIRGINIA R. R. CO. E. F. Gray, G. F. and P. A. Carlisle Building, 51 E. 4th*298
 Cincinnati Southern R. R. Odd Fellows' Temple, n.w.cor. 7th and Elm
 Cincinnati, New Richmond & Ohio River R. R. 102 W. 9th
 CINCINNATI & NORTHWESTERN R. R. 2 Pike Building*1694
 Depot n.w.cor. 5th and Baymiller
 Cincinnati & Richmond R. R. s.e.cor. Pearl and Butler
 Cincinnati, Sandusky & Cleveland R. R. s.w.cor. 3d and Central Av
 Cincinnati Street Railway Co. n.w.cor. 5th and Walnut*157
 CINCINNATI & WESTWOOD R. R. 74 Carew Bldg.
 Depot n.w.cor. 5th and Baymiller
 Cleveland, Akron & Columbus R. R. 435 Walnut*981
 CLEVELAND, CINCINNATI, CHICAGO & ST. LOUIS R. R. Central Union Station*1883
 Columbus, Hocking Valley & Toledo R. R. office 4 W. 4th
 Freight and ticket office s.e.cor. 4th and Vine
 Dayton & Union R. R. Room 50, Central Union Depot Bldg
 Dayton & Michigan R. R. depot 5th and Baymiller
 Covington & Cincinnati Elevated R. R. Transfer and Bridge Co. office 523 W. 4th, entrance to bridge, 3d and Smith*395-2
 Empire Line (fast freight) 4 W. 4th
 Erie Dispatch, 11 W. 4th.....*648
 Freight depot 3d and Baymiller.....*240
 Erie Railway, Mitchell Building, 99 W. 4th*648
 Florida Central & Peninsula R. R. 417 Walnut*1944
 Fort Wayne, Cincinnati, Louisville & Whitewater Valley R. R. 417 Walnut
 Grand Rapids & Indiana R. R. ticket and freight office 34 E. 4th
 Passenger depot s.e.cor. Pearl and Butler
 Grand Trunk Railway, office Chamber of Commerce Building*1052
 Green Line, R. Bowman agent, 34 E. 4th*144
 GREAT NORTHERN RAILWAY, W. J. Byrth, agent, cor. 5th and Walnut.*981
 Hoosac Tunnel Line, 311 Vine.....*328
 Houston & Texas Central R. R. W. H. Connor, Com'l Agent, Chamber of Commerce*1052
 Indianapolis, Decatur & Western R. R. Chamber of Commerce Building
 Depot n.w.cor. 5th and Baymiller
 International & Great Northern R. R. 2 Fosdick Bldg
 Iowa Central Ry. 41 E. 4th
 Ivorydale & Mill Creek R.R. cor. 3d and Walnut

RAILROADS—Continued.

Kentucky Central R. R. 38 Chamber of Commerce Building.....*1938
 Ticket office, s.e.cor. 5th and Vine, passenger depot 301 W. 4th and 3d and Central Av, freight depot 3d and Park
 Lackawanna Fast Freight Line, Chamber of Commerce Building.....*1052
 Lake Erie & Western R. R. 417 Walnut*1944
 LITTLE MIAMI R. R. Depot s.e.cor. Pearl and Butler, office 19 Fosdick Building.....*1809
 Little Rock & Fort Smith R. R. 317 Vine
 LOUISVILLE & NASHVILLE R. R. general office room 41, Chamber of Commerce Building, Jackson Smith, Division Passenger Agent.....*236
 Ticket office s.e.cor. 5th and Vine...*1346
 Freight depot E. Front.....*1178
 Louisville, New Albany & Chicago R. R. (Monon Route), s.w.cor. 4th and Vine
 Passenger depot cor. 5th and Baymiller
 Memphis & Little Rock R. R. 222 E. Front*1490
 Merchants' Dispatch Transportation Co. 41 E. 4th.....*1084
 Mexican International R. R. Chamber of Commerce Building.....*1052
 Michigan Central R. R. Chamber of Commerce Building
 Monon Route and Inter-State Dispatch, office of General Agent s.w.cor. 4th and Vine.....*729
 Missouri, Kansas and Texas Railway 435 Walnut.....*981
 Missouri Pacific R. R. 317 Vine.....*94
 Mississippi Valley Route, M. E. Downing, agent, Burnet House Block
 Mt. Vernon and Pan Handle Route, n.e. cor. 4th and Vine
 Nashville, Chattanooga and St. Louis Railway, 3 Fosdick Building
 New Orleans and Red River, Public Landing
 New York, Central and Hudson River R. R. n.w.cor. 4th & Vine
 New York, Lake Erie and Western R. R. Co. Mitchell Building
 New York, Pennsylvania and Ohio R. R. office Mitchell Building
 Nickel-Plate Route, Chamber of Commerce Building.....*144
 Northern Pacific, 32 Carew Building...*622
 Pan-Handle R. R. depot Pearl and Butler
 Pittsburg, Cincinnati, Chicago and St. Louis R. R. ticket office, n.e.cor. 4th and Vine, Pearl and Butler.....*1959
 Freight office 82 W. 4th.....*635
 QUEEN & CRESCENT ROUTE (C. N. O. & T. P. Ry.), ticket and freight offices n.w.cor. 4th and Race.....*300
 General offices n.w.cor. 7th & Elm...*1823
 Baggage department 90 Central Av.*1859
 Rock Island Route, Chamber of Commerce Building
 St. Louis, Iron Mountain and Southern R. R. 317 Vine
 St. Louis Southern, 51 Mitchell Building
 St. Louis and Southwestern R. R. (Cotton Belt Route), 3 Fosdick Building....*1499
 St. Louis, Vandalia, Terre Haute and Indianapolis R. R. n.e.cor. 4th & Vine*189
 Savannah, Americus and Montgomery R. R. 20 Carew Building.....*318
 Seaboard Air Line, Room 5, 41 W. 4th
 Southern Transportation Line, 2 Public Landing
 SOUTHERN PACIFIC R. R. W. H. Connor, com. agent, s.w.cor. 4th and Vine*1052
 Southern Railway Co. Chamber of Commerce.....*152
 Texas and Pacific R. R. 317 Vine

OFFICE OF
CINCINNATI
Gold & Silver
REFINERS OF GOLD AND SILVER
AND ALL KINDS OF PHOTOGRAPHIC WASTES,
ASSAYERS & SWEEP SMELTERS

SCHWARZ & BYERS

523 ELM ST.
OLD NO 215

CASH PAID FOR GOLD AND SILVER

RAILROADS—Continued.

Traders' Dispatch, Chamber of Commerce	*1652
Union Pacific R. R. office 35 Carew Building	*219
Vandalia R. R. passenger depot n.w. cor. 5th and Baymiller	
Vandalia Line, office Chamber of Commerce Building	
Wabash R. R. 30 Carew Building	*2060
Western and Atlantic Railway, office 3 Fossdick Building	*94
Whitewater Valley passenger depot, s.w. cor. 3d and Central Av	
Wisconsin Central R. R. 42 Carew Building	*2168

Railroad Ticket Printers.

SPENCER & CRAIG PRINTING WORKS, Railroad Ticket, Book and Job Printers, etc. Lion Building, s.e. cor. 5th and Elm	*385
---	------

Railroad Ticket Brokers.

Bloom's Ticket Agency, 406 Walnut and 315 Central Av	*2061
Frank M. A. 47 E. 4th	*441
Gatto Louis A. 430 Vine	*1911
Johnston W. T. 321 Central Av	
Joseph D. & Co. 383 Central Av	*2045
Kahn I. 408 Vine and W. 3d	*1600
Lasker I. E. 43 E. 4th	*29
Meader H. C. 42 E. 4th	*1565
Schiely & Poage, 437 Vine	*793
And 309 Central Av	*1503

Railroad Torpedo Holders.

PATTON R. J. & CO. 137 E. Pearl	*2098
---------------------------------	-------

Railway Supplies.

Bell Thos. J. & Co. 320 Main	*1906
Blake C. G. 305 Walnut	*1276
Cincinnati Ry. Supply Co. 13 E. 2d	*1799
Electric Railway Equipment Co. 431 E. Front	*2169
SPENCER & CRAIG PRINTING CO. Fisher Wm. M. 130 E. 3d	
Johnson Co. 39 Mitchell Bldg	*1695
Kinsey E. A. & Co. 331 W. 4th	*1302
LAWLAW-DUNN-GORDON CO. TH. 235 W. Pearl, office s.e. cor. Pearl and Plum	*1967
Works Tweeddale	*5794
Males A. S. & Co. 413 Vine	
PATTON R. J. & CO. 137 E. Pearl	*2033
Poage John N. Court and Harriet	*7639
QUEEN CITY OIL CO. 415 E. Front	*1191
Railway Supply and Manfg. Co. 1240 Harrison Av	*7437

Railway Track Supplies.

Johnson Company, of Johnstown, Pa. 39 Mitchell Building	*1695
WAGNER C. P. & CO. 116 Broadway	*1556
WEIR FROG CO. THE, manfrs. Frogs, Crossings, etc. Front, Smith and Water	*1890
Wessel Augustus, Cincinnati Railway Supply Co. 13 E. 2d	*1799

Range Manufacturers.

Bayless D. B. Stove Co. The, 5th, 2d door w. of Elm	*270
Cincinnati Steel Range and Furnace Co. The, 121 W. 5th	*2016
Fischer Wm. G. Manfg. Co. The, 9 to 19 Church Place	*546
Miller Wm. Range & Furnace Co. The, 125 E. 5th	*1241-2
VAN JOHN RANGE CO. 419 Elm and 4 to 10 Home	*253

Rattan Works.

Home Rattan Co 208 Neave Building	
KADE LOUIS, 1206 Freeman Av	
Ullrich F. C. 11 E. Canal	

Real Estate Agents.

Allgaier E. A. 408 Central Av	
ANDERSON ESTATE, 609 E. 3d	*1270
Avery Chas. N. 11 Lincoln Inn Court	
BAGLEY JAMES M. 28 Pike Building	
Becker Harry, 110 E. 4th	
Bernard G. W. 31 E. 3d	
Richard John P. & Co. 159 State Av	
Biles Benj. J. 104 E. 3d	*243
Block A. E. & Co. room 4, 420 Race	
Bloom F. 14 Temple Court	
Bloss Geo. C. 2 Hulbert Block	
Bodmann Estate, 621 Main	*203
Bofinger & Hopkins, 540 Main	*1475
Brotherton John G. & Co. 304 Johnston Building	
Buckner & Evans, 211 E. 4th	*1715
Chrispin Jas. G. s.e. cor. 5th and Walnut, room 1	
City Business Exchange, 129 W. 5th	
Carey Trimble & Co. room 7, Fossdick Building, 41 E. 4th	2282
Cleneay H. Q. 139 E. 4th	*2142
Conner O. E. 5 Emery Arcade	
Cooper Jas. G. & Co. Esplanade Building, s.e. cor. 5th and Walnut	*2089
Coppin E. C. n.e. cor. 5th and Main	*697
Cowan C. E. 510 Johnston Building	*2284
Cox Samuel C. 26 Pike Building	
Cresap Robert J. n.e. cor. 4th and Walnut	*171
Davis Geo. F. 415 Johnston Building	

MIAMI BUILDING, N. W. COR. FIFTH AND ELM STREETS.

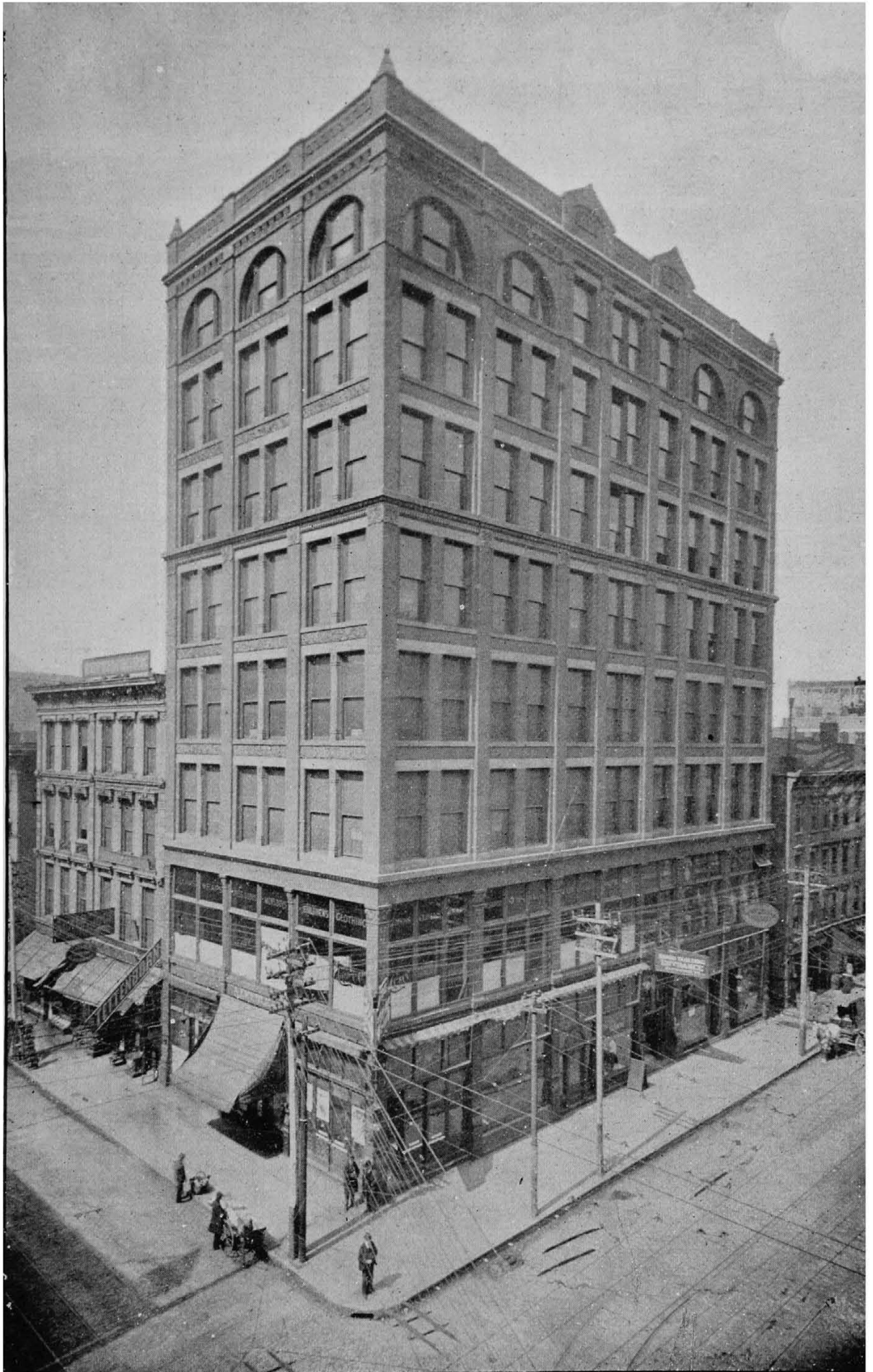

STORES, FLOORS AND OFFICES WITH ALL MODERN IMPROVEMENTS.

ELLIOTT H PENDLETON, Manager,

TELEPHONE 769.

(SEE OTHER SIDE.)

519 Main Street, CINCINNATI, O.

ELLIOTT HUNT PENDLETON,

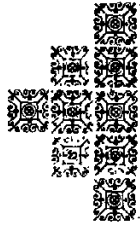

MANAGEMENT OF ESTATES, ○○○○○○○○○○

- | | |
|-----------------------------|-------------------------|
| Eckstein Estate, | E. H. Pendleton Estate, |
| Hunt Estate, | N. G. Pendleton Estate, |
| Dandridge Estate, | Anna P. Schenck Estate, |
| George H. Pendleton Estate, | Bowler Estate, |
- AND OTHERS.

REAL ESTATE,
CENTRAL BUSINESS HOUSES AND STORES,
AND MANUFACTURING PROPERTY
 IN ALL PARTS OF THE CITY AND SUBURBS
FOR RENT, LEASE OR SALE.

OFFICES AND FLATS FOR RENT.

Having in my charge a great number of Estates, I can satisfy the demands of nearly every applicant in search of a suitable location.

ELLIOTT H. PENDLETON,

LINCOLN INN COURT, 519 MAIN,

CINCINNATI, - - - - OHIO.

(SEE OTHER SIDE.)

HIGHEST CASH PRICE
PAID FOR
OLD GOLD & SILVER

No. 146 W. FIFTH ST.
CINTI, O.

New No. 112
W. 5th St.

REASONABLE CHARGES AND PROMPT RETURNS.

REAL ESTATE AGENTS—Continued.

DAVIS ARTHUR W. office hours 11 to 2 o'clock, 415 Johnstor. Building
DIRR GABRIEL, Colerain Av. and Mill-creek Bridge*7766
Drach E. C. 23 Wiggins Block*831
Ealy G. F. 71 Perin Building
Ebersole W. V. & Co. n.w.cor. 4th and Sycamore*1852
Elsmere Syndicate, 23 Johnston Bldg
Emery's Thomas Sons, 111 E. 4th.....*842
Erlanger Land Syndicate, 12 Hulbert Block*794
Fallon John F. 21 Smith Building
Farris C. W. Temple Court
Ferris O. S. s.e.cor. 5th and Walnut
Flynn J. J. 110 Lincoln Inn Court
GOODMAN GEO. S. 40 and 42 E. 3d....*791
Halcy J. W. 26 E. 3d.....*730
Hall A. Acton, room K, Pike Bldg....*1607
Hamlin A. S. Bristol Hotel
Hathaway B. A. room G, Pike Building*761
Hedger Robert, room D, Bradford Block
Heintz, Lane & Co. 34 E. 3d.....*1638
Hickman Wm. H. 512 Race
HIGGINS O: S. 303 Johnston Bldg.....*804
Hornada H. B. & Co. 52 Pickering Bldg
HORTON A. C. 9 to 15 E. Third.....*597
Jackson & Forbes, 206 E. 4th.....*574
Johnson Evan L. 428 Walnut
Johnson John, Allen Bldg
Kahn Chas. jr. & Son, 16 E. 3d.....*113
Kahn Herman, 366 W. 7th
Key Geo. A. 740 Gilbert Av. Walnut Hills
Kid H. R. n.w.cor. 4th and Walnut
Kleman N. 914 Main
Kline B. 132 E. 4th
Lepper, Wade & Co. 29 E. 3d.....*993
Leslie Robt. & Co. 56 Pike Building
McGary Wm. M. 1620 Chase Av. box 43, Builders' Exchange*1732
Mathers H. S. 18 E. 4th.....*1810
Mayer Chas. n.w. cor. Cchoon & Madisonville Av
Mayer Theo & Co. 102 E. 3d.....*921
Mead N. K. 18 Wiggins Block
Melbourne Land Syndicate The, 621 Main
Meyers, Gibbs & Co. 304 Walnut.....*530
Mills & Kline, 132 E. 4th.....*461
Moessinger & Moreton, 132 E. 4th.....*932
Moore James A. 2623 W. 8th
Morrow S. A. s.e.cor. 4th and Walnut
Myers O. 905 E. McMillan
Myers Theo. 537 McMillan, Walnut Hills
Nevin & Co. 205 Lincoln Inn Court
O'Dowd Thos. Room 5, s.e.cor. 5th and Walnut
Oesper E. W. 1015 Main
Ogden Frank M. 118 E. 4th
Orr H. B. 82 Smith Building.....*1872
Oskamp Henry, 512 Race
Parker A. L. 42 Smith Building
Parker W. A. 30 Pike Building
PENDLETON ELLIOTT HUNT, Room 306, Lincoln Inn Court, 519 Main....*769

REAL ESTATE AGENTS—Continued

Pickering Wm. G. 31 E. 3d
Point Burnside Land Co. 36 E. 4th
Poole G. B. & Co. 120 W. 6th
Pritchard Wm. & Co. 25 E. 7th
Pruden T. Room 14, Temple Court
Rice Chas. s.e.cor. 4th and Walnut
Richards J. L. 21 Wiggins Block
Roberg A. B. 118 E. 4th
Robertson E. C. 1007 Neave Building
Roedter H. A. 110 E. 4th.....*2208
Rover B. H. & Co. Harrison and Western Avenues
Scarborough J. V. B. s.e.cor. 5th and Walnut.....*727
SCHMIDT FREDERICK A. 114 E. 4th*694
Schmidt & Weber, 833 Main.....*301
Schmitz John, jr. 60 Tusculum Av
Schottenfels Jacob, 119 E. 3d.....*399
Schulte H. J. 833 Main
Sedam S. & R. 518 Walnut
Sibley Jas. H. 42 E. 3d.....*791
Siebel & Arzeno, rooms 20 and 21, Pickering Building
Smith J. Byers, 134 E. 4th.....*923
Spencer E. W. & Co. room 10 Bodmann Building
Spooner E. D. 141 E. 4th
Stewart Chas. jr. 64 Mitchell Building.*2249
Strunz Richard, 43 Findlay
Sullivan J. 129 E. 4th
THOMAS DANIEL, 302 W. 7th
Thomas J. C. & Co. 9 to 15 E. 3d
Thrasher D. W. 400 Johnston Building
Tischler R. R. 119 E. 3d
Tyler A. C. 51 E. 4th.....*690
Van Antwerp Theo. 123 E. Third.....*1520
VILLATTE A. E. 30 Pike Building
Wade Everett J. room 35 Wiggins Block*637
Wallace J. B. room D, Chamber of Commerce.....*747
Walnut Hills Real Estate Exchange, 521 McMillan
White W. A. 56 Pike Building
Willison T. J. 47 Blymyer Building
Wright F. A. 8 Allen Building.....*499
Yater & Hornaday, 230 W. 4th

Real Estate and Loans.

BAGLEY JAMES M. 28 Pike Building
Cooper Jas. G. & Cq. s.e.cor. 5th and Walnut*2089
GOODMAN GEO. S. 40 to 44 E. 3d...*791
HEINKING HARRY, 94 Perin Building
HIGGINS O. S. 303 Johnston Bldg.....*804
HILL R. C. & CO. 203 Lincoln Inn Court

Refiners.

CINCINNATI GOLD & SILVER REFINING CO. 523 Elm
SEIFRIED G. W. 112 W. 5th

====|| ZINS & PHILIPS,
THE UNSURPASSING
COFFEE, LUNCH ROOM
: AND :
RESTAURANT.

MEALS AT ALL HOURS.

OPEN DAY AND NIGHT.

1132 Vine Street, CINCINNATI, O.

.....
Rectifiers.

(See Distillers and Rectifiers.)

.....
Regalia and Society Goods.

(See also Masquerade Costumes.)

Beck W. & Sons, 10 Garfield Place
CINCINNATI REGALIA CO. 232 E. 4th
.....*2165
Manning Chas. G. & Co. 627 Broadway
NATIONAL FLAG CO. THE, Lion Bldg,
5th and Elm.....*385
Pettibone Bros. Manfg. Co. 628 Main.*1761
Svendsen Chas. 20 E. Court

.....
Refrigerators.

Bayless D. F. Stove Co. The, 5th, 2d door
west of Elm.....*270
Challenge Refrigerator Manfg. Co. 617 E.
Front*1303
PFAU J. 231 W. 5th
Schads John E. Sons, 1735 Central Av
SUNDMAKER CHAS. & CO. 365 Mo-
hawk Place
Wayne Hardware Co. 2630 Colerain Av
.....*7360
Wayne Jos. W. 326 Main.....*2138

.....
Restaurants.

ABBIHL JOHN J. 218 and 220 Walnut
Ahlbrandt John 1233 Elm
Ahlers Chas. 140 W. 3d
B. & O. Restaurant 221 W. 6th
Basch J. 901 Laurel
Barnes G. R. 608 Vine
Bauer Dan, 709 Central Av
BAUER JACOB, 2925 Cormany Av
Bellevue Hotel, Pearl and Butler
BENNETT D. F. 15 and 17 W. 12th..*166
Bernhardt Phil. 1573 Gest
Brock M. & Co. 234 Longworth
Broxtermann John H. s.e.cor. Flint and
Dalton Av
Buckeye Restaurant 508 Central Av
Buhr Chas. 543 Walnut
Bullett Geo. 230 George
CENTRAL RESTAURANT, THE, Paul
Schneider prop. 242 E. 5th
Centennial Hotel, n.e.cor. 5th and Bay-
miller
Central Depot Palace Hotel, 406 W. 3d
CENTRAL SALOON & RESTAURANT,
Chas. Duschbourg, prop. n.w.cor.
Court and Race
Chef Restaurant, The, n.e.cor. Elm and
Longworth
Chicago Hotel and Restaurant, 306 Cen-
tral Av

RESTAURANTS—Continued.

Cohn Sam, 431 W. 5th
Columbian Hotel, n.w.cor. Longworth and
and Elm
Day S. E. 305 Main
Debolt Restaurant, s.e.cor. Main and
South Court
Delicalessen The, 514 Vine and 319 Wal-
nut*826
Detmering Mrs. E. 1825 Vine
Doerr C. 1022 Main
Doerr C. & Sons, 1107 Vine.....*110
Drury Mary E. 12 E. 6th
Eichler Moritz, prop. Clifton House, Lud-
low Av. near Burnet Woods.....*5027
Enterprise Hotel and Restaurant, 629
Walnut*526
Esselmann Joe, 207 Walnut
Everson John, 150 W. McMicken Av
Fennekol Mrs. C. Shelter House, Eden-
Park
FERRO MRS. M. 504 W. 5th
Foucar Theo. 426 Walnut.....*3837
France Saml. 467 E. 6th
Franzreb F. 832 W 5th
Friedmann Henry, 1015 W. 8th
Freu F. Johnson near Hopple
Gallagher Wm. 19 Ludlow
Galt House The New, cor. 6th and Main
Glencairn Restaurant, s.w.cor. 4th & Vine-
Chamber of Commerce Building
Great Western Hotel and Restaurant, 845-
W. 5th
Haas Joe, 20 E. 3d
Hayden's Restaurant, n.w.cor. 7th and
Race*1412
HEIDER JNO. 225 W. 6th.....*1812
Heider's Restaurant, 33 W. 5th
Heister J. P. 308 Main.....*678
HENGF ANDY, 678 W. 5th
HEUTEL GUS, 239 Walnut
Hofacker Jacob, 105 Wade
Hoffman Chas. & Co. 422 Vine.....*907
Holmes John, 1173 Vine
Honer Paul, 1041 Central Av
Hopkins Mrs. L. Lamar Cafe, 532 Elm
HOTEL HEIDER, 225 W. 6th.....*1812
HOTEL EMERY RESTAURANT, Em-
ery Arcade*57
Houston I. 527 Plum
Huschle A. 807 Main
Jones Abraham, 631 Main
Johnson E. 508 John
Kampe John, 333 E. Pearl
KELLY HOUSE THE, Restaurant, D. A.
Kelly, prop. 116 Sycamore
Kemper F. H. s.e.cor. Freeman Av. and
Barr
Kenning Clem. 650 Main
Kischbaum M. 309 W. Court
Kirby Maria, 208 E. 3d
Knodel Chas. 8th & Eggleston Av
Koelblin Chas. A. n.w.cor. Pearl and Race
KOHLER JOHN, n.e.cor. 4th and Main
Kolb Jos. 537 Walnut.....*829
Kolbe Chas. 331 E. 3th
Kopp Matt, s.e.cor. 8th and Elm
Krippner W. 20 Main
Krippner Frank, 520 Main
Lamar Cafe, 532 Elm
LANCESKES JOHN, 548 W. 6th
Lichtenberg Herman, Pavilion and Belvi-
dere*1202
Lincoln The, 8th and Race, Lincoln Club
Linden Ferd, 1133 Walnut
Lindner Gus. 1013 Vine
Loechtenfeld B. s.w.cor. Warsaw and En-
right Avenues
Loew Geo. 3032 Colerain Av
LOFTON LEVI, 2724 Eastern Av
Longinotti John G. 211 Walnut
MACK F. P. 1019 to 1021 Vine
Macke H. H. jr. Reading Road bet. Oak
and Fern Av
MacVay Milt. 3253 Spring Grove Av
McCombs Wm. McCullom Station
MAIN ST. HOUSE, B. Pittroff, prop. s.
w.cor. 7th and Main

RESTAURANTS—Continued.

Marrer The, s.e.cor. 9th and Walnut
 Martin J. B. 900 Main, and 119 E. 4th
 MAUSARD THEODORE, 143 W. 5th
 MAZZETTI A. & CO. 38 W. 6th
 Mecklenberg Louis, n.e.cor. Imogene Av
 and Molitor
 MERCHANTS' CAFE THE, Jas. Quat-
 man, prop. 61 Main
 Merchants and Mechanics' Restaurant,
 522 Main
 Metropolitan Hotel and Restaurant, n.w.
 cor. 6th and Plum
 Metropolitan Restaurant, 524 Main
 Midway Restaurant, 275 Central Av
 MULLER S. 1729 Eastern Av
 Miller & Mott, 903 Vine
 Moening F. 18 E. Court
 Mohr Karl, 1502 Vine
 MONTGOMERY BENJ. n.e.cor. 3d and
 Central Av
 Morel Harold, 144 W. 7th
 Nelson Chas. 505 John
 New Era, 522 Vine
 Novelty Lunch Room, 509 Central Av
 O'BRIEN MRS. JAMES, 905 W. 5th
 O'Brien R. J. 817 Vine
 Ohmer J. C. H. & D. passenger depot
 Oldach Frank, 343 Walnut
 Oulden Maggie B. 470 E. 2d
 Peacock G. W. s.w.cor. 5th and Plum
 Peters Wm. 1220 Vine
 Petri Fritz, 1313 Main
 PHARO CHRIS. Vienna Bakery and
 Cafe, W. 9th. bet. Pace and Elm
 Phippard Wm. 128 W. 6th
 PITTROFF B. s.w.cor. 7th and Main
 Pletzer Joseph, 520 Main
 POHL OSCAR, 630 and 632 Sycamore
 Raymond D. F. 322 Walnut
 Regan John J. 6 W. 7th
 Reichrath's Park Restaurant, 3722 Spring
 Grove Av*7766
 Robinson Wm. 7 Gilmore Landing
 Rockwell P. S. 550 Walnut
 Rooney & Beck, 405 W. 5th
 Rosenfeld Jake, 712 Main
 Rust C. & F. 639 Main
 Rust W. J. 238 E. 5th
 Salamoni Tony, 709 Shillito Place
 Sams Joseph B. & Son, 420 Central Av
 Schaefer Mrs. Fred. 303 Freeman Av
 Schatz Andrew, 409 E. Pearl
 Schaub Fred. A. s.w.cor. 9th and Main.
 Schierick Chris. 1931 Gest
 Schmidt Fred. Zoological Gardens
 Schmitt Jos. 430 Eastern Av
 Schmutte L. 144 E. Court
 SCHREIBER JOS. 520 Central Av
 SCHUERMAN WM. Gilbert and Hewitt
 Avenues
 SCHULER G. W. 626 Vine.....*279
 Schwier Christ. & Co. 520 Walnut
 Schwind Mrs. L. 1112 Race
 Seaver W. 4100 Eastern Av
 Seelinger F. 218 Sycamore
 Sixth Street Dining Rooms, Albert Wolf.
 prop. 114 W. 6th
 Skardon W. S. 703 Elm
 Synder Anna, 304 E. 4th
 Spraul Chas. 337 W. 6th
 Stephenson Henry, 417 E. 6th
 Stewart Helen G. & Co. Chamber of Com-
 merce Building
 Stewart Mrs. C. 142 W. 7th
 Stross John Jos. 1516 Vine
 Taphorn F. 407 Race
 Thauwald Chas. S. s.e.cor. Court & Main
 Thauwald Mrs. Theo. 92 Central Av
 Thesing A. H. 455 Dayton
 TRAIN NELLIE, 628 W. 5th
 Trimpe L. 2125 W. 8th
 Union Bethel Dining Rooms, 303 Public
 Landing
 Veelman Theodore, 913 Walnut
 VEITH DAN, Madisonville Av. O'Bryon-
 ville
 VIENNA BAKERY AND CAFE, C.
 Pharo, prop. 126 W. 9th. bet. Race and
 Elm, branch 1624 and 1626 Eastern Av

ROBERTS

Rigging & Wrecking Co.

— CONTRACTORS —

FOR TEARING DOWN BUILDINGS.

Second-Hand Building Material for Sale.

423 E. SIXTH. Residence, 615 E. Pearl

RESTAURANTS—Continued.

VOLZ'S RESTAURANT AND BAKERY.
 5 to 9 E. 6th
 Wahle Chas. W. n.w.cor. Pearl and Main
 Walter Jacob F. n.w.cor. Court and John
 Walter Leo, 2118 Freeman Av
 Washington Dining Rooms, 113 E. 6th
 Weiner Fred, Spring Grove Av. above
 Mitchell
 Welling H. 231 E. Pearl
 Wernert Mrs. Anna, 304 E. 4th
 WHITE'S LUNCH ROOMS, 7 E. 4th.*2272
 35 W. 5th and 39 W. 5th
 Wisberg Frank, 205 Broadway
 Wise A. cor. Pearl and Broadway
 Wyss Joseph, n.w.cor. Elm and George
 Wolff Chas. 1527 Central Av
 Woman's Exchange, s.e.cor. 5th and Race
 Young Woman's Christian Association, 36
 E. 8th
 Zanoni Jos. 404 W. 7th
 ZINS & PHILIPS, 1132 Vine

Riding Academy.

Cincinnati Riding Academy, n.e.cor. Hunt
 and Helen, Walnut Hills

Riding Habits.

HAINES E. T. 913 Vine

Riggers and Splicers.

Christy John, 324 E. Front
 Joseph Nicholas, 107 Sycamore
 Overend Sam C. 304 Sycamore
 ROBERTS RIGGING & WRECKING CO.
 THE, 615 E. Pearl
 Saison Charles, 210 Sycamore
 Scott C. G. & Co. 323 E. 3d.....*1982

Roller Composition.

(See Printers' Roller Composition.)

Rolling Mills.

Cincinnati Rolling Mills Co. Riverside,
 office 298 E. Pearl.....*7924-3
 Cleveland Rolling Mill Co. 207 Neave
 Building*599
 Globe Rolling Mill Co. 103 W. Pearl...*1571
 Indiana Forge and Rolling Mill Co. 1240
 Harrison Av.....*7437
 Licking Rolling Mill Co. 11th and Licking
 River, Covington, Ky.....*4185
 Livingstone Rolling Mill Co. 50 Elm...*2294
 Mitchell, Tranter & Co. n.w.cor. 2d and
 Elm*1678
 Newport Rolling Mill Co. foot of Good-
 man, Newport, Ky.....*4209
 Norton Iron Works of Ashland, Ky. room
 3, Johnston Building

Roofers.

American Roofing Co. 226 Public Landing
*1150
 ANDLER A. cor. Imogene Av. and Stet-
 son
 Beckman Chas. 1122 Warsaw Av

CHAS. SUNDMAKER & CO.

CORNICE WORK, TIN AND SLATE ROOFING,

GUTTERING AND SPOUTING.

Refrigerators, Gasoline, Heating and Cooking Stoves.

COMPLETE LINES OF TIN AND GRANITE WARE.

All Work Promptly and Satisfactorily Done.

365 Mohawk Place, Cincinnati, O.

ROOFERS—Continued.

Beckman Wm. 1543 Race
 Bierman Sons, 842 Jefferson Av
 Blikle F. C. & Co. 4032 Hamilton Av
 BROPHY JOHN L. 18 W. Court
 Buegler C. 1987 Central Av
 Carey Philip & Co. 125 Gilbert Av....*1750
 Cincinnati Roofing Co. Gest and B. & O.
 R. R.
 DAWSON JAS. G. 224 Longworth
 Dunn A. M. s.e.cor. Findlay & Providence
 Eagle Galvanized Iron Cornice Works, 116
 W. 3d
 Farwick John H. 125 W. Court
 Feldmann A. 3834 Colerain Av
 Felix Wm. 1611 Western Av
 Fogarty Frank & Co. 332 E. Pearl
 Fraser Thomas K. 910 Baymiller
 Freund Jacob Roofing Co. The, 808 Elm
*2044
 Getchell S. D. & Co. 234 State Av....*7179
 Greiwe A. H. 617 Broadway
 Greiwe Edw. & Bro. 1128 Broadway...*1324
 Grote C. L. Madison Pike near Cinnamon
 Gusweiler A. R. 835 Findlay
 Hake C. F. Sons, 515 Central Av. and 410
 W. 5th*7452
 HEATLEY GEO. 3801 and 3803 Eastern Av
 Hyndman W. G. & Co. office and works
 318 E. 2d.....*1487
 Jansen John, 500 Gilbert Av
 Keck & Eschenback, 204 W. 3d
 Kiechler Manfg. Co. The, Linn and Clin-
 ton*7048
 Kiechler P. S. 831 W. 9th.....*7629
 Kline M. 408 Chestnut
 Kobman Chas. 1919 Central Av.....*7731
 Konsheim Henry 22 E. Molitor
 Lally Michael 216 Elm.....*633
 Langsdorf August 3964 Eastern Av
 LEE THOMAS, 209 to 213 Race.....*1331
 Listerman C. W. 721 Monmouth st., New-
 port, Ky
 Miller Francis, 1035 W. 6th
 Neabrey John H. 637 W. Court
 Ohio Valley Roofing Co. The, n.w.cor.
 Bank and Central Av
 Osborn S. J. jr. & Co. n.e.cor. Eggleston
 Av. and Pearl.....*1116
 Piker Samuel, 682 W. 5th
 Pille Henry, 115 Carr
 Porter Iron Roofing Co. 27 W. Front.*1578
 Scheg John 2311 W. 8th.....*7179
 Schneider Chas. & Co. 122 Allison
 Scott & Co. 425 E. Front.....*1217
 SUNDMAKER CHAS. & CO. 365 Mohawk
 Place
 Taylor Albert P. Reading Road, Avondale
 Thoben Wm. n.e.cor. Liberty and Elm
 THOMAS LEE, 209 and 211 Race.....*1331
 WHEELER OTTO B. 313 E. 3d
 Wilde Wm. D. 2928 W. 6th
 Witt Cornice Co. The, s.e.cor. 8th and
 Broadway*686
 Witt & Brown, 215 W. 3d.....*342
 Wyman Watson H. 306 Main*1094

Roofing Material.

BARRETT S. E. MANFG. CO. THE, 639
 Front*1885
 Carey Philip & Co. 125 Gilbert Av....*1750
 Cincinnati Roofing Co. Gest and B. & O.
 R. R.
 Getchell S. D. & Co. 234 State Av.....*7179
 Globe Iron Roofing and Corrugating Co.
 232 E. Front*1126
 Grote C. L. Madison Pike near Cinnamon
 HILBERT'S C. B. SONS, 1114 Elm
 Hull J. W. & Co. 19 Broadway
 KUHLMANN J. GEORGE, 1115 Main
 Neabrey J. A. 637 W. Court
 Ohio valley Roofing Co. The, n.w.cor.
 Bank and Central Av
 Osborn S. J. jr. & Co. n.e.cor. Eggleston
 Av. and Pearl.....*1116
 Robertson W. F. Steel & Iron Co. The,
 room 7, Chamber of Commerce Build-
 ing*1159
 Scott & Co. 425 E. Front*1217
 Shard A. T. 1573 Linn
 Singleton, Ruffner & Co. Temple Court,
 8th and Plum*1758
 Western Paint Co. 519 W. 5th
 Wyman Watson H. 306 Main.....*1094

Roofing and Building Papers.

BOWEN E. 536 Walnut.....*51

Ropes and Cordage.

(See also Bags, Cordage, Etc.)

American Cordage Co. of Xenia Ohio, 49
 W. 3d
 Bare M. & Co. 219 Walnut.....*1851
 Consolidated Boat Store Co. The, 222 Pub-
 lic Landing.....*1751
 Gerber Henry, Baltimore Av. west of
 Trade
 Graebe Herman, Plymouth Av. nr West-
 wood Av
 Jacobs Chas. C. Cordage Co. The, 225
 Walnut*1071
 Kinney Dwight, 49 W. 3d
 Overman & Schrader, Covington, Ky.*4129
 Overman & Schrader Cordage Co. 15 W.
 Second*320
 Queen City Twine Mills, 227 Walnut
 Vonderheide F. 214 Main.....*1026

Resin.

GARLICK H. & CO. 126 W. Water....*1456

Rubber Stoppers.

POWELL WM. CO. THE, 2525 Spring
 Grove Av.....*7089

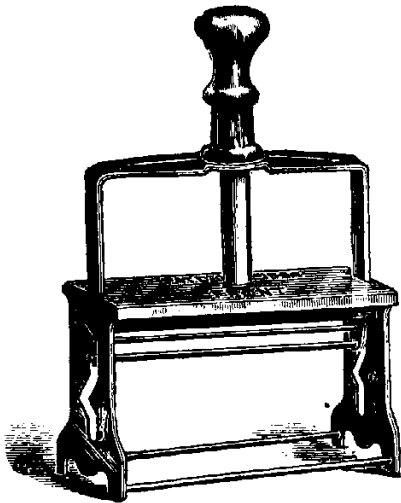

WILL. T. CRESSLER

MANUFACTURER OF

RUBBER STAMPS,

Seal Presses, Steel Stamps, Stencil Paint,
Stamp Novelties, Etc.

BRASS STENCILS. *BRASS CHECKS.*
BURNING BRANIS.
..... *PUNCH AND DIE WORK.*
NOVELTY WORK AND REPAIRING.

34 East Sixth Street,

CINCINNATI, O.

Rubber Goods.

Cattell A. C. Co. The, 126 W. 4th.....*1244
CLEVELAND RUBBER WORKS CO. 612
Race.....*1920
Kohmescher J. H. & Co. 120 E. 4th....*1752
REVERE RUBBER CO. 425 Main.....*1904
Weidlich O. E. 5th and Sycamore

Rubber Stamps.

CRESSLER WILL T. 34 E. 6th
Fish C. C. 525 Walnut
Hover A. H. & Co. 420 Race
Mackenzie J. D. 207 Walnut
MAYNARD H. P. 16 Emery Arcade
MURDOCK JAS. JR. 120 Longworth..*184
Spencer Wm. W. 204 Longworth.....*410
Watkin H. 22 Longworth
Whithorn C. 322 Main
Wright Gregg G. & Son, 114 Longworth*910

Rug and Mat Manufacturers.

THAYER GEO. A. CO. 2213 and 2215 East-
ern Av.....*480

Saddles and Harness.

(Wholesale.)

Ammann, Eilers & Co. 635 and 637 Main
Banzhof Fred. 1060 Linn
Binder F. X. 1564 Elm
Borchard Henry, 1552 Freeman Av
Brockmann Bernard, 418 E. Pearl
Butterfield A. S. & Son, 552 Main
Carrick D. S. Saddlery Co. 421 Main
DeCamp Levoy & Co. 239 Main.....*1083
Engelke Saddlery Co. The, 556 and 558
Main*2183
Graf, Morsbach & Co. Freeman Av. and
Wade*7473
Grossman, Schleutker & Co. 219 Main*1060
Lauder D. D. 527 Main
Murray Wilber H. Manfg. Co. 45 Cham-
ber of Commerce*928
Perkins, Campbell & Co. 622 Broadway
.....*1373
Roberts H. J. 504 Main
Woolley's Richard Sons, 6th and Wash-
ington Av. Newport, Ky.....*2309

(Retail.)

Ammann, Eilers & Co. 635 and 637 Main
Arbocast Chas. 1305 Harrison Av
Banzhof Fred. 1060 Linn
Bernstein S. 604 John
Binder Frank Xavier, 1564 Elm
Bitler & Keeler, 1605 Main
Brown Isaac C. 16 Curtis, Walnut Hills
Butterfield A. S. & Son, 552 Main
Carrick D. S. Saddlery Co. The, 421 Main



SADDLES AND HARNESS—Continued.

Cordes & Co. 734 Gilbert Av
Davis J. V. S. 118 W. Water
Deck John, 1904 Race
Degenhart Wm. Glenway Av. nr. Beech
Av. Price Hill
Diehl Frank, 1829 Vine
Dotzauer J. G. 132 E. Court
Dotzauer L. E. 4012 Hamilton Av
Ellis G. S. & Son, 430 Main.....*898
Engelke Saddlery Co. The, 556 and 558
Main*2183
Hegner Lawrence, 1039 W. 6th
Herrmann Pius, cor. Colerain and Kirby
Holz Albert, 911 W. 5th
Huber Nicholas, 3657 Colerain Av
Jander Gus Reading Road, Avondale
Kempf Theodore, 1921 Central Av
Klinge Geo. C. 233 W. 6th
Krusemier J. H. 910 and 912 Walnut
Kurzynski Herman, 1608 Central Av
Lammers J. W. 2184 Central Av
Langensbrunner & Co. 19 to 22 Hammond
Lauder D. D. 527 Main
Lorenz C. F. 440 E. Pearl
Lucas J. B. 236 W. Front
McGrew Robert, 4038 Eastern Av
Matz Victoria 1700 Vine
Merkelbach P. 2304 Vine
Mueller Philip, 3737 Spring Grove Av
Peppard Dan, 236 E. 5th
Pfeiffer S. 1409 Main
Rauber J. 3167 Warsaw pike, near Haw-
thorne Av
Ritzer Jos. 2131 Central Av
Roberts H. J. 504 Main
Robinson A. M. 700 W. 4th
Roedemeister Louis, 1131 Race
Runyan John W. 2511 Kemper lane
Sauer Geo. cor. Colerain and Spring Grove
Avenues
Schaaf P. W. 952 W. 6th
Schaaf Geo. n.w.cor. 6th and Burns
Schell F. 904 Race
Schroeder Fred. 1224 Central Av
Scherz John, 1002 Freeman Av
Schinkal Louis, 1538 Harrison Av
Smith Imp. and Buggy Co. The, 224 E. 3d
.....*1289
Smith J. H. & Son, 219 E. Pearl
Spangenburg F. W. 2737 Colerain Av
Ulmer Michael, 2411 Eastern Av
Vogel Philip, 252 Harrison Av
Wehmeier Emil, 2973 W. 6th
Weilman & Roetker, 86 Hunt
Wiemann H. 2184 Central Av
Wolsefer J. B. 1046 Central Av

JAMES BARKER & SON,

(Successors to JOS. TROTMAN.)

MANUFACTURERS OF ALL KINDS OF

CANVAS COVERED SADDLE TREES

RACE AND EXERCISE A SPECIALTY.

No. 713 West Sixth Street,

CINCINNATI, O.

Roberts Rigging and Wrecking Co.

Heavy Machinery, Printing Presses,
Safes and Boilers Moved.

Wire Rope Splicing, Etc.

423 EAST SIXTH STREET.

Residence, 615 East Pearl.

Saddle Tree Manufacturers.

BARKER JAMES & SON, 713 W. 6th

Saddlery Hardware.

Ammann, Eilers & Co. 635 and 637 Main
Bantlin Julius J. 346 Main.....*390
Eberhard Manfg. Co. 206 E. Court
Kemper D. R. 306 Main
National Hardware Co. The, 337 Main..*79
Schaaf P. W. 952 W. 6th
Woolley's Richard Sons, 6th & Washing-
ton Av. Newport, Ky.....*2399

Safe Dealers.

Alpine Safe Co. cor. Clark and Harriet
MOSLER SAFE CO. s.w.cor. 3d and
Vine*1767
WARTH-BAUM SAFE & LOCK CO.
THE, 617 & 619 E. Front*1199

Safe Deposit Companies.

CENTRAL TRUST & SAFE DEPOSIT
CO. THE, St. Paul Building.....*1413
Cincinnati Safe Deposit and Trust Co. 120
E. 3d.....*73
Newport Safe Deposit Co.. First National
Bank Building, Newport, Ky.....*4116
UNION SAVINGS BANK AND TRUST
CO. Chamber of Commerce Building

Safe Lock Manufacturers.

WARTH-BAUM SAFE AND LOCK CO.
THE, 617 and 619 E. Front.....*1199

Safe Movers.

Overend Sam C. 304 Sycamore
ROBERTS RIGGING & WRECKING
CO. THE, 615 E. Pearl

Safe Manufacturers.

(Steel, Fire and Burglar Proof.)

Alpine Safe Co. cor. Clark and Harriet
Cincinnati Safe and Lock Co. 59 to 67 Elm
.....*1597
Fischer Wm. G. Manfg. Co. The, 9 to 19
Church Place.....*546
Herring, Hall & Marvin Safe & Lock Co.
225 W. Pearl
Lytle Safe & Lock Co. 120 W. Water.*1021
Mosler, Bahmann & Co. 3 Burnet House
Block*7838
MOSLER SAFE CO. THE, s.w.cor. 3d
and Vine*1767
Factory Hamilton Ohio.....*81
Victor Safe & Lock Co. s.w.cor. 9th and
Broadway*1096
WARTH-BAUM SAFE & LOCK CO.
THE, 617 and 619 E. Front.....*1199

Sale and Commission Stables.

BRISTOL WM. H. 114 Government Place
.....*1647
Cooper & Martin, 941 E. McMillan....*5244
Dustin & Davis, 3145 Spring Grove Av
ENGER JOS. 66 E. McMicken Av
Fox Frank, 215 E. 5th.....*942
Fox Peter, 219 E. 5th.....*322
Thompson B. W. 231 E. 5th.....*2285
Wakeman Jos. & Bros. 215 E. 5th
Wessel B. P. 1013 W. 8th
Willis John R. 229 E. 5th

Saloon and Store Fixtures.

American Saloon Fixture Co. 214 E. 3d
Brunswick-Balke-Collender Co. 130 and
132 E. 6th.....*1240
Burhei & Bro. 123 Sedam, Sedamsville
HUSS BROS. MANFG. CO. THE, n.w.
cor. Carlisle Av. and John.....*7084
KATZ NATHAN, 1538 & 1546 Central Av.
Kleeman Wm. 905 to 915 Freeman Av.*7263
Kloak Bros. & Co. n.w.cor. Pearl and
Elm*1017
Rothschilds' R. Sons Co. cor. Pearl and
Race*1563
Shipping department 32 W. 2d.....*1593

Saloons.

ABBIHL JOHN J. 218 and 220 Walnut
Ackerman Anton, 1311 Vine
Adams John, 2900 Spring Grove Av
Adams John, 2660 Spring Grove Av
Ahlers Charles, 149 W. 3d

SALOONS—Continued.

Albert Henry, 1145 Bank
 Albiez Mathew, 1725 Elm
 Albrecht Mrs. Fredrica, s.w.cor. Richmond and Carr
 Alexander H. 2888 Cormany Av
 Allard A. 3333 Eastern Av
 Altherr Ed. 967 E. McMillan
 Altonau Frank, 171 Kenyon Av
 Ambler W. 812 Elm
 Ambröse Chas. s.e.cor. Clark and Rittenhouse
 Amrein Adam, 85 E. Molitor
 Amrein Peter, 2389 Vine
 Ante Jos. 231 W. 2d
 Anthes John, 1830 Freeman Av
 Apfel Mrs. C. n.w.cor. Molitor and Falke
 Appfel Jacob, 433 Main
 Appel John 237 W. Clifton Av
 Arens Chas. 114 W. 3d, and 76 Calhoun
 Arnold Gustav, cor. Colerain and Virginia Aves
 Arnold Hugo, 208 E. 8th
 Arnold & Schnétzer, n.e.cor. Vine and Canal
 Asimus Sophie, 2032 Branch
 Atlantic Garden Restaurant and Concert Hall, 615 Vine
 AUSTIN FRANK, s.w.cor. Main and Water
 Baas David, n.w.cor. Ravine and Klotter Av
 Baasch Josiah, 901 Laurel and Cutter
 Bacciocco & Nardini, 325 Central Av
 Bahmann Henry, 357 Carr
 Bain Martin, 602 V. 5th
 Bain Patrick, 1404 Eastern Av
 Balzer Louis, 1629 Central Av
 Bantley A. F. Spring Grove Av. Winton Place
 Barkau Henry, 290 W. McMicken Av
 Barmann & Zoller, 3d and Glenway Av
 Barron John, 236 E. 6th
 Bauer Geo. 411 Findlay
 BAUER JACOB, 2925 Cormany Av
 Bauer Jacob, 89 S. Mary
 Bauer John jr. s.e.cor. Freeman Av and Clinton
 Bayersdoerfer Mrs. Geo. 1714 Vine
 Beck Christ. 1977 Central Av
 Beck Frank, 241 W. 6th
 Becker Adam, 1609 Central Av
 Becker August, 3243 Colerain Av
 Becker Charles, 118 W. Elder
 Becker Christ. 3200 Colerain Av
 Becker Frank, Ledlie and Spring Grove Av
 Becker F. W. 1124 Poplar
 Becker John 1816 Vine
 Beckmann Henry 950 W. 5th
 Beckmann Theodor, 62 Peete
 BEEHLER JACOB, 1866 Westwood Av
 Bell Frank 1323 Walnut
 Bellevue Hotel, n.e.cor. Pearl and Butler
 Bender A. n.w.cor. Delhi Av. and W 6th.
 Sedamsville*7029
 Bene Henry, York and Baymiller
 Benken Henry, s.w.cor. Gest & Freeman
 Benner & Fleck, s.e.cor. Vine & Daniels
 Renton Wm. 1327 Vine
 BENZ F. 2963 W. 6th
 Berckheimer C. 193 W. Clifton Av
 Berger Chas. 2708 Eastern Av
 Bernardini Tom, 118 W. 6th
 Bernhardt Phil, 1573 Gest
 Berens L. & A. n.w.cor. Plum & Water
 Bertke B. s.e.cor. 6th & Freeman
 Bertsch Xavier, s.e.cor. 12th and Elm
 Bervanger B. n.w.cor. Vine and Green
 Bevington D. s.w.cor. 5th and Park
 Bettner Mary, 4118 Hamilton Av
 Betz Wendelin, 85 McLean Av
 Betzing Henry, n.w.cor. Vine and Elder
 Biehle J. s.w.cor. Liberty and John
 Bierbaum W. 54 E. Court
 Bierlein Fred, 441 Mal
 Bigger James K. 428 Vine
 Biggio Mrs. L. 401 E. Front
 Billigheimer Dave L. 518 Vine.....*168
 BLAESI LEO, 50 and 52 E. Court

SALOONS—Continued.

Blaesi Wm. 2717 Eastern Av
 Blaisdell Chas. Madisonville Av
 Blasing Jos. 2433 Eastern Av
 BLASING LAWRENCE, 2491 Eastern Av
 BLOCK WM. 413 W. 6th
 BLOENKER FRED, 661 Neave
 Bokelmann C. 1688 Blue Rock
 BOCK JOSEPH, 1376 Harrison Av
 BOCKLAGE CLEM., s.e.cor. Hunt and Woodward
 Bodemer Wm. 420 Race.....*381
 Bodman & Silber, 156 W. 4th
 Bodman Wm. 1324 Vine
 Boedeker Henry, 508 Main
 Boeh August, 2132 Central Av
 Boeh Valentine, 2035 Vine
 Boehle John 1011 Poplar
 Boehm J. H. 37 Calhoun
 Boettcher Otto, 1970 Central Av
 Boggiano D. 390 Public Landing
 Bohn John, jr. n.w.cor. Liberty and Western Av
 Bolles Bernard, 1353 Pendleton
 Bolman J. F. 49 St. Gregory
 Bolte Wm. s.e.cor. 3d and Plum
 BONGARDT MRS. FRED. s.e.cor. Liberty and Dalton
 Borchtermeyer Clem. s.w.cor. 6th and Pierson
 Borgmann August, 1211 W. 6th
 Borgmann Jos. 17 W. McMicken Av
 Born John, 227 W. Clifton Av
 Bos Cornelius, Elm and McMicken Av
 Bosch Fred, 2714 Spring Grove Av
 Bosse Henry, Dodsworth Av
 Bott R. & Son, n.e.cor. Court and McLean Avenue
 Bowman H. A. 758 Gilbert Av
 Boyd W. A. 433 George
 Brand Fred. W. 1801, Elm
 Brechelt Chas. Glenway Av. nr. Beech Av
 BRENNER BENJ. 1225 Main
 Brey Joseph, 27 E. 3d
 Brichetto & Satalia, proprs. The Vendome, n.e.cor. 5th and Broadway and 226 E. 5th
 Brighton Exchange, Ed Zimmers, propr. 1 Harrison Av
 BRINKMAN FRANK P. 1863 Walker
 Brinkmann Arnold, 1227 Gest
 Brizzolara John S. 11 Fountain Square
 Brock John, 1207 Broadway
 Brodberger J. E. 2927 Eastern Av
 Brogan Thos. 5th and Stone
 BROERMAN LOUIS, 1 St. Gregory
 Brokamp Mrs. M. 1774 Baltimore Av
 Brokamp Henry, 109 Hunt
 Brokschmidt J. H. 312 W. McMicken Av
 BROMER JOHN C. s.w.cor. Vine and McMillan
 Bronck John, 18 E. 6th
 Bronstrop Mrs. L. 701 Burns
 Brosey Louis Co. cor. 5th and Central Av
 Browders J. B. 512 W. 5th
 Broxtermann John H. s.e.cor. Flint and Dalton Av
 Bruning Frank, cor. N. Main and Excelsior
 Bruns Ben. 865 Clinton
 Bruns John, n.w.cor. Clark and Baymiller
 Fuchanan Thos. N. 1601 Carl
 Buchert Albert, 121 Dreman Av
 Buchert C. 775 W. McMicken Av
 Buchmann Fritz, 3 E. Pearl
 Buchwald C. A. 1529 Vine
 Bück W. F. 1220 Bremen
 Budde & Sextro, ne.cor. 3d and Plum
 Budkey Henry, 125 W. 6th
 Buehler Louis, 2235 Spring Grove Av and Alabama
 Buehler Anton, s.w.cor. Knowlton and Mad Anthony
 BUFORD FRANK, cor. Wehrmann and Fredonia Aves.
 Bunkers Geo. E. 2170 Hamilton Av
 Burdick C. H. 11 and 13 W. 5th.....*933
 BURGER ALBERT, s.e.cor. Clark and Freeman Av
 Burns M. n.e.cor. Pearl and Pike

SALOONS—Continued.

Burrichter Josephine, 203 Main
 Buschmann Henry, s.e.cor. 3d and Central Av*1772
 Buschmiller Frank, 1116 Budd
 Bussmann Henry, 198 Linn
 Cain Thos. 1918 Eastern Av
 Calnan F. P. cor. Reading Road and Mound
 Canida & Walker, 907 Vine
 Carroll P. H. 330 W. Water
 Cashen T. J. 516 Broadway
 Cassman Peter, s.w.cor. Elm and Longworth
 Castellini A. 132 W. 6th
 CENTRAL THE, Chas. Dieschbourg, prop., n.w.cor. Court and Race
 Choate H. C. 1011 Main
 Christopher L. & B. s.w.cor. 8th & Depot
 Christy John, 324 E. Front
 Cincinnati House, 1034 W. 6th
 Clancy P. 738 W. 5th
 Classen Henry, s.e.cor. 7th and Carr
 Classens Henry, s.w.cor. 8th and Burns
 Collins M. & J. 532 Vine
 Conlon Joseph, 1668 Eastern Av
 Connor Cornelius, 535 George
 Conradi Chas. 2013 Elm.
 Conroy Thomas P. 116 W. Front
 Conroy M. B. 778 W. 5th
 Cook Geo. A. Reading Road, Avondale
 Coons John, 3453 Eastern Av
 Coughlin Michael, s.e.cor. 5th and Central Av
 Cramer Chas. 4th and Central Av
 Crance August J. 3300 Eastern Av
 Cronin W. T. 324 E. 4th
 Crowley Chas. 747 E. McMillan, Walnut Hills
 Crowley Con. 709 Main
 Czerwinski Ed. s.e.cor. Liberty & Cutter
 Daley John, cor. Johnson and Ledlie
 Dalton Chas. E. 815 Vine
 Daly T. E. 315 W. 6th
 Dammann L. Riverside
 Dutmann Louis, s.e.cor. 15th and Race
 Dannhausen W. B. s.e.cor. Bank and Colerain Av
 Darm John, 1405 Walnut
 Darpel J. H. 521 W. 2d
 Daum Christ. n.w.cor. Elm and Green
 Daum John, 60 Tafel
 Davis S. 526 E. Pearl.
 Decker H. 2232 Spring Grove Av
 Deckert Joe, 3923 Eastern Av
 Deeg Christ. 701 Sycamore
 DEEKEN JOSEPH W. 3219 Colerain Av
 Deller Frank, 128 E. Court
 Dennis Alfred, s.w.cor. Richmond and Baymiller
 DEPENBROCK GEO. 1414 Eastern Av
 Deschner Andrew, 1678 Queen City Av
 Determan A. s.e.cor. Dalton Av. and Poplar
 Deters H. 614 Plum
 Dette Frank W. 76 E. Liberty
 Devaney & Maxwell, 713 W. Court
 Devoto John, n.w.cor. 9th and Vine
 Dickmeier Henry, 3710 Spring Grove Av
 Diener Charles, 2819 Colerain Av
 Dierienger Mrs. A. D. 1331 Walnut
 Dierken H. 1200 Hopple
 Dierken Mrs. C. 817 Broadway
 Dilg Wm. Jefferson Av. opp. Burnet Woods Park
 DISS LEWIS, n.w.cor. Reading road and Union
 Dittrich Joseph, 1340 Walnut
 Dobelling J. F. s.w.cor. May & Wilkinson
 Doerler Jacob, Vine and Calhoun
 Doerr Chas. 511 Findlay
 Doess Fred. 636 Mohawk Place
 DOHERTY DANIEL, 1142 E. Front
 Doherty John, 948 W. 5th
 Dolan Jas. J. s.w.cor. 9th and Vine
 Doller Mrs. A. 1006 Broadway
 DONNELLY BROS. n.e.cor. 6th and Sycamore
 Donnelly John, 1336 Sycamore
 Doppes J. E. 301 Edgewood Av

SALOONS—Continued.

Dorenbusch Ben. 1452 Main
 Dorna Fred, 1102 E. Front
 Doyle John, 246 E. 5th
 Dryer John A. 1854 Baltimore Av. near Drautzburg P. 117 W. Court
 Dryer John A. 1854 Baltimore Av. near Trade
 Drodlopp D. n.w.cor. Kindel Av. & Bank
 Droscher Charles, 431 Central Av
 Drury Mary, 112 E. 6th
 Duck Bernard, 1626 Central Av
 Dugan Arthur, 728 W. Front
 Dule Geo. 1912 Vine
 Dultmeier H. cor. Westwood Av and Van Hart, Fairmount
 Dumpert Tony, 200 Warner
 Dunican Jas. 1101 Gest
 Dwyer Wm. 704 Sycamore
 EAGLE SAMPLE ROOM, n.e.cor. 6th and John
 Ebbers D. 2603 Western Av. N. Fairmount
 Ebbing A. 468 E. 2d
 Eberle Martin, 31 E. Court
 Eckelmann E. 1616 Elm
 Eckert George, 1433 Walnut
 Eder Chas. 41 E. McMicken Av
 Egbers Jos. s.w.cor. Hughes and Schiller
 Eggers Aug. 1528 Jones
 Eggert Michael, n.w.cor. Elm & McMicken Av
 Eichel M. 125 W. 12th
 Eichler Moritz, propr. Clifton House, Ludlow Av. near Burnet Woods...*5027
 Eilermann Henry, 1301 Sycamore
 Eiser John, 3017 W. 6th
 Ekermeyer Carl, n.e.cor. Kenyon Av. and Baymiller
 Ellebrecht L. 525 Wade
 ELM THE, Douglass & Bettelon, proprs. s.e.cor. 5th and Elm
 Elsenheimer Geo. 205 E. Pearl
 Elwert Otto, 1112 Vine
 Emig Philip, 56 E. Court
 Engel Joseph, s.w.cor. Ravine and Warner
 Engelhardt John, 104 Front
 Eppler Daniel, s.e.cor. Bank and Baymiller
 Ertel Louis, Gilbert and Hewitt Avs. Walnut Hills
 Esselmann Joseph, 207 Walnut
 Esterkamp B. 1902 Western Av
 Estermann Henry, 1685 Harrison Pike, Fairmount
 Evers Frank H. s.e.cor. Sycamore and Liberty
 Farber Herman, n.w.cor. Borden and Powers
 Farmers' Exchange, 1614 Walnut
 FARRELL E. G. 2046 Florence Av
 Fasse Henry, 748 E. McMillan, Walnut Hills
 Fedier Jos. n.e.cor. Central Av and Genesee
 Fehl A. G. 3306 Eastern Av
 Fehr Frank, 2186 Central Av
 Feldhaus Diedrich, Woodburn Av. Walnut Hills
 Feldhaus F. 498 McMillan
 Feldkamp Jos. J. 2721 Eastern Av
 Felix Michael, 2100 Central Av
 Fell M. n.e.cor. 8th and State Av
 FELSENTHAL SAM'L. n.w.cor. 3d and Smith
 Felsenthal Henry, n.e.cor. George & John
 Fender Ferd. 1519 Vine
 Fenker Wm. 351 E. 3d
 Fenstermacher Wm. 515 Walnut
 FENTON WM. 405 E. Front
 Feuersinger Joseph, s.w.cor. Main and Water
 Feuerstein, s.e.cor. 12th and Clay
 Fey John, s.e.cor. Chase Av and Gordon
 Fey Louis, 432 Walnut
 Ficker L. s.w.cor. 2d and Plum
 Fifth Street Garden, s.s. bet. John and Central Av
 Finn Patrick, Reading Road and Mound, Avondale

SALOONS—Continued.

Finner Louis, 641 Walnut
 Finneran Jos. 28 Longworth
 Fischer Bernard, 2647 Colerain Av
 Fischer Fredk. Carthage Pike
 Fischer John, Columbia Av. opp. Hoge
 Fischer Vincent, 1025 W. McMicken Av
 FISHER D. W. 512 Plum
 Fisher John, 1325 John
 FISHER JOSEPH N. 1221 Gest
 Fisse August, 1925 Western Av
 Fix August, 1539 Linn
 Flanagan Tom, 71 Plum
 Flanagan Michael, 149 Gest
 Flanigan H. F. 525 W. 2d
 Flatly Dominick, Glenway Av. nr. Beech Av. Price Hill
 Flecksteiner Jacob, n.w.cor. John and Findlay
 Fleischmann Philip, 3307 Eastern Av
 Fleig Edward, n.e.cor. Liberty & Freeman Av
 Fleiss Albert, n.e.cor. Front and Ludlow
 FLEMING THOMAS, 625 E. Front
 Flocken J. F. 513 Walnut
 Florentine Wine House, Jefferson Av. and Burnet Woods Park
 Focks B 331 Abigail
 Foerst Wm. 921 Wade
 Fogarty John, 482 Gilbert Av
 FOGARTY WM. 2037 Florence
 Forbes Jeremiah, 712 E. 6th
 FORTMAN LOUIS A. Ida & Monastery
 Foswinkel J. 1410 Race
 Foucar Theo. 426 and 428 Walnut.....*3837
 Fox Emil G. 2104 Ravine
 Fox Philip, 429 W. Micken Av
 Frahm & Spies, n.e.cor. 6th & Broadway
 Francis Frank, 620 Vine
 Franck Henry, 1214 Vine.....*1104
 Frank O. H. 1707 Eastern Av
 Franke Chas. 269 W. McMicken Av
 Frank Herman, 1410 Central Av
 Frach Geo. F. 1707 Vine
 Frederick & Stenger, 516 Elm
 Fraking Wm. 700 W. 5th
 French & Frank, 460 Vine
 Freu, Fritz, Johnston near Hopple
 Frey John, 435 Bank
 Frey Martin, cor. 6th and State Av
 Frey Thos. Wehrman Av. near Fredonia
 Freytag Mrs. E. Dodsworth Av. Cumminsville
 Freytag Henry, 14 Victor
 Friedman Bros. 501 W. Court
 Friedman Ed J. 1222 Plum
 Friend Ed 907 W. Liberty
 Froehlich C. s.w.cor. York and Linn
 Fuchs Philip, 429 W. McMicken Av
 Fugazzi L. 619 Main
 Fullbright Mrs. E. n.e.cor. 6th and Lock
 Fullmer Robt. 26 Kindel Av
 Furlong J. H. 614 Mound
 Furlong Isaac, 1454 Eastern Av
 Fussner Kate, 1452 Walnut
 Gall Thos. 3053 Eastern Av
 Gampfers P. s.e.cor. Everett and Linn
 Gant H. H. 1219 Elm
 GEGHAN M. 31 Main
 Gebie Henry, 912 Betts
 GEHRING HENRY, 1970 Central Av
 GEHRUM JOHN, Johnson north of Alabama
 Geiger Adolph, 1916 Elm
 Geiger L. 208 Abigail
 Geiger W. 1306 Race
 Geigle Charles, 221 E. 8th
 Geldreich Gus. 210 Race
 Geldreich Herman 1600 Walnut
 George Maggie, 2008 Central Av
 Gercken J. 366 Hathaway
 Gerhard T. 76 Dunlap
 Gerst Casper, Woodburn Av. and Clayton. Walnut Hills
 Gilbert C. E. 438 W. 6th
 Gildehaus Wm. 433 Sycamore
 Gilligan Andrew J. 628 Vine
 Giltz Goodlow P. n.w.cor. Church and German
 Giseke Wm. 3901 Spring Grove Av
 Graser A. s.e.cor. 9th and Walnut

SALOONS—Continued.

Glueck Frank, 500 Jefferson Av
 Goda Henry, 65 McMicken Av
 Godelman H. 3937 Spring Grove Av
 Goecke Henry, 401 Blue Rock
 Gooddel Jacob, 74 Plum
 Goesling B. J. 3101 Woodburn Av. East Walnut Hills
 Goetz John George, 1110 Main
 Gohs J. H. 239 Walnut
 Goldback Mary, 1937 Central Av
 Goler P. Colerain Av. near Virginia Av
 Graber Henry, 3103 Colerain Av
 Graef Fred. 1582 Central Av
 Grammar Anton, 1446 Walnut
 Grant Martin, 6 E. Liberty
 Grear Robt. cor. Spring Grove and Mitchell Aves
 Greifenkamp H. 538 Freeman Av
 Greiner Chas. 2834 Colerain Av
 Greiner Ernst, 546 Poplar
 Gruelich John, 1823 Vine
 Grimme H. Jos. 1507 Vine
 Groen Mrs. D. 848 W. 5th
 Groene J. H. F. jr. n.e.cor. Clark and Cutter
 Grosquade George 816 W. Front
 Gross Theodore 15 W. 6th
 GROSSMAN H. & CO. 15 W. 5th.....*1408
 Grote H. H. 3701 Spring Grove Av
 Grothaus Frank, 700 Main
 GRUBER & FRIXIONE, 431 Vine and s.w.cor. 4th and Main
 GRUBER & SALMAR, 431 Walnut
 Gruener & Co. 1311 Main
 GRUNKEMEYER John, jr. 2422-2430 Eastern Av.....*433
 Guckenberger John, 2001 Vine
 Gude George, 308 E. Pearl
 Gueiker Wm. 2032 Western Av
 Guenther A. Carl and Cummings, North Fairmount
 Gugel Jacob, n.w.cor. Colerain and Kirby Aves
 Guiney Bros. n.e.cor. Pearl and Butler
 GUNNING W. C. 206 Broadway
 Guth Louis, 819 Jefferson Av
 Guthrie Wm. n.w.cor. 6th and Broadway.
 Gutjahr Jacob, 315 Abigail
 Guttman Robert, 2354 Eastern Av.
 Haag John, 1710 Logan
 Haarmann Wm: 165 E. McMicken
 Haas Joe, 20 E. 3d
 Haas Louis, 717 W. McMicken Av
 Haas Wm. M. 996 W. 8th
 Haberstumpf J. H. Glenway Av
 Hackman Clem. Glenway Av. and Delhi Township
 Haehnle Louis, 446 W. McMicken Av
 Halpin John, 206 Broadway
 Hamann Fred. n.e.cor. Race and 12th
 Hammann Chris. 2446 Spring Grove Av
 Hanke Margaret, 234 E. 3d
 Hardiman M. D. 235 E. 5th
 Hardy John, 714 E. Pearl
 Harig Philip, 1 Winkler
 Harmeling Theo. 1201 Budd
 Hartke A. J. n.w.cor. 12th and Race
 Hartmann H. 6th and Delhi
 Hartzell Alfred, 1112 E. Front
 Hau Fred. 1607 Race
 Hauser John, n.e.cor. 15th and Race
 Haultz John, 41 Witley
 HEHEMANN WM. s.e.cor. Kenton and McMillan
 Hehnle Louis, 446 W. McMicken Av
 Heil Chris. 1230 E. Front
 Heil Henry A. 216 E. Sixth
 Heidord Fred. 946 E. McMillan
 Heilmann Andy, 1219 Harrison Av
 Heimerdinger G. 1791 Denham
 Heine John, 1504 Elm
 Heinrich Martin, 1122 Colerain Av
 Heister J. P. 308-310 Main.....*678
 Heithaus T. cor. 6th and Neave
 Heitz J. & C. 233 W. McMicken Av
 Heitz Wm. cor. Kirby and Frederick Aves
 Held Chas. 508 Elm
 Hellman H. B. 1783 Queen City Av,

SALOONS—Continued.

Helmsderfer John, 2185 Central Av
 HENRY FRANK, 141 Broadway
 Henz Geo. 13th and Jackson
 Henz Martin, 57 Elder
 Herbst Jacob, 301 W. 6th
 Hering Thomas, s.e.cor. 2d and Smith
 Herman J. S. s.e.cor. John and Front
 Hermesen Jos. 133 E. Clifton Av
 Hertz P. J. 1937 Freeman Av
 Hess Charles, 1035 Central Av
 Hess Charles, 1949 Central Av
 Hess Henry H. 2500 W. 6th
 Hesselbrock Henry, 1673 Westwood
 HENTEL GUS, 239 Walnut
 Heurich Henry, 3563 Colerain Av
 Heyn Gus, 2811 Colerain Av
 Hihns John G. 606 Walnut
 HILDEBRAND JACOB, n.w.cor. Elder
 and McMicken Av
 Hiller Jacob, n.w.cor. Gilbert Av. and
 Florence
 HILLSINGER MICHAEL, 1405-1407 Main
 Hinnenkamp Ben. 2005 W. 6th
 Hippe Henry, s.w.cor. New & Broadway
 Hirsch Philip, Eastern Av. and McCul-
 lough
 Hirschman M. 621 Central Av
 Hitzler Geo. 1299 W. 6th
 Hitzler J. B. 1249 W. 6th
 Hoehlein F. 1230 Jefferson
 Hceltge & Gottlieb, 715 Vine
 Hoetker Henry, 1038 W. Front
 Hofacker Mrs. J. 105 Wade
 Hofer Leonard jr. 15th and Bremen
 Hoffman Chris. 310 Findlay
 Hoffman Ed. W. 2177 Central Av
 Hoffman Mike, 1326 Walnut
 Hoffmann Charles, 422 Vine..... *901
 Hofschulte Wm. 601 W. 5th
 Hohner John, 214 Plymouth Av
 Holbrock John J. 514 W. Front
 Holcomb & Sternberg, 512 Plum
 Hollander G. P. 2315 W 8th, 21st Ward
 Holmes John Edward, s.w.cor. Highland
 Av. and Imogene, N. Mt. Auburn
 HOLMES SOLOMON, 3669 Colerain Av
 Holtgrewe Henry, 1047 Central Av
 Holthaus Louis, n.e.cor. 13th and Race
 Holthirichs A. H. 553 W. 6th
 Holthus F. 355 W. Liberty
 Holtman Chris. 3053 W. 6th
 Honig & Baylis, 418 to 426 Vine
 Honkamp F. F. 1930 Vine
 Hopf Geo. 86 Logan
 Horstman Christ. 1261 Harrison Av
 Huber A. F. 1543 Central Av
 Huber Geo. 3655 Colerain Av
 HUBER WM. E. 3840 Colerain Av
 Huelsman F. 1701 Western Av
 Huemmer John, 202 E. Clifton Av
 Huessman Frank, 634 Main
 Huelf Charles 213 Broadway
 Hughes Thos. 1019 Main
 Hughes, Jos. 534 Sycamore
 Hugo John, 315 Warner
 Huiskes John, 25 Green
 Hummel George, 1404 Elm
 Hunstock Nicholas, 3827 Colerain Av
 Hunt Joseph, 840 Bank
 Hurlbrink John C. 601 Carlisle Av
 Hurst Frank, s.w.cor. Richmond and
 Harriet
 Ignatius Chas. s.e.cor. Clark and Ritten-
 house
 Imorde Ferry, n.e.cor. Neave and Michael
 Inwood Park 2322 Vine
 JACKSON & ALLEN, 232 W. 6th
 Jacobs Bernard 3210 Warsaw Av
 Jacobs Geo. cor. Beech and Glenway Aves
 Jaeger Geo. P. 901 W. 8th, and s.e.cor. 3d
 and Walnut
 Jahnke H. 16 E. Court
 Josting H. 2166 Western Av
 JUCHT AUG. F. 122 E. 2d
 Juelg Charles, 1159 Harrison Av
 Juelg John, n.e.cor. Race and Green
 Juelg Mike, 124 W. Liberty
 Jung L. C. s.w.cor. 2d and Vine

SALOONS—Continued.

Jungbluth Chas. s.w.cor. Warner and
 Ravine
 Kahle Henry, 137 Dreman Av
 Kammeron John M. s.w.cor. 12th and Vine
 Kamp Jos. 10 E. 6th
 Kamphaus Geo. J. n.w.cor. Dreman Av.
 and Spaeth
 Kamphaus Henry, 4200 Spring Grove Av
 Kaney E. S. 29 Elder
 Kappen Henry, 2542 Vine
 Kappen W. 1129 Vine
 Kappen Wm. 148 W. Liberty
 Kasperlein John, Madison Pike, near Cin-
 namon
 Kassheimer Joseph, 2562 Eastern Av
 Kaufman J. S. & Co. 532 Walnut
 Kaufman J. M. 1114 Sycamore
 Kearney Patrick, 324 Vine
 Keenan J. 1717 Western Av
 Keenan James, s.w.cor. Liberty and Free-
 man Av
 Keil Chas. 72 E. Clifton Av
 Keller House, 1360 Colerain Av
 Keller Jos. 84 Wilder
 Kelly John J. 541 Broadway
 Kelly Mike, 842 W. 3d
 Kelsch Christ. 2801 Vine
 Kemna John M. 2347 Vine
 Kendall Newton, 1001 Central Av
 Kenkel Jos. 1828 Westwood Av
 Kennedy Thos. 525 Main
 Kennedy P. 418 Central Av
 Kenning Clem. 650 Main
 Kern M. G. Spring Grove Av
 Kessler Peter 1588 Gest
 Kessling House, s.w.cor. 5th and Baymil-
 ler
 Kiefer Fred. 1577 Jones
 Kiefer John, 9 E. Molitor, Corryville
 Kieffer L. G. 2009 Elm
 Kiley Jos. 822 Cleveland
 Kinney D. 419 E. 2d
 Kinsella John s.e.cor. 8th and Freeman Av
 Kirbert August J. s.e.cor. Gest and Har-
 riet
 Kirbert & Maess, 1666 Vine
 Kirkpatrick F. D. 840 W. 5th
 Kirsten & Link, 216 W. 12th
 Kist Jos. cor. Kirby Av. and Martha
 Kistner Ed. W. 1422 Race
 Klaus Joseph, 1813 Race
 Klausung J. C. n.w.cor. Court and Elm
 Klee Mrs. L. 789 W McMicken Av
 Kleimeyer A. J. n.e.cor. Laurel and Linn
 Klein Henry, 2482 W. 6th
 Klein Wm. 947 Martin
 Kline B. 132 E. 4th
 Kluesener J. 847 Jefferson Av
 Klump Geo. Dayton and Western Av
 Klusman Mrs. Mary, 1016 Central Av
 Knaus Chris. 1630 Vine
 Knodel Chas. s.w.cor. 8th and Eggleston
 Avenue
 Kob Frank, 207 W. Front
 Koch C. Louis, 1134 W. 8th
 Koch John, 109 Emming
 Kocher Mrs. L. 2019 W. 6th
 Koebel Michael, 117 W. 15th
 Koehler Fred. 222 Broadway
 Koelblin C. A. n.w.cor. Pearl and Race
 Koenig H. n.e.cor. Smith and Augusta
 Koenig P. 317 W. Front
 Koester B. 116 E. 12th
 KOHLER JOHN, n.e.cor. 4th and Main
 Kopp Louis, 11 W. Court
 Kopp Matt, s.e.cor. 9th and Elm
 Koppman Charlotte, Beech st. Avondale
 Korte George, 900 W. Liberty
 Korte W. A. 11 E. 6th
 Koth Samuel, 19 Lawrence
 Kraemer John W. 1057 Central Av
 Kraft Carl, 1808 Elm
 Kraft Lew. s.w.cor. Central and Carlisle
 Avenues
 Kramer C. F. n.e.cor. 5th and John and
 n.e.cor. 6th and Elm
 Krap J. B. 552 W. Liberty
 Kreimberg Henry, n.w.cor. 3d and Cen-
 tral Avenue
 Krekeler Wm. 22 Clifton Av

SALOONS—Continued.

Kresz Wm. 2154 Central Av
 Krippner Add. 29 W. 6th
 Krippner & Hughes, 609 College
 Krouse S. 423 Kemper Lane
 Krumm Mrs. Mary, 2142 Central Av
 Kruse Freu, Riverside
 Kuhl Herman B. 905 Main
 Kuhlmann H. & Co. n.e.cor. Elm and Front
 Kummer M. 1428 Vine
 Kunstman Louis, 3099 Colerain Av
 Kunz Louis, s.w.cor. Dalton Av and Poplar
 Laber M. 3100 Warsaw Av
 Lammers Geo. 510 Plum
 LANG PETER P. 217 E. 4th
 Lang Frank J. 2210 Spring Grove Av
 Lange John, s.w.cor. Observatory Av. and Edwards Road
 Larkin Thos. M. s.w.cor. 8th and Linn
 Lauman Floyd, n.w.cor. 8th and Central Avenue
 Lauterbach Chas. 3536 Warsaw Av
 Lauterbach John 1120 Warsaw Av
 Lederer John, Atlantic Garden, 615 Vine
 Leesman G. 1900 Gest
 Legner John W. 173 W. 9th
 Leist Wm. 2217 Eastern Av
 Lemper Benj. jr. n.e.cor. York and Linn
 Leonard Thos. n.e.cor. 4th and Sycamore
 Leppert Adolph s.e.cor. Front and Central Avenue
 Leutnegger August, 136 Calhoun
 Lewin Kate, s.e.cor. Clinton & Everett
 Libbert C. H. n.w.cor. Water and Main
 Lichtenberg H. n.e.cor. Pavilion and Belvedere*1202
 Lieb Andreas, 2117 Central Av
 Lienhart Louis, 76 Calhoun, Corryville
 LIMBERGER JOE, 753 E. McMillan
 Lippert Jos. n.e.cor. Vine and Liberty
 Littmann Fred. s.e.cor. Plum and McFarland
 Loeffler F. A. 703 Jefferson Av
 Loew George, 3032 Colerain Av
 Lohaus Ben, s.w.cor. 2d and Race
 Lohr Phil. n.w.cor. 2d and Ludlow
 Lohrer John, 49 Calhoun, Corryville
 Longinotti John G. 211 Walnut
 Longinotti Louis, 250 W. 6th
 Lorenz Fred. 1614 Hoffner
 Lotz Adam, 313 W. Liberty
 Lotz Edward, 2830 Vine
 Lotz Wm. 141 W. 5th
 Lowndes Edw. T. Reading road near June Ludlow House; n.w.cor. 2d and Ludlow
 Ludwig Frank, 202 Carrel, Columbia
 Luhrman Chas. n.e.cor. Linn and Clinton
 McDonough Frank, 310 E. 3d
 McDonough Hugh F. 923 Vine
 McGrath Thos. C. 1111 Sycamore
 McGurvey Patrick, 56 Plum
 MACK FRANK P. 1019 to 1025 Vine
 Macke F. H. n.w.cor. Harriet and Front
 Macke H. H. jr. Reading Road bet. Oak and Fern Av
 McNeal David, 538 Gilbert Av
 McVay Milton, 3253 Spring Grove Av
 Mahon Patrick, 367 State Av
 MALEY G. P. mgr. "The Abbey," Spring Grove Av. above Mitchell, Winton Place
 Maile Geo. 126 E. McMicken Av
 Mangold John, 1628 Linn
 MANHEIMER IKE & SON, 1306 Vine
 Marazzi F. & A. 1719 Vine
 MARAZZI FERDINAND, 833 Findlay
 Mariman Chas. 953 E. McMillan
 Marqua Chas. E. 613 College
 Martin Jas. n.w.cor. Reading Road and Mound, Avondale
 Martin John, 2411 Vine
 Marx & Handry, 1527 Vine

SALOONS—Continued.

Massa Chas. F. 38 W. Front
 Masseran Victor, s.e.cor. 15th and Central Avenue
 MASSET MARTIN, 1922 Vine
 Matt John, s.e.cor. Canal and Race
 Mauch Charles, 210 W. 6th
 Maune Henry, cor. Court and Broadway
 Maurer Henry, s.e.cor. John and David
 Mause Peter, 1138 Gest
 May Isaac, 215 Sycamore
 Mayer Christ. 2141 Freeman Av
 Mayer Jos. 1916 Race
 Mayer Julius, 1122 Elm
 Mayer Peter, 1435 Bremen
 Mazetti A. & Co. 28 W. 6th
 Mecklenburg Louis, n.e.cor. Imogene Av and Molitor, Mt. Auburn
 Meister J. A. 29 Mary
 Menze H. Spring Grove Av. Winton Place
 Merchants' Exchange, Chamber of Commerce Building.....*1299
 MERGARD HERMAN L. 2601 Spring Grove Avenue
 Mersch Chas. H. 1287 W. 6th
 Messman Frank, n.w.cor. Elmore and Miller
 Mertens H. n.e.cor. Central Av. and Water
 Metz J. P. 1044 Queen City Av
 Metz Jos. 1324 Walnut
 Metzger Chas. 1607 Central Av
 Meyer Adam, s.w.cor. Court and Plum
 Meyer Ben. 1020 W. 8th
 Meyer Edward, 1100 Race
 Meyer Fred. 428 Central Av
 Meyer Henry, 821 W. Liberty
 MEYER J. 1737 Pulte st. N. Fairmount
 Meyer John H. 1064 Flint
 Meyer Wendel, 1617 Vine
 Meyerrenke John B. 644 W. 5th
 Mezger Henry, 557 E. 5th
 Middendorf C. Garden st. Riverside
 Milet John, 2901 Eastern Av
 Miller Abraham, Davis Lane and Carrel
 Miller Charles A. 660 W. 3d
 Miller Charles, 65 Hunt
 Miller J. H. A. 3001 Colerain Av
 Miller Richard, s.w.cor. 14th and Bremen
 MILLER S. 2729 Eastern Av
 Miller W. 2800 Colerain Av
 Miller Wm. 212 Broadway
 Minderman Cord. s.e.cor. 9th and John
 Mistler Wendel, 660 Neave
 Mitchell P. J. s.e.cor. 6th and Walnut
 Mitchler Fred. 1926 Dunlap
 Mitsch Peter, s.w.cor. Bank and Western Avenue
 Moerlein John, n.e.cor. Vine and St. Clair
 Mohr Fred. 118 W. Liberty
 Mollman John, s.w.cor. Race and Front
 Mombert Justus, 16 Elder
 Mooney Thomas, 2016 Hunt
 Moorman B. 1047 W. 9th
 Moormann Henry, 108 W. 4th
 MOORMEIER LOUIS, s.e.cor. Woodburn and Hewitt Aves
 Moran M. s.w.cor. Water and Plum
 Morley John, 1217 Main
 Morley Patrick T. 474 Gilbert Av
 Mornington Exchange, Observatory Road bet. Morton and Linwood Pike
 Moser John, n.e.cor. 8th and Elm
 Motz Jacob, cor. Western Av. and Cummings
 Muehe John, 632 Central Av
 Mueller August, 1313 Sycamore
 Mueller A. 769 Gilbert Av
 Mueller Charles, s.w.cor. 8th and Evans
 Mueller George, 913 Sycamore
 Mueller Louis, Riverside
 Muller Adolph, n.e.cor. Liberty and Dalton Avenue

SALOONS—Continued.

Mullen Martin, 42 Central Av
MULLER CONRAD, cor. Casper Av. and
 Baltimore Pike, N. Fairmount
 Multner Fred, 835 Walnut
 Munzebrock H. n.e.cor. George and Cen-
 tral Avenue
 Murphy Dan, 424 Vine.....*2220
 Murphy John H. 1549 W. 6th
 Murphy John J. s.e.cor. McFarland and
 Central Avenue
 Murphy Thos. 86 Gilbert Av
 Murray M. 913 W. 5th
 Mushaben Antonio, McMillan and
 Wheeler
 Musical Exchange, 1307 Vine.....*944
 Mussio Tony, 330 E. 5th
NAEGELE EMIL, 1956 Queen City Av
 Neal Wm. 3247 Eastern Av
 Nerl John, 216 Elder
 Nessler G. Louis, 2212 Spring Grove Av
 Nether Frank, s.w.cor. Pearl and Butler
 Neufarth Frank, 1054 Gilbert Av
 Neumaier Jos. 1909 Race
NEW CALIFORNIA HOUSE, n.w.cor.
 McMicken Av. and Elder
 New Era, 522 Vine
 Nickert Wm. 1501 Central Av
 Nickum Adam, 1638 Main
 Nicola Benedict, 22 W. 13th
 Niehoff Herman, 1215 Main
 Niehoff J. H. 211 Betts
 Niemann A. 2809 Woodburn Av
 Niemeyer Mrs. W. 241 Hunt
 Nieporte Henry, 126 Abigail
 Norton M. 1612 Central Av
 Nuessle Fred. cor Sherman and Dalton
 Avenues
 Nuessle G. A. 628 Main
 Obert F. X. 4164 Hamilton Av
 Oberwegner A. 307 W. 6th
 O'Brien Robert J. 817 Vine
O'HERRON JAMES, s.w.cor. Clark and
 Central Avenue
 Ohio River Craft Exchange, 423 E. Front
*1714
 Ohmer Michael, 2009 Central Av
 O'Keefe J. 736 W. 3d
 O'Keefe P. 216 E. 5th
 Oker Joseph, 1723 Central Av.....*7159
 Olding Dieterich, 176 Delhi Av
 O'Malley J. 3300 Warsaw Pike
 One Mile House, Madison Av. and Hack-
 berry
 Ontrup Henry, 1338 Vine
 Ormston H. 144 W. 6th
 Orth F. 1929 Elm
 Ortman John, Price and Grand Avs
 O'Shaughnessy J. 1352 E. 3d
 Otto John, 918 Central Av
 Palace Hotel Bar, 613 Vine
 Palmetto The, 715 Central Av
 Parmerton A. B. 345 W. 6th
 Paschen F. W. n.w.cor. Central Av. and
 Dayton
 Patterson Jas. A. 612 Vine
 Patterson J. T. 415 Central Av
 Paul Geo. 510 Elm
 Pauly A. 736 Clark
 Pedrazzoli Julius, 1059 Central Av
 Peiper Harry, 302 E. Pearl
 Penning John, 1907 Vine
 Pennekamp B. J. 1714 Race
 Peppard Lawrence, 629 Gilbert Av
 Peter George, 1306 Linn
 Petri Chris. 916 Vine
 Petri Conrad, sw.cor. Court and Main
 Petri Fritz, 1343 Main
 Petri Wm. 4001 Langland and C. H. & D.
 R. R.
 Petry John Mrs. 111 Sycamore
 Pfab John, 1111 Plum
 Pfadt Michael, jr. cor. Mohawk and
 Hamburg
 Pfeffer H. B. 2733 Eastern Av
 Pfeiffer John, 1523 Race
 Pfum M. Simon, 4255 Spring Grove Av
 Pieper Fred. 1029 Freeman Av
 Pistor Chas. 536 Main
PITTROFF B. s.w.cor. 7th and Main

SALOONS—Continued.

Pletzer Joseph, 520 Main
 Ploss John, 1565 Central Av
 Pochet Francois, 225 E. 3d
PODESTA JOE, 19 W. 5th
 Poggendorf Henry, s.w.cor. Linn and
 Livingston
 Pohlmann Henry, 1306 Walnut
 Poppe Herman, 19 W. Liberty
 Post John, 1260 Harrison Av
 Postal George, 1239 Harrison Av
 Price Hill House, head of Price Hill In-
 clined Plane
 Prullage Jos. 4223 Spring Grove Av
QUATMAN J. 61 Main
 Radel John, 3008 Colerain Av
 Rake Mary, n.w.cor. Front and Race
RAKEL BENJ. n.e.cor. Pendleton and
 Woodward
 Rakel Henry, 129 Martin
 Rapp Christ. 1101 Walnut
RAPPOLD GEO. E. 320 E. Pearl
 Rasmussen A. 347 W. 5th
 Reardon Bros. 918 E. Pearl
 Reardon Elizabeth 698 E. 6th
 Rebholz Gregor, s.e.cor. 2d and Sycamore
 Rech John, 1427 Main
 Redelmann C. H. Aug. 1127 Vine
 Regan John J. 6 W. 7th
 Reich Emil, 221 Findlay
 Reichert Jos. 61 McMicken Av
 Reicnert Jos. cor. Shillito and Imogene
 Avenue
 Riering A. J. 4054 Colerain Av
 Reilmann Geo. 52 Central Av
 Rembold John M. s.e.cor. Plum and 4th
 Reiner A. J. n.w.cor. 2d and Lawrence
 Reinhart Bros. 1307 Vine.....*944
 Reinhold J. Henry, 1235 Vine
 Reinstatler Peter, jr. 2024 Freeman Av
 Reis A. J. n.e.cor. Pearl and Central Av
 Reis Jcs. 904 Vine
 Reiser Otto, 640 Carr
 Reisingen Elizabeth, 1726 Race
 Reisinger B. 144 Delhi Pike, Sedamsville
 Reiss Mrs. Mary, 1 Barnard
 Reisz Geo. 310 E. 8th
 Renckamp Wm. 706 Freeman Av
 Renner Jos. 1125 Vine
RENNERD PETER, 1922 Eastern Av
 Reuss H. C. & Co. 1506 Vine
 Reusing A. 1506 Vine
 Reynolds P. B. 216 Sycamore
 Rhein Frank, n.e.cor. 9th and Central Av
 Rhein Philip, Carthage Pike north of
 Forest Av. Avondale
 Rheude John, 1223 Vine
 Rickelman B. H. e.s. Selim Av. south of
 Westwood Av
RIEGER MICHAEL, 1026 Gest
 Rielag Aug. s.w.cor. Court and Vine
 Ries John, 14 Klotter Av
 Rieselbeck John B. s.e.cor. Hopkins and
 Freeman Av
 Riestenberg Henry, 1047 State Av
 Rinkenberger Louis, 9th and Plum
 Rippe Henry, Carthage Pike near corpo-
 ration line
 Rissert Mike, 1432 Main
 Ritzler Eugene, cor. Vine and Rochelle
 Robinson Lou. 521 Plum
ROBISCH JOHN H. 1912 Vine
 Robisch Jos. n.e.cor. Rice and Winkler
 Rochmann John, 1931 Central Av
 Rodefeld Carrie, s.w.cor. Shillito and
 Beech, Avondale
 Roehling Wm. 1442 Freeman Av
 Roell Joe & Phil. 320 Vine
 Roesch John, jr. Madisonville Av
 Roesner Geo. 3842 Spring Grove Av
 Rohdenberg D. 1101 Broadway
 Rohe John G. 408 Woodward
 Rohlfing Henry, s.e.cor. Liberty and
 Freeman Av
 Rolfs John, n.w.cor. 8th and Matson
 Place, Price Hill
 Roling Fred. n.w.cor. Abigail and Spring
 Romeiser Peter, 612 Freeman Av
 Romer I. H. B. 32 E. Court
 Roppelt John, 1646 Vine

SALOONS—Continued.

Rottinghaus Henry, n.e.cor. Clinton and Cutter
 Rottinghaus J. B. s.e.cor. Baymiller and Wade
 Ruberg Ben. n.e.cor. Gest and State Av
*7125
 Rudolph Frank, 26 Calhoun
 Rudolph John F. 1334 Linn
 Rueble E. A. 107 Longworth
 Ruel J. 2650 Western Av
 Ruehlmann Adam, 2434 Colerain Av
 Ruehlmann M. 308 Central Av
 Ruehlmann V. 3419 Colerain and Arlington Avenues
 Ruff John, jr. 1610 Sycamore
 Runte Herman, 310 W. 14th
 Runyan Wm. H. 176 Chapel, Walnut Hills
 Ruppiller Chas. L. 30 E. Pearl
 Russell P. 1020 Main
 Ruwe T. August, 1667 Westwood Av
 Ryan Mrs. M. 532 E. Front
 Sabin Charles, Carthage Pike near Ehrman
 Sanders Mrs. E. A. 3427 Eastern Av
 Sattler Nic. 12th and Elm
 Sauer Frank, 2936 Colerain Av
 Sax Jacob, 2550 Vine
 SCHAEFER MAX. 540 Findlay
 Schaefer H. s.e.cor. Clark and Linn
 Schaefer Henry, 3515 Warsaw Av. and Wells
 Schaefer Jacob, Elm and 15th
 Schaefer Jos. cor. Colerain and Virginia Avenues
 Schaeffer Mrs. Wm. 1999 Central Av
 Schafer E. A. 104 Celestial
 Schafstoll Fred. 1611 Race
 Schatz Andrew, 409 E. Pearl
 Schatz Chas. 913 Martin
 Schaub Fred A. s.w.cor. 9th and Main
 Schaufert F. n.e.cor. Everett and Linn
 Scheeler L. cor. Shillito Place and Elm
 Schenke B. n.e.cor. 4th and Smith
 Scherer Christ. 1 Queen City Av
 Scherer Fred. 2141 Freeman Av
 Scherer Louis, s.w.cor. Race and 14th
 Scherrer R. 329 W. 6th
 Scheurer Lorenz, Carthage Pike, Clifton
 Scheurer Rosa, 218 Findlay
 Schick Henry, 709 W. Court
 Schiereck Chris. 1931 Gest
 Schierenbeck Frank D. 153 Harrison Av
 Schildman H. 4037 Hamilton Av
 SCHINDELIN G. 1339 W. McMicken Av
 SCHLIE HERMAN, cor. Clayton and Woodburn Avs
 Schlichte H. J. 2821 Western Av. and Pulte
 Schmalz Frank, 116 E. Molitor
 SCHMEISING FRED. n.w.cor. Montgomery Road and Blair Av
 Schmelz Carl, 1252 Elm
 Schmolz M. 119 E. Water
 Schmidt Chas. W. 3028 W. 6th
 Schmidt Elizabeth, Harrison Pike west of tollgate, 24th Ward
 Schmidt Fred. Zoological Garden
 SCHMIDT H. 315 W. 6th
 Schmidt George, 131 W. McMicken Av
 Schmidt William, 1315 Walnut
 SCHMITS GEO. 1039 Broadway
 Schmits John, 1606 Race
 Schmitt Gus. 807 Central Av
 Schmitt Jos. E. 132 Longworth
 Schmitt & Mohr, n.e.cor. Court and Elm
 Schmitt Philip, s.w.cor. Liberty and Linn
 Schneedecker Wm. 803 Jefferson Av
 Schneider Adam, 1890 Queen City Av
 Schneider Andrew, 232 Linn
 Schneider B. 21 Oehler
 Schneider C. Glen Parker Av. and Kirby Road
 Schneider Chas. 851 Jefferson Av
 Schneider Martin, 417 Woodward
 Scobel Wm. 3729 Colerain Av
 Scholl Mrs. John, 218 Wade
 Schomaker Mrs. A. 220 E. 6th
 Schomberg Ernst, 225 E. Pearl

SALOONS—Continued.

Schott F. 25 Poplar
 Schott J. M. 1024 W. McMicken Av
 SCHREIBER JOS. 520 Central Av
 Schreiner Geo. Harrison Av. west of White
 Schrimper Geo. 3956 Eastern Av
 Schroeder John, n.e.cor. Shillito and Burnett Avenue
 Schroeder W. 745 Gilbert Av
 SCHUERMAN Wm. cor. Gilbert and Hewitt Av
 SCHULER GEO. W. 626 Vine.....*279
 Schulte Anna, 813 Sycamore
 Schulte Clem. 6th and Burns
 Schultes Anton, Anderson Ferry
 Schultz J. 508 Broadway
 Schumann J. 1600 Plum
 Schupick L. J. s.e.cor. Freeman Av. and Richmond
 Schutt August, 712 W. Court
 SCHWARTE J. n.e.cor. Front and Plum
 Schwartz J. 255 W. McMicken Av
 Schwaibold Gustav, 617 McMicken Av
 Schwegmann's B. Sons, 534 Walnut...*631
 Schweier Geo. Cullom's Station
 Schwein J. J. 1741 Sycamore and Mulberry
 Schwemberger & Austin, n.w.cor. Corry and Scioto
 Schweninger Joseph, 29 E. McMicken Av
 Schwind Mrs. Otto, 1616 Walnut
 Scollan Bros. cor. Madisonville Av. and Grandin Road
 Scullin H. 573 Gilbert Av
 Seamer C. 524 W. 5th
 Sedler F. J. 2312 W. 6th
 See Geo. Johnson near Hopple
 Seebauer Geo. 16 W. Liberty
 Seidel Joseph, 232 W. 6th
 Seimecke & Brand, 704 E. Pearl
 Sess Rudolph, 920 W. Liberty
 Shanning Herman, n.e.cor. Woodward and Main
 Sheahan D. 3789 Warsaw
 Sickinger Peter, 223 W. Liberty
 Shields Michael H. s.w.cor. 7th and Cutter
 Shump J. T. 334 W. 4th
 Sidel John, 309 W. 6th
 Siebenthaler Geo. 822 Main
 Siebenthaler G. R. & Bro. 2101 Freeman Avenue
 Siemer August, 40 E. McMicken Av
 Sievering John, 534 W. Court
 Siglock G. 39 E. McMicken Av
 Silberhorn Aug. 430 E. 3d
 Simmons S. 407 George
 Sims Scott, 518 Plum
 Simon August, 439 E. Pearl
 Simon John, n.w.cor. 8th and Central Av
 Simonon Mark & Co. 64 Longworth...*3970
 Sinz Jos. 502 Sycamore
 Sitz Louis, 223 W. 15th
 Sivori Peter, 526 Mound.....*7553
 Smith Anthony J. 1426 Vine
 Smith W. C. 317 E. 5th
 Smith Wm. 1809 Eastern Av
 Snider Louis, 56 E. McMicken Av.
 Sohmer M. 2539 Colerain Av
 SOLGER ROMAN, 1733 Vine
 Spaeth Fred. 3733 Spring Grove Av
 Spaeth John G. n.w.cor. Bank and Western Avenue
 Spaeth M. W. 1717 Vine
 Spaeth Phil. D. 114 W. Water
 Spatz Mrs. Kate, 3901 Colerain Av
 Spencer Thos. 116 E. Pearl
 Spengler John, 118 Allison
 Sponsel Henry, 1549 Elm
 Spotts Fannie, 527 W. 5th
 Spreen C. F. n.e.cor. 6th and Baymiller
 SPREEN F. W. n.e.cor. Apple and C. H. & D. R. R
 Springer Albert, 908 Main
 Staabs C. 1147 Harrison Av
 Stadlander Louis, 2128 W. 6th
 Stadler Rudolph, 521 McMicken Av
 Stahr John J. s.w.cor. Gest and Fillmore
 Steffen Jos. 187 Gilbert Av

SALOONS—Continued.

STEAMBOAT EXCHANGE, 121 Broadway
 Stegman Fred. 201 1-2 Findlay
 Steiger Felix, 500 George
 Stein J. Geo. 51 E. McMicken Av
 Steincke Herm. s.w.cor. Findlay and Logan
 Steinkamp E. n.w.cor. Bank and Osiris
 Steinmetz M. 123 W. Front
 Stelger Steve. 2738 Eastern Av
 Stemmerding Fred. L. n.w.cor. Powers and Herron
 Stengel H. G. 2601 Colerain Av
 Stenger John, 1918 Dunlap
 Stepp Geo. 319 Broadway
 Steuter Herman, 300 Sycamore
 Stigler Jos. 4122 Kirby Av. and Hanfield
 Stigler M. 1712 Blue Rock
 Stirnkorb Jacob, 209 W. McMicken Av
 Stoll Mrs. Lena, 618 McMicken Av
 Stoppelkamp Geo. n.w.cor. Water and Vine
 Strickland John, 428 W. 3d
 Stross John Jos. 1516 Vine
 STROSS WM. 24 and 26 W. 12th.....*1625
 Sturla G. 1029 Main
 Sturla Jos. n.w.cor. 5th and Eggleston Av
 Sturla's Sample Room, s.w.cor. 3d and Pike
 Suedhoff Rudolph, 1745 Hunt
 Suess George, s.e.cor. Elm and Findlay
 Suhm & Gempp, 1644 and 1646 Race
 Sullivan John, 1557 W. 6th
 Sundmaker Mrs. H. L. 908 W. 5th
 SUNNING H. 1300 Main
 Sweeney M. A. 614 Vine
 Tallen Wm. 846 Clark
 Taylor W. M. 85 Longworth
 Tedeshi Caesar, 1331 Central Av
 Tegeler H. 1609 Elm
 Teichmann H. 2548 Vine
 Tembone Frank, 209 W. Water
 Tenberg Geo. 108 E. Water
 Ten Bruel Geo. Madison Pike and Hackberry
 Thauwald Chas. S. s.e.cor. Court and Main
 Thauwald Theo. 921 Central Av
 Theis Frank, 817 Jefferson Av
 Theis John, jr. 2518 Walnut
 Theobald Chas. 521 Walnut
 Theobald Wm. H. 111 and 113 W. 5th..*689
 Thesing A. H. 455 Dayton
 Thiele August, 4000 Spring Grove Av
 Thiemes Wm. s.w.cor. Vine and McMillan
 Thies & Moorman, 714 W. 2d
 Thill A. 3017 Colerain Av
 Thilly L. A. s.e.cor. Vine and Longworth
 Thomann Bernard, 1241 Main
 Thomas M. W. 2201 Spring Grove Av
 Thompson J. W. B. 16 Johnson
 Thornbeck Fred. 16 Budd
 Threm A. J. Winton Place
 Throckmorton & Co. 513 Vine
 Thumm H. J. Erkenbrecher Av
 Tierney J. J. s.w.cor. 5th and Central Av
 Tighe Patrick, 5th and Broadway
 Toelke Jos. 1200 Sycamore
 Tracy L. 429 Plum
 Traame B. H. 124 W. 2d
 Trentman Henry, s.w.cor. Green and Bremen
 Trepohl F. Gest and Summer
 Treu Fritz, Johnson north of Hopple
 Trinkle Aug. Central Av. and Findlay
 TRITSCHLER MARTIN, 221 E. 8th
 Tuerk Henry, s.e.cor. Central Av. and Liberty
 UFFMANN HENRY, 1939 Race
 Ulm Emil, 1630 Race
 Ulm John & Bro. 1514 Vine
 Ungeheur Jacob, n.w.cor. 8th and Carr*7533
 Ungerbuehler J. C. 1414 Walnut
 Unser Herman G. 113 W. McMicken Av
 Uptmoor H. n.w.cor. Sycamore and Front
 Utrecht F. W. 619 W. Court
 VALERIO & MELARAGNO, 138 W. 6th

SALOONS—Continued.

Valerius John, 1219 Linn
 Vandenberg H. 2700 W. 6th
 Veelman Theodore, 913 to 919 Walnut
 Veeneman A. 715 Freeman Av
 VEITH DAN, Madisonville Av. O'Bryonville
 Vignale J. 51 W. 5th
 Visser Arnold, 1114 Oehler
 Vocke Geo. H. 113 W. 2d
 Vogel Frank, 4 E. Court
 Vogel Louis, 1808 Queen City Av. Fairmount
 Volck Catharine, Hopple and Cormany Avenue
 Vonderheide Joseph, s.w.cor. Liberty and Dudley
 Von Holle Theo. 1519 Harrison Av
 Von Strobe H. 212 State Av
 Von Wahlde Henry, s.e.cor. Wheeler and McMillan
 Vorbroker Henry, 2102 Vine
 Vossmeier H. W. 123 Baymiller
 Wachtendorf Henry, s.w.cor. 6th and Elm
 Wagner Geo. 1553 W. 6th
 Wagner J. D. 326 E. Pearl
 Wagner M. 1005 W. 6th
 Wagner Tobias, 1618 John
 Wahle Chas. W. n.w.cor. Pearl and Main
 Wahle Jos. 501 Carlisle Av
 Walck Lou, 12 E. McMicken
 Waldhaus D. H. s.e.cor. Gest and State Avenue
 Walter Jacob F. n.w.cor. Court and John
 WALTER LEO. 2118 Freeman Av
 Ward Mrs. J. 411 W. 5th
 Ward M. J. 602 W. 3d
 Washington Park Hall, 1220 Race
 Washington Platform, n.e.cor. Court and Elm
 Wastenev Fred. 962 McMillan
 Webb C. L. 1019 Central Av
 Webb E. J. & Co. 520 Plum
 Webber W. C. 538 Gilbert Av
 Weber Chas. 313 Scamore
 WEBER J. A. 822 W. Front
 Weber Chas. J. n.e.cor. Pearl and Elm
 Weber Peter, 645 McMillan
 WEBSTER ALEX. 434 E. 6th st
 Wegmann Wm. 1900 Colerain Av
 Wehmann Mrs. Eva, Wooster Pike, Linwood
 Wehmeier Bros. 2751 W. 6th
 Wehe John, 50 Hamilton Av
 Weimer Peter, 113 Findlay
 Weimers Fred. Spring Grove Av. and Mitchell
 Weigand Wm. 1716 John
 Weingartner Jos. s.w.cor. 15th and Plum
 Weis Chas. 217 Findlay
 Weis Jacob, 2491 Eastern Av
 Weisbender Fred. 544 Main
 Weisbender John C. 216 E. 5th
 Weisbrodt M. 1011 W. Liberty
 Weiss John, 425 Oliver
 Wendel Henry, 364 Kenyon Av
 Wendelken John, 2159 Vine
 Wenderath John Val. 1415 Walnut
 WENDEROTH JOHN, Madisonville Av. near Hackberry
 Wenzel Aug. cor. Wade and Cutter
 Wergers Geo. F. 119 Massachusetts Av
 Wermers Frank, Hunt and Pendleton
 Werner Fred. n.e.cor. 8th and Enright Av
 Wesling Henry, s.e.cor. Front and Walnut
 Wessels John H. 830 Broadway
 Westerhoff Andrew, Glenway Av. Price Hill
 Westerkamp Frank, 1120 Broadway
 Westhaus Arnold, n.e.cor. June and Reading Road, Walnut Hills
 WESTPHAL CHRIS. 187 Gilbert Av
 Wetzel Andy J. s.w.cor. 6th and Walnut and n.w.cor. 5th and Broadway
 Wetterer S. 2401 Colerain Av
 Weyand Chas. 406 Vine
 White T. J. n.e.cor. 4th and Baymiller
 Wichmann Chas. 2944 Sidney Av
 Wicke Albert, n.w.cor. Abigail and Hunt

SALOONS—Continued.

WIEBELL CHRISTIAN H. 2411 Vine
 Wiebking Fred. 1714 Main
 Wiechelmann J. C. 34 W. Court
 Wiegelman H. n.e.cor. 7th and Walnut
 WIEGER R. 1203 Hopple
 Wielert Henry & Son, 1408 Vine.....*607
 Wilhelm Gustave, 36 Division
 Will John P. 1831 Race
 WILLENBORG B. n.w.cor. Hunt and
 Woodward
 Wilmes H. 54 Elm
 Wilt Henry, 833 W. 6th
 Wilz John, 1116 W. 8th
 Wimberg John, 419 W. 6th
 Wind Rudolph, 1827 Central Av
 Winzig Anton, s.w.cor. 2d and Broadway
 Wirmel Martin, 1199 W. McMicken Av
 Wirmel Wm. 501 W. McMicken Av
 Wisher B. & J. s.e.cor. Front and Elm
 Wittel John, n.w.cor. Central Av. and
 Front
 Wulftenberg H. L. 2019 Central Av
 Wittgenfeld August, cor. Freeman Av.
 and Liberty
 Woesner Fritz, 1947 Race
 Woeste B. n.e.cor. 6th and Elm
 Wolf L. n.e.cor. 6th and Carr
 WOLF OSCAR, n.e.cor. Betts and John
 Wolke John B. 1319 Vine
 Woltermann J. B. s.s. 5th bet. Central
 Av. and John
 WOOD CHAS. 2851 Eastern Av
 Wood John, s.w.cor. Pearl and Broad-
 way
 Wooding Samuel, 219 Sycamore
 Woods Robert, 1022 W. 6th
 Workmen's Hall, 1318 Walnut.....*332
 WORMUS SAMUEL, 1233 Richmond
 Wortman Leo. 637 Vine
 Worrall Wm. 102 Freeman Av
 Woywood Julius, n.w.cor. Front and
 Vine
 Wrede B. s.e.cor. Court and Baymiller
 Wright Frank, 426 Vine
 Wuebben H. 1113 Main
 Wuest Philip, Cullom's Station
 WUESTEFELD WM. B. 524 Culvert
 Wulfekuhle John, 702 W. 5th
 Wunder Geo. W. n.w.cor. 6th and Plum
 Wunschel Fred. 163 Harrison Av
 Wurst John, 4137 Spring Grove Av
 WYSS JOSEPH, n.w.cor. Elm and
 George
 Yaeger John, cor. Jefferson Av. and
 Greenwood
 Yaffe George, 502 Wade
 Yeckel Fred. Front and John
 Young Wm. 1213 Vine
 Zahn Geo. 723 Sycamore
 Zanoni Jos. 404 W. 7th
 Zanoni Jos. A. 726 Main
 Zeiser Leonard, 2122 W. 6th
 Zeltner Michael, 2628 Vine
 Zimmer Wm. 221 W. Liberty
 Zimmermann D. 1630 Central Av
 Zins John A. 215 Pike
 Zurlage C. H. 626 Cutter
 Zwarting B. 1034 W. 6th

Salt.

Banner Salt Packing Works, s.e.cor.
 Main and Canal
 Barrett John & Son, Public Landing and
 Broadway.....*1559
 Blackmore Dawson & Co. 46 and 48 Vine
*333
 Hirlinger August, 126 W. Liberty.....*513
 Holloway C. M. & Co. 53 Vine.....*1059
 Kern H. P. & Co. 12 E. 2d
 Laidley F. A. & Co. 17 E. Water
 Noell Fred. 1577 Central Av
 Roots G. Y. Co. The, 12 Chamber of Com-
 merce*847
 Reeves W. & Co. (sea salt for bathing),
 224 E. 4th

SALT—Continued.

Smith A. E. 613 Walnut.....*78
 Taylor Jos. & Co. 2113 Central Av....*7945
 Van Cleef C. M. 42 Chamber of Com-
 merce Building
 Wipper & Bertsch, cor. 3d and Plum.*1865

Salt peter.

Berger John & Co. 119 W. Front

Salt Fish.

Meyer, Dickman & Co. 9 E. 2d.....*764
 Morgenthau H. & Son, 61 Walnut....*1341

Sample Cases.

Blum August, 113 Bremen
 Davenport Paper Box Co. The, cor. Pearl
 and Main.....*585
 Drucker N. & Co. 429 and 20 W. 3d
*1953-2
 HOFFMAN LEATHER WARE CO.
 THE, 426 E. 8th
 Mendel & Co. 217 and 219 Race.....*384
 Western Tray Factory, 1118 Elm

Sand-Paper Machinery.

CORDESMAN, MEYER & CO. 53-57 Cen-
 tral Av.....*1820
 GREAVES & KLUSMAN, 227-229 W. 2d

Sand and Gravel Dealers.

Barr Chas. F. 343 W. 4th
 Brown C. R. box 99, Builders' Exchange
 Broxterman Frank, 21 N. Providence and
 Builders' Exchange
 Contractors & Builders' Supply Co. 41 E.
 Fourth
 Cross Wilson, box 145, Builders' Ex-
 change
 Funke John, cor. McLean Av. and Day-
 ton
 Getchell S. D. & Co. 234 State Av.....*7179
 Hinsch Sand & Coal Co. foot of Vine.*2278
 Kohlhas Fred. s.w.cor. Liberty and Race
 MOORES & CO. 954-56 W. 5th.....*7827
 Moores Lime Co. 933 W. 5th.....*7928
 Morten E. J. & Co. 2413 Eastern Av....*232
 Newport Sand Bank Co. 331 York, New-
 port, Ky.....*4145-2
 Purves Wm. 479 E. Front.....*1377
 Schlieter Henry, 1018 Race
 Smith Coal & Sand Co. 423 E. Front..*1714
 Spille Henry & Son, 621 E. Front....*1387
 Stage Henry & Sons, Mills Av. Norwood
 Standard Sand & Mortar Co. The, 1107
 Plum*1989
 Walsh Thos. F. box 140, Builders' Ex-
 change
 Ware Jas. R. Elm and Front
 Wilp Henry, n.w.cor. Elm and Grant

Sanitary Engineers.

Aylward N. K. 744 W. Court
 Hobby Arthur S. 618 Lincoln Inn Court
*668
 PECK - WILLIAMSON HEATING &
 VENTILATING CO. THE, 335-339 W.
 Fifth*2108

Sash Attachments.

Footo Co. The, 719 Sycamore

Sash, Doors and Blinds.

(See also Planing Mills.)

Brethauer C. J., 901 Freeman Av
 Brownfield J. A., 60 Pike st. Covington, Ky.*4164
 HOLBROOK 3. S. & SONS, Eastern Av and Mayapple.*735
 Lingo Caleb & Co. Hamilton Pike and Lingo st. Cumminsville.*7268
 Maxwell H. C. Co. The, 2250 Bogen.*7272
 Moffat J. W. n.w.cor. 9th and Freeman Av.*7879
 MORRISON & SNODGRASS CO. THE, 115 to 123 Hunt east of Broadway.*414
 ROBINSON PLANING MILL CO. 711-717 Carr.*7135

Sausage Manufacturers.

Buse H. 2937 Sidney Av
 Barth F. Sons, 259 W. McMicken Av
 Frietsch Sigmund, 2148 Colerain Av
 Heinz Edw. 551 Poplar
 Hoffman John, Central Av. and Baymiller.*7524

Saw and Bit Manufacturers.

Baldrige & Hogan Saw Co. 9 Vine.*1455
 Hattersley Jonathan, 317 W. 2d
 MORRIS E. K. & CO. 317 W. 2d.*1529
 NATIONAL SAW CO. THE, s.e.cor. 6th and Baymiller.*7071
 PEASE C. H. 124-126 E. Water.*973
 ROWE & TRUNNEL, 123 W. 2d.*2233

Saw Dust.

Blymyer Fred. Hunt near McGregor Av
 Schawann A. 2628 Colerain Av

Sawing Machinery Manufacturers.

Fay J. A. & Egan Co. s.w.cor. John and Front.*1573
 GREAVES & KLUSMAN, 227-229 W. 2d Lane & Bodley, s.e.cor. John and Water.*1484
 ROWE & TRUNNEL, 123 W. 2d.*2238

Saw Mills.

(See also Planing Mills.)

Scales.

Cincinnati Scale Manufacturing Co. 212 Walnut.*382
 COMPUTING SCALE CO. THE, of Dayton, O. 610 Neave Building.*1915
 Fairbanks, Morse & Co. 307 Walnut.*682
 Howe Scale Co. The, s.w.cor. Pearl and Walnut.*570
 Springer Torsion Balance Co. 314 E. 2d
 Troenmer H. s.e.cor. Pearl and Walnut
 Western Weighing Machine Co. Room 54, 518 Walnut.*41

Scenic Artists.

Holthaus Gustav, 37 W. 12th
 KETTIG JOHN, 20 College Building, 416 Walnut
 Wrampelmeier F. & Son, 409 W. 5th.*7854-3

Schools.

Academy of the Sacred Heart, Lafayette Av. Clifton
 All Saints Parochial School, 3d, bet. Colord and Washington
 Armstrong Sarah J. n.w.cor. Reading road and Linden Av. Avondale.
 Avondale Public School, s.w.cor. Main and Rockdale Avs. Avondale.
 BABIN REV. J. English, French and German School, 519 Lincoln Inn Court
 Bartholomew English and Classical School, s.e.cor. 3d and Lawrence
 Berlitz School of Languages The, Carew Building
 Cedar Grove Academy, Warsaw pike.*7227
 Central Select School, 614 W. 7th
 Church A. F. & L. T. (phonography), 141 E. 4th
 Cincinnati Art Academy, Eden Park
 Cincinnati College of Dental Surgery, 233 W. Court
 Cincinnati Business College, n.w.cor. 5th and Elm
 Cincinnati College, e.s, Walnut, bet. 4th and 5th
 Cincinnati Law School, 416 Walnut
 Cincinnati Music School, room 62, Pike Building
 Cincinnati Normal School, 9th bet. John and Mound
 Cincinnati Riding Academy, n.e.cor. Hunt and Helen
 CINCINNATI SCHOOL OF PHONOGRAPHY, 14 and 16 College Building, 416 Walnut.*1807
 Cincinnati School of Domestic Science, 1 Arno Building
 Cincinnati Sewing School and Dress Cutting Academy, 129 Kenyon Av
 Cincinnati Swimming School, 1418 Vine
 Cincinnati Training School for Nurses, 18 Malvern Place
 Cincinnati Training School for Nurses, 6 Laurel
 Cincinnati Wesleyan College, w.s. Wesley Av. bet. Court and Clark
 Clifton Public School, n.w.cor. Central and Clifton Avs
 COLLEGIATE SCHOOL FOR YOUNG MEN AND BOYS, 519 Lincoln Inn Court
 Cruger M. E. & Co. Dress Making School, 236 E. 3d
 Deaf Mute School, s.s. 9th bet. Main and Walnut
 Deaconess' Home, 115 Auburn Av
 Dodd Classical High School, n.w.cor. 5th and Walnut
 Eden Park School, 15 Morris, Walnut Hills
 Eighteenth District School, Hopple st. Camp Washington
 Eighth District School, n.s. 8th bet. John and Mound
 Eisele W. M. n.w.cor. 6th and Vine
 Eleventh District School, n.s. Clinton bet. Linn and Baymiller
 Elsner Jennie, Private Piano School, 606 W. 7th
 Fifteenth District School, s.w.cor. Main and Clifton Av
 Fifth District School, n.s. 3d bet. Elm and Plum
 First District School, Liberty bet. Broadway and Wilson
 First Intermediate School, e.s. Baymiller bet. Court and Clark
 Fisher Misses School The, n.e.cor. McMullan and Madisonville
 Flesher School of Dress-Cutting, 511 W. Seventh
 Foley B. W. (voice training), 222 W. 4th
 Fourteenth District School, Freeman Av. and Poplar

SCHOOLS—Continued.

Fourth District School, Eastern Av. near Weeks
 Fourth Intermediate School, Baymiller bet. Dayton and Bank
 Franklin School for Boys, May st. Walnut Hills
 Fredin Madame B. 44 Morris, Walnut Hills
 Grandin Road School, E. Walnut Hills
 Hebrew Union College, 720 W. 6th
 Hillebrand Charlotte, 141 N. May
 Holy Trinity School, s.s. 5th near Park
 Hughes High School, s.s. 5th bet. Smith and Park
 Huntsman Miss L. W. 134 Locust
 Immaculate Conception Parochial School, se.cor. Pavilion and Guido
 Industrial School for Girls, s.w.cor. 4th and John
 Lane Theological Seminary, w.s. Gilbert Av. bet. Kemper Lane and Chapel st. Walnut Hills
 Law School of the Cincinnati College, 416 Walnut
 Lupton Mrs. K. M. 44 E. Auburn Av
 Morningson School, n.w.cor. Observatory Av. and Edwards Road
 Morse Telegraph School, 621 Walnut
 Mt. Auburn Young Ladies' Institute, 115 Auburn Av
 Mt. St. Vincent's Academy, s.w.cor. Glenway and Beech Avs
 Mt. St. Mary's Seminary, Grand Av. Price Hill
 New York Cutting School, 706 Vine
 Nineteenth District Colored School, n.e. cor. Elm and Chapel, Walnut Hills
 Nineteenth District School, Woodburn Av. opp. Dexter Av
 Ninth District School, s.s. 9th bet. Vine and Race
 Normal School, 22 W. 9th
 North Fairmount School, Baltimore Av
 Notre Dame Academy, s.w.cor. Court and Mound, also Grandin Road and 6th near Sycamore, Walnut Hills
 Nourse Miss C. E. 804 Gilbert Av. Walnut Hills
 Ohio Mechanics' Industrial Art School, s.w.cor. 6th and Vine
 Oral School for the Deaf, s.s. 9th bet. Vine and Race
 Owen Miss Mammie Art School, s.e.cor. 4th and Walnut
 Powell G. W. (short-hand), 830 Main
 Resor Academy, n.w.cor. Central and Clifton Avs. Clifton
 Riverside Public School, Riverside
 Sacred Heart Parochial School, Marshall Av. near Massachusetts Av
SCHOOL OF GARMENT-CUTTING BY THE TAYLOR SYSTEM, E. T. Haines, principal, 913 Vine
 School for Girls, 31 Bellevue Av
 School of Holy Cross (English), n.e.cor. Guido and Pavilion
 School of Reform for Girls, 77 Baum
 St. Augustinus School (German), Bank, bet. Baymiller and Freeman Av
 St. Bonifacius Catholic School, Lakeman and Blue Rock
 St. Edward's Boys' School, Mound and Elizabeth
 St. Edward's Parochial School, Clark bet. Mound and Wesley Av
 St. Francis De Sales School, Madisonville Av. near Woodburn Av
 St. Francis School, Vine bet. Huber and Liberty
 St. Francis Seraphicus College, 181 Bremen
 St. Francis Seraphicus Sisters, cor. Liberty and Vine
 St. George's Catholic School, Calhoun st.
 St. Henry's Catholic Church and School, Flint bet. Denman and Dalton Av
 St. John's School (German), n.w.cor. Bremen and Green

SCHOOLS—Continued.

St. Joseph's College, 429 W. 8th
 St. Joseph's School, cor. Linn and Laurel
 St. Leo's School, Baltimore Pike and Trade
 St. Ludwig's Catholic School, 8th and Walnut
 St. Mary's Catholic School, cor. 12th and Clay
 St. Michael's Parochial School, St. Michael st.
 St. Patrick's Parochial School, Cherry st.
 St. Paul's Parochial School, cor. Abigail and Pendleton
 St. Peter's Parochial School for Girls, Springer's Institute
 St. Philomena Parochial School, E. 3d bet. Pike and Butler
 St. Xavier's Academy for Girls, 5th bet. Broadway and Sycamore
 St. Xavier's College, s.w.cor. Sycamore and 7th
 St. Xavier's Parochial School, e.s. Sycamore bet. 5th and 6th
 Second District School, e.s. Sycamore bet. 4th and 5th
 Second District School (branch), 7th near Broadway
 Second Intermediate School, s.s. 9th bet. Main and Walnut
 Seventeenth District School, s.s. Eastern Av. near Lewis
 Seventh District School, s.s. 5th bet. Smith and Park
 Sixteenth District School, Southern Av. Mt. Auburn
 Sixth District School, n.w.cor. Elm and Odeon
 Springer Institute, w.s. Plum bet. 7th and Eighth
 Superintendent's office of Public Schools, City Hall.....*263
STOWELL F. AUSTIN, SCHOOL FOR DANCING, SPECIAL BRANCHES DELSARTE, PHYSICAL CULTURE AND EXPRESSION, College Bldg. 416 Walnut
 Technical School of Cincinnati, s.w.cor. 14th and Elm
 Tenth District School, n.e.cor. Elm and Canal
 Third District School, cor. Kilgour and Ellen
 Third District School (branch), 69 St. Gregory
 Third Intermediate School, n.s. Franklin bet. Main and Sycamore
 Thirteenth District School, Findlay bet. Bremen and Race
 Thirteenth District School, e.s. Vine north of Mulberry
 Thirtieth District School, s.e.cor. Chickasaw and Warner
TRAUB'S LOUIS SHORT-HAND AND BUSINESS COLLEGE, n.e.cor. 5th and Elm.....*779
 Twelfth District School, s.w.cor. 8th and Donnersberger, branch 100 Freeman Av
 Twentieth District School, n.s. Findlay bet. John and Linn
TWENTY-FIRST DISTRICT SCHOOL, Storrs st. 21st Ward
OYLER G. W. Principal, residence Summit Av. Price Hill
 Twenty-second District School, n.w.cor. Melrose and Locust, and s.w.cor. Windsor and St. James, Walnut Hills
 Twenty-third District School, w.s. Vine bet. Daniels and Molitor, Coryville, and 2715 Vine, and e.s. Setchell near Eastern Av
 Twenty-fourth District School, Tennyson and Eastern Av. Columbia
 Twenty-fifth District School, Waverly Av. Fairmount
 Twenty-sixth District School, Kirby Road and Hanfield, Cumminsville, and s.w. cor. Chase Av. and Apple, and e.s. Dirr near Dreman Av

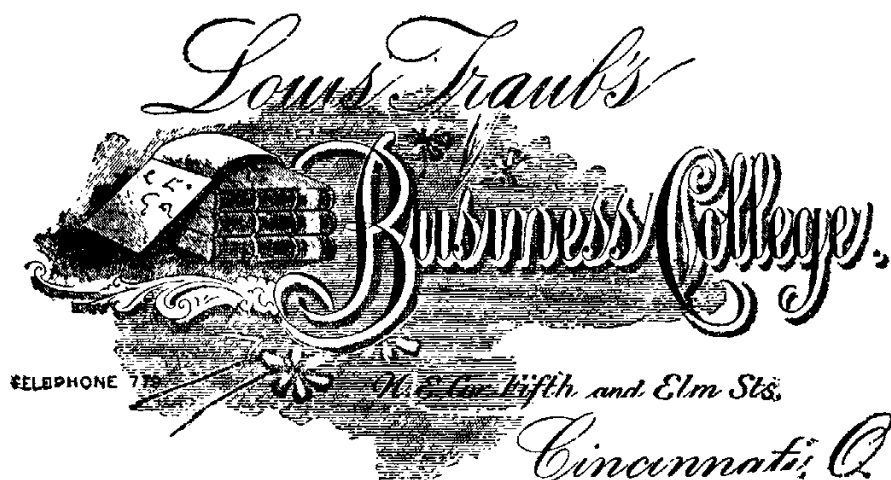

Day and Evening Sessions.

THE ONLY SCREEN THAT DOES
NOT SHRINK, WARP OR SWELL.

— THE —

Higgin Metal Frame Window Screen Co.,

Room 1, Fosdick Building,

41 E. Fourth Street.

Telephone 2154.

ALWAYS WORKS EASILY.

ALWAYS FITS PERFECTLY.

Estimates Cheerfully Given.

SCHOOLS—Continued.

Twenty-seventh District School, w.s. Osiris bet. Bank and Harrison Av
Twenty-eighth District School, n.s. McMicken near Baymiller
Twenty-ninth District School, Delhi Av. 29th Ward
VERGES MISSES E. & P. School of Painting and Art Needlework, 115 E. Twelfth
Walnut Hills Colored District School, Elm st. Walnut Hills
WATTERS J. H. Business College, n.e. cor. 9th and Walnut
Warsaw Special School District No. 1, s.s. Glenway Av. and Delhi Township
Warner Street School, cor. Guy and Warner
Western District and Gaines High School, s.s. Court bet. John and Mound
Westendorf Mrs. K. (elocution), Linton near Reading Road
White & Sykes' School, May near Oak Avenue
Woman's Medical College of Cincinnati, 410 W. 8th
Woodward High School, n.s. Woodward bet. Sycamore and Broadway
Young Ladies' Literary Institute, s.s. 6th bet. Sycamore and Broadway
Young Woman's Christian Association, 26 E. 8th

School of Garment Cutting.

Dobson Elizabeth, 8 E. 8th
HAINES E. T. 913 Vine

School Supplies.

Cincinnati Church Seating Co. 50 and 57 Perin Building
Excelsior School Desk Co. The, n.w. cor. 6th and Vine
Kelsall Thomas Co. The, McLean Av. and Richmond.....*7147
Oelker Chas. 32 Staebler

Scrap and Iron Metals.

Bugganer Dominick, 460 E. 2d.....*1770
Hilb & Bauer, 824 W. Front.....*7178
Hils Clement L. 233 Hunt.....*1998
Joseph Joseph & Bros. 1240 Harrison Av
Wolf W. 423 E. 7th and 28 Cleveland, office 935 Laurel.....*7437

Screens, Door and Window.

Iargy J. W. 1173 Colerain Av. Cumminsville
HIGGIN METAL FRAME WINDOW SCREEN CO. THE, 41 E. 4th.....*2154

Sculptors.

Barnhorn C. J. 71 Pike Building
Brockmann H. s.e. cor. 12th and Plum
Cronin Joseph F. 641 Gilbert Av
INDUSTRIAL ART CO. THE, 1709 Race upper floor
Lueders Frederick, 230 Pleasant
Mundhenk A. 33 E. 12th
Rebisso Louis T. 43 Foraker Av. Walnut Hills
Schroeder Henry, 1044 Linn
White Alfred & Son, 325 W. 5th

Seal Presses.

CRESSLER WILL T. 34 E. 6th
Hover A. H. & Co. 420 Race
MURDOCK, JAMES, JR. 116 to 120 Longworth*184
O'CONNOR JAS. Nevada Building, s.e. Cor. 5th and Sycamore
Robinson J. M. & Co. 325 to 331 W. 2d and 60 to 66 Central Av.....*1428
Spencer Wm. W. 204 Longworth.....*410
Stanton John, 122 E. 7th

Seltzer Water Manufacturers.

(See Mineral Water Manufacturers.)

J. E. McCracken, President.

TELEPHONE 1746.

W.M. B. Howat, Secretary.

THE J. E. McCracken Supply Co.

GENERAL AGENTS FOR THE UHRICHVILLE FIRE CLAY CO.

General Dealers in:

SEWER PIPE AND TERRA-COTTA WARE.

SEWER PIPE,
FLUE PIPE,
FLUE LININGS,
CHIMNEY TOPS,
GUTTER BRICK,
CHANNEL PIPE,
HORSE TROUGH,
NEWARK PLASTER,
MICHIGAN PLASTER,
STANDARD HAIR,

I. X. L. HAIR,
P. P. HAIR,
ZANESVILLE PRESSED AND
STOCK BRICK,
SEWER AND PAVING BRICK,
ENGLISH PORTLAND CEMENT,
AMERICAN PORTLAND CEMENT,
BLACK DIAMOND CEMENT,
PAPER SACK CEMENT,
NEW ORLEANS WHITE SAND,

INDIANA WHITE SAND,
FIRE CLAY,
LIME,
SAVAGE FIRE BRICK,
ÆTNA FIRE BRICK,
W. VA. FIRE BRICK,
BUCKEYE FIRE BRICK,
GRATE TILE,
BOILER TILE,
COMMON DRAIN TILE.

Office and Yard, Nos. 628, 630 and 632 East Front Street,
CINCINNATI, O.

Seeds.

De Roo Jacob (bulbs), 12 Carmalt
Haile & Stoms, 55 Walnut.....*1466
Harmeyer E. F. 359 Walnut.....*359
McCullough J. Chas. 2d and Walnut.*1773
McCullough's J. M. Sons, 316 Walnut.*584
McCullough Seed Co. 32 W. Court...*2171
Muth Chas. F. & Son, 2146 Central Av
.....*7462
Patterson & Evans, 52 Vine.....*1763
Reutepohler Chris. 114 W. Court
SCHRAGE V. 116 E. Court
Weber C. H. W. 2169 Central Av
Wildner J. & Co. 139 W. 6th.....*1781

Sewer Tappers and Builders.

Barton Benj. 215 Kirby Av
Buddenburgh H. C. 197 W. Clifton Av
Cripps & McAvoy, s.w.cor. Kossuth and
Clark
DAVIS ARTHUR W. 415 Johnston Build-
ing
DEAN EDW. A. & Co. 240 Broadway.*1473
Frank Henry, 1705 Western Av
FELDKAMP HARRY, 708 Linn.....*7870
Gallat Theobald, 60 N. Providence
Frank Henry, jr. 199 Western Av
GIBSON JOSHUA R. 309 W. 5th....*1981
GROSSE J. H. 12 W. 12th.....*166
McINTYRE BROS. 717 Gilbert Av near
McMillan
Niemes & McGrath, 4112 Hamilton Av
.....*7578
Niesen Albert, 372 Mohawk Place
Nolte Herman, jr. 177 Clinton
PARRY E. R. 767 Gilbert Av
Patton & McLean, 1060 Central Av
Sullivan J. A. 518 Central Av
Young Geo. W. & Co. 24 15th.....*2287

Sewer Pipe and Terra Cotta Building Material.

CINCINNATI MINERAL PLASTER CO.
THE, 809 and 811 Sycamore.....*2233
Cincinnati Sewer Pipe Co. s.w.cor. Elm
and Water.....*1979
Conkling H. J. Gilbert Av near Court.*2030
Ervin Lime Co. The, 427 E. 8th.....*101
Freeman Fire Clay Co. The, E. Front,
op. Butler.....*1162
McCammon L. H. 854 W. Sixth.....*7679
McCRACKEN SUPPLY CO. THE J. E.
office and main yards 628 to 632 E.
/ Front*1746
MOORES & CO. 954 W. 5th.....*7827
MOSS C. W. cor. Little Miami R. R. and
McCullough st. Station C.....*231
Mcores Lime Co. 933 W. 5th.....*7928
Taylor Chas. & Sons, Burns st. south of
5th*7745
Wild C. R. & Co. C. H. & D. R. R. and
Hamilton Av.....*7347

Sewing Machine Attachments.

FOLEY & WILLIAMS MFG. CO. 127 and
129 W. 6th.....*1621
Singer Mfg. Co. The, 5th and Race.*969-2
Warerooms 119 W. 2d.....*969-3
Sloan & Co. 100 Kenyon Av

Sewing Silk and Machine Twist.

BELDING BROS. & CO. 312 and 314 Race
.....*572
Merrick Thread Co. of New York, 430
Race
National Thread Co. 212 E. 3d

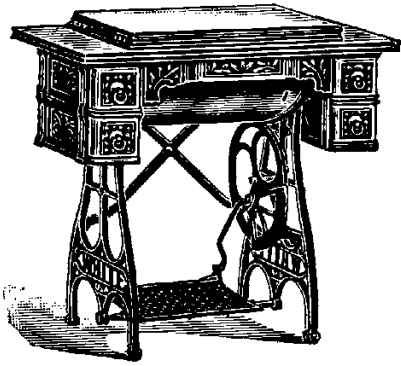

DROP-HEAD.

TO-DAY
THE WHITE

Stands the exponent of all that is

PROGRESSIVE

In the Sewing Machine World.

—OUR—

New Pinch Tension, Tension Indicator
and
Automatic Tension Releaser

Give an idea of the kind of improvements we are adding to our machine.

THEY SPEAK FOR THEMSELVES.

“YOU KNOW US.”

—

—THE—
WHITE
BICYCLE.

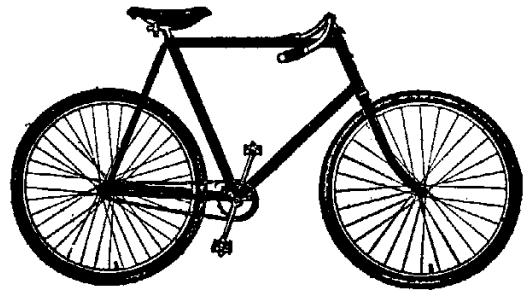

Graceful in Design,
Perfect in Construction,
The Highest Type of the
Bicycle Art.

MANUFACTURED AND SOLD BY

THE WHITE SEWING MACHINE CO.
CLEVELAND, O.

Cincinnati Salesroom: Race Street and Shillito Place.

BOSTON.

NEW YORK.

SAN FRANCISCO.

Sewing Machine Japanners.

ANDRUS R. K. 236 Canal

Sewing Machines.

American B. H. O. & Sewing Machine Co. 411 Main
 Automatic Sewing Mach. Co. The, 342 W. Fourth
 Domestic Sewing Machine Co. 214 W. 4th
 Fischer Wm. 1408 Race
FOLEY & WILLIAMS MFG. CO. 127 and 129 W. 6th.....*1621
 Heger Carl, 1431 Vine
 Hook J. N. & Co. 1351 Central Av
 Reece Button Hole Machine Co. of Boston, 129 W. 6th
 Rueve Henry, 1718 Race
 Singer Manufacturing Co. The, s.w.cor. 5th and Race.....*969-2
 Warerooms 119 W. 2d.....*969-3
 Standard Sewing Machine Co. 214 W. 4th
VORNBERG FRANK & CO. 1817 Race
 Wheeler & Wilson Mfg. Co. 218 W. 4th.....*1574
WHITE SEWING MACHINE CO. s.w. cor. Race and Shillito Place
 Wilcox & Gibbs Sewing Mach. Co. 342 W. 4th

Second-Hand Stores.

Bloom R. 306 Sycamore
 Davison Jane, 98 Gest
 Fred Barnett, 508 W. Court
 Golstein Isaac, 515 W. 5th
 Gottlieb S. 234 Sycamore
 Israel Samuel, 538 W. 5th
 Kahn Isaac, 1533 Central Av
 Karp Bros. & Co. 1010 Vine
 Karp & Korsnitzki, 125 Elder
 Lewis H. 314 E. Front
 Linch Nathan, 1409 Central Av
 Loeb Jacob, 305 Sycamore
 Loth C 226 Sycamore
 Olshewitz S. 528 Central Av
 Olshewitz Julius, 1432 Central Av
 Rosenbaum Carrie, 230 Sycamore
 Rosenbaum Gus. 518 W. 5th
 Sanders M. E. 1017 Central Av
 Schear Benj. 16 E. 6th
 Scheyer M. 1320 Central Av
 Shokler K. 506 W. 5th
 Simon Morris, 527 Central Av
 Zielonka D. 331 Sycamore

Shafting.

MORRIS E. K. & CO. 317 W. 2d.....*1529
 UHLLIEN JULIUS & CO. 134 W. 2d..*1234

Shafts, Poles, Etc., Manufacturers of.

PIONEER BENDING CO. THE, 53 and 54 Mitchell Bldg.....*1066

Sheet Iron and Steel.

KINSEY GEO. & CO. 405 W. 4th.....*1762
 Robertson W. F. Steel & Iron Co. The, room 7, Chamber of Commerce Bldg.*1159

Sheet Metal Specialties.

MOSLER G. & SON, 325 W. 2d.....*721

Sheet Iron Workers.

DAWSON JAMES G. 224 Longworth Deck G. H. 124 W. 6th
 Germann Alex. E. 19 W. 6th
 Honhorst Jos. & Co. 469 E. Front....*1375
KENNEN SHEET IRON WORKS, 453 and 455 E. Front.....*1868
KUHLMANN J. GEORGE, 1115 Main
 Lally Michael, 216 Elm.....*633
LEE THOMAS, 209 to 213 Race.....*1331
 Littleford Bros. 453 E. Pearl.....*1077
 Piker Samuel, 822 W. 5th
RECTANUS PETER, 1425 Main
 Stephens A. J. 103 W. Front
 Sweeney E. 407 E. Front
THOMAS LEE, 209 to 213 Race.....*1331
TUDOR BOILER MFG. CO. 716 E. Pearl.....*837
WHEELER OTTO B. 313 E. 3d

Shirt Manufacturers.

Alto Shirt Co. 113 E. 12th
 Clark A. J. s.e.cor. 4th and Walnut...*3814
 Falls City Shirt Manfg. Co. 134 W. 3d
 Gibert H. 34 W. 4th
GOFTON FRANK, 606 Race.....*991
 And 409 Scott, Covington, Ky.
 Heim N. 1210 Walnut
 Ideal Shirt Co. 123 W. Pearl
 Lauer Chas. 1704 Central Av
 Loth, Gratz & Co. 14 W. Pearl
 Metzler P. 124 E. 13th
 Queen City Tie & Shirt Manfg. Co. 41 W. Fifth
 Reiter Peter & Bros. 108 E. 13th
 Sievers H. 1309 Vine
 Simmonds & Macdonald, 520 Race
 Sprague E. T. 7 Wiggins Block.....*934
 Strahley Charles G. 41 W. Fifth
 Stubbers H. H. 52 Plum
Stuckenberg H. H. & Son, 402 Walnut
 And 407 Central Av.....*7971
TAYLOR BROS. 436 Walnut.....*1220
 Ulmer Conrad, 1635 Vine
 Wust Chas. H. & Co. 526 Walnut

Shirt-Cutting Academy.

HAINES E. T. 913 Vine

Ship Chandlers.

(See Boat Stores)

Shoes, Ladies'.

(See also Boots and Shoes.)

Davis E. M. 17 E. 7th
 Felix M. & Co. 705 Sycamore
 Sachs Shoe Manfg. Co. n.e.cor. 5th and Sycamore.....*1642
 Striblev & Co. 218 E. 4th.....*1379

Shoe Manufacturers.

(See also Boots and Shoes.)

Auer N. 214 E. 9th
 Bering & Co. 221 W. 5th.....*2122
 Butler John, n.w.cor. 4th and Main
 Cincinnati Shoe Co. 436 Sycamore
 Duttendorfer Val. & Son, cor. 8th and Sycamore
 Felix M. & Co. 705 Sycamore

BOOKBINDERS'

Embossing

A Specialty.

Case Making

AND

Ribbon Printing,

— IN —

Gold, Silver, Metal

AND INK.

WM. HELWIG, JR.
General Embosser

SHOW CARDS, PRICE MARKS, TIPS, ETC.

ALSO,

BADGE MANUFACTURER.**LION BUILDING,**

S.E. Corner Fifth and Elm, CINCINNATI, O.

ALL KINDS

..OF..

SOCIETY, CLUB AND
TRADES UNION**BADGES**

Made to Order.

ALSO, ALL KINDS

..OF..

**Portfolios and
Sample Cases.****SHOE MANUFACTURERS—Continued.**

Forward Shoe Manfg. Co. The, 115 W. Pearl*2126
 Greyson, Robson & Co. 717 Sycamore
 Helming-McNamara Shoe Co. s.e.cor. 5th and Sycamore
 Holzhauser J. 1030 Marshall Av
 HOFFMAN J. H. 1382 Harrison Av
 Krippendorf, Dittman & Co. New and Sycamore*943
 Manss-Brunning Shoe Manfg. Co. 416 E. 8th*916
 Manss Shoe Manfg. Co. 705 Sycamore
 Meis Shoe Co. The, 26 E. Pearl
 Ohio Valley Shoe Co. 27 E. Pearl
 Plaut & Marks, Broadway and Court..*629
 Rusche & Co. 210 E. 9th
 Roberg H. K. & Co. 814 Broadway
 Stern, Auer & Co. 18 W. Canal
 Stribley & Co. 218 E. 4th.....*1379
 Sullivan P. & Co. 318 E. 3d
 Tarrant Jos. C. 4029 Hamilton Av
 VEHR G. A. 145 W. 5th

Shot Manufacturers.

Cincinnati Shot Works, office Court and Harriet
 Sportsman Shot Works, n.w.cor. Court and Harriet*7243

Show Cards.

BAMBERGER H. 9 W. 4th
 Cramer Co. The, s.e.cor. 2d and Sycamore*772
 Dilts Advertising Sign Service, 2306 Eastern Av
 Fisler John, 214 Main
 Friedberger M. Co. The, 1008 Race
 HELWIG, WM. Jr. Lion Building, s.e.cor. 5th and Elm
 Hirschler & Co. Sinton Building, 5th and Vine
 MURRAY JOS. 152 E. 4th
 Sagars J. C. 913 Vine
 Sheridan John, 109 W. 5th
 TUCHFARBER F. CO., THE, n.e.cor. Court and Sycamore.....*1855

Show Case Manufacturers.

Kloak Bros. & Co. n.w.cor. Pearl and Elm*1017
 Kruse H. & Co. 236 Main
 McCassy Bros. office and salesroom n.e.cor. 2d and Main, factory Pulte and Western Av.....*7788
 SCHMITT & BRO. 220 Main.....*1499
 Schmitt & Co. 209 Main.....*1173

Show Window Display Fixtures.

KINSLEY J. R. 115 E. 6th.....*448
 NEWMAN S. & CO. 216 Main

Sifters and Mixers, Manufacturers of.

DAY J. H. & CO. s.e.cor. Court and Broadway*101

Sight Feed Lubricators.

POWELL WM. CO. THE, 2525 Spring Grove Av*7089

Signs.

BAMBERGER H. 9 W. 4th
 BLACK GEORGE N. 616 Elm
 Conkling E. A. 904 Broadway.....*702
 Dilts Advertising Sign Service, 2306 Eastern Av
 HIRSCHLER & CO. Sinton Bldg, 5th and Vine
 HEUSER WM. 114 Broadway
 HURD O. D. & CO. 230 W. 4th
 O'CONNOR JAMES s.e.cor. 5th and Sycamore
 Sullivan R. B. 408 Freeman Av
 TUCHFARBER F. CO. THE, n.e.cor. Court and Sycamore.....*1855
 United States Advertising Co. 804 W. 5th
 WINDER & ENGLEBERT, 18 E. 3d nr. Vine
 WINDER W. W. 3 E. Pearl, cor. Vine

Sign Hangers.

Scott C. G. & Co. 323 E. 3d.....*1982
 Shifferd P. & Co. 529 Main

Sign Painters.

(See also Painters, House and Sign.)

Armstrong J. A. 416 W. 9th
 BELL GEO. W. Golden Av. Station C
 Braam G. 1744 Mulberry
 EVANS FRANK B. 525 Walnut
 GINTER C. O. 1903 Linn
 GILL J. W. 208 McFarland
 Gordon John J. 602 Main
 HADLEY E. C. & CO. 1887 Columbia Av. Station C
 HEUSER WM. 114 Broadway
 Kayser W. L. 410 Richmond.....*7077
 Keenan W. E. & Co. 329 Perry.....*1927
 Kruse John W. 1646 Western Av
 Maule D. 2139 Freeman Av
 MEAKIN ALLAN G. 204 E. 3d, box 115, Builders' Exchange, res. 65 Berry Av. Bellevue, Ky.

SIGN PAINTERS—Continued.

Moon J. R. 114 Longworth
 Monton P. H. (Art Bulletin System), 123
 W. 5th
 MURRAY JOS. 152 E. 4th
 PROSSER W. H. 3 Golden Av. Station C
 ROBISCH EDW. F. 1934 Vine
 Sagars J. C. 913 Vine
 SAMPSON J. B. 116 E. 3d, basement Ma-
 sonic Temple
 Saunders Robt. 645 Walnut
 Schmidt Rudolph, 125 Clay
 SCHOEN WM. 4226 Spring Grove Av
 SHIELDS R. J. 315 E. 3d
 Smith & Quehl, 529 Main.....*2118
 Steffens Herman, 9 Donahue.....*5142
 Stretz Fred. 1011 Vine
 TRARBACH R. 1440 Main
 WINDER & ENGLEBERT, 18 E. 3d near
 Vine
 WINDER W. W. 3 E. Pearl, cor. Vine

Signs, Tin.

ADVERTISING NOVELTY CO. 32 E. 3d
*1288
 BAMBURGER H. 9 W. 4th
 Hirschler & Co. Sinton Bldg. 5th and Vine

Sign Writers.

BELL GEO. W. Golden Av. Station C
 Bell Robt. E. s.e.cor. Court and Race
 Crosby A. B. 438 Central Av
 EVANS FRANK B. 525 Walnut
 GINTER C. O. 1903 Linn
 GILL J. W. 208 McFarland
 Gorman John J. 411 Plum
 HADLEY E. C. & CO. 1887 Columbia Av.
 Station C
 Heuser Henry, 306 Plum
 HEUSER WM. 114 Broadway
 Hill Marion P. 525 Walnut
 Keehan W. E. & Co. 329 Perry.....*1927
 King & Moon, 113 W. 5th
 MARTIN S. M. 406 E. 5th
 MAXWELL JOHN M. 1113 Race bet. 12th
 and Canal
 Moon J. R. 114 Longworth
 MEYERS FRANK, 3109 Spring Grove Av
*3109
 MURRAY JOS. 152 E. 4th
 PROSSER W. H. 3 Golden Av. Station C
 ROBISCH EDW. F. 1934 Vine
 Sagars J. C. 913 Vine
 SAMPSON JOHN B. basement Masonic
 Temple, 114 E. 3d
 SCHOEN WM. 4226 Spring Grove Av
 Sheridan John, 109 W. 5th
 Siehl Fred. 369 Mohawk Place
 SLAUGHTER R. F. 622 John
 Stretz Fred. 1011 Vine
 WINDER & ENGLEBERT, 18 E. 3d near
 Vine
 WINDER W. W. 3 E. Pearl, cor. Vine

Silk Embroidery.

Gough Miss Alice, 435 W. 7th
 Niederman Ernst, 421 W. 6th



Silk Flags.

NATIONAL FLAG CO. THE, Lion Bldg.
 5th and Elm.....*385

Silk Manufacturers.

BELDING BROS. & CO. 312 to 316 Race
*572

Silver, Gold and Nickel Platers.

BUCHANAN THOMAS & CO. 218 Elm
*525
 Creutz C. 430 Elm
 DARBY JAMES A. & CO. 214 E. 6th
 Enterprise Brass and Plating Works,
 1108 Jackson.....*1856
 Homan Silver Plate Co. 214 E. 7th....*1229
 KINSLEY JOHN R. 115 E. 6th.....*448
 Miller H. 529 Elm.....*1995

Slate Roofers.

(See Roofers.)

Slaughter Houses.

Assel Fred. Sons, 13 Branch
 Bare Chas. s.w.cor. Plymouth Av. and
 Rachel
 Bauer Bros. 2870 Massachusetts Av
 Bauer Wm. 215 Massachusetts Av
 Blackburn John A. Clear Water Alley
 Brenner Chas. J. 3091 Colerain Av
 Donnewald Henry, 61 Livingston
 Erhardt G. 81 Poplar.....*7981
 Freund Ernst, 25 Dunlap
 Frietsch Sigmund, 2148 Colerain Av
 Gabelman G. W. Cormany Av. near Town-
 ship
 Goetz Chas. H. 2871 Massachusetts Av.
 Gradolf Val. 11 Straight, Camp Washing-
 ton
 Hoffmann F. jr. 1214 Bank.....*7291
 Hust Jacob. rear 19 Dunlap
 Janson Bros. 525 Poplar
 Jockers Geo. F. 3 Dunlap
 Kennett Wm. C. 2324 Baymiller
 Kraft John, 2369 Massachusetts Av
 Kuhn's M. Sons, 36 Stark
 Meyer Henry, Sidney Av. near Bader
 Neven Samuel, 3 Dunlap
 Obermeyer Henry, 122 1/2 Bank.....*1216
 Orth & Bro. 1815 John
 Osfeld Frank, Sidney Av. near Township.
 Peters D. F. A. 31 Colerain Av
 Pfister & Rabenstein, 63 Livingston
 Rehn Wm. & Bros. 10 Branch
 Ries Peter, Harrison Pike west of toll-
 gate, 24th Ward
 Robinson Daniel, 2326 Baymiller
 Rupp Isaac, Cormany Av. and Township
 Schoenberger Lawrence, 2324 Baymiller
 Seibel Jacob, 15 Kindel Av
 Stortz John, Hunt above Montgomery
 Road
 Wunder Boyd, 1811 John
 Wunder Geo. H. 324 Massachusetts Av
 Wunder Samuel, jr. 155 Findlay
 Wurster C. 4 Straight

Slipper Manufacturers.

Auer N. 214 E. 9th
 McGinnis J. J. n.w.cor. 3d and Main
 Rosenthal S. & Co. 20 E. Pearl
 Stern, Auer & Co. 18 W. Canal

Slot Machines.

BURNETT MODEL WORKS, Murdock
 Building, 120 Longworth
 CANDA LEO & CO. 713 and 715 Sycamore
 RICKERS L. B. & CO. 120 Longworth.*184

Solar Prints.

Busch F. T. s.e.cor. 7th and Race
 MAYER CHAS. W. 616 Elm

QUEEN CITY SOAP CO.

ARENS & BARDES, PROPRS.

MAKERS OF

SNOW WHITE AND FANCY TOILET SOAPS

1976 and 1978 Plum Street,

CINCINNATI, O.

Smelting Works.

C. B. SMELTING WORKS, n.s. Margaret bet. Cutter and Jane, office 817 W. 7th.....*7870
Cincinnati Smelting Works, 45 1/2 E. Front
Standard Smelting & Refining Works, 225 E. 9th.....*454

Snuff Manufacturers.

Autenrieth, Chas. J. & Son, 1527 Race
FYE JOHN H. CO. successor to M. V. B. Weighell, 415 W. 5th
Lorillard P. & Co. 11 E. Front

Smokers' Articles.

Barnes J. 1511 Central Av
Clarke Eric V. 1439 Vine
Doerle S. & J. 1709 Western Av
Heine S. & Co. 14 E. Court
Himelfarb N. 511 W. 6th
Keilson J. 1515 Central Av
KNOST & WILHELMY, toys and fancy goods, 117 W. 4th.....*485
Northorst Henry, 232 Central Av
Passauer C. 815 Walnut
Ruthemeyer Bros. 121 Gest
Schuchart Joseph, 2011 Elm
Stolze John, Glenway Av west of Carson Av
Streit Emil, 239 W. 4th
Wurlitzer Rudolph Co. The, 121 E. 4th..*175

Smoke Consumers.

FRISBIE JOHN L. 312 Plum
NORTON W. D. s.w.cor. Front and Elm
.....*1356

Soda Water Manufacturers.

(See Mineral Water Manufacturers.)

Soap and Candle Manufacturers.

Babbitt B. T. of New York, s.e.cor. 21 and Race
Cincinnati Soap Co. Linn near Central Av*7829
CORISH & CO. s.w.cor. Baymiller and Bark
Clifton Soap Manfg. Co. room 7, Pike Building
Dock Wm. & Co. 2144 Colerain Av
Emery's Thomas Sons, factory Ivorydale, office 111 E. 4th.....*842-3
Globe Soap Co. The, 107 E. Water....*1382
Harkness, Cowing & Co. w.s. Eggleston Av. bet. 5th and 6th.....*1507
Hunnewell H. G. 1606 Plum.....*7355
Jergens Andrew & Co. 2533 Spring Grove Av*7661
Lamping B. H. & Co. 113 W. Canal
Long J. M. & Co. 309 E. 2d.....*1435
Marks Leo. 52 S. Providence and 1211 Central Av
Midland Soap Co. The, Bradford Block
Procter & Gamble, cor 3d & Walnut..*1070
Works Ivorydale.....*2100
PREMIUM CO. 107 E. 12th
QUEEN CITY SOAP CO. 1976 and 1978 Plum
Roever H. & G. A. 2528 Colerain Av...*7365
Schroeder M. & Co. 41 Race.....*2049
Sigman T. E. 1991 Central Av
Werk M. Co. The, 21 Main.....*1086
Factory 12 Poplar.....*7471

Solder.

(Plumber's Wiping.)

C. B. SMELTING WORKS, n.s. Margaret bet. Cutter and Jane, office 817 W. Seventh*7870
(Tinner's.)
C. B. SMELTING WORKS, n.s. Margaret, bet. Cutter and Jane, office 817 W. Seventh*7870

Spool Cotton.

National Thread Co. The, 212 E. 3d



Stamp Novelties.

CRESSLER WILL T. 34 E. 6th

Stationery.

(See also Booksellers, Publishers and Stationers.)

Arnold Mrs. W. 1315 Vine
 Bennett Paper Tablet Co. 50 Main
 Black Jos. A. 234 Longworth
 Bradley C. F. & Co. The, 122 E. 4th....*986
 Dickerson P. R. 38 Emery Arcade
 Gibson & Sorin Co. The, 330 Walnut.*2210
 Healy H. M. 438 Walnut.....*60
 Hovestadt J. H. 831 Main
 Pounsford Stationery Co. The, 143 E. 4th
*160
 Pundt Henry, 622 E. Pearl
 STANAGE W. H. & CO. 110 E. Pearl.*1914
 Webb Stationery & Printing Co. The, 306
 Walnut*881
 Wilde A. E. & Co. The, 517 Main
 Woodrow F. H. & Bro. 136 E. 4th

Statuary.

Cronin Joseph F. 639 and 641 Gilbert Av.
 White Alfred Monument Co. The, 325 W.
 5th

Steamboat Agents.

Cincinnati & Kanawha River Packet
 Line, Public Landing
 Cincinnati, Madison & Louisville Mail
 Line Co. foot of Broadway
 Cincinnati, Portsmouth, Big Sandy &
 Pomeroy Packet Co. foot of Broad-
 way*1897
 Cincinnati, Wheeling & Pittsburg Packet
 Line, Public Landing
 Evansville & Bowling Green Packet Co.
 Public Landing
 Evansville, Paducah & Tennessee River
 Packet Co. Public Landing
 Mackinaw Steamboat Co. s.w.cor. 4th and
 Vine
 Mauck E. R. 206 E. Front
 Mosset & Co. foot of Vine.....*1384
 Yazoo River Packet Co. 222 E. Front

Steamboat Furniture.

DeCamp John, 413 E. Front.....*816

Steamboat Supplies.

BUCKEYE BELL FOUNDRY, 428 to 434
 E. 2d.....*1183
 CINCINNATI BAKERY AND STEAM-
 BOAT SUPPLY CO. 16 and 18 Walnut
 Consolidated Boat Store Co. The, 222 Pub-
 lic Landing.....*1751
 VANDUZEN E. W. CO. THE, 428 to 434
 E. 2d.....*1183
 WAGNER C. P. & CO. 116 Broadway
*1556

Steam Engines.

(See Engine Builders.)

Steam Fitters' Supplies.

American Copper and Brass Works, 427 E.
 Front*1415
 Bell Thos. J. & Co. 320 Main.....*1996
 Crawley & Johnston, 429 E. Pearl....*1491
 Eureka Heating & Ventilating Co. The,
 904 Walnut*1521
 FRISBIE JOHN L. 312 Plum.....*412
 LAIDLAW-DUNN-GORDON CO. THE,
 s.e.cor. Pearl and Plum, office 235 W.
 Pearl.....*1967
 Works, Tweeddale.....*5794
 LUNKENHEIMER CO. THE, 211 to 217
 E. 8th.....*1941
 O'Brien John & Co. 832 W. 6th
 PFAU MANFG. CO. THE, 532 to 536 Hunt
*2300
 POWELL WM. CO. THE, 2525 Spring
 Grove Av.....*7089

Steam Gauges.

Cleveland Steam Gauge Co. of Cleveland,
 117 Sycamore
 FRISBIE JOHN L. 312 Plum.....*412
 LAIDLAW-DUNN-GORDON CO. THE,
 s.e.cor. Pearl and Plum, office 235 W.
 Pearl*1967
 Works, Tweeddale.....*5794

Steam Heating.

Aylward N. K. 744 W. Court
 Cincinnati Heat Regulating Co. The, n.e.
 cor. 4th and Walnut.....*137
 Coleman Gas Works Manfg. Co. 627 Main
 CRANE M. H. (estate), 326 W. Pearl.*1854
 Economy Fuel & Steam Co. The, 130 E. 3d
 Eureka Heating & Ventilating Co. The,
 904 Walnut*1521
 Elzenhoefer Geo. 1607 Chase Av
 FRISBIE JOHN L. 312 Plum.....*412
 Geering Bros. & Co. 821 Main.....*740
 Kearney John & Co. 1007 Broadway
 LOVE & CO. 330 and 332 W. Pearl.....*1692
 O'Brien John & Co. 832 W. 6th
 Queen City Steam Heating Works, 832 W.
 Sixth

Steam Jet Pumps.

BUCKEYE BELL FOUNDRY, 428 to 434
 E. 2d.....*1183
 Vanduzen E. W. Co. The, 428 to 434 E. 2d
*1183

Steam Traps.

McGowan John H. Co. The, 54 Central Av
*788

Steam Packet Companies.

Cincinnati, New Richmond & Chilo Pack-
 et Line, foot of Walnut
 Cumberland River Packet Co. Public
 Landing
 Cumberland River Route, 21 Chamber of
 Commerce
 Evansville & Bowling Green Packet Co.
 11 Public Landing

PFEIFER, RAPP & CO.

STEAM AND HOT WATER HEATING APPARATUS,

For Factories, Public Buildings, Churches, Residences and Green Houses.
Also Pipe Work for Refrigerating Machines.

Dealers in Iron Pipe, Fittings, Brass Goods and General Supplies.

212 West Second Street,

Telephone 1977.

CINCINNATI, OHIO.

Special Attention Paid to Repair Work.

STEAM PACKET COMPANIES—Continued.

- Madison Packet Line, foot of Main
- Memphis and Arkansas River Packet Co. 222 E. Front.....*1490
- Memphis and Cincinnati Packet Co. 222 E. Front.....*1490
- Memphis and White River Packet Co. 222 E. Front.....*1490
- Memphis and Nashville Packet Co., 222 E. Front.....*1490
- Memphis and Tennessee River Packet Co. 222 E. Front.....*1490
- Ohio River Packet Co. foot of Walnut
- Ohio River Transit Co. office 28 Main
- Pittsburg and Cincinnati Packet Co. 208 E. Front.....*1180
- St. Lawrence Steamboat Co. 4th and Vine
- St. Louis and Tennessee River Packet Co. 11 Public Landing
- Yazoo River Packet Co. 222 E. Front..*1490

Steam and Hot-Water Heating Apparatus.

PFEIFER, RAPP & CO. 212 W. 2d....*1977

Steam Pipe Covering.

- FRISBIE JOHN L. 312 Plum.....*412
- Keasbey & Mattison Co. 102 W. 2d....*1261

Steam Pipe Fitters.

(See also Plumbers, Gas and Steam Fitters.)

- Bell Thos. J. & Co. 320 Main.....*1996
- E'PLY & MILLER, 459 to 463 E. Front
- Eureka Heating & Ventilating Co. The, 904 Walnut*1521
- Fewlass Geo. 442 E. 2d.....*1186
- FRISBIE JOHN L. 312 Plum.....*412
- Gibson Jas. A. 328 New.....*214
- GIBSON JOSHUA R. 309 W. 5th.....*1981
- GIBSON THOS. CO. THE, 633 Walnut and 64 Lodge*976
- GROSSE J. H. 12 W. 9th.....*166
- HILBERT'S C. B. SONS, 1114 Elm
- Holmes S. T. 224 E. 9th
- Kline Chas. G. 1044 Central Av
- LAIDLAW-DUNN-GORDON CO. THE, s.e.cor. Pearl and Plum, office 235 W. Pearl*1967
- Works Tweeddale*5794
- McGowan John H. Co. The, 54 Central Avenue*788
- Metzger John, 81 McLean Av
- SUPERIOR MACHINE SHOP, 48 Elm*2294

Steamship Agents.

- Bepier & Co. 130 E. 3d
- BYRTH W. J. s.w.cor. 5th and Walnut*981
- Coppola J. V. 406 Vine
- Detroit & Cleveland Steam Navigation Co. n.w.cor. 4th and Vine
- European Steamship Line Agency, 128 E 3d
- Frank M. A. 47 E. 4th.....*441
- Fredin A. 44 Morris
- German National Bank, 3d & Walnut.*163
- Schachet E. 561 W. 6th
- Star Union Line, 4 E. 4th
- Thorpe Durrant, 311 Vine

Steam Pumps.

- Bradford Well & Pump Co. 221 E. 2d.*1395
- Covington Machine Works, 9th and Washington, Covington, Ky.....*4127
- LAIDLAW-DUNN-GORDON CO. THE, s.e.cor. Pearl and Plum, office 235 W. Pearl*1967
- Works Tweeddale*5794
- McGowan John H. Co. The, 54 Central Avenue*788
- MEREDITH W. H. & CO. 123 and 125 Broadway*1293

Stearine Manufacturers.

- Smith Amor & Co. n.w.cor. John and Poplar*7828

Steel.

- Addyston Pipe & Steel Co. n.w.cor. 3d and Walnut.....*1057
- Main and Washington Newport....*1352
- Addyston, O.....*1340
- Block-Pollak Iron Co. room 17, Sinton Building*1768
- Carnegie Co. (limited) 301 Neave Bldg*1951
- Chrome Steel Works, room 7, n.e.cor. 5th and Main
- Cleveland Rolling Mill Co. 207 Neave Bldg*599
- EGBERS GEORGE, 226 E. 7th
- Gazlay W. H. agent Chrome Steel Works, 502 Main
- Houston & Adams, 804 Neave Bldg...*2129
- Jessop Wm. & Sons, 13 E. 2d
- KINSEY GEO. & CO. 405 W. 4th.....*1762
- Mitchell, Tranter & Co. n.e.cor. 2d and Elm*1678
- MORRIS E. K. & CO. 317 W. 2d.....*1529
- National Iron & Steel Co, 25 Glenn Bldg*1502
- Park Bros. & Co. (limited), 6 E. 2d...*1952
- Robertson W. F. Steel & Iron Co. room 7, Chamber of Commerce Bldg.....*1159
- ROGERS, BROWN & CO. 75 to 78 Carew Building*647
- UHLLEIN JULIUS & CO. 134 W. 2d..*1234
- Vehicle Spring Manfg. Co. 325 Main
- Wessell Augustus, 13 E. 2d.....*1799

Steel Ranges.

- Fischer William G. Manfg. Co. The, 9 to 19 Church Place.....*546
- Pfau J. 231 W. 5th

Steel Roofing.

- Scott & Co. 425 E. Front.....*1217

Steel Signs. Enameled.

- HURD O. D. & CO. 230 W. 4th

Steel Tool.

- HEWITT JASON D. 945 and 947 W. 5th

JAMES MURDOCK, JR.

Stamp Cutter, Engraver and Die Sinker,

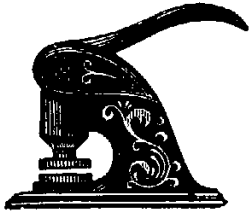

—AND MANUFACTURER OF—

Steel, Brass and Rubber Stamps.

—: STENCILS, BURNING BRANDS,:—

· METAL SIGNS, SEALS, BAGGAGE AND POOL CHECKS.

... AND ALL KINDS OF

SHEET METAL STAMPED GOODS.

116 to 120 LONGWORTH ST.,

Telephone 184.

CINCINNATI, OHIO.

Steel Stamps.

BLACK GEO. N. 616 Elm
 CRESSLER WILL T. 34 E. 6th
 MURDOCK JAS. jr. 116 to 120 Longworth
*184
 O'CONNOR JAMES, s.e.cor. 5th and
 Sycamore
 SAYRE JOS. J. & SON, 110 and 112 E. 4th
*209
 Spencer Wm. W. 204 Longworth.....*410
 Stanton John, 122 E. 7th
 Wright Gregg G. & Son, 114 Longworth
*910

Stenographers.

BROWN DOUGLAS A. 63 St. Paul Bldg.
*1219
 CAMPBELL A. R. 402 Neave Bldg....*1884
 Day Matt. J. s.e.cor. 9th and Main
 Donnelly Miss Emily, room 12, College
 Building, 416 Walnut.....*1807
 Fitzpatrick John E. 11 Wiggins Block*413
 Goldsberry E. C. n.e.cor. 9th and Walnut
 Grant & Hutchins, 16 Temple Bar....*1493
 Huddleston Carrie, 24 Johnston Bldg..*564
 Lieberman Mrs. B. 64 Mitchell Bldg..*2249
 MANN J. O'KEEFE MRS. Epply Block,
 n.w.cor. 9th and Plum
 Miller Georgie, 7 Esplanade Bldg
 Moller J. P. 501 Johnston Building
 Moore Jennie E. 19 Johnston Building
 PERIN BUCHANAN, s.e.cor. 5th and
 Walnut
 Peel Mrs. H. L. 413 Johnston Bldg....*462
 Sanders Amanda, 508 Johnston Bldg.*1909
 Stier W. B. 22-1-2 Pike Bldg.....*1542
 TRAUB'S LOUIS SHORT-HAND AND
 BUSINESS COLLEGE, n.e.cor. 5th &
 Elm*779
 Watson Miss Flo. 408 Neave Building

Stencil Paint.

CRESSLER WILL T. 34 E. 6th

Stencils.

(See also Engravers and Die Sinkers.)

BLACK GEORGE N. 616 Elm
 CRESSLER WILL T. 34 E. 6th
 Hickox Chas. S. 516 Vine
 Hover A. H. & Co. 420 Race
 Mackenzie J. D. 207 Walnut
 MURDOCK JAS. jr. 120 Longworth...*184
 O'CONNOR JAMES, s.e.cor. 5th and Syc-
 amore
 SAYRE & SON JOS. J. 110 E. 4th.....*209
 Spencer Wm. 204 Longworth*410
 WILCOX G. W. 217 Walnut
 Wright Gregg G. & Son, 114 Longworth*910

Stereotypers.

(See also Electrotypers.)

AMERICAN TYPE FOUNDERS CO. 13
 Longworth*990 and *965-
 Campbell & Blum Co. 66 Longworth....*83
 Kellogg A. N. Newspaper Co. 429 Elm*1889
 SPENCER & CRAIG PRINTING W'KS,
 s.e.cor. 5th and Elm.....*385

Stock Brokers.

(See Brokers, Stock.)

Stocking Manufacturers.

Amlung Jacob, 1420 Main
 Auredein G. 1211 Harrison Av
 Blattner Simon, 554 Walnut
 Geier August, 1720 Race
 Hutzler Henry, 116 W. Elder
 Queen Stocking Co. 165 W. 3d
 Wust Chas. H. & Co. 526 Walnut
 Wuest Edward, 1013 Main

Stock Yards.

Cincinnati Union Stock Yard Co. The,
 3123 Spring Grove Av.....*7264
 Covington Stock Yards, Washington st.
 Covington, Ky.....*4092
 Eggleston Av. Stock Yards, Court and
 Eggleston Av.....*1538
 Farmers' & Drovers' Stock Yard Co.
 Johnson st.....*7151
 Lippercott W. J. Stock Yards
 Slimers' Stock Yards, John and Living-
 ston

Stogie Manufacturers.

AGLAR NAT. H. n.w.cor. Front and
 Broadway
 Natural Leaf Cigar Co. 925 Vine

Stone Quarries.

Ashman A. B. & Co. 501 W. 9th.....*7451
 Barrett John & Son, Public Landing and
 Broadway*1559
 Big Four Limestone Co. box 146, Buifd-
 ers' Exchange
 Buena Vista Freestone Co. The, 719 W.
 Front*2086
 Buetschi A. Wine Press Road, Tusculum
 Chicago & Bedford Stone Co. 54 Carew
 Building
 Heis D. H. Plymouth Av. 30th Ward
 Kasperlein John, Madison Pike, near Cin-
 panon

STONE QUARRIES—Continued.

MOORES & CO. 954 and 956 W. 5th..*7827
 Moores Lime Co. 933 W. 5th.....*7928
 St. Paul Stone Quarries Co. 54 Carew
 Building
 Stagge Henry & Sons, Mills Av. Norwood
 Virginia Brown Stone Co. The, 54 Carew
 Building
 Virginia State Granite Co. 3 Chamber of
 Commerce Building

Stone Masons.

Allard A. 3331 Eastern Av
 Ausdermoore Jos. s.w.cor. Bank and
 Coleman
 Elsmann H. 47 Staebler
 Flaherty Dennis & Bro. 3 Paradrome
 Franke Bros. 135 Delhi Av
 Gehred N. 119 Neave
 Gleason Patrick & Son, 87 Beckett, and
 box 84, Builders' Exchange
 Heitbrink A. 138 Imogene Av
 Heitbrink J. & H. Vaughn, near Molitor
 Lillis J. & Co. box 147 Builders' Exchange
 Meiners H. & Son, 513 Betts
 Nolte Herman, jr. 177 Clinton
 Owens Thomas, cor. Concord and Mont-
 gomery Road
 Plogstedt Fred. 54 Marshall Av
 Rinck John Sons, 170 Oliver
 Sperry John, 162 Calhoun, box 8, Build-
 ers' Exchange
 Speyerer Michael, 9 Bank
 Tillar H. & Son, 159 Loth
 Truesdell C. H. 413 E. 2d.....*1267
 Vonderhaar Anton, 35 Addison

Stone Work.

(See also Freestone Works.)

Barrett John & Son, cor. Front & Broad-
 way.....*1559
 Boyle John, 518 Baymiller
 Broeman F. 777 W. 6th
 Buena Vista Freestone Co. The, 719 W.
 Front.....*2086
 Buente L. C. Phoenix Stone Works, cor.
 Spring Grove Av. and Mill Creek
 Cincinnati Stone Works, 38 Hannibal
 Dauch & Giese, 2544 Cook
 Globe Stone Works, 301 Hopkins
 GRANT & McCLURE, Room 55 Perin
 Building.....*174
 Graveson Isaac, 36 Hannibal.....*7536
 Graveson Wm. & Co. 130 Hunt
 Great Western Steam Stone Works, n.e.
 cor Carlisle Av. and Baymiller
 Hummel David Co. The, cor. Elder and
 Logan.....*7571
 Kellinghaus & Krissel, 649 Queen City Av
 Puttman J. J. Box 146, Builders' Ex-
 change
 Rock Castle Co. Blue Stone Quarry, 706
 W. Front
 White Alfred & Sons, 325 W. 5th

Stoneware.

Benjamin Stoneware Co. 114 E. Water
 Cincinnati Sewer Pipe Co. cor. Elm and
 Water.....*1979
 Cincinnati Stoneware Agency, 312 E.
 Front.....*2128
 CROOKSVILLE STONEWARE AGEN-
 CY THE, Faehr & Ziegler, agents, 224
 E. Pearl.....*2123
 Lessel George, 92 Hunt
 Lowe Charles, 26 E. Pearl

Store Fixtures.

Brunswick-Balke-Collender Co. The, 130
 E. 6th*1240
 Burhen & Bro. 123 to 127 Sedam, Sedams-
 ville
 Dietz Henry 1249 Plum

STORE FIXTURES—Continued.

DIETZ J. F. & CO. 308 to 312 W. Pearl*2175
 Hagmeier J. n.e.cor. Colerain and Dreman
 Avenues
 HUSS BROS. CO. THE, n.w.cor. Carlisle
 Av. and John.....*7084
 KATZ NATHAN, 1538 to 1546 Central Av
 Keyer, Haug & Co. 1809 Central Av
 Kleeman Wm. 905 Freeman Av.....*7263
 Klumper Fred. 411 Sycamore
 Kloak Bros. & Co. n.w.cor. Pearl and
 Elm*1017
 McCASSY BROS. & CO. n.e.cor. 2d and
 Main. Factory, Western Av. and
 Putte*7788
 Michaels Lewis, 216 W. Pearl.....*1171
 Mitchell Robert Furniture Co. The, 19 W.
 4th*66
 Factory s.e.cor. 2d and John.....*1121
 NEWMAN S. & CO. 216 Main
 SCHMITT & BRO. 220 Main.....*1498
 SCHMITT & CO. 209 Main.....*1173
 Zielonka D. 331 Sycamore

Store Service Carriers.

Lampson Consolidated Store Service Co.
 120 Longworth

Storage.

(See also Cold Storage.)

Canal Elevator Warehouse Co. n.w.cor.
 Court & Broadway.....*9
 Cincinnati Ice Manfg. and Cold Storage
 Co. Court & Eggleston Av.....*1730
 Cincinnati Storage Co. 74 E. McMicken Av
 Dykens Robert A. & Co. 919 W. 5th. . *7148
 Export Storage Co. 4 and 5 Chamber of
 Commerce Building..... *252
 Export Storage Co. U. S. Bonded Ware-
 house, cor. 3th and Eggleston Av..*149
 Ezekiel & Bernheim, 334 Main.....*1388
 Mellen. Brown & Co. 11 W. 2d
 Penney Grove J. 48 Mitchell Building
 Stacey Wm. 667 Gilbert Av.....*5652
 Stark Oliver, 52 Elizabeth.....*5181
 (Furniture.)

BLINN & CO. 323 W. 5th.....*459
 WESTERN FURNITURE CO. 305 and 307
 W. 5th

Stove Manufacturers.

Bayless D. B. Stove Co. The, W. 5th, 2d
 door w. of Elm
 Bogenschutz Chas. Stove and Range Co.
 Burnet and Licking River, Covington,
 Ky.*4046
 Fischer Wm. G. Manfg. Co. The, 9 to 19
 Church Place*546
 Haun & Naegly, 2156 Western Av
 Klaine F. A. s.w.cor. Central Av. and
 Front*131
 Lotze's A. Sons & Co. 527 Walnut....*955
 Miller Wm. Range & Furnace Co. The,
 125 E. 5th.....*1241
 Phillips Meter & Stove Works, 420 E. 8th
*1983
 Phoenix Stove Works, C. H. & D. R. R.
 and Burns
 Resor Wm. & Co. e.s. State Av. and C.
 H. & D. R. R.....*7741
 VAN JOHN RANGE CO. THE, 419 Elm
 and 4 to 10 Home.....*256

Stove Pipes.

Corrugated Elbow Co. cor. Gano and St.
 Clair

Stove Repairs.

Fischer Wm. G. Manfg. Co. The, 9 to 19
 Church Place*546

Stoves and Tinware.

Arndt Robt. L. Western Av. near Baltimore
 Avril F. 2871 Colerain Av
 Bierman's Sons, 842 Jefferson Av
 Blum Albert, 2816 Woodburn Av
 BORN F. J. & SON, 3740 Eastern Av
 BROPHY JOHN L. 18 W. Court
 Brown Fred. Warsaw Av. near Purcell Avenue
 Eble Chas. & Co. 1802 Vine
 Farwick John H. 127 W. Court
 Felix W. 1611 Western Av
 Fogarty Frank & Co. 332 E. Pearl
 Fox Wm. H. Gilbert Av. and Curtis
 Fritsche Wm. 2114 W. 6th
 Fuchs Gerhard, 1209 Harrison Av
 Gartner John B. 1621 Vine
 Goosmann J. & Co. 1623 Race
 Grabo August, 1527 Cutler
 Greiwe A. H. 617 Broadway
 Grossius John & Sons, 925 Main.....*1106
 Grote C. L. Madison Pike near Cinnamon
 Gruber Fred. 2468 Eastern Av
 Gusweiler A. R. 835 Findlay
 Haebe Chas. 1400 Main
 Hake C. F. & Sons, 515 Central Av. and 410 W. 5th.....*7452
 Haller Fred 1549 Dudley
 Hauck Michael, 1117 Vine
 HEATLEY GEO. 3801 and 3803 Eastern Avenue
 Hennjes Fred. 1408 Elm
 Herbst H. L. 1333 Linn
 Hirt Ferdinand, 1828 Race
 Hittinger Fred. 947 W. 8th
 Hoeltge Fred. 1921 Gest
 Hoeltge Sophia, 1126 Gest
 Hoeltge Fred. jr. 939 State Av
 Hunt Geo. W. 3713 Eastern Av
 Imbus Henry, 417 W. 5th.....*7549
 Imsande H. & Bro. 1216 Main
 Jansen John, 500 Gilbert Av
 K P L COMPANY, 1142 and 1144 Main opp. 12th
 Kearney James T. 940 Linn
 Keller L. E. & Co. 3813 Spring Grove Av
 Kobmann Chas. 1919 Central Av.....*7731
 KUHLMANN GEORGE, 1115 Main
 Langsdorf August, 3964 Eastern Av
 LEE THOMAS, 209 to 213 Race.....*1331
 Lehman Nathan, 1425 Vine
 Lindemann Aug. E. Reading Road, Avondale
 Listerman C. W. 721 Monmouth, Newport, Ky
 Loesch Fred. 2138 Central Av
 Loesch Wm. F. 2943 Colerain Av
 Lotze's Sons Co. 527 Walnut.....*955
 Meyer Henry, 1501 Elm
 Mueller & Kirchner, 1323 Vine
 Niemeier Joseph, Joe Williams st. opp. German Catholic Church, Cummins-ville
 Noll Geo. A. 1186 Harrison Av
 PFAU J. 231 W. 5th
 Pichel Jos. 761 Gilbert Av
 Piker P. 822 W. 5th
 Piker Samuel, 682 W. 5th
 Preston Geo. 2716 Elmwood Av. Walnut Hills
 RECTANUS PETER, 1425 Main
 Reich Jos. 827 W. 7th
 RIESS WM. C. 30 E. Court
 Rousseau C. E. Columbia and Delta Av
 Schardt A. F. 1537 Linn
 Schmidt A. 2015 Central Av
 Schmidt L. H. 1819 Elm
 Schoettinger John, 624 Mound
 Scholle Chas. H. 941 York
 Shard A. T. 1573 Linn
 Smith J. H. 752 Queen City Av
 Smyrl Robert G. 331 E. 5th
 Steinmetz Jacob, 1053 Freeman Av
 Stifel John, sr. 1819 Elm
 SUNDMAKER CHAS. & CO. 365 Mohawk Place
 Sweeney E. 407 E. Front
 Sweeney J. A. & Co. 655 W. 5th
 Tettenborn & Co. 208 W. 5th.....*466

STOVES AND TINWARE—Continued.

Thiery Mrs. Michael, 2142 Vine
 VAN JOHN RANGE CO. THE, 419 Elm and 4 to 10 Home.....*256
 Vollhardt Geo. 1713 Central Av
 Vollhardt John, 1709 Central Av
 Von Behren C. H. 1610 Main
 Von Behren H. W. 1538 Freeman Av
 Voss H. C. 125 Allison
 Weigel John, n.w.cor. May & McMillan
 Wessling John D. 1333 Central Av
 WESTERN FURNITURE CO. 305 and 307 W. 5th.....*2177
 WHEELER OTTO B. 313 E. 3d
 Williams J. F. & Co. 4167 Hamilton Av. Cummins-ville
 Zoller Louis, 1512 Harrison Av

Straw Goods.

Cincinnati Straw Works The, Lion Building, 434 Elm
 Lazarus Jos. & Co. 145 W. 4th.....*364
 Mayer Albert & Bros. 29 W. Pearl.....*1814
 Mendel, Berman & Co. 5 W. 3d
 Nelson Benj. 24 E. 5th
 New England Straw Works, 332 W. 4th

Street Names and House Numbers.

Cincinnati Pure Aluminum Co. 500 Neave Building

Street Sprinklers.

Bauer Morris, 27 Bauer Av
 Birnbryer August, 231 Findlay
 Eggers Herman 1518 Freeman Av
 EGGERS, B. 1610 and 1612 Freeman Av
 Eggers John, 1516 Freeman
 Hetz Geo. 1561 Harrison Av
 Hill Wm. T. 111 E. Front
 Kleemeier Bros. 113 W. 14th
 Siereveld Max, 247 Wade

Subscription Books.

American Cyclopaedia (bound subscription books and index annals), n.e.cor. 4th and Race
 Appleton D. & Co. 222 W. 4th
 Caie & Montgomery, 44 Pickering Bldg
 Cassell & Co. (limited), room 19, s.e.cor. 6th and Vine
 Collier P. F. 305 E. 5th
 Encyclopaedia Britannica (American reprint), room E, Bradford Block
 FERGUSON W. H. CO. Hulbert Block, s.e.cor. 6th and Vine
 Findley R. P. general agent Encyclopaedia Britannica, room E, n.w.cor. 6th and Vine
 Forshee & McMakin, Miami Building
 Hess Selmar of New York, 143 E. 4th
 Jones Bros. Publishing Co. The, 111 Longworth
 Larimore F. C. 519 Main
 Lawrence W. F. Hulbert Block
 Miami Valley Book Co. 10 Fosdick
 Queen City Book Co. 621 Main
 Scribner's Chas. Sons, 621 Main

Sugar Cane Machinery.

Blymyer Iron Works Co. The, cor. Richmond and Harriet*7619

Surgeons.

(See Physicians.)

Surgical Bandages.

HOLMES ISAAC, 642 Main

Surgical and Dental Instruments.

AUFENRIETH WM. 15 E 6th, bet. Walnut and Vine*286
 Crocker Samuel A. & Co. 37 W. 5th.....*882
 Fels Geo. W. 113 W. 6th.....*1728
 Physicians' Repair Shop, 621 Walnut
 Sherwood Henry R. 512 Race
 Spencer M. A. Co. The, 126 W. 7th....*2224
 Wiser Otto, 1119 Vine
 Woche Max. & Son, 23 W. 6th.....*182

Superintendents of Building.

BOLL JOHN H. & CO. Rooms 1 to 5, Esplanade Building, s.e.cor. 5th and Walnut*435

Surveyors.

(See Civil Engineers.)

Surveyors' Instruments.

BURNETT MODEL WORKS, John Burnett, propr. Murdock Bldg. 120 Longworth
 PFISTER HERM. 430 Plum
 Prince L. M. & Bro. 108 W. 4th.....*17
 RANDOLPH T. F. 232 E. 5th

Suspenders.

Superior Suspender Co. 307 Central Av

Suspensories and Supporters.

Ohio Truss Co. 30 E. 9th

Swimming Schools.

Cincinnati Swimming School, 1418 Vine
 Meier Thos. T. Q. 1418 Vine

Syrups and Molasses.

(Wholesale.)

American Preserves Co. 43 Walnut....*717
 Cincinnati Syrup and Molasses Co. 42 Main*1687

Table Sauce Manufacturers.

DERHAM S. & G. 307 E. 3d
 Miller F. & Co. 1272 Harrison Av....*7840
 Snider T. A. Preserve Co. The, 209 Sycamore*1582
 And 223 W. 4th.....*245

Tackle Blocks.

Eureka Tackle Block Manfg. Co. The, 442 to 446 Front
 Harcourt D. M. Tackle Block Co. The, 338 E. Front

Tags.

DENNISON MANFG. CO. 325 Walnut.*865
 JEWETT & DWIGHT CO. THE, 124 and 126 W. 2d.....*1546

Tailors' and Cutting Academy.

HAINES E. T. 913 Vine

Tailors, Custom.

Kraemer Geo. A. 620 Johnston Building

Tailors, Ladies'.

HAINES E. T. 913 Vine
 KREBS LEOPOLD, 409 Race

Tailor Shops.

(See also Merchant Tailors.)

Abt Christopher, n.w.cor. Donahue and Imogene
 Albers Henry H. 616 W. 5th
 Albers J. J. n.e.cor. Richmond and Freeman Avenue
 Bender W. E. 16 Elder
 Berte Jos. s.e.cor. Clark and Rittenhouse
 Briede George, 2814 Vine, Corryville
 BRUNKLAUS G. F. 615 W. 5th
 Buchmann N. 1679 Blue Rock, Cummins-ville
 Cochran A. 704 Central Av
 Davidson B. 28 E. 9th
 Deprez Mrs. Agnes, 1085 Queen City Av
 DETZEL ANTON, 233 E. 3d
 Dimant H. n.w.cor. Clark and John
 Eiland Aug. 458 E. Front
 Ehlmann H. B. 1052 Central Av
 Eikens John, 1706 Linn
 Eisert Eugene, 1442 Main
 Eken John, 2034 Elm
 Fabing Frank, 47 Osiris
 Fox & Co. 805 Central Av
 Fromm Conrad, 406 Central Av
 Gellenbeck Wm. 8 E. 3d
 Gettler Wm. 716 Baymiller
 Globe Tailoring Co. 416 W. 4th.....*2013
 Godfrie John, 34 Celestial
 Greenstein M. 330 W. 3d
 Guthardt Elias, 1531 Vine
 HASTINGER LOUIS, 10 E. 7th
 Halligan Patrick, 304 E. 5th
 Hamberg H. J. 1023 E. McMillan
 Harris J. C. & Co. Odd Fellows' Temple
 Heil Wm. 1729 Vine
 Heidkamp Frank A. 811 Main
 Herrmann Christ. 1614 Vine
 Hollander Jacob, 1551 Central Av
 Higler Frank J. 933 E. McMillan
 HUETHER GEORGE, s.w.cor. 12th and Main. Entrance 127 E. 12th
 Hughes H. E. & Co. 418 Walnut
 Humbert G. H. 244 E. 5th
 Jorst John A. 2987 W. 6th
 Joring B. 1217 Broadway
 KAPLUN A. 339 Central Av
 Katz Joseph, 934 Freeman Av
 Keeley C. G. 516 Vine
 Klein Henry, 36 W. 12th
 Knapke John B. 707 Main
 Kohus & Son, 214 E. 5th
 Kopp Geo. 13 Frintz
 Kraus A. 1335 Central Av
 Kraus John, 277 Bremen
 Kroger Bros. 708 Main
 Krueck J. 2321 Baymiller

LOUIS HASSINGER,

(SUCCESSOR TO HASSINGER & ROTTINGHAUS.)

Fashionable Tailor



Fine Tailoring at Moderate Prices.

Only Best of Materials Used.



10 EAST SEVENTH ST.,

Bet. Vine and Walnut

Cincinnati, O.

TAILORS—Continued.

Kudell G. 1092 W. Liberty
 Lamping Frank A. 964 W. 8th
 Lange Ernst, 210 W. Liberty
 Lasance Henry, 407 Main
 Levy Simon, s.e.cor. Jones and Liberty
 Linfert Henry, 825 State Av
 Lippert Charles, 1303 Main
 Loehr Henry, 214 Livingston
 Logan & Lewis, 408 Walnut
 Ludwig M. rear 65 E. Clifton Av
 Luken, Schwoepe & Co. 440 Walnut
 Lutz Casper, 209 W. 15th
 Lux M. D. 2912 Colerain Av
 Mack & Tounstine, 620 Walnut.....*1906
 Maue W. A. & Co. 113 E. 4th
 Mack Geo. 345 E. 5th
 Maringer Wm. 104 Bremen
 Maresch Wendell, 53 Hamer
 Mayer Catherine, 27 Hamer
 Menke Louis, 19 Allison
 Mueller H. 31 Webster
 Nieman Samuel, 1332 Main.....*3879
 Nollenberger Albert, 55 13th
 Nopper Geo. 69 E. McMicken
 Oppenheimer Herman & Co. 6 E. Pearl
 Paul C. F. 119 W. Mulberry
 Phares John R. 620 Johnston Building
 Pistor M. 1926 Vine
 Pohlman H. 1333 Sycamore
 Poll J. H. 116 W. 6th
 POWERS JOHN, 429 Central Av
 Rabe L. 2624 Vine
 Reinhardt E. 1412 Vine
 Reisinger Geo. 2102 W. 6th
 Renner Theresa, 151 Pleasant
 Roehm Geo. 21 E. Liberty
 Rohe Anton, 111 W. Court
 Rohmer Herman, 3739 Spring Grove Av
 Ronda J. n.e.cor. 6th and College
 Rosenbloom D. 126 N. Main
 Rosenthal Nat 26 Sinton Building
 Roth J. 304 George
 Ruckteschel Otto, 795 McMillan
 Rudman Jos. 143 E. McMicken Av
 Sander Wm. 822 Elm

TAILORS—Continued.

Saner John, n.w.cor. Green and Pleasant
 Saven Max, 511 Plum
 Scherm John, n.e.cor. Cutter & Bauer Av
 Schlesselmann Henry, 301 Findlay
 Schmidt P. 424 Central Av
 Schmidtz B. 1211 Linn
 Schomaker Jos. 323 W. Front
 Schulte Clem. n.w.cor. Third and Main
 Schwarz David, 1306 Central Av
 Siefke E. H. 608 Race
 Smith Chris. 7 E. 7th
 Speller T. A. 41 W. 12th
 Spreng John, 305 Liberty
 Stratemeyer C. H. 532 Plum
 Stricker Jos. 220 E. 5th
 Surman A. & E. A. 721 Freeman Av
 Tebben Jos. 1204 Walnut
 Tepe John A. 1326 Race
 Thalman & Relpk, 701 Central Av
 Tiettmeyer H. G. n.e.cor. Poplar and Dal-
 ton Avenue
 Tresch Frank, 150 E. 4th
 Van Wyke John, 131 W. Court
 Villner Joseph, 615 Plum
 Wagner W. & Co. 1534 John
 Walter Wm. 159 Pleasant
 Weber H. 1227 Main
 Weise F. A. 2029 Vine
 Wettengel H. H. 804 Race
 Wilharm C. F. 951 E. McMillan
 Willenborg Geo. H. 1133 Vine
 Wolf H. 905 Walnut
 WUEST M. F. 224 E. 5th
 Zumbahlen C. 1229 Walnut

Tailors' Trimmings.

Boltz Wm. & Co. 113 E. 12th
 Brown Marx, 30 W. Pearl
 CINCINNATI WOOLEN CO. 117 W. 3d
*2266
 Dillhoff, Meyer & Co. 623 Main
 Enneking Bros. 228 E. 4th
 Enneking Henry & Co. 145 W. 3d

TAILORS' TRIMMINGS—Continued.

Erlanger N. & Co. of New York, 312 Vine
 Gosdorfer Simon, 20 W. Pearl
 Grabfield Gustave, 318 Race.....*720
 GREVER EDW. C. 117 W. 3d.....*2266
 Hanauer J. J. & Co. 136 W. 3d
 Hartkemeyer & Co. 127 W. 3d
 Kleine, Klonne & Co. 7 W. 3d
 Leshner, Whitman & Co. of New York,
 308 Vine
 Liebenstein L. K. & Co. 138 W. 3d....*1970
 Luhn J. Wm. & Co. 33 E. 4th.....*576
 Maas Carl J. 12 E. 3d.....*2041
 Maguire Jos. & Co. 427 and 429 W. 4th.*148
 Moses Nathan, 318 Race
 Newman Henry & Co. 4 W. Pearl....*3921
 Nienaber, Son & Co. 341 Main
 Victor D. S. & Co. 16 W. 3d.....*1514
 Wachtel & Weihl, 111 W. 3d

Tallow Renderers.

Butchers' Melting Association, Findlay
 and Central Av
 Cincinnati Desiccating Co. The, general
 office United Bank Building.....*929
 Stables 848 W. 6th.....*7371
 CONWAY DAN. 526 Poplar
 Harth Edward S. 19 Hammond
 Hickey Wm. 840 Cleveland
 Marienthal & McCabe, 517 Poplar.....*7170
 Marks L. 527 Poplar
 NEVILLE P. J. 830 Cleveland
 Smith Amor & Co. n.w.cor. John and
 Poplar*7828
 White's Golden Lubricating Co. C. H. &
 D. R. R. n. of Gest.....*7042
 Works C. H. & D. R. R. and Summer,
 north of Gest.....*7042

Tanbark.

Fuller J. C. 228 Main
 Van Hart Jacob, office foot of Elm..*1787

Tank and Boiler Plates.

Robertson Steel & Iron Co. The W. F.
 Chamber of Commerce Bldg.....*1159

Tank Manufacturers.

Buchert P. & Son, 417 E. Front
 Gray J. H. & Co. 108 W. 2d
 Grimm, Selbert & Co. 153 and 155 E. Mc-
 Micken Av*2135
 HAUSER, BRENNER & FATH CO.
 THE, McLean Av. and Bank....*7925
 KENNEN SHEET IRON WORKS, 443
 and 445 E. Front.....*1868
 Lage Joseph, 134 E. 6th
 Mcllvain & Speigel, Boiler & Tank Co.
 s.w.cor. Pearl and Lawrence.....*1458
 Stacey Manfg. Co. The, 239 Mill.....*1766
 TUDOR BOILER MANUFACTURING
 CO. THE, 716 E. Pearl.....*837

Tanneries.

American Oak Leather Co. 336 and 338
 Main*1367
 Tannery McLean Av. near Kenner..*7740
 Anchor Tannery, 1960 Central Av.
 Bardes' Christian Sons, s.w.cor. Stark
 and Branch
 Cincinnati Novelty Leather Co. 909
 Broadway
 Deglow L. A. 387 Pike st. Covington, Ky.
*4191
 Eagle Tannery, Haffner Bros. proprs.
 Cormany Av. and Canal
 Haffner F. & Co. 11 to 33 Ethan Av. Camp
 Washington..*7839
 Harth E. J. & Co. 19 Hammond

TANNERIES—Continued.

Hulsmann Bros. 1725 John
 Kaubbes John H. 62 Livingston
 Kennett Wm. C. 2000 Central Av
 Krebs John, 14 Branch
 Martin & Riedle, 1813 John
 Mohawk Tannery, Plum, near Mohawk
 Bridge
 Nepper Ernest S. 17 Dunlap
 PAULI CHAS. F. 644 Main
 Rasche Bros. proprs. Mohawk Tannery,
 2006 Plum, near Mohawk Bridge...*7461
 Reehl Thos. 1932 Plum*2290
 Suhre Rudolph, 1960 Central Av
 Vogel John, Hunt, above Montgomery
 Road

Tanners' and Curriers' Tools.

Cluthe G. 28 E. Court
 Elsas & Fritz, 214 & 216 E. Court.....*1072
 Emrich Phil. 824 Main

Tap Manufacturers.

Cincinnati Screw & Tap Co. The, Beck-
 man and C. H. & D. R. R.....*7912

Tar, Turpentine and Pitch.

GARLICH H. & CO. 126 W. Water....*1456

Tarpaulins.

Brown Geo. N. 222 E. Front
 PATTON R. J. & CO. 137 E. Pearl....*2098

Tassels.

Brenneman Chas. W. & Co. 1013 Walnut

Taxidermists.

Gale Wm. 642 Main
 Shorten James B. 1032 Central Av

Teachers' Agency.

New American The, Room 6, Palace Hotel
 Building

Teachers of Drawing.

SPENGLER CARL (technical drawing), 43
 Pike Building, 13 E. 4th
 Schwemberger M. 1225 Vine

Teachers of Elocution.

Hollingshead Mrs. M. and Miss L. Read-
 ing road near Oak, Walnut Hills
 Johnston Miss Margaret, 8 Mitchell Av
 Westendorf Mrs. K. Linton near Reading
 road

Teachers of Languages.

Berlitz School of Languages The, O. H. L.
 Schwetsky principal, Carew Building
 Des Islets Mme. E. Emile, teacher of
 French, 431 E. 2d
 Helrigel Mme. S. 34 Lombardy Building
 Klinger Mme. Helena, 445 E. 3d
 Rauch Francis W. 25 Hopple, Camp
 Washington
 TRAUB'S LOUIS SCHOOL FOR LAN-
 GUAGES, n.e.cor. 5th & Elm.....*779

Teachers of Fancy Work.

Buch Miss M. 88 12th
 Fachler Bertha, 580 Main
 Gerke Mrs. Lucy 107 W. 12th
 Gough Miss Alice, 435 W. 7th
 VERGES MISSES E. & P. 115 E. 12th

Teachers of Tailors' Cutting.

HAINES E. T. 913 Vine

Teachers of Violin.

FROELICH HENRY, 57 Pike Building

Teamsters.

Agness James W. 24 Hoffner
 Brennan J. E. n.w.cor. 7th and Freeman
 Avenue*7058
 Brisker Edward, Warsaw Av. and Wells
 CRAIG & McSORLEY, 307 Neave Build-
 ing*1802
 FRANZ E. H. 409 Elm.....*1325
 Funke John, s.e.cor. Dayton and McLean
 Avenue
 Glaser Geo. & Martin, Colerain and Kirby
 Avenues
 Hohne John, 233 Mill
 LITTELL WM. J. 28 E. Pearl.....*415
 Leonard Jos. 24 Race
 Merchants' Drayage Co. 313 Race....*1683
 Miller F. H. W. 116 W. 2d
 Miller James, cor. Lane and Locust, Wal-
 nut Hills
 Osler A. W. n.e.cor. Water and Elm.*1878
 Pool James, 55 McLean Av.....*7915
 Purves Wm. 479 E. Front.....*1377
 Reichel Chris. & Co. 109 Water.....*1596
 Reidy Wm. n.e.cor. Pearl and Vine..*1653
 Rickel John, 703 Plum.....*223
 Spille Henry, 621 E. Front.....*1387
 Van Hart Jacob & Sons, stables foot of
 Elm*1787
 Wallace Samuel, 439 E. 6th.....*1840
 Warth Marcus, 35 W. Pearl.....*1275

Teas.

Carey C. H. 2923 W. 6th
 Carter, Macy & Co. of N. Y. 119 E. 2d
 Ceylon Tea Co. 10 W. Court
 Davis Edwin R. 1203 Central Av
 Early Thos. 59 Walnut.....*1266
 Fleming John F. 128 E. 2d
 Great Atlantic & Pacific Tea Co. The, 42
 E. 5th, 318 E. Pearl, 15 E. Court....*905
 Great China Tea Co. 800 W. Court, 519
 Wade, 582 W. 6th, 17 and 19 E. Court,
 111 W. Elder, 933 Central Av, 2827
 Woodburn Av.....*304
 Great Western Tea Co. 100 E. Pearl, 408
 E. Pearl, 310 E. Pearl, 581 W. 6th, 1301
 Main, 308 W. 6th, 340 W. 6th, 117 W.
 Elder, 552 W. Court.....*1050
 Hanna D. D. & Co. 120 E. 2d
 Heekin Jas. & Co. 45 Walnut.....*1954
 Hong Kong Tea Co. 145 W. 6th and 129 W.
 Elder
 Imperial Tea Co. s.w.cor. 5th and John
 and 615 Central Av
 Kester Geo. B. & Co. of N. Y. 27 E. 2d
 Kroger B. H. & Co. 16 W. 2d.....*1743
 Larzalere W. I. 123 E. 2d
 Merrit & Ronaldson, 127 E. 2d
 Merryweather G. N. s.e.cor. 6th and Race
 Mosby, Raum & Gogreve, 115 and 117 E. 2d
*1174
 Pendry D. F. n.e.cor. Court & Linn
 Spinning H. L. 125 E. 2d.....*1734
 Todd R. B. 119 E. 2d.....*124
 Ullmann, Dreifus & Co. 230 E. 5th
 Victoria Tea Co. 519 Sycamore
 Von der Hoya F. & Co. 1303 Walnut
 Webster E. R. & Co. 201 Vine.....*1397
 Woodside Samuel Co. The, 47 Walnut.*1038

Teas, Importers.

Peebles' Joseph R. Sons Co. The, 15 to 21
 E. 4th, Pike Building.....*878
 And Gilbert Av. and McMillan, Walnut
 Hills.....*5177

Teas and Coffee, Wholesale.

Peebles' Joseph R. Sons Co. The, 15 to 21
 E. 4th, Pike Building.....*878
 And Gilbert Av. and McMillan, Walnut
 Hills.....*5177

Telegraph and Telephone Companies.

American District Telegraph Co. 623 Vine
*1648
 Bell Telephone Co. General Manager's
 office Vine and Baker.....*85
 Cincinnati District Telegraph Co. 435 Vine
*1648 and *1643
 Cincinnati Fire Alarm Telegraph Co. 6th
 bet. Race and Vine
 City and Suburban Telegraph Association
 and Bell Telephone Exchange, cor. Vine
 and Baker.....*85
 Gold and Stock Telegraph Co. n.w.cor. 4th
 and Vine
 Newport District Telegraph Co. 7th and
 Pullman, Newport, Ky.....*4135
 Ohio Messenger and Telegraph Co. 409
 Vine.....*1974
 Postal Telegraph Cable Co. 39 Carew Bldg
 Western Union Telegraph Co. n.w.cor. 4th
 and Vine and 10 W. Front.....*336
 And 455 Kemper Lane
 And 372 McMicken Av.....*358
 And 632 Madison Av. Covington, Ky.*4086
 And 12 W. 2d, 249 Walnut and C. H. &
 D. Depot, 5th and Baymiller

Telegraph Supplies.

(See also Railroad and Telegraph Sup-
 plies.)

Bell Telephone Supply Department, 30 1-2
 W. Third
 Cincinnati Railway Supply Co. 13 E. 2d
*1799
 Homann Model Works, 427 Main
 Jones Bros. 122 to 126 W. Court.....*593
 Post-Glover Electric Co. 315 W. 4th.....*3
 STANDARD ELECTRICAL WORKS,
 s.w.cor. Pearl & Elm.....*219

Telephone Boxes.

RICKERS L. B. & CO. 120 Longworth.*184

Tents.

(See also Awnings, Tents, Etc.)

CINCINNATI AWNING CO. 815 Sycamore
 Eger John, s.e.cor. 8th & Main
 Foster F. T. 406 Vine
 Lee Robert rear 217 Laurel
 MANNS GEO A. 114 Broadway
 PATTON & CO. R. J. 137 E. Pearl....*2098

Theatrical Agencies.

Davis & Co. 414 Plum

Thermometers.

Hirschler & Co. Sinton Building, 5th and
 Vine

G. Moser & Sons
 MANUFACTURERS OF
TIN TOBACCO TAGS AND IMPRESSION PLATES
 225 W. SECOND ST. CINCINNATI, O.



GOOD MEAT



HIGH KICKER
DALTON FALLOW & CO



C. R. OF GA.
TOBACCO
NANCY HANKS
BENDALL HARVEY & CO.
DANVILLE, VA.



WINSTON SPORT
DALTON FALLOW & CO



TRADE



TOM TIT



BADGER FIGHT

PLAIN LACQUERED
OR LITHOGRAPHED
SAMPLES, DESIGNS & PRICES
FURNISHED
ON APPLICATION



OUR GOAT

Theaters.

Columbia Opera-house, 3829 Eastern Av
 Fountain Square Theater, 5th and Lodge
*721
 Grand Opera-house, n.w.cor. Longworth
 and Vine
 Freeman's Theater, 427 Central Av
 Heuck's New Opera-house, Vine bet. 12th
 and 13th.....*724
 Odeon The, Elm and Grant, adjoining
 Music Hall
 People's Theater, n.w.cor. 13th & Vine*1012
 Pike Opera-house, 4th bet. Walnut & Vine
 Robinson's Opera-house, n.e.cor. 9th and
 Plum
 Walnut Street Theater, Walnut bet. 6th
 and 7th.....*715

Tile.

Conkling H. J. Gilbert Av. near Court
*2030
 Innes & Co. 321 Main.....*778
 Kensington Art Tile Co. cor. Elm and
 Lowell, Newport, Ky.....*4049
 McCammon L. H. & Bro. 854 W. 6th, opp.
 C. H. & D. R. R. Depot.....*7079
 Queen City Mantel & Grate Co. The 611
 and 613 Main.....*2146
 Taylor's Chas. Sons, Burns st. south of
 Eighth.....*7745

Time Recorders.

BUNDY MFG. CO. 80 and 82 Adams st.
 Chicago, Ill. Factory, Binghamton,
 N. Y.

Time Result and Score Indicators.

Automatic Indicator Co. 18 E. 3d

Tin Signs.

MOSER G. & SONS, 325 W. 2d.....*721
 Hirschler & Co. Sinton Bldg. 5th and Vine

Tin, Copper and Sheet Iron Workers.

(See Sheet Iron Workers.)

Tin Tobacco Tags.

MOSER G. & SONS, 325 W. 2d.....*721

Tinners' Tools and Machines.

ANDRUS R. K. 23 E. Canal
 Cincinnati Stamping Co. The, 1114 Walnut
*908
 Cincinnati Tin & Japan Co. s.e.cor. Sycamore
 and Canal*1169
 Cluthe Gustave, 28 E. Court
 Huenefeld E. H. 225 E. 9th.....*454
 Lawson F. H. & Co. 440 Main.....*68
 McDonald James & Sons, 713 Main....*132
 Factory 452 E. Front*737

Tinners' Supplies.

C. B. SMELTING WORKS, north side of
 Margaret, bet. Cutter and Jane, office
 819 W. 7th.....*7870
 Cincinnati Tin & Japan Co. s.e.cor. Sycamore
 and Canal.....*1169
 Lawson F. H. & Co. 440 Main.....*68
 McDonald James & Sons, 713 Main....*132
 Factory 452 E. Front.....*737

Tin Plate, Etc.

American Tin Plate Co. of Elwood, Ind.
 41 E. 4th.....*463
 Cincinnati Bung Brush Co. The, Rich-
 mond and McLean.....*7153
 Cincinnati Stamping Co. The, 1114 Walnut
*908
 Cincinnati Tin & Japan Co. s.e.cor. Sycamore
 and Canal.....*1169
 DAWSON JAMES G. 224 Longworth
 Huenefeld E. H. 225 E. 9th.....*454
 Lawson F. H. & Co. 440 Main.....*68
 McDonald James & Sons, 713 Main....*132
 Simpson Wm. T. & Co. 816 E. Pearl...*1156

THE BUNDY TIME RECORDER

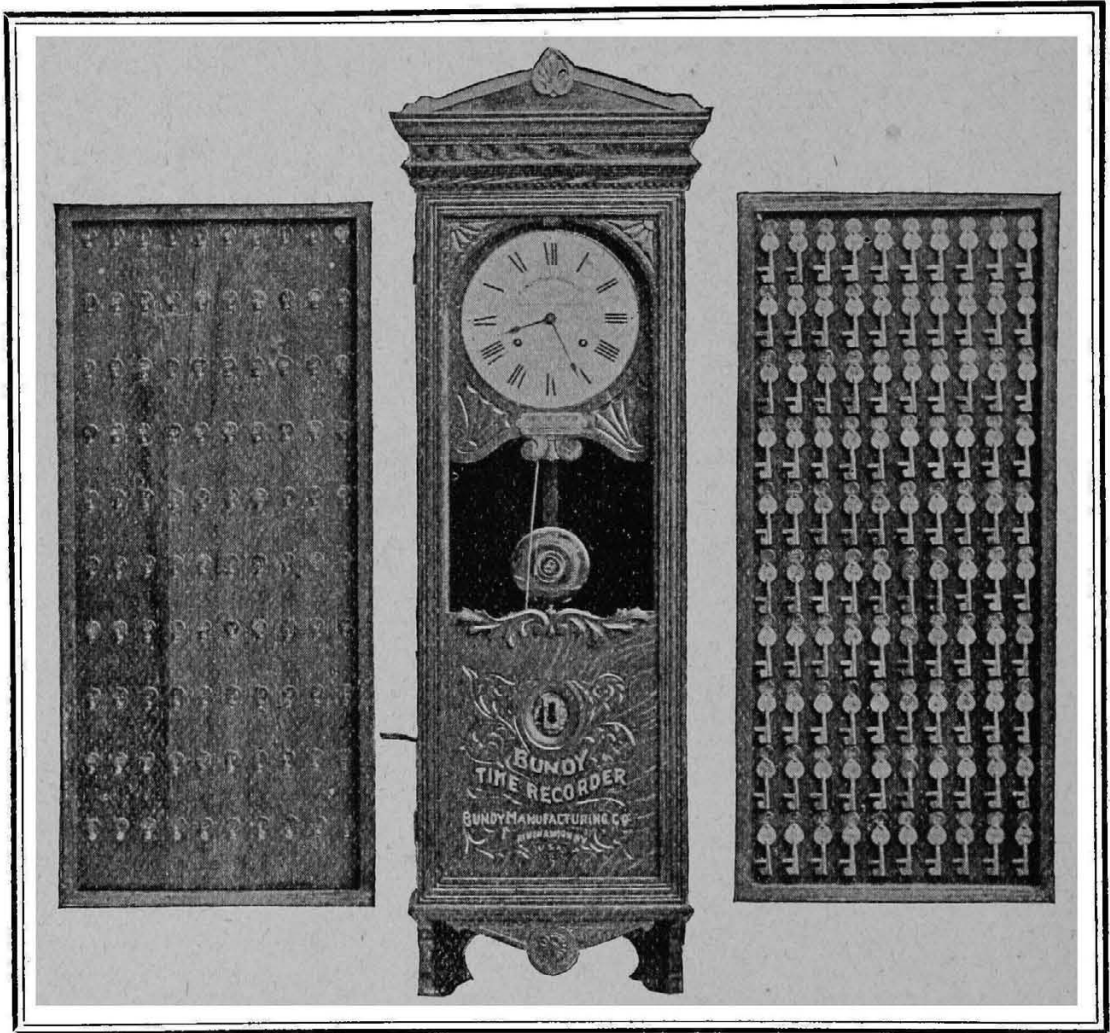

Saves you Money!

HOW?

Ask the BUNDY MANUFACTURING CO.

They will Tell you.

80 to 84 Adams St.,
CHICAGO, ILLS.

BINGHAMTON,
New York.

Tinware.

(See also Stoves and Tinware.)

Avril Ferd. 2871 Colerain Av
 Bloom Frank, 432 W. Court
 Boesch V. 2432 Eastern Av
 Cincinnati Stamping Co. 1114 Walnut.*908
 Cincinnati Tin & Japan Co. s.e.cor. Sycamore and Canal.....*1169
 Curtis J. A. 44 Western Av. near Carl
DAWSON JAMES G. 224 Longworth
 Farrell James, Reading Road, Avondale
 Fellers & Wuenker, 753 Gilbert Av. Walnut Hills
 Feld N. & Co. 504 W. 6th
 Feldman A. 2834 Colerain Av
 Frank Andrew, 1932 Gest
 Friedrich Frank, 1904 Vine
 Friedman Jacob, 623 W. Court
 Gray J. H. & Co. 108 W. 2d
 Greiwe A. H. 617 Broadway
 Grote C. L. Madison Pike, near Cinnamon
 Gruber Fred. 2468 Eastern Av
HEATLEY GEO. 3301 and 3303 Eastern Av
 Herbst Herman L. 1333 Linn
 Hittinger Fred. 947 W. 8th
 Jansen John, 500 Gilbert Av
 Kopelent Henry, 2725 Vine
 Klinkenberg O. A. 771 Western Av
 Krampe Fred. Baltimore Av. near Cedar
KUHLMANN GEO. 1115 Main
 Lawson F. H. Co. s.e.cor. Bank and Osiris*7842
 Levendorf N. 25 1-2 and 27 Elder
 Listerman C. W. 721 Monmouth, Newport, Ky
 Loesch Fred. 2138 Central Av
 McMeekin C. B. & Co. 30 E. 2d
 Mackelfresh C. W. 427 Plum
 Magril Jos. 526 W. 6th
 Miller Moses, 517 W. 6th
 Piker P. 822 W. 5th
 Piker S. 682 W. 5th
 Pille Henry, 115 Carr
RECTANUS PETER, 1425 Main
 Reich Jos. 827 W. 7th
REISS WM. C. 30 E. Court
 Schneider C. 122 Allison
 Schoettinger John, 624 Mound
 Shard A. F. 1573 Linn
 Smyrl Robert J. 331 E. 5th
 Steinmetz Jacob, 1053 Freeman Av
 Stephens A. J. 103 W. Front
 Stevens Albert, 1125 E. 3d
 Stutzmann G. F. jr. & Co. 407 E. Pearl
 Sweeney J. A. & Co. 655 W. 5th
 Thiery Mrs. M. 2142 Vine
 Vollhardt Geo. 1713 Central Av
 Von Behren C. H. 1610 Main
WESTERN TIN & JAPAN MANFG.
 CO. 124 and 126 E. 8th
WHEELER OTTO B. 313 E. 3d
 Wilde Wm. D. 2928 W. 6th
 Wolpa L. 573 W. 6th
 Zoller Louis, 1512 Harrison Av

Tissue Paper.

NATIONAL FLAG CO. THE, Lion Bldg.
 5th and Elm.....*385

Tobacco Impression Plates.

MOSER G. & SONS, 325 W. 2d.....*721

Tobacco, Cigar Leaf.

Barnes John & Co. 60 Race
 Culbertson R. C. & Co. 12 W. Front
SAUER JOHN, 105 and 107 W. Front
SEAMAN L. & CO. 50 Vine

Tobacco Machinery.

LIDLAW-DUNN GORDON CO. THE,
 s.e.cor. Pearl and Plum. Office 235 E.
 Second*1967
McGowan John H. Co. The, 54 to 58
 Central Av.....*788

Tobacco, Leaf.

Anderson L. T. 7 W. Front
 Armstrong J. M. s.w.cor. Front and Suspension Bridge
 Banner Leaf Tobacco Co. The, 9 E. Pearl
*1519
 Barnes John & Co. 60 Race
 Berger John & Son, 119 W. Front
 Bodmann's Leaf Tobacco Warehouse, 11
 to 17 E. Front.....*1992
 Brooks-Waterfield Co. The, Globe Leaf
 Tobacco Warehouse, 8 to 20 W. Water
*1860
 Burkhardt P. G. 12 W. Front
 Cayce & Hunter, 62 Plum
 Cincinnati Leaf Tobacco Co. 11 and 13
 Vine
 Cincinnati Leaf Tobacco Warehouse, 20
 and 22 W. Front.....*1665
 Conclin D. B. 39 Walnut
 Culbertson R. C. & Co. 12 W. Front
 Daly & Frei, 42 Vine
 Dohrmann F. W. & Son, 208 Race
 Eldridge Alfred E. 13 E. Front
 Euphrat S. 6 W. Court
 Farmers' & Shippers' Tobacco Warehouse
 Co. s.w.cor. Vine and Water
*1711
 Feltman H. & Co. 96 W. Front.....*1893
 Flavin John, 13 E. Front
 Friedman Hiram, 20 W. Front
 Globe Leaf Tobacco Warehouse, 7 W.
 Front*1800
 Griest E. H. & Co. 129 E. Front
 Gunther Nicholas, 34 and 36 Vine
 Haldy & Patterson, 417 Main.....*1531
 Hamilton T. S. 30 E. Front.....*1136
 Hanks W. T. 7 W. Water
 Hite A. P. 7 W. Front
 Hite & Heizer, 25 Vine
 Kincaid E. E. 114 E. Water
 Lewis W. H. & Co. 20 W. Front
 Louden E. W. & Co. 139 E. Water
 Lovell & Buffington Tobacco Co. Scott
 st. bet. 2d and 3d, Covington Ky..*4017
 McKibben A. S. 20 W. Front
 McKibben H. C. 20 W. Front
 Meier R. & Co. 201 Vine
 Mente E. A. 47 Vine
 Messingschlager M. 110 W. Front
 Meyer Henry & Co. 15 Vine.....*19
 Miami Leaf Tobacco Warehouse, 110 W.
 Front*1786
 Miller's Henry Sons, 223 Walnut
 Morson Wm. 29 Vine
 Morris Leaf Tobacco Warehouse, 24 to 32
 W. Front.....*1893
 Newburgh Louis Co. The, 232 E. 4th
 Nulsen G. A. & Co. 621 Main
 Oberwitte, Sauer & Co. 103 E. Pearl
 Oberhelman John, 232 E. 4th.....*1112
 Owen F. E. 33 W. 2d
 Prague & Matson, 30 Vine
 Queen N. W. s.w.cor. Front and Suspension
 Bridge
 Raidy M. 11 E. Front
SAUER JOHN, 105 and 107 W. Front
 Sawyer John C. 113 E. 6th
 Soherer Henry, 27 E. 2d.....*2277
 Seaman L. & Co. 50 Vine
 Silvers J. H. 212 Walnut
 Spilman H. E. & Co. 25 W. Front.....*521
 Staun & Nickels, 7 W. 2d

TOBACCO, LEAF—Continued

Stevenson Edward, 19 W Front
 Steinkamp C. F. 44 Vine
 Symmes Al. 20 E. Front
 Tabb & Blades (inspectors), 26 Vine
 Tenent L. B. & Co. 51 Main
 Tietig H. & Bro. 119 and 121 E. 6th...*178
 Tobacco Inspector's Office, n.e.cor. Front
 and Vine
 Turck Henry & Co. 7 W. 2d
 Walker W. G. & Bro. 33 W. 2d
 Wayne-Rattermann Co. 112 to 116 W.
 Front and 91 Commerce.....*1786
 Wilson & McCally Tobacco Co. of Middle-
 town, office 20 W. 2d
 Woods Jno. B. 22 W. Front
 Worthington & Co. 24 Chamber of Com-
 merce.

Tobacco Manufacturers.

Berger John & Son, 119 W. Front
 Drummond Tobacco Co. of St. Louis, 33
 W. 2d
 Eshelby E. O. 409 Plum.....*775
 Gravely P. B. Co. of Danville, Va. 121 W.
 Front
 Liggett & Meyers, of St. Louis, 21 W.
 Front
 Lorillard P. & Co. 11 E. Front
 Lovell & Buffington Tobacco Co. Scott st.
 bet. 2d and 3d, Covington, Ky.....*4017
 Lührman & Wilbern, 217 E. 2d.....*680
 NATIONAL TOBACCO WORKS, 139 E.
 Fourth
 Perkins & Ernst, 165 Pike, Covington*4024
 Robbins John Tobacco Co. 915 Baymiller
 Ruthemeyer C. 121 Gest
 SCHROEBER AUGUST, 111. Hunt
 Sorg P. J. Co. s.e.cor. Front and Race
 Spence Bros. & Co. 312 Sycamore.....*489
 Tenent L. B. & Co. 51 Main
 Worthington & Co. 24 Chamber of Com-
 merce

Tobacco, Wholesale.

American Tobacco Co. of N. Y. 33 W. 2d
 AUSTIN N. W. 139 E. 4th
 Barnes J. 1511 Central Av
 Cincinnati Leaf Tobacco Warehouse, 20
 and 22 W. Front.....*1665
 Culbertson R. C. & Co. 12 W. Front
 Drummond Tobacco Co. of St. Louis, 33
 W. 2d
 Evans W. H. & Co. 52 Vine
 Mente E. A. 47 Vine
 NATIONAL TOBACCO WORKS, 139 E.
 4th
 Noonan-Dorsel Tobacco Co. 262 Pike, Cov-
 ington, Ky.....*4240
 Read E. S. sr. 121 W. Front.....*1663
 Sieberr. John W. agent, s.e.cor. 2d and
 Race
 Spalding & Merrick, 28 Vine
 Spence Bros. & Co. 312 Sycamore.....*489
 Tenent L. B. & Co. 51 Main
 Woodside Samuel Co. The, 47 Walnut*1088

Toilet Articles.

Buettel B. C. Gest and State Av.....*7125
 U. S. Pharmacy Co. 621 Walnut
 Yale Madame M. Co. s.e.cor. 7th & Race

Toilet Supplies.

American Toilet Supply Co. 128 Long-
 worth.....*1923
 HOME STEAM LAUNDRY & TOILET
 SUPPLY CO. 45 Arcade.....*745
 MERCHANTS' & MANUFACTURERS'
 TOILET SUPPLY CO. THE, 61 Pike
 Building.....*2067
 Ruppert M. 532 Race

Toilet Soap.

Dock Wm. & Co. 2144 Coleman
 McCassy Bros. & Co. n.e.cor. 2d and Main
*7788
 Factory Western Av and Pulte
 Physicians' Supply Co. 622 Lodge

Tools.

Bell Thomas J. & Co. 320 Main.....*1996
 Bickford Drill & Tool Co. n.w.cor. Pike
 and Front
 Cincinnati Furniture Tool Works, 1249
 Plum
 Cincinnati Tool Co. 821 Broadway...*1838
 Clegg D. S. & Sons, Florence
 Cluthe G. 28 E. Court
 Deters F. & Co. 906 Elm
 Dietz, Schumacher & Co. s.e.cor. 2d and
 Plum.....*536
 Economy Machinery Co. 428 and 430 E.
 Pearl
 GEIER JOHN, 70 and 72 Plum
 Globe Tool Works, 325 W. 2d
 HILBERT C. B. & SONS, 1114 Elm
 Iron City Tool Works, 130 W. Third
 Koch Peter, 1573 Jones
 Lang Wm. 108 E. 12th
 Leblond R. K. s.e.cor. 2d and Plum.....*536
 Lodge & Shipley Machine Tool Co. Har-
 rison Av. and Culvert.....*2033
 Margeson & Schmitt Manfg. Co. 326 Mc-
 Farland
 MOSER G. & SONS, 325 W. 2d
 NATIONAL SAW CO. THE, 6th & Bay-
 miller.....*7071
 Ohio Machine Tool Works, n.w.cor. Har-
 rison Av. and Culvert.....*3823
 Pfister M. 1104 Harrison Av
 Pickering Hardware Co. s.e.cor. 5th and
 Main.....*681
 ROBINSON J. M. & CO. 325 to 331 W. 2d
 and 60 to 66 Central Av.....*1428
 Rogan W. 262 W. McMicken Av
 ROTHERT HARDWARE CO. 1554 to 1558
 Central Av
 Schriver O. P. s.w.cor. Pearl and Syc-
 more.....*1033
 Spilker B. J. Manfg. Co. 60 Central Av
 Wais & Roos Punch and Shear Co. 1416 to
 1422 Plum.....*1279
 WELLMAN ALFRED H. n.e.cor. 6th and
 Main

Tow Boats.

Cole & Collins Towboat Co. Ohio River
 foot of Race.....*1871
 Comet Towboat Co. office foot of Harriet
*7768
 Huntington and St. Louis Towboat Co.
 office foot of Race.....*1880
 Kanawha and Ohio Transportation Co.
 foot of Baymiller

Toys, Retail.

(See also Fancy Goods and Notions.)
 Borjes B. 22 W. 12th
 KNOST & WILHELMY, 117 W. 4th...*486
 Kuck Henry, 42 Beckett
 Kuntz Mrs. M. 916 Walnut
 Levendorf Wm. 222 W. 5th
 Riehle Mrs. E. C. 1103 Harrison Av
 Wurlitzer Rudolph Co. The, 121 E. 4th.*175

Toys, Wholesale.

(See also Fancy Goods and Notions.)
 Amberg Louis & Co. 327 & 329 Walnut..*785
 Knost & Wilhelmy, 117 W. 4th.....*486
 Marqua Carriage and Toy Co. The, 402
 Main
 Strobel & Wilken Co. The, 326 Walnut.*138
 Wurlitzer Rudolph Co. The, 121 E. 4th..*175

Towel Supply Companies.

American Toilet Supply Co. 128 Longworth.....*1923
 HOME STEAM LAUNDRY, 45 Emery Arcade.....*745
 MERCHANTS' & MANUFACTURERS' TOILET SUPPLY CO. THE, 61 Pike Building.....*2067

Tract Societies.

American Tract Society, 420 Elm.....*296
 Western Tract Society, 420 Elm

Transfer Companies.

CINCINNATI RAILROAD AND OMNIBUS LINE AND BAGGAGE EXPRESS, 520 Race.....*900
 Stables 450 to 456 E. Pearl.....*899
 Cincinnati Transfer Co. The, s.w.cor. 2d and Vine.....*673
 Also s.e.cor. Plum and Water.....*515
 Coal Transfer and Dredging Co. foot of Baymiller
 Covington Transfer Co. office 26 E. Front.....*1963
 Dayton and Cincinnati River Transfer Co. 11 Public Landing
 FRANZ E. H. 409 Elm.....*1325
 Kanawha and Ohio Transportation Co. foot of Baymiller
 LITTELL WM. J. 28 E. Pearl.....*415
 Merchants' Dispatch Transportation Co. 41 E. 4th.....*1084
 New Orleans and Ouachita River Transportation Co. 2 Public Landing
 Osler A. W. n.e.cor. Water and Elm..*1878
 River and Railroad Transfer Co. foot of Evans, 21st Ward.....*7817
 Springhard Transfer Co. 349 W. 4th
 Stumps Ben, 733 Gilbert Av
 Wallace Samuel Transfer Co. The, office 439 E. 6th.....*1840
 Warehouse 45 Main.....*426

Transfer Ornaments.

Palm Bros. & Co. 316 Main

Translator of Languages.

Beritz School of Languages The, Carew Building
 SCHLOSS LOUIS, 518 Walnut, Atlas Bank Building.....*891

Tree Removers.

Reichrath, Dirr & Co. 3722 Spring Grove Av. Cumminsville.....*7766

Truss and Crutch Manufacturers.

AUTENRIETH WM. 13 E. 6th.....*286
 Crocker Samuel A. & Co. 37 W. 5th.....*882
 Fels George W. 113 W. 6th.....*1728
 Knieriahm J. B. s.e.cor. 4th and Main
 Odgers Richard, 125 E. 4th
 Ohio Truss Co. 30 E. 9th
 RICHEN WM. L. n.e.cor. 5th and Plum.....*1978
 Spencer M. A. Co. The, 126 W. 7th....*2224
 Wiser Otto, 1119 Vine
 Woher Max. & Son, 23 W. 6th.....*182
 Wolff Chas. J. n.w.cor. 13th and Bremen

Trunk, Makers' Materials.

PATTON R. J. & CO. 137 E. Pearl.....*2098

Trunks, Valises, Etc.

Bankhardt V. 324 Walnut and 424 Race.....*2304
 Carrick D. S. & Co. 421 Main
 Drucker N. & Co. 429 Vine and 20 W. 3d.....*1953
 Freudenberger Henry, 119 W. 5th
 Heilen Chas. 1042 Central Av
 Krueger Wm. 1217 Central Av
 McGuire M. A. 420 Walnut and 240 E. 5th
 Mendel & Co. 217 and 219 Race.....*384
 Ritchie J. J. 1032 Linn
 Springmeier John, 410 Walnut
 Wagner Henry, 237 Walnut and 335 W. 4th
 Walber John H. 131 W. 5th
 Walber N. 40 E. 6th
 Western Tray Factory, 1118 Elm
 Wiggins W. F. 1343 Central Av
 Wildberg S. 1343 Race
 Factory 9th and Eggleston Av.....*706

Turners, Wood.

Angne G. & Co. 157 Hunt
 Becker John W. Cherry st. Cumminsville
 Blennerhassett Arthur T. Pearl and Plum
 BUSCHLE & WUEST, 6 to 12 Burrows.....*120
 Fetzer John & Bro. McCullough and Eastern Avenue
 Heisel Philip, 247 W. Liberty
 Lenzer Henry, 129 E. 4th
 Littell Lionel, 307 Charles bet. Plum and Central Avenue
 Nadler Frank, 1122 Main
 SCHWARTZ FRED. 1249 Plum
 Threm John, 121 E. Canal

Turpentine, Tar and Pitch.

GARLICK H. & CO. 126 W. Water..*1456

Twine.

(See also Ropes and Cordage.)

BOWEN E. 536 Walnut.....*51
 Cincinnati Cordage & Paper Co. The, 641 Main.....*815
 DEEM & WING PAPER CO. 420 to 428 Main.....*1176
 Jacobs Chas. C. Cordage Co. The, 225 Walnut.....*1071
 JEWETT & DWIGHT CO. THE, 124 and 126 W. 2d.....*1546
 Maish Chas. & Co. 840 W. 6th.....*7432
 Mente & Co. 49 Vine.....*728
 Ohio Twine & Cordage Co. 49 W. 3d
 Overman & Schrader, 137 W. 6th, Covington, Ky.....*4129
 PATTON R. J. & CO. 137 E. Pearl...*2098
 Queen City Twine Mills The, 227 Walnut.....*1071
 Vonderheide F. 214 Main.....*1026

Type Founders.

AMERICAN TYPE FOUNDERS CO. 13 Longworth..*990 & *965

Type-Writing.

CAMPBELL A. R. 14 and 16 College Bldg.....*1807
 Cincinnati Business College, Miami Bldg
 Donnelly Miss Emily, 12 College Bldg. 416 Walnut.....*1807
 Folger Miss S. C. 141 E. 4th
 HAMMOND TYPE-WRITER CO. 811 Neave Building
 Lieberman Mrs. B. 64 Mitchell Bldg.*2249
 TRAU'S LOUIS BUSINESS COLLEGE, n.e.cor. 5th and Elm.....*779
 Watson Miss Flo. 408 Neave Building

T. B. ESTEP,

RESIDENCE: N. W. COR. MARION AND NORWOOD AV.
EAST NORWOOD.

G. B. MEYER,

RESIDENCE: WOODBURN AVENUE,
WALNUT HILLS.**ESTEP & MEYER,****UNDERTAKERS AND
PRACTICAL EMBALMERS.****PROMPT ATTENTION GIVEN TO FUNERAL ORDERS.**Competent Assistants and Strict Attention Given to the Care of the Dead.
All Articles for Funeral Purposes Furnished on Short Notice.**Southwest Corner Everett and John Streets, - CINCINNATI, OHIO.**

— ALSO —

BRANCH OFFICE: NORWOOD, Montgomery Avenue, south of Hopkins Avenue.

All Funeral Calls promptly attended to, and every attention paid to the preservation of the dead. Supplies of all kinds for Funeral Purposes furnished at short notice. Ample service from the Main Office will be furnished when required.

TELEPHONE, 7582, — MAIN OFFICE.**Type Writers.**

Caligraph The, 318 W. 4th.....*2179
 Campbell A. R. 14 College Building, copy-
 ing office, 402 Neave Building.....*1807
 Densmore Type-Writer, 318 W. 4th....*2179
HAMMOND TYPE-WRITER CO. 811
 Neave Building
 New-Yost Type-Writer The, 318 W. 4th
*2179
 Remington Standard Type-Writer, 213 W.
 Fourth*1527
 Smith Premier Type-Writer Co. The, 412
 Walnut*2130
 United Type-Writer & Supplies Co. 318
 W. 4th.....*2179
WILLIAMS STANDARD TYPE-
WRITER THE, 230 W. 4th

Type-Writers' Supplies.

ALLEN & WEBB, 230 W. 4th
 Bennett Paper Tablet Co. The, 50 Main
 United Type-Writer & Supplies Co. 318 W.
 Fourth*2179
 Wycoff, Seamens & Benedict, 213 W. 4th
*1526

Umbrellas.

Fox J. & Son, 419 Main
 Fox Jacob, 336 W. 5th
 Gongwer M. F. 39 Arcade
 Hoefle John, 1703 Vine
 Kappes Philip, 1534 Central Av
 Keyer L. sr. 322 Abigail
 Kohler John, 8 W. 12th
 Kuhn M. E. 28 E. 4th
 Montag G. F. 43 W. 6th
 Soharrf M. 776 W. 5th
 Sieger Val. 1520 Vine
 Stewart J. C. 39 Emery Arcade
 Zepf Bros. 236 W. 5th
 Zepf Ignatius, 32 W. Liberty
 Zepf Wm. 19 W. 12th and 2 W. 6th

Undertakers.

ACKERMAN & BUSCH, n.w.cor. Linn
 and Clark.....*7272
 Busse Edward & Co. 1523 Freeman Av
*7459
 Cunningham J. A. Bellevue, Ky...*4041-2
 Donnelly Charles & Co. 811 Madison Av.
 Covington, Ky.....*4096
 Dunkman Wm. H. 941 Clark.....*7845
ESTEP & MEYER, office s.w.cor. Ev-
 erett and John.....*7582
 Stables Gano bet. Main and Walnut
*494-3
 Epply Chas. M. 725 Gilbert Av. Walnut
 Hills.....*5475
 Epply John P. 304 W. 9th.....*2189
 Eyrich Jacob, cor. Liberty and Walnut
*201
 Finn Jas. 540 Carr.....*7162
 Fuldner Jacob, 423 Sycamore
 Gerstle F. Wm. 1116 Clay.....*1693
 Gildehaus Henry, 1422 Vine.....*902
 Gilligan James, 210 George.....*1942-2
 Gilligan Patrick & Sons, 315 E. 8th...*205
 Habig John B. & Son, 205 W. 6th....*2222
 Hackmann & Dodt, 13th and Walnut.*1110
 Harbick & Rose, 641 Scott, Covington, Ky
*4146
HIGH GEO. H. 2439 and 2441 Eastern Av
*433
HUTH & MURPHY, 2549 and 2551 Vine
 Kuntz Wm. & Co. 2806 Colerain Av.
 branch 155 Pleasant.....*7172
 Lietemeyer J. & G. 165 Hunt.....*2218
 Linnemann & Moore, 715 Madison Av.
 Covington, Ky.....*4125
 Lodwick C. Ross, 3033 W. 6th.....*7533
 Maertz F. B. 806 Plum.....*2064
 Menninger Gus. W. 66 Pike, Covington,
 Kentucky.....*4027
 Meyer Geo. 1804 Vine.....*703
 Meyer John A. 204 W. Canal.....*7568
 Meyer W. L. 119 W. 12th.....*1904
 Middendorf Bros. & Co. 153 Pike, Coving-
 ton, Ky.....*4171
 Miller Chas. A. Railroad and Blue Rock
*7341

UNDERTAKERS—Continued

Miller Fred. & Bro. 1266 Harrison Av. *7350
MOORMAN A. H. s.e.cor. 5th and Park,
 675 to 679 W. 5th.....*7068
 Mulvihill T. J. Sycamore and New. *1841
 Mundell & Gunther, 3558 Eastern Av
*1949—2
 Osseforth Wm. 1711 Race.....*1459
 Porter Wm. M. 1518 W. Court.....*7154
 Radel John J. & Co. 652 State Av.....*7065
REBOLD PETER, 1608 Queen City Av
*7323
 Reed J. & T. 18 E. 6th, Covington, Ky
4148
SCHRAFFENBERGER ADAM, 1541 to
 1545 Elm.....*1139
SCHREIBER JOSEPH, 1928 and 1930 Race
*308
 Schroer Ben. 1116 Sycamore.....*202
 Siefke F. & W. 800 W. 8th and Charles
 bet. Plum and Central Av.....*7523—2
 Smith Chas. A. 408 Monmouth, Newport,
 Ky.....*4040
 Spaeth A. G. 5328 Spring Grove Av. *7726
 Stermer Anthony, s.e.cor. Queen City Av.
 and Van Hart.....*7069
 Sullivan J. J. & Co. 419 Central Av. *1600
 Tippenhauer G. cor. 6th and Brighton,
 Newport, Ky.....*4279
 Von Seelen & Jnnwehr, 417 Main. *1679
 Watkins W. A. 3929 Eastern Av.....*1448
 Westermann F. M. 2151 Freeman Av. *7843
 White & Co. 17 E. 4th, Newport, Ky. *4230
 Wiltsee John F. 435 W. 6th.....*7880

Undertakers' Supplies.

Cincinnati Coffin Co. cor. Richmond and
 Carr*7780
 Crane & Breed Manfg. Co. 1213 to 1259 W.
 8th.....*7075

Underwriters.

Cincinnati Underwriters of Cincinnati,
 141 E. 3d.....*989
 New York Underwriters' Agency, 123 E.
 3d
 Of Providence, R. I. 18 E. 3d
 Underwriters' Association of Cincinnati,
 room 6, s.w.cor. 3d and Walnut....*752
 Underwriters' Salvage Corps, 112 E. 8th

United States Claim Agents.

McCormick A. W. & Sons, 63 Pike Bldg
ROLLISTON THOS. C. 888 Queen City
 Avenue

University.

University of Cincinnati, n.s. McMicken
 Av. bet. Race and Elm office 15 and
 16 Commercial Gazette Bldg.....*1950

Upholsterers.

Art Upholstering Co. The, 341 Central Av
 Bender A. 382 Elm
BORN F. J. 3740 Eastern Av
 Busse Jos. A. & Co. 318 W. Pearl....*1447
 Clemons & Co. 32 E. 6th
 Craven E. 308 Elm
ELKINS P. REVE, 533 W. 7th
 Groen Louis, 1207 Linn
 Hentschel August, 324 W. Court.....*7248
LINDNER ERNST, Sycamore and Au-
 burn Av
 Juergens Chas. *F. 1121 Vine
 Karp Bros. 1010 Vine
 Kemper & Mauntell, 532 Elm
 Murrell J. V. 196 Clinton
 Nagel E. W. 1011 W. 8th
NATIONAL PARLOR CO. E. Leitch.
 propr. 1058 Central Av.....*7939

UPHOLSTERERS—Continued.

Rau C. W. jr. 2903 Colerain Av
 Rachel C. 512 Elm
 Scaife P. S. Highland Av. and Oak, Mt.
 Auburn
 Streit & Schmit, Hopkins and Harriet*7055
 Stubenrauch John, 235 Clifton Av
 Wehmeier Bros. n.e.cor. Shillito Place &
 Elm.....*1908
 Wenholt Christ, 162 Wade
 Wilhelm A. & Sons, 1015 McMillan, Wal-
 nut Hills
ZACHMAN THOS. P. 4123 and 4125 Spring
 Grove Av

Upholsterers' Supplies.

Greeno C. L. 325 Main.....*1461
 Hoffeld Henry, 1205 Main.....*895
 Lounsbury G. H. & Sons, 300 Main....*1067
 Maish Chas. A. & Co. 840 W. 6th.....*7432
 Wayne Hardware Co. 326 Main.....*2138
 Weiss B. 21 E. Pearl.....*1742

Vanilla Beans.

REAKIRT J. & C. 215 E. 3d

Variety Goods.

(See Fancy Goods and Notions.)

Varnishing and Mounting.

Pfalzgraf C. 1641 Central Av
 Quarry W. J. 103 Canal.....*303
 Wulfeck Wm. 1322 Central Av

Varnish Manufacturers.

(See also Paints, Oils and Varnish.)

AULT & WIBORG CO. THE, 52 New. *1603
 Becker R. A. & Co. Jephtha and Harrison
 Avenues.....*7436
 Berry Bros. office 304 Main.....*31
 Bird Varnish and Glue Co. The, cor. 3d &
 Main.....*871
 Cincinnati Varnish Co. 218 E. Court...*1469
 Factory C. H. & D. R. R. Erie & South
 Glidden Varnish Co. The, 69 Hunt.....*715
 Moore J. C. & Co. 218 E. Court
 Morrill Geo. H. & Co. 17 to 31 Vandewater
 st. New York, offices 146 Congress st.
 Boston, 304 Dearborn st. Chicago, 520
 Commercial st. San Francisco, Cal.
 Ohio Glue Co. 127 E. Pearl.....*1330
 Pfaff John W. & Co. 1660 Central Av. *7427
QUEEN CITY VARNISH CO. THE, n.
 s. 8th, bet. Evans and C. H. & D.
 R. R.*7176
 Smith Edward & Co. 1664 Central Av
 Standard Printing Ink Co. The, 20 W.
 Canal.....*434
 United States Varnish Co. The 2616 Cole-
 rain Av.....*7359
 Walker White Lead Co. The, 1265 Budd
*7217
 Wicker A. G. s.w.cor. 8th and Main....*557
 Wolf Herman & Co. 214 W. Liberty...*7477
WOLF JOHN H. 1961 and 1963 Central Av
*7330

Vault Cleaners.

Batsche F. H. jr. 21 Gilbert Av
 Batsche Jos. H. 1720 Logan
 Exterkamp B. 325 W. McMicken Av
 Lorenz M. 1219 Central Av
 McLean Jas. A. & Co. 1060 Central Av. *7939
 Theilmann Henry & Co. 436 W. McMicken
 Avenue
 Westermann F. & Son, 1167 McMillan

— THE —
E. D. ALBRO CO.

MANUFACTURERS OF
**Veneers, Mahogany and Hard-
 wood Lumber.**

Mills, 1013 to 1033 W. Sixth St.

Velvet Signs.

Tedesche L. & Son, 1119 Race

Vermicelli Manufacturers.

(See Macaroni Manufacturers.)

Veneers.

ALBRO E. D. CO. THE. 1013 to 1033 W.
 Sixth.....*7749
 BANNING LELAND G. Allen Building,
 s.w.cor. 5th and Main.....*750
 Burton C. H. & Co! s.e.cor. John and
 Augusta*1886

Veterinary Surgeons.

American Veterinary Hospital, s.e.cor.
 12th and Central Av
 Bradley S. A. 26 E. 6th.....*580
 Campbell W. T. 1523 Freeman Av....*7459
 Cantelon S. A. 948 Curtis.....*5244
 Cincinnati Veterinary Hospital, 1111 Wal-
 nut
 Collins W. H. 239 Clark
 Davis J. F. 2717 Colerain Av.....*7320
 Denker Anton, rear 821 Central Av
 Estell J. T. 517 W. 9th
 Gregory C. W. 305 W. 7th
 Hall M. A. 746 Betts
 Harrison John, Dorman and Spring Grove
 Avenue
 Heywood H. D. McMillan, Avondale
 Johnson J. M. 215 E. 5th.....*942
 King Dodds W. G. 12th and Central Av
 Meyer J. C. 1111 Walnut*1439
 Snyder G. F. 408 W. 7th.....*7851
 Tritschler M. W. 1111 Walnut.....*1439
 Wunsch Eugene, 27 W. 9th.....*7333
 And 86 Findlay.....*2290

Vermin Exterminators.

MAYNARD H. P. 16 Emery Arcade
 Rose Daniel, 211 W. 6th

Vinegar Manufacturers.

Ahlers & Co. cor. Patterson and Ed-
 wards, Covington, Ky.....*4140
 Great Western Vinegar Factory, 25 W.
 Canal
 Jennings S. W. & G. C. 9 E. Canal
 Jetter Jacob, 337 Findlay
 Miller F. & Co. 1272 Harrison Av....*7840
 Miller H. J. 325 E. 3d.....*422
 Ohio Valley Vinegar Co. 51 W. Canal
 Prinz V. & Sons, 912 Main.....*1332
 Union Vinegar Co. 9 E. Canal.....*402
 Wilke Wm. jr., 228 W. Front
 Wilkemacky H. & Co. 15 E. Canal

Wagon Makers.

(See also Blacksmiths and Carriage Man-
 ufacturers.)

AMANN AUGUST, 226 W. McMicken Av
 Androit Frank, Woodburn Av. near Mad-
 isonville Av
 BEE VEHICLE CO. THE, 120 E. 6th
 Bernhardt C. & Co. 1223 Gest
 Binder B. 1823 Central Av
 Bode Wagon & Plow Works, 1655 Central
 Avenue

WAGON MAKERS—Continued.

Brodbeck Isidore, Harrison Pike, west of
 tollgate
 Bruder Lawrence, 128 E. Water
 Cincinnati Wagon & Shoeing Co. 3d and
 Baymiller
 Dethlefs Peter & Co. 101 Logan
 DHONAU F. & SON, 3814 to 3820 Colerain
 Avenue
 EGBERS GEORGE, ornamental and gen-
 eral blacksmithing, 226 E. 7th
 Fey Peter & Co. 4119 Kirby Av
 Freeman Av. Blacksmith & Wagon Shop,
 646 Freeman Av.....*7080
 Goke August, 487 E. Front
 GREIF E. M. CARRIAGE CO. 3024 and
 3026 W. 6th
 GUNTER A. J. 2025 Hunt
 HANRAHAN JAS. J. 51 Gilbert Av
 HARING JOHN, 1011 State Av.....*7125
 Harhun & Staubitz, 1009 Liberty
 HAVEKOTTE & CO. 227 and 229 W. 12th
 Hetzinger G. 1447 Harrison
 Huber Stephen, 2136 Western Av
 Hutton J. & R. 213 W. Front
 Jung Philip, 224 W. McMicken Av
 Kammer P. 2198 Western Av
 Kidney James, 431 E. 2d.....*927
 Kipp Henry & Son, 723 W. 2d
 Klopp Louis J. 147 E. McMicken Av...*858
 Klopp Philip & Son, 1537 Race.....*6
 KORING FRED. 648 Carr
 Kranz Henry, 4226 Spring Grove Av
 Kreger A. 1766 Central Av
 Kuckmeyer J. W. 515 Findlay
 Laubly J. T. 813 Jefferson Av
 Liensch & Graue, 802 W. 3d
 Louis J. H. & Co. 53 Lippincott
 MALOSKIE L. & CO. 958 W. 5th
 Mentink A. & Co. 2648 Colerain Av
 Michals John H. s.w.cor. 8th and Syca-
 more*1250
 Miller Fred. 117 Harrison Av
 Monning Henry, 109 W. Liberty
 Neubauer & Roos, 318 Genesee
 Newby S. & Son, Reading Road, Avon-
 dale
 NOTT SHERMAN, Taylor Av. bet. East-
 ern and Columbia Avs
 Queen City Omnibus, Wagon & Carriage
 Manfg. Co. s.w.cor. Charles and Plum
 Riess Jos. S. 2920 W. 6th
 Rolf George 836 Clark
 Schaefer Louis, 107 Hunt
 Schuten Jcs. 1927 Gest
 Schomberg & Houston, 510 Wade
 Schoneberger P. 2144 Freeman Av
 Silver Jos. E. 240 Harrison Av
 Standard Wagon Co. 8th and C. H. & D.
 R. R.....*7233
 Steinhard H. J. 400 Colerain Av
 Switzer George 1135 W. 6th
 VEERKAMP B. & SONS, 1321 to 1327 Wal-
 nut.....*13
 Wiley Lewis, New Richmond Av & Ten-
 nyson
 Williams James, 15 New Richmond Av,
 Columbia
 Winnes L. C. & Bro. 3255 Spring Grove Av
 WINNER WAGON CO. 205 & 207 E. Court
 Wuest F. & C. 284 W. McMicken Av

Wagon Makers' Supplies.

Albrecht Chas. A. & Co. 615 Main.....*1239
 Bremfoerder Henry, 2111 Central Av...*7947
 Herzog H. & J. 2010 Central Av
 Royer Wheel Co. 628 W. 3d.....*1790

Wall Paper, * * *

3½ CENTS PER ROLL.

Latest Style Patterns, per roll,	5 Cents.
Mica Patterns, per roll,	7 Cents.
Gilt Patterns, per roll,	7½ Cents.
Glimmer Patterns, per roll,	8 Cents.
Parlor Patterns, per roll,	8½ Cents and up.
Matched Borders, per yard,	2 Cents and up.

LOUIS P. GRATER,

223 East Pearl Street, CINCINNATI, O.

LOWER MARKET.



WAGON MAKERS' SUPPLIES—Continued.

Schulte's B. G. Sons Co. The, 716 Main*1605
 Weber & Co. 828 Main.....*840
 Wolff & Co. 1550 Central Av.....*7577

Wall Paper.

ALLEN GEORGE S. 14 E. 12th
 Allen W. H. s.w.cor. Court and Race
 ANDRESS-MEARA WALL PAPER CO.
 Aschemoor G. F. 1709 Race
 Best John A. 3257 Eastern Av
 Boeh n G. 1160 Harrison Av
 Brokamp Wm. 136 E. Court
 Burkhardt Frank, 1572 Freeman Av
 Coffin A. C. 1822 Race
 Cotter Wm. 15 Abigail
 Dearness Wm. 139 W. 6th & 3 to 9 W. 12th
 Drummond J. E. 606 John
 Doll Mrs. E. 1629 Vine
 Fleischer Gus C. 342 W. 5th
 Gottmann Wm. 1229 Main
 GRATER LOUIS P. 223 E. Pearl
 HAPPNER ANDY, 2307 Colerain Av
 Happner J. H. 1152 Harrison Av
 Hilles Charles, 49 W. 5th
 Hoersting F. A. 2473 Eastern Av
 Huppertz Ph. 1722 Vine
 Keim Wall Paper Co. The, 427 Elm
 Kleier John C. 2178 Central Av
 Matthews Wall Paper Co. The, 309 E. 4th
*88
 Marzinzek & Stone, 1340 Main
 Morton S. & Sons, 19 W. 4th.....*495

WALL PAPER—Continued.

National Wall Paper Co. 314 W. 4th..*2207
 OHIO WALL PAPER CO. THE, 523
 Walnut*95
 Plume E. 1702 Vine
 Rightmier O. G. 4022 Hamilton Av
 Savill L. A. 517 Central Av.....*7864—3
 Schmitt F. J. 1612 Elm and 1530 Vine
 Schott Chas. 1344 Vine
 Schoster Albert E. 2732 Colerain Av
 Schroder John, 632 W. 5th
 Schuck Jacob, 1588 Central Av
 Smith DeWitt C. 668 W. 5th
 U. S. Wall Paper Co. 430 Race.....*2031
 Voight Lewis & Sons Co. 316 John..*1907—2
 Waechter John, 1307 Linn
 Washburn Ira D. 4039 Hamilton Av.*7277
 WIEDERHOLT JOS. 906 Freeman Av.
 Branch 2143 W. 8th.....*7074
 Wood Wm. H. n.w.cor. Central Av. and
 Bank
 Wright Wm. E. 3909 Spring Grove Av.
 ZACHMANN THOS. P. 4123 and 4125
 Spring Grove Av
 Zeller Louis, jr. 1066 Central Av

Wall Paper Cleaners.

Jones D. C. 22 Emery Arcade.....*1899
 MAXWELL JOHN M. 1113 Race, bet. 12th
 and Canal

Warm Air Furnaces.

(See Heating Apparatus.)

Wardrobe Manufacturers.

Duchscher N. & Co. 1413 Plum
 Nolte A. F. 423 Betts
 Stille & Duhlmeier, n.w.cor. Wade and
 Dalton Avs.....*7072

Washing Blue and Compounds.

Dock Wm. & Co. 2144 Colerain Av
 Ferris R. C. & Co. 133 E. Court
 Schwesinger Henry, 212 Calhoun
 Tucker M. M. 204 W. 15th

Washing Machines.

BOSS WASHING MACHINE CO. 308 and
 310 W. Pearl.. *2175
 Champion Wash Machine Co. 9 and 11
 Jones
 Champion Washing Machine Co. 221 W.
 Third*2175
 Engel J. G. 618 Main
 Mollenkamp & Binne, 23 E. Canal
 Tettenborn & Co. 208 W. 5th.....*456
 Zepf Paul, 28 W. Liberty

Water Tube Steam Boilers.

BABCOCK & WILCOX CO. THE, of
 New York, 906 Neave Building....*2283

Watch Case Manufacturers.

Brooklyn Watch Case Co. 22 Carew Bldg
 DUHME & CO. s.w.cor. 4th and Walnut
*870
 Fahys Joseph & Co. 22 Carew Building
 Henry Peter, 115 Longworth
 Meyer Henry J. 37 W. 5th
 QUEEN CITY WATCH CASE MANFG.
 CO. THE, 129 E. 4th

Watches, Clocks and Jewelry.

Aligh Andrew, 930 W. Liberty
 American Jewelry Co. 5 Arcade
 American Watch & Jewelry Co. n.e.cor.
 4th and Plum
 Arenburg Harry, 531 W. 5th
 Bloom Samuel, jr. 14 Emery Arcade
 Bobe J. B. 327 W. 6th
 Braham Jewelry Co. 611 Vine
 Braham S. E. 7 Arcade
 Brunner F. 2164 Central Av
 BUNDY MFG. CO. 80 and 82 Adams st.
 Chicago, Ill. Factory, Binghamton,
 N. Y.
 BURKHARDT H. & W. J. 30 W. 13th
 Conner H. L. 21 Emery Arcade
 Cook Chas. n.e.cor. 5th and Smith
 Davidson W. A. & Co. 3 Emery Arcade
 Dodd Henry A. 24 Emery Arcade
 Doepke Henry, 709 Clark
 Dornseifer L. E. 3833 Colerain Av
 DUHME CO. THE, s.w.cor. 4th and Wal-
 nut*870
 Esberger Chas. n.e.cor. Vine and 13th
 Feinberg N. 612 Elm
 Fink Wm. 1426 Main
 Gockeln Anthony, 93 Spring
 GOOSMANN FRED. 915 Central Av
 Hagaman John, 1337 Main
 Hahn Henry & Co. 23 Arcade
 Hambrock Mrs. Gertrude, 1537 Vine
 Hammelrath Mrs. M. 477 Main
 Heintz George A. 3644 Warsaw Av.
 Helmes John, 634 Elm
 Herrman George, 1417 Vine
 Herschede Frank, 423 Vine.....*3995
 Herschede A. 917 Main
 Hohneck Lewis, 233 Broadway
 Honer A. P. & J. B. 410 Central Av
 Hummel Louis F. E. 9 Emery Arcade
 Hurtig Wm. 252 Race
 Jauch Michael, 213 W. McMicken Av
 Jones D. C. & Co. 20 Emery Arcade
 Kagy E. W. 1509 Central Av
 Kaufman David, 619 Vine
 Kenkel Casper H. 1302 Main

WATCHES, ETC.—Continued.

Kessler Jos. 2102 German
 Korf Henry. 625 Main
 Krone Emil, 1028 Central Av
 Lentz Joseph Henry, 1939 Central Av
 Link Geo. A. 1711 Vine
 Lovell Thos. 428 Race
 Mauthe Christ. 1005 Vine and 425 W. 8th
 Mehmert Jos. 1014 Freeman
 Meyer John, 1925 Freeman Av
 Mierenfeld A. J. 3917 Eastern Av
 MINCOWSKY PHILIP, 720 Vine
 Mithoefer H. H. 1431 Main
 Moers Sol, 32 Arcade
 Morris Jacob, 37 Sinton Building
 Nagel Geo. 21 W. Liberty
 Noelcke Louis, 977 E. McMillan
 Nurrie Jos. J. 116 E. 13th
 Owens Wm. 4th and Walnut
 Perra Vincent, 30 Emery Arcade
 Philips Phinie, 921 Vine
 PLAUT & GOETTHEIM, 415 Race
 Reichenstein W. 1827 Vine
 Reinstatter Chas. 513 Central Av
 Rengers Elizabeth, 1708 Linn
 Roda & Pine, 908 Race
 Russell Bros. 32 E. 5th.....*1400
 Schafroth F. B. 322 Liberty
 Schmid John, 705 Main
 Schmidt Chas. 2538 Vine
 Schneider Ben. 1409 Vine
 Schopp Jos. L. 4128 Hamilton Av
 Schultz Karl L. 1712 Elm
 Schwab A. G. & Bro. 25 E. 5th.....*661
 Simper Bros. 705 Vine
 Sloman J. M. 821 Vine
 SMITH A. D. & CO. 410 Main
 Smith Harry R. & Co. 137 E. 4th
 SMITH H. F. 618 Vine
 Stein, Kessler & Co. 105 W. 4th
 Steinau Chas. J. 8 W. 4th
 Steinhauer J. 2483 Eastern Av
 Strueve H. R. 541 Walnut
 Thelen B. 624 W. 5th
 Voss Jos. S. & Son, 104 Neave Building
 Wahl Anthony, 1115 W. 8th
 Weiler A. & Co. 405 Race
 Wenning C. C. 1329 Linn
 Wiedman F. & Son, 1602 Freeman Av
 Wilisch Oskar, 25 E. 13th
 Wilms J. C. & Son, n.w.cor. 8th and Vine
 Wolff Wm. 960 McMillan, Walnut Hills
 Wurlitzer Oscar, 131 E. 4th, 3d floor
 Zimmermann G. A. 215 Broadway

Watchmakers' Tools and Materials.

DUHME & CO. s.w.cor. 4th and Walnut
*870
 LeBlond R. K. cor. 2d and Plum.....*536
 Muehlmann, Hedges & Co. 184 Elm
 Mehmert Jos. 1014 Freeman Av. and 439
 Race
 SMITH A. D. & CO. 410 Main

Water Columns.

LAIDLAW-DUNN-GORDON CO. THE,
 s.e.cor. Pearl and Plum.....*1967
 McGowan John H. Co. The, 54 to 58 Cen-
 tral Avenue.....*788
 Poage John N. Court and Harriet....*7639*

Water Elevators and Purifiers.

BUCKET PUMP CO. THE, 1409 and 1411
 Plum*7116

Water Filters.

Germ-Proof Filter Co. office 602 Race
 Lee Thomas, 209 to 213 Race.....*1331
 Pasteur Filter Co. 602 Race
 Verhage Henry Filter Co. 1015 Broadway
*1501

Water Gauges.

McGowan John H. Co. The, 54 & 56 Central Av.....*788

Wax Flowers.

Luther Mrs. H. 275 Poplar

Weather Strips.

DEHNER BROS. 1962 Queen City Av.*7933
MCGREGOR B. 609 Walnut

Weighing Machines.

Western Weighing Machine Co. The, Room 54, 518 Walnut.....*41

Well Pumps.

McGowan John H. Co. The, 54 & 56 Central Av.....*788

Wharf Boats.

Big Sandy Wharfboat, foot of Broadway.....*1897
Cincinnati and New Orleans Wharfboat, foot of Sycamore
Cincinnati Wharfboat Co. foot of Main.....*1457
Mail Line Wharfboat, foot of Sycamore.....*1897

Wheel and Hub Manufacturers.

Buschle & Wuest, 6 to 12 Burrows and Pearl and Second.....*120
Royer Wheel Co. 628 W. 3d.....*1790

Whiskies.

(Wholesale.)

Bacharach & Simon, 223 and 225 W. 9th
Bach & Griewe, 215 E. 2d.....*317
Bamberger G. & Co. 131 Sycamore
Bernheim, Rexinger & Co. 319 E. 2d
BILES J. W. & CO. 213 Sycamore.....*1098
BRACHMANN - MASSARD - DE LEON CO. THE, 31 and 33 E. 3d.....*1345
Canmann S. J. & Co. 327 Sycamore.....*2203
Durner M. & Co. 219 Main.....*1553
Edgewood Distilling Co. The, 607 and 609 Main.....*1271
Freiberg & Co. 211 E. Pearl
Grogan Bros. 241 W. Third.....*710
Hirsch, Lowenstein & Levi, 529 & 531 Walnut.....*755
Hoffheimer Bros. 123 Sycamore.....*1385
Howe Robert, 135 Sycamore
Levi & Oppenheimer, 533 Walnut.....*1500
Loeb L. & Co. 327 Sycamore
Magnus Jos. A. & Co. 49 Main.....*2073
Mayer Bros. & Co. 23 E. Pearl.....*765
Meier H. Wm. 122 W. Court.....*204
National Distributing Co. 223 E. 3d....*1172
NOUGARET ANDRE, 231 E. 4th
Peables' Joseph R. Sons Co. The, 15 to 21 W. 4th.....*878
And Gilbert Av. and McMillan.....*5177
Pfeifer Chas. M. & Co. 47 Main.....*2015
Sandheger C. 123 Court.....*649
Schwegmann's B. Sons, 534 Walnut.....*631
SENIOR A. & SON, Rooms 1 to 5, Mitchell Building.....*1282
Shields J. & Co. 226 Main.....*1327
Silver Fred. 412 E. 2d
Siilverman Jos. & Co. 223 Main.....*3853

WHISKIES—Continued.

Smith Henry W. & Co. 344 W. 4th.....*850
Distillery 15 E. 6th, Covington, Ky..*4058
Strauss, F. & Co. 8 E. 2d.....*843
Strauss, Pritz & Co. 52 Main.....*1467
Strauss, Simond & Co. 6th & Walnut
Trager I. & Co. 325 Sycamore.....*122
Uhrig M. 220 E. 2d.....*2059
Van Nes H. Export Co. 31 Carlisle Bldg
Voss H. W. & Co. cor. Pearl & Main..*1486

Whist Trays.

COLES WALLER S. 905 Neave Bldg.*1579

White Lead Manufacturers.

EAGLE WHITE LEAD CO. THE, office 1030 Broadway.....*531
Factory 1020 to 1030 Broadway
National Lead Co. 7th and Freeman Av.*7575
Gebhart White Lead Co. 1115 Plum
Kolbe John, 229 W. 5th.....*424
Walker White Lead Co. 1265 Budd.....*7217

White Letters.

Albertzart H. J. & Co. 125 E. 3d
Bellfontaine Letter Works, 1062 Central Avenue
Hover A. H. & Co. 420 Race
MAYNARD H. P. 16 Emery Arcade
Stretz Fred. 1011 Vine
Vought Louis & Sons Co. 316 to 322 John.....*1907-2

Whitewashers.

(See also Plasterers.)

Auredin H. 96 Gest.....*7122
Auredin Peter, 905 Wade
Bishoff Louis, 107 Woodward
Butler B. 1517 Pleasant
Cunnigan Wm. 5020 Pleasant
Eder B. 191 Colerain Av
Frank C. 10 Carr
Firmback Chas. 1704 Pleasant
Forthmann A. 446 Linn
Frederick Jacob, 73 Pleasant
Garrett Thos. 223 Hunt
Gasdorf Christ. 1049 Linn
Gerland H. 101 Emming
Gifford Charles, 333 E. 8th
Harper Chas. 22 McAllister
Hinderberger Geo. s.e.cor. Race and Liberty
Holloway A. G. 47 Lodge
Irwin Thomas, 215 W. 3d
Juergens Geo. H. Colerain Av. and Powers
Kattelman W. F. & Son, 1316 Clay
Kemken H. rear 7 Western Av
Knox Frank, 519 W. Liberty
Koenig Frank, 40 Peete
Koger Chas. 17 Rice
Kramer Jos. 10 Saunders
Kuehnle John, 219 W. Liberty
Landwehr Wm. rear 606 Race
Morton J. 217 George
Nahrung W. 106 Bremen
Price Joseph, 176 Carlisle Av
Price Wm. H. 14 Accommodation
Remmers D. L. Baltimore and Seegar Avs.
Schumann John, 102 Pleasant
Scott S. B. 217 W. 3d
Sponagel V. s.w.cor. Central Av. and Findlay
Teipe Clem. 17 Dandridge
Terry John H. 27 S. Providence
Thiem Joseph, 618 E. Pearl
Von Grossheim C. 1606 Walnut
Voots J. 1325 Sycamore
Walker J. W. 106 Jackson
Weitzel C. 300 McMicken Av
Williams Thos. 548 Hopkins
Wittrock Chas. 1212 Broadway

White Sand.

Kolling Wm. Co. The, 29 and 31 W. Canal
Kuhl Charles Artificial Stone Co. The, 9
W. Canal.....*8
Stueve Henry, 1610 John.....*7478

Window Glass.

Barron, Boyle & Co. 130 W. Court.....*909
Glenny Wm. Glass Co. The, 47 and 49
Race*3264
Knaggs T. P. 806 Freeman Av. and 564 W.
Eighth*7074
Kolbe John, 229 W. 5th.....*424
Moore J. M. & Co. 1008 Central Av.....*2232
Peale W. C. & Bro. 904 to 908 Central Av.
.....*2231
Randle Chas. E. 519 W. 5th
Richmond Bros. 117 E. 6th.....*347
WOLF JOHN H. 961 and 963 Central Av.
.....*7380

Window Shades, Etc.

ALLEN GEO. S. 14 E 12th
Aschemoor G. F. 1709 Race
Breneman Chas. W. & Co. 1013 Walnut
.....*2119
Burkhardt Frank, 1572 Freeman Av
GRATER LOUIS P. 223 E. Pearl
HAPPNER ANDY, 2807 Colerain Av
Happner J. H. 1152 Harrison Av
Heintz Edward, 1525 Vine
Hummel Wm. 1212 Linn.....*7630
Huppertz Ph. 1722 Vine
Kirk W. J. & E. H. 424 Walnut
Morton S. & Sons, 19 W. 4th.....*495
OTTE GEO. F. & CO. 107 and 109 W. 4th
.....*1755
Savill L. A. 197 Central Av.....*7864
Thoms L. B. & Co 133 W. 4th.....*403
Voight Lewis & Sons Co. 316 to 322 John
.....*1907-2
Waechter John, 1307 Linn
WIEDERHOLT JOSEPH, 906 Freeman
Av. Branch 2143 W. 8th.....*7074
Wood Wm. H. n.w.cor. Central Av. and
Bank

Wines and Liquors, Importers.

BRACHMANN - MASSARD - DE LEON
CO. THE, 31 and 33 E. 3d.....*1345
Cerf Charles Co. The, 331 E. 3d
Peebles' Joseph R. Sons Co. The, 15 to 21
4th, Pike Building.....*878
And Gilbert Av. and McMillan, Walnut
Hills*5177

Wines and Liquors.

(See also Distillers and Whiskies, Whole-
sale.)

Allenberg H. & Co. 536 W. 6th
Anchor Distilling Co. The, 129 E. Water
Bacharach 422 W. 6th
Bacharach & Simon, 223 and 225 W. 9th
.....*1673
Back & Griewe, 215 E. 2d.....*317
Becker John, 1816 Vine
Bender Geo. 724 Clinton
Bernardini Tom. 118 W. 6th
Bernheim, Rexinger & Co. 319 E. 2d
Bieler Geo. & Sons, 813 and 815 Main
BLOCK WM. 413 W. 6th
Brachmann Wm. 313 Walnut

WINES AND LIQUORS - Continued.

BRACHMANN - MASSARD - DE LEON
CO. THE, 31 and 33 E. 3d.....*1345
Cerf Charles Co. The, 31 and 33 E. 3d
Clarkson A. E. 226 E. 2d.....*124
Collins N. R. & Co. 3 Pike Building
Conradi Christ. 215 E. Molitor and Gerold
Crane James M. 583 W. 6th
Crowley Con. 709 Main
Determann Alois, s.e.cor. Poplar and
Dalton Avenue
Doll George, 104 W. Court
Dorenbusch Ben. 1452 Main
Fasse Mrs. D. n.w.cor. 7th and Main
Fey Edward, 2287 Colerain Av.....*7362
Fey's Sebastian Sons, 8 Green.....*108
Fitzmorris Chas. F. 321 W. 6th
Frank Chas. & Co. 119 Sycamore
Freiberg Distilling Co. 420 E. Pearl....*185
Freiberg Isaac & Bro. 224 E. 2d.....*1254
Freiberg J. & A. 58 Main.....*1388
Gellenbeck A. H. 1231 Main and 1804 Race
Gentrup J. H. & Co. 226 E. 2d
Gerdes G. & B. 60 Main.....*1396
Gobrecht & Co. 1120 to 1128 Walnut....*810
Gohs R. mgr. 1618 Elm
GROSSMAN H. & CO. 15 W. 5th.....*1480
Halpin John, 206 Broadway
Harris L. 341 W. 6th
Harris M. & Bro. 52 Main
Helfferich F. & Sons, 929 and 931 Main*105
Herzog Geo. 2401 Vine
Hirschmann M. 621 Central Av
Hollander H. & Co. 322 E. 2d.....*1306
Hummel L. G. 1058 Linn
JOFFEE GEORGE, 144 W. 5th.....*1880
Jueig Charles, 1159 Harrison, Av
Kaufman J. S. 532 Walnut
Kaufmann Isaac, 304 E. Pearl
Kelly John J. 541 Broadway
King M. J. & Co. s.w.cor. 2d and Sycamore
Klein Bros. & Hyman, 121 Sycamore.*1168
Klein, Isidor & Co. 2139 Central Av
Knuven John, 619 E. Pearl
Kuhlmann B. 2147 W. 8th.....*7179
Labold & Newberg, 8 to 14 E. 3d.....*24
Levi & Ottenheimer, 533 Walnut.....*1500
Leydendecker Peter, 119 Findlay
Linnemann J. H. 825 and 827 E. 3d
Lipman & Co. 133 Sycamore
Loeb Bros. & Co. 129 Sycamore.....*1672
Loeb L. 165 W. 6th
Luhrman Chas. n.e.cor. Linn and Clinton
Magnus & Co. 49 Main.....*2073
MAZETTI A. & CO. 28 W. 6th
Mayer Bros. & Co. 23 E. Pearl
Mentel Ferd. L. 715 Central Av
Meier H. Wm. 122 W. Court.....*204
Mihalovitch, Fletcher, & Co. 514 to 518 E.
Pearl*1099
Nebel W. C. & Co. cor. Sycamore and
Pearl
New E. V. 213 Broadway
Niemes A. 1017 Main
Niemes Bros. 24 E. 3d
NOUGARET ANDRE, 231 E. 4th
Peebles' Joseph R. Sons Co. The, 15 to 21
W. 4th*878
And Gilbert Av. and McMillan, Walnut
Hills*5177
Pfeffer J. J. 1216 Gest
Pfeifer Chas. M. & Co. 47 Main.....*2015
Pochet Francois, 225 E. 3d
PODESTA JOE, 19 W. 5th
RAPPOLO GEO. E. 320 E. Pearl
RABBE HENRY G. 1229 Vine
Rheinstrom Bros. 921 Martin.....*1155
Rosenthal & Sons, 228 E. 2d.....*1061
Sanderson & Co. 33 W. Court
Sandheger C. 123 E. Court.....*649
Santa Rosa Wine Co. 813 Vine
SCHAEFER MAX. 538 and 540 Findlay

WINES AND LIQUORS - Continued.

Schoemaker G. Wm. 607 W. 5th
 Schweininger Herman, 607 W. McMicken Avenue
 Schweninger Herman, 607 W. McMicken
 Seinke & Brand, 704 E. Pearl
 Sellig M. Linn and Everett
 Siermann Henry, 317 and 319 W. 6th
 Simmonds & Brady, s.w.cor. 6th and Main
 Sonoma County California Wine Company, 533 Walnut
 Stetter & Mangold, 336 W. 6th
 Stoehr Jacob, 125 E. 12th
 Stothfang H. F. & Bro. n.w.cor. Central Av. and David
 Strauss F. & Co. 8 E. 2d
 Trager I. & Co. 325 Sycamore.....*122
 Turner-Looker Co. The, n.w.cor. 2d and Race*1965
 Uhrig M. 220 E. 2d
 Ungerer Theodore, 711 Vine
VALERIO & MELARAGNO, 138 W. 6th
 Van Schuyver W. J. & Co. 48 Main
 Wegelin Christ. 10 and 12 E. Court
 Wearehoff Fred. 620 E. Pearl
 Weil S. N. & Co. 126 Sycamore.....*2075
 Weisbrodt M. 2109 Central Av
 Weiskopf Levi, 223 E. 3d.....*1172
 Weiskopf M. 317 E. 2d
 Werk M. & Son, 31 Main.....*1086
 Wimberg John, 419 W. 6th
 Wolf R. 1500 Vine
 Woodruff Geo. W. 35 W. Court
 Zapp Emil E. 1400 Vine

Wire Fences.

Belmer & Co. 29 E. Pearl.....*1092
 Bromwell Brush & Wire Goods Co. The, 429 Walnut.....*974
 Factory Work-house.....*7548
 Cincinnati Barbed Wire Fence Co. office 47 W. Pearl
 Factory Fairmount Station, C. H. & D. R. R.....*7023
GANS D. W. cor. Elmore and Colerain Avenue
GHOLSON FENCING CO. 324 E. 4th
 Gholson W. C. Fencing Co. 140 Gilbert Av
 Meyers Fred. J. Manfg. Co. The, room 16, Fosdick Building.....*343
 Volz Jos. 925 Race

Wire Rope.

Scott C. G. & Co. 323 E. 3d.....*1982
UHLEIN JULIUS & CO. 134 W. 2d..*1234

Wire and Wire Goods Manufacturers.

Belmer & Co. 29 E. Pearl.....*1092
 Borcharding H. 604 Main
 Bromwell Brush & Wire Goods Co. The, 429 Walnut.....*974
 Factory Work-house.....*7548
 Cincinnati Manfg. Co. 519 Walnut.....*268
 Gentry W. F. & Co. room 36 Bodmann Building, Main
HIGGIN METAL FRAME WINDOW SCREEN CO. THE, 41 E. 4th.....*2154
 Hollow Cable Manfg. Co. 207 Neave Bldg
 Janosik John, 10 E. McMicken Av
 Meyers Fred J. Manfg. Co. The, Room 16, Fosdick Building, W. 4th.....*343
 Robertson W. F. Steel & Iron Co. The, room 7, Chamber of Commerce Building.....*1159
 Talbot C. R. 9 Wiggins Block.....*609

Wood Carving.

(See also Carvers.)

Barnhorn C. J. 71 Pike Building
 Bocklet A. 8 Bauer Av



WOOD CARVING - Continued.

Cincinnati Ornamental Wood Works, 639 Elm
 Fey Jos. 669 Elm
 Fry Wm. H. s.w.cor. 4th and Elm
 Gory E. G. 119 Livingston
 Hackwitz & Co. s.w.cor. 6th and John*7084
 Remde Albert, 3d and Main
 Rugler L. n.w.cor. Pearl and Plum
 Schroeder F. & H. cor. Linn and Betts
 Vockell P. 1805 Central Av

Wooden Shoe Manufacturers.

Giebing Herman, Delhi Pike, near toll-gate, 21st Ward

Wood Mantels.

CINCINNATI WOOD ORNAMENTAL WORKS THE, 1249 Plum
 Thauwald C. F. & Co. 413 Central Av..*571
 Foundry 1126 Harrison Av.....*7581

Wood Turners.

(See Turners.)

Wood-Working Machinery.

Andrew M. L. & Co. 77 Elm
 Cordesman Machine Co. 215 to 219 Butler
CORDESMAN, MEYER & CO. 53 to 57 Central Av.....*1820
 Fay J. A. & Egan Co. The, s.w.cor. John and Front.....*1573
 Flynn J. J. 236 Broadway
 Francis Chas. E. & Bro. 423 E. 8th.....*212
GREAVES & KLUSMAN, 227 & 229 W. 2d Lane & Bodley Co. The, s.e.cor. John & Water.....*1484
 Park Lewis F. 2620 Colerain Av
 Smith, Meyers & Schrier, 621 W. Front
 Spilker B. J. Manfg. Co. 60 Central Av
 Towsley John T. Manfg. Co. 532 Main.*481

Wooden and Willowware.

Acomb Geo. W. 526 W. 6th
 Asbach Chas. 343 Sidney Av
 Compton, Ault & Co. s.e.cor. 2d and Walnut.....*1263
 Curry F. G. Woodenware Co. 24 E. 2d*2043
 Hartley Arthur, 708 Clark
HELNE CHAS. & CO. s.e.cor. 2d and Main*822
 Jung Mrs. B. 1815 Elm
KADE LOUIS, 1206 Freeman Av
 Legg Jos. H. 89 15th
 Marqua Geo. Rattan Co. 242 W. 5th
 Mathus Jacob, 342 E. Pearl
 Palmer, Hill & Co. 39 Vine.....*1430
RECTANUS PETER, 1425 Main
 Roth Vincent, 145 Bremen
 Schads J. B. Sons (beer coolers), 1735 Central Av
 Schlosser J. B. 1224 Walnut
 Tettenborn & Co. 203 W. 5th.....*466
 Waters & Co. 721 Sycamore
 Witthoff M. F. 720 Betts
 Zepf Paul, 28 W. Liberty

ESTABLISHED 1870.

TELEPHONE 952.

J. R. BASSETT,

—: MAKER OF:—

PATTERNS—WOOD & METAL

N. W. Cor. Pearl and Plum Sts. Entrance, 300 W. Pearl St,

CINCINNATI, O.

DESIGNER, DRAUGHTSMAN AND MODEL MAKER.

*Estimates Furnished on Application.**Correspondence Solicited.***ROBERTS
Rigging & Wrecking Co.**

— CONTRACTORS —

FOR TEARING DOWN BUILDINGS.

Second-Hand Building Material for Sale.

423 E. SIXTH. Residence, 615 E. Pearl

Woolens.

Boltz Wm. & Co. 113 E. 12th
 Bruner Woolen Co. 17 Carlisle Building
 CINCINNATI WOOLEN CO. 117 W. 3d
*2266
 Demick & Rieckelman, 309 Walnut
 Grever F. A. & Sons, 117 W. 3d.....*2266
 Kleine, Klonne & Co. 7 W. 3d
 Kleine, Luken & Co. 330 Main
 Maguire Jos. & Co. 427 and 429 W. 4th.*148

Wool Dealers.

Adler & Co. 106 W. Pearl.....*1972
 Gomersall, Bruce & Co. 328 to 332 E.
 Front*1152
 Greenebaum S. & Co. 1644 Central Av*1481
 March S. 112 E. Water
 Wise L. & Bros. 36 Main.....*1434

Woolen Mills.

Adler & Co. proprs. Fairmount Woolen
 Mills, office 106 W. Pearl.....*1972
 Baer Simon & Co. Eden Park Woolen
 Mills, 609 Gilbert Av.....*5090
 Chicopee Woolen Co. 437 Elm
 Eden Park Woolen Mills, 609 Gilbert Av.
 Walnut Hills*5090
 Fairmount Woolen Mills, office 106 Pearl
 and Race*1972

Woven Wire Mattresses.

Bigeon C. 226 W. 5th.....*1971
 Budde Frank W. & Co. 23 Main.....*376
 Clemons & Co. 32 E. 6th

Wreckers.

Cincinnati House Wrecking Co. office 1113
 W. 8th
 Cincinnati Wrecking Co. 423 E. Front*1714

**WRECKERS—Continued.**

DOLMAN JAMES, 195 to 199 Hunt
 HOUSTLER WM. C. & CO. 89 St. Clair
 alley, bet. 8th and 9th and Main and
 Walnut
 Johnson J. H. 2131 Central Av.....*7425
 Kaiser Joseph, 860 Central Av
 ROBERTS RIGGING & WRECKING
 CO. THE, 615 E. Pearl
 Sievers & Fearnley, 8th and Harriet
 Westphal, Bishop & Co. 203 and 205 Hunt

Writing Machines.

HAMMOND TYPE-WRITER CO. 811
 Neave Building
 Remington Standard Type-Writer, 213 W.
 Fourth*1527

Yarns.

Amlung Jacob, 1420 Main, cor Orchard
 Wuest M. & Sons, 1013 Main

Yeast Manufacturers.

Fleischmann & Co. office n.w.cor. Plum
 and Perry.....*277—2
 Queen City Eureka Yeast Co. The, 1317
 Central Av
 Siebenthaler Bros. 822 Main

Zinc Etching.

American Process Engraving Co. The,
 120 Longworth.....*2260
 BOGER FRED. 78 Perin Bldg.....*1759
 COMMERCIAL ENGRAVING CO. room
 26, Commercial Gazette Bldg.....*798
 MANNS F. C. H. CO. THE, 98 Perin
 Building*1759

Zinc Signs.

Cramer Co. The, s.e.cor. 2d and Sycamore
*772
 Hirschler & Co. Sinton Building, 5th and
 Vine

THE
NATIONAL FLAG
COMPANY.

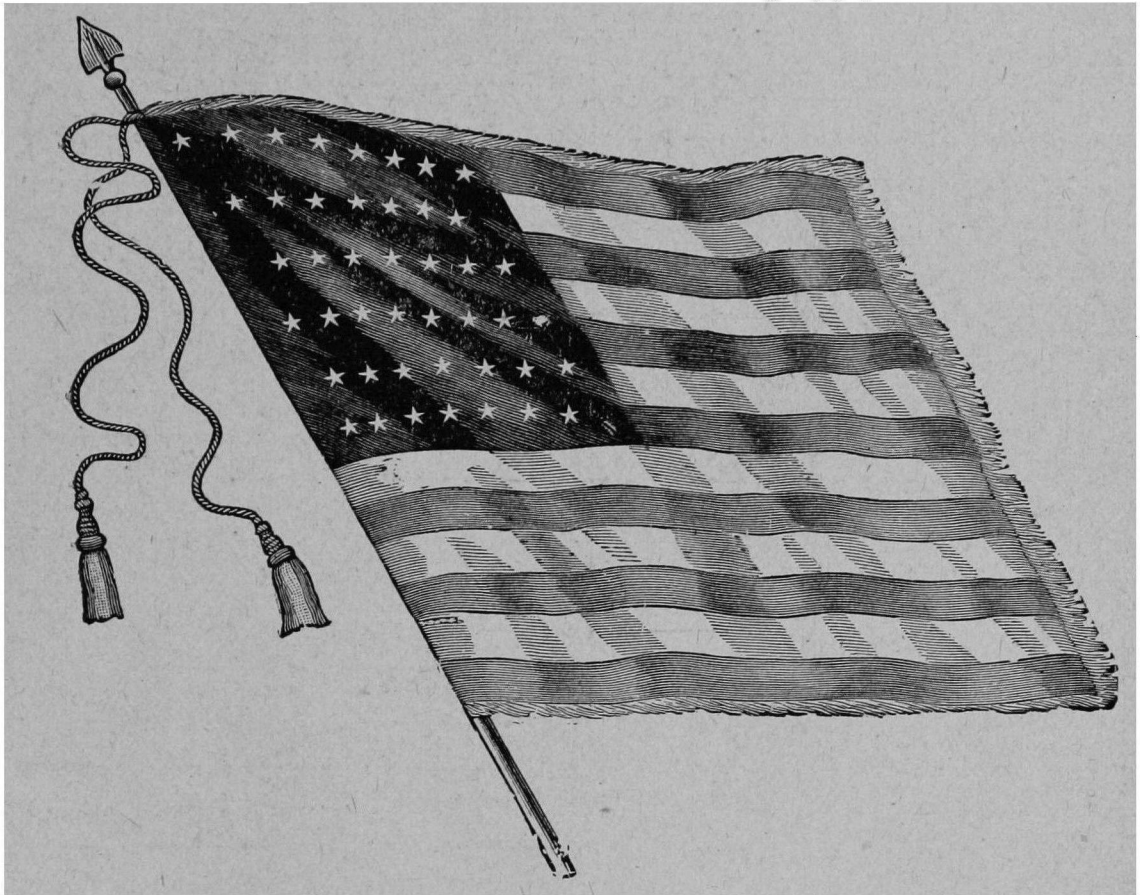

MANUFACTURERS OF ALL KINDS OF

Flags and Decorations

LION BUILDING.

SOUTHEAST CORNER FIFTH AND ELM STS.,

CINCINNATI, O., U. S. A.

TELEPHONE 385.

ESTABLISHED 1869.

INCORPORATED 1873

TELEPHONE 385.

SPENCER & CRAIG

PRINTING WORKS

PRINTERS, BINDERS,

—: AND :—

BLANK ♦ BOOK ♦ MANUFACTURERS.

LION BUILDING,

S. W. CORNER FIFTH AND ELM.

Railroad Work and Consecutively Numbered
Coupons and Local Tickets a Specialty.

THE ONLY REAL "SWELL" PLACE.

THE LAGOON THE HANDSOMEST
PARK ON EARTH.

The Social Whirl
Shooting the



"Chute!"

ELECTRIC LAUNCHES,

ROW BOATS, CAROUSELS, ETC.

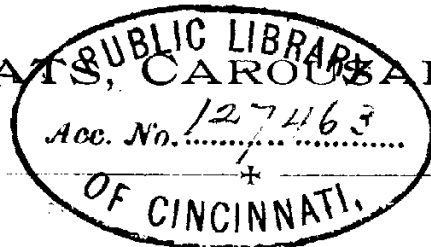

AMPHITHEATER,

Where only the best Artists in the
profession are engaged to appear.
Performances absolutely free.

2 MILES OF PURE CRYSTAL WATER.

TWO BANDS OF MUSIC,

* ——— AND ——— *

A THOUSAND OTHER ATTRACTIVE FEATURES.

Take Ludlow Cars. Leave Fifth and Walnut Every Minute.

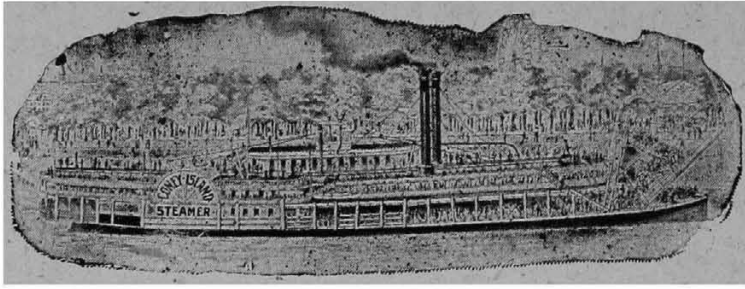

CONEY ISLAND'S



Patronage is resuming its former huge proportions. The crowds come and go, evidently pleased with the many improvements made at the resort for their benefit this season, as well as with the spacious grounds which present such a pleasing contrast to the narrow confines of the city. But, above all, they are loud in their praises of the

ISLAND QUEEN,



The new Observation Steamer, which renders the river ride most enjoyable and profitable, for from her decks much of the scenic grandeur and many of the points of topographical interest are brought into prominence that were hitherto unknown and unnoticed, so that a trip to Coney is now doubly attractive. The management have also instituted first-class Vaudeville Entertainments, to be given at the Theater, while the

FIRST REGIMENT BAND



Will be in daily attendance to enliven the occasions by the rendition of popular airs.

