

FIRST NATIONAL BANK,

S. E. Cor. Fourth and Walnut.

CAPITAL AND SURPLUS:

Six Million, Six Hundred Thousand Dollars.**FOREIGN DEPARTMENT.****FOREIGN TRAVEL. Letters of Credit, Circular Notes and Travelers' Checks for sale.****Wilson—Continued.**

- Robt B clk freight claim dept CCC&StLRy res Newport
- Robt E ydclrk L&NRy res Covington
- Robt H clk dining car service B&OSWRy 220 Mill h 2108 Gilbert Av
- Rufus driver h 433 New
- Rufus porter h 311 New
- Russell D asst trust officer Union Savings Bank & Trust Co h flat 22, 307 E 4th
- S E secy and mgr The Cincinnati Reduction Co. s s Queen City Av at B&OSWRR h 704 Purcell Av
- Sallie wid Henry h 1034 Cutter
- Saml porter h 914 John
- Samuel M janitor h 1050 Linn
- Sarah wid Wm M bds Hotel Sterling
- Sarah A artist h 4719 Winton Rd
- Scott C lab h 225 Worth
- Simpson G trav agt s w c 6th and Carr
- Stanley clk freight claim dept CCC&StLRy h flat 2, 322 W 4th
- Stanley G motorman h 2526 Jefferson Av
- Stella h 4702 Wilmer Av
- Stella rms rear 235 George
- Susan T (wid Robt P) domestic 2534 Ingleside Av
- T M & Co wh fruits 127 E Front
- Thos condr h 2001 Columbia Av
- Thos stable boss h 611 Webb
- Thos jr driver h 611 Webb
- Thos F h 648 W 9th
- Thos H jr salesman 13 W 4th res Newport
- Thos J mgr h 6 E 12th
- Thos M (T M W & Co) 127 E Front rms 428 E 5th
- Tressa J wid Oscar F h 4346 Innes Av
- W rms 27 Opera Pl
- W B foreman welt dept 335 E Court res Norwood
- W C & Co painters 4707 Hamilton Av
- W J mer tailor 529 W 5th h 648 Kenyon Av
- W P res Old Men's Home
- W W rms 341 W 5th
- Walter C linotype op h 2227 Loth
- Walter J trav salesman n e c 3d and Vine.
- Walter M chart kpr h 1715 Lincoln Av
- Wardlow lab h rm 88, 115 Broadway
- Wes baker h 2309 Gest
- Willard h 316 McGregor Av
- Wm lab bds 617 Carlisle Av
- Wm lab h C&WRR w of Glenmore Av
- Wm lab rms 1112 W 8th
- Wm pipe fitter rms 527 York
- Wm presser h 705 Clinton
- Wm C saloon 4707 Hamilton Av
- Wm C H carp 1417 Walnut
- Wm E paper hanger h 3648 Hillside Av
- Wm F distillers' agt 224 E 2d res Covington

**INDORSED
BY THE LEADING
BUSINESS MEN OF THE CITY
NELSON'S BUSINESS COLLEGE
ODD FELLOWS TEMPLE
7TH AND ELM STS.**

Wilson—Continued.

- Wm H glazier h 3271 Ridgeway Av
 - Wm H porter h 804 W 4th
 - Wm H salesman 127 E Front rms 428 E 5th
 - Wm H salesman Stern, Frank & Co h 1667 Pullan Av
 - Wm H student h 648 W 9th
 - Wm J supt Scottish Rite Cathedral 417 Broadway h 229 Congress Av
 - Wm W postal clk R M S
- ☞ See also "Willson"
- Wilt Henry brewer h 425 Milton
 - Wiltberger Stephen P lab h 2308 Glenway Av
 - Wiltz John janitor sec Oak and Reading Rd
 - Wilton (The) 35 E McMillan
 - Wiltrakis John lab bds 1532 Central Av
 - Wilts Luella tchr h 1 Eastview Av Mt A
 - Mary wid John h 1 Eastview Av Mt A
 - Thos H agt h 2839 Stanton Av
 - Wiltsee C S postal clk R M S res Hartwell
 - Chas L collector h 2519 May
 - Clifford A asst undertaker 433 W 6th h 518 W 7th

WILTSEE GEO. A.,

Undertaker and Embalmer, 433 and 435 W 6th; Residence, 518 W. 7th; Telephone West 880

—Percy L undertkr at 433 W 6th h 518 W 7th

Wiltshire J B blksmith h 109 15th

—Wm H engr h cor Leland Av and Portland Av

☞ See also "Wilshire"

Wiltz Victor asst head waiter Queen City Club res Dayton Ky

Wilwert Jacob cooper bds 1807 Central Av

Wilwerth Jos barber bds 1571 Tremont

Wilzman Margaret wid Henry h 2154 McLean Av

Wilz Barbara h 2811 Woodburn Av

—Eva laundress h 715 Clark

Wiltzbach Appolonia tailoress h 150 E McMicken Av

—Chas A lab h 1653 State Av

—Frank B clk n w c Hopkins and President Pl h 1653 State Av

—John tailor h 21 W Elder

—Jos lab h 1653 State Av

—Robt A cooper h 1565 Central Av

—Robt A lab h 1653 State Av

—Valentine tailor h 134 Peete

Wiltzbacher John bartdr h 1609 Elm

Wimberg Geo grocery 762 W 4th h 760 W 4th

—Helena wid Gerhard h 2910 Woodburn Av

—John grocery 537 W 4th

Wimmel Adolph watch repairer 212 W 4th h

3524 Handman Av

—Adolph jr h 3524 Handman Av

—Minnie wid Adolph h 1211 Linn

—Wm P h 3524 Handman Av

Wimmer Albert cutter Bruner Woolen Co

15 W. 6th h 630 E 5th

—Chas tinner h 309 Seitz

—Chas H gilder h 2519 Addison

—Christ J optician h 1511 Vine

—Florence steno rm 44, 448 Main h Liston

Av Riverside

—Fred lab h B&OSWRy e of E Cumminsville Sta

—John brewer h e s Baltimore Av nr Corp Line

—John J decorator h 1068 Oehler

—Louis blksmith h B&OSWRy e of E Cumminsville Sta

—Louis lab h 1068 Oehler

—Philip gilder h 2519 Addison

—Wm asst foreman cutting dept n e c 3d and Vine res Anderson's Ferry

—Wm harnessmkr h B&OSWRy e of E Cumminsville Sta

Wimmers Chas buffer h 1229 Clay

—Cigar Box Co (Henry Wimmers & Herman Reuter) 220 E 2d

—Edward trimmer h 1611 Pleasant

—Frank sawyer h 1229 Clay

—Frank L plumber h 1611 Pleasant

—Geo J plumber h 1611 Pleasant

—Henry (Wimmers Cigar Box Co) 220 E 2d res Bellevue Ky

Wimmers—Continued.

- Jos cutter h n s Streng e of Colerain Av
- Jos shoemkr h 1229 Clay
- Wm paperctr h 113 W Elder
- Wm shoemkr 704 Mound h 1611 Pleasant
- Wm stock clk 117 W 4th res Dayton Ky
- Wimsey Ann wid Patrick h 3537 Hudson Av
- E S salesman 25 E 5th
- Jas houseman h 908 W 7th
- John C foreman n e c 9th and McLean Av res Newport
- John E polisher h 1401 Race
- John F h 323 Mt Hope Av
- Mrs Kate h 323 Mt Hope Av
- Luke J compounder h 1401 Race
- Margaret wid Patrick h 911 Hawthorne Av
- Mary T phone op h 911 Hawthorne Av
- Thos mess Pub Lib h 323 Mt Hope Av
- Thos J detective h 1124 Race
- Thos J foreman junc Gilbert Av and Florence Av h 2448 Gilbert Av
- Winall A W jr salesman The Joseph R Peebles' Sons Co h 789 Wells
- A W sr h 833 Kenyon Av
- Chas E contracting agt B&OSWRy 430 Walnut h 833 Kenyon Av
- Clifford E storekpr CH&DRY Shops h 4226 Mad Anthony
- Jas W bkpr h 4242 Kirby Av
- Walter C bkpr 25 E 6th h 4242 Kirby Av
- Wm clk 216 E 3d h 4242 Kirby Av
- Winand Christopher foreman h 1271 State Av
- Winans Albertine organist h 841 Oak
- Alfred Burnett draftsman h 4742 Winton Rd
- Benj L collector C&ORy Bridge h 841 Oak
- Chas H painter h 1100 Kenner
- Chauncey litho The U S Printing Co res Norwood
- Eliza h 212 Dorsey
- F L receiving teller 1st Nat Bk h 841 Oak
- H A paying teller 1st Nat Bk h 2523 Ashland Av
- Harriet E wid Chas A h flat 1, 2152 Gilbert Av
- Mary E, wid Isaac h 212 Dorsey
- Ross trunkmkr bds 2024 Gladstone Av
- Wm B bkpr Citizens' Nat Bk h 841 Oak
- Winburn Carl lab h 814 Lock
- Edward waiter h 59 St Clair al b 7th and 8th
- Jos lab h 504 E 8th
- Lee lab h 814 Lock
- Winch Marie wid Mark h flat M 21 W 13th
- Winchell Chas C bds 2322 Eastern Av
- Clifford E purchasing agt 610 Baymiller h flat 10 The Roslyn
- Winchester Frank B foreman h flat 1, 323 Mill
- Harry J mach hand h 1555 Jones
- Winckler Albert F bkbinder rms 322 Main
- Bertram brakeman h 833 Main
- WINCKLER RICHARD P.,**
Bookbinder, 322 Main; Residence, Latonia, Ky. See Advertisement in Special Department
- ☞ See also "Winkler"
- Wind Chas stock clk Bischof, Stern & Stein h flat 6 s e c 8th and Main
- Daniel saloon n e c 6th and John
- Ernst E salesman 316 W 7th h 425 Warner
- Louis h 972 E Front
- Rudolph h 4749 Eastern Av
- Rudolph driver h 1705 Central Av
- Windau Wm car repairer h 2806 Hoff Av
- Wm H clk W U Tel Co h 2806 Hoff Av
- Windell John C butcher rms 3251 Spring Grove Av
- Windeler Albert E h 1746 Eastern Av
- Chas E phys 1748 Eastern Av
- Earl A student h 1746 Eastern Av
- Geo salesman The Alms & Doepke Co h 2322 Eastern Av
- John H fitter h 2322 Eastern Av
- Leslie H printer h 1917 Eastern Av
- Norman huckster h 258 Broad
- Winder C C mgr W W Winder Sign Co 3 E Pearl h flat 41 St Leger Flats
- Clarence A music pub 14 E 6th h 1332 Lincoln Av

THE
Merchants National Bank
Ingalls Bldg, 4th and Vine Sts.
FIRST-CLASS BONDS
INVESTMENT BONDS
Bought and Sold.

Winder—Continued.

- Frank mgr bowling alleys 353 Calhoun also constable n e c Court and Walnut h Southview Av nr Fairview Av
- John E h rear 640 Main
- W H (Queen City Sign Co) 14 E 6th h 1332 Lincoln Av
- W W prop W W Winder Sign Co 3 E Pearl res Carthage
- WINDER W. W. SIGN CO.,**
W. W. Winder, Proprietor; C. C. Winder, Manager; Sign Writers, 3 E. Pearl; Telephone Main 3940
- Winders F Rae boiler setter bds 4240 Hamilton Av
- Windfuhr Emma wid Kuno h Lahmann Rd s of Dreman Av
- Windgassen Bertha saleslady 1740 Race h 2211 Wheeler
- Chas supt of delivery 114 E Canal h 437 Laurel
- Edward h 2211 Wheeler
- Edward stockkpr The Oliver Schlemmer Co h 412 Dayton
- Emma dressmkr h 2211 Wheeler
- Gustav chief engr 433 Dayton h 412 Dayton
- Louis mach h 2717 Van
- Otto saddler h 2211 Wheeler
- Windham Evelyn tchr of piano and harmony Cincinnati Conservatory of Music
- Windhaus Geo B fireman h rear 1724 Race
- Windhor Anton h flat D 2617 Vine
- Windhorn Fred millwright h rear 2321 McMicken Av
- Windhorst Anna wid Wm H h 1039 W Liberty
- August H foreman candymkr 226 E 5th h 1334 Herschel Av
- Ida saleslady 1130 Main h 1829 Baymiller
- John H tailor h 1334 Herschel Av
- Lillie waitress 3120 Spring Grove Av
- Sophia wid John F h 1829 Baymiller
- Theo H clk B&OSWRy Freight Office h 1334 Herschel Av
- Wm pres The Wm Windhorst Co n w c 12th and Main res Norwood
- The Wm Co, Wm Windhorst pres F C Schlueter secy and treas, dry gds notions &c n w c 12th and Main
- Windisch Andrew F mach h 339 Emming
- Chas F vice pres The Windisch-Muhlhauser Brewing Co also pres The Conrad Windisch Co s w c Liberty and Plum h n w c Clifton Av and Bryant Av
- The Conrad Co, Chas F Windisch pres Wm A Windisch secy and treas, real est office s w c Liberty and Plum
- Geo h 1215 Bates Av

Egg Gas Coke
for Hot Air
Furnaces.

Tel. Main 87.

206 Traction Building.

THE CINCINNATI GAS COKE, COAL & MINING CO.



FIRST NATIONAL BANK,

S. E. Cor. Fourth and Walnut.
CAPITAL AND SURPLUS:

Six Million, Six Hundred Thousand Dollars.

FOREIGN DEPARTMENT.

NORTH GERMAN LLOYD STEAMSHIP COMPANY. New York via Plymouth and Cherbourg to Bremen. Also Mediterranean Service to Genoa and Naples.

Windisch—Continued.

—Ida wid John U jr h 847 Dayton

—John bakery 214 W Elder

—John hostler h 283 Renner

—Margaret wid Fred h 339 Emming

WINDISCH-MUHLHAUSER BREWING CO.

(THE), Henry Muhlhauser, sr., President; Chas. F. Windisch, Vice President; Wm. A. Windisch, Secretary; Henry Muhlhauser, jr., Treasurer, s.w.c. Plum and Liberty; Telephones: Office, Canal 2358 and 2392; Brewery, Canal 2357; Bottling Department, Canal 2385

Windisch-Muhlhauser Brewing Co (The) Bottling Dept 1523 and 1525 Plum

—Walter P plumber 2908 Colerain Av h 1215 Bates Av

—Wm A secy The Windisch-Muhlhauser Brewing Co also secy and treas The Conrad Windisch Co s w c Liberty and Plum h 210 Glenmary Av

Windiser Chas porter bds n w c Pearl and Ludlow

Windmeyer J Henry cutter 18 E 7th h 1247 4th Av

—Lena saleslady 1201 Main h 1247 4th Av

Windmill Margaret wid John h 1824 Eastern Av

—Wm H brakeman h 1824 Eastern Av

Windmiller Carrie nurse h 2617 Hackberry

—Edward letter carrier Sta H, P O h 2617 Hackberry

—Emma dressmkr h 2617 Hackberry

—Geo driver h 2617 Hackberry

—Henry h 2617 Hackberry

—Lena nurse h 2617 Hackberry

—Louis C tinner h 1539 Dudley

Windmoeller Edward driver h 1805 Central Av

—J Henry tinner h 1805 Central Av

—John driver h 1805 Central Av

—Wm lab h 67 Peete

Windoffer John painter h 2951 Terrace Place Camp Washington

—Veronika wid Bernard h 2016 Baymiller

Windschuegl Theresa h 2333 Price Hill Rd

Windsor Albert coremkr h 416 McDowell

—Chas pressman h 3733 Mead Av

—Henry molder h 3733 Mead Av

—Jos molder h 214 Worth

—Wm W helper h 214 Worth

Windsor Medical Association s e c 6th and Elm

Windsor Public School s w c Windsor and St James Av

Winegard Benj carp h 1603 Carl

Wines Benj clk h 1335 Baymiller

—Jas M clk 412 Vine res Newport

—Jas M stable boss h 417 Stone

Winesburgh Lawrence lab h 236 E Front

Winestein Isaac L h 608 W 8th

Winfield Mary cook rms 2310 Symmes

Winfree Archie T tanner h 564 Carlisle Av

Winfrey Alex lab bds 242 St Peters

Wing Chas B h 830 Lincoln Av

—Emma wid Jas h 1508 Elm

—Jessie wid Fred h 418 John

—Jos A paperhgr 1053 Cutter

—L J & Co of N Y ventilating fans 522 Main

—Wm T mess Adams Ex Co

Wingate Chap porter h 512 Carlisle Av

—Jeremiah lab h 1029 Zachary

—Lucy A wid Elias h 3613 Lasalle

—Wm lab h 3613 Lasalle

—Wm C h 2135 W 8th

Wingermuehle Bernard painter h 107 Gage

—Carrie tailoress h 2219 Rice

—Carrie wid J Wm h 107 Gage

—Elizabeth tailoress h 2219 Rice

—Henry painter h 1505 Vine

Wingel John lab h 425 Poplar

Wingerberg Geo plstr h 17 Green

—Geo watchman h 2151 W 8th

—Geo P plstr h 1618 Logan

—Henry driver h 17 Green

—John J plstr 1618 Logan

—Theresa wid John h 1616 Vine

Wingert Louis engr rms 911 W 5th

Wingarter Barbara wid Jacob h 1013 Clark

—Edward W clk 507 E Pearl h 507 Laurel

—Frank lab bds 2120 Queen City Av

—Geo agt h 222 Orchard

—Geo lab h 1799 Queen City Av

—Louise wid Frank h 222 Orchard

—Maggie saleslady 22 W 4th h 1013 Clark

☞ See also "Wengarter"

Winget Donald h 1217 Cypress Av

—Emily N wid Bryon L h 1217 Cypress Av

Wingfield Howard H clk rms 1 Convent Pl

WINFREDE COAL CO.,

Harry R. Nielson, Sales Agent; Miners and Shippers of the Celebrated "Winfrede Coal;" Office, 1527 to 1530 Union Trust Bldg; Telephone Main 1604.

☞ See Advertisement in Special Department.

Wining Myrtle h 906 Vine

Winger Ignatz coachman h 2323 Boone

Winkel Annie L wid Bernard h 1103 W 8th

—August driver bds 1713 Elm

—Clara clk 925 Race h 1103 W 8th

—Elizabeth wid John h 1216 Budd

—Ella N wid Jos H h 652 Freeman Av

—Geo mach hand h 1216 Budd

—Geo B bkpr 318 Elm h 1103 W 8th

☞ See also "Winkle"

Winkelbach Fred res Wm Winkelbach's Herron Av

—Wm painter h w s Herron Av n of Roll Rd

Winkelblech Carrie h 2539 Columbia Av

—Edward car cleaner bds 1225 Chapel

—Martin stonemason h 312 Audubon

Winkelhorst Mrs Caroline res Little Sisters

of the Poor Riddle Rd

—Engelbert res Little Sisters of the Poor

Riddle Rd

Winkeljohn August saloon 2025 Colerain Av

—Mrs Clara seamstress h 938 Livingston

—Elizabeth housekpr s w c Cutter and Liberty

Winkelman Annie janitress h 1109 Broadway

—Ella h 16 W 13th.

—Emily tailoress h 1109 Broadway

—Frank lab h 1928 Langdon Av

—Fred cabmkr h 827 Findlay

—Fred motorman h 771 Whittier

—Fred L asst secy The David Hummel Building Co 2629 Spring Grove Av res Norwood

—Henry clk h 318 Plum

—Jas L roofer h 16 W 13th

—Katie tailoress h 1109 Broadway

—Lottie wid Chas h 16 W 13th

—Louis (Louis W & Co) 447 E Pearl res Norwood

WINKELMAN LOUIS & CO.,

(Louis W., John B. Scheibly & Wm. L. Spiegel) Blacksmiths, 445 and 447 E Pearl. ☞ See Advertisement in Special Department

—Louisa wid Herman H H h 1035 W Liberty

—Luella steno 550 Main h 1782 Sycamore

Lehigh Anthracite Coal.

TEL. MAIN 87.

206 TRACTION BUILDING.

**THE CINCINNATI GAS COKE,
COAL AND MINING CO.**

Winkelman—Continued.

- +Lydia E tel op W U Tel Co h 1035 W Liberty
- Norma phone op n w c Court and Sycamore res Norwood
- W A bkpr and creditman 117 E 5th res Norwood
- Wm H bkpr 705 Broadway h 3142 Gaff Av
- Winkelman Albert student h 2312 Guy
- Chas mach hand h 810 W Liberty
- Clara saleslady 1120 Vine h 319 Boal
- Edna tchr Salmon P Chase Public School h 2312 Guy
- Edward shoemkr h 810 W Liberty
- Eliza tchr Riverside School res Cleves O
- Fred gardener h Lahmann Rd s of Dreman Av
- Ida wid Louis h 1782 Sycamore
- Ida U tchr 28th Dist School h 2312 Guy
- John H with The John Shillito Co h 3160 Glendora Av
- Jos M teamster bds 1917 Western Av
- Mary wid John h 1304 Main
- Michael driver h 2283 Colerain Av
- Otto F draftsman h 2312 Guy
- Otto J mgr 222 E 6th h 2312 Guy
- Sophia wid Henry h 626 Tafel
- Wm police h 319 Boal
- Wm roofer h 810 W Liberty
- Wm saloon 3026 W 6th
- Wm E shoemkr h 810 W Liberty
- Wm J mach h 2145 Turner
- ☞ See also "Wankelman"
- Winkelmeyer Henry cement finisher h 135 E Canal
- Winker Edward B shoemkr h 1669 Blue Rock
- Josephine wid Bernard h 1669 Blue Rock
- Winkfield Wm lab h 689 E 6th
- Winkle Chas C paperhgr h 1305 Bremen
- Winkler Addie clk rm 48, 514 Main h 136 Mulberry
- Adolph ladies' tailor 655 W 5th h 435 W 5th
- Alfred locksmith 1633 Sycamore
- August H oils h 3044 O'Bryon
- +Carrie (wid Chas) ins solicitor 1211 1st Nat Bk Bldg h 253 Calhoun
- Catharine wid Gottlieb h 1721 Westwood Av
- Chas pres The Cin'ti Pleating & Embroidering Co rm 5, 434 Elm h 445 W McMicken Av
- Chas A carp h 1721 Westwood Av
- Chas A stonemason h 1855 Knox
- Clifford h 348 Albany Av
- +E & L (Ellenora & Lena) dressmkr 253 Calhoun
- Eli (Isaac Winkler & Bro) 38 Main h 522 Forest Av Avondale
- Ellenora (E & L W) h 253 Calhoun
- Elmore h 348 Albany Av
- Emma D typewriter rm 65, 222 W 4th h 1202 Bremen
- Fred bartdr rms 2830 Vine
- Fred A stair bldr h 1721 Westwood Av
- Fred W salesman 51 Walnut h 3302 Hackberry
- Fredericka wid Wm h 3302 Hackberry
- +Garfield clk 234 W 4th h 2907 Vine
- Geo J tchr Horace Mann Public School h 1616 Fairfax Av
- Hannah M steno h 435 W 8th
- Henrietta h 1721 Westwood Av
- Mrs Henrietta janitress h 315 Oliver
- Henry (Lothes & W) 2371 Rohs res Cheviot
- +Henry bartdr h 1202 Bremen
- Isaac (Isaac W & Bro) 38 Main h 3602 Washington Av
- Isaac & Bro (Isaac, S M & Eli) chemicals 38 Main
- J J cigars 3411 Colerain Av
- Jacob salesman 313 Race h 348 Albany Av
- John janitor also notary h 136 Mulberry
- John salesman 340 Main h 26 W Daniels
- John C lab h 1777 Queen City Av
- Kate lace curtain laundry 518 Clinton
- Lawrence salesman 20 W 5th h 2830 Vine
- Lena (E & L W) h 253 Calhoun
- Leopold baker h 717 W 5th
- Louisa wid August h 149 Goethe

The Merchants National Bank

Capital, \$1,200,000. Surplus, \$300,000.

M. E. Ingalls, President.

H. C. Yergason, Vice Pres. W. W. Brown, Cashier.

H. S. Rodgers, Vice Pres. C. A. Stevens, As't. Cashier.

A. S. Rice, Vice Pres. W. P. Stamm, As't. Cashier.

Ingalls Bldg, 4th & Vine.**Winkler**—Continued.

- Martha h 3302 Hackberry
- Mathias gardener rms 1121 Vine
- Max cigarmkr h 149 Goethe
- Max secy The Fritz Bros Co s w c Race and Canal h 348 Albany Av
- Peter F laundryman h 315 Oliver
- WINKLER PHILIP,**
Law and Collection Agency and Notary.
Public, Office, Room 14 Bavaria Bldg. n.e.c. Court and Walnut; 'Phone Canal 72; Residence, Southview Av. nr. Fairview Av., Fairview Heights
- Philip E cabmkr h 1705 Westwood Av
- S M (Isaac W & Bro) 38 Main h 833 Hutchins Av
- Samuel clk 234 W 4th h 253 Calhoun
- Walter bkpr h 3602 Washington Av
- Wm agt h 253 Calhoun
- Wm A carp h 1620 Westwood Av
- Wm R mach hand h 1727 Westwood Av
- ☞ See also "Winckler"

Winkless Mrs H R wid h 2207 Grand

—Viola M saleslady 409 Race h 2207 Grand

Winkof Nicholas helper bds 293 W McMicken Av

Winn Anna domestic 510 E 4th

—Chas L postal clk R M S

—D J h 233 W 6th

—E O fireman rms 911 W 5th

—Elijah coal 425 Wade

—Frank res Home for the Aged Poor, Florence Av

—Geo F mechanical dentist at 81 Glenn Bldg res Covington

—Herbert lab rms 538 George

—Jos hodcarrier h 633 E 6th

—Wm bartdr rms 326 W 6th

Winnes Albert C driver h 1623 Pulte

—Arthur A clk 1925 Queen City Av h 1623 Pulte

—Calvin L helper h 3067 Sidney Av

—Mrs Emma h 3073 Sidney Av

—Fred clk rms 109 Garfield Pl

—H C veterinary surgeon rear 3210 Spring Grove Av h 3080 Henshaw Av

—Jas D salesman 427 Plum h Comfort n of Sassafras

—Leonard C foreman h 3067 Sidney Av

—Nellie M saleslady 10 W 5th h 3073 Sidney Av

—Nettie saleslady 10 W 5th h 3073 Sidney Av

—Rose K wid Geo W h 4247 Fergus

—Thos elev op 1st Nat Bk Bldg

—Wm H stockkpr h 3073 Sidney Av

Winold Susie A steno rm 85, 222 W 4th h 912 Dayton

Winowitch Anton lab h 1631 Providence

Wincott Dock carp bds 1012 Richmond

Winslow Mrs Amelia S h 1023 Sturm

—Howard S secy and treas Cin'ti Ice Co and v pres The Ice Delivery Co n w c Race and Canal h 669 Oak

Western Methodist Book Concern

FAMILY and PULPIT BIBLES,

Oxford, Bagster and Eyre and Spot-

tiswood Teachers' Bibles,

HYMNALS, PRAYER BOOKS and RITUALS

In all Styles and Prices.

JENNINGS & GRAHAM, Agents,

220 and 222 W. Fourth Street.

FIRST NATIONAL BANK,

S. E. Cor. Fourth and Walnut.

CAPITAL AND SURPLUS:

Six Million, Six Hundred Thousand Dollars.**FOREIGN DEPARTMENT.****SCANDINAVIAN LINE. From New York to Denmark, Sweden and Norway.****Winslow—Continued.**

- John F atty 511 1st Nat Bk Bldg h 669 Oak
- S L Estate of 511 1st Nat Bk Bldg
- Winson Albert E stockkpr h 26 W 13th
- Aleck E stockkpr 11 W Pearl h 30 W 13th
- Herman J clk 308 Elm h 421 Richmond
- Minnie wid Louis h 421 Richmond
- Ray saleslady 415 Race h 421 Richmond
- Winspear John secy South Percha Gold Mining and Milling Co 417 Johnston Bldg h 1839 Josephine
- Winstead Buck salesman W R Crawford & Co res Mt Healthy
- Frank (W & Graves) Cincinnati Union Stock Yards h 4217 Williamson Pl
- & Graves (Frank W & Alonzo G) live stock Cincinnati Union Stock Yards
- John F painter h 203 Woodward
- Winsteig Greta steno 37 Main h 2175 Gilbert Av
- Jacob sr lab h 2175 Gilbert Av
- Jacob M clk 830 W Front h 2175 Gilbert Av
- Winstel Adrain condr h 1237 Sassafras
- Agnes saleslady The Fair h 412 E 5th
- Arthur F cashr 308 Main res Newport
- Edward F tailor h 204 Peete
- Francis tanner h 815 Clark
- Frank driver h 412 E 5th
- Frank C clk 921 Main h 1622 Linn
- Geo clk The Central Trust & Safe Deposit Co res St Bernard
- John mach hand h 815 Clark
- Jos paperhgr h 815 Clark
- Jos tanner h rear 217 W Liberty
- Leroy J printer h 412 E 5th
- Louis mach h 815 Clark
- Mary seamstress h 815 Clark
- Philip clk The Central Trust & Safe Deposit Co h rear 217 W Liberty
- Rose laundress h 815 Clark
- Wm A mach h 815 Clark
- Winstock Mrs Anna h 419 W 6th
- Betty wid Samuel I h 419 W 6th
- Esther D saleslady h 419 W 6th
- Julius I salesman h 419 W 6th
- Winston Albert G atty h 2552 Moormann Av
- Catharine saleslady The Smith, Kasson Co res Glendale
- Chas lab h 554 W 6th
- Geo G mgr furnishing goods dept 425 Race res Hartwell
- Horace porter h 1130 Yale Av
- Jas barber 329 E 8th res Newport
- Jennie cook h 1034 Cutter
- Mrs Julia h 1625 Carl
- Martha G steno 355 W 4th bds 20 E 8th
- Mary wid John J h 2121 Hamaker
- Patrick tailor wks 706 Central Av
- Sally R clk The Procter & Gamble Co res Covington

WINSTON T. H.,

Representing The Mosaic Tile Co. of Zanesville, O., Office, 96 Perin Bldg; Telephone Main 4080; Residence, Newport

- Winstroh Minnie chambermaid Burnet House
- Wintelherms Edward traffic mgr 626 Race h 408 E 12th
- Henry clk h 408 E 12th
- Mary wid Henry h 408 E 12th
- Wintels Mary A wid J Henry h 2100 Freeman Av
- Winten Chas watchman h 1225 Freeman Av
- Winter Adelaide steno 7 E 3d h 643 W 8th
- Aolph coppersmith h flat 12, 1109 Main
- Adolph lab h 1953 Queen City Av
- Alfred A printer wks 222 W 4th
- Andrew engr Cham of Com
- Andrew press feeder wks The U S Printing Co
- Anthony S clk h 1708 Central Av
- Arthur T foreman bds 960 Richmond
- August butcher h 1409 Harrison Av
- Barbara wid Anthony h 807 Carr
- Caroline wid Simon h 30 W 13th
- Chas daily market 1825 Baymiller h 806 Dayton
- Chas helper h 3263 Epworth Av
- Chas A clk 216 E Front h 500 Oliver
- Chas V painter h rear 1212 Leth
- Christ lab h 500 Oliver
- Clara milliner h 1708 Central Av
- Conrad tailor h 3781 Rosedale Av
- E H pressfeeder wks S Rosenthal & Co
- WINTER EDWARD A.,**
Cashier National Insurance Co. of Cincinnati, 1201 First National Bank Bldg; Telephone Main 482; Residence, 426 Crestline Av., Price Hill; Residence Telephone West 1809—Y
- Edward H woodwkr h 711 E 3d
- Edward J shoemkr h 21 Green
- Edwin E acct The Lunkenheimer Co h 744 Enright Av
- Elizabeth h 262 E Auburn Av
- Elizabeth wid Edwin h 3731 Warsaw Av
- Emma tchr 15th District School h 262 E Auburn Av
- Ethel C B music tchr h 2650 Bellevue Av
- Etta M bkpr Singer Sewing Machine Co Rawson Bldg h 643 W 8th
- Eva (wid Chas) midwife h 1811 Pleasant
- F M (Murdock Plumbing Co) 343 W 4th res Highlands Ky
- Frank lab h 1811 Pleasant
- Frank plastr h 3534 Southside Av
- Fred salesman 419 Richmond h 3534 Southside Av
- Geo bkpr Cin'tl Trust Co h 3560 Mooney Av
- Geo carp h 713 W 4th
- Geo cigarmkr h 1340 Spring
- Geo coachman h 2330 S Elm
- Geo lab h 2961 Henshaw Av
- Geo meats 2445 Spring Grove Av h 1206 Main
- Geo jr plstr 1633 Baymiller
- Geo H trav salesman h 262 E Auburn Av
- Geo J clk 301 Race h 1529 Hapsburg
- Gertrude wid August h 21 Green
- Harry (Gillman & W) s w c Clark and Central Av h 1708 Fairfax Av
- Henry res Jewish Home
- Henry h 30 W 13th
- Henry baker h 3018 Colerain Av
- Henry whitewasher 1522 Plum
- Henry wringer repairer h 914 Hopkins
- J Henry trav salesman h 262 E Auburn Av
- Jacob F coremkr h 293 Renner
- John cigarmkr h 802 Oliver
- John A office 240 E 5th res Newport
- John P turner h 807 Carr
- L H solicitor 1501 Elm h 214 Wade
- Laura A dressmkr h 3781 Rosedale Av
- Louis h 807 Carr
- Louisa mgr 226 Broadway h 3781 Rosedale Av
- Louise bkpr 343 W 4th res Newport
- Marie wid Vincent h 643 W 8th
- Mary S wid John h 2650 Bellevue Av
- Matilda milliner h 1708 Central Av
- May packer h 807 Carr

**BUSINESS
SHORTHAND
TYPEWRITING
NELSON'S BUSINESS COLLEGE
ODD FELLOWS TEMPLE
7TH. & ELM STS.**

Winter—Continued.

- Meta wid John h 127 Goethe
- N B mining machinery 402 Lincoln Inn Court h 2650 Bellevue Av
- Nicholas far h 2115 Queen City Av
- Nicholas lab h rear 312 Findlay
- Peter P h 1942 Baltimore Av
- Roland R clk CH&DRy Gest st h 3564 Liston Av
- Mrs Roland R dressmkr h 3564 Liston Av
- Sash Balance Co, Wm A Winter prop 506 Richmond
- Sophia (wid Geo) dressmkr h 1529 Hapsburg
- Thos pressfeeder h 914 Hopkins
- Valentine meat market 1708 Central Av
- Victoria H tchr h 262 E Auburn Av
- W A baggage master B&OSWRy
- Wm h 717 E McMillañ
- Wm A phys 506 Richmond
- Wm B motorman h w s Westview Av nr Fairview Av
- Wm G porter h 807 Carr
- Wm J plumber h 812 Hopkins
- Winterberger Frank foreman printer Keating & Co res Erlanger Ky
- Winterbottom W J gen supt The Cincinnati Transfer Co 58 Mitchell Bldg res Norwood
- Winterburn Caroline J wid John h 346 Wood Av
- Winterhalt Edward mach h 701 Delhi Av
- Jos G foreman Gus Felheim & Co h 701 Delhi Av
- Wm huckster h 701 Delhi Av
- Winterhalter Chas printer Com Trib res Dayton Ky
- Conrad lab h 1554 Barton
- Conrad R jr finisher h 715 Bauer Av
- Max teamster h 543 E 8th
- Wintering Edwin, U S N h 1710 Race
- Frank H asst supt 18th fl 1st Nat Bk Bldg h 410 Woodward
- Henry dry gds 1710 Race
- Henry F condr h 3009 Falke
- Henry H student h 1044 Marshall Av
- John C chipper h 1044 Marshall Av
- Wintermute R C phys rm 24, 4 W 7th res Norwood
- Winterheimer Fred ironwkr h 2843 McMicken Av
- Gustav carp h 2843 McMicken Av
- Winters Allen driver res Anna Humphrey's Badgley Av
- Amelia dressmkr 527 Broadway
- Mrs Amelia, matron Place of Detention h flat 9, 2600 Woodburn Av
- Amos stonemason h 4145 Columbia Av
- Anna housekpr h 262 Southern Av
- August res Anna Humphrey's Badgley Av
- Benj clk bds 3109 Spring Grove Av
- Chas porter rms 233 W 5th
- Chas F h 4247 Virginia Av
- Clifford packer bds 4014 Holbrook Av
- D W mgr Burlington Hotel sec 3d and Broadway h flat 9, 2600 Woodburn Av
- Daniel boiler mkr h 212 Parsons
- David jr stockkpr 708 Walnut h flat 9, 2600 Woodburn Av
- Mrs E L dressmkr h 747 W 6th
- Earl h 4145 Columbia Av
- Edward L foreman 751 W 6th h 747 W 6th
- Emma h 78 Avery b Mill and Stone
- Eratius h 1991 Madison Rd
- Geo carp h 913 Bank
- Geo H asst supt 18th fl 1st Nat Bk Bldg h 827 Betts
- Henry maltster rms 1208 Jackson
- Jas plstr bds s w c 7th and Main
- John Heut of police h 4247 Virginia Av
- John mach h Ross Av and Section Av E H
- John jr mach h 1110 Queen City Av
- John E driver h 1419 Central Av
- John L millwright Riverside Malting & Elevator Co res Bellevue Ky
- Lewis W broker 1711 1st Nat Bk Bldg res Carlisle O
- Louis clk rms flat 3, 119 W 7th
- Mrs Mamie cigarmkr rms 1410 Central Av
- Pearlie h 78 Avery b Mill and Stone
- Roy D clk CNO&TPRy Freight Depot, Kenner st h 911 Hopkins

THE

Merchants National Bank

Ingalls Bldg, 4th and Vine Sts.

Issues Letters of Credit available all over the World.

BUYS and SELLS FOREIGN EXCHANGE.

Winters—Continued.

- Wm motorman bds 138 W McMicken Av
- Wm G porter h 1409 Central Av
- Wm P mach h 4247 Virginia Av
- Mrs Wilmer H h 803 Bank
- Wilmer H jr pressman h 803 Bank
- See also "Winter"
- Wintersmith Edward B mgr men's furnishing dept n w c 5th and Race h 316 Broadway
- Wintersohle Fred W furniture repairer h 3243 Observatory Av
- Winton C F phys 22 W 7th h 2519 Ingleside Av
- Winton Place M E Church n w c Epworth Av and Edgewood Av W P
- Winton Place Public School sec Winton Rd and Forest Av W P
- Winton Place Town Hall n e c Edgewood Av and Epworth Av
- Wintring Bernard bksmith h 1036 State Av
- H Henry bksmith h 2349 Wilder Av
- Henry R carrwkr h 2386 Glenway Av
- Wintz Frank A stockkpr 1501 Freeman Av h 2304 Victor
- John packer h 2822 Jefferson Av
- Jos h 2304 Victor
- Jos jr packer h 1812 Race
- Wintzinger Albert confr 1189 Harrison Av
- Anna clk h 1686 Queen City Av
- Edward J engraver h 1686 Queen City Av
- Geo A engraver h 1686 Queen City Av
- Louisa wid Philip h 1686 Queen City Av
- Phillip grocer 1686 Queen City Av
- Rose wid Frank h rear 1618 Hughes
- Winzenried Theresa wid John h 408 E 12th
- Winzig Andrew h 130 Winkler
- Chas J butcher h 2827 Sidney Av
- Conrad J butcher h 2800 Spring Grove Av
- Mabel saleslady The Alms & Doepke Co h 5024 Eastern Av
- WINZIG TONY,**
Proprietor The Lindenwald; Finest Kentucky Whiskies; Well Known Brands of Cigars; Nothing But First-Class Refreshments, Served at Reasonable Prices, end of East End Car Line, Linwood
- Tony jr saloon 556 E 5th h 5024 Eastern Av
- Valentine h 2800 Spring Grove Av
- Wioland Elizabeth wid Frank res Bodmann German Protestant Widows' Home
- Wipfel Carrie saleslady n w c Walnut and Pearl res Covington
- Geo polisher h 509 W McMicken Av
- Leo brewer h 509 W McMicken Av
- Leo jr boxmkr h 509 W McMicken Av
- Louis X carver h 509 W McMicken Av
- Wippel Gertrude steno CCC&StLRy Freight Office h 730 W Court



EGG GAS COKE
For **HOT WATER**
HEATING AND
STEAM
RADIATORS.
Tel. Main 87.
206 Traction
Building.

THE CINCINNATI GAS COKE, COAL & MINING CO.

FIRST NATIONAL BANK,S. E. Cor. Fourth and Walnut.
CAPITAL AND SURPLUS:**Six Million, Six Hundred Thousand Dollars.****FOREIGN DEPARTMENT.****Hamburg-American Line's celebrated tours in season to the WEST INDIES, the MEDITERRANEAN AND THE ORIENT, Norway and the North Cape.**

Wipper Adolph prop Standard Dairy Co 28 W 12th

—Arthur E dentist 744 Richmond

—Edward W mach h 804 Delhi Av

—F H chief clk to gen freight agt CCC&StLRy h 415 Dorchester Av

—Fred C clk CCC&StLRy Freight Office h 2903 Garfield Av nr Edwin Av

—Geo foreman mill room n e c 9th and Harriet res Hartwell

—Harry J clk CCC&StLRy n e c 4th and Vine h 1632 Western Av

—Henry J postal clk R M S h 2903 Garfield Av nr Edwin Av

—Mrs Jessie L h 2415 Ashland Av

Wira Edward driver h 949 Carr

—Emil baker h 949 Carr

—Jos driver h 949 Carr

—Millie h 949 Carr

Wire Isaac R cigarmkr rms 1205 Central Av

—Wm barber h 1416 Eastern Av

Wirich Geo M butcher h 1760 Central Av

Wirmel Anthony butcher h 3576 Colerain Av

—Chas coremkr h 2921 McMicken Av

—Chas H engr h 3264 McHenry Av

—Chas L paper carrier h 1787 Baltimore Av

—Elizabeth wid Geo h 432 Klotter Av

—Frank A fireman h 1787 Baltimore Av

—Frank A tailor h 1429 Clay

—John blksmith h 2626 Scioto

—John M engr h e s Cavanaugh Av N Fairmount

—Jos M fireman h e s Cavanaugh Av N Fairmount

—Josephine h 1007 Cutter

—Mrs Kate with The John Shillito Co h 312 W McMicken Av

—Lena wid Martin h 2921 McMicken Av

—Mrs Maggie h 19½ Milk

—Margaret forelady 114 E Pearl h 1866 Western Av

—Mary wid Adam h 1619 Moore

—Peter paper ruler h 19½ Milk

—Wm h 2921 McMicken Av

—Wm J clk n e c 8th and Broadway h 312 W McMicken Av

—Wm J saloon 2153 W 8th

Wirosaf Jos bds rear 1300 Harrison Av

Wirsch Frank salesman 33 Main h 428 Elizabeth

—Kate C bkpr 9 Wiggins Block res Crescentville

—Michael W driver h 3319 Warsaw Av

Wirsching Tillie h 2710 Vine

Wirschinger Fred L watchmkr at 417 Vine res Newport

Wirsing Chas C mach h 941 Wells

—E C wall paper 3602 Warsaw Av h 955 Wells

—Fernando mach h 941 Wells

—Geo mach h 941 Wells

CINCINNATI GAS COKE

FOR DOMESTIC USE
IN PREPARED SIZES

FOR HOT-AIR FURNACES,
HOT WATER HEATERS,
BASE BURNERS,
KITCHEN RANGES

204-5-6 Traction Bldg. Phone Main 87.

Wirth A Stanley stockkpr. 622 Sycamore; h 135 Goethe

—Adam with The John Shillito Co h 1130 Gest

—Anna C dressmkr h 2133 Hatmaker

—Anton J shoemkr h 135 Goethe

—Chas steno 416 Elm h 4203 Columbia Av

—Christ glasswkr h 4203 Columbia Av

—Edward F clk h 43 Mitchell Pl

—Elizabeth wid Andrew h 1532 Harrison Av

—Elizabeth wid Christ h 2564 Euclid Av

—Fred G brewer h 1818 Race

—Geo asst mgr 414 E Pearl h 2564 Euclid Av

—Geo paper carrier h 4203 Columbia Av

—Gus dacker 300 Pike res Covington

—Harry M helper h 135 Goethe

—Henry motorman h 211 Calhoun

—Lola h 2564 Euclid Av

—Louis gen agt Massachusetts Mutual Life Ins Co of Springfield Mass 807 Mer Lib Bldg res S Norwood

—Louis F millinery 729 Clark h 943 Hopkins

—Louise h rear 1541 Bremen

—Magdalene wid John A h 1130 Gest

—Margaret (wid Paul) midwife h 2133 Hatmaker

—Matthew horseshoer h 1213 Rose Av

—Rosie cook 416 W 6th

—Sylvan H molder h 43 Mitchell Pl

—Theresa h 2133 Hatmaker

—Wm clk Merchants' Nat Bk h 207 W Elder

—Wm H individual bkpr 3d Nat Bk h 3018 Fairfield Av

☞ See also "Worth," "Wuerth" and "Wurth"

Wirthlin A Cora bkpr 208 W 7th res Norwood

WIRTHLIN BROS. & SCALLAN,

(Chas. J. W., E. N. W. & J. A. S.) Belting, Hose, Packings, Supplies for Factories, Mills, Railroads, Contractors, Etc., 208 W. 7th; 'Phones Canal 2096 and 898

—Chas J (W Bros & Scallan) 208 W 7th res Norwood

—E N (W Bros & Scallan) 208 W 7th res Madisonville

—Edward driver h 2272 Gladstone Av

—Geo J timekpr 50 Walnut res Covington

—Jas A gen freight and pass agt Cincinnati, Pomeroy & Charleston Packet Co foot of Main rms Stag Hotel

—Jos J carr trimmer h e s Beech Av n of Liberty

—Louis A secy and treas The Plaut & Marks Shoe Mfg Co 335 E Court res Madisonville

—Stephen saloon 2272 Eastern Av

—Wm H carr trimmer h 2401 Columbia Av

Wirthwine Arthur L woodwkr h 1926 Western Av

—Chas E drover h 3633 Dawson Av

—Clarence L salesman h 911 Poplar

—Cora h 911 Poplar

—Edna dressmkr h 911 Poplar

—Edwin T clk 501 Reading Rd h 848 W Liberty

—Mrs Jennie dressmkr h 3633 Dawson Av

—Louis K supt of live stock 3251 Spring Grove Av h 911 Poplar

—Louisa M wid Christ W h 3633 Dawson Av

—Luella with The John Shillito Co h 911 Poplar

—Robt F special agt 122 Carlisle Bldg res Norwood

—Walter M ins 122 Carlisle Bldg h 1534 St. Leger Pl

—Wm T solicitor The Bradstreet Co res Norwood

Wirtz Chas mach h 1420 Knowlton

—Frank P cond'r h 921 Barr

—Henry driver bds 1708 Race

—Jos C shoemkr h 4131 Spring Grove Av

—Leonard W foreman The Pullman Co B&O SWRy Pass Yard res Ludlow Ky

—Louis lab bds 106 Findlay

—Louis molder h 1420 Knowlton

—Mrs Sophia h 1420 Knowlton

☞ See also "Wertz," "Wirz," "Woertz," "Wuertz," "Wurtz" and "Wurz"

Wirwall John lab rms 353 E 3d
 Wirwille Edward A clk 3498 Reading Rd
 rms 11 E University Av
 Wirz Mrs Rosie h 1635 Hamer
 See also "Wertz," "Wirtz," "Woertz,"
 "Wuertz," "Wurtz" and "Wurz"
 Wisberg Frank h 203 Broadway
 Frank clk 423 E 8th h 203 Broadway
 Wisbey Geo C city fireman h 417 Smith
 Wallace trackman h 19 Calhoun
WISCHER BERNHARD,
 Covington and Newport Reporter Cincin-
 nati Volksfreund; Residence, Covington
 —Geo cabmkr bds 704 Carr
 —Geo pressfeeder U S Printing Co
 —Henry expressman 435 Main res Covington
 Wischhusen Martin bkbinder h 2100 Vine
 Wischmeier Chas yard foreman 1030 Broad-
 way res Norwood
 —M Wilhelmina wid Casper h 548 W Lib-
 erty
 —Wm driver h 716 Bauer Av
 Wischmeyer Alvina h 709 W Court
 —August checkman 19 Opera Pl res Newport
 —Chas gardenef Geo Haller's W P
 —Dora wid Fred h 709 W Court
 —Fred stockkpr h 1618 Dudley
 —Harry saloon 709 W Court
 —Harry M patternmkr h 630 Neave
 —Katie dressmkr h 1618 Dudley
 —Louis stockkpr H A Seinsheimer & Co
 res Newport
 —Tillie h 709 W Court
 —Wm solicitor s w c 6th and Sycamore res
 Rossmoyne
 Wisconsin Central Railway V L Freeland
 gen agt Ira F Schwegel dist pass agt
 Wm Pearson trav freight agt 407 Trac-
 tion Bldg
 Wise Abram paying teller 1st Nat Bk h 1325
 Locust
 —Anna wid John h 408 E Pearl
 —Babette wid Isaac h 812 Oak
 —Benj F salesman 425 E Pearl h 1304 Lo-
 cust
 —Bernhard h 405 Rockdale Av
 —Blanche wid Wm h 551 Hoge
 —Carrie M steno asst gen freight agt's office
 tariff bureau CCC&StLRy res LatoniaKy
 —Celia tchr Jackson School h 3128 Fairfield
 Av
 —Chas A grocery 2714 Eastern Av h 2716
 Eastern Av
 —Chas J packer h 1426 Mansfield
 —Clarence O postal clk R M S
 —Daniel boxmkr h 1426 Mansfield
 —Earl porter rms 437 Carlisle Av
 —Edgar E paper cleaner rms 416 Carlisle
 Av
 —Edward A painter 1310 Clay
 —Ella with The John Shillito Co h 534 Hale
 Av
 —Emmett coachman 2461 Gradin Rd
 —Frank h 534 Hale Av
 —Frank mach h 803 W Liberty
 —Frank teamster h 1127 Hopkins
 —Fred gardener h e s Gray Rd w of Winton
 Rd W P
 —Geo plumber h 1011 Central Av
 —Geo J clk h 1325 Locust
 —Geo W salesman h 1931 Freeman Av
 —H L bkpr 36 Mitchell Bldg bds 219 W
 7th
 —Harry C engr h 4104 Colerain Av
 —M^{rs} Henrietta h 535 E 8th
 —Herman gardener res Fred Wise's W P
 —Ida h 408 George
 —Isaac M student h 357 Hearne Av
 —Mrs J M wid Rev Isaac M h 357 Hearne Av
 —John A agt Port Huron Salt Co 411 1st
 Nat Bk Bldg h 320 Broadway
 —John J salesman 114 W 5th bds 337 W 6th
 —Jonas (Frohman & Co) rm 116, 51 E 4th
 bds 1325 Locust
 —Julia wid Michael J h 534 Hale Av
 —Julius shoemkr 1952 Central Av
 —Kate wid Elbert h 1018 Clark
WISE L. & BROS.,
 (Ludwig Wise) Dealers in and Exporters
 of Hides, Furs, Wool, Pelts, Tallow, &c.,
 36 Main

THE Merchants National Bank

Ingalls Bldg, 4th and Vine Sts.

THE COLLECTION DEPARTMENT

Affords exceptional facilities to its Patrons.

Wise—Continued.

—Leo (Leo W & Co) 56 Perin Bldg h 361
 Hearne Av
WISE IEO & CO.,
 Publishers The American Israelite and
 Chicago Israelite of Chicago, 55, 56 and
 57 Perin Bldg
 —Lizzie h 1722 Freeman Av
 —Louis H engr h 4104 Colerain Av
 —Louisa L wid I C h 855 Lexington Av
 —Ludwig (L W & Bro) 36 Main h 3128 Fair-
 field Av
 —M R trav salesman 312 Vine
 —Mae tchr Windsor Public School h 1325
 Locust
 —Mrs Mathilda h 1033 W 9th
 —Maurice trav salesman 817 Walnut
 —Max second-hand store 514 W 5th h 633
 Richmond
 —Michael J clk B&OSWRy Freight Office h
 534 Hale Av
 —Moses clothing 514 W 5th h 633 Richmond
 —Nellie saleslady 637 Central Av h 4104
 Colerain Av
 —Norburn P trav agt Singer Sewing Machine
 Co, Rawson Bldg
 —Robt tinner rms 413 Pike
 —Robt trav salesman 218 E 4th
 —S N h 1722 Freeman Av
 —Seraphen h 1722 Freeman Av
 —Sig (Meyer, W & Kaichen) 24 E 6th h
 3408 Burnet Av
 —Thos supt Cincinnati Music Hall and Ex-
 position Bldgs s w c 14th and Elm h
 flat 8 s e c 13th and Race
WISE W. J.,
 Street Railway Employes' Supply House,
 s.e.c. McMicken Av. and Elm; Telephone
 Canal 1232—R
 —Walter D condr h 1867 Fairfax Av
 —Walter J h 1428 Mansfield
 —Wm elect'n h 551 Hoge
 —Wm J lab h 2186 Buck
 Wisecup F E phys 804 Neave Bldg res Mason
 Ohio
 Wisehart Jas W watchman h 425 Grand Av
 Wiseley Catherine E phone op h 2029 Ryan
 Av
 —Julia M steno h 2029 Ryan Av
 —Margaret wid Michael h 2029 Ryan Av
 —Wm H carp h 2029 Ryan Av
 Wiseman Ben bakery 1408 Central Av h 1522
 Central Av
 —C H dist pass agt B&OSWRy 430 Walnut
 h 1811 Young
 —Cassius W letter carrier P O h 301 Delta
 Av
 —David laborer h 2121 Colerain Av
 —Edward packer h 580 W 6th
 —Julius A notary h 3444 Walworth Av
 —Neil steno 1242 Harrison Av h 1811 Young
 —S V phys 3444 Walworth Av
 Wisemann Caroline wid Henry H h 2224 Vine

Western Methodist Book Concern

Epworth League Department.

MAKES a Specialty of Badges and all
 League Supplies. Libraries for Young
 People's Societies selected with care. Send
 for Catalogue.

JENNINGS & GRAHAM, Agents,

220 and 222 W. Fourth Street.

FIRST NATIONAL BANK,

S. E. Cor. Fourth and Walnut.

CAPITAL AND SURPLUS:

Six Million, Six Hundred Thousand Dollars.**FOREIGN DEPARTMENT.**

Passage Tickets to **ALEXANDRIA, EGYPT,** by Peninsular and Oriental Line Steamers from London or Brindisi.

Wisemann—Continued.

- Frank driver h 2224 Vine
- G Wm gilder h rear 2224 Vine
- Geo boxmkr h 1225 Richmond
- Geo city fireman h 2224 Vine
- Henry F salesman h 2224 Vine
- Wisnall B T (Dittoe & W) rm 75, 514 Main res Covington
- C S rms 431 W 7th
- Wiser Otto cutlery 1119 Vine
- Wishart K M (Sparks & W) 1109 Union Trust Bldg bds Palace Hotel
- Wisher Frank mach rms 549 W 9th
- Wishmeyer Harry foreman h 328 George
- Wisnann Arnold driver h 1829 Walker
- August bartdr h 206 Mulberry
- J L August shoemkr h 206 Mulberry
- Minnie wid Albert h 3709 Oakley Av
- Wisniewski Edward h 125 Lyon
- Frank clk 207 Mer Lib Bldg h 125 Lyon
- Wissel Adam cabmkr h rear 1416 Walnut
- Albert L clk The Lunkenheimer Co h 1624 Baltimore Av
- Andrew foreman 3035 Gilbert Av h 3058 Kerper Av
- C A postal clk R M S res Dayton Ky
- Chas F clk 222 W Commerce h 2141 Reading Rd
- Dora wid Jacob h 2141 Reading Rd
- Edward h flat 6, 911 Wade
- Edward bartdr 1306 Race
- Eva h 1040 Marshall Av
- F G clk 127 Shillito Pl res Covington
- Geo salesman 323 Lock h 203 W McMicken Av
- Geo C bds 1040 Marshall Av
- Geo J h 3742 Carthage Pike
- Henry cellar foreman 1208 Vine h 3241 Hackberry
- Henry G grocery 1040 Marshall Av
- J Henry mach h 1624 Baltimore Av
- Jacob barber 1772 Baltimore Av
- John tanker h 2712 Colerain Av
- Lizzie seamstress h 1702 Race
- Mamie clk World Mfg Co res Covington
- Mary A saleslady 13 W 4th res Covington
- Mary F wid Frank J h 1128 York
- Mathias P toolmkr h 1624 Baltimore Av
- Peter furnace tender h 1624 Baltimore Av
- Ralph mach h 1624 Baltimore Av
- Sarah A wid Christ h 1634 Hoffner
- Wisemeier Andreas lab bds 2030 Branch
- August baker h 2302 Vine
- Wisser Bertha hair dresser h 732 Betts
- Gustav G clk Chamber of Commerce h 1315 Forest Av B H
- Louisa wid Henry h 2821 Scioto
- Wissing Anthony painter h 1531 Freeman Av
- John A grainer h 1549 Dudley
- Wm H painter h 1531 Freeman Av

**BOOKKEEPING
SHORTHAND
TYPEWRITING
NELSON'S BUSINESS COLLEGE
ODD FELLOWS TEMPLE
7TH. & ELM STS.**

- Wissinger Michael stable boss 23 W Canal h 27 W Canal
- Wissler Bertha nurse 8 E 8th
- Geo E cutter h 29 Calhoun
- Wissman Anna wid Henry h 2175 Winchell Av
- Henry lab h 409 Woodward
- Jos shoe laster h 1218 Broadway
- Leo cooper h 2175 Winchell Av
- Wm shoemkr h 409 Woodward
- Wissmann Amalia wid Fred h 2315 Gest
- Anna h 1090 Flint
- August bartdr h rear 1111 Broadway
- August tacker h 1090 Flint
- Charlotte R wid Fred h 1435 Elm
- Elizabeth wid John h 541 Woodward
- Frank lab h 2970 Sidney Av
- Frank A trimmer h 1090 Flint
- Frank H lab h 2970 Sidney Av
- Fred carr trimmer h 2315 Gest
- Fred mach h 1435 Elm
- Fred C (Artistic Decorative Co) 806 Com Trib Bldg h 2235 Guy
- Geo S clk h 1199 Poplar
- Henry H cook rms 15 Main
- J Henry pressfeeder h 541 Woodward
- Jacob baker h 709 Mound
- John J pressfeeder h 541 Woodward
- Leonard shoes 3156 Reading Rd h 3123 Emery
- Rosa forelady h 2315 Gest
- Wm A ins agt 18th fl 1st Nat Bk Bldg h 2333 Clifton Av
- Wiswell Chas rms flat 5, 43 W 5th
- Witcher Vincent whitewasher 561 George
- Wm S trav salesman h flat 4, 225 W Court
- Witcomb Florence M h 737 Sedam
- Witemyre Chas painter h 731 Richmond
- WITHAM A. B.,**
Fire Insurance Agency, 7 Masonic Temple; Telephone Main 2084; Residence, 601 Stanley Av. opp. Vineyard Place, Tusculum
- Carrie M (wid J L) bkpr 7 Masonic Temple h 408 Stanley Av
- Frank D foreman 239 E 5th
- Harold A paperhgr h 217 E 12th
- Miss J E ins 7 Masonic Temple h 238 Congress Av
- Lewis G clk h 2012 Eastern Av
- Margaret laundress Palace Hotel
- Withare Bernard molder h 510 W Liberty
- Edward A horseshoer h 520 W Liberty
- Jos D engr h 1540 Race
- Kate wid Herman h 520 W Liberty
- Withelter Dora wid John h 119 Findlay
- John P clk The Alms & Doepke Co h 119 Findlay
- Mary saleslady 1411 Vine h 119 Findlay
- Withenbury Allen trav agt h 1119 E McMillan
- C W resident mgr Harrison Bros & Co of Phila 308 Main res Wyoming
- Lua pupil nurse Cincinnati Hospital
- Thos N cashr 423 E Pearl h 1119 E McMillan
- Witherby Cleveland J potter h 1 Riverview Pl
- Geo potter h 1 Riverview Pl
- Geo W lab h 225 Woodward
- Gertrude attendant h 1223 Walnut
- Irene (Hughes & W) 607 Sycamore h 1 Riverview Pl
- Mary wid Wallace h 2311 May
- Paul plumber h 1 Riverview Pl
- Peter I shoemkr h 1 Riverview Pl
- W C woodwkr h 821 W 8th
- Wm M shoe laster h 4405 Eastern Av
- Withers Archie coachman bds 3727 Spaeth
- Elijah auctioneer 19 E Front rms Hotel Emery
- Mrs Kate C h 3738 Dirr
- Witherspoon John roofer h 418 W 7th
- Jos J lab h 1215 Freeman Av
- Samuel J postal clk R M S
- T G, Ohio mgr The State Life Ins Co of Indianapolis 803 Mer Lib Bldg res Norwood
- Witherup Chas R foreman carr trimmer 713 Main h 1205 W 9th

Witherwick Emily wid Richard h 2934 Gilbert Av
 —Mary h 2934 Gilbert Av
 Withorn August grocery 2460 Eastern Av h 2457 Eastern Av
 —Benj driver h 225 Odeon
 —Benj jr shoemkr h 225 Odeon
 —Wm upftr h 225 Odeon
 Withrow Emma bds 530 Carr

WITHROW J. M.,

Physician and Surgeon, Office, 22 W. 7th; Residence, 2923 Reading Road; Office Hours: 2 to 4 p. m. except Sunday; Sunday by Appointment Only; Office Telephone Canal 1810; Residence Telephone North 60

WITHROW MANUFACTURING CO. (THE),

Stanley M. Withrow, President; S. P. Withrow, Vice President and General Manager; Manufacturers of The Oriole Go-Basket, Office, 76 Elm

WITHROW STANLEY M.,

Attorney at Law, Office, 3d floor United Bank Bldg, s.e.c. 3d and Walnut; Telephone Main 89; Residence, Wyoming, O

Witkop Jos bartdr h 210 E Liberty
 Witman Leonard S salesman 31 E 4th rms 1317 Locust
 Witmer Hubert h 22 W Corry
 Witschger Chas h 1214 E 3d
 —Chas E jr lab h 3624 Woodbridge Pl
 —Eugene O supt The American Printing Ink Co 1127 W 6th h 1755 Denham
 —Frank A huckster h e s Paradrone nr Martin
 —Jacob H saloon 1135 E 3d
 —Minard R inkmk h Riverview Av Riverview Park
 —W Aubrey clk h 1205 Martin
 —Wm J grocery 1204 E 3d h 1205 Martin
 Witsken Henry bartdr h 3016 Price Av
 —Herman lab h 1666 Baltimore Av
 —Jos F dairy s s Cleves Pike w of Glenway Av
 Witson Henry G lab h w s Fairview Av opp Ada
 —Jos mach hand h w s Fairview Av opp Ada
 —Peter h w s Fairview Av opp Ada
 —Peter E plater h w s Fairview Av opp Ada
 Witt Adolph watchmkr at 1411 Vine res Norwood
 —Anetta saleslady 622 Race h 3507 Southside Av
 —Archie lab h 314 Richmond
 —Arthur B supt n w c Richmond and Carr res Hartwell
 —Arthur E clk 214 Walnut h 1502 Chase Av
 —Arthur U shoemkr h 1203 Broadway
 —August H tailor h 311 Charlotte
 —Bernard watchman h 1203 Broadway

WITT & BROWN,

(Chas. E. Witt & Richard B. Witt) Cornices, Fire Proof Metal Windows, Tin, Slate and Composition Roofers and Skylights, 215 W. 3d

—Carolina wid Frank h 202 Mulberry
 —Casper stonemason bds 1807 Central Av
 —Chas E (W & Brown) also secy and treas The Trinidad Asphalt Roofing Co 215 W 3d h 57 Hollister
 —Chas Wm tobacconist h 202 Mulberry
 —Clara bkpr 106 W 4th h 2235 Burnet Av
 —Clara housekpr h 1357 Broadway

WITT CORNICE CO. (THE),

Geo. C. Witt, President; Tin and Slate Roofers; Manufacturers of Ornamental Galvanized Iron and Copper Cornices, Window Caps, Door Caps, Skylights, Corrugated Ash and Garbage Cans, &c., s.e.c. 8th and Broadway; Telephone Canal 1928. See Advertisement in Special Department

—D M trav salesman Goldman, Beckman & Co
 —G P paying teller Market Nat Bk res Norwood

THE
Merchants National Bank
SAFETY
DEPOSIT
BOXES.
 Ingalls Bldg, 4th & Vine.

Witt—Continued.

—Geo C pres The Witt Cornice Co 720 Broadway h 3480 Cheviot Av
 —Gustav W mach hand h 3507 Southside Av
 —J Wilbur student h 3480 Cheviot Av
 —John fireman h 3507 Southside Av
 —John A trav salesman 225 W Pearl h 3507 Southside Av
 —Jos F porter 222 E Pearl
 —Jos S driver h 2523 Cummins
 —Mrs Katie wid h 314 Richmond
 —Leonora saleslady 622 Race h 428 W McMicken Av
 —Luther C carp h 630 W 7th
 —Magdalena wid John res St Francis Hospital
 —Mary wid John J h 311 Charlotte
 —Mathilda A bkpr 1625 Blue Rock h 3507 Southside Av
 —Michael M barber 31 W 7th h 2920 Portsmouth Av H P
 —Nichloas lab h 1649 Central Av
 —Peter baker wks 1011 Bank
 —Peter lab h 1807 Central Av
 —Richard B (Witt & Brown) also pres The Trinidad Asphalt Roofing Co 215 W 3d h 1612 Dexter Av
 —W C clk 720 Broadway h 1502 Chase Av
 —Wm mach h 428 W McMicken Av
 Wittberg Harry A gasftr h 1120 Belvedere
 —Martin h 1120 Belvedere
 Witte Albert clk h 2724 Scioto
 —Albert engr and supt of construction The Concrete Steel Co 29 Mitchell Bldg rms 1338 John
 —Amelia shoeftr h 17 Pueblo
 —Angela wid Henry h 668 Carr
 —Anna h 869 Academy Av
 —Anna forelady 28 W 5th h 454 Dayton
 —Anthony litho engraver h 668 Carr
 —Anton shoemkr h 1710 Frintz
 —August apprentice h 668 Carr
 —August driver h 849 Betts
 —August letter carrier Sta P, P O res Carthage
 —Bernard varnisher h 849 Betts
 —C D mgr Dr Francis Chemical Co 505 Elm res Dayton Ky
 —C Harvey salesman 125 E 5th h 971 Elberon Av
 —Carrie bkpr 110 W 6th res Pleasant Ridge
 —Catherine wid Henry h 2131 Kindel Av
 —Chas C mach h 17 Pueblo
 —Chas E draftsman 1512 1st Nat Bk Bldg h 971 Elberon Av
 —Dena wid H August h 734 Hopkins
 —Dora capmkr h 1042 Clark
 —Edward actor h 454 Dayton

NUT GAS COKE
FOR KITCHEN
RANGES.
ALSO LOGAN
EGG COAL.

Tel. Main 87.

206 Traction
Building.

THE CINCINNATI GAS COKE, COAL & MINING CO.



FIRST NATIONAL BANK,

S. E. Cor. Fourth and Walnut.

CAPITAL AND SURPLUS:

Six Million, Six Hundred Thousand Dollars.**FOREIGN DEPARTMENT.****THOS. COOK & SON'S TOURS TO EUROPE.** All traveling expenses included.**Witte—Continued.**

- Edward electrotyper h 2131 Kindel Av
- Edward helper h 17 Pueblo
- Edward jeweler bds 227 Woodward
- Edward R C vice pres and secy The Wm Miller Range & Furnace Co 125 E 5th h 971 Elberon Av
- Emma E h 454 Dayton
- F A trunks 636 Walnut res Mt Healthy
- Frank barber rms flat 1, 211 W 9th
- Frank mgr Woodsdale Island Park 30 E 8th h 4218 Chambers
- Fred bkpr 2019 Elm res Norwood
- Fred bookbdr h 2131 Kindel Av
- Geo grocery 123 E 6th
- Geo H cigarmkr h 1042 Clark
- Harry veterinary surgeon h 454 Dayton
- Harry J salesman 20 W 5th h 2121 Rice
- Henrietta wid Henry h 17 Pueblo
- Henry bakery 1022 W Liberty
- Henry lab h 1321 Pendleton
- Henry C printer h 734 Hopkins
- Henry L foreman japanner 1400 Dalton Av h 1132 Poplar
- Henry L rubber h 1132 Poplar
- John cigarmkr h 668 Carr
- John mach h 869 Academy Av
- John G mach h 1042 Clark
- John W coachman rms 425 Carthage Pike
- Jos rubber h 1132 Poplar
- Jos jr clk h 1132 Poplar
- Laura forelady 640 Race h 2718 Wabash Av
- Leonard H clk 436 Main res St Bernard
- Mrs Lillian millinery 13 W Elder
- Louis blksmith h 869 Academy Av
- Louis lab h n s New Richmond Pike e of Turkey Bottom Rd
- Louise wid C H h 2627 Moormann Av
- Lydia clk 1022 W Liberty
- Mary wid Chas h 1642 Western Av
- Mary A wid h 2718 Wabash Av
- Raymond C h 2627 Moormann Av
- Theresa h 837 Carlisle Av

WITTE MISS THERESA,

Lace Curtains and Laces Renovated and Repaired, 454 Dayton; Telephone Canal 1477—R

- Walburga wid Fred h 1415 Elm
- Wm collector 46 E McMicken Av h 2724 Scioto
- Wm mach h 937 John
- Wm H mach h 2724 Scioto
- Wm H pressman wks 1000 Broadway
- Wm J cigarmkr h 1050 Rittenhouse
- Wittekind A v pres The J W Biles Co 8 E 3d h 825 Rockdale Av
- Mrs Barbara h e s Oak Av n of Liberty
- Bina wid Isaac h 825 Rockdale Av
- Bros (S J & H M) cigars 3448 Reading Rd
- Ella F clk The Bradstreet Co h 1137 Sherman Av

**CINCINNATI GAS COKE,
COAL AND MINING CO.,**

MINERS AND SHIPPERS

**Logan Block Coal, Gas Coke,
Eureka Block Coal, Crushed Coke,
Youghiogheny Block Coal, Anthracite Coal,
Smokeless Coal, Foundry Coke.**
Tel. Main 87. 206 Traction Building.

Wittekind—Continued.

- Frank butcher h 2885 Massachusetts Av
- Geo clk 416 E 12th h 1016 Bader
- H M (W Bros) 3448 Reading Rd h 825 Rockdale Av
- Jos butcher h 1016 Bader
- Mrs Lizzie h 501 W McMicken Av
- Mary Josephine wid Anton h 2885 Massachusetts Av
- Peter butcher h 2885 Massachusetts Av
- Peter driver h 2885 Massachusetts Av
- Peter grocery 1016 Bader
- Peter J meats 1171 Sherman Av h 1137 Sherman Av
- S J (W Bros) 3448 Reading Rd h 825 Rockdale Av
- Sylvester P bkpr 410 Plum h 2319 Cole-rain Av
- Theresa steno res Mrs Barbara Wittekind's e s Oak Av
- Viola clk sec Wade and Cutter h 1137 Sherman Av
- Wm A lab h 1651 Harrison Av
- Witten M G trav salesman 317 Main
- Wittenbauer Michael porter h 1508 Plum
- Wittenbaum Myer cigarmkr h 645 Barr
- Wittenberg Emil O millwright h 2755 W 6th
- Frank A clk 1218 Broadway h 328 E 12th
- Fred mach hand h 1639 Philomena Av
- Geo clk h 1045 Noble Court
- Harry J phys 1316 Broadway
- Herman canvasser h 328 E 12th
- Laura clk h 1045 Noble Court
- Lizzie wid Fred h 1413 Clay
- Michael H bartdr h 553 Betts
- Richard F v pres The Mueller Baking Co 1811 Elm h 4239 Fergus
- Sophie h 328 E 12th
- Wm driver h 507 Culvert
- Wm jr driver h 507 Culvert
- Wittenborg Jos H pres The Wittenborg Toy Co 544 Main res Newport

WITTENBERG TOY CO. (THE),

Importers and Jobbers of Toys, Base Ball Goods, Fishing Tackle and all kinds of Sporting Goods, 544 and 546 Main; Phone Main 3809

- Wittenbrink Fred W salesman 21 W Court h 1327 Cutter
- Wittenburg Herman L saloon 1830 Freeman Av
- Laura clk Cin'ti Hospital
- Witteriede Henry B tailor h 1846 Westwood Av
- Henry J mach h 1846 Westwood Av
- Witterstaetter Louise wid Ignatius h s s Foley Rd opp Fisher Av
- Richard A florist s s Foley Rd opp Fisher Av
- Wittfelt Alfred J engraver h 1924 Linn
- John A mgr 125 E 9th h 1924 Linn
- John H rubber h 1924 Linn
- Walter engraver h 1924 Linn
- Wm C foreman 1660 Central Av h 822 Poplar
- Wittgenfeld Chas paperhgr rms 548 York
- Clara (Clara & Henrietta W) 819 Main h 306 E Liberty
- Clara & Henrietta restaurant 819 Main
- Elfred bartdr bds 654 Freeman Av
- Harry G pres and gen mgr The Rupp & Wittgenfeld Co 646 Main h flat 6 The Marburg
- Henrietta (Clara & Henrietta W) 819 Main h 306 E Liberty
- Witthoff Alice h 111 W Water
- Edward F collector h flat 1, 911 Wade
- Lizzie R h 111 W Water
- May M h 111 W Water
- Minnie nurse h 1722 Elmore
- Wilhelmina wid Fred h 1722 Elmore
- Wittich Emma h 916 Hawthorne Av
- Ferd J foreman wax dept sec 8th and Eggleston Av h rear 427 Bank
- John supt recording dept Probate Court h 971 Wells
- Julius oils 140 E Court h flat 41 Temple Bar
- Lillian bkpr 140 E Court h flat 41 Temple Bar
- Witting Leo dairy B&OSWRR e of Dods-worth Av

Wittkamp Clarence T pharmacist h 1437 Walnut
 —Frank H trimmer h n s Chase Av w of Virginia Av
 —Jos sr cementer h 40 W McMicken Av
 —Jos P driver h 40 W McMicken Av
 —Peter P blksmith h 617 Wilkinson
 —T M phys 1437 Walnut
 —T M phys 1437 Walnut
 Wittkamper Fred Hs (Rieckhoff, W & Co) 113 E 12th res Newport
 Wittkowski Mrs Selma h 1707 Pleasant
 Wittler Theo h 1811 Fairfax Av
 Wittman Chas medicines h 434 W Court
 Wittmann Adam painter h 2109 Loth
 —Alvin watchmkr at Oskamp Jewelry Co h 2109 Loth
 —Anthony presser h 14 Mary
 —Arthur painter h 2109 Loth
 —Chas M salesman h 1006 John
 —Edmund A ins agt n e c 7th and Race h 1006 John
 —Frances steno CCC&StLRy Freight Office h 1229 Clay
 —Geo blksmith h 806 Oliver
 —H T bds 412 E 4th
 —Henry foreman h 1114 Vine
 —Mary V tchr of languages h 1006 John
 —Peter brewmaster The Jung Brewing Co 2014 Freeman Av res Dayton Ky
 —Wm mach hand h 1229 Clay
 Wittmer Chas engr h 2144 Ohio Av
 —Frank engr h ws Chickasaw s of McMillan
 —Frank packer h 2144 Ohio Av
 —Raymond h 2144 Ohio Av
 —Wm locator h 417 Park
 Wittmeyer Geo teamster h 2118 Eastern Av
 —Wm F clk h 2118 Eastern Av
 Witrock August M piano regulator h 947 Clinton
 —Bernard shoemkr h 1219 Sycamore
 —Bernard J clk auditor of freight accts CC C&StLRy h 947 Clinton
 —Chas pianomkr h 947 Clinton
 —Chas B mfrs' agt 47 Walnut res Norwood
 —Chas C shoemkr h 1409 Main
 —Chas J clk h 1221 Main
 —Edward paper hanger h 947 Clinton
 —Elizabeth wid John H h 947 Clinton
 —Frank printer h 947 Clinton
 —Harry photo h rm 35, 761 Armory Av
 —Helen B dressmkr bds 728 Betts
 —Henrietta h 1219 Sycamore
 —John presser h 441 Klotter Av
 —Jos A pressman h 1218 Sycamore
 —Leo bkpr h 947 Clinton
 —Magdalena wid John B h 543 Hopkins
 —Maggie (wid Chas) confr 1221 Main
 —Mary C wid J Bernard h 755 Carlisle Av
 —Minnie wid John h 1522 Moore
 —Wm B salesman 907 Main res Norwood
 Wittsche Dietrich driver h 1945 Race
 —Herman janitor h 1945 Race
 —Katie saleslady h 1945 Race
 Wittstein Herbert H trav salesman 1248 W 8th h 2225 Kemper Lane
 —Isadore stockkpr s w c Pearl and Vine h 727 Kenyon Av
 —Isaac J teamster h 727 Kenyon Av
 —Kalman clk 24 E 6th h 727 Kenyon Av
 —Marie wid Carl h 2225 Kemper Lane
 Witt Barbara wid Jos h 2116 Hatmaker
 —Edward J fish h 2116 Hatmaker
 —Michael fish 526 W Court h 2121 Hatmaker
WITZ WM. C.,
 Wholesale and Retail Dealer in Oysters and Fish; Store, 107 W. Elder, Findlay Market Square; Telephone Canal 936; Stands, at Findlay and Court Street Markets; Residence, 107 W. Elder
 Witzelberger Elizabeth wid Matthew h 3 Milk
 —Harry W h 3 Milk
 —Jos watchman h 126 Goethe
 Witzemann Mary M wid Frank h 19 Peete
 Witznbacher Andrew (E Rehbaum & Co) 216 Sycamore and (Miami Fruit & Vegetable Co) s e c Court and Central Av h 547 Betts
 —Mabel student h 547 Betts

THE

Merchants National Bank

Ingalls Bldg, 4th and Vine Sts.

Transacts all forms of Modern Banking.

Finely Equipped Safety Deposit Department.

Witzenbacher—Continued.

—Peter grocery 1522 Linn
 —Walter mach h 1832 Duck Creek Rd
 Witzgall John stable boss s w c 7th and Freeman Av h 1030 W 7th
 Witzigman John woodwkr h 2411 McMicken Av
 Witzigmann Jos painter h rear 1627 Bremen
 —Nicholas h rear 1627 Bremen
 Witzleben Mrs Emma M h 2554 Vine
 —Fred barber 3046 Reading Rd
 —Geo H driver h 2554 Vine
 —Walter clk 3100 Harvey Av h 3117 Reading Rd
 Wiwi John S driver h 934 State Av
 Wizaker Mrs Fannie housekpr 3445 Wool
 Wlach Albert tinner h 1579 Gest
 —Annie wid Anton h rear 237 E Clifton Av
 —Emil barber h 37 E McMicken Av
 —Frank tinner h 1579 Gest
 —Otto W tailor h rear 237 E Clifton Av
 —Wenzel porter h rear 237 E Clifton Av
 Wlada Yacritz lab rms 2182 Buck
 Wlaicu Elias lab h rear 417 Bank
 —Trailu lab rms rear 417 Bank
 Wlecke F Wm salesman 1440 Walnut h 1213 Poplar
 —Geo C bricklyr h 2718 Scioto
 —Herman bricklyr h 306 Mulberry
 —Laura seamstress h 1213 Poplar
 —Stella packer h 1213 Poplar
 Wloszczynski Bernard carp h 2202 Ravine
 Wloszczynski Nicholas cooper h 444 Klotter Av
 Wloszinsky Casimir apprentice h 1528 Dudley
 —Felix carp h 1528 Dudley
 Wloszynski Casimir cabmkr h 930 Clinton
 —John lab h 930 Clinton
 —Stephen heeler h 930 Clinton
 Wnuck Carl A clk res Chas E Wnucks W P
 —Chas E prop Chester Park Grocery Co s s Spring Grove Av e of Ammen Av W P
 —Fredericka wid August res Chas E Wnuck's W P
 —Walter E clk res Chas E Wnuck's W P
 Wobbe Clemens J tobacconist h 1033 Florence
 —Henry driver h 1033 Florence
 —Henry jr foreman 1104 Kenner h 1564 Freeman Av
 Wobben A Chas mess U S Ex Co h 2819 Price Av
 Wobst Chas helper h 1123 Draper
 —Rose wid August h 1123 Draper
 Wocher Anna wid Louis h 1729 Dexter Av
 —Bernard patternmkr h 71 E McMicken Av
 —Chas F phys also druggist 658 Main h 1729 Dexter Av
 —Geo mach h 10 ws Neff Av n of Wilder Av
 —Ida bkpr 658 Main h 1729 Dexter Av
 —Kate wid Frank h 71 E McMicken Av

Western Christian Advocate, (Weekly)

Christian Apologist, (German Weekly)

Haus und Herd, (German Monthly)

Splendid Advertising Mediums. Send for Rates

Western Methodist Book Concern

JENNINGS & GRAHAM, Agents,

220 and 222 W. Fourth Street.

FIRST NATIONAL BANK,

S. E. Cor. Fourth and Walnut.

CAPITAL AND SURPLUS:

Six Million, Six Hundred Thousand Dollars.**FOREIGN DEPARTMENT.**

Illustrated Pamphlets about **FOREIGN TOURS** free to applicants at Steamship Department.

WOCHER THE MAX & SON CO.,

Max Schmidt, President; O. A. Hoeller, Vice President; Theodore O. Bumiller, Secretary; Manufacturers and Importers of Surgical Instruments, Trusses, Crutches, Abdominal Supporters, Apparatus for Deformities and Elastic Stockings, Wholesale and Retail, 19 to 23 W 6th

Wode Amelia h 15 W Corry

—August W shoes 2813 Woodburn Av

—Geo barber bds 1124 Elm

—John printer rms 1208 Walnut

Wodrich Bertha dressmkr h 1877 Biegler

—G W cigar mfr 1877 Biegler

—Louis bottler h 1877 Biegler

—Wm E locksmith h 1877 Biegler

Wodtke Geo rubber h 1200 Sherman Av

—Lizzie cashr 15 Emery Arcade h 1200 Sherman Av

—Robt druggist n w c Colerain Av and Elmore h 3817 Llewellyn Av

—Robt J foreman cabmkr 624 Main h 1200 Sherman Av

—Tillie dressmkr h 1200 Sherman Av

☞ See also "Woodke"

Woebner Amos police h 1704 Pulte

—Henry A paper cutter wks U S Printing Co

—Jacob painter h 1527 Cutter

—John lab h 1564 Linn

—Mary A wid Oscar h 217 W Liberty

—Oscar S foreman carr trimmer 247 Stark h 1514 Knox

☞ See also "Weber"

Woebkenberg Bernard carp h 1085 Wade

—Harry patternmkr h 1130 Draper

—Henry blksmith h 1130 Draper

Woebleski Ignatz lab h rear 2985 W 6th

Woebster John mach hand rms 1329 Race

☞ See also "Webster"

Woehle Alma tchr Cincinnati School of Phonography h 3728 Union Av H P

—Fred H wood turner h 3728 Union Av H P

—Herman turner h 3728 Union Av H P

—Wm foreman file cutter 317 W 2d h 1519 Knowlton

—Wm F mach h 1526 Knowlton

Woehler Gertrude wid Arnold h 211 Woodward

—Henry pressman Cincinnati Times-Star res Bellevue Ky

—Henry shoe cutter h 527 Dandridge

—Herman J sweeper h 527 Dandridge

Woehrlin Clifford tinner h 4471 Colerain Av

—Wm bake shop insp of Ohio Southern Dist office rm 3 n e c Court and Walnut h 4471 Colerain Av

Woehrmann Henry cabmkr h 3080 Massachusetts Av

Woehrmeyer Edward driver h 322 E 12th

—Herman shoctr h 322 E 12th

Woelfel Clara steno 414 Main h 3627 Herschel Av

Woelfel—Continued.

—Edward C foreman stair bldr 1564 Harrison Av h 1308 Dayton

—Frank printer h 927 Garfield Av

—Geo butcher h 27 Mary

—Geo plumber h 927 Garfield Av

—Geo F draftsman h 3627 Herschel Av

—John brewer h 1 Henry

—John butcher h 2001 Dunlap

—John sr watchman h 27 Mary

—Jos boxmkr h 927 Garfield Av

—Jos uphol h Wilstach w of McLean Av

—Mrs Julia h 22 Mary

—Mary C wid Geo J h 3627 Herschel Av

Woelfer Augusta wid August h 1840 Walker

—Frank C shoemkr h 1717 Elm

Woelfle Carl E salesman 316 W 7th h 704 Carr

—Ella h 42 Lakewood Av

—Erhardt driver h 265 Stark

—Ernest C teamster h 704 Carr

—Eugene baker h 500 E 12th

—John driver h 265 Stark

—Mary pantry girl Grand Hotel

—Phillipina wid Jacob h 42 Lakewood Av

—Rudolph fresco painter h 1515 Race

—Wm F salesman 1811 Elm h 25 14th

Woelfli Jos tailor bds 1160 Harrison Av

Woelker John brakeman h 1117 Oehler

Woellert Arthur clk 327 W 4th h 1634 Dorman

—Chas H clk h 3906 Edgewood Av

—Otto C foreman 1409 Plum h 1634 Dorman

—Theo jr frame joiner h 3906 Edgewood Av

Woellner Anna res Widows' Home

—Arthur mattressmkr h 2130 Kindel Av

—August F carp h 729 Epworth Av W P

—Chas H solicitor Ohio Mess & Tel Co h 163 Bosley

—Ethel h s s Epworth Av W P

—Frank bkpr 309 E Pearl h 1531 Linn

—Geo butcher h 2130 Kindel Av

—Geo J butcher h 541 York

—Hattie clk h 2130 Kindel Av

—Jacob jr meats 1601 Sycamore h 1790 Sycamore

—John W C driver h 3004 Henshaw Av

—Julia wid Henry h 163 Bosley

—Louisa clk h 2130 Kindel Av

—Louise wid John h 1647 Freeman Av

—Mary wid Carl h 2227 Victor

—Norma h s s Epworth Av W P

—Norma E steno The J Weller Co h 1531 Linn

—Theo cigarmkr h 2227 Victor

—Wm C clk h 729 Epworth Av W P

Woelker Katie wid Herman h 636 Tafel

Woeltje Lillie E clk s e c 6th and Sycamore res Norwood

Woepkenberg Henry J salesman 123 W Elder h 72 E McMicken Av

Woerle Hugo bartdr h 4134 Fergus

Woerlein John pipe insp h 460 E Front

Woermann Anna tailor shop 802 Hopkins h 819 Hopkins

—Bernard J clk 124 E 6th h 819 Hopkins

—Elizabeth wid Frank H h 819 Hopkins

—Jos J shoemkr also paper carrier rear 715 Euclid Av W P

—Bro Pancratius h 42 Calhoun

—Wm B foreman printer 1613 Central Av h 3838 Edgewood Av

Woerner Alice nurse Cin'ti Branch Hospital

—Caroline wid Jos h 3041 Lavina Av

—Conrad pipeftr h 1212 Sassafra

—Gustav jr gardener h 2612 Sander

WOERNER GUSTAV A., SR.,

Landscape Gardener; Residence, 2612 Sander

—Henry R clk h 3211 Harvey Av

—John lineman h 1717 Townsend

—Jos A cabmkr h 318 Piedmont Av

—Lawrence jr clk s e c 5th and Main h 3107 Durrell Av

—Leo J trav salesman h 3107 Durrell Av

—Lorenz sr (W & Sidel) 106 Bell Block h 3107 Durrell Av

—Peter lab h 217 Seitz

—& Sidel (Lorenz W sr & John S) real est 106 Bell Block

**NELSON'S
BUSINESS
COLLEGE**

**ODD FELLOWS TEMPLE
7TH. & ELM STS.**

Woerner—Continued.

- Theo ice creammkr 405 Race
- Walter W clk 15 E 3d h 2612 Sander
- ☞ See also "Werner"
- Woerpel Louise deaconess German Methodist Deaconess Home
- Woerther Barbara wid John h 3061 Sidney Av
- Woerthwein Jacob blksmith h 724 Wade
- Johanna wid John h 724 Wade
- ☞ See also "Wirthwine"
- Woertz Rudolph driver bds 222 14th
- Wm J clk 409 Race h 3915 Llewellyn Av
- Woertz Edward A clk 521 Race h es Carlin n of Washburn Av
- Elizabeth wid Ignatz h rear 217 Woodward
- Eugene O stonectr h 1716 Bremen
- Herman presser h 1716 Bremen
- Louis M (Banasch & W) 521 Race h 217 Woodward
- ☞ See also "Wertz," "Wirtz," "Wirz," "Wuertz," "Wurtz" and "Wurz"
- Woelman Frank H clk County Auditor's office h 1564 John
- Henrietta cutter h 1564 John
- Henry clk 22 W 4th h 1564 John
- Philomena steno 412 Main h 1564 John
- Woemann Theo salesman h 1206 W Front
- Woerner Albert motorman rms 2904 Falke
- Emma inseamer h 847 Livingston
- Frieda milliner h 501 W McMicken Av
- Geo jr clk h 847 Livingston
- Geo sr brewer h 847 Livingston
- Louise h 847 Livingston
- Louise (wid Fred) saloon 501 W McMicken Av
- Marie h 847 Livingston
- Woessner Geo brewer h 2546 Western Av
- Jacob butcher h 456 Klotter Av
- Woest A F dentist 525 E Liberty
- Adolph G (Standard Laundry) n e c Elder and Logan h 208 14th
- Herman jr musician h 525 E Liberty
- Herman C professor College of Music of Cinti h 525 E Liberty
- Wilhelmina supervisor Cin'ti Orphan Asylum h 525 E Liberty
- Woeste August h 825 Bank
- Benj H salesman h ws Ellison Av s of Nash Av
- Bernard C cutter h 1026 Beech Av
- Clara seamstress h 1037 Broadway
- Clemens tailor 120 E 12th
- Clemens jr printer h 120 E 12th
- Dan'l W janitor h 825 Bank
- Miss E saleslady The Alms & Doepke Co h 1037 Broadway
- Emma head trimmer 217 W 4th h ws Ellison Av s of Nash Av
- Frank J bartdr h 717 Burns
- Geo varnisher h 514 Richmond
- H G cigars 1037 Broadway
- John gardener h 3033 Cinnamon
- Jos gardener 2235 Grandin Rd
- Jos shoctr h 2214 Reading Rd
- Jos B plater h 1847 Fairfax Av
- Jos W varnisher rms 514 Richmond
- Lillie forelady h 920 Hopkins
- Louis draper 13 W 4th res Benj H Woeste's Ellison Av
- Richard sawyer h 2214 Reading Rd
- Robt stockkpr 316 Race res Benj H Woeste's Ellison Av
- Stella saleslady h 1037 Broadway
- Theo shoemkr bds 322 E 4th
- Wm mach hand h 920 Hopkins
- Woesten August F druggist n e c York and Baymiller
- Chas F polisher h 1606 Broadway
- John broker 516 Cham of Com Bldg h 1900 Baymiller
- Woestmann Frank mach h 843 Clinton
- Geo J marblectr h ws Considine Av n of Glenway Av
- Henry A drug clk 1135 Spring h 843 Clinton
- Robt clk h 843 Clinton
- Wogan L C foreman rm 9, 621 Walnut
- T D pres The Vacuum Sanitary Cleaning Co rm 9, 621 Walnut res Marion
- Woge Wm city fireman h 735 Laurel
- Wogenstahl Agnes M wid Peter jr h 1644 Westwood Av

THE

Merchants National Bank

Ingalls Bldg, 4th and Vine Sts.

RECEIVES Deposits of Individuals, Firms, Corporations and Banks on the most favorable terms.

Wogenstahl—Continued.

- Anna wid Jos h 1608 Baymiller
- Bertha wid Aloyse h 1549 W 6th
- Chas carp h 2431 Colerain Av
- Edward bartdr bds 612 Mound
- Geo music tchr h 1608 Baymiller
- Jos safemkr h 1608 Baymiller
- Peter mach h 1664 Tremont
- Robt saloon 1101 Elm
- Wohl Nicholas lab h 415 York
- Wohlfell Chas helper h 1703 Pleasant
- Christ lab h 1703 Pleasant
- Nicholas stockkpr Jos M Allen & Co h 1703 Pleasant
- Wm brewer h 1703 Pleasant
- Wohlfrom Frank J paperhgr h 1769 Baltimore Av
- Fred elect'n h 1027 Marshall Av
- Jos bakery 1099 Wade
- Jos houseman 3044 Harrison Av
- Lillie res Clemens Niemann's n s Harrison Av
- Wohlfromm Ferd baker bds 1767 Queen City Av
- Wohlgemuth Adelbert drug clk 208 Broadway h 1063 Cutter
- E Jay pres The Western Underwriter Co 517 Johnston Bldg res Stockton O
- John Felix librarian Cin'ti Law School res Norwood
- Leo houseman h 2517 Gilbert Av
- Rose clk h 2517 Gilbert Av
- Rosa wid Victor h 2517 Gilbert Av
- Wohlking Mrs Philomena h 408 E Pearl
- ☞ See also "Wolking"
- Wohllebe Max (S Joseph & Co) 218 E Court h 729 Ridgeway Av
- Wohlmann Wendelin baker h Shady Lane n of Erie Av
- Wohlwender Chas reedwkr h 2129 Rice
- Fred editor Associated Press h 2147 Rice
- Fred jr tel op Postal Tel-Cable Co h 2129 Rice
- John bartdr h 1701 Race
- John cigarmkr h 2129 Rice
- Wohrmeyer Sophia C wid Jos h 2144 Storrs
- Wohurton Leon W mgr Great Western Premium Co 428 Elm h 842 Clinton
- Woielwie Michael lab bds Fred Schwenker's jr Galion st
- Woirol Carrie cashr 622 Race h 2245 Guy
- Henry brewer h 2245 Guy
- Wolbers Celia wid John h 225 Peete
- Jos A clk h 2719 Price Av
- Wolbert Jesse waiter h 321 E 5th
- Wolcott Chas J molder h 1743 Elmora
- F E agt Armour Car Lines and Fruit Growers' Express 14 Wiggins Block bds 1027 E McMillan

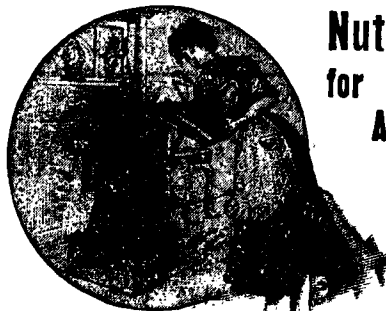

Nut Gas Coke
for Self-Feeding
Anthracite
Stoves.

Tel. Main 87.

206 Traction Bldg.

THE CINCINNATI GAS COKE, COAL & MINING CO.

FIRST NATIONAL BANK,

S. E. Cor. Fourth and Walnut.

CAPITAL AND SURPLUS:

Six Million, Six Hundred Thousand Dollars.**FOREIGN DEPARTMENT.**

RED STAR LINE. New York via Dover, England, to Antwerp, Belgium. New Twin-Screw Steamers. Ventilation of all state-rooms unsurpassed.

Wolcott—Continued.

- G H rms 18 Garfield Pl
- Ida A h 515 Lafayette Av
- Miss O M saleslady The Alms & Doepke Co h 18 Garfield Pl
- W M representing Paine Lumber Co Ltd of Oshkosh Wis 72 Mitchell Bldg res Norwood
- Wolentarsky Chas foreman h 2011 Linn
- Wolf A J paperctr wks The U S Printing Co
- Abraham peddler h 432 David
- Albert butcher h 937 John
- Albert cigar mfr 2121 Rice
- Albert letter carrier P O h 414 Hoge
- Albert music tchr h 2590 Trade
- Albert J distributor Pub Lib, also music tchr h 2915 Sander
- Albert tanner h rear 260 Mohawk
- Albert T (Lampe & W) 1342 Vine h 1809 Pleasant

WOLF ALEX. S.,

Correspondent New York Dramatic News, Room 5, n.w.c. 6th, and Walnut; Residence, flat 19 n.e.c. Woodburn Av. and Hewitt Av

- Alfred saloon 1306 Race
- Alice wid John h 900 Hopkins
- Alma steno 355 W 4th h 1037 W Liberty
- Amalia forelady 230 E Pearl res Newport
- Amelia M saleslady n w c 5th and Race h 1012 John
- Andreas lab bds 1158 Harrison Av
- Andrew L clk 1314 Harrison Av h 903 Clark
- Anna wid Chas h 1427 Bremen
- Anthony M clk Am Ex Co h s s Mitchell Av w of Carthage Pike
- Arthur buffer h 1503 Linn
- August tanner h 2015 Dunlap
- August G carder 92 Perin Bldg h 519 Findlay
- B F agt h 1045 Linn
- Barney h 2522 Ingleside Av
- Benj J commissioner Shoemakers' Employment Bureau 220 E 6th h 3627 Wabash Av
- Benj J dentist flat 21, 19 W 7th h 819 Glenwood Av
- Benj S furniture repairer h 1013 Windsor
- Bernard saloon 2410 Spring Grove Av
- Bert S salesman h 617 W 6th
- Bertha clk 306 W 6th h 1008 Ludlow Av
- Blanche clk h 900 Hopkins

WOLF BROS. & CO. (THE).

Sam B. Wolf, President; James J. Wolf, Vice President and Treasurer; Robt. E. Harrison, Second Vice President; Agnes B. Conway, Secretary; Makers of "W. B." and "The American Girl" Shoes for Ladies, 412, 414, 416 and 418 W. 7th

GENUINE SECOND POOL**YOUGHIOGHENY BLOCK COAL,**

Tel. Main 87. 206 Traction Bldg.

**THE CINCINNATI GAS COKE,
COAL AND MINING CO.....**

MINERS AND SHIPPERS.

Wolf—Continued.

- Burton H stockkpr 23 W 3d h 3512 Reading Rd
- Carl driver h 2120 Ohio Av
- Carl M civ engr bds 919 Walnut
- Carrie h 1012 John
- Carrie saleslady 22 W 4th h 523 Clinton
- Cappar carver h rear 925 Bank
- Katherine wid Andrew h 4278 Hillside Av
- Catherine wid Geo h 1209 Baymiller
- Catharine wid Jas h 3549 Columbia Av
- Catherine wid Peter h 1729 Highland Av
- Chas clk s e c Davis Lane and PCC&StLRy bds 3714 Morris Pl
- Chas engr s w c 6th and Sycamore
- Chas janitor h 78 Mulberry
- Chas linotype op h n w c Ada and Ravine
- Chas mach hand h 415 Fairview Av
- Chas plasterer h 321 W McMicken Av
- Chas salesman rms 30 W 7th
- Chas stovemtr bds 2201 Gest
- Chas E cutter 25 E. 5th h 1870 Fairfax Av
- Chas F carr trimmer h 742 Laurel
- Chas F drug clk h n e c Woodburn Av and Fairfax Av
- Chas H printer h n w c Ravine and Ada
- Chas J uphol h 3546 Colerain Av
- Chas J waiter h 132 E 13th
- Chas N salesman 325 E Pearl h 1870 Fairfax Av
- Chas R trav salesman 215 E 9th h 2130 Alpine Pl
- Chas W carr trimmer h Riverview Av Riverview Park
- Chas W grinder bds rear 2419 Vine
- Christ police h 537 W McMicken Av
- Christine M tchr Winton Place Public School h 4235 Brookside Av
- Christ finisher rms 4445 Euclid Av W P
- Clarence steno bds 805 W Liberty
- Clarence O pressman h 312 Ludlow
- Clinton pipeftr h 740 Clark
- Clinton B mgr shirt mfg dept Burkhardt Bros Co res Rosedale Ky
- Corā M h 127 W Nixon
- Dan'l A cigars 407 Main h 819 Glenwood Av
- Dave representing Fred Butterfield & Co of N Y 10 W 3d h 1019 Redway Av
- David A trav salesman 26 W Pearl h 2357 Clifton Av
- David A trav salesman 13 W Pearl h 1358 Lincoln Av
- Dora bkpr h 833 W Court
- Edmund H clk 336 Main h 1870 Fairfax Av
- Edward elect'n h rear 1807 Elm
- Edward mach h 415 Fairview Av
- Edward pressfeeder h 828 Armory Av
- Edward H switchman rms 2122 W 8th
- Eleanor wid Nicholas h 1677 Central Av
- Electrical Promoting Co (The) Abe Bloch pres Jacob Bloch v pres Felix Elsbach secy and treas cloth cutting machine office 810 Main
- Eliza wid John R h 127 W Nixon
- Elizabeth wid Herman h 214 W Liberty
- Elizabeth wid John h 1408 Mansfield
- Ernest F salesman 1113 York res Norwood
- Ethel musicctch h 2915 Sander
- Eugene molder h 106 W Elder
- Eugene printer h 515 Oliver
- F W elev op 22 W 4th
- Ferd peddler h 523 Clinton
- Frank (Salzer & W) 15 W 6th res New York
- Frank (W & Helmerdinger) 532 Vine h 746 Armory Av
- Frank cigar mfr 715 McMakin Av W P
- Frank distributor h 801 W 6th
- Frank lab h 2440 Turner
- Frankie housekpr 210 Charles
- Fred cooper res Harry R Gabriel's Enright Av
- Fred hodcarrier h 1503 Linn
- Fred H florist 3013 Falke
- Fred J cabmkr h 413 Findlay
- Geo filer h 1716 Logan
- Geo mate rms 210 Sycamore
- Geo puddler h 1435 Forest Av B H
- Geo shoemkr h 834 Findlay
- Geo stone mason h 103 E Clifton Av
- Geo watchman h 2727 Van

Wolf—Continued.

- Geo C tel op h 4278 Hillside Av
- Geo H jr (W & Ort) 220 Post Square res Bellevue Ky
- Gustave mach h 1520 Linn
- Gus A (Nicholas Wolf's Sons) 325 E Pearl res Mt Washington
- H & Sons (Harris, Julius & Moses) wh furnishing goods 26 W Pearl
- Hannah timekpr h 1520 Linn
- Harris (H W & Sons) 26 W Pearl h 2627 Stanton Av
- Harry cabmkr h 2544 Vine
- Harry lab h rear 260 Mohawk
- Harry salesman h 541 W 8th
- Harry shoemkr h 833 W Court
- Harry J shoe laster h 519 Findlay
- Harry M clk h 1008 Ludlow Av
- & Helmerdinger (Frank W & John H) barbers 532 Vine
- Henry (Taphorn & W) 10 W 2d h 1173 Sherman Av
- Henry lab h 304 W McMicken Av
- Henry leader Wolf's Orchestra 834 Findlay
- Henry peddler h 432 David
- Henry C foreman 332 W 4th h 809 Livingston
- Henry G (Herman Wolf & Co) h 214 W Liberty
- Henry O woodwkr h 228 Franklin
- Herman brewer h 1881 Westwood Av
- Herman & Co (John Wolf & Henry G Wolf) varnishes 214 W Liberty
- Herman J saloon 1191 Harrison Av
- Hironimus bricklyr h 1158 Harrison Av
- Horace h 819 Glenwood Av
- Isaac salesman 338 W 5th res Newport
- J Jacob woodwkr h 2227 Wheeler
- J M ladies' furnishing goods 324 W 5th res Newport
- J Oliver' mgr J R Wolf's 1500 Vine h 127 W Nixon

WOLF J. R.;

Wholesale Dealer in all kinds of Wines and Liguors; Pure Wines and Fine Whiskies, 1500 Vine n.e.c. Mary; J. Oliver Wolf, Manager

- Jacob engr rms 911 W 5th
- Jacob lab h 2188 Western Av
- Jas A carp h 1646 Hoffner
- Jas J v pres and treas The Wolf Bros & Co 416 W 7th h 3322 Perkins Av
- Jas L clk C&ORy Freight Depot res Covington
- Jean wid Henry h 693 Glenwood Av
- Jeannette wid Moses h 819 Glenwood Av
- Jennie saleslady 609 Race h 1012 John
- Jesse M trav salesman 17 W Pearl
- Johanna h 1023 Main
- John (Herman Wolf & Co) h 214 W Liberty
- John butcher h 2814 Gilmore
- John dairy Clara s of Westwood Av
- John driver h 537 W McMicken Av
- John hostler h 435 E 5th
- John painter h 1794 Carlil
- John shoemkr h rear 2261 Vine
- John shoemkr h 1716 Logan
- John A painter h 2025 Breen
- John H paints 1961 Central Av
- John H saloon 2177 Central Av h 922 Richmond
- John M lab h 3751 Dodsworth Av
- John N mach h 1712 Highland Av
- John S bartdr h 121 Garfield Pl
- John S watchman Court House res Mt Healthy
- Jos burnisher h 1520 Linn
- Jos cooper h 400 Mohawk
- Jos lab h 415 York
- Jos mach hand h 415 Fairview Av
- Jos mgr meat dept 17 E Court h 19 E Court
- Jos painter h 33 Lakewood Av
- Jos secy and treas The Hisey-Wolf Machine Co 2852 Spring Grove Av h flat 17 Haydock Bldg
- Jos solicitor rms 638 W 4th
- Jos H bartdr h 1191 Harrison Av

THE**Merchants National Bank**

Ingalls Bldg, 4th and Vine Sts.

LADIES' ACCOUNTS

Receive Special Attention.

WOLF JOSEPH H.,

Dealer in Feed, Lime, Plaster and Cement, &c., 2163 to 2167 Central Av.; Telephone West 856; Residence, 2159 Central Av

- Jos H lab h e s Herron Av n of Powers
- Jos H sr h 2159 Central Av
- Jos J clk h 3100 Harvey Av
- Josephine wid John h 2256 Vine
- Josiah bricklyr h 1646 Hoffner
- Josiah jr cooper h 532 Channing
- Julia H wid Herman h 3512 Reading Rd
- Julius bds 2401 Grandview Av W H
- Julius (H W & Sons) 26 W Pearl h 2627 Stanton Av
- Julius woolens rms Hotel Emery
- Justin H trav salesman h 3512 Reading Rd
- Katie dressmkr h 1037 W Liberty
- L & Bro scrap iron 50 Mitchell Bldg
- Lena steno h 833 W Court
- Mrs Lena h 828 Armory Av
- Leopold (L W & Bro) 50 Mitchell Bldg res Hamilton O
- Lillian R secy The Cincinnati College of Dental Surgery 231 W Court h 1012 John
- Louis bkpr 800 Sycamore h 819 Glenwood Av
- Louis bricklyr rms 260 W McMicken Av
- Louis elect'n h 834 Findlay
- Louis trav salesman 122 E 4th h 1605 Main
- Louis H grocery 1447 Main h 1411 Main
- Louise bkpr 2167 Central Av h 2159 Central Av
- Louisa deaconess s w c Clifton Av and Straight
- Louisa wid Henry h 3353 Mississippi
- Maggie dressmkr h 1209 Baymiller
- Marie wid Nicholas h 537 W McMicken Av
- Mrs Marie A h s s Mitchell Av w of Carthage Pike
- Mary nurse bds 1532 W 6th
- Mary wid Albert h 1045 Oehler
- Mary wid Louis h 228 Sycamore
- Mary wid Michael h 519 Findlay
- Matilda dressmkr h 2804 Spring Grove Av
- Mattie wid John H h 312 Ludlow
- Max (National Pipe Co) 831 Main h 765 N Crescent Av
- Max copper h 3353 Southside Av
- Max stockkpr n e c 3d and Vine h 425 Clinton
- Max tailor h 1527 Central Av
- Max trav salesman 527 Vine
- Mrs Max wid h 2536 Kemper Lane
- Michael molder h 1317 Bremen
- Milton salesman 407 Main h 819 Glenwood Av
- Minnie dressmkr h 1012 Yale Av
- Minnie laundress h 631 Price Hill Rd
- Moses h 611 Walnut
- Moses (H W & Sons) 26 W Pearl h 2627 Stanton Av
- Moses E student h 2522 Ingleside Av
- Murvy lab h 952 Martin

OUR BINDER

Does work in all the latest and most approved styles. He can suit you as to work and price. Call on us for anything in his line.

Western Methodist Book Concern

JENNINGS & GRAHAM, Agents,
220 and 222 W. Fourth Street.

FIRST NATIONAL BANK,

S. E. Cor. Fourth and Walnut.
CAPITAL AND SURPLUS.

Six Million, Six Hundred Thousand Dollars.

FOREIGN DEPARTMENT.

AMERICAN LINE. New York every Saturday to Plymouth, Cherbourg and Southampton. Express service.

Wolf—Continued.

- Nathan cigars h 722 Wayne
- Nicholas lab bds 2188 Western Av
- Nicholas office 327 E Pearl res Mt Washington
- Nicholas J (Nicholas Wolf's Sons) 327 E Pearl bds 1330 Greenup Covington

WOLF'S NICHOLAS SONS,

(Gus. A. & Nicholas J.) Merchant Tailors; Dealers in Men's, Youths' and Boys' Clothing, Gents' Furnishing Goods, Hats and Caps and Rubber Goods, 325 and 327 E. Pearl

Wolf Olga M tchr 27th Dist School h 127 W Nixon

Wolf's Orchestra, Henry Wolf leader 834 Findlay

WOLF & ORT,

(Geo. H. W. jr. & F. A. O.) Practical Tinnerns; Roofing, Spouting and Furnace Repair Work a Specialty, 220 Post Square (Longworth); Telephone Main 3207. See Advertisement in Special Department

- Osborn G fireman h 1045 Linn
- Paul P foreman 418 Sycamore h 2412 Boone
- Philip clk 52 Carw Bldg h 419 Laurel
- Raymond J packer h 1745 Central Av
- Mrs Rosa h 2723 Erie Av H P
- Rose dressmkr h 611 Walnut
- Rosa wid Herman h 1520 Linn
- Rosa wid Jos h 1012 John
- Rosa wid Nathan h 506 Ridgeway Av
- Rosalie wid J Balthasar res Bodmann German Protestant Widows Home
- Rosina h 819 Rockdale Av
- Rosina h rear 82 E McMicken Av
- Samuel cigar packer h 611 Walnut
- Samuel confr also optician 640 W 5th
- Samuel dry goods 1020 Freeman Av h 939 W Court
- Samuel molder h 1229 Ellis
- Samuel tailor h 432 David
- Samuel trav salesman 26 W Pearl h 2627 Stanton Av
- Samuel B pres The Wolf Bros & Co 416 W 7th h 2624 Stanton Av
- Samuel S (E M Koch & Co) 415 Sycamore h 1012 John
- Sigmund med student h 2627 Stanton Av
- Sophie h 1605 Main
- Sophia saleslady 1201 Main h 400 Mohawk
- Sophia wid John h 1037 W Liberty
- T Albert lab h 1317 Bremen
- Thos coremkr h 1008 Ludlow Av
- Thos B bricklyr h 1008 Ludlow Av
- Tillie Louise bkpr sec 2d and Race res Newport
- Ulrich lab h 2120 Ohio Av
- Valentine condr h 1630 Western Av

Wolf—Continued.

- Vine S mach h 3353 Mississippi
 - Walter steno 204 Main h 722 Wayne
 - Wallace D clk s w c Gilbert Av and Eden Park Entrance res Covington
 - Wm elect'n h 834 Findlay
 - Wm lab h 2110 Turner
 - Wm student h 2522 Ingleside Av
 - Wm A mach h 28 E Canal
 - Wm H shoe laster h 519 Findlay
 - Wm J bartdr h 2159 Central Av
 - See also "Wolf" "Woolf" and "Wulf"
 - Wolfberger Geo W h es Baltimore Av nr Northern Corp Line
 - Wolfe Alice M tchr of drawing Public Schools h 303 Broadway
 - Avery J h 925 Clark
 - C J fireman rms 911 W 5th
 - E W lab rms rm 6, 443 E 6th
 - Emma L steno C&Ory Freight Office res Covington
 - Florence section hand bds 2104 W 6th
 - Frank ins agt h 801 W 6th
 - Frank lab h 3118 Mozart
 - Frank J treas Banner Clothing & Supply Co 616 Vine h 530 Clark
 - Fred foreman miller 20 W 2d res Bellevue Ky
 - Geo hostier rms 211 W 6th
 - Geo porter h 307 Broadway
 - Helen J h 212 W 8th
 - J Wm salesman h Rose Hill Av Avondale
 - Jas molder h 1216 Sherman Av
 - Jas H clk P O h 3577 Beechmont Av
 - John L condr h 2442 Clifton Av
- WOLFE JOHN W.,**
Attorney at Law, Office, 504 Mercantile Library Bldg; Telephone Main 946; Residence, 204 Forest Av., Avondale
- Lida clk 521 Reading Rd h 510 Channing
 - Lulu M steno rms 301 Broadway
 - Mamie steno h 1216 Sherman Av
 - Mary phys 426 Smith
 - Mrs Mary seamstress h 131 E Clifton Av
 - Milford insp bds 916 E Pearl
 - N B phys 426 Smith
 - Dr N B Estate Fred T F Dumont mgr 426 Smith
 - W E trav salesman 623 Main
 - Walter C clk s w c 3d and Rose res Lantonia Ky
 - Walter D trav salesman 18 E Pearl res Kennedy Heights
 - Wm mgr The American Heel Machine Co 912 Mer Lib Bldg res Batavia
 - Wm section hand bds 2104 W 6th
 - Wolfenden Chas clk Cincinnati Enquirer h 635 E 6th
 - Jas J pressman h 635 E 6th
 - Jas M pressfeeder h 635 E 6th
 - Wm saloon 631 E 6th h 635 E 6th
 - Wolfer Mrs Anna E seamstress h 703 State Av
 - Carrie attendant Longview Hospital
 - Christ lieut Underwriters Salvage Corps h 547 Grand Av
 - Eleanora seamstress h 703 State Av
 - Elizabeth wid Geo J h 612 Neave
 - Elizabeth (wid Nicholas) tailor shop 2131 German
 - Emma tchr 641 W 4th res Milford
 - Frank lab h 725 Burns
 - Frank mach bds 1 De Armond Flats
 - G Frank meat curer h 703 State Av
 - Geo mach hand h 725 Burns
 - Henry stockkpr h 2123 St Michael
 - Henry N cutter h 601 State Av
 - John lab h 703 Burns
 - John teamster h 510 Bauer Av
 - Jos lab h 612 Neave
 - Jos A lamp trimmer h 666 Baymiller
 - Michael mach bds 1 DeArmond Flats
 - Michael J B mach h 703 State Av
 - Minnie C laundress Longview Hospital
 - Sebastian carp h 725 Burns
 - Sebastian jr lab h 725 Burns
 - Wendel J ironwkr h rear 1120 W 8th
 - Wolfert Albert L apprentice h flat 2, 442 Armory Av
 - Henry M bkpr The F C H Manns Co h flat 2, 442 Armory
 - Josephine dressmkr h flat 2, 442 ArmoryAv

INDORSED
BY THE LEADING
BUSINESS MEN OF THE CITY
NELSON'S BUSINESS COLLEGE
ODD FELLOWS TEMPLE
7TH AND ELM STS.

Wolfert—Continued.

- Lottie seamstress h 601 W 5th
- Mary M milliner h flat 2, 442 Armory Av
- Peter L cigarmkr h 9908 Fálke
- Wolff Albert prop Wolff Machinery Co 1008 Walnut h 424 Reading Rd
- Alfred traffic mgr 319 E 8th h 1508 Lincoln Av
- Alma dressmkr h 2605 Fenton Av
- Annie wid Chas h 1427 Bremen
- Bernard H jeweler h 644 Richmond
- Bertha wid Chas J h 1326 Summit Av B H
- Bertha wid Herman h 511 Elizabeth
- C J trusses n e c 18th and Race h flat 5, 30 W Court
- Mrs Carrie h flat 214, 1127 Main
- Chas pollée h 320 Oregon
- Chas sr h 920 Livingston
- Chas A (W & Co) 1548 Central Av h 745 Forest A W P
- Chas F salesman 1548 Central Av h 745 Forest Av W P
- Chas J asst supt Globe Soap Co 121 E Water h 1926 Summit Av B H
- Chas O carriage trimmer h n w c 8th and Depot
- Chas W druggist s w c Elm and Findlay h 331 W McMillan
- Clara h 936 Dayton
- Clara steno 612 W 6th h 968 E McMillan
- Clarence optician at 436 Race h 331 W McMillan

WOLFF & CO.,

Dealers in Iron and Steel, Anvils, Vises, Bellows, Springs, Axles and Plow Steel, Heavy Hardware, Leather, Cloth, Rubber Goods and Wood Work for Buggies and Wagons; Warehouse, 1548 and 1550 Central Av.; Telephone Canal 2360.
 See Advertisement in Special Department

- D prop Diamond Metal Remedy Co 1803 John h 445 Dayton
- Daniel bartdr h 518 Richmond
- Daniel secy and tréas The Wolff Metal Co 1811 John h 532 York
- Dora wid Wm h 815 W 9th
- Edward A harnessmkr h 320 Oregon
- Edward M lab h 1334 Baymiller
- Eleanora wid Lawrence h 2013 Western Av
- Elizabeth wid Geo h 116 Allison
- Elmore T metal turner h 2605 Fenton Av
- Emil O draftsman 125 E 5th h 1326 Summit Av B H
- Fred molder h 466 E 2d
- Gabriel H adv agt 910 Mer Lib Bldg h 511 Elizabeth
- Geo sausage mfr 219 E 12th
- Gustav A musician h 209 Magnolia
- Harry h 936 Dayton
- Harry J ins agt 18th fl 1st Nat Bk Bldg h 2013 Western Av

WOLFF HERMAN E.,

Financial Reporter Commercial Tribune; Residence, 1326 Summit Av., Bond Hill

- Jacob trimmer h 520 Betts
- Kurt J florist House of Refuge h 1149 Bates Av
- Louis A bkpr 1548 Central Av h s e c 8th and Enright Av
- Louis A driver h 2482 Gladstone Av
- Louis A pres The Wolff Metal Co 1811 John h 811 Dayton
- M Lydia bkpr 228 W 4th h 1326 Summit Av B H

WOLFF MACHINERY CO.,

Albert Wolff, Proprietor; Machinists and Electricians; Manufacturers and General Dealers in all kinds of Machinery, Gas, Gasoline, Yacht and Stationary Engines; General Repairing a Specialty; 1008 Walnut

- Marcus boarding 414 Carlisle Av
- Margie bkpr 550 Main res Pleasant Ridge
- Mayme saleslady 970 E McMillan h 968 E McMillan

THE
Merchants National Bank
 Ingalls Bldg, 4th and Vine Sts.
FIRST-CLASS BONDS
 INVESTMENT
 Bought and Sold.

WOLFF METAL CO.,

Importers, Manufacturers and Dealers in Stereotype, Linotype, Monotype, Auto-Plate and Electrotpe Metals, Pig Tin, Pig Lead, Antimony, Spelter and Ingot Copper, Babbitt Metal, Solder and Ingot Brass, 1803 to 1811 John St.; Telephone Canal 2658.

Wolff Metal Co (The) 1803-1811 John

- Michael tanner h 400 Mohawk
- Nicholas jr salesman h 936 Dayton
- Nicholas sr salesman h 936 Dayton
- Robt elect'n h 714 Richmond
- Mrs Sallie restaurant 424 Reading Rd
- Sarah millinery 2731 Woodburn Av h 511 Elizabeth
- Theo A lab h 2605 Fenton Av
- Wm waiter h 656 Linn

WOLFF WM.,

Watchmaker and Jeweler, 970 E. McMillan; Residence, 968 E. McMillan

- Wm J driver h 822 Kenyon Av
- See also "Wolf," "Woolf" and "Wulf"
- Wolfradt Herman glasswkr h 706 Bauer Av
- Wolfringer Chas L foreman h 423 Hoge
- Wolfey Bishop shoectr h 1439 Walnut
- Catharine asst bkpr The Ohio Laundry Co h 723 W 6th
- Edith B steno 217 E 6th h 723 W 6th
- Margaret wid Ivan h flat 1, 408 Laurel
- Mary milliner h 723 W 6th
- Mary Catharine wid Wm E h 723 W 6th
- Thos painter h flat 1, 408 Laurel
- Wolford Ann wid Geo h 905 Mound
- Dillard P fireman h 3722 Follett
- Eliza boarding 905 Mound
- Wolfram Albert mach h 4359 Columbia Av
- Annie wid Jacob h 986 E 3d
- Chas glasswkr h 4359 Columbia Av
- Nicholas cabmkr rms 2110 Division
- Otto mach hand h 4359 Columbia Av
- Wolfrom Elmer B (Schmidt, W & Sovereign) 34 St Paul Bldg h flat 5 St Leger Flats
- Wolfrom Frank polisher h 531 W Liberty
- Henry baker h 2020 Vine
- Henry baker h 531 W Liberty
- Wolfson Bernard (W Kahn & Co) 18 W Pearl h 685 S Crescent Av
- Carrie h 2847 May
- Harry tailor h 717 W Court
- Henry salesman h 3132 Harvey Av

Egg Gas Coke
 for Hot Air
 Furnaces.

Tel. Main 87.

206 Traction
 Building.

THE CINCINNATI GAS COKE, COAL & MINING CO.



FIRST NATIONAL BANK,

S. E. Cor. Fourth and Walnut.

CAPITAL AND SURPLUS:

Six Million, Six Hundred Thousand Dollars.**FOREIGN DEPARTMENT.****HOLLAND-AMERICA LINE.** New York via Boulogne-sur-mer to Rotterdam. New Twin-Screw Steamers.**Wolfson—Continued.**

- Izzy carpet weaver h 1427 Providence
- Jacob trav salesman h 2847 May
- Jennie h 2847 May
- Wolfson, Kahn & Co (Bernard W, David K & Ricka Kahn) pants mfrs 18 W Pearl
- Louis solicitor h 3132 Harvey Av
- Maurice M bkpr h 3132 Harvey Av
- Morris h 2847 May
- Phoebe wid Wm h 717 Central Av
- Samuel carp h 747 Carlisle Av
- Wolfstein Albert trav salesman L F Bowman & Co h 225 Albany Av
- Alex trav salesman 517 Poplar h 3405 Burnet Av
- David I phys 22 W 7th h 847 Glenwood Av
- Jesse N trav salesman 2023 Dunlap h 225 Albany Av
- Louis Sstockpr 706 Walnut h 225 Albany Av
- Nathan mgr Cin'ti Fur Co 125 E Front h 3405 Burnet Av

WOLFSTEIN SAMUEL,

Attorney at Law, Office, 65 and 66 St. Paul Bldg; Telephone Main 187; Residence, 836 Glenwood Av., Avondale; Telephone North 681—X

- Simon (Simon W & Co) 2023 Dunlap h 225 Albany Av

WOLFSTEIN SIMON & CO.,

Manufacturers of Oak Skirting and Russet Strap and Collar Leather, 2017 to 2023 Dunlap; Telephone Canal 2036

- Wolfzorn Jos teamster h 804 Hopkins
- Wolgemuth Herman baker bds 4008 Eastern Av
- Wolinske Fred H painter h 414 Wade
- Woliver Samuel mach hand h 1013 Cutter
- Wolke Annie wid Clemens h 1620 Hughes
- C Henry varnisher h 1726 Esmonde
- Celia saleslady 13 W 4th res Covington
- Edna clk 550 Main res Covington
- Geo driver bds John Hautz's Spring Grove Av W P
- Herman molder h 1550 Jones
- Irwin driver h 1620 Hughes
- Johanna wid Clemens h 406 Reading Rd
- John B office 401 Carlisle Bldg h 3011 McMicken Av
- Kate wid Wm H h 3452 Burnet Av
- Lizzie h 349 Baum
- Louis buffer h 1550 Jones
- Regina saleslady The Fair res Covington
- Wm driver h rear 1809 Central Av
- ☞ See also "Wulke"
- Wolker Anna h 1053 Cutter
- Bartholoma h 1053 Cutter
- Bernard tinner h 1053 Cutter
- Jos tinner h 1053 Cutter
- Leo J mach h 1028 Cutter
- Wolking Aloysius H bkpr 215 E 2d res Covington
- Geo F pressfeeder wks The Ebbert & Richardson Co

**PEERLESS POCAHONTAS
SMOKELESS COAL,**

Tel. Main 87. 206 Traction Bldg.

**THE CINCINNATI GAS COKE,
COAL AND MINING CO.....
MINERS AND SHIPPERS.****Wolking—Continued.**

- Geo W clk CCC&StLRy Freight Office res Newport
- Jos grocery 2124 German h 2120 German
- Mary J wid J C h 3115 Woodburn Av
- Wm C distiller bds 408 Pike
- ☞ See also "Wohlking"
- Woll Albert F clk h 325 Emming
- August J clk 127 W 5th h 2714 Jefferson Av
- Bertha h flat 1, 1584 Central Av
- Katherine wid Nicholas h flat 1, 1534 Central Av
- Ida seamstress h 212 E 12th
- John baker h rear 917 Bank
- John G window trimmer 1740 Race h 548 Klotter Av
- Jos instrumentmkr wks The T F Randolph Co
- Jos N trav salesman 113 W Pearl h 325 Emming
- Mary A dressmkr h rear 917 Bank
- Peter & Sons Feather Co of Phila Pa, Anthony Feuser mgr 214 E Pearl
- Peter & Sons Mfg Co of Phila curled hair 214 E Pearl
- Rosa seamstress h rear 917 Bank
- Theresa seamstress h 212 E 12th
- Wollank Gottfried tailor rms 2141 Central Av
- Wollborn Frank (W & Koch) 27 E McMicken Av h 2126 Vine
- & Koch (Frank W & Martin K) horse-shoers 27 E McMicken Av
- Wollenberg Anna wid Martin h 1344 Spring
- Henry G rangemkr h 1789 Sycamore
- John carrmkr h 1344 Spring
- Wolkenhaupt August timekpr h 2749 W 6th
- John h 2749 W 6th
- Wollenschlager Geo wagonmkr h rear 2114 Central Av
- Wollering Clemens lab h 1507 Knowlton
- Frank h 1507 Knowlton
- Harry mach apprentice h 1507 Knowlton
- John H driver h 4168 Hamilton Av
- Wollerstein Louis collector h 925 W 9th
- Wollums Chas engr h 962 W 5th
- Wolosin Israel lab bds 419 Wade
- Wolpa Frank (L W & Son) 238 W 5th h 573 W 6th
- Harry salesman 238 W 5th h 573 W 6th
- L & Son (Louis & Frank) china 238 W 5th
- Louis (L W & Son) 238 W 5th, also tin-ware 573 W 6th
- Wolpert Amelia h flat 18, 2823 Woodburn Av
- Andreas h 1708 Forest Av W H
- Andrew h flat 18, 2823 Woodburn Av
- Chas driver h rear 2210 Itavine
- Frank J clk sec 5th and Main h 648 Barr
- Geo peddler h 1808 Pleasant
- John bunch breaker h 254 Mohawk
- Kate wid Frank h 2018 Baymiller
- Wolridge Alfred hostler rms 112 St Clair al-b Court and Canal
- Wolsdorf Henry brewer h 102 W Elder
- Wolsefer Albert J installer h 2368 Wheeler
- Chas F police h 544 Clinton
- Geo mach hand h 2368 Wheeler
- WOLSEFER J. B.,**
Manufacturer of and Dealer in Saddles and Harness and all kinds of Horse Equipments, Robes, Whips, Horse Boots, &c., 933 Central Av.; Telephone Canal 1451—R; Residence, 2368 Wheeler
- Wolsifer Laura clk 4011 Cherry h 518 Dandridge
- Martin foreman carp 910 Main h 518 Dandridge
- Wolsing John stone mason h 1141 W 6th
- Wolslan Wm lab h rear 1509 Pleasant
- Wolstermann Clara h 138 W University Av
- Fred carriage trimmer h 2424 W 6th
- Henry H carr trimmer h 1043 Wiltach
- Woltenberg Geo H driver h 553 W 6th
- Wolter Anna (wid Albert B) solicitor 2453 Gilbert Av h 2811 Woodburn Av
- Frank steno 47 Walnut h 670 Hawthorne Av
- Harry J mach h 1126 Queen City Av
- Henry (Henry W & Co) 47 Walnut res Covington

WOLTER HENRY & CO.,

- General Wholesale Commission Merchants and Dealers in Butter, Eggs, Poultry, Live Stock, Fruits, Flour, Grain, Hay and Produce of all kinds, 47 Walnut; Phone Main 627
- Henry F varnisher h 1613 Moore
 - Hugo engraver h 3078 Henshaw Av
 - Kate wid Louis H h 1128 Queen City Av
 - L C mgr mfg dept n e c Walnut and Pearl h 247 Piedmont Av
 - Lizzie clk 2901 Falke h 837 W Liberty
 - Mamie K tel op h 1126 Queen City Av
 - Mary wid Louis h 513 Findlay
 - Wm meats 1041 Wilstach
 - Woltering Annie wid Henry B h 1258 Richmond
 - Henry elect'n h 333 E 12th
 - Herman S bottler h 1253 Richmond
 - J Henry h 333 E 12th
 - Wolterman Geo cooper wks 525 Eggleston Av
 - Woltermann Bernard veneerer h 722 Donnersberger
 - Edward mach h 2646 Spring Grove Av
 - Jos mach h 2646 Spring Grove Av
 - Mary wid Geo h 2646 Spring Grove Av
 - Wolters Mary M wid Herman H h 1429 Clay
 - Woltjen Dietrich carp h 3910 Llewellyn Av
 - Wolums John lab h shanty foot of Evans
 - Manville lab h Shantyboat ft of Evans
 - Wolverine Fish Co of Detroit 524 Vine
 - Wolverton Clifford elect'n res G Jacob Backers' Township st
 - Edward T printer h 2901 Williams Av
 - John H porter h 711 Main
 - Leon W asst mgr Great Western Premium Co 428 Elm h 842 Clinton
 - W V trav salesman 623 Main
 - Womack Albert fireman h 2789 W 6th
 - E R postal clk R M S res Greenup Ky
 - Womacks Edward police h 1642 Clayton
 - Woman's Art Club rm T, Bradford Block
 - Woman's Charity Deacony, Rev A A Kopittke pres 34 Green
 - Woman's Christian Temperance Union of Hamilton County meets 2d and 4th Wednesday afternoons of each month at n w c 7th and Walnut
 - Woman's Exchange (The) Anna L Roelker pres Mrs L B Howe secy Mrs Mary L S Perkins treas. Sallie D Millar supt 113 W 4th
 - Woman's Exchange Lunch Room, Katharine Hunt supt 113 W 4th
 - Woman's Foreign Missionary Society of the M E Church rm 84, 222 W 4th Mrs Philip Roettinger pres, Mrs L L Townley corresponding secy, Mrs C W Barnes recording secy, Mrs John C Kunz receiving treas, Mrs Chas C Boyd disbursing treas, Alice M Startzman office secy
 - Woman's Home Missionary Society of the M E Church rm 85, 222 W 4th Mrs Clinton B Fisk pres, Mrs Delia Lathrop Williams corresponding secy, Mrs F A Aiken recording secy, Mrs Geo H Thompson treas
 - Womick Kate wid Nelson h 514 E 3d
 - Wommer Margaret wid Fred h 4296 Colerain Av
 - Wunderlich Anna C shoestitcher h 1421 Vine
 - Wotrack Ignatz shoemkr h 441 Klotter Av
 - Wonfor Wm H solicitor 400 Com Trib Bldg h 3567 Beechmont Av
 - Wonn Clara h 739 Hopkins
 - Geo stockkpr 408 Pioneer h 1313 Linn
 - Josephine steno 856 W 6th h 739 Hopkins
 - Wopocot Geo W carp h 1238 E Front
 - Wood A G com mer h 2520 Alms Pl
 - Alex mach h 943 W 8th
 - Alfred C clk 321 Main res Newport
 - Alfred H watchman h 3079 Colerain Av
 - Alfred S bkpr h 429 Arch
 - Mrs Alice midwife h 709 W 5th
 - Allan A (Beech & W) 803 Mer Lib Bldg res Franklin
 - Arthur B molder h w s 1st Av n of Liberty
 - Arthur J clk h 742 W 9th
 - Ashley S mgr Acme Publishing Co 317 Johnston Bldg rms Galt House
 - Augustus L lumber h flat 2, 701 W 9th

The Merchants National Bank

Capital, \$1,200,000. Surplus, \$300,000.

M. E. Ingalls, President.
 H. C. Yergason, Vice Pres. W. W. Brown, Cashier.
 H. S. Rodgers, Vice Pres. C. A. Stevens, As't. Cashier.
 A. S. Rice, Vice Pres. W. P. Stamm, As't. Cashier.

Ingalls Bldg, 4th & Vine.

Wood—Continued.

- C E (J & C E W) rm 32, 514 Main res Mt Healthy
- Mrs C S bkpr 1010 Mer Lib Bldg res Covington
- Carrie C wid Dr Thos h 2642 Bellevue Av
- Chas carp bds 4000 Spring Grove Av
- Chas polisher h 2001 Dunlap
- Chas C clk 913 E McMillan h 742 W 9th
- Chas E clk Adams Ex Co h 734 W Court
- Chas H h n e c Madison Rd and Edwards Rd H P
- Chas H printer h 1029 St Gregory
- Chas H shoemkr h 804 W Court
- Chas J clk h w s 1st Av n of Liberty
- Chas M floorman 616 W 3d h 709 W 5th
- Chas T porter h 637 W 9th
- Clifford A clk h 1629 John
- Cornelius T carp h 209 Collord
- D rms 908 Mound
- Daisy domestic h 2138 Grand
- Dan M prop Union Painless Dentists 154 W 5th, also mgr Crown Dental Co rm 1 n w c 6th and Walnut h cor Glenway Av and Rapid Run Rd
- Daniel B chief engr 951 Freeman Av res Newport
- E E clk rms 102 E 8th
- E Marvin assemblyman h Section Av n of Ross Av B H
- Edmond cement walks h n e c Madison Rd and Edwards Rd H P
- Edmund E (W & Wood) patent atty 317 Carlisle Bldg h flat 1, 3460 Knott
- Edward E tchr h w s Stathem Av nr Harrison Av
- Edward J furnaceman bds 3918 Pattison
- Emma J secy The Cincinnati Transfer Co 58 Mitchell Bldg h flat 4, 961 E McMillan
- Flora E h 1312 Lincoln Av
- Florence L bkpr 33 Mitchell Bldg res Pleasant Ridge
- Floyd E clk h flat 2, 701 W 9th
- Francis O clk 39 W Court h 12 E 12th
- Frank R tel op 5025 Eastern Av bds 1 DeArmond Flats
- G Anderson clk equipment dept 316 Vine res Covington
- Geo lab bds 3124 W 6th
- Geo packer h 943 W 8th
- Geo painter h 672 W 5th
- Geo C tel op rm 7 s e c Pearl and Butler h 2318 Gladstone Av
- Geo E mach h 2511 Stanton Av
- Geo E postal clk R M S res Norwood
- Geo R chef 39 W 6th h 1409 Race
- Geo R gardener h 3629 Herschel Av
- Geo W clk Kanawha Dispatch Routes h 637 W 9th
- Gertrude R steno 33 Mitchell Bldg res Pleasant Ridge
- Gordon brakeman h 645 W 7th
- Gordon E clk h 845 W 7th

Western Methodist Book Concern

A full line of Theological Works. The latest and best Books touching Living Questions.

Sermon Paper in all styles, and all Pastor's Requisites. Ask for our Catalogue.

JENNINGS & GRAHAM, Agents,

220 and 222 W. Fourth Street.

FIRST NATIONAL BANK,

S. E. Cor. Fourth and Walnut.

CAPITAL AND SURPLUS:

Six Million, Six Hundred Thousand Dollars.**FOREIGN DEPARTMENT.****GREAT NORTHERN STEAMSHIP COMPANY.** From Seattle to the Philippines, China and Japan.**Wood—Continued.**

- Grace clk h n e c Ringgold and Young
- H B clk asst gen freight agt's office tariff bureau CCC&StLRy res Dayton O
- H B lunch stand 308 Longworth h 3 Smith Court
- Wood, Harmon & Co of N Y, The Loomis-Woodward Co representatives, real est 104 Neave Bldg
- Harry h n e c Madison Rd and Edwards Rd
- Harry molder h 4330 Eastern Av
- Harry painter h 900 Main
- Harry A clk P O h 4 Eden Park Terrace
- Harry E pressfeeder h 707 Clark
- Harry J clk 18th fl 1st Nat Bk Bldg h 637 W 9th
- Hazel M bkpr 422 W 4th h flat 1, 1308 Broadway
- Henrietta M wid Geo E h n e c Fulton Av and Francisco
- Henry D trav salesman 210 Main
- Howard G saloon n e c George and Mound h 811 W 8th
- Mrs Ida h flat 1, 1308 Broadway
- Isabel wid John h 943 W 8th
- J & C E agts farm dept Ohio Farmers' Ins Co of Leroy O rm 32, 514 Main
- J F trav. salesman 312 Vine
- J J trav salesman s e c 5th and Pike
- J M archt 18 Garfield Pl
- Jackson carp h 228 W 12th
- Jas driver h 1634 Hughes
- Jas J pres The Union Police Co 711 Mer Lib Bldg h 2511 Stanton Av
- Jas W clk s w c Pearl and Elm h 2381 Wilder Av
- John (J & C E W) rm 32, 514 Main res Georgetown O
- John bartdr rms 948 W 8th
- John C h n e c Madison Rd and Edwards Rd
- John M woodwkr h 2381 Wilder Av
- John P clk auditor's office CNO&TPRy res Carthage
- John R designer H W Weisbrodt's h 845 W 7th
- John W bkpr 126 W Pearl h 742 W 9th
- John W car repairer h 4158 Spring Grove Av
- Jos A clk 921 E McMillan h 742 W 9th
- Jos R salesman s w c Pearl and Elm h 2381 Wilder Av
- Josephine wid Jas M h 2539 Columbia Av
- Leander F watchman h 131 Broadway
- Leonard E motorman h 3607 Newton Av
- Levi lab h 3737 Spring Grove Av
- Mamie wid John h 18 Eastbourne Terrace
- Margaret wid Reuben h 932 Wade
- Marguerite wid Wm h flat 2, 2220 Gilbert Av
- Marion E cigarmkr h 707 Main

**BUSINESS
SHORTHAND
TYPEWRITING
NELSON'S BUSINESS COLLEGE
ODD FELLOWS TEMPLE
7TH. & ELM STS.**

Wood—Continued.

- Marshall E phone op Palace Hotel h 3700 Eastern Av
 - Mary (wid Reuben) dressmkr h 1914 Coleman Av
 - Matilda wid Vernon h 662 W 5th
 - May h 3420 Waiworth Av
 - May milliner h 232 Strader Av
 - Minnie L saleslady 409 Race h 845 W 7th
 - Mosaic Flooring Co of New Albany Ind 1511 Union Trust Bldg
 - Mrs Nellie W steno 11 W Pearl h 932 W Court
 - Newton paperctr h 845 W 7th
 - Mrs Ollie h 707 Clark
 - Pearl saleslady 900 Elm h 929 W Court
 - Peter J foreman h 2511 Stanton Av
 - Mrs Phyllis saleslady 532 Race h 1730 Fairfax Av
 - Reuben J phone op h 1175 Harrison Av
 - Rice H clk freight claim dept CCC&StLRy res Covington
 - Richard teas 1109 Broadway res Newport
 - Robt J clk P O res R F D No 1 Madisonville
 - Sallie (wid Chas) dressmkr rms 738 Richmond
 - Samuel houseman 1424 E McMillan
 - Sam'l A artist flat 2, 43 W 5th h 526 W 7th
 - Selena tchr Robt Fulton School h flat 4, 961 E McMillan
 - Sidney J lab h Section Av n of Ross Av B H
 - Stockton L salesman 232 E 4th res Covington
 - Susan wid Jas h flat 4, 961 E McMillan
 - Thos bartdr h 330 E 12th
 - Thos boiler mkr h 983 Paradrome
 - Thos E C supt The Cottoral Building Co 15 Allen Bldg h 1730 Fairfax Av
 - Thos H J clk 423 Main h 412 Mill
 - Thos J mach h rm 111, 115 Broadway
 - Thos M bkpr 39 Main h 10 St James Pl
 - Mrs W E h 3 E 13th
 - Walter mess 212 W 4th h ws 1st Av n of Liberty
 - Wilbur G mach bds 4543 Eastern Av
 - Wm foreman 2122 Gest h ws 1st Av n of Liberty
 - Wm C h n e c Madison Rd and Edwards Rd H P
 - Wm C oiler h flat 7, 335 Laurel
 - Wm F foreman h 2518 Hemlock
 - Wm G salesman 27 E 5th h 1312 Lincoln Av
 - Wm H h 1644 Hoffner
 - Wm H furnacemkr h 1175 Harrison Av
 - Wm H molder h 408 Wade
 - Wm J rural carrier Sta L P O res Cheviot
 - Wm J. U S Navy h ws 1st Av n of Liberty
 - Wm R (Wood & W) patent atty 317 Carlisle Bldg h flat 2, 3460 Knott
 - Wm S trav salesman h 4113 Kirby Av
- WOOD & WOOD,**
(Edmund E. W. & Wm. R. W.) Attorneys and Counselors in Patent Causes, Office, 317 Carlisle Bldg; Telephone Main 587
- Woodall Anna wid Jos h 938 W Liberty
- WOODALL CHAS. BRENT,**
Reporter Commercial Tribune; Residence, Covington
- Clarence elev op h 316 E 7th
 - Edward elev op h 316 E 7th
 - Elizabeth wid Wm H h 3737 Portland Av
 - F F trav salesman 1231 W 8th res Covington
 - John F asst foreman engine house PCC&StLRy Pendleton Shops h 3613 Woodbridge Pl
 - Raymond J clk 209 Walnut res Covington
 - Woodard Chas S salesman h 1520 Race
 - Mrs Georgia h 405 McAllister
 - Gerald F clk C&ORy Freight Depot res Covington
 - Henry janitor h 405 McAllister
 - John lab rms 4 Langdon Court
 - Louis E postal clk R M S res Ludlow, Ky
 - May C clk 303 4th Nat Bk Bldg res Ft Thomas

See also "Woodward"

Woodbeck Martha W wid Samuel h 329 E 7th
 Woodberry Chas C elec'l contr 414 W 4th h 431 W 4th
 Woodburn Clarence mantel setter h 3022 Vine
 —Florence steno 701 Main h 3022 Vine
 —Geo postal clk R M S res Dayton Ky
 —Geo A salesman 22 W 4th res Dayton Ky
 —Harry S lab h 3022 Vine
 —Howard I phys n e c Glendora Av and St Clair
 —Margaret saleslady 22 W 4th res Dayton Ky
 —Matthew porter bds 326 E Front
 —Mrs Phoebe C h 3022 Vine
 Woodburn Avenue Meat Market, Jos Schaefer prop 3101 Woodburn Av
 Woodbury John painter h 1432 Central Av
 —John F litho h 996 Hatch
 —Mrs Mary J h 996 Hatch
 Wooden Wm S porter h 2323 Nelson Av
 Wooden Ware Square s w c 6th and Carr
 Wooderman John B grocery 440 Elizabeth
 —Nellie K clk h 440 Elizabeth
 Woodfield Richard E attendant rms 533 W 6th
 Woodford Amanda wid Wm h flat 4, 534 W 5th
 —Annie laundress rms 1024 Central Av
 —Benj lab h 38 W Court
 —Chas H porter h flat 4, 534 W 5th
 —Elmer hodcarrier h 512 W 7th
 —Emma h 841 Laurel
 —Gilbert houseman Harley J Morrison's Ludlow Av
 —Green B lab h 993 Nassau
 —Lucy M h 906 VanHorn
 —M D h 3722 Chfton Av
 —Mary D maniere flat 4, 534 W 5th
 —R B lab h 2008 Freedland Av
 Woodfork Elmer hodcarrier rms 512 W 7th
 —Harvey lab h 1006 Zachary
 Woodhead Horace G millwright h 2422 Symmes
 Woodin D I baggagemaster rms 831 W 6th
 Wooding Samuel machinery 200 Broadway bds 437 E Pearl
 Woodington Margaret wid Edward J h 307 Sycamore
 Woodke Chas L carrmkr h 616 Price Hill Rd
 —Victoria wid Geo P h 616 Price Hill Rd
 —Wm A saloon 1701 Westwood Av
 —See also "Wodtke"
 Woodlawn (The) 288 and 290 Ludlow Av
 Woodlawn Park, John Bauer prop 5501 Eastern Av
 Woodley Chas J landscape gardener h 112 Saunders
 —Chas J jr furnace tender h 112 Saunders
 —Clarence A shoe cutter h 112 Saunders
 —Fannie M h 2542 Vine
 —Geo E shoemkr h 112 Saunders
 —Geo F gardener h 18 Erie Av Mt A
 —W Arthur collector Young Men's Mercantile Library Association h 18 Erie Av Mt A
 —Wm janitor h 1780 Sycamore
 Woodliffe W L agt Crescent News & Hotel Co 426 W 3d h flat 5, 321 W 7th
 Woodmansee Alfred M advertising solicitor 92 Perin Bldg h 3549 Idlewild Av
 —Chas L piano tuner 105 W 4th res Madisonville
WOODMANSEE D. DE MOTT,
 Attorney at Law, Office, 505 and 506 Johnston Bldg; Telephone Main 444; Residence, 500 Rockdale Av., Avondale; Telephone North 59—Y
 —Elmer W plater h flat 3, 1030 Findlay
 —Frank A ink 133 E Pearl
 —May h 3325 Epworth Av
 —W A trav salesman 1030 Broadway res Norwood
 —W G prop The W G Woodmansee Piano Co 105 W 4th h 2400 Park Av

THE

Merchants National Bank

Ingalls Bldg, 4th and Vine Sts.

Issues Letters of Credit available all over the World.

BUYS and SELLS FOREIGN EXCHANGE.**Woodmansee The W. G. Piano Co.,**

Distributers of Chickering, Vose, "Crown" Angelus Pianos, Angelus Piano Players and Many Other Makes, 105 and 107 W. 4th, s.w.c. Race; 'Phone Main 459.

Woodmansee The W G Piano Co 105 W 4th
 Woodrough Harry V h 1562 Linn
 —Jas R clk h 570 Hale Av
 —Julia wid Jas R h 570 Hale Av
 —L D h 570 Hale Av
 —Mary A wid D Thos h 1562 Linn
 Woodrow A S dentist 429 W 7th
 —C T pres The Woodrow Stationery & Printing Co 323 Walnut res The Auburn
 —Chas W solicitor 108 Bell Block bds 316 Broadway

WOODROW F. H. & CO.,

Fine Stationers, Steel and Copper Plate Engravers, Die Sinkers and Plate Printers; also, Fine Leather Goods, 325 Walnut; Telephone Main 364
 —Frank H (F H W & Co) 325 Walnut rms Hotel Emery
 —Henry B printer h 429 W 7th
 —Mrs L C bds Grand Hotel
 —Sam'l B printer h 429 W 7th

WOODROW STATIONERY AND PRINTING CO. (THE), C. T. Woodrow, President; Frank H. Woodrow Vice President; Julius Eichert, Secretary and Treasurer; Stationers, Printers, Blank Book Makers, Steel and Copper Plate Engravers and Die Sinkers, 323 and 325 Walnut

Woodruff C M ydmaster h 940 Clark
 —C S clk 355 W 4th res Wyoming
 —Clarence P phys h 2305 Kemper Lane
 —E A trav salesman 331 Main
 —E A, U S Snagboat landing ft of Lewis st
 —Edgar C piano regulator h 1039 State Av
 —Emma mgr 927 Main h 1712 Baymiller
 —Ernest V postal clk R M S
 —Frank E trav salesman The Columbia Tailoring Co
 —Franklin P piano wkr h 1039 State Av
 —Geo S cutter 927 Main h 1712 Baymiller
 —Harry E insp 316 Vine bds 4112 Dumont
 —Henry C wall paper cleaner 130 W Pearl
 —Irene phone op h 1039 State Av
 —Johnston ins agt 18th fl 1st Nat Bk Bldg h 4363 Eastern Av
 —Jos H h 1712 Baymiller
 —Julia A wid Wm h 1933 Race
 —Kate E forelady h 943 Armory Av



EGG GAS COKE
For HOT WATER
HEATING AND
STEAM
RADIATORS.
 Tel. Main 87.
 206 Traction
 Building.

THE CINCINNATI GAS COKE, COAL & MINING CO.

FIRST NATIONAL BANK,

S. E. Cor. Fourth and Walnut.

CAPITAL AND SURPLUS:

Six Million, Six Hundred Thousand Dollars.**FOREIGN DEPARTMENT.**

TOURS TO CHINA AND JAPAN. From Pacific Ports. Also to Samoa, New Zealand, Australia and Tahiti.

Woodruff—Continued.

- Mrs Laura laundress h 106 E Water
- Lee teamster rms 118 Sycamore
- Lena wid Burl h 5 North b 6th and 7th
- Mary wid Geo W h 2208 Spring Grove Av
- Max foreman h 824 W 8th
- Orville ball player h 815 W 4th
- Thompson P motorman h rear 524 Delta Av
- Wallace lab h 567 Carlisle Av
- Walter E foreman h 128 E McMicken Av
- Wm molder rms 2263 Eastern Av
- Wm N jr supt The Cin'ti Electrical Tool Co 652 Evans h 2360 McMicken Av
- Woods Mrs A (wid) dry goods 2403 Spring Grove Av
- Albert gilder h 3822 Mt Vernon Av
- Albert woodbender rms flat 5, 1310 Central Av
- Mrs Alice h 424 McAllister
- Allie lab h 515 W 5th
- Annie wid Jas h rear 1211 W 6th
- Arthur glass blower h 278 Carrel
- Belle tchr Walnut Hills High School bds 2156 Grand
- Bert bartdr h 408 E Pearl
- Carrie wid John H h 2445 Gilbert Av
- Carrie A wid Wm res Sam'l H Taff's Morrison Av
- Carrie E with The John Shillito Co h 2815 Price Av
- Chas clk 3506 Edwards Rd h 3711 Drake Av
- Chas cook h 633 Central Av
- Chas lab h 4359 Eastern Av
- Chas T plastr h 3711 Drake Av
- Clarence train dispatcher h 2318 Gladstone Av
- Clifford chief deputy Surveyor of Customs Office res Norwood
- Mrs Corinne laundress h 1413 Providence
- E F & Son (Enos F & Wesley P) blksmiths 3954 Eastern Av
- E J student bds 524 E 4th
- E Philip mach h 975 Paradrome
- Edward lab bds 503 Wade
- Edward foreman s w c 4th and Plum h 134 Broadway
- Ennis watchman h 3926 Holbrook Av
- Enos F (E F W & Son) 3954 Eastern Av h 266 Carrel
- Ernest L hostler h 2804 Hoff Av
- Esther h 4328 Eastern Av
- Eugenia rms 422 E 3d
- Frank lab h 309 New
- Frank lab h rear 412 Smith
- Frank tel op rms 115 E 5th
- Frank M painter h 4734 Edgewood Av W P
- Fred E mach hand h 3926 Holbrook Av
- G A trav salesman Feckheimer, Kiefer & Co's

Woods—Continued.

- Grace bds 311 Longworth
- Greta C musician h 835 Lexington Av
- Mrs Hannah h 1504 Chase Av
- Harry F v pres The Chatfield & Woods Co 347 W 4th res Country Club
- Harvey B (J B W & Sons) 3711 Drake Av h 3747 Drake Av
- Helen chambermaid Palace Hotel
- Helen clk 408 E Pearl h 235 W 4th
- Henry painter rms 212 E 7th
- Higgins bkpr 301 Traction Bldg res Covington
- Holton E glasswkr h 278 Carrel
- J B & Sons (Jacob B, Wiley E & Harvey B) plstrs 3711 Drake Av
- Jacob B (J B W & Sons) h 3711 Drake Av
- Jas lab h 412 Oliver
- Jas A barber h 711 Central Av
- Jane wid Jas h 4734 Edgewood Av W P
- Jesse h 409 Mill
- John bartdr h 1245 Harrison Av
- John cementer h 326 Oliver
- John clk h rm 148, 115 Broadway
- John lab bds 1125 Spring
- John phone op B&OSWRR Freight Office h 1563 W 6th
- John C lab h 4018 Glenway Av
- John C salesman 347 W 4th h flat 4, 2110 Auburn Av
- John E mgr of sales Carnegie Steel Co of Pittsburgh 1016 Union Trust Bldg h flat B s e c Auburn Av and Auburndale Pl
- John J driver h 529 E 12th
- John J engr h 235 W 4th
- John J lab h 1216 W 9th
- John M finisher h 1216 W 9th
- John S treas The Chatfield & Woods Co 347 W 4th bds Grand Hotel
- Jos F engr h 2815 Price Av
- Julia wid Peter h 908 John
- Kate bds 2156 Grand
- Laban glasswkr h 278 Carrel
- Laura wid Robt h 2601 Cummins
- Lewis h s s Madison Rd opp Beechwood Av
- Lizzie h 12 Gano
- Mrs Lizzie actress h 2058 Symmes
- Lowell lab rms 426 E 6th
- Mrs Margaret h 2220 Gilbert Av
- Margaret nurse rms 11 1/2 E 9th
- Margaret saleslady bds 512 W 6th
- Mrs Martha h 533 W 8th
- Mary E wid Mack M h 278 Carrel
- Mrs Mattie music tchr h 326 Oliver
- Nora wid Jas K h 1563 W 6th
- Patrick lab h 28 North b 6th and 7th
- Pearl office attendant 321 Broadway h flat 2, 1132 Gilbert Av
- Penthislea wid Jas h flat 2, 1132 Gilbert Av
- Peter blksmith h 2456 Columbia Av

WOODS R. P.,

- Manager Manhattan Life Insurance Co. of New York for Ohio, Kentucky, Tennessee, West Virginia and Indiana, Office, Room 25, 222 W. 4th; Telephone Main 2063; Residence, 835 Lexington Av
- Richard res Clayton Boggs Deercreek Rd
- Richard tinner wks 430 Sycamore
- Robt M stockkpr 11 W Pearl res Newport
- Robt T clk h 975 Paradrome
- Roy tel op bds 321 Pike
- Samuel fireman h 414 Oliver
- Sophia clk rms 417 E 4th
- Thos butler 2933 Fairfield Av
- Thos F lab bds 1981 Harrison
- Thos I pressman h 3743 Isabella Av
- Vincent coal and whitewasher 558 Freeman Av, also saloon 612 Freeman Av
- Virgil N clk rm 25, 222 W 4th h 835 Lexington Av
- W H salesman 22 W 4th res Carthage
- Walter clk 131 W 7th res Covington
- Wesley P (E F W & Son) 3954 Eastern Av h 266 Carrel
- Wessel blksmith rms 601 W 6th
- Wiley E (J B W & Sons) h 3711 Drake Av H P
- Wm H hodcarrier h 518 W Court Woods Flats s w c 9th and Cutter

CINCINNATI GAS COKE

FOR DOMESTIC USE
IN PREPARED SIZES

**FOR HOT-AIR FURNACES,
HOT WATER HEATERS,
BASE BURNERS,
KITCHEN RANGES**

204-5-6 Traction Bldg. Phone Main 87.

Woodsdale Island Park Frank Witte mgr 30 E 8th
 Woodside D H baggage master B&O SW Ry res Loveland
 —Harry clk 301 E 4th rms flat 3 s w c 9th and Race
 —Jas W letter carrier P O h 1055 Mound
 —Mrs Jas W music tchr h 1055 Mound
 —Norman W trav salesman 312 Race
 —R N cashr 327 Look h 2711 Hackberry
 —Sallie wid Edward h 818 Charlotte
 Woodside Flats 3240 Bishop
 Woodside Land Co Geo C Bloss mgr s w c 6th and Vine
 Woodson Jas H lab h 648 Webb
 —Jesse J letter carrier Sta F, P O res Elmwood Pl
 —Julia wid John h 1060 Kossuth
 —Samuel bds 423 E 7th
WOODSTOCK EVERETT
 Reporter Commercial Tribune; Residence, Munro Hotel
 Woodward Chas A driver h n w c York and Baymiller
 —Mrs Chas A notions n w c Baymiller and York
 —Chas E steno 313 Vine h 1719 Baymiller
 —Clifford B (Garber & W) 508 Neave Bldg res Glendale
 —Donald L clk 426 New bds The Kensington
 —Edward D secy The Loomis-Woodward Co 104 Neave Bldg bds n w c Hale Av and Reading Rd
 —Elizabeth K nurse h n w c Maple Av and Oakland Av B H
 —Eurania B h 1430 Oakland Av B H
 —Francis H (Warren & Francis H W) h 817 Elberon Av
 —Frank jr steno 711 4th Nat Bk Bldg h 1719 Baymiller
 —Frank sr huckster h 1719 Baymiller
 —Geo N trav agt Aetna Life Ins Co of Hartford Conn h 828 Rockdale Av
 —Georgia cook 320 Broadway
 —Harry W bkpr 809 Sycamore h n w c Maple Av and Oakland Av B H
 —Harry W steno h 1059 Linn
WOODWARD HENRY LYNDE, M. D.
 Physician; Office and Residence, The Alexandra, s.e.c. Gilbert Av. and Locust; Telephone North 911;
 Office Hours: 7:30 to 8:30 a. m
 1:00 to 3:00 p. m
 6:30 to 7:30 p. m
 —J Blaine porter rms 229 W 3d
 —J Dawson clk Adams Ex Co h 1432 Oak Av B H
 —J O real est 39 Wiggins Block h 1645 Baltimore Av
WOODWARD MRS. JOSEPHINE
 Society Editor Cincinnati Times-Star; Residence, The Kensington
 —Kate T h 1430 Oakland Av B H
 —Lillie rms 518 Plum
 —Mary G h 1430 Oakland Av B H
 —O mess Adams Ex Co
WOODWARD RALPH MILES
 Reporter Cincinnati Enquirer; Residence, The Kensington
WOODWARD S.
 Attorney at Law; also, President Cumberland River & Nashville R R Co., 416 Carlisle Bldg; Residence, Morrow, O
 —W H trav salesman 419 Elm
 —Warren (Warren & Francis H W) h 817 Elberon Av
 —Warren & Francis H contrs 817 Elberon Av
 —Dr Warren R bds Hotel Sterling
 —Warren R jr phys bds Hotel Sterling
 —Wm E ironwkr rms 745 W 4th
 —Wm J patternmkr h 1312 Forest Av B H
 —Wm L trav salesman h n w c Oakland Av and Maple Av B H
 Woodward (The) 1208 Main
 Woodward High School s s Franklin b Broadway and Sycamore
 ☞ See also "Woodard"
 Woodwell Jos clk Fifth National Bank res College Hill

THE

Merchants National Bank

Ingalls Bldg, 4th and Vine Sts.

THE COLLECTION DEPARTMENT

Affords exceptional facilities to its Patrons.

Woodworth C E (J F Forbus & Co) 1255 W 6th h 1117 5th Av
 —Chas C contracting agt Southern Ry Co 1406 Traction Bldg h 1117 5th Av
 —Frank N student h 1117 5th Av
 —Harry E asst commercial agt National Lines of Mexico 1301 Union Trust Bldg h 1117 5th Av
 —Margaret wid Louis h 520 Broadway
 —Mary wid John res Home for the Aged Poor Florence Av
 —Thos H lumber h 419 Hopkins
 Woody Chas H lab h 3271 Ridgeway Av
 —Geo railroader rms 829 W 4th
 Woodyard Della clk 417 Elm h 1012 Gladstone Av
 —Geo lab rms 115 E 5th
 —Milton L papergr h 1012 Gladstone Av
 —Minta clk Cincinnati Enquirer res Covington
 Wool Henry student bds 321 Pike
 —Julia wid Chas h 506 E 12th
 —Nicholas rms 1216 Queen City Av
 Woolery Albertus salesman 108 W 5th rms 411 E 3d
 Woolen Henry h 1224 Whitlow
 —Wm lab h 1224 Whitlow
 Woolens Jas laundryman U S Printing Co
 Woolery Frank condr bds 3247 Glendora Av
 Woollet John V clk 2562 Eastern Av h 408 Torrence Rd
 Woolever Nicholas switchman h 72 Strader Av
 Wooley Fred L steno h 3013 Scioto
 ☞ See also "Wooley"
 Woolf Mrs M h rm 29, 1023 Main
 ☞ See also "Wolf" and "Wolff"
 Woolford Mary wid Fred h 1057 Cutter
WOOLSCROFT SARAH
 Society Reporter Commercial Tribune; Residence, Covington
 —Sarah L steno 306 Mer Lib Bldg res Covington
 Wooliver Howard mach h 725 W 2d
 Woollard Martha wid Geo C h Baxter Av Avondale
 Woolley Amos G trav salesman 242 Main h flat 5 s w c 13th and Vine
 —Chas E clk 524 Main bds 1143 St Gregory
 —Chas H arc insp s w c 4th and Plum h 707 David
 —D E contr rm; 50 448 Main h 1513 Cutter
 —David E trav salesman A & H Wildberg & Co res Norwood
 —Geo W nurseryman h flat 9 n w c 9th and Race
 —Griffith shoctr h 707 David
 —J Wilson foreman 220 W 8th h 3015 Urwiler Av
 —Jennie wid Theo h 5165 Eastern Av
 —Mary F wid C W h 317 Pike
 —Minerva E wid David h 707 David

Western Methodist Book Concern

Headquarters for

Sunday School Supplies,

Publishers of the Berean Series Lesson Helps, Dealers in Libraries, Singing Books, Maps, Charts, Blackboards, &c.

JENNINGS & GRAHAM, Agents,

220 and 222 W. Fourth Street.

FIRST NATIONAL BANK,S. E. Cor. Fourth and Walnut.
CAPITAL AND SURPLUS:**Six Million, Six Hundred Thousand Dollars.****FOREIGN DEPARTMENT.****HAMBURG-AMERICAN LINE.** Via Plymouth or Dover, England, and Cherbourg or Boulogne, France, to Hamburg, Germany. Also Mediterranean Service to Naples and Genoa.**Woolley—Continued.**

- R R insp s w c 4th and Plum res Covington
- Stacey A carp h cor Isabella and Maxwell Pl
- Stewart J stockkpr 421 W 5th h 3015 Urwiler Av
- Wm driver rms rear 1265 State Av
- See also "Wooley"
- Woolling J H & Co, H N Bennett mgr pubs rm 45, 222 W 4th
- Woolman Mima E tchr Windsor School h 9 St James Pl
- Ruth library asst University of Cincinnati h 9 St James Pl
- Woolums Edward C engr h 755 Carlisle Av
- Jos L lab h 611 Neave
- Woolwine Edward J shoemkr h 909 Barr
- Robt enameler h 909 Barr
- Webster E carp h 909 Barr
- Wm W lab h 909 Barr
- Woost Henry (Fulton & W) atty 310 Johnston Bldg res Rossmoyne
- Wooten Geo lab h shanty foot of Evans
- Grace h 2048 Dunlap
- Lewis I lab res Geo Wooten's foot of Evans
- Wopperer Albert packer h 2 Milk
- Chas jr clothing examiner h 750 E McMillan
- John far h 2003 Queen City Av
- John jr far h 2003 Queen City Av
- Jos boarding 2522 Spring Grove Av
- Jos tailor h 1417 Vine
- Michael painter h 2912 Massachusetts Av
- Worcester A M pres The Bromwell Co 129 E 5th h 4 Tuxedo Pl
- Mrs Davie Lindsay h 1339 E McMillan
- Harold P salesman 129 E 5th h 4 Tuxedo Pl
- Thos A elect'n h 4 Tuxedo Pl
- Thos M v pres The Bromwell Brush & Wire Goods Co 612 W 6th h 1339 E McMillan
- Word Lulu cashr 40 E 5th res Newport
- Wordell Chas H secy The Queen City Varnish Co Langdon Av Ev h flat 6 Haydock Bldg
- Wordeman Fred salesman 12 W 2d res Covington
- Jos mgr 1401 Walnut h 1322 Clay
- Wm pressman bds 1432 Main
- Wordemann Bernard clk 630 Race h 1049 Noble Court
- Fred clk CNO&TP Ry Freight Depot Front nr Mill h 1049 Noble Court
- Henry bricklyr h 1049 Noble Court
- John Henry packer h 1049 Noble Court
- Jos pressman h 719 E 3d

**BOOKKEEPING
SHORTHAND
TYPEWRITING
NELSON'S BUSINESS COLLEGE
ODD FELLOWS TEMPLE
7TH. & ELM STS.**

Wordemann—Continued.

- Jos B saloon s w c Pearl and Broadway res Covington
- Theo furniture repairer 719 E 3d
- See also "Woerdemann"
- Worden Mrs E Davidson h 3 St James Pl
- Minnie bds 513 George
- Work Albert L condr h 1832 Huron Av
- Hallia housekpr h 1518 Linn
- Henry woodwkr h 1518 Linn
- Mary tchr Cin'ti School of Phonography rms flat F 1000 Wesley Av
- Ray F motorman h 1618 Hewitt Av
- Raymond printer h 1518 Linn
- Wm carp bds 1237 Chapel
- WORK HOUSE,** e. s. Colerain Av. north of Bates Av
- Workers' Life Line** Holiness Mission 910 John
- Working Boys' Home,** Jennie Morgan supt 753 Richmond
- Workman Burke harnessmkr h 518 W 9th
- C L trav salesman 321 Sycamore
- John F foreman woodwkr 625 Carr h 3709 Liston Av
- Mrs Sabina h 1550 W 6th
- Samuel currier h 540 Hopkins
- Workman's Hall Aug Westermann prop 1314 Walnut
- Works C Franklin porter h 514 W 7th
- John B buyer 406 Walnut res Glendale
- Oscar lab bds 324 E Front
- WORKUM & BOWDLE,**
(David J. W. & Stanley E. B.) Attorneys at Law, Office, 1103 First National Bank Bldg; Telephone Main 644
- David J (W & Bowdle) atty 1103 1st Nat Bk Bldg h 678 N Crescent Av
- Elizabeth wid David J h 1326 Locust
- Hannah E wid Levi J h s s Clinton Springs Av Millcreek Tp
- J Clarence bkpr 216 E Front h 342 Albany Av
- Laura artist h 1326 Locust
- Theo bds Arnold Iglauer's Beechwood Av Rose Hill Park
- WORLD'S FAIR WRECKING CO.,**
Contracting Wreckers of Buildings; all kinds of Building Materials for Sale; Office and Yard, Richmond and Horne sts., one Square west of McLean Av.; Telephone West 686. See Advertisement in Special Department
- World Mfg Co (The) Wm P Harrison pres and treas, Lincoln Fritter secy, Fred E Harrison mgr bath cabinets 505 Elm
- World Overall Mfg Co, Chas E Strauss prop 6th fl 225 W 4th
- Worley Eva h 511 E 3d
- Jas M brakeman h 628 W Court
- Rose L steno Men & Women Pub Co res Covington
- Wormald Chas barber h 762 Armory Av
- Worman Anna forelady robe dept 941 Fillmore h 935 Freeman Av
- Elizabeth wid John B h 31 E 9th
- F H collector 613 Vine h 31 E 9th
- Geo peddler h 2439 Gilbert Av
- John C litho h 935 Freeman Av
- John H agt h 935 Freeman Av
- See also "Woermann"
- Wormley Chas lab h 1224 4th Av
- Wormser Abraham collector h 503 Armory Av
- Rev Andrew, Consul Royal for The Netherlands 504 Mer Lib Bldg
- Benj salesman h 901 John
- Bessie dressmkr h 503 Armory Av
- Wormus Anna (wid Samuel) confr 1131 Gest
- Chas I condr h 1131 Gest
- Elmer R polisher h 1131 Gest
- Isidore undertaker 919 Freeman Av h 1233 Richmond
- John lab bds rear 649 Carr
- Worner Susie cook h 509 Culvert
- Worpenberg Catharine h 1807 Baymiller
- Frank lab bds 3751 Dodsworth Av
- Mary (wid John) saloon 230 W McMillan
- Worrall J G commercial agt International & Great Northern Ry 23 Carew Bldg rms 318 Broadway

Worrall—Continued.

- John A bkpr 606 Race res Covington
- Marie bds Westminster Hotel
- Worsek Adam lab bds 2128 Division
- Worsham Jas B printer Cincinnati Enquirer
- Worst Florian S insp h e s Sylvan Av n of Powers
- Oliver metal wkr h 1233 Richmond
- Peter clock insp W U Tel Co h 2249 Florence Av
- Wm city fireman h 4910 Eastern Av
- See also "Wurst"
- Worstell Blanch K with The John Shillito Co res Bromley
- Effie clk sec 9th and Cutter h 3737 Columbia Av
- John F jr with The John Shillito Co res Bromley
- Laura housekpr 4112 Eastern Av
- Lloyd elect'n h 4112 Eastern Av
- Thos C carp h 3737 Columbia Av
- Wortendyke Howard engr h 4223 Brookside Av
- Raymond clk supt's office CUD&Ry Co of Cincinnati h 1647 Bruce Av
- Worth Bros Co, C A Hunt dist sales agt steel mfrs 1625 Union Trust Bldg
- Chas F trav salesman sec 8th and Eggleston Av
- David A h 1041 Mound
- Fred W police h 2069 Eastern Av
- G D pres The Independent Cigar Mfg Co 208 E 3d
- Geo bartdr h flat 1, 522 W 5th
- Geo H carwrkr h 827 W Court
- Hannah wid Lawrence h rear 1207 Sycamore
- Harry bartdr rms 1214 Vine
- Harry C painter h 1034 Considine Av
- J E dept cashr Adams Ex Co h flat 1, 3315 Burnet Av
- Jos D laundryman h 1217 Sycamore
- Percy trav salesman General Electric Co
- Wm L h 1034 Considine Av
- See also "Wirth" and "Wurth"
- Wortham Ross lab h 2756 Hoff Av
- Worthington Andrew head porter 13 W 4th res Newport
- Edward agt Wiggins Estate 27 Wiggins Block h 2230 Frances Lane
- Eleanor D tchr h flat 6 sec McMillan and S Elm
- Eli lab rms 1034 W 6th
- Ellen wid Amos F h flat 6 sec McMillan and S Elm
- H Rice clk 316 W 4th res Covington
- H S rms Hotel Emery
- WORTHINGTON HENRY R. OF NEW YORK CITY,** Geo. W. Galbraith, Sales Manager; Pumping Machinery and Water Meters, 211 W. 4th
- Jas lab h 745 Carlisle Av
- Julia wid Andrew J h 637 W 9th
- Leonard S sawyer h 1014 Sargent
- M Louise res Lillie W Dodd's Beechwood Av
- May C saleslady 13 W 4th res Newport
- Samuel I carp h 2009 Marquis
- WORTHINGTON & STRONG,** (Wm. W. & Edward W. S.) Attorneys at Law, 25 Wiggins Block
- Theo T paperhgr h 3425 Mississippi
- Thos saloon 2939 Eastern Av
- Wm (W & Strong) atty 25 Wiggins Block h 2230 Frances Lane
- Worthman Alfred mattressmkr h 255 Delta Av
- Andrew bartdr h 132 E 13th
- Chas mach rms s w c Henry and Elm
- Chas N bartdr h 813 Sycamore
- Edward mess Cin'ti Hospital h 19 W Clifton Av
- Geo pressfeeder h 19 W Clifton Av
- Harry driver h 19 W Clifton Av
- Louise saleslady 1130 Main h 132 E 13th
- Martha seamstress h 156 E McMicken Av
- Mrs Mary h 19 W Clifton Av
- Sarah wid Sam'l h 524 Delta Av
- Walter cement walks h 524 Delta Av
- Wm pressfeeder h 19 W Clifton Av

**THE
Merchants National Bank
SAFETY
DEPOSIT
BOXES.
Ingalls Bldg, 4th & Vine.**

- Worthmore 5 and 10 Cent Store S J Roche mgr 1703 Freeman Av
- Wortman C salesman 316 W 7th res Newport
- C W asst mgr The Suburban Ice Mfg & Cold Storage Co n e c Langdon Av and Floral Av h 2163 Langdon Av Ev
- Chas h 30 Mulberry
- Charlotte (Estate of) dry goods Lottie Wortman mgr 1010 Freeman Av
- Geo F cabmkr h 2208 Ravine
- Geo L barber h 2380 Kemper Lane
- Henry h 2208 Ravine
- Henry lab bds 2231 Vine
- Lottie mgr 1010 Freeman Av
- Wm painter h 2208 Ravine
- Wm E grocery n e c Eastern Av and Delta Av h 700 Delta Av
- Wm F shoctr h 1022 Purcell Av
- Wortmann Chas H driver h 2219 Vine
- Kate wid August h 1321 Pleasant
- Leo h 2411 Symmes
- Wortzman Fannie res Home for Incurables
- Worz Edna steno 508 Cham of Com Bldg res Milford
- Elizabeth steno rm 56, 514 Main res Milford
- Wottitz Aaron elect'n h 1021 Marshall Av
- Wottle August tailor 144 W McMillan
- WOTTRING L. C.,** Physician; Office and Residence, s.w.c. Richmond and Linn
- Woxman Chas A mgr 1010 Vine h 1500 Vine
- Edward bellman h 1500 Vine
- Woycke Ben mach h 2011 Vine
- Eugene P mach h 222 Orchard
- Herman lab h 549 Oliver
- Herman mach h 232 E Clifton Av
- Louis engr h 108 E Clifton Av
- Louisa wid Gottlieb h 222 Orchard
- Walter clk Union Savings Bank & Trust Co h 108 E Clifton Av
- Woywod Anna h n w c Vine and Water
- WOYWOD ANTHONY B.,** All Kinds of Wood Carving, n.w.c. Wade and Dalton Av.; Residence, Covington
- WOYWOD JULIUS,** Cafe, n.w.c. Water and Vine; Residence same; Phone Main 4068—X
- Julius jr bartdr h n w c Vine and Water
- Matilda dressmkr h n w c Water and Vine
- Wozencraft Anna E (wid Edwin) tchr 14th Dist School h 934 Findlay
- J W carr materials 1602 Western Av h 934 Findlay
- Wrampelmeier Emma artist 604 Broadway res Delhi

**NUT GAS COKE
FOR KITCHEN
RANGES.
ALSO LOGAN
EGG COAL.**

**Tel. Main 87.
206 Traction
Building.**



THE CINCINNATI GAS COKE, COAL & MINING CO.

FIRST NATIONAL BANK,

S. E. Cor. Fourth and Walnut.
CAPITAL AND SURPLUS:
Six Million, Six Hundred Thousand Dollars.

FOREIGN DEPARTMENT.

ATLANTIC TRANSPORT LINE. Only steamer line from New York direct to the City of LONDON. Steamers go up the Thames to Tilbury Dock. Large twin-screw steamers. Steadiest vessels afloat.

WRAMBELMEIER F. & SON,
(Gustav J. W.) Painters and Decorators,
604 Broadway; Phone Canal 231. See
Advertisement Special Department
—Fred, resident engr chief engr's office CNO
& TPRy res Delhi
—Fred A, painter 1560 Barton
—Gustav J. (F W. & Son) 604 Broadway h
1831 Hewitt Av

WRASSMANN & BARFKNECHT,
(Fred. J. W. & Paul E. L. B.) Successors
to Unnewehr & Siebern; Funeral
Directors and Embalmers; Livery and
Boarding Stable, 1417 and 1419 Main;
Telephone Canal 2214
—Fred J. (W & Barfknecht) 1417 Main n
209 Orchard
Wratten A O foreman s w c Dumont and
Tennyson h 4006 Eastern Av
—John h 3436 E Water Bendleten
—John I ironwkr h 4004 Eastern Av
—Margaret wid Wm H h 4004 Eastern Av
Wray Chas M condr h 728 Harriet
—Clyde motorman rms 3340 Gilbert Av
—Fred L elect'n h 829 W 8th
—Samuel D salesman The Fair h 712 W 6th
Wrede Albert with The John Shillito Co
h rear 208 Magnolia
—Alice bkpr 127 Shillito Pl res Newport
—Mrs Anna h 1711 Reading Rd
—Bernard saloon 847 W Court
—Caesar C mach h 719 W 7th
—Fred H salesman The Jos R Peebles' Sons
Co h rear 208 Magnoli
—Lulu dressmkr h rear 208 Magnolia
—Meta wid August h 1508 Moore
—Minnie-notions 3447 Epworth Av
—P F mach h rear 208 Magnolia
—Walter O asst bkpr 2613 Spring Grove Av
h 208 Magnolia
—Wm H express h 1711 Reading Rd
Wren J W bkpr 325 Main h 1317 E 3d
—John coachman John Ledyard Lincoln's
Grandin Rd
—John J driver bds 312 Ludlow
—Mary wid John h 1317 E 3d
Wrenn Ida L wid Chas h flat 23 Roanoke
Flats
—John W letter carrier P O res College
Hill
Wrenshaw Bert h 1046 Baymiller
Wrestler Henry lab h 4119 Eastern Av
—Jessie h 4119 Eastern Av
—Martha h 4119 Eastern Av
Wright A E (Cliver, W & Rainey) 105 E
Pearl res New Albany Ind
—Alex G mgr Burkhardt Bros Co res High-
lands Ky
—Alice wid B M h 1334 Lincoln Av
—Alvin D bds 230 W McMillan

LOGAN • BLOCK • COAL.

Tel. Main 87. 206 Traction Bldg.

**THE CINCINNATI GAS COKE,
COAL AND MINING CO.....**
MINERS AND SHIPPERS.

Wright—Continued.

—Alvin D foreman h w s Considine Av n of
Glenway Av
—Anna bkpr 49 E 4th h 928 Gest
—Annie wid Geo J h rms 41, 225 E 4th
—Annie wid Wm W h 3718 Spaeth
—Anna G clk 22 W 4th h n s Ring Pl nr
Grand Av
—Anna S h 928 Gest
—Arthur lab h 3631 Clarion Av
WRIGHT & ASHBY,
(Edgar W. W. & John A. A.) Cutting
Dies, 12 Little Richmond west of Vine
b. 9th and Court
—Augustus R salesman h 123 W Court
—Benj carriagewkr h 1612 Freeman Av
—Benj F supt 426 New h flat 8 The Roanoke
—Bessie M steno h 3625 Spring Grove Av
—Building 117, 119 and 121 Opera Pl
—C M dentist 434 W 7th h 3450 Clifton Av
—Callie packer h 1159 Sherman Av
—Carey E clk P O h 2141 Reading Rd
—Cecelia A wid Chas A h 911 Monastery
—Chas brakeman rms 521 W 7th
—Chas cigarmkr h 1518 Race
—Chas A with The John Shillito Co res
Covington
—Chas C foreman painter 19 E 3d res Belle-
vue Ky
—Chas E h 319 Woodward
—Chas E painter h 3625 Spring Grove Av
—Chas E paperhgr h 1740 Powers
—Chas F real est. 206 Lincoln Inn Court res
College Hill
—Chas H salesman n e c 7th and Walnut bds
133 Garfield Pl
—Chas J h 946 Clinton
—Chas J clk CCC&StL Ry Brighton Freight
House h 3911 Bordan
—Chas L contr 1945 Herschel Av
—Charlton C student h w s Considine Av n
of Glenway Av
—Clara wid Thos h 704 W 3d
—Clifford mess Pub Lib h 319 Woodward
—Clifford B v pres 1st Nat Bank s e c 4th
and Walnut, also director The John
Shillito Co, Race, 7th and Shillito Pl h
Dexter Park, Madison Rd E Walnut Hills
—Curg F postal clk R M S
—D Finley carp h 1909 Fairfax Av
—D Thew (W & Wright) atty 41 Wiggins
Block h 3708 Liston Av
—David driver h rear 1036 Sargent
—Dean C fireman h 3405 Southside Av
—E B (W. & Sentf) 38 E Court h flat 5 n e c
12th and Race
—E J photographer h 1204 Plum
—E S rms 27 Opera Pl
—Edgar (W & Ashby) rear 12 W 9th res
Covington
—Edgar C letter carrier Sta B, P O h 2902
McMicken Av
—Edgar W mach h 928 Gest
—Edna h 2468 McMicken Av
—Edward rms 414 W 5th
—Edward lab h 329 E 7th
—Edward P coal 957 Armory Av h 938 Ar-
mory Av
—Elenora rms 524 Broadway
—Elizabeth wid Jas h 1548 Eastern Av
—Elizabeth Wilshire phys flat 8, 3315 Jeffer-
son Av
—Ella N asst bkpr 205 Traction Bldg res
Elmwood Pl
—Ella V seamstress h 2385 Wheeler
—Elmer saloon n e c George and Central Av
h flat 2, 321 W 7th
—Elwood elect'n h 928 Gest
—Emma h 535 McAlpin Av
—Mrs Emma cook h 518 W Court
—Emma waitress Cincinnati Hospital
—Emma C saleslady 10 W 5th h 532 E 5th
—Emma L wid Wm h 1315 John
—Emmaretta wid Thos h 1103 Dayton
—Ernest glasswkr rms 428 Armory Av
—Etta h 318 George
—Etta wid rms 411 Plum
—Evelyn student h 1315 John
—Ezekiel J painter h 1003 Linn

Wright—Continued.

- F S (Cincinnati Sign. Co) 315 John h s s
Observatory Av b Herschel Av and
Custer
- Frank h flat 4, 322 W 4th
- Frank hater h 705 Barr
- Frank lab h 1025 John
- Frank lab bds 4163 Eastern Av
- Frank shoemkr h 308 E 12th
- Frank A waiter rms 207 Post Square
- Frank C traffic mgr Rogers, Brown & Co h
2244 Park Av
- Frank G with Greg G Wright & Son 112
Opera Pl h 877 Hutchins Av
- Frankie M bkpr Dittgen & Co h 705 Barr
- Fred h 648 Bern
- Fred R mgr 3222 Warsaw Av h 3922
Liston Av
- Garrison H H whitewasher 1517 Pleasant
- Geo lab h 3911 Borden
- Geo letter carrier P. O. h 2463 Madison Rd
- Geo lunch room 568 George
- Geo mate U S snagboat E A Woodruff
- Geo A carp h 424 Oregon
- Geo C mgr The Real Estate Bulletin Pub-
lishing Co 2 Swift Bldg h 3611 McCor-
mick Rd
- Geo D trav salesman h 4028 Clifton Av
- Geo F mechanical engr Sam'l Hannaford
& Sons h 1619 Pullan Av
- Geo Libkpr 2682 Madison Rd res Madison-
ville
- Georgia wid Harry L h 441 E 5th
- Gilbert rms 531 W 4th
- Grant timer h 1883 Walker
- Greg G (Greg G W & Son) 112 Opera Pl h
877 Hutchins Av

The Williams Directory Co.,

Directory Publishers,

**208 Post Square,
CINCINNATI, OHIO.**

WRIGHT GREG, G. & SON,

- (Greg. G. & Thos. G.) Stencils, Steel
Stamps, Stamping Machines, Burning
Brands, Badges, Rubber Stamps, Seals,
Brass and Aluminum Checks 112 and 114
Opera Place; Telephone Main 910
- H C mach rms 3107 Colerain Av
- Mrs Hannah h 215 Parsons
- Harrison trav representative American
Book Co res The Glencoe
- Harry lab h rear 230 George
- Harry trav salesman 525 Reading Rd h
4028 Clifton Av
- Harry B peddler h 740 State Av
- Harry E news agt h 832 W 9th
- Harry J h 1114 Vine
- Harry S cond'r h 1633 Western Av
- Helen L clk Fifth St Branch Union Sav-
ings Bank & Trust Co h 1925 Bigelow
- Henry hutler h 2526 Gilbert Av
- Herbert C adv mgr 415 Race bds 323 E 4th
- Howard D h.w.s. Considine Av n of Glen-
way Av
- Houston E clk 77 Carew Bldg res Mt
Healthy
- Ike lab h rear 627 W 4th
- Isaac driver h 925 Clinton
- Mrs J E h 1224 Loudon Av
- J Gano (J Gano W & Co) 1413 1st Nat Bk
Bldg h 870 Buena Vista Pl
- WRIGHT J. GANO & CO.,**
(J. Gano W. & Benj. Block) Insurance,
1413 First National Bank Bldg; Tele-
phone Main 234
- J Gordon R (Goodman & W) 435 E Court
h 1767 E McMillan
- J M dancing academy 30 W 4th h flat 9,
626 W 4th

THE**Merchants National Bank**

Ingalls Bldg, 4th and Vine Sts.
Transacts all forms of Modern Banking.

Finely Equipped Safety Deposit Department.

MRS. J. M. WRIGHT,**TEACHER OF****...FASHIONABLE DANCING...****STAMINA HALL,**

(Columbia Theater Building),

525 WALNUT STREET.

TELEPHONE MAIN 5120-X.

RESIDENCE, 411 W. SEVENTH ST.

- Wright Mrs J M dancing academy 525
Walnut h 411 W 7th
- J Merrill v pres The Franklin Cotton Mill
Co n e c Plum and Charles res Home-
stead Pa
- J W photographer rms 1104 Raec
- Jacob C M driver h flat 5, 142 E McMicken
Av
- Jacob J painter 3770 Dodsworth Av
- Jas waiter rms 901 Vine
- Jas E fireman h 2536 Eastern Av
- Jas W lab h 3031 Cohoon
- Jasper H tchr University School h 870
Ridgeway Av
- Jennie h 3718 Spaeth
- John h 2831 Eastern Av
- John bottler rms 115 E 5th
- John burnisher h 527 David
- John clk P. O. res Kennedy O
- John lab h 1015 Hopkins
- John lab h 1020 Zachary
- John waiter h 61 Main
- John D engr h 832 State Av
- John E acct 1048 Pine
- John V elect'n at 12 E 6th h 803 Rich-
mond

THE**Western Methodist Book Concern**

Has Fully Equipped Department of

Engraving and Electrotyping,

All Orders will receive Prompt Attention,
and satisfaction guaranteed.

JENNINGS & GRAHAM, Agents,

220 and 222 W. Fourth Street.

FIRST NATIONAL BANK,

S. E. Cor. Fourth and Walnut.

CAPITAL AND SURPLUS:

Six Million, Six Hundred Thousand Dollars.**FOREIGN DEPARTMENT.****STEAMSHIP DEPARTMENT.** Estimates of cost of European Railway Trips furnished upon receipt of itinerary.**Wright—Continued.**

- John W clk P O h n s Ring Pl nr Grand Av
- John W cond'r h 965 Ludlow Av
- John W lab h 1558 W 6th
- Jos office 621 E Front res Highlands Ky
- Jos P salesman h 1044 McPherson Av
- Jos W tailor 827 W 7th h 3204 Colerain Av
- Kate wid Jos h 532 E 5th
- Laura h 532 George
- Leslie mach h 1909 Fairfax Av
- Lizzie wid David h 561 E 8th
- Louis E h 1402 Herschel Av
- Louisa wid Jos h 1027 Cutter
- Louisa wid Wm h 937 John
- Mrs Maggie h 1032 Kossuth
- Maria h 2911 Montana Av
- Margaret wid Robt h 1925 Bigelow
- Maria L wid Noah D h 4843 Greenwood Terrace
- Mrs Mary h 1402 Main
- Mary cashr bds Westminster Hotel
- Mary wid John R h 1707 E McMillan
- Mary wid Sam'l h 226 Calhoun
- Mary wid Samuel h 260 Page
- Mary A wid Alex h 410 Broadway
- Mary C bkpr s e c. 4th and Elm bds Westminster Hotel
- Mary C h 1925 Bigelow
- Mary E wid G D h 4028 Clifton Av
- Mary F h 4843 Greenwood Terrace
- Milton lab h 2 Smith Court
- Mrs Minnie h 1432 Main
- Morris R h 3718 Spaeth
- Nathaniel atty 1316 Union Trust Bldg h 129 W 7th
- Nellie with The John Shillito Co h 410 Broadway
- Nora laundress h 1052 Noble Court
- Norma wid Walter C h flat 1, 1624 Chase Av
- Norma August tchr 20th Dist School h flat 1, 1624 Chase Av
- O G plano builder h 1909 Fairfax Av
- Oscar painter h 1531 Pleasant
- Paris B v pres The C L Greeno Co 325 Main res Newport
- Preston h 518 W Court
- Preston lab rms 305 Perry
- Richard J molder h flat 5, 142 E McMicken Av
- Robt salesman h 1925 Bigelow
- Robt C lab h 1159 Sherman Av
- Rogers (Wright & W) atty 41 Wiggins Block h 3708 Liston Av
- S Bolling trav salesman h 4028 Clifton Av
- Sallie C h 1322 Chapel
- Sam'l hodcarrier h 230 W 5th
- Sam'l B bkpr 36 E Court h flat 5, n e c 12th and Race
- Samuel J h 3911 Borden
- Sarah A wid Eugene W h 1402 Herschel Av

**NELSON'S
BUSINESS
COLLEGE
ODD FELLOWS TEMPLE
7TH. & ELM STS.**

Wright—Continued.

- Saylor dental student h 3450 Clifton Av
- WRIGHT & SENFT,**
(E. B. W. & W. M. S.) Commission Merchants; Butter, Eggs, Poultry, Calves, &c., 36 and 38 E. Court; Telephone Canal 2122
- Stella cigar roller h flat 7, 825 W 5th
- Stephen lab h 307 George
- Stephen M gen agt Victoria Suction Carpet Sweeper Co 140 W 9th rms 126 W 9th
- Stevens fireman h 28 W Canal
- T T sales agt 1002 4th Nat Bk Bldg bds 320 Broadway
- Theo H painter h 3770 Dodsworth Av
- Thos gardener h 1983 Madison Rd
- Thos C capt steamer Robert P Gillham foot of Baymiller
- Thos G (Greg G W & Son) 112 Opera Pl h flat 4, 3131 Reading Rd
- Thos J lab h 3911 Borden
- Thos J salesman h 2826 Euclid Av
- Thos J silversmith h 8 Armory Pl
- Thos M adv agt h w s Considine Av n of Glenway Av
- Tillman J mach hand h 3737 Hillside Av
- Walter G driver h 330 W Front
- Walter I carr trimmer h 1003 Linn
- Walter M clk 2157 W 8th h 827 State Av
- Walter W instructor shoe cutting room 622 Sycamore h 310 Sycamore
- Wilber R trav salesman 1030 W 8th
- Wilbur J bkpr 1312 Central Av h 705 Barr
- Willard J atty 1508 1st Nat Bk Bldg res Lebanon
- Wm rms 531 W 4th
- Wm barber wks 317 Central Av
- Wm carp h s s Spring Grove Av e of Ammen Av W P
- Wm coachman 1719 Kinney Av
- Wm coachman h 3631 Clarion Av
- Wm lab h flat 5, 239 E 3d
- Wm shoemkr h 3631 Clarion Av
- Wm jr lab h flat 5, 239 E 3d
- Wm A barber rms 302 E Front
- Wm A pilot 222 E Front
- Wm C shoectr h 1618 John
- Wm E paperhgr 3911 Spring Grove Av
- Wm F bartdr n e c Liston Av and Anderson's Ferry Rd
- Wm Gano distributor Pub Lib h flat 8, 3315 Jefferson Av
- Wm H foreman finisher 1728 Powers h 319 Woodward
- Wm H toolmkr h 1122 Elm
- Wm H trav agt h flat 8, 3315 Jefferson Av
- Wm H trav salesman h 1567 Linn
- Rev Wm J missionary secy American Christian Missionary Society h 2523 Moorman Av
- Wm L clk h 3911 Spring Grove Av
- Wm L salesman h 1044 McPherson Av
- Wm T driver h 1070 Wesley Av
- Wm W h 3718 Spaeth
- Willis barber h 20. State
- WRIGHT & WRIGHT,**
(D. Thew W. & Rogers W.) Attorneys at Law, Rooms 41 and 42 Wiggins Block, s.e.c. 5th and Vine; Telephone Main 1427
- Wylie B mach h 1606 Queen City Av
- Wrightson Anna h 912 Plum
- Wrigley Andrew (W Bros) 810 Broadway res New York City
- Bros (H M & Andrew) paper boxes 810 Broadway
- H M (W Bros) 810 Broadway h 767 E McMillan
- Thos shoemkr 1904 Young
- Wm bkpr 810 Broadway h 767 E McMillan
- Writers' Supply Co (Arthur B Kime & Geo E Durban) addressing 72 St Paul Bldg
- Wroblewski Ignatz lab h 2471 Western Av
- Jos carriage trimmer h rear 442 Bank
- Wronker Arnold police h 15 E 12th
- Wrotten Emory lab h 1424 Freeman Av
- Wrubel Benj cigarmkr h 581 W 6th
- Wubbolding A Ferd elev op h 1622 Mansfield
- Alloysius salesman 1740 Race h 1656 Hamer

Wubbolding—Continued.

- Chas A clk 126 E Court h 16 Guido
- Leo clk J A Fay & Egan Co h 1622 Mansfield
- Robt H clk s e c 2d and Walnut res Covington
- Wubeler Otto clk Board of Review h 939 Freeman Av
- Wubeler's Hall 939 Freeman Av
- Wucherpfenning Mamie h 3022 Park Av
- Wuchtel Mary wid Martin h 1227 Walnut
- Pauline clk h 1227 Walnut
- Wuebben Elizabeth wid Gerhard J h e s 5th Av s of Midland Av
- Elizabeth wid Jos h 1142 Main

WUEBBEN, HENRY.

- Proprietor "Hansy's Place;" Sample Room; Headquarters Paragon Aid Association, 1113 Main opp. Hunt; Residence same; Telephone Canal 1375—L; Residence 'Phone Canal 2474—R
- Herman saloon 714 E Pearl
- John lab h e s 5th Av s of Midland Av
- Mary G wid John H h 1231 Clay
- Wuebbing Bernard woodwkr h 1552 Freeman Av
- Bernard H salesman 1410 Main h 3012 Price Av
- Harry B draftsman 136 Ingalls Bldg h 1552 Freeman Av
- Henry cigar mfr also dry goods 3012 and 3014 Price Av
- John plater h 3012 Price Av
- Wm. salesman 1410 Main h e s 3d Av n of Liberty
- Wuebbold August mach h 1121 Clay
- Fred watchman h 215 Seitz
- John bartdr h 2475 Warsaw Av
- ☞ See also "Wiebold"
- Wuebker Chas foreman h 2907 Eastern Av
- Jos brick mfr ft of Setchell h 2907 Eastern Av
- Jos jr bkpr ft of Setchell h 2907 Eastern Av
- Wuebkers Elizabeth wid J Henry h 2216 Selim Av
- Herman lab h 2216 Selim Av
- Wuellner August dairy e s Vaughan Rd nr Delhi Av
- Bernard J tchr Holy Trinity Parochial School h 763 W 8th
- Edward J clk 632 W. 5th h 826 Kenyon Av
- Henry lab h 826 Kenyon Av
- John dairy e s Este Av at Corp Line W P
- ☞ See also "Willner" and "Wullner"
- Wuelzer L B mgr saloon 210 15th h 1537 Linn
- Louis F patternmkr h 1537 Linn
- Wuenker Fred A boss dray 215 E 9th h 547 Ringgold
- Geo C treas The Chas Moser Co 215 E 9th h 3019 Reading Rd

WUENKER HENRY F.,

- (Successor to Fellers & Wuenker) Dealer in Stoves, Tin, Hardware and House Furnishing Goods; also, Roofer, 2441 and 2443 Gilbert Av.; Telephone North 828; Residence, 2609 Stanton Av
- Reuben J clk 1030 W 8th h 2609 Stanton Av
- Wuennemann Albert teamster h 330 E 12th
- Bernard maltster h rear 314 E 12th
- Catherine wid Bernard H h 814 E Pearl
- Celia bds rear 314 E 12th
- Frank J teamster h 1018 Gilbert Av
- Geo mach hand bds 1608 Cooper
- J Herman dairy e s Kirby Av at Corp Line
- John h 1018 Gilbert Av
- Theresa M wid Henry G h 340 Kilgour
- Wm miller h rear 1726 Main
- Wm J galvanizer h 340 Kilgour
- Wuerdeman Albert lab h 1739 Pulte
- Co (The) Jos J Rippert pres, Henry F Wuenker v pres, Wm Malden secy and treas macaroni mfrs 429 E Pearl

WUERDEMAN'S DYE HOUSE,

- Steam Dye House; Ladies' and Gents' Dresses and Suits Dyed, Cleaned and Dry Cleaned, 26 E. 13th b. Vine and Walnut; Telephone Canal 2076. ☞ See Advertisement in Special Department

THE**Merchants National Bank**

Ingalls Bldg, 4th and Vine Sts.

RECEIVES Deposits of Individuals, Firms, Corporations and Banks on the most favorable terms.

- Wuerdeman Emil H dye house 26 E 13th h 1054 Wesley Av
- Henry lab h 1739 Pulte
- John H macaroni h 1815 Fairfax Av
- Wuerdenson Wm H C helper h 311 Oliver
- Wuermli Chas glazier h 2003 Baltimore Av
- Edward h 2003 Baltimore Av
- Henry blksmith h 2003 Baltimore Av
- Solomon printer h 2003 Baltimore Av
- Wuersch Fred shoemkr rms 1514 Moore
- Henry cooper h n e c Apple and Vandalla Av
- Myrtle steno h rear 3770 Dodsworth Av
- Philip shoemkr h 321 Boal
- Wuerstle Jos packer h 1701 Elm
- Wuertenberger Chas tailor h 2011 Ohio Av
- Chas P modelmkr h 2011 Ohio Av
- Wuerth Albert driver h 1527 Baymiller
- August F cabmkr h 1527 Baymiller
- August F Jr mach hand h 1516 Linn
- C A trav salesman 108 W 4th h n s Rochelle opp Sander
- Ernst P lieut Ladder Co No 2 h 415 Bank
- Fred W mach hand h 4561 Anthony
- Wm H upfiter h 1527 Baymiller
- ☞ See also "Wirth," "Worth," and "Wurth"
- Wuerthner Jacob shoemkr h 59 E McMicken Av
- Wuertz Annie seamstress h 1725 Bremen
- Henry packer h 1118 Queen City Av
- ☞ See also "Wertz," "Wirtz," "Wirz," "Woertz," "Wurtz" and "Wurz"
- WUEST ADAM,**
- Manufacturer of and Dealer in Mattresses, Bedding, Comforts, Blankets, Feather Beds, &c., 209 E. Pearl; Residence, 1076 Flint; Telephone Main 2489
- Adam jr prop Perfection Mattress Machine Co 209 E Pearl h 3292 Montana Av
- Adam J h 2641 Dennis
- Adolph houseman h 409 Bank
- WUEST AL,**
- Assistant City Editor Cincinnati Enquirer; Residence, Hotel Emery
- Albert (Schmitt & W) 16 W Liberty also bkpr 608 Traction Bldg h 1612 Elm
- Alice A clk 717 Race res St Bernard
- Alois (Buschle & W) 12 Burrows b Race and Elm, also v pres The Andrew Messmer Co e s Patterson n of Bank h 2613 Dennis
- Alphonse G cutter h 36 Graham
- Alphons R steno 315 E Pearl h 2613 Dennis
- Andreas waiter h 227 E 12th
- Andrew watchmkr 2712 Jefferson Av
- Andrew A trav salesman 22 E 2d h 2641 Dennis
- Andrew H driver h 1076 Flint
- Anna wid F Wm h 2269 Bogen

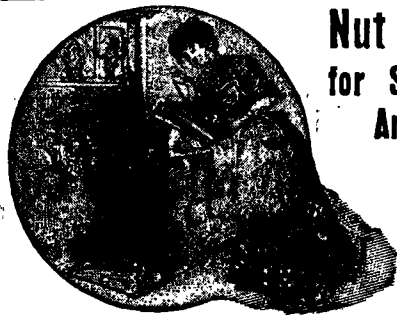

Nut Gas Coke
for Self-Feeding
Anthracite
Stoves.

Tel. Main 87.

206 Traction Bldg.

THE CINCINNATI GAS COKE, COAL & MINING CO.

FIRST NATIONAL BANK,

S. E. Cor. Fourth and Walnut.

CAPITAL AND SURPLUS:

Six Million, Six Hundred Thousand Dollars.**FOREIGN DEPARTMENT.****COMMERCIAL LETTERS OF CREDIT FOR IMPORTERS.****Wuest—Continued.**

- Arthur clk The Miller Shoe Mfg Co. h 606 W McMicken Av
- Barbara cashr res Louis C Schuetze's Cliff st
- Carl clk 3455 Reading Rd h 2230 Boone
- Catharine wid August h 1233 Bates Av
- Catharine wid Henry h 138 Winkler
- Chas (Gunther, Plummer & W) 1307 1st Nat Bk Bldg h 4700 Hamilton Av
- Chas mach hand h 3917 Dumont
- Chas papergr 1635 Carl
- Chas jr engr h 4700 Hamilton Av
- Chas O cutter h 2641 Dennis
- Christ (W & Edelmann) 1823 Central Av h 606 W McMicken Av
- Christina h 3864 Liston Av
- Daniel lab h 714 Burns
- Daniel J mach h 714 Burns
- & Edelmann (Christ W & John E) wagon-mkrs 1823 Central Av
- Edward cigar mfr 423 Strafer
- Edward hosiery mfr 1013 Main h 3430 Evans Pl
- Edward H carr trimmer h 1233 Bates Av
- Edward H mach h 19 Green
- Edward P trav salesman h flat 5, 1039 Freeman Av
- Emil shoemkr h 1110 Marshall Av
- Geo mach h rear 1632 Hamer
- Geo pressfeeder h 606 W McMicken Av
- Geo tel op Postal Tel-Cable Co res Covington
- Geo F carr trimmer h 2154 Queen City Av
- Geo G salesman n w c 5th and Race res Bellevue, Ky
- Geo L brewer h 2154 Queen City Av
- Harrison C ironwkr h 1073 Wilstach
- Henry L horseshoer h 3131 Vine
- Ida musicchr 156 W McMillan
- Jacob J shoemkr h 2475 Eastern Av
- Jacob W S lieut U S A h 4700 Hamilton Av
- John bkpr 28 E 2d h 156 W McMillan
- John cooper h 1101 Harrison Av
- John engr h 120 14th
- John houseman 2932 Montana Av
- John mach hand h 1076 Flint
- John tailor h 3917 Dumont
- John A asst supt 18th fl 1st Nat Bk Bldg h 2601 Vine
- John W litho artist h 2355 Wheeler
- Jos foreman The F. H. Lawson Co, CH&D Ry b 8th and Gest h 1759 Westwood Av
- Jos mattresses 904 Main h 3131 Vine
- Jos jr clk 904 Main h 3131 Vine
- Josephine wid John h 2904 McMicken Av
- Kate h 2622 Scioto
- Mrs Kate h 509 Bauer Av
- Lena wid Michael h 1712 Elmore
- Magdalena wid Andreas h 3864 Liston Av
- Mary wid Fred h 321 Ranner

**CINCINNATI GAS COKE,
COAL AND MINING CO.,****204-5-6 TRACTION BUILDING.****PRIVATE TELEPHONE
EXCHANGE MAIN 87.****Wuest—Continued.**

- Mary C tohr 30th Dist School h 4700 Hamilton Av

WUEST MEL. F.,

- Merchant Tailor, 224 E. 5th b. Main and Sycamore; Residence, 2855 Madison Rd
- Melchor cabmkr h 30 Graham
- Philip J mach h 714 Burns
- Reuben J trav salesman 723 Main h 36 Graham
- Richard W midshipman h 4700 Hamilton Av
- Robt secy National Metal Trades Association 1416 Union Trust Bldg h flat 9 Roanoke Flats
- Robt H pressfeeder h 606 W McMicken Av
- Salle res Louis C Schuetze's Cliff st
- Wm mach h 530 Woodward
- Wm A packer rms 72 E McMicken Av
- Wm G carr trimmer h 1073 Wilstach
- Wm J foreman Street Cleaning Dept, City Stables h 1073 Wilstach
- Wm L mgr Otto E Betz's 2475 Eastern Av
- Wm M tailor 2017 Whiteman h 234 Hosea Av

☞ See also "Weist," "Wiest" and "Wust"

- Wuestefeld Chas blksmith h 704 Wayne
- Chas G cigarmkr h 412 Reading Rd
- Chas H foreman varnisher 319 W 2d res St Bernard
- Chas J bartdr h 704 Wayne
- Jos A bartdr bds 1001 Broadway
- W B contr 20 E 6th h 4388 Innes Av
- ☞ See also "Westfield"
- Wuestenfeld Chas A F foreman uphol 211 W Canal h w s Westview Av b Fairview Av and Straight
- Wuestner Bruno fireman h 248 Donahue
- Emil motorman h 1714 Forest Av W H
- Herman engr h 803 W 5th
- Richard E grocery 4326 Liston Av
- Wuetherich Alfred porter rms 1430 Bremen
- Wuethrich John florist h 3433 Harvey Av
- Wulf Anthony baker h 1304 Baymiller
- August h rear 1403 Myrtle Av
- Fred cabmkr h 4220 Kirby Av
- Fred helper h 503 Boal
- Grace (wid Wm) housekpr 3714 Morris Pl
- Herman bakery 1304 Baymiller
- John E cenfr 4772 Hamilton Av h 4220 Kirby Av
- Louisa wid Henry h 503 Boal
- Millie h 503 Boal
- Wm painter h 503 Boal
- ☞ See also "Wolf" and "Wulfr"
- Wulfeck Alice musicchr h 413 Milton
- Arthur clk h 413 Milton
- Edward C carp 413 Milton
- Edward C jr salesman Keashey & Mattison Co h flat 8, 1791 Sycamore
- Lillie milliner h 413 Milton
- Mrs Lizzie h 202 Mulberry
- Victor h 432 Milton
- Walter R steamftr h 1526 Grove
- Wm A uphol 1400 Central Av h 2218 Woodburn Av
- Wm H clk 101 Carew Bldg res Covington
- Wulfekamp Albert h rear 1512 Dudley
- Catharine wid Henry h 1131 Gest
- Chas R bricklyr h 1036 W Liberty
- Fred A salesman 421 Race res Rapid Run Pike Delhi Tp
- Harry C clk h 1036 W Liberty
- Henry W (Jos Hoyekamp & Co) 104 E Court h 1022 Clark
- Mrs Minnie h rear 1512 Dudley
- R F with The Johns Shillito Co h 1512 Dudley
- Wm G clk h rear 1512 Dudley
- Wm H bricklyr h 1131 Gest

WULFEKOETTER E. W.,

- Civil Engineer and Surveyor, Rooms 14 and 15 Hulbert Block, s.e.c. 6th and Vine; Residence, 1317 Myrtle Av
- Edward special agt Connecticut Mutual Life Ins Co of Hartford Conn h 2826 Reading Rd
- J H ins rm 14 sec 6th and Vine res Cheviot

Wulfekoetter—Continued.

- Lillie cataloguer Pub Lib h 2826 Reading Rd
- Mary wid Wm h 2826 Reading Rd
- Rolf E student h 1317 Myrtle Av
- Wulfekuhl Anthony driver bds 1043 W 6th
- Elizabeth (wid Jos) midwife h 1114 Budd
- Frances wid Henry h 138 E Clifton Av
- Harry shoemkr h 138 E Clifton Av
- Wm lamp trimmer h 1236 Richmond
- Wulfekuhle Catherine wid Clemens h 509 Hannibal
- E A clk 2533 Cook h 702 W 5th
- John clk 91 Carew Bldg. h 702 W 5th
- John saloon 702 W 5th
- Louis clk h 509 Hannibal
- Wm driver h 509 Hannibal
- Wulff Chas E h 459 Riddle Rd
- Chas T pres The Queen City Implement Co 130 E Pearl also treas The Loomis-Woodward Co 104 Neave Bldg. res Norwood
- Edward H uphol h 459 Riddle Rd

WULF ERNST G.,

Painter and Decorator; Signs of Every Description; Tinting, Graining, Hard Wood Finishing; Shop, 416 and 418 Home; Residence, 459 Riddle Road

☞ See also "Wolff" and "Wulf"

- Wulforth Anna confr 1929 Central Av
- Katharine wid Frank J h 1516 Dudley
- Clarence R condr h 2005 Western Av
- Clifford J driver h 2108 Division
- Fred clk 431 E 8th h 771 Sedam
- Henry J woodwkr h 615 Neave
- John driver h 2005 Western Av
- Louis mach h 771 Sedam
- Louisa wid Fred h 771 Sedam
- W Edward molder h 2876 Sidney Av
- Wulfkoetter Fannie wid Henry h 3239 Jefferson Av
- Wulfman Laura milliner h 4315 Eastern Av
- Selma h 4315 Eastern Av
- Wulfmann Rev Jacob asst pastor German Evangelical Protestant Phillipus Church h 106 W McMicken Av
- Wulfstange Frank driver bds 942 Armory Av
- Kate domestic h 1115 Dayton
- Wm G cafe 34 E 5th
- Wulke Frank shoemkr h 4227 Williamson Pl
- ☞ See also "Wolke"
- Wulker Herman mach wks Cincinnati Enquirer
- J Henry mach h 3638 W 8th
- Wulkot Henry salesman 419 Richmond res Newport
- Wullkotte Geo h 7 Fuchs nr Flora
- Geo dairy West Fork Rd Millcreek Tp
- Geo molder h 426 E 12th
- John carp h 426 E 12th
- John tinner h 7 Fuchs nr Flora
- John jr carp h 426 E 12th

WULLNER FRED.,

Cafe and Summer Garden; Hauck's Beer on Tap; Leading Brands Wines, Liquors and Cigars, 455 Dayton; Telephone Canal 1477—Y

- J Henry painter 2723 Zeltner h 2613 Vine
- Mrs Mary confr 2613 Vine
- Wm J pressfeeder h 2613 Vine

☞ See also "Wuellner"

WULSIN DRAUSIN,

Attorney at Law, Rooms 914 and 915 Mercantile Library Bldg; Telephone Main 48; Residence, s.e.c. Frances Lane and Cypress

- Lillie h flat 7 Haydock Bldg Grandview Av
- Lucien (D H Baldwin & Co) and pres The Baldwin Co 142 W 4th h n s Madison Rd b Observatory Av and Erie Av H P
- Wund A Edward engr h 1968 State Av
- Chas F fireman h 1968 State Av
- Katie wid Jacob h 1968 State Av
- Lewis J brewer h 1968 State Av
- Wunder Albert B student h 119 Huntington Pl

WUNDER BOYD,

Assistant Manager A. Booth & Co., 643 to 647 Carr; Residence, 1640 Pullan Av.; Residence Phone Park 46—Y

THE**Merchants National Bank**

Ingalls Bldg, 4th and Vine Sts.

LADIES' ACCOUNTS

Receive Special Attention.

Wunder—Continued.

- Christof tanner h 1828 Race
- Mrs E R art novelties h 1668 Pullan Av
- Ella saleslady The Alms & Doepke Co h 370 Howell Av
- Fred shoemkr h 1828 Race
- Geo F student h 119 Huntington Pl
- Geo H daily market 524 E Pearl h 119 Huntington Pl
- Herbert R h 1640 Pullan Av
- Jos C bartdr h 526 Klotter Av
- Lillian B clk h 2359 Concord
- Louise wid Gustav h 57 E McMicken Av
- Lydia wid Samuel h 1640 Pullan Av
- Mary L wid Wm W h 2359 Concord
- Peter shoemkr h 1828 Race
- Samuel E bkpr Long, West & Co h 1058 Marshall Av
- Wm P bkpr Long, West & Co h 1668 Pullan Av
- Wm W salesman Long, West & Co h 1058 Marshall Av
- Wunderle Chas E cook h 943 John
- Wunderlich Caroline wid August h 131 Peete
- Chas brewer h rear 1908 Race
- Clara seamstress h 1329 E 3d
- Geo elev op h 1329 E 3d
- Julius porter h 40 E Clifton Av
- Lena h 1329 E 3d
- Margaret (wid Gus) confr 329 E 8th
- Minnie seamstress h 1329 E 3d
- Wm bkspmith h 2064 Gladstone Av
- Wm coppersmith h 1706 Vine
- Wm J letter carrier P O h 219 Webster
- Wunker August driver h n s Clinton Springs Av Millcreek Tp
- Geo saloon 3701 Montgomery Rd Ev

WUNKER HENRY,

Proprietor Avondale Dairy, Clinton Springs Av. near Carthage Pike, Millcreek Tp.; Post Office Address Station I; Telephone North 2365—R

- Henry watchman h n e c Van Dyke Av and Nash Av
- Wm engr h n s Clinton Springs Av Millcreek Tp

☞ See also "Wuenker"

- Wunsch Albert C with Queen City Awning & Tent Manufactory 222 E 6th h 2812 Jefferson Av
- Dr E vet surg h 785 E McMillan
- Emil E litho h 19 W Daniels
- Eugenia h 785 E McMillan
- Louis prop Queen City Awning & Tent Manufactory 222 E 6th h 2314 Guy
- Louis jr solicitor h 1214 Main
- Wunschel Fred driver h 315 Oliver
- Wunsh Isador tailor h 1432 Central Av
- Wurlitzer Arthur (W Bros) n e c 7th and Elm h 2919 Jefferson Av
- Bros (Arthur & Eugene) daily market n e c 7th and Elm
- Constantine salesman 121 E 4th h 2919 Jefferson Av
- Eugene (W Bros) n e c 7th and Elm h 2919 Jefferson Av

If you want Job Printing done in the Best Style and at Fair Prices, take it to **220 and 222 West Fourth Street.**

JENNINGS & GRAHAM, Agents,

220 and 222 W. Fourth Street.

FIRST NATIONAL BANK,

S. E. Cor. Fourth and Walnut.

CAPITAL AND SURPLUS:

Six Million, Six Hundred Thousand Dollars.**FOREIGN DEPARTMENT.****FOREIGN EXCHANGE BOUGHT AND SOLD. UNITED STATES PASSPORTS OBTAINED FROM WASHINGTON.****Wurlitzer—Continued.**

- Farney R mgr automatic instrument dept 121 E 4th h flat 1 sec Auburn Av and Auburndale Pl
- Howard E v pres The Rudolph Wurlitzer Co 121 E 4th h 421 Fairview Av
- Hugo C bkpr h 2919 Jefferson Av
- Mollie P dressmkr h 2919 Jefferson Av
- Rudolph pres The Rudolph Wurlitzer Co 121 E 4th h flat 1 sec Auburn Av and Auburndale Pl

WURLITZER THE RUDOLPH CO.,

Rudolph Wurlitzer, President; Howard E. Wurlitzer, Vice President; Rudolph H. Wurlitzer, Secretary and Treasurer; Importers, Manufacturers and Wholesale Dealers in Musical Instruments; Steinway, Wurlitzer and Fifteen Leading Makes Pianos; Organs and Musical Merchandise of Every Description; Music Boxes, Tonophone, Automatic Piano, Wurlitzer Automatic Harp, Orchestrions, Talking Machines, Phonographs and Band Instruments, 117, 119 and 121 E. 4th

- Rudolph H secy and treas The Rudolph Wurlitzer Co 121 E 4th h sec Madison Rd and Bedford Av
- Thekla dressmkr h 2919 Jefferson Av
- Wurm Daniel lab h 723 Bauer Av
- Daniel J driver h 214 W Elder
- John J driver h 1549 Cutter
- Philip brewer h 524 Probasco Av
- Wurminger Franz milk depot, also locksmith 1704 Race
- Mathias bds 2245 Buck

WURST A. JOHN,

Proprietor The A. O. U. W. Exchange; Choice Wines, Liquors and Cigars Constantly on Hand, n.w.c. Spring Grove Av. and Fairview Av., Winton Place; Phone Park 550

- Chas J. (Geo M Senft & Co) n s Spring Grove Av e of Mitchell Av h n w c Spring Grove Av and Fairview Av
- Christina dressmkr 319 Webster

WURST JOHN C.,

Notions and Fancy Goods, Ladies' and Gents' Furnishing Goods, 1204 Main; Residence, 1343 Broadway; Phone Canal 734

☞ See also "Worst"

- Wurster Albert W clk h 71 Plum
- Arthur L butcher h 2951 Sidney Av
- Chas carver wks 542 Livingston
- Chas presser h 129 Goethe
- Chas C draftsman The Lunkenheimer Co h 2966 Henshaw Av
- Chris h 508 Broadway
- Mrs Elise h rear 118 E McMicken Av
- Geo meatctr h 3092 Colerain Av

**INDORSED
BY THE LEADING
BUSINESS MEN OF THE CITY
NELSON'S BUSINESS COLLEGE
ODD FELLOWS TEMPLE
7TH AND ELM STS.**

Wurster—Continued.

- Geo W daily market 508 Broadway h flat 2, 503 Broadway
- J H Wallace salesman n w c Spring Grove Av and Straight h 1915 Hewitt Av
- John clk bds 2958 Paxton Rd
- Rev John C h 1915 Hewitt Av
- John G painter h 203 Woodward
- Lawrence E stock distributor h 1915 Hewitt Av
- Oscar A mess P O h 508 Broadway
- Oscar J polisher h 2830 Vine
- Walter clk bds 3014 W 6th
- Wm bkpr 304 1st Nat Bk Bldg res Covington
- Wursthorn Jos G huckster h 25 W Canal
- Wurth Anton shoemkr h 1942 Queen City Av
- Emma saleslady 10 W 5th h 1426 Race
- Jacob lab bds 2310 W 6th
- Wm tinner h 1426 Race
- Wm jr cutter h 1426 Race
- ☞ See also "Wirth," "Worth" and "Wuerth"
- Wurtz Edward F clk 3237 Fredonia Av h 46 W McMillan
- Elsie saleslady The Fair h 1413 Race
- Emil G clk h 1413 Race
- F Jos mach h 3026 Western Av
- Frank mach hand h 3026 Western Av
- Fred cooper h 1735 Pulte
- Fred expressman h 1220 Dayton
- Fred jr lab h 1713 Hopple
- Fred B driver h 1150 Sherman Av
- Geo H painter h 15 W McMicken Av
- John expressman h 1220 Dayton
- John patternmkr h 1413 Race
- John C mach h 3026 Western Av
- Louis painter bds 2109 Freeman Av
- Louise tchr 12th Dist School h 3026 Western Av
- Otto J foreman 3237 Fredonia Av h 669 Shillito
- Peter F bartdr h 2620 Dennis
- Wm lab h 2249 Buck
- ☞ See also "Wertz," "Wirtz," "Wirz," "Woertz," "Wuertz" and "Wurz"
- Wurtzburger Chas trav salesman 20 W 2d
- David trav salesman Queen Mfg Co
- Wurz Catherine wid Jos h 1709 Lang
- ☞ See also "Wertz," "Wirtz," "Wirz," "Woertz," "Wuertz" and "Wurtz"
- Wurzbacher Fred J mach hand h 2375 Florence Av
- Wurzelbacher Frank shoe laster h 2728 Zeltner
- Geo lab h 2728 Zeltner
- Geo salesman 419 Richmond h 1023 Dayton
- Geo P condr h 2728 Zeltner
- John salesman 419 Richmond also bakery 1303 Sycamore
- Veronica wid John h 865 Clinton
- Wust Geo h 429 Riddle Rd
- Stella M saleslady 13 W 4th res Bellevue Ky
- Veola M clk 323 Race res Bellevue Ky
- ☞ See also "Wuest"
- Wutzler Marie wid E L h 234 Dorsey
- Wyand Lawrence W switchman h 752 Clinton
- ☞ See also "Weyand" and "Wyant"
- Wyandot Cigar Co (Samuel Levinson) 858 W 6th
- Wyandotte Distributing Co (The) Carl Fritz prop 225 W 9th
- Wyant Wm K clk 521 Elm
- ☞ See also "Weyand" and "Wyand"
- Wyatt Mrs Alice h flat 1, 628 W Court
- Benj A grinder h 3299 Southside Av
- Carrie B domestic rms 41 Main
- Chas E motorman h 2905 Vine
- Estell waitress h 1122 Broadway
- Fannie steno h 828 Betts
- Rev Geo W pastor Antioch Baptist Church (Colored) h 1737 Dremman Av
- John S pressman h 1009 John
- Margaret milliner h 1122 Broadway
- Melvina J wid Wm G rms 41 Main
- Wyburn Nellie milliner h 330 W 5th
- Wyckoff Lydia nurse 2139 Auburn Av
- Wycoff Chas C trav agt Cin'ti Times-Star h 216 W McMillan

Wycoff—Continued.

- Edgar B asst supt 18th fl 1st Nat Bk Bldg res Dayton Ky
 —Edith L steno 300 W. Court res Bellevue Ky
 See also "Wikoff", and "Wykoff"
 Wyder Chas C lab h 401 Oregon
 —Geo teamster h 401 Oregon
 —Louis electrotyper h 401 Oregon
 Wydman Byron S trav salesman 306 Walnut h 2750 Erie Av H P
 —Clara h 2750 Erie Av H P
 —Geo E h 737 Carlisle Av
 —Jeannette h 936 W 8th
 —Nettie D steno 115 W 5th h 936 W 8th
 Wyenandt Edward P lab h 661 Neave
 —Elizabeth wid Rudolph h 529 Hannibal
 Wykes Edward clk 91 Carew Bldg h 622 W 7th
 Wykle Chas houseman 307 Broadway
 Wykoff Fred C clk 2923 Vine h 19 W Nixon
 See also "Wikoff" and "Wycoff".
- WYLER, ACKERLAND & CO.,**
 (Louis W., Isaac A. Wyler, Adam E. Wyler, Max Ackerland & Arthur L. Wyler) Clothing Manufacturers, 308, 310 and 312 Elm
 —Adam E (Wyler, Ackerland & Co) 308 Elm h 2335 Grandview Av W H
 —Arthur L (Wyler, Ackerland & Co) 308 Elm h 652 Forest Av Avondale
 —Elliott L with Wyler, Ackerland & Co h 1449 E McMillan
 —Isaac A (Wyler, Ackerland & Co) 308 Elm h 652 Forest Av Avondale
 —J rms 326 W 6th
 —Jesse S phys h 652 Forest Av Avondale
 —Louis (Wyler, Ackerland & Co) 308 Elm h 1449 E McMillan
 See also "Wayler" and "Weiler"
 Wylie Edward P mach wks 400 Pike
 —Jos lab h 1934 Cutter
 —Robert lab h 776 W 5th
 See also "Wiley"
- Wyman Margaret A wid Henry K h 3381 Ingalls
 —Oliver C train dispatcher CCC&StLRy Linton Av h 3381 Ingalls
- WYMAN W. W.,**
 Representative Martindale Mercantile Agency, 70 Atlas Bank Bldg
 Wynant W G trav salesman 30 W Pearl
 Wyndon Fannie, wid Wm h 708 Laurel
 Wyngaard Marie waitress h 926 W Court
 Wynn Cecilia dressmkr h 1936 Kinney Av
 —Emmet W driver h 511 E 12th
 —Frank X mgr h 1936 Kinney Av
 —Geo C foreman shipping dept The Alter & McCaffrey Co h 511 E 12th
 —Geo P harnessmkr h 1936 Kinney Av
 —Harvey porter n w c Front and Freeman Av
 —Jas P painter h 208 E 12th
 —Jane E wid John h 511 E 12th
 —John T harnessmkr h 1936 Kinney Av
 —Marguerite clk h 1936 Kinney Av
 —Mary wid John h 1936 Kinney Av
 —Robt J helper h 511 E 12th
 —Rome tanner h 725 Hopkins
 —Wm J clk h 1936 Kinney Av
 See also "Winn"
- Wynne Mrs Annie h 1027 St Gregory
 —Chas F salesman h 2230 Eastern Av
 —Chas H salesman s w c 2d and Walnut h 2230 Eastern Av
 —Edward teamster bds 325 Oregon
 —Eva V music tchr h 2230 Eastern Av
 —Howard C teamster h 1223 Martin
 —John W h 706 Broadway
 —Jos bds 325 Oregon
 —Michael state legislator rms 1322 Vine
 —Theresa wid Patrick h 1103 E 3d
 —Wm teamster bds 325 Oregon
 Wyrick Clarence mach hand bds 1723 Central Av
 Wys August shoe laster h 1717 Elm
 Wyscarver T J author, publisher and lecturer 25 Pickering Bldg summer res Sharonville
 Wysnewski Otto janitor h 923 York
 Wysnewsky Edward H lab h 130 Calhoun
 Wysong Alma bds 529 George

THE

Merchants National Bank

Ingalls Bldg, 4th and Vine Sts.

FIRST-CLASS BONDS

Bought and Sold.

Wysong—Continued.

- I D carp h 908 Clark
 —Leroy paperhgr h 1058 Linn
 —Lottie mach hand h 518 Richmond
 —Wm barber h 303 W Court
 —Wm painter bds 2812 Woodburn Av
 Wysor Geo E check room, attendant Central Union Depot h 963 Richmond
 Wyss Adolph, patternmkr bds 2614 Eden Av
 —Fred dairyhnd res Frank J Cook's Duck Creek Rd
 —Jos saloon 611 Elm h 103 W St Clair
 —Louis A mess City Hall Bank h 103 W St Clair
 —Maggie h n w c Elm and George
 —Theresa h 631½ W 4th

X

- Xaver Philomina h 1508 Race
 Xenia House, Fred A Schaub mgr s w c Pearl and Butler
 Xylotite Product Co (The) J Hartwell Cabell pres Neil Macneale gen mgr, pulley mfrs 2908 Cormany Av

Y

- Yacchirs Peter hatter h 604 Walnut
 Yaeger Adam contr h 2301 Kenton
 —August F porter h 133 Goethe
 —August N huckster h 2256 Vine
 —Mrs Barbara h n w c Heekin Av and Windisch Av
 —Barbara wid Jacob h 1648 Vine
 —Catherine wid Fred h 3613 Glenway Av
 —Chas molder h 115 Findlay
 —Edward shoemkr h 133 Goethe
 —Mrs Elizabeth music tchr 1264 E 3d
 —Mrs Ella h 1429 Walnut
 —Eva wid Adam h 951 Clinton
 —Harry J elect'n h 275 Glenwood Av
 —John cabmkr h 2256 Vine
 —John tailor h 2024 Baymiller
 —John H gardener h 275 Glenwood Av
 —John H showman h 1648 Vine
 —John M elect'n h 2256 Vine
 —Jos h 1264 E 3d
 —Louisa M dressmkr h 2256 Vine
 —Mary laundress h 2024 Baymiller
 —Nettie clk h 2024 Baymiller
 —Samuel h 1124 E Pavilion
 See also "Jaeger," "Yager" and "Yeager"

**Egg Gas Coke
for Hot Air
Furnaces.**

Tel. Main 87.
 206 Traction
 Building.



THE CINCINNATI GAS COKE, COAL & MINING CO.

FIRST NATIONAL BANK,S. E. Cor. Fourth and Walnut.
CAPITAL AND SURPLUS:**Six Million, Six Hundred Thousand Dollars.****FOREIGN DEPARTMENT.****CUNARD STEAMSHIP LINE.** New York and Boston via Queenstown to Liverpool. Also Mediterranean Service to Gibraltar, Naples and Fiume.

Yaegers John A salesman 1015 Broadway h 319 Woodward

Yaffe Geo saloon 620 E Pearl and n e c Opera Pl and Elm h 702 W 8th

—Jos clk h 702 W 8th

☞ See also "Jaffe"

Yager Albert W cigarmkr h 2350 Wheeler

—August japanner h 1817 Linn

—Bertha wid John h 18 E McMicken Av

—Chas pianowkr h 1821 Linn

—Frances wid August h 1817 Linn

—Geo mach h 1817 Linn

—Harry car repairer h 1201 W 7th

—John police h 3526 Colerain Av

—Louis C cashr 22 W 4th res Erlanger Ky

—Wm G H driver h 18 E McMicken Av

—Wm H cigarmkr h 2350 Wheeler

☞ See also "Jaeger," "Yaeger" and "Yeager"

Yago Baltzer foreman painter 312 E Court res Bellevue Ky

—Frank B bkpr 103 Neave Bldg res Dayton Ky

☞ See also "Iago"

Yagol Isaac mer tailor 3945 Spring Grove Av

Yagow G S mess Adams Ex Co

Yain Louis cabmkr h 1512 Moore

Yalen John horseshoer 1307 Harrison Av h 2253 Spring Grove Av

Yamaguchi Raizo butler 667 W 4th

Yancey Edward tinner h 705 E 3d

—Henry lab rms 412 E 6th

—L W mgr Model Hat Store 108 W 5th h 1345 Chapel

—Oscar porter rms 432 W 6th

—W L clk gen freight office CNO&TP Ry res Hartwell

Yancy Emma (Mauerhof & Y) h 1955 Central Av

—Grace nurse h 642 W 9th

—Gustav lab h 719 Carlisle Av

—Wm L foreman pickle dept The J Weller Co h 503 W Court

Yankee Georgie clk 1323 Main h 919 Main

Yankie Maxwell bds 1048 Pine

Yankner Harry ladies' furnishings 4040 Hamilton Av

Yannawine David driver h 633 Sedam

☞ See also "Jennewein"

YANNEY H.,

Teamster; All Kinds of Light and Heavy Hauling; Machine Hauling a Specialty, 1229 Harrison Av.; Phone West 1060; Residence, 3227 Harrison Av. ☞ See Advertisement in Special Department

Yanofsky Davora wid Isadore h 626 Kenyon Av

—Fred capmkr h 706 Richmond

—Harry saloon 572 W 6th h 618 Barr

Yarbro Ernest elev op h n s Westwood Av w of Quebec Rd

Yarbro—Continued.

—Geo W presser h n s Westwood Av w of Quebec Rd

Yarnell Geo G agt Provident Savings Life Assurance Society of N Y h 2813 W 8th

—J Chas F jr stockpkr h 2911 Price Av

—Levi lab h rear 546 W 9th

—Mrs Sarah J h 2911 Price Av

—Thos clk rms n w c Arlington and Colerain Av

Yarwood Robt J clk n e c 7th and Walnut res Bellevue Ky

Yaser Wm F fireman h 3071 Sidney Av

Yater Frances L wid Wm L h 1037 Baymiller

—Lulu steno auditor of freight accts CCC & StL Ry h 1037 Baymiller

—Mabel bkpr 18 W Pearl h 1037 Baymiller

Yates Albert M h 652 Glenwood Av

—Carrie M wid Robt h 2116 St James Av

—Chas S trav salesman s w c Pearl and Race

—Clara E P collector h 652 Glenwood Av

—Harvey lab h 18 North b 6th and 7th

—J W clk 2109 South res Woodlawn

—Jas B painter h 2053 Columbia Av

—Jas B saw filer h 1933 Eastern Av

—John R carp h 2053 Columbia Av

—Martha E prof Avondale Jersey Laundry 652 Glenwood Av

—Mary h 710 W Court

—Minnie wid John h 412 E 6th

—Omer M carp h 2051 Columbia Av

—Mrs Rhodie h 1031 Sloo

—S Annie (wid Fred) phys 208 W 8th res Covington

—Sallie wid Daniel h 710 W Court

—Thos clk rms 621 W 9th

—Wm porter h 521 E 8th

—Woodson porter Hexter's Hotel

Yauch Andrew clk Gambrinus Stock Co h 327 E 12th

—John driver bds s w c 13th and Walnut

—John lab h 327 E 12th

—John teamster h 1625 Walnut

Yauss H & Co (John Hartmann) produce 842 W Court

—Louis salesman 842 W Court h 4236 Dane

—Rev Louis H asst pastor Sacred Heart R C Church h 2733 Massachusetts Av

—Michael salesman 842 W Court h sec Powers and Fisher Av

Yazel John riverman h 980 E 3d

Yazell Geo F asst supt h 705 Laurel

Yazer Thos sr lab h 2 Hand al

Yeager Ada bds 404 Broadway

—Anna wid Henry h 2130 Hatmaker

—Chas clk PCC&StL Ry Freight Depot h 4371 Eastern Av

—Chas engr h 1255 State Av

—Chas shoemkr h 1335 E 3d

—Chas E foreman The Court Index 806 Main h 1418 Vine

—Chas E salesman 419 Richmond h 1023 Dayton

—Clara S clk sec Baymiller and Betts h 836 Hopkins

—Clifford collector rm 501, 519 Main h 315 Lawrence

—Ellen h 811 W 5th

—Frank car cleaner h 315* Lawrence

—Frank H engr h 1254 2d Av

—G H with John W Ballmann h 47 Albany Av

—Geo ball player h 2157 W 8th

—Harry h 315 Lawrence

—Herbert printer h 1106 W 8th

—Herndon clk The Procter & Gamble Co res Covington

—Hope clk h 3609 Florida Av

—Ida h 745 Hopkins

—J Osborne clk supt transportation CNO&TP Ry h 1015 Main

—Jas cementwkr bds 2812 Woodburn Av

—John C engr h 2912 Vaughn

—John C foreman h 1255 State Av

—John F teamster h 2005 Madison Rd

—John H h 47 Albany Av

—Jos W lab h 836 Hopkins

—Kate (wid Jacob) pantrywoman St Nicholas Hotel

Lehigh Anthracite Coal.

TEL. MAIN 87.

206 TRACTION BUILDING.

**THE CINCINNATI GAS COKE,
COAL AND MINING CO.**

Yeager—Continued.

- Lena M clk 13 W 4th h 47 Albany Av
- Louls tailor h 143 E McMicken Av
- Louis trunkmkr h 130 W 6th
- Louis varnisher h 745 Hopkins
- Lyda bds 404 Broadway
- Margaret wid Henry h 2912 Vaughn
- Margaret M caterer Phoenix Club res Newport
- Marie cashr 1134 Main h 1254 2d Av
- Mrs Mary h 1015 Main
- Robt J clk 933 Harriet h 2130 Hatmaker
- ☞ See also "Jaeger" and "Yaeger"
- Yeakle John B hostler h 631 Neave
- Yearion Maggie saleslady 10 W 5th res Lockland
- Yeary Artemece wid Isaac h 2835 Kates Pl
- Chapman h 257 Page
- Wm shoemkr h 2835 Kates Pl
- Yeatman Chas F fireman h 1409 Ludlow Pl
- Edwin mach h 3911 Llewellyn Av
- & Goldberg (Willis Y & Emanuel G) real estate 15 Carew Bldg
- Harriet S tchr h 1409 Ludlow Pl
- Luella wid Henry h 1409 Ludlow Pl
- Luella D bkpr 219 W 4th h 1409 Ludlow Pl
- Paul M, U S A h 3911 Llewellyn Av
- W Meredith (Y & Y) atty 63 St Paul Bldg h 4520 Circle Av W P
- Walker M (Y & Yeatman) atty 63 St Paul Bldg member Board of Deputy State Supervisors and Inspectors of Elections, City Hall h 4520 Circle Av W P
- Walker M driver h 1409 Ludlow Pl
- Wm S mach h 3911 Llewellyn Av
- Wm T tinner h 3911 Llewellyn Av
- Willis (Y & Goldberg) 15 Carew Bldg h 4520 Circle Av W P
- YEATMAN & YEATMAN,**
(Walker M. Y. & W. Meredith Y.) Attorneys at Law, 63 St. Paul Bldg; 'Phone Main 335
- Yeatts Harry clk 1 W Water res Dayton Ky
- Yeazell Otway R foreman 1905 Plum h Valencia e of Rice
- Raymond draftsman 2525 Spring Grove Av h Valencia e of Rice
- Sherman B barber 1710 Baymiller
- Yeckel Amelia res Louis Schmerr's n s CH & DRY b Dane and Chambers
- Kate wid Fred h 56 E Court
- Yeddo Medical Co, Thos Clephane prop 1261 Plum
- Yeingst Barbara waitress h 1206 Vine
- Jas H clk h 1206 Vine
- Yeiser H C pres The Globe-Wernicke Co 1248 W 8th h 1005 Burton Av
- Yelgers August lab h n s Brashears b Spring Grove Av and Colerain Av
- David J tanner h 1418 Knowlton
- Geo F plumber h 1418 Knowlton
- Henry shoemkr 4124 Chambers
- Yelton Dwight condr bds 4452 Eastern Av
- Harry H postal clk R M S res Butler Ky
- Ira confr 506 Sycamore res Hartwell
- Ira E clk 5th Nat Bank res Covington
- Jas C postal clk R M S res Stanford Ky
- Jas R miller h 770 Delhi Av
- Jas T head miller The Fleischmann Co.'s Distillery res Covington
- Lula chambermaid Hotel Emery
- Mary (wid Wm) dressmkr h 410 E 5th
- V C postal clk R M S res Butler Ky
- Yenke Frank fireman U S Custom House
- Yenner Walter E cutter h 3833 Colerain Av
- ☞ See also "Jenner"
- Yents Chas porter Campbell's Creek Coal Co
- Yenchoff Abraham blksmith h 1512 Plum
- YERGASON H. C.,**
Vice President Merchants' National Bank, n.e.c. 4th and Vine; Residence, 232 Albion Place, Mt. Auburn
- Henry B B asst mgr and purchasing agt Rogers, Brown & Co h 232 Albion Pl
- Yerger Chas W clk P O h 2030 Burnet Av
- Chas W jr elect'n h 2030 Burnet Av
- Edward G postal clk R M S h 2207 Nelson Av

The Merchants National Bank

Capital, \$1,200,000. Surplus, \$300,000.

M. E. Ingalls, President.
H. C. Yergason, Vice Pres. W. W. Brown, Cashier.
H. S. Rodgers, Vice Pres. C. A. Stevens, As't. Cashier.
A. S. Rice, Vice Pres. W. P. Stamm, As't. Cashier.
Ingalls Bldg, 4th & Vine.

YERGER WM. D.,

- General Agent Provident Life and Trust Co. of Philadelphia, Rooms 312 to 315 Union Trust Bldg; Telephone Main 1605; Residence, 773 E. Ridgeway Av., Avondale; Residence Telephone North 1254—R
- Yergesits John cutler h 1923 Freeman Av
- Yerkes Al at 418 Sycamore res Hartwell
- Edward registryman s w c 4th and Plum res Hartwell
- Yerkeson Grant carp bds 265 Robb Av
- Wm printer bds 265 Robb Av
- Y'Salas Gregoria S foreign corres 3223 Spring Grove Av
- Yester Aloysius mach hand h 506 E 12th
- Jos mach h 506 E 12th
- ☞ See also "Jester"
- Yesulis Katie millinery 1573 Central Av
- Paul tanner h 1573 Central Av
- Yetter Albert varnisher h 312 Baum
- Charlotte wid Adolph h 325 Baum
- John H painter h 69 E McMicken Av
- Wm h 2401 Spring Grove Av
- ☞ See also "Jetter"
- Yindrock Frank N bkpr Scripps-McRae League h 512 Channing
- Yingling John T lab h 1222 E 3d
- Yizar Thos A hostler h 716 W 8th
- Yoakley John music tchr Cin'tl Music School 3d fl 141 E 4th h 3792 Oakley Av H P
- John teamster h 58 Plum
- Monroe teamster h 58 Plum
- Roy teamster h 58 Plum
- Yoas Chris teamster h rear 1002 E Front
- Yoast B M (Goldsmith & Y) 118 W 2d h 808 Main
- Henry horseshoer h 26 Central Av
- Jas insp engr dept B of P S h flat 2, 222 W McMillan
- Lulu clk h 26 Central Av
- ☞ See also "Yost"
- Yockey Albert stockkpr h e s Woodside Pl n of Corry
- Alfred mach hand h 1025 Hatch
- Chas motorman h 19 W Daniels
- Elizabeth wid Jacob h 3718 Morris Pl
- Fred lab h 1025 Hatch
- Fred G bartdr h e s Woodside Pl n of Corry
- Harry chemist s w c 7th and Freeman Av rms 903 W 9th
- Peter shoemkr h 1025 Hatch
- Wm H beer pump flusher h 2726 Scioto
- Yockie Chas collector rms 122 Garfield Pl
- Yockisch Chas A. coppersmith h 2222 Ravine
- F Wm coppersmith h 2322 Guy
- ☞ See also "Jockisch"
- Yocum Cora B organist h 1906 Kinney Av
- Kate wid John h 1052 Rittenhouse
- Wm M engr h 1903 Kinney Av
- Wm M jr engr h 1906 Kinney Av
- Yoder Mrs Kate h 26 E 7th
- Sankey S shoemkr h 1810 Young

Western Methodist Book Concern

FAMILY and PULPIT BIBLES,
Oxford, Bagster and Eyre and Spot-
tiswood Teachers' Bibles,

HYMNALS, PRAYER BOOKS and RITUALS

In all Styles and Prices.

JENNINGS & GRAHAM, Agents,
220 and 222 W. Fourth Street.

FIRST NATIONAL BANK,

S. E. Cor. Fourth and Walnut.

CAPITAL AND SURPLUS:

Six Million, Six Hundred Thousand Dollars.

FOREIGN DEPARTMENT.

Steamship Tours to **JAMAICA, CENTRAL AND SOUTH AMERICA**, by the **Hamburg-American Line—Atlas Line Service.**

- Yoe Chas P trav salesman sec 12th and Plum
- Yonkin Mrs C E wid Wm h 3005 Falke
- Yoos Carl J shoemkr h n w c Highland Av and Donahue
- Henrietta wid Clemens h n w c Highland Av and Donahue
- John C lab h n w c Highland Av and Donahue
- ☞ See also "Joos"
- Yorde John W shoemkr h 4260 Langland
- Yords Fred paper ruler h 321 W McMicken Av
- Leo driver bds 321 W McMicken Av
- Yorgensen Christine nurse 2139 Auburn Av
- York Emma wid Chas h flat 3, 246 E 5th
- Frank plstr h 104 W McMillan
- Fred lab h rear 1119 Foraker Av
- H B h 2519 Guy
- Jas laundryman h 1232 E 3d
- Jas A motorman h 35 Milk
- John B trav salesman The Bradford Woolen Co
- Mrs Jos wid h 2621 Reading Rd
- Kizira wid Andrew h 1754 Marengo
- L D v pres The Globe Rolling Mill Co s w c Front and Smith res Portsmouth O
- Lizzie h 526 Park
- Ora waitress rms 1120 Main
- Wm lab h 1754 Marengo
- York Mfg Co of York Pa ice machines 403 Com Trib Bldg, H R Fisher agt
- York Street M E Church s w c York and Baymiller
- Yorke Jean waiter 34 E 5th
- Yorkshire Flats 807 W Court
- YORSTON MATTHEW M.,**
Druggist and Pharmacist; Dealer in Toilet Articles, Perfumery, &c.; Prescriptions a Specialty, 1063 Central Av. opp. 12th; Residence, 1055 Mound
- Yost A treas The Cin'ti Planing Mill & Dry Kiln Co 1069 Summer h 916 Mound
- Anna B wid Geo h 363 Howell Av
- Belle wid Wm h flat 12, 357 E 3d
- C McLeod steno The Ebbert & Richardson Co h flat 12, 357 E 3d
- Jacob H trav salesman 332 Main h 431 W 9th
- John W salesman The Alms & Doepke Co res Newport
- Julia h 565 Howell Av
- Lewis driver h 1435 Central Av
- Louise C h 565 Howell Av
- M with The Alms & Doepke Co res Cote Brilliant Ky
- Peter cementer h 415 Linnaeus
- Rosa tailorress h 1516 Dudley
- Walter B trav salesman sec 6th and Sycamore
- Wm P tinner h 1329 Main

Yost—Continued.

- Writing Machine Co F C Waltz mgr 209 Lincoln Inn Court
- ☞ See also "Yoast"
- Yostiman Alex lab bds 271 Mohawk
- Youmans C L salesman 600 Vine res Newport
- Chas T carpetctr 127 W 5th res Covington
- Fred M principal Salmon P Chase Public School h 2612 Erie Av H P
- Harold N rodman 813 Traction Bldg h 1118 Locust
- Lucy O wid Jay S h 526 Glenwood Av
- Mrs Marsh h 2612 Erie Av H P
- Morgan G engr Johnston Bldg h 1118 Locust
- R B stationer 306 Walnut res Newport
- W J salesman 422 Main res Newport
- Youndt Dayton O drug clk h 3000 Colerain Av
- Young A Margaret wid Christ J h 4221 Cherry
- Aaron coachman 751 N Crescent Av
- Abner A engr h 815 W 8th
- Adam solicitor 1301 Walnut res Bellevue
- Adda B dramatic tchr Flowers Academy of Speech and Dramatic Arts h 2418 Ashland Av
- Albert (Miami Silver Co) 118 W 2d res Newport
- Albert sign writer rms 500 E 5th
- Albert jr clk s w c 5th and Elm h 1008 John
- Albert A motorman bds 1148 Harrison Av
- Albert W pressman h 726 State Av
- Alex paperhgr h 434 Chestnut
- Alfred L h 1436 Pullan Av
- Mrs Alice h 3 Langdon al b 6th and 7th
- Alice h 26 Avery e of Park
- Allen printer h 1812 Western Av
- Amos lab h 27 Jordan
- Andrew cook h 211 Stanley Av
- Anna wid August h 2144 Turner
- Anna wid Geo J h 969 Barr
- Annie wid Henry h 1815 Pleasant
- Anna wid Wm h 1210 Bremen
- Arthur M condr h 4027 Eastern Av
- Barbara steno n e c 4th and Broadway res Newport
- Belle h 1267 Ida
- Belle tailorress h 1632 Central Av
- Benj F capt towboat Gondola 513 Cham of Com Bldg res Ironton O
- Benj F pilot 222 E Front
- Bessie forelady h 1633 Waverly Av
- Bessie wid Jos h 822 W 5th
- Blanche R wid Hal C h 4242 Brookside Av
- Bradley W prof h 953 W 7th
- YOUNG C. J. & SON,**
(Chas. J. Y.) Gas Fitters and Dealers in Gas, Combination and Electrical Fixtures, 328 W. 4th; Telephone Main 2574
- YOUNG & CARL,**
(Incorporated) Robt. E. Carl, President and Treasurer; (Cassius J Young) Portrait, Landscape and Commercial Photographers, 701, 703, 705 and 707 Vine, n.w.c 7th; Telephone Canal 2277
- Carl clk h 316 E Pearl
- Carlisle clk Stag Hotel rms Palace Hotel
- Caroline wid John P h 1021 Sturm
- Cassius J (Y & Carl) 705 Vine h 953 W 7th
- Catherine M wid Edward S h 1633 Waverly Av
- Chas rms 412 E 4th
- Chas bds Thos W Ohl's W P
- Chas apprentice h 667 Shillito
- Chas baker wks 814 W 5th
- Chas lab h 2155 Turner
- Chas coal 816 Hopkins h 729 Hopkins
- Chas jr watchman Newport & Cincinnati Bridge res Newport
- Gen Chas A h 2312 Kemper Lane
- Chas E mess h 995 Martin
- Chas F lab h 1023 Poplar
- Chas F lab h rear 1726 Main
- Chas G plumber h 14 Findlay
- Chas J (C J Y & Son) 328 W 4th h 745 Mt Hope Av
- Chas J olk freight claim dept CCC&StLBY res Newport

**BUSINESS
SHORTHAND
TYPEWRITING
NELSON'S BUSINESS COLLEGE
ODD FELLOWS TEMPLE
7TH. & ELM STS.**

Young—Continued.

- Chas J musician h 729 Hopkins
- Christina clk 3837 Eastern Av h 3601 Wool
- Clara L with The John Shillito Co res Newport
- Claude M photo h 1014 Sturm
- Clifford mach h 837 Bank
- Cora A tchr 22d Dist School h 2940 Gilbert Av
- Curl h 330 Perry
- Daniel foreman h 457 Milton
- David T baker h 14 Findlay
- Douglas B cook h 415 W 5th
- E B ins agt 18th fl 1st Nat Bk Bldg res Carthage
- Edgar H mach h 753 Morgan
- Edward clk 1824 Vine h 537 Dandridge
- Edward cook h 76 Avery b Mill and Stone
- Edward floor boss s e c 7th and Smith h 216 W Elder
- Edward lab h 451 E 2d
- Edward paper ruler h 970 E Front
- Edward D molder h 314 Oregon
- Edwin H bkpr 716 E 3d res Hartwell
- Elizabeth clk 3447 Reading Rd h 667 Shillito
- Elizabeth wid Abner h 317 Ellen
- Elizabeth wid Geo M h 415 W 5th
- Elizabeth A wid Albert K h W H Morgan School Bldg
- Ella M h 1325 Bremen
- Elvira h 4 Langdon Court
- Emma h 1119 Jackson
- Erma saleslady The Fair res Cleves
- Ernest mach hand h 2001 Columbia Av
- Ethel h 39 Mitchell Pl
- Etta steno h 667 Shillito
- Etta Georgianna emanuensis 219 Carlisle Bldg h 300 Broadway
- Eugene hod carrier bds 3727 Spaeth
- Eva (wid Geo) fruits 1730 Vine
- F G sales agt rms Munro Hotel
- Frances h 1315 Linn
- Frances h 256 Butler
- Frances h 3649 Vineyard Pl
- Frances wid Fred h 1023 Poplar
- Frank cooper bds 717 Bauer Av
- Frank lab h 717 Carlisle Av
- Frank shoe laster h 1104 Broadway
- Frank tanner h 1655 Hamer
- Frank G sawyer h 2001 Columbia Av
- Frank J painter rms 423 W 7th
- Fred oil rms 2135 W 8th
- Fred peddler h 745 Froome Av W P
- Geo h 508 E Pearl
- Geo carp h 667 Shillito
- Geo cigar mfr 2031 Dunlap h 225 W McMicken Av
- Geo mach h 1655 Hamer
- Geo salesman 309 E Pearl h 3601 Wool
- Geo A bartdr h 647 Kenyon Av
- Geo A cook h 415 W 5th
- Geo A stable boss h 1023 Poplar
- Geo D plater h 969 Barr
- Geo E finisher h 1662 Hamer
- Geo E linotype op h flat A 1000 Wesley Av
- Geo J bartdr h 103 Findlay
- Geo J molder h 314 Oregon
- Geo L paperctr wks 347 W 4th
- Geo M driver h 237 W Court
- Geo McC teamster h 3952 Eastern Av
- Geo W lab h 750 Barr
- Geo W plumber 16 Findlay h 14 Findlay
- Geo W porter h 330 Perry
- Geo Wm candr h 2596 Eastern Av
- Georgie h 940 Armory Av
- Mrs Georgia chambermaid rms 3 Smith Court
- Green office attendant 105 Odd Fellows' Temple h 2519 Burnet Av
- Grover student rms 461 E 5th
- Gustav mach h 837 Bank
- H A mgr 507 Vine res Ft Thomas Ky
- H W salesman 134 W 5th res Mt Washington
- Harry lab h 1011 W 6th
- Harvey waiter 11 E 5th
- Hattie h 330 Perry
- Helen M wid Henry h 605 W 8th
- Helena wid Herman h 1918 Linn

THE**Merchants National Bank**

Ingalls Bldg, 4th and Vine Sts.

Issues Letters of Credit available all over the World.

BUYS and SELLS FOREIGN EXCHANGE.**Young—Continued.**

- Henrietta wid Christian h 837 Bank
- Henry clk 1242 Harrison Av h 1815 Pleasant
- Henry fireman rms 305 W Water
- Henry houseman 320 Broadway
- Henry lab h 1022 Zachary
- Henry trunkmkr h 1662 Hamer
- Herman S peddler h 1918 Linn
- Isaac glasswkr bds 4101 Davis Lane
- J Adam jr blksmith h 1009 Gest
- J Albert ins agt 18th fl 1st Nat Bk Bldg h 2535 Hemlock
- J D ins solicitor 1210 1st Nat Bk Bldg res Covington
- Jacob car cleaner h 513 E 8th
- Jacob carp h 68 E McMicken Av
- Jacob finisher h 314 Oregon
- Jacob shademkr h 7 15th
- Jacob W finisher h 53 E McMicken Av
- Jas clk h 864 Wehrman Av
- Jas mach h 320 Findlay
- Jas teamster h 233 W 6th
- Jas E lab h 524 Clinton
- Jas S steno Western Methodist Book Concern res Covington
- Jas W sawyer h 2001 Columbia Av
- Rev Jesse Bowman pastor Walnut Hills M E Church h 2418 Ashland Av
- John h 1114 Oehler
- John clk 3488 Reading Rd h 3040 Burnet Av
- John drover h 1128 Queen City Av
- John lab h e s 1st Av n of Liberty
- John lab rms 2128 Storrs
- John lab h 2155 Turner
- John lab bds 9 Rider al b Poplar and Liberty
- John lab h 1011 W 6th
- John lab bds 1795 Denham
- John A molder h 2437 Spring Grove Av
- John C painter h 2236 Selim Av
- John F clk h 29 Mercer
- John G salesman 1010 Gest h 1622 Pullan Av
- John H S peddler h 1918 Linn
- John J at Cincinnati Directory Office h 922 Clark
- John J mach h 513 E 8th
- John P h 3040 Burnet Av
- John W porter rms 323 Genesee
- Jos h 513 Walnut
- Jos bootblack h 318 Plum
- Jos bootblack h 415 Mill
- Jos painter h 29 Mercer
- Jos restaurant 130 W 6th
- Jos waiter h 989 Martin
- Jos shoemkr h 526 Dandridge
- Jos A millwright h flat 16, 217 Broadway
- Jos C janitor W H Morgan School

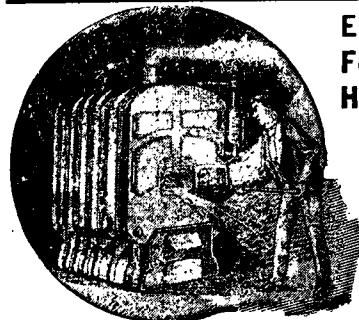

EGG GAS COKE
For **HOT WATER**
HEATING AND
STEAM
RADIATORS.
Tel. Main 87.
206 Traction
Building.

THE CINCINNATI GAS COKE, COAL & MINING CO.

FIRST NATIONAL BANK,

S. E. Cor. Fourth and Walnut.

CAPITAL AND SURPLUS:

Six Million, Six Hundred Thousand Dollars.**FOREIGN DEPARTMENT.****TRIPS TO JAMAICA. From Philadelphia and Boston, by the new "Admiral" Steamers of the United Fruit Line.****Young—Continued.**

- Jos R salesman 611 Mer Lib Bldg rms 27 W 5th
- Josephine wid Peter h 1325 Bremen
- Julia h 211 Stanley Av
- Julia vocalist h 1730 Vine
- Julius C mach h 833 State Av
- Katie bds 522 Central Av
- L B salesman 125 W 4th res Home City
- Lancaster lab h 316 E Pearl
- Lemuel carp h 3830 Kellogg Av
- Leo bartdr 620 E Pearl
- Leo driver rms 2135 W 8th
- Leslie F molder h 4218 Mad Anthony
- Lillie bkpr 206 E Front h 411 E 3d
- Mrs Lizzie h 135 Opera Pl
- Lizzie M tchr Windsor Public School h 2940 Gilbert Av
- Lorin W salesman h flat 30 The Warwick (South)
- Louis (M & L Y) also pressman h 305 W 6th
- Louis clk 320 Longworth h 1730 Vine
- Louis engr s w c 7th and Walnut
- Louis lab h 544 Poplar
- Louise M saleslady 22 W 4th res Newport
- Lulu dressmkr h 940 Armory Av
- M & L (Minnie & Louis) cigars 305 W 6th
- Margaret wid Thos J h 243 Tennyson
- Margaret L h 4015 Apple
- Marie bds 334 George
- Martha E tchr The Watters College Co h 3601 Wool
- Martin paper ruler 349 W 4th h 970 E Front
- Mary h 256 Butler
- Mary bkpr 48 Walnut res Bellevue Ky
- Mary laundress h 2355 Marquiss
- Mary tailoress h 1616 Pleasant
- Mary A seamstress h 1633 Waverly Av
- Mary E h 1715 Fairfax Av
- Michael S mach h 1317 Linn
- Minnie (M & L Y) h 305 W 6th
- Minnie steno bds 300 Broadway
- Myron B driver h 1844 Huron Av
- Myrtle bkpr s w c Main and Water res Newport
- N S student rms 431 Elm
- Nelle nurse 2139 Auburn Av
- Oliver L shoemkr h 14 Findlay
- P H h 922 Race
- Pearl F tchr The Automobile School of America 117 E 7th rms 506 W 7th
- Peter driver h 1325 Bremen
- Peter pianowkr h 521 Oliver
- Peter jr shoemkr h 1325 Bremen
- Peter W ydmaster CCC&StLRy Riverside h 347 Portland Av
- Philip h 1655 Hamer
- Price lab h 242 St Peters

Young—Continued.

- R Harvey h 510 W 4th
 - Rachel wid John h 2171 Turner
 - Richard S cook h 415 W 5th
 - Robt hodcarrier h 306 John
 - Robt A woodwkr h 1616 Pleasant
 - Ruby bds 246 W 6th
 - S Agnes wid Thos L h 1436 Pullan Av
 - Sallie h 256 Butler
 - Samuel clk Richter & Phillips h 316 E Pearl
 - Sarah wid Jos B h 1104 Broadway
 - Sarah E wid Danl B h 4027 Eastern Av
 - Young, Smythe, Field Co, J W Bower representative, wh notions rm U Bradford Block
 - Stella saleslady rms 631 Central Av
 - Theo atty rms 707 W 9th
 - Thos carp bds 4441 Maple Av W P
 - Thos lab h 537 Pierson
 - Thos silverwkr h 4015 Apple
 - Tillie clk nec 4th and Broadway res Newport
 - V Emanuel lab h 1633 Waverly Av
 - Victoria E wid Chas J h 745 Mt Hope Av
 - Viola bkpr 328 W 4th h 745 Mt Hope Av
 - Viola wid Harry h flat 11, 1304 Central Av
 - Virgil G steno rm 501, 519 Main res Dayton Ky
 - W B barber 610 Walnut also mess 3d Nat Bk h 711 Cutter
 - Mrs W B milliner 711 Cutter
 - W B phys 505 E 3d
 - W E clk 347 W 4th res Norwood
 - W M trav salesman 31 W 3d
 - Walter laborer h 658 W 5th
 - Walter J clk The Jos R Peebles Sons Co h 1312 Main
 - Weston lab h 514 Hopkins
 - Wm bartdr h 1555 Jones
 - Wm condr h 357 Kilgour
 - Wm foreman bottoming room s e c 9th and Sycamore res Dayton Ky
 - Wm lab h 1008 Kossuth
 - Wm lab h 424 David
 - Wm plater h 517 Hopkins
 - Wm tailor h 817 W Liberty
 - Wm A clk 1st Nat Bk res Newport
 - Wm A clk chief engr's office CCC&StLRy h 4221 Cherry
 - Wm A paper carrier h 1517 Providence
 - Wm C sculptor rms 2609 Spring Grove Av
 - Wm E finisher h 1009 Hill
 - Wm F steward h 423 Pioneer
 - Wm G trunkmkr h 68 E McMicken Av
 - Wm H clk 1275 Budd h ns Ring Pl nr Grand Av
 - Wm J cook h 415 W 5th
 - Wm M saloon 140 W 3d
 - Williard painter h flat 5, 631½ W 4th
 - Winfred hostler h 64 E Auburn Av
 - Winfred G phone op 437 Eggleston Av h 1005 Central Av
- ☞ See also "Jung"
- Young Disciple, Disciple, Pub Co pubs 17 Lion Bldg
- Young Ladies' Literary Institute 321 E 6th
- Young Men's Bible Society of Cincinnati Western Tract Society Depository 420 Elm
- YOUNG MEN'S BLAINE CLUB,**
Peter W. Durr, President; Wm. G. Owen, Secretary, 12, 14 and 16 E. 8th
- Young Men's Christian Association, D B Meacham pres Wm C Herron v pres Wm Hubbell Fisher corres secy Williard D Ball gen secy S M Cooper recording secy Edward Worthington treas Jas R Austin office secy C S Mason director of religious work Frank E Gates secy boys' dept H H Buxton physical director Harry M Dill asst physical director Horace G Williamson star course secy W B Ferris educational director John L Dorst asst gen secy n w c 7th and Walnut

CINCINNATI GAS COKE

FOR DOMESTIC USE
IN PREPARED SIZES
FOR HOT-AIR FURNACES,
HOT WATER HEATERS,
BASE BURNERS,
KITCHEN RANGES

204-5-6 Traction Bldg. Phone Main 87.

Young Men's Christian Association Athletic Club, F H Brunner pres Fred Opelt v pres Edwin Raum secy and treas C Lishawa sergt at arms, Board of Directors G M Crawford H M Dill Edwin Raum Newell Hargrave. Meetings 1st Wednesday evenings of each month at n w c 7th and Walnut. Athletic Grounds, Burnet Woods

Young Men's Christian Association Building n w c 7th and Walnut

Y M C A Employment Bureau n w c 7th and Walnut

Y M C A News (Bi-Monthly) n w c 7th and Walnut

Young Men's Christian Association Railroad Dept 911 W 5th and Central Union Depot & Ry Co's Office Bldg W H Charles secy

Young Men's Institute Robt F Doyle Council No 164, 217 W 9th

YOUNG MEN'S MERCANTILE LIBRARY ASSOCIATION OF CINCINNATI, Wm. B. A. Taylor, Librarian, 11th floor Mercantile Library Bldg

YOUNG MEN'S MUTUAL LIFE ASSOCIATION OF CINCINNATI, James C. Ernst, President; Harry T. Atkins, Vice President; L. G. Hopkins, Secretary; W. T. Perkins, Treasurer, 406 First National Bank Bldg; Telephone Main 1246

Young Women's Christian Association, Elizabeth F Torrence pres Mrs I B Resor 1st v pres Betsy King Peters and Miss M E Thalheimer recording secretaries Mrs W H Taylor treas Mrs A M Dolph subscription treas Elizabeth S Attee gen secy Anna J Sprague supt 20 E 8th

Young Women's Christian Association Employment Bureau 20 E 8th

Young Women's Christian Association Gymnasium 20 E 8th, Ida M Westlake director

Young Women's Christian Association Restaurant 20 E 8th

Youngblut Wm J bkpr h 14 E McMillan
☞ See also "Yungbluth"

Younger David L coachman h 2825 Alms Pl

—Ethel steno n w c 3d and Lock res Newtown

—Jacob L blksmith h 1562 Central Av

—John A barber 2138 W 6th h 2322 W 6th

—Wm blksmith h 1125 E 3d

Younghans Fred G driver h 3933 Spring Grove Av

—Mary wid Geo h 3933 Spring Grove Av

—Raymond F clk The Joseph R Peebles' Sons Co res Covington

☞ See also "Junghans" and "Yunghans"

Younghem Eli Clothing Co (The) Max Mueller secy and treas 308 Elm

Youngman Chas D asst bkpr Saml A Crocker & Co h 121 E Court
☞ See also "Jungmann"

Youngson Jas R with Queen City Dentists 43 W 5th h 1211 1st Av

—Jean E steno s w c Court and McLean Av h flat 7, 43 W 5th

—Wm W condr h flat 7, 43 W 5th

Yunker Chas tinner h 535 Dandridge

—Geo C clk P O res Pleasant Ridge

—Laura E steno 208 Traction Bldg res Pleasant Ridge

Yount Benj F elect'n h 1428 Pleasant

Younis witz Abram tailor h 1522 Central Av

—Nathan peddler h 130 Green

Youtsey Clark B clk R G Dun & Co res Newport

—J Hawley (J R Hawley News Co) 7 Emery Arcade also discount clk 5th Nat Bank res Ft Thomas Ky

—Janet secy Ohio Mechanics' Institute s w c 6th and Vine res Covington

—Thos O clk Adams Ex Co res Newport

—Wright clk The Procter & Gamble Co res Newport

Yovits Mita lab bds 1666 Central Av

Yowell R C principal Lincoln Public School h 3450 Observatory Pl

Yowler Lizzie wid Chas h 1803 Freeman Av

—Percy W clk 317 W 2d h 737 Richmond

THE

Merchants National Bank

Ingalls Bldg, 4th and Vine Sts.

THE COLLECTION DEPARTMENT

Affords exceptional facilities to its Patrons.

Yudrav Sventro butcher bds 1665 Providence

Yukaz Yanog lab h 1512 Vine

Yund Geo stonemason h 209 Donahue

Yung Ida laundress Jewish Hospital

—Nicholas saloon 1828 Race

—Philip lab h flat 32, 510 Lock

☞ See also "Jung" and "Young"

YUNGBLUT ALBERT A.,
Oculist and Aurist, Office, Suite 44, 19 W. 7th; Phone Canal 495; Residence, Dayton, Ky

—Barbara h 711 W 9th

—Herman watchman h 14 E McMillan

Yungbluth Edna h 1850 Fairfax Av

—Edward motorman h 218 Congress Av

—Frank A lab h 3934 Feemster

—Geo mach hand h 218 Congress Av

—Grace h 4321 Eastern Av

—Irene clk h 218 Congress Av

—Jennie steno freight traffic dept CH&DRY h 3747 Eastern Av

—John lab h 222 Ludlow

—John J (Mundell & Y) 3558 Eastern Av h 203 Congress Av

—John S wire chief 316 Vine h 3726 Eastern Av

—Louis car insp h 3747 Eastern Av

—Louise h 3747 Eastern Av

—Stella tel op h 203 Congress Av

—Stephen engr h 218 Congress Av

—Wm E paint mixer h 4321 Eastern Av

☞ See also "Jungbluth"

Yunghans Richard glassblower h rear 4050 Eastern Av

☞ See also "Junghans" and "Younghans"

Yunker Carver h 1334 Main

—Fred lab bds 1516 Vine

—Herman trav salesman 209 E Court

☞ See also "Junker"

Yunt John lab bds 2851 Eastern Av

Yutte Frank A mach rms 2128 Storrs

—Geo mach hand h 1536 Denman

—John E fireman rms 2128 Storrs

Yutzi Geo P driver h 4212 Colerain Av

—Jacob motorman h 4212 Colerain Av

Yuzctan Martinov lab bds 2128 Division.

Z

Zabriskie S E ins agt 18th fl 1st Nat Bk Bldg h 2317 Clifton Av

Zach Mathias lab bds 2128 Division

Zacharias Chas clk n w c Court and Sycamore h 1204 Cutter

—Fred D asst mgr 911 Central Av h 1204 Cutter

—Fred M mach hand h 523 Elizabeth

—Henrietta steno n w c Court and Sycamore h 1204 Cutter

—Henrietta wid Chas h 1204 Cutter

Western Methodist Book Concern

Epworth League Department.

MAKES a Specialty of Badges and all League Supplies. Libraries for Young People's Societies selected with care. Send for Catalogue.

JENNINGS & GRAHAM, Agents,

220 and 222 W. Fourth Street.

FIRST NATIONAL BANK,

S. E. Cor. Fourth and Walnut.

CAPITAL AND SURPLUS:

Six Million, Six Hundred Thousand Dollars.**FOREIGN DEPARTMENT.**Steamship Tickets to Havana, Cuba and Mexico, by the **WARD LINE.** From New York Thursdays and Saturdays.**Zacharias—Continued.**

- Irene wid Henry h 523 Elizabeth
- Jas F carr trimmer h 523 Elizabeth
- Laura steno n w c Court and Sycamore h 1204 Cutter
- Robt W mach hand h 523 Elizabeth
- Wm waiter rms 541 W 8th
- Zachariassen Theo mach h 4016 Glenway Av
- Zachman Clarence D salesman 4024 Hamilton Av h 4217 Fergus
- Louisa J wid Philip J h 4228 Fergus

ZACHMAN THOS. P.,

Dealer in Furniture; Upholstering, Mattress Making and Feather Renovating, 4024 Hamilton Av. and 4123 Spring Grove Av.; Phone Park 329

- Wm L clk 601 W McMicken Av h 4024 Hamilton Av

Zachow August F h rear 515 Milton

Zachrau Frank porter bds n e c Court and Race

Zachritz Chas T salesman C H Dater & Co h 1723 Chase Av

- Emma A h 456 Dayton
- Geo F collarmkr h 2273 Bogen
- Ida M h 1723 Chase Av
- John salesman 309 E Pearl h 318 E Pearl
- Louisa wid J Ludwig h 2181 Central Av
- Zack Anna music tchr 1210 Sherman Av
- Edward stage mgr Heuck's Opera House h flat 4, 22 15th
- Mrs Elizabeth h 1210 Sherman Av
- Geo jr woodwkr h 1210 Sherman Av
- Geo J blksmith h 1210 Sherman Av
- Matilda steno 21 W 4th h 28 W 13th
- Zacklikowski Margaret wid Anastasius h 28 W 13th

Zadek Adolph mach h 513 Oliver
Zaeh Adam carp h cor Principio Av and Dillon Av

- Carl J h cor Principio Av and Dillon Av
- Carrie laundress h 1303 Sycamore
- Lida laundress h 1303 Sycamore
- Marie L with The John Shillito Co h cor Principio Av and Dillon Av

☞ See also "Zeh"

Zaenger John A shoemkr h 1436 Walnut

Zaenglein Adam painter rms 1517 Elm

Zahm A D asst mgr 1208 Main h 615 W Court

Zahn Anna h 1624 Bremen

—Anna cashr 338 W 6th h 2313 Gest

—Carrie h 2147 Turner

—Frank X clk 22 W 4th h 19 W Corry

—Fred (F Z & Co) 2020 Freeman Av h 850 Oliver

—Fred blksmith h 2204 Ravine

—Fred & Co horseshoers 2020 Freeman Av

—Geo h 2313 Gest

—Jos cigar packer h 1611 Walnut

—Jos clk h 2313 Gest

—Lena tailoress h flat 11, 1625 Vine

Zahn—Continued.

—Magdalena seamstress h 1624 Bremen

—Mary h flat 11, 1625 Vine

—Michael bartdr h 19 W Corry

—Samuel J clk h 1543 Pleasant

—Wm blksmith h 1174 Coppin

Zahneis Chas h 1514 Linn

—Chas D bds sec Orient Av and Fairview Av W P

—Geo barber h 1514 Linn

—Harry M bottler rms 283 W McMicken Av

Zaitler Peter printer h 521 Clinton

Zakarian Harry clk h 1610 Main

Zakin Jos waiter h 1068 Central Av

Zaliska Oswald mach bds 1216 Walnut

Zalor Kapp lab h 37 Plum

Zambell Andrew engr rms flat 6, 321 Mill

Zammert Geo mach hand h 1094 W Liberty

—Wm J buffer h 1094 W Liberty

—Wm J jr mach h 1094 W Liberty

Zander Henry grocery 2272 Vine

Zane Albert E mess CH&DRY freight office h 4148 Langland

—Harry B mach hand h 4148 Langland

—Samuel S h flat 2, 211 W 9th

Zanes Edward porter h 545 Carlisle Av

—Geo lab h 535 E 8th

Zanesville Ry Light & Power Co (The) F

A Durban pres W Kesley Schoepf v pres

F A Deverell secy and treas 1110 Traction Bldg

Zang Frank clk The Joseph R Peebles' Sons Co h 2639 Fenton Av

—Geo saloon 2306 Harrison Av h 2639 Fenton Av

—Henry h 2639 Fenton Av

—John oil h 1237 Streng

—John jr baker h 1257 Streng

—John O barber h 118 W 6th

—Nettie waitress h 118 W 6th

Zange Otto A mgr Bruening Cork Co 228 E 8th h sec Auburn Av and Gilman Av

Zangers Jacob prop optical dept The Fair h 839 Oak

Zangmeister Chas bartdr rms 1020 Central Av

—Valentine cigarmkr rms 1208 Walnut

Zanong Caroline wid Jos A D h 15 Eastbourne Terrace

—Catherine wid Anthony h 703 W 4th

—Cleo asst bkpr 2126 Winchell Av h 10 Eastbourne Terrace

—Edward lab h 703 W 4th

—J Alwino student h 10 Eastbourne Terrace

—John B A letter carrier P O h 15 Eastbourne Terrace

—Jos h 10 Eastbourne Terrace

—Jos P clk 107 E Front h 703 W 4th

—Mrs Mary h 231 McFarland

—Nellie steno 2126 Winchell Av h 10 Eastbourne Terrace

—Ulysses M lab h 703 W 4th

Zanoni Mrs Adella (wid) restaurant 315 W 7th h flat 1, 322 W 7th

—Victoria h 627 Main

Zapf Andrew tailor h 41 Juergens Av

—Andrew varnisher h 2333 Clifton Av

—Anna (Misses R & A Z) h 932 Armory Av

—Catherine wid John M h 2333 Clifton Av

—Catharine wid Jos h 634 State Av

—Chas engr h 839 Carlisle Av

—Chas mach h 936 Richmond

—Chas shoemkr h rear 534 Findlay

—Emil brasswkr h rear 534 Findlay

—Fred barber h 839 Carlisle Av

—Geo h 634 State Av

—Geo clk s w c 2d and Central Av h 936 Richmond

—Geo M apprentice printer h 504 Laurel

—Geo W trav salesman h 936 Richmond

—Hugh rms 614 Walnut

—John tailor h rear 2419 Vine

—Jos jr U S N h 634 State Av

—Matthew baker h 504 Laurel

—Otto D carp h 211 Odeon

—Pearl M phone op h 936 Richmond

—Peter hostler h 1173 Gilbert Av

—Peter peddler h rear 534 Findlay

—Misses R & A dressmkr 932 Armory Av

—Rachel (Misses R & A Z) h 932 Armory Av

**BOOKKEEPING
SHORTHAND
TYPEWRITING
NELSON'S BUSINESS COLLEGE
ODD FELLOWS TEMPLE
7TH. & ELM STS.**

Zapf—Continued.

—Wm ins agt h 1030 Willstach
 Zapfe Frank J chef h 1004 York
 Zapp Catharine wid John h 2028 Dunlap
 —Geo ironwkr h 815 Hathaway
 Zappe Jos mach bds 1826 Race
 Zaring Rev Robb asst editor Western Christian Advocate 222 W 4th res Hartwell
 Zaris Jos lab h 1551 Cutter
 —Leon h 1551 Cutter
 Zarko Jos locksmith h 1760 Central Av
 Zarro J W bldr of show outfits 124 W Liberty rms 1233 Elm
 —P A clk 124 W Liberty rms 1233 Elm
 Zartt Michael hostler rms 1261 Harrison Av
 Zatzariti Costantino lab h 1204 Sycamore
 Zaus Barbara wid Geo h 2156 Barnard
 —Geo paper carrier h 4243 Kirby Av
 —Gregor mach h 2160 Buck
 —Stephen helper h 2156 Barnard
 Zech Annie capmkr bds 837 Bank
 —Chas op Mullen's Detective Agency 109 E 5th
 —Chas peddler h Millcreek Rd s of Dreman Av
 —Chas A (Frank Fogarty & Co) 332 E Pearl h 424 E 3d
 —Conrad secy and treas The Henderson Lithographing Co 418 Sycamore h 1709 Kinney Av
 —Frank A clk Police Court Clerk's Office h 222 Ludlow
 —Fred paperhgr h 2012 Dunlap
 —Wm J asst supt 312 Sycamore h 1844 Fairfax Av
 Zeckendorf Dr Alois supt The Fleischmann Co's Distillery Riverside h flat 6, 770 Ridgeway Av
 Zedla Tony lab rms 325 W 6th
 Zeek Wm S salesman 119 E 5th rms 131 Garfield Pl
 Zeff Abraham installment agt h 651 Kenyon Av
 —Abraham tchr h 647 Barr
 —Dora h 824 Barr
 —Isaac peddler h 824 Barr
 —Isaac peddler h 539 W 9th
 —Israel lab h 1422 Central Av
 —Lillie saleslady 803 Central Av h 647 Barr
 —Louis peddler h 1422 Central Av
 —Mandie peddler h 818 W 9th
 —Max clk 3 W Pearl h 647 Barr
 —Moses peddler h 818 W 9th
 —Samuel baker h 730 Kenyon Av
 Zeh Anthony cabmkr h 904 Laurel
 —Eliza wid Alex h 1420 Pleasant
 —Frank presser h 226 Mohawk
 —Leonard A cabmkr h 124 E 13th
 —Margaret wid Frank h 904 Laurel
 —Wm T millwright wks The U S Printing Co res Delhi
 ☞ See also "Zaeh"
 ZeHagen E O optician 34 E 8th h 2873 Linwood Av
 —Emma dressmkr h 2757 Observatory Av
 —Harry W clk 608 1st Nat Bk Bldg h 2757 Observatory Av
 Zehender Christ L cabmkr h 1643 Moore
 Zehenni Antonio peddler h n w c 2d and Ludlow
 —Jos N peddler h n w c 2d and Ludlow
 Zehler Chas A supt 1707 Logan h 2422 Clifton Av
 —Clara clk 616 Vine res Bellevue Ky
 —Daniel v pres The Geo Zehler Provision Co 1707 Logan h 1562 John
 —Geo pres The Geo Zehler Provision Co 1707 Logan h 1708 Logan
 —The Geo Provision Co Geo Zehler pres Daniel Zehler v pres Fred Mueller secy and treas 1707 Logan
 —Josephine wid Geo h 120 Lyon
 Zehnder Anna label counter h 1079 W Liberty
 —August B fireman h 1275 State Av
 —Augusta tailoress h 1079 W Liberty
 —Augusta wid Frank h 1079 W Liberty
 —Catherine tailoress h 1079 W Liberty
 —Katherine wid Jos h 1520 Race
 —Chas molder h 831 W 4th
 —Edward teamster h 518 W Front
 —Frank watchman h 1547 Race

THE
Merchants National Bank
 SAFETY
 DEPOSIT
 BOXES.
 Ingalls Bldg, 4th & Vine.

Zehnder—Continued.

—Jos M brewer h 714 Bauer Av
 —Martin clk 412 Vine rms n w c Carlisle Av and Central Av
 —Pauline polisher h 1079 W Liberty
 Zehner Chas M finisher h 1325 Clay
 —Katie h 908 Freeman Av
 Zehnish Mike lab h rear 1511 Plum
 Zehr Michael carp bds 1521 Race
 Zehrer Barbara millinery 306 W McMillan
 —Mary h 306 W McMillan
 —Sophia h 306 W McMillan
 Zeider Ben painter h 604 Broadway
 Zeidler Gus clk Grand Hotel h 3715 Glenway Av
 —Mabel steno Robt Neumann res Covington
 —Richard E traffic mgr h 968 Ludlow Av
 —Robt L salesman The Welborne Printing Co res Covington
 Zeigler Agnes saleslady n e c 5th and Vine h 2457 Gilbert Av
 —Bergie stockkpr 817 Walnut h 2457 Gilbert
 —Jos rms 10 E 9th
 —Major L mgr and treas The East End Industrial Union Co 3001 Eastern Av h 4214 Eastern Av
 —Margaret wid Lee h 2457 Gilbert Av
 —Wm driver 312 Genesee
 ☞ See also "Ziegler"
 Zeiher Henry L cooper h 129 Saunders
 —Raymond mach h 2107 Freeman Av
 Zellman Geo condr h 1836 Harrison Av
 —Jacob W lab h 1703 Pulte
 —Laura E wid John h 1703 Pulte
 —Sophia wid Geo h 1836 Harrison Av
 Zeilmann Mrs Kate cook 4003 Eastern Av
 Zeiner Julius H engraver U S Printing Co h 3742 Woodland Av H P
 Zeinner Jos lab h Cresap Av 23d Ward
 Zeinz Jos L tel op 715 Broadway h 2823 Zeltner
 —Marie A h 2823 Zeltner
 Zeis Bernard baker h rear 1919 Race
 —Frank driver h rear 1919 Race
 —Fred trussmkr h flat 11, 1109 Main
 —John driver h rear 1919 Race
 Zeiser Andrew printer h 3126 W 6th
 —Casper bartdr h 2122 W 6th
 —Chas mach h 2122 W 6th
 —Elmer W cutter h 3126 W 6th
 —Florence A saleslady 3031 W 6th h 3126 W 6th
 —Jos B grocery 3126 W 6th
 —Leonard L saloon 2122 W 6th
 —Sophie wid John h 613 State Av
 —Stella card gatherer h 613 State Av
 —Wm drug clk h 2122 W 6th
 ☞ See also "Ziser"

**NUT GAS COKE
 FOR KITCHEN
 RANGES.
 ALSO LOGAN
 EGG COAL.**

**Tel. Main 87.
 206 Traction
 Building.**

THE CINCINNATI GAS COKE, COAL & MINING CO.



FIRST NATIONAL BANK,

S E. Cor. Fourth and Walnut.

CAPITAL AND SURPLUS:

Six Million, Six Hundred Thousand Dollars.**FOREIGN DEPARTMENT.**

Steamship Passage to ITALY, by the ROYAL ITALIAN, FABRE and LA VELOCE LINES.

Zeisler Adam h 3109 Lincoln Pl
 —Eva wid Chas h 3107 Lincoln Pl
 —Harry huckster h 3042 Burnet Av
 —John F driver h s e c Highland Av and University Av
 —Margaret wid Adam h 3042 Burnet Av
 —Peter huckster h 3042 Burnet Av
 —Wm huckster h 3038 Burnet Av
 Zeisner Richard mach h 2420 McMicken Av
 Zeisz Geo W asst foreman mach The Lunk-
 enheimer Co h 1616 Vine
 —Veronica wid Philip h 1710 Pleasant
 Zeitler John shoemkr h 102 W Elder
 Zeits Wm butcher h e s Garrard Av b Elam
 and Hopple
 —Wm jr packer h e s Garrard Av b Elam
 and Hopple
 Zelau Edward h 425 Klotter Av
 —Jos lab h 3710 Spring Grove Av
 —Wm H expressman 425 Klotter Av
 Zelger Emily with The John Shillito Co h
 1913 Ohio Av
 —Jacob W press helper h 1913 Ohio Av
 —Susanna h 1913 Ohio Av
 Zell Chas W division pass agt CNO&TPRY
 n w c 4th and Vine res Newport
 —Lola h 830 E 3d
 —Raymond A clk Union Savings Bank &
 Trust Co res Newport
 —W A clk 101 Carew Bldg res Newport
 Zeller Ada C music tchr h 36 W McMillan
 —Albert H piano tuner h 36 W McMillan
 —Alma bkpr 315 W 5th h 722 Hawthorne Av
 —Anna D wid John h 1036 Baymiller
 —August stockpr n e c 7th and Walnut res
 Newport
 —Carl L glassblower h 315 Stites Av
 —Caroline wid Henry C h 20 E Daniels
 —Carrie M wid Chas C h 36 W McMillan
 —Clarence lab rms 919 Main
 —Edward clk 920 Elm res Dayton Ky
 —Emma wid Louis A h 847 Hathaway
 —Eugene cook h flat 6, 127 E 3d
 —Herman G mgr 507 Vine h 30 Mary
 —J Fred foreman molder The J A Oberhel-
 man Foundry Co h 722 Hawthorne Av
 —J Geo molder h 722 Hawthorne Av
 —Lena wid Gustav h 17 15th
 —Louis jr wall paper h 307 Donahue
 —Wm shoemkr h 17 15th
 —Wm C piano tuner 142 W 4th h 20 E Dan-
 iels
 ☞ See also "Zoeller"
 Zellers B Frank carp h 2314 Kenton
 —Wilbur R printer h 702 Mound
 Zellheimer Kate wid Nicholas h 740 Barr
 —Nicholas jr driver h 740 Barr
 Zellner Fred lab h 1026 Oehler
 —Harry grocery 17 E Liberty
 —Ida housekpr h 17 E Liberty
 —Mathias brewer h rear 26 W Daniels
 Zeltner Anna K wid Geo h 33 Calhoun

**CINCINNATI GAS COKE,
COAL AND MINING CO.,**

MINERS AND SHIPPERS

Logan Block Coal, Gas Coke,
 Eureka Block Coal, Crushed Coke,
 Youghiogheny Block Coal, Anthracite Coal,
 Smokeless Coal, Foundry Coke.
 Tel. Main 87. 206 Traction Building.

Zeltner—Continued.

—Chas hostler bds 2025 Dunlap
 —H W artist at 113 Garfield Pl h 811 Walnut
 —John h 3241 Glendora Av
 —Michael h e s Lick Run Rd n of Glenway
 Av
 —Steven ice creamkr h 248 Fosdick
 —Wm P designer G C Riordan & Co h 915
 Rogers Pl
 Zembrodt Rev Cletus h 1715 Bremen
 —John expressman 435 Main res Covington
 Zengel Aureus carp rms 1505 Vine
 —Julia seamstress bds 4036 Spring Grove Av
 Zenglein Adam C painter h 9 Mary
 Zenitch Anna kitchen girl Queen City Club
 Zenith Building n e c 8th and Baymiller
 Zenk Alma saleslady h 1200 Main
 —Emil tailor h 1200 Main
 —Otto mach h 1200 Main
 Zennek Freda h flat 10, 2819 Woodburn Av
 —Tillie h flat 10, 2819 Woodburn Av
ZENNER PHILIP,
 Physician, Office, 14 and 19 Glenn Bldg,
 s.w.c. 5th and Race; Telephone Main
 3147; Office Hours: 10 to 12 and 1 to 3;
 Residence, 2947 Gilbert Av.; Telephone
 North 849; Hours by Appointment
 —Rose h 2947 Gilbert Av
 Zenni Jos H wh notions 220 Elm
 —Simon bds 220 Elm
 Zentgraf Chas shoemkr h 1537 Pleasant
 —Frank lab h 1425 Main
 —Jacob shoemkr h 1425 Main
 —Theodore teamster h 1425 Main
 Zentmeyer Wm L engr h 3725 Terrace Pl
 Columbia
 Zenzer Frank cementer h 2817 Eden Av
 Zepernick Elizabeth h 14 Mercer
 Zepf Albert clk 1039 Foraker Av h 3117 Gil-
 bert Av
 —Albert, condr h 1325 Pendleton
 —Casimir lab h 1128 Budd
 —Casper reedwkr h 1128 Budd
 —Catherine (wid Chas R) housekpr h 1115
 Budd
 —Celia cigarmkr h 729 Clark
 —Chas lab res Louis Zepf's Hamilton Av
 —Chas tel op h 729 Clark
 —Eberhard umbrellas 119 W 5th h Fischer
 Pl Westwood
 —Frank L clk 41 W 5th h 82 W Liberty
 —Harry driver res Louis Zepf's Hamilton Av
 —Harry brass finisher h 729 Clark
 —Harry G rms 612 Plum
 —Ignatius umbrellas 32 W Liberty
 —John H clk h 32 W Liberty
 —Jos A umbrellas 41 W 5th h 1025 Regina
 Av
 —Julia saleslady h 32 W Liberty
 —Lillie clk Foley & Williams Mfg Co res
 Louis Zepf's Hamilton Av
 —Louis dairy w s Hamilton Av n of Corp
 Line
 —Marguerite cigarmkr h 729 Clark
 —Paul shoemkr h 124 E 13th
 —Paul jr washing machines 1545 Race h 30
 W Liberty
 —Philip stockpr res Louis Zepf's Hamilton
 Av
 —Stephen mach hand h 1128 Budd
 —Wm h 1545 Race
 Zeph Chas glassctr rms 316 W Water
 Zepp Ethel clk 676 W 5th h 947 W Court
 Zeppenfeld Carrie C clk 306 W 6th h 1526
 Vine
 —Chas clk P O h 1526 Vine
 —Edward watchman h 1712 Western Av
 Zerbe Miss Enid E steno Phoenix Ins Co
 n e c 4th and Elm h 2722 Mitchell Av
 H P
 —Ethel F steno 301 Carlisle Bldg h 2722
 Mitchell Av H P
 —Richard L printer h 2722 Mitchell Av H P
 Zerbo Angelo clk h flat 5, 304 E Pearl
 —Jos salesman 100 E Front h flat 5, 304 E
 Pearl
 Zerfey H E reporter The Bradstreet Co res
 Carthage
 Zerges Anton coachman h 1229 Streng
 Zerhausen Anton foreman tobacco stripper
 119 E 6th res Covington

Zering H pres H Zering Mfg Co 218 Charles h 23 Garfield Pl
ZERING H. MANUFACTURING CO.,
 H Zering, President; Trucks, Carts, Barrows, Scales, Hand Carts, &c., 218 Charles; Telephone Canal 334
 Zerr Henry R cutter h 1614 Brewster Av
 Zervos Geo clk 46 Emery Arcade h 907 Central Av
 Zesinger Alice saleslady 1314 Vine h 1316 Bremen
 —Edwin R clk L&N Ry Freight Depot h 1316 Bremen
 —Frank clk 522 Main h 1316 Bremen
 —Harry clk h 1316 Bremen
 Zestermann Adolph prop Western Tray Factory and Practical Novelty Mfg Co 13 E 5th h 125 W 12th
 Zeter Adam real est 201 Bell Block h 425 McAlpin Av
 —Louis atty rm 201 Bell Block h 425 McAlpin Av
 —Wm A dentist 19 E Daniels h 425 McAlpin Av
 Zetlmaier Jos cattle dealer h 663 State Av
 Zetos John candies h 224 George
 Zett Fred H barber 3514 Warsaw Av h 1016 Considine Av
 Zettel Anton presser bds 1733 Vine
 —Barbara wid Ignatz h 406 Stanley Av
 —Fred engr h 555 Delta Av
 —John (Rapp, Z & Rapp) 607 Johnston Bldg, also tchr architectural drawing Ohio Mechanics Institute h w s Menlo Av opp Ritchie Av
 —Josephine artist 3463 Reading Rd h 406 Stanley Av
 Zettl Louisa (wid Chas) bakery 516 W Liberty
 Zetzl Andrew grocery 1033 1/2 Straight
 —Geo carr trimmer h 1033 1/2 Straight
 Zeuch E Oscar musician h 5 Milk
 —Otto clk 2601 Vine h flat 8, 2200 Vine
 —Philippina wid Wm h flat 8, 2200 Vine
 —Wm E musician h 33 Allison
 Zeuner Lina tchr Columbian School bds 52 W St Clair
 Zevy Ralph J shoes 1586 Central Av h 2366 Wheeler
 Zibolen Jos lab h 3153 W 6th
 Zick Mary deaconess German Methodist Deaconess Home
 Zickis Frank lab bds 2143 Colerain Av
 Zicolo Michael bds 49 Central Av
 Ziebell Albert foreman h 2720 May
 —Edward F packer h 2720 May
 —Wm A pressman h 2720 May
 Ziebold Geo presser h 2284 Bogen
 —Henry supt The Alpine Safe & Lock Co 913 Freeman Av res Woodlawn O
 —Marie wid Richard h 1013 W Liberty
 —Paul glasswkr h 1013 W Liberty
 —Wm varnisher h 1013 W Liberty
 —Wm C safemkr h s w c Marshall Av and McMicken Av
ZIECHNER OSCAR,
 Florist; Hothouse Plants, Cut Flowers, Bouquets, &c., in Great Variety, 3533, 3535 and 3537 Colerain Av.; Residence, 3537 Colerain Av.; Phone Park 245—R
 Ziefe Christina wid Jos h 218 Woodward
 —John Wm salesman 521 Walnut h 218 Woodward
 Ziegel August potter h 2730 W 6th
 —David clk s e c 9th and Sycamore h 2312 W 8th
 —Henry lab h n s Walnut Pl e of Crestline Av
 —Paulina h 2730 W 6th
 Ziegel, Schmidt & Son (Wm Z, Wm B S & Oscar H Schmidt) painters 2723 W 6th
 —Wm (Z, Schmidt & Son) 2723 W 6th h 2312 W 8th
 —Wm jr molder h 2312 W 8th
 Ziegelmeier John tailor with Columbia Tailoring Co h 2018 Clarion Av
 —Richard tailor h 2018 Clarion Av Ev
 Ziegelmeier Amelia wid Jos h 1225 Bank
 —Anthony carp h 3551 Fairview Av H P
 —Fred mach hand h 2020 Western Av
 —Jos cabmkr h 1225 Bank

THE

Merchants National Bank

Ingalls Bldg, 4th and Vine Sts.
 Transacts all forms of Modern Banking.

Finely Equipped Safety Deposit Department.

Ziegelmeier—Continued.

—Michael carp h 3551 Fairview Av H P
 —Wm A driver h 1225 Bank
 Ziegelmueller Louis plumber h 56 E McMicken Av
 Ziegenhardt Alice saleslady 1130 Main h 1053 Marshall Av
 —Dora L saleslady 1201 Main h 1053 Marshall Av
 —Edward woodwkr h 1047 Marshall Av
 —Ella bds 2844 Colerain Av
 —Fred mach h 1053 Marshall Av
 —Geo clk n e c Front and Pike h 1053 Marshall Av
 —John salesman 1022 Gest h 1008 Gest
 —Louise wid Marcus h 1053 Marshall Av
ZIEGLE L. E.,
 President and Manager The John Van Range Co., s.w.c. 5th and Broadway; Residence, n.w.c. Erie Av. and Paxton Av., Hyde Park
 Ziegler A Warren clk 25 E 3d h 1647 Otte Av
 —Adolph butcher h 2712 Spring Grove Av
 —Adolph ladies' tailor h 4316 Glenway Av

ZIEGLER ANDREAS,

Dealer in Pianos and Organs; Pianos Tuned and Repaired; Rented and Sold on Installments, 1414 Race; Residence same
 —Andrew carp h 9 Mathers nr Altoona
 —Mrs Balbina C (McKeone Sisters) 4310 Glenway Av h 4316 Glenway Av
 —Barbara wid John h 1782 Elmore
 —Carl supt of physical culture Public Schools h 2362 Wheeler
 —Carrie dressmkr h 9 Mathers nr Altoona
 —Carrie F dressmkr h 4273 Eastern Av
 —Carrie L saleslady 22 W 4th h 209 Peete
 —Catherine wid Fred h 2031 Dunlap
 —Catharine wid Geo h 425 W McMicken Av
 —Katharine wid Valentine h 25 Calhoun
 —Chas J asst cashr The Atlas Nat Bank 518 Walnut h flat 42 s e c Gilbert Av and Locust
 —Christina wid John h 3205 Bishop
 —Clara clk 507 Central Av h 3612 Colerain Av
 —Clara clk 314 W McMicken Av h 624 W McMicken Av
 —Dominick switchman h 615 Price Hill Rd
 —E T director general The Cincinnati Amusement Co 74 Atlas Bk Bldg h 3311 Hackberry
 —Elizabeth wid Geo h 265 W McMicken Av
 —Emma h 632 E Pearl
 —Frances h 2333 Clifton Av
 —Frances wid Bonifacius h 1626 Western Av
 —Frank trav salesman 321 Sycamore
 —Frank J galvanizer h 2136 Turner
 —Fred cabmkr h 1818 Race
 —Fred clk h 2749 W 6th
 —Fred C salesman 306 Walnut h 1647 Otte Av

Western Christian Advocate, (Weekly)

Christian Apologist, (German Weekly)

Haus und Herd, (German Monthly)

Splendid Advertising Mediums. Send for Rates

Western Methodist Book Concern

JENNINGS & GRAHAM, Agents,

220 and 222 W. Fourth Street.

FIRST NATIONAL BANK,S. E. Cor. Fourth and Walnut.
CAPITAL AND SURPLUS:**Six Million, Six Hundred Thousand Dollars.****FOREIGN DEPARTMENT.****WHITE STAR LINE.** New York and Boston via Queenstown to Liverpool. Also to the Azores, Gibraltar, Algiers, Genoa, Naples and Alexandria.**Ziegler—Continued.**

- Geo bartdr h 1918 Race
- Geo jr driver h 425 W McMicken Av
- Geo H h 209 Peete
- Geo J clk 821 Main h 1510 Race
- Geo W h 209 Peete
- Geo W cattle dealer h 1806 Western Av
- Geo W lab h 2819 Massachusetts Av
- Henry M (Columbia Theater) w s Walnut b 5th and 6th also secy and treas the Walnut Street Theater Co e s Walnut b 6th and 7th h 1960 Madison Rd
- Ignatz brewer h 624 W McMicken Av
- J Christ driver h 209 Peete
- Jacob (Foehr & Z) 222 E Pearl h s w c Elder and Logan
- Jacob overseer of the poor 2d District office 222 E Pearl h 1610 Pleasant
- Jacob driver bds 555 Boal
- John driver h 425 W McMicken Av
- John driver h 63 E McMicken Av
- John foreman tailor 4203 Hamilton Av h 130 Calhoun

ZIEGLER JOHN,

- Proprietor Ziegler's Steam Carpet Cleaning Works and Cumminsville Express Office, n.w.c. 5th and Central Av, 2d floor; Residence, 3612 Colerain Av.; See Advertisement in Special Department
 - John jr mgr 3733 Colerain Av h 3612 Colerain Av
 - John A bkbinder h 2726 Sander
 - John D cigarmkr bds 4035 Hamilton Av
 - Jos bkbinder wks 300 Pike
 - Jos lab h 1011 Bank
 - Jos lab h 2122 Turner
 - Jos mach h 948 Hatch
 - Jos trav salesman 13 W Pearl bds 1010 Locust
 - Jos F dispatcher PCC&StLRy Pendleton Shops h 2457 Eastern Av
 - Jos L driver h 624 W McMicken Av
 - Jos P clk Hotel Emery
 - Kate clk 1701 Highland Av bds 555 Boal
 - Kate timekpr The Fair res W Covington
 - Kate wid Frederick h 313 Donahue
 - Lizzie seamstress h 18 W Liberty
 - Louis A mach h 2406 Spring Grove Av
 - Louise h 4273 Eastern Av
 - Louise R (S & L Z) h 1418 Main
- ZIEGLER M.,**
Bakery and Restaurant, 238 E. 5th b. Main and Sycamore; Regular Meals 15 Cents; All Kinds of Bakery Goods
- Mrs Maria h 2358 McMicken Av
 - Marie J saleslady h 511 W 7th
 - Mary wid Geo h 2136 Turner
 - Mary wid John h 1536 Bremen
 - Matilda seamstress h 1536 Bremen
 - Michael h 555 Boal
 - Peter lab h 3837 Holbrook Av

**NELSON'S
BUSINESS
COLLEGE****ODD FELLOWS TEMPLE
7TH. & ELM STS.****Ziegler—Continued.**

- Peter mach hand h 1510 Race
 - Philip E clk B&OSWRy freight office bds 219 W 7th
 - S & L (Sara I & Louise R) millinery 1418 Main
 - S W paying teller Merchants' Nat Bk h 3311 Hackberry
 - Sara I (S & L Z) h 1418 Main
 - Sophia wid Frank h flat 19, rear 530 E Pearl
 - Wm switchman bds 706 Kenyon Av
 - Wm C clk to Supt of Public Schools h flat 6 Regis Flats
 - Wm C shoemkr 419 W 6th
 - Wm F C driver h 3735 Colerain Av
 - Wm J dyer h 1715 Frintz
 - Wm M mach h 2358 McMicken Av
 - Wm P lab h 265 W McMicken Av
- See also "Sieglor" and "Zeigler".
Ziegler's Cumminsville & Cincinnati Express
John Ziegler prop 3733 Colerain Av
Ziegler's Steam Carpet Cleaning Works
John Ziegler prop 3642 and 3733 Colerain Av and n w c 5th and Central Av
Zielinski Chas painter h 2906 Gilmore
- Henrietta wid Chas h 259 Conroy
 - Zielonka Bertha wid David h 428 Hopkins
 - Erwin bkpr 223 E 3d h 428 Hopkins
 - Jos cabmkr h 1200 Sycamore
 - Saml bkpr 131 W 3d h 428 Hopkins

ZIELONKA SAUL,

- Attorney at Law, Rooms 714 and 715 Mercantile Library Bldg; Telephone Main 1620; Residence, 428 Hopkins; Residence Phone Canal 1873—X
- Ziemann Wm F dairy hand bds Mary Voelkerding's Kirby Av
- Ziemer Mrs Leopoldina nurse h 208 W 12th
- Zier Clifford notice clk City Clerk's Office h 2716 Sander
- Mary wid Michael h 165 Bosley
- Zierer Xavier bakery 500 Klotter Av
- Ziet Jos ironwkr h 546 Carlisle Av
- Zietlow Emil A cooper bds 520 W Front
- Zieverink Anthony cabmkr h 1620 Providence
- Anthony carver h 318 Mulberry
- Bernardine seamstress h 125 Calhoun
- Carl J driver h 314 W McMicken Av
- Catharine wid Henry h 314 W McMicken Av
- Edward W electrotyper h 125 Calhoun
- F A (Star Paper & Mfg Co) also grocery 1533 Race
- Henry bkpr 21 W 6th h Hazlewood Av Westwood
- Henry T musician h 318 Mulberry
- John cigarmkr h 1725 Hughes
- John cloth examiner Maxwell & Rothschild res Covington
- John finisher h 1409 Sycamore
- John B electrotyper h 751 Sedam
- John H gardener h 2003 Freeland Av
- Mrs Kate h 211 Findlay
- Mary seamstress h 125 Calhoun
- Mary wid Henry h 318 Mulberry
- Philomena seamstress h 125 Calhoun
- Philomena wid John B h 125 Calhoun
- Rosa seamstress h 125 Calhoun
- Wm printer h 125 Calhoun
- Zigan Carl butler 3440 Clifton Av
- Zilar Retta wid Lafayette h 853 Locust
- S M 2d v pres The Union Chemical & Drug Co 222 E 2d res Grand Rapids Mich
- Susan M wid Reuben h 515 W 7th
- Zillinger Peter cabmkr h 2743 Wagner
- Peter jr pressman h 2743 Wagner
- Zilver Arnold ins agt rm 32 sec Court and Main h 923 W Court
- Zimbach David blksmith bds 308 15th
- Zimbran Mitru lab bds 2114 Turner
- Zimmer Adam carrwkr h 2452 Warsaw Av
- Albert driver n w c Warsaw Av and Grand Av
- Anthony F clk h 1052 St Gregory
- Anton lab h 2119 Kindel Av
- Anton jr diesel h 602 Tafel
- Arnold tanner h 1819 Elm
- Arthur A constructor Lamson Consolidated Store Service Co h 1819 Elm

Zimmer—Continued.

- Barbara wid John h 3556 Wilson Av
- Bernardina wid Jacob h 815 Broadway
- Mrs Bessie bkpr h 2452 Warsaw Av
- Carl polisher h 217 W McMicken Av
- Caroline wid Jos h 1227 1st Av
- Chas bkpr 1104 Kenner h 1512 Baymiller
- Dora A artist rm 22 n e c 8th and Plum h 3932 Eastern Av
- Dorothea dressmkr h 2736 Enslin
- Dorothea wid Plus h 3932 Eastern Av
- Edward helper h 938 Martin
- F A grocery 1052 St Gregory
- Frank lab h 2736 Enslin
- Frank C lab h 368 Baum
- Fred (Burnham & Z) n w c Court and Vine res Covington
- Geo bartdr rms 1620 Hewitt Av
- Geo cabmkr h 2736 Enslin
- Gertrude I vocalist h 3556 Wilson Av
- J Elsworth bds Thos H Moorhead's Alabama Av
- Jacob clk Ohio Mess & Tel Co h 221 W Liberty
- John drover rms 1677 Central Av
- John H lab h 1060 Celestial
- Jos cabmkr h 102 E Clifton Av
- Jos molder h rear 12 E 13th
- Jos shoemkr h 2736 Enslin
- Jos E foreman welt dept 714 Sycamore h 265 W McMicken Av
- Jos H motorman h 2407 Colerain Av
- Josephine clk h 1052 St Gregory
- Lena housekpr n e c Eastern Av and Heekin Av
- Louise L saleslady 144 W 5th res Constance Ky
- Martin porter 2185 Central Av
- Pius mach h 2736 Enslin
- Pius D collector 227 W 4th h 3930 Eastern Av
- Robt A h s w c 2d and Vine
- Wm driver 3036 W 6th
- Wm mach hand rms 218 Peete
- Wm saloon s w c 2d and Vine
- Wm tallor h 1819 Elm
- Wm sr h 221 W Liberty
- Zimmerer Alice wid Henry W h 1523 Baymiller
- Benedict baker h 1611 Pleasant
- Chas varnisher h 217 W McMicken Av
- Frank A clk 1536 Central Av h 1159 Poplar
- Harry J saiesman h 1523 Baymiller
- John carp h 217 W McMicken Av
- John W clk 506 Central Av h flat 4, 205 W 12th
- Jos baker h 217 W McMicken Av
- Katie with The John Shillito Co h 1611 Pleasant
- Luzia wid Clemens h 217 W McMicken Av
- Margaret h 654 Steiner
- Margaret wid Leo h 1514 Providence
- Michael letter carrier Sta V, P O h 1630 Otte Av
- Michael F h 1630 Otte Av
- Otto J mach h 1609 Waverly Av
- Zimmerle Chas E woodwkr h 1770 Westwood Av
- Louise wid Rudolph h 1770 Westwood Av
- Zimmerling Wm G with The John Shillito Co h 607 Central Av
- Zimmerly Elizabeth h junc Dillon Av and Red Bank Av
- Zimmerman A engr rms 911 W 5th
- A L with Goodloe & Kennedy acct 404 Traction Bldg res Norwood
- Addie dressmkr h 208 14th
- Albert law student bds 224 W Liberty
- Albert F clk 624 Main res Norwood
- Anna saleslady s e c 12th and Plum h 208 14th
- Anna tchr Jackson School res E Norwood
- Anna wid h 404 George
- Anna V saleslady h 826 State Av
- Arthur clk Otto Zimmerman's res Ft Thomas
- C M (The Glue Testing Process) rm 609, 519 Main h 2340 Ohio Av
- Catharine wid Stephen h 208 14th

THE**Merchants National Bank**

Ingalls Bldg, 4th and Vine Sts.

RECEIVES Deposits of Individuals, Firms, Corporations and Banks on the most favorable terms.**Zimmerman**—Continued.

- Chas mach h 3604 Roll Av
- Chas F foreman rms 1127 Jackson
- Chas W supt Otto Zimmerman's 717 Sycamore res Newport
- Chester postal clk R M S res Xenia O
- Clara bkpr Otto Zimmerman's res Newport
- Emil pressfeeder U S Printing Co
- Ferd J salesman 215 E 9th h 1617 Hoffner
- Frank A (Carey & Z) 9 Fosdick Bldg res Norwood
- Frank E (J P Z & Sons) 624 Main res Norwood
- Fred huckster h 3604 Roll Av
- Fred C salesman s e c 12th and Plum h 208 14th
- Frida with The John Shillito Co res Newport
- Geo drayage h 2133 Kindel Av
- Geo hodcarrier h 329 E 7th
- H F mess Am Ex Co res Dayton Ky
- Henry J asst cashr Am Ex Co res Covington
- Herbert A mgr The Smith Premier Typewriter Co 134 W 4th h flat 1 The Beecher
- J P jr (J P Z & Sons) 624 Main res Norwood
- ZIMMERMAN J. P. & SONS,**
(J. P. jr. & Frank E.) Manufacturers of and Dealers in Furniture, 624 and 626 Main; Phone Canal 1863
- J Philip lab h 974 Martin
- J W salesman 218 Main res Bridgetown
- Jerome clk auditor of freight accts CCC& StLRy res Harrison O
- John caterer h 735 Carlisle Av
- John lab bds 1630 John
- John jr pressman h 735 Carlisle Av
- John R coachman 424 Forest Av Avondale
- John W proofreader 222 W 4th res Dayton Ky
- Jos driver h 122 Green
- Josephine wid Ernst h 122 Green
- Katie wid John rms 113 E 3d
- L J clk 127 Shillito Pl res Covington
- Lizzie domestic 3155 Jefferson Av
- Lizzie milliner h 208 14th
- Louisa tailloress h 133 E Clifton Av
- Mrs Martha h 326 W 5th
- ZIMMERMAN OTTO,**
Music Printer and Engraver, 717 Sycamore; Residence, Ft. Thomas, Ky
- Paul bkpr 705 Union Trust Bldg res Newport
- Peter C clk Railroad Mail Exchange, Central Union Depot h 735 Carlisle Av
- R L granitectr h 325 E 4th
- Rosa h 208 14th
- Ruth wid John E h 970 Garfield Av

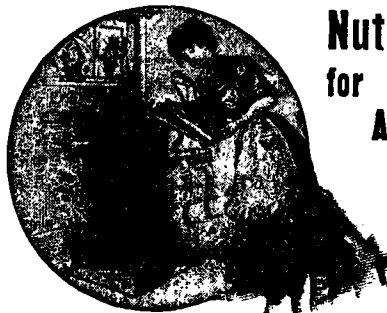

Nut Gas Coke
for Self-Feeding
Anthracite
Stoves.

Tel. Main 87.

206 Traction Bldg.

THE CINCINNATI GAS COKE, COAL & MINING CO.

FIRST NATIONAL BANK,

S. E. Cor. Fourth and Walnut.

CAPITAL AND SURPLUS:

Six Million, Six Hundred Thousand Dollars.**FOREIGN DEPARTMENT.****ANCHOR LINE.** New York via London-derry to Glasgow. Tours to the beautiful Lakes and Highlands of Scotland.**Zimmerman—Continued.**

- W E foreman corrugated dept Dayton Folding Box Co h 2962 Terrace Pl Camp Washington
- Mrs Williette h 713 Broadway
- Winifred clk 709 Sycamore h 970 Garfield Av
- Zimmermann Adam res Deutsches Altenheim
- Anna wid Geo C h 3233 Vine
- Anthony driver h 429 Wade
- Anthony shoemkr h 1535 Pleasant
- Anton ironwkr h 3117 Highland Av Mt A
- C A collector The Christian Moerlein Brewing Co h 3288 Beresford Av
- Catharine cigarmkr h 421 David
- Catharine wid Geo h 1716 Frintz
- Chas mach h 1825 Baymiller
- Chas shoemkr h rear 229 Renner
- Chas G cooper h 805 Livingston
- Christ tchr Garfield School h 1626 Dorman
- Mrs Clara h 1790 Queen City Av
- Clem bartdr rms 236 Pike
- Daniel helper h 548 Conroy
- Edward (Wetzel & Z) 4718 Eastern Av h 1170 Herschel Av
- Mrs Eleanora h 1319 Walnut
- Elsie L saleslady 21 W 4th h 1643 Moore
- Emil boxmkr h 1820 Race
- Mrs Emma h 960 Martin
- Emma wid Anton h 80 E McMicken Av
- Frank stable boss 501 E Front h 222 Pike
- Fred baker wks 73 Plum
- Frederick butcher h rear 917 Bank
- Fred shoemkr h rear 229 Renner
- Fridolin baker h 1804 Walker
- Geo cigar packer h 2236 Victor
- Geo clk P O h 2341 Wheeler
- Geo dairyhand bds 1936 Harrison Av
- Geo presser h 611 Lock
- Geo A foreman smoked meat dept 3251 Spring Grove Av h 2261 Bogen
- Geo C bartdr h 145 E McMicken Av
- Gus A jeweler 215 Broadway res Newport
- Harry cigarmkr h nec Betts and Baymiller
- Henry h 1121 Race
- Henry M printer h 1313 Pendleton
- Herman paper carrier h 1352 Spring
- Jacob lab h 2121 Baymiller
- Jennie wid Andrew h 2261 Bogen
- Mrs John h 133 E Clifton Av
- John h 2259 Bogen
- John city fireman h 2956 Sidney Av
- John court officer Police Court h 1643 Moore
- John foreman welt dept 714 Sycamore h 261 Renner
- John jr cabmkr h rear 229 Renner
- John sr h rear 229 Renner
- John G baker h 548 Conroy
- Jos bartdr rms 115 E 5th
- Jos collector The Christian Moerlein Brewing Co h 2538 Hemlock

**GENUINE SECOND POOL
YOUGHIOGHENY BLOCK COAL**

Tel. Main 87. 206 Traction Bldg.

**THE CINCINNATI GAS COKE,
COAL AND MINING CO.....**

MINERS AND SHIPPERS.

Zimmermann—Continued.

- Jos lab h 550 E 8th
- Jos mach h 1352 Spring
- Kunigunda wid John h 2850 Henshaw Av
- Lizzie wid Henry h 1321 Bremen
- Lottie confr nec Betts and Baymiller
- Louis clk The Alms & Doepke Co h 432 Betts
- Louis varnisher h 2121 Baymiller
- Margaret h 133 E Clifton Av
- Margaret wid Louis h 1430 Walnut
- Martin S mach h 1313 Pendleton
- Mary wid John h 2727 Euclid Av
- Minnie deaconess German Methodist Deaconess Home
- Otto R boxmkr h 1820 Race
- Paul boilerkr h 225 E Pearl
- Paul stonemason h 1702 Race
- Stephen lab h 2727 Euclid Av
- Theo musician h 825 Oliver
- Theo steam fitter h 1703 Vine
- Theresa clk The Fair h 1643 Moore
- Theresa wid Michael h rear 1704 Race
- Urban foreman safe filler Victor Safe & Lock Co res Covington
- Wm butcher h rear 229 Renner
- Wm houseman 2723 Montana Av
- Wm shoemkr h 1716 Frintz
- See also "Simmermon"
- Zimpelman Jacob F mgr Chas Scribner's Sons of N Y rm 32, 621 Main h 3590 Eden
- Zimpelmann Albert W salesman 128 Gano h 208 Oak
- Katharina wid Geo P h 114 W Daniels
- Edward A clk 1115 Marshall Av h 2522 Guy
- Emma steno rm 7 nwc 5th and Vine h 3541 Purdue
- Frances tchr Clifton Public School h 3541 Purdue
- Fred lab h rear 2940 Massachusetts Av
- Henry M mach h 3532 Irving
- Mrs Ina music tchr h 1524 Pullan Av
- Jacob gardener h 3541 Purdue
- Michael stockkpr 22 W 4th h 3541 Purdue
- Peter salesman h 2522 Guy
- Peter J asst supt 1275 Budd h 1524 Pullan Av
- Zimpfer Carl baker h 32 Green
- Zimpt Emma h 3020 Powhatan
- Zinck Amelia wid Jacob h 2019 Clarion Av
- Anna tchr Salmon P Chase Public School h 2954 Colerain Av
- Cora h 2954 Colerain Av
- Mrs Elizabeth h 758 Clark
- Flora clk 323 E 5th h 2019 Clarion Av
- Geo driver h 2171 Barnard
- John h 2171 Barnard
- Wm M driver h 2171 Barnard
- See also "Zink"
- Zind Andrew pressfeeder Gibson Art Co
- Edward stockkpr 622 Broadway res Delhi
- Frank jr mgr h 857 Clinton
- Frank X sr packer h 857 Clinton
- Stephen pressman h 1250 Bates Av
- W J clk freight claim dept CCC&StLRy res Home City
- Wm h 857 Clinton
- Zindorf Chas finisher rms 1619 Freeman Av
- Zindroski Jacob F plumber h 730 W 9th
- Zingerle & Heiser (Wm A Z & John J H) printers 119 Opera Pl
- Rose E steno American Christian Missionary Society res Madisonville
- Wm A (Z & Heiser) 119 Opera Pl res Madisonville
- Zingg Jacob mach h 301 Conroy
- Zingler Catharine wid David h 2238 Wheeler
- David A clk 2019 Elm h 2238 Wheeler
- Zingraf Edward lab h 2364 Gladstone Av
- Geo W carr trimmer h 211 Odeon
- Mary wid John h 2364 Gladstone Av
- Mina saleslady 2472 Eastern Av h 2364 Gladstone Av
- Zink Adelbert K H carp h 2221 Victor
- Amelia wid Reinhard h 1802 Race
- Anthony salesman h 924 Curtis
- Carl S elect'n h 2221 Victor
- Chas h 1919 Elm
- Ferd C T paper carrier h 2221 Victor
- Fred baker, also grocery 1909 Race

Zink—Continued.

- Geo baker h 2411 McMicken Av
- Geo T steamftr h 28 Wuest
- John boiler cleaner h 2116 Beechwood Av
- Jos lab bds 1403 Race
- Lorenz carp 264 Stark h 1919 Elm
- Louise steno 421 Race res Newport
- Tillie saleslady h 1909 Race
- Wm asst foreman 124 E Pearl res Dayton, Ky

☞ See also "Zenk" and "Zinck"

- Zinkann Anna seamstress h 941 E 3d
- Barbara wid John h 941 E 3d
- Henry J shoemkr h 941 E 3d
- Zinke Amelia wid Chas h 2704 Jefferson Av

ZINKE E. GUSTAVE,

Physician and Surgeon; Office and Residence, 13 Garfield Place; Office Hours: 1 to 4 p. m., and by appointment; Telephone Canal 2169

- Fred H postal clk R M S res Erlanger Ky
- Hans mgr foreign dept German Nat Bank rms 1931 Bigelow

Zinken John roofer wks 637 W Court

Zinkhon Floyd carp h 712 Walnut

Zinn E R clk asst gen freight agt's office tariff bureau CCC&StLRy res Erlanger Ky

—Elizabeth wid Peter h 224 Loraine Av

—Elmer woodwkr h 4550 Eastern Av

—Grover woodwkr h 4550 Eastern Av

—Ida buyer The Fair h 909 Wade

—Minnie wid John h 909 Wade

—Samuel knifemkr h 4550 Eastern Av

Zinner August lab h 1200 W Front

Zins Andrew packer rms 1318 Freeman Av

—Edward lab rms 3120 Hillside Av

—Edward J mach h 712 Clark

—John A saloon 2416 Eastern Av

—Jos J driver h 712 Clark

—Mary wid Jacob h 712 Clark

Zinselmeier Ella R h 3205 Mozart

ZINSELMEIER J. F.,

Dentist, 124 W. 9th; Residence, 3205

Mozart, Westwood

—Mrs Regina h 3205 Mozart

Zinser Bertha wid Fred h 205 Webster

—Bertha G h 205 Webster

—Frank designer G C Riordan & Co h 3521

Michigan Av

—Jacob coachman 3722 Clifton Av

—Jos A dairy hand bds Jos H Berling's B H

—Louis W jeweler h 2709 Vine

—Mary dressmkr h 922 W 8th

Zinsle Fred adv mgr The Rudolph Wur-

litzer Co 121 E 4th h 963 Windsor

—John C supt lithographing dept 317 E 2d

res Kennedy Heights

—John F printer wks F C H Manns Co

Zinsley Louis mach h 1729 Harrison Av

Zinsmeister Albert A engraver h 1220 Plum

—Albert J pressman h 712 Armory Av

—Barbara wid Frank A h 722 E McMillan

—C Henry engr h 322 W Court

—Fred W packer h 1024 Oehler

—Geo H asst treas h 322 W Court

—Hugo A baker h 722 E McMillan

—Jacob painter h 1018 Rittenhouse

—John H bksmith h 1220 Plum

—John H car repairer h 1560 Tremont

—Louisa E wid John h 1511 Linn

—Margaret seamstress h flat 18, 1109 Main

—Wm G foreman 2116 Colerain Av res Hart-

well

—Wm G draftsman The King Machine Tool

Co res Hartwell

Zint Catharine wid Anthony h rear 2346

Ohio Av

—John G pipeftr h 2272 Vine

—P Edward tinner h rear 2346 Ohio Av

Zintz John A meat cutter h flat 2, 2815

Woodburn Av

Zion Baptist Church 430 W 9th

Zion Junior School s w c 4th and John

Zion's Watch Tower 319 W 7th

Zipfel Anna wid Lorenz h 79 Peete

—Frank J molder h 1151 Bank

—Gustav lab h 2119 Loth

Zipper H F painter rms 211 W 6th

—Mary A wid Wm h 31 E McMicken Av

Zippin Louis presser h 116 E 6th

THE Merchants National Bank

Ingalls Bldg, 4th and Vine Sts.

LADIES' ACCOUNTS

Receive Special Attention.

Zircher Anthony J bartdr h 1327 Cutter

Zischmdia Jos lab h 3141 W 6th

Ziser Hermann lab rms 1044 Cutter

—Jos baker h 1044 Cutter

☞ See also "Zeiser"

Zisman M bkbinder 617 W Court

Zitscher Geo gardener h w s 5th Av n of 8th

—Jos florist h w s 5th Av n of 8th

—Mrs Kate florist w s 5th Av n of 8th

Zitt A F collector circulation dept Cincinnati

Times-Star

—August helper h 1524 Harrison Av

—Geo F cigar mfr 1514 Plum

—Jacob shoemkr 1906 Race

—John tailor h 26 W Clifton Av

—Lawrence agt rms 644 Richmond

—Rosalia wid John h 26 W Clifton Av

—Therese wid John h 1808 Pleasant

Ziv Wm L button hole mfr h flat 4, 304

Laurel

Zivi Ike clk n e c Canal and Walnut h 2934

Cleinview Av

—Saml stockkpr 145 W 4th h 2934 Cleinview

Av

Zix Chas maltster h 327 Webster

—Genevieve wid Jos h 818 Bank

—Harry F pipeftr h 1652 Elmora

—John butcher h 1652 Elmora

—John driver h 1324 Clay

—John jr driver h 1652 Elmora

—Jos driver h 1324 Clay

—Josephine seamstress h 818 Bank

—Marie W clk 125 E Pearl h 818 Bank

—Michael maltster h 818 Bank

Zizala Fred J painter h 1939 Queen City Av

—Mary wid Jos h 1946 Queen City Av

Zobae Michael cabmkr bds 1649 Central Av

Zobel Albert A baker h 112 W Elder

—Amelia wid Wm h 1632 Baymiller

—August F barber 1719 Elm

—Chas molder h 313 Seitz

—Charlotte wid Philip h 1511 Race

—Fred baker wks 814 W 5th

—Geo porter 11 W Court

—Mrs Kate h 315 Charlotte

—Minnie wid John h 1719 Elm

Zobeley Amelia wid Philip h 2337 Clifton Av

Zocklein Otto oiler h 1938 Race

Zodikoff Bernard cloakmkr h 1534 Pleasant

Zoeller Christ mach bds 2418 Eastern Av

—Elizabeth wid Leopold h 1238 Loudan Av

—Leo piano bldr h 1238 Loudan Av

—Lina wid Louis h 1504 Gorman

—Louis tailor shop 1525 Race h 301 14th

—Minnie (wid Samuel) grocery 1525 Bremen

☞ See also "Zoller"

Zoellner Carl ins agt 18th fl 1st Nat Bk Bldg

h 2328 Eastern Av

—Chas foreman 2933 Spring Grove Av h 272

McCormick Pl

—Louis mach h 272 McCormick Pl

☞ See also "Zellner"

Zoercher Frieda steno s w c 4th and Plum

res Norwood

OUR BINDER . . .

Does work in all the latest and most approved styles. He can suit you as to work and price. Call on us for anything in his line.

Western Methodist Book Concern

JENNINGS & GRAHAM, Agents,

220 and 222 W. Fourth Street.

FIRST NATIONAL BANK,

S. E. Cor. Fourth and Walnut.

CAPITAL AND SURPLUS:

Six Million, Six Hundred Thousand Dollars.**FOREIGN DEPARTMENT.****PANAMA RAILROAD STEAMSHIP LINE.** New York via Colon and Panama to West Coast Ports of South America.

- Zolg Frank cigarmkr h 1012 Celestial
 —Genevieve wid John h 1608 Main
 —Oscar (Z & Streng) h 2601 Spring Grove Av
 —& Streng (Oscar Z & Chas S) saloon 2601 Spring Grove Av
 Zoll Anna wid John h 1322 Pleasant
 —Nicholas saloon 303 Emming
 Zollars B lab rms 30 W 6th
 Zolleis Elise wid John h 440 W McMicken Av
 —John bkpr 2160 Kindel Av res Newport
 Zoller Andrew J collector 1910 Elm h 1124 Winfield Av
 —Anton bristle comber h 1831 Forbus
 —Archibald C tinner h 260 Mohawk
 —August cigar mfr 628 Burns
 —Chas com mer rms flat 5, 205 W 12th
 —Charlotte wid Geo h 1626 Western Av
 —Clara F h 1552 Pullan Av
 —Clarence lather, res Bernard Stockelmann's w s 3d Av
 —Clarence teamster h 406 Smith
 —Dennis G bkpr Cincinnati Enquirer res 4913 Wesley Norwood
 —Edward (F Herier & Co) 220 W 6th h e s 5th Av n of St Lawrence Av
 —Edward G bartdr bds 4137 Mad Anthony
 —Elizabeth wid Jos h n s Latham Av e of Minion Av
 —Frances dressmkr res Elizabeth Zoller's Latham Av
 —Francis clk n e c 9th and Sycamore h 1626 Western Av
- ZOLLER FRED.,**
 Proprietor Queen City Exhaust & Blow Pipe Co., 1732 Central Av.; 'Phone Canal 698; Residence, 542 Findlay; 'Phone West 1222—Y. See Advertisement in Special Department
 —Fred queensware 542 Findlay
 —Fred tailor h 1634 Race
 —Fred W salesman 220 W 6th h 1058 Winfield Av
 —Fred W tinner h 542 Findlay
 —Geo maltster h 3049 W 6th
 —Gertrude saleslady h 542 Findlay
 —Harry J tinner h 542 Findlay
 —Hugo maltster h 639 Delhi Av
 —John carp rms 2110 Central Av
 —John iron wkr h 146 E Clifton Av
 —Jos painter h 1831 Forbus
 —Jos tinner h 542 Findlay
 —Jos E salesman 3935 Spring Grove Av rms 4163 Hamilton Av
 —Josephine clk h 230 Sycamore
 —Josie clk rms 102 E 8th
 —Julia T wid John h 821 Oliver
 —Louis h 1552 Pullan Av
 —Louis jr stoves 1512 Harrison Av
 —Nothburga wid John h 639 Delhi Av

**INDORSED
 BY THE LEADING
 BUSINESS MEN OF THE CITY
 NELSON'S BUSINESS COLLEGE
 ODD FELLOWS TEMPLE
 7TH AND ELM STS.**

Zoller—Continued.

- Wm varnisher h 821 Livingston
 —See also "Zoeller"
 Zollinger Andrew barber rms 213 Mulberry.
- ZOOLOGICAL GARDEN,**
 The Cincinnati Zoological Co., Proprietors, head of Vine st.; Telephone North 134
- ZOOLOGICAL GARDEN RESTAURANT,**
 The Ehrman Catering Co., Proprietors; Open All Year, at Zoological Garden, north end of Vine st.; Telephone North 2125
- Zopf Adam tailor h 1032 W Liberty
 —Carrie E tel op h 4730 Fairview Av W P
 —Katherine tchr 14th Dist School h 1032 W Liberty
 —Edward F asst foreman 507 E Pearl h 4730 Fairview Av W P
 —Emma dressmkr h 1032 W Liberty
 —Florence M steno rm 67, 514 Main h 4730 Fairview Av W P
 —Lena dressmkr 1032 W Liberty
 Zorb Fred J janitor h 735 Laurel
 —John bottler h 306 W McMillan
 —Win shoemkr h 2110 Loth
- Zork Albert salesman s w c 5th and Elm rms 414 Smith
- Zorn Albert blksmith h 3285 Broadwell Av
 —Emil pharmacist h 1511 John
 —Geo H brewer h 2863 Colerain Av
 —Julius bkpr International Union of the United Brewery Workmen of America 109 Odd Fellows' Temple h 7 Estelle
 —Otto P carp h s s Werk Rd nr Harrison Av
 —Rosa steno h 7 Estelle
- Zornes Clifford clk 5 E 5th h 212 Worth
 —John lab h 3513 Humbert Av
 —Wm blksmith h 212 Worth
- Zoslofsky Hannah wid Sam h 1068 Central Av
- Zost Clifford L printer h 3623 Roll Av
 —Conrad J engr h 937 State Av
 —Frank chief engr Gambrinus Stock Co h 4116 Kirby Av
 —Jacob engr h 4116 Kirby Av
 —Jos F engr h e s Carlin n of Washburn Av
 Zottleder Jos tailor 1665 Hamer h 59 E McMicken Av
- Zoul Chas V h 3543 Purdue
- Zoz Albert A trav salesman 308 Race h 1621 Race
 —Barbara seamstress h 702 Bauer Av
 —Ignatz stonemason h 2286 Schoedinger Av
 —John condr h 1109 Findlay
 —Jos h 2303 Quebec Rd
 —Jos J barber h 1918 Queen City Av
 —Jos J collector Labold & Newburgh Co h 232 E Clifton Av
 —Julius barber 1918 Queen City Av
 —Julius F agt Columbia Life Ins Co h 1418 Bremen
 —Katie h 2286 Schoedinger Av
 —Laura seamstress h 702 Bauer Av
 —Maggie wid Frank J h 702 Bauer Av
 —Peter J barber h 1918 Queen City Av
 —Wm painter h 1931 Montrose
 Zrick John grocery 209 W Water
 Zrimsek Victor lab h 447 W McMicken Av
 Zschau Edward P tinner h 1118 Clark
 —Ernst tinner 1106 Gest
 —Frank stock dealer h 1442 Freeman Av
 —Robt H prop Globe Metallic Works 1126 Gest
- Zschiesche Ernst res Little Sisters of the Poor Riddle Rd
- Zsebelian Thos tanner h 656 Delhi Av
 Zsikin Jotia tanner bds 2133 Turner
 Zsiva Olarov lab bds 2128 Division
 Zsurma Efta lab bds 1940 Central Av
- ZUBER C. H.,**
 Dramatic and Sporting Editor Cincinnati Times-Star, n.e.c. 6th and Walnut; Residence, 2128 Alpine Place
 —Chas A salesman 1010 Gest h 1200 Freeman Av
 —Mrs Florence Rooks piano tchr h 2128 Alpine Pl
 —Mary domestic h 2718 Scioto
 —Sophia cook h 629 W 4th
 Zubiller, Edward teamster h 2001 Central Av

Zubroegel Albert plumber bds 726 Main
 Zuchowski B Anjon tanner h 947 Carr
 Zucker August gardener 1267 Grace Av
 —August gardener h 2773 Observatory Av
 —Chas lab h 2773 Observatory Av
 —Frank instrumentmkr h 2773 Observatory Av
 —Paulina wid Frank h 2773 Observatory Av
 Zuefle Chas D clk Market Nat Bank h 4205 Cherry
 —Chas E head trimmer 318 Elm h 4205 Cherry
 —David barber 3 Garfield Pl h 1520 Race
 —Lauretta steno 1008 Com Trib Bldg h 1520 Race
 —Mary h 238 Donahue
 Zueger Emily wid Max h 648 W McMicken Av
 Zuenkeler Ferd H law student h 1902 Vine
 —J Ferd druggist 1902 Vine
 —Lillie tel op h 432 Mill
 —Lucy steno 64 Perin Bldg h 432 Mill
 —Margaret wid Ernil h 432 Mill
 Zuenselmeier Fred res Little Sisters of the Poor Riddle Rd
 Zuercher Edward circulator Cin'ti Post h 118 W 7th
 —John lab bds 1436 Harrison Av
 Zuest Adolph jr elect'n h 215 Shillito
 —Adolph v pres and treas The G A Gray Co
 es Depot n of Gest h 215 Shillito
 —Albert baker h 1412 Sycamore
 Zufang Aloysius clk sec Canal and Sycamore h 1514 Plum
 —Barbara wid Euchar h 1514 Plum
 —Philip frame joiner h 1514 Plum
 Zufucht Annie wid Fred h 1543 Knowlton
 Zugelster Arthur H engraver wks The F C H Manns Co
 —Eugene (Western Lumber Co) s w c Richmond and McLean Av h 1023 Winfield Av
 —Frank J cabmkr h 913 Charlotte
 —Herman H bkpr s w c Richmond and McLean Av h 1023 Winfield Av
 —Jos J letter carrier P O h 1603 Western Av
 —Otto clk City Hall Bk h 1023 Winfield Av
 Zuhars Fred L cooper h 1711 Elm
 Zukausk Jos bartdr h 1101 Hopkins
 —Jos tanner h 909 Betts
 —Teofil saloon 1101 Hopkins
 Zukman Harry tailor rms 818 W 8th
 Zulager Mrs Minnie h 3151 W 6th
 —Wm lab h 8151 W 6th
 Zumbahlen Clem A clk h 11 Mulberry
 —Jos T clk 355 W 4th res Norwood
 Zumberge Jos J draftsman 613 Eggleston Av res Covington
 Zumbiel C W paper box mfr 122 W Pearl res Erlanger Ky
 —Geo h 969 E 3d
 —John S foreman finisher sec Plum and Charles res Erlanger Ky
 Zumdick Ben watchman Neave Bldg
 —John candymkr rms 11 W Court
 —Millie saleslady 509 Walnut h 807 Dayton
 Zunkeller John fireman h 2426 Halstead
 —Regina wid Otto h 2426 Halstead
 Zumstein Chas F salesman h 741 Froome Av W P
ZUMSTEIN F. M.,
 Livery and Sale Stable, and Manager American Cab Co., 12 E. 6th and Winding Way, Avondale; Residence, flat 5, 204 W. 8th
ZUMSTEIN FRANK C.,
 Advertising Agency, 108 Bell Block; Residence, 855 Hutchins Av., Avondale
ZUMSTEIN FRANK J.,
 Attorney and Counselor at Law and Notary Public, 12 E. 6th; Residence, 1325 Chase Av.; Telephone Canal 2051
 —H H dentist at rm 2, 212 E 5th rms 114 E 9th
 —John h 855 Hutchins Av
 —Margaret wid Geo h 4422 Winton Rd W P
 —Theo B W salesman 912 Union Trust Bldg h 913 Paradore
 Zumvorde F G mgr Cin'ti Mailing Device Co sec 2d and Plum h 3839 Columbia Av

THE
Merchants National Bank
 Ingalls Bldg, 4th and Vine Sts.
FIRST-CLASS BONDS
 INVESTMENT
 Bought and Sold.

Zumvorde—Continued.
 —Fred H salesman 123 W Elder h 1529 Elm
 —Geo H trav salesman h 1529 Elm
 —Harry F trav salesman 316 Race h 1529 Elm
 —Sophia wid Henry h 3839 Columbia Av
 Zumwalde Elizabeth wid Conrad h 1818 Elm
 —Geo foreman street cleaner h 1045 Wilstach
 —Harry E mach h 703 State Av
 —Henry mach h 427 Woodward
 —Jos mach h 427 Woodward
 —Lizzie tailorress h 126 E Liberty
 —Louis carr mkr h 1045 Wilstach
 —Margaret tailorress h 126 E Liberty
 Zumwalt Fred M elev op bds s w c Paddock Rd and Ross B H
 Zurborg Ben salesman 427 Plum res Covington
 —Geo salesman Cincinnati Hardwood Lumber Co res Covington
 Zurborn Amelia h 444 E 5th
 —Bertha wid Casper h 444 E 5th
 —Louis salesman 417 Vine h 444 E 5th
 Zurlage Caroline wid Henry h 945 W 7th
 —Dietrich lab h 1411 State Av
 —Henry mach hand h 1446 State Av
 —Horace mach hand h 1446 State Av
 —Jos paper carrier h 1446 State Av
 —Jos jr mach h 1446 State Av
 Zurliger Josephine wid Jos h 2118 Ravine
 Zurlinden Frank A mach hand h 1218 Budd
 Zurline B H shoes 1608 Chase Av h 1614 Chase Av
 ZurOeveste Mary K wid Henry h 2425 Symmes
 Zurschmiede Adolph baker bds 1646 Vine
 Zurwelle Fred C helper h 602 Prospect Pl
 —H C salesman h 1343 Main
 Zusman Morris tinner h 577 W 6th
 Zutterling Alphonse X letter carrier Sta O, P O res Oakley
ZUTTERLING KUNO,
 Expert Interpreter Spanish, French and German, with The J. A. Fay & Egan Co.; Residence, 2905 Woodburn Av., Elstun Bldg. Flat 3
 —Peter photo h 328 E 12th
 Zuwelle Wm jr buffer h 1309 Pendleton
 —Wm sr fireman h 1309 Pendleton
 Zwanzig Fannie wid Frank h 1316 Boyd
 —Frances B steno 127 W 5th h 1316 Boyd
 —Ida steno h 1316 Boyd
 Zwecker Frank grinder h 3103 Colerain Av
 Zweifel Edna steno res Philip Zweifel's W P
 —Geo car repairer h s w c Spring Grove Av and Harrison Rd W P
 —Louis W confr 330 E 12th
 —Philip car repairer h s s Center W P

Egg Gas Coke
for Hot Air
Furnaces.

Tel. Main 87.

206 Traction
Building.

THE CINCINNATI GAS COKE, COAL & MINING CO.

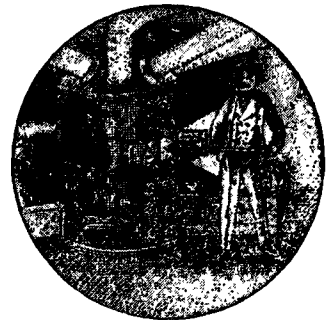

SPECIAL DEPARTMENT

INDEX.



Abstracts of Titles.	1957	Charcoal	2019
Accountants—Auditors, 1955, 1956, 2144, 2145 and 2146		China and Glassware..	2004
Accounting, Webner's Systems, 2144, 2145 and 2146		Chiropodists	2005
Advertising Novelties.	1957	Clothing	2005
Ambulance	2137	Coal and Coke Department... ..	2006-2019
Architects... 1982, 1983 and 1984		Coca-Cola	2020
Architectural Iron Work. ...	1984-1989	Collectors and Adjusters....	2021-2024
Artificial Limbs.	1958	Colleges and Schools. ..	2024 and 2025
Artificial Stone Pavements.....	1991	Complexion Specialist and Der- matologist	2025
Asbestos Materials.. ..	1990	Confectioners' Machinery.....	2026
Ash Cans... ..	1958	Consulting Engineer.. ..	2035
Attorneys at Law.....	1959, 2068-2076	Contractors	1992 and 1993
Automobiles	1960 and 1961	Contractors for Raising and Wreck- ing Buildings.... ..	1993 and 1994
Awnings and Tents.. ..	2133	Copper Works.... ..	1977 and 1978
Badge Manufacturers.	1961	Cornice Brakes.	2083
Bakery	1961	Dermatologist	2025 and 2026
Bank, Store and Office Fixtures and Furniture... ..	2005	Detective Agencies.	2027 and 2028
Bank, Bankers and Brokers..	1962-1970	Diamonds	2064
Billiard and Pool Tables.	1971	Die Makers.... ..	2082
Blacksmiths	1972, 1984 and 2084	Dye Houses.	2029 and 2030
Boiler Manufacturers.	1972	Electrical Contractors and Sup- plies	2030 and 2031
Bond Surety Companies.	2123	Electrotypers	2037, 2040 and 2041
Book Binders.... ..	1972	Elevator Builders Department... ..	2032
Box Manufacturers.	1973	Embroidery Materials.	2034
Brass Works.	1974-1980	Engineer, Consulting.. ..	2035
Brick Manufacturers.	1980	Engineers' and Mill Supplies.....	2035
Brushes and Wire Goods.... ..	1980	Engraver and Die Sinker.. ..	2036
Building Department.....	1981-2000	Engravers, Printers and Electro- typers	2037-2041
Business College.	2001	Exhaust and Blow Pipe Systems..	1998
Butchers' Saws.	2002	Fence Manufacturers. .	2042 and 2043
Canes and Umbrellas.	2135	Fire Hydrants and Stop Valves... ..	1979
Carpenters and Builders.1990 and 1991		Fire Insurance.	2058
Carpet Cleaners.....	2002	Florists	2043
Carpet Weaver.... ..	2003	Furniture Cars.	2044 and 2127
Carriage Material.... ..	2003	Furniture, Hand-Made.	1990
Casualty Insurance.	2058	Furniture, Special.	2044
Caterer	2003	Furs	2045

Special Department Index—Continued.

Garbage Cans.....	1958	Printers', Electrotypers' and Book-	
Gas and Gasoline Engines.....	2046	binders' Machinery.....	2038
Gas Works Builders.....	2047	Ranges and Furnaces..	2109
Glassware	2004	Real Estate Department.....	2110
Gold, Silver and Nickel Platers,		Refrigerators	2113
2048 and 2049		Regalia	2114
Gold and Silver Refiner	2047	Roofers and Roofing,	
Grocers, Wholesale.....	2049	1997, 1998, 2115-2118	
Hardwood Floors.....	1995	Roofing Department.....	2115
Hat Manufacturer.....	2050	Roofing and Wrapping Papers..	1998
Hay and Grain.....	2050	Sand and Gravel..	1999
Heating Engineers.....	2050	Sash, Doors and Blinds.....	2079
Ice Dealers.....	2050 and 2051	Scales	2118
Incandescent Lights.....	2051 and 2052	Sewing Machines.....	2120
Instruments	2052	Sewing Silks..	2119
Insurance	2054-2058	Sheet Metal Building Materials..	1997
Iron Founders.....	2062	Sheet Metal Workers...2121 and 2122	
Iron and Steel.....	2059-2062	Shoe Machinery	2085
Japanner	2063	Shorthand Reporters,	
Jewelry	2064	2073, 2075 and 2076	
Lathes ..	2081	Show Case Manufacturers...2124-2126	
Laundries	2065-2067	Sign Painters.....	2126
Laundry Machinery..	2066	Slot Machines.....	2126
Lawyers ..	1959, 2068-2076	Sponges and Chamois.....	2127
Legal Department.....	2068-2076	Stained Glass..	1999
Linotype Composition..	2053	Stair Builders.....	1999 and 2000
Liquor Flavors.....	2143	Steam Engines.....	2080
Loan Office..	2074	Steamboat Line.....	1980
Lumber Dealers.....	2077-2079	Steel Ceilings.....	1996
Machinery	2080-2085	Stenographers	2075 and 2076
Mantels and Fire Places.....	1995	Storage Warerooms.....	2127
Milk Cows.....	2085	Surety Bonds.....	2123
Monuments	2086 and 2087	Surveyors' and Engineers' Instru-	
Mosaics and Tiles.....	1996	ments	2052
Musical Colleges.....	2087 and 2088	Tacks, Staples and Rivets.....	2127
Opticians	2089 and 2090	Tailors' Gas Irons.....	2129
Organ Builders.....	2104 and 2106	Tailors, Merchant.....	2128
Painters and Decorators,		Teamsters ..	2130-2133
2092-2095 and 2126		Tents and Awnings.....	2133
Paints, Oils, &c.....	2091 and 2092	Trucks ..	2133
Paper Box Manufacturers.....	2095-2097	Typewriters	2134
Parasols and Umbrellas.....	2135	Umbrellas	2135
Patent Attorneys.....	2098-2102	Undertakers	2136 and 2137
Patent Expert.....	2101	Vault Cleaners.....	2138 and 2139
Pattern Makers.....	2082 and 2102-2104	Wall Paper Cleaner.....	2139
Pianolas ..	2106	Washing Machines.....	2067
Pianos and Organs.....	2105 and 2106	Watches, Jewelry, &c.....	2064
Picture Frames.....	2107	Webner's Systems of Accounting,	
Plastic Relief Ornaments.....	1996	2144, 2145 and 2146	
Plating Works.....	2048 and 2049	Window Shades.....	2140 and 2141
Pottery ..	2107	Wines and Liquors.....	2142
Printers	2037 and 2038	Woodworking Machinery.....	2084

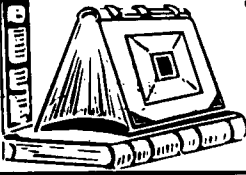

WALTER LAIDLAW President.
CHAS. H. WENTZEL Vice Pres.
THOMAS A. HOUSTON Secretary.
ROBT C. Mc CONAUGHY Treas. & Gen. Mgr.

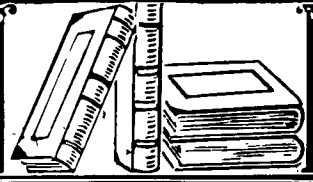

The American Audit Company
OF CINCINNATI.

**PUBLIC ACCOUNTANTS
AND AUDITORS**

FINANCIAL INVESTIGATIONS OF
Public offices and Institutions,
Banks & Trust Companies,
Railroad & Traction Companies,
Manufacturing & Mercantile
Companies, Insurance
Companies etc.

**ACCOUNTING AND FACTORY COST
SYSTEMS DEVISED AND INSTALLED.**

Suite 405 Traction Building,
CINCINNATI, OHIO.

LONG DISTANCE PHONE MAIN 1580

1956

ACCOUNTANTS, AUDITORS.

J. E. Webner,
Certified Public Accountant
INGALLS BUILDING, CINCINNATI.

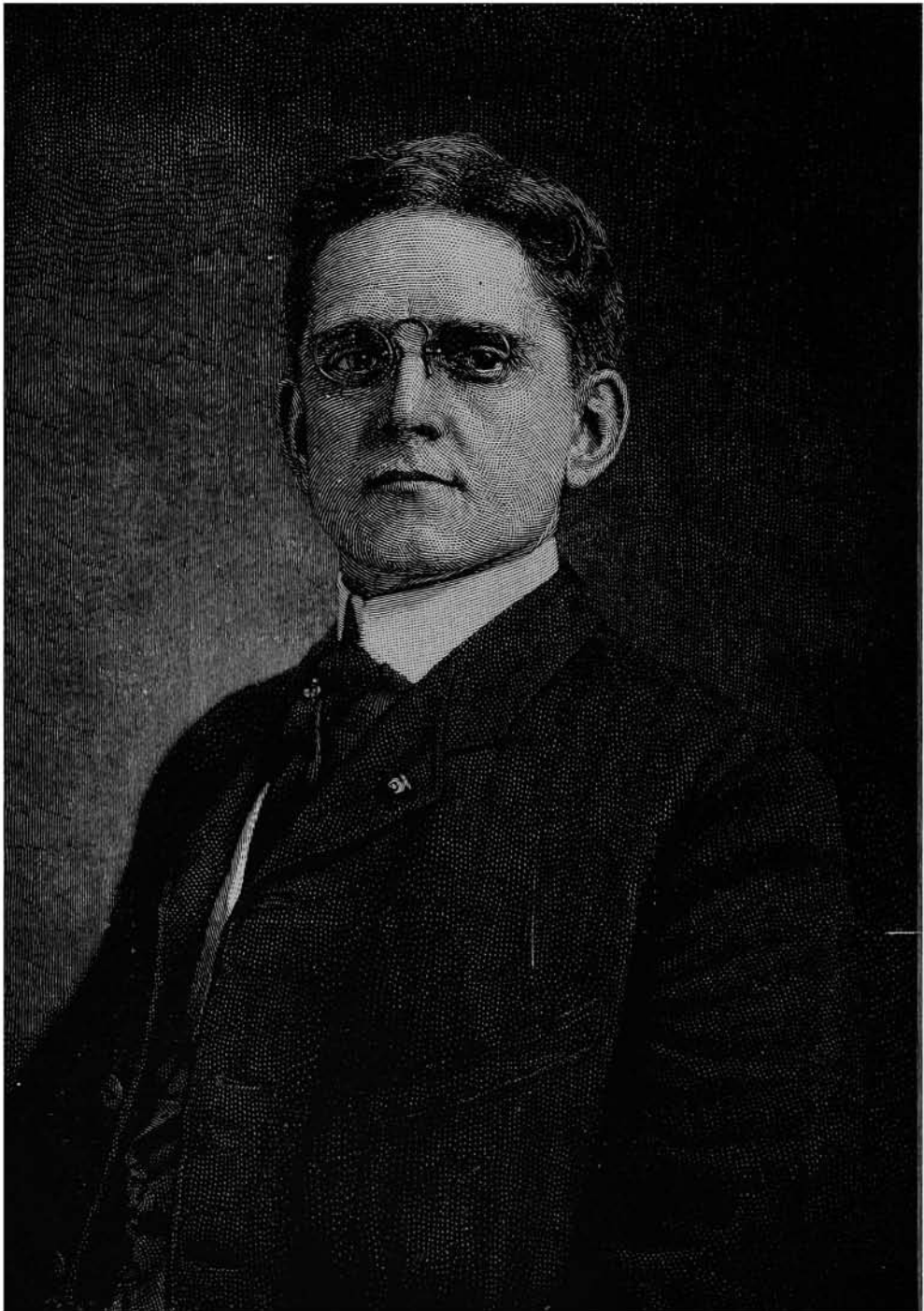

PERIODICAL AND CONSECUTIVE AUDITS
PHYSICAL AND FINANCIAL INVESTIGATIONS

TELEPHONE
MAIN 884

Factory Cost Systems

ABSTRACTS OF TITLE.

1957

Capital and Surplus, \$900,000.

Deposit with State Treasurer, \$250,000.

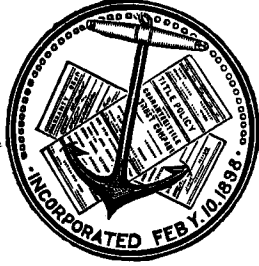

The Guarantee Title *and* Trust Company

TITLES ABSTRACTED AND GUARANTEED.
LOANS ON REAL ESTATE.

S. E. Cor. Court and Main Sts., Guarantee Title Bldg.
TELEPHONE CANAL 2304.

John T. Rouse.

James E. Poland,
TELEPHONE CANAL 45.

Peter J. McCarthy.

The Abstract Company,

TEMPLE BAR BUILDING,
N. W. COR. COURT and MAIN.

PETER J. McCARTHY, Manager.

CINCINNATI, O.

ADVERTISING NOVELTIES.

NOVELTIES FOR ADVERTISERS

THE GEO. H. JUNG CO.
IMPORTERS AND MANUFACTURERS OF
Makers of Novelties for Advertising
THE JHC
CALENDARS, HANGERS, FANS, ETC.
BUTLER BUILDING
15 TO 27 W. 6TH ST
Cincinnati, O.

In Leather, Aluminum and Celluloid.

The Williams Directory Co., Directory Publishers

No. 208 Post Square.

CINCINNATI, OHIO.

ARTIFICIAL LIMBS.



CINCINNATI ARTIFICIAL LIMB CO.,
WM. L. RICHEN, Prop. and Manuf.

Jas. A. Foster's
Union

ARTIFICIAL LIMBS

N. W. Cor. Fifth and Plum Sts., Cincinnati, O.

Telephone Main 4715—R.

U. S. Government Manufacturer.



W. A. JOHNSTON.

G. E. FORSTER.

Fiber and Aluminum Artificial Limb Co.

MANUFACTURERS.

WE GUARANTEE
A FIT.

N. W. Corner Fifth and Elm Streets,
CINCINNATI, OHIO.

'PHONE MAIN 4129—L.

Entrance on Elm Street.

ASH CANS, GARBAGE CANS.

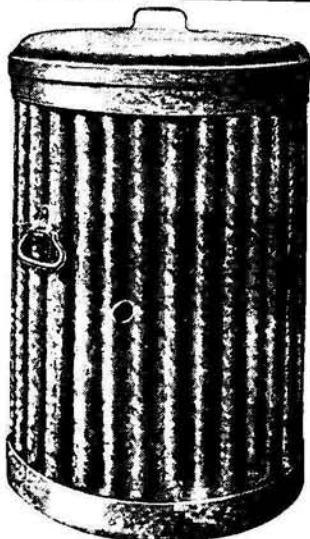

THREE SIZES.
No. 1—15 3/4 x 25.
No. 2—18 x 25.
No. 3—20 1/2 x 25.

Witt's Corrugated Can

FOR ASHES. It is not safe to keep furnace ashes in the cellar or kitchen ashes near the house, unless put in Witt's Can, which is fire-proof. Indispensable to a neat yard, contents kept out of sight—can't scatter.

FOR GARBAGE. Dogs can't nose off lid and scatter contents. Witt's Can keeps the garbage where neither eye nor nose can detect it.

CORRUGATED—That's another word for triple strength. The All-Steel Witt Cans and Pails have their strength tripled along the lines of strain. That's because they're corrugated. Last for years.

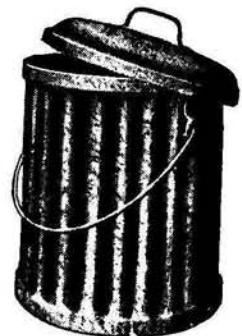

TWO SIZES.
No. 7—11 x 13.
5 gallons.
No. 8—13 x 13.
7 gallons.

Sold by the Best Dealers and

The Witt Cornice Co.
8th & Broadway, Cincinnati.

PATTERSON A. REECE,

**Attorney and Counsellor
At Law.**

Nos. 413 and 414 Johnston Building,
S. W. Cor. 5th and Walnut Sts.
Cincinnati, Ohio.

=====
Long Distance Telephone, Main 180.
=====

Practice in all State and U. S. Courts.
Specialties: Corporation, Wills and Insurance Law.
Notary in Office.

1960

AUTOMOBILES.

Telephones: CANAL 904—Office and Salesroom; CANAL 2308—Garage and Repair Dept.

THE HANAUER AUTOMOBILE COMPANY,

Office and Salesroom, 115, 117 and 119 E. Seventh St. } CINCINNATI, O.
Garage, S. W. Cor. St. Clair and Gano.



PASSENGER CAR DESIGNED AND BUILT BY US.



BUILT FOR THE CINCINNATI SALVAGE CORPS.

Agents for the **WINTON, LOCOMOBILE AND STUDEBAKER**

HIGHEST QUALITY IN DESIGN, MATERIAL AND WORKMANSHIP.

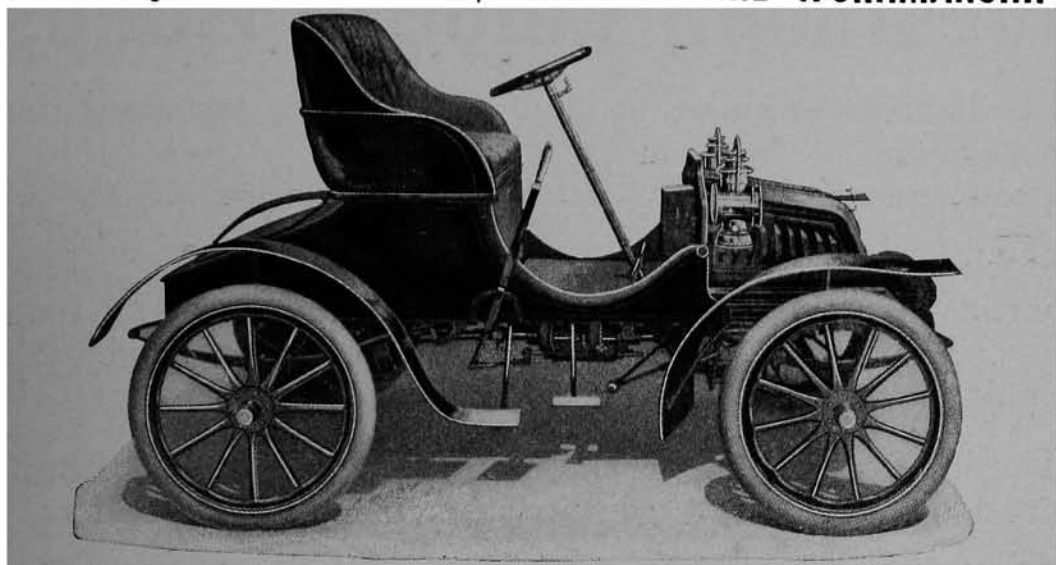

POPE-TRIBUNE MODEL 2, PRICE \$500.00.

STANDARD AUTOMOBILE CO.,

640 MAIN STREET.

Phone Canal 1397—Y.

CINCINNATI, O.

Selling Agents **POPE MANUFACTURING CO.**

POPE-TRIBUNE :: AUTOMOBILES
POPE-HARTFORD

Automobiles Stored, Repaired, Rented.

BADGES.

BOOK BINDERS' EMBOSSING
A SPECIALTY.

Case Making and Ribbon Printing
in Gold, Silver, Metal and Ink.

All kinds of SOCIETY,
CLUB and TRADES UNION

* **BADGES** *

MADE TO ORDER.

Pocket Purses and Memorandum
Books Lettered in Gold or Silver.

WM. HELWIG, JR.

GENERAL EMBOSSE^{AND}
BADGE MANUFACTURER,
TIP PRINTER.

Lion Building, S. E. Cor. Fifth and Elm Sts.
CINCINNATI, OHIO.

BAKERY.

THE BANNER BAKING CO.

FINE BREADS.

Bakers of that "Good"

GRANDMA'S BREAD.

We ship by Express Daily
within a radius of 150 miles.

Nos. 529 to 539 East Pearl St.

CINCINNATI, O.

Telephone, Main 906.



Investment Value of Bonds.

Bonds are "promises to pay" in full at a specified time. The payment of both interest and principal is secured by the properties and income of the corporation issuing them.

Stock represents part-ownership in the value of the properties **after** the bonds have been paid. Its price fluctuates widely with changing business conditions and is subject to manipulation.

The investment surplus of **National** and **Savings Banks, Insurance** and **Trust Companies** is placed largely in :

Municipal Bonds

issued by states, counties and cities, to secure money for public buildings, bridges, streets, sewerage systems, water-works, etc. The payment of both interest and principal is *guaranteed* by the *power of taxation*.

Railroad Bonds.

Railroads are public carriers with the right of eminent domain. The volume of their traffic fluctuates with changing business conditions, but the minimum amount necessary to pay *fixed charges* (including interest on bonds) is *practically assured at all times*.

Public Service Corporation Bonds.

These corporations operate under public franchise, in most cases under a grant of monopoly for a given time. They perform public needs, which are *affected but little by general business depressions*.

These bonds command a general market and can be realized upon at any time.

We own and offer for sale in small or large amounts (\$100 and up), to suit purchaser, bonds of the above classes, yielding from $3\frac{1}{2}$ to 5 per cent.

WRITE FOR PARTICULARS.

RUDOLPH KLEYBOLTE & CO.,

New York.

Cincinnati.

Chicago.

CAPITAL, \$5,000,000.

ORGANIZED 1863.

SURPLUS, \$1,600,000.

THE FIRST NATIONAL BANK, of Cincinnati,
United States Depository. S. E. Cor. Fourth & Walnut.

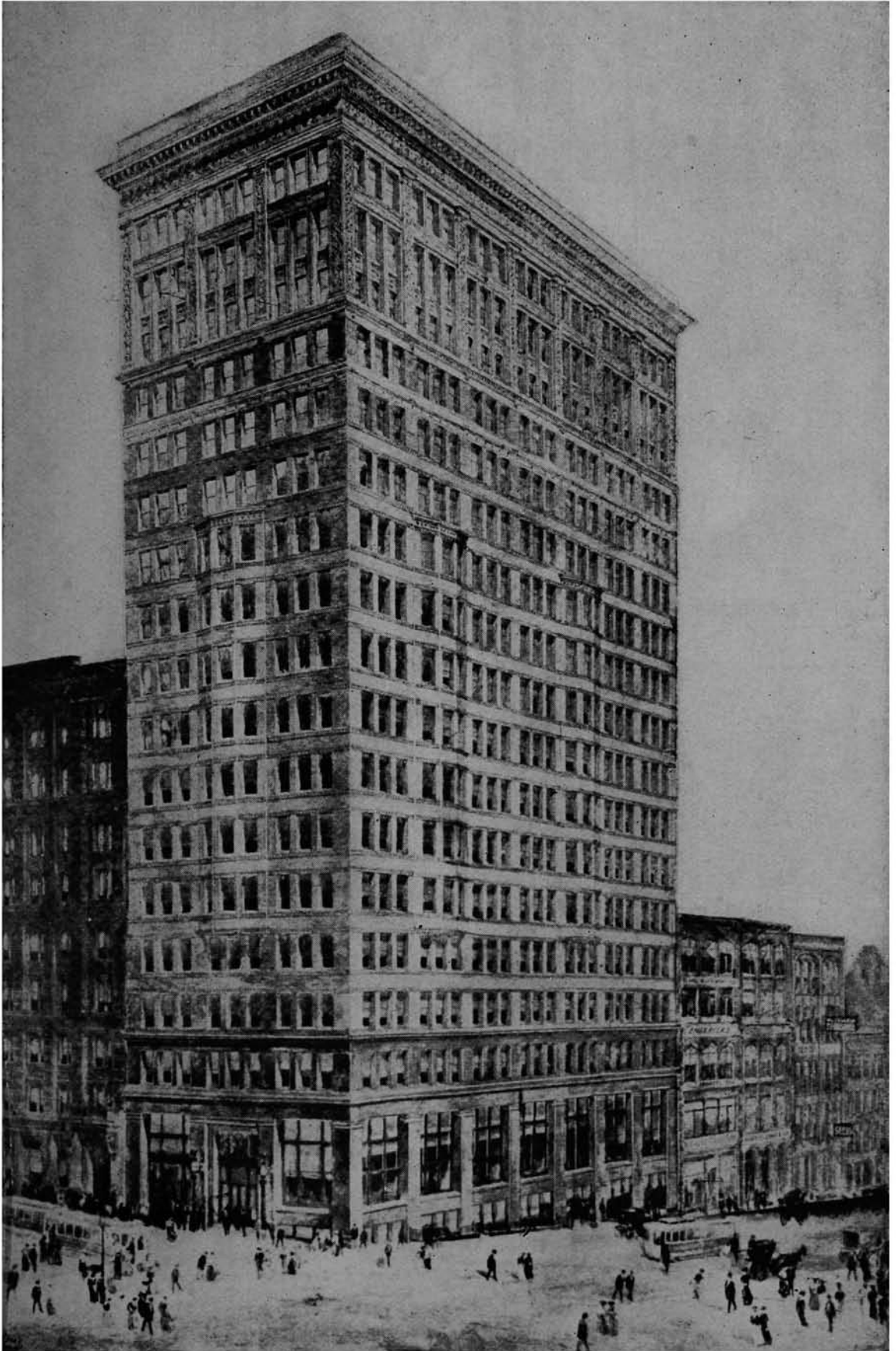

Issues its own Letters of Credit available in all parts of the world.

Buys and Sells Government, City of Cincinnati, and other Bonds.

SAFE DEPOSIT BOXES FOR RENT. WAITING ROOMS FOR CUSTOMERS.

1964

BANKERS, BROKERS.

IRWIN, BALLMANN & CO.

BANKERS and BROKERS

===== **DEALERS IN** =====

Local Investment Securities.

328, 330 and 332 Walnut Street.

===== **TELEPHONE MAIN 687.** =====

EDGAR FRIEDLANDER,

Banker and Broker.

HIGH GRADE INVESTMENT SECURITIES,

Local and Eastern Stocks and Bonds.

Baker Court, First National Bank Building,

CINCINNATI, OHIO.

Telephone, Main 208.

CITIZENS NATIONAL BANK, 4th and Main Sts., Cincinnati, O.

B. S. Cunningham,
President.

G. P. Griffith,
Vice-President.

CAPITAL

\$1,000,000.00

**SURPLUS AND
PROFITS**

\$550,000.00

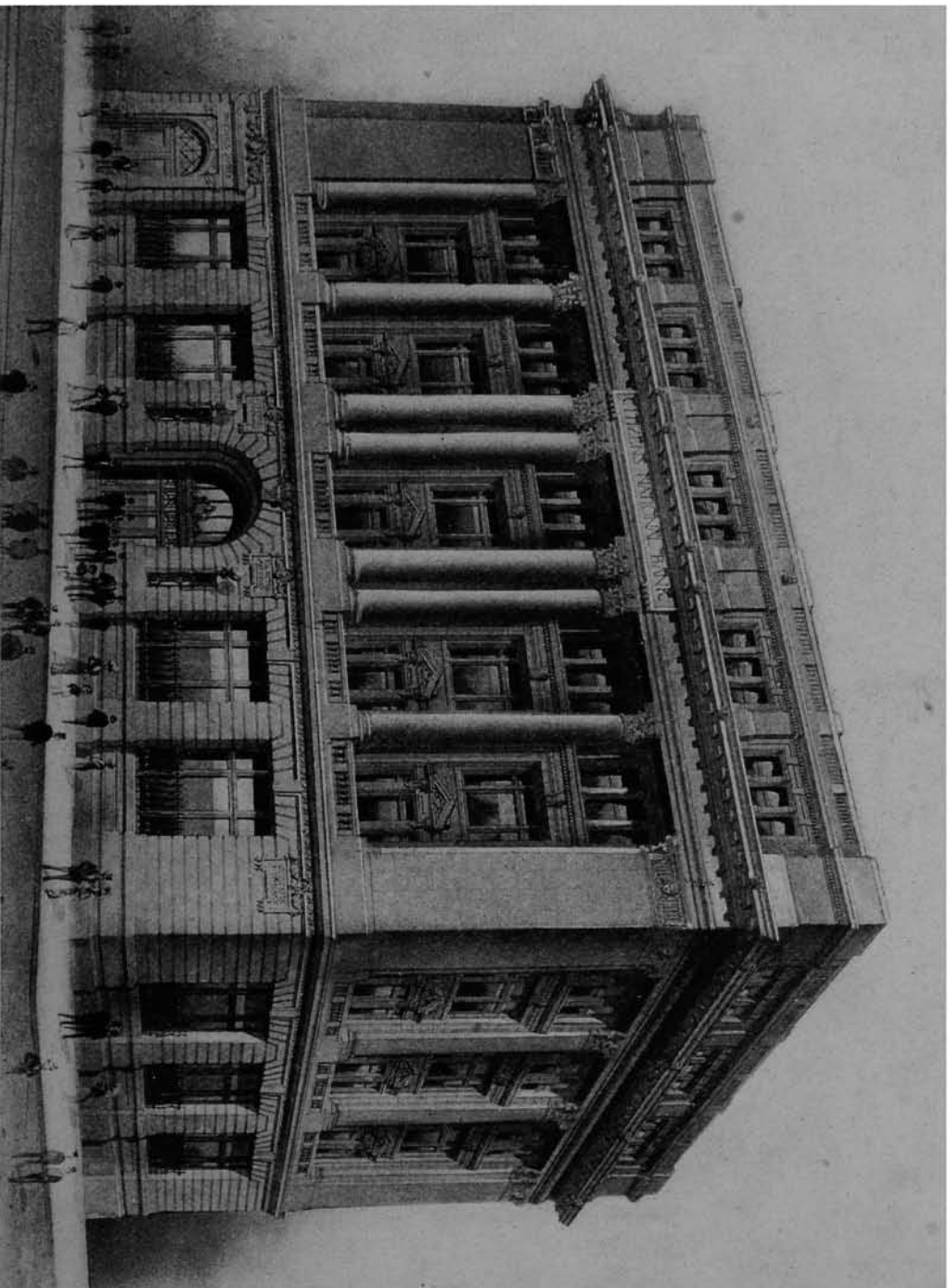

O. P. Tucker,
Cashier.

S. M. Richardson,
Asst. Cashier.

Accounts of
Banks, Bankers,
Corporations,
Firms and In-
dividuals accept-
ed on the most
liberal terms
consistent with
modern and care-
ful Banking.

UNITED STATES DEPOSITORY.

THE FRANKLIN BANK of Cincinnati, O.

Officers:

John Kilgour,
President.

B. L. Kilgour,
Vice-President.

Officers:

A. J. Becht,
Cashier

Henry Sachteleben,
Ass't Cashier.

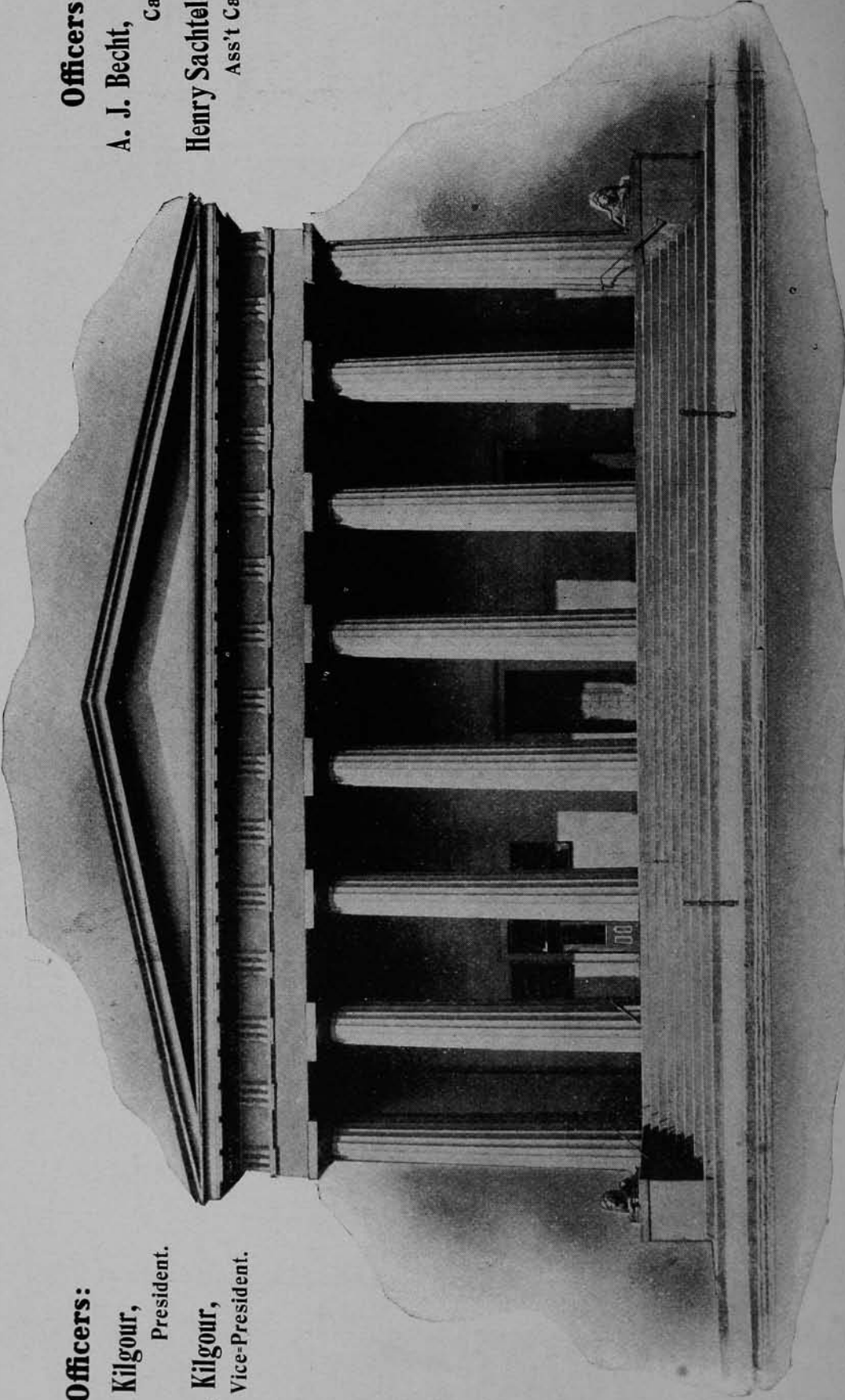

122 and 124 EAST THIRD STREET.

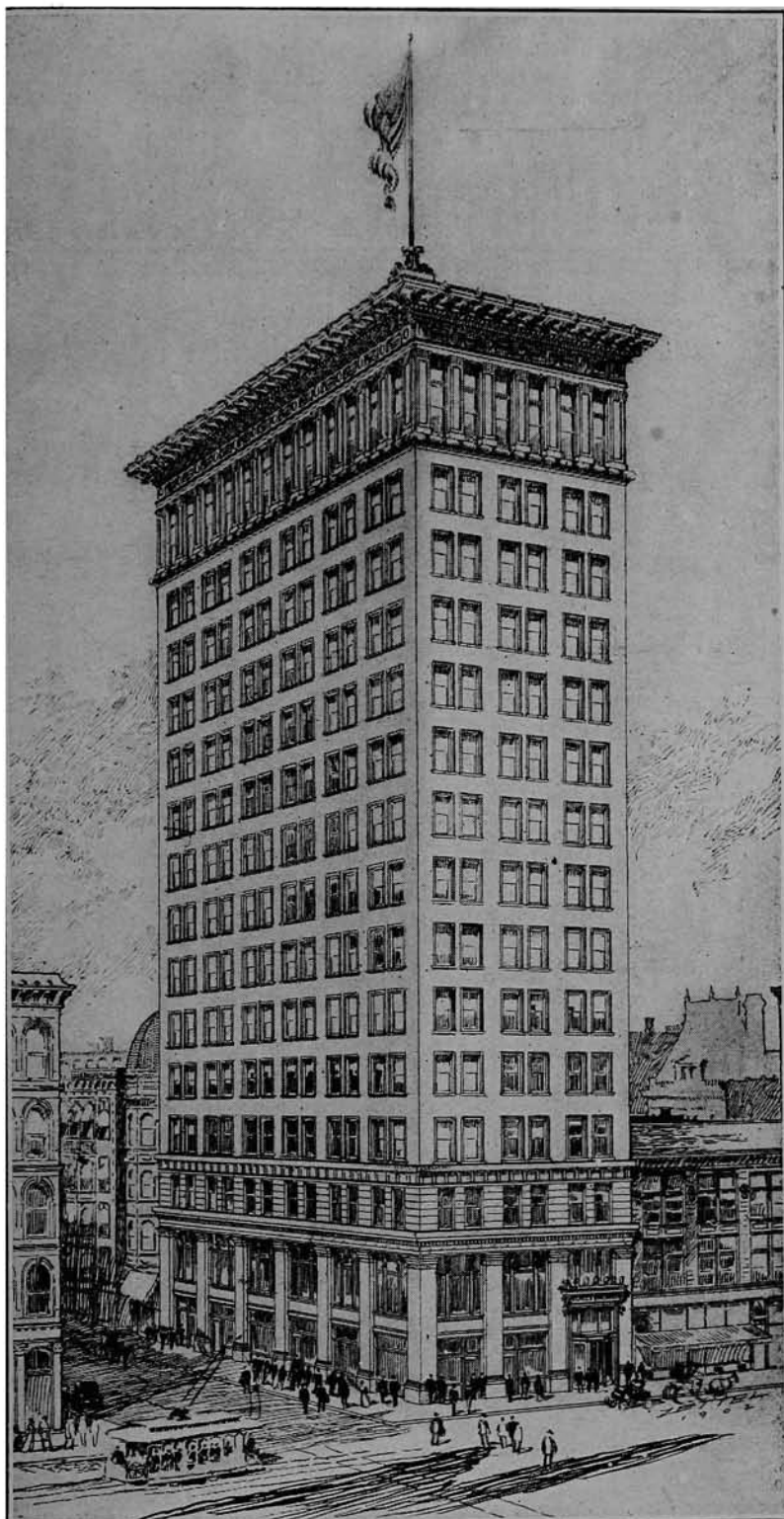

MERCHANTS NATIONAL BANK, OF CINCINNATI, OHIO.

N. E. COR. FOURTH & VINE STS.,
CAPITAL, \$1,200,000.

TELEPHONE MAIN 949.
SURPLUS, \$300,000.

M. E. INGALLS, President.
H. C. YERGASON, Vice-President.
H. S. RODGERS, Vice-President.
A. S. RICE, Vice-President.
W. W. BROWN, Cashier.
CHAS. A. STEVENS, Ass't Cashier.
W. P. STAMM, Ass't Cashier.

A GENERAL BANKING BUSINESS transacted. Buy and Sell Exchange and Government Bonds. Receive Accounts of Banks and Bankers, Corporations, Manufacturing Firms and Merchants on the most favorable terms. Collections made direct on all accessible points in the United States, and remitted for promptly at lowest rates of exchange. Particular attention paid to the business of Correspondence.

1968

BANKERS, BROKERS.

FOSTER & CO.

BANKERS AND BROKERS,

Brokers' Court, Walnut, below Fourth.

Stocks, Grain, Provisions,
Local Investment Securities.

Market Letter Upon Application.  Direct Private Wires.

Phone Main 4210.

Carlotta Thompson Brown,

DEALER IN

**High Grade
Bonds and
Investment
Securities.**

**Investment
Broker...**

Orders Promptly Executed on Local and New York Stock Exchanges.

TELEPHONE MAIN 2328.

806 Mercantile Library Bldg,

CINCINNATI, O.

J. E. JONES & CO.

Commission Brokers.

Stocks, Cotton, Grain and Provisions.

112 to 115 Carlisle Building,

TELEPHONE, MAIN 5032.

S. W. Cor. 4th and Walnut.

JOHN W. BALLMANN

435 Vine St., CINCINNATI, O.

CAREW BLDG. GROUND FLOOR.

INVESTMENT BANKER —AND— BROKER.

**Local and Eastern Stocks Bought
and Sold on Commission.**

**Special Attention Given to Invest-
ment Accounts.**

**Direct Private Wires to All Markets.
LONG-DISTANCE 'PHONES, MAIN 2881 AND 4323.**

1970

BANKERS, BROKERS.

Private Leased Wires.

Telephone Main 999.

Charles E. Bultman,
STOCKS, BONDS, GRAIN
AND COTTON

**Bought and Sold for Cash or carried
on Margin for Future Delivery. ❁ ❁**

212 & 215 Carlisle Bldg. S. W. Cor. 4th & Walnut, Cincinnati.

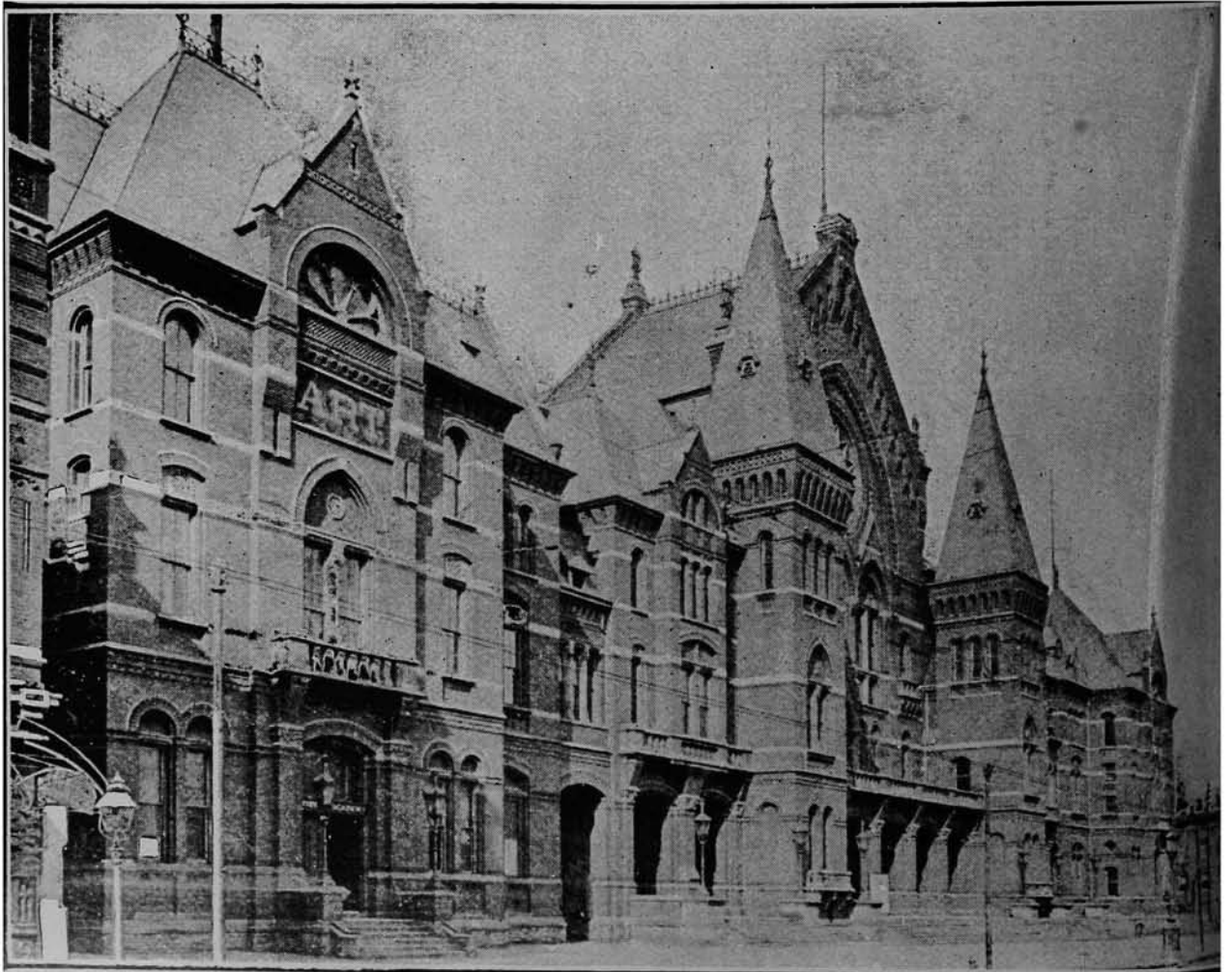

BILLIARD TABLE MANUFACTURERS.

1971

The Brunswick-Balke-Collender Co.

OFFICE AND WAREROOMS,

130 & 132 East Sixth Street,

Telephone Canal 2097.

CINCINNATI, OHIO.

Main Offices and Factories,

Chicago, - New York, - St. Louis, - San Francisco.

Branches in
Principal Cities of the
United States.

Foreign Offices and Salesrooms,
PARIS, MEXICO, TORONTO,
MONTREAL.

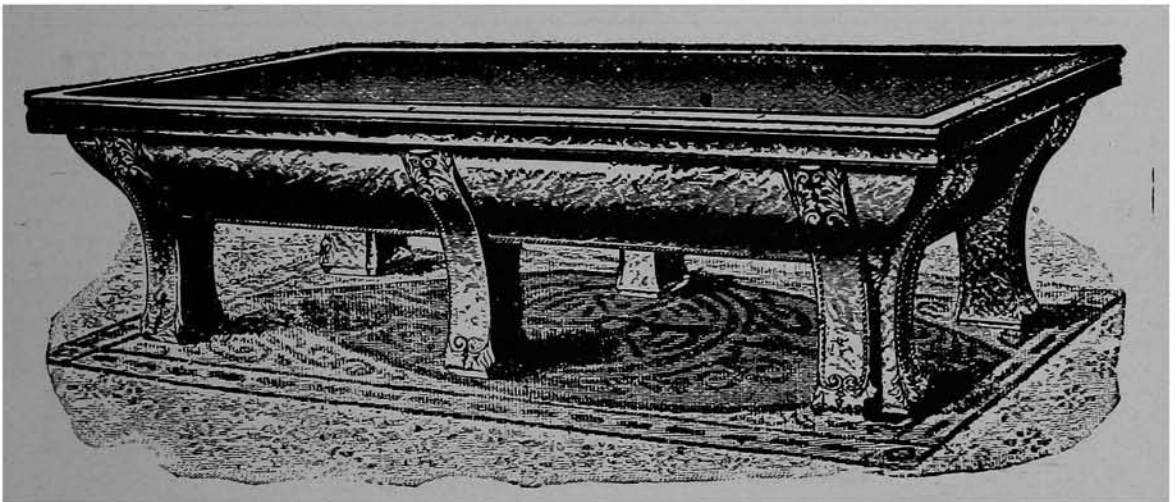

We are the Largest Manufacturers in the World of

BILLIARD AND POOL TABLES

Equipped with the Celebrated Quick
Patent Monarch Cushions.

Billiard Merchandise of Every Description.

Bar Fixtures, Artistic in Design, in stock for immediate delivery.

Bar Fixtures of Special Design made to order.

Bowling Alleys, with Valuable Improved Patented Attachments.

Bowling Alley Supplies.

SEND FOR ONE OF OUR CATALOGUES.

BOILER MANUFACTURERS.

== THE ==

TUDOR BOILER MFG. CO.

No. 716 E. Pearl St., Cincinnati.

Exclusive Manufacturers of the

~ LYNN PATENT ~ WATER TUBE BOILER.

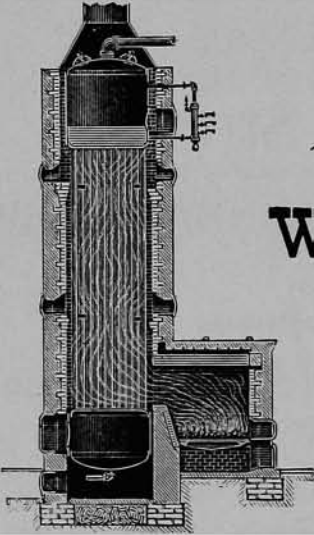

Safe, Efficient and Durable; all wrought metal. No numerous handhole plates and gaskets to remove and replace with every cleaning.

No flat surfaces for sediment to lodge upon.

No bent tubes. Two manholes give easy access to all parts of Boiler. **TELEPHONE MAIN 837.**

BOOK BINDER.

RICHARD P. WINCKLER, BOOK BINDER

✱ Fine Leather Bindings a Specialty. ✱

Library Binding, Magazines, Works of Art, Music and Newspaper Binding, and Old Books rebound.

FINE JOB WORK A SPECIALTY.

BINDING DONE FOR THE TRADE

322 Main Street,

Phone, Main 3948.

CINCINNATI.

BLACKSMITHS.

ALBERT WENDT, STEAMBOAT and GENERAL BLACKSMITH

MANUFACTURER OF

XXX Proof Chain, Hog Chain, Truss Rods, Bridge Bolts, Foundation Bolts and Truss Stirrups. All Repair Work promptly attended to.

Nos. 456-458 E. Second St. Telephone Main 1150. Cincinnati, O.

TELEPHONE MAIN 3984-L

LOUIS WINKELMAN & CO., GENERAL BLACKSMITHS.

Blanking Dies, all kinds Screw Cutting, Punching, Shearing.

All kinds of Forgings, Etc.

BOX MANUFACTURERS.

1973

McWILLIAMS & SCHULTE, MANUFACTURERS OF PACKING BOXES

Of Every Description.

Poplar Beveled Siding and Flooring. Planing, Band Sawing, Re-sawing.

Dealers in Pine, Poplar and Cottonwood Lumber.

TELEPHONE WEST 752.
N. W. Cor. McLean Ave. and Richmond St.,

CINCINNATI, OHIO.

Telephone Cheviot 82.

FRED. KENKER, SR.

MANUFACTURER OF

PACKING BOXES AND SHOOKS,

Cigar Boxes, Cigar Box Shooks
and Lumber, Poultry Coops....

Beer and Mineral Water Boxes.

EGG CASES *and* EGG CASE SHOOKS

All kinds of Crates and Berry Crates, Etc.

North Bend Road.

Take Westwood Cars.

CHEVIOT, O.

H. A. TYLER & CO.

MANUFACTURERS OF

Cigar Box Lumber *AND* Packing Boxes.

Telephone WEST 558.

OFFICE: 1041 Evans St. FACTORY and YARDS: Evans, Gest and Berlin Sts.

THE WILLIAMS DIRECTORY CO., Directory Publishers,

208 POST SQUARE,

CINCINNATI, OHIO.

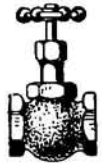
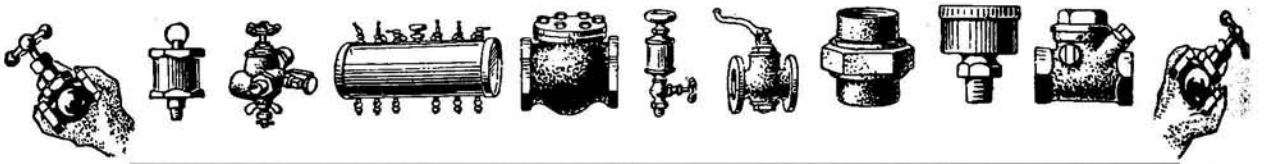

The Name LUNKENHEIMER

On ENGINEERING APPLIANCES of Any Kind

IS SYNONYMOUS OF THE VERY BEST

Quality, Design and Workmanship.

Insist on having
Lunkenheimer Goods.

THE KIND THAT
CAN ALWAYS BE
RELIED UPON.

You can tell
them by their
practical
design, also
by the name
either cast
or stamped
on the
article.

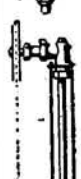

THE LUNKENHEIMER COMPANY,

LARGEST MANUFACTURERS OF HIGH-GRADE ENGINEERING
SPECIALTIES IN THE WORLD.

General Offices and Works, CINCINNATI, OHIO U.S.A.

'PHONE WEST 100.

NEW YORK. _____ BRANCHES _____ LONDON.

We manufacture a complete line of Iron and Brass Globe and Gate Valves, Lubricators, Cocks, Injectors, Oil and Grease Cups, Water Columns and Gauges, Whistles and Whistle Valves, Pop Safety, Relief and Blow-Off Valves, Ejectors, Fittings, Etc.

I. W. D.

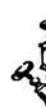

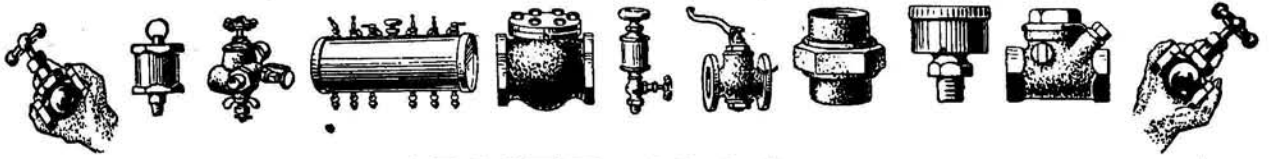

ESTABLISHED 1862.

INCORPORATED 1889.

REORGANIZED 1892.

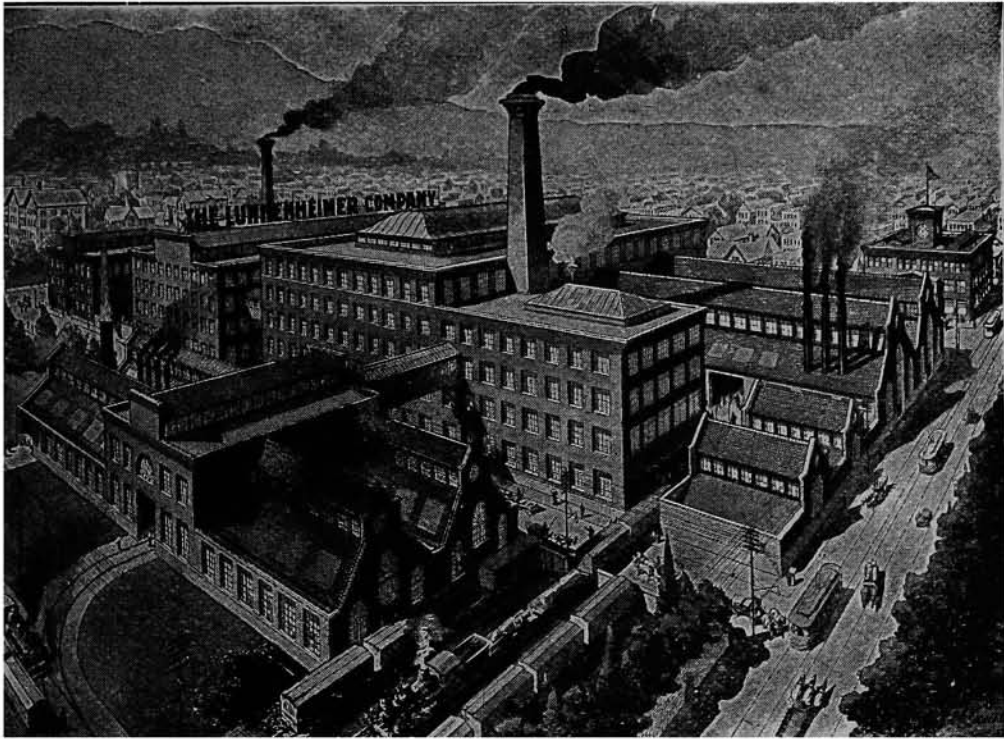

NEW FACTORIES AND OFFICE BUILDINGS OF

THE LUNKENHEIMER COMPANY.

**LARGEST MANUFACTURERS OF HIGH-GRADE ENGINEERING
SPECIALTIES IN THE WORLD.**

TREMONT, LAWNWAY & WAVERLY AV. & BEEKMAN ST.

'PHONE WEST 100.

CINCINNATI, OHIO, U. S. A.

**COVERING MANY ACRES OF GROUND, WITH UN-
EQUALLED SHIPPING FACILITIES, EQUIPPED
THROUGHOUT WITH MODERN FACILI-
TIES FOR THE PRODUCTION OF
— THE CELEBRATED —**

LUNKENHEIMER ENGINEERING APPLIANCES.

2 W. D.

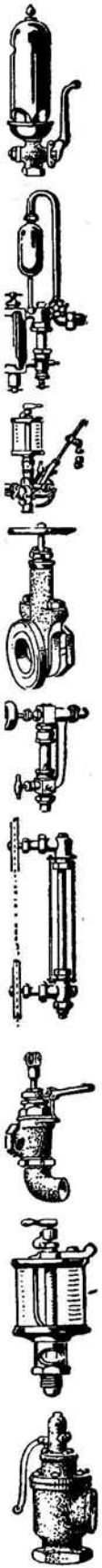
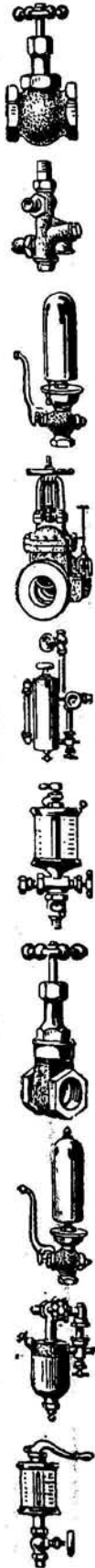
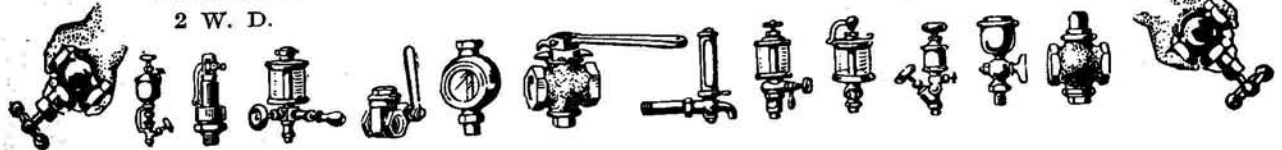

1976

BRASS WORKS.

ROBERT KIRKUP & CO.

ESTABLISHED 1851.

BRASS FOUNDERS

Nos. 616 & 618 Lodge St., Near 7th, Cincinnati.

TELEPHONE MAIN 1232.



Manufacturers of DOUBLE and SINGLE-ACTING LIFT and FORCE PUMPS.

Also, all varieties of Brass Work suitable for Plumbers, Gas and Steam Fitters, Distillers, Machine Shops and Coppersmiths.

Ohio Brass Foundry,

GEO. W. VAN DUZEN, Proprietor.

209 AND 211 LAWRENCE STREET.

All Kinds of Brass and Bronze Castings.

The following test was made by The Niles Tool Works Co. on bronze test bar 1 3-16 inch diameter at each end and .796 diameter in the center:

The tensile strength.	37,000
Break strain.....	38,200
Elongation 1/2 inch
Contraction080

Phone, Main 1889-L. 209-211 Lawrence St.

The **American Copper**
and **Brass Works.**

J. G. ELLERHORST & CO.

614 & 616 E. Front St., **CINCINNATI, O.**
Between Pike and Butler,



Manufacturers of
ALCOHOL APPARATUSES,
COPPER STILLS & WORMS,
STEAM HEATER COILS,
CANDY JACKET KETTLES,
VARNISH KETTLES,
COPPER KETTLES,
COPPER FLOATS,
COPPER TANKS,
PUMP STEAM PIPE,
DYE KETTLES,
COPPER MEASURES,
COPPER FUNNELS,
COPPER BUCKETS,
COPPER BOLTS,
VACUUM PANS.



AND ALL WORK PERTAINING TO

**DISTILLERIES, BREWERIES,
VINEGAR FACTORIES,
CHEMICAL, OIL and CANDLE WORKS,
WHITE LEAD and GLUE FACTORIES,
TANNERIES, CONFECTIONERS and HOTELS.**

WE CARRY IN STOCK

**SHEET and BAR COPPER,
COPPER RIVETS and NAILS,
COPPER PIPE and FITTINGS.**

TELEPHONE MAIN 1415.

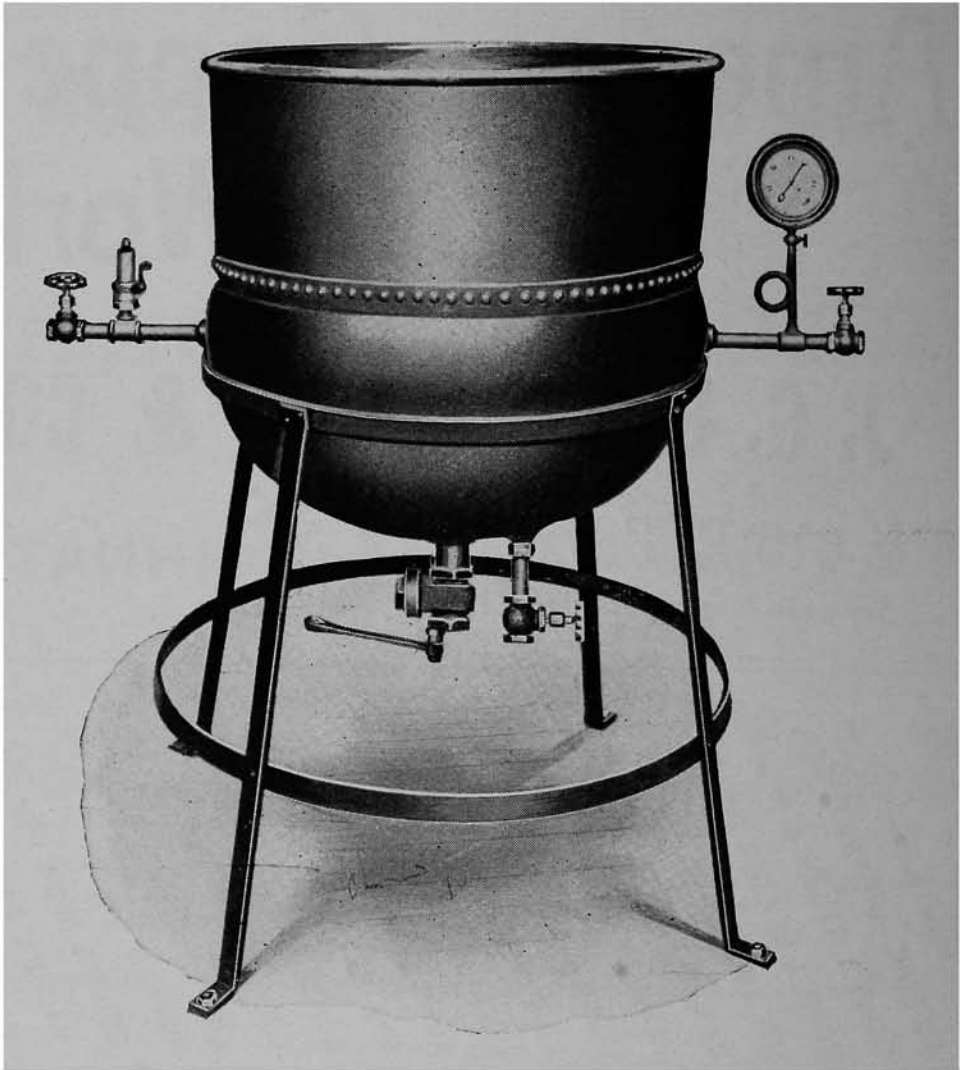

THE

Vulcan Copper Works Co.

465 and 467 East Front Street.

STEAM JACKET KETTLES,

Sauce Pans,

Varnish Kettles,

FIRE KETTLES,

Candy Kettles,

Glue Kettles.

ALL COPPER, BRASS AND ALUMINUM SUPPLIES FOR HOTELS, RESTAURANTS,
HOSPITALS, LABORATORIES, DISTILLERIES, VINEGAR, CANDLE,
SOAP, CHEMICAL AND WHITE LEAD PLANTS.

FIRE HYDRANTS AND STOP VALVES.

1979

Established A. D. 1830, by W. & G. W. Robson.

THE BOURBON

THOS. FORD,
President.

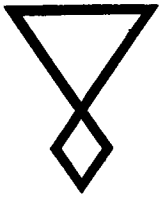

**COPPER
AND BRASS
WORKS CO.**

P. BARDO,
Treasurer.

...MANUFACTURERS OF...

FIRE HYDRANTS 

AND STOP VALVES.

EXTENSION VALVE BOXES.

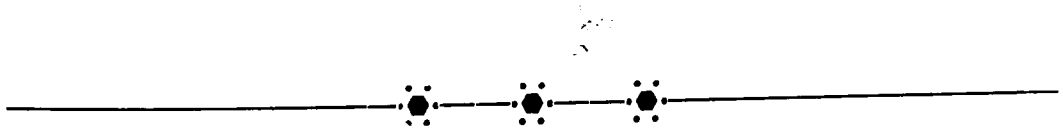

618 AND 620 EAST FRONT ST.,

CINCINNATI, OHIO.

BRASS AND COMPOSITION CASTINGS.

SPECIAL ATTENTION PAID TO REPAIRING.

Telephone Main 1936.

BRASS WORKS.**CHAS. HOPPE & CO.**

— MANUFACTURERS OF —

**METAL WORK OF EVERY DESCRIPTION,
ALSO ELECTRO PLATERS.**

Brass, Aluminum and Bronze Castings. Pattern and Model Making.

'PHONE CANAL 329.

OFFICE, 632 MAIN STREET.

BRICK MANUFACTURERS.**HERMAN SUER.**Residence, Sidney Ave., near Woodburn Ave.,
Station H.**BERNARD SUER.**

P. O. Address, Wuest Ave., Station E.

SUER BROS.❖ **MANUFACTURERS OF BRICK.** ❖

H. Suer Yard: Sidney Av., Station H., near Woodburn Av.

B. Suer Yard: Mitchell Av., opposite Tower Av., Station E.,

Hyde Park Brick Co., McCormick Road, Hyde Park.

TELEPHONE, ELM 179.

CINCINNATI, O.

BRUSHES AND WIRE GOODS.**THE BROMWELL BRUSH AND WIRE GOODS CO.**

Established 1819.—Oldest House in America.

Five Factories. General Office, 612 W. Sixth St.**CINCINNATI, OHIO.**We have the largest capacity in America. Prices and Catalogues on
application.

TELEPHONE, WEST 1074.

STEAMBOAT LINE.

F. A. ROTHIER, President.

F. A. LAIDLEY, Gen'l Mgr. and Treasurer.
W. E. QUIGGIN, G. F. & P. Agent.

GEO. P. QUIGGIN, Secretary.

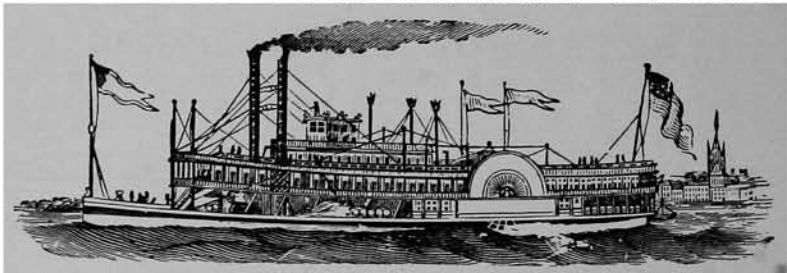
LOUISVILLE & CINCINNATI PACKET CO.**FOR LOUISVILLE AND MADISON****U. S. MAIL LINE CO.'S New Side-wheel Passenger Steamers**Leave the Company's Wharfboat, foot of Main Street, Cincinnati, for Louisville
and Way Points, Daily at 5 p. m. Sundays at 9 a. m.**CITY OF CINCINNATI and CITY OF LOUISVILLE.**Connecting with Steamers and Trains for all points South and Southwest.
Leave Louisville for Cincinnati Daily at 5 p. m., except Sundays, 9 a. m., connecting
with Steamers and Trains North and East.**SPECIAL SUNDAY EXCURSION.****MEET THE BOAT TRIP**

Boat Leaves from foot of Main Street every Sunday, 9 a. m.

Meet the up Boat about CARROLTON, KY.

Returning Boat reaches CINCINNATI at 9 p. m.

Meals at Popular Prices.

FINE ORCHESTRA ON EACH STEAMER.**A HUNDRED and FIFTY MILE RIDE ONLY 50 CTS.**



Building Department.



BUILDING DEPARTMENT.

St. Louis
Flats
a
Specialty.

W. P. Bausmith
ARCHITECT.

Tele. Main 3633.
603 JOHNSTON BLDG.,
CINCINNATI.



WILLIAM P. BAUSMITH
ARCHITECT.
603 JOHNSTON BLDG.
CINCINNATI.
PHONE 3633 M.



WILLIAM P. BAUSMITH
ARCHITECT
603
JOHNSTONE
BUILDING
PHONE 3633 M.
CINCINNATI

W. P. BAUSMITH
ARCHITECT,
603 JOHNSTON
BUILDING,
TEL. 3633 M.
CINCINNATI.



WILLIAM P. BAUSMITH
ARCHITECT
603 JOHNSTONE BLDG.
PHONE 3633 M.
CINCINNATI.
SATISFACTION
GUARANTEED



William P. Bausmith
SCHOOLS,
CHURCHES,
RESIDENCES,
APARTMENTS,
Etc.

Architect,
603 Johnston Bldg.,
Tele. Main 3633
CINCINNATI.

JAMES GILMORE,
Architect,

506 Fourth National Bank Bldg.,
CINCINNATI, OHIO.

WM. R. BROWN.

DAVID DAVIS.

BROWN AND DAVIS,
ARCHITECTS.

CINCINNATI,
L. D. Tel. Main 3690.
No. 6 Fosdick Bldg., 41 E. 4th St.

CHICAGO,
L. D. Tel. 349 Harrison.
433 Wabash Ave.

RES 1915
WILLIAMS AVE
NORWOOD.

**ARCHITECT
AND
SUPERINTENDENT**

C. M. FOSTER,
614 JOHNSTON BLD.
FIFTH & WALNUT STS.
CINCINNATI

TEL.
MAIN 3929

BUILDING DEPARTMENT.

Telephone, West 952.

Brighton Hotel.

MARTIN FISHER, ARCHITECT,

2156 Central Avenue,
Opp. Freeman.

CINCINNATI, O.

IRON WORKS

MANUFACTURERS OF

Iron Building and Store Fronts,
Fire Escapes, Columns, Beams,
Girders, Glass Sidewalk Plates,
Floor and Skylights, Doors,
Shutters, Cellar Doors, Coal
Chutes, Straight and Winding
Stairways, Railings, Wrought
Iron Gratings, Anchors,
Bolts and Stirrups,
And all kinds of Cast and Wrought
Iron Work used in the erection
of Buildings, Jails, etc.

WM. E. WARD & CO.

ARCHITECTURAL AND BUILDING

IRON ✱ WORKS

1347 Central Av.,

OPP. 14th STREET,

CINCINNATI.

TELEPHONE CANAL 2356.

RAILINGS,
AWNING FRAMES,
FIRE ESCAPES.

..All kinds of..

IRON FENCES,
CELLAR DOORS,
COAL CHUTES,
GRATING, Etc.

TOOLS OF ALL KINDS.

Repairing Promptly Done.

All Work Guaranteed and Done
at Lowest Prices.

Wm. Lang & Sons Co.

IRON WORK,

No. 1311 Clay Street,

CINCINNATI, O.

TELEPHONE CANAL 259.

JOBGING AND STEEL WORK A SPECIALTY.

GEORGE H. EGBERS & BRO. ORNAMENTAL AND GENERAL BLACKSMITHS

All kinds of Iron Work, Railing, Grating, Patent Winding Awnings, Etc.

228 E. Seventh St., Cincinnati, O.

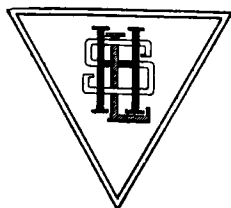

H. Ley & Son, Dealers in Second-hand Building Supplies.

Harrison Ave. and B. & O. R. R. Telephone West 1811.

Beams, Channels, Angles, Plates, Rails, Bars, Pipe, Girders, Columns, Lintels, Anchors, Bolts, Coal Chutes, Gratings, Shutters, Shutter-Brick, Ventilators, Prismatic-Plates, Sash-Bars, Etc., Etc.

W. F. POTTHOFF, President.

The W. F. Potthoff Structural Steel Co.

Manufacturers of

STRUCTURAL STEEL and ORNAMENTAL IRON WORK, TANKS, Etc.

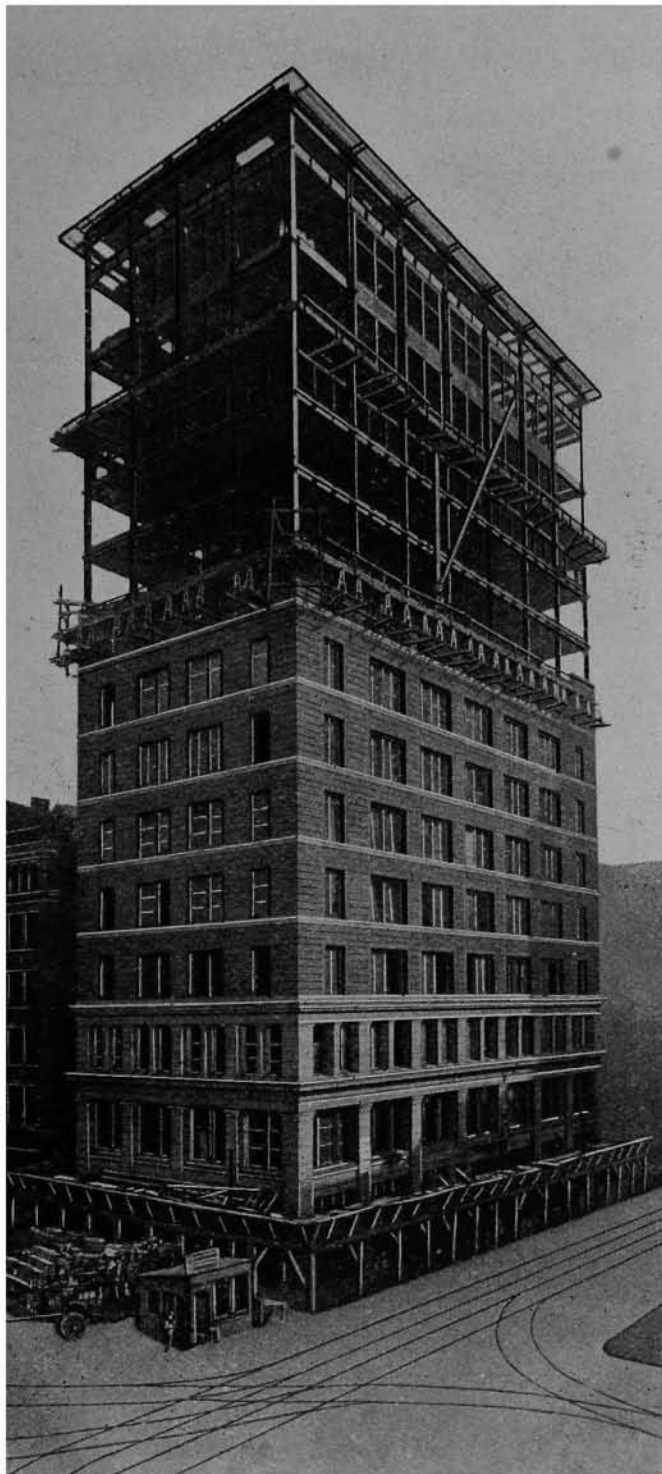

Traction Building, Cincinnati, O.

Front and Harriet Streets.

CINCINNATI, OHIO.

Telephone.

1986

BUILDING DEPARTMENT.

ESTABLISHED 1854

Main Office Telephone, Canal 2300.

Foundry Office Telephone, Canal 2301.

THE L. SCHREIBER & SONS COMPANY, STRUCTURAL STEEL, ORNAMENTAL IRON

MAIN SHOPS, EIGHTH, EGGLESTON AVE. AND CULVERT STS.

Foundry and Fitting Shop, Norwood.

CINCINNATI, OHIO.

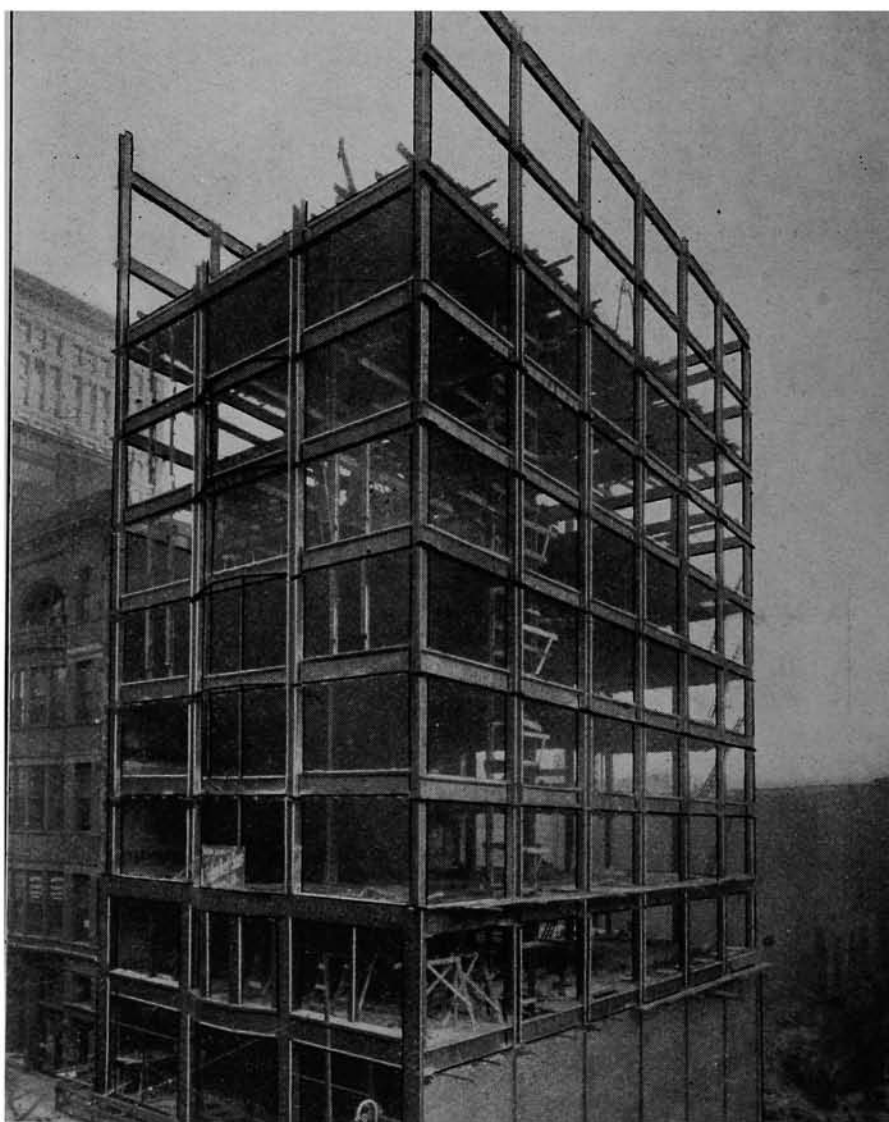

Harrison Building, Cincinnati, Ohio.

We Manufacture Roofs, Viaducts, Train Sheds, Steel Mill Buildings, Stair and Art Metal Work. Also Manufacturers of Store Fronts, Girders, Columns, Doors, Shutters, Fire Escapes, and all kinds of Iron Work used in the Construction of Buildings.

**ORNAMENTAL IRON TREATED IN
BOWER-BARFF OXIDIZED OR RUSTLESS IRON PROCESS.**

**THE L. SCHREIBER & SONS COMPANY,
STRUCTURAL STEEL AND ORNAMENTAL IRON,
CINCINNATI, OHIO.**



Hand Forged Wrought Iron Gates and Lamps.



Hand Forged Wrought Iron Railing.

ROBT. E. SWEENEY. GEO. A. VON HAGEL.

723 TO 729 READING ROAD.

Columbia Iron Works

ORNAMENTAL AND STRUCTURAL.

CINCINNATI, O.

LONG DISTANCE PHONE CANAL 2384

The Fred. J. Meyers Manufacturing Co.

MANUFACTURERS OF

Ornamental and Structural Iron,

STEEL AND BRASS WORK
OF EVERY DESCRIPTION.

Telephone 119.

HAMILTON, OHIO, U. S. A.

Main Street Iron Railing Works.

ESTABLISHED 1865.

JOHN H. SCHUMACHER,

Successor to WM. SCHUMACHER,
MANUFACTURER OF

IRON RAILING

House Fronts, Steps, Grating and Awning Frames.
Fire Escapes, and Smithing in General.

1444 to 1448 Main St., Cincinnati, O.

TELEPHONE CANAL 427.

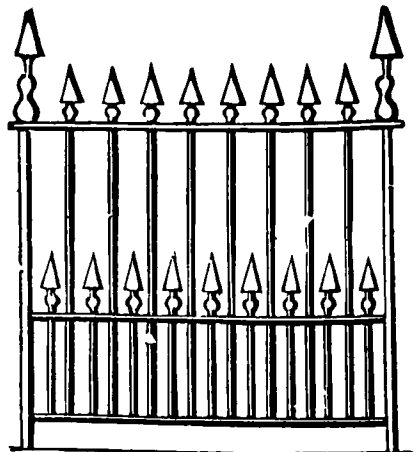

Rowekamp Bros.
MANUFACTURERS OF
**STRUCTURAL AND
ORNAMENTAL**
IRON WORK

Cincinnati,

HOUSE FRONTS
STAIRS
SIDE WALK LIGHTS
RAILINGS
FIRE ESCAPES

AWNING FRAMES
SHUTTERS
CELLAR DOORS
GRATINGS

935-937 LIVINGSTON STREET.
Phone West 206

Telephone
Canal 480.

ART JOINERY
Dealers of fine Woodwork

High-Class Hand-Made
FURNITURE.

S. E. Cor. Seventh and Main Sts.

Design
Copyrighted
1900.

KEASBEY & MATTISON COMPANY,

GEO. H. McDERMID, Manager.

Manufacturers of the Highest Grade

85 per cent. Magnesia Coverings.
Magnabestos Coverings.
Furnace Pipe Covering.
Standard Asbestos Coverings.

Asbestos Air-Cell Coverings.
Asbestos Fibre Felt Coverings.
Woolen Felt Coverings.

Asbestos Interlined Felt Coverings.

Asbestos Textiles,
(Thread, Yarn, Cloth, Tape, Etc.)
Asbestos Packings and Gaskets
of every description.

Century Shingles.
Magnesia Building Lumber.
Asbestos Building Lumber.
Asbestos Roofings, Asbestos Papers.
Millboards, Theatre Curtains, Etc.

528 Main Street. ~ Telephone Main 1261.

F. W. AUFDEMBRINKE.

CHAS. AUFDEMBRINKE.

**AUFDEMBRINKE & SON,
CARPENTERS AND BUILDERS.**

STORE FITTING, JOBBING, &c., PROMPTLY DONE.

Phone, Canal 1376-X.

No. 19 W. Canal Street, Cincinnati, Ohio.

WILLIAM B. BARR,

◇ BUILDER ◇

Special attention given to all kinds of repairing.

Telephone Canal 250.

805 and 807 Broadway,

CINCINNATI, O.

CHAS. E. FOX,
Carpenter, Builder ^{AND} Contractor,

2216 Reading Road, South of McGregor Ave.

Residence, 2317 Highland Av., Mt. Auburn. Telephone North 223—X.

Jobbing of all kinds promptly attended to.

CINCINNATI, O.

Phone Canal 1393—Y.

Res. Phone North 2738—R.

ED. A. McCARTHY,
CARPENTER ^{AND} BUILDER.

Rear of 210 E. Eighth Street, CINCINNATI, O.

WEATHER STRIPPING.

Store Fixtures and Remodeling a Specialty.

MAX PENKER & SON,
Carpenters and Builders.

☞ JOBBING PROMPTLY ATTENDED TO. ☞

Phone, Canal 831.

Shop 14 and 16 Elder Street, CINCINNATI, OHIO.

J. B. SCHMITT,
CARPENTER AND BUILDER,

Special Attention to Remodeling of Buildings, Jobbing, Store
Fronts, Office and Store Fixtures, Partitions, Shelving, &c.

216-218 E. Sixth St., near Main.

Phone Canal 757.

JOHN LIPPS,
Maker of Artificial Stone Pavements.

FOR SIDEWALKS, LAUNDRIES, YARDS, CELLARS, ETC.
ALSO CONCRETING IN ALL ITS BRANCHES.

Cor. Linden and Denham Sts., North Fairmount, Cincinnati, O.

PHONE, WEST 658-X.

BUILDING DEPARTMENT.

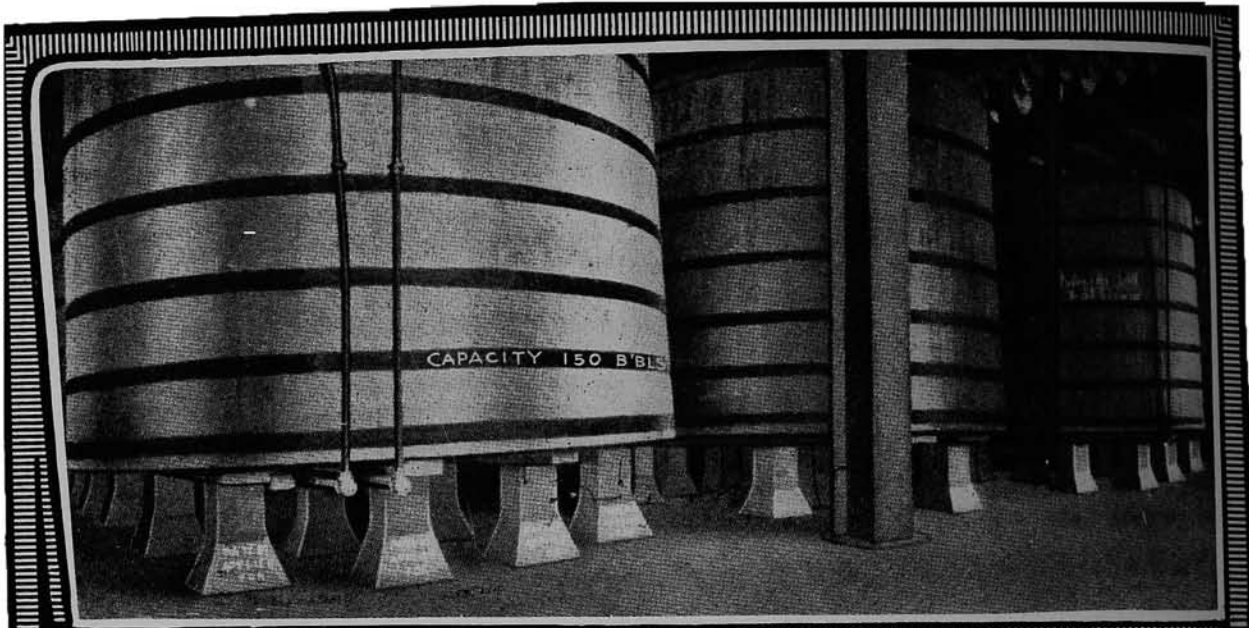

OFFICE & YARDS:
DAYTON AND
FREEMAN.

Phone West 1220.

Frank W. Folz & Co.

GENERAL
CONTRACTORS

Cincinnati, O.

SEYSSEL OR
NEUCHATEL (VAL DE TRAVERS)
ROCK ASPHALTE
FOR BREWERY, WARE-HOUSE,
STABLE FLOORS, ETC.. A SPECIALTY.

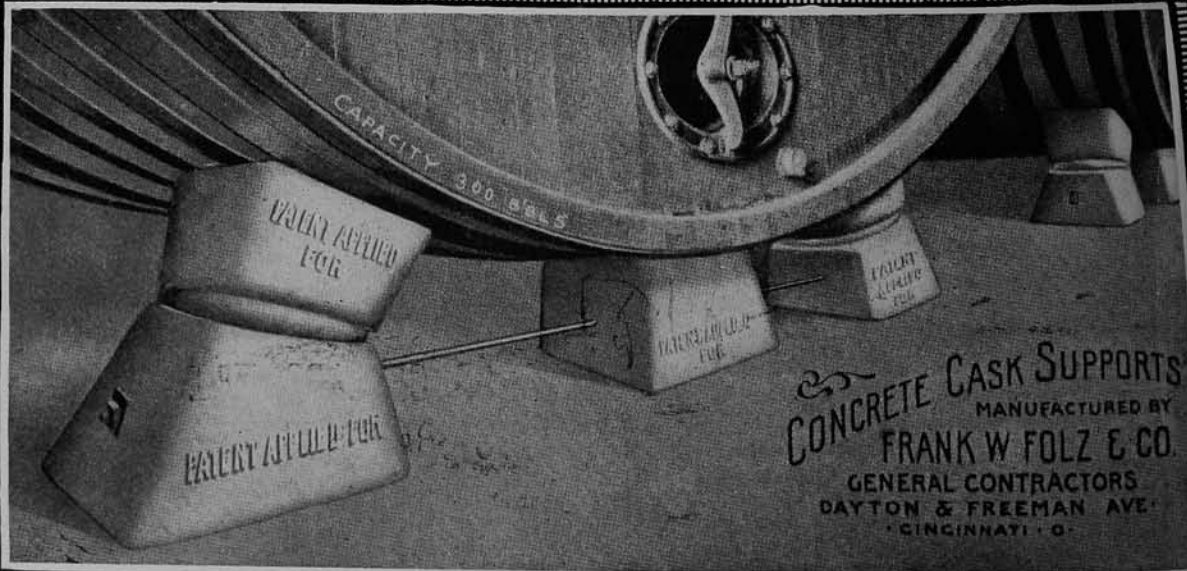

CONCRETE CASK SUPPORTS
MANUFACTURED BY
FRANK W FOLZ & CO.
GENERAL CONTRACTORS
DAYTON & FREEMAN AVE.
CINCINNATI, O.

Phones, West 1288 and West 1470.

THE DAVID HUMMEL BUILDING CO.,

Masonry,
Brick Work,
Cut Stone Work } **Contractors,**

2629-2639 Spring Grove Ave.,

CINCINNATI.

BOILER SETTING.

**JOBGING PROMPTLY
ATTENDED TO.**

All Work Guaranteed.

Green & Franke Co.

CONTRACTORS For Brick and
Cement Work.

Office, 223 E. Pearl Street, CINCINNATI, OHIO.

PHONE, MAIN 2948.

TELEPHONE CANAL 294.

J. J. COOK,

Contractor for Hauling Ashes, Coal and Coke.

CLEANING CELLARS AND BUILDINGS A SPECIALTY.

106 and 108 East Twelfth St.

CINCINNATI, OHIO.

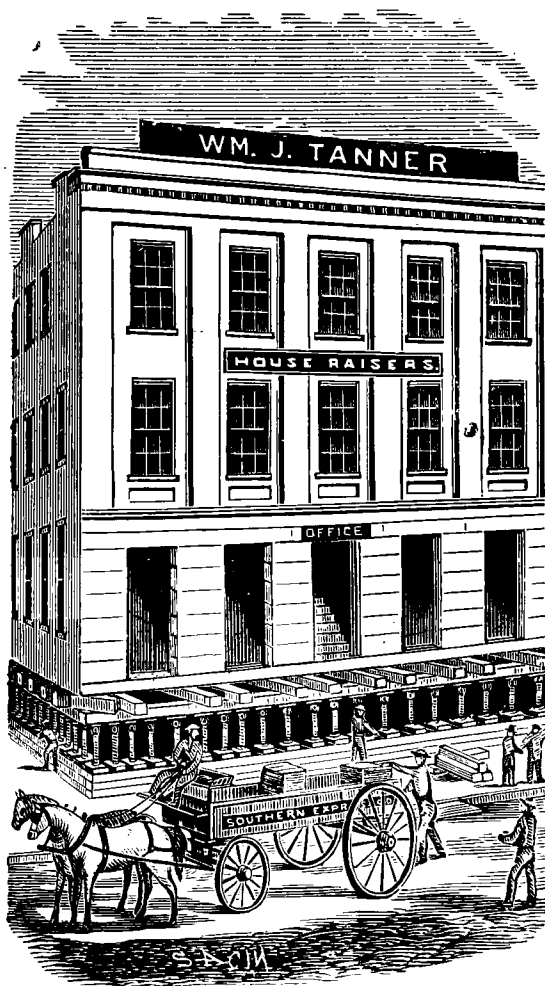

TELEPHONES:

Builders' and Traders' Exchange, Main 1732.

Residence, North 1262-L.

**CHICAGO
HOUSE RAISING CO**

PRACTICAL CONTRACTORS
FOR ...
**RAISING AND REMOVING
BRICK AND FRAME BUILDINGS**

OFFICE:

**BUILDERS' & TRADERS' EXCHANGE,
CINCINNATI, O.**

WM. J. TANNER,

Residence, 2617 ESSEX PLACE.

Shoring of Heavy Buildings a Specialty.

World's Fair Wrecking Co.

CONTRACTING

WRECKERS OF BUILDINGS.

WRECKERS OF "WHITE CITY."

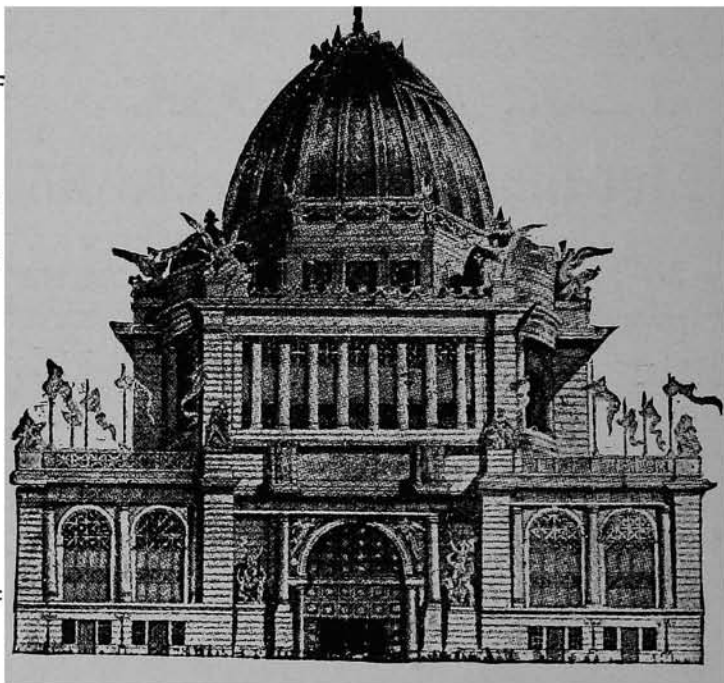

JOIST
SCANTLING
SHEATHING
FLOORING
TIMBERS
DOORS
SASH
BLINDS

MANTELS
GRATES
 Gas Fixtures
CLOSETS
BATH TUBS
 Free-Stone
 Lime-Stone
 Steps, Caps
 and Sills

== ALL KINDS OF ==

Building Material For Sale

OFFICE AND YARD:

RICHMOND STREET, WEST OF McLEAN AVENUE.

Call up W. 686, or take 8th Street Car and get off at McLean Ave.

ESTIMATES CHEERFULLY GIVEN.

Established 1881.

Telephone Main 3221.

LAWRENCE MENDENHALL,

Hardwood Floors, Venetian
Blinds, Pressed Brick, Terra
Cotta ^{AND} Building Specialties.

237 West Fourth Street,

CINCINNATI, O.

MARTIN SCHROEDER,

DEALER IN

Hardwood Mantels ^{AND} Tile Fire Places,

Tile Floors and Wainscoting,
Gas Logs and Gas Grates.

Repair Work Attended to.

Office and Salesrooms:

523 Main St., Cincinnati, O.

TELEPHONE MAIN 3604.

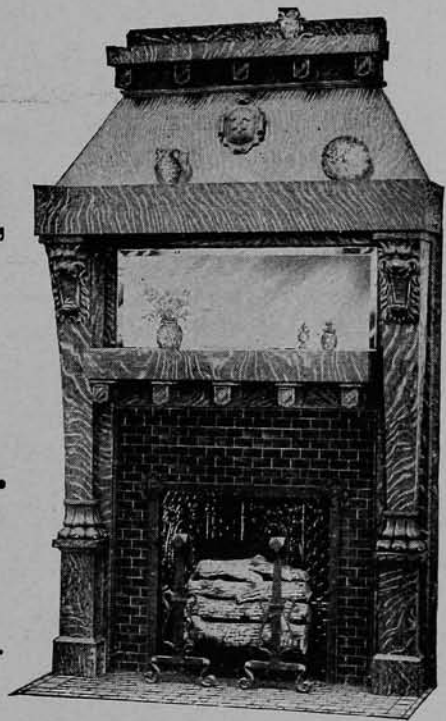

PEERLESS MANTEL & GRATE CO.

H. F. QUADLING, Proprietor.

Hardwood Mantels,

FIRE PLACES, GAS GRATES, GAS LOGS, ANDIRONS,
TILE FLOORS AND WAINSCOTING.

Telephone Canal 668.

12 E. Seventh St., CINCINNATI, O.

TELEPHONE CANAL 234.

The Cassin

MOSAIC & TILE Co.

10 E. 7th STREET
GINGINNATI O.

ALL KINDS OF ROMAN AND VENETIAN MOSAIGS
AND TERRAZZO FLOORS, ALSO GERAMIG, ENGAUSTIG
AND VITREOUS TILES FOR FLOORS, WAINSGOTINGS,
FAGINGS, HEARHS, ETC.

MARBLE FOR INTERIOR DEGORATIONS.

ESTIMATES & DESIGNS REPRESENTED BY
FURNISHED ON APPLIGATION.

BRANCH OFFICE: BUILDERS' EXCHANGE, INDIANAPOLIS, IND. ALL CORRESPONDENCE. GIN TI, O.



CHAS. M. KNOCHE CO.

MANUFACTURERS OF

Plastic Relief Ornaments, Wood Carving,



Brackets and
Composition Capitals,

FOR INTERIOR AND EXTERIOR
DECORATIONS.

Also Models Furnished for Stone Carving.
Estimates cheerfully given on all branches.

2101-2103 Reading Road,

CINCINNATI, OHIO.

TELEPHONE CONNECTION.

E. A. HENDRICKS & Co.

Artistic Steel Ceiling Erectors,

No. 420 ARCH STREET,

Estimates Cheerfully Given.

CINCINNATI, OHIO.

SHEET BUILDING MATERIALS.

**ROOFING,
SIDING, ---
CEILING.**

Corrugated Iron Arches, Eaves Trough, Conductor Pipe.

ROOF PAINTS.

“**ASTEROID**,” the Permanent Roofing for all Buildings.
Cold Water Paint.

SCOTT & CO.,
234 EAST FRONT STREET,
(PUBLIC LANDING.)

Established 1872.

CINCINNATI, O.

TELEPHONE MAIN 1217.

Job Work Promptly Attended to.

Tin Roofs Painted and Repaired.

JAMES G. DAWSON,

MANUFACTURER OF

TIN AND SHEET IRON WORK AND TIN ROOFING.

Galvanized Iron Smoke Stacks. Ranges and Furnaces Repaired.

409 and 411 Carlisle Ave.,

Cincinnati, O.

PHONE MAIN 213.

HIRT BROS.,

MANUFACTURERS OF

Cornice, Skylights, Tin and Slate Roofing, High Grade Milk Cans.

General Sheet Metal Work.

Exhaust and Blow Pipe Systems a Specialty.

Dust Collectors, Furnace Feeders.

Telephone Canal 766.

1814 Race Street, Cincinnati, O.

PHONE MAIN 3207.

WOLF & ORT,
PRACTICAL TINNERS.

Hotel and Restaurant Specialties.

Roofing of all kinds, Stack and Ventilator Work, Spouting, Furnace
and Range Repairs, and Jobbing of all kinds.

No. 220 Post Square.

(Formerly Longworth St.)

The Queen City Exhaust & Blow Pipe Co.

Manufacturers
and Erectors of

Shavings and Dust Exhaust,
Heating and . . .

. . . Ventilating Systems,
Exhaust Fans,
Dust Collectors,
...and...

Furnace Feeders.

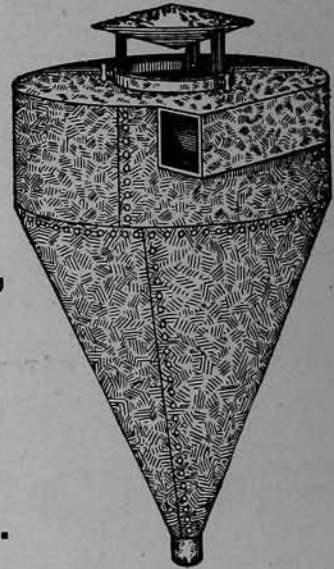

CORNICE, ROOFING AND SKYLIGHTS.

General Sheet Metal Workers. Handling of Dust a Specialty.

Telephone Canal 698.

1732 Central Ave., Cincinnati, O.

E. BOWEN,

BUILDING, ROOFING AND WRAPPING PAPERS,

**MINERAL WOOL AND ASBESTOS MATERIAL, ROPES AND
TWINES OF ALL DESCRIPTIONS.**

120 and 122 E. Sixth St., Telephone Canal 1769. CINCINNATI, OHIO.

W. A. LEMON,

MANUFACTURER OF

Tin, Copper, Zinc and Sheet Iron Work.

Tin Roofing and Spouting. Roofs repaired and painted. Stove and Furnace Repairing.

FACTORY WORK A SPECIALTY.

947 W. Eighth St., nr. Freeman Av.

TEL. W. 1377—L.

CINCINNATI, O.

THE WILLIAMS DIRECTORY CO.,
Directory Publishers,

208 Post Square,

CINCINNATI, OHIO.

DESIGNS AND ESTIMATES FURNISHED.



G. C. RIORDAN & CO.

ARTISTIC STAINED GLASS WORKERS

133 E. 5TH STREET, CINCINNATI, O.

J. P. FLEMMING & CO.,
Miners and Shippers of all grades of
SAND AND GRAVEL.

Pits at Broadwell, O., on N. & W. Ry.

Pits at Ludlow, Ky., on O. & C. Ry. tracks, near Lagoon.

Builders of Homes. Real Estate.

Office, 201 Johnston Building,

TELEPHONE MAIN 4029.

CINCINNATI, OHIO.

A. STOEHR & CO.,
Stair Builders and Manufacturers of **EMBOSSED**
MOULDINGS and **DROP-CARVINGS.**
305 and 307 Findlay Street,
PHONE CANAL 457. CINCINNATI, O.

JOHN TEALMAN,
STAIR BUILDER,

Dayton St. and McLean Av.,

Cincinnati, O.

Tel. West 1392-R.

BUILDING DEPARTMENT.**H. W. SCHMIDT,
STAIR BUILDER,**

1042 FLINT STREET,

TELEPHONE CHEVIOT 35—X.

Two Squares North of Lincoln Park.

J. CALVIN EVANS.

D. J. DAVIS.

**EVANS & CO.,
Practical Stair Builders.**

HARDWOOD FINISH A SPECIALTY.

569, 571 and 573 Reading Road (Hunt st.), opposite E. 12th.
TELEPHONE CANAL 1318—R.

CINCINNATI, O.

ED. BORCHERDING.

HENRY VONFANGE.

**BORCHERDING & CO.,
STAIR BUILDERS,**

NOS. 1562 TO 1566 HARRISON AV.,

Tel. West 938.

CINCINNATI, O.

WM. HILLMANN.

GEO. HILLMANN.

**HILLMANN & CO.,
STAIR BUILDERS,**

212-214 WADE STREET,

PHONE CANAL 921.

CINCINNATI, O.

HARDWOOD FINISH A SPECIALTY.

**H. PORTMANN & Co.
Practical Stair Builders.**

Phone, Elm 174.

Factory, 4233 to 4239 Franklin Ave., Norwood, O.

**THE WILLIAMS DIRECTORY CO.
Directory Publishers**

208 Post Square,

P. O. BOX 225.

CINCINNATI, O.

NELSON'S BUSINESS COLLEGE.

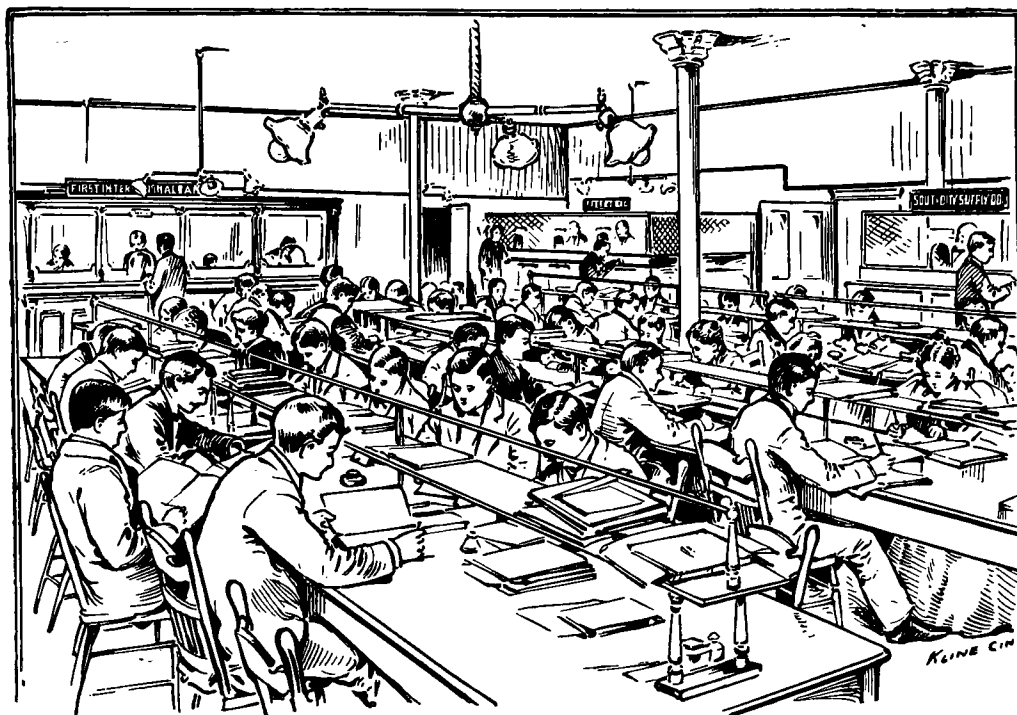

Occupying seven rooms.

We occupy the entire 4th floor of the Odd Fellows' Temple, fronting on 7th and Elm.

Advantages Peculiar to Nelson's Business College.

In it originated the method of teaching by thoroughly organized business communities.

From the first day until the last, students in the business department are engaged in actual business transactions.

It leads in every wise step towards thorough equipment of young people to fill positions of responsibility in the business world.

The perfect order and discipline during school hours make a quiet place, where students may study without annoyance or interruption.

The Nelson College employs only first-class teachers in all departments. Each member of the faculty is especially educated and trained for the branches he teaches.

The students are drilled daily in business arithmetic, penmanship and bill making. After engaging in business on his own account, each student is permitted to keep the books in two or three of the large offices connected with the business department of the school.

If you are looking for a first-class stenographer, bookkeeper or general office clerk, 'phone Canal 29.

NELSON'S BUSINESS COLLEGE,

RICHARD J. NELSON, President.

Odd Fellows' Temple.

Seventh and Elm Streets.

BUTCHERS' SAWS.

ESTABLISHED 1845.

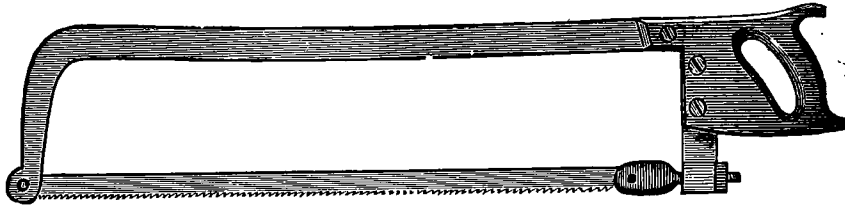
JAMES ROSS,SUCCESSOR TO
KIMBALL & CO
MANUFACTURER OF**REPAIRING
OF SAWS.**

BUTCHER'S SAWS
 (First Premium Awarded at Cincinnati
 Centennial Exposition, 1888.)
 And Dealer in all kinds of BUTCHERS' TOOLS.

107 EAST COURT ST., BET. MAIN AND WALNUT, ★ CINCINNATI, OHIO.

CARPET CLEANERS.

F. H. WILMS, Pres. and Treas.

J. H. WILMS, Secretary.

The GEO. A. THAYER CARPET CLEANING & RUG MFG. CO.

PHONES, EAST 244 AND 409.

Carpets Cleaned by Compressed Air and Renovated.

PRACTICAL FITTING AND LAYING.
 RUGS MADE OF OLD CARPETS.

Office and Works, 2209, 2211, 2213,

2215 and 2217 Eastern Avenue.

Oriental Goods a Specialty.

CINCINNATI, OHIO.

CHAS. BIGEON,

TELEPHONE MAIN 1971.

◀ **PIONEER STEAM CARPET CLEANING CO.** ▶

Cutting and Fitting of Carpets.

OFFICE, 109 W. FIFTH ST., BET. RACE AND ELM,

Works, South and Brooks Streets,

CINCINNATI, OHIO.

ESTABLISHED 1877.

• Ziegler's Steam Carpet Cleaning Works. •**JOHN ZIEGLER, PROPRIETOR.**

Most Complete Establishment of the kind, using all the Latest Improved Machinery.
 Carpets Taken Up, Cleaned and Relaid. Church Cushions Cleaned. Satisfac-
 tion Guaranteed. Scouring a Specialty.

Office: } N. W. Cor. Fifth and Central Av., 2d Floor.
 } Telephone Main 1135.

FACTORY, 3612-3614 Colerain Av.

Telephone Park 38—X.

CARPET WEAVER.

2003

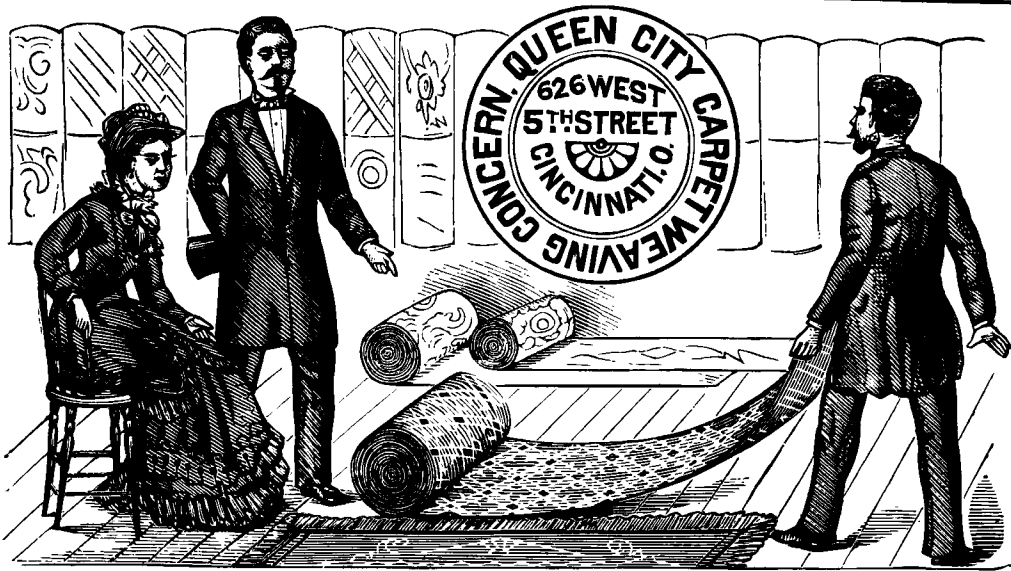

BERNARD HEITJAN, Carpet Weaver, Carpets, Oil Cloths,
Window Shades, &c.
New Location, 626 W. 5th bet. Smith and Mound.

CARRIAGE MATERIAL.

F. BUSCHLE.

TELEPHONE MAIN 120.

A. WUEST.

BUSCHLE & WUEST,
TURNING SHOP AND HUB MANUFACTORY,
6, 8, 10 and 12 BURROWS ST., Bet. Race & Elm and Pearl & Second,
Ten Pin Balls and Pins..... CINCINNATI, O.
Keep on hand a good stock of Spokes, Felloes and Shafts, Poles, Neck Yokes,
Singletrees, Seat Sticks, Sleigh Runners, Table Legs, Etc.
Also, all kinds of Carriage and Wagon Stuffs. All kinds of Turning done on short notice.

CATERER.

TELEPHONE MAIN 2253.

WASHINGTON SIMMS,
CATERER,

Orders taken for Weddings, Receptions, Etc.
531 BROADWAY, CINCINNATI, O.

\$100 Reward.

The Association of American Directory Publishers will pay \$100 reward for the arrest and conviction of any person or persons attempting to collect money on fraudulent directory advertisements.

WILLIAM H. BATES, Sec'y,

89 Third Avenue,
126

NEW YORK CITY.

The Koch & Braunstein Co.

9-11 WEST FOURTH STREET.

IMPORTERS AND DEALERS

Fine China, Cut Glass,

Etched and Gilt

Table Glass Ware,

EUROPEAN FANCY GOODS,

Electric Lamps.

SPECIALTY.Hotel, Café, Restaurant and Dining Car Supplies in China and Glass.

The Koch & Braunstein Co.

MITCHELL BUILDING.

9-11 W. FOURTH STREET.

CHIROPODISTS.

2005

ESTABLISHED 1860.

TELEPHONE MAIN 3802.



DR. CAREY'S

Chiropody, Manicure and Dermatology

Face Massage. Ingrown Nails a Specialty.

43 ARCADE, Upstairs,
First Stairway from Race.

Warts, Tan, Freckles, etc., cured. Complexion Beautified, using no Poisonous Drugs.
CINCINNATI, OHIO.

CLIFFORD E. JONES, Chiropodist Manicure,

all Instruments Sterilized.

Room 1, 238 E. 4th St., Cincinnati, O.

CHURCH FURNITURE.

Excelsior Furniture Co
Manufacturers and Designers of
Fine Up-to-date Fittings.

BANK FIXTURES

FIXTURES
AND
FURNITURE
FOR
BANKS
STORES
OFFICES
RAIL-ROADS
&c.

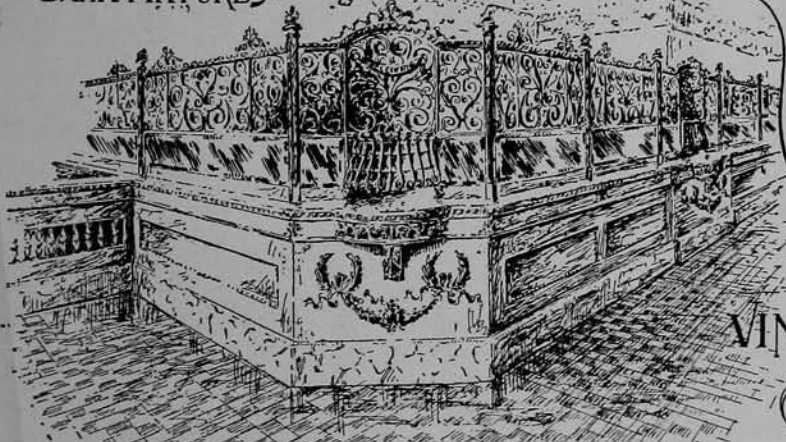

VINE & SIXTH STS.
CINCINNATI

PHONE MAIN 3173

CLOTHING.

The Isaac Faller's Sons Co.,

GREAT BARGAIN HOUSE,

MANUFACTURERS OF

CLOTHING.

Jobbers in Boots and
Shoes, Furnishing
Goods, Hats, Caps,
Notions, &c.

421 and 423 Race St., opp. Emery Arcade, CINCINNATI, O.

WM. CLAUSS,
PRESIDENT.

W. R. BLAIR,
AUDITOR.

The Cincinnati Gas Coke, Coal & Mining Co.

Office, 204, 205 & 206 Traction Building.

PHONE, Private Branch Exchange, MAIN 87.



MINERS AND SHIPPERS

BY RIVER AND RAIL.

Wholesale and Retail Dealers in all Kinds of

COKE AND COAL

Telephone and We will do the Rest.

WE ARE SOLE AGENTS FOR THE ENTIRE OUT-
PUT OF THE CINCINNATI GAS HOUSE COKE;
AND LOGAN BLOCK COAL; AND 2ND POOL
YOUGHIOGHENY BLOCK COAL.



GAS COKE: Lump, Crushed and Pea, Furnace
and Foundry Coke.=====

COAL: Youghioghenny, Anthracite, Logan Block, Eureka
Block,  Peerless Pocahontas Smokeless Coal.



The Cincinnati Gas Coke, Coal & Mining Company,
204, 205 & 206 TRACTION BUILDING.

WM. MARMET, President.

RUDOLPH KLEYBOLTE, Vice-President.

EDWIN MARMET, Vice-President and General Manager.



READY FOR BUSINESS AT ONE OF OUR YARDS.

..THE..

Marmet Coal Company,

Miners and Distributors of

Marmet Splint Coal

For Domestic and Steam Use.

ALSO DEALERS IN

**RAYMOND,
YOUGHIOGHENY,**

**ANTHRACITE,
PIEDMONT,**

**MARMET DOMESTIC COKE,
GAS COKE.**

GENERAL OFFICES

South-west Corner Water Street and Central Ave.

TELEPHONE, MAIN 784, Private Branch Exchange.

THE TRUM COAL CO.

A. B. TRUM, Vice-President and Gen'l Manager.

AGENTS FOR

United Coal Co.'s

2nd POOL YOUGHIOGHENY COAL,

For Steam, Gas or Domestic Use;

The Standard of all Coals mined in the Pittsburgh District.

When ordering (if you do not order from us), be sure and stipulate 2nd POOL YOUGHIOGHENY COAL, and insist on having our weigher's stamped certificate.

Shipments throughout

Ohio, Indiana and Illinois

both from our Elevators at Cincinnati
and direct from our Mines.

**OFFICE AND ELEVATORS, FOOT OF MILL STREET,
CINCINNATI, O.**

Telephones, West 34 and 1710.

COAL

**When you want the BEST COAL, go to the Old
Reliable, Established in 1866.**

W. H. BROWN'S SON

**Genuine Second Pool Youghioghenny Coal our specialty,
Also, Anthracite, and Piedmont Coal. Manufacturing
Contracts Solicited. Special inducements to Haulers
and Dealers. Prompt Attention to Family Orders.
Quality and Weight Guaranteed.**

**SHIPMENTS BY RAIL TO ALL POINTS
NORTH OF THE OHIO RIVER.**

ELEVATOR AND PRINCIPAL OFFICE

S. E. Cor. Front & Lawrence Streets

Telephone, Main 1754.

Telephone, Main 3678.

Branch Elevator, foot of Elm St. Tel. Main 1658.

J. P. BAUER, Manager.

THE CONSOLIDATED GOAL & MINING CO.

JOHN BRASHEARS, Secretary.

**BLACK BAND,
BLACK BETSY,
CHESAPEAKE,
WINIFREDE.**

LEHIGH ANTHRACITE.



**OFFICE, Mitchell Building.
ELEVATORS, Front and Harriet Sts.**

Office Telephone. . . Main 674 Elevator Telephone. . . . West 859
" " . Main 2434 Cumminsville Yard. . . Park 128

Fairmont Coal Co.

The Consolidation Coal Co.

Somerset Coal Co.

Miners and Shippers of

**Genuine Fairmont Coal and Coke,
George's Creek Big Vein Smokeless Coal,
" " " " Smithing Coal,
Somerset Smokeless Coal.**



Mines and Ovens, West Virginia, Maryland and Pennsylvania.

Anthracite in All Sizes.

Cincinnati Office, 1201-1204 Traction Building,

Cor. Fifth and Walnut Sts.

Six Retail Yards.

Private Branch Exchange Main 2949.

W. C. ROGERS, Manager.

M. W. DOGGETT, Ass't Manager.

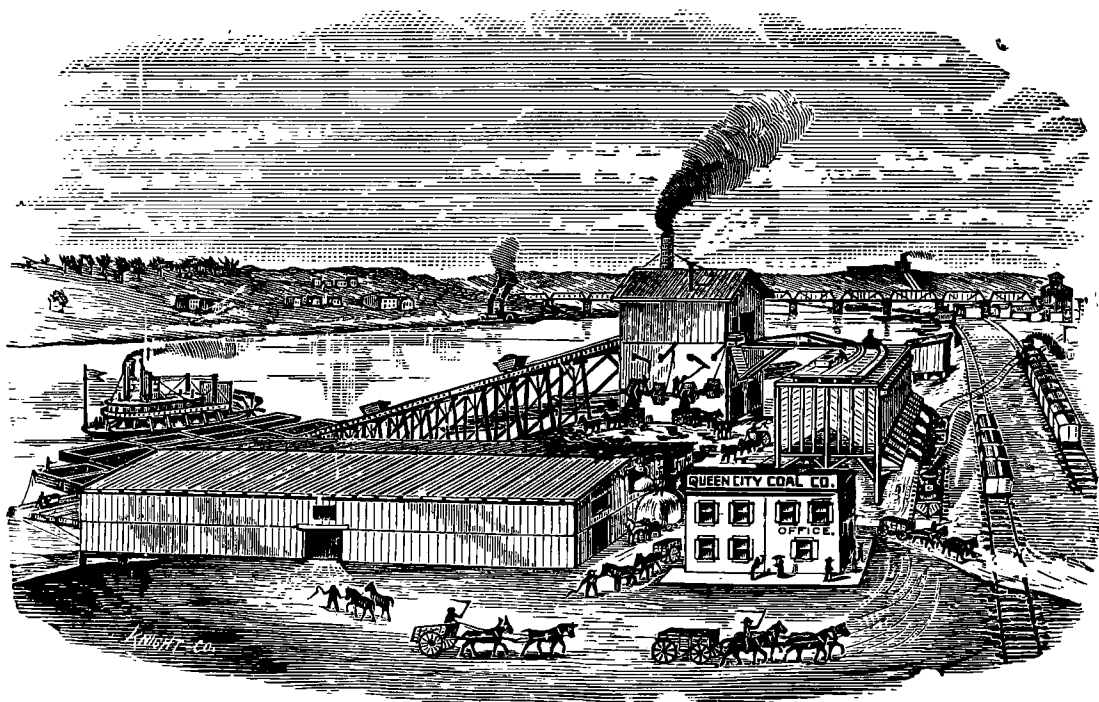
UPPER ELEVATOR, FOOT OF MILL STREET.**THE QUEEN CITY COAL CO.****M. E. LYNN, Treas. and Gen'l Manager.**

.....MINERS AND SHIPPERS OF.....

GENUINE
Youghiogheny **COAL**

We own **SEVEN (7)** of the **LARGEST**
MINES in the **SECOND POOL.**

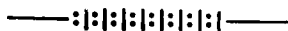
GENUINE LEHIGH ANTHRACITE.

ELEVATORS AND OFFICE,
Foot of Fifth Street and Freeman Av.
CINCINNATI, OHIO.

Telephones at Elevator, West 144, 400, 538 and 1091. Use Any One.

LOWER ELEVATOR,
Foot of Fifth Street
and Freeman Av.

M. E. LYNN,
Treas. and Gen'l Mgr.

The Queen City Coal Co.

MINERS
& SHIPPERS
OF

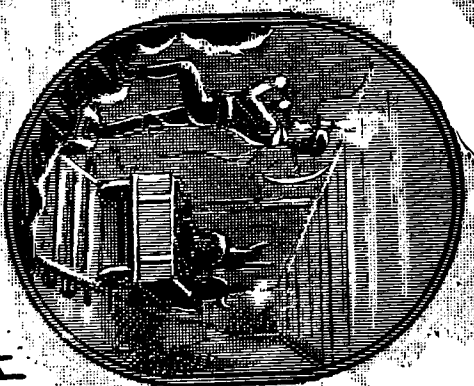

YOUGHIOGHENY
COAL.

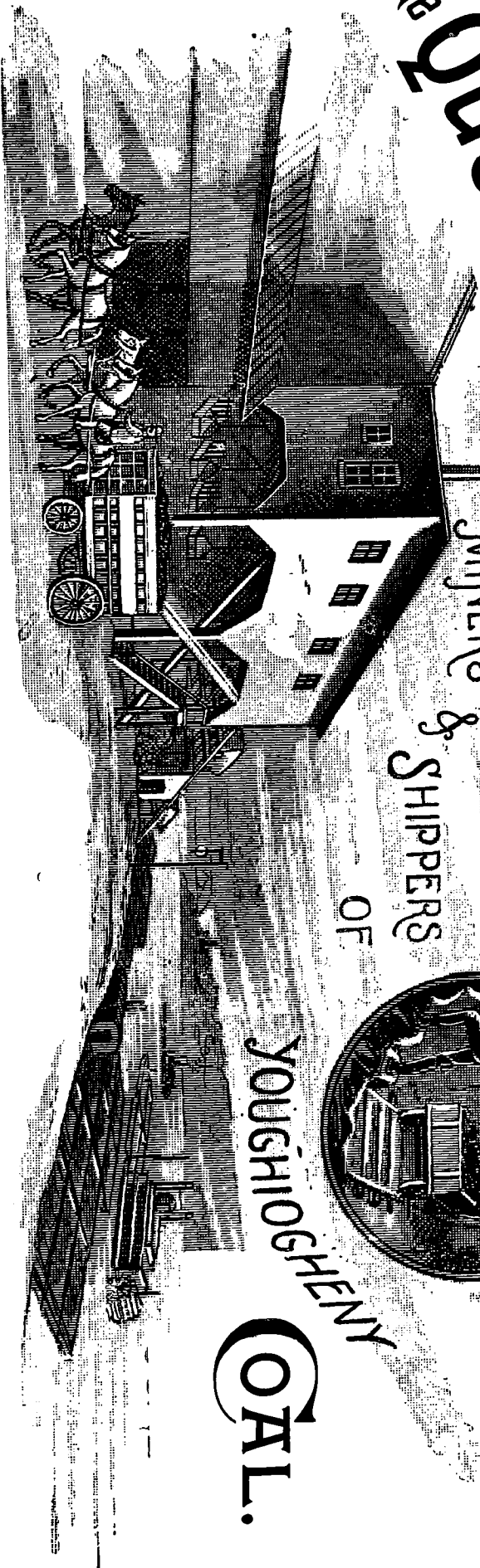

GENUINE LEHIGH ANTHRACITE. ❖ OFFICE: Foot of Fifth St. and Freeman Av.

TELEPHONES AT ELEVATOR, West 144,400, 538 and 1091. Use Any One.



USE



ACME COAL

CLEAN, LASTING

FREE BURNING

NO CLINKER

HOLDS FIRE OVER NIGHT

IT IS THE BEST.

WHOLESALE ONLY.

SMOKELESS COAL.

ANTHRACITE	MALTING AND
YOUGHIOGHENY	FOUNDRY COKE
SMITHING COAL	A SPECIALTY

COKE OF ALL KINDS

THE **KANAWHA COAL & COKE CO.**
OFFICES

First National Bank Building, Cor. Fourth and Walnut Sts.

F. L. GARRISON PRES.

PHONE MAIN 1590



S. F. DANA, President.

E. O. DANA, Vice President and Treasurer.

R. P. GILLHAM, Secretary and General Manager.

The Campbell's Creek Coal Co.

Organized 1865. Incorporated 1903.

Producers and Distributors of

Campbell's Creek Domestic Lump and Nut Coal.

Unequaled for Grates, Stoves and Furnaces.

Run of Mine and Nut Slack Steam Coals.

Lehigh Clinkerless Anthracite.

Piedmont Smithing Coal.

General Offices: 311 and 312 Mercantile Library Building.

Telephones Main 654 and Main 3973.

City Order Telephone at Elevator, foot of Baymiller St., West 118.

PITTSBURG COAL CO.

MINERS AND DEALERS IN

○○○○○○○○○○○○○○○○○○

Youghiogheny

.. Gas ..

○○○○○○○○○○○○○○○○○○

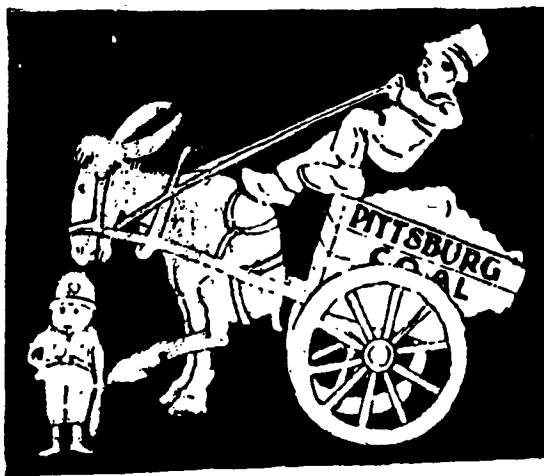

○○○○○○○○○○○○○○○○○○

Pittsburg

.. Steam ..

○○○○○○○○○○○○○○○○○○

ANTHRACITE DOMESTIC COAL.

Elevators: Front and Harriet St., Cincinnati, and Ludlow, Ky.

Main Office, 334 W. 4th St., Cincinnati. Tel. Main 4882.

E. GALATTI, Manager.

COAL AND COKE.

CHAPMAN R. HINSCH, President.

CHARLES A. HINSCH, Vice President.

HARRY L. WILSON, Secretary and Treasurer.

THE

Hinsch Coal Coke Co.

WHOLESALE AND RETAIL DEALERS IN

**Youghiogheny, Kanawha, Pocahontas
Smokeless and Anthracite Coal.**

Main Office and Elevator:

719 W. Front, near Mill St.,

CINCINNATI, O.

TELEPHONES: West 155, West 1108.

Branch Yard & Elevator, Blair Av., Avondale; Telephone North 847.

THE POCAHONTAS COMPANY,

SALES AGENT,

Genuine Pocahontas Domestic and Steam Coal.

FURNACE AND FOUNDRY COKE.

PULASKI ANTHRACITE. "PLUTO" CANNEL.

CELEBRATED GEORGE'S CREEK SMITHING.

Retail Hoppers and General Office:

575 Reading Road, = = CINCINNATI, O.

Telephone Canal 2436.

THOS. R. MORGAN, Gen'l Manager.



Thinking of Coal?

Of course you are. It's a natural thought at any season. You want coal, too, that serves the best purpose, that keeps the fire going to the best advantage. Here's Genuine Jellico Coal—clean, clear chunks—which will provide full value for what it costs.

LAUREL-JELLICO COAL CO.

❧ WHOLESALE AND RETAIL. ❧

Telephone, Main 510.

603 NEAVE BLDG.

TELEPHONE, MAIN 1604.

WINIFREDE COAL CO.

Miners and Shippers by Rail and River of the Celebrated

WINIFREDE SPLINT COAL { LUMP
WASHED EGG
WASHED PEA

For Domestic and Steam Purposes.

... ALSO ...

Peerless Vein Gas Coal,

Without an Equal for Gas and Steam Purposes.

Mines at Winifrede, W. Va. Capacity 2,500 Tons Daily.

General Sales Department:

1527 Union Trust Bldg.

HARRY R. NIELSON, Sales Agent.

CINCINNATI, OHIO.

THE THACKER CO.,

SOLE AGENTS

WE EMPHASIZE THE GENUINE

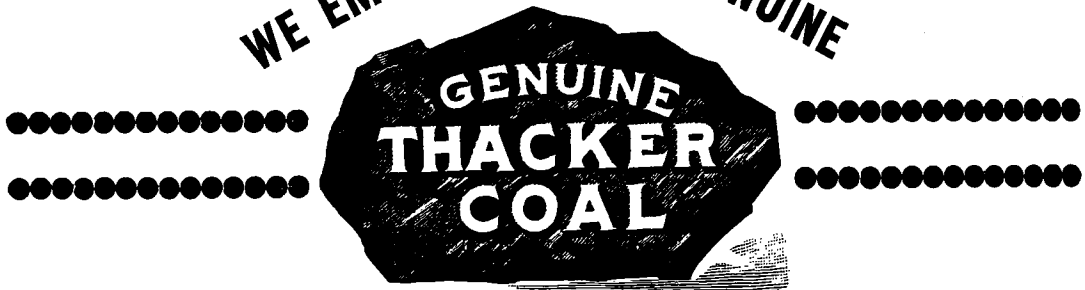

THERE'S A REASON.

Main Office, 805-810 Union Trust Bldg. Office Telephone, Main 1441.
CINCINNATI, OHIO.

F. H. Benedict, General Sales Agent.

Yards, Gilbert Av., near Accommodation St. Yard Telephone, Canal 2273

T. J. HALL & CO., COAL AND SAND,

OFFICE AND ELEVATOR:

Foot of Lawrence Street.

.. TELEPHONE MAIN 4866.

Are the best equipped firm
in the city to supply you
any amount of

**WASHED RIVER SAND; CONCRETE
AND ROOFING GRAVEL.**

Delivered to any part of -
the city or at our elevator.
Which gives to those desir-
ing to do their own hauling
a big advantage, viz.:



NO HILL TO PULL.

Prices cheerfully given upon application. We have the exclusive output of the celebrated Peacock and Charter Oak Coal; also, the best grades of Pittsburgh and Kanawha Coal for domestic and fuel purposes. Give us a trial and be convinced.

COAL AND COKE.

2019

UNEXCELLED IN QUALITY OR PREPARATION.

C. G. BLAKE & CO.

WHOLESALE AND RETAIL

LOUP CREEK NEW RIVER SMOKELESS

COAL COKE

KANAWHA BLOCK AND SPLINT

FOR STEAM AND DOMESTIC USE.

OFFICE—709 First Nat. Bank Bldg.
ELEVATOR—Foot of Smith Street.

Phone Main 1276.
Phone Main 1968.

WHEN IN DOUBT WHAT TO USE, ASK US.

Ask
Your
Dealer
For
**GLEN
ALUM
COAL.**

GLEN ALUM FUEL COMPANY.

Sole Shippers of **Glen Alum Coal.**

Office, 1125 and 1126 Union Trust Bldg., CINCINNATI, OHIO.
W. P. SLAUGHTER, Vice-Pres. and Gen'l Mgr. Telephone, Main 1535.

HULL COAL & COKE CORPORATION,

MINERS AND SHIPPERS.

Red Jacket Coal.

W. B. STEELE, MANAGER.



Office and Yard, Court and Cleveland Sts. Tel. Canal 2237.

GEO. SCHOENLING.

ED. SCHOENLING.

SCHOENLING • BROS.

WHOLESALE AND RETAIL DEALERS IN

• CHARCOAL •

1621-1629 N. Providence St. Office, 1624 Central Ave.

CINCINNATI, O.

TELEPHONE CANAL 406.

ALL ORDERS PROMPTLY ATTENDED TO.

Coca-Cola Bottling Works.

The Most
Refreshing Drink
On Earth.



Relieves Mental
and Physical
Exhaustion.

313 and 315 Sycamore St., CINCINNATI, O.

PHONE, MAIN 4008-L.

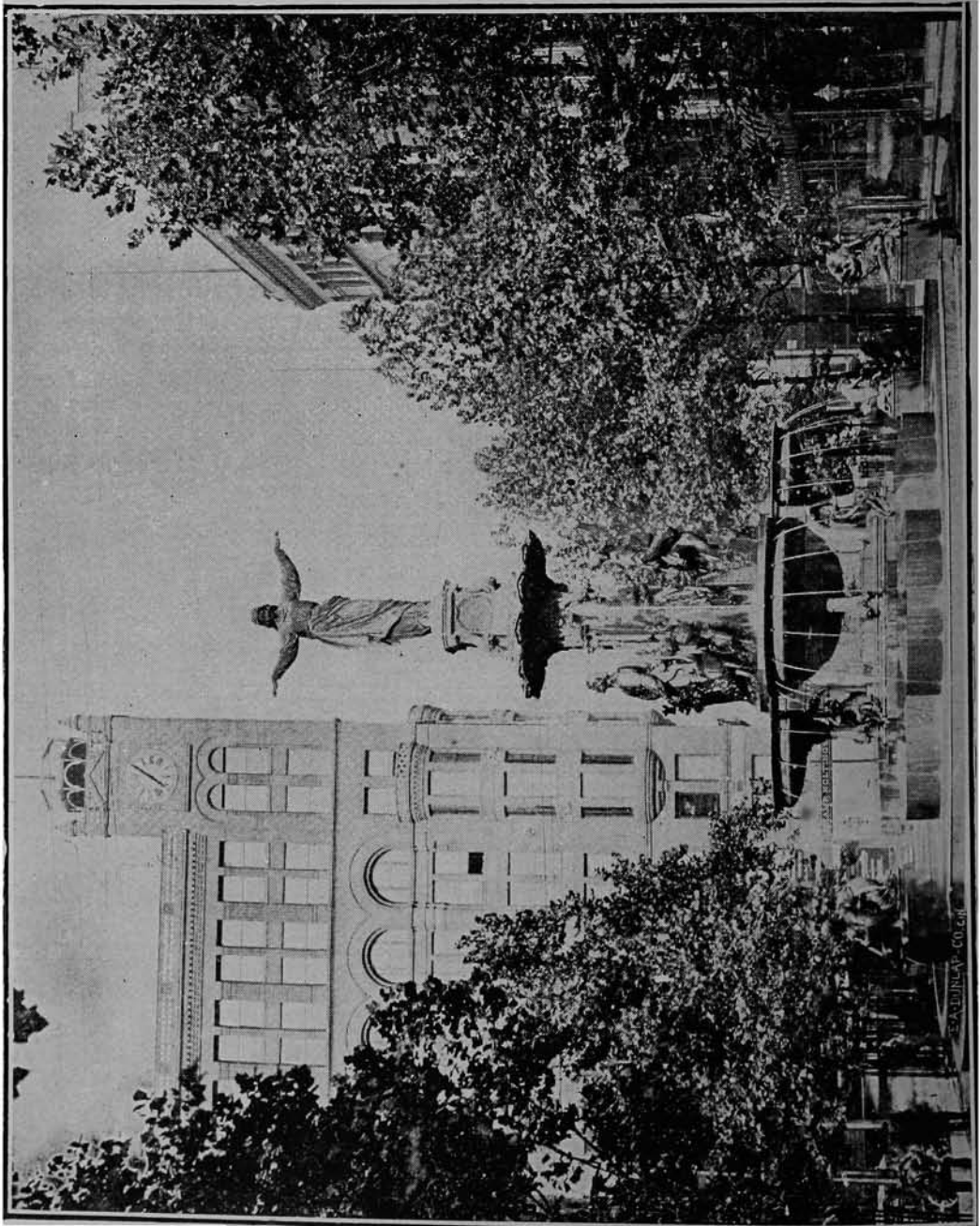



Collectors

.. and ..

Adjusters.

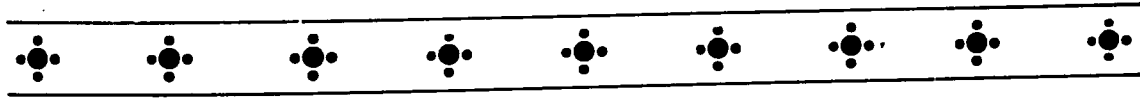

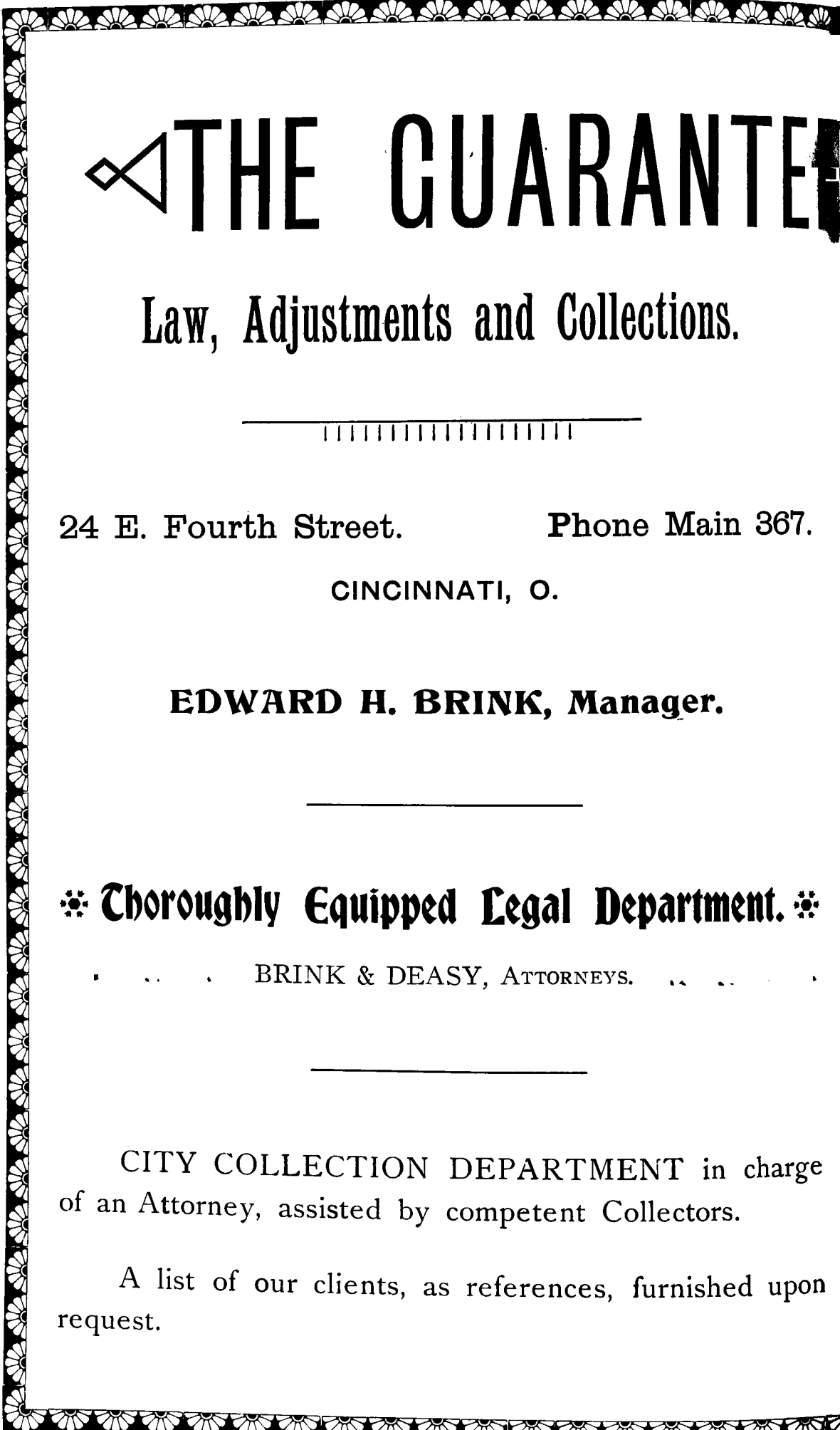

THE GUARANTEED

Law, Adjustments and Collections.

24 E. Fourth Street.

Phone Main 367.

CINCINNATI, O.

EDWARD H. BRINK, Manager.

✿ **Thoroughly Equipped Legal Department.** ✿

BRINK & DEASY, ATTORNEYS.

CITY COLLECTION DEPARTMENT in charge
of an Attorney, assisted by competent Collectors.

A list of our clients, as references, furnished upon
request.

ADJUSTMENT CO.

BONDED COLLECTORS.

Our service offers you superior facilities for the collection of your accounts, and there are many reasons why you should send them to us instead of sending them direct to attorneys in the cities where debtors are located.

Briefly stated, a few are :

- 1st. Quicker action, surer and better results.
- 2nd. Collection fees reduced to the minimum.
- 3rd. Our guarantee of attorneys fully protects you against loss.

We discount your past due accounts at one percent for cash. Do you want to know how? Let us tell you how.

Fifteen years of experience enables us to render clients invaluable assistance. Business entrusted to us receives our **PERSONAL ATTENTION. WE GUARANTEE** to our clients :

Vigorous Action and persistent prosecution of every item, irrespective of size.

Prompt Reports: Frequent and unsolicited reports on the debtor's condition and prospects of collection.

Immediate Remittance: Partial payments remitted as soon as they are collected.

At your convenience, our representative will call and explain our methods.

TELEPHONE MAIN 367.

Phoenix Collection Co.

WE PILE UP DOLLARS

for our patrons. We have effective methods of collecting your outstanding accounts. No claim is too little, too old, or too bad for us to try. We dun promptly, sue quickly and remit regularly once a month. No charge unless collection is made. Local and foreign business solicited.

Phoenix Collection Co.

Room 26, Bodmann Bldg., 621 Main St.

Telephone Canal 1429-R

D. J. DAVIS, Manager.

J. HARTWELL CABELL, Attorney

NATIONAL COLLECTING CO.

COLLECTIONS MADE THROUGHOUT THE WORLD.

St. Paul Building, 111 E. 4th St. bet. Main and Walnut,

LONG DISTANCE TELEPHONE MAIN 650.

CINCINNATI, OHIO.

ERNST R. GWINNER, Manager.

ESTABLISHED 1877.

The L. Roescher Collecting Co.

THE OLDEST EXCLUSIVE COLLECTION AGENCY IN CINCINNATI. Thirty years in existence. We have correspondents in all parts of the World.

No subscription fee charged. No contract to be signed. All business handled on strictly percentage basis. NOTARY always in office.

For further information 'phone Canal 774 or call at our offices.

4th Floor, Bell Block, Sixth and Vine Streets.

COLLEGES AND SCHOOLS.

Miss Katharine M. Lupton

gives especial preparation for college examination and for foreign travel. She also takes small parties abroad. A few boarding pupils are received.

Nos. 2641 and 2643 Bellevue Ave.,

Mt. Auburn, Cincinnati.

Collegiate School for Girls,

1327 E. McMillan St., Walnut Hills, Cincinnati.

PRINCIPALS: { MISS MARIA COLLINS, B. L.
MISS MARY DOHERTY, B. A.

Complete Collegiate, Intermediate and Primary Departments; also, Elective Courses.

**THE BARTHOLOMEW-CLIFTON SCHOOL
...FOR GIRLS...**

EVANSWOOD, CLIFTON, CINCINNATI, OHIO.

An attractive home department. General Academic Course with special advantages in Languages, History, Domestic Science, Art and Music. College Preparatory Course fits for the best colleges Advanced Classes for High School Graduates. Large faculty, healthful location.

SEND FOR CIRCULARS.

Miss E. A. ELY, A. M., } Principals.
Miss M. F. SMITH, }

COMPLEXION SPECIALIST AND DERMATOLOGIST.



Results Bring Success.

Owing to Mme. LaMont's remarkable skill in producing natural beauty, her success has been phenomenal. She removes all Facial Blemishes, Develops the Arms, Neck and Bust; cures scalp diseases, restores color to gray and faded hair, stops it from falling, and produces a luxuriant growth.

Removes Small Pox Pittings, Moles, Warts, Naevi.
The most completely appointed parlors in this city, and fully equipped with all modern electrical appliances. Satisfaction assured. Ladies exclusively.

PHONE CANAL 1363—X.

MME. LILLIAN LAMONT, Complexion Specialist and Dermatologist.

23 EAST SEVENTH STREET, CINCINNATI, OHIO.

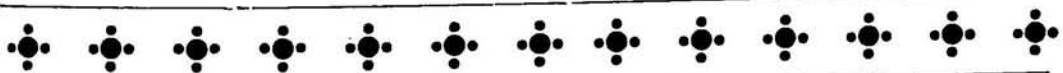

**The Williams Directory Co.,
Directory Publishers,**

208 POST SQUARE,

... CINCINNATI, OHIO.

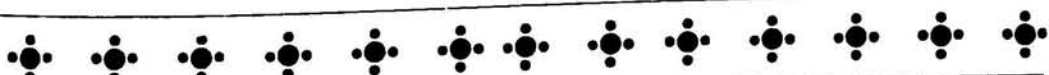

CONFECTIONERS' MACHINERY.

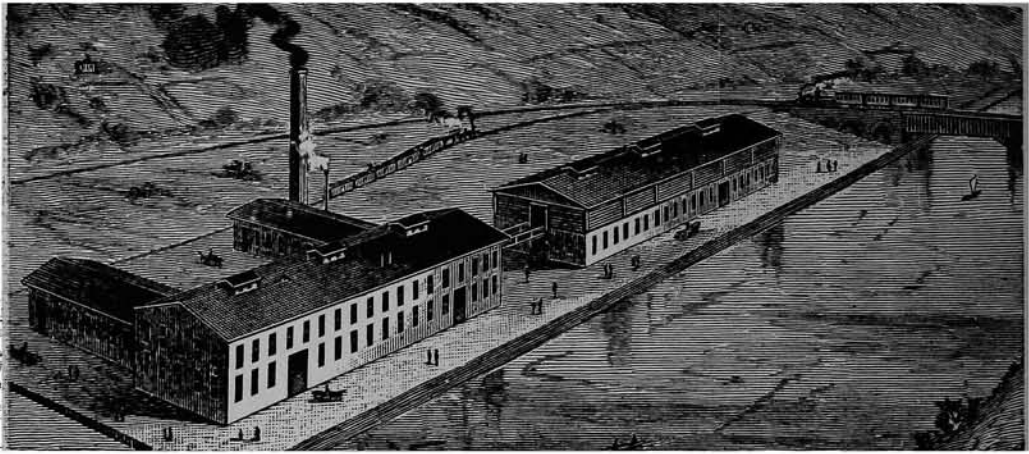

KINGERY'S MAMMOTH GELATINE AND CRYSTAL FLAKE WORKS.

The only Crystal Flake Factory in Existence.

CRYSTAL FLAKE

For improving Ice Cream. Extensively used by Confectioners for 18 years. Put up in 1, $\frac{1}{4}$ lb. and ten cent packages; recipe in each package bearing our label. All Bulk Crystal Flake shows our trade-mark (a red mark) on each shred.

Gelatine, Purest and Best Flavoring Extracts, Power and Hand Ice Cream Freezers, Ice Cream Cabinets, Ice Cream Dishers, Ice Shavers, Milk Shakers, Lemon Squeezers, Steam, Spring and Hand Peanut Roasters, Rotary Corn Poppers with capacity of 2 bushels and upwards per hour, Steam and Hand Power Peanut Roasters and Rotary Corn Poppers combined. Catalogue Free.

KINGERY M'F'G CO.

106-108 EAST PEARL STREET,

CINCINNATI, OHIO.

DERMATOLOGIST.

S. A. GRASS, Hair and Scalp Specialist.

Hair grown from ten to thirty days on shining pates.
Stop hair from falling after typhoid fever or other scalp diseases—from two to five treatments.

NO CHARGE UNTIL HAIR IS GROWN.

CONSULTATION FREE.

ROOM 3, SECOND FLOOR, 616 VINE.

The Williams Directory Co.

... Directory Publishers ...

No. 208 POST SQUARE,

CINCINNATI, OHIO.

PINKERTON'S National Detective Agency

(Founded by Allan Pinkerton, 1850.)

Mercantile Library Building,

Telephone Main 4700.

CINCINNATI.

PRINCIPALS:

WM. A. PINKERTON, Chicago. ROBT. A. PINKERTON, New York.

GEO. D. BANGS, General Manager, New York.

ALLAN PINKERTON, Ass't General Manager, New York.

EDW. S. GAYLOR, Manager Mid. Div., Chicago.

J. H. SCHUMACHER, General Supt., Chicago.

B. L. CROWE, Resident Superintendent.

This Agency is prepared to undertake all proper detective business entrusted to it by Railroads or other Corporations, Banks, Mercantile Houses, Attorneys or private individuals. It does not operate for rewards nor engage in divorce cases.

||*|*|*|*|*|*|*|*

OFFICES:

**CINCINNATI, Mercantile Library Bldg.
NEW YORK, 57 Broadway.
BOSTON, 30 Court Street.
MONTREAL, Merchants' Bank Bldg.
BUFFALO, Fidelity Bldg.
PITTSBURGH, Machesney Bldg.
PHILADELPHIA, 441 Chestnut Street.
CLEVELAND, Garfield Bldg.
ST. PAUL, Manhattan Bldg.
MINNEAPOLIS, Met. Life Ins. Co. of N. Y.
Bldg.**

**CHICAGO, 201 Fifth Ave.
ST. LOUIS, Wainwright Bldg.
KANSAS CITY, 622 Main Street.
OMAHA, New York Life Bldg.
DENVER, Opera House Block.
PORTLAND, ORE., Marquam Block.
SEATTLE, Alaska Bldg.
SPOKANE, Rookery Bldg.
LOS ANGELES, Wilcox Bldg.
SAN FRANCISCO, James Flood Bldg.**

**Correspondents throughout the United States, Mexico, Canada and Europe.
Business transacted in all parts of the World.**

DETECTIVE AGENCIES.

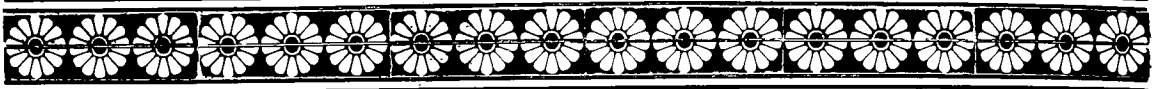

Organized 1880.

Incorporated 1891.

Telephone Main 696.

FURLONG'S Secret Service Co.



THOMAS FURLONG, President and Manager.

E. D. DAWSON, Secretary and Treasurer.

JOHN U. MENTEER, Ass't Secretary and Treasurer.



OFFICES:

CINCINNATI, Suite 1212 First National Bank Bldg.

B. C. APPLGATE, Superintendent.

ST. LOUIS, MO., Suite 1205-6-7 Chemical Bldg.

J. S. MANNING, Superintendent.

W. E. WARD, Assistant Superintendent.



We Do A General Detective Business.

**Correspondents in all Principal Cities
in the United States.**

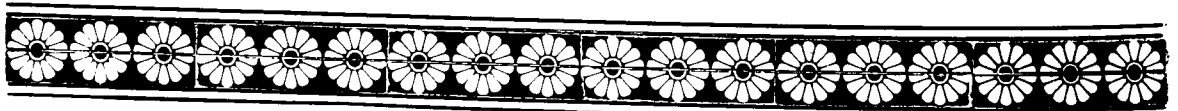

ESTABLISHED 1886.

WUERDEMAN'S Progressive Dyeing & Chemical Cleaning ESTABLISHMENT.

Try our new process of Chemical Cleansing. Does not shrink, fade or injure the finest fabrics and is a positive moth destroyer and preventative.
Ninety per cent of woollen materials go to waste because they are not thoroughly clean when packing them away for the summer. Our process cleanses them as thoroughly as though scoured.

EXPERTS IN OUR DYEING AND CLEANING DEPARTMENT.

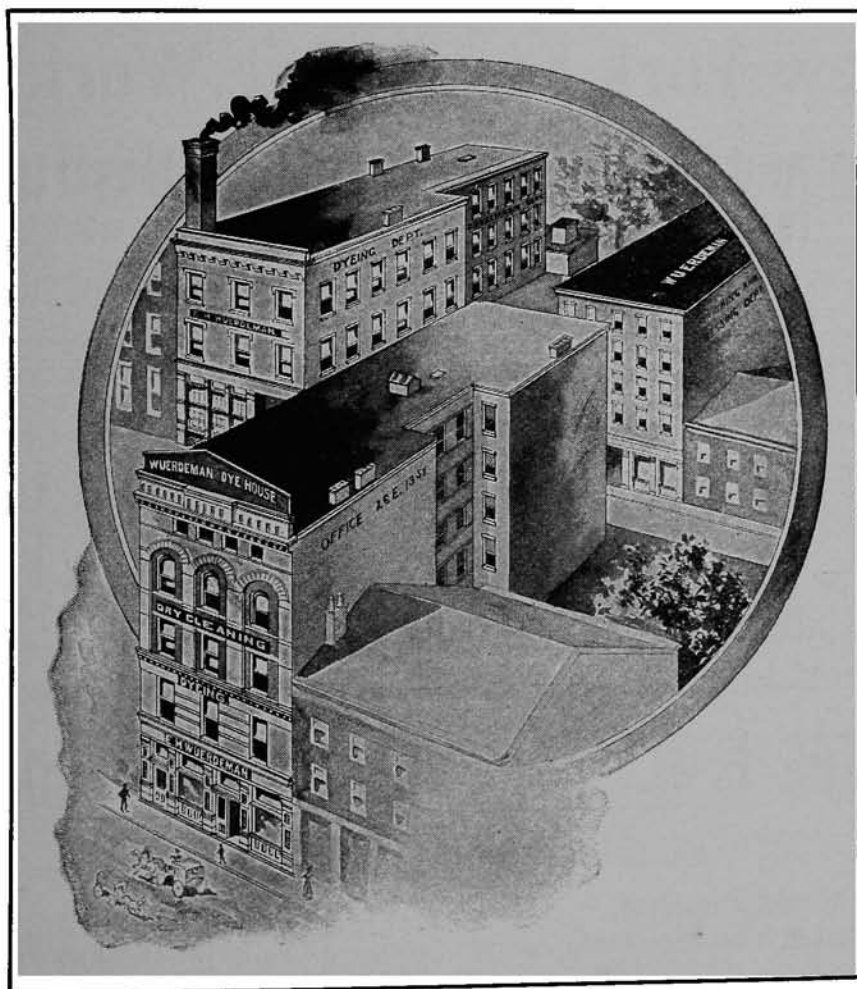

✿ **Based Upon Scientific Principles.** ✿

Men's Suits, \$2; Overcoats, \$1.50 to \$2.00; Trousers, 65c; Ladies' Jackets, Cloaks, Capes, etc., 75c to \$1.50; Dresses, \$2 to \$2.50; Laces, Lawns, Dimities, etc., \$1.50 to \$2.

DYEING DEPARTMENT.

Full-Trimmed Silk and Woolen Dresses Dyed in a few days.
Fancy Coloring of Dresses, Silks and Ribbons.....
Costumes, Draperies, Regalias, etc., Dry Cleaned.....

WUERDEMAN'S DYE HOUSE,

26 EAST THIRTEENTH STREET, between Vine and Walnut.

PHONE CANAL 2076

Call us up for information. Goods called for and delivered free of charge.

A. A. JECKEL,
Proprietor.

Dry Cleaning a Specialty.

TELEPHONE
Main 1021.

PARISIAN DYE HOUSE,

GENERAL CLEANERS AND DYERS OF

CLOTHING,
Costumes, Draperies, Regalia, Etc.

107 EAST SIXTH ST., CINCINNATI, O.

Fine Repairing.

MAKERS OF CLOTHING TO ORDER.

Expert Altering.

New York Steam Dye Works,

A. W. SEHN, Proprietor.

Dyeing and Dry Cleaning of Every Description,
1211 Central Avenue. Telephone Canal 616.

AFTER SEPT. 1st, OUR MAIN OFFICE AND WORKS WILL BE IN OUR NEW
BUILDING, CLARK AND CENTRAL AV.

ELECTRICAL CONTRACTORS.

ELECTRICAL SUPPLIES

OF ALL KINDS AND FOR ALL PURPOSES.

Prompt Shipments. Right Prices. Careful Attention.

THE F. D. LAWRENCE ELECTRIC CO.

...Electrical Supplies...

F. D. LAWRENCE, President.

GEO. H. JONES, Vice-President.

C. S. NOLLOTH, Secretary.

A. S. RIECHMAN, Treasurer.

219 West Fourth St., Cincinnati, O.

WILLIAMS DIRECTORY CO.,

❖ DIRECTORY PUBLISHERS ❖

208 Post Square, CINCINNATI, OHIO.

J. B. TOWLER,
President.

W. E. FLEMING,
Gen'l Supt.

M. E. TOWLER,
Secretary and Treasurer.

THE

CENTRAL ELECTRIC CO.

CONTRACTORS



37 and 38 Thoms Building, N. E. Cor. 5th and Main Sts.

CINCINNATI, O.

FRED. HARTMANN,

—DEALER IN—

Electric Supplies, Motor, Light & Telephone Fixtures.

ALL KINDS OF REPAIRING DONE PROMPTLY AND AT LOWEST PRICES.

Electric and Medical Instrument Repairs.

PHONE CANAL 1250—R. 709 Main Street, CINCINNATI, O.

The Williams Directory Co.,
Directory Publishers

No. 208 Post Square.

CINCINNATI, OHIO.

ELEVATOR BUILDERS.

ESTABLISHED NEARLY HALF A CENTURY.

WARNER

ELECTRIC Elevators
made by the **hundreds.**

One of the largest
exclusive high-grade
Elevator Factories
in the **United States.**

Visit our **Factory** and
see the **MOTORS** and
CONTROLLERS in
course of construction.

ELEVATORS

The Warner Elevator Mfg. Co.

—MAIN OFFICE AND WORKS—

Spring Grove Ave., Alfred & Valley Sts., Cincinnati, O.

Clark Street and Sixth Street Cars pass our Door.

ELEVATOR BUILDERS.

2033

JAMES H. CURRAN ELEVATOR CO.

MANUFACTURERS OF

PASSENGER  FREIGHT

ELEVATORS

OF ALL KINDS.

NOT IN THE TRUST.

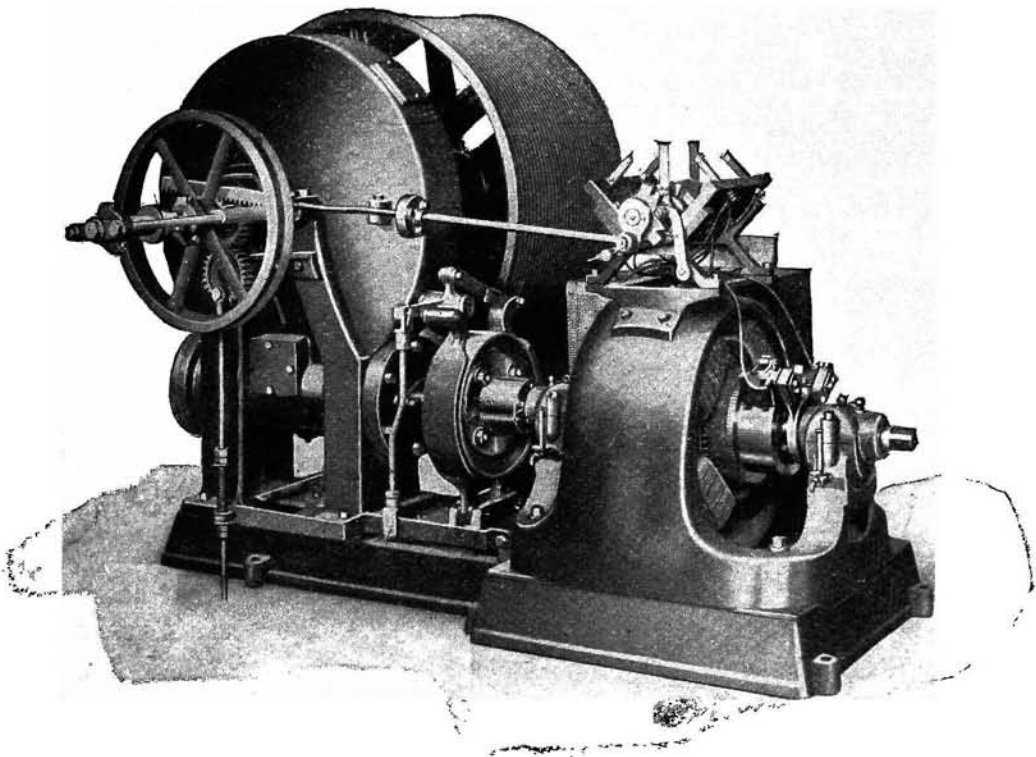

Electric Elevators a Specialty.

Telephone Main 708.

114 and 116 West Second St., and 111 and 113 Burrows St.

CINCINNATI, O.

ELEVATOR BUILDERS.

M. J. QUIGLEY.

CINCINNATI • ELEVATOR • WORKS.

TELEPHONE, MAIN 2295.

Manufacturers of HAND, STEAM,
HYDRAULIC AND ELECTRIC

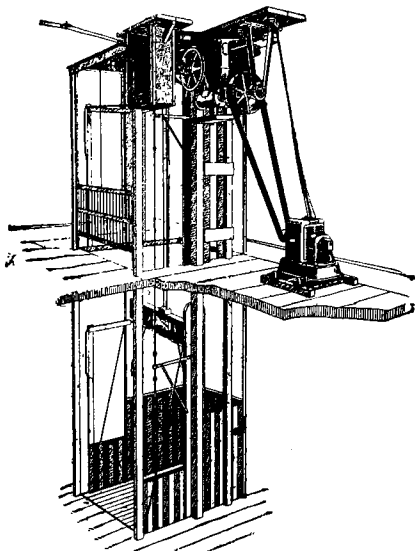

ELEVATORS

216 West Second St.,

BET. ELM AND PLUM,

CINCINNATI, O.

ALL ELEVATOR SUPPLIES.

REPAIRING PROMPTLY DONE.

YOUR ORDERS KINDLY SOLICITED.

EMBROIDERY MATERIALS.

THE M. J. CUNNING CO.



Art Needlework Materials.

Perforated Patterns.

Designing & Stamping to Order.

Largest and most varied assortment of
designs in the world to select from.

Commercial Tribune Bldg.

528 WALNUT STREET.

The Williams Directory Company,

DIRECTORY PUBLISHERS,

208 Post Square, : : : CINCINNATI, O.

Chas. Nuhring & Bro.

**ENGINEERS
AND MILL SUPPLIES**

FIRE EXTINGUISHING DEVICES,
FIRE HOSE,
BOILER COMPOUNDS

PISTON
AND SHEET PACKINGS
OF ALL KINDS.
MECHANICAL
RUBBER GOODS

*Nuhring's Patented
Hose, Racks & Reels
Fire Extinguishers.*

NUH-RING
TRADE MARK

*No. 907 Walnut St.
CINCINNATI, O.*

PHONE CANAL 2243.

ENGINEER.

1873-1906.

GEORGE HORNUNG,

(Mem. Am. Soc. M. E.)

CONSULTING ENGINEER.

**JOHNSTON BUILDING,
CINCINNATI.**

Plans and Specifications for
**Municipal Electric Light and Water Works,
Steam and Power Plant Installations,
Steam Heating, Smoke Suppression,
Construction Superintended.**

Practical advice given pertaining to the
economical application of Steam and the un-
satisfactory performance of Machinery of
whatever character.

CORRESPONDENCE SOLICITED.

ENGRAVER AND DIE SINKER.

ANTHONY J. FRIES,

General Engraver
Die Sinker and
Stamp Cutter,

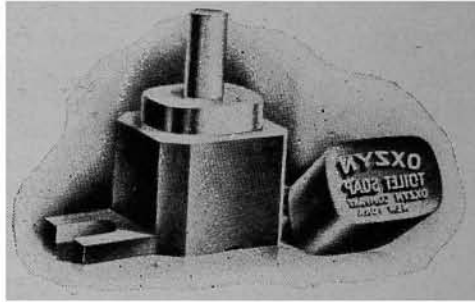

SOAP ✦ ✦ DIES.

EMBOSSING PLATES, SEALS, BOX PRINTING PLATES, STEEL AND BRASS STAMPS, BADGES, MEDALS, STENCILS AND ALL KINDS OF NAME PLATES.



Brass and Aluminum CHECKS.



Missouri Bldg., 717 Sycamore St.,

Tel. Canal 670.



DON'T BE TEMPTED

BY LOW
PRICES



*Poor work
is dear at
any price.*

GOOD
ENGRAV-
ING
PRINT-
ING
ELEC-
TROTYP-
ING

TELEPHONES
MAIN 1294-4503

"WE DO IT ALL"

H. W. Weisbrodt

Commercial
Tribune Building,
CINCINNATI, O.



THOS.
Coulter Co.

ENGRAVERS
DESIGNERS

SUPERIOR HALFTONES
AND ZINC ETCHINGS

COLOR WORK
A SPECIALTY

CINCINNATI

Burgoyne Jones
MANAGER

PHONE MAIN 4021

2040 ENGRAVERS, PRINTERS AND ELECTROTYPERS.

CAMPBELL & BLUM CO.

EVERY DESCRIPTION OF

* **ELECTROTYPING.** *

132 & 134 Longworth St. bet. Race and Elm, Cincinnati, O.

TELEPHONE MAIN 83.

Telephone W. 458.

Rombach & Greene.

COMMERCIAL PHOTOGRAPHERS

DESIGNERS AND PHOTO ENGRAVERS

812-814 W. FOURTH ST. Cincinnati, O.

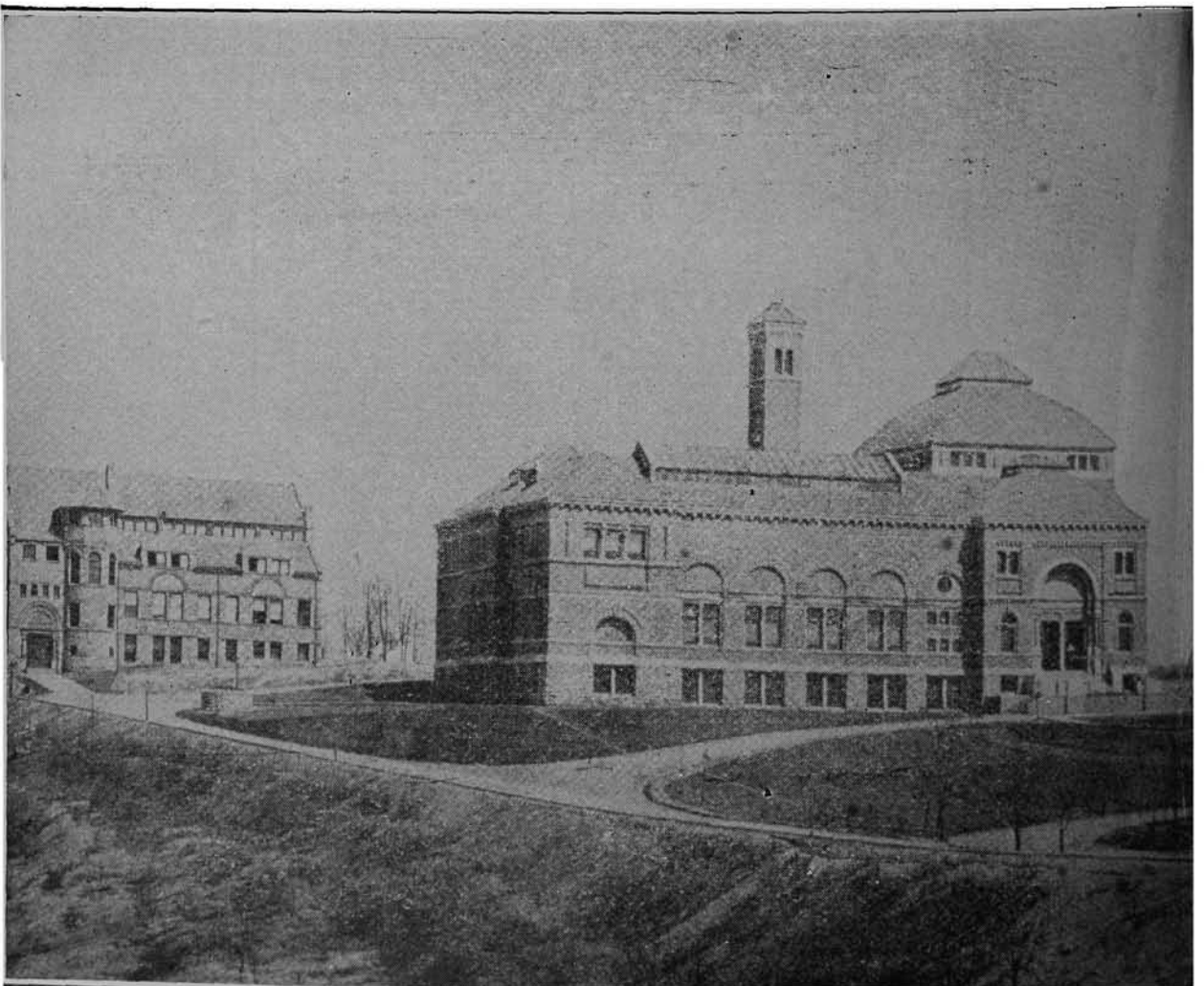

We are not Printers.

**Our business
is making**

Electrotypes

to print from—for any purpose—illustrative or advertising.

We have the most modern and one of the largest electrotypes plants in the country, which enables us to dispose of large orders **the same day received.**

We thoroughly understand the distribution of ads as we ship daily to newspapers.

Our aim is to maintain the quality to its high standard and to continue our **Rapid** service.

We are always pleased to quote prices. Give us a trial and we'll hold your business.

The Rapid Electrotypes Co.

Telephone Main 115.

Commercial Tribune Building,

CINCINNATI.

FENCE MANUFACTURERS.

THE NIMMO FENCE CO.

324 E. Fourth St. Cincinnati O.

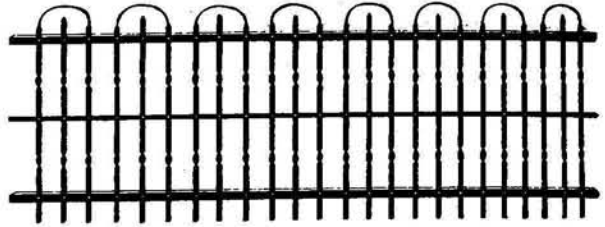

Telephone Main 3673.

FACTORY:

Elsinore Ave. and C. L. & N. R. R.

—:o:—

HEADQUARTERS

FOR ALL DESIGNS IN

**IRON,
STEEL,
WIRE**

— AND —

Combination Oak & Wire Slat
FENCES.

—:o:—

Nimmo Steel Clothes Line Poles.
Steel Bar and Wire Tree Boxes.

HITCH POSTS.

FLOWER STANDS.

WINDOW GUARDS.

Steel and Galvanized Wire Benches.

WIRE WORK

OF EVERY DESCRIPTION.

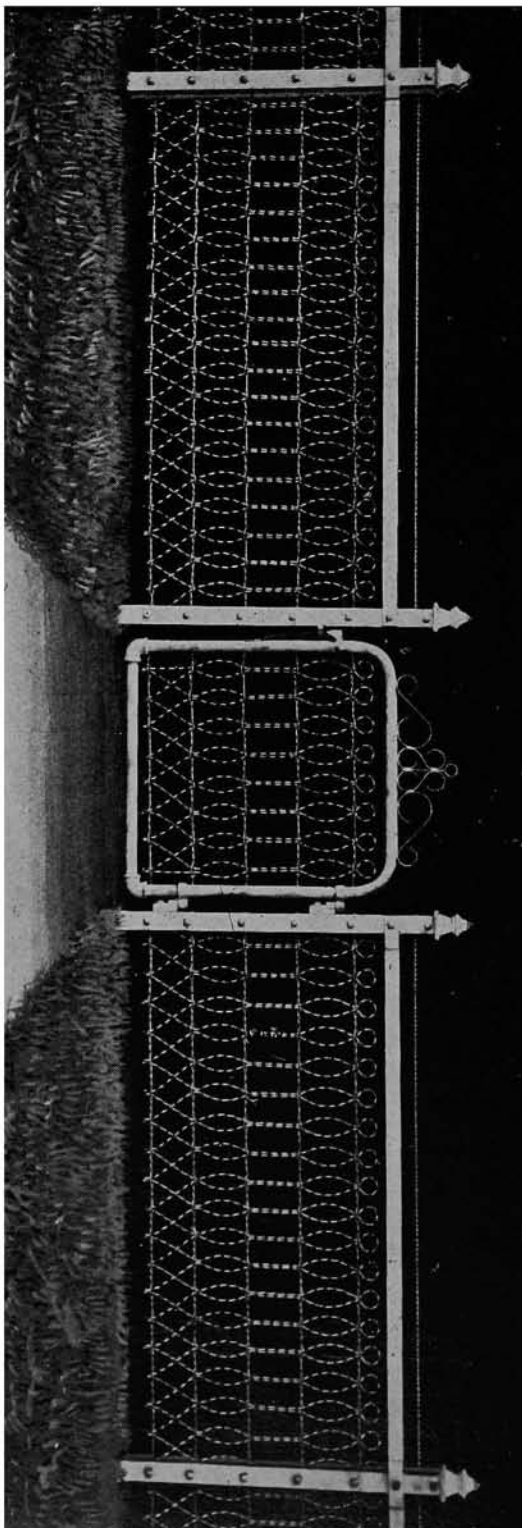

Shipped in Rolls any Sizes at Factory Prices, F. O. B., cars or boat.

DAVIS & SIEHL,

4032 HAMILTON AVE. PHONE, PARK 44.

MANUFACTURERS OF AND DEALERS IN ALL KINDS OF

**IRON, WIRE,
OAK PICKET**

FENCE.

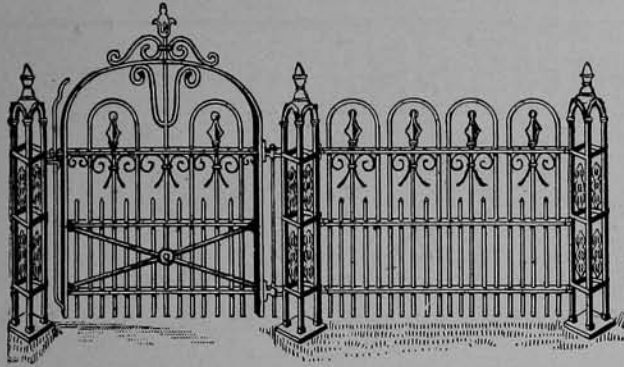

WE ERECT ALL KINDS OF FENCING.

Lawn Settees, Lawn Vases, Wire Flower Stands, Wire Window Guards, Tree Guards, Hitching Posts, Clothes Line Poles, Cellar Grates, Cellar Doors, Iron Window Guards, Folding Gates, Stable Fixtures, Bolts, Anchors, etc., for Buildings.

ALL KINDS OF IRON WORK AND WIRE GOODS.

Take Colerain Ave., Chester Park, C., D. & T. or College Hill Car to Knowlton's Corner, Cumminsville.

Phone West 1615 X.

1610-1612 FREEMAN AVE. NEAR LIBERTY ST.

THE TWO GREATEST POWERS ON EARTH: UNCLE SAM AND HARTINGER'S FENCES

CHAS. HARTINGER FENCE CO. CINCINNATI, OHIO.

Manufacturers of Fences of every Description, Cool Chutes, Cellar Doors, Gratings and Anchors and all kinds of Light Iron and Wire Work.

FLORISTS.

**G. BRUNNER'S SONS,
FLORISTS.**

ROSES FOR THE LAWN AND GARDEN OUR SPECIALTY.
ONLY THE BEST SORTS.

TELEPHONE West 979-X. Fifth, Winfield and Sunset Aves., PRICE HILL.

**J. W. RODGERS,
WHOLESALE AND RETAIL**

FLORIST

See our Display in Sixth Street Flower Market, Monday, Wednesday and Friday Mornings and Saturday Afternoons.

Station F, Cincinnati. Greenhouses, Foley Road, West Price Hill. Tel. West 148-R.

FURNITURE.

WILLIAM F. HALSTRICK.

OTTO DEWALD.

CINCINNATI CABINET CO.

Electric Wood Work, Mouldings, Turnings, Etc.

Designers and Manufacturers of High-grade Cabinet Work and Special Furniture.
 Factory, 2264-2268 Bogen Street. TELEPHONE WEST 1097.

FURNITURE CARS.

**T. A. JOHNSTON,
 Moving Vans for Hire.**

*** MAMMOTH STORAGE HOUSE. ***

Goods Stored at Reasonable Rates.

Goods Packed and Shipped.

Nos. 1009, 1011, 1013 and 1015 Central Ave.

TELEPHONE CANAL 864.

Wm. Glandorf

Furniture carefully removed at Lowest Prices.

Orders received at Office, N. E. Cor. Hopkins and Baymiller Streets. TELEPHONE W. 609.

All orders promptly attended to.



I. C. HART, President.

ALFRED A. BISING, Secretary and Treasurer.

Phone Main 3727. Residence Phones: Canal 1407—L and North 436—X.

THE GRANADA TRANSFER CO.

◆ PIANO MOVERS ◆

ALSO FURNITURE MOVING, PACKING, STORAGE, SHIPPING.

Nos 421-427 East Fifth Street:

CINCINNATI OHIO.

**THE WILLIAMS DIRECTORY CO.,
 DIRECTORY • PUBLISHERS,**

208 POST SQUARE,

CINCINNATI, O.

TELEPHONE MAIN 2844.



217 E. Fourth St. —
CINCINNATI, OHIO.



FURS

TELEPHONE
MAIN 2844.

MAKERS OF

Fine Furs, Wholesale and Retail.

FURS REMODELED, REDYED AND REPAIRED.

Storage of Furs.

Garments to Order a Specialty.

Chas. Vandewalle & Co.**GASOLINE • ENGINES.**

Manufacturers and Dealers in All Kinds of

**Economic Marine Gasoline Engines
and Launches.**ALL KINDS
OF REPAIRS.

Mt. Echo, near W. 6th St.

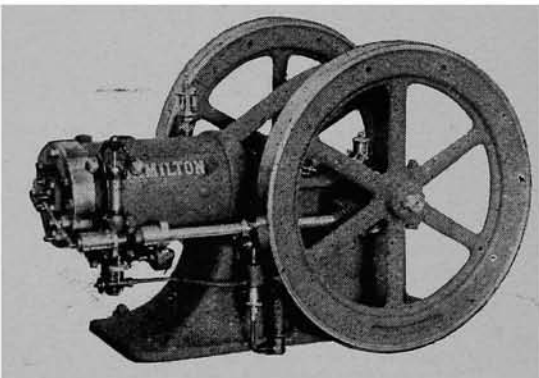
**Hamilton Advance**

|| **GAS AND
GASOLINE
ENGINES.** ||

For General Power Purposes.

—:0:—

THE ADVANCE MFG. CO., B. St., 2 Blocks north of Main, Hamilton, O.
LONG DISTANCE PHONE 93.

\$100 Reward.

The Association of American Directory Publishers will pay \$100 reward for the arrest and conviction of any person or persons attempting to collect money on fraudulent directory advertisements.

WILLIAM H. BATES, Sec'y,

89 Third Avenue,

NEW YORK CITY.

GAS WORKS BUILDERS.

2047

JAS. E. STACEY, President and Manager.

F. A. STACEY, Vice President.

R. J. TARVIN, Secretary and Treasurer.

THE STACEY MANUFACTURING COMPANY,

GAS HOLDERS

OF ALL STYLES AND SIZES.

WROUGHT IRON AND STEEL PLATE TANKS FOR GAS HOLDERS, OIL OR WATER.

Lamp Posts, Iron Roofs, Coal Elevator Cars,
All Kinds of Heavy Wrought and Cast Iron Work.

TOWNSHIP AVE. AND
C. C. C. & ST. L. RY.

TELEPHONE PARK 384.

ELMWOOD PLACE, OHIO.

GOLD AND SILVER REFINER.

ESTABLISHED 1893

OFFICE
115 W. FIFTH ST.
CINCINNATI, O.

G.W. Seifried.
GOLD & SILVER
REFINER
ASSAYER & SWEEP SMELTER

PHONE MAIN 3932

LOCAL
LONG
DISTANCE
TELEPHONE

**THE WILLIAMS DIRECTORY CO.,
Directory Publishers,
208 Post Square,
CINCINNATI, OHIO.**

GOLD, SILVER AND NICKEL PLATERS.

ESTABLISHED 1856.

H. Miller Plating Works,

No. 203 West Sixth Street.

This is the most reliable place for high-grade plating in Gold, Silver, Nickel, Copper, Brass, Bronze and oxidizing of all kinds.



Silverware, Knives, Forks, Spoons and Bronzes refinished to look like new.



Special Attention to Builders' Hardware, Fire Sets, Gas Fixtures, **Brass Beds** and all kinds of Metal Work in any Color desired.

ESTIMATES CHEERFULLY GIVEN.

TELEPHONE MAIN 1995

ESTABLISHED 1842.

TELEPHONE MAIN 448.

J. R. KINSLEY, BRASS FOUNDRIES *and* PLATING WORKS,

MANUFACTURER OF

METAL SIGNS Art and Plain,

Gold, Silver, Bronze, Brass and White Metal.
Solid and Raised Letters attached to Metal Plates.



ENGRAVING.

Gold, Silver, Oreide, Blue and White Nickel, Brass, Copper and Bronze Plater, Brass, Iron and Composition Casting Made and Finished.

Close and Electro and X. C. Plating and Tinning done on all Metals. Manufacturer, Importer of and Dealer in and Plater of all kinds of Stove and Carriage Trimmings.

Patent Safe Hinge Tips in Stock.
Manufacturer of Combination Locks for Safes.

All kinds of Grinding on Wet Grindstones and Emery Wheels.

MODEL WORK DONE TO ORDER.

Estimates made on Theater, Opera House and Counter Railings. Manufacturer of **B. F. Jones' and J.R. Kinsley's Patent Metallic Hame Straps.** Door, Number and Carriage Name Plates, Watch Cases, Jewelry, Hotel and Steamboat Table Ware, Soda Fountain, Church Service and Plumbers Work Repaired and Replated. Carriage Lamps Repaired and Replated. All kinds of Carriage, Hearse and Dash

115 EAST SIXTH ST.,
BET. MAIN AND WALNUT,
POST OFFICE BLOCK.
CINCINNATI, O.

LONG DISTANCE TELEPHONE. LOCAL PHONE CANAL 156.

—:0:—

A. M. Crane Plating Works.

ELECTRO

GOLD, SILVER, NICKEL, BRASS AND COPPER.

OXIDIZING AND ANTIQUE FINISHES.
SPECIAL HARDWARE FINISHES.

KNIVES, FORKS, SPOONS AND
SILVERWARE REPLATED TO
LOOK AND WEAR LIKE NEW.



BRASS BEDS, CHANDELIERS,
CURTAIN POLES AND
TRIMMINGS REFINISHED.

814 and 816 Broadway,

CINCINNATI, OHIO.

MARTIN LEISER, Proprietor.

PHONE MAIN 4018.

RADIUM PLATING WORKS,

Gold, Silver, Nickel and All Kinds of Plating.

120 OPERA PLACE, CINCINNATI, O.

Coloring of Gold a Specialty. The latest finishes in Silver Oxidizing of all Metals. Electro Galvanizing, Lacquering and Relacquering. We repair and refinish Jewelry and Silverware. Chandeliers, Church Ornaments and Brass Beds refinished.

GROCCERS, WHOLESALE.

A. JANSZEN.

WM. HARPENAU.

A. JANSZEN & CO.,

WHOLESALE GROCERS

Southeast Corner Walnut and Second Streets,
and Reynolds Street,

TELEPHONES MAIN 1785, 420 and 3879.

CINCINNATI, O.

HAT MANUFACTURERS.**PETER BEISER,**
HATS SOFT, STIFF, STRAW;
AND PANAMA,

Blocked, Repaired and Cleaned. Made in New Shape.

UNION HATTER.

708 MAIN STREET, Second Floor.

HAY AND GRAIN.**THE CINCINNATI GRAIN CO.**

RECEIVERS AND SHIPPERS OF

HAY, GRAIN AND FEED.

CAR LOTS A SPECIALTY.

N. E. Cor. Water & Walnut, Cincinnati. | 63 & 65 Pike Street, Covington, Ky.

Telephones Main 1097 and 3384.

Telephone South 132.

Grain Elevator, Latonia, Ky.

HOT WATER HEATING.

WM. A. SCHULTHEIS.

JOSEPH F. SCHULTHEIS.

WM. & JOSEPH SCHULTHEIS CO.**Heating Engineers.**

Steam and Hot Water Heating and Power Plant Piping.

Telephone. West 566-R.

1533 Freeman Ave., Cincinnati, O.

ICE DEALERS.**HARBISON,**THE ONLY ONE OUTSIDE OF THE COMBINE.
WHOLESALE DEALER IN**Pure Lake *and* Manufactured Ice.**

Car Load Lots and Railroad Work a Specialty.

All large Contracts promptly handled.

N. W. Cor. 2nd and Plum Sts.

Telephone Connection.

Main Office and Works, 2975 to 2981 Spring Grove Ave.

ICE DEALERS.

2051

ROBERT R. REYNOLDS,
Pres. and Gen'l Mgr.

HOWARD S. WINSLOW,
Vice President.

JAMES CULLEN, Jr.
Sec'y and Treas.

THE ICE DELIVERY CO.

DISTRIBUTORS
OF
PURE
SPARKLING
CRYSTAL
ICE.

"Fit for a...
President's Table."



HIGH GRADE SERVICE

.. IN ..

CINCINNATI,
(and Suburbs),

Covington  Newport

Ample Equipment Guarantees

PROMPT DELIVERIES.

"Ice When You Want It"

MAIN OFFICES:

North West Corner Race and Canal Streets.

Telephones Canal 1771, 1772 and 1773.

INCANDESCENT LIGHTS.

Telephone Main 2474.

WELSBACH CO.,

429 Main Street.

C. D. CORBUS, Manager.

CINCINNATI LIGHT CO.

38 EAST THIRD ST.

Lights Put Up On Trial.

Phone, Main 2333. MANTELS, GLOBES, SHADES, BURNERS.

INCANDESCENT LIGHTS.**DUTTLE LIGHT CO.**

SUCCESSORS TO SHIELDS & DUTLE.

Gas and Electric Fixtures.

ALL KINDS OF INCANDESCENT LIGHTS.

PHONE MAIN 2810.

234 E Fourth Street, CINCINNATI, O.

INSTRUMENTS.**HERM. PFISTER,**

MANUFACTURER OF

SURVEYING AND ENGINEERING INSTRUMENTS

ARCHITECTS' LEVELS,

ALSO, INVENTORS' MODELS MADE TO ORDER.

428 Plum Street, One Door South of 5th. Cincinnati, O.

All Kinds of Repairing Promptly Done.

TELEPHONE MAIN 2819.

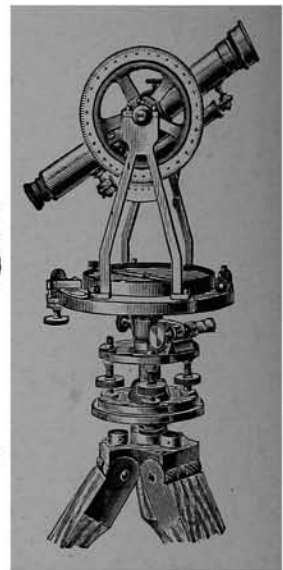

ESTABLISHED 1853.

THE T. F. RANDOLPH CO.

Manufacturers, Importers and Dealers in

Surveyors & Engineers' Instruments & Supplies

And Sole Manufacturers of Randolph's Patents.

No. 232 East Fifth Street.

CINCINNATI, O.

WILLIAMS DIRECTORY CO.**DIRECTORY PUBLISHERS,**

208 Post Square,

- CINCINNATI, O.

THE WILLIAMS DIRECTORY CO.

MACHINE COMPOSITION

FOR THE TRADE

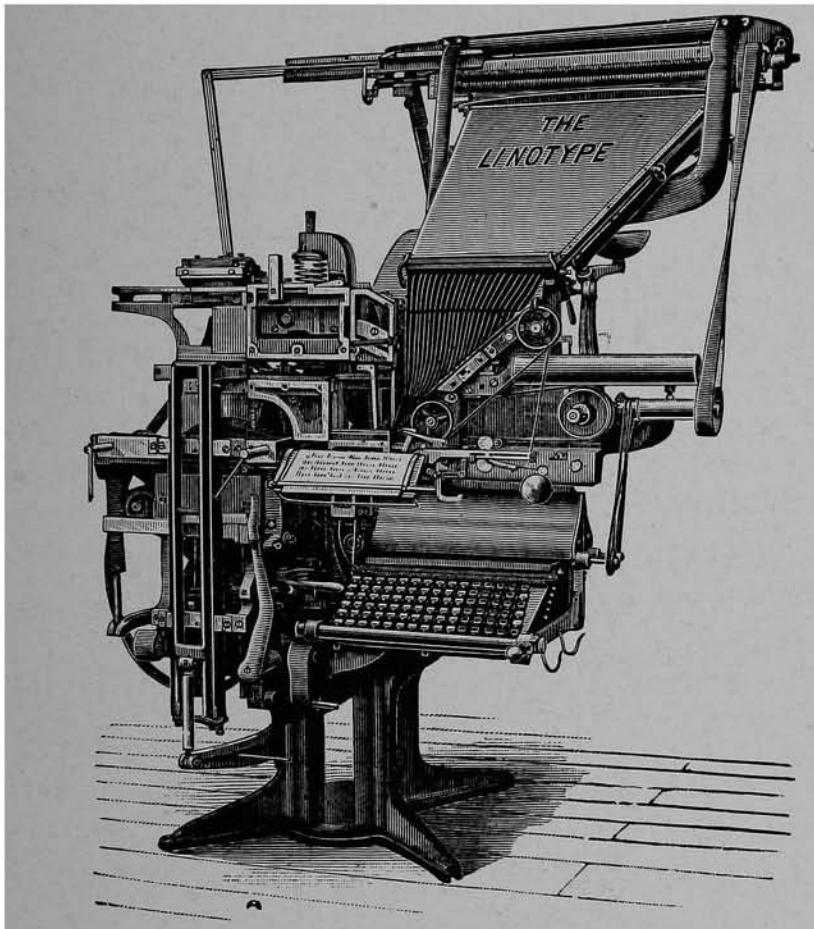

Books, Magazines, Periodicals, Newspapers, Briefs, &c.

208 POST SQUARE,

TELEPHONE MAIN 1272.

P. O. Box 225.



CINCINNATI.

Estimates Furnished on Application.

Great Work Done

FROM

1850

x TO *x*

1906

<i>The ÆTNA LIFE has received from its policy holders in payment of Premiums for Insurances granted .</i>	\$208,044,379.49
<i>The ÆTNA LIFE has paid as Death Losses to the representatives of its Policy Holders the sum of . . .</i>	\$65,793,246.85
<i>And to its living Policy Holders for Matured Endowments, Dividends, Surrendered Policies, and Accident Claims, the further sum of . . .</i>	\$87,907,160.48
<i>Making a Total Cash Disbursement to Policy Holders and their Representatives of . . .</i>	\$153,700,407.33
<i>Add to this the Cash Assets held for the benefit of Policy Holders, . . .</i>	\$79,247,504.32
<i>Grand Total Amount paid to, and Held for, Policy Holders is shown to be</i>	\$232,947,911.65

THIS GRAND TOTAL IS

\$24,903,532.16

More than the whole Premium income received from Policy Holders.

This demonstrates that not only has the Company paid* to, and now holds for its insured, more than **\$24,903,532.16** above what it has received from them, but that it has also paid the entire expense of management during its long and successful career without entrenching whatever upon the income received from Policy Holders.

COLLIN FORD, Manager,

**504-512 Commercial Tribune Building,
Cincinnati, Ohio.**

AGENTS WANTED IN GOOD TERRITORY.

THE PROVIDENT LIFE AND TRUST CO.
of Philadelphia.

Insurance in force.....	\$167,489,576
Assets	55,464,790
Surplus	8,249,622

A low expense rate and a low mortality rate constantly maintained, and safe, conservative business methods, are better guides than results which are merely spectacular. Rapid increase in size, unless producing a reduction in cost, avails nothing to improve the policy-holders' condition. The adoption of business methods which verge upon the perilous, it is too obvious, do not constitute a ground for preference. • The true objective in the management of a Life Insurance Company is twofold: First, to maintain perfect security, and second, while respecting the rights of every policy-holder, to reduce the cost of insurance. Judged by this standard, the PROVIDENT claims to be unexcelled. • • • • •

W. D. YERGER,
General Agent.

S. P. ELLIS,
Associate General Agent

312-315 Union Trust Building.

ED. C. HARDING,
INSURANCE,

702  703 TRACTION BLDG.

CINCINNATI, O.



Sole Agent for 

- Westchester Fire Ins. Co., of New York.
- Pelican Assurance Co., of New York.
- Eastern Fire Ins. Co., of New Jersey.

General Agent for Hamilton Co. for The United States Casualty Co., of New York,
for Liability, Boiler and Sprinkler Leakage Insurance.

Facilities for placing insurance to any amount in companies of undoubted security.

TELEPHONE MAIN 1876.

Telephone Main 3321.

SKIFF & CO.,

RESIDENT MANAGERS,

Maryland Casualty Company.

Policies Written on More Lines than any
Other Company.

"GET THE BEST" Automobile, Burglary, Elevators,
Employers' Liability, General Li-
ability, Health (thirty diseases), Marine Employers' Liability, Plate
Glass, Personal Accident, Public Liability, Steam Boiler, Sprinkler
Leakage, Teams, Theatre, Indemnity and Inspection.

1016-1017 Commercial Tribune Building,
CINCINNATI, OHIO.

SKIFF & CO.,

Fire Insurance.

— REPRESENTING —

The Hartford Fire Insurance Company,
OF HARTFORD, CONN.

The British American Insurance Co.
OF NEW YORK.

1016 and 1017 Commercial Tribune Bldg.

CINCINNATI, O.

EVERY DOLLAR YIELDED ITS INCREASE.

The Mutual Benefit Life Insurance Company,

HOME OFFICE: NEWARK, N. J.

The Record of Its Life Work.

1845---SIXTY-ONE YEARS---1906.

Premium Receipts to January 1, 1906, - \$279,421,621.53

Of this sum there has already been returned to Policy Holders:			
For Policy Claims.....	46.4	per cent	\$129,543,662.07
For Surrendered Policies.....	12.4	"	34,595,249.45
For Dividends	23.2	"	64,829,592.14
Total	82.0	"	\$228,968,503.66
Leaving still in Company's possession.....			\$50,453,117.87
The Company's investments have yielded sufficient returns to pay all expenses and Taxes, and still to add to the Policy Holders' Fund for the fulfilment of existing contracts..			48,674,022.08
Total Assets, January 1st, 1906, Market Values.....			\$99,127,139.95

FOR EVERY DOLLAR

received in Premiums the Company has paid back and has on hand.

One Dollar and Eighteen Cents.

Mutual Benefit in Name!

Mutual Benefit in Fact!

Twenty-one Millions Paid Ohio Citizens.
Investigate Its Plans and Records...

L. D. DREWRY & CO.,

State Agents for Ohio.

INGALLS BUILDING, N. E. COR. FOURTH AND VINE STREETS.

CINCINNATI, OHIO.

TELEPHONE MAIN 1694.

INSURANCE.

A. B. IDESON, President.
CONRAD DIETZ, Vice President.

C. H. PEASE, Treasurer.
J. H. LEIDING, Secretary.

The Cincinnati Mutual Fire Insurance Co.

ORGANIZED UNDER THE LAWS OF OHIO.

Office, No. 3 Masonic Temple, 3d & Walnut Sts., Cincinnati, O.

TELEPHONE MAIN 2712.

C. C. CARTER, General Agent.

J. H. LEIDING, Fire Insurance.

MANAGER FOR

The National Insurance Co., Allegheny,
Pa.
Allemannia Fire Insurance Co., Pitts-
burgh, Pa.

GENERAL AGENT

The Ohio German Fire Insurance Co.
of Toledo, O.
Security Fire Insurance Co. of Balti-
more.
North German Fire Insurance Co. of
New York.

AGENT FOR

American Fire Insurance Co., Phila-
delphia.

Queen Insurance Co. of America, New
York.

Concordia Fire Insurance Co., Milwau-
kee, Wis.

The Spring Garden Insurance Co.,
Philadelphia, Pa.

The Columbia Insurance Co., Dayton,
O.

The German Fire Insurance Co., Pitts-
burgh, Pa.

Also Agent for The Fidelity and Cas-
ualty Co., New York; The Casualty Co.
of America, The Aetna Indemnity Co.,
The Hartford Steam Boiler, in Plate
Glass, Elevator, Boiler, Surety Bonds,
Employers' Liability, Accident and
Burglary Insurance.

Masonic Temple, n. e. cor. 3d & Walnut Sts., Cincinnati.

TELEPHONE MAIN 2712.

ROBERT W. HUMPHREYS, SURETY BONDS.

BOILER, ELEVATOR, BURGLARY, AUTOMOBILE, PLATE GLASS,
EMPLOYERS' LIABILITY, ACCIDENT AND
HEALTH INSURANCE.

TELEPHONE MAIN 4573.

38 WIGGINS BLOCK.

—INCORPORATED 1858—

GERMAN MUTUAL INSURANCE CO. OF CINCINNATI, OHIO.

LEONARD SCHREIBER, President.

H. A. RATTERMANN, Secretary.

C. W. H. LUEBBERT, Treasurer.

Office, Southwest Corner Twelfth and Walnut Sts.

CINCINNATI, OHIO.

E. F. WEISS,

Fire,  Insurance  Accident,
Health, Tornado,  Life, Burglary.

1308 First National Bank Bldg., S. E. Cor. 4th & Walnut.

E. K. MORRIS & CO.

311, 313, 315, 317 West Second Street,

TELEPHONE PRIVATE BRANCH EXCHANGE, MAIN 58. CINCINNATI, OHIO.

FILE MANUFACTURERS.

WHOLESALE AND RETAIL DEALERS IN

Files, "Black Diamond" Swiss and our own "E. K. M."

Steel, Every Kind—Hot and Cold Rolled, Tool, Machinery, Spring, Tire and Toe Calk.

Iron, Bars, Sheets, Angles and Shapes. Common, Charcoal, High Grade and Norway.

Drill Rods, American and English, Round, Square, Flat and Hexagon.

Wire, Soft and Spring Tempers, Straightened and in Coils.

Shafting, Cold Rolled and Ground and Polished.

Tubing, Shelby Seamless Steel.

Saws and Knives, Simonds Manufacturing Co.

Emery Wheels and Grinders, All Kinds.

Grindstones, Different Grits for Various Purposes.

Heavy Hardware, Vises, Anvils, Forges, Etc.

Babbitt Metal, "Aluminum" and All Grades.

**Cotton Waste, - - Machine Screws,
Factory and Mill Supplies.**

The HENRY DISSTON'S SONS CO.



Manufacturers of
and Dealers in.

SAWS, FILES,

Saw Tools, Machine Knives and Steel.

S. E. Cor. Sixth and Baymiller Sts.

TELEPHONE WEST 1010.

CINCINNATI, OHIO.

W.F. ROBERTSON STEEL & IRON CO.

CINCINNATI, OHIO.

STEEL & IRON

OF ALL KINDS

HOOP FASTENERS
HOOPS & BANDS
COOPERS SUPPLIES
RIVETS LARGE & SMALL

CIGAR BOX NAILS
WIRE NAILS
TACKS
SHEETS & PLATES

WRITE FOR PRICES

C. R. TALBOTT COMPANY, IRON AND STEEL.

GENERAL OFFICES:

9 and 10 Wiggins Block, 5th and Vine Sts.
Telephone Main 609.

WAREHOUSES:

Spring Grove Ave. and Straight St
Telephone West 1082.

STEEL BARS Open Hearth or Bessemer.

SHAFTING Cold Rolled. We carry the largest stock west of Pittsburgh.

SCREW STEEL Special Analysis. Adapted to Free Cutting and Threading.

PISTON AND PUMP RODS Special Grade Steel.

COLD ROLLED STEEL Squares, Flats, Hexagons. Very large stocks on hand can always be found in our Warehouse.

MACHINERY STEEL We carry Rounds, Squares, Flats, Hexagons in stock.

DRILL RODS (Monaca Brand.) Finest grade on market. Full line of sizes in our stock.

TOOL STEEL (Braeburn Brands.) Full line of sizes in stock.

GEAR BLANKS Cut to any size.

SPINDLE STEEL Open Hearth or Crucible.

SPRING STEEL Open Hearth or Crucible.

DIE BLOCK STEEL All grades.

FORGINGS Iron or Steel.

**MACHINE-FINISHED KEYS. RACKS, ETC. WIRE AND CUT NAILS.
PLAIN AND BARB WIRE.**

We are prepared to supply anything in Iron or Steel. **CAR LOTS A SPECIALTY.**
Telephone us your orders. We will treat you right.

C. R. TALBOTT COMPANY.

IRON AND STEEL.**WOLFF & CO.**

DEALERS IN

IRON AND STEEL

Anvils, Vises and Bellows, Springs, Axles, Heavy Hardware.

Wood Work for Buggies and Wagons,

Leather Cloth and Rubber Goods.

Warehouse, 1548 and 1550 Central Ave.,

TELEPHONE CANAL 2360.

CINCINNATI, O.

IRON FOUNDERS.

WEST END FOUNDRY.

John J. Bruce Foundry Co.

(Successors to JONES & BRUCE.)

Manufacturers of Machine Tool, Sewer, Street and all kinds of
CASTINGS.

Office and Foundry, Nos. 942 to 956 Kenyon Avenue,

TELEPHONE CALL WEST 26.

CINCINNATI, O.

CHRIS. ERHART,

ENGINEERS, FOUNDERS

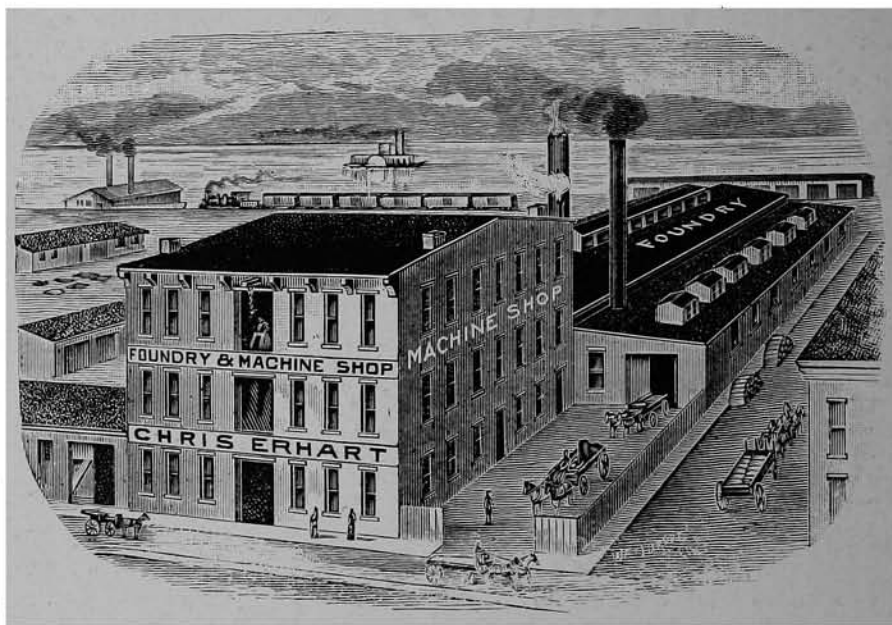

AND MACHINISTS.

CASTINGS OF EVERY DESCRIPTION.

Steam Shovel and Stationary Engine Work. Shafting, Hangers, Grate Bars and Fire Liners, Sewer and Street Castings. Wrought Pipe, Pipe Fittings and Pattern Making. All kinds of Gearing cut to order. Chilled Truck Wheels and Special Machinery. Attention paid to all kinds of Repair Work.

NOS. 1237-1241 WEST SIXTH ST. PHONE WEST 737.

THE WILLIAMS DIRECTORY CO.
Directory Publishers

208 Post Square,

P. O. BOX 225.

CINCINNATI, O.

R. K. ANDRUS,



ESTABLISHED
1875.

 Japanner and Ornamenter,

23 East Canal St., bet. Walnut and Vine, CINCINNATI, O.

All kinds of Japanning and Ornamenting, Bronzing, Enameling and Lettering.
Specialties: Sewing Machines and all kinds of Iron Work, Deposit Boxes, Etc. Particular attention paid to Enameling Bicycles. **TELEPHONE CANAL 450.**

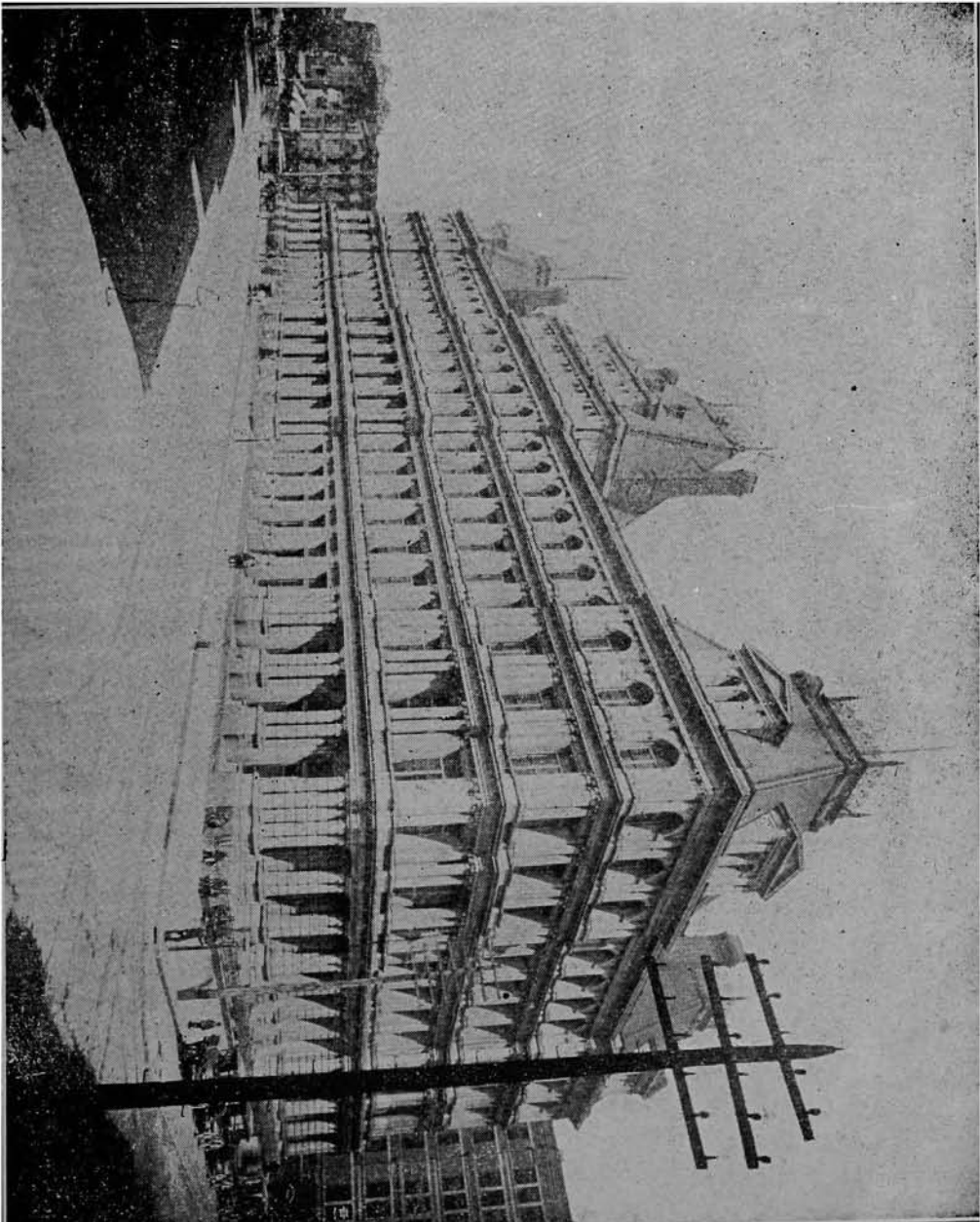

The Style We Leave To You—
The Durability We Guarantee.

== DIAMONDS. ==

The
Store
on the
Corner of
Fifth
and Vine
Sts.

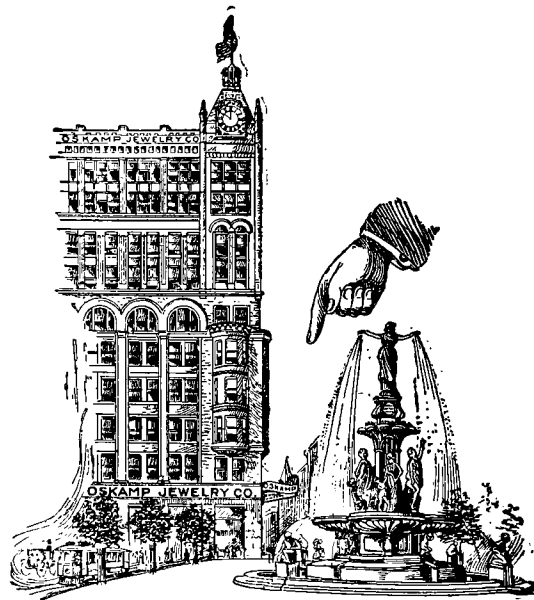

An Old
Firm with
a Name
That is a
Guarantee
of
Quality.

== WATCHES. ==

Clocks,
Jewelry,
Silverware,
Cut Glass,
Electroliers,
Novelties,
Combs,
Leather Goods.

Cameras,
Fountain Pens,
Emblem Goods,
Lenox Ware,
Optical Goods,
Copper Goods,
Picture Frames,
Opera Glasses.

OSKAMP JEWELRY COMPANY,
S. W. Cor. Fifth and Vine Streets.

WHITE CLOUD ^{TELEPHONE}
Canal 2514.

— STEAM LAUNDRY

W. W. & J. W. CROTHERS, Proprietors.

OFFICES, 720 VINE ST. and 410 WEST NINTH ST.

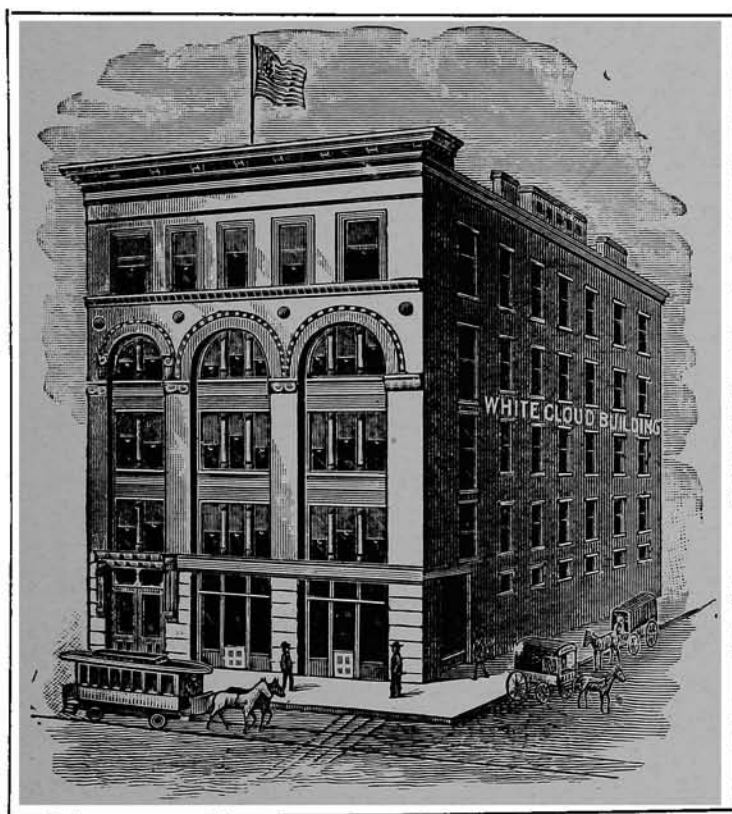

Works, 410 and 414 West Ninth Street.

THE · WHITE · CLOUD · LAUNDRY

Is one of the largest Laundries in the country, and has every facility for turning out first-class work in the quickest time possible. Give us a trial.

LAUNDRY MACHINERY.

AMERICAN
LAUNDRY MACHY CO.
CINCINNATI,
CHICAGO.—NEW YORK.

AMERICAN.

WASHERS
EXTRACTORS
STARCHERS
IRONERS
MANGLES
LAUNDRY
FIXTURES.

MAIN OFFICE AND FACTORY:

NORWOOD, OHIO.

 Take Norwood or Vine and Norwood car at Fountain Square.

THE WATKINS LAUNDRY MACHINERY CO.

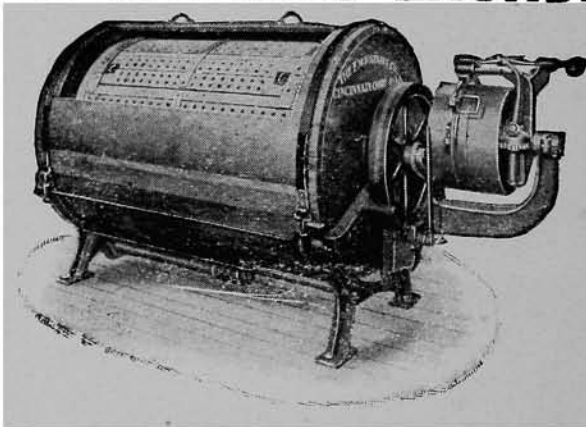

MANUFACTURERS OF

LAUNDRY MACHINERY.

N. E. Corner
Spring Grove Ave. and Alabama St.
Take Clark St. car to our door.

**The Williams Directory Co.,
Directory Publishers,**

208 Post Square,

 **CINCINNATI, O.**

WASHING MACHINES, LAUNDRY.

2067



As we operate
THE ONLY
 Exclusive hand-power Washing Machine Factory in the United States we are therefore in a position to produce strictly the **BEST WASHERS** in the market, such as **THE BOSS, STANDARD CHAMPION, BANNER, IMP GLOBE, BOSS ROTARY, STANDARD PERFECTION UNEDA AMERICAN ROUND** and **CINCINNATI SQUARE WESTERN WASHING MACHINES.**

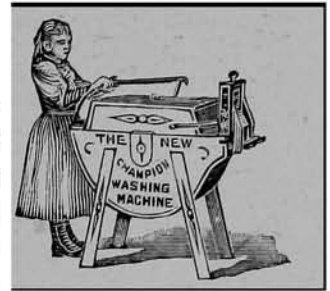

.....WRITE FOR CATALOGUE.....

BOSS WASHING MACHINE CO.

Factory East Norwood.

P. O. Station H, CINCINNATI, O., U. S. A.

Telephone in Office.

THE LEADING LAUNDRY IN THE WEST.

Received the only **MEDAL** ever given to a Laundry in the **WORLD.**

Strictly First-class Work Only.

Telephone Canal 1838 for Orders.



OFFICE and WORKS, 1224 VINE St., Bet. 12th and 13th Sts.,
 Through to s.w.c. 13th and Jackson St. Telephone Canal 2567. **CINCINNATI.**
 Free Delivery to all parts of the City and all Suburbs.

The Williams Directory Company,



208 Post Square, CINCINNATI, O.

TELEPHONE MAIN 9.

**WADE CUSHING,
LAWYER.**

OFFICES:

1422 to 1426 Union Trust Building,
N. W. Cor. 4th & Walnut Sts.
CINCINNATI, O.

GENERAL PRACTICE.

REFERENCE:

Inquire of any Cincinnati Bank.

W. F. LANDWEHR,
Law and Collection Agency

515 and 516 Johnston Building,

Fifth and Walnut Streets,

Cincinnati, Ohio.



Main
710.

JNO. S. CONNER and C. A. J. WALKER,
(Ex-Judge Common Pleas Court)
Counsel.

Practice in Federal and State Courts.

Corporation, Mercantile, Insurance, Real Estate, Assignments, Insolvency, Bankruptcy, Probate Law, and General Practice.

COLLECTION DEPARTMENT thoroughly equipped, conducted on Business as well as Professional Methods. Notaries and Stenographers in office. Issue Commission to W. F. LANDWEHR, Notary Public for Hamilton County, Ohio. Our Guarantee of Attorneys in the United States and Foreign Countries fully protects you from loss.

REFERENCES WITH AND WITHOUT PERMISSION:

- | | | |
|---|-------------------------------------|--|
| Goldman, Beckman & Co. | The Kayser & Hegner Co. | The Columbia Tailoring Co. |
| The F. H. Lawson Co. | The I. Trager Co. | George Fisher Tailoring Co. |
| The Andrew Jergens Co. | James McArdle. | Loudon & Co. |
| The Globe Soap Co. | C. E. Brockmann. | The George H. Dean & Kite Bros. |
| The Cincinnati Soap Co. | The Cincinnati Butchers' Supply Co. | Joseph Maguire & Co. |
| The Eureka Soap Co. | C. Schmidt & Co. | The Charles Moser Paint Co. |
| The Manss Shoe Mfg. Co. | The Moores Lime Co. | The Cincinnati Tin & Japan Co. |
| Kleine-Klonne & Co. | Charles W. Breneman & Co. | A. L. Gaddum Co. |
| I. S. Strauss & Co. | Roosa & Ratliff Chemical Co. | Kahn, Felheimer & Co. |
| The D. B. Sachs Pants Co. | The John Douglas Co. | The Cincinnati Drug & Chemical Co. |
| Lowmans' Sons. | The Pounsford Stationery Co. | Cincinnati Pattern Works. |
| The Overman & Schrader Cordage Co. | J. B. Finn & Co. | The Cincinnati Bottlers' Supply Co. |
| Foley & Williams Mfg. Co. | Achert & Henckel Litho. Co. | Veith & Brandt. |
| Diem & Wing Paper Co. | The Plaut & Marks Shoe Mfg. Co. | |
| Moyse Bros. | The Harness World. | |
| George Herzog & Co. | The Whiting View Co. | |
| Joseph A. Magnus & Co. | | |
| Springfield, O., Andrew Bold Tailoring Co. | | Hamilton, O., The Salzman Mfg. Co. |
| Somerset, Ky., The Woods Mowing & Reaping Machine Co. | | Buffalo, N. Y., The American Blacksmith Co. |
| | | Syracuse, N. Y., The Chase & Smith Piano Co. |

GEORGE E. MILLS,

ATTORNEY-AT-LAW.

**908 Mercantile Library Building,
414 Walnut Street,**

Telephone Main 376. CINCINNATI, O.



**Residence, 2054 Cortlandt Avenue,
NORWOOD, O.**

Residence Telephone Elm 672-R.

EDWARD M. BALLARD,
Attorney at Law,

OFFICE, 605 and 606 JOHNSTON BUILDING,
Telephone Main 857- CINCINNATI, O.

HENRY BAER,
ATTORNEY AT LAW AND NOTARY PUBLIC,

Rooms 1 and 2, Hulbert Block, S. E. Cor. 6th and Vine Sts., Phone Main 223.
Residence, 524 W. Seventh St., Telephone West 433-X.

Attorney for The Helvetia Savings and Banking Co.
Can furnish Real Estate Loans on short notice.

Telephone Main 2042.

SCOTT BONHAM,
ATTORNEY AT LAW,

Lincoln Inn Court, Rooms 206 and 207.

519 MAIN STREET, CINCINNATI, O.

WM. F. CHAMBERS,
ATTORNEY AT LAW and NOTARY PUBLIC

Room 202 Lincoln Inn Court, 519 Main St., Cincinnati, O., Telephone Main 4458.

Attorneys in the Office: Res. Tel. Cheviot 26-L. Residence:
FYFFE CHAMBERS, ARTHUR B. CHAMBERS. 3182 McHenry Ave.

CORPORATIONS. MERCANTILE LAW. CARE OF REAL ESTATE.

ORRIS P. COBB. HENRY W. BACKUS.
EDWIN J. HOWARD. CHARLES E. TENNEY.
OLIVER G. BAILEY. W. H. COBB, JR.

COBB, HOWARD & BAILEY,
ATTORNEYS AND COUNSELLORS AT LAW,

Offices, Fifth Floor Blymyer Building, 514 Main St.

General Practice—except Criminal. Probate, Insolvency and Bankruptcy Litigation and
Corporation Matters a Specialty.

LEGAL DEPARTMENT.

TELEPHONE MAIN 288.**LOUIS J. DOLLE,
ATTORNEY AT LAW,**

Rooms 704-705-706 Mercantile Library Bldg.

414 Walnut Street,

CINCINNATI, O.

HOWARD DOUGLASS,

Attorney and Counselor,

Nos. 139, 141 and 143 E. Fourth St., Cincinnati, O.

(DICKSON BUILDING.)

OFFICE TELEPHONE MAIN 2879**CHAS. T. DUMONT,
ATTORNEY-AT-LAW**

Room 205 Lincoln Inn Court, Cincinnati, O.

NOTARY PUBLIC.

Office 'Phone Main 796.**Residence 'Phone North 1555-X.****H. E. ENGELHARDT,
ATTORNEY-AT-LAW,**

45-46 Wiggins Block, S. E. Cor. Fifth and Vine Streets.

**HERMAN P. GOEBEL
Attorney at Law,**

Rooms 910-911 Mercantile Library Building.

TELEPHONE MAIN 662.

CINCINNATI, O.

Frank R. Morse.

Burton B. Tuttle.

Geo. D. Harper.

**MORSE, TUTTLE & HARPER,
ATTORNEYS AT LAW,
811 and 812 Mercantile Library Building.**

Telephone Main 564.

CINCINNATI, O.

**H. H. GRANT,
Shorthand Reporter
AND NOTARY PUBLIC.**

Room 1, Temple Bar,
N. W. Cor. Court and Main.

Telephones { Office, Canal 45.
Residence, Elm 358-L.

Residence, 1007 W. 7th St., Phone West 659-L.

Office Phone Main 3682.

**D. T. HACKETT,
Attorney and Counselor at Law,
514 MAIN STREET,
57-58 Blymyer Building.
CINCINNATI, O.**

**LEWIS W. IRWIN,
ATTORNEY AT LAW,
No. 519 MAIN STREET.**

Suite, 310, 311 and 312 Lincoln Inn Court.

Phone Main 478.

CINCINNATI, OHIO.

Telephone Main 388.
Residence Phone South 744—R.

... **NOTARY PUBLIC.**

**RAYMOND B. OLIVER,
Attorney = at = Law,**

Rooms 301-306 Carlisle Bldg., 4th and Walnut,

CINCINNATI, O.

RAILROAD AND CORPORATION LAW A SPECIALTY.

LEGAL DEPARTMENT.**WILLIAM SCHUCHARDT,**
Attorney at Law.

No. 519 MAIN STREET.

Suite 310, 311 and 312 Lincoln Inn Court.

'PHONE MAIN 478.

Notary Public.

Cincinnati, O.

LONG DISTANCE PHONE CANAL 2053.

Gustav R. Werner,
ATTORNEY-AT-LAW,

N. E. Cor. Court and Walnut,

BAVARIA BUILDING,

Rooms 8, 9 and 10.

CINCINNATI, O.

Notary Public.

Office Phone Main 2683.

Residence Phone West 1469—L.

JAMES D. TEMPLETON,
Attorney at Law,

54 Atlas Bank Building.

518 Walnut Street.

THE WILLIAMS DIRECTORY CO.,
Directory • Publishers,

No. 208 Post Square,

CINCINNATI, O.

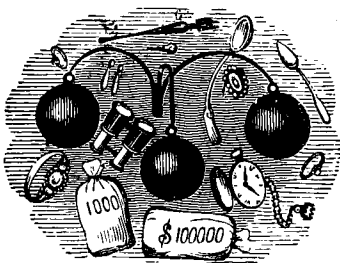
LOAN OFFICE.**NATIONAL LOAN OFFICE.**

L. KATZ, PROPRIETOR.

No. 518 Central Avenue, bet. Longworth and Sixth
Sts., Cincinnati, O.; Phone Main 5043—R.

MONEY ADVANCED ON

WATCHES, DIAMONDS, JEWELRY, CLOTHING,
AND ALL ARTICLES OF VALUE.Bargains in Unredeemed Watches, Diamonds, Clothing,
Fine Trunks, Valises, Pistols, Etc.

PHONE MAIN 2431.

307 LINCOLN INN COURT

DOUGLAS A. BROWN,

General
Shorthand Reporter.

519 MAIN STREET, CINCINNATI, OHIO.

—FURNISHES CAREFUL REPORTS OF—

**Testimony, Court Proceedings, Depositions,
Public and Private Meetings,
Arbitrations, Investigations, Conferences,
Conventions, Lectures, Speeches, Etc.**

OVER TEN YEARS' EXPERIENCE IN THIS SPECIALTY.

Transcripts furnished either in verbatim or abstract form, as required.

 You do not pay your dentist for gold fillings, but for saving your teeth. You do not pay your doctor for the physic alone, but to keep your health or save your life.

And when you want a record taken on which to rest your reputation or your life, to save your fortune, or to add to your stock of useful knowledge, you pay the reporter for skill, intelligence, fidelity—not for pages only.

LEGAL DEPARTMENT.

**BUCHANAN PERIN,
Shorthand Reporter,****1004 Mercantile Library Bldg.****TELEPHONE MAIN 591.**

ADMITTED TO THE BAR by the Supreme Court of Ohio in 1882.

NOTARY PUBLIC

for Hamilton County almost continuously since that time.

Thoroughly familiar with all kinds of Legal Work including Court Reporting.

**Conventions, Speeches, Committee Meetings,
Banquets Reported.**

MIMEOGRAPHING, COPYING, GRAPHPHONE DICTATION AND TRANSCRIBING.

COMPETENT ASSISTANTS IN OFFICE.

E. ROBERTS & CO.

Wholesale and Retail Dealers in all kinds of

LUMBER



Nos. 414 to 430 East Court Street,

CINCINNATI, O.

TELEPHONE CALL CANAL 1936.

JOHN BOSKEN, Jr., Pres. and Treas.

M. E. BOSKEN, Secy.

THE BOSKEN LUMBER CO.

DOMESTIC AND FOREIGN

Hardwood Lumber,

Mahogany, Thin Lumber, Veneers,

--- AND ---

WHITE PINE PATTERN LUMBER,

Evans, Erie and South Streets,

Telephone West 560.

CINCINNATI, O.

LUMBER DEALERS.**CHARLES F. SHIELDS & CO.
LUMBER MERCHANTS.**

Plain and Quartered Oak, Hickory, Ash and Walnut.
ALL KINDS OF HARDWOODS.

We make a specialty of **SOFT YELLOW POPLAR**, particularly in thin planed stock and extra wide lumber.

We carry all grades from the cheapest to the best.
Yards and Office, Cor. Gest, McLean Ave. and Court St.
Phone W. 239 for "QUICK DELIVERY"!

FERDINAND BOSKEN.

JOSEPH BOSKEN.

Cincinnati Hardwood Lumber Company,
Mahogany, Thin Lumber and Veneers.
Finely Figured Quarter-Sawed Oak Veneers a Specialty.

Gest, Summer St. and C. H. & D. Ry.

Take 8th Street Cars to Evans.

Telephone West 1230

G. W. SOWLES LUMBER CO.

Manufacturers and Wholesalers of all

DOMESTIC WOODS

Make a Specialty in large size and long sticks in White Pine.

Room 24, Thoms Bldg., N. E. Cor. Fifth and Main Sts., Cincinnati, O.

Cable Address "Sowles."

Telephone Main 4888.

Also Selling Agents for the Celebrated Sowles Car Record, the greatest book on Earth.

L. W. RADINA & CO.

Hardwood Lumber.

SPECIALTIES:

Poplar, Quartered and Plain Oak, Ash, Basswood and Walnut.

S. W. Cor. Clark and Dalton Ave.

Phone West 130.

C. F. DUHLMEIER.

Telephone West 885.

W. F. DUHLMEIER.

DUHLMEIER BROTHERS,

WHOLESALE AND RETAIL

HARDWOOD • LUMBER.

Specialties: Indiana Quartered White Oak, Walnut and Figured Mahogany.

A Complete Stock of all kinds of Hardwoods always on hand.

Mills: Ohio, Kentucky and Tennessee.

Office and Yards, Wade St., bet. Dalton and McLean Aves.

LUMBER DEALERS.

2079

— THE —

MORRISON & SNODGRASS CO.

MANUFACTURERS OF

SASH, DOORS, BLINDS, MOULDINGS, ETC.

ALSO LUMBER DEALERS.

General Mill Work Done to Order.

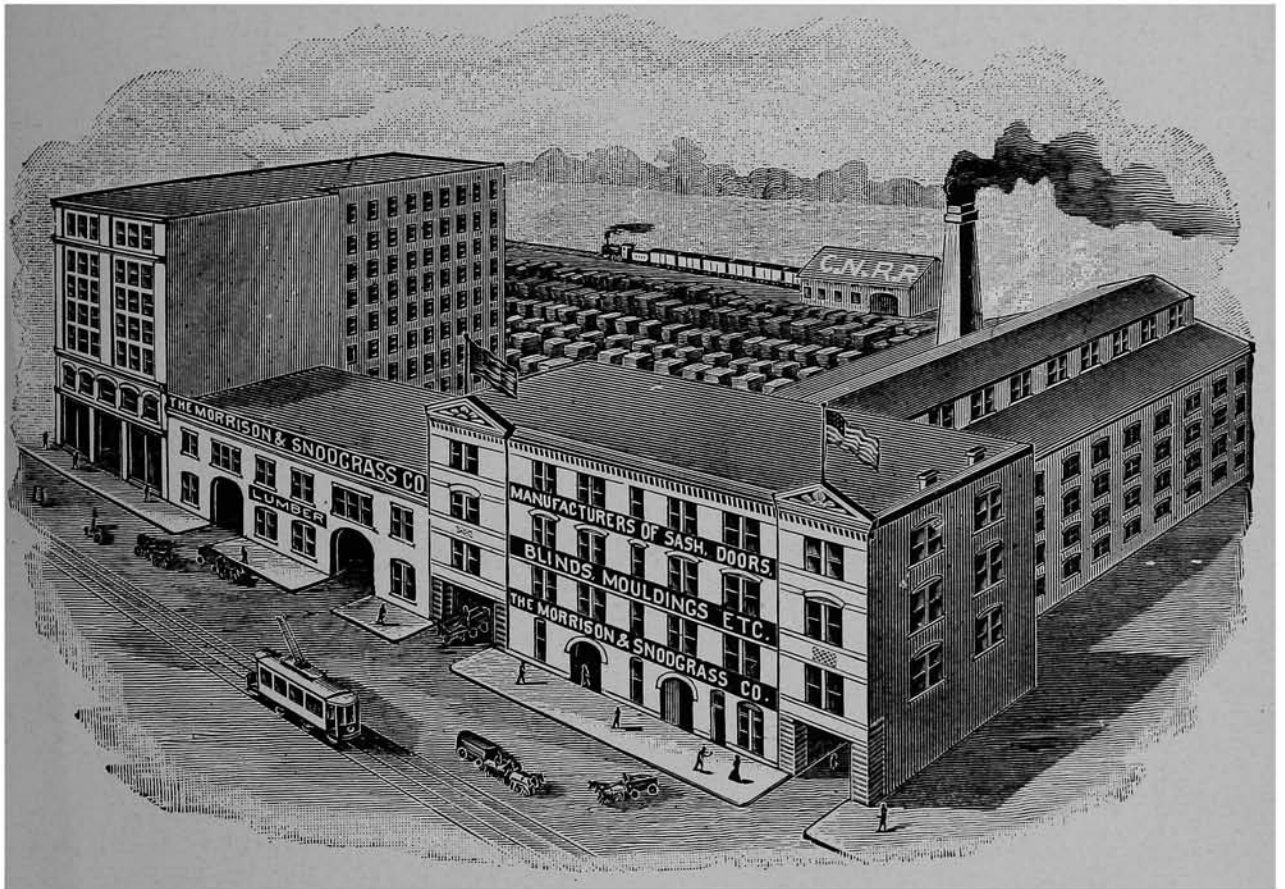

All Kinds of Rough and Dressed Lumber.

501, 503, 505, 507, 509, 511, 513, 515, 517 and 519 Reading Road,

OPPOSITE PENDLETON STREET.

TELEPHONE CANAL 1839.

Take Avondale Electric Cars.

E. E. GREENWALD, President.
HENRY BURKHOLD, Vice President.

L. D. OLIVER, Secretary and Treasurer.
T. L. GREENWALD, General Manager.

ESTABLISHED 1847.

THE
I. & E. GREENWALD Co.

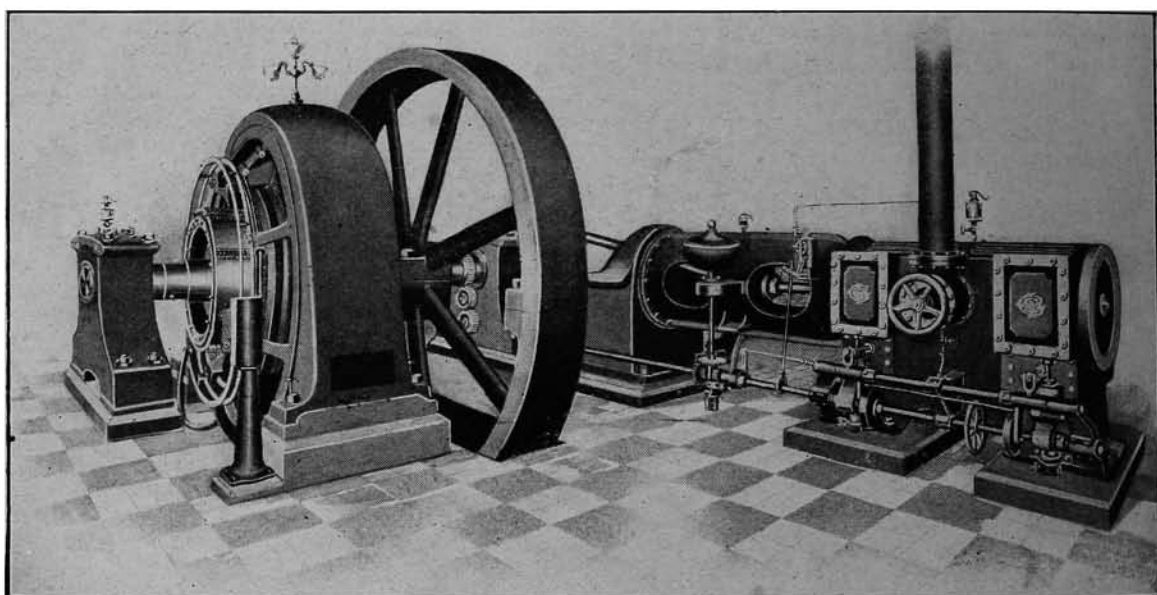

STEAM ENGINES,

DISTILLERY WORK A SPECIALTY.

ENGINEERS, FOUNDERS, MACHINISTS AND MILLWRIGHTS,

Throttling and Automatic Steam Engines, Simple and Compound, Shafting, Hangers, Pulleys, Sprocket Wheels, Chains, Sheaves, Elevator Buckets, Maccaroni Presses, Malting Drums, Feed Water Heaters, Sheet Iron Work, Machinery for Distilleries, Powder Mills, Saw Mills, Coal and Grain Elevators, White Lead Works, Oil Mills, Flour Mills. Headquarters for Mill Gearing of all kinds and sizes. Steam Power Plants Complete.

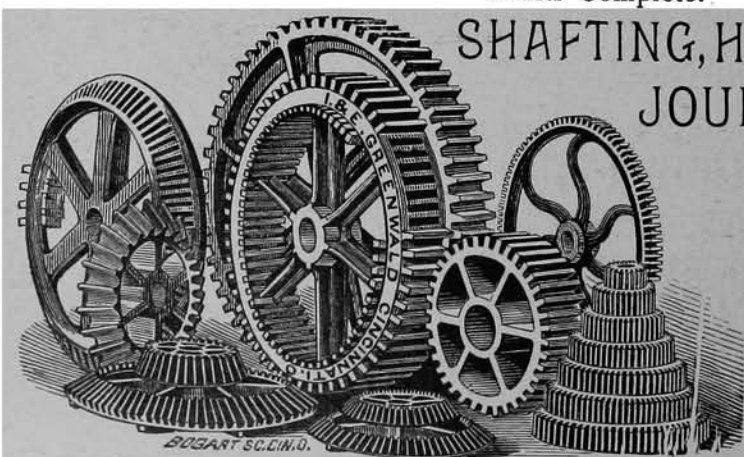

SHAFTING, HANGERS, PULLEYS,
 JOURNAL BLOCKS,

And Mill Supplies Generally.

GEARINGS

Of all kinds constantly in stock. Particular attention given to Flour Mill and Distillery Work. Germless Meal Plants on either Degerminator or Full Roller Systems.

720 TO 738 EAST PEARL STREET.
 TELEPHONE MAIN 927

The Bradford Machine Tool Co.

CINCINNATI, OHIO,

MANUFACTURERS OF

ENGINE LATHES.

Sizes: 14 to 42 inch Swing.

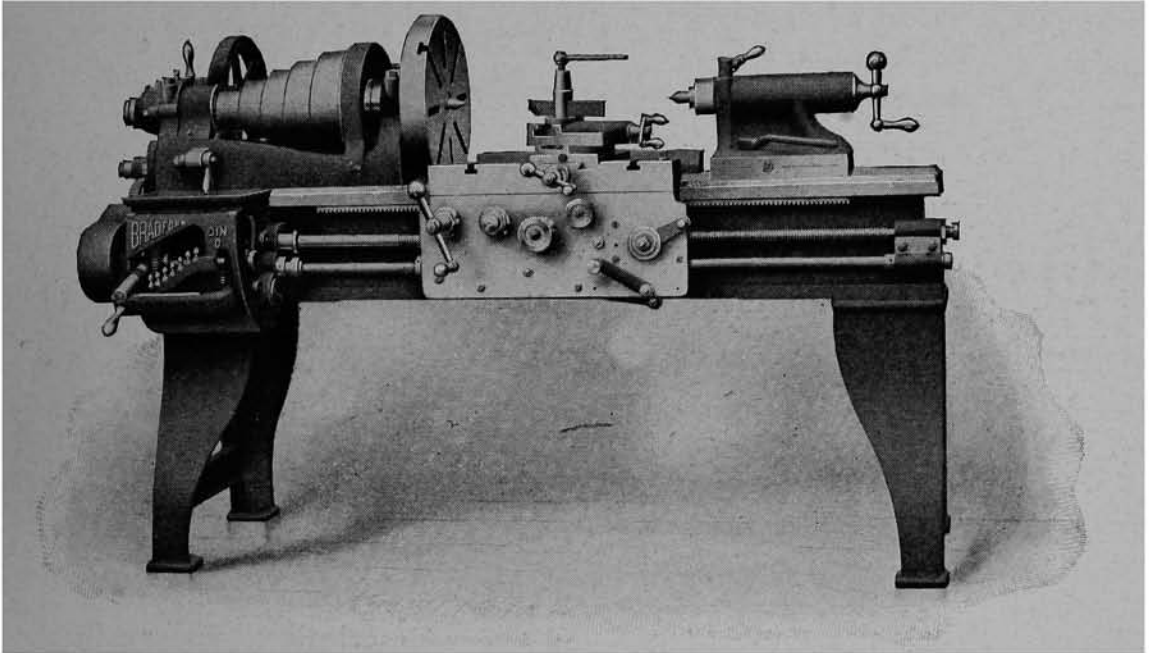

16-inch Quick Change Gear Lathe.

Office and Works, Eighth and Evans Sts.

Take Warsaw, Elberon or Sedamsville Cars.

EVERYTHING IN LATHES for working all kinds of Metal. Screw Cutting Engine Lathes, Turrets for Lathes, Tool Room Lathes, Improved Taper Turning Attachment for Lathes, Draw-in Attachments, with Spring Collets, Stud and Bolt Lathes, Coarse Pitch Cutting Lathes, Friction Back Geared Lathes

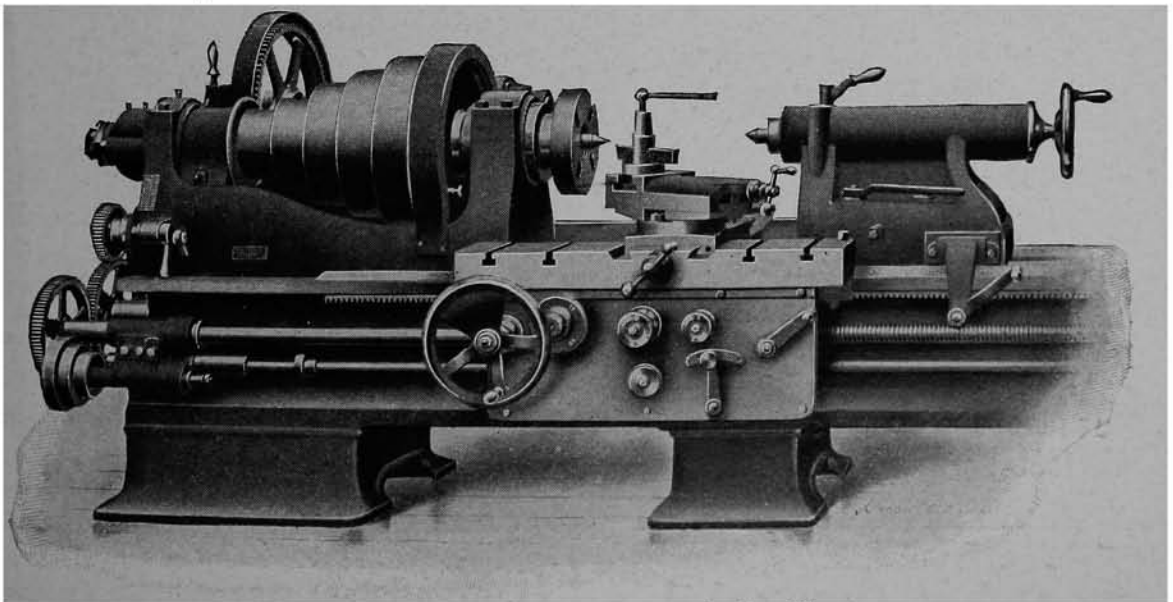

Bradford Heavy 32-inch Lathe.

Also 36 and 42 inch Lathes, Standard Back Geared and Triple Geared.

Verdin, Kappes & Verdin,

...DESIGNERS AND BUILDERS OF...

SPECIAL MACHINERY.

DRAWINGS and Models for inventors a specialty. Ideas of merit developed and perfected. Owing to our large experience in this particular line, inventors can profit by placing their orders with us. We will cheerfully give them the benefit of same.

Intricate Mechanical Devices Designed and Built.

DIE MAKING.

Parties requiring dies of any and every description to work in sheet metal, pasteboard, paper, wire or any other material desired to be drawn, punched, cut, bent or formed, are invited to call on or write us, or send drawings, samples or sketches, so as to enable us to furnish estimates.

Manufacturing Plants of Specialties Equipped and Installed.
Dealers in High-Grade Power Punching and Drawing Presses.

METAL AND WOOD PATTERNS.

We are the leading Metal and Wood Pattern makers in this city and vicinity. Anyone in need of perfectly shaped small castings in large quantities can save money by consulting us.

Owing to the large increase in our business, we have recently moved our plant to Second street and Central avenue, **ONE SQUARE SOUTH OF GRAND CENTRAL DEPOT.**

OFFICE:

62 and 64 Central Ave.

CINCINNATI, OHIO.

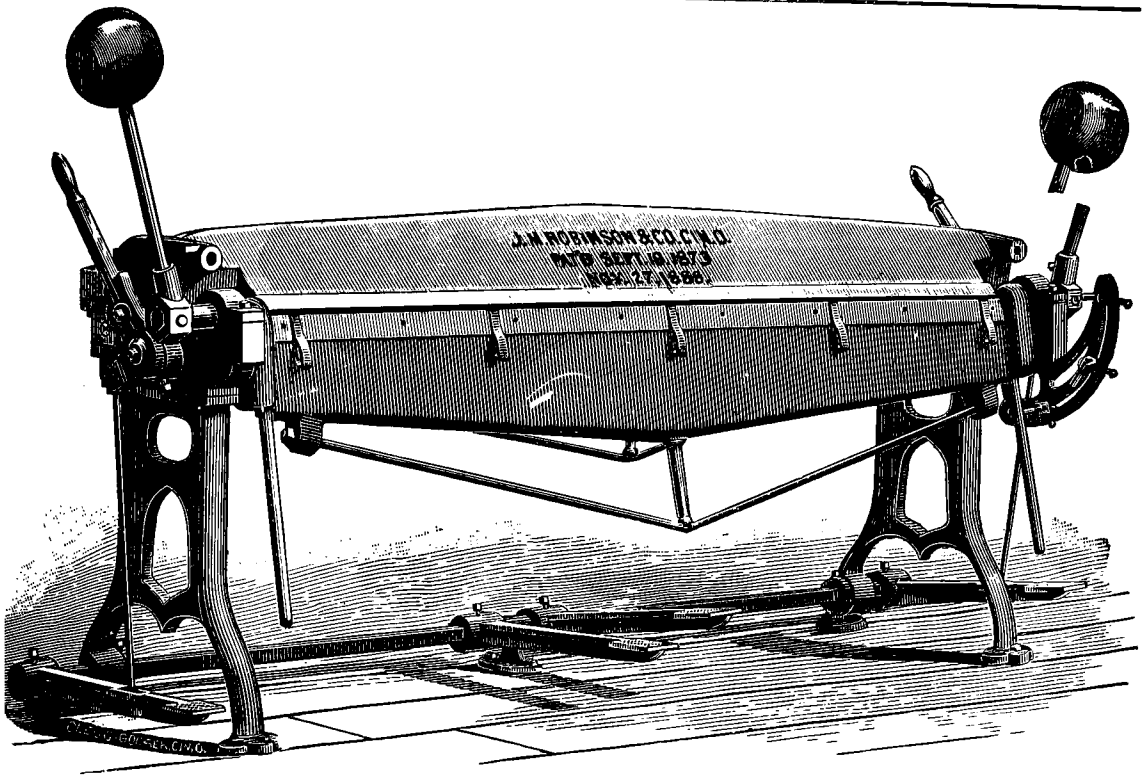

CORNICE BRAKE.

The J. M. Robinson Mfg. Co.

Cornice Brakes, Range and Safe Makers Brakes, Hand and Power Punching Presses,
Corrugating and Crimping Machines, Toggle Presses,
Foot and Power Curved Moulding Machines, Shears, Dies, Etc.

3282-3288 Spring Grove Ave., CINCINNATI, OHIO.
PHONE PARK 444.



WILLIAMS DIRECTORY CO.,

✻ DIRECTORY PUBLISHERS ✻

208 Post Square, CINCINNATI, OHIO.

CHAS. E. FRANCIS & BRO.

MANUFACTURERS OF

WOOD WORKING MACHINERY

— AND —

SUPPLIES

— FOR —

Furniture, Chair, Coffin, Box, Wagon,
and Carriage Factories, Planing
Mills, Car and Pattern Shops,
etc., etc., etc.

423 and 425 East Eighth St.,
CINCINNATI, OHIO.

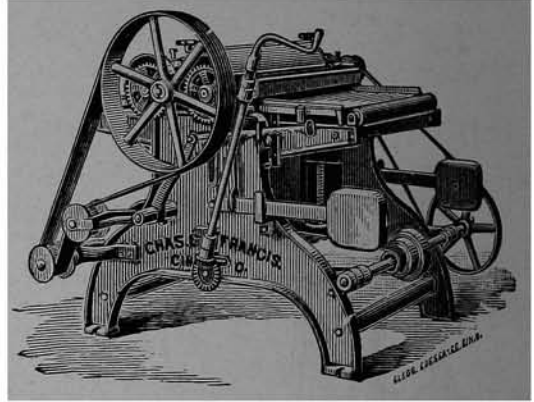

FRANK NUNNING & SON,
Machine & General Blacksmiths,

Manufacturers of BRIDGE BOLTS, WAGON AXLES, AND ALL KINDS OF WROUGHT IRON WORK,
BRIDGE CASTINGS, COAL ELEVATOR CARS, TRUCKS, SOAP FRAMES,
SWITCHES, FROGS AND TRUSS HOOPS.

All Kinds of Screw Cutting a Specialty.

Job Work Promptly Attended to.

215 WEST SECOND STREET.

Telephone Main 3410.

J. G. FRELINGER,
Machine and General Blacksmith.

— MANUFACTURER OF —

Twisted Steel for Concrete Re-enforcement, Truss Hoops for Coopers, Agita-
tors for Barrels, Truss Rods, Hog Chains, Bolts, Stirrups and Anchors for
Builders. LIGHT AND HEAVY FORGINGS.

TELEPHONE MAIN 2067.

117 WEST SECOND STREET.

Jos. B. Blettner & Co.
Engineers, Founders, Machinists.

Brewery, Soap, Candle and Stearine Machinery a Specialty.

1974-1984 Central Ave.

CINCINNATI.

TELEPHONE CANAL 2326.

WM. HINES,
Machine Forgings, * General Iron Work,
And Manufacturer of Rocker Plates,

1008 West Sixth Street,

Near Freeman Avenue.

MACHINERY.

2085

BERGHAUSEN MACHINE CO.

General Machine and Repair Work.

Millwrights and Steam Fitting. Machine Designing a Specialty.

Phone Canal 1354-X.

601 to 605 Lock St.

W. H. SIMMONS.

Telephone Main 1293.

CHAS. KUPFERLE.

SIMMONS & KUPFERLE,

(Successors to SIMMONS, FLEMING & CO.)

MACHINISTS and GENERAL REPAIRERS.

ICE MACHINERY AND STEAM ENGINE SPECIALTIES.

Steamboat Work, Pipe Fitting, Re-Seating Valves and Re-boring Cylinders in place.

ALL REPAIR WORK PROMPTLY ATTENDED TO.

424 426 East Second Street.

CINCINNATI, OHIO.

SHOE MACHINERY.

THE ROSS, MOYER MFG. CO.

Manufacturers and Dealers in Improved

BOOT, ♦ SHOE, ♦ HARNESS ♦ MACHINERY, PARTS, ETC., NEW AND SECOND-HAND.

Also, Cutting Dies of Every Description. Power Sewing Machine Fixtures. Special attention given to Fitting Up Factories. Shafting, Pulleys, Hangers.

FACTORY, COR. SEVENTH AND SYCAMORE STS., CINCINNATI, O.

Stores—Chicago, 38 and 40 LaSalle St.; Boston, 205 Lincoln St.

MILK COWS.

MILK COWS A SPECIALTY.

GREAT CUT PRICES.

L.F. BROWN & CO.

LIVE STOCK BROKERS.

OFFICE AND YARDS
2740 SPRING GROVE NEAR
MARSHALL AVE.

PHONE WEST 579.

CINCINNATI, O.

MONUMENTS.

—CORRESPONDENCE SOLICITED.—

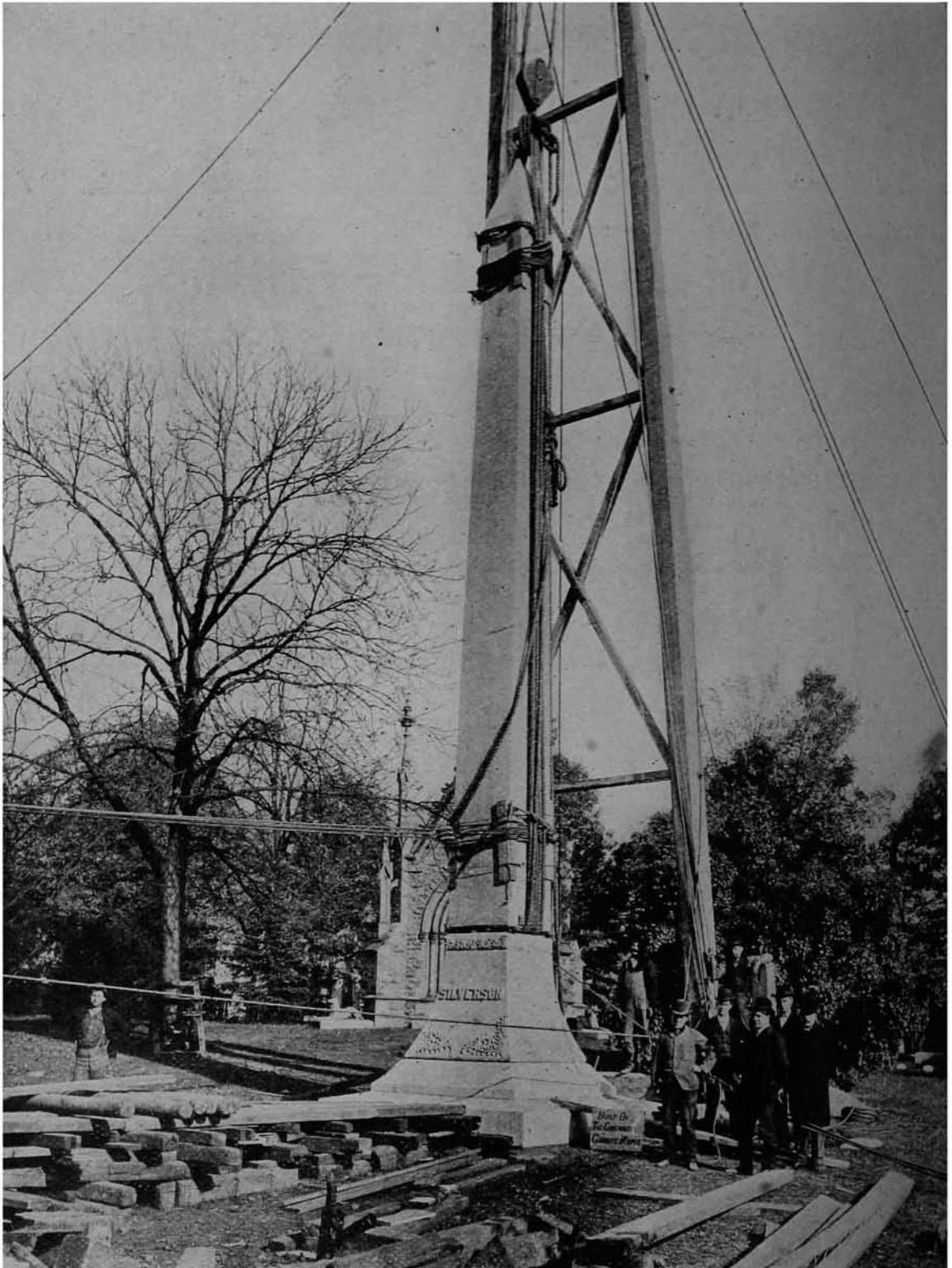

LESTER W. FISK.

JOS. MATHISER.

BERNARD J. WHITE.

CINCINNATI GRANITE WORKS,
 BUILDERS OF
MONUMENTS *and* BUILDING WORK.

Designing, Sculpture and Carving, Grave
Marks and Lettering in Marble and Granite.

4043-4051 Spring Grove Ave. and Blue Rock. Phone Park 289-X.

H. W. OBERHELMAN & CO. Marble Granite Works.

Statues, Monuments, Head Stones, Grave Marks, Etc.

Steam Polishing done for the Trade.

2945 Colerain Avenue.

LOUIS SCHWARTZ,

(FORMERLY GREYER & SCHWARTZ.)

Dealer in All Kinds of Granite and Marble Monuments.

2312 West Eighth Street, Corner Glenway.

TELEPHONE WEST 864.

FOOT OF PRICE HILL INCLINE.

MUSICAL COLLEGES.

Metropolitan College of Music.

HAYWARD SCHOOL OF ELOCUTION.

2413-2415 Auburn Ave., Mt. Auburn, Cincinnati, Ohio.

W. S. STERLING, Dean.

G. M. SCHMITTNER, Manager.

.....

This College offers the complete courses and methods of study of the European Conservatories in the same time and at a price only a little higher.
The college course of this College includes, at one rate of tuition, namely, \$40 per term of ten weeks, several branches, and by a unique arrangement enables the student to thus get a comprehensive education under the best teachers at a moderate cost.

Private lessons in all branches. Lectures, concerts and recitals for the benefit of students.

Phone North 1590.

Send for Catalogue.

OPERA, ORATORIO AND CONCERT WORK.

Cincinnati Conservatory of Music. Established 1867.

Miss Clara Baur, Directress.

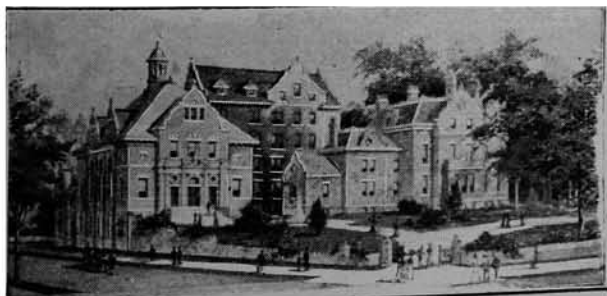

INSTRUCTS, trains and educates after the best methods of Foremost European Conservatories. The faculty numbers some of the leading Musicians and Artists of Today.

The environment of the new location, with respect to refinement, home comfort and luxurious surroundings, is ideal. Delightfully located on the hills overlooking the city, in the finest building devoted to music in America. Day and boarding pupils enrolled at any time. For catalogue address

MISS CLARA BAUR, Cincinnati Conservatory of Music.

Highland Avenue and Oak Street.

CINCINNATI, OHIO, U. S. A.

MUSICAL COLLEGES.



From Elm to Plum Street, bet. 12th and 14th, Adjoining Music Hall.

EXECUTIVE COMMITTEE: { Julius Fleischmann, Adolph Klein,
J. G. Schmidlapp, Leopold Markbreit,
L. A. Ault,

A. J. GANTVOORT, Manager.

ALBINO GORNO, Dean of the Faculty.

—:o:—

Not a School Conducted for Profit, but Strictly an Educational Institution controlled and managed by the following Board of Trustees: William Alms, J. Ledyard Lincoln, L. A. Ault, Julius Fleischmann, R. D. Mitchell, J. G. Schmidlapp, Frank R. Ellis, Harry M. Levy, Leopold Markbreit, C. B. Matthews, Adolph Klein, I. Burnet Resor, N. Longworth, D. G. Edwards, Maurice J. Freiberg. Frank Van der Stucken, Honorary Dean.

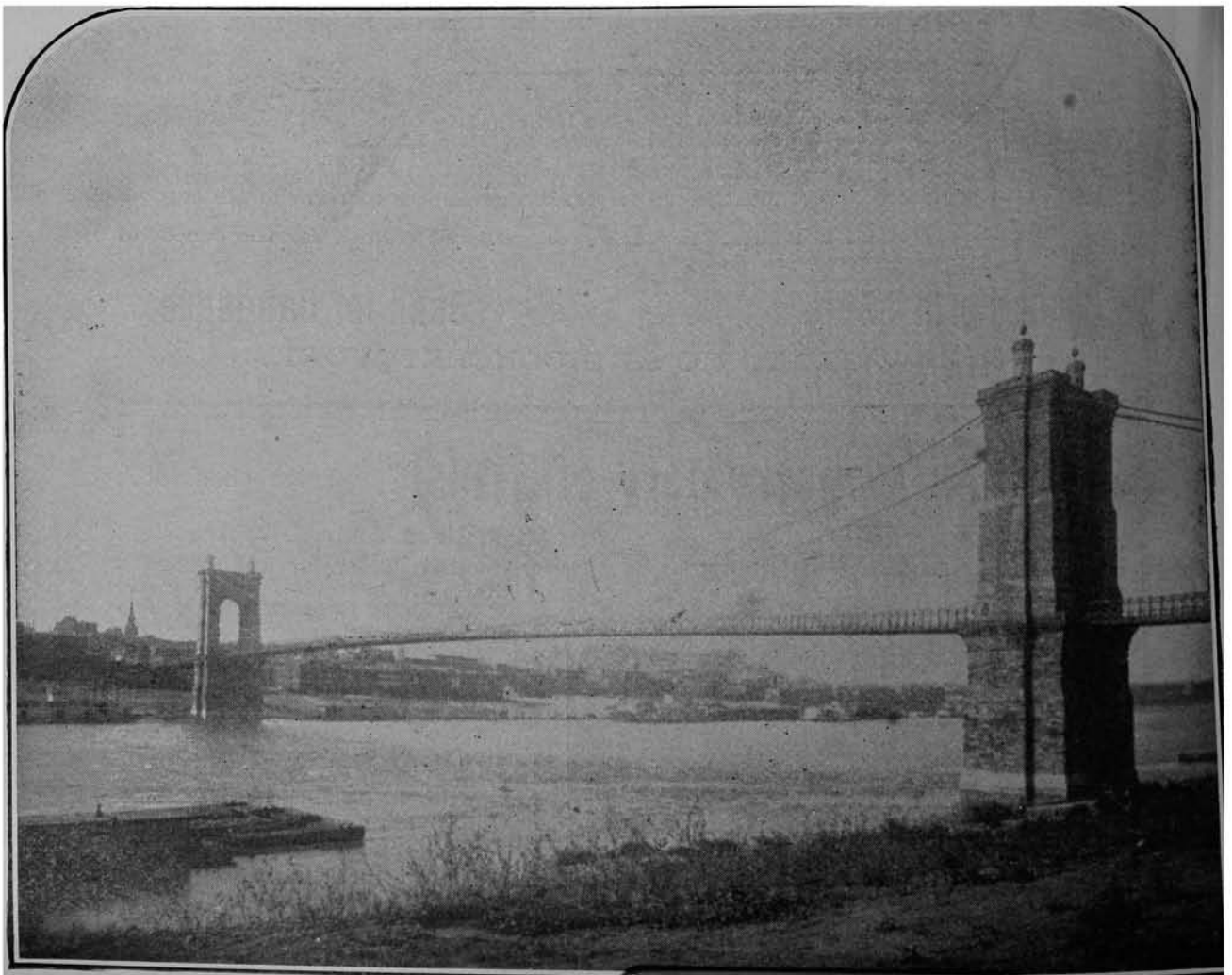



OPTICIAN Oculists' Prescriptions a Specialty.

Spectacles, Eye Glasses, Lorgnettes, Microscopes, Stereoscopes and Graphoscopes.

Adolph M. Jordan

MANUFACTURING

OPTICIAN

37 E. Fifth Street, Cincinnati, O.

Telephone, Main-2713.

Drawing Instruments, Architects and Engineering Goods, Cutlery, Sun Dials, Cameras, Kodaks and Supplies.



F. SPETH SONS, OPTICIANS,

Opera Glasses, Spectacles and Optical Goods Generally.

CAMERAS & PHOTOGRAPHIC SUPPLIES
OF EVERY DESCRIPTION.

607 WALNUT ST.,
CINCINNATI.

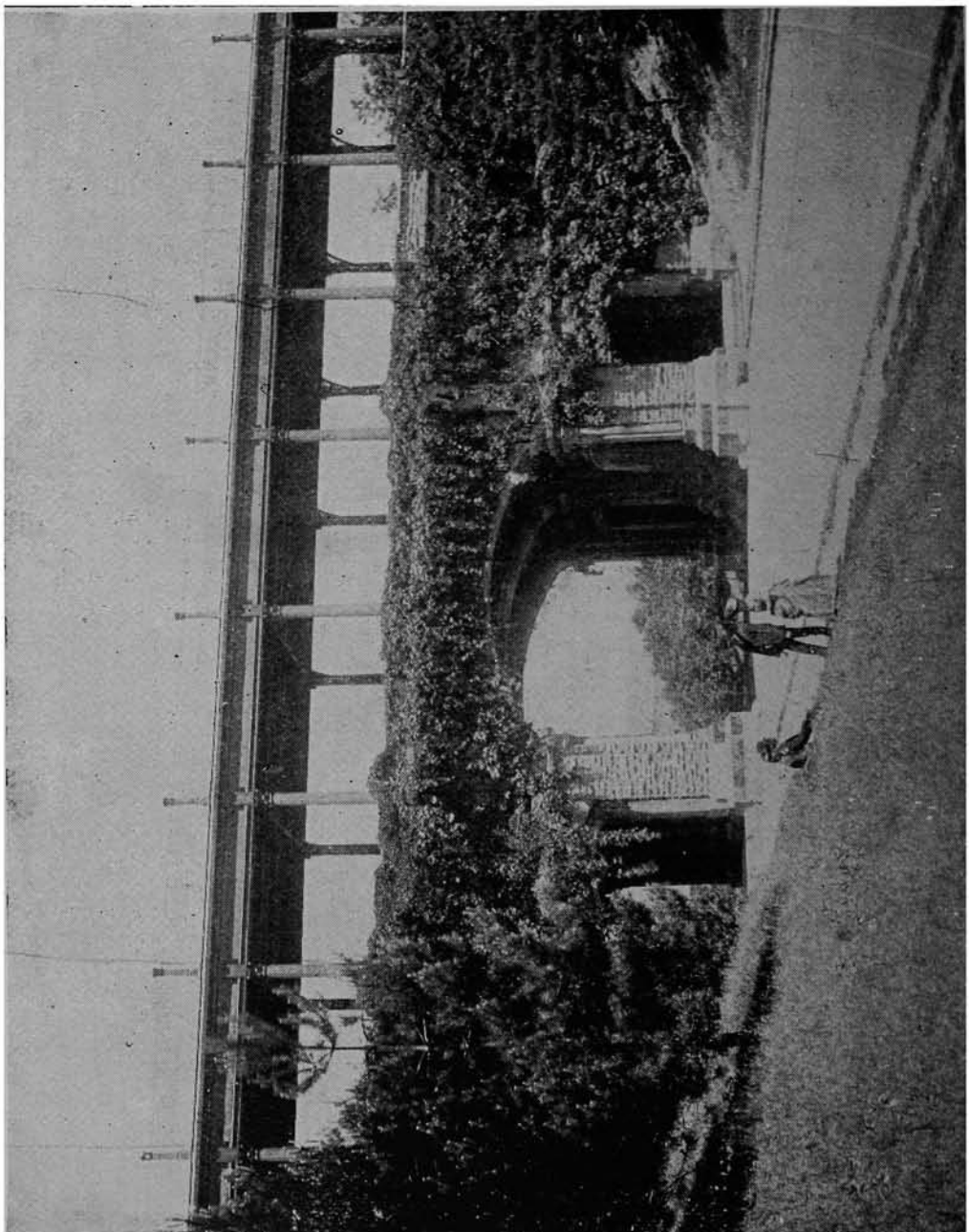

THE CHAS. MOSER CO.

MANUFACTURERS OF

..PAINTS..

DRY, IN OIL AND JAPAN.

WHITE LEAD AND ZINC WHITE,
PAINTERS' SUPPLIES GENERALLY.

215, 217, 219, 221, 223, 225 and 227 E. Ninth Street,
213, 215, 217, and 216, 218 and 223, 225 Main Street.

CINCINNATI, OHIO.

THE BARRON, BOYLE CO.

Polished Plate and Window Glass.

Paints and Painters' Supplies.

READY MIXED PAINTS.

Office and Store, 230 E. Fifth Street,

Phone Main 1142.

CINCINNATI, O.

LOUIS H. BOLCE & CO.

MANUFACTURERS OF

Paints and Colors.

JOBBER'S OF

LINSEED OIL AND WINDOW GLASS.

2311-2313 Gilbert Ave.,

Long Dist. Phone North 428. CINCINNATI, O.



PAINTS, OILS, &C., PAINTERS.

Grinders of Pure Colors.

Window and Picture Glass.

E. H. MEYER & CO.

MANUFACTURERS OF

Crown Mixed Paints,

906 and 908 Walnut Street,

Telephone Canal 2032.

CINCINNATI, O.

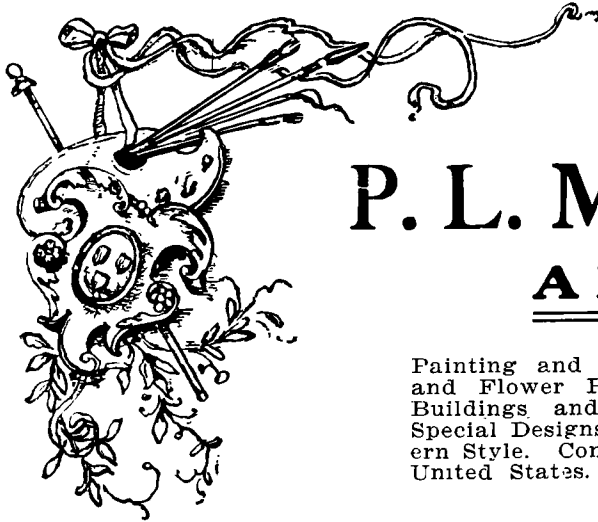

TELEPHONE CANAL 808.

P. L. MUELLER, ARTIST.

Painting and Interior Decorating. Figure and Flower Painter for Churches, Public Buildings and Residences. Original and Special Designs. Ornamental Work in Modern Style. Contracts made Anywhere in the United States. :: :: :: :: :: :: :: ::

No. 1634 VINE STREET,

CINCINNATI, OHIO.

HOUSE SIGN & ORNAMENTAL PAINTING
TINTING A SPECIALTY

John Ruelb & Co.

Painters and Decorators

OFFICE PHOENIX BLDG
1004 CENTRAL AVE.

CINCINNATI, O.

TELEPHONE CANAL 49.

ELLENBERGER BROTHERS,

STUDIO:

506 Lincoln Inn Court, 519 Main Street,

TELEPHONE,
MAIN 4548.

CINCINNATI, O.

Art Decorators ❖

Figure and Flower



PAINTERS,

Interior Designers, Frescoing,

Tinting, Plastic Relief, Etc. . . .

For Residences, Public Buildings,
Churches, Etc.

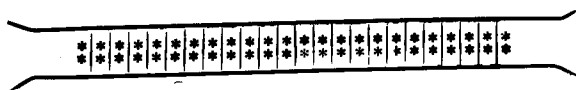

Contracts Executed Anywhere in
the United States.

SPECIAL  ORIGINAL DESIGNS.

PAINTERS.

TELEPHONE MAIN 3207.

**P. C. BERTRAM,
CONTRACTING PAINTER,**

220 POST SQUARE, (formerly Longworth St.)

Painting, Tinting, Kalsomining, Decorations in Oil or Water Colors, Graining and
Hardwood Finishing. Send for Estimates.

KEALY BROTHERS,RESIDENCE PAINTING
A SPECIALTY.737 West Court Street,
CINCINNATI, O.

HOUSE PAINTING.

JOHN N. PFEIFFER,

GENERAL CONTRACTING

HOUSE PAINTER.Special Attention paid to Interior Decorating. Estimates Cheerfully fur-
nished on both Re-Painting and New Work.

Office, 2841 Woodburn Av.

Phone North 1758-X.

Residence, Menlo and Observatory Av., Hyde Park. CINCINNATI, O.

RES. PHONE WEST 666-R.

SHOP PHONE WEST 1807.

Wm. E. Keehan & Co.**PAINTERS AND DECORATORS.**Residence and Shop, 912 West Seventh Street, CINCINNATI, OHIO.

\$100 Reward.*The Association of American Direc-
tory Publishers will pay \$100
reward for the arrest and conviction
of any person or persons attempting
to collect money on fraudulent direc-
tory advertisements.***WILLIAM H. BATES, Sec'y,**

89 Third Avenue,

NEW YORK CITY.

PAINTERS.

2095

MATTHEW J. POWELL, Painter and Decorator.

Tinting and Hardwood Finishing a Specialty. Good Work Guaranteed.

111 E. Seventh Street,

Telephone Canal 1429—L.

CINCINNATI, O.

PHONE MAIN 4083—X.

GRAINING, VARNISHING, ETC.

H. M. RINNINSLAND & CO. PAINTERS.



133 SYCAMORE ST.

CINCINNATI, OHIO.

OFFICE PHONE MAIN 2626.

RES. PHONE EAST 265—R.

A. C. RUNYAN (Successor to THE SAM'L DICKSON CO.) HOUSE PAINTER.

Hardwood Cabinet Finish, Whitening and Tinting a Specialty.

509 WEST FIFTH STREET.

CINCINNATI, OHIO.

F. WRAMPELMEIER & SON, Painters and Decorators, No. 604 Broadway, Telephone Canal 231. CINCINNATI, O.

PAPER BOXES.

ROBERT NEUMANN, PAPER BOXES AND PRINTING.

Fine Papetries for Jewelry, Confections, Perfumery and Toilet Soap.

SILVERWARE CASES AND JEWELRY TRAYS.

Advertising Novelties, Gold Leaf Stamping, Embossing.

Manufacturer and Patentee of the Ever-Ready File and Card Index System.
Sixth Floor Commercial Tribune Building. Entrance Government Place.
TELEPHONE MAIN 3493.

PAPER BOXES



CANAL 2529
AND
2528.

The P. S. Dunican Co.

MANUFACTURERS OF ALL KINDS OF

 PAPER BOXES.

Cincinnati, O.

LATEST IMPROVED
 MACHINERY.
 N. E. Cor. Eighth & Broadway.

SPECIALTIES

SHOE, Candy and Hardware Boxes.



Take any one of the following lines of Street Cars that pass our door, viz:
 Avondale, Gilbert Ave., Madison Ave., Norwood or Hunt Street.

N. E. Cor. Eighth and Broadway, CINCINNATI.

PAPER BOXES!

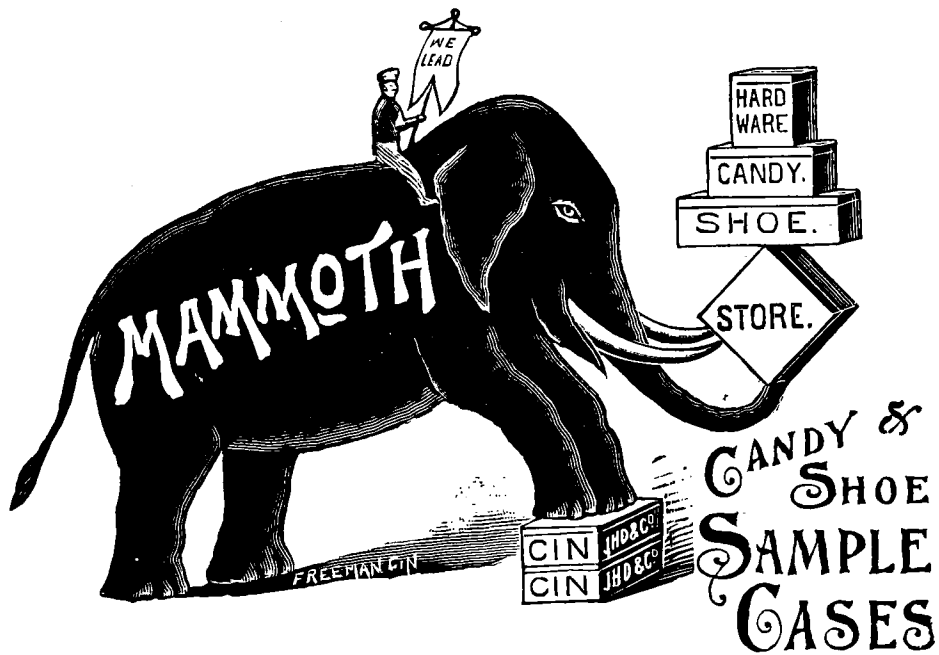

THE J. H. DUNCAN CO.

N. E. COR. EIGHTH AND BROADWAY,

— CINCINNATI.

TELEPHONES, Canal 2529 and 2528.

PATENTS

Lawyer and Solicitor of Patents,

Patent Suits Conducted in U. S. Courts.
Advice as to Litigation at Reasonable Charges.

Rooms 12 & 13 Wiggins Block,

S. E. Corner Fifth and Vine Streets,

CINCINNATI, O.

Telephone Main 50.

.....
Applications for Patents for
Structures, Machines, Devices,
Novelties, Processes, Orna-
mental Designs, Prepared
and Prosecuted.

PATENTS

American and Foreign,
Obtained. Trade Marks
Registered, Prints and La-
bels Filed, Copyrights Ob-
tained, Infringements Attended
to. Searches as to Novelty of
Inventions Promptly Made.

.....
My

Patent Office Reports

*May be consulted by
Inventors without charge.*

PATENTS

K. M. HUBBRETT FISHER



805 and 806 TRACTION BUILDING,
S. E. Cor. Fifth and Walnut Sts.



Stem, Heidman *and* Mehlhope

Attorneys and Counselors at Law,

PATENT CAUSES.

Patent, Trade Mark and Copyright Litigation.
Patent Solicitors. . . .



ARTHUR STEM.
GEORGE HEIDMAN.
CLARENCE E. MEHLHOPE.

TELEPHONE MAIN 634.

PATENT ATTORNEYS.

WALTER F. MURRAY,

(Successor to MURRAY & MURRAY.)

**Counselor in Patent Cases,
Solicitor of Patents,
Trade Marks, Copyrights,**

ROOMS 28, 29 AND 30 WIGGINS BLOCK,

S. E. Cor. Fifth and Vine Sts.

TELEPHONE MAIN 1134.

CINCINNATI.

ALFRED M. ALLEN,

Attorney and Counselor at Law

—IN—

PATENT CAUSES.

Patent, Trademark and
Copyright Litigation. . .

Patents obtained in all Countries.

303-304 BELL BLOCK,

Sixth and Vine Streets.

TELEPHONE CANAL 2317.

A.F. HERBSLEB,

ATTORNEY IN PATENT CASES.

Solicitor of U. S. and Foreign Patents.

Design, Trade Mark, Copyright
and Label Protection

SUITE 35, ATLAS BANK BLDG.

TELEPHONE, MAIN 2816.

PATENTS.

JOHN ELIAS JONES,

Patent Attorney,

310-312 Lincoln Inn Court,

519 MAIN ST.,

CINCINNATI.

Telephone Main 478.

United States and Foreign Patents pro-
cured. Trademarks, Labels and Prints
Registered. Copyrights entered for
Books, Pictures, etc.

Notary Public and Draughtsman.

Trade Marks, Labels, Copyrights, Caveats.
Examinations as to Novelty and Infringement.
Mechanical, Patent and Working Drawings.
Technical Advice and Invention Perfected.

NOTARY PUBLIC.

C. SPENGLER,
PATENT EXPERT AND ATTORNEY

For obtaining U. S. and Foreign Patents.

Offices, No. 75 Atlas National Bank Building,

25 YEARS PRACTICE.

Phone Main 3968.

CINCINNATI, O.

PATENT ATTORNEYS.**JAMES N. RAMSEY,
PATENT LAWYER AND SOLICITOR.****Patent, Trademark and Copyright Causes.****United States and Foreign Patents obtained.****Expert Draughtsman in Office.****43 Wiggins Block, S. E. Cor. Fifth and Vine Sts.**

TELEPHONE MAIN 469.

CINCINNATI, OHIO.

PATTERN MAKERS.

ESTABLISHED IN 1870.

TELEPHONE MAIN 2753.

**BASSETT PATTERN WORKS,
Makers of PATTERNS, Wood and Metal.**

Designers and Draughtsmen for Special Machinery.

S. E. Cor. Second and Central Ave., CINCINNATI, O.

Estimates Furnished on Application.

**Eureka Pattern Works, Patterns.
A. HEMPFLING,
PRACTICAL PATTERN MAKER.**

W. S. Butler St., bet. Front and Pearl, Cincinnati, O. Tel. Main 2835.

PATTERN MAKERS.

2103

ESTABLISHED 1881.

INCORPORATED 1905.

THE MERSFELDER PATTERN CO.

W. L. MERSFELDER, President.

D. MERSFELDER, Superintendent.

MANUFACTURERS OF

PATTERNS

OF ALL KINDS.

S. E. Cor. Pearl and Ludlow Streets.

PHONE MAIN 3403.

CINCINNATI, O.

WM. STOCK.

C. E. BEALL.

HERBERT HASKIN.

CINCINNATI PATTERN WORKS

MANUFACTURERS OF

PATTERNS

Of Every Description, both WOOD and METAL. Experimental Work and Small Machines Built.

Long Distance Telephone Main 3064.

N. E. Cor. Front and Lawrence Sts.,

CINCINNATI, O.

ESTABLISHED 1883.

TELEPHONE MAIN 2751.

O. J. SHAFER.

THE GLOBE PATTERN WORKS

PATTERN WORK OF EVERY DESCRIPTION.

131 AND 133 WEST SECOND ST., S. E. COR. ELM.

Residence Telephone East 125-X.

VICTOR E. TRESISE.

JOS. E. HAUSFELD.

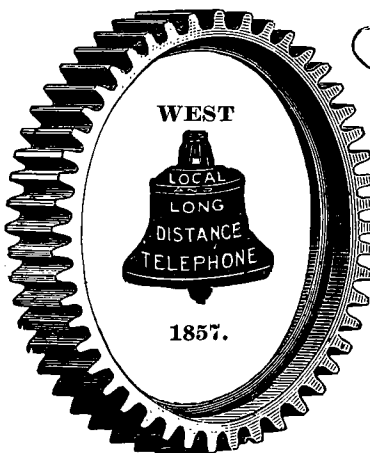

OHIO PATTERN WORKS,

MANUFACTURERS OF

WOOD AND METAL PATTERNS

OF EVERY DESCRIPTION.

2730-2732 Spring Grove Ave.

CINCINNATI, O.

Try Us for **Metal Patterns**

PATTERN MAKERS.

ESTABLISHED 1863.

SEE THAT RED STREAK.

ALEX. D. CUNNY, Manager of

THE QUEEN CITY PATTERN WORKS.
 Jobbing Shop for all kinds of PATTERN WORK.
 462 and 464 E. Second St., near Lawrence, CINCINNATI, OHIO.

Schuchert Pattern Works.

A. E. SCHUCHERT, Proprietor.

PATTERNS

Of Every Description—Machine, Architectural or Stove.

Phone Canal 677.

119 EAST SEVENTH STREET.

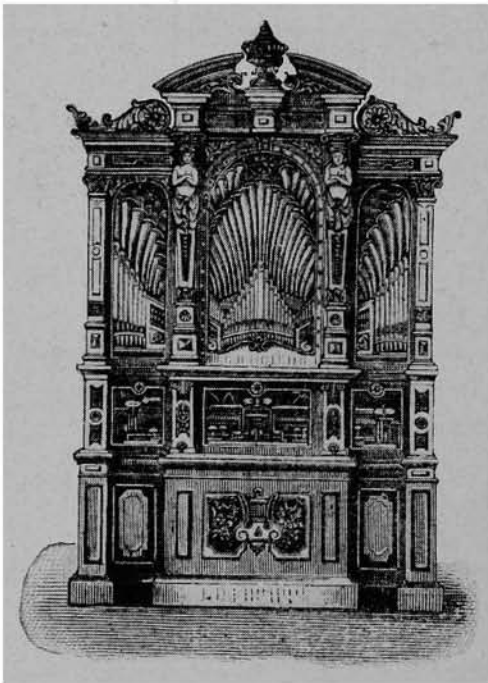
ORGAN BUILDER.

OSKAR KIENSLY,
Organ Builder.

1312 Sycamore Street,
Cincinnati, O.

Pipe and Reed Organs, etc.
 Tonophones, Orchestriums.

NEW ORGANS MADE TO ORDER.

All Orders Promptly Attended To.

THE WILLIAMS DIRECTORY CO.,
Directory Publishers,
 208 Post Square,
 CINCINNATI, OHIO.

Everett Piano

“Beauty in art is never accidental. It is the inspiration of the lofty mind, fashioned by nobility of purpose and executed with the integrity of ideal intent.”

The High Esteem in which the Everett Piano is held by musicians is unequivocal evidence of Artistic Supremacy.

It is Used and Endorsed by

**Reisenauer,
Gabilowitsch,
Burmeister,
Nordica,
Hirschman,
Campanari,
Sousa,
Gallico,
Krüger,
Birdice Blye,
Pierce,
Shonert and
Damrosch.**

In all points mechanical the Everett is built with rare craftsmanship.

The Everett Piano Co., Boston, issues on every piano made by it an unlimited guarantee, thereby extending to every purchaser a perpetual form of insurance that the piano is and will remain all that is claimed for it.

**= = The John Church Co. = =
Cincinnati. ≡≡≡ Chicago. ≡≡≡ New York.**

PIANOS AND ORGANS.

Otto Grau & Co.

224 W. 4th St., Methodist Book Concern Bldg.

DEALERS IN

HIGH GRADE PIANOS.

Sole Manufacturers' Representatives for

SOHMER, KURTZMAN AND OTHER RELIABLE MAKES.

Tuning and Repairing.

Phone Main 4979.

THE AEOLIAN CO.

MANUFACTURERS,

Pianos, Pianola Pianos,
 Aeolian Orchestrelles,
 Pianolas and Aeriolas.

HOWARD SPEAR, Manager.

124 E. Fourth Street, Aeolian Hall.

Telephone Main 2141.

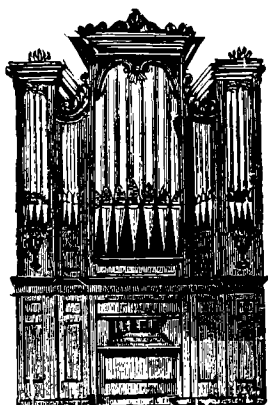

Edward Grimm,

Successor to KOEHNKEN & GRIMM,

Building,
 Remodeling,
 Tuning.

PIPE 1121 Walnut
 ORGANS. Street.

Telephone Canal 1314-L.

CINCINNATI, OHIO.

THE WILLIAMS DIRECTORY CO.,
 DIRECTORY • PUBLISHERS,

208 POST SQUARE,

. . . CINCINNATI, O.

PICTURE FRAMES.

2107

HENRY NURRE,

MANUFACTURER, PUBLISHER, IMPORTER.

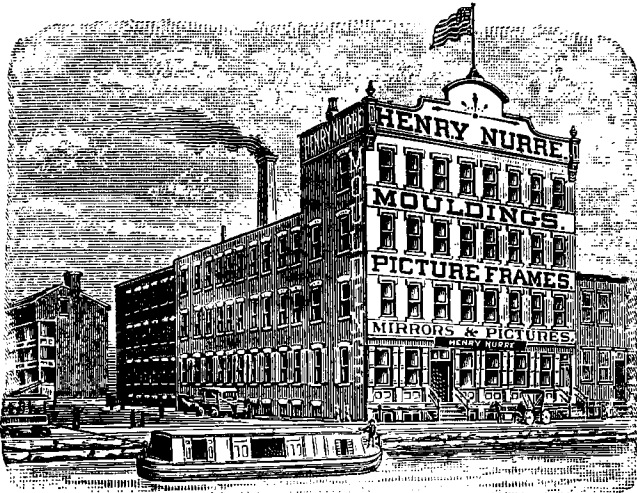

Mouldings,

Frames, Mirrors, Pictures.



OFFICE and FACTORY,
1409-1411 Plum St.

WAREHOUSE,
1412-1414 Providence Street.

RETAIL STORE, 421 Main Street,
CINCINNATI, O.

THE REUHL MOULDING MFG. CO.

MANUFACTURERS OF

MOULDINGS, PICTURE FRAMES, FRAMED PICTURES, LOOKING
GLASSES AND SHOW CARD FRAMING.

1022, 1024, 1026, 1028 and 1030 W. Eighth St., Cable Address, "Reuhl," Cincinnati
New York Office, Room 606, Cable Bldg, 621 Broadway.



L.A. Strobel & Co.

MANUFACTURERS OF
HIGH GLASS GILT
MOULDINGS
PLAIN AND ORNAMENTAL.

S.E. COR. ELM & CANAL STREETS,
PLAIN & ORNAMENTED
QUARTER-SAWED OAK. **CINCINNATI, O. U.S.A.**

*O.A. STROBEL.
C.H. STROBEL.*

POTTERY.

FISCHER & CO.

MANUFACTURERS OF

JARDINIERS, PEDESTALS, ROCKINGHAM, YELLOW-WARE

— AND —

FLOWER POTS,

1016 to 1022 Berlin Street,

Phone West 611.

CINCINNATI, O.

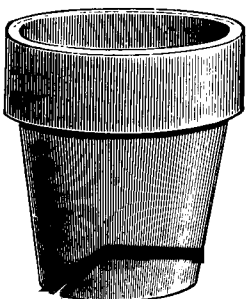

The Association of American Directory Publishers

W. H. LEE, President. A. G. WRIGHT, First Vice-President.
A. V. WILLIAMS, Second Vice-Pres. W. H. BATES, Sec'y.
J. L. HILL, Treasurer.

TRUSTEES:

W. E. MURDOCK, Boston. W. H. BATES, New York.
R. H. DONNELLEY, Chicago. W. H. LEE, New Haven.
A. V. WILLIAMS, Cincinnati. A. G. WRIGHT, Milwaukee.
R. L. POLK, Detroit. E. M. GOULD, St. Louis.
J. L. HILL, Richmond, Va.

89 Third Avenue,

NEW YORK CITY.

The Association of American Directory Publishers is composed of reputable City Directory Publishers, organized for the general advancement of the Directory business. Any person, corporation or firm engaged in business as owner and publisher of a City Directory in the United States or Canada, who shall qualify as competent to gather information and compile a City Directory and furnish satisfactory references, is eligible to membership.

The objects of the Association are:

First. The advancement of the Directory business and the improvement of Directories by the interchange of ideas and the exchange of experienced employes.

Second. To provide **protection** to the public against **fraudulent advertising schemes which operate under the name of Directories**, and to drive unprincipled promoters of the same out of the business.

Third. To provide permanent and profitable employment to competent, industrious and honest Directory canvassers and compilers.

Fourth. For the mutual protection and advancement of the established and prospective interests of all who may become members, by personal advice and assistance of members as may be mutually satisfactory, desirable or advisable, and by such other means as may, from time to time, be shown to be wise, proper and lawful.

\$100.00 Reward Will be paid by the Association for the arrest and conviction of any person or persons engaged in publishing, collecting or canvassing for any **fraudulent or fake directory.**

October 2, 1902.

Miller Ranges, COAL AND GAS. AMERICA'S BEST.

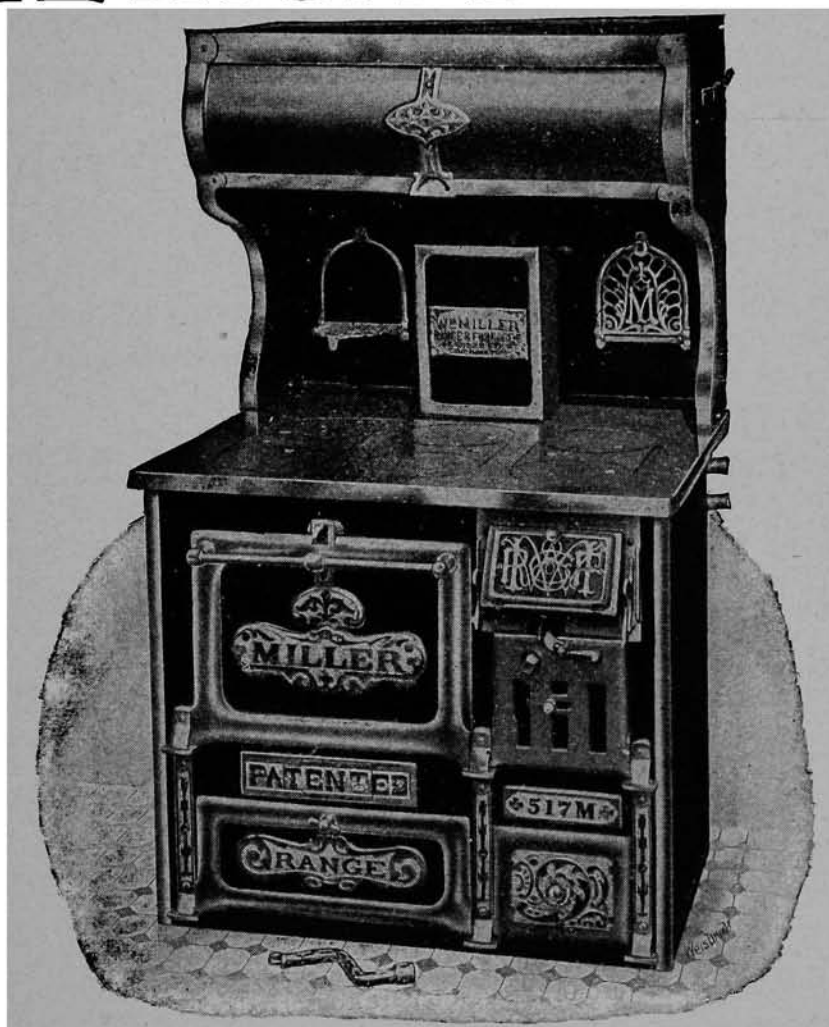

Miller Furnaces,
Clothes Dryers,
Tank Heaters.

The Wm. Miller Range & Furnace Co
CINCINNATI, OHIO.

NICHOLAS P. SMITH & CO.

Real Estate Dealers,

Brokers and Auctioneers,

508 Mercantile Library Building,

414 WALNUT STREET,

CINCINNATI, O.

TELEPHONE MAIN 1380.

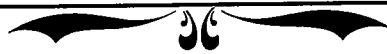

We make a specialty of Selling and Renting all kinds of Real Estate in Cincinnati and Suburbs.

**DWELLINGS, FLATS, LOTS, STORES,
FACTORIES, FLOORS and LOFTS,
with or without power,
FACTORY SITES, FARMS**

**RENTED
SOLD
PURCHASED.**

Remember, we do, by long odds, the largest Real Estate Business in Cincinnati.



THE SUPREME COURT

Has decided Sections 3821c and 3821f, Revised Statutes of Ohio, giving to Trust Companies the right to act as Trustee, Executor, Administrator, Receiver, Assignee, etc., to be unconstitutional and void. To successfully handle fiduciary trusts they should be looked after personally by experienced business or professional men, who will see that the interests of the estate in question are conserved.

TRUST DEPARTMENT.

Our Trust Department, managed by members of our firm, who are experienced men of affairs and trained accountants, and prepared to give bond for faithful performance of duties, is prepared to act as Receiver, Assignee, Executor, Administrator, Trustee, Guardian, etc., or in any fiduciary capacity, and solicits your patronage.

COLLECTING RENTS.

We also collect rents and keep property rented and attend to repairs needed for five per cent. of the income. This work is looked after by us personally.

REAL ESTATE.

Because of the large volume of business in all kinds of Real Estate in this city and county we are doing, we are prepared to give results and those quickly. We act as Auctioneers, Appraisers, Experts on values in Real Estate litigation, etc.

Best of references and bond furnished in any amount.

Call and see us so we may explain our system and advantages.

Want to Sell

*Your House? Your Farm?
Your Lot? Any Real Estate?*

Let us advertise it in "Brown's Bulletin." This breezy little Real Estate sheet is not wasted on the "DESERT AIR," but is mailed to a carefully selected list of "POSITIVE BUYERS," and is the best advertising medium for real estate in this territory.

This is Why the People

Bring us their property for RENT or for SALE. They know we can RENT or SELL it.

EXPERTS IN NEGOTIATING FOR PURCHASE OF REAL ESTATE.
LIBERAL ADVERTISING OF PROPERTY FOR SALE.

THE GLEN BROWN COMPANY

MERCANTILE LIBRARY BUILDING. Telephones Main 2694 and 3113-L.

FREDERICK A. SCHMIDT,

FORMERLY ESTE & SCHMIDT,

REAL ESTATE AGENT and AUCTIONEER

114 East Fourth Street, between Walnut and Main, CINCINNATI, OHIO.

Office Telephone Main 694. Residence Telephone North 1263—X.

City and Country Property Sold or Exchanged. Loans Negotiated and Investments Made. Houses Rented and Rents Collected. Management of Estates a Specialty.

EVERETT J. WADE,

Loans, Real Estate, Investments and Rental Agent.

Telephone Main 177.

400 Johnston Bldg., S. W. Cor. 5th and Walnut Sts.

E. C. DRACH,

REAL ESTATE AND LOANS.

HOUSES RENTED. COLLECTIONS MADE.

Special attention given to the Management of Estates.

11 a. m. to 12:30 p. m.

Telephone Main 831.

Suite 912, Mercantile Library Building.

CINCINNATI, O.

REAL ESTATE.**Wm. B. Poland & Co.**

REAL ESTATE IN ALL ITS BRANCHES.

Management of Estates a Specialty.

NO. 18 EAST FOURTH ST., FOURTH NATIONAL BANK BUILDING, ROOMS 1011-1012-1013 TENTH FLOOR. TELEPHONE MAIN 1835.

E. C. SHELLEY.

Telephone Main 3642.

B. C. BEDINGER.

**SHELLEY & BEDINGER,
Real Estate Brokers.**

Loans Negotiated. Rents Collected. Exchange of Property a Specialty.

505 MERCANTILE LIBRARY BUILDING. 414 Walnut Street, CINCINNATI, O.

Special
Attention
given to
Renting
Property,
Collections
and Manage-
ment of
Estates,
Loans and
Insurance.
City Property
a Specialty.

W. H. TARR, SR.

W. H. TARR, JR.

**Walter H. Tarr & Son,
BROKERS,
Real Estate and Insurance.**

Phone Main 232.

612 and 614 W. 5th St., CINCINNATI, O.

**ARTHUR R. TICE,
REAL ESTATE ^{AND} LOANS.**Special Attention given to Management of Estates.
Property Purchased, Sold and Rented.

Offices, 1402 First National Bank Building.

Telephone Main 4680

220 Dorchester Avenue. PHONE NORTH 2441—L.

The Williams Directory Co.**... Directory Publishers ...**

No. 208 POST SQUARE,

CINCINNATI, OHIO.

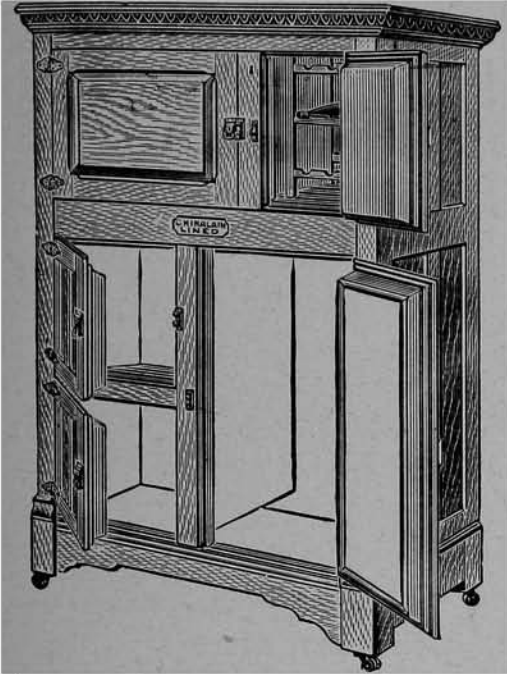

CHINALAIN-LINED REFRIGERATORS.

HYGIENE, ODORLESS,
PURITY, BEAUTY.

BUILT BY THE

CINCINNATI
Refrigerator and Fixture Co.,

The Cincinnati Butchers' Supply Co.,
PROPRIETORS

Ask for Booklet No. 50, or call at our
Factory, 1986 to 2008 Central Ave.

CINCINNATI, O.

—:0:—

We are Extensive Manufacturers of
Modern Refrigerators and Fixtures
FOR ALL PURPOSES.

MONROE REFRIGERATOR CO. Manufacturers of THE MONROE PATENT Porcelain Refrigerator

A high-grade Sanitary Refrigerator for family use. Food compartments made of SOLID WHITE PORCELAIN WARE, without joint or seam. Outside case of white oak, golden oak finish. Nothing finer. Goods on exhibit at our factory. Telephone Wyoming 87. Send for catalogue. ALWAYS SOLD DIRECT FROM FACTORY TO USER. WE HAVE NO AGENTS.



LOCKLAND, OHIO.

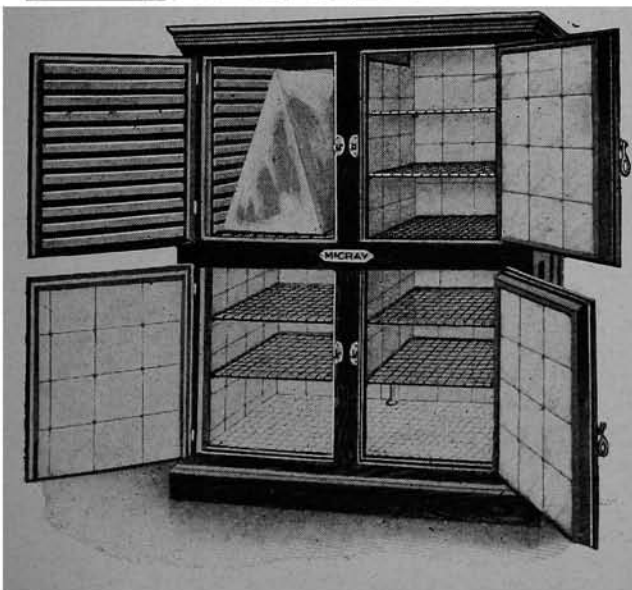

MCCRAY REFRIGERATORS.

Porcelain Tile, Opal Glass or Wood Lined.
All sizes, for Residences, Clubs, Hotels,
Hospitals, Grocers, Markets, Florists, etc.

Endorsed by physicians, hospitals, and prominent people.

The McCray Patent System of Refrigeration insures perfect circulation of pure cold air, absolutely dry. Salt or matches keep perfectly dry in a McCray Refrigerator, the most severe test possible. The shape of the cake of ice shown will be explained by

THE HOWE SCALE CO.

326 Main St., Cincinnati.

REGALIA.

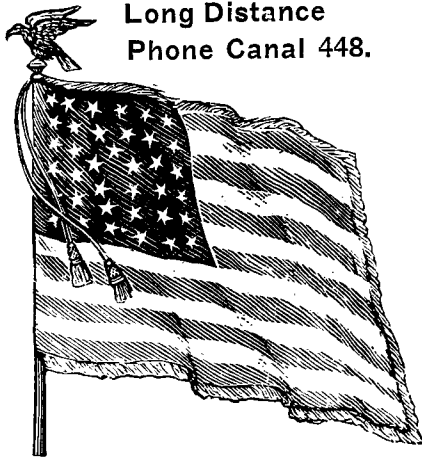

Long Distance
Phone Canal 448.

Established 1866.

Incorporated 1903.

THE CHAS. SVENDSEN CO.

Manufacturers and Designers of

Society Banners, Flags, Celluloid and
Ribbon Badges and Regalia, Military
Goods and Uniforms.

—FLAGS FOR DECORATIONS—

Importers of Gold and Silver Laces, Cords, Fringes, etc.

**20 EAST COURT STREET,
CINCINNATI, OHIO.**

OUR REGALIA HOUSE,

1745 Jester St., Cincinnati, O.

The Official K. of H. of W. House.

WE:

Furnish all K. of P., P. C. and M. of W. Jewels.
Furnish all kinds of K. of P. Goods and Uniforms.
Make all kinds of K. of P. Badges from 60 cents
up.



Furnish all kinds of K. of P. Flags.
Make all kinds of Calanthe badges, pins, jewels and
buttons.
Import Calanthe ribbon for our 60c and 75c badges
and collars.
Claim to be the original Calanthe Jewel and Pin
House.



—:0:—

All other Society Badges, Pins, Jewels, Buttons, Regalias, Seals, Collars and Sashes.

SEND FOR PRICE LIST.

Address Mrs. M. A. WILLIAMS, 1745 Jester St., Cincinnati.

Phone Park 201-L.



The Williams Directory Co., Directory Publishers,

208 POST SQUARE,

... CINCINNATI, OHIO.



DAN'L RUFFNER

E. R. HUMPHRIES

Singleton, Ruffner & Co

CINCINNATI

FIRE-PROOF, GRAVEL,
CEMENT, ELASTIC
ASPHALT

READY ROOFING
—AND—
MATERIAL FOR SALE.

ROOFING

*Manufacturers of Asphalt Paint,
a Perfect Enamel for all Metal Roofing.
Oxide Iron Paint in all Colors,
Orders for Felt, Pitch, Asphaltum,
and Tarred Felt Solicited.*

OFFICE .N.E.C. 8TH AND PLUM STS.,
WAREHOUSE,
3RD ST, BET ELM & PLUM STS.

Call by Telephone
CANAL 2241.



ROOFING DEPARTMENT.**BLACK DIAMOND
PREPARED ROOFING**

Roofing Paints,
Roofing Cement,
Coal Tar Refiners,
Black Varnish.



Amatite Roofing.

Water-Proof Felt,
Tarred Felt, Slating Felt,
Iron Paint,
Weather-Proof Roofing.

BARRETT MFG. CO.

527 to 539 Carr Street, Cincinnati, O.

TELEPHONE WEST 205.

Manufacturers and Dealers in all Coal Tar Products

THE THOMAS S. HARKNESS CO.

MANUFACTURERS AND CONTRACTORS OF

Eagle Brand Asphalt
Phoenix Brand Asphalt
H. & T. Brand Composition
Currey's Elastic
Gravel, Grit and Sand

ROOFS

ROOF PAINTS AND COATINGS.

Rooms 37 and 38, N. E. Cor. 5th & Main Sts.

Cincinnati, O.

TELEPHONE MAIN 3726.

PHONE MAIN 3207.

AMERICAN FELT ROOFING COMPANY,

❄️ COMPOSITION ROOFERS ❄️

Gravel, Grit, Sand, Pitch, Weatherproof, Paroid, Asphalt, Felt
and Cement Roofers. Repairing and Painting all kinds of Roofs.

ESTIMATES PROMPTLY ATTENDED TO.

220 Post Square, formerly Longworth Street.

S. D. GETCHELL,



ESTABLISHED 1866.

PORTLAND
CEMENT
PAVEMENTS.

Concrete Pavements,
For Cellars and Walks
a Specialty.

Manufacturer of COMPOSITION

* ROOFING

APPLIED IN ALL ITS FORMS.

Office, 1109 Gilbert Ave.,
Address, P. O. Box 204. Cincinnati, O.

Z. GETCHELL, General Manager.

ESTABLISHED 1899.

THE STANDARD ROOFING CO.

1662-1664 PROVIDENCE STREET.

TELEPHONE CANAL 2098.

ROOFS:
TIN, SLATE, TILE, IRON,
ASPHALT, COMPOSITION.

SHEET METAL:
GALVANIZED IRON AND COPPER CORNICES.
SKYLIGHTS AND GLAZED WORK.

The Trinidad Asphalt Roofing Co.

Asphalt, Gravel, Grit and Composition

ROOFING

OF ALL KINDS.

Special Attention given to Repairing of Roofs.

TELEPHONE MAIN 342.

215 W. THIRD STREET.

ROOFING DEPARTMENT.

GENASCO ROOFING COMPANY, (INCORPORATED.) GENUINE ASPHALT ROOFING,

Constructed with Asphalt Saturated Felts and
Genuine Trinidad Lake and Bermudez Lake Asphalts.

MANUFACTURED BY

THE BARBER ASPHALT PAVING CO.,

Sole Owners of Trinidad and Bermudez Lakes.

MASTIC FLOORS and WATER PROOFING

ALL WORK GUARANTEED.

1603 First National Bank Building.

Telephone Main 39.

THE Porter Iron Roofing & Corrugating Co.

27 and 29 West Front Street.

Phone Main 1578.

MANUFACTURING

Porteroid Rubber Roofing FIREPROOF, EVERLASTING.

BEST ON THE MARKET.

SCALES.

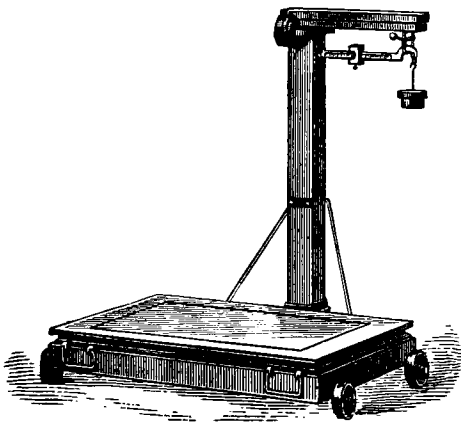

HOWE SCALES

FOR ALL PURPOSES.

**TROEMNER'S
FINE SCALES**

For Grocers, Druggists and Chemists.

THE HOWE SCALE CO.,

326 MAIN ST., CINCINNATI.

FORTY GOLD MEDALS.

ESTABLISHED 68 YEARS.

CORTICELLI SILK CO.

Factories, Florence, Leeds and Haydenville, Mass.,
Hartford, Conn., and St. Johns, Canada.

MANUFACTURERS OF

CORTICELLI SEWING SILK AND MACHINE TWIST

WASH KNITTING, EMBROIDERY SILK, ETC.

W. H. SAMPSON, Vice Prest.

321 and 323 Race St., CINCINNATI, O.

THE BELDING SILK CO., Agents for BELDING BROS. & CO.,

Manufacturers of All Kinds of

SPOOL SILK,

Machine Silk, Button-Hole Twist, Spool and Skein Sewings.

SATINS—SERGES—SURAHS.

High-Class Pure Dye Silk Linings for
Clothiers, Furriers and Tailoring Trade.

312 Race Street,

CINCINNATI, O.

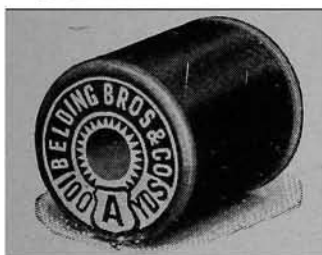

WILLIAMS DIRECTORY CO.

DIRECTORY PUBLISHERS,

208 Post Square,

- CINCINNATI, O.



SEWING MACHINES.

WE MAKE SEWING MACHINES.

We handle Needles, Shuttles, Attachments and Repair Parts for ALL MAKES of Sewing Machines. We repair ALL KINDS of Sewing Machines.

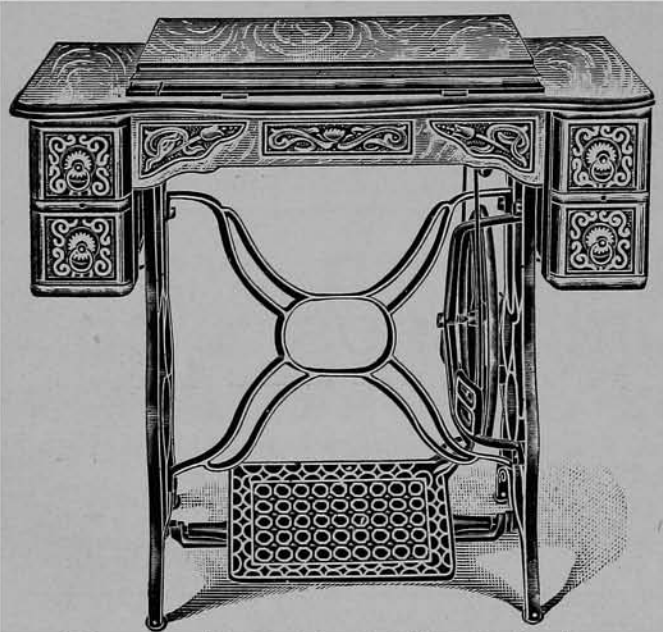

—PRICE—

\$18.00

—CASH—

Warranted for 10 Years.

—:o:—

OUR STYLE 27

**“NEW EMPIRE”
SEWING MACHINE.**

Full Size High Arm. Complete Set
Solid Steel Attachments.

Call and Examine Our Full Line
of Sewing Machines (a dozen different
styles), at prices from \$15 to
\$35 cash.

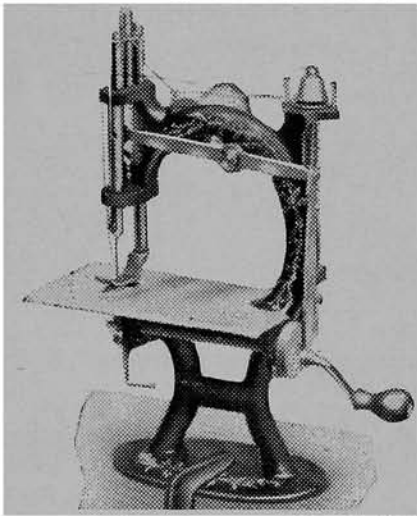

THE “MIDGET.”

A Practical Sewing Machine for Children.

SEWS PERFECTLY.

AUTOMATIC TENSION.

We are selling tens of thousands of these
little machines for Children's Use.
An ideal birthday or holiday present for girls.

CASH
PRICE, **\$1.75**

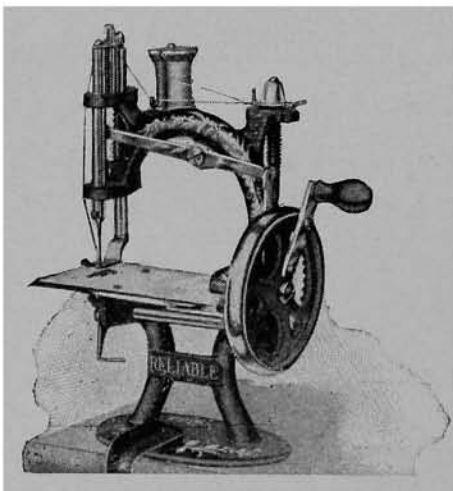

THE “RELIABLE.”

Best and Cheapest Hand Machine made—for
Ladies' Use. High Speed— $3\frac{1}{2}$ stitches to
each turn of handle. Automatic tension. Sews
perfectly. Makes as good a stitch as “W. &
G. Automatic” Machine. For making Children's
Clothing, Blouses, &c., this practical little
chain stitch sewing machine is preferred to
the large treadle lock-stitch machines. This
wonderful little sewing machine is a great
boon to the thousands of ladies who are not
able to use a treadle machine.

CASH
PRICE, **\$2.75**

We repair all kinds of Sewing Machines. We can supply promptly Needles, Shuttles,
Attachments and Repair Parts for all makes of Sewing Machines.

FOLEY & WILLIAMS MFG. CO., 123 W. 5th St.

(2d floor, between Race and Elm Sts.). TELEPHONE MAIN 1621.

JOS. HONHORST & CO.,

MANUFACTURERS OF

Smoke Stacks, Tanks, Etc.

1016, 1018 and 1020 West Sixth Street.

Telephone West 1895.

CINCINNATI, O.

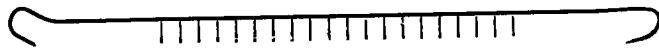

We also Manufacture

BREECHINGS,
SALAMANDERS,
DUMP CARS,
CONVEYORS,
WIND PIPE,
MEAL HOPPERS,
GRAIN SPOUTS,
SAND TUBS,
BRICK BOXES,
TAR KETTLES,
PEBBLE DRYERS,
FUEL FEEDERS,
SHAVING CHUTES,
SOAP KETTLES,
CEMENT BUCKETS,
ELEVATOR HEADS,
CEMENT PANS,

COAL WAGONS,
JAPANNING OVENS,
COAL CARS,
MASH TUBS,
IRON DOORS,
TANK COVERS,
WAGON TANKS,
WATERING TROUGHS,
MALT KILNS,
ASH CANS (Special),
FIRE BEDS and ASHPANS,
BRAND FURNACES,
CUPOLAS and PIPE,
SPARK ARRESTORS,
SEWER BUCKETS,
PATTERN PLATES.
GRAVEL DRYERS.

SHEET METAL WORKERS.

TELEPHONE MAIN 1868.

Kennen Sheet Steel and Iron Works

M. F. KENNEN, SUPT.



**FOR STEAMBOATS
AND
MANUFACTURING
ESTABLISHMENTS**

**SMOKE STACKS, BREECHING,
ESCAPE AND BLAST PIPE,
FIRE BEDS, ASH PANS,
MASH TUBS AND COVERS,
BLACK AND GALVANIZED IRON
TANKS AND RECTIFIERS.**

ALL WORK FOR FACTORIES, MILLS, MALT HOUSES,
BREWERIES AND DISTILLERIES.

**525 AND 527 EAST PEARL ST.,
CINCINNATI, OHIO.**

The Williams Directory Company,

 **DIRECTORY ..
PUBLISHERS,** 

208 Post Square, CINCINNATI, O.

Surety Bonds of Every Description

ISSUED BY

S. M. FERRIS,
"THE BOND MAN."

Becomes SURETY on all bonds required by COURT; for officers of CORPORATIONS and BANKS; for employees in POSITIONS OF TRUST; for PUBLIC OFFICIALS and CONTRACTORS.

**LIBERAL BURGLARY
POLICIES.**

National Surety Company,

S. M. FERRIS, Manager.

818-819 Union Trust Building. CINCINNATI, O.

TELEPHONE MAIN 1512.

SHOW CASE MANUFACTURERS.

THE

SCHMITT SHOW CASE CO.

Successors to { SCHMITT & CO., Established 1883.
SCHMITT, WIEGEL & CO. Established 1876.
L. WIEGEL & CO. Established 1867.
SCHMITT & BRO., Established 1851.

MANUFACTURERS OF

SHOW CASES.

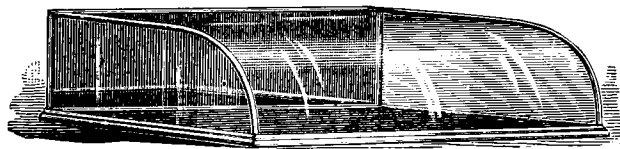

STORE FIXTURES

BANK AND OFFICE FIXTURES.

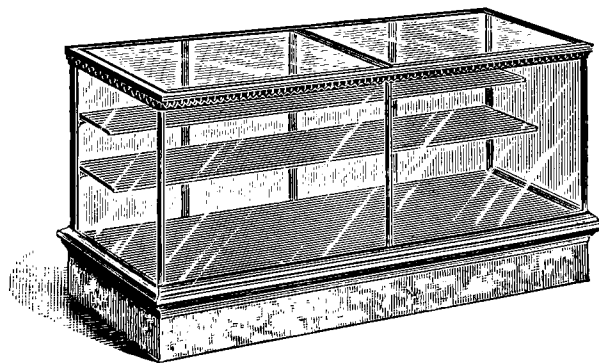

THE SCHMITT SHOW CASE CO.,

209 AND 211 MAIN ST.,

Telephone Main 1173.

CINCINNATI, O.

SHOW CASE MANUFACTURERS.

2125

M. C. McCASSY,

MANUFACTURER OF

SHOW • CASES

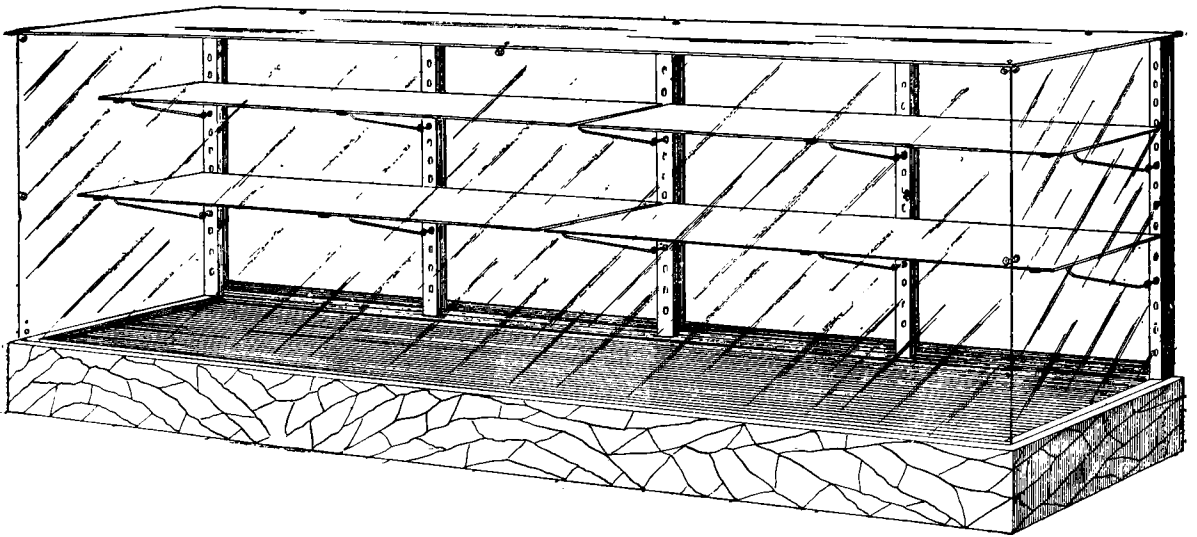

ALL GLASS CASE.

**Jewelers' Store, Drug Store and Bank Fixtures, Counters, Tables,
Wall Cases, Mirrors, Desks, Etc.**

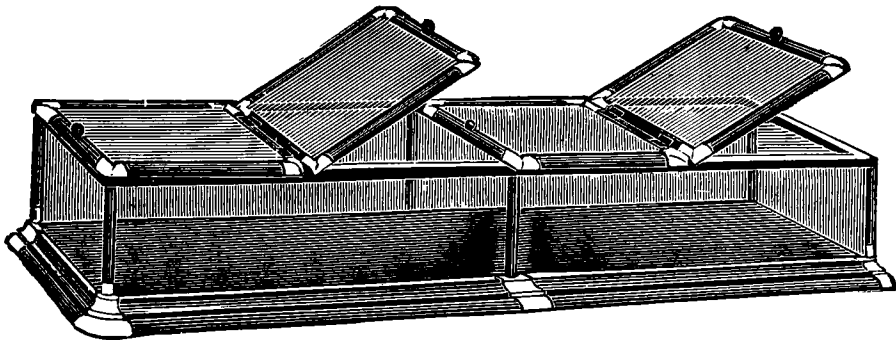

Wall Cases, Counters, Tables, Cabinets, Office and Store Fixtures
Sand Blast and Engraving Works.

All our Show Cases have the Improved Silvered Putty,
and are the best in the city.

We are the only Manufacturers of Show Cases with
Inlaid Corners and Triple Round Corner Base.

The Lowest Prices.

Manufacturer of the ALL GLASS CASES.

OFFICE, FACTORY AND SALESROOM:

1112, 1114, 1116 and 1118 Walnut, near 12th Street.

TELEPHONE CANAL 2074.

CINCINNATI, O.

SHOW CASE MANUFACTURERS.**THE H. KRUSE SHOW CASE CO.**

Silent
Salesman
Case
No. 112.

Manufacturers of

**MODERN
SHOW CASES,**

Nos. 236 and 238 Main Street, Cincinnati, O.

Write for Catalogue.

SIGN PAINTERS.**JOS. D. ENGELBERT & CO.**

HOUSE PAINTING SIGN
GRAINING, TINTING AND VARNISHING.

535 Walnut Street.

Telephones, Main 2542; and Elm 534—Y.

Residence, 3556 Wabash Avenue, Evanston.

SLOT MACHINES.**SICKING MANUFACTURING CO.**

MANUFACTURERS OF



Coin Operating Machines and Novelties of Every Description.

1931-1935 FREEMAN AVENUE.

Place out Machines on Commission or Rent, also all kinds of Repairing done.

MODELS AND PATTERNS.

PHONE WEST 838.

THE FUCHS-BUDDE CO.,



Importers and Exporters of

Sponges and Chamouis

306 and 308 E. Fourth St.,

PHONE MAIN 2739. CINCINNATI, O.

STORAGE WAREROOMS.

FRED PAGELS,

Furniture Cars and Storage Warerooms

FURNITURE AND BRIC-A-BRAC PACKED FOR SHIPPING.







Office and Warerooms, 821, 823 and 825 W. EIGHTH STREET,

Between Linn and Baymiller. Phone West 47.

Also, LIVERY and UNDERTAKING.

NOTICE--A New Seven-Story Warehouse, with Separate Apartments under Lock and Key, now ready for Inspection.

TACKS, STAPLES, RIVETS.

Length Size	9-16 8	5-8 10	11-16 12	3-4 14	13-16 16	7-8 18	inch ounce
							

TACKS

STAPLES *  * RIVETS

HEEL NAILS, TRUNK NAILS, SHOE NAILS.

...MADE BY...

TOWER MANUFACTURING CO.

N. W. Corner Elm and Commerce Streets,

CINCINNATI, O.

GEO. C. SIEFKE,

Merchant Tailor

==== AND ====

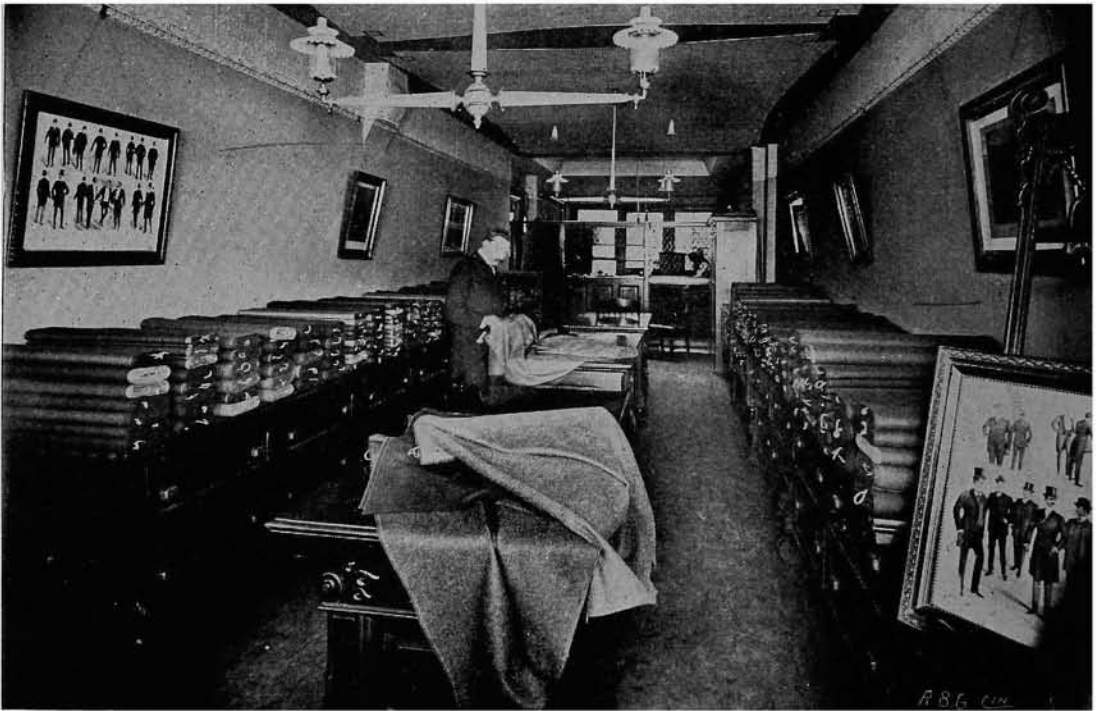

DIRECT IMPORTER,

506 Main Street,

Opposite Post Office, - - CINCINNATI, OHIO.

Telephone Main 4064-R.

TAILORS' GAS IRONS.

2129

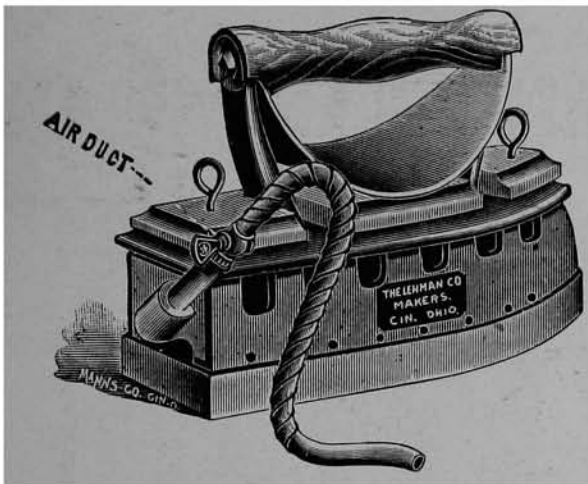

The **LEHMAN CO.**

The New Improved

Tailors' Gas Irons,
Family Gas Irons,
Gas Hose and
Gas Pressing Machines.

1435 Vine Street.

TELEPHONE CANAL 533.

CHR. WERNER,

TAILORS' GAS IRONS.
FAMILY GAS IRONS.

Gas Hose of all kinds.

Pressing Machines and Pressing Blocks.

1403 Vine St.

Telephone Canal 821.

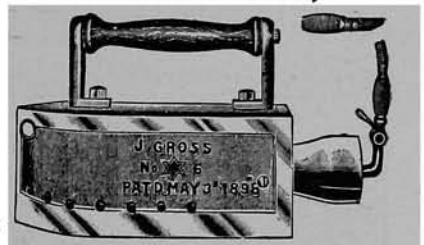

\$100 Reward.

The Association of American Directory Publishers will pay \$100 reward for the arrest and conviction of any person or persons attempting to collect money on fraudulent directory advertisements.

WILLIAM H. BATES, Sec'y,

89 Third Avenue,

NEW YORK CITY.

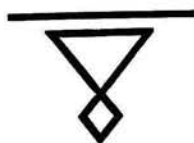

Fenton Transfer Co.

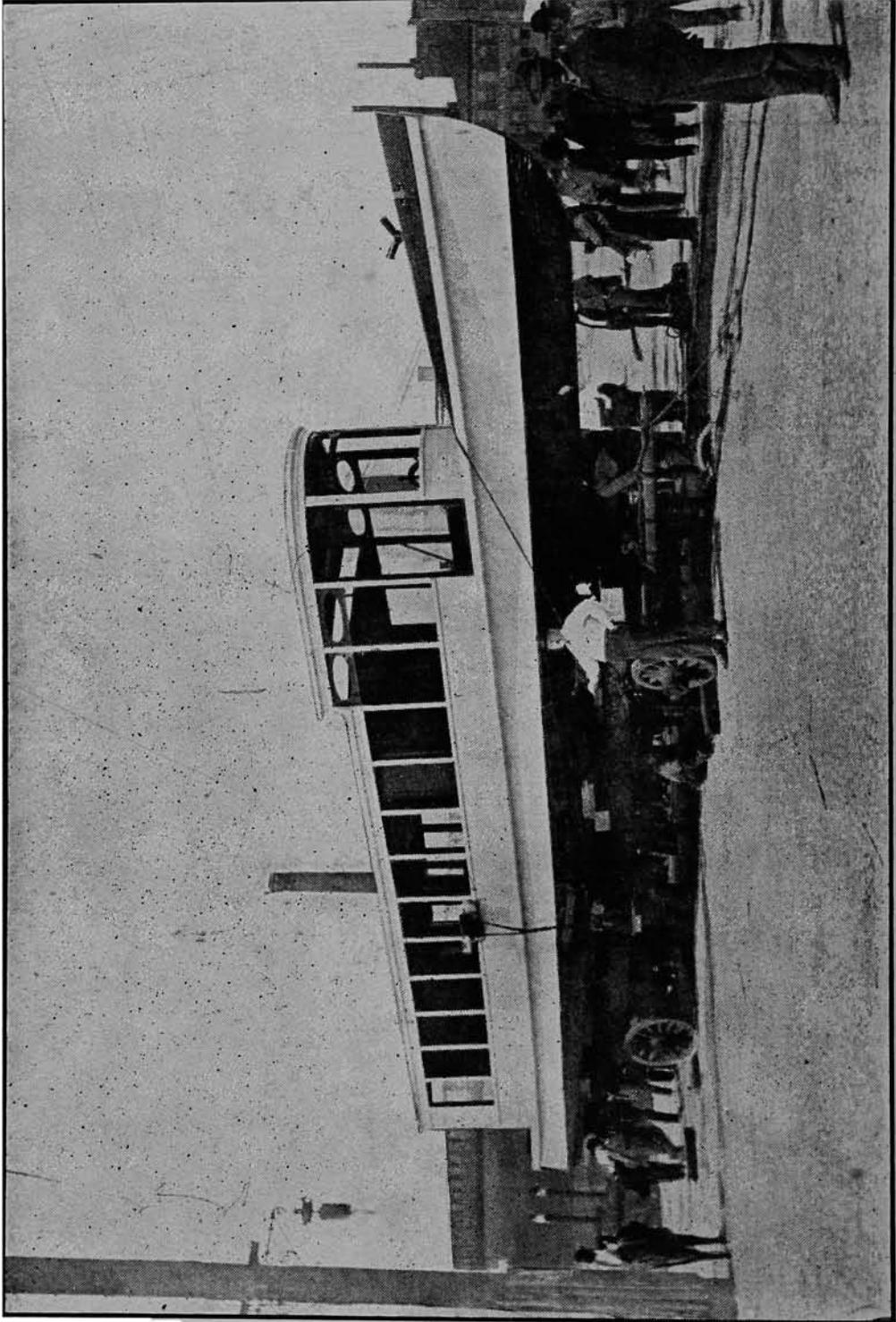

LAUNCHING OF THEO. M. FOUCAIR'S BOAT, JUNE 29th, 1904. WEIGHT, 19,000 POUNDS.

Light and Heavy Hauling.

Machinery, Heavy Boilers and Safes Moved and Placed in Position a Specialty;
also Rigging. All Orders Promptly and Carefully Attended to.

TELEPHONE MAIN 1377.

S. W. COR. FRONT AND LAWRENCE ST.

TEAMSTERS.

2131

SAMUEL BAILEY, Jr., President. W. J. WINTERBOTTOM, General Supt.
C. S. BAILEY, Vice President.

The CINCINNATI TRANSFER CO.

Office Tel. Main 673. Office, 57, 58 & 59 Mitchell Bldg. Stable Tel. Main 515.

The Transfer and Placing in Position Heavy Machinery in Buildings a Specialty.

Consignments of Freight in car lots, or less, for Cincinnati or points beyond; and large consignments of Lumber, Railroad Ties, and Pig Iron, shipped by River in barges to Cincinnati for reshipment by rail, or for city delivery, solicited. All transfer at reasonable rates on shipments consigned to us for points beyond Cincinnati.
No commission charged.

WM. BIEHL, Teamster.

MACHINE HAULING A SPECIALTY.

ALSO DEALER IN ALL KINDS OF COAL AND COKE, SAND AND GRAVEL.
EXCAVATING OF ALL KINDS.

Office: 1259 Harrison Ave. Phones: West 1185, West 1435-R.

ALL KINDS OF HAULING PROMPTLY ATTENDED TO.

J. C. BUCKLES & CO.,

GEO. H. OBERKLEIN, Manager.

Freight Forwarding and Transfer Agents,

Concentrators and Distributors of Car Loads.

Also all kinds of Light and Heavy Hauling.

FOOT OF MILL STREET.

TELEPHONE WEST 748.

CINCINNATI, O.

JOHN CLARK, TEAMSTER, LIGHT AND HEAVY HAULING.

HEAVY MACHINERY A SPECIALTY.

Office, 2139-2141 McLean Ave., Phone West 1015.

CINCINNATI, OHIO.

M. M. CONDON, EXPRESS AND DRAYAGE.

—ALL ORDERS PROMPTLY ATTENDED TO.—

Office, 713 Broadway.

Residence, 450 Pioneer St.

CINCINNATI, OHIO.

Telephones Main 3784-R, Canal 1211-X.

PHILIP J. HOCK & SON, TEAMSTERS,

LIGHT AND HEAVY HAULING. All Orders will receive Prompt Attention.

ALSO COAL AND COKE.

2160 AND 2162 WESTERN AVENUE.

TELEPHONE WEST 247.

TEAMSTERS.

**PETER HUGHES,
- - - EXPRESS - - -**

All kinds of Hauling done. also Proprietor Ohio and Kentucky Express.
Hauling to and from Railroads a Specialty. Wagons run daily to Newport, Ky.
145 East Sixth Street.

Telephones: 4070 Main.
South 101—X.

CINCINNATI, OHIO.
NEWPORT, KY.

A. W. OSLER, President.

ALBERT SHAFER, Manager.

Osler Transfer Co.**ALL KINDS OF HAULING PROMPTLY ATTENDED TO.**

SAFES AND MACHINERY A SPECIALTY.

TELEPHONE MAIN 1878.

6 ELM STREET.

SCHIPPER'S EXPRESS AND DRAYAGE,

Office, 436 Central Avenue.

ALL KINDS OF HAULING WILL RECEIVE PROMPT ATTENTION.

Freight to and from Depots a Specialty.

Telephones: Main 1966 and Main 3797-Y.

LIGHT AND HEAVY HAULING PROMPTLY ATTENDED TO.

The Sligo Transfer and Rigging Co.

M. J. KELLY, Proprietor.

Headquarters: Fifth Street and C. H. & D. Freight Depot.

OFFICE: 923 West Fifth Street.

RESIDENCE: 676 West Third Street.

TELEPHONE WEST 1809.

**M. WARTH & SON,
* TEAMSTERS ***

TRANSFER and all kinds of HAULING Done at Reasonable Rates.

Goods delivered to and from the different Railroads and River; also, to all parts of the city with promptness and dispatch. Orders respectfully solicited.

Residence, 927 Avondale Av.

Office, S. E. Cor. Pearl and Race Sts.

TELEPHONE MAIN 1275.

**JAS. WEIR,
DRAYAGE AND EXPRESS,**

AND PROPRIETOR MT. ADAMS EXPRESS.

PHONE Main 4350.

240 East Fifth Street, CINCINNATI, O.

PROMPT SERVICE.

TEAMSTERS.

2133

NEIL O'BRIEN, Superintendent.

PHONES: Main 1683 and 1904.

THE MERCHANTS DRAYAGE CO. Teamsters, Distributors and Forwarders of Freight.

WE MAKE A SPECIALTY OF THE DELIVERY OF FAST FREIGHT
FROM R. R. DEPOTS TO STORE DOOR.

Office, 6 West Third St. Stables and Warehouse, 218, 220, 222 West Pearl St.
CINCINNATI, OHIO.

H. YANNEY,

* All Kinds of Light and Heavy Hauling.*

MACHINE HAULING A SPECIALTY.

TELEPHONE WEST 1060.

1227-1231 Harrison Avenue.

TENTS AND AWNINGS.

AWNING AND TENT MAKERS.

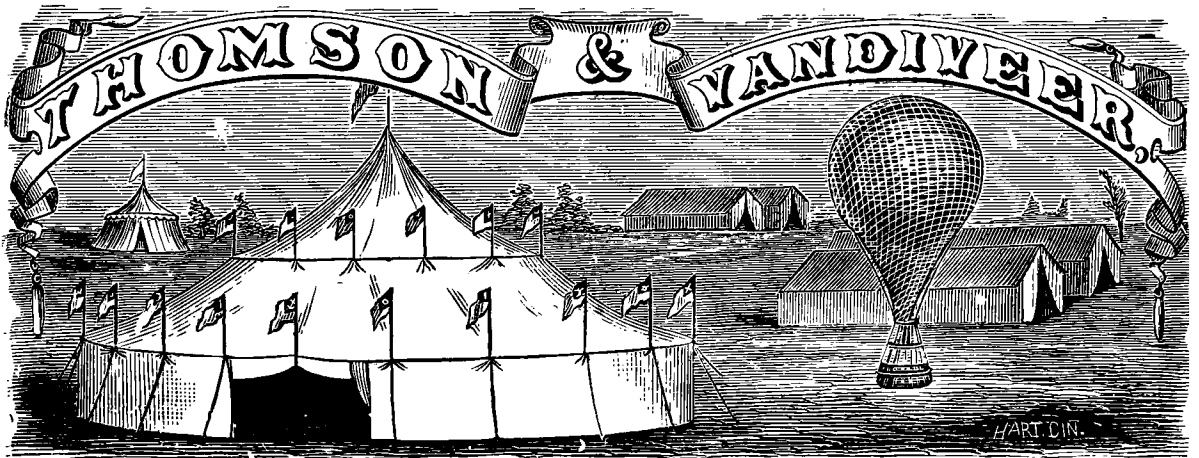

Also Manufacturers of

Canvas and Rope Articles of All Kinds.

THOMSON & VANDIVEER,

816 EAST PEARL STREET.

TELEPHONE MAIN 2851.

TRUCKS.

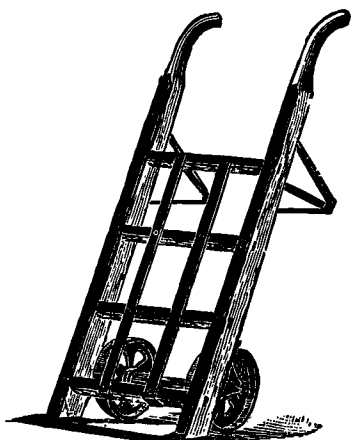

TRUCKS

OF ALL KINDS.

Special Trucks

made to fit any use, or any place.

THE HOWE SCALE CO.

326 Main Street, Cincinnati, O.



Superior...
...Features

OF THE

HAMMOND

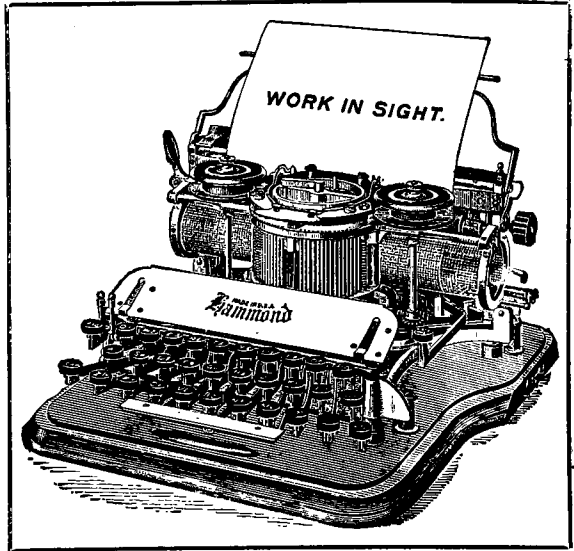

THE WRITING — Visible; right in front.
ALIGNMENT — Perfect, unchangeable.
QUALITY OF WORK — Hammond work is different—vastly superior to any other.
THE TYPE — Changed in a second; any style, size or language.
MANIFOLDING — Automatic; ten copies with same touch for one.

TOUCH — Simply depress the keys; machine does the rest.
IMPRESSION — Uniform; always the same.
SPEED — Unlimited; shortest and lightest key action.
BACK SPACE KEY — Adds, corrects and tabulates.
DURABILITY — Established—a matter of fact.

CINCINNATI BRANCH:

The Hammond Typewriter Co.

206 NEAVE BUILDING, FOURTH AND RACE STREETS.



**The Williams Directory Co.,
Directory Publishers,**

208 Post Square,

CINCINNATI, O.



UMBRELLAS.

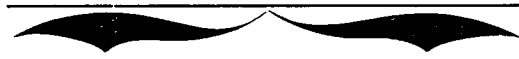

E. C. KUHN,

MANUFACTURER OF

Umbrellas, Parasols and Canes

-- FOR THE --

Wholesale and Retail Trade.

28 E. Fourth Street.

Kuhn's Umbrellas 

 **Are Best** *and* **Cheapest.**

The Umbrella Store,

28 E. Fourth St., bet. Vine and Walnut.

UNDERTAKERS.

JOSEPH SCHREIBER & SON,

UNDERTAKERS



EMBALMERS

FINE LIVERY.

**1928 & 1930 Race St. and 35 & 37 W. McMicken Av.,
CINCINNATI, O.**

Horses, Buggies, Barouches, Coaches and Landaus with Careful Drivers. Calls Promptly Attended to Day or Night.

TELEPHONE CANAL 1820.

OFFICE OPEN DAY AND NIGHT.

JOHN G. BROXTERMANN, President.
E. H. BUSCH, Secretary.

HERMAN KATTMANN, Vice President.
WM. H. T. KLONNE, Treasurer.

PHONE WEST 273.

THE ACKERMAN-BUSCH CO.,

FUNERAL DIRECTORS

CLARK AND LINN STS.

CINCINNATI, O.

Corryville Livery and Boarding Stable.

Office Open Day and Night.

**JOS. HUTH,
Undertaker & Embalmer,**

Nos. 2549 and 2551 Vine St. nr. Corry St.
Telephone North 856. **CINCINNATI, O.**



Carriages and Buggies for Weddings and Parties for Hire.

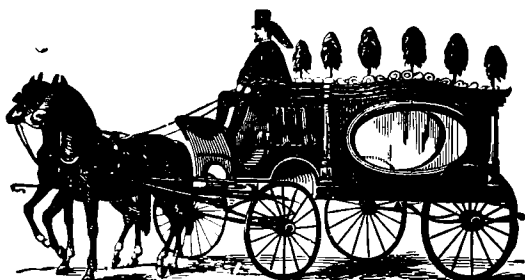

Telephones: { Covington, South 27.
 " " 1095-Y.
 Newport, " 466.

**GUS. W. MENNINGER,
Funeral Work.**

66 and 68 Pike St., Covington, Ky.
609 York St., Newport, Ky.

A. H. MOORMANN,

G. H. RENNEKAMP,
Manager.

TELEPHONE
WEST 1289—Y.

**UNDERTAKER,
LIVERY and
BOARDING
STABLE,**

S. E. Cor.
Fifth and Park,
Cincinnati, O.

TELEPHONE
WEST 68.



TELEPHONE
Canal 2148.



Office Open Day and Night.

HENRY OSSEFORTH,
Undertaker AND Embalmer

Rubber Tire Ambulance and Rubber
Tire Carriages.

1711-1715 Race St., and 1714 Pleasant St.
Near Findlay Market.

CINCINNATI, O.

Special care for Boarding Horses.

Independent of Undertakers' Association.

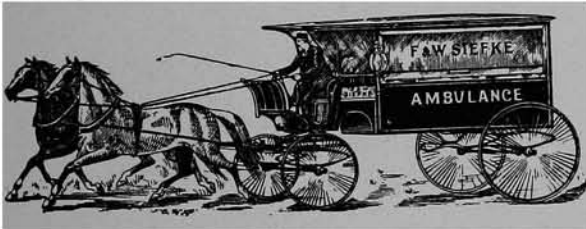

Residence Phone West 381—R.

F. & W. SIEFKE,
Undertakers and Embalmers.

The only Rubber Tire Ambulance Exclusively
for Sick and Injured in the City.

Ambulance Call 523 West.

MAIN OFFICE, EIGHTH AND LINN STREETS.

Telephone 523 West.

Branch Office, Court and Central Av.

Telephone Canal 2518.

THE WILLIAMS DIRECTORY CO.,
Directory · Publishers,

No. 208 Post Square,

CINCINNATI, O.

VAULT CLEANERS.

JOS. H. BATSCHE
SANITARY VAULT CLEANING,

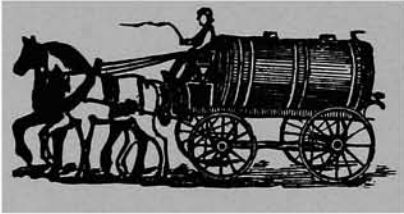

Successor to **FRANK H. BATSCHE.**

**Improved Odorless Vault
and Sink Cleaner,**

—BY MACHINE, CART OR WAGON.—

SUBURBAN WORK A SPECIALTY.

Office, 1720 **LOGAN ST.,** Near **ELDER,**

RESIDENCE TELEPHONE NORTH 2403—Y.

CINCINNATI, OHIO.



ANTHONY THOBE.
Res. 533 Klotter Avenue.

JOHN HEMPEN.
Res. 4062 Colerain Avenue.

A. THOBE & CO.,
Vault and Sink Cleaners.

521 W. McMicken Ave.

CINCINNATI, O.



The Williams Directory Co.,
Directory Publishers,

208 POST SQUARE,

... CINCINNATI, OHIO.



SANITARY VAULT CLEANERS.

The East End & Walnut Hills Vault Cleaning Co.

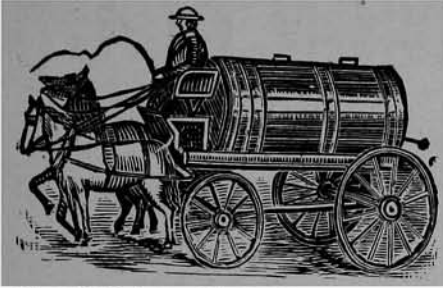

**IMPROVED ODORLESS
Vault and Cesspool Cleaners**

BY MACHINE OR WAGON.

**FRANK H. BATSCHE, Secretary and Treasurer.
THOMAS A. BATSCHE, Manager.**

Leave all Orders at
Res. 2157 Gilbert Ave. Telephone North 945.
Opp. Deerfield Pl.

OFFICE STABLES, 2156-2158 FLORENCE AVE., CINCINNATI, O.

WALL PAPER CLEANER.

Walter B. Wickard,

(Successor to D. C. JONES).

**THE
WALL PAPER CLEANER,
22 Emery Arcade.**

PHONE MAIN 1899.

Also, JONES' IMPROVED WALL PAPER CLEANER FOR SALE.

* * * * *

**The Williams Directory Co.,
Directory Publishers**

No. 208 Post Square.

CINCINNATI, OHIO.

* * * * *

CHAS. W. BRENEMAN & Co.

MANUFACTURERS OF

THE WELL KNOWN



MOUNTERS OF

WINDOW SHADES

2037, 2039, 2041, 2043, 2045,
2047 and 2049 READING ROAD,

— CINCINNATI.

IF THEY DID IT, IT WAS WELL DONE.

☛ Take Avondale or Winton Place Cars at 4th and Main Sts. to the door.
Madison Road Cars pass within one Square.

CHAS. W. BRENEMAN & CO.

MANUFACTURERS OF

CAMARGO

OPAQUE CLOTHS

— AND —

WINDOW SHADES.

**SHADE FIXTURES
OF ALL KINDS.**

2037, 2039, 2041, 2043, 2045, 2047 and 2049

Reading Road,

CINCINNATI.

IF THEY DID IT, IT WAS WELL DONE.

☛ Take Avondale or Winton Place Cars at 4th and Main Sts. to the door.
Madison Road Cars pass within one Square.

WINES AND LIQUORS.

ESTABLISHED 1852.

FAMILY TRADE A SPECIALTY.



FOREIGN
AND DOMESTIC

WINES AND LIQUORS, PURE CALIFORNIA WINES

Old Rye and Bourbon Whiskies.

I supply Hospitals, Churches and other Public Institutions who have tested and recommend my goods.

Fruit Brandies especially agreeable in cases of sickness.

FRED. M. STETTER,

Successor to STETTER & MANGOLD.

◁ 336 WEST SIXTH STREET ▷

TELEPHONE CANAL 1206.

Branch, N. E. Cor. Sturm and Warsaw Ave. Telephone West 1578 L.

CINCINNATI.

CHEMICAL WORKS

PRIZE MEDALS AWARDED AT



— OF —

ALEX. FRIES & BROTHER,

MANUFACTURERS OF

LIQUOR FLAVORS

Ethers, Oils, Essences, Flavors and Extracts,

CINCINNATI: 312, 314 and 316 E. Second St.

Telephone Main 1163.

The Williams Directory Company,

DIRECTORY PUBLISHERS,

208 Post Square, : : : CINCINNATI, O.

WEBNER'S SYSTEMS.

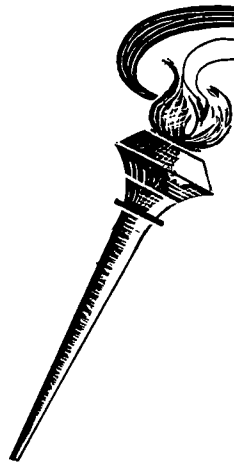
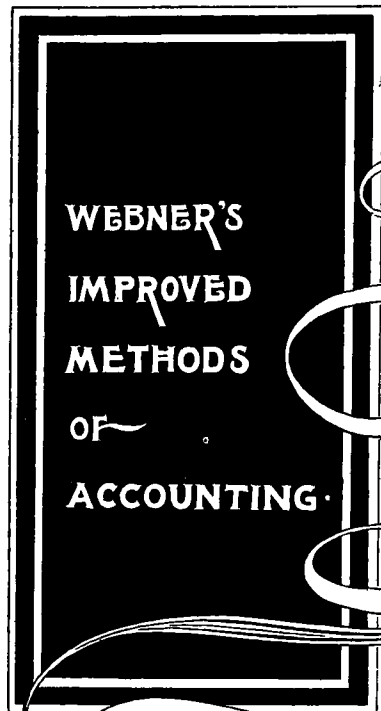

*If
a better
system's
thine,
Impart it
frankly
Or make
use of
mine.*

—HORACE.

**Business de-
cadence in-
variably be-
gins when the
manufacturer
is satisfied
with present
methods.**

A firm once rich and famous fails, and the whisper is heard, "Dry Rot." What does this mean? It means that method did not improve apace with changed commercial conditions. A flint lock musket that was good enough at riddling a birch bark canoe is *not* good enough to sink an armed cruiser.

—*Saturday Evening Post.*

F. E. WEBNER & Co.

ACCOUNTING SYSTEMS,
FIRST NATIONAL BANK BUILDING.

CINCINNATI

COLUMBUS

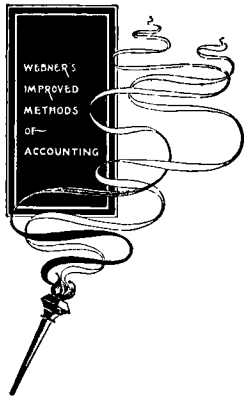

Protect... Your Business

When you fall seriously ill

do you send out to a lot of physicians and employ the cheapest?

No, you do not

for sickness is an important matter, and you take no chances.

When you have a case at law

do you send to different "attorneys" and get bids and accept the lowest?

Naturally not

for this is too important.

Is not business important?

Let us be consistent, engage the services of a well-known concern with a valuable reputation and a long list of pleased clients.

A System which produces

the maximum in results, with the minimum clerical labor, is a valuable asset.

F. E. WEBNER & Co.

ACCOUNTING SYSTEMS,
FIRST NATIONAL BANK BUILDING.

CINCINNATI

COLUMBUS



Accounts are the Language in which Business is Written

A complete Factory Cost System is the best tool for cutting down the cost of production. Floating soap has saving qualities, in that the waste is seen and stopped. Spreading the diffused expense (or burden) over product, when done scientifically, brings many weaknesses to view

Ask for our Chart A 38, and ask also for our booklet on "Business Ailments." Consult us on any points of Business Economy or Accounting Systems. We have devised systems for every line, and are fully equipped to serve you.

F. E. WEBNER & CO.,

ACCOUNTING SYSTEMS,

First National Bank Building,

CINCINNATI



COLUMBUS

Corporation Accounts A Specialty.



ESTABLISHED 1884.



W. J. MUNSTER, Auditor of Accounts

FINANCIAL INVESTIGATOR.

≡ ACCOUNT BOOK PUBLISHER. ≡

Room 315 Carlisle Building,
s.w.c. 4th and Walnut.

CINCINNATI.

TELEPHONE MAIN 2762.

CINCINNATI Business Directory

Being a List of Names of Business Persons, Firms and Institutions
Arranged According to Their Various Business Pursuits.

Abdominal Supporters.

Novadia Mfg Co 1423 Elm

Abstracts of Titles.

(See also Examiners of Titles)

ABSTRACT CO. (THE), Peter J. McCarthy, Manager. Temple Bar, n.w.c. Court and Main; Telephone Canal 45. See Page 1957

CINCINNATI ABSTRACT CO., (Succeeded by The Guarantee Title and Trust Co.), s.e.c. Main and Court. See Page 1957

THE GUARANTEE TITLE AND TRUST COMPANY,

Titles Abstracted and Guaranteed.

S. E. Cor. Main and Court Sts.

Guarantee Title Bldg.

Dudley C. Outcalt, Resident Ass't Sec'y.
Telephone Canal 2304.

Guarantee Title & Trust Co (The) s e c
Court and Main

Academies.

(See Schools)

Account Book Publisher.

MUNSTER W. J., Room 315 Carlisle Bldg;
'Phone Main 2762

Accountants.

AMERICAN AUDIT CO. (THE),
405 and 406 Traction Bldg, s.e.c. 5th and Walnut; Telephone Main 1580. See Page 1955

ANKENBAUER JOHN F.,
Expert Accountant, Office, 118 E. Front; Telephone Main 1818

Baker-Vawter Co of Chicago 422 Union Trust Bldg

CAPELLLE ALBERT, Office, 1142 and 1144 Main; Telephone Canal 900; also, 541 W. 9th; Telephone West 431—X

Clawson Wm M 309 E 2d
Deloitte, Plender, Griffiths & Co 627 Union Trust Bldg

GOODLOE & KENNEDY, Office 403 and 404 Traction Bldg; 'Phones Main 3044 and 3893

BARCOURT VIVIAN, 627 and 628 Union Trust Bldg; 'Phone Main 1450

HUNTON THOS. A., 405 Traction Bldg

KENNEDY GUY H., Offices, 403 and 404 Traction Bldg; Telephone Main 3044; Residence Telephone North 1676—Y
Langdale R H 307 Carlisle Bldg

*The Cincinnati School of
Phonography is thorough and
practical. I heartily recommend
it.*
Harrison

HARRISON BUILDING,
31 E. 4th st. CINCINNATI.

McAVOY ALEX. B., 1010 First National Bank Bldg

McCall Wm E, Wyoming O
McCONAUGHY ROBERT C., 405 and 406 Traction Bldg; Residence 'Phone Madisonville 77—Y

Marshall Jas C 1402 1st Nat Bk Bldg

Miller Jas Albert 616 Mer Lib Bldg

Muller W C 1353 Lincoln Av

MUNSTER W. J., Room 315 Carlisle Bldg,

s.w.c. 4th and Walnut; 'Phone Main 2762

Nelson Business College Co (The) Odd Fellows' Temple

Niermann Henry T 307 Johnston Bldg

Shober W H 706 Walnut

Stegner Fred A 2671 Bellevue Av

STOEHR ALFRED, 405 and 406 Traction Bldg; Residence, 2417 Ingleside Place;

Residence 'Phone North 1663—L

STRAUSS L. EDWIN, Expert Accountant,

318 and 320 Elm; Telephone Main 1788

THOMAS EDWARD S.,

Accounts Audited and Certified; Corporation Accounts a Specialty, Rooms 1107 and 1108 Union Trust Bldg; Telephone Main 2443

TRAUB LOUIS, s.w.c. 4th and Race

Watters Chas H 122 W 5th

Watters J Harry 122 W 5th

WEBNER F. E. & Co., Public Accountants,

143 Ingalls Bldg. See Page 1956

WENTZEL CHAS. H., 405 and 406 Traction Bldg

Williams Thos G 1217 Beech Av

WRIGHT JOHN E., 1048 Pine

Accounting Blanks and Binders.

JONES PERPETUAL LEDGER CO., J. T.

Jemison, Sales Agent, 422 Union Trust Bldg; 'Phone Main 2064

MAILING LISTS

ACCURATE LISTS OF ALL KINDS
LARGEST REFERENCE LIBRARY IN THE WEST

The Circular Advertising Co

411-413 SYCAMORE ST. PHONES MAIN 243-479

Direct Advertising That Brings Results

CIRCULAR ADVERTISING CAMPAIGNS
DEvised AND EXECUTED "FROM THE
IDEA TO THE POST OFFICE." WRITING,
PLANNING, ILLUSTRATING, DESIGNING.



PRINTING OF EVERY DESCRIPTION,
FOLDERS, BOOKLETS, CATALOGS, MAIL-
ING CARDS, IMITATION TYPEWRITTEN
LETTERS. 2-COLOR WORK A SPECIALTY.



ADDRESSING TO ALL CLASSES OF
NAMES. INSERTING NAMES, AD-
DRESSING ENVELOPES. COMPLETE,
ACCURATE MAILING LISTS. ♪ ♪ ♪



BINDING, FOLDING, ENCLOSING,
SEALING, STAMPING, MAILING.

The Circular Advertising Co.

411-413 SYCAMORE STREET

PHONES, M 2497—M 4795

IMITATION TYPEWRITTEN LETTERS

CRAWFORD ADDRESSING COMPANY

DIRECT ADVERTISERS

EXCELSIOR BUILDING

SOUTHEAST
CORNER } Race and Opera Place

PHONE MAIN-1685

Facsimile Letters

Mailing-Lists

ADDRESSING

FOLDING AND MAILING

Stationery Printing

CRAWFORD ADDRESSING COMPANY

DIRECT ADVERTISERS

EXCELSIOR BUILDING

SOUTHEAST
CORNER } Race and Opera Place

PHONE MAIN-1685

LEARN SHORTHAND

CINTI SCHOOL OF PHONOGRAPHY
HARRISON BLDG.
31-E. 4TH ST. CINTI, O.

Acousticon.

Hutchison Acoustic Co of N Y 1814 1st Nat
Bk Bldg

Adding Machines.

Arithmograph Co (The) of Chicago 403
Neave Bldg
**BURROUGHS ADDING MACHINE CO. OF
DETROIT, MICH.**, D. E. Perkins, Mana-
ger Cincinnati Branch, 23 Pickering
Bldg
Felt & Tarrant Mfg Co of Chicago 1611 1st
Nat Bk Bldg
Millionaire Calculating Machine 64 Central
Union Depot & Ry Co's office bldg
Standard Adding Machine Co of St Louis Mo
409 Main
Universal Adding Machine Co 422 Union
Trust Bldg

Address (Envelopes, &c.)

The Crawford Addressing Company

IMITATION TYPEWRITTEN LETTERS

Excelsior Building, Race & Opera Place

PHONE MAIN 1685

CINCINNATI

Addressing.

ACME COPYING OFFICE,

B. Littleford, Manager, 11th floor First
National Bank Bldg; Telephone Main
1802

CAMPBELL THE A. R. COPYING OFFICE, Harrison Bldg, 31 E. 4th; Tele- phone Main 1807

SPURLOCK, Addressing, Circular Letters,
Typewriting, Designing, Printing, &c.,
495 Riddle Road, Clifton; 'Phone North
2585—L

Addressing Companies.

Automatic Addressing Co rm 54, 514 Main
BARTLETT COMMERCIAL COLLEGE CO.
(THE), 528 Walnut, 1003 Commercial
Tribune Bldg; Telephone Main 2305

CINCINNATI ADDRESSING CO

(THE), 411 and 413 Sycamore; 'Phone
Main 2497

CIRCULAR ADVERTISING CO. The,

'Phone Main 2497; 411 and 413 Sycamore

TYPEWRITING

LETTERS IN IMITATION TYPEWRITING
LARGEST CAPACITY—BEST WORK

The Circular Advertising Co

411 and 413 Sycamore, Cincinnati, Ohio, Phone Main 2497

QUALITY		AND PRICE
METAL SIGNS MANUFACTURERS TELEPHONE MAIN 184		

Addressing Companies—Continued.

Crawford Addressing Co s e c Race and Opera Pl

LITTLEFORD SCHOOL

(THE), B. Littleford, Principal, 11th Floor, First National Bank Bldg; Telephone Main 1802.

MAILING & ADVERTISING CO.,

122 Government Place

Writers Supply Co. (The) 72 St Paul Bldg

Addressing Machine Manufs.

Typewriter Addressing Machine Co 413 Sycamore

Advertisement Writer.

Hoffman Celeste n e c Liberty and Logan

Advertising.

STANDARD ADVERTISING CO., Walter McBee, District Manager; Street Car Advertising Everywhere, 1310 Traction Bldg; Telephone Main 5062

Ad. Writing Specialist.

KEALY JOSEPH P., 127 E 8th

Advertising Agents.

THE BLAINE-THOMPSON CO.,

Advertising Agents; Advertising in all of its Branches and Allied Interests, 20 and 22 E. 4th St., Fourth National Bank Bldg; Telephone Main 281.

Alden The Edwin Co 131 E 4th

Alden The F H Co 142 E 4th

Allen Danl E rm 41, 330 W 9th

Babbitt Wm H mgr adv dept The Williams Directory Co 208 Post Square

Blaine-Thompson Co (The) 20 and 22 E 4th

Chappelow & Goe Advertising Co of St Louis Mo 411 1st Nat Bk Bldg

Cincinnati Advertising & Distributing Bureau 106 Bell Block

The SCHMITT SHOW CASE Co.

Successors to	{	Schmitt & Co., . . . Est. 1883.
		Schmitt, Wiegel & Co., " 1876.
		L. Wiegel & Co., " 1867.
		Schmitt & Bro., " 1851.

SHOW CASES & STORE FIXTURES

209 and 211 MAIN STREET,
Telephone Main 1173.

CIRCULAR ADVERTISING CO. (The)

411-413 Sycamore Street

PHONE MAIN 2497.

PHONE MAIN 4795.

DAILY CAPACITY 100,000.

Envelopes Addressed by Pen or Automatic Addressing Machine.

We have exclusive control of patented machinery for quick, cheap addressing, exactly duplicating type-writing.

Commercial Advertising Co 94 Perin Bldg
Doughty The Chas L Advertising Agency
rm 411, 519 Main
Ewan J Verner rm 7 n w c 5th and Vine
Ferguson W E 127 E 8th
Frentzel Oscar E & Son 2521 McMicken Av
Heck Will S 106 Bell Block
Kellogg A N Newspaper Co 335 W 5th
Morton Ph 1533 Union Trust Bldg
Photograph Co (The) of Chicago 505 Mer
Lib Bldg
Procter & Collier Co (The) 15 W 6th
Queen City Street Advertising Service rm 22
s e c Court and Main

DENIS A. REIDY,

131 East Third Street.

I am simply a writer of good, sensible advertising to fit any subject that has merit. I don't want any cheap or indifferent work.

Telephone Main 5038—L.

Office Hours, 9 to 11 a. m., 3 to 4 p. m.

Reidy Denis A 131 E 3d
Runey Clarence E n e c Liberty and Logan
SCHMIDT, WOLFROM & SOVEREIGN 34
St. Paul Bldg; 'Phone Main 3168
Standard Advertising Co 1310 Traction Bldg
VanLoon W C rm 7 n w c 5th and Vine
Wolf Gabriel H 910 Mer Lib Bldg
ZUMSTEIN FRANK C., 108 Bell Block; Telephone Canal 599

Advertising Attorney.

HULL JAY WELLINGTON,

807 Traction Bldg; 'Phone Main 4518

Advertising Calendars.

ANTHE PHIL. J. & Co., Woman's Exchange Bldg, 113 and 115 W. 4th; 'Phone Main 3059

GIBSON ART CO. (THE),

Manufacturers and Importers of Fine Advertising Calendars, &c., 416 and 418 Elm; Telephone Main 580

JUNG THE GEO. H. CO.,

Butler Bldg, 15 to 27 W. 6th; 'Phone Main 2059. See Page 1957

KEMPER-THOMAS CO. (THE),

Park Av., Norwood Park; Telephone Elm 239

Advertising Distributers.

American District Tel Co 23 E 5th
Central Railway & Hotel Distributing Co
rm 2, 621 Main

CINCINNATI BILL POSTING CO. (THE),
(not inc.) 17 Opera Place; Telephone
Main 2066
Cincinnati District Tel Co. 23 E. 5th
Ohio Messenger & Tel. Co. (The) n e c 4th
and Vine
STEINBRENNER'S ADVERTISING SER-
VICE, 1403 Race

Advertising Fans.

FEIGENSPAN C. & CO.,

601 to 603 Commercial Tribune Bldg, 530
Walnut; Telephone Main 2830

JUNG THE GEO. H. CO.,

Butler Bldg, 15 to 27 W. 6th; 'Phone
Main 2059. See Page 1957

Advertising Novelties.

ANTHE PHIL J. & CO., Woman's Exchange
Bldg, 113 and 115 W. 4th; 'Phone Main
3059

Brunhoff Mfg Co (The) s w c 9th and Free-
man Av

CIRCULAR ADVERTISING CO. THE,

411 and 413 Sycamore; 'Phone Main
2497

Clarkson Geo B 32 Carew Bldg
Dittgen & Co 641 Main

FEIGENSPAN C. & CO.,

601 to 603 Commercial Tribune Bldg, 530
Walnut; Telephone Main 2830

Gebhart Co (The) 1671 Central Av
Henderson Lithographing Co (The) 418 Syc-
amore

Hirschler & Co 47 Glenn Bldg

JUNG THE GEO. H. CO.,

Butler Bldg, 15 to 27 W. 6th; 'Phone
Main 2059. See Page 1957

KEMPER-THOMAS CO. (THE),

Park Av., Norwood Park; Telephone
Elm 239

MIAMI PAPER NOVELTY CO.,

2409 and 2411 Colerain Av.; Telephone
West 367

MURDOCK THE JAMES, JR., CO., 116 to

120 Opera Place
National Aluminum Co 37 Emery Arcade
Ohio Novelty Advertising Co 127 E Front
Olhaber Henry 65 Perin Bldg

SNOWDEN MELVILLE,

Thermometers, Calendars, Novelties in
Leather, Aluminum and Celluloid, Car-
lisle Bldg, s.w.c. 4th and Walnut; 'Phone
Main 3266

Tablet & Ticket Co of Chicago 2d fl 409
Main

UNITED STATES NOVELTY CO.,

418 to 422 Sycamore

WHITEHEAD & HOAG CO. (THE)

1633 Union Trust Bldg; Telephone Main
1972

Advertising Programs.

INTERSTATE ADVERTISING CO. OF CIN-
CINNATI, 50 and 51 Pickering Bldg;
'Phone Main 781

CINCINNATI GUNNING SYSTEM (THE),
17 Opera Place; Telephone Main 2066

CINCINNATI SAND BLAST CO. (THE),
1101-1102 York; 'Phone West 786

MURDOCK THE JAMES, JR., CO., 116 to
120 Opera Place

CINCINNATI
SCHOOL OF PHONOGRAPHY.

A. R. CAMPBELL PRIN

HARRISON BLDG.
31 E. 4TH ST. CINTI, O.

Advertising Specialties.

Gibson Art Co (The) 418 Elm
Meek Co (The) of Coshocton O 41 St Paul
Bldg

REUHL GEO. P., 419 and 421 W. Liberty;
Framing of Show Cards a Specialty

Advertising, Street Car.

STANDARD ADVERTISING CO., Walter
McBee, District Manager; Street Car Ad-
vertising Everywhere, 1310 Traction
Bldg; Telephone Main 5062

Agricultural Implement Manufs.

International Harvester Co of America 321
Sycamore

LONG & ALLSTATTER CO.(THE).

Hamilton. O.; Telephone 126

Whitman & Barnes Mfg Co (The) 1407 Traction
Bldg

Agricultural Implement Dealers.

Buckeye Supply Co 202 Main
Gosling Wm 2170 Central Av
Harmeyer E F 1005 Walnut
McCullough's The J M Sons Co 316 Walnut
Queen City Implement Co (The) 130 E Pearl
Wildier J & Co 141 W 6th

Agricultural Society.

Hamilton County Agricultural Society 11
Wiggins Block

Air Brake Manufs.

American Brake Co of St Louis 1111 Traction
Bldg

Westinghouse Air Brake Co (The) of Pitts-
burgh 1102 Traction Bldg

Westinghouse Traction Brake Co of Pitts-
burgh 1102 Traction Bldg

Air Compressors.

Clayton Air Compressor Works 211 W 4th
GERMAN-RUSSELL CO. (THE), 222 and
224 E. 9th; 'Phones Canal 2329 and 916

Air Compressors, Steam.

KINSEY THE E. A. CO., 331, 333 and 335
W. 4th

Alcohol.

(See Distillers.)

Ale and Porter

DEDDENS GEO., 409 Sycamore; 'Phone
Main 5144—X

PEEBLES' THE JOSEPH R. SONS CO.,
Joseph S. Peebles, President, Govern-
ment Square opp. Post Office.

WALKER THE J. BREWING CO., 1125 to
1135 Sycamore; Telephone Canal 1867

PRINTING

SPECIALTY OF CIRCULAR WORK FOR MAILING
LETTERS-CIRCULARS-BOOKLETS-FOLDERS
QUICK SERVICE-FINE WORK

The Circular Advertising Co

411-413 SYCAMORE ST. PHONES MAIN 2497-419

QUALITY

AND
PRICE

STEEL STAMPS

The James Murdock Jr. Co.
116 Opera Place CINCINNATI, O. U.S.A.

MANUFACTURERS
TELEPHONE MAIN 184

Alum Manufs.

JARECKI CHEMICAL CO. (THE), B.&O.S.
W.Ry. and Broermann Av., St. Bernard.
O.; Telephone Park 63

Aluminum Castings.

HERCULES BRONZE CO. (THE), 2128
Colerain Av.; 'Phone West 1751
United States Aluminum Castings Co (The)
1623 Blue Rock

Aluminum Goods.

National Aluminum Co 37 Emery Arcade

Aluminum Novelty Manufs.

MURDOCK THE JAMES, JR., CO., 116 to
120 Opera Place

Aluminum Sheets and Rods.

OHIO BRASS & COPPER CO. (THE), 424
Elm; 'Phone Main 4790

Ammonia Manufs.

Clapp B P Ammonia Co of N Y s w c Keck
and St Andrews
Grasselli Chemical Co (The) 260 Eggleston
Av

Ammonia Pipe and Fittings.

METZGER J. MANUFACTURING CO., 2165
McLean Av.; Telephone West 1428

Ammunition.

PETERS ARMS & SPORTING GOODS CO.
(THE), 119 E. 5th

Ammunition Manufs.

PETERS CARTRIDGE CO. (THE), Office,
1701 to 1705 First National Bank Bldg;
Telephone Main 555

Amusement Companies.

Cincinnati Amusement Co (The) 74 Atlas
Bk Bldg
Granger F A 58 Perin Bldg
Kirmess of Nations Co (The) rm 44, 621
Walnut
Robinson Amusement Co (The) 621 Main

Amusement Parlors.

Central Amusement Co 143 W 5th
Dearborn & Nolan 1232 Vine
Ohio Theatre (The) 214 W 5th
Penny Hippodrome 40 E 5th
Peoples Vaudeville Co 40 E 5th
Spaeth & Zesterman 1015 Vine
Trip to California Amusement Co 32 E 5th

THE SCHMITT SHOW CASE CO.

MANUFACTURERS OF

STORE FIXTURES

AND

SHOW CASES,

209 and 211 MAIN STREET,
Telephone Main 1173. CINCINNATI, O.

VanRonkel Eli 148 W 5th
Wiggerman & Smith 1525 Vine

Anilines.**NATIONAL ANILINE & CHEM-**

ICAL CO., Agents for SCHOELLKOPF,
HARTFORD & HANNA CO., 232 E.
Pearl

Annunciators.

LAWRENCE THE F. D. ELECTRIC CO., 219
W. 4th; Telephone Main 3326. ☞ See
Page 2030

Antique Furniture.

BLINN W. H. & CO., 224 E. 4th; Telephone
Main 3000

DeCAMP THE JOHN P. CO., Artistic Re-
storers of Antiques, Gilders, Upholster-
ers, Refinishers and General Repairers of
Furniture, 232 E. Front
ZIMMERMAN J. P. & SONS, 624 and 626
Main; 'Phone Canal 1863

Apiarists.

Shaffer Henry 2860 Harrison Av

Apparatus for Schools.

CINCINNATI SEATING CO., n.w.c. 6th and
Vine

Appraisers of Manufacturing Plants.

American Appraisal Co (The) rm C sec 6th
and Vine

Architects.

ANDREWS FRANK M., 25 E 3d; 'Phone
Main 3032

BALDWIN BERT L. & CO., 72, 73 and 74
Perin Bldg, n.w.c. 5th and Race
Bandermann John H 1938 Race
Bast Adam J 2132 Baymiller

**W.P. BAUSMITH****ARCHITECT,**

603 JOHNSTON

BUILDING,

TEL. 5655-M.

CINCINNATI

BAUSMITH, WILLIAM P., Room 603 John-
ston Bldg; Telephone Main 3633. ☞ See
Page 1982

BOLL & TAYLOR, 1303 First National Bank
Bldg; Telephone Main 435

BROWN & DAVIS, 6 Fosdick Bldg, 41 E.
4th and Chicago. ☞ See Page 1983

BURTON MATTHEW HENRY, Architect,
65 Mitchell Bldg; Telephone Main
5131—X

Coyle Joe 418 Vine

CRAPSEY & LAMM, 76 The Groton, n.e.c.
7th and Race

DeCamp Benj C 908 Neave Bldg
DESJARDINS & DRAINIE, 1001 to 1005
Fourth National Bank Bldg; Telephone
Main 2080

DITTOE & WISENALL, 75 and 76 Blymyer
Bldg; 514 Main

DORNETTE EDWARD H., Architect and
Superintendent, Rooms 56 to 58 Picker-
ing Bldg. s.e.c. 5th and Main

DRACH GUSTAVE W., 17th Floor, Union
Trust Bldg; Telephone Main 4902

ELZNER & ANDERSON, 135 to 138 Ingalls
Bldg, n.e.c. 4th and Vine

FASSE CHAS. H., Architect and Superinten-
dent, n.w.c. Gilbert Av. and McMillan;
'Phone North 1471—L

FISHER MARTIN, Architect, 2156 Central Av. opp. Freeman Av.; 'Phone West 952. [See Page 1984
 Foster C M 614 and 615 Johnston Bldg. [See Page 1983

FRANKLIN WM. W., 50 and 51 Glenn Bldg, s.w.c. 5th and Race

GARBER & WOODWARD, 507 and 508 Neave Bldg; Telephone Main 4516; Residence 'Phones West 934—R and Glendale 25—Y

GILMORE JAMES, 506 Fourth National Bank Bldg; 'Phone Main 2746. [See Page 1983
 Godley S S 803 Neave Bldg

HAKE HARRY, Rooms 1401, 1402, 1403, 1407 and 1408 Union Trust Bldg; Telephone Main 3751

HANNAFORD SAM'L & SONS, 6th Floor Hulbert Block; Telephone Main 271
 Hayward & Cordes 910 Union Trust Bldg

HOUSE C. W. & SONS, 819 Madison Av., Covington, Ky.; 'Phone South 1200

JAMES ANDREW R., 2641 Park Av

KAU MAX, JR., 2241 Guy
 Kuckertz Jacob H 1713 Sycamore

KUNZ ANTHONY, JR., 955 W. Court; Telephone West 918

McLAUGHLIN JAS. W., 409 Johnston Bldg; 'Phone Main 3416
 Machnovitz Max 1028 Linn
 Peacock Samuel D S E Commerce
 Pfeiffer Philipp G 10 E McMillan
 Piket Louis 114 W Nixon
 Rabenstein Chas G 2541 Hackberry

RAPP, ZETTEL & RAPP, Architects and Superintendents of Buildings, 607 and 608 Johnston Bldg; Telephone Main 1477; Rapp Residence Telephone North 449—X; Zettel Residence 'Phone North 1808—R; W. Rapp Residence 'Phone North 1310—R

REED EDWARD H., 656 Wayne; 'Phone North 2331—R

RICHTER THEO. A., JR., 331 Milton; 'Phone Canal 2494—R

RIEG & MARTY, Office, 2554 Vine, 2d floor; Telephone North 1756—R
 Robinson Wm Stanton 76 The Groton

RUECKERT EMIL G., Architect and Superintendent, 38 E. McMicken Av

Jacob J. Rueckert, ARCHITECT,

S. W. C. Twelfth and Walnut.

Telephone Canal 1314—X.

RUECKERT JACOB J., s.w.c. 12th and Walnut; Telephone Canal 1314—X

SHEPPARD GORDON, 805 Commercial Tribune Bldg

SLOCTEMYER EDWARD, n.e.c. Linn and Hopkins; Telephone West 1539—R
 Sparrell Chas F 214 W 9th

JOS. G. STEINKAMP & BRO.

ARCHITECTS and
SUPERINTENDENTS,

1212 to 1214 Mercantile Library Bldg.,

CINCINNATI, O.

TELEPHONE MAIN 2855.

STEINKAMP JOS. G. & BRO., 1212 to 1214 Mercantile Library Bldg; Telephone Main 2855

STRIKER JOHN P., Architect, 612 W. 5th; Telephone Main 232

SHORTHAND DAY AND NIGHT SCHOOL CINTI SCHOOL OF PHONOGRAPHY HARRISON BLDG. 31-E. 4TH ST. CINTI, O.

TLETIG & LEE, 701, 702, 703, 716 and 717 Commercial Tribune Bldg, 526 Walnut; Telephone Main 3719
 Tischler Edward R, Bracken Rd Westwood

WERNER & ADKINS, Rooms 77, 78 and 79 Mitchell Bldg, 9 W 4th

WEBER C. C., 1512 First National Bank Bldg
 Wood J M 18 Garfield Pl

Architects' Card Files.

Architects' Card File Service 54 Pickering Bldg

Architectural Iron Works.

BRACKETT BRIDGE CO. (THE), C.H.&D. R.R. and Skillman Road nr. Glendale; Telephone Connection

COLUMBIA IRON WORKS, 721, 723, 725, 727 and 729 Reading Road (Hunt); Telephone Canal 2384. [See Page 1988

EGBERS GEO. H. & BRO., 228 and 230 E. 7th; Telephone Canal 312. [See Page 1984

GRIMM IG. & CO., 153 and 155 E. McMicken Av.; 'Phone Canal 2135

LANG THE WM. & SONS CO., 1311 Clay. [See Page 1984

MEYERS THE FRED. J. MANUFACTURING CO., Hamilton, O.; Telephone 119. [See Page 1988

POTTHOFF THE W. F. STRUCTURAL STEEL CO., Front and Harriet. [See Page 1985

ROWEKAMP BROS., 935 and 937 Livingston; 'Phone West 206. [See Page 1989
 Schoeneberg Fred s s W 8th nr Evans

SCHREIBER THE L. & SONS CO., Eggleston Av., 8th and Culvert. [See Pages 1986-1987

SCHUMACHER JOHN H., 1444 to 1448 Main; Telephone Canal 427. [See Page 1988
 Stacey Mfg Co (The) Elmwood Place
 Stewart Co (The) n e c 3d and Culvert

WALTON IRON CO. (THE), s.e.c. Spring Grove Av and Monmouth

WARD WM. E. & Co., 1347 Central Av. [See Page 1984

Architectural Stamped and Spun Work.

Edwards Manufacturing Co., The,

"THE SHEET METAL FOLKS."
 Makers and Erectors of "The Edwards" Metal Ceilings, Metal Shingles, Metal Fire Proof Windows, Cornice, Skylights, Corrugated Iron, Steel Roofing, Eaves Trough, Conductor Pipe, Nested Stove Pipe and Elbows; Everything in Sheet Metal Building Material; Office and Works, Eggleston Ave., 4th and 5th Sts.; Private Exchange 'Phone Main 2649.

ADDRESSING

ENVELOPES, ETC. ADDRESSED
BY HAND OR MACHINE

The Circular Advertising Co

411-413 SYCAMORE ST. PHONE MAIN 2491-4785

**PATTERN
PLATES**

THE James Wurdock Co.
116 Opera Place CINCINNATI O. U.S.A.

MANUFACTURERS
TELEPHONE MAIN 184

QUALITY

AND
PRECISE

Art Glass.

ARTISTIC GLASS PAINTING CO. (THE), n.e.c. Sycamore and Franklin
LAVERCOMBE INTERIOR CO. (THE), Special Designs Only; Art Glass, Mosaics, Inlays, Decorations, 307 E. 5th
 Riordan G C & Co 133 E. 5th
RUCKEL ART GLASS CO. (THE), 535 Sycamore; 'Phone Main 2807

Art Joiners.

ART JOINERY CO., s.e.c. 7th and Main; 'Phone Canal 480. See Page 1990
 Frye John H 1836 Columbia Av

Art Museum.

Cincinnati Art Museum Eden Park

Art Needle Work.

Cornelius Luella 335 Smith
 Fackler Bertha 1414 Main
 Gough Alice E 419 W 8th
 Kemmeter Emelie 1519 Chapel
 Verges C E 229 W 6th
 Verges E & P 126 W 7th

Art Potteries.

Rookwood Pottery Co Rookwood Pl Mt Adams
 Wheatley T J 2430 Reading Rd

Art Publishers.

Gibson Art Co 418 Elm
 Jones Tom rm 53 514 Main
 Jones The Tom Art Publishing Co rm 53 Blymyer Bldg
 Kraemer Art Co 611 Johnston Bldg

Art Schools.

Banks Sarah D 1219 Clay
 Cincinnati Art Academy, Eden Park
 Ohio Art School rm 1, 10th fl 31 E 4th
 Ohio Mechanics' Institute School of Technology and Industrial Art s w c 6th and Vine

Art Stained Glass.

ERKINS ART GLASS CO., 633 Main; Factory, Gilbert Av. and Park Entrance; 'Phone North 272
RIORDAN G. C. & CO., 133 E. 5th; Telephone Main 4304. See Page 1999

Art Work.

Pyrography Art Co 514 Com Trib Bldg

Artesian Wells.

Icenhower Geo W 58 Central Av

THE SCHMITT SHOW CASE CO.

MANUFACTURERS OF

Bank, Office and Store Fixtures.

209 and 211 MAIN STREET,

Telephone Main 1178.

CINCINNATI, O.

Artificial Eyes.

WOCHER THE MAX & SON CO., 19 to 23 W. 6th

Artificial Limb Manufs.

CINCINNATI ARTIFICIAL LIMB CO., n.w.c. 5th and Plum. See Page 1958
 Richen Wm L n w c 5th and Plum. See Page 1958

Artificial Limbs.

AUTENRIETH WM., 105 Lincoln Inn Court, 519 Main
 Cincinnati Artificial Limb Co n w c 5th and Plum. See Page 1958
 Evans Artificial Limb Co 407 Elm

FIBER AND ALUMINUM ARTI-

FICIAL LIMB CO., Manufacturers of the G. E. Forster Improved Limb, n.w.c. 5th and Elm. See Page 1958

WOCHER THE MAX & SON CO., 19 and 21 W. 6th

Artificial Mineral Water.

WAGNER'S W. T. SONS, 1926 Race; Telephone Canal 2183

Artificial Stone Manufs.

ARCHITECTURAL STONE CO. (THE), Manufacturers of Artificial Stone, Mouldings, Plain and Ornamental Work and Hollow Concrete Blocks, 2070, 2072 and 2074 Reading Road; Telephone North 2398

Bouchard A W s w c Observatory Rd and Custer e of Corp Line

Artificial Stone Pavements.**BILLING, SCHULZ & CO.,**

Office and Yards, 565, 567 and 569 Reading Road; 'Phone Canal 340

CINCINNATI ARTIFICIAL STONE WORKS, 543 W. Liberty

GIER F. B. & CO.,

208 and 210 Webster; Telephone Canal 343

KUHL THE CHAS. ARTIFICIAL

STONE CO., 603 Reading Road

LEONARD B. A., Contractor for Portland Cement and Granitoid Pavements, 4172 Mad Anthony; 'Phone Park 219—R

LIPPS JOHN, Corner Linden and Denham Sts, North Fairmount; 'Phone West 658—X. See Page 1991

MACK MARTIN, Office, 38 W. McMicken Av. and s.w.c. Findlay and Providence; Residence, 259 Conroy

MAESCHER CHAS. V. & CO., 617 and 619 Reading Road (Hunt); Telephone Canal 111

Artist Penmen.

Burnett Alfred E 1103 E Court
 Dickerson P R 38 Emery Arcade
 Stevenson A J Grand Opera House Bldg

Artists.

Albray Clara M 2633 Alms Pl
 Aldrich Addie flat 12, 2393 Kemper Lane
 Bagley Thos K 182 Opera Pl
 Baker Constance A 3643 Archer Av
 Barnhorn C J, Cincinnati Art Academy
 Baum Adelaide L e s Ellison Av s of Nash Av
 Behrens Ida R sec 5th Av and St Lawrence Av
 Biester Anton 835 Armory Av
 Blake Jas E 2180 Grandin Rd
 Brach Marguerite 2265 Vine
 Brookbank Jennie L n s Shattuc Av e of Archer Av

Bryce Geo 35 E 3d
 Bushnell Elmer Andrews, The Anthony Lane
 Seminary Grounds
 Casnell Victor 510 W 4th
 Cincinnati Art Institute rm 31, 621 Main
 Cincinnati Portrait Co rm 52, 621 Main
 Darnell Mrs Kate Paine flat 3, 1308 Broadway
 Davis Cornelia Cassady 2106 Grand
 Dayton C S 28 Emery Arcade
 Debereiner Geo rm 2 10th fl Harrison Bldg
 DeCamp Rena 327 Broadway
 DeHart Mrs M G 26 E 7th
 DuBois Anna L 2273 Loth
 Duveneck Frank, Cin'ti Art School
 Earnhart John F 75 1/2 Perin Bldg
 Eaton Ida C 2358 Gilbert Av
 Eckstein Elizabeth C 130 Green
 Edwin J. C. 35 E 3d
 Estell Mattie 732 Clark
 Faris Benj H 327 E 4th
 Earny H F 126 E 4th
 Firth J M 642 Race
 Fisher Chas W 3d fl 134 E 3d
 Folger Alice A 1088 Pine
 Fraundorf Robt rm 50, 621 Main
 Garrett Gus H rear 1205 State Av
 Gassner Ludwig 1923 Hewitt Av
 Geil Henry 605 Carlisle Av
HAMOND R. H., Oil Paintings and Portraits
 Cleaned and Restored, 806 Barr
 Hampton Clark 2103 Beechwood Av
 Hardebeck Ida H 332 Rockdale Av
 Harman & Harman 75 Perin Bldg
 Harris Mary 1022 Hulbert Av
 Hauser John 3309 Morrison Av
 Hay Florence M 424 Elizabeth
 Heil Elizabeth 2153 Fulton Av
 Heppes Belle 320 14th
 Hickcox Chas S flat 8, 322 W 7th
 Hickcox & Waite flat 8, 322 W 7th
 Hoban Frank J 68 Perin Bldg
 Hoffman Clara E n e c Liberty and Logan
 Hohnstedt Peter L flat 9's w c 9th and Race
 Holmes W Steacy 725 W 9th
 Holthaus Arnold L 2353 Gladstone Av
 Home Art Studio (The) 819 Freeman Av
 Isenfeld Fred 418 E 3d
 James Harry flat 10, 127 E 3d
 Jerome Estella flat 19, 1031 Freeman Av
 Jewett Arthur E 119 Garfield Pl
 Johnston Will C flat 10, 127 E 3d
 Jones Paul 3013 Stanton Av
 Juergens Chas 230 14th
 Kienzle Herman 907 Hopkins
 Layman Walter 3463 Reading Rd
 Limbach Cornelius M flat 3, 960 Morris
 Lindsay T C 335 W 4th
 Lippert Leon rm 52, 621 Main
 Lord Caroline A flat 6, 975 E McMillan
 McCord Wm A 52 Blymyer Bldg
 McCormack Orville A rm 11, 118 E 4th
 McDonald Wm P 2837 Stanton Av
 McGarry Amy W 4157 Pitts Av
 McLaughlin M Louise 2558 Eden Av
 Mackenzie Donald 335 W 4th
 Meakin L H, Cincinnati Art Academy
 Meurer C A, Terrace Park
 Mueller Herman 1324 Vine

MUELLER P. L.,

Artist; Painting and Interior Decorating; Figure and Flower Painter for Churches, Public Buildings and Residences; Original and Special Designs; Ornamental Work in Modern Style; Contracts Made Anywhere in the United States, 1634 Vine st.; 'Phone Canal 808. See Advertisement Page 2092.

Mueller P L 1634 Vine
 Nehus Frank B 802 Plum
 Newton Nina C 6th fl 141 E 4th
 Niles J L 2621 Observatory Av
 Nippert Flora M 2707 Euclid Av
 Nowotny Vincent N 3202 Hackberry

*The Cincinnati School of
 Photography is thorough and
 practical. I heartily recommend
 it.*

B. P. Thomas

HARRISON BUILDING,
 31 E. 4th st. CINCINNATI.

Overhiser Nena M R 930 Clinton
 Owen Mamie 425 Elm
 Pedretti's F Sons 10 W 9th
 Phillips M Virginia 2519 May
 Pierce A A 339 Albany Av
 Pierpont Jas 409 Main
 Raeder Max 2114 Fulton Av
 Raymond Thos W 506 W 4th
 Reiss Edward J rm 52, 621 Main
 Reliable Art Co 47 Bodmann Bldg
 Rembrandt Studio 10th fl 31 E 4th
 Rettig John rm 31, 141 E 4th
 Rettig Martin rm 14, 118 E 4th
 Reynolds Richard 12 W 9th
 Riis Anna Cincinnati Art Academy
 Robertson Ethel Burt 237 McGregor Av
 Rosenthal David 10th fl 31 E 4th
 Schooley Sarah 1969 Kinney Av
 Schroeder Henry F 1044 Linn
 Schroeder Paul B 1044 Linn
 Schwartz Carrie 227 McGregor Av
 Seinecke Louisa 216 Grant
 Siefert Chas flat 5, 520 Clark
 Smith Geo E 204 Carlisle Bldg
 Snyder W Herbert 642 Race
 Soellheim Mrs Alma 2724 Vine
 Spencer Mary 3172 Hillside Av
 Staud Ottilia 2256 Loth
 Stubbs Mary H flat 7, 340 W 4th
 Sullivan Miss I E 335 W 4th
 Svendsen Chas C 126 E 4th
 Talbot Geo flat 5, 435 John
 Tischler Mrs Teressa V 453 Riddle Rd
 Trader Effie C 558 Hale Av
 Tschudi Rudolph 2336 Wheeler
 Tuite Levinia 2360 S Elm
 Turner Kittye flat 4 n e c Gilbert Av and
 Morris
 Uhl S Jerome 810 Com Trib Bldg
 Vallandigham Nancy 516 Laurel
 Wagner John H 20 E Court
 Walker M J 34 W Court
 Wampler Martha E 1430 John
 Webber C T 335 W 4th
 Wells Mrs M Louise 939 E McMillan
 Whitelock Bennett F 131 W 12th
 Willcox Harriet E 3631 Edwards Rd
 Williams Margaret D 418 Dorchester Av
 Willison T J 3291 Observatory Av
 Wilmes Frank rear 1560 Elm
 Wilson Kate 2921 Monfort
 Wilson Sarah A 4719 Winton Rd
 Wood Samuel A 43 W 5th
 Workum Laura 1326 Locust
 Wrampelmeier Emma 604 Broadway
 Zettel Josephine 3463 Reading Rd
 Zimmer Dora A rm 22 n e c 8th and Plum

Artists' Materials.

CLOSSON A. B. JR., & CO., 110 W. 4th;
 Telephone Main 1523

MAILING LISTS

ACCURATE LISTS OF ALL KINDS
 LARGEST REFERENCE LIBRARY IN THE WEST

The Circular Advertising Co

411-413 SYCAMORE ST., INDEPENDENCE, MO.

QUALITY

AND
PRICE

**HOOP
CLASPS**

The James Nurdock Jr. Co.
116 Opera Place CINCINNATI, O. U.S.A.

MANUFACTURERS
TELEPHONE MAIN 184

Artists' Materials—Continued.

Muehler Gustav 1328 and 1330 Main
Traxel & Maas 206 W 4th

Asbestos Manufs.

Johns H W Manville Co 120 E 6th

Asbestos Covering and Packing.

BELL-SMITH FACTORY SUPPLIES CO.
(THE), 717 Main; Telephone Canal 2422

Asbestos Materials.

Bowen E 120 E 6th. ☞ See Page 1998

CAREY THE PHILIP MANUFACTURING CO., 85 per cent Magnesia Covering Asbestos Materials of all Descriptions; R. E. Kramig & Co., Selling Agents, 415 E. Pearl; Telephone Main 101; Main Office and Factories, Lockland, O.; Telephone Wyoming 105

KEASBEY & MATTISON CO., 528 Main; Telephone Main 1261. ☞ See Page 1990
Kramig R E & Co 415 E Pearl

Asbestos Roofing.

**SCOTT & CO.**

Established 1872, 234 E. Front (Public Landing). ☞ See Page 1997

Ash Cans, Corrugated.

WITT CORNICE CO. (THE), s.e.c. 8th and Broadway; Telephone Canal 1928.
☞ See Page 1958

Ash Cans, Special Heavy.

HONHORST JOS. & CO., 1016, 1018 and 1020 W. 6th; 'Phone West 1895. ☞ See Page 2121

LITTLEFORD BROS.

453, 455 and 457 E. Pearl; Telephone Main 1077

THE SCHMITT SHOW CASE CO.
MANUFACTURERS OF

SHOW CASES,

STORE, BANK and OFFICE FIXTURES.

209 and 211 MAIN STREET,

Telephone Main 1173.

CINCINNATI, O.

Ash Cans.

VICTOR STAMPING CO. (THE), Manufacturers of "Victor" Coal Hods, Wash Tubs, Pails, Tin and Galvanized Ware; Contractors to the Wholesale Trade for Articles made of any Metal; Office and Works, Atalanta Av. b. Pennsylvania and B&OSWRY., Loveland; 'Phones, Day Call, Loveland 43—2; Night Call, Loveland 43—3

Asphalt Heaters.

HONHORST JOS. & CO., 1016, 1018 and 1020 W. 6th; Phone West 1895. ☞ See Page 2121

LITTLEFORD BROS.

453, 455 and 457 E. Pearl; Telephone Main 1077

Asphalt Paint.

GLOBE PAINT & ROOFING CO.,

232 W. 8th; Telephone Canal 224.

Globe Paint & Roofing Co 232 W 8th
Metalloid Asphalt Co 232 W 8th

**SCOTT & CO.**

Established 1872, 234 E. Front (Public Landing). ☞ See Page 1997

SINGLETON, RUFFNER & CO., Room 5, n.e.c. 8th and Plum. ☞ See Page 2115

Asphalt Pavements.

BARBER ASPHALT PAVING CO. (THE), 1603 First National Bank Bldg

KIRCHNER CONSTRUCTION CO.

(THE), n.e.c. 8th and Plum; Telephone Canal 1846

KUHL THE CHAS. ARTIFICIAL

STONE CO., 603 Reading Road

MAESCHER CHAS. V. & CO., 617 and 619 Reading Road (Hunt); Telephone Canal 111

Scully Wm Jr Asphalt Co 22 Atlas Bk Bldg

Asphalt Roofing.

DIEM & WING PAPER CO. (THE), 8th, Eggleston Av. and Lock

GENASCO ROOFING CO. (THE), 1603 First National Bank Bldg. ☞ See Page 2118

HARKNESS THE THOS. S. CO., 1664 Providence; Telephone Main 3726; Office, Rooms 37 and 38, n.e.c. 5th and Main. ☞ See Page 2116

**SCOTT & CO.**

Established 1872, 234 E. Front (Public Landing). ☞ See Page 1997

SINGLETON, RUFFNER & CO., Room 5, n.e.c. 8th and Plum. ☞ See Page 2115

STANDARD ROOFING CO. (THE), 1662 and 1664 Providence; 'Phone Canal 2098.  See Page 2117
TRINIDAD ASPHALT ROOFING CO. (THE), 215 W 3d.  See Page 2117

Assayers.

Dickore & Morgan 238 E 5th
 Dickore Dr Wm 238 E 5th

Assayers of Ore and Gold and Silver Bullion.

CINCINNATI GOLD & SILVER

REFINING CO., Schwarz & Byers, Proprietors, 523 Elm

SEIFRIED G. W., 115 W. 5th; Telephone Main 3932.  See Page 2047

Associated Charities.

Associated Charities (The) 304 Broadway
Attorney and Notary Seals.

MURDOCK THE JAMES, JR., CO., 116 to 120 Opera Place

Attorneys at Law.

Victor Wm. Hertwig,
Attorney at Law & Notary Public.

Office and Residence, 1542 Linn Street.
TELEPHONE WEST 1524.

Office Hours: 8:30 to 9:30 a. m., 1:00 to 2:00 p. m.; Monday, Tuesday and Saturday Evenings from 7:00 to 8:30 p. m. Reference (by permission), Western German Bank.

Abraham Victor rm 808 sec 5th and Walnut
ACOMB JOHN J., 61 Blymyer Bldg, 514 Main

ADLER EUGENE, Attorney at Law, Office, s.w.c. 3d and Walnut; Telephone Main 70; Residence, 1844 Kinney Av., E. Walnut Hills; Telephone North 1702—X

Adler Jos L 505 Johnston Bldg
ALCORN ALBERT D., 53 Atlas Bank Bldg; 'Phone Main 891

Alcorn Robt S s w c 3d and Central Av
 Alexander Wm D 203 Bell Block
 Allen Alfred G 907 1st Nat Bk Bldg
 Allen Alfred M 303 Bell Block
 Allen David M 933 Mt Hope Av
 Amos A A 305 Johnston Bldg
 Ampt Francis C judge Court of Insolvency
 Ampt W M rm 5, 39 E 3d

APPLING HENRY J., 10 and 11 Allen Bldg; 'Phone Main. 4312; Residence 'Phone 2395—Y

ARCHER B. T., 60 Atlas Bank Bldg; Telephone Main 671

Archer Chapman C rm 60, 518 Walnut
 Archer & Osler rm 60, 518 Walnut

ASTON EDWARD S., Attorney at Law, 9 Allen Bldg; Telephone Main 499; Residence, 1827 Williams Av., Norwood

Avery C Hammond 77 Blymyer Bldg
EVERY COLEMAN, Attorney at Law and Notary Public, Office, 812 First National Bank Bldg; Telephone Main 5052

Babbitt E J 1007 Union Trust Bldg
 Baen Lloyd P 61 Blymyer Bldg

BAER HENRY, Attorney at Law and Notary Public, Office, Rooms 1 and 2, Hulbert Block, s.e.c. 6th and Vine; Telephone Main 223; Residence, 524 W. 7th; 'Phone West 433—X.  See Page 2071

BAILEY OLIVER G., Attorney at Law, 5th floor Blymyer Bldg, 514 Main; Telephones Main 316 and Main 3223.  See Page 2071

Baily Geo S 601 Johnston Bldg
 Baker Chas W 1516 Union Trust Bldg
 Baker Thorne 1516 Union Trust Bldg

LEARN
SHORTHAND
 CINTI SCHOOL OF PHONOGRAPHY
HARRISON BLDG.
 31 E. 4th ST. CINTI, O.

BALLARD EDWARD M., Attorney at Law, Office, 605 and 606 Johnston Bldg; Telephone Main 857; Residence, 236 McCormick Place; Residence, Telephone North 270—L.  See Page 2071

Barton Edward s w c 3d and Central Av
 Bates Clement 23 Atlas Bk Bldg
 Bates Joshua H rm 61, 518 Walnut
BATES & MEYER, 23 and 24 Atlas Bank Bldg; Telephone Main 695

BAUER J. P., JR., Attorney at Law and Notary Public, Office, Rooms 5 and 6, Second National Bank Bldg, s.e.c. 9th and Main

Bausch Harry H 616 Mer Lib Bldg
 Bayless H A 35 Carew Bldg
 Bayless Samuel O 510 1st Nat Bk Bldg

BEALL WM. E., Attorney and Counselor at Law, 308 Johnston Bldg, s.w.c. 5th and Walnut; Telephone Main 2841; Residence, 833 W. 7th; Residence Telephone West 629—X

Beatty M Milo 503 Johnston Bldg
 Beaty A Lee rm 21 n e c 8th and Plum
 Beckman Vincent H 71 Atlas Bk Bldg
 Behmyer Sen 61 Blymyer Bldg
BEINHART WALTER M., 82 Atlas Bank Bldg; 'Phone Main 3900

Bell Samuel W 107 Lincoln Inn Court
 Bellew W W 45 Wiggins Block
 Benedict Alfred B 31 Wiggins Block

BENEDICT CHARLES C., Attorney at Law, Office, 1227 to 1230 Union Trust Bldg, n.w.c. 4th and Walnut; Telephone Main 1542; Residence, Glendale

Benedict G W 300 Lincoln Inn Court
BENNETT O. W., Rooms 711 and 712 Fourth National Bank Bldg

Bentham Thos 305 Bell Block
 Bentley Henry 1201 Union Trust Bldg
 Benton W K rm 44, 518 Walnut

BERTRAM FRED., Attorney and Counselor at Law; Collection of Foreign Estates, 310 and 311 Bell Block; Telephone Canal 2256

Bettinger Albert rm 41, 518 Walnut
 Bettman Alfred 1508 1st Nat Bk Bldg
 Birnbryer Adolph 231 Findlay
 Black L C 1603 Union Trust Bldg
 Black Robt A 909 1st Nat Bk Bldg
 Black Robt L 1603 Union Trust Bldg
 Blakemore Louis B 907 1st Nat Bk Bldg

Bode August H rm 32, 518 Walnut
BODE AUGUST H., JR., 31, 32 and 33 Atlas Bank Bldg, 518 Walnut; 'Phones Main 4229 and 1184

Bogen Albert W 517 Hale Av
 Bolsinger H C 75 St Paul Bldg

BOLSINGER HIRAM C., Attorney at Law and Notary Public, Office, 75 and 76 St. Paul Bldg; Telephone Main 2707; also, Justice of the Peace for Millcreek Township

TYPEWRITING

LETTERS IN IMITATION TYPEWRITING
 LARGEST CAPACITY—BEST WORK

The Circular Advertising Co

31 E. 4th ST. CINTI, O.

QUALITY

AND
PRICE

RAIL ROAD STAMPS

The James Murdock Jr. Co.
116 Opera Place CINCINNATI, O. U.S.A.

MANUFACTURERS
TELEPHONE MAIN 184

Attorneys at Law—Continued.

Bond Lewis H rm 4, 621 Walnut
BONHAM SCOTT, Office, Rooms 206 and 207
 Lincoln Inn Court; Telephone Main 2042.
 ☞ See Page 2071
 Boone Wm A 202 Lincoln Inn Court
 Bowdle Stanley E 1103 1st Nat Bk Bldg
 Bowman Frank K 65 St Paul Bldg
BOWSHER FRANCIS J., Attorney at Law
 and Notary Public, Rooms 1 and 2 Ba-
 varia Bldg; Phone Canal 2079
 Boyce & Boyd 307 Carlisle Bldg
 Boyce Geo W 307 Carlisle Bldg
 Boyd Wm F 307 Carlisle Bldg
 Bradstreet E P rm 1, 141 E 4th
 Brandt Jas M 1420 Union Trust Bldg
 Brink & Deasy 709 4th Nat Bk Bldg
 Brink Edward H 709 4th Nat Bk Bldg
 Broadwell Chas rm 109, 519 Main
BROMWELL & BRUCE, (Jacob H. B. &
 John E. B.) Attorneys at Law, Office,
 Rooms 14, 16 and 18 Masonic Temple;
 Telephone Main 532
 Bromwell Jacob H 16 Masonic Temple
 Bronworth & Eggers 415 Com Trib Bldg
 Bronworth Harry 415 Com Trib Bldg
 Brooks Wm E 301 Carlisle Bldg
 Brown Albert T rm 32, 518 Walnut
BROWN CHARLES P., Attorney at Law,
 Office, 419 and 421 Carlisle Bldg, s.w.c.
 4th and Walnut; Telephone Main 231
BROWN CLIFFORD, 910 and 911 Mercan-
 tile Library Bldg; Phone Main 662
BROWN E. T., 406 and 407 Lincoln Inn
 Court; Telephone Main 2087
 Brown Robt G rm 14 n e c 8th and Plum
 Brown Sanford 714 Mer Lib Bldg
 Browne F W 33 Wiggins Block
 Bruce John E 16 Masonic Temple
BRUCK AUGUST W., Attorney at Law and
 Notary Public, Office, 911, 912 and 913
 Commercial Tribune Bldg; Telephone
 Main 1036; Residence, 829 Dayton
 Bruhl Theo A 31 Wiggins Block
 Bryant Oliver S rm 21 Blymyer Bldg
 Buchwalter M L 38 Carew Bldg
 Buchwalter Robt Z 38 Carew Bldg
 Buntin H J 7 Allen Bldg
 Burch F B 34 Pickering Bldg
 Burch & Johnson 401 Johnston Bldg
BURCH & PETERS, 34 to 38 Pickering
 Bldg; Phone Main 845
 Burch Wallace 401 Johnston Bldg
 Burgoyne Chas L 2d fl 414 Walnut
 Burgoyne Frank W 1007 Mer Lib Bldg
 Burgoyne Harry L 355 W 4th
 Burnet Jacob S 173 Spencer House Block
 Burtner W H jr 912 Mer Lib Bldg
 Eusch Harry C 1422 Union Trust Bldg

The **SCHMITT SHOW CASE Co.**

Successors to { Schmitt & Co., . . . Est. 1883.
 Schmitt, Wiegel & Co., " 1876.
 L. Wiegel & Co., . . . " 1867.
 Schmitt & Bro., . . . " 1851.

SHOW CASES & STORE FIXTURES

209 and 211 MAIN STREET,
 Telephone Main 1173.

Butler K L 612 Com Trib Bldg
 Cabell J Hartwell 810 1st Nat Bk Bldg
 Cabell & Kohl 810 1st Nat Bk Bldg
CADWALADER PEIROE J., Attorney at
 Law, Office, 405 and 406 Johnston Bldg;
 Telephone Main 1630; Residence, The
 Ridgeway, Avondale; Telephone North
 2063—R
 Cadwell Karl H rm 510, 519 Main
 Cahill Franklin T rm 12, 141 E 4th
 Caldwell John A 913 Com Trib Bldg
 Caldwell Ralph R 609 Johnston Bldg
 Cameron Walter G s w c 4th and Main
CAMPBELL DANIEL D., Attorney at Law
 and Notary Public, Office, 1004, 1005 and
 1006 Union Trust Bldg; Telephone Main
 1273
 Campbell John V rm 21, 514 Main
 Campbell L P 219 Carlisle Bldg
 Carroll R de V 1127 Union Trust Bldg
 Casey Peter P 23 Atlas Bk Bldg
 Cash D F 1007 Union Trust Bldg
CASSATT ALFRED C., (Ernst, Cassatt &
 McDougall) Attorney at Law, Office,
 1609 First National Bank Bldg; Tele-
 phones Main 361 and 1040; Residence,
 Queen City Club
CHAMBERS A. B., Room 202, 519 Main;
 Phone Main 4458
 Chambers Fyffe rm 202, 519 Main
 Chambers Jas D 301 1st Nat Bk Bldg
CHAMBERS WM. F., Attorney at Law and
 Notary Public, Office, 202 Lincoln Inn
 Court; Residence, 3182 McHenry Av.;
 Phone Main 4458; ☞ See Page 2071
CHURCH SAMUEL S., Attorney at Law and
 Notary Public, Office, 37 Mitchell Bldg;
 Telephone Main 2035; Residence, 4107
 Forest Av., S. Norwood; Residence Tele-
 phone Elm 2—Y
CINCINNATI LAW BUREAU (THE), G.
 Dunn French, Damage Attorney, Secre-
 tary and General Manager, Office, 416-
 418 Carlisle Bldg, s.w.c. 4th and Wal-
 nut; Telephone Main 362
 Cist Charles M 60 Mitchell Bldg
 Cist Edgar W 60 Mitchell Bldg
 Clark Chas Eugene 301 Carlisle Bldg
 Clark Ralph E 1325 Union Trust Bldg
 Clayton Edmund T 403 Bell Block
 Clemmer Jacob rm 71, 514 Main
CLENDENING BYRON M., Attorney at Law,
 Office, 1004 to 1006 Union Trust Bldg;
 Telephone Main 1273
 Cleveland Harlan 35 Carew Bldg
CLEVELAND & WAITE, 35 Carew Bldg;
 Phone Main 255
 Clingman E N 355 W 4th
 Clippinger Walter W rm 80, 518 Walnut
CLORE, DICKERSON & CLAYTON, 403, 404
 and 405 Bell Block; Telephone Canal
 2029
 Clore Joel C 403 Bell Block
 Closs Fred 40 Pickering Bldg
 Closs & Luebbert 40 Pickering Bldg
COBB, HOWARD & BAILEY, Attorneys at
 Law, 5th floor Blymyer Bldg, 514 Main;
 Telephones Main 316 and Main 3223.
 ☞ See Page 2071
COBB ORRIS P., Attorney at Law, 5th floor
 Blymyer Bldg, 514 Main; Telephones
 Main 316 and 3223. ☞ See Page 2071
 Cochran W C 313 Johnston Bldg
 Cogan Thos J 54 St Paul Bldg
COGHILL ROBT. E., 12 Bavaria Bldg; Tele-
 phone Canal 2226
 Cchen Alfred M s w c 3d and Walnut
 Cohen & Mack s w c 3d and Walnut
 Cole Chas W 401 Carlisle Bldg
 Coles Stephen rm 12, 141 E 4th
COLLINS WM. R., Attorney at Law; also,
 Assistant Legal Counsel of Hamilton Co.,
 1501 Union Trust Bldg
 Colston Edward St Paul Bldg
 Comegys Chas G 612 Com Trib Bldg
 Conner John S 508 Johnston Bldg
 Conner Louis E 720 Union Trust Bldg
 Conner, Walker & Sparrow 508 Johnston
 Bldg
 Conroy Jos W 408 Bell Block
 Conway M W rm 5, 39 E 3d

Cook Frank official steno Court House
Cooper H L rm 14, 39 E 3d
Coppock Chas T 902 Mer Lib Bldg
Coppock & Coppock 902 Mer Lib Bldg
Coppock Frank M 610 1st Nat Bk Bldg
Coppock W J 902 Mer Lib Bldg
Cardell D W 308 Johnston Bldg
Cordes Clifford F 38 Wiggins Block
Cormany Chas C rm 22 sec Court and Main
Cormany & Cormany rm 22 sec Court and Main
Cormany Geo W rm 22 sec Court and Main
Corn W D 44 Carew Bldg

COSGRAVE OTWAY J., Attorney at Law,
Rooms 35 and 36 Wiggins Block, s.e.c.
5th and Vine; Telephone Main 413; Resi-
dence, 1041 Beech Av

COSTELLO JOHN H., 67 and 68 Blymyer
Bldg, 514 Main; Telephone Main 828

Cottle Frank W 1609 1st Nat Bk Bldg
Ccwguill W H rm 106, 519 Main
Cox Benj H 12 St Paul Bldg
Cox Jos jr 612 W 6th
Cox Rutherford H 12 St Paul Bldg
Cox Walter T 3222 Woodburn Av
Cragg Archer E 912 Mer Lib Bldg
Crawford Samuel T rm 10 sec 9th and
Main

Creed Jerome D 1 Allen Bldg
Crosley Powel 503 Johnston Bldg
Crosley, Rogers & Beatty 503 Johnston Bldg
Cunningham A J 61 Blymyer Bldg
Cunningham Albert J jr 61 Blymyer Bldg
Curts Jay W 907 1st Nat Bk Bldg
CUSHING WADE, 1422 to 1426 Union Trust
Bldg; Telephone Main 9. See Page
2068

Dale Ben B 912 Mer Lib Bldg
Dalton Abraham L rm 14 nec 8th and Plum
Darby Thos H 1227 Union Trust Bldg
Darlington Chas L 1620 Union Trust Bldg
Darlington & Darlington 1620 Union Trust
Bldg

DAVIDSON W. J., Attorney at Law, Office,
1510 First National Bank Bldg; Tele-
phone Main 116; Residence, flat 40 The
Alexandra; Residence Telephone North
1618—L

Davis David 11 Allen Bldg
Davis John 24 Temple Bar
Davis Nat Henchman 115 E 4th
Davison Herbert R 34 Pickering Bldg
Dawson J M 512 Mer Lib Bldg
Day Matt J rm 14 sec 9th and Main
Deal & Orebaugh 4 Allen Bldg
Deal S B 4 Allen Bldg

DEASY JOHN A., 709 Fourth National Bank
Bldg; Telephone Main 369

DeCamp Ezekiel L 16; W 4th
DeCamp Walter A 1325 Union Trust Bldg
and City Hall

DeMar J T rm 60, 518 Walnut
Dempsey Edward J 901 4th Nat Bk Bldg
Devaney J W 35 Carew Bldg

DE WITT JOHN D., Office, 808 Mercantile
Library Bldg; Telephone Main 4460;
Residence Telephone Park 111—Y

Dickerson W W 403 Bell Block
Dickson Parker 112 Ingalls Bldg
Dickson Wm L 703 Union Trust Bldg

DINSMORE FRANK F., Rooms 50, 51, 52
and 53 Atlas Bank Bldg, 518 Walnut

DOLLE CHAS. F., Rooms 39 to 41 Bodmann
Bldg, 621 Main; Telephone Canal 2500

DOLLE LOUIS J., 704, 705 and 706 Mercan-
tile Library Bldg; Phone Main 288.
See Page 2072

Donohue E R 77 Blymyer Bldg
Doolittle J K rm 43, 448 Main

DORGER FRANK J., Attorney at Law, Of-
fice, 1007 and 1008 Union Trust Bldg;
Telephone Main 4381; Residence, 2926
Woodburn Av

DOUGLASS HOWARD, Rooms 1, 2, 3, 4 and
10 Dickson Bldg, 141 E. 4th. See
Page 2072

Droste Chas F 610 1st Nat Bk Bldg
Dumont Chas T rm 204, 519 Main. See
Page 2072

Dunbar Frank C 801 4th Nat Bk Bldg
Dunlap Anthony Bullock 46 St Paul Bldg

CINCINNATI SCHOOL OF PHONOGRAPHY.

A. R. CAMPBELL PRIN

HARRISON BLDG.
31-E, 4TH ST. CINTI, O.

Durr Edward P 38 Wiggins Block
Durrell Richard T 506 Mer Lib Bldg
Durrell W G 10 Allen Bldg
DWYER ORVILLE F., Room 82, 518 Wal-
nut; Phone Main 3900

Earnest C W 43 Wiggins Block
ECKERT JOHN O., Attorney and Counselor
at Law, Office, Rooms 7 and 8 Miller
Bldg, s.w.c. 3d and Walnut; Telephone
Main 165

Eggers Wm A 415 Com Trib Bldg
Ehrman Benj F 50 Wiggins Block
Ellis Challen B 1008 Traction Bldg
Ellis Wade H 1008 Traction Bldg

ENGELHARDT HARRY E., Attorney at
Law, 45 and 46 Wiggins Block; Tele-
phone Main 796; Residence, 2914 Hack-
berry. See Page 2072

ERNST, CASSATT & McDOUGALL, (Rich-
ard P. E., Alfred C. C. & Taylor McD.)
Attorneys at Law, Office, 1609 First Na-
tional Bank Bldg; Telephones Main 361
and 1040

ERNST RICHARD P., (Ernst, Cassatt &
McDougall) Attorney at Law, Office, 1609
First National Bank Bldg; Telephones
Main 361 and 1040; Residence, 119 E. 3d
st., Covington

Espy Arthur 1407 1st Nat Bk Bldg
Eudaly W A 509 Johnston Bldg
Evans Chas 56 Blymyer Bldg

EVERETT CHAS. E., Attorney at Law, Of-
fice, Rooms 207-211 Carlisle Bldg, s.w.c.
4th and Walnut; Telephone Main 690;
Residence, 2811 Price Av., Price Hill;
Telephone West 241—X

Ewald Arthur H 209 Bell Block
FABER HENRY A., Lawyer, 9 E. 4th, New-
port, Ky.; Telephone South 191

Faber & Warren 9 E 4th Newport Ky tel
South 191

Farrell Harlow U 705 Mer Lib Bldg
Fennel Adolph D 603 Johnston Bldg
Ferguson, Cameron & Hunt s w c 4th and
Main

Ferguson Edward C s w c 4th and Main
Ferguson Stanley s w c 4th and Main
Ferris Aaron A 709 Mer Lib Bldg

Ferris Howard judge Superior Court of Cin-
cinnati

Fiedelney W C 304 E Pearl
Finch Henry H 33 Wiggins Block
Fisher Chas S 120 E Water

FISHER WM. HUBBELL, 12 and 13 Wiggins
Block. See Page 2098

FISK OTIS H., Attorney at Law and Notary
Public, Office, 1222 Union Trust Bldg;
Telephone Main 1445; Residence, 2203
Fulton Av., Walnut Hills; Residence
Telephone North 788

FITZGERALD CHAS. J., 401 Carlisle Bldg
Fitzgerald John M rm 42, 514 Main
Fitzpatrick John E 35 Wiggins Block

Follett Chas 41 E 4th

PRINTING

SPECIALTY OF CIRCULAR WORK FOR MAILING
LETTERS-CIRCULARS-BOOKLETS-FOLDERS
QUICK SERVICE-FINE WORK

The Circular Advertising Co

411-413 SYCAMORE ST., PHONES MAIN 2-497-4131

QUALITY	Novelties	AND PRICE
	in Metal	
		
	MANUFACTURERS	
TELEPHONE MAIN 184		

Attorneys at Law—Continued.

Follett John D 41 E 4th
 Foote Edward A 909 1st Nat Bk Bldg
 Foraker J B 1004 Traction Bldg
FORAKER JAMES R., Attorney at Law, Office, 1404 Traction Bldg
 Fox Bernard C 8 Allen Bldg
 Fox Jos 27 Blymyer Bldg
 Fox W F 38 Blymyer Bldg
 Frank Oscar I 641 W 8th
 Franks Edwin J rm 72, 518 Walnut
 Freericks Frank H 802 Mer Lib Bldg
 Freiberg A Julius 1201 Union Trust Bldg
 French G Dunn 416 Carlisle Bldg
 Frenkel Jonas B 1127 Union Trust Bldg
 Fricke A C 812 W 6th
FRIDMAN W. M., Lawyer, 44 and 45 St.
 Paul Bldg; Telephone Main 2924
FRIEDMAN HARRY H., Attorney at Law
 and Notary Public, Office, Room 15,
 s.w.c. 3d and Walnut; Telephone Main
 70; Residence, 329 Forest Av., Avondale;
 Residence 'Phone North 1603—R
 Fulford Alfred T 305 Johnston Bldg
 Fulton Robt S 310 Johnston Bldg
 Fulton & Woost 310 Johnston Bldg
 Furber Chas S 301 Carlisle Bldg
 Furber & Jackson 301 Carlisle Bldg
GALVIN & BAUER, (M. F. G. & J. P. B.,
 jr.) Attorneys at Law, Office, Rooms 5
 and 6 Second National Bank Bldg, s.e.c.
 9th and Main; Telephone Canal 1957
 Galvin & Galvin 39 E 3d
 Galvin John 39 E 3d
GALVIN M. F., Attorney at Law, Office,
 Rooms 5 and 6 Second National Bank
 Bldg, s.e.c. 9th and Main
 Galvin Maurice L 39 E 3d
GARRARD JEPHTHA, Office, 405 and 406
 Johnston Bldg; Telephone Main 1630
 Garrison Emory M rm 41, 518 Walnut
 Garrison Frank P, City Hall
 Gasser John J rm 23 s e c Court and Main
 Gatch Hayward D 3d fl United Bk Bldg
 Gatch Lewis N 3d fl United Bk Bldg
GEOGHEGAN WM. A., Attorney at Law;
 also, Assistant City Solicitor, Offices,
 City Hall and Rooms 7 to 10 Miller
 Bldg, s.w.c. 3d and Walnut; Telephone
 Main 165
 Georgi Arthur E 56 Blymyer Bldg
 Gholson Edwin Librarian Cincinnati Law Li-
 brary Association
 Glauque Florian 207 Carlisle Bldg
 Glauque & McClure 207 Carlisle Bldg
 Gibson Peter 4th fl United Bk Bldg
 Gibson Willis L 1120 Union Trust Bldg
 Giffen Wm S judge Circuit Court

THE SCHMITT SHOW CASE CO.

MANUFACTURERS OF

STORE FIXTURES

AND

SHOW CASES,

200 and 211 MAIN STREET,

Telephone Main 1173.

CINCINNATI, O.

Gillett Urbane B rm 41, 514 Main
 Ginter G A 1522 Union Trust Bldg
GOEBEL HERMAN P., 910 and 911 Mercan-
 tile Library Bldg, 414 Walnut; 'Phone
 Main 662. See Page 2072
 Goldsmith A W St Paul Bldg
 Goldsmith A W jr 2d fl St Paul Bldg
 Goldsmith Geoffrey 63 Atlas Bk Bldg
 Goodhue Frank D 45 Blymyer Bldg
 Goodman W Austin 1610 1st Nat Bk Bldg
GORDON HARRY L., Attorney at Law, Of-
 fice, Rooms 1520 to 1526 Union Trust
 Bldg; Telephone Main 736
GOES GUIDO, Office, 60 and 61 Mitchell
 Bldg, 9 W. 4th; Telephone Main 917
 Gorman F M 903 4th Nat Bk Bldg
 Goss L W 34 Pickering Bldg
 Grace John W rm 22, 330 W 9th
 Granger Walter L 37 Carew Bldg
 Graydon Jos S 703 Neave Bldg
 Green E J 503 Johnston Bldg
 Greenwald Taylor C 4th fl United Bk Bldg
 Gregg Ellis B rm 87, 514 Main
GREVE CHAS. THEO., Attorney at Law;
 also, Referee in Bankruptcy, Office, 320-
 322 Carlisle Bldg; Telephone Main 47;
 Residence, n. s. Maxwell Av., Vernon-
 ville; Residence Telephone North 2561
 —Y
 Griffiths Wm G 28 Blymyer Bldg
 Grimes J Cassidy n w c Front and John
GROESBECK GLENDINNING B., Attorney
 at Law and Notary Public, Office, 703-
 706 Fourth National Bank Bldg; Tele-
 phone Main 52
 Groesbeck Herman J 407 Johnston Bldg
 Groesbeck Telford 407 Johnston Bldg
 Groom Chas A 1602 1st Nat Bk Bldg
 Gueckenberger Herman J, Atlas Bk Bldg
GUSWEILER FRANK R., Attorney at Law
 and Notary Public, 901 Commercial Tri-
 bune Bldg; Telephone Main 25; also,
 with The Williams Directory Co., 208
 Post Square (Longworth)
HACKETT D. T., Attorney at Law, Office,
 5th floor Blymyer Bldg, 514 Main;
 'Phone Main 3682; Residence, 1007 W.
 7th. See Page 2073
 Hackney L J 41 Central Union Depot & Ry
 Co's Office Bldg
 Hafner Chas A 816 Mer Lib Bldg
 Hafner Edward A 816 Mer Lib Bldg
 Hagerty John M 1524 Chapel
 Hammel Samuel B 610 1st Nat Bk Bldg
 Hanger L F 419 Carlisle Bldg
 Hardacre & Archer rm 60, 518 Walnut
 Hardacre Geo W rm 60, 518 Walnut
 Harding Geo W rm 18, 621 Main
HARGITT ROBERT P., Attorney at Law,
 Office, Rooms 303 and 304 Bell Block,
 n.e.c. 6th and Vine; Telephone Canal
 2317
 Harmeyer Chas H rm 208, 519 Main
 Harmeyer Henry 208 Lincoln Inn Court
 Harmon, Colston, Goldsmith & Hoadly, St
 Paul Bldg
 Harmon Judson St Paul Bldg
 Harper & Allen 907 1st Nat Bk Bldg
HARPER GEO. D., (Morse, Tuttle & H.) 811
 Mercantile Library Bldg; Telephone
 Main 564; Residence, 2139 Gilbert Av;
 Residence 'Phons North 610—X. See
 Page 2073
 Harper J C 907 1st Nat Bk Bldg
HARRISON JOS. T., s.w.c. 5th and Main;
 Telephone Main 499
 Hart A T 33 Temple Bar
 Hauck Emil A rm 512, 519 Main
 Hauck Henry G rm 45, 514 Main
 Hawke Geo S 75 St Paul Bldg
 Haworth Z G A 30 E 9th
 Healy John C 1010 1st Nat Bk Bldg
 Heath Thos T 316 Main
 Heher J G rm 204, 519 Main
HEIDINGSFELD BEN L., 1007-8 Union
 Trust Bldg; Telephone Main 4381
 Heidman Geo 805 Traction Bldg
 Heilker Chas A 80 Atlas Bk Bldg
HEILKER & HEILKER, 80 Atlas Bank
 Bldg; Telephone Main 1001
 Heilker Henry J 80 Atlas Bk Bldg

Helm Eugene 203 Bell Block
HEINTZ M. G., 408 Bell Block; Telephone Canal 1835
HEINTZ VICTOR, Attorney at Law, Office, 1516 and 1517 Union Trust Bldg; Telephone Main 955; Residence, 761 Clinton
 Heintzman J W 1404 Traction Bldg
 Hengst Geo W 401 Bell Block
 Henry Wm Byrd 210 Bell Block
 Henshaw Stanley K 65 St Paul Bldg
HERSLEB A. F., 35 Atlas Bank Bldg; Long Distance Telephone Main 2816. See Page 2101
 Herholz Alfred 203 Bell Block
 Herler Frank J rm 408, 519 Main
 Hermann Jacob S 308 Bell Block
 Hermann John C 1522 Union Trust Bldg
 Herrlinger A L 308 Bell Block
HERRLINGER & SOUTHWORTH, Attorneys at Law, Offices, 308 and 309 Bell Block, n.e.c. 6th and Vine; Telephone Canal 1917
HERRON, GATCH, HERRON & JAMES, s.e.c. 3d and Walnut; Telephone Main 89
 Herron John W 3d fl United Bk Bldg
 Herron Wm C 3d fl United Bk Bldg
HERTWIG VICTOR WM., Attorney at Law and Notary Public; Office and Residence, 1542 Linn; Telephone West 1524
 Hess Harry 107 Bell Block
HICKENLOOPER SMITH, 1404 Traction Bldg; Telephone Main 189
 Hicks W A 510 Johnston Bldg
 Highlands A W rm 211, 519 Main
 Hill Alfred 201 Traction Bldg
 Hingson Richard rm 31 s e c Court and Main
 Hinkle Fred W 1311 Union Trust Bldg
 Hinkle Philip Central Trust & Safe Deposit Co
 Hinkle Thornton M 1311 Union Trust Bldg
 Hoadly Geo, St Paul Bldg
 Hoffheimer Harry M judge Superior Court of Cincinnati
 Hoffman Chas W 302 Bell Block
 Hoffman, Bode & LeBlond 32 Atlas Bk Bldg
 Hoffman Fred L 32 Atlas Bk Bldg
 Hoffmann Emil 3 W University Av
 Hollister Burton P 1325 Union Trust Bldg
HOLLISTER & HOLLISTER, (Thos. Hollister, Walter A. DeCamp & Burton P. Hollister) Office, 1325 to 1329 Union Trust Bldg; Telephone Main 326
 Hollister Howard P 1325 Union Trust Bldg
 Hollister Thos 1325 Union Trust Bldg
 Holmes John R 27 Blymyer Bldg
HOLMES SCOTT, Attorney at Law, Office, 512 Johnston Bldg; Telephone Main 2197; Residence, 32 Garfield Place
 Holzman Alfred 1333 Union Trust Bldg
 Hood Wm J 507 Traction Bldg
 Hooper Henry 111 Mason
 Hoppe Louis J 810 1st Nat Bk Bldg
 Hopping Chas L 309 Johnston Bldg
 Hornaday J P 314 Mer Lib Bldg
 Hornberger Chas F jr 29 Temple Bar
 Horstman Horace G 909 Mer Lib Bldg
HORSTMAN & HORSTMAN, 909 Mercantile Library Bldg; Telephone Main 1619
 Horstman Theo 909 Mer Lib Bldg
 Hosbrook H H 305 Bell Block
 Hosea Lewis M judge Superior Court of Cincinnati
 Hosea Wm Going 50 Wiggins Block
 Hosea Wm W rm 14 n e c Court and Walnut
HOWARD EDWIN J., Attorney at Law, 5th floor Blymyer Bldg, 514 Main; Telephones Main 316 and 3223. See Page 2071
 Huddle I L rm 109, 519 Main
 Hudson John G rm 80, 518 Walnut
HULSWITT B. A., Attorney at Law, Room 6 s.e.c. 9th and Main; Phone Canal 1957
 Humble H W rm 202, 519 Main
 Hummel Louis G rm 70, 518 Walnut
 Humphreys John E 507 Mer Lib Bldg
 Humphreys Robt W 38 Wiggins Block
HUNT CHAS. J., Office, 711 and 712 Fourth National Bank Bldg
 Hunt Edward B s w c 4th and Main
 Hunt Graham P 1508 1st Nat Bk Bldg

**SHORTHAND
 DAY AND NIGHT SCHOOL**
CINTI SCHOOL OF PHONOGRAPHY
HARRISON BLDG.
 31-E. 4TH ST. CINTI, O.

Hunt Henry T 609 Johnston Bldg
 Hunt Samuel F 302 Bell Block
HURTIG MILTON, Attorney at Law and Notary Public, Office, Room 15, s.w.c. 3d and Walnut; Telephone Main 70; Residence, 3025 Woodburn Av.; Telephone North 2339—R
HURTIG SIMEON H., 12 Bavaria Bldg; Telephone Canal 2226
 Huston A B 1610 1st Nat Bk Bldg
 Hutchins & Herier rm 408, 519 Main
 Hutchins J N rm 403, 519 Main
 Inott Chas J 25 Wiggins Block
 Ireton Louis A 1501 Union Trust Bldg
IRWIN LEWIS W., Attorney at Law, Office, Suite 310, 311 and 312 Lincoln Inn Court, 519 Main; Phone Main 478. See Page 2073
 Irwin Willis Ohio Mechanics' Institute Bldg
 Jackson Geo H rm 17 n e c 8th and Plum
 Jackson Herbert 301 Carlisle Bldg
JAMES ELDON R., (Herron, Gatch, Herron & J.) 3d floor United Bank Bldg, s.e.c. 3d and Walnut; Telephone Main 89; Residence, 2826 Erie Av.; Residence Telephone East 234—X
 James Francis B 1004 Mer Lib Bldg
 James & Lovett 211 Bell Block
JAMES WM. D., 37 to 39 Blymyer Bldg, 514 Main; Telephone Main 1607
 James Wm H 211 Bell Block
 Jelke Ferd jr judge Circuit Court
 Jenney Herbert 46 St Paul Bldg
 Johns W S 18 Wiggins Block
 Johnson Clyde P 910 4th Nat Bk Bldg
 Johnson Edgar M 1316 Union Trust Bldg
 Johnson J Wm 910 4th Nat Bk Bldg
 Johnson & Levy 910 4th Nat Bk Bldg
 Johnson Parke S 1300 1st Nat Bk Bldg
 Johnson Simeon M 401 Johnston Bldg
 Johnston Miles rm 37 s e c Court and Main
 Jones C Wm 1843 Josephine
 Jones Charles D 15 Fosdick Bldg
 Jones Chas H 54 St Paul Bldg
 Jones Chas Herbert 404 Johnston Bldg
 Jones Frank J 15 Fosdick Bldg
JONES & JAMES, 1004 and 1005 Mercantile Library Bldg; Telephone Main 591
 Jones John Elias 310 Lincoln Inn Court
 Jones Oliver B 35 Wiggins Block
 Jones Orville K 505 Johnston Bldg
 Jones Price J 113 E 6th
 Jones Rankin D 1004 Mer Lib Bldg
JONES SPENCER M., Attorney at Law and Notary Public, Office, 1004 Mercantile Library Bldg; Telephone Main 591; Residence, 1804 Fairmount Av
 Jones T Newton 1238 Russell
 Jones Wm H 910 4th Nat Bk Bldg
 Jordan Isaac M 501 Johnston Bldg
 Jordan Jas R 63 Atlas Bk Bldg
 Judkins W Tyson 1610 1st Nat Bk Bldg
JUNG THEO. C., 32 Atlas Bank Bldg
 Kapp Harold O 602 Mer Lib Bldg

ADDRESSING

ENVELOPES ETC. ADDRESSED
 BY HAND OR MACHINE

The Circular Addressing Co

411-713 SYCAMORE ST. PHOENIX, ARIZONA

QUALITY

AND
PRICED

**STENCILS
and INKS**



MANUFACTURERS
 TELEPHONE MAIN 184

Attorneys at Law—Continued.

- Karch Henry P 1008 Com Trib Bldg
 Karr Chas W rm 104, 519 Main
 Kates Philip, City Hall
 Kattenhorn Geo H 1127 Union Trust Bldg
 and asst city solicitor
 Kaufman Henry P rm 61, 518 Walnut
 Keadin Jos A 1222 Union Trust Bldg
 Keam Fred W rm 309, 519 Main
 Keam & Keam rm 309, 519 Main
 Keam Peter rm 309, 519 Main
 Keller D C 401 Bell Block
 Kelley & Follett 41 E 4th
 Kelley & Hauck rm 45, 514 Main
 Kelley Jos B rm 45, 514 Main
 Kelley Thos H 41 E 4th
 Kemper Edwin W 514 Johnston Bldg
 Kemper Frank H 3 Fosdick Bldg
 Kemper Theophilus rm 28, 514 Main
 Kemper Willis M 3 Fosdick Bldg
 King E Scott 33 Wiggins Block
 King & Laymon 33 Wiggins Block
 Kinkead Ellis G 1008 Traction Bldg
 Kinney Frank H rm 106, 519 Main
 Kinney J F rm 106, 519 Main
 Kinney Jos N jr 902 Mer Lib Bldg
 Kinney Owen N 601 Johnston Bldg
 Kittering Jesse W 141 E 4th
 Kittredge Bernard S 305 Bell Block
 Kittredge Edmund W 604 Neave Bldg
 Kittredge & Wilby 604 Neave Bldg
 Klein & Stagman 70 Mitchell Bldg
 Klein Wm J 70 Mitchell Bldg
 Kleinschmidt E H s e c Court and Main
KNIGHT & JONES, Attorneys at Law, 404
 Johnston Bldg; Telephone Main 1032
 Knight Walter A 404 Johnston Bldg
 Kohl J Louis 810 1st Nat Bk Bldg
 Kolker Geo H 201 U S Custom House
 Kramer Adam A 1222 Union Trust Bldg
 Kramer & Kramer 1222 Union Trust Bldg
 Kramer Louis 1222 Union Trust Bldg
 Kreis L Alvin rm 41, 518 Walnut
KRONENBERGER HARRY L., 44 and 45
 St. Paul Bldg; Telephone Main 2924
 Kuertz Wm J 1008 Traction Bldg
 Kuhn Oscar W 1201 Union Trust Bldg
KUNKEL FRANK H., Office, Rooms 303 and
 304 Bell Block, n.e.c. 6th and Vine; Tel-
 ephone Canal 2317
 Lackner Jos L 703 Neave Bldg
LAMBERT WM. C., Attorney at Law, 40
 Pickering Bldg; Telephone Main 249
 Lamping Fred A 42 Bodmann Bldg
 Langdale R H 307 Carlisle Bldg
 Laymon Tavner B 33 Wiggins Block
 LeBlond R A 32 Atlas Bk Bldg
 Lehmer Chas 50 Wiggins Block
 Lemonek Simon rm 31, 514 Main

THE SCHMITT SHOW CASE CO.

MANUFACTURERS OF

Bank, Office and Store Fixtures.

209 and 211 MAIN STREET,

Telephone Main 1173.

CINCINNATI, O.

- Leonard Geo 302 Mer Lib Bldg
 Leslie Chas M 1422 Union Trust Bldg
 Levy David M 910 4th Nat Bk Bldg
 Levy Lipman 910 4th Nat Bk Bldg
 Levy Max 408 Com Trib Bldg
 Lincoln John Ledyard 1502 1st Nat Bk Bldg
 Linn W F Court House
 Little W S 1629 Union Trust Bldg
 Littleford Wm judge Court of Common
 Pleas Court House
LOCKE WALTER M., 73 Atlas Bank Bldg;
 Phone Main 2173
LOGAN J L., Attorney at Law and Notary
 Public, Office, 34 Wiggins Block; Tele-
 phone Main 545; Residence, Delhi
 Logan Thos A 16 Fosdick Bldg
 Longley Wm S 503 Johnston Bldg
 Longworth Nicholas 1609 1st Nat Bk Bldg
 Loomis H T 35 Carew Bldg
 Lotze C M 33 Wiggins Block
 Loveland Frank O rm 305 U S Custom House
 Lovett Jas R 211 Bell Block
 Lowman Jesse 3d fl United Bk Bldg and
 City Solicitor
 Ludlow A S 45 Wiggins Block
 Luebbert Louis R 40 Pickering Bldg
 Lueders Wm H 429 Walnut also judge Police
 Court
LYKINS M C., Room 7, s.e.c. 9th and Main;
 Telephone Canal 815
 McAvoy Malcolm 1010 1st Nat Bk Bldg
 McCabe Francis J 429 Walnut
 McCarthy Chas E 1422 Union Trust Bldg
 McCartin Jas J rm 10 s e c 9th and Main
 McClure Henry B 207 Carlisle Bldg
 McConaughy Robt C 405 Traction Bldg
 McCormick A W & Sons 25 Atlas Bk Bldg
 McDiarmid C J 67 Blymyer Bldg
McDOUGALL TAYLOR, (Ernst, Cassatt &
 McDougall) Attorney at Law, Office,
 1609 First National Bank Bldg; Tele-
 phones Main 361 and 1040; Residence,
 2133 Alpine Place
 McGuire Thos F 75 St Paul Bldg.
 McLean Wm C 15 Fosdick Bldg
 McMakin John H 23 Wiggins Block
McNAIR A. J., Attorney at Law; Civil and
 Criminal Law Practiced in State and
 Federal Courts, 411 Johnston Bldg;
 Phone Main 212
 McNeill Aaron 302 Mer Lib Bldg
 Mc Nerney P J 201 Mer Lib Bldg
 McPherson Sherman T 312 U S Custom
 House and P O Bldg
 Mack Alfred s w c 3d and Walnut
MACKELFRESH CHAS. P., 301 Carlisle
 Bldg; Telephone Main 388
 Mackentepe F E 42 St Paul Bldg
 Mackoy H B 3d fl United Bk Bldg
 Mackoy & Mackoy 3d fl United Bk Bldg
 Mackoy Wm H 3d fl United Bk Bldg
 Macneale J D 605 Johnston Bldg
 Mallon Guy W 401 Carlisle Bldg
MALLON & VORDENBERG, Attorneys at
 Law, Office, Rooms 401 to 411 Carlisle
 Bldg, s.w.c. 4th and Walnut; Telephone
 Main 625
 Malsbary Chas F judge Probate Court
 Manley John M 206 W 7th
 Marckworth Herman 3 Hulbert Block
MARCKWORTH JOHN H., Room 11, s.e.c.
 6th and Vine; Telephone Main 2875
 Marfield Dwight S 802 Mer Lib Bldg
 Martin J Q 57 Atlas Bk Bldg
 Mason LeMear H 916 Union Trust Bldg
 Mathews W H rm 37 s e c Court and Main
 Matson Jas B 27 Blymyer Bldg
MATTHEWS C. B., 725 to 730 Union Trust
 Bldg; Phone Main 610
 Matthews E H 70 Atlas Bk Bldg
 Matthews & Matthews 70 Atlas Bk Bldg
 Matthews Mortimer 73 Blymyer Bldg
 Matthews Stanley 70 Atlas Bk Bldg
 Maxwell Lawrence jr 703 Neave Bldg
 Maxwell Nathaniel H 26 Wiggins Block
 Maxwell & Ramsey 703 Neave Bldg
 Maxwell Samuel N 27 Blymyer Bldg
 May Max B rm 32, 518 Walnut
 Mayer W P 615 Vine
 Mehlhope Clarence E 805 Traction Bldg
 Meinicke A L 16 Fosdick Bldg

Mente W B 62 Pickering Bldg
 Merrell Herman 34 Wiggins Block
MERRELL STANLEY W., Attorney at Law
 and Notary Public, Office, Rooms 725 to
 730 Union Trust Bldg; Telephone Main
 610; Residence, 2462 Observatory Av
 Merrihew M E 43 Blymyer Bldg
 Merrill Chester W 31 Goodall Bldg
 Meyer Jos L 23 Atlas Bk Bldg
 Meyer Wm C 709 Mer Lib Bldg
 Michie Thos L 1208 Mer Lib Bldg
 Miles C W 28 Wiggins Block
 Miller I C 2544 Auburn Av
 Miller I J n w c Warner and Fairview Av
MILLER LEM S., Office, Room 55 Atlas
 Bank Bldg, 518 Walnut; Telephone Main
 2683
MILLS GEO E., Attorney at Law, 908 Merc-
 cantile Library Bldg, 414 Walnut;
 'Phone Main 376. ☞ See Page 2070
 Minning Arthur C Prosecuting Attorney's
 Office
 Minten Chas A 37 Wiggins Block
MOELLER WM. A., Attorney at Law and
 Notary Public, 1212 Main; 'Phone Canal
 722
 Moller Jos P 501 Johnston Bldg
 Molloy John J rm 22, 330 W 9th
 Monaghan Jas P 1501 1st Nat Bk Bldg
 Mongan Lawrence M 401 Bell Block
 Montgomery Clark B 33 Carew Bldg
 Moore Aaron E rm 31, 514 Main
MOORE ERNEST V., Attorney and Coun-
 seler at Law, Office, 1422 to 1426 Union
 Trust Bldg; Telephone Main 9
 Moreton Harry 77 St Paul Bldg
 Morgan Arthur R 711 Mer Lib Bldg
 Morrill Albert H 703 4th Nat Bk Bldg
 Morrill Henry A 63 Atlas Bk Bldg
 Morrill & Jordan 63 Atlas Bk Bldg
 Morris Froome 1st Asst Prosecuting Atty
 Morris Oren 609 W 7th
 Morrow & Gillett 41 Blymyer Bldg
 Morrow W B 41 Blymyer Bldg
MORSE FRANK R., 811 and 812 Mercantile
 Library Bldg; Telephone Main 564.
 ☞ See Page 2073
MORSE, TUTTLE & HARPER, (Frank R.
 M., Burton E. T. & Geo. D. H.) Attor-
 neys at Law, Office, Rooms 811 and 812
 Mercantile Library Bldg; Telephone
 Main 564. ☞ See Page 2073
MOULINIER, BETTMAN & HUNT, Attor-
 neys at Law, Office, 1508 First National
 Bank Bldg; Telephone Main 42
 Moulinier Edward P 1508 1st Nat Bk Bldg
 Muhlhauser Fred P 2 Allen Bldg
 Muhlhauser Walter C 1169 Harrison Av
MUIR JAMES J., Attorney at Law, Office,
 1227 to 1230 Union Trust Bldg, n.w.c.
 4th and Walnut; Telephone Main 1542
MULLER MICHAEL, Rooms 18 to 22 Bod-
 mann Bldg, 621 Main
 Mulvihill John A 2707 Reading Rd
 Murphy Daniel W 56 Blymyer Bldg
 Murphy John P judge Court of Common
 Pleas
 Murphy W J 219 Carlisle Bldg
 Murray Walter F 28 Wiggins Block
 Mussman Arthur B 305 U S Custom House
 Myers J Benj 331 E 5th
 Myers Jas S 22 Goodall Bldg
 Nagel Anthony G 821 Bank
 Neal Jas E 33 Carew Bldg
 Nelson Ben B 41 Central Union Depot &
 Ry Co's Office Bldg
 Newcomb Ralph O 607 Mer Lib Bldg
 Newman Julius E 1222 Union Trust Bldg
 Nichols John 305 Johnston Bldg
 Nigharding H A 901 4th Nat Bk Bldg
NIDERHELMAN FREDERICK E., Attor-
 ney and Counselor at Law and Notary
 Public, Office, Room 403 Johnston Bldg;
 Telephone Main 149; Residence, 1230
 Bates Av
NIPPERT ALFRED K., Attorney at Law,
 Office, Room 907 First National Bank
 Bldg; Telephone Main 290; Residence,
 2981 Werk Road, Westwood; Residence
 Phone Cheviot 11-L
 North W F 510 Johnston Bldg

*The Cincinnati School of
 Photography is thorough and
 practical. I heartily recommend
 it.*

B. P. [Signature]

HARRISON BUILDING,
 31 E. 4th st. CINCINNATI.

Ochiltree R M 816 Mer Lib Bldg
 O'Connell John G 44 Wiggins Block
 Oehlmann F H County Recorder's Office
 Court House
 O'Hara & Jordan 500 Johnston Bldg
 O'Hara Jos P rm 21 s e c Main and Court
 O'Hara Jos W 500 Johnston Bldg
 O'Leary Florence A 3489 Leland Av
OLIVER DAVID S., 601 Johnston Bldg;
 Telephone Main 616
 Oliver L D 601 Johnston Bldg
OLIVER RAYMOND B., 301 to 306 Carlisle
 Bldg; 'Phone Main 388. ☞ See Page
 2073
 O'Neal John B 41 Wiggins Block
OPPENHEIMER BENTON S., 44 and 45 St.
 Paul Bldg; Telephone Main 2924
 Orebaugh J L 4 Allen Bldg
 Osler G F rm 60, 518 Walnut
 Ottermann Henry rm 305, 519 Main
 Outcalt D C s e c Main and Court
OUTCALT & FORAKER, (Miller O. & James
 R. F.) Attorneys at Law, Office, 1401 to
 1405 Traction Bldg; Telephone Main 189
OUTCALT MILLER, Attorney at Law, Office,
 1401 to 1405 Traction Bldg; Telephone
 Main 189
 Overbeck W J 408 Bell Block
 Painter Albert E rm 71, 514 Main
 Painter & Rhyno rm 71, 514 Main
 Park Nathan P 408 Bell Block
 Parkinson Geo B 916 Com Trib Bldg
 Parkinson & Richards 916 Com Trib Bldg
 Parsons H C 34 Pickering Bldg
 Passel Earle R 916 Com Trib Bldg
 Pattison W F 511 1st Nat Bk Bldg
 Paxton Thos B 4th fl United Bk Bldg
 Paxton Thos B jr 4th fl United Bk Bldg
 Paxton & Warrington 4th fl United Bk Bldg
 Pease Wm W rm 409, 519 Main
 Peaslee Marshall B 515 Johnston Bldg
 Peck Chas M 604 Johnston Bldg
 Peck Edith Weld 34 Atlas Bk Bldg
 Peck Edward 1224 W 8th
 Peck H D rm 30, 518 Walnut
 Peck John Weld rm 30 518 Walnut
PECK, SHAFFER & PECK, 30 Atlas Bank
 Bldg, 518 Walnut; Telephone Main 46
 Peck Wm J 604 Johnston Bldg
 Peirce Wm C 303 Bell Block
 Pendleton Elliott Hunt 306 Lincoln Inn
 Court
 Penn Julius G rm 42, 514 Main
PETERS EDWARD F., Office, 34, 35, 36, 37
 and 38 Pickering Bldg; Telephone Main
 845
 Pettit E W 3 Fisher Block
 Pfeiffer Hon Otto judge Court of Common
 Pleas
 Phares Chas 901 Com Trib Bldg

MAILING LISTS

ACCURATE LISTS OF ALL KINDS
 LARGEST REFERENCE LIBRARY IN THE WEST

The Circular Advertising Co

411-413 SYCAMORE ST., PHONES MAIN 249, 1425

QUALITY	CHECKS BADGES	AND PRICE
	MANUFACTURERS	
	TELEPHONE MAIN 184	

Attorneys at Law—Continued.

PHARES, GUSWEILER & ROSENBERG, 901, 902 and 903 Commercial Tribune Bldg; Telephone Main 25

PHILLIPS PHINEAS S., Attorney at Law and Notary Public, Rooms 911, 912 and 913 Commercial Tribune Bldg; Telephone Main 1036; Residence, 916 Richmond

PINK LOUIS P., Attorney and Counselor at Law, 73 Atlas Bank Bldg, 518 Walnut; Telephone Main 2173; Residence, 410 Armory Av.; Residence Telephone Canal 725

PLATT, BOWMAN & HENSHAW, 65 and 66 St. Paul Bldg
 Platt Geo W 65 St Paul Bldg
 Pociety Eugene C rm 510 519 Main
 Pogue John F 909 1st Nat Bk Bldg
 Pogue & Pogue 909 1st Nat Bk Bldg
 Pogue Province M 909 1st Nat Bk Bldg
 Pogue Thos L 909 1st Nat Bk Bldg
 Poor Geo T 1501 Union Trust Bldg
 Porter W T 419 Carlisle Bldg
 Pottenger David H 310 Johnston Bldg
 Pottenger M S rm 406, 519 Main
 Powell Richard A 310 Bell Block
 Powell & Smiley 311 Bell Block
 Prather Wm W 28 Wiggins Block
 Prior Chas E 1004 Traction Bldg
 Probasco H R 36 Carew Bldg
 Probasco & Probasco 36 Carew Bldg
 Probasco Wm Ramsey 36 Carew Bldg
 Pugh Robt C Cincinnati Law School
 Pugh Wm Hartley 23 Wiggins Block
 Pummill L H 1011 Com Trib Bldg

PLYE E. C., 63 and 67 St. Paul Bldg; Telephone Main 335

QUASSER JULIUS H., Office, Rooms 32 and 33 Atlas Bank Bldg; Telephone Main 1184; Residence, 719 Kenyon Av.; Residence Telephone West 1346—L
 Quinn Samuel M sec Court and Main
 Raidt Gerrit 300 Pike
 Ramsey James N 43 Wiggins Block
 Ramsey Robt 703 Neave Bldg
 Ramsey Wm W 703 Neave Bldg
 Rankin Carl S 310 Johnston Bldg
 Ratliff Raymond rm 18, 621 Main

REECE PATTERSON A., Attorney at Law, 413 and 414 Johnston Bldg; Telephone Main 180. See Page 1959

Reemelin Chas H rm 13, 39 E 3d
 Reemelin E C & C H rm 13, 39 E 3d
 Reemelin Edward C rm 13, 39 E 3d
 Reemelin & Hosbrook 305 Bell Block
 Reemelin Louis 305 Bell Block
 Rehm Ernst 67 Blymyer Bldg
 Rendigs Wm rm 50, 518 Walnut
 Renner O J 203 Bell Block
 Renner Philip 203 Bell Block

THE SCHMITT SHOW CASE CO.

MANUFACTURERS OF

SHOW CASES,

STORE, BANK and OFFICE FIXTURES.

209 and 211 MAIN STREET,

Telephone Main 1173.

CINCINNATI, O.

RENNER & RENNER, Attorneys at Law, Office, Rooms 203, 204 and 205 Bell Block, n.e.c. 6th and Vine; Telephone Canal 1897

Reppert Frank H 72 Blymyer Bldg
 Rhyno Jackson T rm 71, 514 Main
 Richards Brayton G 916 Com Trib Bldg
 Richards Channing W 514 Johnston Bldg
 Richards Jas S 1522 Union Trust Bldg
 Richardson J S rm 10, 448 Main
 Richmond Maurice J jr 54 St Paul Bldg
 Richter Adolph rm 409, 519 Main
 Riddell Jas M 6 Masonic Temple
 Rielly Wm J 914 Mer Lib Bldg
 Rinckhoff Wm A 1522 Union Trust Bldg
 Ritchie Edwards 714 Mer Lib Bldg
 Ritchie Walter T 204 Carlisle Bldg
 Roberts Wm G 37 Wiggins Block
 Robertson & Buchwalter 38 Carew Bldg
 Robertson C D 38 Carew Bldg
 Robertson Reuben B 38 Carew Bldg
 Robinson Jas E rm 200 Bell Block
 Robinson Louis L 406 Lincoln Inn Court
 Robison Ella M 12 W 9th
 Roedel Henry L 705 Mer Lib Bldg
 Roebbling Alex 3d fl s w c 4th and Main and 4016 Glenway Av
 Roebbling Millard F 3d fl s w c 4th and Main
 Roebbling & Roebbling 3d fl s w c 4th and Main

ROETTINGER & GORMAN, 903 to 906 4th National Bank Bldg; Telephone Main 778
 Roettinger Philip 903 4th Nat Bk Bldg
 Roettinger Stanley C 903 4th Nat Bk Bldg
 Rogers H Kenneth 1008 Traction Bldg

ROGERS JOHN C., Attorney and Counselor at Law, Office, 503 Johnston Bldg; Telephone Main 3842
 Rogers O M 302 Bell Block
 Rogers Wm P, Cincinnati Law School
 Roney E E 508 Sycamore
 Ronnebaum Anthony rm 13, 39 E 3d
 Rose Chas O 510 Johnston Bldg

ROSENBERG ADOLPH, 901, 902 and 903 Commercial Tribune Bldg; Telephone Main 25

Ross Albert C 75 St Paul Bldg
 Ross Simon jr 811 Mer Lib Bldg
 Rouse John T 1 Temple Bar
 Rulison H M prosecuting atty Court House

RUMMEL G. ALBERT, Attorney and Counselor at Law and Notary Public, Room 58 Perin Bldg, n.w.c. 5th and Race; Telephone Main 4725—X; Residence 'Phone West 1595—X

Ruskin Moses rm 205, 519 Main
 Rust Harry A 1436 Walnut

RYAN DENNIS J., Jr., Attorney at Law and Notary Public, Room 6 s.e.c. 9th and Main
 Ryan Jas J 2200 Central Av
 Ryan John P 722 Union Trust Bldg
 Ryan Walter A 39 Wiggins Block
 Sagmeister Jos 1004 Traction Bldg

SALZER SAMUEL, Office, Brighton German Bank Building, Harrison Av. and Colerain Av.; 'Phone West 1167; Residence 'Phone North 2511—L
 Sander Wm 70 Atlas Bk Bldg
 Sawyer Louis B, Court House

SAYLER JOHN R., (Sayler & Sayler) Attorney and Counselor at Law, Office, 904 Mercantile Library Bldg; Telephone Main 1442; Boards Grand Hotel

SAYLER MILTON, Attorney at Law and Notary Public, Office, 904 Mercantile Library Bldg; Telephone Main 1442; Residence, Home City (Arden Station); Telephone Delhi 6—L

SAYLER NELSON, (Sayler & Sayler) Attorney and Counselor at Law, Office, 904 Mercantile Library Bldg; Telephone Main 1442; Residence, Home City (Arden Station); Telephone Delhi 6—L

SAYLER & SAYLER, (Nelson S. & John R. S.) Attorneys at Law, Office, 904 Mercantile Library Bldg; Telephone Main 1442

Schafer Victor H 1334 Forest Av B H
 Schell C E 725 Union Trust Bldg
 Schell M A 725 Union Trust Bldg

Schindel John R 1127 Union Trust Bldg and City Hall
 Schmidt Wm H 30 Atlas Bank Bldg
 Schoenle Walter M 1501 Union Trust Bldg
SCHORR DAVID P., 4 and 5 Bavaria Bldg;
 'Phone Canal 2247; Residence, 2232 Nelson Av.; 'Phone North 2628—Y
SCHORR & WESSELMANN, 4 and 5 Bavaria Bldg, n.e.c. Court and Walnut;
 Telephone Canal 2247
SCHOTT COLON, 201 and 202 Bell Block;
 'Phone Canal 1899
SCHROEDER JOS. B., 16, 17 and 18 Bavaria Bldg; Telephone Canal 1842
SCHUCHARDT WM., 310 Lincoln Inn Court,
 519 Main; Telephone Main 478. See Page 2074
 Schultz Jos 323 W 7th
 Schwaab John 16 Temple Bar
 Schwab & Merrill rm 31, 330 W 9th
 Schwab Vincent 31 Goodall Bldg
 Schwartz Albert W 4th fl United Bk Bldg
 Schwartz John C rm 10 sec 9th and Main
SCHWEIKERT WM. H., 2200 Central Av.
 opp. Brighton German Bank; 'Phone West 1500
 Schwoerer Edward 521 Clinton
 Scott Chas W 703 4th Nat Bk Bldg
 Scott Davd H 812 1st Nat Bk Bldg
 Scott & Morrill 703 4th Nat Bk Bldg
 Seansongood Murray 4th fl United Bk Bldg
 Seinsheimer Frank 1103 1st Nat Bk Bldg
 Shaffer Frank H rm 30 518 Walnut
 Shattuck A C 313 Johnston Bldg
 Shaw Chas H s s Hosea Av opp Prospect Terrace
SHAY & COGAN, (Thos. F. S & Thos. J. C.)
 Attorneys at Law, Office, Rooms 51 to 58 St. Paul Bldg, 111 E 4th; Telephone Main 103
 Shay Thos F 54 St Paul Bldg
 Shepard John E 1609 1st Nat Bk Bldg
 Shockley Albert D 44 Wiggins Block
 Shrague G A 410 Bell Block
 Shroder Jacob 417 Union Trust Bldg
 Shroder Wm J 417 Union Trust Bldg
 Shunk C K 1629 Union Trust Bldg
 Simon Jesse M 433 Walnut
 Simonton Wm A 75 St Paul Bldg
 Sjaline Geo J 553 Poplar
SLUTES MERRILL C., Attorney at Law,
 Office, 307 Carlisle Bldg, s.w.c. 4th and Walnut; Telephone Main 487; Residence, n.w.c. 8th and Purcell Av., Price Hill; Residence Telephone West 706—Y
SMEDES JOHN MARSHALL, 231 W. 9th;
 Telephone Canal 2126; Residence Telephone Canal 1847
 Smiley Jas J 310 Bell Block
 Smith Chas B 75 St Paul Bldg
SMITH J. C., Attorney at Law and Notary
 Public, Office, Room 413 Johnston Bldg; Telephone Main 180; Residence, Norwood
 Smith J H Chas 47 Wiggins Block
 Smith Prescott 56 Blymyer Bldg
SMITH RUFUS B., Offices, Rooms 1601 and 1602 First National Bank Bldg, s.e.c. 4th and Walnut
 Smith Hon Samuel W jr judge Court of Common Pleas
SMITH, SIMONTON & HAWKE, Attorneys
 at Law, 75 and 76 St. Paul Bldg; Telephone Main 2707
SMITH STARBUCK, Attorney and Counselor
 at Law, Office, 50 Wiggins Block, s.e.c. 5th and Vine; Telephone Main 1028; Residence, 1807 Josephine
 Smith Wm Walker jr 909 1st Nat Bk Bldg
 Snyder Thornton R 1206 Mer Lib Bldg
SOUTHWORTH CONSTANT, (Herrlinger & S.) Attorney at Law, Office, 308 and 309 Bell Block, n.e.c. 6th and Vine; Telephone Canal 1917
 Spangenberg Arthur R 10 Temple Bar
 Spangenberg Edward M 10 Temple Bar
 Spangenberg & Spangenberg 10 Temple Bar
 Sparks C S rm 410, 519 Main
SPARROW JACKSON W., 509 Johnston
 Bldg; 'Phone Main 1909
 Speidel Otto F 725 Union Trust Bldg

LEARN
SHORTHAND
 CINTI SCHOOL OF PHONOGRAPHY
HARRISON BLDG.
 31 E. 4th ST. CINTI, O.

Speiser Arnold 16 Bavaria Bldg
 Spicer Chas W 705 Mer Lib Bldg
 Spiegel Hon Fred S judge Court of Common Pleas
SPIPKER JOHN B., Attorney at Law and
 Notary Public, 911 and 912 Commercial Tribune Bldg; Telephone Main 1036; Residence, 1544 Linn
 Stagman H E 70 Mitchell Bldg
 Staley Henry K 550 Main
 Stanbery Hart 1510 1st Nat Bk Bldg
 Stanbery Philemon B jr 1510 1st Nat Bk Bldg
STANBERY & STANBERY, 1510 First
 National Bank Bldg; Telephone Main 116
 Starr D Judson 1609 1st Nat Bk Bldg
 Stem Arthur 805 Traction Bldg
 Stem, Heidman & Mehlohope 805 and 806 Traction Bldg
 Stephan Albert 3232 Hillside Av
 Stephens A E B 901 Com Trib Bldg
 Stephens Chas H 1502 1st Nat Bk Bldg
 Stephens Chas H jr 1502 1st Nat Bk Bldg
 Stephens, Lincoln & Stephens, 1502 1st Nat Bk Bldg
 Stevens Edwin E 44 Blymyer Bldg
 Stevenson Job E rm 28, 514 Main
STIER WILLARD B., Attorney at Law, Of-
 fice, 605 Johnston Bldg; Residence, Aurora, Ind
 Stimson Geo P 604 Neave Bldg
 Stites Benj H 80 Atlas Bk Bldg
STOEHR OSCAR, Attorney at Law, with
 Harmon, Colston, Goldsmith & Hoadly, Office, St. Paul Bldg, 111 E. 4th; Telephone Main 387; Residence, 1804 Kinney Av
 Stone Geo W rm 29, 621 Main
 Stone R H rm 29, 621 Main
 Stone R H jr 122 W 4th
 Storer Hon Bellamy 115 E 4th
 Strehli John W 216 Carlisle Bldg
 Stricker Enoch L 1707 1st Nat Bk Bldg
STRICKER & JOHNSON, 1316 to 1319 Union
 Trust Bldg; Telephone Main 1908
 Stricker Sidney G 1316 Union Trust Bldg
 Strong C J 178 Spencer House Bldg
STRONG EDWARD W., Attorney at Law, 25
 to 27 Wiggins Block; Residence, Baker Place, E. Walnut Hills
 Struble Stanley 406 Lincoln Inn Court
 Strunk Wm 406 Lincoln Inn Court
SUIRE FRANK O., Attorney at Law, Office,
 914 and 915 Mercantile Library Bldg; Telephone Main 48; Residence, 3427 Berry Av., Hyde Park; Residence Telephone North 1352—Y
 Sutphin Dudley V 1411 Traction Bldg
 Sutton H A 1407 1st Nat Bk Bldg
 Swain Chas L rm 57, 518 Walnut
 Swing Jas B judge Court of Common Pleas
 Swing Hon Peter F judge Circuit Court
 Swing Philip C 1009 Com Trib Bldg
 Swing Richard C 1009 Com Trib Bldg

TYPEWRITING

LETTERS IN IMITATION TYPEWRITING
 LARGEST CAPACITY—BEST WORK

The Circular Advertising Co

414 1/2 Sycamore St. Phone Main 2497-413

**RUBBER
STAMPS**

The James Murdock Co.
116 Opera Place CINCINNATI U.S.A.

MANUFACTURERS
TELEPHONE MAIN 184

OPALHEIM

AND
PHICE

Attorneys at Law—Continued.

- Swormstedt L H 1085 Mound
SYMMES W. W., 914 to 918 Commercial
 Tribune Bldg, 528 Walnut; Telephone
 Main 2790
 Tafel Gustav 201 Bell Block
 Taylor Walter C 705 Mer Lib Bldg
TEMPLETON JAMES D., Attorney at Law
 and Notary Public, 54 Atlas Bank Bldg;
 Telephone Main 2683; Residence, 429
 Considine Av.; Telephone West 1469—L.
 See Page 2074
TENNEY CHAS. E., Attorney at Law and
 Notary Public, Office, Rooms 57 and 58
 Blymyer Bldg, 514 Main; Telephones
 Main 316 and 3223; Residence, 2709
 Reading Road
THOMAS JOHN M., JR., Attorney at Law
 and Notary Public, 37, 38 and 39 Carew
 Bldg; Telephone Main 16; Residence,
 flat 2, 2107 Grand
 Thompson Hon Albert C 321 U S Custom
 House
THOMPSON C. M., Attorney at Law, Office,
 320 to 322 Carlisle Bldg; Telephone Main
 47; Residence, Lockland; Residence
 Phone Wyoming 182—Y
 Thompson Morley P 142 W 4th
 Thompson Robt W 302 Mer Lib Bldg
 Thorndyke Wm rm 25 sec Court and Main
 Tischbein Albert L rm 11 nec Court and
 Walnut
 Tischbein Fred rm 11 nec Court and Walnut
TISCHBEIN & TISCHBEIN, Office, Rooms
 10, 11 and 12 Bavaria Bldg, n.e.c. Court
 and Walnut; Telephone Canal 2226
 Topp Krato F 3032 Cohoon
 Trisler Orlestus C 18 Wiggins Block
 Tugman & Hopping 309 Johnston Bldg
 Tugman Wm M 309 Johnston Bldg
TULLER & TULLER, Attorneys at Law,
 Office, Rooms 77 and 78 Blymyer Bldg,
 514 Main; Telephone Main 1548
 Tuller W N rm 77, 514 Main
 Turnipseed A G 711 Mer Lib Bldg
 Turnipseed & Morgan 711 Mer Lib Bldg
TURRELL GEORGE A., Attorney at Law,
 403, 404 and 405 Bell Block, n.e.c. 6th
 and Vine; Telephone Canal 2029
TUTTLE BURTON B., (Morse, T. & Harper)
 Attorney at Law, Office, Room 811 Mer-
 cantile Library Bldg; Telephone Main
 564; Residence, 2706 Woodburn Av.
 See Page 2073
 Twohig Jeremiah F 408 W 6th
 Tyler Reuben 207 Carlisle Bldg
 Tyler W M 207 Carlisle Bldg
TYREE MILLARD, Attorney and Counselor
 at Law and Notary Public, 60 Atlas
 Bank Bldg; Telephone Main 671

THE SCHMITT SHOW CASE CO.

MANUFACTURERS OF

Bank, Office and Store Fixtures.

209 and 211 MAIN STREET,

Telephone Main 1173.

CINCINNATI, O.

Ullman Abraham J 406 Lincoln Inn Court
URBAN CHARLES H., 711 Mercantile Li-
 brary Bldg; Telephone Main 11
 Usher Thos 1004 Union Trust Bldg
 Utter Norwood J 1610 1st Nat Bk Bldg
 VanHorne Robt M rm 26, 621 Main
 VanMatre Henry rm 32 sec 6th and Vine
 VanMatre Morgan rm 32 sec 6th and Vine
 VonSeggern Christ 1 Bavaria Bldg
 VonSeggern Geo H 1 Bavaria Bldg
 VonSeggern J R rm 24 sec Court and Main
 Vordenberg Harry W 401 Carlisle Bldg
 Vos August rm 21, 513 Walnut

WAITE MORISON R., Attorney at Law,
 Office, 35 Carew Bldg; Telephone Main
 255; Residence, 354 Thrall, Clifton

Walker C A J 508 Johnston Bldg
 Walker Robt H 313 Johnston Bldg
 Walker W S 501 Johnston Bldg
 Walsh John M 1520 Union Trust Bldg
 Walter Julius 909 Mer Lib Bldg
 Waltz Chas F 307 Union Trust Bldg
 Warner A M 104 Lincoln Inn Court
 Warrington Geo H 4th fl United Bk Bldg
 Warrington John W 4th fl United Bk Bldg
 Wayne Dudley P 510 Johnston Bldg
 Weber Chas 5 Bavaria Bldg
 Weber Harry R 24 Temple Bar

WEITZEL JOHN J., 1601 and 1602 First Na-
 tional Bank Bldg

Welch Thos C 11 Allen Bldg
 Werner Gustav Robt 7 Bavaria Bldg. See
 Page 2074

Werner Richard E rm 2 sec 9th and Main
 Wernke Harry J 44 Atlas Bk Bldg
 Wersel Wm rm 28, 514 Main

WESSELMANN FRED. E., 4 and 5 Bavaria
 Bldg; Telephone Canal 2247; Residence,
 Carson Av., Cheviot; Phone Cheviot 58
 —X

WEST S. A., Office, Rooms 12 and 13 Wig-
 gins Block

Whittaker Wm H 325 Carlisle Bldg
 Wilby Chas B 22 Blymyer Bldg
 Wilby Jos 604 Neave Bldg

Wilby Mitchell 604 Neave Bldg
 Wilcox Orlando 34 Pickering Bldg

WILLIAMS CHAS. F., 808 Tractor Bldg;
 Office Telephone Main 1749; Residence
 Telephone Main 4073—X

Williams Ed H 409 Main
WILLIAMS FRANK H., Attorney at Law,
 44 Blymyer Bldg, 514 Main; Telephone
 Main 36

Williams Geo L sec 4th and Central Av
 Williams W G 3 Fisher Block
 Wilson Gideon C 35 Wiggins Block

Wilson Moses F flat 22 sec 4th and Sycamore

WINKLER PHILIP, Law and Collection
 Agency and Notary Public, Room 14 Ba-
 varia Bldg, n.e.c. Court and Walnut;
 Phone Canal 72

Winslow John F 511 1st Nat Bk Bldg

WITHROW STANLEY M., Attorney at Law,
 Office, 3d floor United Bank Bldg, s.e.c
 3d and Walnut; Telephone Main 89

Wolfe John W 504 Mer Lib Bldg
 Wolfstein Samuel 65 St Paul Bldg

Wood Edmund E 317 Carlisle Bldg
 Wood Wm R 317 Carlisle Bldg

Wood & Wood 317 Carlisle Bldg
 Woodmansee D D 505 Johnston Bldg

Woodward S 416 Carlisle Bldg
 Woost Henry 310 Johnston Bldg

Workum & Bowdle 1103 1st Nat Bk Bldg
 Workum David J 1103 1st Nat Bk Bldg

Worthington & Strong 25 Wiggins Block
 Worthington Wm 25 Wiggins Block

Wright D Thew 41 Wiggins Block
 Wright Nathaniel 1316 Union Trust Bldg

Wright Rogers 41 Wiggins Block
 Wright Willard J 1508 1st Nat Bk Bldg

Wright & Wright 41 Wiggins Block
 Wulsin Drausin 914 Mer Lib Bldg

Yeatman W Meredith 63 St Paul Bldg
 Yeatman Walker M 63 St Paul Bldg

Yeatman & Yeatman 63 St Paul Bldg
 Zeter Louis rm 201 Bell Block

ZIELONKA SAUL, 714 and 715 Mercantile
 Library Bldg; Telephone Main 1620.

ZUMSTEIN FRANK J., 12 E. 6th; Telephone Canal 2051

Auctioneers, Furniture.

CINCINNATI STORAGE CO., 74 and 76 E. McMicken Av.; Telephone Canal 253

Auctioneers, General.

BLINN W. H. & CO., 224 E. 4th; Telephone Main 3000

EHLERDING & CO., 341 and 343 W. 5th; Telephone Main 2460

KAHN-GILSEY CO. (THE), 1003 and 1005 Walnut; 'Phone Canal 918

WEBER CHAS., Room 5 Bavaria Bldg, n.e.c. Court and Walnut; Telephone Canal 2247

Auctioneers, Real Estate.

(See also Real Estate.)

FRITSCH & HUGLE, 708 Mercantile Library Bldg; Telephone Main 519

MAYER THEODORE & BRO., 1007 First National Bank Bldg; Telephone Main 921

SMITH NICHOLAS P. & CO., Real Estate Agents, Auctioneers, Loans and Investments, 508 Mercantile Library Bldg; Telephone Main 1380; Residence Telephone North 2841—X. ☞ See Page 2110

Auctioneers.

Blinn W H & Co 224 E 4th
Craig & Bray 53 Pickering Bldg and 3105 Harrison Av

Cresap Robt J 14 St Paul Bldg

Dohrman Wm F 17 Vine

EHLERDING & CO., 341 and 343 W. 5th; Telephone Main 2460

Ezekiel & Bernheim Co (The) 334 Main

Forbes James A 311 1st Nat Bk Bldg

FRITSCH & HUGLE, 708 Mercantile Library Bldg; Telephone Main 519

Goldenberg Morris 303 W 5th

Hamann & Kuntzler 65 Atlas Bk Bldg

Hovekamp Joseph & Co 104 E Court

Jackson & Moessinger 206 E 4th

Jahn W H & Son 4018 Hamilton Av

Katz Louis 238½ W 5th

Mayer Theo & Bro 1007 1st Nat Bk Bldg

Meyers, Gibbs & Co 30 E 3d

Poole G B 10 W 7th

Schmidt Wm jr rm 1 sec 9th and Main

SMITH NICHOLAS P. & CO., 508 Mercantile Library Bldg, 414 Walnut; Telephone Main 1380. ☞ See Page 2110

Stacey The Wm Auction & Storage Co 2337 Gilbert Av

Weber Chas 5 Bavaria Bldg

Woodward J O 39 Wiggins Block

Audit Companies.

AMERICAN AUDIT CO. (THE),

405 and 406 Traction Bldg, s.e.c. 5th and Walnut; Telephone Main 1580. ☞ See Page 1955

Auditors.

GOODLOE & KENNEDY, Offices, 403 and 404 Traction Bldg; Telephone Main 3044

Auger Manufs.

Hardisty & Co Harris st and PCC&StLRy

Aurists.

(See Oculists and Aurists.)

Aurists and Laryngologists.

GARLICK H. STOW, 32 Garfield Place; Telephone Canal 26

Autographic Registers.

GLOBE REGISTER CO. (THE), General Offices, 417 Sycamore; Autographic Registers and Supplies for all makes of Registers

Hamilton Autographic Register Co (The) of Hamilton 531 Main

CINCINNATI SCHOOL OF PHONOGRAPHY.

A. R. CAMPBELL PRIN

HARRISON BLD'G.
31-E. 4TH ST. CINTI, O.

Automatic Closing Hatch Covers.

WARNER ELEVATOR MANUFACTURING CO. (THE), Spring Grove Av., Alfred and Valley sts. ☞ See Page 2032

Automatic Fire Sprinklers.

GENERAL FIRE EXTINGUISHER CO. OF PROVIDENCE, R. I., 1302 and 1303 Union Trust Bldg

NIAGARA FIRE EXTINGUISHER CO. OF AKRON, O., R. H. Mehard, Department Agent, 1131 Union Trust Bldg; Telephone Main 2395

STANDARD FIRE EXTINGUISHER

CO., of Kansas City, Mo., Cincinnati Office, 1406 First National Bank Bldg; Telephone Main 1928; A. B. Gould, Agent

Automobile Manufs.

AMERICAN AUTO-CAR CO., V. L. Emerson, General Manager, cor 14th and Plum

HANAUER AUTOMOBILE CO. (THE), Factory and Garage, s.w.c. Gano and St. Clair; Telephone Main 3131; Office and Salesroom, 115 E 7th; 'Phones Canal 904 and 2309. ☞ See Page 1960

SCHACHT MANUFACTURING CO. (THE), 2727 to 2731 Spring Grove Av

SPECIAL MOTOR VEHICLE CO. (THE), Manufacturers and Dealers in Automobiles and Automobile Supplies, 223 E. 4th; 'Phone Main 3107

Automobiles, Manufs. of Parts.

FISCHER SPECIAL MANUFACTURING CO., Manufacturers of Spark Coils and Spark Plugs, 2076 and 2078 Reading Road; 'Phone North 1419

Automobile Livery.

Black Sid. Automobile Co 21 E 9th
GUNTER BROS. AUTOMOBILE CO. (THE), 1633 Madison Road

Automobile Name Plates and Trimmings.

MURDOCK THE JAMES, JR., CO., 116 to 120 Opera Place

Automobile Repairers.

Black Sid Automobile Co 21 E 9th
Cincinnati Motor Vehicle Co 119 Opera Pl
Gustin Automobile Co 1307-1311 Sycamore
HUGHES AUTOMOBILE CO., 608 Broadway; 'Phone Canal 1628—L
Queen City Automobile Co 810 Race

Automobile Supplies.

COUGHLIN & DAVIS, 20 E. 7th

PRINTING

SPECIALTY OF CIRCULAR WORK FOR MAILING
LETTERS-CIRCULARS-BOOKLETS-FOLDERS
QUICK SERVICE-FINE WORK

The Circular Advertising Co

411-413 S. Sycamore St., PHONES MAIN 2-427-429

Sid. Black Automobile Co.

SALESROOMS:

21 East Ninth St.

GARAGE AND ELECTRIC
CHARGING STATION:

19-21 Lippincott St.

.. AGENTS FOR

**Thomas,
Franklin,
Buick,
Olds
and Babcock.**

CARS FOR RENT

STORAGE,
REPAIRING,
BODY WORK,
PAINTING,
SUPPLIES,
and
ELECTRIC
CHARGING.

Telephone Canal 2195.



Automobile Tire Manufacturers and
Repairers.

GOODYEAR TIRE AND RUBBER CO.
(THE), 242 E. 5th; 'Phone Main 1279

Automobile Tire Repairers.

WILSON P. S., Automobile Tire Vulcaniz-
ing; Tires for Baby Buggies, n.w.c. 12th
and Sycamore

Automobile Tops.

BUOB & SCHEU, 408, 410 and 412 E. Court;
'Telephone Canal 2293

Automobiles (Electric).

CHURCHER ELECTRIC & MANUFACTUR-
ING CO. (THE), Garage, 117, 119 and
121 Opera Place; Telephone Main 1487

Automobiles.

Auto-Motor Car Co (The) 223 E 4th
Black Sid Automobile Co 21 E 9th
CINCINNATI AUTOMOBILE CO. (THE),
215 and 217 E. 5th; Telephone Main 2329
CINCINNATI MOTOR VEHICLE CO., 117,
119 and 121 Opera Place; 'Phones Main
1487 and North 2652—X

CROWTHERS ROBERT C.,

130 E. 9th; 'Phone Canal 1253—L

GUNTHER BROS. CO. (THE), Sales Agents
for The Royal Tourist and Baker Elec-
tric, 1633 Madison Road

GUSTIN AUTOMOBILE CO., Automobiles
Repaired and Storage, 1307 to 1311 Syc-
amore; 'Phone Canal 1425—X

HANAUER AUTOMOBILE CO. (THE), Fac-
tory and Garage, s.w.c. Gano and St.
Clair; Telephone Main 3131; Office and
Salesroom, 115 E 7th; 'Phones Canal 904
and 2308. See Page 1960

Hughes Automobile Co 608 Broadway
Jungclas Automobile Co 3255 Spring Grove
Av

Miller The Geo. C. Sons Carriage Co.

(Established 1815); Cincinnati Agen-
cy "Stevens-Duryea" Automobiles;
Automobile Repairing and Repaint-
ing, 713 and 715 Main; Telephone
Canal 1941.

THE SCHMITT SHOW CASE CO.

MANUFACTURERS OF

STORE FIXTURES

AND

SHOW CASES,

209 and 211 MAIN STREET,
Telephone Main 1173. CINCINNATI, O.

Miller The Geo C Sons Carriage Co 713 Main
Queen City Automobile Co (The) 538 W Mc-
Micken Av

STANDARD AUTOMOBILE CO. (THE), 640
Main. ☞ See Page 1961

WILLIAMS THE D. T. VALVE CO., 904,
906, 908 and 910 Broadway

Awning Frames, Patent.

EGBERS GEO. H. & BRO., Winding Awn-
ings a Specialty, 228 and 230 E. 7th;
Telephone Canal 312. ☞ See Page 1984

Awning Frames.

LANG THE WM. & SONS CO., 1311 Clay.
☞ See Page 1984

ROWEKAMP BROS., 935 and 937 Living-
ston; Phone West 206. ☞ See Page 1989

SCHUMACHER JOHN H., 1444 to 1448
Main; Telephone Canal 427. ☞ See
Page 1988

Awnings, Tents, &c.

Eger John 1103 Walnut

PATTON THE R. J. CO., 222 E. 4th; Tele-
phones Main 2098 and 4767

Queen City Awning & Tent Manufactory 222
E 6th

RYLING JOHN & SON, Manufacturers of
Awnings, Tents, Flags and Window
Shades, 218, 220 and 222 E. 8th; Tele-
phone Canal 453

Scherz John Sons 1002 Freeman Av

STUCK JOHN,

Maker of Awnings, Tents and Paulins,
Horse and Wagon Covers and Fish
Brand Slickers, 284 Stark nr. Mohawk
Bridge; Telephone Canal 620

THOMSON & VANDIVEER,

Established 1843; Manufacturers of Cir-
cus Tents, Awnings, Tarpaulins, Balloons,
&c.; all kinds of Tents for Rent, 816 E.
Pearl; Telephone Main 2851. ☞ See
Page 2133

Wunsch Louis 222 E 6th

Axle Manufs.

BLOCK-POLLAK IRON CO., Carthage, O.;
Telephones Elm 276 and Elm 277

Axle Glue Manufs.

Curry J W 2558 Western Av

Axle Grease.

Atlas Chemical Works, 1028 Summer

CINCINNATI OIL WORKS, 323 Sycamore;
Phones Main 1165, Oil Station Main
4342

Crystal Oil Co. s.e.c York and McLean Av
Keystone Supply Co 212 Sycamore

MOORE THE CHAS. H. OIL CO., s.w.c.
York and McLean Av.; Telephone West
1070

STANDARD OIL CO., 107 and 109 E. Pearl
Wagner C P & Co 126 Sycamore

White's Golden Lubricator Co CH&DRY s
of 8th

Axles, All Kinds.

EVANS THE C. W. STEEL & IRON CO.,
12 E Front; Long Distance Telephone
925

Babbitt Metal Manufs.

CINCINNATI METAL CO. (THE), 602 and
604 Walnut; Telephone Canal 2706

Babbitt Metal.

AMERICAN SMELTING & REFIN-

ING CO. (THE), General Office, n.w.c.
9th and Freeman Av.; Factory, 901 and
903 Freeman Av.; Smelting Works, 1009
and 1011 Richmond; Phone West 698

**SHORTHAND
DAY AND NIGHT SCHOOL
CINTI SCHOOL OF PHONOGRAPHY
HARRISON BLDG.
31-E, 4TH ST., CINTI, O.**

AMERICAN VALVE & METER CO., 1119
to 1125 Gest; Telephone West 639

McGOWAN THE JOHN H. CO., 54, 56 and
58 Central Av

MORRIS E. K. & CO., 317 W. 2d. ☞ See
Page 2059

**NATIONAL LEAD CO., CINCINNATI
BRANCH**, s.w.c. 7th and Freeman Av

VANDUZEN THE E. W. CO.,

428 E. 2d

WOLFF METAL CO., THE,

Manufacturers of WOLFF GENU-
INE ENGINE ANTI-FRICTION
METAL COPPER HARDENED, for
all Machinery Bearings, 1803 to 1811
John; Telephone Canal 2658.

Baby Carriage Rubber Tires.

CONSOLIDATED RUBBER TIRE CO., Rub-
ber Tires for Baby Cabs and Irish Mail
Wagons, 641 Main; Phone Canal 344

Badge Manufs., Metal.

MURDOCK THE JAMES, JR., CO., 116 to 120
Opera Place

Badge Manufs.

HELWIG WM., JR., Rooms 9 and 10, s.e.c.
5th and Elm. ☞ See Page 1961

SVENDSEN THE CHAS. CO., 20 E. Court;
Telephone Canal 448. ☞ See Page 2114

Badges.

WHITEHEAD & HOAG CO. (THE), 1633
Union Trust Bldg; Telephone Main 1972

Bags.

CHATFIELD & WOODS CO. (THE), 347, 349
and 351 W. 4th

CINCINNATI BAG CO., Office, n.e.c. 2d and
Walnut; Telephone Main 1773; Factory,
s.e.c. Vine and Water; Telephone Main
1773

Eichler Wm 22 Walnut

Engelbrink John C 1651 Harrison Av

KEMPER-THOMAS CO. (THE),

Park Av., Norwood Park; Telephone Elm
239

KING MANUFACTURING CO. (THE), n.w.c.
Front and Main; Telephone Main 2294
Sweeney & Co 48 Walnut

ADDRESSING

ENVELOPES, ETC. ADDRESSED
BY HAND OR MACHINE

The Circular Advertising Co

411-413 SYCAMORE ST., PHONE MAIN 3477-3478

QUALITY

LOG HAMMERS

The James Murdock Jr. Co.
116 Opera Place CINCINNATI, O. U.S.A.

MANUFACTURERS

TELEPHONE MAIN 184

PRICE

Bake Oven Builders.

Clauss Patent Bake Oven Co (The) 206 Traction Bldg
McGARVEY, HOLIDAY & CO., Contractors
 and Bricklayers; Builders of "Our Own" Baking Ovens; Furnace Work, Boiler Setting and General Jobbing, 216 Post Square; Telephone Main 1927
 Mohr Bros 118 W Liberty
 Rinck Chas & Bro 2409 Spring Grove Av and 826 Oliver
 VanPelt Edward 1329 John

Bakers' Machinery.

DAY THE J. H. CO., 1144 and 1146 Harrison Av.; Telephones West 364 and 1753
SUPERIOR TOOL AND SUPPLY CO., 500 to 506 E. Front
TRIUMPH MANUFACTURING CO. (THE), s.e.c. Spring Grove Av. and Township

Bakers' Supplies.

Cincinnati Bakers' Supply Co (The) 206 E Pearl
 Dersch & Co 1405 Walnut
 Echert P Factory National Candy Co 27 W Court
 Hilker & Bletsch Company 19 E Pearl

Bakeries.

Agricola George 2033 Vine
 Agricola Peter 1532 Linn
 Amberg Adolph 2268 Vine
 Amrhein Geo 1705 Race
 Appler Agnes 630 Elm
 Bachman Henry B 3108 Colerain Av
 Baker Samuel F 971 E McMillan and 2903 Woodburn Av
BANNER BAKING CO. (THE), Martin Simon & Ben S. Weil, Proprietors; Fine Breads; Sold by all Grocers and Shipped Within a Radius of 150 Miles, 525 to 537 E. Pearl; Telephone Main 906.
 See Page 1961

BAUER J. H.,

Maker of Fine Candies, Ice Creams and Fine Bakery Goods, 1323 and 1325 Main; Telephone Canal 2376

Bauer Jacob 3838 Edgewood Av
 Beck Chas 745 Armory Av
 Beckenhaupt Adam 3105 Warsaw Av
 Bergmann Christ 1819 Vine
 Bertsch John 1707 Central Av
 Bertsch Wm jr 1553 Central Av

The SCHMITT SHOW CASE Co.

Successors to { Schmitt & Co., . . . Est. 1883.
 Schmitt, Wiegand & Co., " 1876.
 L. Wiegand & Co., . . . " 1867.
 Schmitt & Bro., . . . " 1851.

SHOW CASES & STORE FIXTURES

209 and 211 MAIN STREET,
 Telephone Main 1173.

Bickel John 4038 Hamilton Av
 Bieker Chas 1626 Pleasant
 Bieker Leopold 467 W McMicken Av and 1631 Race
 Biest Christ 2306 W 6th
 Birry Eugene 1022 Main
 Blank John 2024 Madison Rd
 Brauch Martin 420 E 12th
 Brauer Louis 1712 Main
 Braun August 1118 Budd
 Braun Jacob 27 E Court
 Brenner August 105 Winkler
 Bresser Henry 501 Woodward
 Bruestle Fred 71 E Clifton Av
 Bruns Fred 464 E 6th
 Bruns Fred A 1639 Harrison Av
 Burkhardt Albert 1321 Vine and 202 Calhoun
 Carroll Harry 430 W 7th
 Carter D H 1707 Vine
 Cetzok Kate & Lena 16 E 13th
 Cincinnati Union Baking Co 317 George
 Cliffler Alois 208 E Liberty
 Coombs Orien C 800 W 9th
 Darnell Jas J 424 John
 Davis Henrietta E 2015 Vine
 Denkamp Henry 2018 Madison Rd
 Dinkelacker Chas 3021 Colerain Av
 Dinkelacker Christ 2519 Spring Grove Av
 Doerr Chas & Sons 1107 Vine
 Doll Carrie 4011 Hamilton Av
 Eck Jacob 2331 Clifton Av
 Ellermann Wm C 1505 Bremen
 Erbacher August 1527 Elm
 Erbacher Fred n s Wasson Rd opp Paxton Rd H P
 Fehrmann Henry 3815 Spring Grove Av
 Finnegan Annie 331 E 8th
 Flower Mrs H G 440 Bank
 Fox Willard A 642 Richmond
 Franzreb Fred 844 W 5th
 French Baking Co (The) 910 Baymiller
 French Chas J 941 York
 Frey Fred 113 W Elder
 Frey Herman 1047 Freeman Av
 Frey Tillie 2200 Loth

**HENRY H. FRICKE,
 Wholesale Bread Bakery,**

Manufacturer of Celebrated
CREAM AND SNOW FLAKE BREAD,

Grocers and Hotels a Specialty.
 812 & 814 W. 6th St. bet. Jane and Baymiller,
 CINCINNATI, O.

Fricke Henry H 812 W 6th
 Frueauff Adam 222 Woodward
 Fuersattel Maggie 17 Calhoun
 Gassner Ferd L 2157 Central Av
 Geml Jos 1828 Elm
 Gerth Chas 1416 Central Av
 Geyer Chas 827 Clark
 Giese Clemens F 611 Lock
 Gillespie Pie Co 1211 Main and s w c Race and Liberty
 Goehring John C 305 W McMicken Av
 Goepf Chas 905 Nassau
 Good Anna 1003 Martin
 Gooßmann Richard 1602 Main
 Gordon J & Son 543 W 6th and 1518 Central Av
 Graeter Fred L 3142 Reading Rd
 Graf Jos 701 W 5th
 Great China Tea Co 312 E 3d
 Grob Gottlieb 110 E McMicken Av
 Haas Anna 2301 Clifton Av
 Haas Valentine 933 Clark
 Hamilton Mrs J C 556 W 7th
 Hammer Andrew 1433 Chase Av
 Harnold Geo n e c Richmond and Baymiller
 Harper Ida 409 Pioneer
 Hartlaub John 24 E University Av
 Hartlaub Jos 701 W Court
 Hartlaub Philip 1117 W 8th
 Hartmann Wm 18 E Liberty
 Haungs Herman 1027 Freeman Av

Heilmann Henry P 124 E McMicken Av
 Heilmann John 4138 Spring Grove Av
 Hellenschmidt Julius 3540 Warsaw Av
 Herweh John 2440 Gilbert Av
 Hesselbrock & Dohme 608 W Court
 Hilsinger Phillip 1344 Walnut
 Hofmann John N sr 1203 Harrison Av
 Hopf Erhard 1309 Walnut
 Huber Jos 2469 McMicken Av
 Hubig Pie & Baking Co (The) 814 W 5th
 Huck Mary 300 Warner
 Huebner Adam 1336 Baymiller
 Hueneke Carl 1318 Main
 Insc0 Fred 2900 Jefferson Av
 Janssen B H 1072 Oehler
 Jungkind G B 3111 Reading Rd
 Kampe Henry 333 E Pearl
 Karst Wm F 260 E University Av
 Kassen Henry 1427 Sycamore
 Keim Chas 4620 Edgewood Av W P
 Kendley Mrs Martha 921 Walnut
 Kernen Rudolph 3719 Glenway Av
 Kircher Fred 1610 Central Av
 Kladziwa August 1174 Harrison Av
 Knapp August 807 York
 Koch Albert H 416 W 6th
 Koerner Alvina 933 State Av
 Kollmann Bernard 68 E McMicken Av
 Kraus Jos 722 and 935 E McMillan
 Kraus Josephine 17 Mary
 Kreidler Gregory 738 W 5th
 Kreidler Jos R 220 Broadway
 Krieg Fred n e c Chestnut and John and 422
 W Court
 Kroger Grocery & Baking Co (The) 521
 Reading Rd
 Kuhn Chas 1634 Central Av
 Laemmle Melchior 1423 Race
 Lahmer Wm 823 Poplar
 Lammerding H Otto 760 Barr

THE WILLIAMS DIRECTORY CO., DIRECTORY PUBLISHERS,

208 Post Square, CINCINNATI, O.

Landsiedel Mrs John 3135 Jefferson Av
 Lang Fred 617 E Pearl
 Lass Anthony J 11 E Court
 Lauther Jacob 21 W 12th
 Lawlor Anna 517 Broadway
 Lederle Nicholas 36 Findlay
 Lehmkuhl Henry 1113 Oehler
 Leinen Mary 702 Freeman Av
 Lense Jos 1317 Linn
 Lerch Jacob 448 Bank
 Ludwig Chas 1624 Eastern Av
 Lux Albert 1400 Elm
 McLinn Hugh B 138 W 7th
 Mangold Geo 127 W Court
 Marz Adam 1866 Westwood Av
 Massey Geo H 901 Race
 May Frank 1601 Pleasant
 Meier Jos 3706 Eastern Av
 Michaelis Ella 3551 Columbia Av
 Miller & Meissner 202 E Clifton Av
 Mohlmann Theo 1524 John
 Moschel Daniel 1011 Bank
 Moschel Jacob 2017 Central Av

MUELLER'S BRODT

The Mueller Baking Co., Manufacturers, 1811 Elm st.; Telephone Canal 2633.

Mueller Baking Co (The) 1811 Elm
 Mueller Frank 1767 Queen City Av and 2600
 Western Av

*The Cincinnati School of
 Phonography is thorough and
 practical. I heartily recommend
 it.*

HARRISON BUILDING,

31 E. 4th st.

CINCINNATI.

Mueller Jacob 2859 Colerain Av
 Muench John G 2419 Vine
 Mushaben Helen 207 Henry

MUTH BAKERY

The National Biscuit Co.; Aug. E.
 Muth, Manager; Established 1829;
 Manufacturers of Bread, Crackers
 and Cakes, 411 to 419 Richmond st.,
 bet. Central Av. and John; Private
 Branch Exchange Connecting All
 Departments.

Muth Bakery 419 Richmond
 National Biscuit Company 327 Lock
 National Biscuit Co (Muth Branch) 419
 Richmond
 National Biscuit Co retail store 429 Race
 Newell Bridget 1707 Madison Rd
 Nienaber John H H 1112 Fuller
 Noell Fred 1606 Central Av
 Ossenschmidt Chas F 554 Betts
 Ostenkamp John F 2811 Woodburn Av
 Osterbrock Louis 119 15th
 Ostermann Eugene 30 E McMicken Av
 Otte John H 1627 Western Av
 Owen Frank 901 Armory Av
 Paffe Frank H 1105 St Gregory
 Peterson Dusan L 529 Broadway
 Petri Magdalena 73 Plum
 Phillips Mrs E n w c McMillan and Kemper
 Lane
 Pieper Mrs Fred 3016 W 6th
 Poole Francis M 1937 Race
 Pottschmidt Christ 407 W McMicken Av
 Pottschmidt Louis 658 Kenyon Av
 Powell Hattie 2604 Woodburn Av
 Pugh Annetta M 272 Ludlow Av
**RACK JOHN J., 311 and 313 W. 6th; 'Phone
 Main 2372**
 Rahn August 3419 Eastern Av
 Ransick Aug W 221 Mulberry
 Ransick Henry 539 W 5th
 Rauch Louis 2022 Elm
 Rehauser Jacob 305 Emming
 Rehring Fred Wm 408 Reading Rd
 Reinke Wm 551 Findlay
 Reinmuth Mrs John 3101 Vine
 Remmy Adam 716 State Av
 Remmy Carrie 1801 Highland Av Mt A
 Rentz F A 18 Walnut
 Rettig Peter 334 W Front
 Riebel A M 829 W Liberty
 Riga Peter 2735 Vine
 Rodenberg Chas 4910 Eastern Av

MAILING LISTS

ACCURATE LISTS OF ALL KINDS
 LARGEST REFERENCE LIBRARY IN THE WEST

The Circular Advertising Co

411-413 SYCAMORE ST. PHONES MAIN 2-2743

OPALITY

AND PRICE

Medals
Souvenirs

The James Murdock Jr. Co.
116 Opera Place CINCINNATI, O. U.S.A.

MANUFACTURERS
TELEPHONE MAIN 184

Bakeries—Continued.

Roettcher H. W.,

Baker; Wholesale and Retail Trade Solicited; Main Office and Bakery, 608 W. Court; Branch Stores, 733 Clark and 1349 Central Avenue; Telephone West 916.

Roettcher H W 608 W Court, 1349 Central Av and 733 Clark
 Rogge Paul 2307 Colerain Av
 Rohr Daniel 1520 Harrison Av
 Ross Belle D 1015 E McMillan
 Rubel Elias F 576 W 6th
 Ruck Jacob F 1910 Race
 Runyon Callie 18 W Liberty
 Rust Chas 900 Main
 Rust Frank 639 Main
 Ruthard Chas 435 W 4th
 Saeuberlich Fred 1427 Apjones
 Sanders Henry 406 Woodward
 Schaefer John 2650 Cook
 Schaufler Frank J 2615 Vine
 Scheuernstuhl Geo 2022 Western Av
 Schmid Andrew 4163 Hamilton Av
 Schmid Bros 1725 Blue Rock
 Schmitz Henry B 581 Carlisle Av
 Schneider Geo C 1422 Walnut
 Schneider Grocery & Baking Co 620 Freeman Av
 Schneider's John Son & Co 1426 Walnut and 1413 Vine
 Schnokelborg Herman 801 W 5th
 Schott Ferd 1434 Sycamore
 Schuessler Anton 232 Shillito
 Schulz Henry 2138 Storrs
 Schuster John 2110 Freeman Av
 Schuster Louisa 1336 Main
 Schwartz John A 1328 Linn
 Schweizer Jacob 4003 Eastern Av
 Scola Valentine 324 E Pearl
 Seekatz Edward 1615 Western Av
 Seelinger Fred 218 Sycamore
 Shadinger Mrs Emily 1045 Central Av
 Sibbit Harry A 2944 Colerain Av
 Simon & Weil 529 E Pearl
 Spaeth Frank 1547 Elm
 Spreen Amelia 304 W 6th and 817 Central Av
 Stamat Wm 33 Plum
 Stang Fred 1953 Queen City Av
 Stegemiller Wm F 1063 Cutter
 Steinbeck Arnold H 209 E 12th
 Stephany Louis C 115 W Court
 Stothfang Louis 327 W Court
 Strassburger Nicholas 1943 Central Av

THE SCHMITT SHOW CASE CO.

MANUFACTURERS OF

SHOW CASES,

STORE, BANK AND OFFICE FIXTURES.

209 and 211 MAIN STREET,

Telephone Main 1173.

CINCINNATI, O.

Strietmann's The Geo. H. Sons Co.,

Manufacturers of Superior Crackers, Cakes, Biscuit and Delico Sugar Wafers, 227 to 235 W. 12th and 1116 to 1122 Plum; Telephone Canal 1980.

Strietmann's The Geo H Sons Co sec 12th and Plum
 Thauwald & Klosterman 910 Baymiller
 Thie Wm 918 W Liberty
 Thier Geo 1411 Bremen
 Timerding Anthony 1135 Fuller
 Tittel Robt 277 W McMicken Av
 Tonnies Lillie C 730 Clark
 Trentmann Frank H 2128 St Michael
 Trummer Leonhart 142 E Clifton Av
 Vogelgesang Paul 2338 Symmes
 Walter Edward F nec Erie Av and Edwards Rd
 Walter Simon 1500 Plum
 Ward Edward A 3100 Lincoln Pl
 Webber Chas 3948 Colerain Av
 Weigel Emil 653 Delhi Av
 Weinberg Bros 579 W 6th
 Weissmann Benj 1516 Central Av
 Wellerding Herman 231 E Pearl
 Welz Wm 23 W Elder
 Wendisch E Paul 2121 W 8th
 White Restaurant & Baking Co 440 Main
 Williams Augustus A 4431 Colerain Av
 Wilson & Black 918 Findlay
 Windisch John 214 W Elder
 Wiseman Ben 1408 Central Av
 Witte Henry 1022 W Liberty
 Wohlfrom Jos 1099 Wade
 Wulf Herman 1304 Baymiller
 Wurzelbacher John 1303 Sycamore
 Zettl Louisa 516 W Liberty
 Ziegler Martin 238 E 5th
 Zierer Xavier 500 Klotter Av
 Zink Fred 1909 Race

Bakeries, Cracker.

(See Cracker Bakeries.)

Baking Powder Manufs.

Droste H R & Co 328 E 2d
 Frank Tea & Spice Co 20 W 2d
 Gold Coin Baking Powder Co 1718 Freeman Av
 Harrison W H & Co 17 E 2d
 Heekin Spice Co (The) 65 Main
HENRIETTA MILLS, Henry W. Kolling,
 Proprietor, 717 and 719 Reading Road;
 Telephone Canal 238
 Hinz F W & Son 30 W 2d
 Howell Mfg Co (The) 135 Sycamore
KENTON BAKING POWDER CO., 328 E.
 3d; Telephone Main 1357
 Peoples' Tea & Baking Powder Co 324 John
 Pure Food Co (The) 123 W Pearl

Band Instruments.

WURLITZER THE RUDOLPH CO., 117, 119
and 121 E. 4th

Band Saws.

GREAVES, KLUSMAN & CO., n.e.c. Cook
and Alfred

Bands and Orchestras.

Ballenberg Louis M sec 4th and Elm
 Bauer's Orchestra 132 Calhoun
 Brighton Military Band 1508 Freeman Av
 Catholic Knights of Ohio Field Band 1514 Vine
 Cincinnati Brass Band & Orchestra 1112 Locust
 Cincinnati Marine Band n w c 7th and Walnut
 Cincinnati Military Band 911 Plum
 Cincinnati Symphony Orchestra 804 Union Trust Bldg
 Clinton Orchestra 551 W 9th
 Crescent Brass Band 1638 Main
 DeLuisi's Orchestra 20 Walnut
 First Regiment Band 520 Main

Fortuna Orchestra (The) 718 Betts
 Fries Popular Orchestra 17 14th
 Fulton Patriotic Band s w c Delta Av and
 Golden Av
 Great Western Military Band 137 W Elder
 Hild's Central Orchestra 1616 Elm
 Himmelmann's Orchestra & Military Band
 129 E Liberty
 Hofers' Orchestra 1430 Bremen
 Jung's Military Band & Orchestra 121 W
 Elder

KOPP'S MILITARY BAND AND

ORCHESTRA, Wm. J. Kopp, Leader and
 Manager, Office, 1326 Race; Telephone
 Canal 1653—R; Residence Telephone
 2512—R

Levy's Orchestra & Military Band 529 Laurel
 Ludeke Chris 213 Oak

Ohio Military Band s w c Liberty and Dud-
 ley

Paeling Orchestra & Band s w c Liberty and
 Dudley

Philharmonic Orchestra s w c Mercer and
 Walnut

Queen City Field Band 1536 Freeman Av
 Simpson Geo W 1112 Locust

Smittie's Famous Military Band 111 W 5th
 Stroemer's Uniformed Band and Orchestra
 2266 Vine

VanLeeuwe's Band and Orchestra 1337 Cutter
 Visconti & Russo 232 W 4th

Weber's Field Band 1638 Main

**WEBER'S JOHN C. ORCHESTRA & MILI-
 TARY BAND**, John C. Weber, Director,
 Office, 1212 Vine; Telephone Canal 2267

Westerman's Orchestra 4192 Eastern Av
 Wolf's Orchestra 834 Findlay

Banks and Bankers.

ATLAS NATIONAL BANK (THE), 518 Wal-
 nut next to Post Office; Telephone Main
 1236

Brighton German Bank Co (The) n w c Har-
 rison Av and Colerain Av

Central Trust & Safe Deposit Co (The) 115
 E 4th

CINCINNATI TRUST CO. (THE), s.w.c. 4th
 and Walnut

**CITIZEN'S NATIONAL BANK, B. S. Cun-
 ingtonham**, President; Griffith P. Grif-
 fith, Vice President; Wm. A. Procter,
 Second Vice President; Oliver P. Tuck-
 er, Cashier, s.e.c. 3d and Walnut; after
 September 1st s.e.c. 4th and Main

City Hall Bank n e c 7th and Central Av

Cosmopolitan Bank & Savings Co (The)
 s w c Freeman Av and Oehler

Export Storage Co (The) n w c 4th and Wal-
 nut

FIFTH NATIONAL BANK (THE), Chas. A.
 Hinsch, President; James M. Glenn, Vice
 President; Edward Seiter, Cashier;
 Monte J. Goble, Assistant Cashier;
 Chas. H. Shields, Assistant Cashier,
 s.w.c. 4th and Vine, Chamber of Com-
 merce Bldg; Telephone Main 773

Fifth Street Branch Union Savings Bank &
 Trust Co 43 E 5th

FIRST NATIONAL BANK, W. S. Rowe,
 President; Joseph Rawson, Vice Presi-
 dent; C. B. Wright, Vice President; S.
 R. Burton, Vice President; C. J. Sted-
 man, Vice President; Thos. J. Davis,
 Cashier, s.e.c. 4th and Walnut. [See
 Page 1963

Fourth National Bank 20 E 4th

FRANKLIN BANK OF CINCINNATI, John
 Kilgour, President; B. L. Kilgour, Vice
 President; A. J. Becht, Cashier; Henry
 Sachteleben, Assistant Cashier, 122 and
 124 E. 3d. [See Page 1966

GERMAN NATIONAL BANK, George H.
 Bohrer, President; A. B. Voorheis, Vice
 President; Edward Herzog, Vice Presi-
 dent; Wm. C. Wachs, Cashier, n.w.c. 4th
 and Vine

GERMAN NATIONAL BANK (THE), s.w.c.
 4th and York; Telephone South 176,
 Newport, Ky

**LEARN
 SHORTHAND
 CINTI SCHOOL OF PHONOGRAPHY
 HARRISON BLDG.
 31 E. 4TH ST. CINTI, O.**

GUARANTEE DEPOSIT CO. (THE), Open
 Monday Evenings, 1504, 1506 and 1508
 Vine; Saturday Evenings, 1819 Elm

Helvetia Savings & Banking Co (The) 1228
 Vine

Home Savings Bank Co (The) 602 Vine
 Kuhn S & Sons 24 E 3d

Market National n w c 4th and Plum

MERCHANTS' NATIONAL BANK, n.e.c. 4th
 and Vine. [See Page 1967

NEWPORT NATIONAL BANK, n.w.c. 5th
 and York; Telephone South 236, New-
 port, Ky

North Side Bank (The) 4125 Hamilton Av

PEOPLE'S BANK & SAVINGS CO. (THE),
 n.w.c. 5th and Elm

Provident Savings Bank & Trust Co (The)
 Cham of Com Bldg

**QUEEN CITY SAVINGS BANK &
 TRUST CO. (THE)**, s.w.c. 5th and Vine,
 Ground Floor, Carew Bldg

Seasongood & Mayer 406 Walnut

Second National sec 9th and Main

Security Savings Bank & Safe Deposit Co
 (The) 409 Plum

Southern Ohio Loan & Trust Co (The) s w c
 5th and Main

Southern Ohio Savings Bank Co s w c 5th
 and Main

Stock Yards Bank & Trust Co (The) n w c
 Spring Grove Av and Hopple

THIRD NATIONAL BANK, C. H. Kellogg,
 President; Stewart Shillito, Chairman of
 the Board; Chas. C. Chase, Vice Presi-
 dent; Wm. A. Lemmon, -Cashier; C. T.
 Perin, Assistant Cashier, 14, 16 and 18
 W. 4th

Union Bethel Penny Provident Savings Bank
 s e c 3d and Lawrence

UNION SAVINGS BANK & TRUST CO.
 (THE), J. G. Schmidlapp, President; A.
 B. Voorheis, Vice President; E. P. Stout,
 Vice President; Edward Senior, Vice
 President; Louis E. Miller, Vice Presi-
 dent; R. A. Koehler, Secretary and
 Treasurer; Edgar Stark, Trust Officer;
 Russell Wilson, Assistant Trust Officer;
 W. E. Gray, Assistant Secretary; George
 W. Ball, Manager Safe Deposit Depart-
 ment; Charles H. Deppe, Manager Bond
 Department; Augustus O. Bing, Manager
 Mortgage Loan Department, n.w.c. 4th
 and Walnut. **FIFTH STREET BRANCH**,
 W. S. Magly, Assistant Secretary, 43 and
 45 E. 5th. **VINE STREET BRANCH**, Ar-
 thur J. Schmitt, Manager; C. Ginocchio,
 Manager Italian Department, 1127 and
 1129 Vine

UNITY BANKING & SAVING CO. (THE),
 Open Daily from 9 a. m. to 3 p. m.;
 Mondays and Saturdays from 9 a. m.
 to 9 p. m., s.e.c. Vine and McMillan;
 Branch, 106 W. Elder

TYPEWRITING

LETTERS IN IMITATION TYPEWRITING
 LARGEST CAPACITY—BEST WORK

The Circular Advertising Co

414-413 SYCAMORE ST. PHONES MAIN 2497-4795

QUALITY

AND PRICE

**Carriage *
Trimmings**

The James Murdock Jr. Co.
116 Opera Place CINCINNATI, U.S.A.

MANUFACTURERS
TELEPHONE MAIN 184

Banks and Bankers—Continued.

Walnut Hills Savings & Banking Co (The)
2505 Gilbert Av
Western German s e c Vine and 12th

Bankers' Clearing House.

Clearing House 210 4th Nat Bk Bldg

Bankers, Investment.

Anderson & Powell 203 Traction Bldg
BALLMANN JOHN W., 435 Vine, Carew
Bldg, Ground Floor; Telephones Main
288 and 4323. ☞ See Page 1969
BEAZELL H. M., 309 Mercantile Library
Bldg; Telephone Main 1410
BRIGGS P. S. & CO., 207 and 208 Mercantile
Library Bldg; Telephone Main 3026
BROWN A. O. & CO., 305 and 306 Mercan-
tile Library Bldg; Telephone Main 3100;
Thos. G. Gaylord and Chas. S. Henry,
Managers
BROWN CARLOTTA THOMPSON, 806 Mer-
cantile Library Bldg; 'Phone Main 2328.
☞ See Page 1968
BUDEKE CHARLES J. & CO., 709 to 714
Union Trust Bldg; Telephone Main 2512
BULTMAN CHAS. E. & CO., 212 to 215 Car-
lisle Bldg; Telephone Main 999
Capital Loan & Discount Co. (The) 208 Com
Trib Bldg
CINCINNATI DISCOUNT CO. (THE), 816
Union Trust Bldg; Telephone Main 4426
Dominick & Dominick of N Y 333 Walnut
EUSTIS GEO. & CO., 202, 204 and 206 Mer-
cantile Library Bldg; Telephones Main
258, 1816 and 965
Feder J F 207 Traction Bldg
FRANK ARTHUR L., 507 Mercantile Li-
brary Bldg
FRIEDLANDER EDGAR, Baker Court, First
National Bank Bldg; Telephone Main
208. ☞ See Page 1964
Hornaday J P & Co 314 Mer Lib Bldg
Huseman & Co 4th fl United Bank Bldg
HUTTON W. E. & CO., 301 and 307 First
National Bank Bldg; Telephones Main
206 and 228
IRWIN, BALLMANN & CO., 328, 330 and
332 Walnut; Telephones Main 687 and
2241. ☞ See Page 1964
JOHNSTON ROBT. J., 1307 and 1308 Union
Trust Bldg; Telephone Main 4538
KLEYBOLTE ALBERT & CO., 409 Walnut;
Telephone Main 540
KLEYBOLTE RUDOLPH & CO., s.e.c. 4th
and Walnut. ☞ See Page 1962
I. OOMIS-WOODWARD CO. (THE), 104 W.
4th; 'Phone Main 3246

THE SCHMITT SHOW CASE CO.

MANUFACTURERS OF

Bank, Office and Store Fixtures.

209 and 211 MAIN STREET,

Telephone Main 1178.

CINCINNATI, O.

PAGE & HILL, 201-203 Traction Bldg, s.e.c.
5th and Walnut; Telephones Main 100
and 4237

ROBERTS, HALL & CRISS, 417 Walnut;
Telephone Main 630

SEASONGOOD & MAYER, Bankers and
Brokers, 406 and 408 Walnut; Telephone
Main 770

Todd W R & Co 411 Walnut
Vos August & Co rm 21, 518 Walnut

WEIL, ROTH & CO., 144 E. 4th; Telephone
Main 4302

Bank Fixtures.

ART METAL CONSTRUCTION CO., Suite
601, 607 and 608 Union Trust Bldg

EXCELSIOR FURNITURE CO., n.w.c. 6th
and Vine. ☞ See Page 2005

KLOAK BROS. & CO., n.w.c. Elm and Pearl
MALY BROS. (Limited), 711 to 717 Carr;
'Phone West 135

SCHMITT SHOW CASE CO. (THE), 209
and 211 Main; Telephone Main 1173

Bank Interior Designers.

BANKERS' CONSTRUCTION COMPANY.
Engineers, Designers and Superintend-
ents of Bank Vault Construction, Fire
Proof Furniture, Fixtures, File and Rec-
ord Cases and Interior Finish for Banks
and Public Buildings, 602 and 603 Un-
ion Trust Bldg

Bank Specialties (Signs, Stamps, &c.).

MURDOCK THE JAMES, JR., CO., 116 to
120 Opera Place

Bank Vaults.**HALL'S SAFE CO., THE,**

Edwin C. Hall, President; Wm. H.
Hall, Vice President and Treasurer;
S. F. Kemper, Secretary; Office and
Factory, 3253 to 3269 Spring Grove
Av.; Telephone Park 137.

Mosler Safe Co (The), 8 W 3d
Schreiber The L & Sons Co 431 E 8th
VICTOR SAFE & LOCK CO. (THE), Office,
320 to 326 E. 8th

Bank Vault Furniture.

ART METAL CONSTRUCTION CO., Suite
601, 607 and 608 Union Trust Bldg

Bankers' Safe Deposit Tin Box Mfrs.

KIECHLER MANUFACTURING CO. (THE),
Wade, Denman, Wilstach and Faulkner
sts

Banner Mfrs.

UNITED STATES FLAG CO. (THE), 2245
and 2245 Gilbert Av.; Phone North
1927

Banners and Flags.

SVENDSEN THE CHAS. CO., 20 E. Court;
Telephone Canal 448. ☞ See Page 2114

Bar Drainers.

GELDREICH ADOLPH, n.w.c. Central Av.
and Oliver; 'Phone Canal 432

Bar Iron and Steel.

ADAMS J. L. & CO., 1622 Union Trust Bldg;
Telephone Main 1082

BREMFOERDER A. H., 2111 Central Av
Carnegie Steel Co of Pittsburg 1016 Union
Trust Bldg

GLOBE ROLLING MILL CO.

(THE), cor. Front and Smith; Tele-
phones Main 1571 and Main 1046

REPUBLIC IRON & STEEL CO., 1203 and
1204 First National Bank Bldg

ROBERTSON W. F. STEEL & IRON CO.,
cor Elm and Commerce. ☞ See Page
2060

UNION IRON & STEEL CO.,

Successors to Mitchell-Tranter Ware-
house, n.w.c. 2d and Elm

Bar Room Fixtures.

**AMERICAN BILLIARD TABLE & SALOON
FIXTURE CO. (THE),** Office and Fac-
tory, 924 to 932 McLean Av.; 'Phone
West 147; Salesrooms, 339 to 345 W. 4th;
'Phone Main 4378

**BRUNSWICK - BALKE - COLLENDER CO.
(THE),** 130 and 132 E. 6th. ☞ See Page
1971

CINCINNATI BAR FIXTURE CO., 266 and
268 W. McMicken Av. nr. Mohawk
Bridge

DIETZ HENRY, 1241 Plum
FEHRENBACH AUGUST & CO., 1514 and
1516 Race; 'Phone Canal 1647—R

**HUSS BROS. MANUFACTURING CO.
(THE),** n.w.c. John and Carlisle Av

KATZ NATHAN, Salesrooms, 1413 and 1415
Central Av.; Factory and Warerooms,
1546 Central Av

KLOAK BROS. & CO., n.w.c. Elm and Pearl
OTTMANN M. & CO., 709 and 711 David;
Telephone West 1554—R

Bar Supplies.

LEWIS & NEBLETT CO. (THE), 117 E. 5th
QUEEN CITY BEER PUMP CO. (THE),
1330 Vine; 'Phone Canal 2591

SCHWILL THE F. A. & SON CO., 312 and
314 Main

Barbed Fence Wire.

BELMER THE H. CO., 12 and 14 E. 2d

Barber Chair Manufs.

BAUMANN BARBER CHAIR CO. (THE),
Manufacturers of the Acme Hydraulic
Patent Revolving and Reclining Barber
Chairs and Barbers' Furniture, 1822,
1824 and 1826 Western Av
Berninghaus The Eugene Co. 1904 Western
Av

Barber Colleges.

Leader Barber College 234 Broadawy

Moler System (The) of Barber Colleges 242
W 5th

Old Reliable Cincinnati Barber College 241
E 3d

Barbers' Supplies.

Berninghaus The Eugene Co 1904 Western Av

BUEHLER JOHN, 710 Main

Emrich Phil 824 Main

Hecker Christ 613 Elm

JAHN THE E. J. CO., Sole Agents for Theo.

A. Kochs Co., Chairs and Furniture, 338

W. 4th; E. J. Jahn, President

Taylor L M 1107 Elm

Barber Shops.

Abel Emil 2022 Mohawk Pl

Abplanalp H A 1505 Race

Ackermann & Miller 605 Walnut

Adam Oscar 3728 Spring Grove Av

Alding Harry 330 Sycamore

Alexander T G 533 W 5th

Allen Chas 3169 Jefferson Av

Allen Edward 407 Carlisle Av

Allen H D 48 E Court

Allen John W 514 John

Althaus & Blatzheim 502 Sycamore

Anderson Oscar 2509 Kemper Lane

Aneshansel Chas W sec Hopple and Mas-
sachusetts Av

Asch Chas 402 Baymiller

Asch Edward 1055 Linn

Asch Wm J 1006 Freeman Av

Bachmann Albert J 2908 Vine

Bailey John T 228 W McMillan

Balsler Fred 1105 W 8th

Bamberger Jos 1209 Linn

CINCINNATI SCHOOL OF PHONOGRAPHY.

A. R. CAMPBELL PRIN

HARRISON BLDG.
31-E. 4TH ST. CINTI., O.

Bargen John 1404 Race
Barlion Edward H 3239 Harrison Av
Barthel Andrews 2323 Colerain Av
Bartley N B 20 E University Av
Bates Peter 310 George
Bauer Anna 2552 Vine
Bernhard Wm 1782 Powers
Bernhardt Albert 1013 W Liberty
Bielefeld A W & Co 604 Sycamore
Bittel Harry F 4743 Eastern Av
Blake Stanley D 411 E Pearl
Blank A J 3787 Warsaw Av
Blazer Milton 2001 Florence Av
Bloss Geo 3504 Edwards Rd
Boesherz Geo 1113 Race
Bogenreif Valentine 2015 Central Av
Bohmer Fred 905 Central Av
Bollinger John 32 Vine
Boone Howard 426 W 5th
Booso Wm T 4217 Spfing Grove Av
Boyd Vietrum 634 W 5th
Bradford Geo W 801 Walnut
Bradley Susan 4010 Hamilton Av
Bramlette Thaddeus 2928 Gilbert Av and 912
E McMillan

Braun Louis 1417 Sycamore
Breckenridge Harry 544 W 6th
Breier John N 1124 Elm
Broeker Bernard 2039 Madison Rd
Brooks Harry 1612 Sycamore
Brown Andrew J 312 E 6th
Brown Jas 698 W 5th
Brucker Jos 469 E 6th
Brug Jacob 4402 Colerain Av
Brumbaugh Winfred 1517 Central Av
Bruns Wm 733 Burns
Buchtman Chas 36 W Court
Russe Jos A 527 Walnut
Butz Geo H s s Spring Grove Av nr Mitchell
Av W P

Calvin Bros 803 Main
Caviness Roby F 6 W McMillan
Central Bath Co 1201 Central Av
Cetrulo Peter 506 Elm
Cetzok Jos 11 W 5th
Chaille Jesse A 3341 Gilbert Av
Chambers J C 708 W 3d
Cleveland Edward 3735 Spring Grove Av
Clusin & Mueller 148 W McMicken Av
Coates Lloyd G 1542 Race
Coates Marene P 1603 Central Av
Coffee Edward 434 Central Av
Coleman Letitia 1132 Lincoln Av
Collins Samuel J 1404 Elm
Colman J R 410 Reading Rd
Columbia Shaving Parlor 507 Walnut
Colvin Jos C 709 Baymiller
Correvont Andrew L 1037 Freeman Av
Costello Perry N 1544 Eastern Av
Courtney Robt B 942 Martin
Covel V n e c 4th and John
Crea Louis 233 W 3d
DeBoit Walter S 2044 Florence Av
Deck Chas 655 Carr

PRINTING

SPECIALTY OF CIRCULAR WORK FOR MAILING
LETTERS-CIRCULARS-BOOKLETS-FOLDERS
QUICK SERVICE - FINE WORK

The Circular Advertising Co

411-413 SYCAMORE ST., PHONES MAIN 2-437 4129

QUALITY

**NAME
PLATES**

The James Murdock Jr. Co.
116 Opera Place CINCINNATI, O. U.S.A.

MANUFACTURERS
TELEPHONE MAIN 184

AND
PRICE

Barber Shops—Continued.

- Deck Peter 615 Elm
 Deckert Jos 1689 Blue Rock
 Delp Mrs Chas 1124 Gest
 Delp John 1049 Freeman Av
 Delp Wm 1425 Baymiller
 Demmons & Foster 1187 Harrison Av
 Detzel Michael 605 W 6th
 Dewese Sanford 2639 Western Av
 Dicunzolo Donato A 206 W 3d
 Dixon John E 206 E 2d
 Dolf Fred 3002 Colerain Av
 Doll Fred C 317 Central Av and n w c 5th
 and Baymiller
 Doppler Jos 844 Clark
 Doxsey Harry 1203 W 6th
 Dressel B J 408 Plum
 Dressel Edwin 1003 Vine
 Duerr John W 10 E 12th
 Dunker Edward J 1527 Cutter
 Dunning Mortimer 1204 Freeman Av
 Durkin Thos F 280 E 6th
 Ehmet J J 3702 Montgomery Rd
 Ehrhart Geo 1643 Walnut
 Ellis Lulu 1123 Elm
 Emral Chas M 714 Vine
 Epstein Jacob 330 W 7th
 Ernst John 2821 Colerain Av
 Ernst Sigmund jr 1885 Westwood Av
 Faessler Edward 417 Bank
 Falk Anton W 3203 Colerain Av
 Fambry Louis 1620 Race
 Fedders Benj J 2132 German
 Fehr Chas 2188 Central Av
 Fichter John G 1025 Gest
 Finke Fred C 1707 Dreman Av
 Finley Douglas 435 Walnut
 Finley Wm 605 John
 Fisher John 1609 Freeman Av
 Flautz Geo J 408 W 4th
 Ford Henry 504 Broadway
 Fotsch Louis 1812 Vine
 Francis W H 236 E 3d
 Frank Herman 510 W Liberty
 Frederich Chas 272 W McMicken Av
 Freeland Frank J 2112 Gilbert Av
 Friason Augustus jr 3000 Park Av
 Fritsch Jos 842 W 5th
 Gardner Chas F 1767 Sycamore
 Gareis Wm 1526 Central Av
 Gebhart Geo 2200 Eastern Av
 Gehefer Cornelius 4030 Eastern Av
 Geiss Conrad 148 E Court
 Geldreich Robt 137 E McMicken Av
 Genslinger Chas 1704 Western Av
 Gentsheimer Henry 7 E 13th
 Giblin Patrick 323 W Front
 Gick John A 2032 Vine
- Giessler Herman 1339 Linn
 Glaab Sebastian 916 Central Av
 Glankler John 1642 Vine
 Glassco Frank W 230 George
 Gleason Patrick A 1428 Linn
 Goda Henry 1712 Vine
 Goerth Leonard 2415 Eastern Av
 Goldberg Harry 905 Main
 Goldberg Jos 1409 Central Av
 Goldstein Chas 654 W 5th
 Goshorn C E 2708 Reading Rd
 Gough Edward 4019 Hamilton Av
 Graham Chas A 2600 Eastern Av
 Graves John L 741 E McMillan
 Griffin & Bennett 3511 Reading Rd
 Grosser Chas 1314 Freeman Av
 Gude Geo A 824 E Pearl and 278 Ludlow Av
 Gullion Cyrus W 2256 Eastern Av
 Hackley Jas B 406 George
 Hall B F 45 E McMicken Av
 Hall Benj W 508 John
 Hamel Geo 2981 W 6th
 Hamilton Thos G 3415 Eastern Av
 Haney Jas 2313 W 8th
 Hansen John 1015 Main
 Harenberg Edwin C 6th fl Cham of Com Bldg
 Harenberg Oscar A 6th fl 4th Nat Bk Bldg
 Harris Henry 612 E 6th
 Harris Samuel B 302 E Front
 Hartmann Frank 1506 Linn
 Hartmann J & G. Johnson n of Hopple
 Hartmann Jacob sr 2860 Colerain Av
 Hauck Jacob 204 W 9th
 Haucke Henry H 2430 Spring Grove Av
 Haungs Edward A 4741 Eastern Av
 Hawkins Ralph R 443 Main
 Hecker Leopold 1014 Central Av
 Heer A E 1612 Queen City Av
 Helck Felix 1417 Central Av
 Helver Martin 1577 Linn
 Henderson Jas S17 Wehrman Av
 Henn Jacob 3949 Spring Grove Av
 Herkert Philip s e c Dayton and Western Av
 Hesse Anthony 1048 Rittenhouse
 Hesse J Fred rm A, Cham of Com Bldg
 Heyob Geo 419 Woodward
 Hill Jas W s s Spring Grove Av e of Ammen
 Av W P
 Hittner Geo 2516 Vine
 Hobbs Willis S 3621 Warsaw Av
 Hock Wm 1428 Main
 Hofer Gustave 104 Findlay
 Hoffmann Anton 5 W 6th
 Hoffmann John A 602 Lock
 Hogan Richard 1012 W 6th
 Holden Dallas V 931 W Liberty
 Holzweiss Hugo 1206 Sycamore
 Hopmann Henry 129 E Liberty
 Huberti John 2757 W 6th
 Humbrecht Jos B 704 Main
 Huston Geo H 930 Freeman Av
 Iken Jas F 5 W McMicken Av
 Inderrieden A Henry 41 E 6th
 Jackson Jas J n e c 4th and John
 Jackson John H 521 Main
 Jacober Jos K 1402 Vine
 Jacobs Geo n e c Glenway Av and 3d Av.
 Jauch Albert C 4158 Hamilton Av
 Jeanmougin Frank 1067 Cutter
 Johnson H Edward 1547 Chase Av
 Jones Grant s e c Liberty and Broadway
 Joseph Harry 1340 Walnut
 Kaemmer Jos 2623 Vine
 Kahl Louis 3011 W 8th
 Kappen Wm 27 E 13th
 Karch Frank J 11th fl 1st Nat Bk Bldg
 Kareth Michael 2171 Queen City Av
 Katz Louis H 215 W 5th
 Kaufman Geo 2226 Spring Grove Av
 Kauther Jacob 3655 Colerain Av
 Keller Henry J 1206 Bank
 Keller Val 402 Reading Rd
 Kelly John J 630 Cutter
 Kennedy John 522 E 5th
 Key Geo A 2426 Gilbert Av
 Kihn Alex 211 E 5th
 Kirsch Rudolph H 513 Central Av
 Kissel Rudolph J 414 Traction Bldg
 Kissel Rudolph & Son 235 Broadway
 Kistner F W 3492 Reading Rd
 Kline Geo rear 1007 W 6th

THE SCHMITT SHOW CASE CO.

MANUFACTURERS OF

STORE FIXTURES

AND

SHOW CASES.

209 and 211 MAIN STREET,

Telephone Main 1173.

CINCINNATI, O.

Klingele Julius C 2582 McMicken Av
 Krabe Jos 1923 Freeman Av
 Knebel John 1010 Neave Bldg
 Koch Chas 1206 Vine
 Koch G H 916 Clark
 Koch Michael J 138 Calhoun
 Koebel Chas 913 Walnut
 Koechler John W 220 E 12th
 Koehnke Anna 32 W 6th
 Koenig August 2109 Baymiller
 Koenig John B 2247 Victor
 Konker Edward 717 Clark
 Kramer Chas sr 513 Findlay
 Kramer Jacob F 1434 Cutter
 Kranz Peter 234 Central Av
 Krautwasser Barbara 420 E 2d
 Kreh Geo 1833 Elm
 Krutz Maggie B 963 Clinton
 Kuhn Geo 2011 Elm
 Kunkel Wm 1524 Vine
 Kunkel Wm M 1266 Harrison Av
 Kuyper Martin 1605 Main
 Lacher Wolfgang 1718 Elm
 Lake & Shott 334 W 5th
 Landenwitsch John A 2803 Colerain Av
 Lang Geo 2461 Gilbert Av
 Lange Henry T 10 Gano
 Lange John 32 W 12th
 Langsdorf Geo 3966 Eastern Av
 Lawrence Oliver J 907 Vine
 Leppert John 1106 St Gregory
 Lewis Fountain 432 Vine
 Lewis Geo A 921 Elm
 Lienhard Chas 746 W Court
 Liggett Wm s s Eastern Av b Waldon and
 Brooklyn
 Lipka August 3844 Spring Grove Av
 Lcesch John 309 Central Av
 Loewenstine Maurice 437 Central Av
 Lohrum Peter W 3911 Colerain Av
 Louis F C 429 W McMicken Av
 McCarty Verner 1632 Main
 McCreadie Andrew 1156 Harrison Av
 McDonald David C 4411 Station Av W P
 McLeod Chas S 1318 Central Av
 McRoberts John n w c Kemper Lane and
 McMillan
 Maienschein Jos F 1506 Elm
 Mains R Lee 4035 Eastern Av
 Malter Jacob s w c Baymiller and Richmond
 Marazzi Louis 1709 Race
 Marlatt Nathan A 1322 Linn
 Marshall John 236 E Front
 Mattern Chas 321 E 12th
 Maurer Wm 2839 Eastern Av
 Maynard Chas E 2118 German
 Metz Jos 1406 Freeman Av
 Meyer Fred 430 Central Av
 Meyer Wm 6 E McMicken Av
 Meyers Henry J 504 Lock
 Meyung Bros 15 W Liberty
 Miller Arnold C 1934 Gest
 Miller Chas 431 Sycamore
 Miller Ross C 105 Sycamore
 Miller Wm A 1620 Vine
 Mills Robt T 2102 Central Av
 Moerschel Conrad 24 W Elder
 Moler Harley C 2176 Gilbert Av
 Monheim Henry 2911 Woodburn Av
 Motz August 2108 Freeman Av
 Mueller J Geo 751 State Av
 Mumper & Brown 2162 Central Av
 Mutschler Adolph 1570 Freeman Av
 Neal John M 1618 Eastern Av
 Nelson Wm 528 Plum
 Neubacher Fred 304 Shillito
 Ochs John 915 Freeman Av
 Odensass Edward 1939 Central Av
 Ogul Solomon 1418 Central Av
 Ollier Louis 1019 Monastery
 Orcott Wallace 108 Sycamore and 306 E
 Front
 Oser Fred 3135 Reading Rd
 Palmer Gardner O 2727 Eastern Av
 Peelman Jas S 608 Central Av
 Peters Wm 111 15th
 Petersen Chas 3305 Gilbert Av
 Pfanz John 2329 Clifton Av
 Phillips Jacob n w c Sidney Av and Town-
 ship
 Pilon Jos 608 Mer Lib Bldg
 Planz John A 34 Findlay

SHORTHAND DAY AND NIGHT SCHOOL

CINTI SCHOOL OF PHONOGRAPHY

HARRISON BLDG. 31-E. 4TH ST. CINTI, O.

Plate John H 3097 Colerain Av
 Pollak Jacob 1509 Linn
 Pollak Moritz 630 W 5th
 Pollak Otto 4 14th
 Porter Homer 1122 Broadway
 Potts Fred 107 Broadway
 Prusz John 717 Freeman Av
 Radford Harry 405 E Pearl
 Reed Chas 403 W 4th
 Reiche Gustav W 307 Vine
 Reisch Chas F 3331 Eastern Av
 Reitz Conrad jr 1902 Elm
 Rettig Edward 2627 Spring Grove Av
 Rettig Valentine 2527 Colerain Av
 Retzner Philip 1575 Central Av
 Reuschel Louis 643 Baymiller
 Rhodes Chas E 425 W 6th
 Rinesmith Ora D 529 Plum
 Ritter Alvin 2027 Vine
 Ritter Mathias 810 York
 Roberts John 770 W 5th
 Robinson Wm 422 E 6th
 Rohde Robt C 208 Sycamore
 Rose Frank s s Oakland Av nr Reading Rd
 B H
 Ross C A s e c Highland Av and Donahue
 Ross Wm B 604 Baymiller
 Rust Edward D 1125 W 6th
 St Nicholas Hotel Barber Shop s e c 4th and
 Race
 Samson Chas 3705 Eastern Av
 Sarver Chas H 2208 Spring Grove Av
 Schaechter A T 1700 Central Av
 Schath Adam 1431 Walnut
 Scheeler Louis 311 Com Trib Bldg
 Scheid Geo 636 Elm
 Schell Otto 814 Elm
 Schmalzel L Peter 940 State Av
 Schmalzel A O 803 Matson Pl
 Schmidt Edward 3701 Montgomery Rd
 Schneider Rudolph 2446 Vine
 Schnieders Bernard 1041 W 6th
 Schrank Wilson A 1304 Freeman Av
 Schuchardt Otto G 127 E 6th
 Schultz Fred 1313 Main
 Schuppig Geo A 1566 Elm
 Schwaegerle Fred 1380 Harrison Av
 Schwaegerle Fred G 1918 Harrison Av
 Schwarze Henry 18 E 6th
 Schweitzer Anthony 1697 Westwood Av
 Seibert Ferd 15 Emery Arcade
 Selkmann Wm jr 2027 Madison Rd
 Sheridan Henry 654 Carr
 Sigrist Hippolyte 247 Walnut
 Silbernagel Henry 823 Central Av
 Silbersack & Kobiela 1305 Vine
 Simon Mark 611 Vine
 Simpson Thos P 4200 Hamilton Av
 Sloss J W, Hotel Honing
 Smith Chas jr 1605 Western Av
 Smith Edward W 621 W Court
 Smith Edwin G 3408 Liston Av
 Smith J C 230 W 4th
 Smith Jacob H 132 E 3d

ADDRESSING

ENVELOPES, ETC. ADDRESSED
BY HAND OR MACHINE

The Circular Advertising Co

411-413 SYCAMORE E ST. PHONE 5 MAIN 2-37-4145

QUALITY

AUBURN

**STAMPS
and SEALS**

The James Murdock Jr. Co.
116 Opera Place CINCINNATI, O. U.S.A.

MANUFACTURERS
TELEPHONE MAIN 184

Barber Shops—Continued.

Smith John R 1428 Eastern Av
 Smith Melvin 615 Plum
 Smith Thos H 1772 Hanfield
 Smith Wm F 3950 Eastern Av
 Smith Wilson 3135 W 6th
 Sneed S T 611 Plum
 Snider Stanley W 130 Broadway
 Snyder Bert 3008 Colerain Av
 Sommer Chas H 519 Elm
 South & Roehm 726 E McMillan
 Spaith Geo 427 Walnut
 Spichs Adam 1018 E 3d
 Spin-Weber Harry J 1226 Walnut
 Spivey G Oliver 2115 W 8th
 Stander Jos A 1720 Linn
 Stark Chas W 556 Milton
 Stebbins Geo H 812 Vine
 Steiner John 1624 Chase Av
 Stem Paul 9th fl Union Trust Bldg
 Stentz Jacob 3108 Warsaw Av
 Stith S W 214 Woodward
 Strawder C B 628 Broadway
 Swan J W 230 Post Square
 Tafe Louis 407 W 7th
 Taul Abraham 333 W 5th
 Taylor John R 1021 State Av
 Theobald Henry 610 W 5th
 Thiele J Henry 2929 Falke
 Thiennes Wm 2725 Woodburn Av
 Thinnes Michael 1810 Queen City Av
 Thomas Chas W 1416 Eastern Av
 Thomas E L 311 E 4th
 Thomas Harry 1801 Eastern Av
 Thomas Lewis 526 W 6th
 Thornton Jas 3417 Colerain Av
 Thuenemann Fred 1722 Main
 Trutt Balthasar 1315 Oakland Av B H
 Turner Chas 610 Broadway
 Twohig Edward P 107 W 12th
 Uricho Robt 606 Vine
 Vater Louis 635 E Pearl
 Vaughn G V 571 W 6th
 Vestner John 338 E 12th
 Villari Pietro 530 W 6th
 Villari Tony 556 W 6th
 Vollrath Wm 19 E 7th
 Wahl Wm 928 W Liberty
 Walker Wm 817 W 5th
 Wallace Herman 117 Ingalls Bldg
 Wallace John T 1054 Central Av
 Walpole Thos F 1636 Gest
 Warch Harry 2436 Bloom and 1807 Balti-
 more Av
 Warren W Vernon 332 W 3d
 Weaver Rufus 10 W 12th
 Weber Adam, Pennsylvania Pass Sta
 Webster Claude E 931 Bank
 Weichle Wm H 658 Baymiller

The SCHMITT SHOW CASE Co.

Successors to { Schmitt & Co., . . . Est. 1883.
 Schmitt, Wiegel & Co., " 1876.
 L. Wiegel & Co., " 1867.
 Schmitt & Bro., " 1851.

SHOW CASES & STORE FIXTURES
 209 and 211 MAIN STREET,
 Telephone Main 1173.

Weiler Edward L 1791 Queen City Av
 Weintz Chas G F 22 E Front
 Weis Chas jr 802 Bank
 Weitz Otto H 3123 Spring Grove Av
 Westerman Geo 2182 Central Av
 White Walter M sec Gilman and Auburn Av
 Whorton J C 139 W 5th
 Wiechmann Clem J 207 Woodward
 Wieland Wm 653 W McMicken Av
 Wilbon Henry 659 W 5th
 Wilkens John 1002 E 3d
 Williams Wm W 1202 W 8th
 Willis O R 309 W 5th
 Willsey Geo 140 W McMicken Av
 Willwerth Michael J 706 Freeman Av
 Wilms Adolph 1721 Central Av
 Winston Jas 329 E 6th
 Wissel Jacob 1772 Baltimore Av
 Witt Michael 31 W 7th
 Witzleben Fred 3046 Reading Rd
 Wolf & Heimerdinger 532 Vine
 Yeazell Sherman B 1710 Baymiller
 Young W B 610 Walnut
 Younger John A 2138 W 6th
 Zett Fred H 3514 Warsaw Av
 Zobel August F 1719 Elm
 Zoz Julius 1918 Queen City Av
 Zuefle David 3 Garfield Pl

Bare and Insulated Copper Wire and Cables.

MONROE BRASS & WIRE CO., 801 Trac-
 tion Bldg; 'Phone Main 1166

Barley.

Eslas & Pritz 214 E Court

Barrel Dealers.

Gorrien Patrick 27 E Water
 Kemper Henry T 1700 Logan
VAN AGTHOVEN A., Dealer in Second-
Hand Barrels and Manufacturer of
Slack, Cider, Whisky, Flour and Oil Bar-
rels; Car Load Lots a Specialty, 316 to
322 W. Front and 307 to 313 W. Front
b. Plum and Central Av.; 'Phone Main
1917; Residence, 2156 Rice

Barrel Manufacturers.

(See Cooper Shops.)

Base Ball Goods.

Goldsmith's P Sons 209 W Pearl
PETERS ARMS & SPORTING GOODS CO.
(THE), 119 E. 5th
ROLL - CRAWFORD - BRENDAMOUR CO.
(THE), 17 E. 5th
 Spalding A G & Bros 27 E 5th

Base Ball Bulletin Publishers.

Daily Official Base Ball & Race Bulletin 501
 Com Trib Bldg

Basket Manufacturers.

(See also Wood and Willow Ware.)

Acomb G W 520 Broadway
 Book & Co 328 W 6th
 Consignees Favorite Box Co (The) 1041
 Freeman Av
 Eberenz John 607 State Av *
 Kade Mrs Louis 1206 Freeman Av
 Krippendorf Amelia 419 W 6th
 Menzer Benedict 1711 Pleasant
 New Albany Box & Basket Co 240 W 6th
 Ullrich F C 15 W Court
 Wesselmann Anthony 1204 Broadway *

Bath Cabinets.

World Mfg Co (The) 505 Elm

Bath Houses.

Ackermann & Miller 605 Walnut
 Boone Howard 426 W 5th
 Bremen Street Public Bath House 1523 Bre-
 men
 Brvant Bud 661 W 5th
 Busse Jos A 527 Walnut
 Carey Lydia M 116 W 7th

CENTRAL BATH CO., Wm. Huschle, Proprietor: Cabinet Vapor Bath, 50 Cents; also, Turkish, Russian, Mercurial, Sulphur and Hot and Cold Water Baths, n.w.c. Clark and Central Av

Freeman Ellen Electric Institute 635 Walnut
Fritsch Jos 842 W 5th

Gehefer Cornelius 4030 Eastern Av

Katz Louis H 215 W 5th

Kihn Alex 211 E 5th

Lienhard Chas 746 W Court

MOHAWK BATH HOUSE, Lew. Brown, Manager; 1942 Central Av

MUNRO TURKISH BATH CO., Smith & McGrew, Proprietors; Turkish, Russian, Vapor, Sulphur, Electro-Thermal, Medicated, Mineral and Mercurial Baths; also, Sleeping Apartments, 25, 27, 29, 31 and 33 W. 7th b. Vine and Race

Public Bath House 308 E Front

Reed Chas 403 W 4th

Russian Steam Bath House 615 W Court

Seibert Ferd 15 Emery Arcade

Simpson Thos P 4200 Hamilton Av

Spaith Geo 427 Walnut

Theobald Henry 610 W 5th

VonDolcke Fr Ludwig 2323 Gilbert Av

Walnut Hills Hygienic Treatment & Health

Food Rooms 1029 E McMillan

Weaver Rufus 10 W 12th

Batteries, All Kinds.

LAWRENCE THE F. D. ELECTRIC CO., 219 W. 4th; Telephone Main 3326.  See Page 2030

Batteries Storage.

CHURCHER ELECTRIC & MANUFACTURING CO. (THE), 117, 119, 121 and 132 and 134 Opera Place; Telephone Main 1487

Bed Manufacturers.

American Juvenile Bed Co 9 Wiggins Block
Indiana Brass & Iron Bed Co 933 W 5th

Beds, Brass and Iron.

NUNNER & ASHTON, 210 E. Pearl; 'Phone Main 3352—Y

Beds, Folding.

Gahl Co 516 Reading Rd

Bedding.

(See Mattresses and Bedding.)

Bee Keepers' Supplies.

MUTH THE FRED. W. CO., 51 Walnut; Telephone Main 3614

WEBER C. H. W., Dealer in Honey, Beeswax, Bee Keepers' Supplies and Seeds, 2146 and 2148 Central Av

Beeswax, Wholesale.

MUTH THE FRED. W. CO., 51 Walnut; Telephone Main 3614

WEBER C. H. W., Dealer in Honey, Beeswax, Bee Keepers' Supplies and Seeds; 2146 and 2148 Central Av

Wells Samuel & Co 211 Vine

Beer, Wholesale Dealers.

HELD PAUL & SONS, With Office n.w.c. Elm and McMicken Av.; 'Phone Canal 1787; also, with Office, n.e.c. Spring Grove Av. and Earle Av.;

'Phone Park 212—R; Private 'Phone Park 447

Beer Agents.

Devote John B 429 Walnut

Beer Bottlers.

Anheuser-Busch Brewing Association 266 Eggleston Av

BELLEVUE BREWING CO. (THE), 601 to 615 W. McMicken Av.; Office Telephone West 818; Bottling Department Telephone West 915

Bruckmann Brewing Co Dodsworth Av and Miami Canal

*The Cincinnati School of
Photography is thorough and
practical. I heartily recommend
it.*

B. P. Thomas

HARRISON BUILDING,

31 E. 4th st.

CINCINNATI.

Eagle Brewing Co sec Plum and Canal
Foss-Schneider Brewing Co (The) 943 Freeman Av

Gambrinus Stock Co sec 12th and Sycamore

GERKE BREWING CO. (THE), s.e.c. Plum and Canal; Telephone Canal 2020

HAUCK THE JOHN BREWING CO., 433 Dayton; Bottling Department, Telephone Canal 2388

HERANCOURT BREWING CO. (THE), 1400 Harrison Av.; 'Phone West 865

HUDEPOHL BREWING CO. (THE), 42 and 44 E. McMicken Av.; Telephone Canal 2081

JUNG BREWING CO. (THE), Freeman Av., Bank and Garden

Kauffman The John Brewing Co 1628 Vine
Lackman The Herman Brewing Co 819 W 6th

Lion Brewery Bottling Dept 1525 Plum

MOERLEIN The Christian Brewing Co.,

John Moerlein, President; Jacob Moerlein, Vice President; J. Geo. Jung, Secretary and Treasurer; Bottlers of the Famous "National Export and Barbarossa" Beers; Bottling Department, 1910 to 1914 Elm; Telephone Canal 2400.

Moerlein The Christian Brewing Co 1910 Elm
PABST BREWING CO. OF MILWAUKEE, L. C. Fischer, Manager Cincinnati Branch; Brewers and Bottlers of The World Famed Blue Ribbon Beer, Office, 410 and 412 E. 8th; Telephone Canal 2391

SCHALLER BREWING CO., THE,

Brewers and Bottlers of the Famous "Banquet" Beer and Berliner Weiss Beer, 1622 to 1630 Main; Telephone Canal 2138.

Schaller Brewing Co (The) 1620 Main
Sohn The Wm S Brewing Co n e c Hamburg and McMicken Av

WALKER THE J. BREWING CO., 1125 to 1135 Sycamore; Telephone Canal 1867

WETTERER BREWING CO. (THE), 2121 to 2133 Central Av. b. Baymiller and Freeman Av.; Telephone West 441

MAILING LISTS

ACCURATE LISTS OF ALL KINDS
LARGEST REFERENCE LIBRARY IN THE WEST

The Circular Advertising Co

411-413 SYCAMORE ST. PHONES MAIN 2437-4725

QUALITY	METALIC	PRICE
	GOODS	
MANUFACTURERS		
TELEPHONE MAIN 184		

Beer Bottlers—Continued.

Wiedemann The Geo. Brew'g Co.,

Bottlers of Royal Amber, Bohemian and Muenchener, General Offices, s.e.c. 6th and Columbia, Newport, Ky.; Brewery, 623 to 637 Columbia; Bottling Department, s. s. 6th, bet. York and Columbia, Newport; Telephone South 158; Newport & Covington Belt Line or York st. (Green) Cars, Leaving Government Square, will reach us in 12 minutes.

WINDISCH-MUHLHAUSER BREWING CO. (THE), 1525 Plum; Telephone Canal 2385

Beer Pumps.

BISHOP & BABCOCK CO. (THE), 624 Vine; Telephone Canal 2469
FINNERAN JOSEPH M., Plumber; Dealer in all kinds of Beer Pumps and Supplies; Special Attention Given to Repairing; 506 John; Telephone Main 3775—X
LIQUID CARBONIC CO., s.w.c. Central Av. and 2d
QUEEN CITY BEER PUMP CO. (THE), 1330 Vine; 'Phone Canal 2591
STANDARD CARBONIC CO. (THE), 942 W. 5th; Telephone West 720
 Western Plumbing Co (The) 1715 Elm

Beer Pump Flushers.

Brighton Flushing Co 1360 Ernst
 Cincinnati Union Flushing Co 412 Laurel and 1063 Mound
 Fatthauer Wm F 2610 Halstead
 Geyer Geo M 2609 Vine
 Koehler & Fatthauer 2433 Colerain Av
QUEEN CITY FLUSHING CO., 265 Stark; Telephone Canal 1343—R
 Yockey Wm H 2726 Scioto

Bell Manufacturers.

Buckeye Bell and Brass Foundry 428 E 2d
CINCINNATI BELL FOUNDRY CO. (THE), cor. Spring Grove Av. and Terrace Place
 National Bell Foundry Co 2933 Spring Grove Av

VANDUZEN THE E. W. CO.,

428 E 2d

THE SCHMITT SHOW CASE CO.

MANUFACTURERS OF

SHOW CASES,

STORE, BANK and OFFICE FIXTURES.

209 and 211 MAIN STREET,

Telephone Main 1173.

CINCINNATI, O.

Bell Hangers.

(See Locksmiths and Bell Hangers.)

Belt Dressing.

Ackley Irving A 413 E 4th
BELL-SMITH FACTORY SUPPLIES CO. (THE), 717 Main; Telephone Canal 2422
 Black Diamond Mfg Co (The) 1235 W Court
 Excelsior Wool Oil Compound Co (The) 4170 Apple

Belt Fasteners.

Buffalo Specialty Mfg Co s w c Pearl and Plum

Belt Manufacturers.

EAGLE BELTING CO., THE,

Manufacturers of Leather Belting and Dealers in Rubber Belting, Hose and Packings, Lace Leather, Belt Fasteners, Belt Dressing, Belt Cement, Wood-Split Pulleys, &c., 20, 22 and 24 E. Canal; 'Phone Canal 2727

Regal Belting Co 1811 Linn

Belt Repairing.

DODGE MFG. CO., 'Phone Main 735; 128 W. 3d.
EAGLE BELTING CO. (THE), 20 E. Canal
Belting and Hose (Rubber) Mfrs.
CINCINNATI RUBBER MANUFACTURING CO. (THE), Franklin Av. and B.&Q. S.W.R.R., Norwood

Belting and Hose.

(See also Hose and Belting and Leather Belting.)

BELL-SMITH FACTORY SUPPLIES CO. (THE), 717 Main; Telephone Canal 2422
 Boebinger Hardware Co (The) 315 E Pearl
BRADFORD BELTING CO. (THE), n.w.c. Walnut and 2d

Cattell The A C Co 604 Vine
 Curry J W 2558 Western Av
DODGE MFG. CO., 'Phone Main 735; 128 W. 3d

Eagle Belting Co (The) 20 E Canal
GERMAN-RUSSELL CO. (THE), 222 and 224 E. 9th; 'Phones Canal 2329 and 916
JOHNSTON THE WM. T. CO., 520 and 522 Main

KINSEY THE E. A. CO., 331, 333 and 335 W. 4th

McGOWAN THE JOHN H. CO., 54, 56 and 58 Central Av

OHIO RUBBER CO. (THE),

Successors to Cleveland Rubber Works, 612 and 614 Race

QUEEN CITY SUPPLY CO. (THE), s.w.c. Pearl and Elm
REGAL BELTING CO. (THE), 1811 Linn; 'Phone West 1723

Bent Pipe Machines.

Lambert Cast Iron Curved Pipe Machines 600 Johnston Bldg

Bicarbonate Soda.

AMERICAN CHEMICAL CO. (THE), 640 to 646 Carr

Bicycle Enameling.

Andrus R K 23 E Canal

Bicycles.

Cincinnati Cycle Livery Co 704 Race
 Kraemer J W 131 W 7th
PICKERING HARDWARE CO. (THE), Agents for the Columbia Bicycles, s.e.c. 5th and Main
 Poorman J E jr 31 W 5th
 Queen City Automobile Co 810 Race

Bicycle Livery.

Cincinnati Cycle Livery Co 704 Race
Queen City Cycle Livery Co 810 Race

Bicycle Repairers.

Curtis Ira W 186 Opera Pl
Kraemer J W 131 W 7th
Moore W I 3919 Spring Grove Av
Queen City Cycle Livery Co 810 Race
Ruthemeyer Harry 906 W Liberty
Schloss Geo 519 Findlay

Bill Posters.

Associated Bill Posters and Distributors of
U S and Canada n e c Liberty and Logan
Chapman The John Co 17 Opera Pl
CINCINNATI BILL POSTING CO. (THE),
(not Inc.) 17 Opera Place; Telephone
Main 2066

Runey Clarence E n e c Liberty and Logaa

Bill Posters' Tacks.

TOWER MANUFACTURING CO., n.w.c.
Elm and Commerce. ☞ See Page 2127

Billiards.

(See also Saloons.)

Berman Abe 558 W 6th
Burnet House n w c 3d and Vine
Flood Calvin 1114 Foraker Av
Hollmeyer Christ 1000 Central Av
Hotel Honing e s Vine b 4th and 5th
Kohus Louis 2718 Woodburn Av
Polinsky Chas 409 George
Renner Harry G 1618 Vine
Stewart Minnie 122 W 5th
Walnut Hills Billiard & Pool Parlor s e c
Clayton and Woodburn Av

Billiard Table Manufacturers.

**AMERICAN BILLIARD TABLE & SALOON
FIXTURE CO. (THE),** Office and Fac-
tory, 924 to 932 McLean Av.; 'Phone
West 147; Salesrooms, 339 to 345 W. 4th;
'Phone Main 4378

**BRUNSWICK - BALKE - COLLENDER CO.
(THE),** 180 and 132 E. 6th. ☞ See Page
1971

**GUNKLACH H. & SONS, 8, 10 and 12 East
Canal;** Telephone Canal 225
Huss Bros Mfg Co (The) 500 Carlisle Av
National Billiard Mfg Co (The) 10 W Canal

Bird Cage Manufacturers.

BELMER THE H. CO., 12 and 14 E. 2d
**BROMWELL BRUSH & WIRE GOODS CO.
(THE),** 612 W. 6th. ☞ See Page 1980

Bird Fanciers.

American Bird Co 735 Richmond
ESPICH BIRD STORE, 15 E. 6th
Ewald Ben 26 E Court
Haller Blasius 1108 Vine
Honkomp Frank F 310 E 12th
Katterbach Mrs Katherine 1416 Main
Schroerlucke Barbara 15 E 6th

Bitters Manufacturers.

Boyer Bitters Co 2199 Western Av

Blacksmith Shops.

Ammon John 1009 W Liberty
Andriot Emil 3633 Clarion Av
Armbruster Jos 3405 Eastern Av
Barth John 1778 Central Av
Beamer Geo 823 Lock
Beck & Welling 2105 Reading Rd
Binder August 2953 W 6th
Boland Wm 412 E 2d
Brauning John w s Reading Rd nr Carthage
Av B H
Brickler John 2129 Barnard
Brodfuehrer Geo C s e c Harrison Av and
Montana Av
Bruder Lawrence 211 W 2d
Cincinnati Forging & Smithing Co (The)
464 E 2d
Diesman John w s Depot n of Gest
Dischinger Copper & Iron Works 1212 Race

**LEARN
SHORTHAND
CINTI SCHOOL OF PHONOGRAPHY
HARRISON BLDG.
31-E. 4TH ST. CINTI, O.**

Dorn Conrad 1638 Walnut
Egbers Geo H & Bro 228 E 7th
Elder Henry 2971 Spring Grove Av
Fey Peter 4146 Colerain Av
Freeman Avenue Wagon Works 646 Freeman
Av
Frelinger J G 117 W 2d. ☞ See Page 2084
Froelicher Anton & Sons 3556 Montgomery
Rd
Gleason John & Co 219 W Pearl
Hanrahan J J & Sons 1021 Gilbert Av
Heitzler's Sons 2836 Colerain Av
Hilbert Machine Co 2116 Colerain Av
Hilburger Chas 1025 Sloo
Hines Wm 1008 W 6th. ☞ See Page 2084
Huber Stephen 2186 Western Av
Kipp Bros 719 W 2d
Koring Fred 648 Carr
Kraus & Denker 224 W McMicken Av
Kummer Frank 2275 Buck
Lambers Bernard sr 2504 Vine

LITTLEFORD BROS.

453, 455 and 457 E. Pearl; Telephone
Main 1077

Ludlow Henry P 3711 Kellogg Av
Mentink A & Co 2648 Colerain Av
Merckel Chas 1919 Race
Meyer Henry J 3063 W 6th
Miller Valentine n w c Werk Rd and Glen-
more Av
Monnig Bernard sr 1133 W 6th
Morten Chas D 2409 Eastern Av
Motz Herman 4522 Glenway Av
Mueller Andrew 1928 Harrison Av
Myrick Elijah M 331 Stanley Av
Nunning Frank & Son 215 W 2d. See Page
2084
Ostenfeld Fred 4424 Glenway Av
Ringebach Theo n w c Gano and St Clair
Rissert Eugene 548 W McMicken Av
Rolf Bros 836 Clark
Roller Robt 4754 Eastern Av
Schaten Jos 1596 Gest
Schomberg & Houston 919 Clinton
Senft Martin s s Spring Grove Av nr Mill-
creek W P
Speer John 1909 Queen City Av
Staubitz John jr 905 Depot
Stockhoff Bernard 4355 Kirby Av
Stockhoff Fred 3211 Harrison Av
Switzer Geo 1135 W 6th
Usinger Louis 3807 Spring Grove Av
Villing John 1445 Harrison Av
Vonlahr John M 329 W Front
**WENDT ALBERT, 456 and 458 E. 2d. ☞ See
Page 1972**
Wernsing Philip 4168 Spring Grove Av
Wetzel & Zimmermann 4718 Eastern Av
White Wm H 2158 Florence Av
Wiehe H E F 2105 Grandin Rd
Wiley Lewis 3840 Kellogg Av

TYPEWRITING

LETTERS IN IMITATION TYPEWRITING
LARGEST CAPACITY - BEST WORK

The Circular Advertising Co

411-413 SYCAMORE ST. PHOENIX, ARIZONA

QUALITY

AND PRICE

METAL SIGNS

The James Murdock Jr. Co.
116 Opera Place. CINCINNATI U.S.A.

MANUFACTURERS
TELEPHONE MAIN 184

Blacksmiths—Continued.

Winkelman Louis & Co 445 E Pearl. ☞ See Page 1972

Woods E F & Son 3954 Eastern Av

Blacksmiths' Supplies.

BREMFOERDER A. H., 2111 Central Av
QUEEN CITY SUPPLY CO. (THE), s.w.c. Pearl and Elm

Wolff & Co 1548 Central Av. ☞ See Page 2062

Blank Book Manufacturers.

(See also Book Binders and Blank Book Mfrs.)

Echnett & Co 228 Walnut

BRADLEY & SORIN CO. (THE), 327 Walnut

CARPENTER THE W. B. CO., 422-428 Main

GIBSON & PERIN CO. (THE), 318 Walnut

Ketterer & Flohr 5th fl Com Trib Bldg

Ketterer Herman 610 Main

MILLS' J. R. SONS, 512 Main.

OHIO VALLEY CO. (THE), rear 317 to 323

Race; Telephone Main 1568

Rosenthal S & Co 15 W 6th

SKINNER THE WM. CO., 321 and 323 Main

STANAGE W. H. & CO., n.e.c. Pearl and Walnut

Wagner Bros 1503 Race

Webb Stationery & Printing Co (The) 306 Walnut

WEIL MAX & CO., 16 and 18 E. 12th; Telephones Canal 2065 and 707

Woodrow Stationery & Printing Co.

(THE), 323 and 325 Walnut Street; Telephone Main 864.

Woodrow Stationery & Printing Co (The) 323-325 Walnut

Blasting Supplies.

DU PONT E. I. CO., 805 First National Bank Bldg; 'Phone Main 1518

Blind Manufacturers.

(See Sash, Doors and Blinds.)

Blowers.

JOHNSTON THE WM. T. CO., 520 and 522 Main

Blue Prints.

Cincinnati Blue Print Co 141 E 4th
HESS BLUE PRINT CO., 119 Opera Place, Wright Bldg; 'Phone Main 3909

The SCHMITT SHOW CASE Co.

Successors to { Schmitt & Co., . . . Est. 1883.
Schmitt, Wiegel & Co., " 1876.
L. Wiegel & Co., " 1867.
Schmitt & Bro., " 1851.

SHOW CASES STORE FIXTURES

209 and 211 MAIN STREET,
Telephone Main 1173.

Boarding Houses.

Albert George & Co 1979 Central Av
Anderson Marie 404 Broadway
Armstrong Mrs C C 29 Garfield Pl
Ault Nettie 1010 Locust
Badger Jennie A 506 E Pearl
Bartram Mrs Georgie 641 W 7th
Bau Chas C 500 E Pearl
Benz John 1324 Walnut
Bertsch Xaver 1126 Elm
Bichlmeier Andreas 1541 Race
Eley Henry 1036 W 6th
Boden (The) 409 Broadway
Boeckler Geo 1412 Walnut
Bronner Jos jr 500 Reading Rd
Brooks Mrs Mary 133 Garfield Pl
Bruetting John 3099 Colerain Av
Chaddon Addie 3291 Southside Av
Clarke Mrs Nettie 305 Broadway
Colvenbach John 2201 Gest
Cordano Mrs C P 514 E 3d
Coughlin S Alice 316 Broadway
Cowell Marion 1219 E McMillan
Daley Bros 3401 Spring Grove Av
Darm John 1408 Walnut
Dauenhauer Anna 814 Walnut
Davis Maria 242 Pike
Davis Minnie 1063 Oehler
Dougherty Kate 454 E 5th
Driesner Christ 1332 Walnut
Dunham W Everett 2941 Eastern Av
Durkin Mrs Thos F 606 Sycamore
Duzan Laura 458 E 5th
Ebbing Anthony 468 E 2d
Ehram Jacob 2119 Central Av
Ellebrecht Louis 525 Wade
Eisenheimer's 831 Walnut
Engler Adolph 925 W 5th
Farrell Isabel 456 E 5th
Feinauer Adam 3425 Spring Grove Av
Finan Mary C 1145 Dayton
Flaig Frank 3139 W 6th
Flattery Anna 329 E 4th
Franzreb Fred 844 W 5th
Frey Martin n w c 6th and State Av
Fricke Fred E 108 E Water
Geile Henry 315 E 12th
Gehrung John, Johnson n of Alabama Av
Genau Geo 1733 Vine
Gooding Mrs M C 1903 Freeman Av
Gramlich Jacob 213 Lawrence
Grannan Alice & Cathryne 228 W 7th
Greenlee May 115 Garfield Pl
Gregg Miss Demaris H 1365 Chapel
Gribi Barbara 2118 Freeman Av
Haering Louisa 1011 Depot
Hannon Anna 633 Broadway
Hannon Blanche 307 Pike
Hanselman Christ F 2105 W 8th
Hart John 2448 Spring Grove Av
Hauck Rosa 272 Carrel
Heilmann Adam 1710 Dreman Av
Heilmann Mrs Andy 1219 Harrison Av
Hermann Fred W 3057 W 6th
Hess Catherine 500 E 4th
Hickman Jeannette 2513 Stanton Av
Hoefler Herman 31 E Court
Hoffmeier Emma 321 Pike
Hotel Gillespie 311 Broadway
Houston Sophia 1545 Linn
Huber Albertina 507 W Liberty
Jennings John 310 E 8th
Johnston Nancy 22 Garfield Pl
Justice Carrie L 1418 Elm
Kaiser Emma 2900 Vine
Kaiser Lillie 301 Pike
Kirkwood Geo F 112 Garfield Pl
Koebel Mike 118 Allison
Kraft Mary 26 E 9th
Kraus Michael s w c 7th and Main
Krebs Geo w s Depot n of Gest
Kuehling Jos 830 Broadway
Kyle Mrs S R 410 E 4th
Landwehr Elizabeth S18 Armory Av
Lane Edward 1221 Gest
Lanham Margaret 2181 Western Av
Laufer Conrad 2104 W 6th
Lawrence (The) 300 Broadway
Leffler Jacob 117 W Court
Lerman Clara 414 Carlisle Av

Liebel Henry 1909 W 8th
 Linwood House 4632 Eastern Av
 Liston Anna M 2509 Park Av
 Lodge Susan 426 E 5th
 Lodwick Mrs W G 323 E 4th
 Loeffelholz Gottfried 2834 Colerain Av
 McAdams Clara 4014 Holbrook Av
 McBride Cora A 3340 Gilbert Av
 McClelland Margaret 6 E 9th
 McCord Eliza A 422 E 5th
 McGohan Mary E 2605 Eastern Av
 Mahon Patrick M 1247 State Av
 Main Street House s w c Main and 7th
 Mause Peter 640 Carr
 Meister Gus 1350 Walnut
 Meister John A 29 Mary
 Merrill Nell 240 Pike
 Meyers Benj 4118 Hamilton Av
 Miller Emma 1015 Chapel
 Mt Carmel Boarding House for Ladies 1413
 Freeman Av
 Myers Evert 1011 Freeman Av
 Nageleisen Carl 2838 Colerain Av
 Nolte Lizzie 2433 Bloom
 O'Brien Kate 2916 Vine
 Oker Andy 1723 Central Av
 Orr Chas C n e c Court and McLean Av
 Osborn Jennie 26 Garfield Pl
 Paul Clarence A 2812 Woodburn Av
 Pearce Anabel 410 Pike
 Pfister Jacob 1008 Broadway
 Pfitzer Anna M 3117 W 6th
 Pinckard Hattie 524 E 4th
 Pritchard Margaret 327 E 4th
 Puetz Christ 222 Elm
 Reilmann Mary 50 Central Av
 Riess Michael 1926 Dunlap
 Riley Barbara 322 E 4th
 Rittinger Theo 1714 Logan
 Russell Lee 337 W Front
 Samuel J W 326 Plum
 Schaefer Chas 16 E Liberty
 Schaeffer Geo 1645 Walnut
 Schallich Wm 1618 Elm
 Schantz Fillie H 1845 Hewitt Av
 Scharbach Anna D 3490 Spring Grove Av
 Schneider Kate 743 W 8th
 Schnieders Bernard 1043 W 6th
 Schoepf Jos 1173 Gilbert Av
 Schorn Geo P s w c 2d and Elm
 Schuckmann Mrs G B 652 Carr
 Schwenker Fred jr n s Galion e of Bridge
 Schwind Mrs Otto 1614 Walnut
 Schwindt Peter 1646 Vine
 Seidel Bertha 1009 Chapel
 Selwert John 4000 Spring Grove Av
 Shadoan Geo T 1035 W 6th
 Skinner Julia L 803 Race
 Steltenpohl Henry 1101 Elm
 Stratman Julia B 805 Freeman Av
 Stuefee Ludwig 1221 Harrison Av
 Teal Jacob M 309 W 7th
 Tepe Sophia 342 Armory Av
 Tobergte Henry 1653 Blue Rock
 Toepfer Ignatz 1400 Bremen
 Wade Nettie 26 E 8th
 Wagner Edward s e c 13th and Jackson
 Wakefield Augusta C 1011 W 9th
 Ward Thos P 1900 W 8th
 Warren Ida 2929 Eastern Av
 Washburn House 4145 Hamilton Av
 Weber Anton 514 W Front
 Welgele John 2143 Colerain Av
 Wells Louise 106 E 8th
 Welsh Thos 1245 Harrison Av
 Wesley Av Home of Self-Supporting Women
 1029 Wesley Av
 Westminster Hotel, Lane Seminary Grounds
 Whaley Laura M 1562 St Leger Pl
 Wilde Emma 113 E 8th
 Wildhaber John 1422 Race
 Wolf Marcus 414 Carlisle Av
 Wolf Sallie 424 Reading Rd
 Wolford Eliza 905 Mound
 Wopperer Jos 2522 Spring Grove Av
 Young Wm M 140 W 3d

Boat and Barge Builders.

Barrett Line 513 Cham of Com Bldg
 Ohio River Craft Exchange 118 Ludlow

CINCINNATI SCHOOL OF PHONOGRAPHY.

A. R. CAMPBELL PRIN

HARRISON BLDG.
31-E, 4TH ST. CINTI, O.

Boat Builders.

Barrett Mill & Lumber Co 513 Cham of Com
Bldg
Fichter Vincent 2729 McMicken Av
Schaub Isidore 3064 Henshaw Av

Boat Houses.

Brookbank Arthur Lincoln Park
Daugherty Frank W, Burnet Woods Park
Hempelmann Fred W 2408 Miami Canal

Boats, Steel.**AMERICAN BRIDGE CO. OF N.Y.,**

H. M. Knapp, Contracting Manager, 1304
to 1306 Union Trust Bldg

Boat Stores.

Consolidated Boat Store Co (The) 222 E
Front
Sweeney Chas M 312 E Front

Boiler Manufacturers.**ATLAS ENGINE WORKS,**

John A. Bechtel, Sales Manager, 615
Commercial Tribune Bldg; Phone Main
1916

**FRITSCHE THE FRANCIS MANUFACTUR-
ING CO.,** McMicken Av., Dunlap and
Stark; Telephone Canal 1770

**McILVAIN & SPIEGEL BOILER & TANK
CO. (THE),** s.w.c. Pearl and Lawrence
Randle Machinery Co (The) Powers and CH
&DRy

**TUDOR BOILER MANUFACTURING CO.
(THE),** 716 E. Pearl. See Page 1972

Boilers.

(Heating and Hot Water.)

McGOWAN THE JOHN H. CO., 54, 56 and
58 Central Av

VANCE E. A., Successor to Vance & Love,
15 E. Canal

Boilers.

(Hot Water Heating, Cast Iron.)

AMERICAN RADIATOR COMPANY, Cincin-
nati Branch, 213 W. 4th

Boilers.

(Steam Heating, Cast Iron.)

AMERICAN RADIATOR COMPANY, Cincin-
nati Branch, 213 W. 4th

Boilers.

Atlas Engine Works 615 Com Trib Bldg
Barnes The Chas Co 55 Main
Casey-Hedges Co (The) 201 Traction Bldg
ERIE CITY IRON WORKS, 814 and 815
Union Trust Bldg; William Morrison,
Manager; Telephone Main. 4446

PRINTING

SPECIALTY OF CIRCULAR WORK FOR MAILING
LETTERS-CIRCULARS-BOOKLETS-FOLDERS
QUICK SERVICE - FINE WORK

The Circular Advertising Co

411-413 SYCAMORE ST. PHONES MAIN 2-477 412

QUALITY	STEEL	AND PRICE
	STAMPS	
	MANUFACTURERS	
TELEPHONE MAIN 184		

Boilers—Continued.

GERMAN-RUSSELL CO. (THE), 222 and 224 E. 9th; 'Phones Canal 2329 and 916
 Kellogg-McCrum-Howell Co 405 Neave Bldg
 Lewis Alex H 410 Neave Bldg
NORTON MACHINERY CO. (THE), 91 Perin Bldg; Telephone Main 4678
 Rugg J K 401 Com Trib Bldg
STIRLING CONSOLIDATED BOILER CO. (THE), Manufacturers of Water Tube Safety Boilers, 131 Ingalls Bldg

Boiler Compound.

NUHRING CHAS. & BRO., 1345 Walnut; Telephone Canal 2243. ☞ See Page 2035

Boiler Compound Manufs.

BELL-SMITH FACTORY SUPPLIES CO. (THE), 717 Main; Telephone Canal 2422
 Cavara Chemical Co 213 W 5th
DEARBORN DRUG & CHEMICAL WORKS, 1103 Union Trust Bldg
KOHLBRAND H. & CO., Manufacturers of Anchor Steam Boiler Compound; None Other Genuine; This is in Cake Form, 217 E. Pearl
LACLEDE CHEMICAL CO., 835 W. 5th
LAKE ERIE BOILER COMPOUND CO. OF BUFFALO, N. Y., F. R. Corbett, Southern Manager, 70, 71 and 72 Mitchell Bldg; 'Phone Main 1066
MIAMI BOILER COMPOUND CO., Basement, 505 Elm; Telephone Main 5136—X
 Pittsburgh Chemical Co s w c York and McLean Av
 Star Boiler Compound Co 212 Sycamore Wiggins E W 2320 Eastern Av

Boiler Covering.

CAREY THE PHILIP MANUFACTURING CO., 85 per cent Magnesia Covering Asbestos Materials of all Descriptions; R. E. Kramig & Co., Selling Agents, 415 E. Pearl; Telephone Main 101; Main Office and Factories, Lockland, O.; Telephone Wyoming 105
KEASBEY & MATTISON CO., 523 Main; Telephone Main 1261. ☞ See Page 1990

Boiler Feed Pumps.

GERMAN-RUSSELL CO. (THE), 222 and 224 E. 9th; Telephones Canal 2329 and 916
McGOWAN THE JOHN H. CO., 54, 56 and 58 Central Av

THE SCHMITT SHOW CASE CO.

MANUFACTURERS OF

STORE FIXTURES

AND

SHOW CASES.

209 and 211 MAIN STREET,
 Telephone Main 1173. CINCINNATI, O.

Boiler Injectors.

Automatic Injector Co 606 1st Nat Bk Bldg
RANDLE MACHINERY CO. (THE), Powers st. and C.H.&D.Ry.; 'Phone Park 67

Boiler Inspectors.

Allendorf Geo. 67 Mitchell Bldg
 Beiser Edward D 67 Mitchell Bldg
 Bennett W M 67 Mitchell Bldg
 Cooper Benj F 67 Mitchell Bldg
 Drury Frank B 67 Mitchell Bldg
 Foster F A 67 Mitchell Bldg

JOSEPH M. GLEASON, Special Agt.

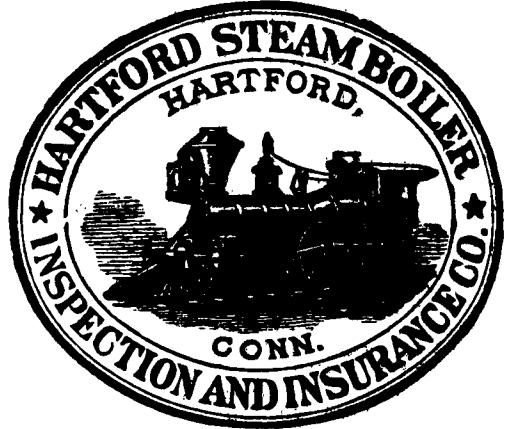

67, 68 & 69 Mitchell Building. Tel. Main 1157.

Hartford Steam Boiler Inspection & Ins Co of Hartford Conn 67 Mitchell Bldg
 Huddleston Robt J 67 Mitchell Bldg
 Marshall Frank B 67 Mitchell Bldg

Boiler Setting.

JEWELL JOHN A. & SON, Contractors for Walling Up All Types of Boilers, Western Av. and Hopple; 'Phone West 758
McGARVEY, HOLIDAY & CO., Contractors and Bricklayers; Builders of "Our Own" Baking Ovens; Furnace Work, Boiler Setting and General Jobbing, 216 Post Square; 'Phone Main 1927

Boiler Stacks.

HONHORST JOS. & CO., 1016, 1018 and 1020 W. 6th; 'Phone West 1895. ☞ See Page 2121

LITTLEFORD BROS.

453, 455 and 457 E. Pearl; Telephone Main 1077

Boiler Tubes.

McGOWAN THE JOHN H. CO., 54, 56 and 58 Central Av
QUEEN CITY SUPPLY CO. (THE), s.w.c. Pearl and Elm
 Reading Iron Co rm 7, 206 E 5th

Boiler Tube Expanders.

QUEEN CITY SUPPLY CO. (THE), s.w.c. Pearl and Elm

Bolts and Nuts.

BREMFOERDER A. H., 2111 Central Av
 Cleveland Bolt & Mfg Co 23 Wiggins Block
 ELDEN T. G., 115 Sycamore
MOESTA GEO., Room 19 Hulbert Block, s.e.c. 6th and Vine; Telephone Main 1115
 National Screw & Tack Co of Cleveland 23 Wiggins Block
 Nunning Frank & Son 215 W 2d
 Schreiber The L & Sons Co 431 E 8th

Bolts, Nuts and Washers.

EVANS THE C. W. STEEL & IRON CO., 12 E. Front; Long Distance Telephone Main 925
ROBERTSON W. F. STEEL & IRON CO., cor. Elm and Commerce. See Page 2060

Bolting Cloths.

STRAUB MACHINERY CO., 1940 to 1956 W. 6th

Bond Dealers.

KLEYBOLTE ALBERT & CO., 409 Walnut; Telephone Main 540

Bond Surety Cos.

AMERICAN BONDING CO. OF BALTIMORE; Issues Bonds of Suretyship of Every Description, Office, 10 and 11 Pickering Bldg; Telephone Main 321; John Doyle, Manager; Residence Telephone Main 2937—R

AMERICAN SURETY CO. OF NEW YORK, LeMear H. Mason, General Manager, Office, 916 and 917 Union Trust Bldg; Telephone Main 543

EMPIRE STATE SURETY CO. OF N. Y., Robt. W. Humphreys, Manager for Southern Ohio, 38 Wiggins Block; Telephone Main 4578

FIDELITY & DEPOSIT CO., of Maryland, John P. Ryan, General Agent, 722, 723 and 724 Union Trust Bldg; Telephone Main 4573

NATIONAL SURETY CO. OF N. Y.,

Furnishes Fidelity, Court and Contract Bonds; Liberal Burglary Policies; S. M. Ferris, Manager, 818 and 819 Union Trust Bldg; Telephone Main 1512

TITLE GUARANTY & SURETY

CO., Office, 77 and 78 Blymyer Bldg; W. N. Tuller, Attorney and Resident Agent; Telephone Main 1548

UNITED STATES FIDELITY & GUARANTY CO. of Baltimore, Md., Edward E. Shipley, General Agent, 603 First National Bank Bldg

UNITED SURETY CO. OF BALTIMORE, MD., The General Underwriting Co., General Agents, 1501 First National Bank Bldg

Bones, Tallow and Greases.

FORBUS J. F. & CO., 1255 and 1257 W. 6th; Telephone West 61

Book Binders.

Armstrong Printing Co (The) 419 Elm
BERNE H. A. & CO 135 and 137 W. 6th; Telephone Main 3378

Bradley & Sorin Co (The) 327 Walnut
Braunwart & Brockhoff 400 Com Trib Bldg
Carpenter The W B Co 422 Main

CASSEDY THE JAMES A. CO., 700 Commercial Tribune Bldg; Telephone Main 3436

Freeman Stationery & Printing Co (The) 17 Lion Bldg

Gibson & Perin Co (The) 318 Walnut
Herold Fred sec Race and 12th

W. H. HOFFMAN, BOOK BINDER,

—AND—

BLANK BOOK MAKER.

420 Elm Street,

CINCINNATI, O.

TELEPHONE MAIN 2079—X.

SHORTHAND DAY AND NIGHT SCHOOL CINTI SCHOOL OF PHONOGRAPHY HARRISON BLDG. 31-E, 4TH ST. CINTI, O.

Hoffman W H 420 Elm

KAEHLIN LOUIS J. & CO., (Formerly with The Robert Clarke Co.) Printers and Binders, 612 Main; 'Phone Canal 442. See Page 2038

Ketterer & Flohr 5th fl Com Trib Bldg

Ketterer Herman 610 Main

Krehbiel C J & Co sec Reading Rd and Broadway

Kroner Wm F & Co 128 Opera Pl

Mills' J R Sons 512 Main

Morris Robt T 209 Vine

OHIO VALLEY CO. (THE), rear 317 to 323 Race; Telephone Main 1568

Pounsford Stationery Co (The) 133 E 4th

Pugh The A H Printing Co 400 Pike

REICHEL FRED., 228 Walnut, n.e.c. Pearl; Binder and Blank Book Maker; Telephone Main 2801

ROSENTHAL S. & CO., Butler Bldg, 15 to 27 W. 6th; Telephone Main 1291

Schultz Printing Co (The) 527 Walnut

Schwemlein Geo & Co 4th fl 224 E 8th

Sherick Henry C 321 Walnut

SOUER C. & CO., n.w.c. 8th and Sycamore

STANAGE W. H. & CO., n.e.c. Pearl and Walnut

Stoll Wm. 232 E 5th

Sullivan Printing Works Co n.e.c. Court and Broadway

CHAS. T. WAGNER.

Established 1878.

WAGNER BROS., BOOK BINDERS,

Binding for the Trade a Specialty.

1503 Race Street, N. W. Corner Fifteenth, CINCINNATI, O.

Telephone Canal 498.

WAGNER BROS., 1503 Race, n.w.c. 15th
 Webb Stationery & Printing Co 306 Walnut
 Weil Max & Co 16 E 12th

WEISE WM. A., 620 Main

Western Methodist Book Concern 222 W 4th

WINCKLER RICHARD P., 322 Main. See Page 1972

Woodrow Stationery & Printing Co (The)

323 and 325 Walnut

Zisman M 617 W Court

Book Binders' Boards.

LaBoiteaux The C L Co 1710 1st Nat Bk Bldg

ADDRESSING

ENVELOPES ADDRESSED
BY HAND OR MACHINE

The Circular Advertising Co

411-413 CH. ASHLAND ST. PHOENIX, ARIZONA 85012

QUALITY

AND
PRICE

**PATTERN
PLATES**

MANUFACTURERS
 TELEPHONE MAIN 184

Book Binders' Leathers, Cloth and Supplies.

QUEEN CITY PAPER CO. (THE),
420 W. 4th; Telephones Main 242 and Main 5028

Book Binders' Machinery.

AMERICAN TYPE FOUNDERS CO., 124 to 128 E. 6th; Telephone Canal 2037
James Geo C & Co 126 Opera Pl

Book Binders' Machinery and Supplies.

DOM THE G. C. SUPPLY CO., 7 E. Pearl; Phone Main 903. See Page 2038

TATUM THE SAMUEL C. CO., 414 W. Water

Book Binders' Tools (Stamps, Dies and Rolls.)

MURDOCK THE JAMES, JR., CO., 116 to 120 Opera Place

Book Case Manufs.

GLOBE-WERNICKE CO. (THE), Manufacturers of the "Elastic" Sectional Book Case; General Offices, 1224 to 1248 W. 8th; Factories, 8th, 9th, Harriet and McLean Av., and Carthage Av., Norwood; Salesroom, 418 Main

Book Cases.

Usona Co (The) 35 Atlas Bk Bldg

Book Dies.

Hartman Chas 37 W 5th

Books.

The McAlpin Store

13 to 19 West Fourth Street.

Booksellers, New and Second-Hand.

SMITH BOOK CO. (THE), 143 E. 4th

Booksellers, Publishers and Stationers.

(See also Stationers and Subscription Book Publishers.)

Ahmann M & Co 324 Main
Albertz Henry sr 1308 Walnut
American Book Co 300 Pike

THE SCHMITT SHOW CASE CO.

MANUFACTURERS OF

Bank, Office and Store Fixtures.

209 and 211 MAIN STREET,

Telephone Main 1173.

CINCINNATI, O.

American Newspaper Association 45 Perin Bldg

Anderson The W H Co 524 Main

Armstrong News & Stationery Co (The) 419 Main

Ball, Clark & Co 133 E 3d

BENZIGER BROS., 343 Main; Telephone Main 766

Bloch Publishing Co 347 Main

Book Shop (The) 325 W 4th

Bower Geo W 420 Central Av

Brand Peter 12 Green

Brennan & Co 905 W 9th

Cincinnati Book Sale 404 Central Av

Cincinnati Medical Book Co 803½ Race

CINCINNATI NEWS COMPANY (THE), 127

Shillito Place; Telephone Canal 2190

Cincinnati & Springfield Publishing Co 402 Odd Fellows' Temple

CLARKE THE ROBERT CO., Government Square; Telephone Main 264

Globe Publishing Co (The) 45 Perin Bldg

Henderson Louise E 506 W 6th

Huesman Mrs Edward 1317 Main

Jackson Hall N 36 W 6th

James Dora M 316 Odd Fellows' Temple

James U P 127 W 7th

Lawriston Press (The) 1002 Mer Lib Bldg

Lincoln Publishing Co 133 E Canal

Losanti Press (The) 133 E 3d

Marazzi John jr 1712 Race

Moore Amos & Son 947 E McMillan

Moroney M B 404 Central Av

Muehler Gustav 1328 Main

Nielan A & Co 1201 Bank and 227 W 4th

OHIO VALLEY CO. (THE), rear 317 to 323 Race; Telephone Main 1568

PHONOGRAPHIC INSTITUTE CO. (THE), Jerome B. Howard, Manager, 222 W. 4th; Telephone Main 5050

Presbyterian Board of Publication of Phila 420 Elm

Pustet Fr & Co 436 Main

Queen City Book Co 620 Vine

Queen City Publishing Co 705 Vine

Reinhart & Momberg 402 Main

Reitman Michael 1421 Providence

Ruhl Fred 703 Central Av

Schachet Max 561 W 6th

Schoenberger Peter 1633 Vine

Seeborn Gustav 2509 Gilbert Av

Simcoe Chas & Co 1012 Flint

Smith Book Co 143 E 4th

Standard Publishing Co (The) sec 9th and Cutter

Stiefel Masonic Book Co 620 Vine

Theobald Odomar K 1219 Vine

Traub Louis s w c 4th and Race

United States Church Album Publishing Co 1527 Lingo

Warren's Book Store 527 Central Av

Weil Max & Co 16 E 12th

Wesselman Mary 614 Sycamore

Western Methodist Book Concern 222 W 4th

Western Publishing & Trading Co 1339 Main

Western Tract Society 420 Elm

Wilde The A E Co 28 E 7th

WILLIAMS DIRECTORY CO. (THE), 208 Post Square (Longworth)

Wise Leo & Co 56 Perin Bldg

Woollong J H & Co rm 45, 222 W 4th

Young Men's Bible Society of Cincinnati 420 Elm

Boot and Shoe Upper Manufs.

Estermann John B rm 8, 706 Main

Graefe Robt 1428 Race

Hruza Frank J 706 Main

Rattermann The A B & Sons Co 333 Main

Rupp John C Co 807 Sycamore

Rupp & Wittgenfeld Co (The) 646 Main

Schlochtermeyer-F & Co 596 Main

Schneider Edward J 642 Main

Wilken Bros 815 Main

Boots and Shoes.

(Manufacturers and Wholesale Dealers. See also Shoe Manufacturers.)

Cohen Dan s w c Pearl and Vine

Daum The Geo M Shoe Co 317 Walnut

Durrell Bros 113 E Pearl

Faller's The Isaac Sons Co 421 Race. See Page 2005

Fanger & Rampe 341 E Pearl
Forwood Shoe Co 22 W 3d
Gates John & Co 24 E Pearl
K & I Shoe Co 14 W Pearl
Mann & Longini 27 W Pearl
Marks & Stix 15 W Pearl
Marx W S Shoe Co 8 E Pearl
Meis The Chas Shoe Co 13 W Pearl
Ohio Valley Shoe Co (The) 25 W Pearl
Plaut Nathan & Co 11 W Pearl
Rogers Worner & Co 212 Walnut
Runkel & Roth 227 Race
Sachs The J Boot & Shoe Co 33 W Pearl

Boots and Shoes.

(Retail.)

Albers M & Son 1114 Main
Altman Morris 422 W 5th
Attermeyer Bernard H 1003 State Av
Banner Shoe Store 1017 Central Av
Baron Abraham 1030 Freeman Av
Beck Louis B 1724 Race
Big Store Co (The) 419 W 5th
Bloom Harry 105 E 6th
Bockhorst Herman 1951 Central Av
Boelscher Bernard 1541 Freeman Av
Boelscher Ignatz 3900 Llewellyn Av
Breeck B H 1219 Sycamore
Brinkman Robt 24 15th
Burgermeister Jos 2337 Quebec Rd
Buschmann Peter 3941 Spring Grove Av
Cohen Dan Shoe Co n w c 5th and Central Av
Comings Jas 1405 Vine
Cowie Chas S 434 Vine
Daum John 2321 Colerain Av
Deichmann Henry 5 E 13th
Diamond Henry & Sons 674 W 5th
Dillenburger Phillip 1909 Central Av
Dohan Jeremiah N 625 Central Av
Douglas The W L Shoe Co 22 E 5th
Dudley Harry J 605 Central Av
Dudley's Henry Sons s e c Court and Elm
Eckerle Jacob 1811 Queen City Av
Ehrlich Emil 1600 Main
Embshoff Bros 2969 W 6th
Eppelblath Louis 728 W 5th
Erpenbeck B H & Bro 319 E Pearl
Faig John J 2019 Vine
Fair Clothing House 2115 Central Av
Falkenstein Bela 3951 Spring Grove Av
Felkenstein Desha 230 W 5th
Fanger & Rampe 341 E Pearl
Fischer Gustav 757 Armory Av
Fite Foster A 3409 Eastern Av
Fleck Peter s w c Freeman Av and Central Av
Fleck Samuel 603 Broadway
Florsheim Shoe Co 29 E 5th
Fluegemann Jos F 1546 Harrison Av
Foppe Clemens 1049 W 8th
Foster Minnie 1431 Sycamore
Frankel Max 234 Sycamore
Friedman Abraham 128 W Elder
Frye Wm 1450 Main
Gallagher Jennie G 3522 Warsaw Av
Gels Shoe Co (The) 1146 Main
Gerber Minnie 1534 Harrison Av
Gerstner Wm 620 W Court
Glover Henry 4021 Eastern Av
Goldberg Samuel 509 Plum
Hall Peter W 834 W 5th
Hammann Geo C 2402 Spring Grove Av
Hanover Shoe Store 141 W 5th
Harris Louis 437 W 6th
Hater Harry A 1330 Linn
Hellemann A B 112 W Elder
Heitker Henry 529 E 5th
Higgins Arthur M 3484 Reading Rd
Hilgemann Fred & Son 521 Wade
Hilgenhinsch August 607 Central Av
Hirsch Nestor 1423 Vine
Hock Conrad 2934 Colerain Av
Hoetker Bernard 713 Freeman Av
Hoffmann John H 1382 Harrison Av
Holtman Henry 950 W 6th
Honkomp Anthony 1602 Baltimore Av
Hooper Bros of Baltimore 35 W 5th
Hoormann Fred 2023 Western Av
Hunderlach Anton 2612 Vine

*The Cincinnati School of
Photography is thorough and
practical. I heartily recommend
it.*

H. P. Thomas

HARRISON BUILDING,

31 E. 4th st.

CINCINNATI.

Imwalle Rudolph 1212 E 3d
Irwin Wm 580 W 6th
Joseph H 412 W 5th
Kessen Bros 1176 Harrison Av
Kessen Toney 1015 and 1535 Freeman Av
Kleimann Jos 105 W Elder
Klein Samuel 418 W 5th
Klinkicht Adolph R 2862 Colerain Av
Korn Ignatz 1811 Vine
Kramer Herman 2022 Baymiller
Kruse Wm F 1635 Race
Kunze Hugo 716 Vine
Lampe John B 1303 Main
Langhorst Christ 3201 Colerain Av
Levy Isaac 1209 Vine
Lischkoff Samuel 525 W 6th
List Wm 904 Race
Litzowitz Isaac 506 W 5th
Longini Emil 1415 Vine
Lorentz Bros Co (The) 1740 Race
Loveless W B Co of Pittsburgh 418 Walnut
Lynch L G 1119 Main
Mabley & Carew Co (The) n e c 5th and Vine
Maisenhalter Chas 1031 E McMillan
Mangold Jos 1166 Harrison Av
Max Morris 3700 Spring Grove Av
Mayhaus Henry B 762 W 7th
Mersmann Bernard 1056 Freeman Av
Mollman Theodore 825 W Liberty
Moormann Jacob 702 Main
Pandorf Wm 2179 Central Av
Pasmark Otto n e c Charlotte and Baymiller
Placke J H & Son 815 State Av
Pohl The H Win Shoe Co 208 E 5th
Poske J H 2805 Colerain Av
POTTER SHOE CO. (THE), 18, 20, 22 and 24 W. 5th; Telephone Main 2125
Quebe Geo 2458 Eastern Av
Regal Shoe Co (The) 429 Vine
Reinhard Andreas 1709 Vine
Richter John G 1709 Blue Rock
Rimele Rupert 17 W Elder
Roeder John 3923 Eastern Av
Rollman & Sons Co (The) 10 W 5th
Rosenstein Max 4042 Hamilton Av
Rowekamp John 2184 Central Av
Royal Shoe Store 35 W 5th and 1226 Vine
Schnokelborg Herman 335 Sycamore
Schoenebaum Chas 1608 Main
Schott Shoe Co (The) 38 W 5th
Schraffenberger Geo 1727 Vine
Schraffenberger Michael 129 Broadway
Schroer Geo 3022 Park Av
Schrohenloher John 2914 Colerain Av
Schutte Geo 1045 Wade
Schwarz John 752 E McMillan
Sebel Jos 338 W 5th
Seller Albert 2530 Vine
Seiler F 256 E University Av
Sliker L H 305 E Pearl

MAILING LISTS

ACCURATE LISTS OF ALL KINDS
LARGEST REFERENCE LIBRARY IN THE WEST

The Circular Advertising Co

411-413 SYCAMORE ST. CINCINNATI, OHIO

QUALITY

HOOP CLASPS

The James M. Mordock Jr. Co.
116 Opera Place CINCINNATI, O. U.S.A.

MANUFACTURERS

TELEPHONE MAIN 184

PRICE

Boots and Shoes, Retail—Continued.

SMITH, KASSON CO. (THE), n.e.c. 5th and Race; Telephone Main 2243

Sorosis Shoe Co 106 W 7th
Specht Bros 1700 Vine
Stalf Geo A 1626 Queen City Av
Star Shoe House 1119 Main
Stock Henry M 829 Main
Stober Martin 1987 Madison Rd
Stricker Anna M 3041 W 6th
Stuntebeck Anthony 507 W 6th
Stuntebeck J Bernard 3537 Warsaw Av
Thieman Herman 2107 Central Av
Thole Fred 310 E Front
Tischbein John 2145 W 8th
Vehr John G 716 W 5th
Vollmann Rudolph 618 Broadway
VonLahr John G 333 W Front
Waldorf Shoe Store 122 W 5th
Walk-Over Shoe Co 413 Walnut
Weber Jos 2014 Mohawk Pl
Weber Peter 4207 Glenway Av
Weckermeyer Wm 1426 Main
Weidenbacher Geo 1316 Freeman Av
Weiland Samuel 611 Broadway
Wellen John B s w c Poplar and Linn
Wellen John H & Son s e c Betts and Linn
Wessel August P 1214 Linn
Westerkamm Edmund 3831 Colerain Av
Wiechard John 728 W Court
Willeke E A 1104 Harrison Av
Wissmann Leonard 3156 Reading Rd
Wode August W 2813 Woodburn Av
Zevy Ralph J 1586 Central Av
Zurline B H 1608 Chase Av

Boot and Shoe Makers and Repairers.

Adam Jacob 3023 Highland Av Mt A
Adams Jacob 33 W 12th
Adass Jos 1727 Elm
Alpert Max 339 E Front
Altman Morris 422 W 5th
Anton Albert 3025 Jefferson Av
Apfelblatt Morris 632 Broadway
Arend Theo 2839 W 6th
Baehner August C 272 Ludlow Av
Bame Jas 4154 Hamilton Av
Bastian John 2831 Zeltner
Beach Chas 144 W 6th
Beck John rear 1715 Elm
Becker Christ A 1452 Walnut
Beckmann Henry rear 827 Hopkins
Belgard F A 1112 Broadway
Bellem Jacob 3512 Warsaw Av
Bernhardt Simon 1211 Chapel
Beser Louis 206 Broadway
Best Jacob 619 W McMicken Av
Blanchard John 2118 German

Blasel Harry 3945 Spring Grove Av
Bockhorst Herman 1951 Central Av
Boelscher Bernard 1541 Freeman Av
Boelscher Ignatz 3900 Llewellyn Av
Boelscher Jacob 226 Post Square
Boerner Edmund 1004 York
Bollinger Chas 8 E Clifton Av
Bonnick Robt 310 E 5th
Bgruske Jacob 77 Plum
Brackmann Louis 1903 Linn
Brand Adam J 1906 Linn
Brandt Henry 1056 Central Av
Brautigam Anthony 227 Webster
Breck 341 1219 Sycamore
Brinker Wm 1132 W 8th
Brinkman Robt 24 15th
Brittingham Jas W 1728 Vine
Brown Hyman 574 W 6th
Bryant Jonas 624 John
Buhlheller John 1941 Race
Buning Geo H 559 Freeman Av
Burkhardt Ernest 907 Linn
Busch August 1607 Chase Av
Busch Hieronimus 523 E 12th
Buschmann Peter 3941 Spring Grove Av
Byrns Lawrence 537 W 5th
Conway Patrick 1605 Reading Rd
Cowie Chas S 434 Vine
Cullen Wm J 1718 Blue Rock
Daubenmerkl Geo 1401 John
Daum John 2321 Colerain Av
Davis E M 17 E 7th
Deichman August 316 Plum
Deichmann Henry 5 E 13th
Denterlein Geo 1324 Bremen
Dieckroeger Wm 103 E Clifton Av
Dillenburger Phillip 1909 Central Av
Dix Edwin L 1305 Linn
Dotzengall John 2425 Eastern Av
Drachenberg David 1009 Vine
Dreiling Sebastian 613 Plum
Dritte Jos 1568 Central Av
Duerr F Jos 2249 Wheeler
Dunn Edward 731 Clinton
Eckerle Jacob 1811 Queen City Av
Eddy Francis M 1026 W 6th
Ehrlich Emil 1600 Main
Embschhoff Bros 2969 W 6th
Eppelblath Louis 728 W 5th
Faig John J 2919 Vine
Federspiel Peter 1919 Western Av
Felock Wm 3656 Colerain Av
Fischer Gustav 757 Armory Av
Fluegemann Jos F 1546 Harrison Av
Foppe Clemens 1049 W 8th
Forsey J 546 W 6th
Frank John A 2042 Eastern Av
Freers Fred 1433 Main
Friedman Jos 701 Freeman Av
Frieser Geo jr 1506 Pleasant
Fruechtemeyer Henry 1206 Baymiller
Frye Wm 1450 Main
Geis Shoe Co (The) 1146 Main
Geilman Samuel 1104 Vine and 10 E Mc-
Micken Av
Gelschofsky Louis 504 W 5th
Gladney Henry 466 E 6th
Glenn Patrick 903 Nassau
Glover Henry 4021 Eastern Av
Goldberg Samuel 509 Plum
Goldstein Samuel 421 1/2 W Court
Grathwohl Mathias 521 Hindlay
Greenberg Jos 1430 Central Av
Guhe Louis 1721 Elm
Hall Peter W 834 W 5th
Halloran Patrick J 1207 Freeman Av
Hammann Geo C 2402 Spring Grove Av
Hammerle Michael 3304 Woodburn Av
Harrigan Peter 2155 Eastern Av
Hartken Henry June E 3d and E Front
Heitker Henry 529 E 5th
Hensing Fred 405 John
Herbers Herman n e c Front and Ludlow
Higgins Arthur M 3484 Reading Rd
Hilgemann Fred & Son 621 Wade
Himsel Carl n w c Charlton and Alice
Hirschberger Christ 834 Armory Av
Hlawinka Martin 54 E McMicken Av
Hock Conrad 2934 Colerain Av
Hocker Frank 751 W 9th
Hoetker Bernard 713 Freeman Av

THE SCHMITT SHOW CASE CO.

MANUFACTURERS OF

SHOW CASES,

STORE, BANK and OFFICE FIXTURES.

209 and 211 MAIN STREET,

Telephone Main 1173.

CINCINNATI, O.

Hoffman John B n w c Erie Av and Michigan Av H P
 Hoffmann John H 1382 Harrison Av
 Holtman Henry 950 W 6th
 Holzhauser John 1046 Marshall Av
 Holzhauser Michael 2219 Colerain Av
 Honkomp Anthony 1602 Baltimore Av
 Hoormann Fred 2023 Western Av
 Houser Ennis U 3409 Eastern Av
 Hunderlach Anton 2612 Vine
 Hupp Jos 2016 Vine
 Hurrell H L 109 W 12th
 Imwalle Rudolph 1212 E 3d
 Irkofer Marcus 460 Bank
 Inkofer Martin 426 E Liberty
 Jakobi Chas 2024 Elm
 Jochum Phillip 1420 Cutter
 Juette John H 1541 Baymiller
 Just Thos 1820 Race
 Kallmeyer Herman H 3650 Glenway Av
 Kaminski Ladislaus 1629 Central Av
 Kassau August 213 E University Av
 Keilholz Martin 262 W McMicken Av
 Kemper Fred 31 W 2d
 Kerler Matthew 529 Union Avondale
 Kersting Wm rm 15, 706 Main
 Kessen Toney 1015 and 1535 Freeman Av
 Kippenbrock John B 502 E Liberty
 Kissing Frank H 221 E 12th
 Kleimeyer Wm 1057 Noble Court
 Klunkicht Adolph R 2862 Colerain Av
 Kohnop Samuel 1642 Central Av
 Kopp John 512 W Liberty
 Kraemer Geo 115 Calhoun
 Kramer Herman 2022 Baymiller
 Krebs Ferd 2308 Vine
 Kruse Wm C jr 1913 Vine
 Kues Frank 430 Reading Rd
 Kugler Jacob B 204 Worth
 Kunst Henry 559 Laurel
 Kunz Anthony sr 643 Baymiller
 Kunze Hugo 716 Vine
 Kuppinger C Robt 1540 Race
 Labermeyer Lorenz 7 Allison
 Lagemann Fred 418 W 7th
 Lammers Geo 627 Burns
 Lampe John B 1306 Main
 Langhorst Christ 3201 Colerain Av
 Lefkowitz Max 949 W 6th
 Leiblich Martin 911 Martin
 Little Willard A 2757 Observatory Av
 Lobuono Antony 932 Freeman Av
 Lorenz Andrew s w c Carroll and Bangs
 Losacker Phillip 319 W McMicken Av
 Luken Geo B 1006 Gest
 McCabe Chas 502 E Pearl
 McKiernan Clements 415 E 5th
 McLaughlin Wm P 638 Vine
 Machnovitz Moses 1053 Linn
 Maisenhalter Chas 1031 E McMillan
 Mangold Jacob 1760 Queen City Av
 Mangold Jos 1166 Harrison Av
 Marshall Jas A 762 Kenyon Av
 Martin Geo 412 Bauer Av
 Marxmeier Henry 241 E Clifton Av
 Massmann F W 1804 Powers
 Matman Harry 525 W Court
 Maudelzweig Leo 506 Mound
 May Andrew J 1671 Eastern Av
 Mayhaus Henry B 762 W 7th
 Meehan Martin jr 1014 Ellias
 Mehn John 3944 Eastern Av
 Meister John 2440 Clifton Av
 Meltzger Jos 1629 Moore
 Mersmann Bernard 1056 Freeman Av
 Meyenberg Carl R 5th fl n w c 3d and Main
 Meyer Frank X 1415 Race
 Meyer Henry H 984 W Liberty
 Meyer Wm fear 1553 Pleasant
 Meyer Wm H 2731 Vine
 Mikolajewski Geo 1539 Cutter
 Miller David 522 W 6th
 Misch Carl 2103 Winchell Av
 Mollmann Theo 825 W Liberty
 Moloney J R 768 E McMillan
 Molter Philip 1805 Frintz
 Momberg Justus 411 Wade
 Monning August 725 Bauer Av
 Moormann Jacob 702 Main
 Mukes Henry 1008 Gilbert Av
 National Shoe Repairing Co 47 W 5th.

**LEARN
 SHORTHAND**
 CINTI SCHOOL OF PHONOGRAPHY
HARRISON BLDG.
 31 E. 4th ST. CINTI, O.

Neuner Nicholas 115 Findlay
 Nickum Adam 1632 Sycamore
 Nieman Lambert 407 Baymiller
 Nogick Harry 404 W Court
 Noll Nicholas 939 John
 Nuxoll Henry H 1637 Dorman
 O'Keefe Patrick J 1412 Eastern Av
 O'Kelley John 306 E 3d
 Pandorf Wm 2179 Central Av
 Partl Frank 201 Mulberry
 Pasmark Otto n e c Charlotte and Baymiller
 Paul Frank 1124 W 8th
 Fillman Wm 739 W 5th
 Placke J H & Son 815 State Av
 Plogsted Louis 4019 Spring Grove Av
 Pohl The H Wm Co 208 E 5th
 Poradzinski Louis 3489 Southside Av
 Poske J H 2805 Colerain Av
 Potuznik Wm 209 Findlay
 Pulte Henry 3215 Jefferson Av
 Quebe Geo 2458 Eastern Av
 Quinke Robt 2535 Columbia Av
 Reedy John H 1105 Gest
 Reinders John 905 Barr
 Reinhard Andreas 1709 Vine
 Reininger Jos 1048 St Gregory
 Renner Geo 1215 Budd
 Reves Frank 2553 Vine
 Richter John G 1709 Blue Rock
 Riess Geo 2142 Turner
 Riess Geo K 3710 Eastern Av
 Roell Chas 1427 Plum
 Rosenbaum Samuel 633 Vine
 Rosenstein Max 4042 Hamilton Av
 Roth John 32 E 8th
 Roth Louis 1525 Central Av
 Rother Richard 2211 Gest
 Rowekamp John 2184 Central Av
 Ruhl Henry 2421 Gilbert Av
 Rukin Isaac 408 W 6th
 Runner Edw L 626 Central Av
 Rupp Jacob 1613 Baltimore Av
 Saslavsky Nathan 9 15th
 Schaefer Geo 1995 State Av
 Schaefer Jacob L n w c Highland Av and Donahue
 Schafer Jacob 341 Central Av
 Schappert Jacob 2320 W 6th
 Schear Benj 16 E 6th
 Schenke Henry 1069 Cutter
 Schilling John F 3151 Eastern Av
 Schilling Theo 328 Mulberry
 Schlan Louis 1001 Foraker Av
 Schleecking J B 328 Plum
 Schlotthauer John 1518 Race
 Schlueter Adolph 208 Magnolia
 Schmidt Theo 409 E 12th
 Schmitt Frank 2106 Vine
 Schmitt John H 3141 Reading Rd
 Schneider Dora 950 E McMillan
 Schnokelborg Herman 335 Sycamore
 Schnorrbusch John F 1349 Walnut
 Schoenebaum Chas 1608 Main
 Schoenhoff Frank 1515 Race

TYPEWRITING
 LETTERS IN IMITATION TYPEWRITING
 LARGEST CAPACITY - BEST WORK
The Circular Advertising Co
 511 E. 5th ST. CINTI, O.

QUALITY

AND PRICE

RAIL ROAD STAMPS

The James Nurdock Jr. Co.
116 Opera Place CINCINNATI O. U.S.A.

MANUFACTURERS
TELEPHONE MAIN 184

Boot and Shoe Makers and Repairers—
Continued.

Schrauder Ulrich 1607 Pleasant
Schrohenloher John 2914 Colerain Av
Schuerch Nicholas 1009 Bank
Schuermann Gerard 422 Reading Rd
Schulhof Wm 617 E 5th
Schurmann Gerhard 1363 Spring
Schutte Geo 1045 Wade
Schwartz J Philip 2150 Ravine
Schwartz John 1710 Main
Schwartz Max 1405 Main
Schwarz Henry 818 Clark
Schwarz John 752 E McMillan
Sebald John 308 Findlay
Seiler Albert 2530 Vine
Seltz Barnett 680 W 5th
Shoemaker Louis 2501 Jefferson Av
Sieber Jacob 2559 Hackberry
Siedling Christ F 1529 Jones
Sigman Maurice 412 Lock
Silverstein Abe 135 E Court
Simon Henry 1307 Clay
Smutny Frank rear 1722 Race
Specht Bros 1700 Vine
Sprenger Frank 1131 Carney
Stalf Geo A 1626 Queen City Av
Stevenson Jas 408 E 5th
Stings Herman 818 Rockdale Av
Stober Martin 1987 Madison Rd
Streit Bernard 3022 Colerain Av
Stretz Geo 1023 Sturm
Stricker Anna M 3041 W 6th
Stroka Theo 908 Baymiller
Stuntebeck Anthony 507 W 6th
Sullivan John G 509 Sycamore
Supper Chas 1303 W Liberty
Sutthoff Herman 504 John
Tekulve John B 626 Cutter
Thieman Herman 2107 Central Av
Thomas Elias 335 W Court
Tiedtke Louis 30 Green
Tieman Chas 134 E 3d
Tischbein John 2145 W 8th
Tishler Samuel 523 Plum
Trambaugh Henry 1529 Harrison Av
Vehr John G 716 W 5th
Vienhage Bernard 2128 German
Vogel John 3153 W 6th
Vollmann Rudolph 618 Broadway
VonLahr John G 333 W Front
Weber Casper 3161 W 6th
Weber Frank J 3114 Warsaw Av
Weber John 1805 Sycamore
Weber Jos A 1750 Hanfield
Weber Peter 4207 Glenway Av
Weckermeyer Wm 1426 Main
Weidenbacher Geo 1316 Freeman Av
Weinstein Jacob 1502 Central Av

The SCHMITT SHOW CASE Co.

Successors to { Schmitt & Co., . . . Est. 1883.
Schmitt, Wiegel & Co., " 1876.
L. Wiegel & Co., . . . " 1867.
Schmitt & Bro., . . . " 1851.

SHOW CASES & STORE FIXTURES
209 and 211 MAIN STREET,
Telephone Main 1173.

Weis Carl 1678 Central Av
Weis Morris 10 E McMicken Av
Wellen John B s w c Poplar and Linn
Wellen John H & Son s e c Betts and Linn
Wessel August P 1214 Linn
Westerkamm Edmund 3831 Colerain Av
Wieghaus Fred 117 Broadway
Wiener Christoph 35 Green
Wiener Jos 1210 Cutter
Wilke Henry 705 Clark
Wilking Frank H 327 E 12th
Willeke Henry 3043 Woodburn Av
Wimmers Wm 704 Mound
Wise Julius 1952 Central Av
Wissmann Leonard 3156 Reading Rd
Woermann Jos J rear 715 Euclid Av W P
Wrigley Thos 1904 Young
Yelgers Henry 4124 Chambers
Ziegler Wm C 419 W 6th
Zitt Jacob 1906 Race
Zurline B H 1608 Chase Av

Boot and Shoe Shining Parlors.

Baer Louis 1512 Vine
Bouzon Michael 638 Vine
Bryant Bud 661 W 5th
Chapman Samuel P 304 E 4th and 502 Main
Chesapeake Shoe Shining Parlors 435 Walnut
Christophilakis Louis 3 E 6th and 613 Walnut
Christos Geo 520 Vine
Courlas Bros 507 Walnut
Crosby Bros 503 John
Dayton Frank E W 12th
Divigas John 43 E 8th
Eckstein Rebecca 626 Central Av
Hamilton Thos 431 Sycamore
Herwig John 1303 1/2 Vine
Johnson & Harrison 308 George
Katchetos Michael 26 W 6th
Knox Benj 527 Elm
Kourlas Nicholas N 419 Central Av
Kugiufan Geo 113 1/2 W 5th
National Shoe Repairing Co 47 W 5th
Newcomb Siebert W 429 Central Av
Nicolopulos Mike 420 Vine
Righter M E 1234 Vine
Strange Moses Court House
Warren John A, City Hall

Bored Wells.

McGOWAN THE JOHN H. CO., 54, 56 and 58 Central Av

Bottle Caps.

BOLDT THE CHAS. CO., cor. Davis Lane and Pennsylvania Ry.; Warehouse and Salesrooms, cor. 3d and Eggleston Av.; Telephone East 251

Bottle Cleaner Manufs.

Automatic Bottle Cleaner Co 117 E Pearl

Bottle Manufs.

THE CHARLES BOLDT CO.,

Manufacturers of Flint and Amber Bottles, Skeleton Cases and Bottlers' Supplies, cor. Davis Lane and Pennsylvania Ry., and Muncie, Ind.; Warehouse and Salesrooms, cor. 3d and Eggleston Av.; Telephone East 251.

Boldt The Chas Co cor Davis Lane and Pennsylvania Ry Tracks Columbia
ILLINOIS GLASS CO., N. E. Bagley, Manager, 122 W. 2d; Phone Main 1031

Bottle Dealers.

Cincinnati Box & Label Co rm 610, 519 Main
Hils C L 834 Reedy
HURTIG I., 130 Sycamore; Telephone Main 707

Bottle Protectory.

Cincinnati, Covington & Newport Bottlers' Exchange 1337 Clay

Bottlers' Supplies.

BOLDT THE CHARLES CO., cor. Davis Lane and Pennsylvania Ry., and Muncie Ind.; Warehouse and Salesroom, cor. 3d and Eggleston Av.; Telephone East 251
CINCINNATI BOTTLETS' SUPPLY CO., 32 Main; Telephone Main 2322
 Cramer Jos 214 E 2d
 Nivison-Weiskopf Co 317 E 2d
 Schwill The F A & Son Co 312 Main
UNITED STATES BOTTLETS' SUPPLY CO., J. A. Hodge, Manager, 122 W. 2d; 'Phone Main 1031

Bowling Alley Manufs.

BRUNSWICK - BALKE - COLLENDER CO. (THE), 130 and 132 E. 6th. See Page 1971

Bowling Alleys.

Ahlers Bernard 1442 Harrison Av
 Auburn Bowling Alleys n e c Highland Av and University Av
 Avon Bowling Alleys 300 Shillito
 Bachmann Wm J 26 Calhoun
 Barmann Amand 4104 Glenway Av
 Churchill Bowling Alley n e c Gilbert Av and Churchill Av
 Clifton Heights Bowling Alleys 353 Calhoun
 Dreyer J August 1854 Baltimore Av
 Eureka Bowling Pavillion n w c Reading Rd and Woodward
 Finke C J 19 E 6th
 Fromme Henry B 966 Pavillion
 Gaul Wm 901 Depot
 Geiger Adolph 1918 Elm
 Gerhardt's Bowling Alley 2876 Colerain Av
 Guth Louis 3217 Jefferson Av

The Williams Directory Co.,**Directory Publishers,**

208 Post Square,
 CINCINNATI, OHIO.

Hagner Jacob s w c Glenway Av and Winfield Av
 Harig Philip s w c Loth and St Joe
 Heimerdinge Gottlieb 1791 Denham
 Kenning Harry 1869 Baltimore Av
 Kluesener Gottlieb 3245 Jefferson Av
 Koo-Koo Bowling Alleys s e c 7th and Freeman Av
 National Bowling Alleys 2131 Clifton Av
 Niehoff Geo 3601 Montgomery Rd
 North Cincinnati Turner Hall s e c Vine and Daniels
 Oriental Bowling Alleys (The) 1306 Vine
 Peppard Lawrence 2259 Gilbert Av
 Reichrath Frank 3722 Spring Grove Av
 Kiehle Frank 1306 Vine
 Schmiesing Fred jr 1640 Blair Av
 Schwaegerle Louis 1614 Queen City Av
 Schweikart Eliza 2611 Jefferson Av
 Stothfang Fred H 3210 Warsaw Av
 Weber John n w c Powers and Herron Av
 Wielert's 1410 Vine
 Willenborg Bernard n w c Reading Rd and Woodward

Bowling Alley Score Boards.

Practical Novelty Mfg Co 13 E 5th

Bowling Alley Supplies.

Brunswick-Balke-Collender Co (The) 130 E 6th. See Page 1971

CINCINNATI SCHOOL OF PHONOGRAPHY.

A. R. CAMPBELL PRIN

HARRISON BLDG.
 31 E. 4TH ST. CINTI, O.

Box Dealers.

Corrigan Geo 3068 Durrell Av
 Economy Packing Box Co 520 Langdon Court
 Houlihan The Jos Box Co 439 Culvert
 Morgan John 717 Broadway

Box Manufacturers.**ACME BOX & SHOOK CO.,**

410 to 418 Madison Av., Covington; Telephone South 845; Packing Boxes, Shoe Cases, Whisky Cases, Printing in One or Two "Colors;" "For Fine Appearance and Economical Use Our Boxes Are the Best;" Henry R. Myers, President; Wm. H. Vogt, Manager.

AMAN & SANDMANN, Cigar and Packing Boxes, Cigar Box Lumber and Shooks, 21 to 27 W. McMicken Av.; Telephone Canal 915

BADE JOHN H.,

Manufacturer of Packing Boxes and Crates, 123 and 125 Broadway; 'Phone Main 3820.

Bade John H' 123 Broadway
 Baker P T & Son 446 E 2d

WALTER G. BECK,

Manufacturer of all kinds of Packing Boxes, Western Av., C., H. & D. Ry. and Section Line, Cincinnati, O.; Telephone West 1837.

Beck Walter G, Western Av, CH&DRY and Section Line

THE**CINCINNATI WIRE BOUND BOX CO.**

Manufacturers of Wire Bound Packing Boxes; Special Features: Strength, Durability and Lightness; Factory and Office, 213, 215 and 217 Webster; Telephone Canal 1857.

Cincinnati Wire Bound Box Co (The) 213 Webster

PRINTING

SPECIALTY OF CIRCULAR WORK FOR MAILING LETTERS-CIRCULARS-BOOKLETS-FOLDERS
 QUICK SERVICE - FINE WORK

The Circular Advertising Co

411-413 SYCAMORE ST. PHONES MAIN 2497-4797

QUALITY

AND
PRICE

**Novelties
in Metal**

The James Murdock Jr. Co.
116 Opera Place CINCINNATI, U.S.A.

MANUFACTURERS
TELEPHONE MAIN 184

Box Manufacturers—Continued.

E. A. CONKLING BOX CO.,

Manufacturers and Printers of Packing Boxes; Improved Patent Bottle Boxes and Lock Cornered Boxes a Specialty, n.w.c. Reading Road (Hunt) and Dorchester Av.; Telephone North 2381.

CONKLING E. A. BOX CO., n.w.c. Reading Rd. and Dorchester Av.; Telephone North 2381

CONSIGNEES FAVORITE BOX

CO. (THE), Office, 1041 Freeman Av.; Telephone West 1360; Factory, Chattanooga, Tenn

KENKER FRED., SR., Manufacturer of Cigar Boxes, Cigar Box Lumber, Packing Boxes, Poultry Coops and Berry Crates of all kinds, North Bend Road, Cheviot; Telephone Cheviot 82. See Page 1973

Lasance A & Co 1213 W Liberty

LOCKLAND LUMBER CO., Manufacturers of Bottlers' Boxes of all kinds; Lock Corner Boxes and Box Shooks; Lumber Dealers, Lockland, O.; Telephone Wyoming 87

McWILLIAMS & SCHULTE, Manufacturers of Packing Boxes of Every Description, Poplar Beveled Siding, Flooring, &c., n.w.c. McLean Av. and Richmond; Phone West 752. See Page 1973

THE QUEEN CITY BOX CO.,

Manufacturers of Packing Boxes, &c.; Box Shooks in Car Lots; Wood Printing a Specialty and Lock Corner Boxes, Horne, Flint and Wade sts. and McLean Av.; Telephone West 656.

Queen City Box Co (The) Horne, Wade, Flint and McLean Av

TYLER H. A. & CO.

1041 to 1053 Evans; Phone West 558. See page 1973.

THE SCHMITT SHOW CASE CO.

MANUFACTURERS OF

STORE FIXTURES

AND

SHOW CASES,

209 and 211 MAIN STREET,
Telephone Main 1173. CINCINNATI, O.

Tyler H A & Co 1041 Evans
Unnewehr. Frank & Co 7th, Culvert and New

WILDBERG BOX CO., The,

Manufacturers of Packing Boxes and Box Shooks; Printed Lock Corner Boxes a Specialty, 9th st. and Eggleston Av.; Telephone Canal 1932.

Wildberg Box Co (The) 9th and Eggleston Av
Box Printing Dies.

FRIES ANTHONY J., Successor to Fries & Meinhart, 717 Sycamore; Telephone Canal 670. See Page 2038

MURDOCK THE JAMES, JR., CO., 116 to 120 Opera Place

Box Strap Manufs.

Martz Anton 8 E Commerce

Braces for Deformities.

AUTENRIETH WM., 105 Lincoln Inn Court, 519 Main
Western Surgical Supply Co (The) 638 Race

Brads.

TOWER MANUFACTURING CO., n.w.c. Elm and Commerce. See Page 2127

Brake Manufs.

Electric Safety Brake Co rm 32, 206 E 5th
Kilgour Safety Brake Co 410 Neave Bldg
Roth & Koehler 607 Traction Bldg

Brake Shoes (Railroad and Traction).

Columbia Brake Shoe Co (The) 91 Perin Bldg

COLUMBIA FOUNDRY CO. (THE), 91 Perin Bldg; Telephone Main 4678

Brand and Stamp Cutters.

(See also Stencil Cutters.)

MURDOCK THE JAMES, JR., CO., 116 to 120 Opera Place

Brand Furnaces.

HONHORST JOS. & CO., 1016, 1018 and 1020 W. 6th; Phone West 1895. See Page 2121

LITTLEFORD BROS.

453, 455 and 457 E. Pearl; Telephone Main 1077

MURDOCK THE JAMES, JR., CO., 116 to 120 Opera Place

Brass (Sheets, Wire, Rods, Tubes, Channel and Angle).

DETROIT COPPER & BRASS ROLLING MILLS, 504 Mercantile Library Bldg; Phone Main 946

Brass Bed Manufs.

NUNNER & ASHTON, 210 E. Pearl; Phone Main 3352—Y

Brass Castings.

AMERICAN VALVE & METER CO., 1119 to 1125 Gest; Telephone West 639

Deckebach The F C Sons Co 129 W Court
HERCULES BRONZE CO. (THE), 2128 Colerain Av.; Phone West 1751

LUNKENHEIMER CO. (THE), Waverly Av. and Beekman st., City Salesrooms, 221-223 E. Sth. See Pages 1974 and 1975

McGowan The John H Co 54 Central Av
Vanduzen The E W Co 428 E 2d

We can Supply Your Needs in the **VALVE** Line

For High & Super-Heated Steam Use
Powell "White Star" Valve.

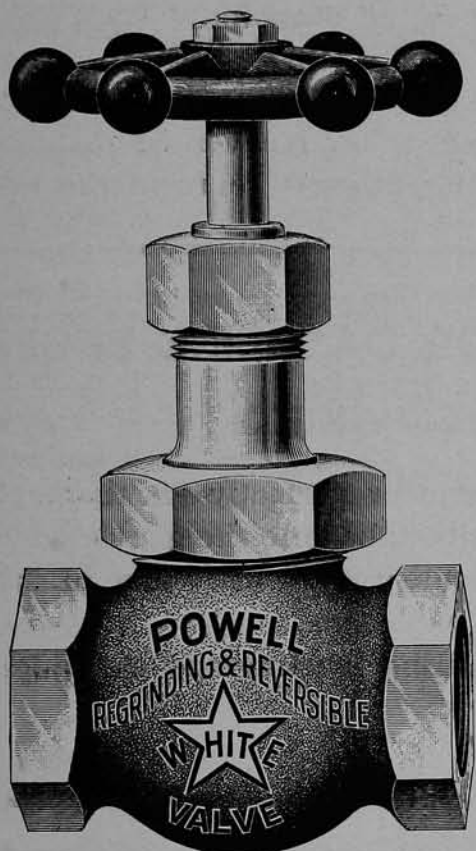

For Medium Pressure Steam and
Hot Water Heating Use
Powell "Union Composite Disk" Valve.

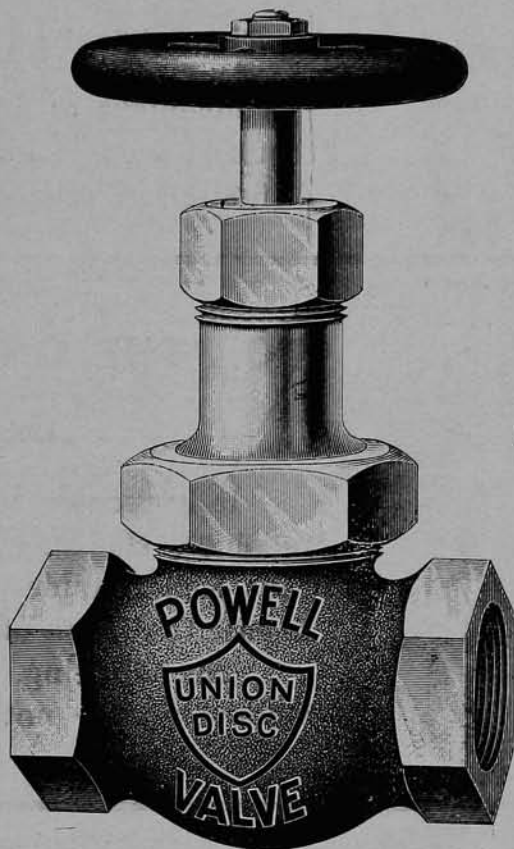

WHITE STAR VALVE is the only valve of the kind in which the disk is not only regrinding, but also reversible and renewable—a combination not found in any other make. The disk is of **White metal** bronze, hard close grained, tough and wearable. Will stand 2,000 degrees of heat. Made to a gauge, and can be replaced by any one.

UNION COMPOSITE DISK VALVE is a radical departure in the construction, bonnet and rigging being attached to the body by a ground union joint easily removed without injury to the Hexagon Nut. It is a pleasure to take the **Powell Union Disk** apart to get at the disk and seat.

Send for circulars of these Valves, fully describing their peculiar merits, or send for sample Valve for trial.

MANUFACTURED BY

THE WM. POWELL COMPANY,
CINCINNATI, OHIO.

POWELL

OIL AND GREASE CUPS

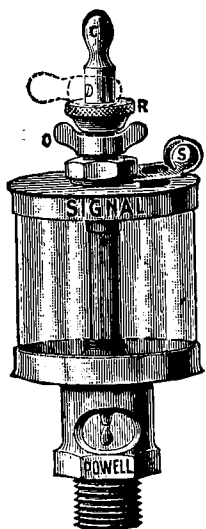

FOR THE STEAM ENGINE,
 the "**SIGNAL**" OILERS are the best on the market for use on all kinds of journals and especially engines—giving excellent service. They don't wear out, are practically everlasting.

The Original { Lever up, oil dropping; Lever down, oil stopped } OILER

Is convenient to fill, easy to regulate. When once the required feed is obtained, it need never be disturbed. A first-class, reliable Oiler, in every sense of the word.



FOR THE GAS OR GASOLINE ENGINE

Use the "**VIKING.**"

It lubricates the cylinder perfectly—is thoroughly reliable. Has an explosive tube into the glass chamber, thus feeding under pressure; also a ball Valve in shank to ease the shock of the explosion.

The adjusting, regulating, starting and stopping are a convenience—not a task.

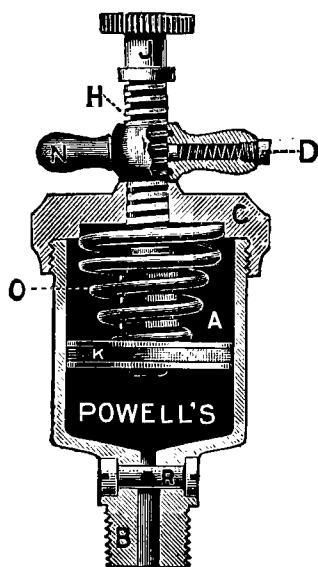

POWELL GREASE CUPS

Feed grease to bearings of all kinds without a hitch. Illustration shows our "**RENOWN.**" We make a variety of styles suitable for lubricating any and all bearings. Our name on these Cups is a guarantee that they will serve you well. We make a variety. Send for catalogue and select the cup that will best suit your purpose.

MANUFACTURED BY

THE WM. POWELL CO.

2525 SPRING GROVE AVENUE, CINCINNATI, O.

Brass Founders.

AMERICAN VALVE & METER CO., 1119 to 1125 Gest; Telephone West 639
Central Brass Works 322 W Pearl
CRANE & BREED MANUFACTURING CO. (THE), 1227 to 1259 W. 8th, w of Harriet; Telephones West 21 and 75
DECKEBACH THE F. C. SONS CO., 123 to 129 W. Court and 916 and 918 Elm
Eureka Brass Works 217 W 2d
Fewlass, Leen Brass & Iron Co (The) 456 E 2d
Globe Brass Works 62 Elm
Hauck Mfg Co 322 W Pearl
HERCULES BRONZE CO. (THE), 2128 Colerain Av.; 'Phone West 1751
Hesterberg R & Co n e c Spring Grove Av and Garrard Av
HOPPE CHAS. & CO., 632 Main. ☞ See Page 1980
Kinsley J R 115 E 6th; ☞ See Page 2048
KIRKUP ROBERT & CO., 616 and 618 Lodge. ☞ See Page 1976
KISINGER-ISON CO. (THE), 466 to 472 Pioneer
Klotter The Geo F Co 1722 Central Av
LUNKENHEIMER CO. (THE), Waverly Av. and Beekman st.; City Salesrooms, 221-223 E. 8th. ☞ See Pages 1974 and 1975
McGOWAN THE JOHN H. CO., 54, 56 and 58 Central Av
Messmer The Andrew Co e s Patterson b Bank and Harrison Av

MURDOCK MFG. & SUPPLY CO.

(THE), (Proprietors of American Brass Works) 426 to 430 Plum; Telephone Main 1762

NATIONAL BRASS MANUFACTURING CO. (THE), 1115 to 1121 Marshall Av.; Telephone West 360
Nichol Thos J & Co s e c Pearl and Ludlow
OHIO BRASS FOUNDRY, 209 and 211 Lawrence; 'Phone Main 3984—R. ☞ See Page 1976

POWELL THE WM. CO., 2525 to 2531 Spring Grove Av
Queen City Brass & Iron Works n e c Spring Grove and Garrard Av
Richter & Co 210 E 9th
Riegler Alex 316 Perry

VANDUZEN THE E. W. CO.,

428 E. 2d

WILLIAMS THE D. T. VALVE CO., 904, 906, 908 and 910 Broadway

Brass Goods.

AMERICAN VALVE & METER CO., 1119 to 1125 Gest; Telephone West 639
BELL-SMITH FACTORY SUPPLIES CO. (THE), 717 Main; Telephone Canal 2422
CINCINNATI MANUFACTURING CO. (THE), 1243 to 1249 W. 6th
Diamond Brass Works rm 65, 120 Opera Pl
FEWLESS, LEEN BRASS & IRON CO. (THE), 456 E. 2d; Telephone Main 4016
LUNKENHEIMER CO. (THE), Waverly Av. and Beekman st.; City Salesrooms, 221-223 E. 8th. ☞ See Pages 1974 and 1975
Ohio Brass & Copper Co (The) 424 Elm
QUEEN CITY SUPPLY CO. (THE), s.w.c. Pearl and Elm

Brass and Nickel Railing.

(For Bath Rooms, Stores and Offices.)

GREAT CENTRAL NOVELTY WORKS CO. (THE), n.w.c. 3d and Main

Brass Novelty Manufs.

MURDOCK THE JAMES, JR., CO., 116 to 120 Opera Place

**SHORTHAND
 DAY AND NIGHT SCHOOL
 CINTI SCHOOL OF PHONOGRAPHY
 HARRISON BLD'G.
 31-E, 4TH ST. CINTI, O.**

Brass Railings.

FEWLESS, LEEN BRASS & IRON CO. (THE), 456 E. 2d; Telephone Main 4016

Brass Signs.

BLACK GEO. N., 136 W. 9th

Brass Workers' Machinery.

KINSEY THE E. A. CO., 331, 333 and 335 W. 4th

Brass Working Machinery Manufs.

LE BLOND THE R. K. MACHINE TOOL CO., 4601 to 4621 Eastern Av

Brazing, Cast Iron.

JOHNSTON ROBT. C. & CO., 633 Walnut and 620 Lodge; Telephone Canal 744

Breechings.

HONHORST JOS. & CO., 1016, 1018 and 1020 W. 6th; 'Phone West 1895. ☞ See Page 2121

LITTLEFORD BROS.

453, 455 and 457 E. Pearl; Telephone Main 1077

Bretzel Bakeries.

Dorschug Simon 3418 Carthage Pike
Gaddum A L Co 112 W Court
NATIONAL PRETZEL CO. (THE), 3444 Colerain Av.; Telephone Park 233—X
Queen City Pretzel Co (The) 3028 Colerain Av
Riess Louis C 57 E McMiiken Av
Schuhmacher Louis rear 228 W Court
Weik B Bretzel Co 7 15th
Weirich Anthony 1541 Bremen

The Williams Directory Co.,

Directory Publishers

208 Post Square,

CINCINNATI, OHIO.

ADDRESSING

ENVELOPES, ETC. ADDRESSED
 BY HAND OR MACHINE

The Circular Advertising Co

411-413 SYCAMORE ST., PHONE 5 MAIN 2-207, 21-1

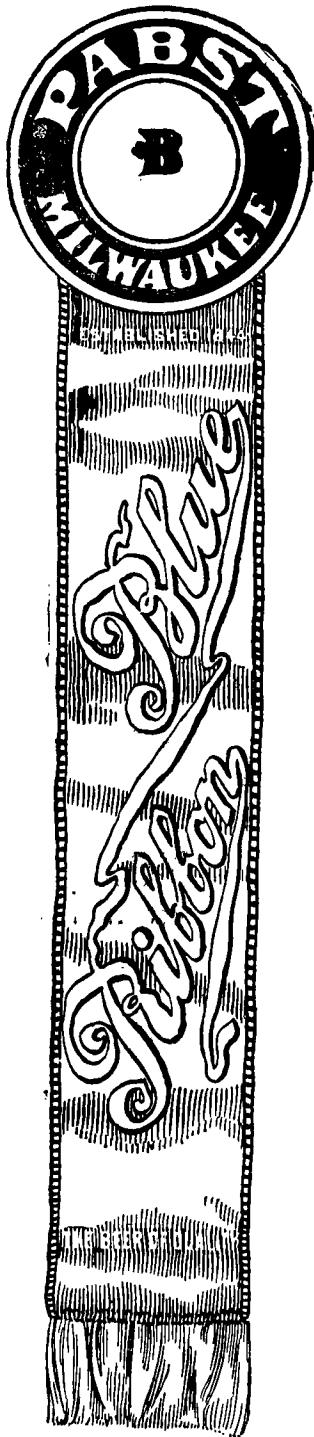

L. G. FISCHER, Manager Cincinnati Branch.

Brewers and Bottlers of the
World's Famed

Blue Ribbon Beers.



Office, 410 and 412 E. 8th St.
TELEPHONE CANAL 2391.

**STENCILS
and INKS**

The James Murdock Jr. Co.
116 Opera Place CINCINNATI, O. U.S.A.

MANUFACTURERS
TELEPHONE MAIN 184

QUALITY

AND PRICE

Breweries.

Adam Henry n w c Straight and Miami Canal
Anheuser-Busch Brewing Association of St Louis, 266 Eggleston Av

BELLEVUE BREWING CO.

(THE), Brewers and Bottlers of Lager Beer, 601 to 615 W. McMicken Av.; Office Telephone West 818; Bottling Department 'Phone West 915

Bruckmann Brewing Co cor Dodsworth Av Miami Canal and B&OSWRR

BUCKEYE BREWERY, The Hudepohl Brewing Co., Proprietors, 105 to 125 E. Clifton Av.; Bottling Department, 42 and 44 E. McMicken Av., Office, 46 E. McMicken Av.; 'Phone Canal 2081

Camp Washington Brewery n w c Straight and Miami Canal

CROWN BREWING CO. (THE),

125 to 131 E. McMicken Av.; Telephone Canal 2080

Eagle Brewing Co s e c Plum and Canal Elm Street Brewery 2019 Elm

FAIRMOUNT BREWING CO.(THE)

Thinnes st., Lick Run, Office, s.w.c. Quebec Road and Westwood Av., end of John Street Car Line; Telephone West 254

The Foss-Schneider Brewing Co.,

John G. Broxtermann, President; A. Foss, Vice President; John H. Foss, Secretary and Treasurer; Brewers and Bottlers of the "Non-pareil" Export, "Congress Club" and "Capital" Lager Beer, Nos. 943 to 1005 Freeman Av. and 940 to 954 Fillmore; Telephone West 774.

Foss-Schneider Brewing Co (The) 943 Freeman Av

THE SCHMITT SHOW CASE CO.

MANUFACTURERS OF

Bank, Office and Store Fixtures.

209 and 211 MAIN STREET,

Telephone Main 1173.

CINCINNATI, O.

GAMBRINUS STOCK CO.,

Christian Boss, President; C. Wm. Boss, Secretary; Brewers and Bottlers of Lager Beer, Sycamore, E. 12th and Elliott Streets; Telephone Main 1201.

Gambrinus Stock Co s e c Sycamore and 12th

GERKE BREWING CO., THE,

Edward J. Kuerze, President; Robt. G. Kuerze, Vice President; J. Herman Grueter, Secretary and Treasurer; Brewers and Bottlers of a High Grade of Beers, S. E. Cor. Plum and Canal; Office and Bottling Department Telephone Main 2020.

Gerke Brewing Co (The) s e c Plum and Canal

Hauck The John Brewing Co.

Louis J. Hauck, President; P. W. J. Hauck, Vice President; F. J. Werner, Secretary; Brewers and Bottlers, 433 Dayton, s.w.c. Central Av.; Telephone Canal 2249; Bottling Department, Telephone Canal 2388; Take John Street Cars.

Hauck The John Brewing Co 433 Dayton

Herancourt Brewing Co., The,

Philip Krug, President, Treasurer and General Manager; Brewers and Bottlers, No. 1400 Harrison Av.; Telephone West 865.

Herancourt Brewing Co (The) 1400 Harrison Av

HUDEPOHL BREWING CO.

(THE), 105 to 125 E. Clifton Av.; Bottling Department, 42 and 44 E. McMicken Av.; Office, 46 E. McMicken Av.; Phone Canal 2081

Jackson Brewing Co n w c Elm and McMicken Av

JUNG BREWING CO. (THE), Freeman Av., Bank and Garden

Kauffman The John Brewing Co.,

Brewers and Bottlers of Gilt Edge, Bohemian and Export Lager Beer, 1622 to 1628 Vine bet. Liberty and Elder; Customers can reach our Office and Brewery by taking Vine and Clifton or Vine and Norwood Electric Cars to our door; Telephone Canal 1872.

THE WILLIAMS DIRECTORY CO.,

DIRECTORY PUBLISHERS,

208 Post Square,

CINCINNATI, O.

The Cincinnati School of Photography is thorough and practical. I heartily recommend it.
B. P. ...

HARRISON BUILDING,

31 E. 4th st.

CINCINNATI.

Kauffman The John Brewing Co 1628 Vine

Lackman The Herman Brewing Co.,

(United States Brewery) Albert Lackman, President and Treasurer; Henry F. Lackman, Vice President and Superintendent; Benj. R. Wierman, Secretary; Brewers and Bottlers of the Famous Golden Age (Pale), Old Honesty and Lager Beer, General Office, 819 W. 6th; Hello West 221; Brewery, 6th St., Stone St. and Carlisle Av.

Lackman The Herman Brewing Co 819 W 6th

Lion Brewery s w c Liberty and Plum

Moerlein The Christian Brew'g Co.

John Moerlein, President; Jacob Moerlein, Vice President; J. Geo. Jung, Secretary and Treasurer; General Office, 2019 Elm near McMicken Av.; Brewery, 2000 to 2018 Elm; Bottling Department, 1910 to 1914 Elm; Telephone Private Branch Exchange 2400; Covington Branch Telephone South 65.

Moerlein The Christian Brewing Co 2019 Elm

OHIO UNION BREWING CO.,

M. Silverglade, President; David Baas, Vice President; Harry Bell, Secretary; Wm. Hoffmann, Treasurer, n.w.c. Spring Grove Av. and Garrard Av.; Phone West 814.

Ohio Union Brewing Co n w c Spring Grove Av and Garrard Av

Pabst Brewing Co of Milwaukee, Cincinnati Branch 410 E 8th

Queen City Brewery (The) 943 Freeman Av

MAILING LISTS

ACCURATE LISTS OF ALL KINDS
 LARGEST REFERENCE LIBRARY IN THE WEST

The Circular Advertising Co

411-413 SYCAMORE ST. PHONES MAIN 2-497-4795

QUALITY

AND PRICE

**CHECKS
BADGES**

The James Murdock Co.
116 Opera Place CINCINNATI, O. U.S.A.

MANUFACTURERS
TELEPHONE MAIN 184

Breweries—Continued.

SCHALLER BREWING CO., THE,

J. Edward Sohn, President; J. A. Armleder, Vice President; Carl Schall, Secretary; Michael Keck, Jr., Treasurer; Brewers and Bottlers of the Famous "Banquet" Beer and Berliner Weiss Beer, 1622 to 1630 Main; Telephone Canal 2138.

Schaller Brewing Co (The) 1620 Main
Sohn The Wm S Brewing Co n e c McMicken
Av and Hamburg

WALKER THE J. BREWING CO.,

Brewers and Bottlers of WALKER'S ALE AND PORTER and Lager Beer, 1125 to 1135 Sycamore; 'Phone Canal 1867

WETTERER BREWING CO. (THE), 2121 to 2133 Central Av. b. Baymiller and Freeman Av.; Telephone West 441

Wiedemann The Geo. Brew'g Co.,

Chas. Wiedemann, President and General Manager; Clarence Wagner, Secretary; General Offices, s.e.c. 6th and Columbia, Telephone South 158, Newport, Ky.; Brewery, 623 to 637 Columbia; Bottling Department, s. s. 6th street bet. York and Columbia; Shipping Office, 6th and Columbia; Malt House, Monmouth and C. & O. Ry.; Telephone South 158, Newport, Ky.

Windisch-Muhlhauser Brew'g Co.

s.w.c. Plum and Liberty; Telephone Canal 2358; Bottling Department, Telephone Canal 2385; Colerain Av. Cars stop at the Office.

Windisch-Muhlhauser Brewing Co (The)
s w c Plum and Liberty

THE SCHMITT SHOW CASE CO.

MANUFACTURERS OF

SHOW CASES,

STORE, BANK and OFFICE FIXTURES.

209 and 211 MAIN STREET,

Telephone Main 1173.

CINCINNATI, O.

Brewers' Asphalt Floors.

FOLZ FRANK W. & CO., n.w.c. Dayton and Freeman Av.; Telephone West 1220. See Page 1992

KUHL THE CHAS. ARTIFICIAL

STONE CO., 603 Reading Road

Brewers' Copper Work.

AMERICAN COPPER & BRASS WORKS (THE); 614 and 616 E. Front. See Page 1977

DECKEBACH THE F. C. SONS CO., 123 to 129 W. Court and 916 and 918 Elm
Eagle Steam Copper & Brass Works 129 W Court

Brewers' Grains.

Biles The J W Co 8 E 3d
Cordes Louis 2025 Freeman Av
EMMERT F. L., Dealer in Brewers' Grain (Cattle Feed), 1924 Pleasant; Telephone Canal 37
Finn John n e c Hamburg and McMicken Av
Hesselbrock Bernard 46 E McMicken Av
Koehler Fred jr s w c Liberty and Plum
Schaeper Henry n w c Elm and McMicken Av

Brewers' and Maltsters' Iron Work.

Cincinnati Brewery Engineering & Construction Co (The), 431 E 8th
GRIMM IG. & CO., 153 and 155 E. McMicken Av.; 'Phone Canal 2135
HONHORST JOS. & CO., 1016, 1018 and 1020 W. 6th; 'Phone West 1895. See Page 2121

LITTLEFORD BROS.

453, 455 and 457 E. Pearl; Telephone Main 1077

POTTHOFF THE W. F. STRUCTURAL STEEL CO., Front and Harriet. See Page 1985

Schreiber The L & Sons Co 431 E 8th

Brewers' and Maltsters' Machinery.

FRITSCH THE FRANCIS MANUFACTURING CO., McMicken Av., Dunlap and Stark; Telephone Canal 1770

Brewers' Pitch Manufs.

Hollstegge Jos 1737 Fairmount Av
Meents Henry 3012 Western Av

Brewery Punched and Flared Hoop.

ROBERTSON W. F. STEEL & IRON CO., cor. Elm and Commerce. See Page 2060

Brick Dealers.

CINCINNATI SEWER PIPE CO. (THE), s.w.c. Elm and Water; Telephone Main 1979; Branch, s.e.c. N.&W.R.R. and Montgomery Pike, Norwood

Geis Wm H & Co rm 23 n e c 5th and Main
GRAY E. F., Builders' & Traders' Exchange; Telephones Main 1732 and 4384

McCAMMON L. H. BROS., Office, 312 Johnston Bldg; 'Phone Main 4389; Warehouse and Yards, Harrison Av. and Western Av.; 'Phone West 79

McCLURE THE T. F. & SONS CO.,

42 Perin Building; Telephone Main 174.

McClure The T F & Sons Co 42 Perin Bldg

Brick Machine Manufs.

ARNOLD-CREAGER COMPANY (THE), Office, Room 30 Hulbert Block, s.e.c 6th and Vine
Diamond Cement Brick Machine Co 30 Swift Bldg

Brick Makers' Supplies.

ARNOLD-CREAGER COMPANY (THE), Office, Room 30 Hulbert Block, s.e.c 8th and Vine

Brick Manufacturers.

Anders Geo E & Bro 1745 Westwood Av
Austin Pressed Brick Co (The) 3063 Western Av
Blair The J M Brick Co 51 Builders' & Traders' Exchange
Blanchester Brick & Tile Co (The) Builders' & Traders' Exchange
Bruns Geo H, Box 155 Builders' & Traders' Exchange
Busse Brick Co (The) Box 30 Builders' & Traders' Exchange
Cincinnati Brick Co 142 Builders' & Traders' Exchange
Clermont Brick Co 1511 Union Trust Bldg
Columbus Brick & Terra Cotta Co of Columbus O 43 Mitchell Bldg
Columbus Contractors' Supply Co 43 Mitchell Bldg
Dillon Chas H 4231 Turrill
Gould J F, Builders' & Traders' Exchange and s s Duck Creek Rd opp Florida Av
Heidecker Brick Co 14 Builders' & Traders' Exchange
HYDE PARK BRICK CO., Herman Suer & Sons, Proprietors, McCormick Road, Hyde Park; Telephone East 318—L.
See Page 1980
IRONCLAY BRICK CO. (THE), 43 Mitchell Bldg
Kittanning Brick & Fire Clay Co of Pittsburgh 43 Mitchell Bldg
Kolde Bros e s Summer n of Gest
Lucky Albert A, Alabama Av w of B&OSW Ry
Meier A & Co 16 Builders' & Traders' Exchange
Mitchell Brick Co 54 Builders' & Traders' Exchange
Mt Savage Enamelled Brick Co of Mt Savage Md 43 Mitchell Bldg
Ohio Mining & Mfg Co 1511 Union Trust Bldg
Spahr Pressed Brick Co, Builders' & Traders' Exchange
Suer Bros Mitchell Av opp Tower and Sidney b Woodburn Av and Montgomery Rd.
See Page 1980
Suer Herman & Sons McCormick Rd H P.
See Page 1980
Tegeler Herman ft of Arlington
Warburg Bernard w s McLean Av nr York
Warburg John T w s McLean Av nr York
Welling G H & Bro w s McLean Av nr York
Westwood Brick Co 1430 Union Trust Bldg and 30 Hulbert Block
Wuebker Jos ft of Setchell

Brick, Pressed.

COLUMBUS BRICK & TERRA COTTA CO. of Columbus, O., 43 Mitchell Bldg
GEIS WM. H. & CO., Room 23, 206 E. 5th
MOORES-CONEY CO. (THE), 1511 to 1515 Union Trust Bldg; Telephone Main 973

Brick and Stone Work Measurer.

Ridgway J B 6 Grand Opera House Bldg

Bricklayers.

Amiss Samuel W 1017 Richmond
Anders Geo E 1745 Westwood Av
Avey Wm D, Box 87 Builders' & Traders' Exchange
Baker Ross 1246 Herschel Av
Baxter John 425 McGregor Av
Bedgood Geo A 627 VanHorn
Bedgood Grant U 564 W 6th
Bell Abraham 3562 Trimble Av
Bell Wm R 1623 Bruce Av
Bockelmann H & Son 2121 Kindel Av
Brooks David T 4136 Mad Anthony
Bueche Lawrence 1107 Bates Av
Clark A H 17 Builders' & Traders' Exchange
Clyde & Stephens 1710 Pulte
Corderman Jas F 1777 Powers

**LEARN
SHORTHAND
CINTI SCHOOL OF PHONOGRAPHY
HARRISON BLD'G.
31-E. 4TH ST. CINTI, O.**

Denning Louis H jr 1980 State Av
Dillon Chas H 4231 Turrill
Douthwait Frank 4325 Virginia Av
Eaton W S 112 Sycamore
Farwell Fred L 3554 Newton Av
Fay Patrick H 612 E 5th
Fisbeck Edward 1797 Agnes
Fuerst Cornel & Sons 2287 Vine
Green & Franke Co 223 E Pearl
Green W T & Co 223 E Pearl
HARDERS & JOEHNK, Office, 434 W. McMicken Av.; Telephone Canal 121
Hardiman John 2585 Sage Av
Harris F & Son 239 Sycamore
HAZEN L. P. & CO., Reading Road and Elsniore Av.; Telephone Canal 2172
Hesterberg J 77 Builders' & Traders' Exchange
Heuer Benj 4117 Lakeman
Heuer John H 1028 Poplar
Hitzman August 2507 Spring Grove Av
Hoke Bros Building Co (The) s w c Carl and Geiger and box 57 Builders' & Traders' Exchange
HOLIDAY C. W. B. & CO., Bricklaying, Furnace Building, Boiler Setting and Covering; Jobbing a Specialty, 315-17-19 E. 3d; 'Phone Main 3998—R
House Bros 2235 Symmes
Houstler W C 220 Post Square
Huermann F Henry 2823 Zeltner
HUMMEL THE DAVID BUILDING CO. 2629 Spring Grove Av. See Page 1993
Iliff Chas E & Bro 314 E 6th
Ireland Chas W 83 Builders' & Traders' Exchange
Ireland Richard 2141 Clifton Av
Jacob Henry B 18 Mulberry
JEWELL JOHN A. & SON, Contractors of Brick Work in all Branches; Boiler Setting and Engine Foundations, Western Av. and Hopple; Telephone West 758
Jeynes Jas W 630 Shillito
Kiefer Wm B 1200 E 3d
Kieley & McDermott 76 Builders & Traders' Exchange
Kirkpatrick Francis B 1428 Chase Av
Krueger Albert & Co 1308 Walnut
Landman Theo 3013 Cohoon
Lauterbach Chas 791 Sedam
Lusk Earl C n e c Apple and Vandalia Av
Lusk J Wilbur n e c Apple and Vandalia Av
McDermott Jos 2308 Kenton
McGARVEY, HOLIDAY & CO., Contractors and Bricklayers; Builders of "Our Own" Baking Ovens; Furnace Work, Boiler Setting and General Jobbing, 216 Post Square; 'Phone Main 1927
Magness Jas B 824 Livingston
Mason The Geo E Co, Builders' & Traders' Exchange
Mayhew Jos 1229 Ross Av

TYPEWRITING

LETTERS IN IMITATION TYPEWRITING
LARGEST CAPACITY—BEST WORK

The Circular Advertising Co

411 1/2 SYCAMORE ST. PHONES MAIN 2497-4713

QUALITY	RUBBER STAMPS	A N D P R I N T E
	MANUFACTURERS	
	TELEPHONE MAIN 184	

Bricklayers—Continued.

Megrue Wm A 132 Builders' & Traders' Exchange
 Menning Jos rear 1230 Quebec Rd
 Messerschmidt John 1043 W Liberty
 Parker N & Son Builders' & Traders' Exchange and 3111 Phillips Av
 Patton & Applegate n e c Paxton Rd and Mt Vernon Av H P
 Pope & Dager 623 Plum
 Richter John F 929 Dayton
 Rinck Chas & Bro 823 Oliver
 Robben John H sr 1135 Hopkins
 Roberts Thos S 914 Curtis
 Rudd W R & Bro 20 Glenn Bldg
 Schulte & Palmer 1139 Dayton
 Shear & Co 1651 Cooper
 Smith Jacob 1210 Linn
 Sticksel & Co 1030 Kenner
 Taylor Chas E 412 W Liberty
 Tooker Amos 1038 Linn
 Townley John R 936 Linn
 Varner Frank F n s Epworth Av W P
 Wahl & Pfirmann 2828 Jefferson Av
 Wahoff & Tenover 842 Betts
 Walt Edward F 4033 Columbia Av
 Waltz Henry 526 E Liberty
 Webb Lincoln M 703 Mt Hope Av
 Weddig Alfred A 703 Mt Hope Av
 Weist A G box 53 Builders' & Traders' Exchange

Bridge Builders.

American Bradge Co of N Y 1304 Union Trust Bldg
BRACKETT BRIDGE CO. (THE), C.H.&D.
 R.R. and Skillman Road nr. Glendale;
 Telephone Connection
 Columbia Bridge Co of Pittsburgh 210 Traction Bldg
 Dunham Geo H flat 18 St Leger Flats
 Ferro-Concrete Construction Co (The) n e c Richmond and Harriet

Bridges, Steel.**AMERICAN BRIDGE CO.,**

of N. Y., H. M. Knapp, Contracting Manager, 1304 to 1306 Union Trust Bldg; Telephone Main 3946

Brine Pumps.

McGOWAN THE JOHN H. CO., 54, 56 and 58 Central Av

Brine Tanks.

HONHORST JOS. & CO., 1016, 1018 and 1020 W. 6th; Telephone West 1895. See Page 2121

THE SCHMITT SHOW CASE CO.

MANUFACTURERS OF

Bank, Office and Store Fixtures.

209 and 211 MAIN STREET,

Telephone Main 1173.

CINCINNATI, O.

LITTLEFORD BROS.

453, 455 and 457 E. Pearl; Telephone Main 1077

Bristles.

Brogie John T 2851 Massachusetts Av
 Claassen F H 1421 Main
 Mitchell The P R Co n w c Spring Grove Av and Harrison Av

Brokers, Real Estate.

(See Real Estate.)

Brokers.

(Bond.)

BREED & HARRISON, 307, and 308 First National Bank Bldg; 'Phone Main 310
BROWN A. O. & CO., 305 and 306 Mercantile Library Bldg; Telephones Main 3100 and 3084; Thos. G. Gaylord and Chas. S. Henry, Managers.
BROWN CARLOTTA THOMPSON, 806 Mercantile Library Bldg; 'Phone Main 2328. See Page 1968
BUDEKE CHARLES J. & CO., 709 to 714 Union Trust Bldg; Telephone Main 2512
FILMORE W. H. & CO., 11 St. Paul Bldg; 'Phone Main 3976
JOHNSTON ROBT. J., 1307 and 1308 Union Trust Bldg; Telephone Main 4538
KLEYBOLTE RUDOLPH & CO., s.e.c. 4th and Walnut. See Page 1962
PAGE & HILL, 201-203 Traction Bldg, s.e.c. 5th and Walnut; Telephones Main 100 and 4237
ROBERTS, HALL & CRISS, 417 Walnut; Telephone Main 630
WEIL, ROTH & CO., 139 E. 4th; Telephone Main 4302

(Cigar.)

Evans W H & Co 52 Vine
 Heine Louis & Son rm 412, 519 Main
 Johnson W A 19 E 2d
 Sage C H 53 Vine
 Scherer Henry 125 E 2d
 Weil Jacob rm 210, 519 Main

(Coffee.)

Howell Chas R rm 5, 19 E 2d
 Howell M C rm 5, 19 E 2d
 Howell Wm F rm 2, 19 E 2d
 Maurer Geo E rm 7, 19 E 2d

(Cotton.)

BALLMANN JOHN W., 435 Vine, Carew Bldg, Ground Floor; Telephones Main 2881 and 4323. See Page 1969
BROWN A. O. & CO., 305 and 306 Mercantile Library Bldg; Telephones Main 3100 and 3084; Thos. G. Gaylord and Chas. S. Henry, Managers.
BUDEKE CHARLES J. & CO., 709 to 714 Union Trust Bldg; Telephone Main 2512
FOSTER & CO., Brokers' Court, Walnut, Below 4th; 'Phone Main 4210. See Page 1968
HUTTON W. E. & CO., 301 to 307 First National Bank Bldg; Telephones Main 206 and 228
 O'Dell Stock & Grain Co 702 1st Nat Bk Bldg
ROBERTS, HALL & CRISS, 417 Walnut; Telephone Main 630

(Diamond.)

Levi Chas E 509 Vine

(Drug.)

Ogborn W Howard 1009 Union Trust Bldg
 Runkle Wm H 209 Walnut

(Fruit.)

Geis J J & Co 405 Traction Bldg

(General.)

Morrison Jas K & John C, Cham of Com
 Rice Chas 35 E 3d

(Grain.)

Acme Commission Co 200 Neave Bldg
BALLMANN JOHN W., 435 Vine, Carew Bldg, Ground Floor; Telephones Main 2881 and 4323. See Page 1969
BROWN A. O. & CO., 305 and 306 Mercantile Library Bldg; Telephones Main 3100 and 3084; Thos. G. Gaylord and Chas. S. Henry, Managers
BUDDEKE CHARLES J. & CO., 709 to 714 Union Trust Bldg; Telephone Main 2512
BULTMAN CHAS. E. & CO., 212 to 215 Carlisle Bldg, s.w.c. 4th and Walnut; Telephone Main 999
Carmel H W Cincinnati Union Stock Yards
FOSTER & CO., Brokers' Court, Walnut, below 4th; 'Phone Main 4210. See Page 1968
Haley J Willard & Co 501 1st Nat Bk Bldg
Hill S & Co rm C Cham of Com Bldg
HUTTON W. E. & CO., 301 to 307 First National Bank Bldg; Telephones Main 206 and 228
JONES J. E. & CO., 112 to 115 Carlisle Bldg; Telephone Main 5032. See Page 1968
Miller W C & Co rm D, Cham of Com Bldg
Muhlhauser Geo P 1169 Harrison Av
O'Dell Stock & Grain Co 702 1st Nat Bk Bldg
PHOENIX GRAIN & STOCK EXCHANGE (THE), 24 and 26 E. 4th; Telephone Main 96
ROBERTS, HALL & CRISS, 417 Walnut; Telephone Main 630
Woesten John 516 Cham of Com Bldg

(Investment.)

Anderson & Powell 203 Traction Bldg
ARZENO C. L. & CO., Rooms 11 and 15, n.e.c. 5th and Main; Telephone Main 2157
BALLMANN JOHN W., 435 Vine, Carew Bldg, Ground Floor; Telephones Main 2881 and 4323. See Page 1969
Beazell H M 309 Mer Lib Bldg
BREED & HARRISON, 307 and 308 First National Bank Bldg; 'Phone Main 310
BROWN A. O. & CO., 305 and 306 Mercantile Library Bldg; Telephones Main 3100 and 3084; Thos. G. Gaylord and Chas. S. Henry, Managers
BUDDEKE CHARLES J. & CO., 709 to 714 Union Trust Bldg; Telephone Main 2512
Burgoyne Frank W 1007 Mer Lib Bldg
Commercial Security Co (The) 1206 Mer Lib Bldg
Dalton Jas 1404 1st Nat Bk Bldg
FOSTER & CO., Brokers' Court, Walnut below 4th; 'Phone Main 4210. See Page 1968
Goetheim Chas F & Co 405 Union Trust Bldg
Haley J Willard & Co 501 1st Nat Bk Bldg
Hughes Harry W 2 Fosdick Bldg
Huseman & Co United Bk Bldg
HUTTON W. E. & CO., 301 to 307 First National Bank Bldg; Telephones Main 206 and 228
Irwin, Ballmann & Co 330 Walnut
Lepper A & Co 306 1st Nat Bk Bldg
Long John R 415 Mer Lib Bldg
Loomis-Woodward Co (The) 104 W. 4th
Mishaw Angus W & Co 17 Wiggins Block
Page & Hill 201 Traction Bldg
ROBERTS, HALL & CRISS, 417 Walnut; Telephone Main 630
Samelson John D 21 Glenn Bldg
SPRITZ, VOLL & CO., 3d Floor Traction Bldg; Telephone Main 3742
Thurnauer Chas M 412 1st Nat Bk Bldg
TODHUNTER OSCAR B., 1711 to 1715 First National Bank Bldg; Telephone Main 4025
WEIL, ROTH & CO., 139 E. 4th; Telephone Main 4302

(Linseed Oil.)

Griest Edwin L 1409 1st Nat Bk Bldg

(Machinery.)

Mayfield W P 906 Elm

CINCINNATI
SCHOOL OF PHONOGRAPHY.
A. R. CAMPBELL PRIN
HARRISON BLDG.
31-E. 4TH ST. CINTI, O.

(Merchandise.)

Banks L R rm 4, 706 Main
Bassett S M rm 38, 206 E 5th
Bates C M 118 E Pearl
BIGLER W. H., 524 Vine; Telephone Main 2368
Blair W W & Co 119 E 2d
Bruns F H & Co 20 E Commerce
Burkhardt Mercantile Co 104 E Pearl
Chamberlin Chas R 11 E 2d
Chapin Dwight B 124 E 2d
Cook H G 310 Traction Bldg
COOKE D. McKIM & CO., Brokers; Canned Goods, Coffee, Cereals, Dried Fruits, Scourene, 19 E. 2d; 'Phone Main 1654
Deutsch I S 410 Neave Bldg
Dinkelbuhler C H & Co 121 E 2d
Gruner & Beckwith 25 W 2d
Herold A F rm 3, 19 E 2d
Hosea Jos C 124 E 2d
Howell Thos W rm 2, 19 E 2d
HURFORD & PURSELL, 506 Chamber of Commerce Bldg; 'Phone Main 3612
Kiphart A J 809 Mer Lib Bldg
Klein Chas A & Co rm 16, 121 E 2d
Klum Edward T 11 E 2d
Leverone Chas J 112 E 2d
Marquis Frank 11 E 3d
Perlee H B rm 6, 19 E 2d
Rockel Chas 51 Walnut
Rothschild Chas M & Co 8 Glenn Bldg
Schulte Wm 11 E 2d
Shapker B & Co 24 Swift Bldg
Simpson R R 57 Walnut
Slusser W A 121 E 2d
SMALL J. C., Office, 19 E. 2d; Telephone Main 1708
SMALL SAM H., 5 Swift Bldg; Telephone Main 4535
Steele Fred L 110 E 2d
Sullivan Bros 121 E 2d
Thompson Ellis V rm 3, 121 E 2d
Thompson N B & Co 121 E 2d
Threlkeld H C & Son 59 Walnut
Wasson Chas E 125 E 2d

(Metal.)

Weiler Leonard S 206 W 2d

(Mining Stock.)

ARZENO C. L. & CO., Rooms 11 and 15, n.e.c. 5th and Main; Telephone Main 2157
Denniston John F 1711 1st Nat Bk Bldg
Moyle Samuel A 1711 1st Nat Bk Bldg
Simons Harry E 1711 1st Nat Bk Bldg
Snodgrass H L 720 Union Trust Bldg
Spritz Henry 312 Traction Bldg
Winters Lewis W 1711 1st Nat Bk Bldg

(Money.)

BALLMANN JOHN W., 435 Vine, Carew Bldg, Ground Floor; Telephones Main 2881 and 4323. See Page 1969

PRINTING

SPECIALTY OF CIRCULAR WORK FOR MAILING
LETTERS-CIRCULARS-BOOKLETS-FOLDERS
QUICK SERVICE-FINE WORK

The Circular Advertising Co

411-413 SYCAMORE ST., PHONES MAIN 2-197-4721

QUALITY	BURNING BRANDS	AND PRICE
	MANUFACTURERS	
	TELEPHONE MAIN 184	

Brokers, Money—Continued.

BEAZELL H. M., 309 Mercantile Library Bldg; Telephone Main 1410
 Biles Ben J 104 E 3d
BRIGGS P. S. & CO., Mercantile Library Bldg; Telephone Main 3026
BROWN A. O. & CO., 305 and 306 Mercantile Library Bldg; Telephones Main 3100 and 3084; Thos. G. Gaylord and Chas. S. Henry, Managers
BUDEKE CHARLES J. & CO., 709 to 714 Union Trust Bldg; Telephone Main 2512 Cincinnati Mortgage Loan Co 512 Race Davis Henry W 415 Johnston Bldg
DE CAMP HIRAM & CO., 35 E. 3d street; Telephone Main 772
EUSTIS GEO. & CO., 202, 204 and 206 Mercantile Library Bldg; Telephones Main 258, 1816 and 965
FRIEDLANDER EDGAR, Baker Court, First National Bank Bldg; Telephone Main 208. ☞ See Page 1964
 Globe Security & Trust Co 209 Com Trib Bldg Haley J Willard & Co 501 1st Nat Bk Bldg
HUTTON W. E. & CO., 301 to 307 First National Bank Bldg; Telephones Main 206 and 228
 Industrial Finance Co (The) 504 Mer Lib Bldg
IRWIN, BALLMANN & CO. 328, 330 and 332 Walnut; Telephones Main 687 and 2241. ☞ See Page 1964
KLEYBOLTE RUDOLPH & CO., s.e.c. 4th and Walnut. ☞ See Page 1962
 Mercantile Investment Co 515 Mer Lib Bldg Moorman Bert G 515 Mer Lib Bldg Mulholland John 420 Union Trust Bldg
PAGE & HILL, 201-203 Traction Bldg, s.e.c. 5th and Walnut; Telephones Main 100 and 4237
PHILLIPS BROTHERS, 530 Vine, opp. Grand Opera House
ROBERTS, HALL & CRISS, 417 Walnut; Telephone Main 620
 Rothschild C R & Co 209 Com Trib Bldg

(Note, Bond and Stock.)

WEIL, ROTH & CO., 139 E. 4th; Telephone Main 4302

(Paper.)

FISHWICK A. B., 120 and 122 E. 6th; 'Phone Canal 1769

(Provisions.)

BALLMANN JOHN W., 435 Vine, Carew Bldg, Ground Floor; Telephones Main 2881 and 4323. ☞ See Page 1969

THE SCHMITT SHOW CASE CO.
 MANUFACTURERS OF
STORE FIXTURES
 AND
SHOW CASES.
 209 and 211 MAIN STREET,
 Telephone Main 1173. CINCINNATI, O.

BROWN A. O. & CO., 305 and 306 Mercantile Library Bldg; Telephones Main 3100 and 3084; Thos. G. Gaylord and Chas. S. Henry, Managers
BUDEKE CHAS. J. & CO., 709 to 714 Union Trust Bldg; Telephone Main 2512
BULTMAN CHAS. E. & CO., 212 to 215 Carlisle Bldg, s.w.c. 4th and Walnut; Telephone Main 999
 Carmel H W Cin'tl Union Stock Yards Hill S & Co rm C Cham of Com Bldg
HUTTON W. E. & CO., 301 to 307 First National Bank Bldg; Telephones Main 206 and 228
JONES J. E. & CO., 112 to 115 Carlisle Bldg; Telephone Main 5032. ☞ See Page 1968
 Montgomery Robt 19 Fosdick Bldg Morrison Jas K & John C, Cham of Com Phoenix Grain & Stock Exchange 24 E 4th
ROBERTS, HALL & CRISS, 417 Walnut; Telephone Main 630
 Stone John E rm C Cham of Com Bldg Thompson M D 2d fl Cham of Com Bldg Woesten John 516 Cham of Com Bldg

(Stock and Bond.)

Acme Commission Co 200 Neave Bldg Allen W G & Son 305 1st Nat Bk Bldg American Finance & Securities Co 1214 Union Trust Bldg Anderson & Powell 203 Traction Bldg
ARZENO C. L. & CO., Rooms 11 and 15, n.e.c 5th and Main; Telephone Main 2157 Ashbrook Claude 407 Walnut
BALLMANN JOHN W., 435 Vine, Carew Bldg, Ground Floor; Telephones Main 2881 and 4323. ☞ See Page 1969
BEAZELL H. M., 309 Mercantile Library Bldg; Telephone Main 1410
 Biles Ben J 104 E 3d
BRIGGS P. S. & CO., Mercantile Library Bldg; Telephone Main 3026
BROWN A. O. & CO., 305 and 306 Mercantile Library Bldg; Telephones Main 3100 and 3084; Thos. G. Gaylord and Chas. S. Henry, Managers
BROWN CARLOTTA THOMPSON, 806 Mercantile Library Bldg; 'Phone Main 2328. ☞ See Page 1968
BUDEKE CHARLES J. & CO., 709 to 714 Union Trust Bldg; Telephone Main 2512
BULTMAN CHAS. E. & CO., 212 to 215 Carlisle Bldg, s.w.c. 4th and Walnut; Telephone Main 999
 Campbell W H 808 Mer Lib Bldg DeCamp Hiram & Co 35 E 3d Delmont A R 1101 1st Nat Bk Bldg Dominick & Dominick of N Y 333 Walnut Drexel-Browne & Co 801 Traction Bldg Dunlap R E & Son 509 Mer Lib Bldg Erkenbrecher Albert G 1314 Union Trust Bldg
EUSTIS GEO. & CO., 202, 204 and 206 Mercantile Library Bldg; Telephones Main 258, 1816 and 965
 Feder J F 207 Traction Bldg Fillmore W H & Co 11 St Paul Bldg
FOSTER & CO., Brokers' Court, Walnut below 4th; 'Phone Main 4210. ☞ See Page 1968
 Frazer E S, Cham of Com Bldg
FRIEDLANDER EDGAR, Baker Court, First National Bank Bldg; Telephone Main 208. ☞ See Page 1964
 Goetheim Chas F & Co 405 Union Trust Bldg
GOODHART P. J. & CO., 324 and 326 Walnut; Telephones Main 566 and 567 Hahn & Walker 11 Wiggins Block
HALEY J. WILLARD & CO., Suite 501 First National Bank Bldg; 'Phone Main 2733 Hall & Co rm 306 n.e.c 5th and Race Heintz, Lane & Weiler n.e.c 5th and Main Henry, Weatherhead & Co 306 Mer Lib Bldg Hill S & Co rm C Cham of Com Bldg Hornaday J P & Co 314 Mer Lib Bldg Huseman & Co United Bk Bldg
HUTTON W. E. & CO., 301 to 307 First National Bank Bldg; Telephones Main 206 and 228

IRWIN, BALLMANN & CO., 328, 330 and 332 Walnut; Telephones Main 687 and 2241. See Page 1964

JOHNSTON ROBT. J., 1307 and 1308 Union Trust Bldg; Telephone Main 4338

JONES J. E. & CO., 112 to 115 Carlisle Bldg; Telephone Main 5032. See Page 1968

Kleybolte Albert & Co 409 Walnut
Kleybolte Rudolph & Co s e c 4th and Walnut. See Page 1962

Kuhn Clarence W 24 E 3d

LARALDE E. N., 112 E. 3d

LEPPER A. & CO., 306 First National Bank Bldg; Telephone Main 818

LOOMIS-WOODWARD CO. (THE), 104 W. 4th; Phone Main 3246

Louis L W & Co ground fl Cham of Com Bldg

McCormack J F 305 1st Nat Bk Bldg

Meyers, Gibbs & Co 30 E 3d

Mishaw Angus W & Co 17 Wiggins Block

Morehead & Co 26 E 4th

Morrison Jas K & John C, Cham of Com

MURRAY CHAS. C., 405 Union Trust Bldg

Nelson Commission Co 14 E 3d

O'Dell Stock & Grain Co 702 1st Nat Bk Bldg

PAGE & HILL, 201-203 Traction Bldg, s.e.c. 5th and Walnut; Telephones Main 100 and 4237

PHOENIX GRAIN & STOCK EXCHANGE (THE), 24 and 26 E. 4th; Telephone Main 96

ROBERTS, HALL & CRISS, 417 Walnut;

Telephone Main 630

Shank E L & Co 905 Mer Lib Bldg

Snowden C 422 Carlisle Bldg

Stecher Gustave L 608 Traction Bldg

Todd W R & Co 411 Walnut

Turner & Hosea 1632 Union Trust Bldg

VOS AUGUST & CO., Room 21, 518 Walnut;

Telephone Main 3154

Webb Jos 78 Perin Bldg

Weil, Roth & Co 139 E 4th

Weitzel J F rm 47, 514 Main

Whittaker H S 323 Carlisle Bldg

(Sugar.)

Duncan Jas H 53 Vine

Hamilton John 19 E 2d

Leib Harrison rm 12, 121 E 2d

Leib Harrison jr rm 12, 121 E 2d

Thompson N B & Co 121 E 2d

(Tallow and Oil.)

Stone John E rm C Cham of Com Bldg

(Tea.)

Chase F M 11 E 2d

Earley Wm W 59 Walnut

Larzelere W I 121 E 2d

Miller Wm rm 11, 121 E 2d

(Tobacco, see Tobacco, Leaf.)

(Whisky.)

BILES THE J. W. CO., 8 and 10 E. 3d; Phone Main 1098

BILES WM. C. & CO., 313 Vine, Burnet House Block; Telephones Main 2192 and 3967

Clarkson & Clarkson 32 Carew Bldg

Lurner M & Co 219 E 3d

Shields J & Co 119 E Pearl

Voss H W & Co n e c Main and Pearl

Wilson Wm F 224 E 2d

(Window and Plate Glass.)

Brown Frank L rm 31, 206 E 5th

Bronze Castings.

HERCULES BRONZE CO. (THE), 2128 Colerain Av.; Phone West 1751

Bronzes.

DUHME JEWELRY CO., THE,
19, 21, 23 and 25 West Fourth St.,
bet. Vine and Race sts.

SHORTHAND
DAY AND NIGHT SCHOOL
CINTI SCHOOL OF PHONOGRAPHY
HARRISON BLDG.
31 E. 4TH ST. CINTI, O.

Broom Manufacturers.

Cremering Bros.,

MANUFACTURERS OF

BROOMS AND BRUSHES,

224 Main St. Telephone Main 3248.

Cremering Bros 224 Main
DeRoo Peter s w c Liberty and Walnut
Jaich John 729 Carlisle Av.
Meyer Bernard 19 E Canal

QUEEN CITY BROOM WORKS,

Manufacturers of all kinds of

BROOMS AND WHISK BROOMS

N. E. Cor. 10th and Robert, NEWPORT, KY.

Queen City Broom Works n e c 10th and
Robert Newport

Broom Mfrs., Whisk.

UNION WHISK BROOM WORKS, Manufac-
turers of Whisk Brooms of Every De-
scription; Bring Your Whisk Broom
Handles and have them Refilled, 120
Opera Place, Murdock Bldg

Broom Dealers.

Burger Elizabeth 1823 Race
Hausman Wm F 2506 W 6th
Lodwick A & Sons 214 E Pearl

Broom Makers' Supplies.

Jelke The F & Son Co 53 Walnut
Ross R J 36 Walnut

Brush Manufacturers.

Bromwell Brush & Wire Goods Co.,

612 W. SIXTH STREET.

Manufacture all kinds of

BRUSHES, WIRE GOODS, ETC.

Established 1819.

Five Factories.

Largest Capacity in Country.

TELEPHONE WEST 1074.

BROMWELL BRUSH & WIRE GOODS CO.
(THE), 612 W. 6th. See Page 1980

ADDRESSING

ENVELOPES ETC. ADDRESSED
BY HAND OR MACHINE

The Circular Advertising Co

ALL THE CIRCULARS OF THE WORLD ARE PRINTED BY US

QUALITY

**LOG
HAMMERS**

The James Nurdock Co.
118 Opera Place CINCINNATI O. U.S.A.

MANUFACTURERS

TELEPHONE MAIN 184

AND PRICE

Brush Manufs.—Continued.

BROMWELL CO. (THE), 129 E. 5th; Telephone Main 621
Central Brush Mfg Co 1532 Central Av

THE CINCINNATI MFG. CO., BRUSHES

Office and Factory: 1243 W. Sixth St.
Telephone West 570.

Cincinnati Mfg Co (The) 1243 W 6th

F. H. CLAASSEN,

(Established 1846.)
Manufacturer of all kinds of

BRUSHES

And Dealer in American and Imported
Bristles, Horse Hair, Tampico, Rice Root and
Brush Makers' Supplies in General.

1421 & 1423 Main St. b. Allison and Liberty,
CINCINNATI, OHIO.

Claassen F H 1421 Main
CREMERING BROS., Dealers in Broom
Corn, Handles, Wire, Twine, &c.; Manu-
facturers of Brooms and Brushes, 224
Main; Telephone Main 3248
Egner Frank 110 W Court
Gabriel Herman 226 Mohawk
GRAU BROS., 1662 Central Av
Loop Brush Co 79 Elm
Union Brush & Wire Goods Mfg Co (The)
32 E Court
WARREN A. J. BRUSH CO., 79 Elm

Brushes (Wire and Bristle.).

OBERMAYER THE S. CO., 647 Evans, south
of 8th

Brush Makers' Supplies.

Claassen F H 1421 Main

Buckets (Steel).

LITTLEFORD BROS.

453, 455 and 457 E. Pearl; Telephone
Main 1077

The SCHMITT SHOW CASE Co.

Successors to { Schmitt & Co., . . . Est. 1883.
Schmitt, Wiegel & Co., " 1876.
L. Wiegel & Co., . . . " 1867.
Schmitt & Bro., . . . " 1851.

SHOW CASES & STORE FIXTURES

209 and 211 MAIN STREET,
Telephone Main 1173.

Buffing Wheels.

Nickel Adolph Mfg Co 311 Main

Buggy Manufacturers.

(See also Carriage Manufs.)

ANCHOR BUGGY CO., C.H.&D.Ry. b. 8th
and Gest; Telephones West 598 and West
680

Armleder The O Co s w c 12th and Plum
Barnett Carriage Co (The) n w c Richmond
and Carr

Behlen The Chas Sons Co Vine and 15th tel-
ephones Canal 755 and Canal 2063

Brown Carriage Co (The) 1630 Gest

BUOB & SCHEU, 408, 410 and 412 E. Court;
Telephone Canal 2293

CONTINENTAL CARRIAGE CO. (THE),
York, Central Av. and Linnaeus; Tele-
phone Canal 2331

Enger Frank J 2100 Gest

FISHER CARRIAGE CO. (THE), 904, 906,
908, 910, 912 and 914 Evans; Telephone
West 495

Haydock The T T Carriage Co 9th and Free-
man Av

Hickory Carriage Co (The) South st b Ev-
ans and CH&DRy

HIGHLAND BUGGY CO. (THE), Factory
and Office, Elmwood Place; Telephone
Park 39

K C Buggy Co (The) 9th and Carr

LION BUGGY CO. (THE), Wholesale Car-
riage Manufacturers for the Trade, W.
8th, Depot and Burns sts. and C.H.&D.
Ry.; 'Phones West 117 and West 1713

MELBOURNE BUGGY CO. (THE), Take
8th st. Cars to Main' Office and Sales-
rooms, 1936 W. 8th, "Sign of the White
House;" 'Phone West 1898; Factory,
Melbourne, Ky.; 'Phone South 1051—R 2

**MURRAY WILBER H. MANUFACTURING
CO.**, 323, 325, 327 and 329 E. 5th nr.
Broadway

**OHIO CARRIAGE MANUFACTURING CO.
(THE)**, Offices and Salesrooms, 25 and
27 W. 3d; 'Phones Main 1426 and Main
1074

Phoenix Carriage Co (The) 901 Evans
RATTERMANN & LUTH, 1911 to 1921 W.
8th; Take 8th St. Cars to Evans st

**SAYERS & SCOVILL, 2247 to 2261 Cole-
rain Av.**; Take Colerain Av., Chester
Park or John st. Cars; 'Phones West
298 and 357

Square Deal Buggy Co 4226 Spring Grove Av
United States Buggy & Cart Co 430 E 8th
Victor Carriage Co (The) Harriet and Rich-
mond

Buggy Dealers.

(See Carriage and Buggy Dealers.)

Buggy Boot Manufs.

Cincinnati Buggy Boot Co 957 W 7th

Buggy Top Manufs.

Bauer Bros Mfg Co 939 W 8th
BUOB & SCHEU, 408, 410 and 412 E. Court;
Telephone Canal 2293

Peerless Buggy Top Co s w c York and Cen-
tral Av

Warner Pole & Top Co 1648 Central Av

Buggy and Wagon Cushions.

Cincinnati Cushion Co rm 67, 120 Opera Pl

Builders.

(See also Carpenters and Builders.)

Carey & Zimmerman 41 E 4th
COOPER BROS., Builders of Modern Homes;
Designs Furnished; Money Advanced at
Lowest Market Rates, Office, 318 to 321
Union Trust Bldg; Telephones Main 1808
and 1776

McLENNAN BROS., Suburban Home Build-
ers and Real Estate Dealers, 30 and 31
Pickering Bldg; 'Phone Main 3031

NATIONAL HOME CO. (THE), Co-Operative Home Builders, 75 and 76 St. Paul Bldg; Telephone Main 2707

Builders' Hardware.

(See also Hardware and Cutlery.)

KRUSE HARDWARE CO. (THE), 21, 23, 25, 27 and 29 E. Pearl

Meyer Geo B 515 Central Av

PICKERING HARDWARE CO. (THE), 5th and Main

SCHRODER J. B. & CO., 133 E. 5th

Builders of Homes.

HARVUOT BROS., Real Estate Brokers and Builders of Modern Homes, 607 Mercantile Library Bldg; Telephone Main 195

Builders' and Traders' Exchange.

Builders' and Traders' Exchange (The) n w c Vine and Opera Pl

Builders' Supplies.

CINCINNATI SEWER PIPE CO. (THE), s.w.c. Elm and Water; Telephone Main 1979; Branch, s.e.c. N.&W.Ry. and Montgomery Pike, Norwood

RAFF ALLAN ROSS, 43 Mitchell Bldg

Building Associations' Exchanges.

Building Association Exchange 104 E Court
Hamilton County League of Building Associations' Exchange 104 E Court

Building Association Supplies.

ROSENTHAL S. & CO., Butler Bldg, 15 to 27 W. 6th; Telephone Main 1291

Building Material.

CHRISPIN THE JAMES G. LIME & CEMENT CO., 826 Reedy (Cleveland); Branch Store, Norwood

Cincinnati Builders' Supply Co (The) 9 Builders' Exchange



CINCINNATI

SASH and DOOR CO.

946 and 948 W. 6th.
Telephones West 1716
and West 1141.

CINCINNATI SEWER PIPE CO. (THE), s.w.c. Elm and Water; Telephone Main 1979; Branch, s.e.c. N.&W.Ry. and Montgomery Pike, Norwood

CONKLING H. J., Gilbert Av. nr. Court; Telephones Canal 2030 and 2031

CONTRACTORS & BUILDERS SUPPLY CO. (THE), 2849 Stanton Av.; Phone North 312; also, 533 and 537 Reading Road (Hunt); Phone Canal 516

Edwards Mfg Co (The) 437 Eggleston Av
Forshee W E 630 Union Trust Bldg
Geis Wm H & Co rm 23 n e c 5th and Main
Gray E F Builders' & Traders' Exchange

HAYDENVILLE CO. (THE), of Haydenville, O., Room 630, Union Trust Bldg; Telephone Main 4307

HYDE PARK SUPPLY CO. (THE), Dealers in all kinds of Building Supplies, Madison Road and Norfolk & Western R.R.; Phone Elm 715

Ley H & Son Harrison Av and B&ORR.
See Page 2062

MCCAMMON L. H. BROS., Office, 312 Johnston Bldg; Phone Main 4389; Warehouse and Yards, Harrison Av. and Western Av.; Phone West 79

McCracken The J E Supply Co 631 E Front
Mills, Spellmire & Co 652 W 3d

MOORES-CONEY CO. (THE), Office, 1511 to 1515 Union Trust Bldg; Telephone Main 973; Warehouse and Yards, 927 and 929 W. 5th, opp. C.H.&D.Ry. Depot and 1434 Main

*The Cincinnati School of
Photography is thorough and
practical. I heartily recommend
it.*

H. B. Burtman

HARRISON BUILDING.

31 E. 4th st.

CINCINNATI.

Morton O P & Co 753 W 6th
Pachoud A L & Co 1037 Gilbert Av



**High Class Millwork
out of Southern
Woods. Our Cincin-
nati Factory
Largest and Most
Complete.**

Pease Co (The) junc Fredonia Av and CL&NRy

Raff Allan Ross 43 Mitchell Bldg

Wolf Joseph H 2163 Central Av

WORLD'S FAIR WRECKING CO., Richmond one square west of McLean Av. See Page 1994

Building Paper.

BARRETT MANUFACTURING CO., 529 to 539 Carr. See Page 2116

CAREY THE PHILIP MANUFACTURING CO., City Roofing Office, 405 Central Av.; The Breese Bros. Co., Selling Agents; Telephone Main 2082; Main Office and Factories, Lockland, O.; Telephone Wyoming 105

CHATFIELD & WOODS CO. (THE), 347, 349 and 351 W. 4th

DIEM & WING PAPER CO. (THE), 8th, Eggleston Av. and Lock

STANDARD PAINT CO. (THE), 1032 Union Trust Bldg; Telephone Main 415

Building Specialties.

MENDENHALL LAWRENCE, 237 W. 4th; Telephone Main 3221. See Page 1995

**Buildings Constructed Entirely of
Cement.**

KUHL THE CHAS. ARTIFICIAL

STONE CO., 603 Reading Road

Buildings, Steel.

AMERICAN BRIDGE CO. OF N. Y.,

H. M. Knapp, Contracting Manager, 1304 to 1306 Union Trust Bldg

MAILING LISTS

ACCURATE LISTS OF ALL KINDS
LARGEST REFERENCE LIBRARY IN THE WEST

The Circular Advertising Co

411-413 SYCAMORE ST. PHONES MAIN 2-1574-75

QUALITY	Medals Souvenirs	AND PRICE
MANUFACTURERS TELEPHONE MAIN 184		

Bulbs and Plants.

Rusconi D 32 W 6th

Bulletin Signs.

CINCINNATI GUNNING SYSTEM (THE),
17 Opera Place; Telephone Main 2066
MORTON PH., 1533 Union Trust Bldg;
'Phone Main 2409

Bung Manufacturers.

American Bung Manuf Co (The) 1256 Richmond
Bode Wm & Son 1724 Central Av
Cincinnati Bung-Bush Co (The) n e c Richmond and McLean Av
Queen City Bung Manuf Co 1724 Central Av
UNITED STATES BUNG MANUF. CO. (THE), 649 to 655 Evans; Telephone West 174; Office, 654 Evans

Bureau, Information.

Cincinnati Bureau of Information & General Reporting Agency 1002 Mer Lib Bldg
Manufacturers' Information Bureau Co (The) 1216 Mer Lib Bldg

Burglar Alarm Service.

Ohio Messenger & Telegraph Co (The) n e c 4th and Vine

Burglary Insurance.

NATIONAL SURETY CO. OF N. Y.,

Liberal Burglary Policies; Furnishes Fidelity, Court and Contract Bonds; S. M. Ferris, Manager, 818 and 819 Union Trust Bldg; Telephone Main 1512; Residence 'Phone South 843—X

Burlap and Canvas Importers.

KING MANUFACTURING CO. (THE), n.w.c. Front and Main; Telephone Main 2294

Burning Brands.

MURDOCK THE JAMES, JR., CO., 116 to 120 Opera Place
Spencer Wm W 208 Post Square
WRIGHT GREG. G. & SON, 112 and 114 Opera Place; Telephone Main 910

Business Colleges.

BARTLETT COMMERCIAL COLLEGE CO. (THE), 528 Walnut, 1003 Commercial Tribune Bldg; Telephone Main 2305

THE SCHMITT SHOW CASE CO.

MANUFACTURERS OF

SHOW CASES,

STORE, BANK and OFFICE FIXTURES.

209 and 211 MAIN STREET,

Telephone Main 1173.

CINCINNATI, O.

CAMPBELL A. R.,

Harrison Bldg, 31 E. 4th; Telephone Main 1807.

Campbell A R Harrison Bldg 31 E 4th
Cincinnati Business College s w c 4th and Race
Cincinnati Business Institute 211 Neave Bldg

CINCINNATI SCHOOL OF

PHONOGRAPHY (THE), A. R. Campbell, Proprietor and Principal, Harrison Bldg, 31 E. 4th; Telephone Main 1807.

Cincinnati School of Phonography (The) Harrison Bldg 31 E 4th

DAY COMMERCIAL SCHOOL of the Y. M. C. A. n.w.c. 7th and Walnut; 'Phone Canal 2137

LITTLEFORD SCHOOL

(THE), B. Littleford, Principal, 11th Floor, First National Bank Bldg; Telephone Main 1802.

Littleford School 11th fl 1st Nat Bk Bldg
MUELLER SCHOOL OF BUSINESS, Top Floor, Bell Block, n.e.c. 6th and Vine; 'Phone Canal 2261

Nelson Business College Co., The,

Richard J. Nelson, President; Established 1856; Schools of Business, Shorthand and Languages, Fourth Floor, Odd Fellows' Temple, N. W. Cor. Seventh and Elm; Telephone Main 1425. See Page 2001.

Nelson Business College n w c 7th and Elm
Traub's Cincinnati Business College and Telegraph School s w c 4th and Race
Watters College Co (The) 122 W 5th

Business College Text Books.

Cincinnati & Springfield Publishing Co (The) 402 Odd Fellows' Temple

Business Exchange.

Manufacturers' Agents & Commission Merchants' Exchange 10 W 3d

Business Furniture.

GLOBE-WERNICKE CO. (THE), General Offices, 1224 to 1248 W. 8th; Factories, 8th, 9th, Harriet and McLean Av. and Carthage Av., Norwood; Salesroom, 418 Main

Butchers.

(See Daily Markets, Meats Wholesale and Slaughter Houses.)

Butchers' and Packers' Machinery.

SUPERIOR TOOL AND SUPPLY

CO., 500 to 506 E. Front

TRIUMPH MANUFACTURING CO. (THE), s.e.c. Spring Grove Av. and Township

Butchers' and Packers' Supplies.

CINCINNATI BUTCHERS' SUPPLY CO. (THE), 1986 to 2008 Central Av. See Page 2213

Hennessy J R 1630 John
Henrichson Scale Co 1421 Walnut

Ross Jas 107 E Court. ☞ See Page 2002
Schmidt C & Co sec John and Livingston
Superior Tool & Supply Co 506 E Front

Butter, Wholesale.

(See also Commission Merchants.)

Barkley W T rear 38 Walnut
Brinker & Schwener 213 Walnut
Bryson E R 28 W Court
Eberle C Sons 206 W 6th
Elgin Butter Co (The) 106 E 2d
Giebel Conrad & Co 57 Walnut
Hess Chas H & Co 12 W Court
Rohan The Andrew Co 50 Walnut
Stevens The S J Co 37 Walnut

Butter and Eggs.

Bergfeld Chas F 1306 Pendleton
Brandstetter Bros 316 E Pearl
BRINKER & SCHWENER, 213 Walnut;
Telephones Main 1682 and 4266
Feucht F W 330 W 6th
FRENCH BROS. DAIRY CO. (THE), 312 to
322 W. 7th; Telephone Canal 489
Grater Otto 1401 Bremen
Hart John 1532 John
JELKE THE F. & SON CO., 53 Walnut; Tel-
ephone Main 1189
Johannigman H H & Co 111 E 6th, 122 W
6th and 119 E Court
Johannigmann Jos 632 W Court, 1539 Free-
man Av, 106 15th, 1065 Central Av and
1315 Linn
Koob Louisa 803 Poplar
Kuehn Mary P 526½ W 6th
Lueken J H 1038 Freeman Av, 718 W 5th
and 2180 Central Av
Mally John 520 Clark
Matthews Wm 839 W Liberty
Meimann John 1321 Pendleton and 1125
Spring
Mueller Geo 118 E 13th
Nicolay A E 2164 Central Av
Rohlfing H A 35 E Court
Sieve Jos 1444 Main
Sieve Louis 921 Bank
Simlick Wm O 1332 Linn
Thole Bernard 1442 Main
Western Dairy Co 23 E Court
Wieland Herman 2011 Mohawk Place

Butterine, Wholesale.

Bryson E R 28 W Court
Jelke The F & Son Co 53 Walnut

Button Manufacturers.

Cincinnati Cloth Button Co 120 Government
Pl
German-American Button Co of Rochester
14 W 3d
Shantz J Y & Son Co of Buffalo N Y 18 W
3d

Buttons.

Hanauer J J & Co 136 W 3d

Buttons, Advertising and Campaign.

Snowden Melville 422 Carlisle Bldg
WHITEHEAD & HOAG CO. (THE), 1633
Union Trust Bldg; Telephone Main 1972

Button Hole Manufs.

Blachschlegler Abe 816 W 9th
Bloom David & Louis 301 Race
Fleischer Isidor 708 Main
Holberg & Blachschlegler 121 W Pearl
Ney Herman J 1621 Race
Waldner Adolph 306 Elm
Waldner Julius 221 W 3d

Buttonhole Machines.

Reece Button Hole Machine Co of Boston 123
W 5th

Buyer of Employes' Time.

Mulholland John 420 Union Trust Bldg

Cab Lines.

American Cab Co 12 E 6th

LEARN
SHORTHAND
CINTI SCHOOL OF PHONOGRAPHY
HARRISON BLDG.
31-E. 4TH ST. CINTI, O.

St Clair Cab & Mounted Messenger Co 209 E
6th
Walnut Hills Cab Co 2519 Gilbert Av

Cabinet Makers.

(See also Furniture Repairers.)

Keilwerth Frank rear 1609 Race
Kronburger Peter 1031 E McMillan
Moeller Henry 124 Green
Wulf Fred 4220 Kirby Av

Cable Line Constructors.

Cable Line Construction Co (The) 141 E 4th
Cake Mixer Manufs.

Rapid Cake Mixer Co rm 45, 330 W 9th

Calcium Lights.

CINCINNATI CALCIUM LIGHT

CO., Office, 108 W. 4th; Factory, 120 Op-
era Place (Longworth); Telephone Main
17

Calendars.

ANTHE PHIL, J. & CO., Woman's Exchange
Bldg, 113 and 115 W. 4th; Telephone
Main 3059

FEIGENSPAN C. & CO.,

601 to 603 Commercial Tribune Bldg,
530 Walnut; Telephone Main 2830.

Henderson Lithographing Co (The) 418 Syc-
amore

JUNG THE GEO. H. CO.,

Butler Bldg, 15 to 27 W. 6th; 'Phone
Main 2059. ☞ See Page 1957

SNOWDEN MELVILLE,

Calendars, Thermometers, Novelties,
Carlisle Bldg, s.w.c. 4th and Walnut;
'Phone Main 3266

UNITED STATES NOVELTY CO.,

418 to 422 Sycamore

Can Manufacturers.

American Can Co 505 Union Trust Bldg
Heekin Can Co (The) n w c 3d and Lock
Kob Burton R 422 E 2d
Lockwood Mfg Co (The) 26 E Pearl
Safety Can Co (The) 220 W 2d
VICTOR STAMPING CO. (THE), Manufac-
turers of "Victor" Coal Hods, Wash
Tubs, Pails, Tin and Galvanized Ware;
Contractors to the Wholesale Trade for
Articles made of any Metal; Office and
Works, Atalanta Av. b. Pennsylvania
and B.&O.S.W.Ry., Loveland; 'Phones,
Day Call, Loveland 43-2; Night Call,
Loveland 43-3

TYPEWRITING

LETTERS IN IMITATION TYPEWRITING
LARGEST CAPACITY - BEST WORK

The Circular Advertising Co

414-43 SYCAMORE ST. PHOENIX MAIN 2487-4715

QUALITY

AND PRICE

**Carriage
Trimmings**

MANUFACTURERS

TELEPHONE MAIN 184

Cans (Ash and Carbage) Corrugated.

WITT CORNICE CO. (THE), s.e.c. 8th and Broadway; Telephone Canal 1928. See Page 1958

Cans, Paper and Metal Top.

DAVENPORT PAPER BOX CO. (THE), 239 and 241 Main

Canal Boat Lines.

Ohio Boat Co 133 E Canal

Candle Manufacturers.

Emery Candle Co (The) 2d floor 414 Walnut
Procter & Gamble Co (The) s e c 4th and Main

STANDARD OIL CO., 107 and 109 E. Pearl
Themann Anton 119 W Canal
Werk The M Co 411 Poplar

Candle Molding Machinery Manufs.

Homan & Co Findlay, Western Av and Hulbert Av

Candy Manufacturers.

Bissinger Mrs Theresa 434 Main
Buhr, Pfaff & Co n e c 2d and Race
Curry S B 629 Walnut
Doscher Bros 9 W Canal
Echert P Factory, National Candy Co 27 W Court

Goelitz Confectionery Co (The) 16 E 2d
Healy John L 1216 Main
Koehler Harry 309 Sycamore
Lease's Candy Co (The) 120 E Pearl
Meakin Chas J & Co 517 Race

Mullane John 4 W 4th
National Candy Co, P Echert Factory 27 W Court

PEEBLES' THE JOSEPH R. SONS CO., Joseph S. Peebles, President, Government Square opp; Post Office

Putman R H 529 Race
Ransley L A 405 Race
Reinhart C H 51 Vine
Reinhart & Newton 10 W 2d
Sauerston & Brown 920 Elm

SCHAERGES CHAS. & CO., 1343 Walnut;
Telephone Canal 1380—Y
Smith The H D Co 210 Main
Spilker Arnold 1817 Elm

Weinreich-Schneider Co (The) 1015 Walnut
after Sept 1 s s Laurel nr Central Av

Canes.**KUHN E. C.,**

Manufacturer of Canes, Parasols and Umbrellas, 28 E. 4th. See Page 2135

THE SCHMITT SHOW CASE CO.

MANUFACTURERS OF

Bank, Office and Store Fixtures.

209 and 211 MAIN STREET,

Telephone Main 1173.

CINCINNATI, O.

Canes and Umbrellas.**KUHN E. C.,**

Manufacturer of Canes, Umbrellas and Parasols, 28 E. 4th. See Page 2135

Canned Goods.

PEEBLES' THE JOSEPH R. SONS CO., Joseph S. Peebles, President, Government Square opp. Post Office

Cap Manufacturers.

Benjamin Cap Co 30 E Pearl
CINCINNATI CAP CO. (THE), 335 W. 5th;
Telephone Main 1002

Independent Hat & Cap Mfrs 29 Opera Pl
Miller Carrie 1561 Baymiller
Okrent J & Son 676 W 5th
Okrent Wm & Son 666 W 5th
Queen City Hat & Cap Works 215 Sycamore
Rifkin B & Co 219 E Pearl
Rosenzweig & Geenberg 3d fl 128 E 3d
Tobias Chas Bro & Co 402 Pike
Wildberg A & H & Co 3d fl 224 E 8th

Caps, Advertising.**FEIGENSPAN C. & CO.,**

601. to 603 Commercial Tribune Bldg,
530 Walnut; Telephone Main 2830

Car Builders.

American Car & Foundry Co 1431 Union Trust Bldg

Cincinnati Car Co (The) 9th fl Traction Bldg
and n w c Spring Grove Av and Mitchell Av W P

Cincinnati Equipment Co (The) s s B&OSW
By Cullem's Station

Car Cleaner Manufs.

Becker Chemical Co 31 Main

Car Records.

Sowles Car Record 24 Thoms Bldg

Car Signs, Illuminated.

Hunter Illuminated Car Sign Co (The) 200 Sycamore

Caramel Paste Manufs.

Cincinnati Caramel Paste Co n e c 2d and Race

Carbon Papers.

ANTHE PHIL. J. & CO., Woman's Exchange Bldg, 113 and 115 W. 4th; 'Phone Main 3059

CROWN RIBBON & CARBON MFG. CO., 818 Union Trust Bldg; 'Phone Main 1512
General Manifold Co 1109 Union Trust Bldg
Kee Lox Mfg Co 516 Mer Lib Bldg

Carbonaters.

BISHOP & BABCOCK CO. (THE), 624 Vine;
Telephone Canal 2469

Carbonic Acid Gas Manufs.

BISHOP & BABCOCK CO. (THE), 624 Vine;
Telephone Canal 2469

CARBONIC DIOXIDE CORP. (THE), A. Hess, Manager, 427 Elm; 'Phone Main 1492

QUEEN CITY BEER PUMP CO. (THE), 1330 Vine; 'Phone Canal 2591

STANDARD CARBONIC CO. (THE), 942 W. 5th; Telephone West 720

Carbons, all Kinds.

LAWRENCE THE F. D. ELECTRIC CO., 219 W. 4th; Telephone Main 3326. See Page 2030

Carborundum Wheels.

BUCHANAN THOS. & CO., 216 and 218 Elm;
Telephone Main 525

Card Index Systems.

Ever Ready Manuf Co 6th fl Com Trib Bldg
GLOBE-WERNICKE CO. (THE), General
 Offices, 1224 to 1248 W. 8th; Factories,
 8th, 9th, Harriet and McLean Av. and
 Carthage Av., Norwood; Salesroom, 418
 Main

Carpenters and Builders.

(See also Contractors.)

Aitchison R J 1007 Mound
 Aitchison Robt K 1007 Mound
 Albrecht John 3751 Borden
 Anderson Benj W 4573 Anthony
 Arlinghaus Jos 2127 Loth
 Atkinson Robt 912 Race
 Aufdembrinke & Son 19 W Canal. ☞ See
 Page 1990
 Baasch John 124 E University Av
 Bagley & Heeg 1325 Walnut
 Bagley Jas M Darwin Av Westwood
 Banks Joshua W 3652 Shaw Av
 Barr Thos B 242 Ludlow
BARR WM. B., 805 and 807 Broadway; Tele-
 phone Canal 250. ☞ See Page 1990
 Beall Wm T 3743 Beechmont Av
 Beckmann Fred W rear 716 Laurel
 Behrens Henry 15 E Baker
 Belmont Louis 2177 Gilbert Av
 Bennewitz Augustus W 420 Sycamore
 Bentel Bros 3250 Montana Av
 Benz Geo E 1226 5th Av
 Bernard & Stoehr 3003 Falke
 Berndsen Geo 1212 3d Av
 Bice Edward flat 6 Roanoke Flats
 Bierlein John & Co 314 E 6th
 Biggs Chas F 928 Clark
 Blasing Wm 816 E 3d
 Bohne Henry 1769 Powers
 Boller Louis 1426 W Liberty
 Boller Martin 1426 W Liberty
 Bolles L Bert 502 Elizabeth
 Bonsall G W rear 818 W 4th
 Bothe Herman 4158 Langland
 Bramer H L 514 Richmond
 Brockfeld Wm w s Collins Av s of Powers
 Brockmann Henry 4155 Pitts Av
 Brockmann John H 1608 Logan
 Broering Bernard 2420 Halstead
 Brookfield Benj 1331 Broadway
 Buening Gerhard 1552 Barton
 Burke John 407 E 5th
 Burroughs Chas E 1713 Highland Av Mt A
 Cameron M A 306 W 9th
CAREY & ZIMMERMAN, Real Estate and
Builders of Homes; Prices Low; Terms
Easy; Plans and Specifications Free to
Customers, Room 9 Fosdick Bldg, 41 E.
4th; Telephone Main 2282; Branch Of-
ice, 4636 Montgomery Pike, Norwood
 Casey Lawrence box 15 Builders' & Traders'
 Exchange and 4245 Brookside Av
 Cochran Otis L 438 E 3d
 Conner Chas F 2210 Florence Av
 Cotteral Building Co (The) 15 Allen Bldg
 Cross Louis A 2817 Alms Pl
 Cuneo Jos 1021 Kossuth
 Cutter Wm 1683 Blue Rock
 Dale J C 220 E 6th
 Darnell John M 414 John
 Davenport John V 428 Pioneer
 Davidson Alvin 126 E 3d
 Dexter Andrew rear 905 Poplar
 Diss Frank G 3041 Cinnamon
 Donohue John T rear 7 W 9th
 Dornbusch John 323 E 3d
 Douglas S Benj 136 Mason
 Downing Wm H 2528 Eastern Av
 Drake C F & Son 3944 Colerain Av
 Dreyer John B n w c Linn and Livingston
 Drott Geo 2725 W 6th
 Easley Bros 20 W 7th
 Eiber Geo 1739 Elmora
 Eickbusch Herman 1629 Dudley
 Ekardt Bros 1901 Montrose
 Elkus Philip 635 Kenyon Av
 Ellick Frank C 2005 Central Av
 Embich Edward rear 1025 Wade
 Epperhart John H 757 McMakin Av W P
 Ermert Albert 623 Rockdale Av

CINCINNATI SCHOOL OF PHONOGRAPHY.

A. R. CAMPBELL PRIN

HARRISON BLDG. 31-E, 4TH ST. CINTI, O.

Evans Ben 705 Broadway
 Evilsizer Lee 239 Sycamore
 Farrell Jas A 766 W 5th
 Farrell John J 1213 Rose Av
 Farrell Simon 9 W 13th
 Feller John G 2429 Vine
 Feller Mathias 2442 Clifton Av
 Fellers J A 1029 Locust
 Fischer Alex & Sons 3211 Colerain Av
 Fischer, Frank 26 Allison
 Foote John F rear 719 E McMillan
FOX CHAS. E., Carpenter, Builder and Con-
tractor, 2216 Reading Road; Telephone
North 223-X. ☞ See Page 1991
 Frank & Kaesheimer 657 Sedam
 Friend Geo H 612 State Av
 Fussner Val 756 Hopkins
 Game John 2010 Queen City Av
 Geismann John H 3938 Spring Grove Av
 Gerke John 921 Depot
 Gerkin John, Box 79 Builders' & Traders'
 Exchange
 Gilfillen Frank 1624 Bruce Av
 Gilfillen Samuel 4215 Turrill
 Glassmeyer J St Clair 2719 Hackberry
 Glassmeyer Jos J 544 Hopkins
 Goldkamp Louis 85 Builders' and Traders'
 Exchange
 Goldkamp Wm & Son 1706 Madison Rd
 Gordon John J 117 W Canal
 Gorman G A 1056 Central Av
 Gough N A 2328 Symmes
 Grant David S 1057 Delta Av
 Greelish Martin J 1061 Kossuth
 Greimann Wm & Son rear 207 E Clifton Av
 Griffith The Jas & Sons Co n w c Reading
 Rd and E 12th
 Grossman Louis 620 John
 Haarmann Wm F 241 Conroy
 Harig H & Co 48 Harrison Bldg
 Harrison Dennis 576 Considine Av
 Hauber Adolph 3154 Reading Rd
 Hawker Simon 1680 Central Av
 Hayes Bailey H 408 Chestnut
HAZEN L. P. & CO., Reading Road and El-
sinore Av.; Telephone Canal 2172
 Heck Adam R 1704 Queen City Av
 Heinemann Herman 1776 Elmora
 Heister Peter 233 Main
 Heitzler Geo 2819 Colerain Av
 Helmig Wm H 2030 Eastern Av
 Hembrock Geo H 4431 Station Av W P
 Hensley A G 7 W Canal
 Hermann Henry 1873 Blue Rock
 Hiener Anthony 2958 Colerain Av
 Hillebrand J F & Son 503 Milton
 Hirschfeld's Theo Sons 1036 Straight
 Hodges Jas Q 707 Betts
 Hoffman Herman 937 Betts
 Hollfelder John 233 W McMillan
 Holtgrewe Fred H 1751 Carl
 Holtzinger Henry E Builders' & Traders'
 Exchange
 Hoover John B 1215 Chapel

PRINTING

SPECIALTY OF CIRCULAR WORK FOR MAILING
 LETTERS-CIRCULARS-BOOKLETS-FOLDERS
 QUICK SERVICE - FINE WORK

The Circular Advertising Co

411-211 Sycamore St. PHONES MAIN 2497-4795

QUALITY

AND PRICE

NAME PLATES

The James Nurdock Jr. Co.
116 Opera Place CINCINNATI, O. U.S.A.

MANUFACTURERS

TELEPHONE MAIN 184

Carpenters and Builders—Continued.

Horst Bernard 1692 State Av
Hotchkiss Elisha 1220 Oak Av
HOUSE C. W. & SONS, 819 Madison Av.,
Covington, Ky.; 'Phone South 1200
Howard Wm J 1668 Eastern Av
Huber Ignatius 1641 Hamer
Hunt Geo A 946 E McMillan
Ingram N S 903 Betts
Jackson Jas E 2200 Symmes
Jagger Jos T 4015 Apple
Jasper Henry 2116 Freeman Av
Jennings Silas T 2354 Ohio Av
Jester Adam 4205 Glenway Av
Jones David J 3518 Stacey Av
Juergens Bros 1135 Sunset Av
Kareth Michael E rear 1913 Queen City Av
Katanzan Mesach rear 3051 Woodburn Av
Kater Rudolph 520 Slack
Keck E V 2954 Paxton Rd
Keckle Frank X 314 15th
Kemper Bernard C 4135 Spring Grove Av
Kightelinger W E 2910 Reading Rd
King David 330 E 7th
King Wm M flat 12, 2823 Woodburn Av
Kissick John 904 John
Kittering S W 936 Linn
Klaphake Chas F 3332 Fisher Av
Kramschuster Xavier 133 E McMicken Av
Kreuzmann August B 226 E University Av
Kuhlmann Edward 425 Wade
Langhorst Fred 1907 Western Av
Langhorst Theo rear 1604 John
Lauber A C 941 Knight Av
Lawrence Wm 2505 May
Leahy Thos P 743 Wayne
Ledermaier Max 615 Sedam
Leen Morris H 2955 Eastern Av

LEIMANN WM. & BRO.,

2321 Clifton Av.; Telephone North 909

Lindemann John H 2615 Jefferson Av
Lingo Josiah S 1524 Chase Av
Little Jos T 2432 W 6th
MCCARTHY ED. A., rear 210 E. 8th;
'Phone Canal 1393—Y. See Page 1991
McKinney Edmund J s s Moulton Av e of
Crestline Av
McLENNAN BROS., Contractors and Builders,
30 and 31 Pickering Bldg; 'Phone Main 3031
McMILLER & TAFT, Contractors and Builders,
1308 Central Av; Telephone Canal 2390
Mandelstein Isaac 1560 Central Av
Marcus The M Bldg Co 1515 Plum

THE SCHMITT SHOW CASE CO.,

MANUFACTURERS OF

STORE FIXTURES

AND

SHOW CASES.

209 and 211 MAIN STREET,

Telephone Main 1173.

CINCINNATI, O.

Martin J C 623½ Plum
Matthews Wm J 258 Robb Av
Meader Ben 17 W Carter al
Meinken Dietrich 2118 Western Av
MERTENS G. H., Carpenter and Builder;
Office, 743 State Av.; Residence, 2118
Staebler
Meyer John L 4557 Anthony
Meyer Jos 333 Armory Av
Meyer & Stegemier 1028 Winfield Av
Miles Eugene 3837 Edgewood Av
MILLER WM. & SON, Carpenters and Builders,
2020 Elm; Telephone Canal 2046
MILLS & OTT, 216 George; Telephone Canal
349
Miltenberger Henry C 1045 Linn
Moeller Henry G 2526 Scioto
Mollmann Geo 1249 4th Av
Monroe Chas H 4216 Fergus
Moore Daniel W 412 W Court
Morton & Johns 413 E 2d
MURR SAMUEL, 68 Race; Telephone Main
2534
Nagel H W & Co 319 E 3d
Naylor Mansel E 32 E 13th and 2016 Eastern
Av
Nieber G F Builders' & Traders' Exchange
Nienhaus Geo 1145 Sloo
Nunn Bros & Co 2444 W 6th
Otte Fred 1924 Western Av
OWENS MERRITT R., Building Contractor.
Remodeling and Repairing a Specialty,
216 Post Square, 2d floor; 'Phone Main
1927
Pape H W 933 John
Patterson Robt 2525 Alms Pl
Payne & Co 751 W 6th
Payne Geo B 3244 Hackberry
PEACOCK EDWARD A., Carpenter, Jobbing,
Remodeling and Repairing, 40 E. Court
Peacock Samuel D 12 E Commerce
Penker Max & Son 14 W Elder. See
Page 1991
Peters F & H 219 Wade
Peterson John B 3114 Cinnamon
Pierce Geo H 517 W 6th
Plump G H & Sons 1415 Mansfield
Powers Henry D 1646 Brewster Av
Price Jas 429 E 5th
Price John 1450 Eastern Av
Purcell Henry B 1624 Baymiller
Queen City Building Co 809 Sycamore
Ramsay Solomon 924 John
Rankel Wm 126 Allison
Rauen Henry 3602 Warsaw Av
Rawlings C A Box 91 Builders' & Traders'
Exchange
Redler Casper 3310 Hildreth Av
Rees Jacob 1734 Bremen
Renschler Gus & Sons 435 Clark
Reuwer F H 1831 Sycamore Av
Rhea Alfred P 3002 Paxton Rd
Rickel Wm J 794 Delhi Av
Rigney John 206 E 7th
Roenne Henry 1029 Findlay
Rolfes John 222 E 12th
Rosenbaum Mendel 529 W 6th
Rosenstiel Chas 606 Reading Rd
Rothkopf Edward 1634 Western Av
Rudig Geo H basement 519 Main
Ruttan Samuel 606 John
Scheit Jacob s w c David and Central Av
Schlueter Henry G 1040 Straight
Schmid Paul 2929 Sidney Av
SCHMITT JACOB B., 216 and 218 E. 6th;
Telephone Canal 757. See Page 1991
Schmitt Mathias 218 Shillito
Schmitz John J 3344 Observatory Av
Schroder Wm 1746 Elmore
SCHUBERTH WM., JR., 239, 241 and 243
Mill; Telephone West 1925
Schuer Geo 1770 Carl
Schulten Herman e s 5th Av s of Midland Av
Schwalbach Peter 834 Bank
Scott & Clephane s w c Josephine and Dor-
chester Av
Seaman Geo L 1120 Clark
Seyfried Conrad n w c Roll Rd and Herron
Av
Shelby A J 1613 Race
Shorten Wm 224 Post Square

Sieving J Henry 3624 Trimble Av
Sims Fillmore rear 1880 Gladstone Av
Sinz Martin 602 Wayne
Smith Elijah ss VanHorn b Mound and
Cutter
Smith Peter 1812 Fairmount Av
Smith Wm R 220 Post Square
Sollenberger James rear 4721 Wilmer Av
Specter Samuel 1504 Linn
Sprague S L 3616 Morris Pl
Stein Jos C 1726 Central Av
**STEINBICKER BROS., 953 W. Court, nr.
Freeman Av.; Telephone West 914**

Steman Herman 1606 Elm
Stemler John 235 Main
Stephenson J N 1424 Pullan Av
Stewart A G 28 W 6th
Stoever John & Co 555 Poplar
Stoffregen Wm 218 E Rochelle
Stonemets Marcus O 3111 Warsaw Av
Stricker Chas H 1316 Morton Av
Sulau Geo 4234 Dane
Terhar Wm B 2717 W 6th
Thompson John S 426 John
Tueting F W 1725 Bremen
Ustick Harry L 2724 Mitchell Av H P
Vaughan Geo W sr 133 Sycamore
Vogeding Henry 4120 Langland
Voorhees G E rear 817 Wade

**WALDRON L. W., Building Contractor; Re-
modeling and Repairing a Specialty, 216
Post Square (Longworth); 'Phone Main
1927**

Walton, Reuter & Co 52 Pickering Bldg
Weber Adam 4220 Spring Grove Av
Weisgerber Bros 2529 Jefferson Av
White Thos C 705 Reading Rd
White Wm 2509 Kemper Lane
White Wm C 544 Delta Av
Wickware & Reif 2913 Monfort
Wiese Bros 33 Green
Wiesmann Jos B 610 Straight
Wiley Francis B sec New Richmond Pike
and Turkey Bottom Rd
Wiley Jos R 3851 Eastern Av
Wiley W C & Sons 1211 Herschel Av
Williams Albert W 1452 Harrison Av
Williams Robt 611 Richmond
Williamson Chas A 1239 Sassafras
Wilson Wm 1417 Walnut
Wulfeck Edward C 413 Milton
Zink Lorenz 264 Stark

Carpets, Wholesale.

**ALLEN JOSEPH M. & CO., 114 and 116 W.
6th; Telephone Canal 421**
Bonser Robt J 21 W Pearl
Lowry & Goebel 127 W 5th

Carpets, Oil Cloths, &c.

ALMS & DOEPKE CO., THE,

Main, Canal, Hunt and Sycamore
**BLINN W. H. & CO., 224 E. 4th; Telephone
Main 3000**
Blumenfeld Theresa 935 Central Av
Brandstetter Wm 1923 Central Av
Buddeke Bros & Co 945 Central Av
CONROY A. J. & CO., 411 and 413 Race
Cook's Anthony Sons 1401 Central Av
Feiler Christ 1574 Central Av
Fraenzel Fred 1739 Elm
Globe (The) nec 5th and Central Av
Grosse Bros 1710 Elm
Heitjan Bernard 626 W 5th.  See Page
2003
Heron & Co 721 Central Av
Hind W N & Co 210 W 5th
Kelly Furniture & Carpet Co (The) s w c 6th
and Central Av
Klein Adolph 224 W 5th
Koerner Louis 1526 Vine

LOWRY & GOEBEL,

125, 127 and 129 W. 5th st. nr. Race;
Telephone Main 1641

May, Stern & Co s w c 5th and Elm

**SHORTHAND
DAY AND NIGHT SCHOOL
CINTI SCHOOL OF PHONOGRAPHY
HARRISON BLDG.
31-E. 4TH ST. CINTI, O.**

OTTE THE GEO. F. CO.,

Carpets, Oriental and
Domestic Rugs, Lino-
leums, Mattings, Cur-
tains, etc. 109-111 W. 4th

Otte The Geo F Co 109 W 4th
Passel Herman 1305 Central Av
Persian Rug Importing Co (The) 112 W 7th
Rattermann C B & Bro 432 Race
Romer Edward 125 W Elder
Scheve & Angert 1801 Elm
Schlueter A & L 1708 Elm
Siefert Co (The) 1118 Vine
**SPEAR & CO., The Globe, n.e.c. 5th and
Central Av.; Telephone Main 1842;
Warehouses, 324, 326, 328 and 330 Long-
worth; Telephone Main 3118**
Steinkamp A & Co 221 W 5th
Tenkmann Henry 1971 Central Av
Voss, Miller & Co 819 Central Av
Windhorst The William Co n w c 12th and
Main

Carpet Manufacturers.

Develon's Thos Sons of Phila 114 W 6th
Victoria Carpet Mills 114 W 6th

Carpet and Rug Manufs.

Thayer The Geo A Carpet Cleaning & Rug
Mfg Co 2209 Eastern Av

Carpet Cleaner Manufs.

Perfect Carpet Cleaning Mfg Co (The) sec
Harrison Av and CH&DRy

Carpet Cleaners.

AMERICAN PNEUMATIC CAR-

**PET CLEANING CO. (THE), 2251 to
2257 Gilbert Av; Telephones North 2455
and 2120**

Amirkhanian H H 1989 Madison Rd
**AMIRKHANIAN M. H., Oriental Rugs and
Carpets Cleaned and Repaired; 770 E.
McMillan; 'Phone North 2097—X**

**BIGEON CHAS., South st. west of Evans,
Office, 109 W. 5th; Telephone Main 1971.
 See Page 2002**

Bronner Jos sr 1216 Race

BURNET WOODS PNEUMATIC

**CARPET BEATING WORKS, rear 2815
Alice nr. University Av. (Molitor); Tel-
ephone North 1138**

ADDRESSING

ENVELOPES, ETC. ADDRESSED
BY HAND OR MACHINE

The Circular Advertising Co

411-413 SYCAMORE ST. PHONE 5 MAIN 2497-4785

QUALITY

AND PRICE

**STAMPS
and SEALS**

The James Murdock Co.
116 Opera Place CINCINNATI, U.S.A.

MANUFACTURERS
TELEPHONE MAIN 184

Carpet Cleaners—Continued.

Clifton Steam Carpet Cleaning Works 2219 Clifton Av
COMPRESSED AIR CLEANING CO. (THE), Portable House-Cleaning Outfits, 505 Mercantile Library Bldg; Telephone Main 3642
 Gfroerer Bros rear 2815 Alice
 Mead Pneumatic Co (The) 2251 Gilbert Av
 Miller H E Carpet Cleaning Co 1216 Race
 Ohio Carpet Cleaning Co 2251 Gilbert Av
 Perfect Carpet Cleaning Co (The) 1720 Elm
 Pioneer Steam Carpet Cleaning Co 109 W 5th
 Stubenrauch John 2219 Clifton Av
THAYER THE GEO. A. CARPET CLEANING & RUG MANUFACTURING CO., 2209 to 2217 Eastern Av.; Telephones East 244 and 409. See Page 2002
 Vacuum Sanitary Cleaning Co (The) rm 9, 621 Walnut
 Ziegler John n w c 5th and Central Av. See Page 2002
 Ziegler's Steam Carpet Cleaning Works n w c 5th and Central Av. See Page 2002

Carpet Layer.

Atkins Wm 703 Central Av

Carpet Sewers.

Progressive Carpet Sewing Co 1731 Elm
 Queen City Carpet Sewing Co 526 Elm
 Thayer The Geo A Carpet Cleaning & Rug Mfg Co 2209 Eastern Av

Carpet Sweepers.

Victoria Suction Carpet Sweeper Co 140 W 9th

Carpet Tacks.

TOWER MANUFACTURING CO., n.w.c. Elm and Commerce. See Page 2127

Carpet Warp.

ALMS & DOEPKE CO., THE,

Main, Canal, Hunt and Sycamore
 Royal Mills 37 W 2d

Carpet Weavers.

Foerster Henry L 2411 Vine
HEITJAN BERNARD, 626 W. 5th. See Page 2003
ORTELT J., Carpet Weaver; all Work Guaranteed, 307 W. Liberty
 Tenkmann Henry 1971 Central Av

The SCHMITT SHOW CASE Co.

Successors to { Schmitt & Co., . . . Est. 1883.
 Schmitt, Wiegell & Co., " 1876.
 L. Wiegell & Co., " 1867.
 Schmitt & Bro., " 1851.

SHOW CASES & STORE FIXTURES

209 and 211 MAIN STREET,
 Telephone Main 1173.

Carriages, Children's.

FORD & JOHNSON CO. (THE),
 Manufacturers of Go-Carts; 427 E 6th;
 Phone Canal 2420

Marqua Carriage & Toy Co 108 W 7th
 National Carriage & Reed Co 428 Findlay
 Withrow Mfg Co (The) 79 Elm

Carriage (Children's) Rubber Tires.

CONSOLIDATED RUBBER TIRE CO., Rubber Tires for Baby Cabs and Irish Mail Wagons, 641 Main; Phone Canal 344

Carriage Dash Manufs.

McKinnon Dash Co 1926 W 8th

Carriage Dash Mountings.

MURDOCK THE JAMES, JR., CO., 116 to 120 Opera Place

Carriage Manufacturers' Supplies.

FUCHS-BUDDE CO. (THE), 306 and 308 E. 4th; Telephone Main 2739. See Page 2127

Carriage Manufacturers.

ACORN BUGGY CO. (THE), 206 to 212 E. Court; Telephone Canal 2017
 Advance Carriage Co 430 E 8th
 Alliance Carriage Co 430 E 8th
AMERICAN CARRIAGE CO. (THE), Perrin P. Hunter, President, 1275 to 1285 Budd; Telephones West 163 and West 1880
AMERICAN WAGON CO. (THE), s.w.c. 8th and Sycamore; Phone Canal 2099
ANCHOR BUGGY CO., C.H.&D. By. b. 8th and Gest; Telephones West 598 and West 680
 Anderton Mfg Co (The) 9 E 3d

ARMSTRONG THE A. CO.,

Manufacturers of Carriages for the Export Trade; Factory, 719 State Av.; Phone West 1380. A. Armstrong's Residence, 2352 Warsaw Av.; Phone West 8-R

ARMLEDER THE O. CO., s.w.c. 12th and Plum

BARNETT CARRIAGE CO., THE

Clifford L. Barnett, President; Ernest H. Tripp, Vice President; Edward H. Arnold, Treasurer; Clemens H. Davis, Secretary; W. O. Lindsay, Manager Sales; Wholesale Manufacturers of Medium and High Grade Buggies; Capacity, 20,000 Vehicles Annually, n.w.c. Carr and Richmond; Phones West 128 and 314; Take Elberon, Warsaw or Sedamsville Car, get off at 8th and Carr sts.

Barnett Carriage Co (The), n w c Carr and Richmond

Behlen The Chas Sons Co 1434 and 1509 Vine

BEHLEN THE CHAS. SONS CO.,

Established 1859; Designers and Builders of Fine Vehicles for Pleasure and Business; Carriage Repairing and Rubber Tires; Factory, 1434 and 1436 Vine, opp. 15th, and 1517 and 1519 Moore; Repository, 1507 and 1509 Vine, opposite Factory; Telephones Canal 755 and Canal 2063.

Ecde Wagon Co (The) 1655 Central Av
Brown Carriage Co (The) 1630 Gest
BUOB & SCHEU, 408, 410 and 412 E. Court;
Telephone Canal 2293
Cincinnati Buggy Co 1321 Walnut
CONTINENTAL CARRIAGE CO. (THE).
York, Central Av. and Linnaeus; Tele-
phone Canal 2331
Dhonau The F Sons Co 3820 Colerain Av
Dold Chas & Son 438 Armory Av
EAGLE CARRIAGE CO. (THE), Manufactur-
ers of Pony Vehicles, Carts, Runabouts,
Traps and Surreys, s.w.c. Court and Mc-
Lean Av.; Telephone West 954
Economy Vehicle Co (The) 113 E 6th
Empire Carriage Co (The) 551 Freeman Av
Enger Frank J 2100 Gest
FISHER CARRIAGE CO. (THE), 904, 906,
908, 910, 912 and 914 Evans; Telephone
West 495
GOSLING J. W., (Established 1839) Suc-
ceeded by The Smith-Eggers Co., Court
st. west of Broadway; Telephone Canal
1779
GOTTSCHALK ALBERT, 429 W. 9th,
Hanauer Automobile Co (The) 117 E 7th
HAYDOCK THE T. T. CARRIAGE CO.,
General Offices, 9th and Freeman Av.;
Telephone West 128
HICKORY CARRIAGE CO. (THE), Whole-
sale Builders of Popular Price Vehicles,
South st. between Evans and C.H.&D.
Ry.; Telephone West 69; Visitors take
8th Street Cars to Evans st
HIGHLAND BUGGY CO. (THE), Factory
and Office, Elmwood Place; Telephone
Park 39
Hunter Ferrin P 1275 Budd

JEWEL CARRIAGE CO., THE,

C. F. Pratt, President; J. W. Mc-
Cutchen, Vice President; Philip S.
Kemper, Secretary and Treasurer;
Wholesale Manufacturers of Medium
and High Grade Buggies; Capacity,
20,000 Vehicles Annually; Take Mill-
creek Valley Electric Cars at Post
Office and get off at Second St., Car-
thage; or the C., H. & D. Ry.

K. C. BUGGY CO. (THE), (Formerly of
Kansas City, Mo.) General Offices, 9th
and Carr; Telephone West 128
KING CARRIAGE CO., 209 E. Canal; Tele-
phone Canal 2017
Kleine & Daumeyer 14 W 12th
KLOPP PHILIP & SON, Builders of Plat-
form and Three-Spring Wagons, 1537
and 1539 Race; Telephone Canal 6
LION BUGGY CO. (THE), Wholesale Car-
riage Manufacturers for the Trade, W.
8th, Depot and Burns sts. and C.H.&D.
Ry.; Telephones West 117 and West 1713
MOUIS THE J. H. CARRIAGE & WAGON
CO., 324 W. Court
MEDARIS-VINE CARRIAGE CO. (THE),
Manufacturers of Buggies, Surreys, Run-
abouts, &c., 624 to 628 W. 3d; 'Phone
Main 3744

The Williams Directory Co.,

Directory Publishers

208 Post Square,

CINCINNATI, OHIO.

*The Cincinnati School of
Photography is thorough and
practical. I heartily recommend
it.*

HARRISON BUILDING,

31 E. 4th st.

CINCINNATI.

MELBOURNE BUGGY CO., THE,

Frank P. Helm, President and
Treasurer; E. E. Titus, Vice Presi-
dent and Sales Manager; T. L.
Helm, Secretary; J. E. Quacken-
bush, Superintendent; Wholesale
Manufacturers of Vehicles, High
Grade and Medium Grade; Take 8th
st. Cars to Main Office and Sales-
rooms, 1936 W. 8th, "Sign of the
White House"; 'Phone West 1898;
Factory, Melbourne, Ky.; 'Phone
South 1051 R-2.

MICHAEL JOHN H., s.w.c. 8th and Syc-
amore; 'Phone Canal 2099

MILLER THE GEO. C. SONS

CARRIAGE CO.; (Established 1815)
Fine Vehicles for Town or Country;
Automobiles; Rubber Tires; Car-
riage and Automobile Repairing and
Repainting, 713 and 715 Main; Tele-
phone Canal 1941.

Miller The Geo C Sons Carriage Co 713 Main
MURRAY WILBER H. MANUFACTURING
CO., 323, 325, 327 and 329 E. 5th; nr.
Broadway
New Eureka Carriage & Harness Co 901
Evans

OHIO CARRIAGE MANUFACTURING CO.
(THE), Offices and Salesrooms, 25 and
27 W. 3d; Telephones Main 1426 and
Main 1074

PHOENIX CARRIAGE CO. (THE), Manu-
facturers of Buggies, Phaetons and Sur-
reys, Evans, South and Berlin sts.; Tele-
phone West 415
Queen City Carriage Co (The) s w c 2d and
Walnut

RATTERMANN & LUTH, 1911 to 1921 W.
8th; Take 8th Street Cars to Evans st
Royal Carriage Co 412 E Court

SAYERS & SCOVILL, 2247 to 2261 Colerain
Av.; Take Colerain Av., Chester Park
or John St. Cars; 'Phones West 298 and
357

SCHACHT MANUFACTURING CO. (THE),
2727 to 2731 Spring Grove Av

MAILING LISTS

ACCURATE LISTS OF ALL KINDS
LARGEST REFERENCE LIBRARY IN THE WEST

The Circular Advertising Co

411-413 SYCAMORE ST. PHONES MAIN 2497-4795

OPALHEITY

A N D P E R I C E

**METALIC
GOODS**

MANUFACTURERS
TELEPHONE MAIN 184

Carriage Manufs.—Continued.

Schneider J A & Co 3717 Colerain Av
SECHLER & CO., Builders of Every Description
 of Carriages, 538 to 544 E. 5th, n.e.c.
 Culvert

SMITH-EGGERS CO., THE,
 (Successors to J. W. Gosling) Estab-
 lished 1839; Makers of Fine Car-
 riages; Carriage Repairing; New Lo-
 cation, Court St. west of Broadway;
 Telephone Canal 1779.

Smith-Eggers Co (The) 312 E Court
UNITED STATES BUGGY & CART CO.
 (THE), Manufacturers of all kinds of
 Vehicles; High Grade, Low Prices, 430
 E. 8th, n.w.c. Eggleston Av.; Telephone
 Canal 2136

Veerkamp Buggy Co (The) 1321 Walnut
VICTOR CARRIAGE CO. (THE), General
 Offices at Harriet and Richmond; Tele-
 phone West 128

Weber & Beyer 2140 Freeman Av
WELLAND H. W., 2414 and 2416 Gilbert
 Av.; Telephone North 1000

Carriage and Buggy Dealers.

Cash Buyers' Buggy Co 2117 Grand
 Columbia Mfg & Supply Co n e c Apple and
 Vandalla Av

MURRAY WILBER H. MANUFACTURING
 CO., 323, 325, 327 and 329 E. 5th nr.
 Broadway

Quitman Harry W 229 E 5th

Carriage Elevators.

CURRAN JAMES H. ELEVATOR CO., 114
 and 116 W. 2d. ☞ See Page 2033

Carriage Goods Manufs.

Bauer Bros Manuf Co 937 W 8th
 Monarch Carriage Goods Co (The) s w c
 Spring Grove Av and Township
 Vehicle Cut Leather Co w s Depot ar 8th

Carriage Hardware.

Albrecht The Chas H Co 615 Main
 Ecob Wheel Co (The) 554 Freeman Av
CARPENTER D. L. & CO., 652 Main; Tele-
 phone Canal 2108

Cincinnati Bow Socket Co (The) 225 Tenny-
 son

Eberhard Mfg Co of Cleveland 406 Bell Block
 McKinnon Dash Co 1926 W 8th

THE SCHMITT SHOW CASE CO.

MANUFACTURERS OF

SHOW CASES,

STORE, BANK and OFFICE FIXTURES.

209 and 211 MAIN STREET,

Telephone Main 1173.

CINCINNATI, O.

NATIONAL HARDWARE CO. (THE), 327
 and 329 W. 4th; Telephone Main 79
QUEEN CITY FORGING CO. (THE), s.w.c.
 Tennyson and Dumont

Carriage Lamp Manufs.

CORCORAN LAMP CO. (THE), 712 to 720
 Reading Road; 'Phone Canal 2305

Carriage Leather.

Duffy Jas N of Eldred Pa 816 Main
FORD C. A. & CO., 815 Sycamore; Telephone
 Canal 846
 Kruckemeyer Harry n w c 15th and Vine
 Rielly P & Sons of Newark N J 4th fl 224
 E 8th

Carriage Name Plates.

O'CONNOR JAMES, Nevada Bldg, s.e.c. 5th
 and Sycamore; 'Phone Main 5114—R

Carriage Painters.

Brech John C & Son 1313 Harrison Av
 Brogle Jos 3342 Hooker
 Bury Anthony s w c York and Central Av
 Fischer C & Son s e c Tillie Av and Carnes
 Gaisser J G & Co 2106 Central Av
 House Walter 438 Armory Av
 Poplar Carriage & Wagon Paint Shop 415
 Poplar
 Roth Otto H 920 State Av
 Schad Wm F 423 York
 Smith Herman 2817 Colerain Av
 Walter & Meyer 415 Poplar
 Ward Chas Z 119 E 7th

Carriage Pole Manufs.

American Pole & Shaft Co South b State
 Av and Depot
 Pioneer Pole & Shaft Co 1635 Central Av

Carriage Trimmers.

Bruton Martin F 2112 Central Av
 Leppert Otto 2128 Central Av

Carriage Trimmings Manufs.

HIGGIN MANUFACTURING CO. (THE),
 Office and Factory, 5th and Washington
 Av., Newport, Ky.; Telephones South 803
 and South 630

Carriage Trimmings.

ALBRECHT THE CHAS. H. CO., 615 and
 617 Main; Telephone Canal 2095
CARPENTER D. L. & CO., 652 Main; Tele-
 phone Canal 2108

Cincinnati Carriage Goods Co 840 W 6th
 Harvey Wm T 406 Bell Block
KRUCKEMEYER HARRY, n.w.c. 15th and
 Vine; Telephone Canal 2158
 Lounsbury G H & Sons, 214 E 4th
 McKinnon Dash Co 1926 W 8th

NATIONAL HARDWARE CO. (THE), 327
 and 329 W. 4th; Telephone Main 79
UNION TEXTILE MANUFACTURING CO.
 OF ROCHESTER, N. Y., n.w.c. 15th and
 Vine; Telephone Canal 2158

Wolff & Co 1548 Central Av. ☞ See Page
 2062

**Carriage Trimmings (Rails, Bands,
Tips, Plates, &c.).**

MURDOCK THE JAMES, JR., CO., 116 to
 120 Opera Place

Carriage and Wagon Materials.

Albrecht The Chas H Co 615 Main
 Albrecht H E 804 Com Trib Bldg
 Carriage Supply Co (The) 856 W 6th
 Center M C 516 Findlay
 Cincinnati Panel Co cor 8th and CH&DRY
 National Hardware Co (The) 327 W 4th
 Royer Wheel Co (The) 628 W 3d
 Schulte The G B Sons Co 716 Main
 Wolff & Co 1548 Central Av. ☞ See Page
 2062

Wozencraft J W 1602 Western Av

Carriage and Wagon Wood Work.

Ahr & Rost Carriage Woodwork Co (The)
1559 Gest
Buckeye Wood Work Co (The) n e c Court
and McLean Av
Buschle & Wuest 12 Burrows b Race and
Elm. See Page 2003
Cincinnati Panel Co (The) cor W 8th and
CH&DRY
Conant E W & Co 1102 Oehler
Haberer & Co Gest and Summer
Millcreek Wagon Co (The) s e c Carr and
Richmond
Ohio Seat Co 1964 Central Av
Snow Seat Co 1958 W 6th
Sterling Seat Co (The) 1809 Central Av

Carrousselle Manufs.

Gem Novelty Co n e c 8th and Chateau Av
Queen City Carrousselle Co (The) n e c
South and Evans

Carrying Track Manufs.

Coburn Trolley Track Manuf Co of Holyoke
Mass rm 36, 206 E 5th

Cartridge Manufacturers.

Austin Cartridge Co (The) of Cleveland O
35 W 2d
PETERS CARTRIDGE CO. (THE), Office,
1701 to 1705 First National Bank Bldg;
Telephone Main 555

Carvers.

Dams Harry 1709 Race
Dieckmann Henry 2125 Colerain Av
Fry Wm H 216 W 4th
Hermeling J T 1208 Baymiller
Knoche Chas M Co 2101 Reading Rd
Rau & Spahn Carving Co (The) 810 Wilmlink
Runde Albert n w c 4th and Main
Schroeder F & H s w c Linn and Betts
**WOYWOD ANTHONY B., n.w.c. Wade and
Dalton Av**

Case Lining Papers.

**STANDARD PAINT CO. (THE), 1032 Union
Trust Bldg; Telephone Main 415**

Cash Carriers.

Lamson Consolidated Store Service Co. cash
carriers, parcel carriers, pneumatic
tubes 115 and 117 W 5th

Cash Registers.

**FLOWER MANUFACTURING CO., 115 W.
12th**
Globe Register Co (The) 417 Sycamore
Horner Jas T & Co 805 Elm
Meyer Chas A 337 Sycamore
**NATIONAL CASH REGISTER CO. OF DAY-
TON, O., Chas. Chalmers, Sales Agent,
613 Vine**

Casks, Wine and Beer.

**HAUSER, BRENNER & FATH CO. (THE),
Works, 2110-2140 Division st.; Office,
2129 McLean Av**

Caterers.

BASSE MAX, 832 York
Berry E J sr 2509 Chatham
Connelly Richard 414 Richmond
Doerr Chas & Sons 1107 Vine
Fleck Elise 2708 Jefferson Av
Herrmann Fred A 1539 Providence
Johnson Lloyd & Son 616 Broadway
Metzger Henry 1005 E McMillan
Meyer Fred H 16 E 9th
Miller Edith Fossett 416 Plum
Moore Lew 410 Broadway
Ransley L A 405 Race
Rieger Matilda 552 York
**SLIMS WASHINGTON, 531 Broadway; Tele-
phone Main 2253. See Page 2003**
Smith Arthur C 1816 Elm
Testera Jas G 4744 Fairview Av W P

**LEARN
SHORTHAND
CINTI SCHOOL OF PHONOGRAPHY
HARRISON BLDG.
31-E. 4TH ST. CINTI, O.**

Catsup Manufacturers.

Heinz H J Co 918 Sycamore
Lippincott Co (The) 44 Main
Ritter P J Conserve Co 32 W Court
Snider The T A Preserve Co 211 Sycamore
Spencer W M & Son 324 E 2d
Steel Edward R 1016 Walnut
Weller The J Co Spring Grove Av and Ala-
bama Av

Cattle Feed.

**EMMERT F. L., Dealer in Brewers' Grain
(Cattle Feed), 1924 Pleasant; Telephone
Canal 37**

Queen City Stock Food Co 823 W Liberty

Caustic Soda.

**AMERICAN CHEMICAL CO. (THE), 640 to
646 Carr**

Ceilings, Metallic.**Edwards Manufacturing Co., The,**

"THE SHEET METAL FOLKS."
Makers and Erectors of "The Edwards"
Metal Ceilings, Metal Shingles, Metal
Fire Proof Windows, Cornice, Skylights,
Corrugated Iron, Steel Roofing, Eaves
Trough, Conductor Pipe, Nested Stove
Pipe and Elbows; Everything in Sheet
Metal Building Material; Office and
Works, Eggleston Ave., 4th and 5th Sts.;
Private Exchange Phone Main 2649.

SCOTT & CO.

Established 1872; 234 E. Front (Public
Landing). See Page 1997

Wagenlander Fred rm 11, 422 Race

Ceilings, Sheet Metal.**SCOTT & CO.**

Established 1872; 234 E. Front (Public
Landing). See Page 1997

Ceilings, Steel.**Edwards Manufacturing Co., The,**

"THE SHEET METAL FOLKS."
Makers and Erectors of "The Edwards"
Metal Ceilings, Metal Shingles, Metal
Fire Proof Windows, Cornice, Skylights,
Corrugated Iron, Steel Roofing, Eaves
Trough, Conductor Pipe, Nested Stove
Pipe and Elbows; Everything in Sheet
Metal Building Material; Office and
Works, Eggleston Ave., 4th and 5th Sts.;
Private Exchange Phone Main 2649.

TYPEWRITING

LETTERS IN IMITATION TYPEWRITING
LARGE CAPACITY - BEST WORK

The Circular Advertising Co

512 BROADWAY, NEW YORK, N. Y.

QUALITY

AND PRICE

METAL SIGNS

The James Murdock Jr. Co.
118 Opera Place CINCINNATI, O. U.S.A.

MANUFACTURERS
TELEPHONE MAIN 184

Ceilings, Steel—Continued.

HENDRICKS E. A. & CO., 420 Arch.
See Page 1996

Cellar Door Guards.

Cellar Door Guard Co. (The) 600 Johnston Bldg
CINCINNATI MANUFACTURING CO., (THE), 1243 to 1249 W. 6th

Cement Brands.

MURDOCK THE JAMES, JR., CO., 116 to 120 Opera Place

Cement Buckets and Pans.

HONHORST JOS. & CO., 1016, 1018 and 1020 W. 6th; 'Phone West 1895. See Page 2121

Cement Coated Wire Nails.

EVANS THE C. W. STEEL & IRON CO., 12 E. Front; Long Distance Telephone Main 925

Cement Dealers.

(See also Lime, Plaster and Cement).

CHRISPIN THE JAS. G. LIME & CEMENT CO., 826 Reedy (Cleveland); Branch Store, Norwood

CINCINNATI SEWER PIPE CO. (THE), s.w.c. Elm and Water; Telephone Main 1979; Branch, s.e.c. N.&W.Ry. and Montgomery Pike, Norwood

CONKLING H. J., Gilbert Av. near Court; Telephones Canal 2030 and 2031

CONTRACTORS' & BUILDERS' SUPPLY CO. (THE), 2849 Stanton Av.; 'Phone North 312; also, 533 to 537 Reading Road (Hunt); 'Phone Canal 516

CRAWFORD & CO., 1007 Walnut

McCAMMON L. H. BROS., Office, 312 Johnston Bldg; 'Phone Main 4389; Warehouse and Yards, Harrison Av. and Western Av.; 'Phone West 79

MOORES-CONEY CO. (THE) Office, 1511 Union Trust Bldg; Telephone Main 973; Warehouse and Yards, 927 and 929 W. 5th opp C.H.&D.Ry. Depot and 1434 Main

Cement (Imported).

CINCINNATI SEWER PIPE CO. (THE), s.w.c. Elm and Water; Telephone Main 1979; Branch, s.e.c. N.&W.Ry. and Montgomery Pike, Norwood

CONKLING H. J., Gilbert Av. near Court; Telephones Canal 2030 and 2031

The SCHMITT SHOW CASE Co.

Successors to { Schmitt & Co., . . . Est. 1883.
Schmitt, Wiegel & Co., " 1876.
L. Wiegel & Co., " 1867.
Schmitt & Bro., " 1851.

SHOW CASES AND STORE FIXTURES

209 and 211 MAIN STREET,
Telephone Main 1173.

McCAMMON L. H. BROS., Office, 312 Johnston Bldg; 'Phone Main 4389; Warehouse and Yards, Harrison Av. and Western Av.; 'Phone West 79

Cement, Imported and Domestic.

CINCINNATI SEWER PIPE CO. (THE), s.w.c. Elm and Water; Telephone Main 1979; Branch, s.e.c. N.&W.Ry. and Montgomery Pike, Norwood

CONKLING H. J., Gilbert Av. near Court; Telephones Canal 2030 and 2031

MOORES-CONEY CO. (THE), Office, 1511 Union Trust Bldg; Telephone Main 973; Warehouse and Yards, 927 and 929 W. 5th opp. C.H.&D.Ry. Depot, and 1434 Main

SIMONSON WM.,

Physical and Chemical Testing of Cement and Cement Making Materials; Properties Investigated and Reported on; Portland Cement Made in 100 lb. to 1,000 lb. sample lots, 126 W. 9th

Cement Machinery.

ALLIS-CHALMERS CO., District Sales Office, 1505 First National Bank Bldg; 'Phone Main 2167

Cement Manufacturers.

Cincinnati Portland Cement Co (The) 507 E Pearl

Ohio-Kentucky Portland Cement Co 126 W 9th

Cement, Imported Portland.

CINCINNATI SEWER PIPE CO. (THE), s.w.c. Elm and Water; Telephone Main 1979; Branch, s.e.c. N.&W.Ry. and Montgomery Pike, Norwood

CONKLING H. J., Gilbert Av. near Court; Telephones Canal 2030 and 2031

MOORES-CONEY CO. (THE), Office, 1511 Union Trust Bldg; Telephone Main 973; Warehouse and Yards, 927 and 929 W. 5th opp. C.H.&D.Ry. Depot, and 1434 Main

Cement (Repairing).

CAREY THE PHILIP MANUFACTURING CO., City Roofing Office, 405 Central Av.; Breese Bros. Co., Selling Agents; Telephone Main 2082; Main Office and Factories, Lockland, O.; Telephone Wyoming 105

Cement Pavements.

Bantly Henry ss Spring Grove Av nr Mill-creek, W P

Barber Wm H 2465 Eastern Av

BAUM T. J. & CO., Room 13 Temple Bar

Behne Bros 2185 Barnard

Bell Wm R 1623 Bruce Av

BILLING, SCHULZ & CO.,

Office and Yards, 565, 567 and 569 Reading Road; 'Phone Canal 340

Bohnen Leonard & Sons 3821 Tozzer

Brandstetter & Ditchen 435 Delta Av

CINCINNATI ARTIFICIAL STONE WORKS, 543 W. Liberty

Cincinnati Roofing & Paving Co 416 Carlisle Bldg

Davis Henry C 2349 Cheviot Av

Dugan Matthew 3525 Warsaw Av

ENDRES WM. & CO., 711 Reading Road; Telephone Canal 504

Friedrich Jos 2360 Cormany Av

Frcome John R 4749 Winton Rd W P

Getchell S D 1109 Gilbert Av. See Page 2117

GIER F. B. & CO.,

208 and 210 Webster; Telephone Canal 343

Gran Geo V 2016 Clarion Av

Hewitt Chas H 1823 Hewitt Av
 Holiday C W B & Co 319 E 3d
 Houstler W C 220 Post Square
 Hunt Artificial Stone Pavement Co 2476 Warsaw Av
 Irving Eli A 1686 Hoffner
 Kempf Henry 4122 Witler
 Kolling Wm Co 717 Reading Rd
 Kuhl The Chas Artificial Stone Co 603 Reading Rd
 Lacy John H 1302 Chapel
LEONARD B. A., Contractor for Portland Cement and Granitoid Pavements, 4172 Mad Anthony; 'Phone Park 219—R
 Leonard Bros 1508 Chase Av
LIPPS JOHN, corner Linden and Denham sts., North Fairmount; Phone West 658—X. [See Page 1991
 Lovett Pyam 802 W Liberty
McCAMMON L. H. BROS., Office, 312 Johnston Bldg; 'Phone Main 4389; Warehouse and Yards, Harrison Av. and Western Av.; 'Phone West 79
MACK MARTIN, Office, 38 W. McMicken Av. and s.w.c. Findlay and Providence; Residence, 259 Conroy
MAESCHER CHAS. V. & CO., 617 and 619 Reading Road (Hunt); Telephone Canal 111
 Marshall Howard S 2725 Mitchell Av H P
 Martin Henry rear 319 W McMicken Av
 Meier Fred W 2137 Rice
 Menger Paving Co (The) 105 W Clifton Av
 Niehaus Bernard 39 W Corry
 Perin Glover 3019 Jefferson Av
 Porter Bros 3711 Colerain Av
 Ramsey Geo A 2508 Hemlock
 Roos Chas A 131, Parker
 Rudd W R & Bro 20 Glenn Bldg
 Schuhmacher Michael 1632 John
 Settle W H & Co 2682 Madison Rd
 VonDohre John H 1111 McPherson Av
 Wiefering Geo E 500 Boal

Cement Roofs.**KUHL THE CHAS. ARTIFICIAL**

STONE CO., 603 Reading Road

Center Table Mfrs.**CLOSTERMAN HENRY, 319, 321 and 323 W. 2d; Telephone Main 1769****Cereals.**

American Cereal Co of Chicago rm D Cham of Com Bldg
AMERICAN CEREAL COMPANY, (THE), W. N. Read, Representative; Oatmeals, Flour and Cereal Products, B.&O.S.W. Storage Warehouse, 2d and Smith; 'Phone Main 4240
 Hygienic Food Co (The) of Battle Creek Mich 328 Sycamore

Chain Manufacturers.

Hayden-Corbett Chain Co of Columbus 210 Traction Bldg
 Munz Geo B 224 15th

Chains.**EVANS THE C. W. STEEL & IRON CO., 12 E. Front; Long Distance Telephone Main 925****Chair Manufacturers.****CLOSTERMAN HENRY, 319, 321 and 323 W. 2d; Telephone Main 1769****FORD & JOHNSON CO. (THE),**

427 E 6th; 'Phone Canal 2420

Klinker The B Co n w c Wade and Barton
 Lubke's Fred Sons 2530 Cook
 Marietta Chair Co n e c 2d and Plum
 Mitchell The Robt Furniture Co 624 Race
 Standard Furniture Co (The) 511 W 2d
 Wersel Frank B jr 318 W Pearl

CINCINNATI SCHOOL OF PHONOGRAPHY.

A. R. CAMPBELL PRIN

HARRISON BLDG.
31-E, 4TH ST. CINTI, O.**Chair Spring Manufs.**

Cincinnati Harrington Spring Co (The) 320 W Pearl

Chamber of Commerce.

Cincinnati Chamber of Commerce & Merchants' Exchange s w c 4th and Vine

Chamois Importers.**FUCHS-BUDDE CO., THE,**

306 and 308 E. 4th; Telephone Main 2739. [See Page 2127

VOGELER THE ALFRED DRUG CO., 217, 219, 221 and 223 E. 6th**Chandeliers.**

(See Lamps and Chandeliers.)

Charcoal.Gieringer Geo 2928 Henshaw Av
Kunselman Geo A rear 942 Betts**SCHOENLING BROS.,**1621 to 1629 Providence; Office, 1624 Central Av.; Telephone Canal 406.
See Page 2019.

Schoenling Bros 1624 Central Av

Charcoal (Granulated, Powdered and Lump).**HILL & GRIFFITH CO. (THE), C. H. & D.** Ry. north of Gest
OBERMAYER THE S. CO., 647 Evans, south of 8th**Checks, Brass and Aluminum.****FRIES ANTHONY J., Successors to Fries & Meinhart, 717 Sycamore; Telephone Canal 670. [See Page 2036****Cheese, Wholesale.****VOSSLER C. J. & CO., 44 Walnut; 'Phone Main 3463****Cheese.**

(See also Delicacies.)

Brinker & Schwener 213 Walnut
 Dwertmann Albert B 217 W 6th
 Giebel Conrad & Co 57 Walnut
JANSON BROS. CO. (THE) 1640 Vine; Telephone Canal 1866
JELKE THE F. & SON CO., 53 Walnut; Telephone Main 1189
 Lichtendahl Chas 202 W Court

PRINTINGSPECIALTY OF CIRCULAR WORK FOR MAILING
LETTERS-CIRCULARS-BOOKLETS-FOLDERS
QUICK SERVICE-FINE WORK**The Circular Advertising Co**

411-413 SYCAMORE ST., PHONES MAIN 2437-4191

QUALITY	STEEL	PRICE
	STAMPS	
	MANUFACTURERS	
TELEPHONE MAIN 184		

Cheese—Continued.

Lippert Jos 512 Laurel
 Mithoefer Emma M 1706 Race
 Muench Emil 131 W Elder
 Figgott Wm C 48 Walnut
 Rohan The Andrew Co 50 Walnut
 Spies Stephan 279 W McMicken Av
 Stang R 1442 Walnut
 Stevens The S J Co 37 Walnut
 Vossler C J & Co 44 Walnut
VOSSLER THE JACOB CO., 21 W. Court;
 Telephone Canal 2066

Chemical Engineers.

Joslin, Schmidt & Co 3223 Spring Grove Av

Chemical Glassware.

WOCHER THE MAX & SON CO., 19 to 23
 W. 6th

Chemical Works.

AMERICAN CHEMICAL CO. (THE), 640 to
 646 Carr

Atlas Chemical Works 1028 Summer
 Bahlman-Frederich Chemical Co (The) 1231
 Gest

Berghausen The E Chemical Co 307 E 2d
 Brunner Chemical Works 217 E 3d
 Cavara Chemical Co 213 W 5th
 Chemical Mfg Co factory 194 W 3d Cov-
 ington

Clapp B P Ammonia Co s w c Keck and St
 Andrews

COSTELLO C. R., Chemicals for Water Soft-
 ening and Purification, 609 W. 3d

Deuches Jos 2512 Clifton Av
 Frederich John 2735 Keck

FRIES ALEXANDER & BRO., 312, 314 and
 316 E. 2d. [See Page 2143]

Globe Chemical Co (The) Deer Creek Rd
 above Court opp N&W Freight Depot
 and n w c Montgomery Rd and N&WRR
 Ev

Gordon The W J M Chemical Co 1960 Plum
GRASSELLI CHEMICAL CO. (THE), 258 to
 262 Eggleston Av.; Telephone Main
 1537

MERRELL THE WM. S. CHEMICAL CO.,
 5th, Pike and Butler

Roosa & Ratliff Chemical Co 212 E Pearl
 Sauer The Louis W Chemical Co s w c Central
 Av and Baymiller

Chemicals.

Albo Chemical Co (The) 306 W 9th
 Amber Chemical Co 805 Neave Bldg
AMERICAN CHEMICAL CO. (THE), 640 to
 646 Carr

THE SCHMITT SHOW CASE CO.

MANUFACTURERS OF

STORE FIXTURES

AND

SHOW CASES.

209 and 211 MAIN STREET,
 Telephone Main 1173. CINCINNATI, O.

Bahlman-Frederich Chemical Co (The) 1231
 Gest

Bartel Chemical Co 827 W 8th
 Calvert C P 9 E Pearl

Clarke-Lisle Chemical Co 701 W 6th
 Globe Chemical Co (The) Deer Creek Rd

above Court opp N&W Freight Depot
 and n w c Montgomery Rd and N&WRR
 Ev

Harrison Bros & Co (Inc) 308 Main

Kath Chemical Co 740 Clark

NATIONAL ANILINE & CHEM-

ICAL CO., Agents for SCHOELLKOPF,
HARTFORD & HANNA CO., 232 E.
 Pearl

Ogborn W Howard & Co 1009 Union Trust
 Bldg

Puritan Chemical Co 2314 Ashland Av
 Standard Chemical Co P O box 473

STEIN-GRAY DRUG CO. (THE), 228, 230
 and 232 E. 4th

Union Chemical & Drug Co (The) 222 E 2d
 Werner Drug & Chemical Co n e c 9th and
 Race

WINKLER ISAAC & BRO., 38 and 40 Main

Chemicals, Heavy.

Grote John J & Co 39 Main
 Hosea & Co s w c Main and Front

Chemists, Analytical.

Bauer John 505 Broadway
DICKORE DR. WM., Analytical and Con-
 sulting Chemist, 238 E. 5th

DIECKMANN DR. OTTO, 1180 Harrison
 Av.; 'Phone West 940

Fennel Chas T P s e c Race and Garfield Pl
 Friehmelt Edward 801 Main

Hill Henry C 36 Glenn Bldg
 Marsh Clarence T N 28 E McMillan Av

MERRELL THE WM. S. CHEMICAL CO.,
 5th, Pike and Butler

Pittsburgh Testing Laboratory of Pittsburgh
 402 Lincoln Inn Court

Schroeder J Henry, Custom House Bldg
 Simonson Wm 126 W 9th

WEHMER P. F., Office 215 E. 4th; Tele-
 phone Canal 2494—X

WERNER LOUIS, n.e.c. 9th and Race; Tele-
 phone Canal 1483

Wocher Chas F 658 Main

Chewing Gum Manufs.

Colgan Gum Co of Louisville n e c 8th and
 Plum

Dental Chewing Gum Co 128 Opera Pl
 Queen City Chewing Gum Mfg Co 506 W
 Liberty

SMITH THE H. D. CO., 206, 208 and 210
 Main

Toula-Toula Gum Co 4148 Hamilton Av

THE

WILLIAMS DIRECTORY CO.

:o:

**DIRECTORY *
* PUBLISHERS**

:o:

208 Post Square,
 CINCINNATI, OHIO.

Chimney Cleaners.
Fisher Philip 1066 Central Av

L. Grueninger, Expert Chimney Cleaner.

GRUENINGER'S CHIMNEY • TOPS.

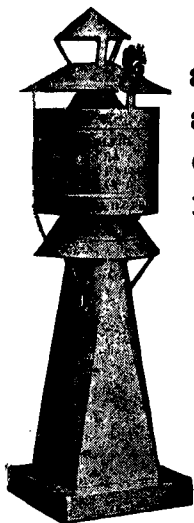

Put up and Guaranteed to Prevent any Down Drafts or Smoking Chimneys.

Grate Setting and Chimneys Repaired.

936, 938 AND 940
FREEMAN AVENUE.
S. E. Cor. Court Street.
PHONE WEST 507.

We clean and repair every description of Ranges, Hot Air Furnaces and Flues.

GRUENINGER LOUIS, s.e.c. Court and Freeman Av.; Telephone West 507

THE CHIMNEY DOCTOR.



EXPERT on Flue Cleaning, Defects, Repairs, Grate Setting and Tops.

Offers \$100 for Failure on draft. At

MILLER'S, 127 E. Fifth St., since 1870. We make no dirt in rooms. Have your flues examined for safety. Phone North 1722—L.

MILES D. OSGOOD, Res. 3252 Beresford Av., Walnut Hills.

Osgood Miles D 127 E 5th
Rudd W R & Bro 20 Glenn Bldg
Smart H T 320 W Court

The Williams Directory Co.,
**Directory
Publishers**

208 Post Square,

CINCINNATI, O.

**SHORTHAND
DAY AND NIGHT SCHOOL**
CINTI SCHOOL OF PHONOGRAPHY
HARRISON BLDG.
31 E. 4TH ST. CINTI, O.

ESTABLISHED 1840.

H. T. SMART, Mechanical Chimney Cleaner,

Defective Flues Located and Repaired. If You Intend Building or Buying Have the Plans and Flues Examined, and Save Trouble. Cleans every description of Range, Furnace, Water Heater and Flue. All kinds of Chimney Tops Supplied and Set.

Telephone West 1565—R.
Office with WM. GOODALL & SON,
320 W. Court St.

Chimney Tops.

CINCINNATI SEWER PIPE CO. (THE),
s.w.c. Elm and Water; Telephone Main 1979; Branch, s.e.c. N.&W.Ry. and Montgomery Pike, Norwood

CONKLING H. J., Gilbert Av. nr. Court; Telephones Canal 2030 and 2031

McCAMMON L. H. BROS., Office, 312 Johnston Bldg; 'Phone Main 4389; Warehouse and Yards, Harrison Av. and Western Av.; 'Phone West 79

Moores-Coney Co (The), 1511 Union Trust Bldg

China Decorators.

Kaiser Alma 2713 Euclid Av

Owen Mamie 425 Elm

Reum Jennie L 3110 Vine

Sticht Henry 219 Odeon

Trieber Saml 409 Neave Bldg

China Repairers.

Banahan Mrs J flat 2, 809 Central Av

China and Glassware.

ALMS & DOEPKE CO., THE,

Main, Canal, Hunt and Sycamore

Arnovitz Max 111 W Elder

Bernstein Philip 322 E Pearl

Bloch D & Co 432 W 6th

Bloom Philip 514 W 6th

Branca Frank 332 W 5th

Cincinnati China Supply House 115 E Court

Cincinnati Glass & China Co (The) 336 Main

Dean & Kite Co (The) n w c Walnut and

Pearl

Derr Bros 40 W 5th

Enterprise Co 118 E Pearl

Fisher Wm 331 W 6th

ADDRESSING

ENVELOPES, ETC. ADDRESSED
BY HAND OR MACHINE

The Circular Advertising Co

411-413 SYCAMORE ST., PHONE 3 MAIN 2497-4755

QUALITY

AND
EXCELLENCE

**PATTERN
PLATES**

The James Murdock Jr. Co.
116 Opera Place CINCINNATI, O. U.S.A.

MANUFACTURERS
TELEPHONE MAIN 184

China and Glassware—Continued.

Graff Mrs Jennie 627 W Court and 1542 Central Av

HAMILTON & CLARK CO.,

Inc., 126 W. 4th; 'Phone Main 1059

Huntington China Co 525 Union Trust Bldg
Klein Albert 1210 Linn
Knox S H & Co 28 W 5th and 1127 Main

KOCH & BRAUNSTEIN CO., THE,

9 and 11 W. 4th. See Page 2004

Koch Otto E 927 Central Av
Lang Abraham 1513 Central Av
Lauber Mrs H 9 E Court

LEWIS & NEBLETT CO. (THE), 117 E. 5th
LEWIS THOS. M., s.w.c. 4th and Main;
Phone Main 3408

Licht Isaac 104 W Elder
Lorentz Bros Co (The) s e c Race and Elder

The McAlpin Store

13 to 19 West Fourth Street.

Oramsky & Pressman 14 E Pearl
Pastor Abraham 406 E Pearl
Pearl China Co 1150 Harrison Av
Pinkus Mrs G 344 W 6th
Rosenberg Wolf 335 E Pearl
Schanz Otto 2297 Celerain Av
SCHULTZE THE F. CO., 32 W 4th
Stein Isaac I 132 W Elder
Sullivan & Co 340 E Pearl
Wille Louis F 1308 Main
Wolpa L & Son 238 W 5th
Worthmore 5 & 10 Cent Store 1703 Freeman Av
Zoller Fred 542 Findlay

Chiropodists.

Baltimore Anna 627 W 4th
Banks John rm 1, 122 W 4th
Bell Alma rm 5, 621 Walnut
BOONE ALMA MONROE, 35 Emery Arcade,
East Door; Telephone Main 5146—X
Carey Dr 43 Emery Arcade. See Page 2005
Carter Gertrude F 505 W Court
Conley Mrs H E 1112 Myrtle Av
Copper Anna 635 Walnut

THE SCHMITT SHOW CASE CO.

MANUFACTURERS OF

Bank, Office and Store Fixtures.

209 and 211 MAIN STREET,

Telephone Main 1178.

CINCINNATI, O.

Davis J H 800 Neave Bldg
EPPLEY A. L., Chiropodist and Manicure;
Instruments Sterilized, Room 903, Neave
Bldg, n.w.c. 4th and Race
Eppley H C rm 22, 512 Race
FRITZE MRS. ANNA, Flat 3 Brittany Bldg,
n.w.c. 9th and Race
Hamilton Kathleen 422 Race
Jones Clifford E rm 1, 238 E 4th. See
Page 2005
PHARES A. ELIZABETH, 214 Commercial
Tribune Bldg; 'Phone Main 2845—R
Ray Louise B 75 Dayton al b Linn and
Baymiller
Smith Mrs L E 710 Race
Taylor Louisa W 635 W 9th
Washington Mrs H M 3427 Reading Rd
Christmas Tree Candle Holders.

HESS H. G., (The Star Safety), 37 E. 3d;
Post Office Box 287

Church Furniture.

CINCINNATI SEATING CO., n.w.c. 6th and
Vine
CLOSTERMANN HENRY, 319, 321 and 323
W. 2d; Telephone Main 1769
GRAND RAPIDS SCHOOL FURNITURE
WORKS, 225 E 4th

Church Goods.

Ahmann M & Co 324 Main
BENZIGER BROS., 343 Main; Telephone
Main 766
Catholic Co-Operative Church Supply Co 115
Opera Pl
Pustet Fr & Co 436 Main

**Church Pew Numbers and Memorial
Tablets.**

MURDOCK THE JAMES, JR., CO., 116 to
120. Opera Place

Churns.

Gwinner E R & Co 407 Bell Block
Minute Churn Co rm 45, 330 W 9th

Cigar Box Labels.

AMERICAN LITHOGRAPHIC CO. OF
N. Y., Edward Hutchins, Manager, 50
and 51 Pickering Bldg.

Cigar Box Lumber.

Cincinnati Cigar Box Lumber Co 7th, Cul-
vert and New

TROST THE SAMUEL W. CO.,

12 and 14 W Canal; Telephone Main
503; Saw Mill and Finishing Plant, Cov-
ington, Ky.; Telephone South 38

TYLER H. A. & CO.

1041 to 1053 Evans; 'Phone West
558. See Page 1973.

Tyler H A & Co 1041 Evans'

Cigar Box Manufs.

AMAN & SANDMANN, Cigar and Packing
Boxes, Cigar Box Lumber and Shooks,
21 to 27 W. McMicken Av.; Telephone
Canal 915
Bastian Cigar Box Co 1511 Elm
BERGHAUSEN THE E. CHEMICAL CO.,
Manufacturers of Havana Cigar Flavors,
Paste Sweetenings and Cigar Coloring,
307 E. 2d

GEISE CIGAR BOX CO.,

21 E. Canal; Telephone Canal 416

Horstmann Fred 121 Gage
KENKER FRED., SR., North Bend Road,
Chevlot; Telephone Chevlot 82. See
Page 1973

Leikauf Geo & Sons 21 E Canal

TROST THE SAMUEL W. CO.,

12 and 14 W. Canal b. Vine and Race;
Long Distance Telephone Main 503
Unnewehr Frank & Co 7th, Culvert and New
Wimmers Cigar Box Co 220 E 2d

Cigar Box Nails, Steel and Brass.

ROBERTSON W. F. STEEL & IRON CO.,
cor. Elm and Commerce. ☞ See Page
2060

Cigar Branding Machines.

Unique Cigar Machine Co 229 Renner

Cigar Brands and Canceling Stamps.

MURDOCK THE JAMES, JR., CO., 116 to
120 Opera Place

Cigar Cases and Pockets.

DITGEN & CO., 641 and 643 Main; Tele-
phone Canal 1962

Cigar Case Manufs.

Cincinnati Cigar Case Co 206 E 3d

Cigar Flavors.

BERGHAUSEN THE E. CHEMICAL CO.,
307 E. 2d

FRIES ALEXANDER & BRO., 312, 314 and
316 E 2d. ☞ See Page 2143

Cigar Mold Manufs.

American Cigar Mold Co (The) 1935 West-
ern Av

Miller, Dubrul & Peters Mfg Co (The) 507
E Pearl

Cigar Manufacturers, Importers and

Wholesale Dealers.

(See also Cigars and Tobacco.)

Abrahams Cigar Co 209 E 3d
Adler Julius & Co 204 W Court
Aeschbach John 1009 Baymiller
Aglar Nat H n w c Front and Broadway
Alvarez F & Co 33 W 2d
American Cigar Co Cincinnati Branch 912
Sycamore

Anschuetz Chas W 1207 Poplar
Anthe Fred jr 2769 Observatory Av
Apollo Cigar Co (The) 503 Walnut
Aram B & Co 1104 Walnut
Augenblick David 830 Armory Av
Autenrieth O F 1799 Sycamore
Bamberger Lee 821 Main
Bandmann Geo 252 Piedmont Av
Baur John 1704 Western Av
Becker Bros 4517 Hamilton Av
Bejach Albert 603 Vine
Berberich Fred 1047 W 9th

BERGHAUSEN THE E. CHEMICAL CO.,
Manufacturers of Havana Cigar Flavors,
Paste Sweetening and Cigar Coloring.
307 E. 2d

Berling Geo 313 Mulberry
Berning Anthony jr 2236 Flora
Berning Bros 25 W 12th
Berning F H & Sons 331 Main
Bill Edward rear 710 Freeman Av
Bischoff Chas 1406 Elm
Blatt Herman & Co 209 E 3d
Blum J H 1137 Draper
Bohnen Fred 3737 Spring Grove Av
Borgmann John B 155 n s Forest Av Avon-
dale

Borman Albert W 2614 Vine
Bose Ch L rear 1408 Pleasant
Bossemeyer Henry Wm 1635 Western Av
Bozman W W 2d fl 23 Gano al
Brackman The Jos I Co s w c Canal and
Race

Brackmann Geo 2616 Jefferson Av
Bregelmann Diedrich 1145 Hopkins
Burns G W 927 Central Av
Cahn Lee 34 E 4th
Cantor Cigar Mfg Co 118 E 6th

*The Cincinnati School of
Chirography is thorough and
practical. I heartily recommend
it.*

HARRISON BUILDING,

31 E. 4th st.

CINCINNATI.

Carpenter, Smith & Co (The) s w c Race
and Canal

Carter Co (The) 17 E 3d

Centner Wm w s Fisher Av s of Powers

Christmann Adolph 1568 John

Cincinnati Cigar Co 356 E 3d

Cincinnati Co-Operative Cigar Co (The)
1406 Vine

Cordes Henry 1210 Bates Av

Cuban Cigar Co 1649 Walnut

Cuban Cigar Mfg Co (The) 229 Renner

Davis' A Sons & Co 209 E 3d

Davis John C 412 Vine

Denzler Edward F 4135 Virginia Av

Dietrich Michael H 2027 Western Av

Doepke Louis H 2027 Western Av

Doerle S & J 1707 Western Av

Eger Alfred 1070 Baymiller

Eiben Frank 946 Hill

Elsbernd John S Milk

Eppstein Jos 2417 Salutaris Av

Euphrat Bros 19 E 2d

Fatthauer John F 2282 Bogen

Fedeler Edward 42 W Court

Feld Cigar Co (The) 823 W 9th

Feldhaus Dietrich 1622 Hewitt Av

Fortriede Chris 1353 Central Av

Fraenzle Jos 1790 Agnes

Freiberg I M 209 E 3d

Fridman David 414 W 6th

FRIES ALEXANDER & BRO., Manufactur-
ers of Cigar and Tobacco Flavors, 312,
314 and 316 E. 2d. ☞ See Page 2143

Fritz Bros Co (The) s w c Race and Canal

Froehle Bernard 2200 Central Av

Funk Fred s e c Central Av and George

Gassman & Verkamp 405 Vine

Gerard Turpin s w c 6th and Vine

Gerwel J Herman 325 Central Av

Gick Michael F 1332 Bates Av

Gilsey Herman 10 E Front

Goehring A Jos n s Spring Grove Av e of
Station Av W P

Goepfert Wm 2901 Marshall Av

Grabow Emil E 3710 Oakley Av

Granger Cigar Factory 927 Central Av

Greenfielder Chas & Sons 119 E 6th

Greenwold Bros & Co 128 E Pearl

Gruesser Wendel 260 Calhoun

Guenther Michael 15 W McMicken Av

Haas Bros 215 Race

Habenberger Jos 129 Allison

Haefner Chas 2034 Dunlap

Hamburger David 3 E Pearl

Hamburger Leo & Co 210 E 2d

Hart Simpson 407 W 5th

Havana Cigar Mfg Co 818 Main

Heisler Andrew 1187 Harrison Av

Heldman Casper rm 9, 31 E 3d

Henkel Otto 1200 W Liberty

Hilckmann F A & Co 30 E Pearl

MAILING LISTS

ACCURATE LISTS OF ALL KINDS
LARGEST REFERENCE LIBRARY IN THE WEST

The Circular Advertising Co

411-413 SYCAMORE ST., PHOENIX, ARIZONA

QUALITY

AMERICAN

**HOOP
CLASPS**

The James Murdock Jr. Co.
115 Opera Place CINCINNATI, O. U.S.A.

MANUFACTURERS
TELEPHONE MAIN 184

Cigar Manufs., Importers and Wholesale Dealers—Continued.

Hill J S & Co 312 Walnut
Hillebrand Henry 1117 Poplar
Himburg Mat 1730 Blue Rock
Hirsch The Samuel Co 44 E 6th
Hittner & Langenbach 1550 Dudley
Hitz Andrew 1816 Pleasant
Hollingshead Henry 408 Central Av
Huitink Geo J 2729 Scioto
IBOLD MICHAEL, Wholesale Manufacturer
and Retail Dealer in Cigars, s.w.c. 9th
and Central Av.; Telephone Canal 2526
Ibold Peter s e c 6th and Central Av
Imperial Cigar Co 209 E Court
Independent Cigar Mfg Co (The) 208 E 3d
International Cigar Co 20 E 6th
Jackson Cigar Co (The) 424 E 8th
Johanning Carl H 1515 Bremen
Joseph Max 545 Walnut
Joseph S & Co 218 E Court
Kaiser F E 41 E McMicken Av
Kamp Jos H 2713 Mitchell Av
Kehrt Geo ws Turrill s of Chase Av
Keiser John D 1156 Sherman Av
Kerber J & W 630 W 9th
Kinley Jos 2011 Central Av
Kirstein H L & Co 2513 Vine
Klein Fred P 426 Oliver

KNECHT JOS.,

118 and 120 E. 2d; Telephone Main 3116.

Knecht Jos 118 E 2d
Koehler Geo J 2142 Ohio Av
Kohlmeier Louis 1660 Hamer
Kopf Ferd 1420 Mansfield
Krebs John G 1012 State Av
Krieg Chas 119 Gage
Krohn Chas N & Co 530 Walnut
Kunstman August 2414 Miami Canal
Labold & Newburgh Co (The) 8 E 3d
LaMoro Cigar Co 27 W 12th
Lampe Mary 4158 Hamilton Av
Lampe & Wolf 1342 Vine
Langerman Chas A 719 Main
Lemke Wm F 526 David
Levensohn Morris 1416 Race
Levinson Louis 208 E 2d
Lichtenberg Herman 958 Pavilion
Liebold Emanuel 532 Laurel
Lindner John R R 311 Main
Lohmann Edward C ws Reading Rd nr
Oakland Av B E
Lowenstein Louis 1311 Walnut

THE SCHMITT SHOW CASE CO.

MANUFACTURERS OF

SHOW CASES,

STORE, BANK and OFFICE FIXTURES.

209 and 211 MAIN STREET,

Telephone Main 1173.

CINCINNATI, O.

Lucke The J H Co 209 E Court
Ludwig B H 2131 Colerain Av
Luebbe Louis 1703 Hughes
Lutmer Cigar Co 1325 John
McCudden Jos P 116 E Pearl
Maeyrs, Jackson & Co 521 W Liberty
Maley Chas T s e c Main and Pearl
Markowsky John 1543 Central Av
Mauderer Nic 1931 Central Av; 'phone Canal
1221—Y
Mayer Adolph 335 E 3d
Maytum Wm H 4390 Eastern Av
Meder Geo A 1711 McMakin
Metz Edward n e c 6th and Main
Metze Martin 1821 Vine
Meyer Christ 3135 Harvey Av
Meyer Fred & Son 1985 Central Av
Meyers H Sons 209 Race
Monitor Co (The) rm 12, 212 E 5th
Monroe Andrew 4 W McMicken Av
Morris A T 313 E 2d
Morthorst Henry 308 Central Av
Nathan Louis 620 Mound
Nathan Samuel 601 Carlisle Av
Natural Leaf Cigar Co 114 E Pearl
Neu F G 417 Central Av
Newburger L & Bro 323 E 8th
Oberdahn John 625 W McMicken Av
Ohio Valley Cigar Mfg Co (The) 34 E Court
Osterfeld Jos H 257 Renner

Established 1840. Incorporated 1888.

The JOSEPH R. PEEBLES' SONS CO.

JOS. S. PEEBLES, President.

Importers and Dealers in

• CIGARS •

Box Trade a Specialty.

GOVERNMENT SQUARE, opp. Post Office.

Branch—Peebles' Corner, Walnut Hills.

PEEBLES' THE JOSEPH R. SONS CO.,
Joseph S. Peebles, President, Government
Square opp. Post Office

Peter Geo P 110 15th
Pfeiffer Isaac 528 Dixmyth Av
Piper Gerhard 647 W Court
Plucker Geo E s e c McMillan and Cliff
Queen City Cigar Co (The) 1118 Elm
Rabenstein John P rear 1025 Freeman Av
Rahe Fred A 539 Slack
Ramp Peter 1608 Race
Ramsey Chas R 25 W 12th
RATHKAMP FRED., "El Principe" Cigar,
1218 Vine

Rendler John 1735 Vine
Reszke Adam 2230 Spring Grove Av
Ricard & Co s w c Canal and Race
Riese Fred 2118 Ravine
Roeller Jos 1718 Linn
Rohde & Co 322 E 3d
Rosenbush Fred & Co 323 E 8th
Rothkopf Chas W 201 E Pearl
Runyan & Johnston 11 E 2d
Sauer Louis 107 W Elder
Schaefer Geo H 2252 Wheeler
Schafer Fred 1918 Pleasant
Schedel Bros 1710 Vine
Schilly Leonard rear 1632 Vine
Schmidel G Robt 2310 Harrison Av
Schmidt Jacob B ws Stathem Av s of Har-
rison Av

Schmidt John B 104 Mulberry
Schmittker Wm 1707 Lang
Schneider Chas R 94 W McMillan
Schnelle Chas L H 1724 Linn
Scholten John H 848 Findlay
Schreiner John 1639 Vine
Schuchart Jos 1809 Baltimore Av
Schuh John s w c Denman and Liberty
Schulte O E & Co 418 E 8th
Schumacher Geo 1702 Central Av
Schwaller Andrew 755 Delhi Av
Schwarz Frank J 2433 Clifton Av
Schwarz Peter 703 Vine
Seubert Henry 2319 Vine

Sicker Adam 2211 Fowler
 Smith-Pattison Mfg Co (The) 114 W Pearl
 Soetje John 1051 Central Av
 Solar Stephen 211 E Pearl
 Staab J Peter 130 Calhoun
 Standard Cigar Co 209 E 3d
 Steiger John 311 W McMicken Av
 Steuwer Fred 229 W 9th
 Stille Ernst Miami Canal e of Dodsworth Av
 Stoerig Anton 513 Woodward
 Stoffer Frank 1631 Central Av
 Straus Bros & Co 524 Vine and 412 Walnut
 Straus Henry 527 Vine and s w c 5th and Walnut

Straus Martin 309 Main
 Strohfeltdt Robt E 1351 Main
 Thielen Jos E 532 Dixmyth Av
 Tielke Fred 2729 Eastern Av
 Tietig H & Bro 119 E 6th
 Trautman E S & Co 10 E 2d
 Traylor Bros Co 323 E 8th
 Traylor, McDonald & Co s w c Race and Canal

Trimble Wm H 904 Freeman Av
 Ullmann, Dreifus & Co 220 E 3d
 Vogel Leonard 213 Warner
VOIGE & WINTER CO. (THE), Geo. A.
 Voige, President; John H. Dickerson,
 Secretary and Treasurer, 240 E. 5th;
 Telephone Main 1826

Webb Albert A 1566 Baymiller
 Webster E R & Co 201 Vine
 Weldele Frank 2125 Winchell Av
 Weinstein Jos 519 W Liberty
 Weisbrod Louis 1776 Dreman Av
 Weisbrod Philip 1334 Walnut
 Wellinghoff Henry C 310 Plum
 Wendel Robt 1007 Main
 West Virginia Stogie & Cigar Co 1202 Broadway

Westerfeld Albert 908 W Liberty
 Wodrich G W 1877 Biegler
 Wolf Albert 2121 Rice
 Wolf Frank 715 McMakin Av W P
 Wuest Edward 423 Strafer
 Wyandot Cigar Co 858 W 6th
 Young Geo 2031 Dunlap
 Zitt Geo F 1514 Plum
 Zoller August 628 Burns

Cigars and Tobacco.

Aglar Nat H n w c Front and Broadway
 Ahlers Fred H 209 E Liberty
 Anders Minnie 2538 Western Av
 Ante Jos 3205 Colerain Av
 Apollo Cigar Co (The) 503 Walnut
 Armstrong & Herget 216 E 6th
 Auer Nathan 903 Central Av
 Bachmann Otto sr 122 15th
 Barnes C V 1011 Central Av
 Barnes H W 833 Walnut
 Barrett Albert S 937 Freeman Av
 Bathgate Edwin O 305 W 6th
 Bauer Louis A 3713 Eastern Av
 Beck C H & Co Cham of Com Bldg
 Beinhart Mathias 1437 Elm
 Bejach Albert 603 Vine
 Berman Abe 578 W 6th
 Besuner Samuel 821 Vine
 Betigheimer Frank P 1310 Walnut
 Binder H M 1960 Queen City Av
 Bitter Henry 3542 Warsaw Av
 Black Jos A 517 Plum
 Blair & Haslem 1513 Vine
 Bockenstette Chas J 1213 Linn
 Boegemann Albert 2732 Colerain Av
 Bolger Andrew J 648 W 5th
 Borman Albert W 2614 Vine
 Burrell F M 610 Elm
 Burnett John 532 Elm
 Burnham & Zimmer n w c Court and Vine
 Busse Jos A 527 Walnut
 Bremer Henry 1422 Main
 Erennan John J 602 Sycamore
 Cahn Lee 34 E 4th
 Castellini V J 917 Vine
 Cincinnati Co-operative Cigar Co (The) 1406 Vine
 Clouser W B 237 Broadway
 Covell V n e c 4th and John
 Davis John C 412 Vine
 Delp Mrs Chas 1124 Gest

**LEARN
 SHORTHAND**
 CINTI SCHOOL OF PHONOGRAPHY
HARRISON BLDG.
 31-E. 4TH ST. CINTI, O.

Dessauer J & Son n e c 6th and Race
 Deweese Sanford 2639 Western Av
 Dieckmann Fred 2141 W 8th
 Dobner Isidor 616 Central Av
 Doerle S & J 1707 Western Av
 Eisenberg Abraham 510 W 6th
 Elsbernd John 8 Milk
 Fant Walter E 1407 Vine
 Fedeler Edward 42 W Court
 Feldhaus B H 2173 Central Av
 Fennekol Ernst C 212 W Liberty
 Fey John 4203 Kirby Av
 Fischer Chas P 135 W McMicken Av
 Fix Alois 1399 Harrison Av
 Fortriede Chris 1353 Central Av
 Frank Noah 14 E Court
 Froehle Bernard 2200 Central Av
 Fulkerth David S 705 Plum
 Funk Fred s e c Central Av and George
 Gabel Henry 1536 Central Av
 Gassman & Verkamp 405 Vine
 Gershuny Julius 550 W 6th
 Gershuny Louis 420 W 6th
 Gerwel J H 325 Central Av
 Gilsey Herman 10 E Front
 Goehring A Jos n s Spring Grove Av e of Station Av W P
 Goehring Henry J 1611 Elm
 Goldsmith Bros 5 E 5th and n w c 3d and Vine
 Goldstein Alfred 109 E 13th
 Greenebaum & Baer 1205 Central Av
 Greenfield J W 529 Central Av
 Grosshandler Harry 846 W 5th
 Haffner Eva 2115 Baymiller
 Hall G E & Co 1st fl 519 Main
 Hammel John 1 1/2 E 6th
 Hart Simpson 407 W 5th
 Hasnau Adam 813 Wade
 Hatley Henry 410 W 4th
 Hauser Edward 1813 Vine
 Herwig Henry 18 E 13th
 Hess C & Bros 1402 Walnut
 Higgins E P 1527 Race
 Hill J S & Co 310 Walnut n e c 4th and Walnut, Grand Hotel, Burnet House, Gibson House and n w c 5th and Vine
 Himgurg Max 4165 Hamilton Av
 Himelfarb Dora & Sons 515 W 6th
 Hirsch Adolph 44 E 6th
 Hirsch Nathan 706 Race
 Hirsch The. Samuel Co 44 E 6th
 Holcomb Wm T 530 Plum
 Hollingshead Henry 315 Central Av
 Honeyman Pierre L 1341 Central Av
 Huggins & Martin 35 E 5th
 Hughes John 520 Broadway
 Hunnefeld Clifford C 2602 Western Av
 Huston J A 1326 Race
 Huthsteiner Louis 1114 Vine
 Ibold Jos 719 Freeman Av
 Ibold Michael 825 Central Av
 Ibold Peter s e c 6th and Central Av

TYPEWRITING

LETTERS IN IMITATION TYPEWRITING
 LARGEST CAPACITY - - BEST WORK

The Circular Advertising Co

4143 SYCAMORE ST. PHOENIX MAIN 2-2517-7705

QUALITY

AND PRICE

**RAIL ROAD
STAMPS**

The James Murdock Jr. Co.
116 Opera Place CINCINNATI U.S.A.

MANUFACTURERS
TELEPHONE MAIN 184

Cigars and Tobacco—Continued.

Ingalls Building Segar Store, 410 Vine
Ingram Walter R 525 Elm
Jacob Edward D n w c 4th and Sycamore
Jones Glendora K 335 W 7th
Joseph Max 545 Walnut
Kathman Edward H 1323 Sycamore
Keilson I & Co 604 Walnut
Keilson Isaac 1515 Central Av
Keley John L 714 Main
Kenner C M 532 W 4th
Kinley Jos 2011 Central Av
Kinney P J n e c 5th and Walnut
Kirstein H L & Co 2513 Vine
Klebahn F L 440 Milton
Koontz H W 1325 Central Av
Krohn Chas N & Co 530 Walnut
Krusnick Louis 23 E 6th
Labold & Newburgh Co (The) 8 E 3d and
main entrance 1st Nat Bk Bldg
Lake & Shott 334 W 5th
Lampe Mary 4158 Hamilton Av
Lampe & Wolf 1342 Vine
Landwehr Benedict 907 W 5th
Langerman Chas A 719 Main
Langerman Wm 1722 Elm
Lohmann Jos H 734 W 5th
Lorenz Henry jr 2313 Colerain Av
Ludgate Mrs Lizzie 514 Elm
Ludwig B H 2131 Colerain Av
Luebben Wm 3636 W 8th
Luken Anna 1006 Gest
Markowsky John 1543 Central Av
Martin C E 2459 Gilbert Av
Martin Jos 709 Elm
Mauderer Jos 1912 Queen City Av
Mauderer Nic 1931 Central Av
Mazza Antonio 535 Main
Merland John 9 W Liberty
Metz Edward n e c 6th and Main
Metze Martin 1821 Vine
Miller Adam 2835 W 6th
Miller Andrew 832 E Pearl
Miller David 636 Vine
Minor John 529 1/2 Broadway
Moorhead A E 840 W 5th
Morthorst Henry 308 Central Av
Mueller Wm F 214 1/2 E 5th
Nathan Samuel 601 Carlisle Av
Neu F G 417 Central Av
Neumann Lawrence J 1057 Linn
Nussbaum Henry J 307 W 4th
Ohlwein Chas 808 Main
Old Kentucky Cigar Store 807 Walnut
Ollendick Frank B 1203 Vine
Peebles' The Jos R Sons Co, Government
Square opp Post Office
Perazzo Aurillo 133 E Court

The SCHMITT SHOW CASE Co.

Successors to { Schmitt & Co., . . . Est. 1883.
Schmitt, Wiegel & Co., " 1876.
L. Wiegel & Co., . . . " 1867.
Schmitt & Bro., . . . " 1851.

SHOW CASES & STORE FIXTURES

209 and 211 MAIN STREET,
Telephone Main 1173.

Perazzo John 2463 Gilbert Av and 2825
Woodburn Av
Picone Luigi 56 Plum
Podesta D 3511 Reading Rd
Post Catharine 1260 Harrison Av
Pruss Chas 1604 Elm
Raitze H R 435 Central Av
Rathkamp Fred 1218 Vine
Reder F H s w c Flint and Freeman Av
Rendler John 1735 Vine
Righter M E 1234 Vine
Roeller Fred C 2461 McMicken Av
Sandmann Frank 1049 St Gregory
Schaefer Herman G 1033 Freeman Av
Schedel Bros 1710 Vine
Scheer Wm 931 E McMillan
Schiesz Fred 2100 W 6th
Schmidt J Adam 1649 Walnut
Schreiner John 1639 Vine
Schucht Chas 417 Sycamore
Schulten Geo H 1564 Freeman Av
Schumacher Geo 1702 Central Av
Schumacher Henry 1223 Main
Schwarz Peter 703 Vine
Sebastian Jos A 41 Emery Arcade
Seeger H A 434 E 12th
Simpson Thos P 4200 Hamilton Av
Soetje John 1051 Central Av
Staab J Peter 130 Calhoun
Staiger Wm 809 Race
Steuwer Fred 229 W 9th
Stolze John 3641 Glenway Av
Straus Bros & Co 524 Vine and 412 Walnut
Straus Henry 527 Vine and s w c 5th and
Walnut
Straus Martin 309 Main
Strohfeldt Robt E 1351 Main
Sturr Ellsworth n e c 9th and John
Telscher Frank 1237 Main
Temple J W Hotel Rand
Thieken & Kombrinck 522 Elm
Thien Lambert 1537 Elm
Tonjes Henry 710 W 5th
United Cigar Stores Co 441 Vine
Vienhage Benj H 3601 Warsaw Av
Voige & Winter Co (The) 240 E 5th
Vorbroker Henry F 1302 Vine
Walker R A 2834 Alms Pl
Walters Wm T 4035 Hamilton Av
Walton John C 2119 W 8th
Weinstein Jos 519 W Liberty
Wellinghoff Henry C 310 Plum
Wendel Robt 1007 Main
Wentworth Stephen M 730 W 5th
Wernersbach Henry sr 2121 Vine
Wertheim Leopold 1502 Central Av
Wiehaus August sr 2801 Vine
Williams Hugh 310 Longworth
Winkler J J 3411 Colerain Av
Wittekind Bros 3448 Reading Rd
Woeste H G 1037 Broadway
Wolf Daniel A 407 Main
Wuebbing Henry 3012 Price Av
Young M & L 305 W 6th

Circular Addressing.**ACME COPYING OFFICE,**

B. Littleford, Manager, 11th floor First
National Bank Bldg; Telephone Main
1802

CIRCULAR ADVERTISING CO. The,

411-413 Sycamore

LITTLEFORD SCHOOL

(THE), B. Littleford, Principal, 11th
Floor First National Bank Building;
Telephone Main 1802.

Circus Program Advertising.

INTERSTATE ADVERTISING CO. OF CIN-
CINNATI, 50 and 51 Pickering Bldg;
'Phone Main 781

Circular Letters (Fac-Simile Type-written).

The Crawford Addressing Company

IMITATION TYPEWRITTEN LETTERS

Excelsior Building, Race & Opera Place

PHONE MAIN 1685

CINCINNATI

Civil Engineers and Surveyors.

Baldwin Ward 807 Com Trib Bldg
 Betts F B 131 E University Av
 Bone Frank A 2126 St James Av
 Bouscaren Jules P, City Hall
 Burke M D 1015 4th Nat Bk Bldg
 Cowen Clinton, County Surveyor
 Danenhower Chas N chief engr B of P S
 Gast E A 524 Considine Av
 Harper J M 805 Traction Bldg
HARRISON B. W., Surveyor and Civil Engineer, Guarantee Title Bldg, 914 Main
HEYL BROTHERS, Surveyors and Civil Engineers, n.e.c. Linn and Hopkins; Telephone West 1539—R
 Hill John W 36 Glenn Bldg
HOSBROOK D. S. & SON, Room 66 Pickering Bldg, s.e.c. 5th and Main
HOSBROOK & FERRIS, 203 Carlisle Bldg
 Huge E Wm rm 12 s e c 9th and Main
INNES H. C., Constructing Civil Engineer, 728 Burns Av., Hartwell; P. O. Address Station R; 'Phone Wyoming 222—X
 Jonte Peter N, City Bldg
 Kisinger Allen, City Water Works
 Knorr Herman E asst County Engineer
 Krug Frank S chief deputy County Auditor
 Layman E F 708 Euclid Av W P
 Mathewson L W 4222 Chambers
 Mill Anton 96 W McMillan
 Morris Frank E 2416 Harrison Av
PUNSHON THOS. B., s.w.c. 5th and Race; Telephone Main 2004
RANDOLPH THE T. F. CO., Engineers' and Surveyors' Instruments, 232 E. 5th. [See Page 2052
 Richards J T box 106 Builders' & Traders' Exchange
 Ridgway Thos A 424 Dayton
STEWART J. A., Civil Engineer, 813 Traction Bldg; Telephone Main 2476; Residence, Kennedy; 'Phone Elm 286—X
 Stichnath Chris n.e.c. Erie Av and Michigan Av
 Sundmaker J H, County Engineer
 Thompson Jos P 1614 State Av
 Tozzer Henry 4211 Turrill
WULFEKOTTER E. W., Rooms 14 and 15 Hulbert Block, s.e.c. 6th and Vine

Claim Agents.

Jones Price J 113 E 6th
 McCormick A W & Sons 25 Atlas Bank Bldg

Cleaning Fluid.

Fitch Dustdown Co 1570 Gest
 Neufaline Mfg Co 5th fl 138 W 4th

Clergymen.

Abberley Richard W (Christian) 2523 Ingle-side Av
 Allstaetter PhiHibert (R C) 22 Green
 Auer Otto B (R C) 3680 Warsaw Av
 Aultman D Lee (M E) 915 Blair Av
 Ayres Samuel G (Universalist) 617 Crown
 Babin Jeremy (P E) 148 E 4th
 Bachrach David (Jewish) 549 W 6th
 Baehr Henry (Evang Prot) 2652 W 6th
 Bagnall Powhatan (A M E) 2910 Park Av
 Bailey Geo W (A M E) 925 Livingston
 Bailey Timothy C (R C) 325 W 8th
 Balangero G B (R C) 510 Broadway
 Balcom R B (P E) 4711 Edgewood Av W P
 Ballhorn Alfred (Evang Prot) 1527 Tremont

CINCINNATI SCHOOL OF PHONOGRAPHY.

A. R. CAMPBELL PRIN

HARRISON BLDG.
31-E. 4TH ST. CINTI, O.

Baum E Emil (Evang Prot) 206 W Liberty
 Beaman Edmund A (Swedenborgian) 3126 Durrell Av
 Beatty Sherrard 4728 Wilmer Av
 Beckett Jasper N (U B) 1750 Powers
 Belden Louis (P E) 955 Hawthorne Av
 Bene F Henry (R C) 3804 Eastern Av
 Bergin Edward S (R C) s w c 7th and Sycamore
 Berry Geo R (Congregational) flat 11, The Alexander
 Bigelow Herbert S (Congregational) 3600 Wilson Av
 Boda C B (U B) 3736 Borden
 Bogle Chas W (Pres) 1206 Myrtle Av B H
 Boicourt Wm L (M E) flat 3, 1701 Sycamore
 Bosch Frederick C S (Pres) 2653 Liddell
 Bowen Henry C (Christian) s e c 9th and Cutter
 Boyd Frank (United Pres) 1718 Denham
 Brandon Allan (Bapt) 2580 Burnet Av
 Braun John E (M E) 1604 Sycamore
 Brent John T (Christian) 4008 Colerain Av
 Brinkmeyer Henry (R C) 220 W 7th
 Brokaw A L (M E) 4220 Chambers
 Brokhuis Antonine (R C) 1615 Vine
 Brown Chas Sumner (Bapt) 2526 Bell Pl
 Brown Milton W (Pres) 3492 Cheviot Av
 Brown W K (M E) 626 W 4th
 Browne Geo S J (Pres) 420 Elm
 Bruegge Florence (R C) 616 E Pearl
 Bruner C C (M E) 1122 Jackson
 Buecklers Richard (Ger Prot) w s McPherson Av b 8th and Warsaw Av
 Bundy Geo (P E) 910 John
 Burch B P (Bapt) 111 Gano
 Burch Wm A (Bapt) 821 Clinton
 Burke Albert (R C) cor Beech Av and Glenway Av
 Burney J P (Bapt) 710 Betts
 Burwinkel J H (R C) St Joseph's Maternity Hospital and Infant Asylum
 Burwinkel Jos J (R C) n e c Eastern Av and Heekin Av
 Buschle F X (R C) 22 Green
 Bussmann Jos (R C) n s St Michael opp Church
 Cagney Alfred (R C) Fagin opp Pavilion
 Cahill Caspar B (R C) 709 Delhi Av
 Campbell Robert (Bapt) 2314 May
 Campbell Thos C (P E) 318 E 4th
 Chambers Thos B (R C) s w c 7th and Sycamore
 Cheney H F (Bapt) flat 7, 1707 Sycamore
 Clark David W (M E) 1607 Mansfield
 Clark Davis W (M E) rm 45, 222 W 4th
 Clark John W (Bapt) 724 E 6th
 Clickner Geo M (P E) 1813 Chase Av
 Clifford Agatho (R C) Fagin opp Pavilion
 Cole W D (M E) 545 W 7th
 Condon John D (R C) s w c 7th and Sycamore
 Cone Jos H (Pres) 1534 Forest Av W H
 Connell Thos A (R C) 1062 Wesley Av

PRINTING

SPECIALTY OF CIRCULAR WORK FOR MAILING
 LETTERS-CIRCULARS-BOOKLETS-FOLDERS
 QUICK SERVICE - FINE WORK

The Circular Advertising Co

411-413 SYCAMORE ST. PHONES MAIN 2497-4793

**Novelties
in Metal**

The James Murdock Jr. Co.
INC. Opera Place CINCINNATI, U.S.A.

MANUFACTURERS
TELEPHONE MAIN 184

QUALITY

AND PRICE

Clergymen—Continued.

- Conrad C K (Latter Day Saints) 154 E Mc-Micken Av
Conway C J (R C) 2510 Gilbert Av
Conway Wm (R C) 2510 Gilbert Av
Conzett Jacob (Pres) 1640 Carll
Cooley Frank E (P E) 2349 Eastern Av
Corbley Jas J (R C) s w c 7th and Sycamore
Cordell Wm W (Christian) e s Mentor nr Gilbert Av
Corey Stephen J (Christian) rm 55, 222 W 4th
Corley Jesse L (M E) 1328 Myrtle Av B H
Cossum W H (Christian Cath) s w c 4th and John
Cox Geo Clarke (P E) 3780 Clifton Av
Craig John W (Bapt) 1118 Seton Av
Cramer Albert F (M E) rm 74, 222 W 4th
Crane H T (Bapt) 2427 Auburn Av
Crooks Wm (M E) w s Ammon Av n of West Fork Rd
Crouse Meigs Y (Pres) 312 W 9th
Cummings J M (Latter Day Saints) 154 E McMicken Av
Curtis Henry Melville (Pres) 103 E Auburn Av
Darden Wiley (Bapt) 1004 Gilbert Av
Darling J D (M E) 3600 Liston Av
Davis Eugene A (R C) 2398 Glenway Av
Davis Moses (Bapt) 1025 Gilbert Av
Denny Jos G (R C) s e c Auburn Av and McMillan
Dentinger Martin L (R C) n w c Betts and Linn
Deutsch Gotthard (Jewish) 724 W 6th
Dickinson C E (Congregational) 430 Tusculum Av
Dierckes Albert A (R C) s w c 7th and Sycamore
Dingwerth Athanasius (R C) 1798 Queen City Av
Dowling Jas A (R C) s w c 7th and Sycamore
Driessen John (R C) s w c 7th and Sycamore
Drufner Albert E (R C) 3104 W 8th
Duckwall John L (M E) 924 Armory Av
Duerstock Jos (R C) 1117 Pendleton
Dutton F X (R C) n w c Warsaw Av and Grand Av
Eastman Geo N (P E) 2163 Fulton Av
Edwards Geo H (P E) 221 W 7th
Egan Wm J (R C) 630 Prospect Pl
Eisenlohr H G (Ger Prot) 1213 Elm
Eldredge C W (Pres) rm 34, 222 W 4th
Ellsworth Earle M (M E) 721 Grand Av
Ely John H (P E) 221 W 7th
- Engelhard Dennis (R C) 1615 Vine
Englander Max (Jewish) 713 W 9th
Enwall H O (M E) 2238 Burnet Av
Evans Morris Owen (Congregational) Observatory Pl H P
Farrant Alfred A (Bapt) 965 Enright Av
Feld Nathan (Jewish) 823 W 9th
Feldman Ephraim (Jewish) 724 W 6th
Feldmann John M (R C) 2733 Massachusetts Av
Ferguson Phillip B (Bapt) 1017 Foraker Av
Fern Scipio (Bapt) 1137 Foraker Av
Finn Francis J (R C) s w c 7th and Sycamore
Fischer Egbert (R C) 1615 Vine
Fitzgerald D B (Pres) 3466 Evans Pl
Fleiner Chris F (Luth) 2639 Western Av
Floyd J C (M E) rm 31, 220 W 4th
Frazier Martin F (Christian) 2829 Preston
French Jas J (R C) 429 W 8th
Freundt Urban (R C) 1615 Vine
Fry H O (Bapt) 21 Wiggins Block
Fuller M B (M E) 1034 Wesley Av
Funk Rudolph (Jewish) 951 W 7th
Gallagher John T (R C) St Joseph's Orphan Asylum
Gardner Benj (M E) 514 W 6th
Garesche Fred P (R C) s w c 7th and Sycamore
Geers Geo H (R C) 639 Steiner
Gilbert Levi (M E) rm 61, 222 W 4th
Gilson W H (M E) 3201 Murdock Av
Given Frank H (Pres) 917 Foraker Av
Glascock Jas L (M E) 1350 Grace Av
Gnau John A (R C) 325 W 8th
Golder Christ (M E) rm 63, 222 W 4th
Goss Chas F (Pres) 819 Hutchins Av
Gowdy W F (Pres) 2115 Auburn Av
Grabherr Apollinaris (R C) 42 Calhoun
Gray L W (Bapt) 1125 Myrtle Av
Green Frank P (Bapt) 1018 Lincoln Av
Green Justin N (Christian) 1402 Pullan Av
Grentzenberg Herman A (M E) Kinsey Pl Mt A
Griffiths H W (Calv Meth) 425 E 3d
Grodsky Aaron (Jewish) Forest Av Avondale
Grossmann Louis (Jewish) 2212 Park Av
Gundermann Peter P (R C) 1615 Vine
Haefner Henry (Prot) 27 E 9th
Hafertepe Angelus (R C) 1798 Queen City Av
Hagelskamp Dietrich (Reformed) 1800 Freeman Av
Haight John (P E) s s Donaldson Pl e of Haight Av
Hamburger M A (R C) 1756 Brewster Av
Hardin J H (Bapt) 1012 Walnut
Harper J E (Pres) 914 W 9th
Harrington Wm J (R C) s w c 7th and Sycamore
Harris Mrs Bertha J (Congregational) 645 State Av
Harris Robt L (P E) 3626 Reading Rd
Harris Rupert W (Congregational) 645 State Av
Harris Thos J (Meth) 117 W 9th
Hartman L O (M E) Hotel Sterling
Harvuot A M (Christian) 1754 Brewster Av
Haun Ewald (Evang Prot) 160 E McMicken Av
Hawkins Jos W (Bapt) 3724 Eastern Av
Hawkins Thos (Bapt) 1078 Gilbert Av
Hayden Gaudentius (R C) Fagin opp Pavilion
Hayes Wm T (A M E) 3054 O'Bryon
Hays Theo T (Pres) 3529 Michigan Av
Heckman John (Reformed) 2022 Burnet Av
Heitkamp Aloysius F (R C) s w c 7th and Sycamore
Heitmann John C (R C) 1798 Queen City Av
Henderson J M (A M E) 1019 Chapel
Henry Jas (R C) 718 W 3d
Henry John G (Lutheran) 2701 Euclid Av
Henze Basilius (R C) 1798 Queen City Av
Herget J F (Bapt) 108 Huntington Pl
Herrman Alfred (R C) 1615 Vine
Hesse Raphael (R C) 1615 Vine
Hickey John F (R C) w s Cherry n of Blue Rock
Hill J L (Christian) 1032 Wesley Av

THE SCHMITT SHOW CASE CO.

MANUFACTURERS OF

STORE FIXTURES

AND

SHOW CASES.

209 and 211 MAIN STREET,

Telephone Main 1173.

CINCINNATI, O.

Hoelscher Hilary (R C) 42 Calhoun
 Hoffman O P (M E) 1351 Grace Av
 Holt W D (Bapt) 4262 Langland
 Hortsch Herman W (Pres) 2229 Guy
 Humble Herbert 330 George
 Hynes P J (R C) nec Ashmont Av and
 Shady Lane H P
 Ill Bernard (R C) 427 W 8th
 Jack, D O (Pres) 424 Hopkins
 Jackson G Andrew (Bapt) C&WRy w of
 Saffin Av
 Jackson Jos J (Bapt) 324 Genesee
 Jenkins Josiah H (Congregational) 3004
 Alms Pl
 Jennings Henry C (M E) 222 W 4th
 Johnson Dana C (Evang Luth) 2628 Melrose
 Av
 Johnson Franklin jr (Bapt) 3 DeArmond
 Flats
 Johnson Jas M (M E) 3259 Gaff Av
 Johnson M G (Bapt) 1502 Pullan Av
 Jones E I (Cong) Westminster Hotel
 Juergens Henry (Evang) 4315 Eastern Av
 Kapp Jacob W (Luth) 244 Gilman
 Kemper Herman (R C) 616 E Pearl
 Kendrick Lambert (R C) Fagin opp Pavil-
 ion
 Kennedy John E (R C) s w c 7th and Syc-
 amora
 Kennedy Jos G (R C) s w c 7th and Syc-
 amora
 King Thos S (M E) 2456 W 6th
 Kirgan Francis M (M E) 1617 Tremont
 Kirkwood Robt O (Pres) 2546 Ingleside Av
 Klein Edmund (R C) 1615 Vine
 Klostermann Jos (R C) St Francis Hospital
 Knox Thos (Pres) 2726 Cleinview Av
 Koch C B (M E) 3133 Hackberry
 Koch Chas (M E) 3133 Hackberry
 Kockritz Ewald (Ger Ev Prot) 1008 E 3d
 Kohler Kaufmann (Jewish) 724 W 6th
 Kohmescher Alois (R C) n s Bank b Bay-
 miller and Alanthus
 Kopittke A A (Evang) 34 Green
 Kreke Marcus (R C) 1615 Vine
 Kress John (R C) St Francis Hospital
 Kretchmar Harry (Jewish) 562 Clark
 Kreuzkamp Francis (R C) s s 5th b Smith
 and Park
 Kruse F P (Bapt) 2352 Ohio Av
 Kugler Mathias M (M E) 3149 Daytona Av
 Kunst Louis H (Evang) 1425 Sycamore
 Kuppin Louis (Jewish) 616 W 9th
 Lamping Francis M (R C) s s Flint nr Dal-
 ton Av
 Lange Richard (Ger Pres) 1909 Linn
 Larbes Flavian (R C) 42 Calhoun
 Larson Christ D (New Thought) 3326 Read-
 ing Rd
 Lasance F X (R C) Grandin Rd E Walnut
 Hills
 Lasher Geo W (Bapt) 422 Elm
 Leahy Geo J (R C) s w c 7th and Syc-
 amora
 Lee Lewis Earle (Pres) 4402 Hamilton Av
 Leising Herman J (R C) 1310 Linn
 Lesser Abraham J G (Jewish) 616 Carlisle
 Av
 Lifszitz Sander (Jewish) 566 Carlisle Av
 Lipski Ladislaus H J (R C) s w c Liberty
 and Cutter
 Lockhart J M (Bapt) 2915 Observatory Av
 Longman Rufus A (U B) 312 W 9th
 Lord J A (Christian) sec 9th and Cutter
 Letz Francis De Paul (R C) 1615 Vine
 Luechauer J G (U B) 418 Torrence Rd
 McCauley Wm F (Pres) 734 Richmond
 McCulloch Geo D (Pres) 912 Grand Av
 McFarlan Frank G (Bapt) 726 W 9th
 McGrath Jos M (P E) sec 7th and Plum
 McGovern Geo A (R C) s w c 7th and Syc-
 amora
 McGuire Daniel (R C) Fagin opp Pavilion
 McKibbin Wm (Pres) Lane Seminary
 Grounds
 McKinney David (Reformed Pres) 1038 Wes-
 ley Av
 McLean Archibald (Christian) 222 W 4th
 McNary Jas F J (R C) 718 W 3d
 McNelly Calvin (U B) 250 Calhoun

SHORTHAND DAY AND NIGHT SCHOOL CINTI SCHOOL OF PHONOGRAPHY HARRISON BLDG. 31-E, 4TH ST. CINTI, O.

McSorley Matthew (R C) 816 W 4th
 Mack Edward (Pres) Lane Seminary Grounds
 Magevney Hugh L (R C) 325 W 8th
 Magril Jos (Jewish) 831 W Court
 Mahn Lawrence W (Congregational) 2592
 Seegar Av
 Mannheimer Sigmund (Jewish) 639 June
 Margolis Max (Jewish) 724 W 6th
 Martin Clement F (R C) s w c 7th and
 Sycamore
 Mason C S (Bapt) 435 Shillito
 Mason M C B (M E) rm 70, 222 W 4th
 Matthews Paul (P E) 226 W 7th
 Matz Casper (R C) 22 Green
 Maupin Wm S (Bapt) 2508 Reading Rd
 Manzetti Leo (R C) 325 W 8th
 Meloy Jas (R C) s w c 7th and Sycamore
 Mentink Anthony J (R C) 1115 Budd
 Mercer L P (Swedenborgian) 3231 Harvey
 Av
 Metzendorf John H (R C) 933 Bank
 Meyer Arend W (Holland Christian Re-
 formed) 45 Mulberry
 Meyer August (R C) 1115 Budd
 Meyer Frank J (Congregational) w s Neff
 Av n of Wilder Av
 Meyer Jos A (R C) nec Blue Rock and
 Lakeman
 Mielziner Jacob (Jewish) Irwin Pl Avondale
 Miller Matthew (R C) Fagin opp Pavilion
 Moeller Bernard (R C) sec 13th and Clay
 Moeller Most Rev Henry (R C) 636 W 8th
 Monfort F C (Pres) 915 Foraker Av
 Moninger Herbert H (Christian) sec 9th
 and Cutter
 Moore Jas A (R C) 441 Torrence Rd
 Mueller Jos B (R C) s s Flint b Denman and
 Dalton Av
 Mulvihill Michael (R C) 325 W 8th
 Munz Friedrich (M E) rm 74, 222 W 4th
 Murray Jeremiah A (R C) 414 W 3d
 Nast Albert J (M E) rm 63, 222 W 4th
 Nelson Frank H (P E) 318 E 4th
 Ninde J P (M E) 3727 Columbia Av
 Nitchen Richard H L (Bapt) 825 Hopkins
 Nurre Bernard (R C) 1615 Vine
 O'Boyle Francis J (R C) s w c 7th and Syc-
 amora
 O'Brien Matthew P (R C) 220 W 7th
 Ogden Horatio N (M E) 222 W 4th
 O'Keefe Jas T (R C) 1304 E 3d
 Olenslayer Louis (M E) 436 E Liberty
 O'Meara David (R C) 630 Prospect Pl
 O'Neil Francis X (R C) s w c 7th and Syc-
 amora
 Osborne G P (Bapt) 422 Elm
 Overalls C C (Bapt) 1 Barnes al
 Packer Wm S (P E) flat 8, 961 E McMillan
 Page Hamer L (Bapt) 1108 Lincoln Av
 Parker Geo (A M E) 1243 Lincoln Av
 Pearlman Israel (Jewish) 1540 Cutter
 Pearson John (M E) flat 10 Roanoke Flats

ADDRESSING

ENVELOPES, ETC. ADDRESSED
 BY HAND OR MACHINE

The Circular Advertising Co

411-413 SYCAMORE ST. PHONES 544-N 2497-413

QUALITY

STENCILS
and **INKS**



 THE JAMES MURDOCK JR. CO.
 116 Opera Place CINCINNATI, O. U.S.A.

MANUFACTURERS

TELEPHONE MAIN 184

PRICE

Clergymen—Continued.

Pedicord Clark A (Seventh Day Adventist) 2617 Gilbert Av
 Pendleton Philip Y (Christian) s e c 9th and Cutter
 Philipson David (Jewish) 852 Lincoln Av
 Phillips Richard D (Bapt) 2615 Kemper Lane
 Pickert Herman J (R C) s w c 7th and Sycamore
 Pister Jacob (Evang Prot) 106 W McMicken Av
 Plamondon Geo (R C) 111 Huntington Pl
 Pohlschneider H J (R C) 1117 Pendleton
 Poland John N (R C) s w c 7th and Sycamore
 Pollard S G (M E) 510 E Pearl
 Pollock Henry (Pres) flat 8 s w c 9th and Race
 Pratt Dwight M (Congregational) 1012 Locust
 Quatman A M (R C) n e c Madison Rd and Woodburn Av
 Ragowsky Sigmund (Bapt) 1028 Wesley Av
 Rains F M (Christian) 222 W 4th
 Rauber Angelo (R C) Fagin opp Pavilion
 Real Jos F (R C) s w c 7th and Sycamore
 Revels Willis R (A M E) 118 Sycamore
 Rhinow Arthur B (Pres) 1104 Dayton
 Rhodes Dudley W (P E) s w c Auburn Av and Mason
 Riggs A B (Pres) Lane Seminary Grounds
 Robb Henry (Christian) 711 W 6th
 Robbins Geo R (Bapt) 918 W Court
 Roberts Edward P (Bapt) 3050 McHenry Av
 Robertson Peter (Pres) 2377 Wheeler
 Robinson W A (M E) 504 Johnston Bldg
 Ross D C (Bapt) 2226 Florence Av
 Rcth Francis A (R C) 220 W 7th
 Rothmann Philip (R C) 2526 Scioto
 Roughton Gervaise (M E) 320 E 5th
 Ruetermann Jerome (R C) Fagin opp Pavilion
 Runnebaum Anthony F (R C) s s 5th b Smith and Park
 Saffran Paul G (Evang) 30 Conklin
 Sailer John (R C) n s St Michael opp Church
 Sammon Andrew (R C) 429 W 8th
 Sanning Ambrose (R C) 42 Calhoun
 Schaal J G (M E) 725 Armory Av
 Schaefer P Maximilian (R C) 42 Calhoun
 Schanzenbaecher Adam (M E) 2248 Spring Grove Av
 Schatz Jos L (Reformed) 537 Betts
 Schenck Christ (Evang Prot) 4015 Gulow
 Schenk Chas E (M E) 519 Forest Av Avondale
 Schlichten Alex V (Lutheran) 1522 Race
 Schlichten Edward V (Lutheran) 1522 Race

THE SCHMITT SHOW CASE CO.

MANUFACTURERS OF

Bank, Office and Store Fixtures.

209 and 211 MAIN STREET,

Telephone Main 1173.

CINCINNATI, O.

Schmidt Carl F O (Evang Prot) 945 Clark
 Schmidt Geo X (R C) 711 Walnut
 Schmidt Jos F (R C) 1845 Baltimore Av
 Schmitz Gilbert W (Bapt) 2889 Williams Av
 Schneider Nicholas (R C) s e c 13th and Clay
 Schoenhoeft John F (R C) 3680 Warsaw Av
 Scholl Wm (R C) 1310 Linn
 Schruff Wm A (M E) 42 Hollister
 Schulz Paul (Evang Lutheran) n e c John and Bauer Av
 Schumann F A (M E) 1 Park Pl
 Schuster Gaudentius (R C) 1615 Vine
 Schwab John (U B) 1423 Baymiller
 Sebastian Arthur A (Christian) 543 Findlay
 Sebastian Chas J (Christian) 543 Findlay
 Sedgwick J H (Bapt) 3145 Vine
 Sentz Jas E (Pres) 922 E McMillan
 Shee Jos (R C) 1062 Wesley Av
 Sherman S A (Bapt) P O Station L Cin'tl
 Shields Geo W (Pres) Reeves Place Linwood
 Short Jas W 330 George
 Skelton D E (M E) 755 Barr
 Smith Benj L (Christian) 2248 Park Av
 Smith Clayton C (Christian) 1373 Burdett Av
 Smith Geo H (M E) 3908 Eastern Av
 Smith Jas (Bapt) 3014 Monfort
 Smith Jas A (M E) s s Werk Rd e of Lick Run Pike
 Smith Jas Aiken (Pres) Richwood Av Linwood
 Smith Thos W (R C) s w c 7th and Sycamore
 Spellmeyer Henry (M E) 8th fl 222 W 4th
 Spiegel Wm L jr (Pres) n w c Erie Av and Zumstein Av
 Spybey Wm H (M E) 4950 Bouton
 Standley Meredith G n e c Young and Ringgold
 Starr D J (M E) 284 McGregor Av
 Stein John G (R C) 220 W 7th
 Stello Guido (R C) 22 Green
 Stephan Venantius (R C) 1615 Vine
 Stewart Jesse (Bapt) 2412 May
 Story John A (M E) n e c Epworth Av and Montclair Av
 Strietenberger Wm H (M P) 652 W 9th
 Sutton Robt (Pres) 420 Elm
 Sutton Xavier (R C) Fagin opp Pavilion
 Sydenstricker S V (Pres) 1006 Yale Av
 Talbot Wm (R C) s w c 7th and Sycamore
 Tate Henry W (M E) 920 Lincoln Av
 Thayer Geo A (Unitarian) 304 Oak
 Theobald Chrysostom (R C) 1615 Vine
 Thirkield W P (M E) rm 70, 222 W 4th
 Thomas Cicero M (Bapt) 4 Accommodation
 Thomas J Elbert (M E) 4645 Edgewood Av
 Thomas W N (Bapt) 424 Tusculum Av
 Thompson Henry A (Pres) 2816 Vaughn
 Tieken Jos A (R C) Wunder Av Westwood
 Tieman Louis A (R C) s e c Eastern Av and Lumber
 Tinsley Peter (P E) 2333 Salutaris Av
 Troxel John R (M E) e s Benson Pl n of Montana
 Tullis Don D (Pres) 1902 Freeman Av
 Tyler Samuel (P E) flat 49 The Alexandra
 Ussrey Richard H (Bapt) 10 State
 Utter Oliver L (M E) flat 6, 1902 Freeman Av
 Vance Selby F (Pres) Lane Seminary Grounds
 VanKrevel John (R C) s w c 7th and Sycamore
 Vincent Rt Rev Boyd (P E) 221 W 7th
 VonderAhe Geo H (R C) w s Reading Rd nr Ross Av B H
 Vos John A (Evang Prot) n e c Sidney Av and Rachel
 Voss Eduard (Evang Prot) 1425 Race
 Voss Ernst (Evang Prot) 234 Fosdick
 Waggner Robt H (Christian) s e c 9th and Cutter
 Wagner Edwin R (Lutheran) 1114 Draper
 Walburg A H (R C) 933 Bank
 Walden John M (M E) 222 W 4th
 Walker I M (Christian) 52 E McMicken Av
 Walker J Franklin (Bapt) 422 W 8th
 Walter John H (Pres) 2982 Gilbert Av
 Walton Ava S (Christian) 820 W Court
 Warren Francis M (Congregational) cor Leland Av and Portland Av
 Washington C H (Bapt) 529 Eggleston Av

Watkins Robt (Bapt) 1015 Gilbert Av
 Watson Robert (Pres) 2603 Eden Av
 Weakley H C (M E) 3435 Highland Pl
 Weaver Rufus (Bapt) ws Auburn Av opp
 Gilman Av
 Welles Samuel D (P E) 1026 Findlay
 Wellinghoff John E (R C) 1615 Vine
 Whallon E P (Pres) 422 Elm
 Wheatley Robt D (Pres) 3353 Cheviot Av
 White E A (A M E) 2808 Preston
 White E T (M E) 836 Clinton
 White J A (M E) 2055 Eastern Av
 White Jas O (M E) sec 3d and Lawrence
 Williams Daniel C (A M E) 220 Richmond
 Williams Edward (Meth) 821 Hopkins
 Williams Henry (Bapt) 442 E 6th
 Wormser Andrew (Pres) 504 Mer Lib Bldg
 Wright W J (Christian) 4th fl Y M C A
 Bldg
 Wulfmann Jacob (Evang Prot) 106 W. Mc-
 Micken Av
 Wurster John C (M E) 1915 Hewitt Av
 Wyatt Geo W (Bapt) 1737 Dreman Av
 Yauss Louis H (R C) 2733 Massachusetts Av
 Young Jesse Bowman (M E) 2418 Ashland
 Av
 Zaring Robb (M E) 222 W 4th
 Zembrodt Cletus (R C) 1715 Bremen

Cloak Manufacturers.

ALMS & DOEPKE CO., THE,

Main, Canal, Hunt and Sycamore

Cloaks.

ALMS & DOEPKE CO., THE,

Main, Canal, Hunt and Sycamore

Bischof, Sterne & Stein 4th fl 402 Pike
 Blaschschlaeger Moses 417 W 7th
 Brandt & Lear 10th fl s w c 4th and Elm
 Brewster E P 532 Race
 Cincinnati Cloak & Suit Co (The) 316 Race
 First & Brunner 3d fl 224 E 8th
 Haas B & A sec 3d and Elm
JEFFRAS CO. (THE), n.w.c. 8th and Sycamore
 Kline Bros Co (The) 32 W 5th

KOOP H. S. & CO.,911, 913, 915, 917 and 919 Central Av. b.
9th and Richmond

McAlpin The Geo W Co 13 W 4th
 Mabley & Carew Co (The) n e c Vine and 5th
 Mark Cloak Co (The) 1019 Main
 People's Credit Clothing Co 134 W 5th
 Perfection Cloak & Suit Co. 509 Race
 Pogue The H & S Co n e c 4th and Race
**RENDIGS-LOTHMANN CO. (THE), 30 and
 32 E. 4th**
 Taft & Co rm U Bradford Block

Clock Manufacturers.

Cincinnati Time Recorder Co (The) 1725
 Central Av
 Herschede Hall Clock Co (The) 1011 Plum

Clocks, Bronzes and Rich Fancy Ar-
ticles.

**ANDREWS THE LORING CO., 117 and 119
 E. 4th; Long Distance Telephone Main
 970**

MICHIE BROS.,

212 West Fourth Street.

Clocks, Regulators, &c.

**ANDREWS THE LORING CO., 117 and 119
 E. 4th; Long Distance Telephone Main
 970**

*The Cincinnati School of
 Photography is thorough and
 practical. I heartily recommend
 it.*
Bernstein

HARRISON BUILDING.

31 E. 4th st.

CINCINNATI.

Clocks, Wholesale.

OSKAMP, NOLTING & CO.,

413 to 417 Elm

Cloth Cutting Machines.

**WOLF ELECTRICAL PROMOTING CO.
 (THE), 810 Main**

Cloth Examiners, Shrinkers and
Spongers.

**ALBERT GEO. CLOTH EXAMINING,
 STEAM SPONGING AND REFINISHING
 CO., 202 W. 3d; Telephone Main 4734**
**BAUER & GWINNER, 121 W. Pearl; Tele-
 phone Main 3832**

Maxwell & Rothschild 10th fl s w c 4th and
 Elm

Cloth-Sponging and Refinishing Ma-
chine Manufs.**KECK C. MANUFACTURING CO., 77 Elm**

Clothes Hangers.

Hermann Mfg Co 125 E 9th

Clothes Wringers.

Adams The C F Co 211 W 9th
 Dillie F M & Co 440 W Court
 Gooder E 117 E Court

Clothes Wringer Repairers.

Post John 1628 John

Clothiers.

(Manufacturers and Wholesale Dealers.)

Bettmann Bros & Co 9 W 3d
 Bing I & S 318 Elm
 Bloch Abe & Co 812 Main
 Bloom Bros & Co 24 W 3d
 Byer M 16 W Pearl
 Cohn Bros & Co s w c Pearl and Race
 Ettlinger I & Co 5th fl s w c 4th and Elm
 Faller's The Isaac Sons Co. 421 Race
 See Page 2005
 Fechheimer, Kiefer & Co 8th fl 224 E 8th
 Feder, Silberberg Co (The) 30 W 3d
 Freiberg, Sickels & Co 116 W 3d
 Geiershofer The Henry Clothing Co n e c
 7th and Plum
 Goldman, Beckman & Co s w c 4th and Elm
 Hart Isaac & Co 5 W 3d
 Heldman, Heldman & Co 400 Pike
 Holberg H & M 4 E Pearl

MAILING LISTS

ACCURATE LISTS OF ALL KINDS
 LARGEST REFERENCE LIBRARY IN THE WEST

The Circular Advertising Co

311-413 SYCAMORE ST., PHONES MAIN 2437-4725

OPALINE

A B D R H I C E

**CHECKS
BADGES**

The James Murdock Co.
115 Opera Place CINCINNATI, O. U.S.A.

MANUFACTURERS
TELEPHONE MAIN 184

Clothiers, Wholesale—Continued.

Koch, Schaffner & Adler 29 W 3d
Lichtenstein Seligman 216 Vine
Loeb Herman 9 W Pearl
Marks M H & Co 117 W 3d
Mayer, Scheuer, Offner & Co n e c 3d and
Vine
Meis Bros 10 W Pearl
Moch, Berman & Co s w c Elm and Mc-
Farland
Ochs Milton & Co 708 Walnut
Oppenheimer, Seasongood, Guiterman & Co
6th fl s w c 4th and Elm
Price S J & Co 33 W 3d
Rosenthal & Mayer 8th fl s w c 4th and Elm
Sanford, Varner & Co n w c 3d and Race
Schwartz Gabriel 2 W Pearl
Seinsheimer H A & Co 400 Pike
Sommerfield A & A W & Co 35 W Pearl
Stern, Lauer, Shohl & Co 310 Vine
Storrs, Schaefer Co 402 Pike
Sturm G & Sons 124 W 3d
Wenstrup Jos H & Co 310 W 5th
Wyler, Ackerland & Co 308 Elm

Clothiers' Association.

Cincinnati Clothiers' Association 1707 1st
Nat Bk Bldg

Clothiers' Supplies.

Belding Bros & Co 312 Race
Isidor Jos M 10 W 3d
Levy J & Sons 18 W 3d

Clothiers' Trimmings.

(See Tailors' Trimmings.)

Clothing Renovators.

Adler Benj 1413 Main
Bachelors' Tailoring Co 515 Broadway
Barg I L 330 E 5th
Barg J R 225 Post Square
BECKER'S DYEING & CLEANING WORKS,
s.e.c. 7th and Vine; 'Phone Canal 1983;
Branches, 973 E. McMillan; 'Phone
North 1363, and 710 Race; 'Phone Can-
nal 1406—R; Works, 947 Curtis
Benjamin Jos 608 Mound
Benz Fred 2549 Vine
Birkemeier Louis 951 E McMillan
Brockmeier Henry n s Township nr Sidney Av
Chicago Dyeing & Scouring Co 632 Vine
Claude H M 2d fl n e c 4th and Walnut
Corchran Alex 706 Central Av
Curtis Thos J 634 Elm
Cusher Noah 1429 Central Av
Darden Wiley & Co 1004 Gilbert Av
Davis Wolf 611 Walnut
Detzel Anton 233 E 3d

THE SCHMITT SHOW CASE CO.

MANUFACTURERS OF

SHOW CASES,

STORE, BANK and OFFICE FIXTURES.

209 and 211 MAIN STREET,

Telephone Main 1173.

CINCINNATI, O.

Dimant Hyman 1201 John
Eckstein Rebecca 624 Central Av
Eismann Anthony 1206 Broadway
Eken John 2024 Elm
Elite Tailoring & Steam Dye House 330 Plum
Fenton Dry Cleaning & Dyeing Co (The)
13 E 6th and 904 Vine
Fialcow Benj 617 Elm
Fichter Sebastian 1521 Race
Fischer & Son 35 W 12th
Fisher Geo 105 E 8th
Freking Jos 1321 Sycamore
FRENCH BENZOL DRY CLEANING CO.,
Cleanery, 2247-2249 Gilbert Av.; 'Phone
North 32; Branches, 927 E. McMillan,
3515 Reading Road, 40 Emery Arcade,
310 E. 5th, 336 W. 4th, 314 Ludlow Av.,
117 W. 7th and 4130 Hamilton Av
Gem Tailoring Co (The) 903 Walnut
Ginsburg Harry 12 W 6th
Ginsburg Isidor 311 Vine
Goldberg Morris 710 Vine
Goldstein Henry 429 W 5th
Gotfried Morris 510 Elm
Grosch John 902 Central Av
Groth Conrad 117 Opera Pl
Halligan Patrick 304 E 5th
Hartman Tobias 2031 Vine
Heiermann Benj 1217 Broadway
Heil Geo 406 Central Av
Herbers Herman 228 Post Square
Hess Ferd 111 E 13th
Hoppe John Paul 810 W 8th
Hunt Wm 712 Main
Hurwitch A 938 E McMillan
JECKEL AL. A., 107 E. 6th; Telephone Main
1021. See Page 2030
Johnson H Smith 4210 Hamilton Av
Jones Bros 1116 Lincoln Av
Katz Jos 915 Baymiller
Klauer F W 143 E 6th and 1079 Baymiller
Lichtenstein Samuel 535 Broadway
LOUGHEAD C. W. & CO., 104 and 106 W.
Court; 'Phone Canal 2274; Branches, 717
Race, 1060 Central Av., 2127 W. 8th,
1626 Chase Av., 346 W. 4th, 934 Bank
and n.w.c Elm and Green
Marting John Henry rm 4, 212 E 5th
Matter A S 36 Emery Arcade
Maxwell Tailoring Co (The) 14 E 6th
Meernick Solomon 908 Vine
Merian Tailoring Co 3469 Reading Rd
Meyer Geo 919 Elm
Miller Samuel 20 Emery Arcade
Moore Hyman 34 W Liberty
Mueller Herman W 30 W 9th
Nathan Philip s w c John and Armory Av
New London Process Dyeing & Dry Clean-
ing 605 Vine
New York Steam Dye Works 1211 Central
Av See Page 2030
Northman Jacob rear 2816 Preston
Oberveger Harry 1337 Central Av
PARISIAN DYE HOUSE, 107 E. 6th; Tele-
phone Main 1021. See Page 2030
Poll Geo 331 E 3d
Poll J H 808 Vine
Queen City Tailoring, Cleaning & Dyeing
Co 2103 Grandin Rd
Reliable Dry Cleaning Co 1605 Freeman Av
Riskovsky Louis 1013 E McMillan
Rockwood John H 317 E 4th
Rohe Anthony 914 Churchill Av
Rosenbloom David 127 Malvern Pl
Rosin Hyman 909 Vine
Roth J & Son 705 W Court
Saven Max 438 W 5th
Schmidt Philip 433 Central Av
Schultz Albert rear 1815 Bremen
Schwartz Aaron 531 W 5th
Sehn A W 1211 Central Av See Page
2030
Shankerman Abe 131 E Court
Smolinsky Harris 29 W 6th
Solomon Jos 18 W 7th
Stargardt Julius 515 Broadway
Stubbe Bernard 307 E 3d
TEASDALE'S DYEING & CLEANING
WORKS, Wm. S. Teasdale, Proprietor,
625 and 627 Walnut; Telephone Canal
1831

Tennenbaum Israel 602 Richmond
 Vonderheide & Smith 936 Gest
 Walker Geo A 531 W 5th
 Welsch Ludwig F 2610 Jefferson Av
 Zoller Fred 1634 Race

Clothing Stores.

(See also Merchant Tailors.)

Abrams Jacob 714 W 5th
 Armstrong Samuel 116 E 6th
 Banner Clothing & Supply Co 616 Vine
 Behringer Henry 1616 John
 Bell Clothing Co (The) 114 W 5th
 Benmor Paul 2125 W 8th
 Bettmann, Nusbaum & Co 9 W 3d
 Big Store Co (The) 419 W 5th
 Bloom Robt 338 E Front

BROWNING, KING & CO.,

n.w.c. Race and 5th; 'Phone Main 562

BURKHARDT BROS. CO.,

Men's Fine Ready to Wear Clothes,
 Hand Tailored; Fine Furnishings,
 Fine Hats, 8 E. 4th; 'Phone Main
 691.

Burkhardt Bros Co 8 E 4th
 Cohen Z 652 W 5th
 Eagle Credit Clothing Co n w c 5th and Wal-
 nut

Empire Credit Clothing Co 132 W 5th
 Fair Clothing House 2115 Central Av
 Famous Clothing Co 342 W 5th
 Fleck Philip 1160 Harrison Av
 Frankel Max 234 Sycamore
 Gately-Brennan Corporation 121 W 5th
 Globe Clothing House 202 W 5th
 Goldsmith David 432 W 5th
 Goldsmith & Son 410 W 5th
 Gorder E 117 E Court
 Holzberg Max 707 W 5th
 Hub Credit Clothing Co (The) 518 Race
 Huss Bros 150 W 5th
 Joseph H 416 W 5th
 Kaufman D E 1802 Race
 Kessel & Shaft 220 W 5th
 Kraus Abe 1331 Central Av
 Krebs Peter 205 Broadway
 Landman S & Son 3933 Spring Grove Av
 Lewis Harris 314 E Front
 Liberty Co (The) n e c 5th and Plum
 Lorentz Bros Co (The) s e c Race and Elder

The McAlpin Store

13 to 19 West Fourth Street.

McAlpin The Geo W Co 13 W 4th
 Mabley & Carew Co (The) n e c 5th and
 Vine
 Magrish Mrs Katie 1105 Harrison Av and
 2168 Central Av
 Margolis Jacob 3943 Spring Grove Av
 Menter & Rosenbloom Co 134 W 5th
 New York Mercantile Co 138 W 5th
 Parschansky J 343 W 6th
 People's Credit Clothing Co 134 W 5th
 Rauh Fred L 342 W 5th
 Ritter Geo 130 W Elder
 Rosenzweig Louis 662 W 5th
 Salvation Army Industrial Store No 1 1405
 Sycamore
 Sander Henry & Co 825 Main
 Seidenfried Max 1957 Central Av
 Simmons & Levy 699 Central Av
 Star Clothing Store (The) 1429 Vine
 Star Credit Clothing Co 2d fl n w c 5th
 and Elm
 Sun Credit Clothing Co 11 W 5th and 433
 Vine
 Suslow Solomon 630 Broadway

**LEARN
 SHORTHAND**
 CINTI SCHOOL OF PHONOGRAPHY
HARRISON BLDG.
 31-E. 4TH ST. CINTI, O.

Theurkauf & Reuter 2194 Central Av
 Thomas & Delahunt 214 E 5th
 Tuch I Edward 202 W 5th
 Union Credit Clothing Co (The) 15 E 5th
 United Clothing Stores Co 505 Vine
 Verkamp G H & Sons 241 W 5th
 Vesper's John Sons 109 W Elder

Weid F & Co 933 Main
 Wenstrup Jos H & Co 310 W 5th
 White & Adams 425 Race
 Wiethe Geo 1559 Central Av
 Willenborg H & Son 311 E Pearl
 Wise Moses 514 W 5th
 Wolf's Nicholas Sons 325 E Pearl
**Cloths for Carriages, Uniforms and
 Caps.**

AMERICAN MILLS CO. (THE) of Rock-
 ville, Conn., 804 Commercial Tribune
 Bldg; 'Phone Main 3699

Cloths and Cassimeres.

American Woolen Co of N Y 51 Harrison
 Bldg
BOLTZ & BERBERICH, s.e.c. 12th and
 Walnut; Telephone Canal 739
 Bradford Woolen Co (The) n w c 3d and
 Walnut
 Clement, Soule & Co of Boston 639 Walnut
 Demick & Rieckelman 309 Walnut
 Ellison John B & Sons of Phila 310 Neave
 Bldg
 Hawkins E R & Co of Phila 21 Glenn Bldg
 Klonne & Schulte 7 W 3d
 Rieckhoff, Wittkamper & Co 113 E 12th

Clutches.

DODGE MFG. CO.; 'Phone Main 735; 128
 W. 3d

Coal Agents.

BIG HILL COAL CO.,

Kuper Hood, Manager; General Offices,
 912 and 913 Union Trust Bldg; Tele-
 phone Main 1307

BLACK BAND COAL & COKE

CO., O. P. Curran, jr., Manager; Office,
 1008 Mercantile Library Bldg; Telephone
 Main 172
 Castner, Curran & Bullitt 101 Neave Bldg

THE WILLIAMS DIRECTORY CO., DIRECTORY PUBLISHERS,

208 Post Square, CINCINNATI, O.

TYPEWRITING

LETTERS IN IMITATION TYPEWRITING
 LARGEST CAPACITY - BEST WORK

The Circular Advertising Co

411-413 SYCAMORE ST., PHONES MAIN 2437-4713

QUALITY

AND PRICE

RUBBER STAMPS

The James Murdock Jr. Co.
116 Opera Place CINCINNATI, O. U.S.A.

MANUFACTURERS
TELEPHONE MAIN 184

Coal Agents—Continued.

CINCINNATI GAS COKE, COAL & MINING CO. (THE), Wm. Clauss, President, Secretary and Treasurer; W. R. Blair, Auditor; Sole Agents Cincinnati Gas & Electric Co. Gas Coke, 204, 205 and 206 Traction Bldg; 'Phone, Private Branch Exchange Main 87. See Page 2006.

Curran Coal Co 1008 Mer Lib Bldg

HALM GEO. M. & CO.,

901 Neave Bldg; Telephone Main 1200.

Halm Geo M & Co 901 Neave Bldg
Hubbell Wm M jr foot of es Race

KANAWHA COAL & COKE CO.

(THE), Office, First National Bank Bldg. See Page 2014

KANAWHA FUEL CO.,

Office, 116 Ingalls Bldg. n.e.c. 4th and Vine; Telephone Main 517

Kroger R J 32 Mitchell Bldg

Laurel-Jellico Coal Co 603 Neave Bldg

MARMET COAL CO. (THE), Miners and Distributors of High-grade Domestic and Steam Coal, Anthracite, Smithing, Coke; General Office, s.w.c. Central Av. and Water st.; Telephone Private Branch Exchange Main 784. See Page 2007

Marmet-Halm Coal & Coke Co., The,

601 Neave Bldg; Telephone Main 631.

**The Williams Directory Co.,
Directory Publishers,**

208 Post Square,
CINCINNATI, OHIO.

THE SCHMITT SHOW CASE CO.

MANUFACTURERS OF

Bank, Office and Store Fixtures.

209 and 211 MAIN STREET,

Telephone Main 1178.

CINCINNATI, O.

The Thacker Co.

SOLE AGENTS

WE EMPHASIZE THE "GENUINE"



THERE'S A REASON.

A High Class Steam and Domestic Fuel

805-810 UNION TRUST BUILDING
CINCINNATI, OHIO.

TRUM COAL CO., THE,

Second Pool Youghiogheny Exclusively; Office and Elevators, Foot of Mill St.; Telephones West 34 and 1710. See Page 2008.

Coal, Wholesale.

Barrett Line 513 Cham of Com Bldg

BIG HILL COAL CO.,

Kuper Hood, Manager; General Offices, 912 and 913 Union Trust Bldg; Telephone Main 1307

BLACK BAND COAL & COKE

CO., O. P. Curran, jr., Manager; Office, 1008 Mercantile Library Building; Telephone Main 172

BLAKE C. G. & CO.,

709 First National Bank Bldg; Telephone Main 1276. See Page 2019

BROWN-HOSEA COAL CO. (THE),

706 First National Bank Building; 'Phone Main 1988

C & O Coal & Coke Co 614 Mer Lib Bldg

CAMPBELL'S CREEK COAL CO.,

General Offices, 311 and 312 Mercantile Library Bldg

CARBON FUEL CO., THE,

1005 First National Bank Bldg; Telephone Main 3668

Castner, Curran & Bullitt 101 Neave Bldg
Chesapeake & Ohio Coal & Coke Co. 615 Mer Lib Bldg

Chesapeake & Ohio Coal Agency Co 605 1st Nat Bk Bldg

CINCINNATI GAS COKE, COAL &

MINING CO. (THE), Wm. Clauss, President, Secretary and Treasurer; W. R. Blair, Auditor; Sole Agents Cincinnati Gas & Electric Co. Gas Coke, 204, 205 and 206 Traction Bldg; 'Phone, Private Branch Exchange Main 87. See Page 2006.

Cincinnati Gas Coke, Coal & Mining Co 206 Traction Bldg

Collins & Hartweg Co (The) foot of es Race
Consolidated Coal & Mining Co (The) 8
Mitchell Bldg

Consolidation Coal Co of Baltimore 1204
Traction Bldg

Curran Coal Co 1008 Mer Lib Bldg
Damascus Coal Co 1815 1st Nat Bk Bldg
Darby Coal & Coke Co (The) 810 Mer Lib
Bldg

Earl M C & Co flat 35, 322 W 4th

FAIRMONT COAL CO.,

Main Office, Room 1204, s.e.c. 5th and
Walnut; Telephone Main 2984, Private
Exchange. ☞ See Page 2011

Fluhart Fuel Co 307 Neave Bldg
France W C Jr 64 St Paul Bldg
Gauley Consolidated Coal Co 501 4th Nat Bk
Bldg

GLEN ALUM FUEL CO.,

Office, 1125 and 1126 Union Trust Bldg;
Phone Main 1535

Hall Thos J foot of Vine

HALM GEO. M. & CO.,

903 Neave Building; Telephone Main
1200.

Halm Geo M & Co 901 Neave Bldg
Heilner Percy & Son of Phila 208 Traction
Bldg

HESSER JOHN T. & CO.,

801 and 802 Neave Bldg, n.w.c. 4th and
Race; Telephone Main 3300

HINSCH COAL & COKE CO. (THE), 719 W.
Front nr. Mill; Avondale Branch, Blair
Av. east of Perkins Av., Avondale.
☞ See Page 2016

Hull Coal & Coke Corporation, Court and
Reedy (Cleveland). ☞ See Page 2019

ISLAND CREEK COAL SALES

CO., 605 Mercantile Library Bldg; Tele-
phone Main 3253

KANAWHA COAL & COKE CO.

(THE), Office, First National Bank Bldg
☞ See Page 2014

KANAWHA FUEL CO.,

Office, 116 Ingalls Bldg, n.e.c. 4th and
Vine; Telephone Main 517

Kineon Sol P 63 Pickering Bldg
Kroger Coal & Coke Co 33 Mitchell Bldg
Kroger R J 34 Mitchell Bldg

LAUREL-JELICO COAL CO., Main Office,
603 Neave Bldg; Telephone Main 510.
☞ See Page 2017

Licking Coal & Tow Boat Co foot of Main

LUHRIG COAL

COMPANY (THE), Miners and Ship-
pers of Famous Luhrig Deep Shaft
Coal, Office, 1002, 1003 and 1004
Fourth National Bank Bldg; 'Phones
Main 3094 and 2115.

Luhrig Coal Co (The) 1002 4th Nat Bk Bldg
Manning J L 405 1st Nat Bk Bldg

CINCINNATI
SCHOOL OF PHONOGRAPHY.
A. R. CAMPBELL PRIN
HARRISON BLDG.
31-E. 4TH ST. CINTI, O.

MARMET COAL CO., THE,

Wholesale Shippers of "Marmet Splint,"
"Raymond" and "Youghiogheny" Do-
mestic and Steam Coals; Pocahontas
and New River Smokeless Coal, Found-
ry and Gas Coke; Shipments by Rail
or River; General Offices, s.w.c. Central
Av. and Water st.; Telephone Private
Branch Exchange Main 784. ☞ See
Page 2007

Marmet Coal & Coke Co (The) s w c Water
and Central Av

Marmet Fuel Co (The) s w c Water and
Central Av

Marmet-Halm Coal & Coke Co., The,

601 and 602 Neave Bldg, n.w.c. 4th
and Race Sts.

Marmet-Halm Coal & Coke Co (The) 602
Neave Bldg

Monongahela River Consolidated Coal &
Coke Co (The) es foot of Lawrence

NEW RIVER COAL SALES CO.,

501 to 504 Fourth National Bank Build-
ing; Telephone Main 2433

New River Consolidated Coal & Coke Co 142
Ingalls Bldg

NEW RIVER - KANAWHA FUEL

CO., C. E. Fultz, Manager, 1409 Union
Trust Bldg; Phone Main 774

Norfolk & Western Coal Co (The) 1601
Union Trust Bldg

PHOENIX COAL & COKE CO.

(THE), 45 Atlas Bank Bldg; Telephone
Main 2208

Pittsburg Coal Co 334 W 4th
Queen City Coal Co (The) foot of 5th and
Freeman Av

Raymond Coal Co (The) s w c Water and
Central Av

SHANKLIN JAS. R. & CO.,

43 St. Paul Bldg; 'Phone Main 3279

Smokeless Fuel Co 132 Ingalls Bldg
Somerset Coal Co of Somerset Pa 1204 Traction
Bldg

SOUTH WESTERN FUEL CO.

(THE), 616 Mercantile Library Build-
ing; 'Phone Main 2694

PRINTING

SPECIALTY OF CIRCULAR WORK FOR MAILING
LETTERS-CIRCULARS-BOOKLETS-FOLDERS
QUICK SERVICE - FINE WORK

The Circular Advertising Co

411-413 SYCAMORE ST., PHONES MAIN 2-497-479

QUALITY

BURNING BRANDS

The James Murdock Jr. Co.
116 Opera Place CINCINNATI, U.S.A.

MANUFACTURERS

TELEPHONE MAIN 184

PRICE

Coal, Wholesale—Continued.

Stearn Coal Co Limited 1509 Union Trust Bldg

Stevens Coal Co (The) 605 1st Nat Bk Bldg

STONE THE WM. A. COAL CO., Producers and Shippers of Kentucky, W. Virginia and Pennsylvania Steam, Gas and Domestic Coal; also, Foundry and Furnace Coke, 809 Mercantile Library Building; 'Phone Main 4953

The Thacker Co

SOLE AGENTS

WE EMPHASIZE THE "GENUINE"

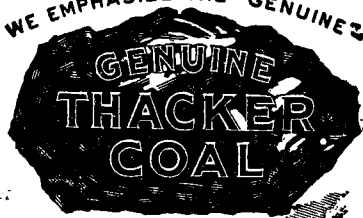

THERE'S A REASON.

A High Class Steam and Domestic Fuel

805-810 UNION TRUST BUILDING
CINCINNATI, OHIO.

Thacker Co (The) 809 Union Trust Bldg

TRUM COAL CO., THE,

Second Pool Youghiogheny Exclusively; Office and Elevators, Foot of Mill St.; Telephones West 34 and 1710. See Page 2008.

Walnut Hills Coal & Mining Co (The) 35 St Paul Bldg, and 2847 Stanton Av

WINIFREDE COAL CO.,

Harry R. Nielsen, Sales Agent, Office, 1527 to 1530 Union Trust Bldg; Telephone Main 1604. See Page 2017

THE SCHMITT SHOW CASE CO.

MANUFACTURERS OF

STORE FIXTURES

AND

SHOW CASES,

209 and 211 MAIN STREET,
Telephone Main 1173.

CINCINNATI, O.

S. F. Dana, President.

E. O. Dana, Vice Pres. and Treas.

R. P. Gillham, Secy. and Gen. Mgr.

THE

Campbell's Creek Coal Company,

Organized 1865, Incorporated 1903.

Producers and Distributers of
CAMPBELL'S CREEK DOMESTIC LUMP
for Grates, Stoves and Furnaces.

CAMPBELL'S CREEK DOMESTIC NUT
for Ranges, Cook and Laundry Stoves.

Lehigh Clinkerless Anthracite Run of Mine and Nut Slack.

Steam Coal Adapted for Stoker Use.
Contracts for Steam Fuel made and scrupulously filled.

RETAIL DEPARTMENT.

Deliveries made promptly and carefully from our elevators:

Foot of Baymiller St., Cincinnati; Telephone West 118.

Licking Pike, south of 12th St., Newport, Ky.; Telephone South 143.

Coal to Wagons at Elevators in any quantities.

RAIL DEPARTMENT.

Shipments by Carload via all of the Railroads.

Particular attention given to Coal Dealers' Trade.

Prompt and regular shipments on contract Steam Trade.

Telephones Main 654 and 3973.

RIVER DEPARTMENT.

All kinds of River Craft safely harbored.

Cincinnati Harbor, foot of Niagara St.; Telephone Main 1123.

Kanawha Harbor, Point Pleasant, West Virginia.

Coal sold by the Barge Load, delivered to all River Points.

Barges for Charter. General Towing. Steamers: E. R. Andrews, Robt. P.

Gillham, D. T. Lane, W. B. Calderwood. Telephones Main 654 and 3973.

Mines at Dana, W. Va.; Putney, W. Va.

General Offices: Rooms 311 and 312 Mercantile Library Bldg, Walnut St., Cincinnati.

Telephones Main 654 and 3973.

Coal Dealers.

Aaron Harry 712 W Court
 Ackermann Jos 2007 Dunlap
 Ahlers John F s e c Oakland Av and Lincoln Av B H
 Albers Clemens 3917 Colerain Av
 Andrews Samuel H 908 Linn
 Armand Fred 1608 Western Av
 Armstrong Jas & Son 704 W Front
 Bauer John 2021 Madison Rd
 Bauer Louis 421 Bauer Av
 Baylor Toliver 2418 May
 Bedinghaus Bernard 1128 Garden
 Beinhart Mathias 1437 Elm
 Bertram Henry 1375 Harrison Av
 Biehl Chas C 1348 Harrison Av
 Biehl Wm 1259 Harrison Av. ☞ See Page 2131

BIG HILL COAL CO.,

Kuper Hood, Manager; General Offices, 912 and 913 Union Trust Bldg; Telephone Main 1307
 Bill G 909 W 8th

BIRNBRYER MRS. AUGUST,

Dealer in all kinds of Coal and Coke; also, Contractor for Street Sprinkling, s.e.c. Findlay and Plum; Telephone Canal 126

BIRNBRYER W. M.,

Dealer in all kinds of Coal and Coke, 1827 Elm; Telephone Canal 721

BLACK BAND COAL & COKE

CO., O. P. Curran, Jr., Manager; Office, 1008 Mercantile Library Building; Telephone Main 172

Black Edward F 910 Race
 Blake C G & Co 709 1st Nat Bk Bldg.
 ☞ See Page 2019

Blantz Fred 426 Oliver
 Bolger Jas P 648 W 5th
 Bramkamp Harry R 2805 Vine
 Brinkmann Ernst H 416 W Liberty
 Brisker E L 3526 Warsaw Av

BROWN'S W. H. SON,

Lawrence Street Coal Elevator and Pike Street Coal Elevator; J. P. Bauer, Manager; Miner, Shipper and Dealer in Youghioghny Coal, Coke, Nut Coal, Slack, &c.; Shipments by Rail to All Points North of Ohio River; Principal Office, S. E. Cor. Front and Lawrence Streets; Elevators, Front and Lawrence Sts. and Foot of Elm St.; Branch Offices, 1310 Walnut St. and 1437 Elm St. See Page 2009.

Brown's W H Son s e c Front and Lawrence

Bryers Archer 605 John
 Buerge John W 1725 Bremen
 Burman Henry B 704 Betts
 Burns Thos 2408 Boone

ADDRESSING

ENVELOPES ETC. ADDRESSED
 BY HAND OR MACHINE

The Circular Advertising Co

414 S. SYCAMORE ST. CINCINNATI, OHIO

**SHORTHAND
 DAY AND NIGHT SCHOOL
 CINTI SCHOOL OF PHONOGRAPHY
 HARRISON BLDG.
 31-E. 4TH ST. CINTI, O.**

C & O Coal & Coke Co 614 Mer Lib Bldg
 C & O Coal Terminals, Smith opp Water

Campbell's Creek Coal Co., The,

S. F. Dana, President; E. O. Dana, Vice President; R. P. Gillham, Secretary and General Manager; Producers, Shippers by Rail and River, and Retailers of the Incomparable Campbell's Creek Coal, for Domestic and Steam; General Offices, 311 and 312 Mercantile Library Bldg; Elevators, Foot of Baymiller St., Cincinnati, O., and Newport, Ky. We ship from our mines at Dana, W. Va., on K. & M. R. R., and Ohio Central Lines to all points West and Northwest.

Campbell's Creek Coal Co (The) 311 and 312 Mer Lib Bldg
 Campbell Robt 221 W Court

CASTNER, CURRAN & BULLITT,

Sole Agents C. C. B. Pocahontas Smokeless Coal; H. R. Mather, Manager, Office, 100, 101 and 102 Neave Building; Telephones Main 1056 and 4821; Yards, Foot of Accommodation Street; Telephone Canal 1912.

Castner, Curran & Bullitt 101 Neave Bldg

CINCINNATI GAS COKE, COAL &

MINING CO. (THE), Wm. Clauss, President, Secretary and Treasurer; W. R. Blair, Auditor; Sole Agents Cincinnati Gas & Electric Co. Gas Coke, 204, 205 and 206 Traction Bldg; 'Phone, Private Branch Exchange Main 87. See Page 2006.

Cincinnati Gas Coke, Coal & Mining Co (The) 206 Traction Bldg
 Claybon Coal Co 535 Laurel and 552 Clark

COLLIER THOS. B.,

Office, 142 E. Fourth St., Room 7; Telephone Main 13.

Collier T B rm 7, 142 E 4th
 Connolly Michael 409 Culvert

Consolidated Coal & Mining Co.,

Office, 6 to 10 Mitchell Bldg, 9 W. 4th; Branch, 3667 Colerain Av.

QUALITY

AND PRICE

**LOG
HAMMERS**

The James Muddock Co.
116 Opera Place CINCINNATI O. U.S.A.

MANUFACTURERS

TELEPHONE MAIN 184

Coal Dealers—Continued.

Consolidated Coal & Mining Co 10 Mitchell Bldg and 3667 Colerain Av
Consolidation Coal Co of Baltimore 1204 Traction Bldg
Corryville Feed Co 2533 Vine
Culbertson Bros 1337 Spring
Curran Coal Co 1008 Mer Lib Bldg
Diesel Andrew 293 Mohawk
Dold John W 3804 Colerain Av
Drunzer John 5 W Canal
Dyer Thos 1026 Rittenhouse
Earls Wm A 1322 Franklin Av
Eggers Herrnan 1518 Freeman Av
Eichhold J L 2026 Madison Rd
Evers Louis C 3835 Glenway Av
Facing L & Sons 508 W Court and s w c David and Central Av

FAIRMONT COAL CO.,

Main Office, Room 1201, s.e.c. 5th and Walnut; Telephone Main-2984, Private Exchange. ☞ See Page 2011

Findley John D 1665 Cooper
Fortune Horace 330 Hunt
Frey Jos L n w c 7th and Freeman Av
Getker F & Son 3721 Isabella Av
Gibson Arthur F 408 Bell Block
Gieringer Geo 2928 Henshaw Av
Glenn Alfred 403 Laurel
Goekemeyer August 2221 Vine
Greifenkamp H Coal & Coke Co 534 Freeman Av
Grigg Jacob jr 1510 Gorman
Gutzki Wm F jr 2179 Winchell Av
Haley Jas s e c Spring Grove Av and Dods-worth Av

HALL T. J. & CO., Offices and Yards, Foot of Lawrence; Telephone Main 4866. ☞ See Page 2018

HALM GEO. M. & CO.,

903 Neave Bldg; Telephone Main 1200.

Halm Geo M & Co 901 Neave Bldg
Harbers John 1570 Central Av
Hardinghaus Fred 1002 Baymiller
Harris Jas A 1025 Hatch
Heis Geo E 2922 Colerain Av
Herron S E n w c Epworth Av and C&W Ry
Hetz Geo 1561 Harrison Av

The SCHMITT SHOW CASE Co.

Successors to { Schmitt & Co., . . . Est. 1883.
Schmitt, Wiegel & Co., " 1876.
L. Wiegel & Co., . . . " 1867.
Schmitt & Bro., . . . " 1851.

SHOW CASES & STORE FIXTURES

209 and 211 MAIN STREET,
Telephone Main 1173.

HINSCH COAL & COKE CO. (THE), 719 W. Front nr. Mill; Avondale Branch, Blair Av. east of Perkins Av., Avondale. ☞ See Page 2016

Hock Philip J & Son 2160 Western Av. ☞ See Page 2131

Hoogerland John 1316 Sycamore

HULL COAL & COKE CORPORATION, Office and Yards, Court and Reedy (Cleveland) streets; Telephone Canal 2237. ☞ See Page 2019

Hyde Park Supply Co (The) Madison Rd and N&WRY H P

INGELS TRANSFER & COAL CO., 3690 Colerain Av.; Telephone Park 422—R

Jackson Jesse 715 Cutter
Jacobs Fred 1642 Walnut
Jacobs Julius 276 W McMicken Av
Jones Frank 810 Clark

KANAWHA COAL & COKE CO.

(THE), Main Office, First National Bank Bldg; Telephone Main 1590. ☞ See Page 2014

KANAWHA FUEL CO.,

Office, 116 Ingalls Bldg, n.e.c. 4th and Vine; Telephone Main 517

KENTUCKY BLOCK CANNEL

COAL CO., T. R. Morgan, General Southern Agent, 575 Reading Road; 'Phone Canal 2436

Kleemeier Bros 113 14th
Klocke Henry 1240 Hopple
Kroger Coal & Coke Co 33 Mitchell Bldg and n w c Shillito and CL&NRY
Lange & Miller 804 VanHorn
Langston Wesley J 524 Smith
Lansing Frank 2537 Western Av

LAUREL-JELICO COAL CO., Main Office, 603 Neave Bldg; 'Phone Main 510. ☞ See Page 2017

Lefering Frank H 1217 W 9th and e s Harriet b 8th and 9th

Leonard Michael J 308 McFarland
Linwood Ice Co 2153 Langdon Av

Lotz John M 1919 Elm
Lucas John 126 Green

Luchte C J & Co 925 Race

Ludlow Bros 1568 Providence

Ludlum A M 1217 Freeman Av

Luhrig Coal Co (The) 1002 4th Nat Bk Bldg, 3555 Spring Grove Av and 1348 Harrison Av

Luhrman Henry 1177 Sherman Av

Lyons Martin 1330 Clay

McGranahan H J & Co 664 Freeman Av

MARMET COAL CO., THE,

Sole Miners and Distributers of the Celebrated **MARMET SPLINT COAL**; Exclusive Dealers in **RAYMOND COAL**; Genuine **YOUGHIOGHENY COAL**; **STEAM COAL** for Manufacturing Plants; **ANTHRACITE**; "LILLY **PIEDMONT**" **SMITHING COAL**; **MARMET DOMESTIC, FOUNDRY AND GAS COKE**; General Offices, S. W. Cor. Central Ave. and Water St.; Branch Office, 524 Central Ave.; Telephone Private Branch Exchange Main 784. See Page 2007.

Marmet Coal Co (The) s w c Central Av and Water, 524 Central Av, Shillito and CL&NRY and ft of McCullough

Marmet-Halm Coal & Coke Co. The,

Office, 601 Neave Bldg, n. w. cor.
Fourth and Race Streets; Telephone
Main 631.

Marmet-Halm Coal & Coke Co (The) 601
Neave Bldg
Mason Penix M 518 W Court
Meier Chas 3846 Colerain Av
Menchen Bros Co 415 W McMicken Av
Metcalf L A 2431 Gilbert Av
Metz Jacob 1719 Westwood Av
Miller Jacob 2019 Baymiller
Moore R H 511 Culvert

**MORTEN CHAS. D., Dealer in Coal and
Coke, 2413 Eastern Av.; 'Phone East
432; 2841 Woodburn Av., and Spencer
and Lexington Avs., Norwood; 'Phone
Elm 338**

Moss C W 233 McCullough
Motsch George C 2819 Massachusetts Av
Mueller Henry 952½ Carr
Mullins Chas 1567 Dudley

**NATIONAL ICE & FUEL CO. (THE), Bank
and Patterson; Telephone West 436**

Nickles Geo 425 McAllister
North Side Coal & Supply Co n e c Hamilton
Av and Blue Rock
O'Brien D C 2304 W 8th
Orme Perry 224 E 12th
Oser Monika 1523 Pleasant
Osterkamp B & Bro 1658 Denham
Pattee Jos R 958 W 6th
**PIERSON J. L. & N. L., n.e.c. Cooper and
Cherry; Telephones Park 115 and 465**

PITTSBURG COAL CO., THE,

E. Galatti, Manager; Main Office,
334 W. 4th; Telephone Main 4882;
Elevators, s.e.c. Front and Harriet;
Telephone West 733; Ludlow, Ky.,
Telephone South 726. See Page 2015.

Pittsburg Coal Co (The) 334 W 4th s e c
Front and Harriet and s e c Bank and
McLean Av

POCAHONTAS COMPANY, The,

Sales Agent Genuine Pocahontas
Domestic and Steam Coal, Furnace
and Foundry Coke, Pulaski Anthra-
cite, "Pluto" Cannel, Celebrated
Georges Creek Smithing; Thos. R.
Morgan, General Manager; Retail
Hoppers and General Office, 575
Reading Road; 'Phone Canal 2436.
See Page 2016.

Pocahontas Coal Co (The) 575 Reading Rd

POCAHONTAS COAL CO.,

Succeeded by Castner, Curran &
Bullitt; H. R. Mather, Manager;
Shippers of the Celebrated C. C. B.
Pocahontas Coal, Office, 100, 101 and
102 Neave Bldg; Telephones Main
1056 and 4821; Yards, Foot of Ac-
commodation St.; Telephone Canal
1912.

Pohlmann John M 931 York
Price Hill Coal & Sand Co 905 State Av
Purcell Coal & Feed Co 3713 Beechmont Av

*The Cincinnati School of
Photography is thorough and
practical. I heartily recommend
it.*

Benjamin

HARRISON BUILDING.

31 E. 4th st.

CINCINNATI.

Queen City Coal Co., The,

M. E. Lynn, Treasurer and General
Manager; Dealers in all kinds of
Coal and Coke; Elevators and Of-
fice, foot of Fifth St. and Freeman
Av.; Telephones West 1091, 144, 400
and 538. See Pages 2012-2013.

Queen City Coal Co (The) ft of 5th and
Freeman Av

Rasfeld Henry 412 Woodward
Reusch John s e c 14th and Bremen
Rice & Tumeys 2717 Colerain Av
Rohmann Chas 1036 Freeman Av
Roley Jas 1132 Lincoln Av
Rutterer Frank 3401 Eastern Av
Ryan Chas J 25 Allison
**SCHIEAR CHAS., s.w.c. Montgomery Road
and N.&W.Ry., Evanston; 'Phone Elm:
59**

Schmal Valentine 53 E McMicken Av
Schoenling Bros 1621 Providence office 1624
Central Av. See Page 2019

Schwartz J L & Co 3323 Glenmore Av
Schweninger Wm 1714 Vine
Scott Bros s w c Josephine and Dorchester
Av

Sedler Jos A 2907 W 6th
Settle W H & Co 2682 Madison Rd
Smith Lewis V s w c Neave and German
Somerset Coal Co of Somerset Pa 1204 Trac-
tion Bldg

Stein Geo 720 Laurel
Steinkopf Harry rear 2803 Colerain Av
Stiebel Theo rm 4 n e c 8th and Plum
Stormer Henry W 1587 Providence
Stormezand Anthony 1517 John

Williams Directory Co.,

**DIRECTORY
PUBLISHERS.**

208 POST SQUARE,

CINCINNATI, OHIO.

MAILING LISTS

ACCURATE LISTS OF ALL KINDS
LARGEST REFERENCE LIBRARY IN THE WEST

The Circular Advertising Co

411-413 SYCAMORE ST., PHONES MAIN 2-3747-5

QUALITY

AND PRICE

Medals
Souvenirs

The James Murdock Jr. Co.
116 Opera Place CINCINNATI U.S.A.

MANUFACTURERS
TELEPHONE MAIN 184

Coal Dealers—Continued.

The Thacker Co.

SOLE AGENTS

WE EMPHASIZE THE "GENUINE"



THERE'S A REASON.

A High Class Steam and Domestic Fuel

805-810 UNION TRUST BUILDING
CINCINNATI, OHIO.

Thacker Co (The) 810 Union Trust Bldg
Theobald Geo jr & Co 4174 Spring Grove Av
Tiefenbach Fred 48 W McMicken Av
Troescher John 4126 Colerain Av

Trum Coal Co., The,

A. B. Trum, Vice President and General Manager; Agents for United Coal Co.'s 2d Pool Youghiogheny Coal, for Steam, Gas or Domestic Use; Shipments Throughout Ohio, Indiana and Illinois, Both From Our Elevators at Cincinnati and Direct From Our Mines; Office and Elevators, Foot of Mill Street; Telephones West 34 and 1710. See Page 2008.

Trum Coal Co (The) ft of Mill
Uehlein Adam 1537 Barton
VanHart J & Sons n w c 2d and Elm
Wafford Jacob 1408 Baymiller
Wagner John 2174 Turner
Wagner Lake Ice & Coal Co (The) 2975
Spring Grove Av
Walnut Hills Coal & Mining Co (The) 35
St Paul Bldg and 2847 Stanton Av

THE SCHMITT SHOW CASE CO.

MANUFACTURERS OF

SHOW CASES,

STORE, BANK and OFFICE FIXTURES.

209 and 211 MAIN STREET,

Telephone Main 1173.

CINCINNATI, O.

Weber H & Co s w c Blue Rock and Apple
Weil Henry 2508 Vine
Weisel Valentine 2155 Colerain Av
Wess G J & Son s e c Spring Grove Av and
Mitchell Av W P
Westermeier Herman 207 Magnolia
Whetstone H C 64 Congress Av
Wiegandt J W 1309 Clay
Wiemann Henry F 915 Enright Av
Williams Thos A 1800 Linn
Winifrede Coal Co office 1527 Union Trust
Bldg. See Page 2017
Young Chas 816 Hopkins

Coal Elevator Cars.

HONHORST JOS. & CO., 1016, 1018 and
1020 W. 6th; 'Phone West 1895. See
Page 2121

LITTLEFORD BROS.

453, 455 and 457 E. Pearl; Telephone
Main 1077

Stacey Mfg Co (The) Elmwood Place
Coal Elevators.

BIG HILL COAL CO.,

Kuper Hood, Manager; General Offices,
912 and 913 Union Trust Bldg; Tele-
phone Main 1307

BLACK BAND COAL & COKE

CO., O. P. Curran, jr., Manager; Office,
1008 Mercantile Library Bldg; Telephone
Main 172

CAMPBELL'S CREEK COAL CO., General
Offices, 311 and 312 Mercantile Library
Bldg; Telephone Main 654
Castner, Curran & Bullitt 101 Neave Bldg

CINCINNATI GAS COKE, COAL &

MINING CO. (THE), Wm. Clauss,
President, Secretary and Treasurer;
W. R. Blair, Auditor; Sole Agents
Cincinnati Gas & Electric Co. Gas
Coke, 204, 205 and 206 Traction
Bldg; 'Phone, Private Branch Ex-
change Main 87. See Page 2006.

Cincinnati Gas Coke, Coal & Mining Co (The)
206 Traction Bldg
Consolidated Coal & Mining Co (The) 1225
W Front

Hall T J & Co foot of Lawrence
HINSCH COAL & COKE CO. (THE), 719 W.
Front nr. Mill; Avondale Branch, Blair
Av. east of Perkins Av., Avondale.
See Page 2016

KANAWHA FUEL CO..

Elevators, foot of Smith, Office, 116
Ingalls Bldg

Laurel-Jellico Coal Co Front and Butler sts
office 603 Neave Bldg. See Page 2017
Lawrence Street Coal Elevator 501 E Front

MARMET COAL CO., THE,

Elevators and Wharves at Foot of
Central Ave.; Branch Yards, Shillito
St. and C., L. & N. Ry., Avondale,
and Foot of McCullough St., Colum-
bia; General Offices, S. W. Cor. Cen-
tral Ave. and Water St.; Telephone
Private Branch Exchange Main 784.
See Page 2007.

Marmet Coal Co (The) s w c Central Av and
Water

Marmet-Halm Coal & Coke Co. The,

Office, 601 Neave Bldg; Telephone
Main 631; Elevators, North Bend.

Marmet-Halm Coal & Coke Co 601 Neave
Bldg
Pittsburg Coal Co (The) sec Front and
Harriet

POCAHONTAS CO. (THE),

Thos. R. Morgan, General Manager, 575
Reading Road; 'Phone Canal 2436.
☞ See Page 2016

Queen City Coal Co (The) foot of 5th and
Freeman Av and foot of Mill

The Thacker Co.

SOLE AGENTS

WE EMPHASIZE THE "GENUINE"

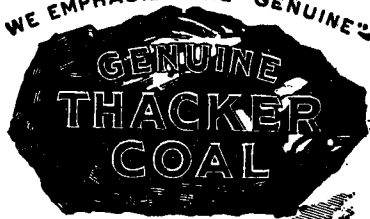

THERE'S A REASON.

A High Class Steam and Domestic Fuel

805-810 UNION TRUST BUILDING
CINCINNATI, OHIO.

Thacker Co (The) 1093 Gilbert Av

Trum Coal Co., The,

Second Pool Youghiogeny Exclu-
sively; Office and Elevators, Foot of
Mill St.; Telephones West 34 and
1710. See Page 2008.

Trum Coal Co (The) foot of Mill
Whetstone H C 64 Congress Av

Coal Gaugers.

Carr Winfield S 501 E Front
Rigdon Harry sec Front and Harriet

Coal Harbors.

Campbell's Creek Coal Co Ohio River foot
of Niagara

CINCINNATI GAS COKE, COAL &

MINING CO. (THE), Wm. Clauss,
President, Secretary and Treasurer;
W. R. Blair, Auditor; Sole Agents
Cincinnati Gas & Electric Co. Gas
Coke, 204, 205 and 206 Traction
Bldg; 'Phone, Private Branch Ex-
change Main 87. See Page 2006.

Columbia Coal Harbor ft of McCullough

KANAWHA COAL & COKE CO.

(THE), foot of Mill st., Office, First Na-
tional Bank Bldg. ☞ See Page 2014

**LEARN
SHORTHAND**
CINTI SCHOOL OF PHONOGRAPHY
HARRISON BLDG.
31-E. 4TH ST. CINTI, O.

MARMET COAL CO. (THE), Proprietors of
"The Marmet Line" of Steamboats and
Barges; Harbors at foot of Central Av.
and at foot of McCullough st., Colum-
bia; General Offices, s.w.c. Central Av.
and Water st.; Telephone Private
Branch Exchange Main 784. ☞ See
Page 2007

Coal Hods.

VICTOR STAMPING CO. (THE), Manufac-
turers of "Victor" Coal Hods, Wash
Tubs, Pails, Tin and Galvanized Ware;
Contractors to the Wholesale Trade for
Articles Made of Any Metal; Office and
Works, Atalanta Av b. Pennsylvania
and B.&O.S.W.Ry., Loveland, O.;
'Phones, Day Call, Loveland 43-2;
Night Call, Loveland 43-3

Coal Miners.

BIG HILL COAL CO.,

Kuper Hood, Manager; General Offices,
912 and 913 Union Trust Bldg; Tele-
phone Main 1307

BLACK BAND COAL & COKE

CO., O. P. Curran, jr., Manager; Office,
1008 Mercantile Library Bldg; Tele-
phone Main 172

Brown-Hosea Coal Co (The) 1306 1st Nat
Bk Bldg

Brown's W H Son sec Front and Lawrence

CAMPBELL'S CREEK COAL CO.,

General Offices, 311 and 312 Mercantile
Library Bldg

Carbon Fuel Co (The) 1005 1st Nat Bk Bldg
Castner, Curran & Bullitt 101 Neave Bldg

CINCINNATI GAS COKE, COAL &

MINING CO. (THE), Wm. Clauss,
President, Secretary and Treasurer;
W. R. Blair, Auditor; Sole Agents
Cincinnati Gas & Electric Co. Gas
Coke, 204, 205 and 206 Traction
Bldg; 'Phone, Private Branch Ex-
change Main 87. See Page 2006.

Cincinnati Gas Coke, Coal & Mining Co
(The) 206 Traction Bldg

Consolidated Coal & Mining Co (The) 8
Mitchell Bldg. ☞ See Page 2010

Curran Coal Co (The) 1008 Mer Lib Bldg
Damascus Coal Co 1815 1st Nat Bk Bldg

TYPEWRITING

LETTERS IN IMITATION TYPEWRITING
LARGEST CAPACITY - BEST WORK

The Circular Advertising Co

414-3 SYCAMORE ST. PHONES MAIN 2497-4715

QUALITY

AND PRICE

**Carriage *
Trimmings**

The James Nurdock Jr. Co.
116 Opera Place CINCINNATI, O. U.S.A.

MANUFACTURERS
TELEPHONE MAIN 184

Coal Miners—Continued.

DARBY COAL & COKE CO. (THE),

810 Mercantile Library Bldg; 'Phone Main 4274

Davess County Coal Co (The) of Montgomery Ind 816 Union Trust Bldg

FAIRMONT COAL CO.,

Main Office, Room 1204, s.e.c. 5th and Walnut; Telephone Main 2984, Private Exchange. ☞ See Page 2011

Guyan Valley Fuel Co (The) ft of es Race
HINSCH COAL & COKE CO. (THE), 719 W. Front nr. Mill; Avondale Branch, Blair Av. east of Perkins Av., Avondale. ☞ See Page 2016

KANAWHA COAL & COKE CO.

(THE), Main Office, First National Bank Bldg; Telephone Main 1590. ☞ See Page 2014

KANAWHA FUEL CO.,

Office, 116 Ingalls Bldg, n.e.c. 4th and Vine; Telephone Main 517

Laurel-Jellico Coal Co 603 Neave Bldg

LUHRIG COAL

COMPANY (THE), Miners and Shippers; Office, 1002, 1003 and 1004 Fourth National Bank Bldg; Mines, Luhrig, Athens County, O.; Washery, Zaleski, Vinton County, O.; Wholesale Telephone Main 3094.

Luhrig Coal Co (The) 1002 4th Nat Bk Bldg

MARMET COAL CO., THE,

Miners and Shippers of "MARMET SPLINT" and "CEDAR GROVE" Domestic, Steam and Gas Coals; Genuine RAYMOND and YOUGHIOGHENY Coal; General Offices, S. W. Cor. Central Ave. and Water St.; Telephone Private Branch Exchange Main 784. See Page 2007.

Marmet Coal Co (The) s w c Water and Central Av

THE SCHMITT SHOW CASE CO.

MANUFACTURERS OF

Bank, Office and Store Fixtures.

209 and 211 MAIN STREET,

Telephone Main 1173.

CINCINNATI, O.

Marmet-Halm Coal & Coke Co. The

Office, 601 Neave Bldg, n. w. c. 4th and Race Sts.; Telephone Main 631.

Marmet-Halm Coal & Coke Co 601 Neave Bldg

Marmet The Otto Coal & Mining Co 601 Neave Bldg

New River Consolidated Coal & Coke Co 142 Ingalls Bldg

Pittsburg Coal Co (The) 334 W 4th

QUEEN CITY COAL CO., THE,

Miners and Shippers of Youghio gheny Coal, and Dealers in all kinds of Coal and Coke; Elevators and Office, foot of Fifth St. and Freeman Av.; Telephones West 1091, 144, 400 and 538. See Pages 2012-2013.

Queen City Coal Co (The) foot of 5th and Freeman Av.

Stevens Coal Co (The) 605 1st Nat Bk Bldg

Stone The Wm A Coal Co 809 Mer Lib Bldg

The Thacker Co.

SOLE AGENTS

WE EMPHASIZE THE "GENUINE"



THERE'S A REASON.

A High Class Steam and Domestic Fuel

805-810 UNION TRUST BUILDING
CINCINNATI, OHIO.

Trum Coal Co., The,

Second Pool Youghio gheny Exclusively; Office and Elevators, Foot of Mill St.; Telephones West 34 and 1710. See Page 2008.

War Eagle Fuel Co 1418 Union Trust Bldg
West Virginia Coal Co n e c 3d and Smith
Winifrede Coal Co 1527 Union Trust Bldg

Coal Oil.

(See Oils.)

Coal Screens (Steel).

LITTLEFORD BROS.

453, 455 and 457 E. Pearl; Telephone Main 1077

Coal Tar Refiners.

BARRETT MANUFACTURING CO., 529 to 539 Carr. ☞ See Page 2116

Coal Transfer.

Coal Transfer & Dredging Co 311 Mer Lib Bldg

Coat and Apron Supplies.

NEW YORK COAT & APRON SUPPLY CO.,
First-class Work, Prompt Service; 421
Home; 'Phone Main 1901
PEERLESS LAUNDRY SUPPLY CO., Coat,
Apron and Toilet Supply Service at
Rates Lower Than Your Present Laun-
dry Bill; Office, 1703 Freeman Av.;
Phone West 1439—Y

Coat Pads.

Standard Pad Co 1671 Central Av

Coated Nails.

ROBERTSON W. F. STEEL & IRON CO.,
cor. Elm and Commerce. ☞ See Page
2060

Coating (Roofing).

**CAREY THE PHILIP MANUFACTURING
CO.,** City Roofing Office, 405 Central Av.;
The Breese Bros. Co., Selling Agents;
Telephone Main 2082; Main Office and
Factories, Lockland, O.; Telephone Wy-
oming 105

Cobblers' Nails.

TOWER MANUFACTURING CO., n.w.c. Elm
and Commerce. ☞ See Page 2127

Coffee Importers.

Heekin The Jas Co n w c Walnut and Water
Shinkle, Wilson & Kreis Co (The) s e c Vine
and Front
White The D A Co 123 E 2d

Coffee, Wholesale.

BOUR THE J. M. CO., of Toledo, 204 Main;
Telephone Main 4287

Coffee and Spice Mills.

Droste H R & Co 328 E 2d
Eagle Coffee & Spice Mills 30 W 2d
Harrison W H & Co 17 E 2d
Heekin Spice Co 65 Main
Hinz F W & Son 30 W 2d
Kenton Baking Powder Co 328 E 3d
Koch Bros 1534 Jones
Koenig The J Henry Co 215 Vine
MARSHALL COFFEE & SPICE CO., 1438
and 1440 Walnut; Telephone Canal 322
Schwenkmeyer W H rear 2142 Western Av

Coffee, Tea and Spice Cans.

LOCKWOOD MANUFACTURING CO. (THE),
26 and 28 E. Pearl; 'Phone Main 2920

Coffee Urns.

Van The John Range Co s w c 5th and
Broadway

Coffin Manufacturers.

Bergfeld Jos 1305 Sycamore
Cincinnati Coffin Co (The) n w c Richmond
and Fillmore
Crane & Breed Mfg Co (The) 1231 W 8th
Franklin Coffin Factory 1305 Sycamore
Weis' John Sons rear 2010 Vine

Coffin Trimmings.

Cincinnati Coffin Co (The) n w c Richmond
and Fillmore
Crane & Breed Mfg Co 1227 W 8th

Coke.

(See also Coal Dealers.)

ADDY MATTHEW & CO., 101 Carlisle Bldg;
Telephones Main 392 and 3919
Bacon S P & Co rm 1, 142 E 4th

BLACK BAND COAL & COKE

CO., O. P. Curran, jr., Manager; Office,
1008 Mercantile Library Bldg; Tele-
phone Main 172

Blake C G & Co 709 1st Nat Bk Bldg
Brown-Hosea Coal Co 706 1st Nat Bk Bldg

**CINCINNATI
SCHOOL OF PHONOGRAPHY.**
A. R. CAMPBELL PRIN.
HARRISON BLDG.
31 E. 4TH ST. CINTI, O.

CAMPBELL'S CREEK COAL CO.,

General Offices, 311 and 312 Mercantile
Library Bldg
Chesapeake & Ohio Coal and Coke Co 614
Mer Lib Bldg

CINCINNATI GAS COKE, COAL &

MINING CO. (THE), Wm. Clauss,
President, Secretary and Treasurer;
W. R. Blair, Auditor; Sole Agents
Cincinnati Gas & Electric Co. Gas
Coke, 204, 205 and 206 Traction
Bldg; 'Phone, Private Branch Ex-
change Main 87. See Page 2006.

Cincinnati Gas Coke, Coal & Mining Co (The)
206 Traction Bldg
Collier T B rm 7, 142 E 4th
Consolidated Coal & Mining Co (The) 8 Mit-
chell Bldg
Curran Coal Co (The) 1008 Mer Lib Bldg
Darby Coal & Coke Co (The) 810 Mer Lib
Bldg
Domhoff & Joyce Co (The) 5th fl Rawson
Bldg

FAIRMONT COAL CO.,

Main Office, Room 1204, s.e.c. 5th and
Walnut; Telephone Main 2984, Private
Exchange. ☞ See Page 2011

FIELD ROBT. SALES AGENCY, 1102 Traction Bldg

Fluhart Fuel Co 307 Neave Bldg
Glen Alum Fuel Co 1125 Union Trust Bldg

HALM GEO. M. & CO.,

903 Neave Bldg; Telephone Main
1200.

Hesser John T & Co 802 Neave Bldg
Hickman, Williams & Co 1322 Union Trust
Bldg

HINSCH COAL & COKE CO. (THE), 719 W.
Front nr. Mill; Avondale Branch, Blair
Av. east of Perkins Av., Avondale.
☞ See Page 2016

Hull Coal & Coke Corporation Court and
Reedy (Cleveland). ☞ See Page 2019

KANAWHA COAL & COKE CO.

(THE), Main Office, First National Bank
Bldg; Telephone Main 1590. ☞ See Page
2014

PRINTING

SPECIALTY OF CIRCULAR WORK FOR MAILING
LETTERS-CIRCULARS-BOOKLETS-FOLDERS
QUICK SERVICE-FINE WORK

The Circular Advertising Co

21-413 SYCAMORE ST., PHONES MAIN 2-197-4793

QUALITY	NAME	PRICE
	PLATES	
	MANUFACTURERS	
TELEPHONE MAIN 184		

Coke—Continued.

KANAWHA FUEL CO.,

Office, 116 Ingalls Bldg, n.e.c. 4th and Vine; Telephone Main 517

Kroger Coal & Coke Co 33 Mitchell Bldg
 Kroger R J 34 Mitchell Bldg
 Laurel-Jellico Coal Co 603 Neave Bldg.
 See Page 2017

MARMET COAL CO., THE,

Marmet Domestic Coke; Foundry Coke; Cincinnati Gas House Coke; General Offices, S. W. Cor. Central Ave. and Water St.; Telephone Private Branch Exchange Main 784.
 See Page 2007.

Marmet Coal Co (The) s w c Water and Central Av
 Marmet Coal & Coke Co (The) s w c Water and Central Av
 Marmet Fuel Co (The) s w c Water and Central Av

Marmet-Halm Coal & Coke Co. The

Office, 601 Neave Bldg; Telephone Main 631; Elevators and Coke Ovens, North Bend.

Marmet-Halm Coal & Coke Co (The) 602 Neave Bldg
 New River-Kanawha Fuel Co 1409 Union Trust Bldg
 Phoenix Coal & Coke Co 45 Atlas Bk Bldg
 Pittsburgh Coal Co 334 W 4th

QUEEN CITY COAL CO., THE,

Elevators and Office, Foot of Fifth St. and Freeman Av.; Telephones West 144, 400, 538 and 1091. See Pages 2012-2013.

Queen City Coal Co (The) ft of 5th and Freeman Av
 Raymond Coal Co (The) s w c Water and Central Av

ROGERS, BROWN & CO., Carew Bldg

THE SCHMITT SHOW CASE CO.

MANUFACTURERS OF

STORE FIXTURES

AND

SHOW CASES,

209 and 211 MAIN STREET,
 Telephone Main 1173. CINCINNATI, O.

Smokeless Fuel Co 132 Ingalls Bldg
 South Western Fuel Co (The) 616 Mer Ljb Bldg; 'Phone Main 2694

Trum Coal Co., The,

Office and Elevators, Foot of Mill St.; Telephones West 34 and 1710.
 See Page 2008.

Walter-Wallingford & Co 1412 Traction Bldg
 Coke, Gas.

CINCINNATI GAS COKE, COAL &

MINING CO. (THE), Wm. Clauss, President, Secretary and Treasurer; W. R. Blair, Auditor; Sole Agents Cincinnati Gas & Electric Co. Gas Coke, 204, 205 and 206 Traction Bldg; 'Phone, Private Branch Exchange Main 87. See Page 2006.

MARMET COAL CO., THE,

General Offices, S. W. Cor. Central Ave. and Water St.; Telephone Private Branch Exchange Main 784.
 See Page 2007.

Marmet Coal Co (The) s w c Water and Central Av

Trum Coal Co., The,

Office and Elevators, Foot of Mill St.; Telephones West 34 and 1710.
 See Page 2008.

Cold Drawn Steel.

ROBERTSON W. F. STEEL & IRON CO.,
 cor. Elm and Commerce. See Page 2060

Cold Storage.

CINCINNATI ICE MANUFACTURING & COLD STORAGE CO. (THE), Court and Eggleston Av., Office, 417 E. Court

Collector of Foreign Estates.

MARCKWORTH HERMANN, Rooms 3 and 4
 Hulbert Block, 532 and 534 Vine; Telephone Main 2875

Collectors.

Alden's International Law & Collection Agency of U S and Canada 18 Wiggins Block

AMERICAN COLLECTION CO., R. H. Hanford, Manager, 2041 Eastern Av.; Telephone North 2202—L
 Attorneys Mercantile Agency 5th fl Blymyer Bldg

Berry W 8 rm 45, 514 Main

BONDED ADJUSTMENT CO. (THE), 1004
 Union Trust Bldg; Telephone Main 1273
 Bonded Mercantile Agency Co (The) 70 Atlas Bk Bldg

BRINK EDWARD H., Manager The Guarantee Adjustment Co., Law, Adjustments and Collections, Office, St. Paul Bldg; Telephone Main 367. See Two-Page Advertisement The Guarantee Adjustment Co., Pages 2022 and 2023

Broadwell Edwin M 109 Lincoln Inn Court
 Building Trade Credit Association 18 Hulbert Block

Central Collection Agency rm 57, 518 Walnut
 Cincinnati Adjusting, Insurance and Collecting Agency 508 Johnston Bldg
 Cincinnati Claim Agency 1008 Com Trib Bldg
 Cincinnati Collection Agency 503 Lincoln Inn Court
 Cincinnati Law & Collection Agency (The) 205 Lincoln Inn Court
 Commercial Law & Collection Agency (The) 62 Pickering Bldg
 Consolidated Commercial Agency 106 E 3d
 Credit Protection Association rm 5, 32 E 3d
CREDITORS' BONDED ASSOCIATION (THE), Collection Department of Smith, Simonton & Hawke, Attorneys at Law, Office, 505 First National Bank Bldg; 'Phone Main 2707
 Davis John D 414 Plum
 Dun R G & Co 12th & Ingalls Bldg
 Evers Herman H 1310 Main
 Friedman Harry H rm 15, 39 E 3d
 Furniture Commercial Agency Co (The) 62 Pickering Bldg
 Graft J A & Co 600 Johnston Bldg
 Griffiths E M rm 303, 519 Main
GUARANTEE ADJUSTMENT CO. (THE), Edward H. Brink, Manager; Law, Adjustments and Collections, Office, 709 Fourth National Bank Bldg; Telephone Main 367. ☞ See Pages 2022 and 2023
 Haley M P 1920 Montrose
HARMEYER LAW & COLLECTING AGENCY, 208 Lincoln Inn Court; Telephone Main 2506
 Harvey A T & Co 308 Lincoln Inn Court
HERTWIG VICTOR WM., Attorney at Law and Notary Public; Special Attention Given to Collections; Office and Residence, 1542 Linn; Telephone West 1524
 Hittner Jos rm 7, 32 E 3d
 Hyatt Agency rm 46, 621 Main
JAHN W. H. & SON, Office, 4018 Hamilton Av.; Telephone Park 317
 Kuertz A R 129 Gage
LANDWEHR'S LAW & COLLECTION AGENCY, W. F. Landwehr, Manager, 515 and 516 Johnston Bldg; Telephone Main 3631. ☞ See Page 2069
 Linfert John W rm 28, 15 E 3d
 Lorentz Michael 902 Central Av
 Lyon Furniture Mercantile Agency (The) rm 65, 514 Main
 McGary Clifford C 1620 Chase Av
MERCANTILE CREDIT CO. (THE), 34, 35, 36, 37 and 38 Pickering Bldg; Telephone Main 845
 Merchants' Collection Co 1707 1st Nat Bk Bldg
 Merchants' Reliable Collection Agency (The) rm 2 sec 9th and Main
 Monroe Mercantile Co 317 Main
NATIONAL COLLECTING CO., David James Davis, Manager, Room 73 St. Paul Bldg; Telephone Main 650. ☞ See Page 2024
 National Credit Co (The) 210 Bell Block
PHOENIX COLLECTION CO., Rooms 26 and 27 Bodmann Bldg, 621 Main; Telephone Canal 1429—R. ☞ See Page 2024
 Queen City Collection Co rm 403, 519 Main
 Quick Collection Agency rm 204, 519 Main
 Ralf Henry rm 31, 330 W 9th
 Rapid Collection & Real Estate Agency rm 6, 433 Walnut
 Retail Mercantile Agency 106 E 3d
 Roberts W A rm 11 n e c 8th and Plum
ROESCHER THE L. COLLECTING CO., 407 Bell Block; 'Phone Canal 774. ☞ See Page 2024
 Rummel G Albert 58 Perin Bldg
 Simpkinson H H, North Bend Rd College Hill
 Skardon Wm S rm 11, 212 E 5th
 Spangenberg Julius V 10 Temple Bar
STANDARD COLLECTION CO., Collections of all kinds, Office, Room 32 Hulbert Block, s.e.c. 6th and Vine; Telephone Main 2405
 Trade Journals Associated Mercantile Agency Co 128 Opera Pl
 Trimbur & Co 503 Johnston Bldg

SHORTHAND DAY AND NIGHT SCHOOL CINTI SCHOOL OF PHONOGRAPHY HARRISON BLDG. 31-E. 4TH ST. CINTI, O.

Unique Collecting Agency 75 St Paul Bldg
 Wilber Mercantile Agency 910 4th Nat Bk Bldg

WINKLER PHILIP, Law and Collection Agency, Room 14 Bavaria Bldg, n.e.c. Court and Walnut; 'Phone Canal 72

Colleges, Musical.

COLLEGE OF MUSIC OF CINCINNATI, Elm to Plum sts., adjoining Music Hall, Julius Fleischmann, President; A. J. Gantvoort, Manager. ☞ See Page 2088

FLOWERS ACADEMY OF SPEECH AND DRAMATIC ARTS (THE), 3d floor Odd Fellows' Temple; 'Phone Canal 2593

METROPOLITAN COLLEGE OF MUSIC, W. S. Sterling, Dean; G. M. Schmitthener, Manager, 2413 and 2415 Auburn Av., Mt. Auburn; Telephone North 1590. ☞ See Page 2087

OHIO CONSERVATORY OF MUSIC, Elocution, Dramatic Art, English Literature and Languages; Preparation for Opera, Concert and Oratorio; Mrs. Chas. A. Graninger, Directress; Mr. Chas. A. Graninger, Musical Director, 214 W. 7th; 'Phone Canal 2432

Colleges.

CINCINNATI SCHOOL OF PHONOGRAPHY (THE), A. R. Campbell, Proprietor and Principal, Harrison Bldg, 31 E. 4th; Telephone Main 1807

FLOWERS ACADEMY OF SPEECH AND DRAMATIC ARTS (THE), 3d floor Odd Fellows' Temple; 'Phone Canal 2593

Hebrew Union College 724 W 6th
 Johnson Julia Dean instructor in Domestic Science and Dietetics; residence 944 Elberon Av

Lane Theological Seminary es Gilbert Av b Yale Av and Chapel

LITTLEFORD SCHOOL

(THE), B. Littleford, Principal, 11th Floor First National Bank Building; Telephone Main 1802.

Littleford School (The) 11th & 1st Nat Bk Bldg

McDonald Educational Institute of the Y M C A n w c 7th and Walnut

Miller The H Thane School for Girls Lenox Pl

ADDRESSING

ENVELOPES, ETC. ADDRESSED
 BY HAND OR MACHINE

The Circular Advertising Co

411-413 SYCAMORE ST. PHONES MAIN 2497-4755

**STAMPS
and SEALS**

THE James Murdock Jr. Co.
116 Opera Place CINCINNATI, O. U.S.A.

MANUFACTURERS
TELEPHONE MAIN 184

OPALITY

AND PRICE

Colleges—Continued.

Mt St Vincent Academy s w c Glenway Av
and Beech Av

NOTRE DAME ACADEMY, Sister Mary
Borgia, Superioress and Directress, 321
E. 6th

St Francis College 1615 Bremen

St Joseph College 431 W 8th

St Xavier College s w c 7th and Sycamore
UNIVERSITY OF CINCINNATI, Clifton Av.,
Burnet Woods Park; 'Phone North 892

Color Cards.

Kinsey & Johnston 230 E Pearl

Comb Manufacturers.

Kelsch John 2165 Winchell Av

Comforts.

Maish The Chas A Co 1125 Bank

Commercial Agencies.

(See Mercantile Agencies.)

Commercial Colleges.

(See also Business Colleges.)

CINCINNATI SCHOOL OF PHO-

NOGRAPHY (THE), A. R. Camp-
bell, Proprietor and Principal, Har-
rison Bldg, 31 E. 4th; Telephone
Main 1807.

Cincinnati School of Phonography (The) 31
E 4th

LITTLEFORD SCHOOL

(THE), B. Littleford, Principal, 11th
Floor First National Bank Building;
Telephone Main 1802.

MUELLER SCHOOL OF BUSINESS, top
floor Bell Block, n.e.c. 6th and Vine;
'Phone Canal 2261

Commercial Schools.

BARTLETT COMMERCIAL COLLEGE CO.,
(THE), 528 Walnut, 1003 Commercial
Tribune Bldg; Telephone Main 2305

The SCHMITT SHOW CASE Co.

Successors to { Schmitt & Co., . . . Est. 1883.
Schmitt, Wiegel & Co., " 1876.
L. Wiegel & Co., " 1867.
Schmitt & Bro., " 1851.

SHOW CASES & STORE FIXTURES

209 and 211 MAIN STREET,
Telephone Main 1173.

CINCINNATI SCHOOL OF PHO-

NOGRAPHY (THE), A. R. Campbell,
Proprietor and Principal, Harrison Bldg,
31 E. 4th; Telephone Main 1807

Commission Merchants.

(Butter and Eggs.)

(See also Commission Merchants, Produce.)

SMYRL ADAM & CO.,

Receivers and Shippers; Commis-
sion Merchants; Flour, Grain, Hay
and Mill Feed; Reference, Market
National Bank; Office, 7 Mitchell
Bldg; Telephone Main 2412.

BRINKER & SCHWENER, 213 Walnut;
Telephones Main 1682 and 4266

(Clothiers' Supplies.)

Frazer S F 10 W 3d

Marks Louis E 10 W 3d

Wachtel Harry 10 W 3d

(Cotton Goods.)

Cliver, Wright & Rainey 105 E Pearl
Goodin, Reid & Co s e c 2d and Race
PUTNAM-HOCKER CO. (THE), 212 to 218
E. 3d

Rosenstiel S M 10 W 3d

(Cotton Seed Oil.)

Laws Jas H & Co 1405 1st Nat Bk Bldg

(Dry Goods.)

McFaddin John W & Co rm 5, 122 W 4th
Herrman H, Sternbach & Co of N Y 10 W 3d

(Flour. See Flour Dealers.)

(Fruit, see Fruits, Wholesale.)

(Fruits & Nuts.)

Tuch Chas P 44 E 6th

(General.)

Cincinnati Auction Co 14 E Pearl
Hosea & Co s w c Main and Front
Laws Jas H & Co 1405 1st Nat Bk Bldg
Oransky & Pressman 14 E Pearl.

(Grain. See also Grain Dealers.)

UNION GRAIN & HAY CO., 4th floor Raw-
son Bldg, n.e.c. 4th and Elm; Telephone
Main 457

(Hay. See Hay Dealers.)

(Leather.)

Snodgrass Chas W 1813 John

(Mill Feed.)

Cincinnati Grain Co (The) n e c Water and
Walnut

Fisher J W & Co 120 E Water

Gale Bros Co (The) junc W 3d and W Front
Smyrl Adam & Co 7 Mitchell Bldg

(Poultry. See Poultry Dealers.)

(Produce.)

Albrecht The Carl A Co 122 E Front

Allgeier Frank & Son 303 W Court

Ankenbauer F & Sons 118 E Front

Armocost, Riley & Co 103 and 111 E Front

Beekley H C & Co 222 George

Benham E & Co 22 Walnut

Bergewisch & Becky 1009 Race

Blome & Dreifus 1010 Race

Brandstetter Bros 316 E Pearl

Brill Arthur 1024 Linn

Brinker & Schwener 213 Walnut

Cannon I J & Co 110 E Front

Castellini J J 320 Longworth

Clark Frazee CH&DRY and Harriet

Crawford & Moore 28 W Court

Crosley John L 219 W 6th

Curren John & Co 29 Walnut

Dair Bros 248 W 6th

Devoto F & Bro 108 E Front

Dugan, Livingston & Co 35 Walnut

Eberle C Sons 206 W 6th
 Eschmeyer Fred H 213 W 6th
 Fehl R H 3968 Eastern Av
 Finke & Schwier 1003 Race
 Fries M C & Co 327 E 2d
 Fugazzi M & Co 136 and 204 W 6th
 Funck Bros 228 W 6th
 Gentile Jos & Co 232 W 6th
 Gerrard S A & Co 240 W 6th
 Glas, Bloom & Co 117 E Front
 Gloystein L F & Co 131 Broadway
 Gould A T 238 W 6th
 Goyert & Vogel 49 Walnut
 Halfhill & Kolb 134 W Court
 Hammer J B & Co 119 E Front and 143
 Broadway
 Heidrich Chas & Co 33 Walnut
 Herd & Co 242 W 6th
 Herier F & Co 220 W 6th
 Herron John 105 E Front
 Herzog Henry & Co s w c Main and Water
 Hess Chas H & Co 12 W Court
 Hollenbeck J H 131 E Front
 Hoppe D & Co 31 Walnut
 Howard O O & Co 112 E Front
 Hurtig Produce Co 236 W 6th
 Jelke The F & Son Co 53 Walnut
 Johnson W R 238 W 6th
 Kautz Co 24 W Court
 Kisker John V & Co 11 Main
 Kohn David & Co 219 Sycamore
 Koller John 429 W Court
 Kushman F & Co 133 E Front
 Kyte Ambrose & Co 129 E Front
 Lammers Herman 9 Main
 Lang Chas & Co 38 W Court
 Lawhead A P & Co 244 W 6th
 Leonard, Crosset & Riley CH&DRY and Har-
 riet
 Lett & Co 48 Walnut
 Leverone J & Co 100 E Front
 Longfellow N & Co 126 E Front
 Lykins Wm J & Co 17 Main
 McClanahan W H 54 E Court
 Maddox W P & Co 10 W Court
 Markley G E & Co 212 W. 6th
 Mendel, Grote & Co 25 Walnut
 Menninger H & Son 528 W Court
 Meyer Louis 110 E Court
 Miami Fruit & Vegetable Co s e c Court and
 Central Av
 Moore Chas E & Co 216 W 6th
 Mulvihill J C 38 Walnut
 Neufarth Wm CH&DRY and Harriet
 Nobel F J 208 W 6th
 Norman A G & Co 40 Walnut
 Otting & Diehl 108 W Elder
 Pearson Geo J, CH&DRY and Harriet
 Perrone F & Co 248 W 6th
 Phillips Pearl s e c 6th and Elm and s w c
 Gano and Lodge
 Pieper F & Co 221 W 6th
 Pitcher Geo W 751 W Court
 Price I N & Co 224 W 6th
 Ransick Henry & Sons 226 W 6th
 Rehbaum E & Co 216 Sycamore
 Reif Martin 801 W Court
 Rizzo A & Co 840 W Court
 Romer Bros 1011 Race
 Ross R J 33 Walnut
 Sandau E J & Co 132 W Court
 Schulz & Hawkins 134 E Pearl
 Schwallie Bros 108 E Court
 Seeger Chas W & Co 39 Walnut
 Slegle E & Co 922 Central Av
 Simmons & Norris 41 Walnut
 Stephens W M & Co 125 E Front
 Stine W R 201 Broadway
 Telker & Dunker 118 E Court
 Well, Brockman & Co 107 E Front
 Well S & M & Co 106 E Front
 Wellkamp E & Co 43 Walnut
 Wellman Bros 104 E Front
 Westerman Herman 120 W Court
 Wolter Henry & Co 47 Walnut
 Wright & Senft 36 E Court
 Yaus H & Co 842 W Court
 (Sugar.)
 Laws Jas H & Co 1405 1st Nat Bk Bldg
 (Tallow and Grease.)
 Washington W H 1312 1st Nat Bk Bldg

The Cincinnati School of
 Photography is thorough and
 practical. I heartily recommend
 it.

HARRISON BUILDING,

31 E. 4th st.

CINCINNATI.

(Whisky.)

BILES THE J. W. CO., 8 and 10 E. 3d;
 'Phone Main 1098

BILES WM. C. & CO., 313 Vine, Burnet
 House Block; Telephones Main 2192 and
 3967

Block Leon rm 1, 39 E 3d
 Clarkson & Clarkson 32 Carew Bldg
 Dernham M & Son 243 Main
 Durner M & Co 219 E 3d

Commissioners of Deeds.

Casey Peter P 23 Atlas Bk Bldg
 Cist Charles M 60 Mitchell Bldg
DOUGLASS HOWARD, Rooms 1, 2, 3, 4 and
 10 Dickson Bldg, 141 E. 4th. [See
 Page 2072

HARRISON JOSEPH T., 9 Allen Bldg, s.w.c.
 5th and Main; Telephone Main 499
 Levy Lipman 910 4th Nat Bk Bldg

Commissioners, U. S.

(See U. S. Commissioners.)

Composition Roofers.

CINCINNATI ROOFING & PAVING

CO., 418 Carlisle Bldg; 'Phone Main 362
HARKNESS THE THOS. S. CO., 1664 Prov-
 idence; Telephone Main 3726; Office,
 Rooms 37 and 38, n.e.c. 5th and Main.
 [See Page 2116



SCOTT & CO.

Established 1872; 234 E. Front (Public
 Landing). [See Page 1997

STANDARD ROOFING CO. (THE), 1662
 and 1664 Providence; 'Phone Canal 2098.
 [See Page 2117

TRINIDAD ASPHALT ROOFING CO. (THE),
 215 W. 3d. [See Page 2117

WITT & BROWN, 215 W. 3d

Concert Halls.

Casino Theater 1222 Vine

Concrete Blocks.

Cincinnati Concrete Building Block Co (The)
 4240 Hamilton Av
 Ohio Concrete Block Co (The) 1650 Provi-
 dence

MAILING LISTS

ACCURATE LISTS OF ALL KINDS
 LARGEST REFERENCE LIBRARY IN THE WEST

The Circular Advertising Co

411-413 SYCAMORE ST., PHONES MAIN 2437-4125

QUALITY

AND PRICE

**METALIC
GOODS**

The James Murdock Jr. Co.
INC. Opera Place CINCINNATI O. U.S.A.

MANUFACTURERS
TELEPHONE MAIN 184

Concrete Buckets and Pans.

HONHORST JOS. & CO., 1016, 1018 and 1020 W. 6th; 'Phone West 1895. ☞ See Page 2121

LITTLEFORD BROS.

453, 455 and 457 E. Pearl; Telephone Main 1077

Concrete Buildings.

FERRO-CONCRETE CONSTRUCTION CO. (THE), n.e.c. Richmond and Harriet; 'Phone West 478

KUHL THE CHAS. ARTIFICIAL STONE CO., 603 Reading Road

Concrete Construction.

BAUM T. J. & CO., Room 13 Temple Bar

CINCINNATI ROOFING & PAVING

CO., 418 Carlisle Bldg; 'Phone Main 362

CONCRETE-STEEL CO. (THE), 27 to 29 Mitchell Bldg; 'Phone Main 3355

EID THE L. CONCRETE STEEL CO., W. Liberty st. bet. Dalton Av. and McLean Av.; Telephone West 165

ENDRES WM. & CO., 711 Reading Road; Telephone Canal 504

FERRO-CONCRETE CONSTRUCTION CO. (THE), n.e.c. Richmond and Harriet; 'Phone West 478

FOLZ FRANK W. & CO., n.w.c. Dayton and Freeman Av.; Telephone West 1220. ☞ See Page 1992

HAZEN L. P. & CO., Reading Road and Elsinore Av.; Telephone Canal 2172

LEONARD B. A., 4172 Mad Anthony; Telephone Park 219—R

LIPPS JOHN, cor. Linden and Denham sts., North Fairmount; 'Phone West 658—X. ☞ See Page 1991

MAESCHER CHAS. V. & CO., 617 and 619 Reading Road (Hunt); Telephone Canal 111

THE SCHMITT SHOW CASE CO.

MANUFACTURERS OF

SHOW CASES,

STORE, BANK and OFFICE FIXTURES.

209 and 211 MAIN STREET,

Telephone Main 1173.

CINCINNATI, O.

Concrete Foundations.

HOLIDAY C. W. B. & CO., Concrete Work in all its Branches, 315, 317 and 319 E. 3d; 'Phone Main 3998—R

JEWELL JOHN A. & SON, Contractors for Concrete Work in all its Branches, Western Av. and Hopple; 'Phone West 758

Concrete Steel Construction.

BONE FRANK A. & SON, Designing of Retaining Walls a Specialty, 2126 St James Av

CONCRETE-STEEL CO. (THE), 27 to 29 Mitchell Bldg; 'Phone Main 3355

EID THE L. CONCRETE STEEL CO., W. Liberty st. bet. Dalton Av. and McLean Av.; Telephone West 165

FERRO-CONCRETE CONSTRUCTION CO. (THE), n.e.c. Richmond and Harriet; Telephone West 478

Conductor Pipe.

Edwards Manufacturing Co., The,

"THE SHEET METAL FOLKS."

Makers and Erectors of "The Edwards" Metal Ceilings, Metal Shingles, Metal Fire Proof Windows, Cornice, Skylights, Corrugated Iron, Steel Roofing, Eaves Trough, Conductor Pipe, Nested Stove Pipe and Elbows; Everything in Sheet Metal Building Material; Office and Works, Eggleston Ave., 4th and 5th Sts.; Private Exchange 'Phone Main 2649.

SCOTT & CO.

Established 1872; 234 E. Front (Public Landing). ☞ See Page 1997

Conduit, Safety.

LAWRENCE THE F. D. ELECTRIC CO., 219 W. 4th; Telephone Main 3326. ☞ See Page 2030

Confectioners' Flavorings.

Berghausen The E Chemical Co 307 E 2d Fries Alex & Bro 312 E 2d

HENRIETTA MILLS, Henry W. Kolling, Proprietor, 717 and 719 Reading Road; Telephone Canal 238

KINGERY MANUFACTURING CO. (THE), 106 and 108 E. Pearl. ☞ See Page 2026

Confectioners' Machinery.

HEILMAN JOHN C., C.H.&D.Ry. and Gulow st

HILBERT MACHINE CO. (THE), 2116 st 2122 Colerain Av.; 'Phone West 1751

KINGERY MANUFACTURING CO. (THE), 106 and 108 E. Pearl. ☞ See Page 2026

Confectioners' Supplies.

Confectioners' Supply Co (The) 514 E Pearl
Echert P Factory National Candy Co 27 W Court

HENRIETTA MILLS, Henry W. Kolling, Proprietor, 717 and 719 Reading Road; Telephone Canal 238

Hilker & Bletsch Co 19 E Pearl

Confectioners.

(Wholesale.)

Asst The Geo Candy Co 929 Main
BERGHAUSEN THE E. CHEMICAL CO., Manufacturers of Flavoring Extracts and Candy Colors, 307 E. 2d

BISSINGER'S, 434 Main; Telephone Main 3611

Bruns F H & Co 20 E Commerce

Buhr, Pfaff & Co n e c 2d and Race

Doscher Bros 9 W Canal

ECHERT P. FACTORY, National Candy Co., 25, 27, 29 and 31 W. Court

FRIES ALEXANDER & BRO., Manufacturers of Fruit Extracts, 312, 314 and 316 E. 2d. See Page 2143
 Gem Confectionery Co (The) rear 1046 Linn
 Goelitz Confectionery Co (The) 16 E 2d
 Meakin Chas J & Co branch 529 Main
 Reinhart C H 51 Vine
 Reinhart & Newton 10 W 2d
 Rodenbeck Fred 4521 Euclid Av W P
 Sauerston & Brown 920 Elm
SCHAERGES CHAS. & CO., 1343 Walnut; Telephone Canal 1380—Y
 Schmitt Geo 17 E Charlton
SMITH THE H. D. CO., 206, 208 and 210 Main
 Wehking Fred 1605 Central Av
WEINREICH - SCHNEIDER CO. (THE), High-Grade Confections; Originators of Dolly Varden Chocolates, s.w.c. Canal and Walnut; after Sept. 1st, s. s. Laurel nr. Central Av

Confectioners.

(Retail.)

Ackermann John V 103 Calhoun
 Adams Andrew 724 W 5th
 Aksban Moses 739 Clark
 Ammann Mary 1432 Freeman Av
 Arnold Anna 1233 Vine
 Arnold Katie 4466 Colerain Av
 Artman Kate 1555 Central Av
 Asche Louise 2378 Wilder Av
 Asmus Theresa 104 E McMicken Av
 Baker Samuel F 971 E McMillan and 2903 Woodburn Av
 Balabio Louisa 730 E McMillan
 Ballmann Fred 1217 Linn
 Bangs Mrs Nellie L s w c Mitchell Av and Carthage Pike
 Barkau Fred 152 E McMicken Av
 Barnum Sarah 1614 Sycamore
 Bartholomew F W 129 W 12th
 Baskerville & DeSerisy 135 E 6th
 Bauer Caroline 132 Calhoun
 Baumann Chas 1365 Spring
 Baur Anna 26 W Liberty
 Bayersdorfer Bertha 540 W Liberty
 Becker Louise 851 Hopkins
 Becker Theresa 2219 Vine
 Beckman John H s w c Woodward and Broadway
 Beesten Mary 1313 Baymiller
 Bene Henrietta 1798 Dreman Av
 Benzel Wm 1401 Race
 Bettinger Minnie 11 W Elder
 Bissinger Theresa 434 Main
 Blumer Jacob 1745 Sycamore
 Boeckermann Bernard 130 W Liberty
 Boehm Julia 1821 Elm
 Bogosian Mark 1610 Main
 Borger Dena 2011 Colerain Av
 Boutton John 739 Armory Av
 Boyajian Bros 1530 Vine
 Boyden John C 1205 Freeman Av
 Bradford Della 1607 Reading Rd
 Brandstetter Mary 634 W Court
 Brazel John A 4139 Apple
 Breker Fred 4120 Kirby Av
 Breslin Belle R 2907 Woodburn Av
 Bressler John 1534 Freeman Av
 Brogan Mary 604 W 3d
 Bronson Bessie 2005 Western Av
 Brookbank Arthur Lincoln Park
 Brooks Cornelia 518 George
 Bross Anthony A 1434 Walnut
 Brousch Wm 719 W Court
 Brown Chas 819 State Av
 Bruckmann Katie 3710 Colerain Av
 Bruggemann Katie 1569 Gest
 Buchmann Maggie 1814 Powers
 Buken John G 815 Freeman Av
 Burness Mrs Luvina 2414 Eastern Av
 Burrell Green B e s Cinnamon n of Beechwood Av
 Butler Thos J 1042 Linn
 Callahan Jas A 955 W 6th
 Callahan Kate 75 Plum
 Catell Kate 638 W 5th
 Catinaud Jessie 3731 and 3919 Eastern Av
 Cincinnati Chocolate Candy Co 1339 Main

**LEARN
 SHORTHAND
 CINTI SCHOOL OF PHONOGRAPHY
 HARRISON BLDG.
 31-E. 4TH ST. CINTI, O.**

Clyne Catharine 1402 Sycamore
 Cohn Solomon 1501 John
 Cole Emma 110 Allison
 Conboy Eliza 1999 Madison Rd
 Conway Bros 3313 Eastern Av
 Cook Kate 20 E Liberty
 Coston Jas 11 Emery Arcade
 Coston Jas & Wm 329 W 5th
 Costello Kate 1535 Baymiller
 Coyle Alice 1018 John
 Cramer Marie 1923 Elm
 Crone Elizabeth M 2022 Freeman Av
 Cronin Anna 1832 Baymiller
 Cruger Francis A n w c Hopkins and Cutter
 Cullen Bridget n s Perin nr Evans
 Curry S B 629 Walnut
 Cutter Volney s w c Erie Av and Delta Av
 Dann Katie n w c Baymiller and Findlay
 Daugherty Frank W, Burnet Woods Park and Eden Park
 Dawson Chas E 1513 Vine
 Delacroix Jos W 205 Webster
 DeNight Fannie M 2759 Observatory Av
 DePaoli & Visconti n w c 6th and Plum
 DeRose Frances 65 E McMicken Av
 Dickerson Jessie 3922 Eastern Av
 Dicunzolo Donato A 204 W 3d
 Doerr Chas & Sons 1107 Vine
 Doppler Katie 1508 Linn
 Doran Nellie 408 Lock
 Doscher Bros 152 W 5th
 Dotzauer Anna K 1672 Blue Rock
 Doud Frank 1845 Reading Rd
 Doyle Anne 826 W 5th
 Duffy Lizzie 2418 Eastern Av
 Dulle Josephine 1607 Dudley
 Dunaway Edward W 615 Broadway
 Edmonds Rosa 1103 St Gregory
 Eiche Oscar G 632 Elm
 Eickhoff Peter M 2805 McMicken Av
 Einhaus Fred 2155 Vine
 Eisenschmidt Anthony 1831 Vine
 Elstro Frank H 1121 Poplar
 Emmert Mary 1306 Freeman Av
 Engel J Edward 2212 Vine
 Enright Bros 5 Emery Arcade
 Erbe Catherine K 1905 Linn
 Esares Gus 222 W 5th
 Faith Elizabeth 3703 Warsaw Av
 Fay Mayme 818 E 3d
 Federmann Michael 1633 Linn
 Feldmann Ida 3800 Spring Grove Av
 Felix Della 3009 Colerain Av
 Felix Mary 751 Armory Av
 Fender & Foss 1067 Central Av
 Fenton Nancy A 111 Broadway
 Ferkel Andrew 3049 Woodburn Av
 Fischer Annie 1904 Elmore
 Fischer Julius 1517 Elm
 Fischer Rose 124 Calhoun
 Fisher Mrs Mary E 1112 Elm
 Fitzgerald Ann 119 Broadway
 Fitzharris Anna 425 E 5th
 Fitzpatrick Ben A 1449 Walnut

TYPEWRITING

LETTERS IN IMITATION TYPEWRITING
 LARGEST CAPACITY - - BEST WORK

The Circular Advertising Co
 411-413 SYCAMORE ST., PHONE 5 MAIN 2497-4795

QUALITY

EXCEPTIONAL

METAL SIGNS

The James Murdock Co.
116 Opera Place CINCINNATI, O. U.S.A.

MANUFACTURERS
TELEPHONE MAIN 184

Confectioners, Retail—Continued.

Fitzpatrick Carrie 1404 Walnut
 Flaig Henry 2016 Baymiller
 Flora Lena 2107 Eastern Av
 Foreman Al 425 Central Av, People's,
 Heuck's, Walnut, Columbia Theaters and
 Grand Opera House
 Frank Gustav A 804 Elm
 French Cream Candy Co 638 Walnut
 French Nougat Candy Co sec Vine and
 Liberty
 Gall Thos 206 Worth
 Gallagher Wm 438 E Pearl
 Garrigan Mary 1407 Main
 Gaskill Geo 3300 Warsaw Av
 Geiger Theresa 128 E McMicken Av
 Geise Frank 521 Laurel
 Gerber Minnie 1534 Harrison Av
 Geren Lillie 759 Armory Av
 Gerhardus Mary 3831 Glenway Av
 Gerson Emil 312 Plum
 Giangola Archangelo 49 Central Av
 Givens A D 600 Richmond
 Givens Margaret 901 W 7th
 Gleick Jos W 231 Broadway
 Goetz Margaret 261 W McMicken Av
 Goldberg Harry 1227 Central Av
 Goldhoff Abraham 538 W 5th
 Golla Rosa 624 E Pearl
 Golley Ella K 2828 Vine
 Good Anna 1003 Martin
 Goode W W 208 E 4th
 Goodwin L H 2355 May
 Gough Josephine 4215 Spring Grove Av
 Graeter F L 2554 Vine and 3142 Reading Rd
 Graeter L C 963 E McMillan
 Grainger Lizzie 209 Ludlow
 Grant Chas E 1651 Freeman Av
 Grapevine May 1000 Freeman Av
 Grimsehl Mrs Ella 936 Windsor
 Grimsehl Victor 2319 Gilbert Av
 Grote Annie 3747 Colerain Av
 Gruber Samuel 1604 Freeman Av
 Gurren Josie 333 Smith
 Gussett Kate 1609 Central Av
 Guy Mary 766 Betts
 Haffner Eva 2115 Baymiller
 Hahneman August 649 Rockdale Av
 Hailgardner Simon 2603 Eastern Av
 Haines A D n w c Clinton and Cutter
 Hamberger Chas 3627 Warsaw Av
 Hanfbauer M & R 15 W Elder
 Hanrahan Jos B 2134 Gilbert Av
 Happersberger Matilda 276 Ludlow Av
 Harrington Mary J 217 Worth
 Harrison Anna 1136 Chapel
 Harsch Minnie 1784 Sycamore
 Hartenstein Herman 332 Sycamore
 Hartke Henry J 1108 W 8th

Hartley Arthur 708 Clark
 Hartley Edward P 500 W Liberty
 Hastings Nathaniel 704 Freeman Av
 Hauck Adam jr 338 E 6th
 Haverkos Florence 3658 Warsaw Av
 Hayes Mary 545 Clark
 Hayes Wm 731 W 4th
 Healy John L 1216 Main
 Hellmann Henry 1801 Queen City Av
 Helmig Anna 2111 Winchell Av
 Henderson Louise E 506 W 6th
 Hennessy Ella 1631 Western Av
 Hensley Mary 3948 Eastern Av
 Herin Mary 407 E 3d
 Herrmann Edward 267 W McMicken Av
 Hettrick Olive 1601 Waverly Av
 Hettrick Sarah 811 Locust
 Higgins Michael 451 Bank
 Highland Confectionery s w c Highland Av
 and Fosdick
 Hoff John 2633 Eastern Av
 Horn Fred 824 Hopkins
 Hornschemeyer Nettie 840 Clinton
 Huenefeld Amelia 719 Neave
 Hughes Sophia n w c 9th and Baymiller
 Hugo Anna sec Collins Av and Powers
 Hummel August 1709 Queen City Av
 Hunnemeyer Henry W 1789 Elmore
 Hunt C B 707 Mound
 Hunter Walter A 121 15th
 Hurley Mary 840 Lock
 Hurtig Adolph H 111 E University Av
 Hussel August 1307 Main
 Hyde Matilda 901 Clark
 James John E 1089 W Liberty
 Jaspers J W 2807 Vine
 Jersey Cream Candy Co 635 Vine
 Johnson Lloyd & Son 616 Broadway
 Joseph Rachel 537 W 9th
 Jungkunz Geo 2650 Spring Grove Av
 Junker Frances 536 Findlay
 Jurgens Mrs John 1308 Sycamore
 Kalkas Nicholas 701 Central Av
 Kallaheer Mary 414 Lock
 Karm Samuel J 304 E Pearl
 Kattenhorn John H 363 Ellen
 Kauffman Barbara 932 W 8th
 Keith Pennah 20 Findlay
 Kelley A E 1636 Hughes
 Kelley Julia 903 W Liberty
 Kelley Mary A 827 State Av
 Kelly Elizabeth 1103 Broadway
 Kerr Mary 2200 Gilbert Av
 Kiefer Elise 2029 Vine
 Kienzle Agnes 29 Green
 Kirschner Rosa 536 George
 Kistner Adeline 2401 Colerain Av
 Kistner Emma 1426 Race
 Kleber Louisa 711 Donnersberger
 Kline John H 1812 Race
 Klingler Mary 2111 Vine
 Knaggs Sarah 731 Burns
 Knight Mary 295 W McMicken Av
 Koehler Harry 236 E 4th
 Koehler Henry 525 Milton
 Koester & Dinsler 1517 Vine
 Kohl Emma 110 Allison
 Kohler Anna 215 Franklin
 Kohlmeier Louis 1660 Hamer
 Koors J Fred 613 Burns
 Kostermann Rose 505 W Liberty
 Kraus John 1612 Chase Av
 Krauss Wm 281 W McMicken Av
 Kreuter Carrie 1845 Reading Rd
 Kreuter Eugene W 511 W McMicken Av
 Kuntz Margaret 916 Walnut
 Kourlas & Malavazos Co 321 Central Av
 Kurtze Christine 155 Saunders
 Laibly ida 3232 Jefferson Av
 Landfrit Mary 4014 Colerain Av
 Lang Rosa 3304 Warsaw Av
 Lanser Peter jr sec Liberty and Pleasant
 Lantz Wm 1301 Sycamore
 Laurson Emma 518 Findlay
 Lehane Mary E 822 Armory Av
 Lerch Mary 2963 Colerain Av
 Levy Sam'l 1426 Central Av
 Lewis Mattie E 1500 Eastern Av
 Lindsey Hiram 3267 Eastern Av
 Lingg Mary 1025 Baymiller
 Linnenkamp Bros 1040 Freeman Av

The SCHMITT SHOW CASE Co.

Successors to { Schmitt & Co., . . . Est. 1883.
 Schmitt, Wiegel & Co., " 1876.
 L. Wiegel & Co., " 1867.
 Schmitt & Bro., " 1851.

SHOW CASES STORE FIXTURES

209 and 211 MAIN STREET,
 Telephone Main 1173.

Lock Kate 715 W Court
 Lorenz August n e c 9th and Mound
 Luhn Minnie 772 W 5th
 Luhsen Fred 1130 W 8th
 Luken Anna 1006 Gest
 Luther Chas T 1336 Walnut
 Lynch Nellie 1546 Jones
 Lyon Mrs Chas H 837 W 8th
 McCabe Martin 1223 Harrison Av
 McClanahan Emma 1904 Freeman Av
 McCollum Robt 350 Tusculum Av
 McCourt Sisters 725 E 6th
 McDonald Ella 923 Freeman Av
 McDonald Mollie E 3321 Warsaw Av
 McHugh Melvina School nr Shillito
 McKenzie Mary 1203 Sycamore
 McKeown John J 613 E 5th
 McManus Anna 230 E 12th
 McQuinn Hannah 556 E 8th
 Macke Wm H 1701 Main
 Maddux Mrs O D 739 State Av
 Manne Kate 3239 Jefferson Av
 Marass Kate 211 15th
 Mardorf Herman F 1201 Gest
 Marooden Andy 46 Emery Arcade and 907
 Central Av
 Massa Nora G 4201 Langland
 Matthews Wm 839 W Liberty
 Mayer Clara 4180 Apple
 Mead Neavie 649 Carr
 Meakin Chas J & Co 517 Race, 127 E 9th
 1004 Baymiller and 529 Main
 Megeber Margaret 1179 Harrison Av
 Mehas Bros 26 E 5th and 1223 Vine
 Mendenhall J H 764 Kenyon Av
 Messmann Gesina 1410 Freeman Av
 Meyer Nathan 1570 Elm
 Meymann Elizabeth 943 Bank
 Michael Hassib 1327 Vine
 Miller Morris 517 W 6th
 Miller Samuel 4000 Hamilton Av
 Millerhas Florence 647 W Court
 Mirlanbrink Kate 1011 W 6th
 Mitrin Peter 39 E 6th
 Moak Adelaide 22 E Court
 Moeller Amelia 33 Calhoun
 Moeller Veronica 1410 Freeman Av
 Momberg Barbara 411 Wade
 Monnig Kate 413 Woodward
 Montaster John 51 Plum
 Montifer Mary 1607 Western Av
 Mueller Elizabeth 1629 Walnut
 Mullane John 4 W 4th
 Myers Frank C 1991 Central Av
 Nauer Mrs C 2036 Vine
 Neal John M 1528 Eastern Av
 Neil Chas 1001 Hopkins
 Nelson Minnie 508 W Liberty
 Neuer Rose 1424 Clay
 Newell Bridget 1707 Madison Rd
 Nikias Michael 641 Vine
 Nolan Clara 1130 W Court
 Nolan Lizzie 338 Lock
 O'Brien Katie 1546 Freeman Av
 O'Brien Mary 1276 E 3d
 O'Connor Edmund F 3056 Woodburn Av
 Oelker Christine 2132 Staebler
 Oesting Louise 1636 Main
 Overdick Harry C 308 E Liberty
 Painter Olive 539 Findlay
 Panter Carrie 1035 Broadway
 Parker Anna 428 Reading Rd
 Parker Elizabeth 1925 Freeman Av
 Patros Nicholas 1039 Central Av
 Patton Harry H n e c 9th and Mound and
 520 Clark
 Payne Rosa M 1708 Linn
 Pedrazzoli Julius 341 W 6th
 Peebles' The Jos R Sons Co Government
 Square
 Peetz Mary 122 Allison
 Peirano Sarah 915 Vine
 Perazzo John 2463 Gilbert Av
 Pernice Jos 410 E 5th
 Petersen John B 3114 Cinnamon
 Petrat Augusta 2133 Storrs
 Pettit Eleanore 1414 Myrtle Av B H
 Pflum Peter J 2851 Colefain Av
 Pieper Bernard 1706 Western Av
 Piesche Carrie 1942 Race
 Pilger E F & J J 1207 Central Av, 1439 Vine
 and n w c Central Av and Richmond

CINCINNATI SCHOOL OF PHONOGRAPHY.

A. R. CAMPBELL PRIN

HARRISON BLD'G. 31-E, 4TH ST. CINTI, O.

Pille Helen 1324 Baymiller
 Pinnel Peter 517 W McMicken Av
 Plogsted Mary 3661 Colerain Av
 Podesta D 3503 Reading Rd
 Polosky Henry 1333 Cutter
 Powell John M 614 Lock
 Prior Kate 2643 Observatory Av
 Puelsing Theresa 1130 St Gregory
 Pugh Sarah A 3486 Reading Rd
 Pulte Barbara 3215 Jefferson Av
 Pundt Henry 622 E Pearl
 Putman R H 529 Race, 1011 Main, 509 Wal-
 nut and 226 E 5th
 Putman W H 719 Central Av and 126 W 5th
 Rahm Ursula 2812 Colerain Av
 Rampoldi Louis 137 W 5th
 Ransley L A 405 Race
 Ransom Julia E 1300 Freeman Av
 Rapp Anna 1330 Walnut
 Rapp Fred J 444 W McMicken Av
 Redden Thos 2336 Wilder Av
 Redkey Samuel E 508 Clark
 Reeves Edward F 1530 Baymiller
 Reibel John 434 Klotter Av
 Reichwein Christian 1728 Blue Rock
 Renken August J 1066 Flint
 Rice Mathilda 2147 Turner
 Rich Michael C 501 Elizabeth
 Riddiford Jemima 245 Southern Av
 Riebel A M 829 W Liberty
 Rieke Rosa 211 W McMicken Av
 Rielly Irene M 1100 Gest
 Riese Fred 2118 Ravine
 Riestenberg Maggie 1923 Western Av
 Riffelmacher Leo 250 Warner
 Rilea J W 1634 Main
 Ringenbach Anna 3107 Colerain Av
 Rison Ed E 608 W 5th
 Roberts Adam W 3407 Eastern Av
 Robertson Margaret 1428 Chase Av
 Roeller Jos 1718 Linn
 Rogers Anna 1327 John
 Rogers Frank W 2126 German
 Roll Geo H 1628 Chase Av
 Rombach Sarah 14 W Liberty
 Rosebrough Collord M 211 Carpenter
 Rothweiler Carrie 1704 Vine
 Roy Flora 1217 Gest
 Rudershauser Christ 437 W 9th
 Rupp Melissa 801 W 7th
 Russell Kate 1021 Baymiller
 Rust Wm E 3914 Eastern Av
 Ryan Alice 396 Baum
 Ryan Hanora 737 W 3d
 Sachs Isaac 650 W 5th
 Samuelson Solomon 712 Mound
 Sandman Kate 737 W 4th
 Saner Christina 663 Steiner
 Sauerston & Brown 920 Elm
 Scherm Margaret 1704 Elm
 Schildman Wm 2692 Colerain Av
 Schlanser Wm 1127 Spring
 Schlegel Jacob 125 Findlay
 Schlenker Christ 43 E McMicken Av
 Schmerge Benj 1126 Budd

PRINTING

SPECIALTY OF CIRCULAR WORK FOR MAILING
 LETTERS-CIRCULARS-BOOKLETS-FOLDERS
 QUICK SERVICE - FINE WORK

The Circular Advertising Co.

411-413 SYCAMORE ST., PHONES MAIN 2497-4795

QUALITY

AND
PRICE

STEEL STAMPS

MANUFACTURERS

TELEPHONE MAIN 184

Confectioners, Retail—Continued.

Schmidt Louise 26 15th
 Schmidt Barbara 218 Shillito
 Schmitt Geo 521 Laurel
 Schneider Bertha n w c Kenyon Av and Cutter
 Schneider Emil 1834 Race
 Schneider Rosalie 3560 Colerain Av
 Schnelle Chas L H 1724 Linn
 Schorr Kate 2826 Vine
 Schultz Amanda E 1104 W 8th
 Schwarz Carrie 1321 Race
 Schwarz Victoria 828 Armory Av
 Schwitzgabel Elizabeth E 1863 Baltimore Av
 Scott J Walter 1003 Baymiller
 Sebastian Elizabeth 531 Findlay
 Seibert Theo 2479 Eastern Av
 Seidler Fredericka 822 Locust
 Shaw Anna s w c Hopple and Terrace Pl
 Shell Bros 532 Sycamore
 Sieve Elizabeth 1011 W 6th
 Silber Henrietta 1540 Elm
 Small Jos jr 515 Wade
 Smith Anna 802 W 5th
 Smith Jas R 2178 Central Av
 Snabley Carrie 1109 W 8th
 Solari Kate 230 W 3d
 Spellmann Carrie E 1519 Linn
 Spence Emma 211 E Liberty
 Spence Lucy 814 Locust
 Spilker Arnold 1817 Elm
 Stalf Geo A 1628 Queen City Av
 Stark Anna 801 Clinton
 Stegman Wm C 1116 Broadway
 Stegner Julia 1647 Freeman Av
 Steible Mary E 1712 Elm
 Stern Leo Sons 1410 Main
 Stern Mrs M 1509 Elm
 Stevens Albert 1125 E 3d
 Stevens Benj M 2200 Eastern Av
 Stevens Chris 516 Carr
 Stickler Bros 312 E 5th
 Stier Anna 2904 Colerain Av
 Storch Theo 800 Richmond
 Story Geo L 615 W 5th
 Strand\Thos 1428 Vine
 Strohbach Magdalena 303 Warner
 Studer Carrie 1033 W Liberty
 Studer Emily 23 E 13th
 Sturla Frank n w c Pearl and Pike
 Sudhoff Clementine 1020 W Liberty
 Sullivan Frank S 803 W 8th
 Supper Wm C 710 Carr
 Supple Frank 1537 Jones
 Tackenberg Anna 1437 Main
 Thiessen Christine 161 E McMicken Av
 Thompson Kate 612 Carr
 Thompson Louise 710 Linn
 Thompson Sarah J 2137 Eastern Av

THE SCHMITT SHOW CASE CO.

MANUFACTURERS OF

STORE FIXTURES

AND

SHOW CASES.

209 and 211 MAIN STREET,

Telephone Main 1173.

CINCINNATI, O.

Tieman Geo 2528 Eastern Av
 Timmester Louisa 1791 Sycamore
 Tipton Mrs C K 300 Sycamore
 Traut Chas 2501 Colerain Av
 Trinkle Katherine 1705 Central Av
 Tuttle Laura 1400 Apjones
 Vickers Cora B 4253 Eastern Av
 Vienhage B H 3801 Warsaw Av
 Voelkerding Elizabeth 1304 Linn
 Volk Elizabeth 632 State Av
 Voss Agnes 3531 Warsaw Av
 Wagner Louis 1735 Elmore
 Wagner Peter 1154 Harrison Av
 Walker Robt W 540 W 9th
 Walsh Mary 357 Baum
 Ward & Hopkins s w c Fosdick and Highland Av
 Wareham Samuel 34 W 12th
 Wasmer Frank F 1521 John
 Wattering Mary 2260 Vine
 Way Wm 1320 Linn
 Weddendorf Louise 1042 Marshall Av
 Weeks Delia 1217 Clay
 Weichle Mrs Wm H 966 W 5th
 Weisenbach Christina 2018 Baymiller
 Weisenberger Wm 1823 Queen City Av
 Welch Mrs M 668 W 5th
 Weldele Frank 2125 Winchell Av
 Wendel Margaret 1430 Main
 Werles Benj F 326 W 5th
 Wernicke Frank 1812 Race
 White Jas C 4131 Spring Grove Av
 White S & M 204 Broadway
 Whitney Mrs H D 1501 Race
 Widmer John 203 W McMicken Av
 Wiederholdt John 605 Neave
 Wiegand Mary 26 Green
 Wilkerson Tillie 79 E McMicken Av
 Wilson Jas 445 W McMicken Av
 Wintzinger Albert 1189 Harrison Av
 Wintzinger Philip 1686 Queen City Av
 Wise W J sec McMicken Av and Elm
 Wittrock Maggie 1221 Main
 Wolf Samuel 640 W 5th
 Woodward Mrs Chas A n w c Baymiller and York
 Wormus Anna 1131 Gest
 Wulf John E 4172 Hamilton Av
 Wulffhorst Anna 1929 Central Av
 Wullner Mary 2613 Vine
 Wunderlich Margaret 329 E 8th
 Wurzelbacher John 1303 Sycamore
 Yelton Ira 506 Sycamore
 Zimmermann Lottie n e c Betts and Baymiller
 Zweifel Louis W 330 E 12th

Conservatories of Music.

CINCINNATI CONSERVATORY OF MUSIC.
 Clara Baur, Directress, Highland Av.,
 Burnet Av. and Oak. See Page 2087

FLOWERS ACADEMY OF

SPEECH AND DRAMATIC ARTS (THE), 3d floor Odd Fellows' Temple; 'Phone Canal 2593

McALPIN MRS. WILLIAM,

(Margaret Johnston McAlpin) Vocal Culture, Concert, Oratorio, Opera, Dramatic Action, n.w.c. Fourth and Pike Streets.

OHIO CONSERVATORY OF MUSIC,

Elocution, Dramatic Art, English Literature and Languages; Preparation for Opera, Concert and Oratorio; Mrs. Chas. A. Graninger, Directress; Mr. Chas. A. Graninger, Musical Director; 214 W. 7th; Telephone Canal 2432.

Consuls, Foreign.

Acosta Rafael G, Mexican Consul 78 Glenn Bldg
 Diem Fred J consul of Switzerland 1204 Vine
 Ginocchio Chas consul of Italy 1127 Vine
 Lettenbaur Dr jur J A consul for the German Empire 1845 Josephine
 Peters E F vice consul of The Republic of Uruguay S A and Honduras C A rm 34, 448 Main
 Poley Eugene C vice consul of France 510 Lincoln Inn Court
 Wormser Andrew consul for Royal Netherlands 504 Mer Lib Bldg

Contractors.

(See also Bricklayers, Carpenters and Builders, Plasterers and Stone Masons.)

Baxter John 425 McGregor Av
 Bone Frank A & Son 2126 St James Av
 Broeman Frank 3019 Murdock Av
COTTERAL BUILDING CO. (THE), 13, 14 and 15 Allen Bldg; Telephone Main 1801
 Dall Andrew & Son 3 Sinton Bldg
DIKMEIER HENRY, General Contractor, Office, 209 15th; Residence, 166 W McMillan; Residence 'Phone North 201—L
EID THE L. CONCRETE STEEL CO., W. Liberty st. bet. Dalton Av. and McLean Av.; Telephone West 165
FERRO-CONCRETE CONSTRUCTION CO. (THE), n.e.c. Richmond and Harriet; 'Phone West 478
 Fink John F 1217 Chapel
 Gilb John 2888 Massachusetts Av
 Gilroy Patrick 2205 Park Av
 Gresham E L box 29 Builders' & Traders' Exchange
 Heuer John H 1028 Poplar
HUMMEL THE DAVID BUILDING CO., 2629 Spring Grove Av. See Page 1993
 Meiners & Doelling box 139 Builders' Exchange
 Nicholson Bros 1611 1st Nat Bk Bldg
 Ohio Concrete Block Co (The) 1650 Providence
 Scully Construction Co (The) Builders' & Traders' Exchange
 Tighe Patrick 3238 Harvey Av
 Walker David A 3723 Isabella
 Wuestefeld W B 20 E 6th

(Brick Work.)

Green & Franke Co 223 E Pearl. See Page 1993

(Bricklayers.)

HOLIDAY C. W. B. & CO., Contractors for all kinds of Brick Work; Jobbing a Specialty, 315, 317 and 319 E. 3d; 'Phone Main 3998—R
ILIFF C. E. & BRO., 312 and 314 E. 6th; Telephone Canal 44; Residence Telephone Main 2968—R
McGARVEY, HOLIDAY & CO., Contractors and Bricklayers; Builders of "Our Own" Baking Ovens; Furnace Work, Boiler Setting and General Jobbing, 216 Post Square; 'Phone Main 1927

(Builders of Homes.)

CAREY & ZIMMERMAN, Real Estate and Builders of Homes; Prices Low; Terms Easy; Plans and Specifications Free to Customers, Room 9 Fosdick Bldg, 41 E. 4th; Telephone Main 2282; Branch Office, 4636 Montgomery Pike, Norwood
CRAMER W. T. V., Builder and Contractor; Prices Low, Terms Easy, Plans Free, 23 Wiggins Block; 'Phones Main 1360, Residence North 2064—L

(Carpenters. See Carpenters and Builders.)

(Concrete Buildings.)

Hoke Bros Building Co (The) s w c Carl and Geiger and box 57 Builders' & Traders' Exchange
 Stopper Maximilian 2933 Montana Av

**SHORTHAND
 DAY AND NIGHT SCHOOL
 CINTI SCHOOL OF PHONOGRAPHY
 HARRISON BLDG.
 31-E. 4TH ST. CINTI, O.**

(Core Drilling.)

Cincinnati Core Drilling Co 412 Johnston Bldg

(Dredging.)

Sheridan-Kirk Contract Co 814 Mer Lib Bldg

(Elevator.)

Woolley D E rm 50, 448 Main

(Excavating.)

Aufderheide Rudolph s w c Dexter Av and Woodburn Av
 Brinkmann E H 416 W Liberty
 Bueker John n e c 8th and McPherson Av
 Burke John J 1530 Gilpin Av
 Christman Chas West Fork Rd Millcreek Tp
 Cregar Casper S 2920 Vine
 Donohue John 2518 Spring Grove Av
 Esterkamp Geo West Fork Rd Millcreek Tp
 Finnell Dennis 1985 Fairfax Av
FUNKE JOHN, Large Contracts a Specialty; also, Dealer in Sand, Gravel, &c., s.e.c. Dayton and McLean Av.; 'Phone West 97
 Glidden Frank M Hotel Oxford
 Hannon John J e end Glenwood Av
 Heffron Excavating Co (The) 810 Neave Bldg
 Kersey Francis 1402 Apjones
 Lillis John J 1064 Kossuth
 Moser Jos F 943 Harris Av
 Reinhardt Geo 306 Milton
 Schroder Edward W 4345 Beech Hill Av
 Willen & Schroder Box 133 Builders' & Traders' Exchange

(For Oiling Streets.)

Good Roads Improvement Co (The) 805 Traction Bldg

(General.)

Baron John 4717 Eastern Av
BELMONT LOUIS, General Contractor, Builder and Manufacturer; Repairing in all Branches, 2177 Gilbert Av.; 'Phone North 610—R
 Billiter & Hood box 5 Builders' & Traders' Exchange
 Bruning B Frank 1103 Bates Av
 Campbell Floyd 1031 Foraker Av
 Carroll Contracting Co 316 Goodman
 Coyle Joe 418 Vine
 Craig Edward C 4377 Eastern Av
 Delaney J & Co 1768 E McMillan
 Deters John F Claassen w of Dennis
 Drach Construction Co (The) 14 Temple Bar
ELLIS W. H. & CO., Mitchell Bldg, 9 W. 4th; Telephone Main 2966
FARRELL PATRICK, General Contractor and Builder, Room 6, n.e.c. 8th and Plum; Telephone Canal 1997

FERRO-CONCRETE CONSTRUCTION CO. (THE), n.e.c. Richmond and Harriet; Telephone West 478

ADDRESSING

ENVELOPES, ETC. ADDRESSED
 BY HAND OR MACHINE

The Circular Advertising Co

411-413 SYCAMORE ST., PHONES MAIN 2497-4795

OPALITY

A
D
D
E
C
H
P
P
E
R
Y

**PATTERN
PLATES**

MANUFACTURERS

TELEPHONE MAIN 184

Contractors, General—Continued.

Fogarty Wm 2550 Burnet Av
FOLZ FRANK W. & CO., n.w.c. Dayton and
 Freeman Av.; Telephone West 1220. [See Page 1992
 Funke John s e c Dayton and McLean Av
 Gest G M 1122 Union Trust Bldg
 Gilroy Patrick 2205 Park Av
GLANDORF C. H., Pile Driving and General
 Contractor; Local Agent Raymond
 Concrete Pile Co., Chicago, Ill.; Hoisting
 Engines for Hire; Office, 7, 8 and 9
 Temple Court, n.e.c. 8th and Plum;
 Phone Canal 2094; Store Yard, Mill-
 creek nr. Southern Bridge; Phone West
 828—X
 Hayes Thos M 425 Elizabeth
HAZEN L. P. & CO., Reading Road and
 Elsinore Av.; Telephone Canal 2172
 Heffron The Wm Construction Co 810 Neave
 Bldg
 Henehan Michael M 1324 Lincoln Av
 Henkel & Sullivan 703 Mer Lib Bldg
 Hines Louis 732 Wayne
 Johnson Richard w s Spaeth nr Elmore
 Keeling & Ridge Co of Pittsburgh 314 Mer
 Lib Bldg
 Kirchner Construction Co (The) n e c 8th
 and Plum
 Luenzmann Construction Co (The) 2535
 Eastern Av
 McDonald Geo E & Co 13 E Lippincott
 Mahoney John E 719 Whittier
 Maloney Thos 1858 Forest Av W H
 Meier Chas 3846 Colerain Av
 Meier Edward 1834 Huron Av
 Metcalfe Evan P 1232 Morten Av
 Metz Michael 345 Shiloh
 Muter August rear 3625 Spring Grove Av
 Murray G & Bro 531 Clinton
 Murray Wm C 502 Clinton
 Quill & Poos 1015 Windsor
 Robinson O E 4649 Hamilton Av
RUEBEL JOHN & BRO., 56 Atlas Bank
 Bldg
 Ruebel Nicholas 1926 Harrison Av
 Sauer John w s Sauer Av n of Parker
 Schoonmaker Henry M 226 Piedmont Av
SMEAD ISAAC D. & CO., 141 E. 4th; Tele-
 phone Main 5240
 Smith Wm 3020 Concordia
 Stisser Geo H 601 W 6th
STRACK THOMAS P., Contractor for Street
 and Sewer Work, Office, Room 7 Temple
 Court, n.e.c. 8th and Plum; Residence,
 1400 Myrtle Av., W. H
 Sullivan John W 703 Mer Lib Bldg
 Thomas Robt 3135 Gilbert Av
 Tighe Patrick 3238 Harvey Av

THE SCHMITT SHOW CASE CO.

MANUFACTURERS OF

Bank, Office and Store Fixtures.

209 and 211 MAIN STREET,

Telephone Main 1173.

CINCINNATI, O.

Walker G P 75 St Paul Bldg
 Washburn John B 309 Johnston Bldg
 Weisner John H 1319 Boyd
 Willen J Henry 1708 Race
 Woodward Warren & Francis H 817 Elberon
 Av
 Wright Chas L 1345 Herschel Av
 (Government.)
 Sheridan-Kirk Contract Co 814 Mer Lib Bldg
 (Grading.)
 Bruning B Frank 1103 Bates Av
 Dugan Richard 1642 Baltimore Av
 Fogarty Wm 936 Windsor
FUNKE JOHN, Large Contracts a Specialty,
 s.e.c. Dayton and McLean Av.; Telephone
 West 97
 Gilb John 2888 Massachusetts Av
 Green J Milton 2580 Burnet Av
 Melcher Henry cor Marion Av and Winding
 Way
 Stegmess Paul e s 2d Av n of Liberty
 Wiese & Hanley e s Neff Av s of Isabella
 (Hauling Ashes.)
COOK J. J., Contractor for Hauling Ashes,
 Coal and Coke; Cleaning Cellars and
 Buildings a Specialty, 106 and 108 E.
 12th; Telephone Canal 294. [See Page
 1993
 (Lathing.)
 Duggan John J w s Fairview Av opp Ada
 Roy Nicholas 1217 Gest
 (Paving.)
 Tobin John E rear 1214 Sycamore
 (Pipe Covering.)
 Owens John L 1392 Myrtle Av
 (Plank Walks.)
 Coughlin John F 915 Garfield Av
 (Power Plants.)
 Niemes Henry 405 Neave Bldg
 (Public Works.)
 Evans Evan 1226 Ida
 (Contractors, Railroad.)
 (See Railroad Contractors.)
 (Sewer.)
 Behne Bros 2185 Barnard
 Cronan Cornelius 1620 Hewitt Av
 Evans Evan 1226 Ida
 Frank Henry jr 1638 Western Av
 Kirchner Construction Co (The) n e c 8th
 and Plum
 McCarthy Bros 1331 Spring
 Schlag Chas M 3615 Herschel Av
 Scully Edward 3153 Spring Grove Av
 Strack Thos P rm 7 n e c 8th and Plum
 Sullivan Jeremiah A 1680 State Av
 (Stone.)
 Agness Jas W 105 Builders' & Traders' Ex-
 change
 Ausdenmoore Henry 102 Builders' & Trad-
 ers' Exchange
 Doelling Fred W 1131 Dayton
HUMMEL THE DAVID BUILDING CO.,
 2629 Spring Grove Av. [See Page 1993
McDONALD CHAS., Office, 1223 to 1231 Pop-
 lar, Yards, 1218 to 1238 Sherman Av.;
 Telephone West 879
 (Stone Masons.)
 (See Stonemasons.)
 (Street.)
 (See Street Contractors.)
 (Street Railway.)
 Wilson J M 1522 Union Trust Bldg
Contractors for Tearing Down Build-
ings.
 Associated Charities Labor Yard 512 Wood-
 ward office 304 Broadway
 Balsly R E s e c Smith and Augusta
 Bennett C D & Co box 104 Builders' and
 Traders' Exchange

Buckeye Wrecking Co box 2 Builders' & Traders' Exchange

BUCKEYE WRECKING & SALVAGE CO. (THE), Wrecking and Removing Old Buildings; all Kinds of Building Material for Sale; We also Furnish New Lumber to fill out Bill of Old Lumber; Office and Yards, 959 to 963 W. 7th

CINCINNATI WRECKING CO., Marine Wrecking and Tearing Down Houses, Front and Ludlow; Telephone Main 1714
 Funke John sec Dayton and McLean Av
 Glazer W A & Co 703 Reading Rd
 Mullen Patrick J 635 E Pearl
 Pachoud A L & Co 1043 Gilbert Av

WORLD'S FAIR WRECKING CO., Contracting Wreckers of Buildings; all Kinds of Building Material for Sale; Office and Yard, Richmond and Horne sts., one square west of McLean Av.; Telephone West 686. See Page 1994

Contractors' Supplies.

Cincinnati Contractors' Supply Co 118 Ludlow

Frelinger J G twisted steel for concrete construction, 117 W 2d. See Page 2084

HONHORST JOS. & CO., 1016, 1018 and 1020 W. 6th; Phone West 1895. See Page 2121

Kinsey The E A Co 333 W 4th

LITTLEFORD BROS.

453, 455 and 457 E. Pearl; Telephone Main 1077

PICKERING HARDWARE CO. (THE), 5th and Main

Queen City Supply Co (The) s w c Pearl and Elm

WILDER J. & CO., Dump Wagons, Heavy Wagon Gears, Road Plows, Wheel and Drag Scrapers for Teamsters' and Contractors' Use, 139 and 141 W. 6th; Phone Main 1781

Cooking School.

Cincinnati/Union Bethel Cooking School sec 3d and Lawrence

Cooperage Stuff.

Hoban P 33 W Water

Frelinger J G iron and steel truss hoops 117 W 2d. See Page 2084

Pratt The W G Commission Co 1226 Poplar

Cooper Shops.

Adrian J Geo 517 Klotter Av
 Aigner Mathias 265 W McMicken Av and rear 2009 Dunlap

Albert Geo 1995 Central Av

Baas David 2123 Ravine

Beck Albert rear 224 E Clifton Av

Bohnenkamp Wm 511 Findlay

Chaplin L Benton 1217 Budd

CINCINNATI COOPERAGE CO., W. 6th st.; Telephone West 747

Dieringer Wm 447 W McMicken Av

Doeblich Fred sr 2308 Vine

Fox Cooperage Co 116 Sycamore and 1989 Central Av

Fuchs Harry R 2523 Spring Grove Av

Fuchs Henry 2364 Rohs

Garrien Patrick 27 E Water

Haehnle Louis & Sons 2455 McMicken Av

The Cincinnati School of Photography is thorough and practical. I heartily recommend it.
H. Reinhardt

HARRISON BUILDING.
 31 E. 4th st. CINCINNATI.

HAUSER, BRENNER & FATH CO. The,

Stephen Hauser, Jr., President; Albert J. Hauser, Vice President; Isidor Elsbach, Secretary and Treasurer; Tank, Tub and Cooperage Works; Manufacturers of Whisky Tubs, Wine and Beer Casks, Stills, Vats, Fermenting Tubs, Barrels, Half Barrels and Kegs; Works, 2110-2140 Division St.; Office, 2129 McLean Av.; Sixth Street and Clark Street Cars Pass the Door; Phone West 395.

Hauser, Brenner & Fath Co (The) Bank and McLean Av

Hauser D & Co Patterson b Bank and Harrison Av

Hesselbrock A Sons 459 E Front

Hock Philip J 2160 Western Av

Knoechel Conrad 2246 Wheeler

National Barrel Co 1022 W Front

Mueller Justin 232 Mohawk

Ohio Valley Cooperage Co 1022 W Front

OKER THE JOSEPH SONS CO., 420 and 422 Findlay; Telephone Canal 2349

Propheter John Sons 1816 Race

Raible Bros 1309 Gest

Riedemann Fred Wm 712 Wade

Schott The J M & Sons Co 2724 McMicken Av

Seufferle Wm 524 Livingston

Spitzmueller Anton 541 Charlotte

VanAghoven A 316 W Front

Wehmeier Fred & Wm 205 E Clifton Av

Wetterer Jos rear 2319 Colerain Av

WHITE COOPERAGE CO. (THE), 1218 Flint; Telephone West 189

Coopers' Supplies.

BREMFOERDER A. H., 2111 Central Av

BURRELL L. A., 604 and 605 Commercial

Tribune Bldg; Phone Main 1350

EVANS THE C. W. STEEL & IRON CO., 12

E. Front; Long Distance Telephone

Main 925

ROBERTSON W. F. STEEL & IRON CO.,

cor. Elm and Commerce. See Page

2060

Copper.

Chicago Copper Refining Co 134 W 2d

CRUCIBLE STEEL CO. OF AMERICA, 6 E.

2d

Detroit Copper & Brass Rolling Mills 504

Mer Lib Bldg

EVANS THE C. W. STEEL & IRON CO., 12

E. Front; Long Distance Telephone Main

925

Lake Superior Copper Mills 6 E 2d

LAWSON THE F. H. CO., n.s. Whateley b.

Evans and C.H.&D.R.R.; Salesrooms, 437

Main

Ohio Brass & Copper Co 424 Elm

Orford Copper Co of N Y 134 W 2d

MAILING LISTS

ACCURATE LISTS OF ALL KINDS
 LARGEST REFERENCE LIBRARY IN THE WEST

The Circular Advertising Co

411-413 SYCAMORE ST. PHONES MAIN 2497-4795

QUALITY	HOOP CLASPS	AND PRICE
	MANUFACTURERS TELEPHONE MAIN 184	

Copper (Ingot).

AMERICAN SMELTING & RE-

FINING CO. (THE), General Office, n.w.c. 9th and Freeman Av.; Factory, 901 and 903 Freeman Av.; Smelting Works, 1009-1011 Richmond; 'Phone West 698

Copper (Sheet, Wire and Tube).

OHIO BRASS & COPPER CO. (THE), 424 Elm; 'Phone Main 4790

Copper (Sheets, Wire, Rods and Tubes).

DETROIT COPPER & BRASS ROLLING MILLS, 504 Mercantile Library Bldg; 'Phone Main 946

Coppersmiths.

AMERICAN COPPER & BRASS WORKS (THE), 614 and 616 E. Front; Telephone Main 1415. ☞ See Page 1977

Ansonia Copper and Iron Works w s Evans and CH&DRR

DECKBACH THE F. C. SONS CO., 123 to 129 W. Court and 916 and 918 Elm

DISCHINGER COPPER & IRON WORKS, 1212 Race; 'Phone Canal 891

Eagle Steam Copper & Brass Works, 129 W Court

Ellerhorst J G & Co 614 E Front. ☞ See Page 1977

Gruener Peter 2159 McLean Av

HOFFMAN-AHLERS CO., (Incorporated) Cincinnati Copper Works, 828 and 830 E. Pearl

Klotter The Geo F Co 1720 Central Av

VAN THE JOHN RANGE CO., s.w.c. 5th and Broadway; Telephone Main 256

VULCAN COPPER WORKS CO.

(THE), 465 and 467 E. Front; Telephone Main 3242. ☞ See Page 1978

Copy Books.

Carbon Copy Book Co 127 Broadway

Copying.

ACME COPYING OFFICE,

B. Littleford, Manager, 11th Floor First National Bank Bldg; Telephone Main 1802

THE SCHMITT SHOW CASE CO.

MANUFACTURERS OF

SHOW CASES,

STORE, BANK and OFFICE FIXTURES.

209 and 211 MAIN STREET,

Telephone Main 1173.

CINCINNATI, O.

CAMPBELL THE A. R. COPYING

OFFICE, Harrison Bldg, 31 E. 4th; Telephone Main 1807

Donnelly Emily 42 St Paul Bldg

LITTLEFORD SCHOOL

(THE), B. Littleford, Principal, 11th Floor, First National Bank Bldg; Telephone Main 1802.

Cords and Tassels.

KOCH E. M. & CO., Interurban Bldg, 415 to 419 Sycamore; 'Phone Main 3935

Corkboard Insulation.

ARMSTRONG CORK CO., 103 E. Pearl; 'Phone Main 5080

Corks.

ARMSTRONG CORK CO., 103 E. Pearl; 'Phone Main 5080

BRUENING CORK CO., 228 E. 8th Cincinnati Bottlers' Supply Co 32 Main Cincinnati Cork Co 2273 Colerain Av Ohio Cork Co 1812 Elm

QUEEN CITY CORK CO. (THE), 224 E. 2d; Telephone Main 3146

Schwill The F A & Son Co 312 Main

Corn Mill Manufs.

STRAUB MACHINERY CO., 1940 to 1956 W. 6th

Cornice Manufacturers.

(See Galvanized Iron Cornices.)

Cornice Machinery.

Keene Geo C & Co 2327 Florence Av

Cornice Brakes.

ROBINSON THE J. M. MANUF. CO., 3282-3288 Spring Grove Av. ☞ See Page 2083

Cornice Makers' Tools.

ROBINSON THE J. M. MANUF. CO., 3282-3288 Spring Grove Av. ☞ See Page 2083

Cornices.

Edwards Manufacturing Co., The,**"THE SHEET METAL FOLKS."**

Makers and Erectors of "The Edwards" Metal Ceilings, Metal Shingles, Metal Fire Proof Windows, Cornice, Skylights, Corrugated Iron, Steel Roofing, Eaves Trough, Conductor Pipe, Nested Stove Pipe and Elbows; Everything in Sheet Metal Building Material; Office and Works, Eggleston Ave., 4th and 5th Sts.; Private Exchange 'Phone Main 2649.

PORTER IRON ROOFING & CORRUGATING CO. (THE), (Established 1870) 27 and 29 W. Front; Telephone Main 1578. ☞ See Page 2118

Corrugated Iron.

AMERICAN GALVANIZING CO. (THE), 816 to 820 E. Pearl; Telephone Main 1156

Edwards Manufacturing Co., The,**"THE SHEET METAL FOLKS."**

Makers and Erectors of "The Edwards" Metal Ceilings, Metal Shingles, Metal Fire Proof Windows, Cornice, Skylights, Corrugated Iron, Steel Roofing, Eaves Trough, Conductor Pipe, Nested Stove Pipe and Elbows; Everything in Sheet Metal Building Material; Office and Works, Eggleston Ave., 4th and 5th Sts.; Private Exchange 'Phone Main 2649.

GLOBE IRON ROOFING & CORRUGATING CO. (THE), Main Office and Manufactory, Newport Rolling Mill Co., Newport, Ky.; Telephone South 151; P. O. Box 734 Cincinnati

HYNDMAN ROOFING CO. (THE), 318 and 320 E. 2d; Telephone Main 3163

MOESCHL-EDWARDS CORRUGATING

CO. (THE), (Inc.) Office and Works, 12th st. and Licking River, Covington, Ky.; Telephone South 700

PORTER IRON ROOFING & CORRUGATING CO. (THE), (Established 1870) 27 and 29 W. Front; Telephone Main 1578. See Page 2118

SCOTT & CO.

Established 1872; 234 E. Front (Public Landing). See Page 1997

Corrugated Iron Roofing.

SCOTT & CO.

Established 1872; 234 E. Front (Public Landing). See Page 1997

Corrugated Paper and Bottle Wrappers.

Hinde & Dauche Paper Co., The,

Leo A. Butler, Representative; Manufacturers of all kinds of Corrugated Paper Specialties and "Climax" Bottle Wrappers, 1008 Commercial Tribune Bldg; Telephone Main 2260.

Corrugated Paper Goods.

BOLDT THE CHAS. CO., Factory and Salesrooms, cor. 3d and Eggleston Av.; Telephone East 251

DAYTON FOLDING BOX CO. (THE), 2727 to 2735 Spring Grove Av.; Telephone West 1095

Corrugating Machinery.

ROBINSON THE J. M. MANUF. CO., 3282-88 Spring Grove Av. See Page 2083

Corsets.

ALMS & DOEPKE CO., THE,

Main, Canal, Hunt and Sycamore Cincinnati Corset Co 110 W 7th Newmark's 521 Race Parisian Corset Store n e c Opera Pl and Race

Costumers.

BECK THE WM. & SONS CO., 10 and 12 Garfield Place (8th st.) 3 doors west of Vine

Shearer Emily M V 3025 Lavinia Av
SZWIRSCHINA F., 1110 Vine; Telephone Canal 1220—R

Cotton Batting.

Goodin, Reid & Co s e c 2d and Race
Maish The Chas A Co 1125 Bank
Putnam-Hooker Co (The) 216 E 3d
Stearns & Foster Co (The) 118 E Canal

Cotton Belting.

BELL-SMITH FACTORY SUPPLIES CO. (THE), 717 Main; Telephone Canal 2422

Cotton Brokers.

(See Brokers, Cotton.)

**LEARN
SHORTHAND
CINTI SCHOOL OF PHONOGRAPHY
HARRISON BLDG.
31 E. 4TH ST. CINTI, O.**

Cotton Duck.

PATTON THE R. J. CO., 222 E. 4th; Telephones Main 2098 and 4767

PUTNAM-HOOKER CO. (THE), 212 to 218 E. 3d

RYLING JOHN & SON, 218, 220 and 222 E. 8th; Telephone Canal 455

Cotton Goods.

Burton Bros & Co of N Y 10 W 3d
Butterfield Fred & Co of N Y 10 W 3d
Cone Export & Commission Co 1003 Union Trust Bldg

Levy J & Sons 18 W 3d
PUTNAM-HOOKER CO. (THE), 212 to 218 E. 3d

Taylor & Bro 411 Johnston Bldg

Cotton Hose.

BELL-SMITH FACTORY SUPPLIES CO. (THE), 717 Main; Telephone Canal 2422

Cotton Mills.

Atkins & Pearce Mfg Co (The) n e c 5th and Eggleston Av

Deer Creek Cotton Mills n e c 5th and Eggleston Av

Franklin Cotton Mill Co (The) n e c Plum and Charles

Stearns & Foster Co (The) 118 E Canal

Cotton Waste.

BELL-SMITH FACTORY SUPPLIES CO. (THE), 717 Main; Telephone Canal 2422

MOORE THE CHAS. H. OIL CO., s.w.c. York and McLean Av.; Telephone West 1070

MORRIS E. K. & CO., 317 W. 2d. See Page 2059

Queen City Supply Co (The) s w c Pearl and Elm

Cotton and Woolen Waste.

RAILWAY SUPPLY & MANUFACTURING CO. (THE), 1234 to 1242 Harrison Av.; Telephone West 427

Couch Manufacturers.

Bremenkamp G J 1510 Linn
Hannaum August 808 Wilmlink

Cracker Bakeries.

Kroger Grocery & Baking Co 43 Vine
National Biscuit Company 327 Lock
STRIETMANN'S THE GEO. H. SONS CO., 227 to 235 W. 12th and 1116 to 1122 Plum; Phone Canal 1980

Cravenette Rain Coats.

(For Men and Women.)

OHIO RUBBER CO. (THE), Successor to Cleveland Rubber Works, 612 and 614 Race

TYPEWRITING

LETTERS IN IMITATION TYPEWRITING
LARGEST CAPACITY - BEST WORK

The Circular Advertising Co

411-413 SYCAMORE ST. PHONES MAIN 2497-4795

QUALITY	RAIL ROAD STAMPS	PRICE
	MANUFACTURERS	
	TELEPHONE MAIN 184	

Credit Associations.

Building Trade Credit Association 18 Hulbert Block
Cincinnati Creditmen's Association 1201 Union Trust Bldg

Crematory Mfr. (For Garbage).

Smead & Co 141 E 4th

Crematory (for Human Dead.)

CINCINNATI CREMATION CO., A. T. Roever, Secretary and Superintendent, Office, 48 Blymyer Bldg; Telephone Main 4338; Residence Telephone North 1405—L; Crematory, Dixmyth Av. b. McMicken Av. and Clifton Av

Creosoted Blocks.

UNITED STATES WOOD PRESERVING CO., 64 Mitchell Bldg; 'Phone Main 2299

Crucibles.

OBERMAYER THE S. CO., 647 Evans, south of 8th

Crushed Stone.

GRAY E. F., Builders' & Traders' Exchange; Telephones Main 1732 and 4384

Crutches.

AUTENRIETH WM., 105 Lincoln Inn Court, 519 Main

Cuppers and Leechers.

Frank Herman 510 W Liberty
Lienhard Chas 746 W Court

Curb and Gutter Combined.

KUHL THE CHAS. ARTIFICIAL STONE CO., 603 Reading Road

Curled Hair Manufs.

MITCHELL THE P. R. CO., n.w.c. Spring Grove Av. and Harrison Av.; Telephones West 1036 and 727
Woll Peter & Sons Mfg Co of Phila 214 E Pearl

Curling Fluid Manuf.

Hoosier Curling Fluid Mfg Co 4240 Hamilton Av

Curriers.

(See Tanners and Curriers.)

The SCHMITT SHOW CASE Co.

Successors to { Schmitt & Co., . . . Est. 1833.
Schmitt, Wiegel & Co., " 1876.
L. Wiegel & Co., . . . " 1867.
Schmitt & Bro., . . . " 1851.

SHOW CASES STORE FIXTURES

209 and 211 MAIN STREET,
Telephone Main 1173.

Curved Molding Machines.

ROBINSON THE J. M. MANUFACTURING CO., 3282-88 Spring Grove Av. See Page 2083

Cuspidor Carrier Manufs.

Enz Mfg Co (The) 1915 Race

Custom House Brokers.

GRASER-ROTHER M. A., 41 Pickering Bldg, 5th and Main; Telephone Main 249
Rothe M A Graser 41 Pickering Bldg
WESS HENRY A., 56 Atlas Bank Bldg; Telephone Main 935

Cut Glass Manufs.

STERLING GLASS CO., Sterling Place, Head Mt. Adams Inclined Plane, Mt. Adams; 'Phone Main 4468

Cut Glass.

DUHME JEWELRY CO., THE,
19, 21, 23 and 25 West Fourth St., bet. Vine and Race sts.

Cut Glassware.

(Wholesale.)

OSKAMP, NOLTING & CO.,

413 to 417 Elm

Cut Nails.

TOWER MANUFACTURING CO., n.w.c. Elm and Commerce. See Page 2127

Cutlery.

Bootz Eugene 1610 Race
BUEHLER JOHN, 710 Main
Cluthe The G Co 28 E Court
Deters F & Co 906 Elm
EMRICH PHIL, 824 Main; Telephone Canal 463
EVANS BROS., s.e.c. 5th and Elm; Telephone Main 2128
Grah Albert 1203 Central Av
Hecker Christ 613 Elm
Johnson Bros Hardware Co (The) 16 W 2d
Knecht, Reinhard & Son 114 15th
KRUSE & BAHLMANN HARDWARE CO. (THE), 408 to 422 Pioneer
KRUSE HARDWARE CO. (THE), 21, 23, 25, 27 and 29 E. Pearl
Weber Philip 220 E 5th
Wiser Otto 1119 Vine

Daily Markets.

Adler Jos 753 E McMillan
Albiez Edward 1808 Race and 2009 Mohawk Pl
Appel Jacob 18 Mary
Arlinghaus Jos 1235 Oakland Av B H
Bachmann Nick 1579 Central Av
Barkhau Julius 4739 Eastern Av
Baudendistel Frank 1166 Sherman Av
Bauer Lorenz 1695 Westwood Av
Beck Geo 39 Green
Beck Henry 348 Kilgour
Beck John 1335 Walnut and 1304 Sycamore
Becker Chas 1809 Vine
Becker Fred 2025 Vine
Becker Wm 100 Findlay
Beier Julius C 1681 Central Av
Beierle & Dasch 4201 Spring Grove Av
Bernstein Geo 734 W Court
Biebel Peter 293 W McMicken Av
Blank Chas J 352 Warner
Bludau Julius 320 E 12th
Blum L & Son 541 W 5th
Blust Alois 4018 Delaney
Boland Bros 2512 Vine
Boland Frank 3029 Highland Av Mt A
Boland Jacob E 128 Calhoun

Bolte C H 218 Woodward
 Bowman J R 3253 Eastern Av
 Bracklein Eberhart 933 W 8th
 Braunstein Bros 5 15th
 Bressert Florence 1323 John
 Brunner John W 3062 Colerain Av
 Bruns Henry C 843 W 5th
 Buchsbaum Fred 2330 Clifton Av
 Euerkle Louis 71 Plum
 Eundsuh Anthony 1320 Clay
 Burger Anthony 1045 Central Av
 Busch H F Co 1332 Vine
 Buse Henry 2937 Sidney Av
 Cappel Philip J 726 State Av
 Cherdron Daniel 220 E Clifton Av
 Cohen Alex 552 W 6th
 Cook Bros 918 Baymiller
 Cook Herman 1707 Harrison Av
 Croll Fred A 1822 Race
 Davies Chas H 223 Worth
 Dehof Nicholas 7 W 12th
 Denier Wm F sec Orient Av and Fairview
 Av W P
 Derrick Chas 823 Clark
 Devote L A & Co nec Chapel and Alms Pl
 Dienst Chas 2133 Eastern Av
 Diephaus Henry 3201 Hackberry
 Dinkelaker Fred 345 W 5th
 Dinkelaker G & J 109 W 5th
 Dirr Jos ws Herron Av n of Powers
 Dodsworth & Rodgers 536 W 6th
 Dorenkemper Josephine 1840 Baltimore Av
 Dumler Jos 3147 W 6th
 East End Industrial Union Co (The) 3001
 Eastern Av
 Eckerlin Albert 954 W 6th and s w c Clifton
 Av and Vine
 Erhardt J G jr 4126 Kirby Av and 4168
 Hamilton Av
 Ernstes Bros 400 E Liberty
 Fehr Wm 406 W McMicken Av
 Feicker Paul 4033 Hamilton Av
 Feldhues J Bernard 1797 Queen City Av
 Feldkamp Ben 400 Reading Rd
 Feuchter Louis 655 W Court
 Fisher Samuel 562 W 6th
 Fleck Jacob 205 Findlay
 Francisco Chas A 2976 Colerain Av
 Franzmann Fred 1993 Harrison Av
 Freund & Guethlein 21 E Court
 Fritz Chas 1822 Sycamore
 Fritz Wm 3455 Reading Rd
 Funke F B 120 W Elder
 Fussner John J 1336 Cutter
 Gaiser John 604 Central Av
 Gander Alois 3534 Warsaw Av
 Gardner & Gerdes 957 Pavilion
 Geoppinger Chas 512 W Court
 Girton G M 4003 Hamilton Av
 Glaser Jacob 2010 Eastern Av
 Gleich Magdalena 144 E Clifton Av
 Gnoose Theo W 3662 Warsaw Av
 Goldfeder Sol 551 W 6th
 Gramp Geo 304 Sycamore
 Graver John H 2705 Eastern Av
 Great China Tea Co 2821 Woodburn Av and
 junc Spring Grove Av and Hamilton Av
 Griffin John F 703 E McMillan
 Grosse Hugo nec Lincoln Av and Alms Pl
 Grossmann Anthony 3153 Reading Rd
 Grossmann Sarah A 4201 Kirby Av
 Gruler Jos 831 Armory Av
 Grumbacher Albert 3095 Gilbert Av
 Hagner Chas 105 E Court
 Haller Percy 1817 Race
 Harig Philip 101 Winkler
 Harris Mike 575 W 6th
 Hart W O Wunder Av Westwood
 Haub Anthony 724 Euclid Av W P
 Heineman Felix 233 Donahue
 Heinz Edward 4139 Spring Grove Av
 Heinz Henry 1325 Vine
 Heffesrieder Emil 3635 Warsaw Av
 Helfrich F W 21 E 13th
 Helfrich Michael A 200 Calhoun
 Helmes Barney 804 Hopkins
 Helmes Bernard 17 15th
 Hemsath Henry 1008 State Av
 Henry Risch 1510 Elm
 Hess Henry H 2500 W 6th
 Hessemann Josephina 722 W 4th

CINCINNATI SCHOOL OF PHONOGRAPHY.

A. R. CAMPBELL PRIN

HARRISON BLDG.
31-E, 4TH ST. CINTI, O.

Hilberg M J 1125 Elm
 Hock Chas 1201 Walnut
 Hoffmann Edward & Wm 33 E Court
 Hoffmann Jos R 516 E 6th
 Hoffmann Michael F 215 W 6th
 Hoppe Chas 107 W Court
 Hummel Geo 1403 Elm
 Hust Geo A 123 W Liberty
 Huttenbauer E & Bro 131 E 6th
 Hyser Wm 4158 Langland
 Jacob Edward L 500 Woodward
 Jacob Robert 1710 Main
 Janson Val 1120 St Gregory
 Kahn's E Sons 1431 Central Av, 310 15th, 763
 Richmond, 3516 Reading Rd and 2600
 Woodburn Av
 Kaiser Fred 1412 Cutter
 Kattus Chas 519 Wade
 Kattus Ferd 137 W McMicken Av
 Kattus Frank 1808 Linn
 Kattus Jos 1537 Bremen
 Kaus Ben 3109 Reading Rd
 Keckeritz Albert 3839 Borden
 Kern Herman 2725 Vine
 Kessel Abe 436 W 9th
 Kessler John 1995 Central Av
 Kessling H Jos 2716 Woodburn Av
 Kimmich John E 1312 Main
 Kissel Lawrence E 739 McMakin Av W P
 Klein Chas 2632 Eastern Av
 Klekamp Frank 1909 Gest
 Klensch Fred 1407 Central Av
 Klink C G 1607 Queen City Av
 Knauber Frank 2037 Vine
 Koehler Mrs Mary 818 Locust
 Koehler Wm 115 15th
 Koeppe Chas 1421 Race
 Koeppe Ernst 1122 Gest
 Koett Peter 2018 Western Av and 1785 Den-
 ham
 Krafft Wm 2307 Wheeler
 Kramer Geo W 1131 Race
 Kratz Edward 4533 Kirby Av
 Kraus Henry 953 Hatch
 Kreutzman Louisa H 316 Webster
 Krieg John L 1516 Chase Av
 Krieger Henry J 1000 Celestial
 Kroger Grocery & Baking Co 1020 Central
 Av, 37 E Court, 248 E 5th, 4124 Hamil-
 ton Av, 2179 McLean Av, 338 E Pearl
 410 W 6th and 2827 Massachusetts Av
 Kropff John 2701 Colerain Av
 Kuder John 2256 Spring Grove Av
 Kuhn Chas 2467 McMicken Av
 Kuhn Jacob 1536 Harrison Av
 Kuhn's M Sons 273 W McMicken Av
 Kuhn Michael jr 2605 Jefferson Av
 Kuhnell Wm 230 Broadway and 4028 East-
 ern Av
 Laird & Son 1865 Chase Av
 Lamping Chas G s w c Reading Rd and
 Woodward
 Lehn Adam jr 2200 Vine
 Leurck Jos 1221 Chapel

PRINTING

SPECIALTY OF CIRCULAR WORK FOR MAILING
LETTERS-CIRCULARS-BOOKLETS-FOLDERS
QUICK SERVICE - FINE WORK

The Circular Advertising Co

411-415 SYCAMORE ST. PHONES MAIN 2457-4-35

QUALITY

AND
PRICE

**Novelties
in Metal**

The James Murdock Jr. Co.
116 Opera Place CINCINNATI, O. U.S.A.

MANUFACTURERS
TELEPHONE MAIN 184

Daily Markets—Continued.

Liermann Robt 2244 Vine
Link Gotthilf 520 Mound
Loewenstein David 511 Wade
Loewenstein Gus jr 582 W 6th and 918 E
McMillan
Lohmueller John Geo 3014 W 6th
LOHREY JACOB 2147 to 2151 Kindel Av.;
Telephone West 345
Lummel Agnes 2403 Colerain Av
Lutz John D 3163 Jefferson Av
McCombs R J s w c Rockdale Av and Burnet
Av
Mack Jacob 1171 Harrison Av
Mann Oscar 913 Baymiller
Megerle Chas 613 Broadway 1813 Linn, 1603
Western Av, 1116 W 8th, 701 State Av,
430 W 6th and 2174 Central Av
Merkl Peter 505 Wade
Merstorf Stefan 1820 Elm
Metz John 2454 Gilbert Av
Metzger Ferd 28 E Liberty
Meyer Adolph L 3401 Clifton Av
Meyer Robt 3091 Colerain Av
Miller John 4185 Hamilton Av
Misrach David 1540 Central Av
Moder Anton jr 461 W McMicken Av
Mohr Wm s w c 14th and Bremen
Moore Bros 711 W 5th
Moran Bros 112 W 6th
Mueller Bernard 469 W McMicken Av
Mueller Jacob 107 W Liberty
Mueller John & Sons 1719 Central Av
Naegele Jos 3306 Warsaw Av and 4221
Glenway Av
Neumayer John 1934 Central Av
Nicholas Chas H 3904 Colerain Av
Noppenberger John H 3101 Hackberry
Obermeyer Henry 37 W Court
Oehlschlaeger Henry jr s e c Shillito and
Bellevue Av
Ohlhauser Wm jr 698 W 5th
Orlemann Peter 1537 Baymiller
Orth Jos & Wm 203 W 6th
Oscherowitz I & Son 549 W 6th
Overberg John J 2025 Madison Rd
Paque John 3517 Warsaw Av
Peters August 3011 Colerain Av
Pfaff Frank 2713 W 6th
Pfanzen Henry 2901 Falke
Poseiner Chas 1535 Jones
Postler Geo 123 E McMicken Av
Preisling Adam F 820 Main
Prues B W 510 E 5th
Rahn Wm 1535 Elm
Rath Christ 59 E Clifton Av
Rauch Chas 400 Woodward
Rawson's J Sons 916 Sycamore
Recker Geo H 902 W Liberty

THE SCHMITT SHOW CASE CO.

MANUFACTURERS OF

STORE FIXTURES

AND

SHOW CASES.

209 and 211 MAIN STREET,

Telephone Main 1173.

CINCINNATI, O.

Reineke F & C 1045 Freeman Av and 1020
Gest
Reinert Louis 226 W McMillan
Rice Benj 3356 Burnet Av
Richter Jacob 1930 Queen City Av
Risch Herman 3105 Vine
Rothacker Gottfried 32 E University Av
Rotzinger Albert F 1127 Poplar
Rutterer Edward 3411 Eastern Av
Saeger Fannie 754 Clinton
Salman David 1528 Central Av
Sandow I 645 Richmond
Sauer John 748 W 5th
Schaefer John 1219 Main
Schatzmann Geo 2853 Colerain Av
Schellhamer Albert 1344 Main
Schellhammer Louis 3208 Jefferson Av and
3504 Reading Rd
Scherra Jos 303 W 6th
Schlachter Jacob & Sons 2831 Colerain Av
Schlenck Oscar 3100 Harvey Av after Nov 1
s w c Shillito and Reading Rd
Schmidt Chas 1700 Sycamore
Schmidt Chas 738 W Court
Schmiemann G H 660 Carr
Schneider Fred C 2114 Freeman Av
Schneider M F s e c Betts and Baymiller
Schock Ben T 1165 Harrison Av
Schoenfeld Bernard 1114 Budd
Schoenfeld Bernard 59 E McMicken Av
Schoenfeld Henry 936 Hopkins
Schrickel Fred 1578 Freeman Av
Schueler Chas n w c Township and Cor-
many Av
Schueler Edward 204 Mulberry
Schuett Anton 1908 Elm
Schuler Jacob 611 W Court
Schulte & Fussner 1794 Queen City Av
Schulze Chas Sons 324 Ludlow Av
Schwarber Adam 1125 Oehler
Schwarber Jos 603 State Av
Schwegmann E & W 1218 Linn
Schwietering Fred s w c Hatch and Fuller
Seitz Henry Sons 1753 Sycamore
Seitz Ida 401 Warner
Sellet Jos C 617 Church
Settelmayer Adam J 919 E McMillan
Sharpe Harry 708 Freeman Av
Smith Henry L n w c Richmond and Cutter
Smith Mattie 3105 Eastern Av
Stark Wm 1605 Walnut
Stegner Geo 1215 Harrison Av
Stegner Geo jr 1403 Harrison Av
Steinman Louis 1433 Walnut
Steinmann Fred 3081 Harrison Av
Stengel Jacob 2609 Colerain Av
Stephan Gustav 514 W Liberty
Stephan Julius 306 Emming
Strotmann Gustave 529 W Liberty
Sucher Magdalena 1901 Queen City Av
Suesser Albert 512 W 6th
Sweeney Chas M 416 E 12th and 1607 Race
Taphorn Jos A 709 Clark
Thesken Jos G 1307 Linn
Thesken Theo 1035 Freeman Av
Timmers Wm 726 W Court
Trauth Jacob 1418 Walnut
Tucker Bros 957 E McMillan and s w c Mc-
Millan and Park Av
Tucker Wm A 2320 Symmes
Uffelmann Christ s e c Freeman Av and York
Uhlmann Gus 422 Bank
Unger Fred W 808 Armory Av
Varnau Henry 555 Ringgold
Vioter Anthony 1703 Denham
Volkert Mathias 3847 Colerain Av
VonHoene Henry 1709 Western Av
VonLehmden Frank H 642 W McMicken Av
Vordemberge Edward 1061 Linn
Waaser Chas A 263 Conroy
Wagner Christ 1702 Vine
Wagner Edward 743 Armory Av
Wagner Herman 842 Bank
Walther Max 216 E Liberty
Wassler Alphonse 735 Clark
Wassler Eugene 1024 Wade
Weber Bros s w c Court and Elm
Weber Karl G 2622 Vine
Wehrung C & Sons 537 Broadway
Wehrung Christ 206 E Clifton Av
Welp Henry 1038 W 6th

Wendel Jacob 1611 Central Av
 Wesselmann Wm H 1413 Race
 Wever John 3030 W 6th
 Wiggins E W 2320 Eastern Av
 Winter Chas 1825 Baymiller
 Winter Geo 2445 Spring Grove Av
 Winter Valentine 1708 Central Av
 Withorn August 2460 Eastern Av
 Wittekind Peter J 1171 Sherman Av
 Woellner Jacob jr 1601 Sycamore
 Wolter Wm 1041 Wilstach
 Woodburn Avenue Meat Market 3101 Woodburn Av
 Wunder Geo H 524 E Pearl
 Wurritzer Bros n e c 7th and Elm
 Wurster Geo W 508 Broadway

Dairy Supplies.

WILDER J. & CO., 139 and 141 W. 6th;
 Telephone Main 1781

F. L. EMMERT,

DEALER IN

Brewers' Grain,

(CATTLE FEED.)

At the Brewery and Delivered to Your Dairy.

CARLOAD LOTS A SPECIALTY.

Also Shipped in Sacks in Smaller Quantities by Steam and Electric Railway and by River.

1924 PLEASANT STREET,
 Telephone Canal 37.

Dairies.

Albers Clemens, Lick Run Pike Green Tp
 Allen Chris C n s Lick Lun Pike w of Boudinot Av
 Ambarger Mrs Henry n w c Paddack Rd and Ross Av B H
 Backhaus Clemens A cor Trade and Casper
 Bedinghaus Jos Reading Rd B H
 Behne Jos e s Vaughan Rd nr Delhi Av
 Bergmann Louis 3637 Spring Grove Av
 Berling Henry jr w s Reading Rd nr Oakland Av B H
 Berling Jos H e s Paddack Rd nr Ross Av B H
 Berns Jos w s Colerain Av n of Corp Line
 Bockerstette Bros 1666 Westwood Av
 Bolmann Theresa s s Queen City Av nr Corp Line
 Bokelo Bernard, West Fork Rd Millcreek Tp
 Bomhoff Henry 2929 Scioto
 Bosse August, Kirby Av at Corp Line
 Bosse Geo rear The Fleischmann Co's Distillery
 Bosse H B, West Fork Rd Millcreek Tp
 Bosse Jos s s Hanfield w of Kirby Av
 Brandhorst Wm 2205 Quebec Rd
 Breitholle Wm 3859 Carthage Pike
 Brew Wm 1696 Montrose

The Williams Directory Co.,

Directory Publishers

208 Post Square,

CINCINNATI, OHIO.

SHORTHAND DAY AND NIGHT SCHOOL CINTI SCHOOL OF PHONOGRAPHY HARRISON BLDG. 31-E. 4TH ST. CINTI, O.

Brinkmann Clemens rear The Fleischmann Co's Distillery
 Brodbeck Gustav s s Wolfe of Fenton Av
 Brown & Hilbert rear Fleischmann Co Distillery
 Brune Elizabeth e s Selim Av s of Westwood Av
 Bruser Fred, Roll Rd n of Collins Av
 Buhrman Geo W 2839 Winslow Av
 Buhrmann Anthony T e s Vaughan Rd nr Delhi Av
 Buschelmann Alois, West Fork Rd Millcreek Tp
 Cassinelli Nicholas, Principio Av Linwood
 Cook B C & Son 4419 Glenway Av
 Cook Frank Estate of n s Duckcreek Rd e of Florida Av
 Devaney John rear 3662 Vineyard Pl
 Dickhaus Herman 4170 Spring Grove Av
 Diarsing Bernard, West Fork Rd Millcreek Tp
 Dinkelman Geo s s Observatory Rd e of Corp Line
 Druhe Bernard, Clinton Springs Av nr Carthage Pike
 Eckert Jos 2074 Harrison Av
 Enderle Fred 4706 Hamilton Av
 Enderle Louis 4648 Hamilton Av
 Even Bernard 1034 Evans
 Fennen Henry rear Fleischmann Co Distillery
 Fisher Henry J 3534 Carthage Pike
 Fisher Wm 3327 Bishop
 French Bros Dairy Co (The) 316 W 7th
 Fricke Amelia, Clifton Av b Millcreek and the Canal
 Frueh Bros 551 Tusculum Av
 Goettke Louis 2243 Quebec Rd
 Greve Louis n s Piedmont Av w of Eden Av
 Grueter Bernard w s Winton Rd at Corp Line W P
 Haimerl Anna n e c Spring Grove Av and Brashears
 Harvey Jacob Collins Pl e of Hamilton Av
 Haverkamp Elizabeth 1936 Harrison Av
 Hazenfeld Mrs Anna C off s s Madison Rd opp Williams Av H P
 Helbling Frank X w s Sylvan Av n of Powers
 Helluy John B Fischer Pl Westwood
 Henkenberns Anton w s Kirby Av nr Corp Line
 Hesselbrock H Henry 2201 Selim Av
 Holthaus Herman 4635 Kirby Av
 Holtman Mrs Rose 3641 Spring Grove Av
 Hueninghake Bernard 4216 Spring Grove Av
 Kaiser Bernard e s Carthage Pike n of Clinton Springs Av
 Kasemeyer Louis e s Reading Rd n of Oakland Av
 Kellermann Henry D w s Dickson Av nr Mitchell Av Millcreek Tp
 Kenning Herman n s Lick Run Pike Westwood

ADDRESSING

ENVELOPES, ETC. ADDRESSED
 BY HAND OR MACHINE

The Circular Advertising Co

411-413 SYCAMORE ST. PHONES MAIN 2497-4795

QUALITY

**STENCILS
and INKS**

The James M. Nurdock Jr. Co.
116 Opera Place CINCINNATI, U.S.A.

MANUFACTURERS

TELEPHONE MAIN 184

PRICE

Dairies—Continued.

Kist Herman 1263 Knowlton
Kist Reinhardt 4612 Kirby Av
Klostermann Henry 4148 Spring Grove Av
Koenig Chas 1651 Otte Av
Koester Caroline W 2514 Thorst Pl
Kracke Chas H es Boudinot Av n of Harrison Av
Kramer Henry w s Selim Av s of Westwood Av
Kraus John, West Fork Rd Millcreek Tp

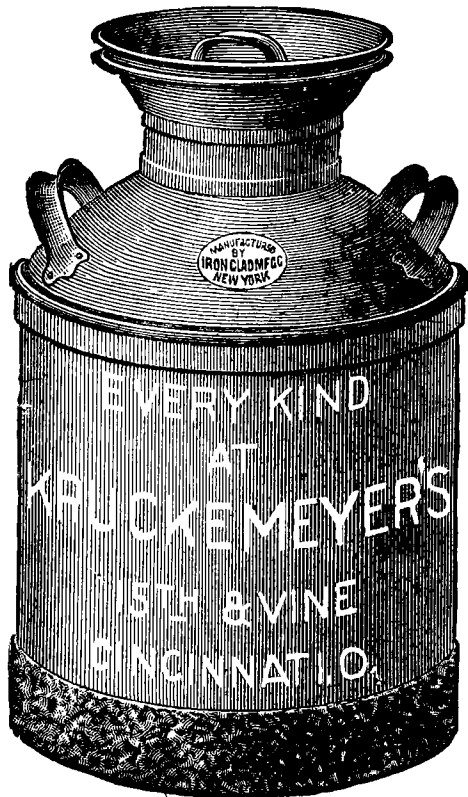

Kunkemoeller Bernard H rear The Fleischmann Co's Distillery
Lindner John s s Vinton w of Iroquois
Luers Bernard H n s Bates Av e of McMicken Av

THE SCHMITT SHOW CASE CO.

MANUFACTURERS OF

Bank, Office and Store Fixtures.

209 and 211 MAIN STREET,

Telephone Main 1173.

CINCINNATI, O.

McCafferty Jas B 612 Delhi Av
McCartney Chas 3275 Hillside Av
McCartney Hugh rear The Fleischmann Co's Distillery
Matthews Mary 28 E University Av
Meer Bros s w c Marshall Av and McMicken Av
Mehmert Jos w s Kirby Av nr Corp Line
Menke Henry cor Selim Av and Lionel Av
Merse Geo w s Selim Av s of Westwood Av
Mesloh Wm F, Woodland Av B H
Meyer Henry, West Fork Rd Millcreek Tp
Middendorf Clemens West Fork Rd Millcreek Tp
Miller Edward H s w c 9th and John
Mills Walter T e s Reading Rd nr B&OSWRR
Moeggenberg Frank Carthage Av B H
Moeggenberg Martin Carthage Av B H
Moormeier Geo n s Blair Av nr Pleasant-View Av
Moreland Dairy & Creamery Co (The) 445 E 3d
Mueller Barbara w s Turkey Bottom Rd s of New Richmond Pike E Columbia
Muitter August rear 3625 Spring Grove Av
Myers Wm 3328 Glenmore Av
Niehoff Dora e s Clara s of Westwood Av
Ollberding Henry West Fork Rd Millcreek Tp
Oscherowitz Geo e s Selim Av s of Westwood Av
Overmeier Henry n w c Latham Av and Minion Av
Patterson Mervyn rear The Fleischmann Co's Distillery
Patterson Wm M rear The Fleischmann Co's Distillery
Rabe Henry 3740 Dodsworth Av
Reinert Henry rear The Fleischmann Co's Distillery
Reliable Dairy Co (The) s e c Clinton and Linn
Ripley County Dairy 811 John
Roberts Edward P 3050 McHenry Av
Roling Clemens e s Miami Canal opp Brashears Clifton
Rusche Jos w s Reading Rd nr Ross Av B H
Ruscher Herman 547 Channing
Ruscher Louis s w c Paddack Rd and Ross Av B H
Ruter Henry w s Kirby Av n of Corp Line
Ruther John T jr West Fork Rd Millcreek Tp
Sacks Jacob 3360 Hillside Av
Scherpenberg Bernard H Clara s of Westwood Av
Schlegel Gottlieb West Fork Rd opp Hays Av
Schrenk John e s Reading Rd nr B&OSWRR
Schuler Robt n e c Claypoole Av and Wing
Seifert Anna 1251 Knowlton
Sillies Jos e s Selim Av s of Westwood Av
Specter Jos, Mehmert Av 23d Ward
Standard Dairy Co 28 W 12th
Stegemann Geo n e c Paddack Rd and Ross Av B H
Stephens Mrs Mary 3517 Handman Av
Stueter Jos e s Reading Rd nr Oakland Av B H
Supe Fred 2917 Sidney Av
Thomas Herman w s Delhi Av opp Vaughan Rd
Thomas Wm F rear The Fleischmann Co's Distillery
Townsend Milk Co (The) 1050 Central Av
Uchtmann & Seikop w s Paddack Rd opp Township Av B H
Uchtmann Wm w s Reading Rd nr Carthage Av B H
Ungruhe Chas w s Kirby Av n of Corp Line
Voelkerding Mary w s Kirby Av at Corp Line
Vrenegor John Norton st North Fairmount
Weber B Jos 136 Glenwood Av
Weinberg Louis 4150 Spring Grove Av
Weis Louis w s Kirby Av n of Corp Line
Westerkamm Michael n s Bates Av e of McMicken Av
Wibbeling Herman 2175 Amor Pl
Wiedenbein Henry Tomlinson Av n of Liberty

Wieghaus Henry jr es Delhi Pike nr Corp Line
 Wigger Theresa Harrison Av opp White
 Wilson Edward W ws Hamilton Av n of Corp Line
 Witsken Jos F s s Cleves Pike w of Glenway Av
 Witting Leo B&OSWRy e of Dodsworth Av
 Wolf John Clara s of Westwood Av
 Wuellner August es Vaughan Rd nr Delhi Av
 Wuellner John es Este Av at Corp Line W P
 Wuennemann J Herman es Kirby Av at Corp Line
 Wullkotte Geo West Fork Rd Millcreek Tp
 Wunker Henry ns Clinton Springs Av Millcreek Tp
 Zepf Louis ws Hamilton Av n of Corp Line
Dancing Academies.

Bott Jas L 2625 Gilbert Av
 Geyer C L W 522 W 9th
 Graeser Louis & Son s w c 6th and Vine and Hotel Alms
 Heater Florence Wells 714 W 8th
 Spills Fannie 4229 Brookside Av
 Thomas Erwin 904 Mound
 VanFossen School of Dancing 1414 John Wells Florence 714 W 8th
 Wright J M 30 W 4th

MRS. J. M. WRIGHT,

TEACHER OF

...FASHIONABLE DANCING...

STAMINA HALL,

(Columbia Theater Building),

525 WALNUT STREET.

TELEPHONE MAIN 5120-X.

RESIDENCE, 411 W. SEVENTH ST.

Wright Mrs J M 525 Walnut

Dandruff Cure.

Ko-La Mfg Co 604 Lincoln Inn Court

Decorators.

Artistic Decorator Co 806 Com Trib Bldg
BECK THE WM. & SONS CO., Decorators of
 Buildings, Fairs and Booths, 10 and 12
 Garfield Place (8th st.) 3 doors west of
 Vine

Behrens Wm F & Co 17th fl Union Trust
 Bldg

ELLENBERGER BROS., 506 and 507 Lin-
 coln Inn Court, 519 Main. ☞ See Page
 2093

FERN GEO. A. & SON, 410 to 414 Main;
 Telephone Main 3272

Greiwe Decorative Co (The) 1025 Broadway
 Knoche Chas M Co 2101 and 2103 Reading
 Rd. ☞ See Page 1996

*The Cincinnati School of
 Photography is thorough and
 practical. I heartily recommend
 it.*

HARRISON BUILDING,

31 E. 4th st.

CINCINNATI.

LAY WM. A. COMPANY, 337 Sycamore, be-
 low 4th; Telephone Main 3298
 MEAKIN ALLAN G., 19 E. 3d

MUELLER P. L.,

Artist; Painting and Interior Deco-
 rating; Figure and Flower Painter
 for Churches, Public Buildings and
 Residences; Original and Special
 Designs; Ornamental Work in Mod-
 ern Style; Contracts Made Any-
 where in the United States, 1634
 Vine st.; 'Phone Canal 808. See Ad-
 vertisement Page 2092.

Mueller P L 1634 Vine
ODD SHOP (THE), 631 Walnut; Telephone
 Canal 2741

PEDRETTI'S F. SONS, 10 W. 9th; Tele-
 phone Canal 254

Queen City Decorating Co flat 1, 651 W 5th
RETTIG JOHN, Rooms 31, 32 and 33, 141
 E. 4th

Saehr Geo P 404 Neave Bldg

TOMOOK L SONS, Perin Bldg, n.w.c. 5th
 and Race

WRAMPELMEIER F. & SON, 604 Broad-
 way; Telephone Canal 231. ☞ See Page
 2095

Delicatessen, Wholesale.

VOSSLER C. J. & CO., 44 Walnut; 'Phone
 Main 3463

Delicacies.

Adler Fannie A s w c McMillan and Kemper
 Lane

Anner Otto rear 1415 Race

Avon Delicatessen 3496 Reading Rd

Baltimore Market 2802 Colerain Av

Bartels Chris 1055 Freeman Av

Cincinnati Delicatessen Supply Co 217 Wal-
 nut

Cunningham John 700 E McMillan

Dessauer J & Son 602 Race

Hauck Geo 1806 Linn

Holle Mrs Chas 3092 Colerain Av

Janson Bros Co (The) 1640 Vine

Levi Mrs J P 3356 Burnet Av

Marienthal M 33 E 6th

Metzger Henry 1005 E McMillan

Mueller Anna 22 W Elder

Muench Emil 131 W Elder

Ossenbeck Louise J 102 Findlay

MAILING LISTS

ACCURATE LISTS OF ALL KINDS
 LARGEST REFERENCE LIBRARY IN THE WEST

The Circular Advertising Co

411-413 SYCAMORE ST., PHONES MAIN 2497-4795

**CHECKS
BADGES**

The James M. Ludlock Co.
116 Opera Place CINCINNATI, U.S.A.

MANUFACTURERS
TELEPHONE MAIN 184

QUALITY

PRICE

Delicacies—Continued.

Ronsheim Henry 1025 E McMillan
Schroeder Geo Fred 2022 Vine
Specker Fred 288 Ludlow Av
Sturla Giacoma 1027 Main
Vossler The Jacob Co 21 W Court
Walnut Hills Delicatessen 921 E McMillan

Delivery Companies:

CINCINNATI & SUBURBAN DELIVERY CO. (THE), 126 E. Court; Telephones Canal 1907 and 1926
Suburban Delivery Co 507 Walnut.

Delivery Wagons.

ARMLEDER THE O. CO., s.w.c. 12th and Plum

Dental Chairs.

Berninghaus The Eugene Co 1904 Western Av
FELS GEO. W., M.D., Lion Bldg, 434 Elm, s.e.c. 5th

Dental Colleges.

Chicago Dental College 227 W Court
Cincinnati College of Dental Surgery 231 W Court
Ohio College of Dental Surgery n e c Court and Central Av

Dental Goods.

Cincinnati Dental Supply Co 10 Glenn Bldg
Crocker Samuel A & Co 37 W 5th.
FELS GEO. W., M.D., Lion Bldg, 434 Elm, s.e.c. 5th
Southern Ohio Dental Mfg Co (The) rm 508, 519 Main
Spencer The M A Co 16 E 4th

Dental Instruments.

FELS GEO. W., M.D., Lion Bldg, 434 Elm s.e.c. 5th

Dental Laboratories.

Dart Dental Laboratory 540 Main
Murray Jas H rm 36, 512 Race

Dental Sweepings Refiner.

Seifried G W 115 W 5th. ☞ See Page 2047

Dentaphone Manufs.

American Dentaphone Co 316 E 6th

Dentists.

Addison Fred C flat 1, 809 Central Av
Albany Dentists 134 W 4th
Allen John C 1349 Chapel
Amann A L 416 Mer Lib Bldg

THE SCHMITT SHOW CASE CO.
MANUFACTURERS OF

SHOW CASES,
STORE, BANK and OFFICE FIXTURES.

209 and 211 MAIN STREET,

Telephone Main 1173.

CINCINNATI, O.

AMERICAN PAINLESS DENTISTS, 38 W.

5th; Telephone Main 3803
Anderson D R 605 Traction Bldg
Apfelbaum G R 77 Groton Bldg
Balger C P 104 Odd Fellows' Temple
Barnes Elmer A 1201 Vine
Beard O L 5th fl 22 W 7th
Becker John P flat 1, 141 W 7th
Beinhart M E 1264 Elm
Bettman Wm A 19 Glenn Bldg
Betty E G 24 W 9th
Bichler G P 7 Temple Bar
Blanchard M L 809 Neave Bldg
BOSTON DENTISTS CO. (THE), Dr. N. J. Hendricks, Manager, 31 W. 5th; Telephone Main 3934

Boyd Jas E suite 61, 19 W 7th
Bradford A J 26 E 9th
Bradford C N 300 Bell Block
Bratten G E flat 4, 3513 Reading Rd
Broadwell E D 4 E 7th
Broadwell Mrs E D 4 E 7th
Brown R K 134 W 4th
Burbank R E 804 Neave Bldg
Caldwell A M 2115 W 8th
Callahan J R 25 Garfield Pl
Campbell E Hamilton 38 W 5th
Canon Amsley S flat 1, 288 Ludlow Av
Carley C D 52 Glenn Bldg
Cavagna C A 111 Garfield Pl
Clancey Arthur H 437 W 7th
Clawson W M 134 W 7th
Clayton Jas F 1614 Freeman Av
Collins G E rm 3, 122 W 4th
Consolidated Dental Co 4 E 7th
Cooper W A rm 25, 206 E 5th
Ccrwin E F 22 W 7th
Costello Wm E 3466 Colerain Av
Cox Dental Laboratory 81 Glenn Bldg
COX EUGENE, Dental Laboratory, 81 Glenn Bldg

Cragg C W 6th fl 22 W 7th
Crawford R S 104 Odd Fellows' Temple
Creighton W H 716 Race
Crown Dental Co n w c 6th and Walnut
Crumbaugh V B 109 Bell Block
Dancer G W 128 W 5th
Dann C N 604 Traction Bldg
Dart F S 540 Main
DeJohns Isidor 11 1/2 E 7th
Dennis Jas W 610 W 9th
DeShazo Florence 933 Central Av
Douglass S A 933 Central Av
Downey S J 707 Neave Bldg
Dreihls Edward J 227 W 9th
Eastern Painless Dentists 123 W 5th
Eberle E H 7 Temple Bar
Eckstein Gustave 1547 Linn
Eisenman A 807 Neave Bldg
EMMINGER A. E., Dentist; Treatment and Filling a Specialty, 204 W. 4th
Eshman E B rm 3, 142 E 4th
Eshman Paul P 412 Johnston Bldg
Fahnestock J D flat 18, 628 Elm.
FAHNESTOCK J. D. & W. B., flat 18, 628 Elm

Fahnestock W B flat 18, 628 Elm
Fenner C P 1416 Freeman Av
Ferris Herschel P 832 Union Trust Bldg
Fette Geo T 425 Clark
Fetter O J rm 6, 4 W 7th
FLAUGHER DR. B. D., Office, 1309 Traction Bldg; Telephone Main 3386

Fletcher M H 11 E 7th
Fox Adna P flat 73, 19 W 7th
Fox Walter E 430 W 8th
Francis John H 31 Glenn Bldg
Fulkerth Arthur suite 1 n e c 7th and Central Av
Garfinkle J N 2532 Park Av
Geiger Wm C 4th fl 22 W 7th
Gercken J W 102 Bell Block
Goodwin Nellie 108 Odd Fellows' Temple
Gordon J D flat 4, 15 E 7th
Gott Hubert H flat 64, 19 W 7th
Gray Chas P 44 Glenn Bldg
Grodsky Aaron 49 Glenn Bldg
Grossmann Walter F 16 Glenn Bldg
Haag Flora N 435 W 8th
Halley Geo W 1930 Central Av
Hamilton Frank P 129 W 7th

Harcourt Dental Co 122 W 6th
 Harcourt Edwin E 100 Bell Block
 Hargitt Clement V 301 Bell Block
 Harlan Boyd 28 W 7th
 Harper O M 416 Mer Lib Bldg
 Heinemann O S 808 Laurel
 Heise O N 16 Garfield Pl
 Heisel Wm F 1543 John
 Heizer Z W 642 Race
 Hendricks N J 31 W 5th
 Hickman G A 410 W 4th
 Hill H B 227 W Court
 Hill L C 642 Race
 Hill Parvy T S 122 W 6th
 Hopper M C flat 43, 19 W 7th
 Hosom E B 17 Glenn Bldg
 Hulley Clair M 124 Garfield Pl
 Hullick W O 807 Union Trust Bldg
 Hunter Frank A 25 Garfield Pl
 Huschart J Homer 316 Mer Lib Bldg
 Hussey I F 7th fl 22 W 7th
 Ingram Benj P 5 Garfield Pl
 Ivins L T 16 Garfield Pl
 Jansen Jos H 227 W Court
 Jenner Clark P 300 Bell Block
 Johnson Wm C 1315 Central Av
JONES WALTER C., 369 Oregon
 Junkerman G S n w c Dana Av and Dakota
 Av
 Keefer Edward S 400 Bell Block
 Keeler E A 720 Clark
 Kemper Wm R 4th fl 22 W 7th
 Kempton Wm D 42 Glenn Bldg
 King Frank C rm 1, 212 E 5th
 Krueger J F 1732 Vine
 Kumler A A 828 Union Trust Bldg
 Laque Harry J 18 W 7th
 Leahy D A flat 42, 19 W 7th
 Lienhard Chas 746 W Court
 Lindsey W P 33 Glenn Bldg
 Linn Chas A 34 Glenn Bldg
 Locke W S 73 The Groton
 Lockman Wm jr s w c Warsaw Av and Haw-
 thorne Av
 Long L A 1407 Elm
 Luckstone Vincent P 2207 Colerain Av
 Ludlow F C flat 2, 15 E 7th
 Lush Frank A 26 E 4th
 Lush Fred 26 E 4th
 McClintock Geo B 28 Glenn Bldg
McGARRY JNO. W., 122 W. 7th
 McLaughlin C P 47 The Groton
 McLean W T 400 Neave Bldg
 Maffey Harry A 831 Union Trust Bldg
 Majoewsky H F 412 Johnston Bldg
 Major G R 104 Odd Fellows' Temple
MALLET DR. G. L., Office, 1309 Traction
 Bldg; Telephone Main 3386
 Mann G E 26 E 4th
MANN & LUSH, 26 E. 4th
 Mason D Mont 29 Glenn Bldg
MATLACK H. C., Dentist, Office, Vindonissa
 Bldg, 19 W. 7th; Office Hours: 9 to 1
 and 2 to 5; Telephone Canal 290; Resi-
 dence Telephone Delhi 39
 Meyer Chas T 1109 Main
 Minor F E 22 E 5th
 Moore H Stirling 6th fl 22 W 7th
 Murphy Rose M 2533 Hemlock
 Murray W P 16 Glenn Bldg
 Nau Robt H 1326 Baymiller
 Nerish F C 1375 Harrison Av
 Nerish Geo 1909 Elm
NEW YORK DENTAL PARLORS, 22 E. 5th
 opp. Fountain; Telephone Main 501; F.
 E. Minor, Manager
 Niedhammer C W 301 Bell Block
 Nuxoll Jos H 36 Garfield Pl
 Oder M F 109 Bell Block
 Offutt P M 9 Glenn Bldg
 Ohio Steam Dental Co 519 Race
 Parrott Howard C 900 Race
 Patton D M 2d fl 22 W 7th
 Perin Galen C rm 26, 208 E 5th
 Phillips Henry H 109 Garfield Pl
 Phillips P K 2641 Erie Av H P
 Poole Edgar M 330 W 5th.
 Porre R J 3457 Prospect Terrace
 Powell J S 408 Main

LEARN
SHORTHAND
 CINTI SCHOOL OF PHONOGRAPHY
HARRISON BLDG.
 31-E. 4TH ST. CINTI, O.

Queen City Dentists 43 W 5th
 Rauh Sidney J 54 Harrison Bldg
 Red Cross Dental Co (The) 933 Central Av
 Rees F B flat 74, 19 W 7th
 Rigdon R Lee flat 6, 628 Elm
 Rightmire Oliver S 4140 Hamilton Av
 Robenalt M F 53 Glenn Bldg
 Roberts G P 411 Neave Bldg
ROBERTSON L. & O. T., 519 Race; Tele-
 phone Main 5289
 Robertson Lucius 519 Race
 Robertson Oliver T 519 Race
 Rockwell Wm H 18 Glenn Bldg
 Roff S H 3209 Reading Rd
 Rose A G 2344 Auburn Av
 Rosenthal Chas H 711 Neave Bldg
 Rothe Ernst H 32 Pickering Bldg
 Sage Frank W 62 The Groton
 Saslavsky Herman 420 W 8th
 Sandker F G 5 Garfield Pl
 Sauter Wm 2168 Central Av
 Schell Edward L 45 Glenn Bldg
 Schooley Chas A 757 W Court
 Schoolfield Ira H 5 Garfield Pl
 Schott C H 905 Neave Bldg
 Schuchardt C A 127 E 6th
 Schwartz Albert 1612 Main
 Schwartz August 1612 Main
 Schwartz B A 2173 Central Av
 Schwartz Bros 1612 Main
 Schwartz E J 20 W 7th
 Schwartz Frank W 1612 Main
 Schwartz Hermann 1612 Main
 Schwartz Jacob 1612 Main
 Scott Arthur S 524 Broadway
 Scudder R Paul 801 Union Trust Bldg
 Sefton Edwin D 1562 Chase Av
 Shannon Edward J 727 E McMillan
 Shober C F 43 W 5th
 Shriner Vernon R 15 E 9th
 Sibbet Clifford E, 20 W 9th
 Siegel Rudolph 7th fl 22 W 7th
 Silcott Jas 141 W 7th
 Simpkinson C W 822 Union Trust Bldg
 Smith C Stanley 511 Neave Bldg
 Smith Geo W 511 Neave Bldg
 Smith H A & H T 116 Garfield Pl
 Smith Henry A 116 Garfield Pl
 Smith Henry T 116 Garfield Pl
 Smith W Guy 103 Odd Fellows' Temple
 Smysor A C 325 E 4th
 Stafford D G 1027 E McMillan
 Stephens Florence G 300 Bell Block
 Stephenson Thos A 323 W Court
 Stern David 108 Garfield Pl
 Straus Leo G flat 54, 19 W 7th
 Stuart Stanton A flat 8, 628 Elm
 Sullivan W J 48 Glenn Bldg
 Sweny C P flat 63, 19 W 7th
 Swing Alfred J flat 1 sec 8th and Main
 Swope Eugene 924 Armory Av
 Taylor Jas I 141 W 7th
 Taylor Richard E 337 E 4th
 Taylor Richard T 337 E 4th

TYPEWRITING

LETTERS IN IMITATION TYPEWRITING
 LARGEST CAPACITY -- BEST WORK

The Circular Advertising Co

411-413 SYCAMORE ST. PHONES MAIN 2497-4795

QUALITY

RUBBER STAMPS



MANUFACTURERS

TELEPHONE MAIN 184

EXCELLENCE

Dentists—Continued.

TAYLOR ROGER W., Rooms 4 and 5 Brighton German Bank Bldg, n.w.c. Colerain Av. and Harrison Av.; Residence, 2911 Montana Av., Westwood; 'Phone West 1190

Teasdale S R 51 Groton Bldg
Tischbein Edward L 2124 W 8th
Tolbert Sylvester 612 Plum
Troehler Bertha 924 Armory Av
Union Painless Dentists 154 W 5th
Valentiner H O 18 W 7th

VANDER SLUIS J. B., Office, 21 and 22 Leverone Bldg, 4 W. 7th; 'Phone Canal 723

Vandervort H F flat 15, 628 Elm
VanKirk J C 1016 Mer Lib Bldg
VanMeter F R flat 74, 19 W 7th
Voelkel Carl M 905 Clark
Walton Arthur P 831 Union Trust Bldg
Ward Frank flat 1 n e c 12th and Race
Waterhouse J H 975 E McMillan
Way T I n e c Court and Central Av
Weeks R R 1133 Vine
Wilder W W jr 18 Glenn Bldg
Williams Wm M 51 The Groton
Wilson J G 1534 Chapel
Wipper Arthur E 744 Richmond
Woest A F 525 E Liberty
Wolf Benj J flat 21, 19 W 7th
Wood Dan M 154 W 5th and rm 1 n w c 6th and Walnut

Woodrow A S 429 W 7th
Wright C M 434 W 7th
Zeter Wm A 19 E Daniels
Zinselmeier J F 124 W 9th

Department Stores.

Fair (The) s w c 6th and Race
Shillito The John Co Race, 7th and Shillito Pl

Dermatologists.

Atwood M B 906 Neave Bldg
Carey Dr 43 Emery Arcade
Fratz & Manning 90 Perin Bldg
Freeman Ellen 635 Walnut
GRASS S. A., Hair and Scalp Specialist, Room 3, 2d floor 616 Vine. See Page 2026

LA MONT MME. LILLIAN, Complexion Specialist and Lady Dermatologist; also, Manufacturer of High Grade Toilet Preparations, 23 E. 7th; 'Phone Canal 1363—X. See Page 2025

Leslie Julia 701 Mer Lib Bldg
Moore Katherine 1 Glenn Bldg
Robison Sadie M 404 John
Varwig Anna 824 Betts

THE SCHMITT SHOW CASE CO.

MANUFACTURERS OF

Bank, Office and Store Fixtures.

209 and 211 MAIN STREET,

Telephone Main 1173.

CINCINNATI, O.

Williams Jennie L 30 W 7th
WILSON MISS, Superfluous and Other Blemishes Permanently Removed by Electricity, Massage Shampooing, Manacuring, Hair Dried by Electricity, 514 Mercantile Library Bldg; 'Phone Main 4153—Y

Desiccating Company.

Cincinnati Desiccating Co s e c 4th and Main

Designers.

(See also Engravers.)

Allsup & Schmidt rm 16 s e c 9th and Main
Bagley Thos K 132 Opera Pl
Barnes-Crosby Co of Chicago 71 Perin Bldg
Eonhajo Val rm 23 s e c 6th and Vine
BUREAU OF IDEAS, Practical Illustrating, 11th floor Fourth National Bank Bldg; 'Phone Main 3058

Clegg, Goeser, McFee & Co Carlisle Bldg
Distler J Geo V 610 Walnut
EBBERT & RICHARDSON CO. (THE), Nevada Bldg, s.e.c. 5th and Sycamore; Telephone Main 161

Folger L B 70 Glenn Bldg
Fry Wm H 216 W 4th
Harman & Harman 75 Perin Bldg

HERMAN & RONSHEIM,

Designing, Engraving, Electrotyping; Printing Plates for all Advertising Purposes, 34 Thoms Bldg, 5th and Main; 'Phone Main 4252

McCORD WM. A., Room 52, Blymyer Bldg, 514 Main

E. A. MULLINIX
PHONE 781 Main **DESIGNER** 50-1 PICKERING BLDG

Mullinix Edison A 50 Pickering Bldg
Neubauer F A 22 Hulbert Block
Smith Geo E 204 Carlisle Bldg
Spurlock 495 Riddle Rd
Srofe Jesse 28 E 3d
WEISBRODT H. W., 526 and 528 Walnut. See Page 2037
Westerman Roy F 812 W 4th

Designers and Letterers in Metal.

MURDOCK THE JAMES, JR., CO., 116 to 120 Opera Place

Desk Manufacturers.

DIETZ J. F. & CO., 309 to 323 W. 3d
Dornette The J & Bro Co 1250 Harrison Av
Globe-Wernicke Co (The) 1224 W 8th and 418 Main
MITCHELL THE ROBERT FURNITURE CO., 616, 618, 620, 622, 624, 626 and 628 Race; Telephones Canal 2295 and 2296 and Main 1121

The Williams Directory Co.,**Directory Publishers**

Telephone Main 1173. CINCINNATI, O. 208 Post Square, CINCINNATI, O.

Fifth National Bank CHAMBER of COMMERCE BUILDING

MILLER'S DETECTIVE AGENCY,

Established 1884; N. E. Cor. Fourth and Walnut Sts.; Thos. W. Miller, Superintendent; N. X. Archambault, Assistant Superintendent; General Detective Business Transacted for Corporations and Individuals; Correspondents of All the Principal Detective Agencies Throughout the United States, Canada and Europe; Telephone Main 2685.

Detective Agencies.

THE ACME SECRET SERVICE

ASS'N, Incorporated; Main Offices, Suite 302 Lincoln Inn Court, 519 Main St.; "Years of Practical Experience places us beyond the Experimental Stage, in so much Satisfactory Service is GUARANTEED OR NO CHARGE;" Night or Day Guards furnished on Short Notice; Representatives in all Principal Cities of the World.

Acme Secret Service Association 302 Lincoln Inn Court
Commercial Detective Bureau 62 Perin Bldg
Floerken Detective Agency rm 29 514 Main

FURLONG'S SECRET SERVICE CO.

B. C. Applegate, Superintendent; Office, Suite 1212 First National Bank Bldg, s.e.c. 4th and Walnut sts.; Telephone Main 696. We do a General Detective Business; Correspondents in all Principal Cities in the United States. See Page 2028.

Furlong's Secret Service Co 1212 1st Nat Bk Bldg
Grannan Detective Bureau (The) 61 Perin Bldg

MILLER'S DETECTIVE AGENCY, Established 1884; Thos. H. Miller, Superintendent; N. X. Archambault, Assistant Superintendent, Office, n.e.c. 4th and Walnut; Telephone Main 2685

Monroe's Secret Service 733 W 5th
Mullen's Detective Agency 109 E 5th

Pinkerton's National Detective

AGENCY, (Founded by Allan Pinkerton, 1850); Mercantile Library Bldg, Cincinnati; Telephone Main 4700; Principals: Wm. A. Pinkerton, Chicago; Robt. A. Pinkerton, New York; Geo. D. Bangs, General Manager, New York; Allan Pinkerton, Assistant General Manager, New York; Edw. S. Gaylor, Manager Middle Division, Chicago; J. H. Schumacher, General Superintendent, Chicago; B. L. Crowe, Resident Superintendent. See Page 2027

Wappenstein Detective & Auditing Agency
2527 Guy

Dextrine and Tripoli.

HILL & GRIFFITH CO. (THE), C.H.&D.Ry.
north of Gest

Dextrine Manufs.

STEIN, HIRSH & CO., of Chicago, 121 Sycamore; Phone Main 1680

**CINCINNATI
SCHOOL OF PHONOGRAPHY.**

A. R. CAMPBELL PRIN

HARRISON BLDG.
31-E, 4TH ST. CINTI, O.

Diamonds, Wholesale.

OSKAMP, NOLTING & CO.,

413 to 417 Elm

Diamonds.

ANDREWS THE LORING CO., 117 and 119 E. 4th; Long Distance Telephone Main 970

DUHME JEWELRY CO., THE,

19, 21, 23 and 25 West Fourth St., bet. Vine and Race Sts.

Duhme Jewelry Co 21 W 4th
Fox Bros & Co 31 E 4th

FOX THE GUSTAVE CO., 14 and 16 E. 4th; Telephone Main 2961

Herschede The Frank Co 24 E 4th

KECK THE HERMAN MANUFACTURING CO., 19 to 25 W. 4th

MICHIE BROS.,

212 West Fourth Street.

Michie Bros 212 W 4th

Miller Jewelry Co (The) sec 5th and Elm
Newstedt Geo H n w c 4th and Race

NOTERMAN JOS. & CO., 508 to 512 Race; Telephone Main 2798

OSKAMP THE CLEMENS CO.,

Successors to Clemens Oskamp, 417 Vine; Telephone Main 49

Oskamp Jewelry Co s w c 5th and Vine.
See Page 2064

Peck, Selmeier & Peck 125 E 4th

Plaut A & J 14 E 4th

SCHNEIDER BEN JEWELRY CO., 1411 Vine; Telephone Canal 305

Diamond Cutters.

DUHME JEWELRY CO., THE,

19, 21, 23 and 25 West Fourth St., bet. Vine and Race Sts.

Duhme Jewelry Co (The) 21 W 4th

KECK THE HERMAN MANUFACTURING CO., 19 to 25 W. 4th

NOTERMAN JOS. & CO., 508 to 512 Race; Telephone Main 2798

PRINTING

SPECIALTY OF CIRCULAR WORK FOR MAILING
LETTERS-CIRCULARS-BOOKLETS-FOLDERS
QUICK SERVICE - FINE WORK

The Circular Advertising Co

411-413 SYCAMORE ST., PHONES MAIN 2497-4795

OPALITY

JEWELRY

BURNING BRANDS

The James Murdock Jr Co
116 Opera Place CINCINNATI, O. U.S.A.

MANUFACTURERS
TELEPHONE MAIN 184

Diamond Setters.

DUHME JEWELRY CO., THE,

19, 21, 23 and 25 West Fourth St.,
bet. Vine and Race Sts.

Duhme Jewelry Co (The) 21 W 4th
Gebhardt Bros s e c 5th and Elm
Huber H J 95 Perin Bldg

KECK THE HERMAN MANUFACTURING CO., 19 to 25 W. 4th

Michie Bros 212 W 4th
Niven Jas 42 Harrison Bldg

NOTERMAN JOS. & CO., 508 to 512 Race;
Telephone Main 2798

Oskamp The Clemens Co 417 Vine
Strunk Fred rm 43, 512 Race

Wilkening Walter H rm 11 n w c 5th and
Vine

Dies.

Atlas Machine & Tool Works 206 Ludlow
Berghausen Machine Co 601 Lock. See
Page 2085

CINCINNATI SPECIALTY MANUFACTURING CO., Colerain Av. and Dorman;
'Phone Park 286—R

EAGLE TOOL CO., THE,

s.w.c. Blue Rock and Turrill; Tele-
phone Park 327; Take Colerain Ave,
Car to Blue Rock St. and Walk Two
Squares West.

Eagle Tool Co (The) s w c Blue Rock and
Turrill

INTERNATIONAL HARNESS MACHINERY CO. (THE), 634 to 638 Sycamore and
307 and 309 E. 7th

MONARCH TOOL CO., 66 Murdock Block;
'Phone Main 2452

Schultz W J 120 Opera Pl

Standard Die Co (The) 456 E 2d

VERDIN, KAPPES & VERDIN, 60, 62 and
64 Central Av., one square below Grand
Central Depot; 'Phone Main 2753.
 See Page 2082

WRIGHT & ASHBY,

12 Little Richmond, west of Vine, b. 9th
and Court

THE SCHMITT SHOW CASE CO.

MANUFACTURERS OF

STORE FIXTURES

AND

SHOW CASES,

209 and 211 MAIN STREET,
Telephone Main 1173.

CINCINNATI, O.

Die Makers (Cutting, Embossing,
Drawing, Coining, &c.).

MURDOCK THE JAMES, JR., CO., 116 to
120 Opera Place

Die Sinkers.

FRIES ANTHONY J., Successor to Fries &
Meinhart, 717 Sycamore; Telephone Can-
nal 670. See Page 2036

Murdock The Jas jr Co 116 Opera Pl

Woodrow Stationery & Printing Co.

(THE), 323 and 325 Walnut Street;
Telephone Main 864.

Wright Greg G & Son 112 Opera Pl

Dining Saloons.

(See Restaurants.)

Directory Publishers.

WILLIAMS DIRECTORY CO. (THE), 208
Post Square (Longworth)

Disinfectant Manufs.

TELEPHONE CANAL 2433.

The ALBO CHEMICAL CO.

MANUFACTURERS OF

GERMO Disinfectants For All Purposes.

ALSO EMBALMING FLUIDS.

306 W. NINTH STREET.

Albo Chemical Co (The) 306 W 9th
Corkins Chemical Co (The) rear 1114 Elm
Joseph M P 450 Dayton

NATIONAL DISINFECTANT CO. (THE),
320 Main; 'Phone Main 4331

Werner Drug & Chemical Co n e c 9th and
Race

Telephone Canal 608.

WEST DISINFECTING CO.,

Incorporated.

CHLORO-NAPHTHOLEUM,

Manufacturers of

Disinfectants and Disinfecting Appliances

722 Main St., Cincinnati, O.

WEST DISINFECTING CO., 722 Main; Tele-
phone Canal 608

Display Fixture Manufs.

MURDOCK THE JAMES, JR., CO., 116 to
120 Opera Place

Display Fixtures.

AMERICAN WAX & PAPIER MACHE FORM CO., We Make a Specialty of
Refinishing Wax Figures, 407 Elm;
'Phone Main 2596—X

CINCINNATI DISPLAY FIXTURE CO., 40
E. 3d; 'Phone Main 2333

ENTERPRISE BRASS & PLATING CO., s.e.c.
Clark and Harriet; Telephone West 555

MULTIPLEX DISPLAY FIXTURE CO. OF ST. LOUIS, 1402 First National Bank
Bldg; 'Phone Main 4680

NEWMAN MANUFACTURING CO. (THE),
717 and 719 Sycamore; Telephone Canal
713

Distilled Water.

WAGNER'S W. T. SONS, 1926 Race; Telephone Canal 2183

Distillers' Agents.

**Dernham M & Son 243 Main
Wilson Wm F 224 E 2d**

Distillers.

Arrow Distilling Co 101 E Pearl
Avondale Distilling Co 529 Walnut
Beech Hill Distilling Co (The) 125 E Pearl
Berkele The Wm Distilling Co sec 3d and Vine
Bernheim, Rexinger & Co 106 W 2d
Block Elias & Sons 511 Union Trust Bldg
Bramsche & Krenning 26 Main
Buckeye Distillery Co (The) 238 E Pearl
Burnside Distilling Co 529 Walnut
Clifton Springs Distilling Co (The) Dods-worth Av nr Millcreek
Combined Distillers of Kentucky 516 E Pearl
Corbin H F & Co 425 E Pearl
Crescent Distilling Co 54 Main
Crown Distilleries Co 216 E Front
Crystal Springs Distillery Co 1114 Union Trust Bldg
Cupid Distillery 329 Sycamore
Devonshire Distilling Co 424 W 4th
DIAMOND DISTILLERIES CO. (THE), 417 to 425 E. Pearl
Eagle Liqueurs Distilleries 919 Martin
East Fork Distillery Co 221 E 3d
Edgewood Distilling Co (The) 419 Elm
El Bedford Distilling Co 122 E 7th
Estil Springs Distillery 47 Main
FLEISCHMANN CO. (THE), 419 Plum
Four Oaks Distilling Co 529 Walnut
Fox B T & Co 204 Walnut
Frazier W J Distillery of Woodford Co Ky s w c Pearl and Walnut
Freeland Distilling Co 344 W 4th
Freiberg J & A 206 E Front and 28 Main
Freiberg & Kahn 52 Main
Freiberg Sig & Sol H 424 W 4th
FREIBERG & WORKUM, 216, 218 and 220 E. Front
Gerdes The G & B Co 60 Main
Gerson, Seligman Co. (The) 320 Central Av
Great Republic Distilling Co 123 Sycamore
Guckenheimer A & Bros of Pittsburg 37 St Paul Bldg
Gugenheim The Albert M Co 34 W 3d
Hancock Jas (Inc) 131 E 3d
Hayman, Woods & Co 327 Sycamore
Head The W H Distillery Co 7 E 3d
Herzog Geo & Co 30 Main
Hillsdale Distillery Co (The) 919 Martin
Hoffheimer Bros Co (The) 123 Sycamore
Hyman Elias & Son 329 Sycamore
Johnson W W & Co 120 Sycamore
Kaufmann, Baer & Co 216 E Pearl
Kayser & Hegner Co (The) 321 E 2d
Kentucky Falls Distillery 326 McFarland
Kentucky Valley Distilling Co 8 Darr
Klein Bros 212 E 8th
Levi & Ottenheimer 533 Walnut
Levy Jas & Bro rm 307 Traction Bldg
Lick Run Distillery 213 E 8th
LIVE OAK DISTILLING CO. (THE), n.e.c. 9th and Broadway; Telephone Canal 2533
Loeb Adolph & Co 221 E 3d
Lone Creek Distillery Co (The) 15 E 3d
Lynnndale Distillery Co of Louisville Ky 123 Sycamore
Magnus Jos A & Co 121 E 8th
Mayer Bros Co (The) s w c Pearl and Walnut
Mihalovitch-Fletcher Co (The) 516 E Pearl
Moyses Bros 422 W 4th
Number One Distillery Co 317 Main
Oakwood Distillery Co (The) of Finchtown Ky s w c Pearl and Walnut
Old Lexington Club Distillery Co 60 Main
Old McGregor Distilling Co 104 W 2d
Old "76" Distilling Co 9 Masonic Temple
Old Spring Distilling Co 333 Sycamore
Park Mills Distilling Co 919 Martin
Paxton Bros Co (The) 419 Elm

SHORTHAND DAY AND NIGHT SCHOOL CINTI SCHOOL OF PHONOGRAPHY HARRISON BLDG. 31 E. 4TH ST. CINTI, O.

Peacock Distillery Co (The) 215 E 2d
Penwick Distillery (The) 511 Union Trust Bldg
People's Distilling Co 110 W 2d
Pfeifer Chas M & Co 47 Main
Pilgrimage Distillery Co 307 Traction Bldg
Pleasant Hill Distilling Co 319 E 8th
Raleigh Distilling Co 310 E 9th
Rheinstrom, Bettman, Johnson & Co 908 Sycamore
Rheinstrom Bros 919 Martin
Richwood Distillery Co rm 307 Traction Bldg
Rosenthal H & Sons 7 E 3d
Royal Eagle Distilleries Co (The) 1010 Richmond
Sandheger C 123 E Court
Sherbrook Distillery Co 104 W 2d
Siemer The Fred Co 138 W Court
Silverman Jos & Co 242 Main
Spring Lake Distillery 214 E 8th
Spring Valley Distilling Co 110 E Pearl
Spring View Distilling Co 121 E 8th
Standard Distilling Co (The) 213 E 8th
STANDARD DISTILLING & DISTRIBUTING CO., MILLCREEK DISTILLING CO. BRANCH, O. L. Perin, Manager; Distillers and Redistillers, 621 to 639 Evans; 'Phone West 215; Distillery, 1501 to 1545 W. 6th; 'Phone West 244
Star Distillery Co (The) 529 Walnut
Strauss, Pritz & Co 909 Sycamore
SUNNYSIDE DISTILLING CO., 344 W. 4th; Telephone Main 850
Trager The I Co 319 E 8th
Turner The Wm S Distilling Co 327 Sycamore
Ullman & Co 416 W 4th
UNION DISTILLING CO. (THE), 1006, 1008 and 1010 Richmond; Distillery, Carthage, O
United States Distilling & Distributing Co 119 E. Pearl
Walsh Jas & Co 201 Union Trust Bldg
Weil S N & Co 137 Sycamore
Westheimer Ferd & Sons 317 Main
White Mills Distillery Co of Louisville Ky 123 Sycamore
White Oak Distillery Co 858 W 6th

Distillers' Grains.

BILES THE J. W. CO., 8 and 10 E. 3d; Phone Main 1098

Distillers' Iron Work.

HONHORST JOS. & CO., 1016, 1018 and 1020 W. 6th; 'Phone West 1895. See Page 2121

LITTLEFORD BROS.

453, 455 and 457 E. Pearl; Telephone Main 1077

ADDRESSING

ENVELOPES, ETC., ADDRESSED
BY HAND OR MACHINE

The Circular Advertising Co

411-413 SYCAMORE ST., PHONES MAIN 2497-4795

LOG HAMMERS

The James Murdock Jr. Co.
116 Opera Place CINCINNATI, O. S. A.

MANUFACTURERS

TELEPHONE MAIN 184

QUALITY

PRICE

Distillers' Specialties (Brands, Stencils, Stamps, &c.).

MURDOCK THE JAMES, JR., CO., 116 to 120 Opera Place

Distillers' Supplies.

AMERICAN COPPER & BRASS WORKS (THE), 614 and 616 E. Front. ☞ See Page 1977

BILES THE J. W. CO., Agents for The Biles Drier, 8 and 10 E. 3d; 'Phone Main 1098

Biles Wm C & Co 313 Vine
Deckebach The F C Sons Co 129 W Court
Ellerhorst J G & Co 614 E Front. ☞ See Page 1977

VULCAN COPPER WORKS CO. (THE), 465 and 467 E. Front; Telephone Main 3242. ☞ See Page 1978

Distillers' Work Manufs.

AMERICAN COPPER & BRASS WORKS (THE), 614 and 616 E. Front. ☞ See Page 1977

Ellerhorst J G & Co 614 E Front. ☞ See Page 1977

VULCAN COPPER WORKS CO. (THE), 465 and 467 E. Front; Telephone Main 3242. ☞ See Page 1978

Distillery Machinery.

STRAUB MACHINERY CO., 1940 to 1956 W. 6th

Distributers.

The American District Telegraph Co.

Main Office, 23 Fountain Square; Telephones Main 1648, 4820, 2390, 322 and 303; Circulars, Samples and Advertising Matter of all kinds, addressed or unaddressed, carefully distributed by our Thoroughly Competent and Experienced Force.

American District Telegraph Co 23 Fountain Square

Central Railway & Hotel Distributing Co rm 2, 621 Main

Chapman The John Co 17 Opera Pl

The SCHMITT SHOW CASE Co.

Successors to { Schmitt & Co., . . . Est. 1883.
Schmitt, Wiegel & Co., " 1876.
L. Wiegel & Co., . . . " 1867.
Schmitt & Bro., . . . " 1851.

SHOW CASES & STORE FIXTURES

209 and 211 MAIN STREET,
Telephone Main 1173.

Cincinnati Advertising & Distributing Bureau 106 Bell Block
CINCINNATI BILL POSTING CO. (THE), (not inc.) 17 Opera Place; Telephone Main 2066

Cincinnati Sampling & Distributing Co 328 Sycamore

International Distributers Association nec Liberty and Logan

Ohio Messenger & Telegraph Co.

(THE), N. E. Cor. 4th and Vine Sts.; Telephone Main 1974—X; Samples, Circulars and all kinds of Advertising Matter, addressed or unaddressed, promptly and carefully delivered by competent distributors under constant inspection.

Ohio Messenger & Telegraph Co (The) nec 4th and Vine
STEINBRENNER'S ADVERTISING SERVICE, 1403 Race

Diver.

Ehrhart J Victor 717 Union Trust Bldg

Dog Fanciers.

Bardes & Kramschuster Baltimore Av w of Casper

Dilg Christopher H 923 Race

Eberhart Al G 23 E 6th

Engelhart Pet Dog Kennels 903 Vine

ESPICH BIRD STORE, 15 E. 6th

Evanston Pet Dog Kennels 1830 Duckcreek Rd

Kellar Chas L 512 E 8th

Marco Polo Kennels, Baltimore Av w of Casper

Miami Kennels 520 Walnut

WESLEY KENNELS, 1046 Wesley Av

Doll Manufacturers.

ARNOLDT M., 1111 Main

Door Openers, Electric.

LAWRENCE THE F. D. ELECTRIC CO., 219 W. 4th; Telephone Main 3326. ☞ See Page 2030

Drafting Supplies.

PRINCE L. M.,

Drafting Instruments, Drawing Papers, Scales, &c., 108 W. 4th; Telephone Main 17

WEIL MAX & CO., 16 and 18 E. 12th; Telephones Canal 2065 and 707

Drain Pipe.

CINCINNATI SEWER PIPE CO. (THE), s.w.c. Elm and Water; Telephone Main 1979; Branch, s.e.c. N.&W.Ry., Montgomery Pike, Norwood

CONKLING H. J., Gilbert Av. nr. Court; Telephones Canal 2030 and 2031

CONTRACTORS' & BUILDERS' SUPPLY CO. (THE), 2849 Stanton Av.; 'Phone North 312; also, 533 to 537 Reading Road (Hunt); 'Phone Canal 516

McCAMMON L. H. BROS., Office, 312 Johnston Bldg; 'Phone Main 4389; Warehouse and Yards, Harrison Av. and Western Av.; 'Phone West 79

Moore-Coney Co (The) 1511 Union Trust Bldg

Dramatic Bureaus.

Cincinnati Lyceum Bureau 502 Odd Fellows' Temple

Dramatic Colleges.

Cincinnati School of Expression 502 Odd Fellows' Temple

College of Music of Cincinnati, Elm to Plum adjoining Music Hall. ☞ See Page 2088

FLOWERS ACADEMY OF

SPEECH AND DRAMATIC ARTS (THE), 3d floor Odd Fellows' Temple; Telephone Canal 2593

Hayward School of Elocution and Dramatic Art (The) 2413 Auburn Av

OHIO CONSERVATORY OF MUSIC,

Elocution, Dramatic Art, English Literature and Languages; Preparation for Opera, Concert and Oratorio; Mrs. Chas. A. Graninger, Directress; Mr. Chas. A. Graninger, Musical Director, 214 W. 7th; 'Phone Canal 2432.

Ohio Conservatory of Music, Elocution and Dramatic Art 214 W 7th

Draperies.

ODD SHOP (THE), 631 Walnut; Telephone Canal 2741

OTTE THE GEO. F. CO.,

109 and 111 W 4th

Drayage.

Ahls Fred 1310 Baymiller
 Ahrens John G 1335 Sycamore
 Ante Jos 111 W 2d
 Beamer Geo 1020 Gilbert Av
 Barnett Oscar S 214 E 4th
 Eockhorst Theo sr 408 Pioneer
 Botts A L 126 E 2d
 Brady Geo W 131 Opera Pl
 Cole Chas H sr 1165 Gilbert Av
 Condon M M 713 Broadway. ☞ See Page 2131

Farrington Jas T 316 Walnut
 Franz E H 409 Elm
 Hehe John H F n w c Court and Sycamore
 Helming Edward F 810 Sycamore
 Hilker Geo 217 E 6th
 Hill Wm T 106 E Front
 Huelsman Geo B 141 E 6th and Deer Creek Rd above Court opp N&W Freight Depot
 Hughes Peter 145 E 6th
 Ingels Transfer & Coal Co 3690 Colerain Av
 Janszen Henry s e c 2d and Walnut
 Jennings John P 328 Main
 Jennings Jos 6 E 2d
 Koch Andrew 226 E 3d
 Kuhlenberg John B 725 W Court
 Little Robt Express Co s w c Pearl and Plum
 Luenne Henry 2 E 2d
 McCartin Ralph 241 Walnut
 McClorey Jas 46 Main
 McDevitt Chas sr 214 E 3d
 McDevitt Drayage & Storage Co 231 E 5th
 McHugh's Express 220 W 3d
 Magevney Lawrence 823 Richmond
 Meier Henry 508 Slack
 Merchants Drayage Co (The) 6 W 3d
 O'Neil John T 212 E 8th
 Osterhus Fred 9 E 2d
 Plagemann Herman 200 Walnut
 Pohl Frank W 39 Vine
 Reidy Wm n e c Vine and Pearl
 Rickers Bernard H 45 Vine
 Robertson Drayage Co n w c 2d and Sycamore
 Rotert Jos 12 W 2d
 Rutemueller August 112 W Court
 Sanger Daniel 57 Main

SCHIPPER'S EXPRESS & DRAYAGE, 436 Central Av.; Telephones Main 1966 and 3797—Y. ☞ See Page 2132

Schirmer Frank C 909 Gest
 Schroder J Chas 35 W Front
 Schulte Edward T 57 Walnut
 Seicer Henry 26 E 2d
 Taphorn & Wolf 10 W 2d
 Tuchfarber John n e c Court and Sycamore

The Cincinnati School of Photography is thorough and practical. I heartily recommend it.
H. B. ...

HARRISON BUILDING,
 31 E. 4th st. **CINCINNATI.**

Viehmann Court C 120 E Front
 Vonderhaar Henry 54 Vine
 Wahoff Geo 529 Walnut
 Wahrenberger Gill 53 Vine
 Wallace Transfer & Forwarding Co (The) 43 Main
 Warth M & Son s e c Pearl and Race. ☞ See Page 2132
 Weir James 240 E 5th. ☞ See Page 2132
 Wheaton Bros s w c 5th and Broadway
 Whelan P 102 E 3d
 Wilken Nicholas 100 W 2d
 Wuenker Fred A 215 E 9th

Dredging Machines.

Coal Transfer & Dredging Co 311 Mer Lib Bldg

Dress Cutting, Teachers of.

Hanover John C & Co rm 402, 519 Main
 Kramer's Cutting School 811 Clark
 Leisler Mrs F s w c 9th and Race
 Moody Tailor System of Dress Cutting 404 Lincoln Inn Court
 Spreen Minnie n e c Gilbert Av and Morris
 Thompson Mrs M flat 17, 212 E 5th
 Varner Ella C 208 Bell Block

Dress Goods.

ALMS & DOEPKE CO., THE,

Main, Canal, Hunt and Sycamore

Dress Linings, Wholesale.

Cincinnati Specialty House (The) 115 W 3d
 Seaman Arthur F & Co 115 W 3d

Dress Makers.

Abbey Clara B 915 Walnut
 Abrams Alice A 1407 Clay
 Ackret Carrie 840 Hopkins
 Adam Ottilie 2442 Vine
 Adams Anna 311 Mulberry
 Adler Nannie 2524 Chatham
 Adolf Alma K 2714 Jefferson Av
 Agen Lizzie 1850 Huron Av
 Ahlfeldt Sophie 151 E McMicken Av
 Ahrens Delia 1335 Sycamore
 Alford Ella 1018 Kossuth
 Alt Hannah R 1324 Main
 Althaus Annie 429 Arch
 Althaus Anna E w s Benson Pl n of Montana Av
 Andejas Paulina 1338 Spring
 Anderson Moselle 4385 Eastern Av
 Anderson Susan 20 Erie Av Mt A
 Anspach Lillian 1718 Fairfax Av
 Anthony Mary W 3242 Beresford Av

MAILING LISTS

ACCURATE LISTS OF ALL KINDS
 LARGEST REFERENCE LIBRARY IN THE WEST

The Circular Advertising Co

411-413 SYCAMORE ST., PHONES MAIN 2437-4755

QUALITY

AND
PRICE

Medals
Souvenirs

The James Murdock Jr. Co.
INCINNATI, O. U.S.A.

MANUFACTURERS
TELEPHONE MAIN 184

Dressmakers—Continued.

Armbruster Sallie 1312 Main
Astroth Louise 3584 Zumstein Av
Aszmus Catharine rear 213 Odeon
Averdick Anna 927 Harriet
Ayres Ianthe 219 Grant
Bachmann Marie 2486 Paris
Backmeier Anna 222 E Rochelle
Baeumer Catharine 1751 Esmonde
Bagel Louise 4237 Brookside Av
Bailey Lizzie 435 Purcell Av
Bailey Nora 4829 Eastern Av
Baldwin Thea L 2801 Park Av
Ballinger Emma 430 Sycamore
Baker Mary A 709 Sedam
Barbour Carrie 975 E 3d
Barker Helen A 713 W 6th
Barnes Maggie Simpson 521 Carlisle Av
Barnes Nettie 2818 Alms Pl
Barr Almira 830 Richmond
Barry Nora M 1061 Baymiller
Bartman Carrie 746 McMakin Av W P
Bauer Margaret rm 41, 225 E 4th
Bauerle Emma 1721 Pleasant
Baur Isabelle 437 W McMicken Av
Beauford Mary A 908 Race
Beck Katherine C rear 1807 Elm
Beck Etta B 530 Smith
Beck Leona E 412 Findlay
Becker Lizzie 215 E 12th
Beckmann Emma & Sophia 729 5th Av
Beiler Adeline 3554 Colerain Av
Bennington Kate 2320 Eastern Av
Bergmann Minnie 2959 Garfield Av
Berlage Elizabeth n e c Liberty and 2d Av
Berliner Lucy 220 14th
Berner Elizabeth 1611 Elm
Bernhard Louise 23 14th
Bernhardt Kate 518 Hopkins
Bethel Belle 517 W 6th
Bettelon Vlara M 3240 Gaff Av
Bicker Adelaide 310 E University Av
Bickett Sabina A 1053 W Liberty
Billow Mrs M E 510 W 8th
Binder Selma 48 W Corry
Bird Jessie 907 W 9th
Birkle Louisa 305 E Liberty
Birney Frances A 416 Clark
Bischer Lizzie 1211 Hopple
Bischoff Mary 2114 Baymiller
Bittelmeyer Mollie 650 Baymiller
Blackburn Addie 934 W 9th
Blacklock Netta 239 Lawrence
Blank Rosa M 1107 W 8th
Blohm Alice M 4258 Williamson Pl
Boeh Rosa H 1214 Loudan Av
Boellinger Madaline 1003 Elm
Bohachek Emma 132 E 13th
Boland Mary 2339 May
Bcnin Henrietta 1605 State Av

Borgemenke Elizabeth 1066 Baymiller
Bosse Minnie 716 Clark
Botts Maud L 3835 Colerain Av
Bouss Bessie flat 314, 1127 Main
Bowen Anna 331 E 6th
Bowman Mrs H L 201 Odd Fellows' Temple
Boyd Alice J 2876 Montana Av
Brackman Louetta 318 Seitz
Bradhold Celia 1044 Wade
Brauer Mary 433 John
Braun Elizabeth 309 W McMicken Av
Braun Theresa 1719 Vine
Breitenbuecher May 713 Clark
Brinker Bernardina 568 Clark
Brockhaus Anna 2351 Clifton Av
Brockman Josephine 1632 Clayton
Brooks Fannie 1030 Rittenhouse
Bross Albertina e s Glendora Av n of St Clair
Brown Emma J 1811 Baymiller
Brown Emma J 3624 Eastern Av
Brown Emma M 250 Pike
Brown L Ora 908 W 8th
Brown Margaret 714 Walnut
Brown Susie 2513 Chatham
Bruck Mary 4225 Turrill
Brueckner Emma 13 W McMillan
Brueckner Emma 2241 Vine
Bruehl Julia 1608 Cooper
Bruggemann Katie 1569 Gest
Bryant Ella 1213 Bank
Bryant Mrs Lou M 741 E McMillan
Buchert Louise 1613 Walnut
Buckley Abbie C flat 16, 918 Walnut
Buergermeister Christine 316 W Liberty
Buescher Dora 733 Armory Av
Burch Eva 715 Richmond
Burke Ann 3473 Colerain Av
Burke Mary 533 W 9th
Burkowsky Otilie 708 Race
Burns Maggie 756 Wayne
Burns Mary 912 Enright Av
Burnside Mary J 502 Oliver
Burrell Nannie 2022 Beechwood Av
Bush Mary 1106 Foraker Av
Butler Dora L 636 Richmond
Cahill Maggie rear 525 Richmond
Cain Mrs Walter B 2642 Alms Pl
Callahan Kate 75 Plum
Callahan Margaret 827 Richmond
Campbell Alice M 821 Main
Campbell Annie M 1523 Knowlton
Campbell Elizabeth 3058 O'Bryon
Campbell Hannah 238 Pike
Canary Maggie 2 Erie Av Mt A
Carlisle Lizzie 1403 Vine
Carpenter Mrs M J 321 W 6th
Carroll Mary E 238 Pike
Carter Aurelia 409 Betts
Caruthers Louise 201 Broadway
Caseldine Jennie 500 Park
Casey Agnes 2072 Gladstone Av
Casey Ethel 731 Carlisle Av
Cassidy Mary M 597 Torrence Rd
Cavanaugh Mary 16 W 9th
Cavanaugh Mary L 524 W 9th
Chapman Olivia 1017 Foraker Av
Christian Anna J 800 Poplar
Chuck Mary 811 Harriet
Cline Anna 2900 Reading Rd
Clobes Annie 9 E 7th
Cluxton Amelia J flat K 32, E 13th
Cochran Jeannette 3113 Eastern Av
Coffin Emma 432 Shillito
Coffman Mollie 990 Hatch
Cele Martha 2608 Stanton Av
Coleman Delia M 940 Barr
Colina Mary E 4123 Lakeman
Condren Margaret T 543 McAlpin Av
Conner Elizabeth flat 3 s e c 8th and Cutter
Connors Nellie 1038 Rittenhouse
Conrard May 561 Hopkins
Conver Barbara 1916 Elmore
Conway Mary 1030 Locust
Cooney Mamie 2608 May
Cope Emma 1318 Apjones
Corcoran Minnie 2320 Florence Av
Corell Eva 15 W Daniels
Cornelius Cora M 335 Smith
Coughlin Mary 943 W 8th
Coyne Josephine 86 W McMillan
Cramer Lulu 714 Richmond

THE SCHMITT SHOW CASE CO.

MANUFACTURERS OF

SHOW CASES,

STORE, BANK and OFFICE FIXTURES.

209 and 211 MAIN STREET,

Telephone Main 1173.

CINCINNATI, O.

Cregmile Miss K R 706 Ridgeway Av
 Croker Constantia H 229 McFarland
 Cronin Agnes 1011 Sturm
 Crosby Georgie 408 Hopkins
 Crowther Elizabeth 822 Armory Av
 Crozer Maggie rm 42, 313 Sycamore
 Crumley Mary 418 Carlisle Av
 Cunningham Alice F 3475 Stathem Av
 Cunningham Lizzie rear 2640 Alms Pl
 Curran Mollie 1442 State Av
 Curry Mary C flat 4, 2126 Auburn Av
 Dahlke Mrs E A flat 5 n w c 14th and Vine
 Dalie Jessie F 10 E 13th
 Daly Alice 1569 Pullan Av
 Daly Delia 2622 Keck
 Daly Sarah C 930 Hawthorne Av
 Danner Sidonie 219 W 9th
 Darnell Mrs Annie M 2602 Vine
 Davis Anna E 1756 Pulte
 Davy Mamie 1803 Central Av
 Dawson Maggie s s Spring Grove Av e of
 Amman Av W P
 Day Jennie 231 Broadway
 Day Martha 258 Strader Av
 Dearwester Frances flat 24, 510 Lock
 Dekebach Anna 1614 Western Av
 Decker Antoinette T 2310 W 6th
 Decker Augusta 208 Orchard
 Dee Elizabeth 758 W 7th
 Dees Lena 15 Allison
 Demolet Barbara 2323 Vine
 Denk Mary 1634 Highland Av Mt A
 Denniston Emma B rm 88, 225 E 4th
 Dermody Mary & Sallie 1052 Gilbert Av
 deSerisy Augusta 4338 Beech Hill Av
 Dick Louisa West Fork Rd Millcreek Tp
 Diers Anna K 117 Findlay
 Diers Henrietta 130 Winkler
 Dignin Julia 1007 Chapel
 Dill Mrs E L 28 W 7th
 Discher Lizzie 3036 Reading Rd
 Diskin Nellie 2739 Columbia Av
 Diss Kate 3124 Lincoln Pl
 Distler Louisa 2011 Elm
 Dobson Elizabeth & Anna flat 2, 20 E 7th
 Doddy Anna M 944 W 8th
 Doeren Ella C 41 W University Av
 Doerle Katie 1707 Western Av
 Dogan Matilda 929 Wade
 Donnelly Alpha 414 Elizabeth
 Donovan Hannah 2232 Kenton
 Dornette Carrie 1836 Fairmount Av
 Doty Gertrude 415 E 3d
 Dougherty Alice 793 E McMillan
 Drake Lida 1403 Race
 Drennon Emma n s Spring Grove Av e of
 Station Av W P
 Druhman Rose A 4227 Langland
 Duckworth Lelia 705 W 5th
 Duffy Margaret 459 E 5th
 Duffy Mary 323 E 7th
 Dunlevy Anna 1005 Neave Bldg
 Dykes Sadie 530 Smith
 Eastman Elizabeth A 4124 Fergus
 Eberhardt Rosalind 229 E Pearl
 Eha Louisa 1815 Race
 Eichenlaub Adelheide 200 Peete
 Eichhold Mary E 3323 Fairfield Av
 Eick Alice 131 W 9th
 Eisenman Mary A 968 McPherson Av
 Elland Vina 559 E Liberty
 Ellerman Ida 564 Clark
 Ellsworth Fannie 2422 Gladstone Av
 Elsbernd Gertrude S Milk
 Elvord Mary 900 Race
 Ely Mary 515 Camden
 Emmeluth Caroline 413 Ridgeway Av
 Engelhardt Lena 49 W McMillan
 Eppinger Nora 2242 Vine
 Eppink Margaret 2871 Henshaw Av
 Erdhaus Elizabeth M s e c St Gregory and
 Pavilion
 Erlenwein Christine 1617 Race
 Ernst Agatha 2023 Elm
 Etter Bertha 130 Calhoun
 Evans Lizzie 710 Richmond
 Evans Mary 6 Riverview Pl
 Eversfield Elizabeth 421 Carlisle Av
 Fancher Ella N 419 Arch
 Farnan Anna 2015 Vine
 Farquer Sallie w s Considine Av nr Liberty
 Farrell Bettie 944 Gest

LEARN
SHORTHAND
 CINTI SCHOOL OF PHONOGRAPHY
HARRISON BLDG.
 31-E, 4TH ST. CINTI, O.

Fasold Dora 1737 Pulte
 Fay Jennie B 251 Butler
 Fearing Nellie B 212 Woodward
 Fehl Margaret R 3518 Handman Av
 Fehring Margaret 827 Bank
 Feldhaus Mary 1021 Gest
 Feller Clara 14 E McMillan
 Fenn Margaret 648 Crown
 Fenner Mary E 1385 Myrtle Av
 Fessel Emmelie 1707 Madison Rd
 Fey Paulina 1979 State Av
 Fichtenkam Lisetta E 400 Elizabeth
 Ficken Emma 2742 W 6th
 Fields Angeline 631 Kenyon Av
 Finke Charlotte L 3523 Middleton Av
 Finley Julia 303 W Front
 Fennerty Tessie 26 E 8th
 Fischer Anna 2250 Vine
 Fish Hester 324 W 5th
 Fisher Alice M 824 W Liberty
 Fisher Eliza 1533 Freeman Av
 Fisher Nettie 2532 Western Av
 Fitzgerald Jennie 628 W 5th
 Fitzpatrick Alice 1129 W 6th
 Flaherty Catharine 1750 Pulte
 Fleming Mary M 110 E 9th
 Flomerfelt Ida 234 Stanley Av
 Foley Bessie 612 Kenyon Av
 Foote Pauline 2456 Gilbert Av
 Fortmann Rose 1100 Fagin
 Fox Clara B & Ella E 1303 Linn
 Fox Emma C 2845 Astoria Av
 Fox Irma B 1510 Cutter
 Francis Mrs Jas 306 W 7th
 Frank Maggie 536 Clinton
 Frazee Amanda 3833 Eastern Av
 Frazee Luella H 1726 Fairfax Av
 Frese Louise 119 Findlay
 Frickert Mary E 2383 Wheeler
 Friedrich Lena 428 Armory Av
 Fuller Laura E 904 Findlay
 Gabriel Catherine 944 Barr
 Gardner Lulu 2230 Ravine
 Gauche Elizabeth M 32 Glenn Bldg
 Gay Mrs J T 19 E 9th
 Geglenn Lizzie 79 Peete
 Gellert Mary J 1528 Bremen
 Gerlach Mary 752 Straight
 Geyer Emma 332 E 5th
 Giani Mary R 915 1/2 E McMillan
 Gibbens Anna 138 1/2 W 9th
 Gibbs Laura 131 W 9th
 Gibb Maria J 1517 Vine
 Gilfillen Sadie 4215 Turrill
 Gillespie Hattie E flat 2, 434 Race
 Gilligan Anna 718 W 9th
 Gilmore Gussie 708 W Front
 Ginsberg S 1580 Central Av
 Glaub Katie A 3901 Dumont
 Gleason Catherine A s w c Boal and High-
 land Av
 Gleason Kate s s Elberon Av w of Mt Hope
 Av
 Gleason Ella 2527 Hemlock
 Gobrecht Julia G 3222 Glendora Av

TYPEWRITING

LETTERS IN IMITATION TYPEWRITING
LARGEST CAPACITY - BEST WORK

The Circular Advertising Co

411-413 SYCAMORE ST. PHONES MAIN 2-497-4795

QUALITY

AND
PRICE

**Carriage
Trimmings**

The James M. Mordock Jr. Co.
116 Opera Place CINCINNATI, O. U.S.A.

MANUFACTURERS
TELEPHONE MAIN 184

Dressmakers—Continued.

Godar Lena 257 Calhoun
Goff Clara B 629 W 4th
Gohs Martha 1026 Wade
Good Fannie 1312 Vine
Goodin Emma A 251 Stanley
Goosman Anna 2423 Vine
Gorbach Bertha 3149 Harrison Av
Gordon Carrie 407 Wade
Gore Jessie B 1814 Elm
Gough Kate 1843 Reading Rd
Grady Margaret 1028 Clark
Graeser T & L 2125 Rice
Graves Eula L flat 24 sec Copeland and
McMillan
Greenway Constance 1931 Vine
Griffing Ellen 2729 Jefferson Av
Griffith Agnes flat 5, 519 Race
Griszmer Elizabeth 1013 W Liberty
Grogan Carrie H 788 E McMillan
Groneweg Emma 4054 Colerain Av
Gross Eleanor 729 Clinton
Grosskopf Anna 538 York
Grosskopf Augusta 450 Bank
Grothaus E & S 225 Hearne Av
Groves Alice 813 Central Av
Groves Frances A 424 W 3d
Guethlein Emma 245 Shillito
Gutenstein Caroline 1003 Linn
Guth Lucretia 2122 Beechwood Av
Haab Mary 319 W McMicken Av
Hackenbruch Anna 614 W McMicken Av
Hackman Carrie R 1020 W 7th
Hageman Mattie G 4213 Mad Anthony
Hagemeyer Mary 1707 Harrison Av
Hahn Bertha 1429 Pullan Av
Haley Anna 1204 Cutter
Hall Sarah J 2456 Gilbert Av
Hamilton Ellanette 424 McAllister
Hamilton Minnie 673 W 4th
Hammer & Hasenzahl 2532 Park Av
Hanks Anna sec Armory Av and Linn
Hanley Julia A flat 6, 340 W 4th
Hanley Margaret 1232 Loudon Av
Hannegan Margaret 251 E Rochelle
Hanner Caroline E 1518 Linn
Harbach Mary 549 Findlay
Harig Rose 2206 Calumet
Hart Addie 702 Kenyon Av
Hartman Anna E 222 Mohawk
Hartman Mamie 317 Webster
Hartman Mary 414 E 5th
Hartmann Mary 1608 Mansfield
Hartung Mary 1725 Elm
Hasnau Amelia 813 Wade
Hassan Lillie M 1101 E 3d
Hassmann Amelia 423 Oliver
Hathaway May 565 W 6th
Hatke Katharine 3014 Hackberry

Hatton Sarah 2239 Wheeler
Hazelrigg Ada 28 E Canal
Heaford Annie d'A 518 E 3d
Healy Martha 611 W 7th
Heery Mabel 658 W 5th
Heihaus Sophia L 1016 Poplar
Heim Lena 1124 Jackson
Heimbach Alma 34 E McMillan
Heinlein Minnie L 1266 Oak Av
Held Mamie 1622 Earl Av
Helwig Mary 3340 Bishop
Hencke Linda & Nora 2814 Euclid Av
Hendren Sarah E 134 Saunders
Henske Lizzie 15 Mary
Herbert Ella M 2629 Jefferson Av
Herbolsheimer Edna M 1514 Blue Rock
Herier Luia J 967 Elberon Av
Hermes Dora 4257 Chambers
Herrmann Lizzie rear 1451 Harrison Av
Hesch Mary 2537 Cummins
Hess Barbara 1700 Harrison Av
Hess Kate 1134 Dayton
Hess May E 3742 Liston Av
Heuckmann Catharine 2530 Dennis
Heyob Clara 2359 Clifton Av
Hibbets Flora 124 W 9th
Hickey Ella A 326 E 4th
Hildreth Miley 1123 Elm
Hill Rosa 1382 Hopple
Hilmes Mary 1115 Spring
Hils Caroline C 738 Laurel
Hine Maggie 2011 Linn
Hirlinger Elise J 2228 Guy
Hisle Mary 846 Wehrman Av
Hodges Louada 2074 Eastern Av
Hoeffer Mary H 2818 Zeltner
Hoffman Augusta & Matilda 7 St James Pl
Hoffman Louisa 937 Betts
Hoffmann Angeline 1721 Harrison Av
Hoffmeyer Lizzie 3518 Hudson Av
Hogan Bridget M 334 Smith
Fogelucht Anna M 1872 Huron Av
Holderfield Theresa 219 Grant
Hollis Elizabeth 917 1/2 E McMillan
Hollstegge Mamie 1737 Fairmount Av
Hollstein Katie 3117 Scioto
Holtke Frances 1621 Madison Rd
Holtmeier Josephine 2678 Dennis
Hook Helen J 1531 Baymiller
Hooker Anna 3727 Drake Av
Hopkins Mary 841 W 7th
Hopper Kathryn 67 Glenn Bldg
Hopper Mrs S E 408 Carlisle Av
Horman Lulu 271 Gilman
Horman Margaret 704 Freeman Av
Hoskinson Emma 2514 Kemper Lane
Howard Betty 831 W 7th
Howard Ida 925 Barr
Hubbard Cora A 912 W 9th
Huber Ada 2208 Wheeler
Huber Clara 4213 Dane
Huber Mamie 2306 Vine
Eueskemeier Matilda M 3908 Llewellyn Av
Hug Blidah 2522 Vine
Eugenberg Catharine 3215 Harvey Av
Hughes Louisa B 4177 Hamilton Av
Huller Lizzie 1636 Providence
Hummel Barbara 2225 Ravine
Hunnefeld Emma 122 E 12th
Hunt Mary J 741 Carlisle Av
Huttsell Miss M M rm 75, 222 W 4th
Hyatt Minnie n w c Donahue and Highland
Av
Imsieke Mrs M L 1234 Elberon Av
Inderrieden Edna flat 7, 1584 Central Av
Inderrieden Lizzie 945 Blair Av
Insko Sarah J 409 W 6th
Isphording Louisa 1817 Baymiller
Jabbusch Hulda 1327 Elam
Jackson Emma 316 14th
Jackson Mary 4651 Cresap Av
Jacob Caroline 312 Webster
Jacob Lucy 1616 Vine
Jacobs Mrs N P flat 7, 32 E 9th
Jamison Mary A 1337 Walnut
Janszen Mamie 826 W Court
Jarvis Lillian flat 2, 403 John
Jenkins Rachel 3136 Hackberry
Joering Elizabeth 1204 Budd
Johnen Augusta 2100 Vine

THE SCHMITT SHOW CASE CO.

MANUFACTURERS OF

Bank, Office and Store Fixtures.

209 and 211 MAIN STREET,

Telephone Main 1173.

CINCINNATI, O.

Johnson Jeannette n e c Carlisle Av and Mound
 Johnson Laura V 719 Betts
 Johnson Mary 2330 Gladstone Av
 Johnson Minnie E 422 Betts
 Johnson Nellie 63 Glenn Bldg
 Jones Ada flat 3, 361 E 3d
 Jones Evaline 2947 Cleinview
 Joseph Pauline n w c 12th and Jackson
 Juilfs Adella O 559 Epworth Av W P
 Jung Louisa 1 Milk
 Kaiser Kate e s Carthage Pike n of Clinton Springs Av
 Kass Katie 1317 Elam
 Kassau Minnie 213 E University Av
 Kassler Katie M 909 Findlay
 Kates Katherine 55 Glenn Bldg
 Kathe Helen 846 Laurel
 Katterjohn Minnie 4143 Witter
 Kaufmann Minnie 621 Walnut
 Kavaney Margaret 1979 Madison Rd
 Kebler Mary 1222 Bremen
 Keenan Anna R 906 Hopkins
 Keidel Frieda 208 Donahue
 Keilwerth Kate 24 E Liberty
 Kelly Honora 241 St Peters
 Kellner Mary 914 E McMillan
 Kelly Agnes 1406 Pleasant
 Kelly Mary 506 W 9th
 Kennedy Ella 415 W 6th
 Kennedy Mary 595 Torrence Rd
 Kent Katie 732 Laurel
 Keppler Rose 1732 Bremen
 Kerr Nettie E 540 Hopkins
 Kersting Ida 145 Saunders
 Kibler Mrs C 325 E 4th
 King Claris 1353 Main
 King Ella 237 W 6th
 Kinsler Mary 332 Kilgour
 Kipper Maggie rear 1616 Vine
 Kircher Anna K 2930 Jefferson Av
 Kirgan Mrs E 2463 Eastern Av
 Kirkpatrick Lena 1306 Baymiller
 Kirton Mrs L E 2444 Gilbert Av
 Kist Frances 1731 Elm
 Kist Theresa 1731 Elm
 Kistner Emma 1241 Bates Av
 Klausung Louise 4161 Pitts Av
 Klein Lena 1544 Central Av
 Klein Sophia M 3030 Cinnamon
 Klekamp Louisa 1112 St Gregory
 Klesz Anna 1832 Baymiller
 Kline A Kate 277 Calhoun
 Kluennen Antonetta T 1203 Broadway
 Klumb Rosa 1707 Western Av
 Kniemueller Lena 1103 Purcell Av
 Knille Minnie E 1101 Purcell Av
 Kobmann Augusta 1420 Elm
 Koch Berdina 2658 W 6th
 Koegel Johanna 2510 Cook
 Koelln Sisters 1201 W 7th
 Koeninger Anna M 744 Hopkins
 Kohler Kate 2718 Scioto
 Kokron Annie 2523 Park Av
 Konersman Fannie 2351 Kenton
 Koopmann Lizzie 513 Findlay
 Korn Appolonia 1811 Vine
 Kraatz Mrs Jessie 1344 Vine
 Kramer Helen 1023 Freeman Av
 Kraus Catharine L 111 W 12th
 Krebs Christina 1612 Hoffner
 Krenkel Alice 1617 Baymiller
 Kreutzer Sophia 18 E University Av
 Kreyenhagen Louise 1617 Broadway
 Krieger Fredericka 415 Findlay
 Krimme Emelia 414 Wade
 Kroger Sisters 1813 Race
 Kropf Margaret 2405 Clifton Av
 Krueger Hermina E 527 W McMicken Av
 Krup Catharine 1115 Carney
 Kruse Minnie 679 Delhi Av
 Krusling Catherine 1808 Freeman Av
 Kugler Josephine 251 Southern Av
 Kuhn Elizabeth 1907 Central Av
 Kunst Anna 541 Oliver
 Lachman Rae 752 Betts
 Lacker Lena 2911 Sander
 Laeubly Christina J flat 5, 26 W Court
 Lagemann Lena 1404 Sycamore
 Lanahan Mary 615 W 6th
 Landsiedel Ida 711 W 6th
 Lane Julia 406 Milton

CINCINNATI SCHOOL OF PHONOGRAPHY.

A. R. CAMPBELL PRIN

HARRISON BLDG.

31-E, 4TH ST. CINTI, O.

Lane Kate 2707 Preston
 Lang Mrs Lorena 3540 Florida Av Ev
 Lang Mrs P P w s Westview Av nr Fairview Av
 Lang Sophia 3736 Spring Grove Av
 Lange Millie C 2153 Loth
 Langerman Rose 1722 Elm
 Langley Julia 2009 Madison Rd
 Langsdorf Katie 3964 Eastern Av
 Lasance Marie 2406 Copeland
 Lauck Theresa 222 Renner
 Laur Lina 2014 Baymiller
 Lauth Louisa 2024 Vine
 Lawrence Lizzie 917 1/2 E McMillan
 Leaf Edith 1417 Chase Av
 LeFeber Josie 1643 Hamer
 Lehane Mary 764 E 6th
 Lehfeldt Lina 309 W Liberty
 Leisler Mrs F s w c 9th and Race
 Lenahan Mary A 514 Richmond
 LeRosen Angie 808 W 9th
 Leslie Mary C 2340 Kenton
 Lewin H & F 731 Kenyon Av
 Lewis Mary C 266 Auburn Av
 Lewis May 8 Erie Av Mt A
 Lieberth Christine 1334 Ethan Av
 Lightner Mrs J H 811 Race
 Lightner Mrs Wm J 1520 Forest Av W H
 Lind Helen M 708 W 9th
 Lindemann Lizzie 2610 Scioto
 Lingenfelter Lilly flat 1, 1071 Cutter
 Litmer Sadie 902 W Court
 Liverpool Ida B 1106 Chapel
 Lloyd Mary 1238 Loudan Av
 Lohr Lottie 679 W 4th
 Lohr Sisters 24 Allison
 Lorenz Carrie 518 Clinton
 Loverette Anna E 332 W 5th
 Lovie Margaret 530 W 7th
 Lucht Minnie 229 Franklin
 Luebbers Mary 1043 Baymiller
 Luft Estelle E 1054 Wade
 Luhn Louise 512 W 9th
 Lyons Alice 2130 Beechwood Av
 Lyons Mary 1124 Fuller
 McCabe Mrs Frances 1614 Main
 McCabe Katie 642 Race
 McClare Winifred 634 Mound
 McCleary Honora 544 Carlisle Av
 McConnell Mattie 700 Carlisle Av
 McCormack Fannie 1262 E Front
 McCoy Marv 1024 Linn
 McDonald Mary 604 Richmond
 McGraw Kate 428 Elizabeth
 McHugh Bridget T 310 E 7th
 McHugh Lizzie 885 Glenwood Av
 McHugh Sallie A 306 Neave Bldg
 McKean Mrs C 319 W 4th
 McKinley Mary P 310 W Liberty
 McLeod Mrs Annie R 3611 Michigan Av
 McMahan Mary 38 E 3d
 McQuillan May 714 W 4th
 Madden Hannah 909 Laurel
 Maffey Mrs G S 4824 Belle Av W P
 Maher Julia n e c Liberty and 1st Av

PRINTING

SPECIALTY OF CIRCULAR WORK FOR MAILING
 LETTERS - CIRCULARS - BOOKLETS - FOLDERS
 QUICK SERVICE - FINE WORK

The Circular Advertising Co

411-413 SYCAMORE ST. PHONES MAIN 2497-4795

QUALITY

AND
PRICE

**NAME
PLATES**

The James Murdock Jr. Co.
116 Opera Place CINCINNATI, O. U.S.A.

MANUFACTURERS
TELEPHONE MAIN 184

Dressmakers—Continued.

Maher Maggie 19 E 8th
 Mahoney Mary 635 W 6th
 Mahony Flora 747 W 6th
 Mahood Annie n e c Mozart and Beech
 Maier Helen 1609 Cumber
 Mallory Josephine 2922 Alms Pl
 Malloy Anna 911 E McMillan
 Mally Hanora 520 Clark
 Mangold Misses M A & C K 314 Piedmont
 Av
 Margeson Mary 434 W Court
 Markus Ella & Ida 2150 McLean Av
 Marrin Ida 647 Rockdale Av
 Marshall Mary E 1654 Elmore
 Martien Adelaide M 627 Broadway
 Martin Mrs M Alice 2790 Observatory Av
 Martin Kate M 2640 Alms Pl
 Marty Marie M 2000 Western Av
 Mathers Priscilla 1574 Freeman Av
 Matscheck Mary 329 Woodward
 Matt Anna T 2854 Henshaw Av
 Matt Maggie 2934 Sidney Av
 Maywurm Emma flat 3, 1431 Main
 Meara Anna 706 Cutter
 Meehan Margaret M 1026 Kossuth
 Meinerding Kate 1029 Bank
 Meissner Johanna rear 1810 Race
 Meister Caroline 2967 Terrace Pl Camp
 Washington
 Meixner Amanda C 2259 Loth
 Menge Mary C 952 Hatch
 Menke Mrs G H 3114 Woodburn Av
 Menke Mary Ann 1025 Freeman Av
 Merritt Anna 1016 W 8th
 Metz Catharine 1221 Walnut
 Meyer Amelia 2363 Ohio Av
 Meyer Minnie 522 Dandridge
 Meyers Ella 540 Clinton
 Meyers Josie 3629 Borden
 Meyers Louise M 2906 Falke
 Meyers Stella C 256 Calhoun
 Middelkamp Anna 4237 Fergus
 Middlecamp Mary C 911 Paradrome
 Miller Elizabeth H 2811 Woodburn Av
 Miller Jennie 321 Perry
 Miller Maggie 2160 Staebler
 Miller Sarah 219 Orchard
 Minihan Josie 2340 Symmes
 Minning Clara n w c Shillito and Harvey Av
 Moller Annie M 1061 John
 Molloy Katie J 766 E McMillan
 Mongan Annie 318 W Water
 Montgomery Kate n s Salem b Menlo Av and
 Stettinius Av
 Moore Sarah F 320 W Court
 Moore Sophia 26 15th
 Moran Nellie A 1213 Beech Av

Morgan Anna E 123 Garfield Pl
 Morgan Maggie 1070 Central Av
 Morrison Mrs A F flat 3, 304 Laurel
 Merton Kate 823 Richmond
 Moser Mary E 940 Clark
 Mueller Emelia 1800 Freeman Av
 Mullen Catharine 325 Audubon
 Mullen Florence 912 W 9th
 Mullen Louise 218 Magnolia
 Mulvihill Winnie 806 Kenyon Av
 Murphy Anna E 1214 W 8th
 Murphy Anna J 1378 Hopple
 Murphy Ella E 4163 Columbia Av
 Mutter Magdaline 2812 Eden Av
 Naegel Carrie 4164 Spring Grove Av
 Nauman Fredericka 236 E Rochelle
 Naylor Elizabeth flat 12, 918 Walnut
 Nees Minnie E rear 1911 Baymiller
 Neu Lulu 441 Dayton
 Neubauer Bertha 733 Clinton
 Neuhauser Lizzie 1051 John
 Newton Belle 2600 Alms Pl
 Nicholson Catherine 1328 Walnut
 Nicholson Mayme 110 E 13th
 Niedhamer Minnie flat 3, 2825 Woodburn Av
 Niehaus Stella 1203 Bates Av
 Niemann Emma 1516 Gorman
 Niesen Elizabeth 1210 Sycamore
 Niewedde S & D 2834 Highland Av Mt A
 Nisonger Alice 2050 Eastern Av
 Nolan Nellie 807 Carlisle Av
 Noonan Margaret M flat 1, 2600 Woodburn Av
 Norris Mary E 1204 Race
 North America A 1778 Sycamore
 Nowack Anna 1623 Sycamore
 Oberklaus Carrie 1615 Pleasant
 O'Brien Mary 950 Pavilion
 O'Brien Mattie 435 Hopkins
 Obronsky Anna 1418 Central Av
 Ocke Catherine 4140 Hamilton Av
 O'Connor Nora M 4338 Kirby Av
 Odell Fannie J 520 Elm
 O'Donnell Katie 845 Armory Av
 O'Dowd Anna 824 Richmond
 O'Dowd Celia 824 Richmond
 O'Dowd Nellie 824 Richmond
 Oertel Margaret 1024 W Liberty
 Oglesby Marietta 508 W 5th
 Ohm Mary E 2916 Colerain Av
 O'Keefe Mary 815 Rockdale Av
 O'Loughlin Mary 633 Prospect Pl
 O'Neil Louise 610 E 5th
 O'Neill Sarah E 215 E 7th
 Opel Lizzie 3231 Glendora Av
 O'Reilly E Jane 2047 Madison Rd
 Orendorff Mary 924 Barr
 O'Ryan Elle 3046 Reading Rd
 Osborne Ella 1027 W 8th
 Ostendorf Lizzie 415 Woodward
 Ott Dora A 536 W McMicken Av
 Paffe Anna 1105 St Gregory
 Page Octavia W 434 Richmond
 Palmer Luella 128 Garfield Pl
 Parmer Virginia 3626 Borden
 Parry Mary E 917 1/2 E McMillan
 Passafume Rosa 534 W 6th
 Pate Emma L 1019 Kossuth
 Pattee Mrs J 615 Central Av
 Patton Anna 539 Findlay
 Patton Josie L 1694 Harrison Av
 Payne Rose 625 Webb
 Petty Florence 639 W 9th
 Pfalzgraf Lena 102 W Clifton Av
 Pfister Lizzie 2542 Park Av
 Pfanzen Sophie 1614 Hughes
 Phillips Josephine 3814 Eastern Av
 Piepenbring Rosa 1927 Vine
 Pieper Anna E 2902 Reading Rd
 Pieper Catherine 1706 Western Av
 Pirne Paula 2826 Euclid Av
 Fistor Lizzie 106 E Liberty
 Pittroff Fannie 1618 Linn
 Pitzer Lorenia E 428 Smith
 Pohlmeier Lulu 214 E 12th
 Poland Mary 213 E Liberty
 Powers Kate 1060 Rittenhouse
 Prime Mrs Iva L 551 Clark
 Promnitz Louise 315 E 4th
 Propheter Anna 11 E Liberty
 Pruhs Mary 812 W 9th
 Quinn Alice 919 W 9th

THE SCHMITT SHOW CASE CO.

MANUFACTURERS OF

STORE FIXTURES

AND

SHOW CASES,

209 and 211 MAIN STREET,

Telephone Main 1173.

CINCINNATI, O.

Quinn Maggie rm 86, 225 E 4th
 Rachford Lena G 506 W 6th
 Raible Louise rear 3804 Edwards Rd
 Ralphy Carrie L 1115 Chapel
 Randol Mrs Walter E flat 3, 1006 Vine
 Ratchford Lena flat 7, 521½ W 6th
 Rauch Lizzie B 217 Calhoun
 Rauls Susie 1308 Cutter
 Reardon Frances 817 Rockdale Av
 Reckers Katie 216 E 12th
 Reddington Kate 513 Richmond
 Redkey Elizabeth 508 Clark
 Reece Jennie E 54 E McMillan
 Reed Lillie M flat 6, 32 E 9th
 Reeder Ida 56 E McMillan
 Reehl Mary 3602 Idlewild Av
 Regan Mary 4228 Mad Anthony
 Reid Anna 329 W 7th
 Reid Grace W 318 Shillito
 Reinhart Elise sec University Av and
 Highland Av
 Reith Marie 700 Reading Rd
 Reuter Clara 533 Betts
 Reyneck Mrs Edna 1027 E McMillan
 Reynolds Elizabeth 670 Rockdale Av
 Rheinisch Ku Elizabeth 2563 Hackberry
 Rheuff Mary M, Talbott Av nr Harrison Av
 Rickowska Elizabeth 2648 Spring Grove Av
 Rieg Norma 49 W Corry
 Rieth Susan 2537 Erie Av H P
 Ringgold Josephine 427 Elizabeth
 Rinner Anna 1544 Freeman Av
 Ritzi Anna, Lauk st Clifton
 Robertson Lou 431 Richmond
 Robinson Mrs Sarah 2103 Beechwood Av
 Roehm Mrs Mary 908 York
 Roepke Anna A 2921 Sander
 Roewer Augusta 551 Findlay
 Rogers Hannah flat 6, 434 Race
 Rohan Mary 614 E 5th
 Roll Minnie 745 Hopkins
 Romanowitz Kate 550 Woodward
 Roman Nellie A 940 Kenyon Av
 Roschenkemper Anna 709 Kenyon Av
 Rosenfeld Jennie 1253 Elm
 Rosenthal Ethel 520 W 5th
 Ross Miss L M 419 Carlisle Av
 Rothenhoefer Amanda 22 Findlay
 Rothkopf Carrie 1634 Western Av
 Rott Lena 1703 Blue Rock
 Rowan Anna A s s Liberty w of Beech Av
 Royston Minnie 554 W 7th
 Ruane Annie 514 W 9th
 Runge Bernardina 1201 Poplar
 Rusk Rilla 639 W 8th
 Ruskaup Mary L 1119 Main
 Russell Martha 431 Carlisle Av
 Ruthemeyer Mrs F H 827 Laurel
 Ryan Cahrlotte 524 Sycamore
 Ryan Mrs M A 6th fl 138 W 4th
 Ryan Stella 426 Smith
 Rymer Hattie B 418 W 8th
 Suffin Mrs Kate 1337 Pendleton
 Salisbury Mrs May 312 Ludlow
 Sample Anna 710 Linn
 Sanders Elizabeth 62 E McMicken Av
 Sanders Marnie K 2545 Western Av
 Sasse Mary E 1726 Highland Av Mt A
 Savage Mary M 1014 Grand Av
 Schacht Katie nec Powers and Herron Av
 Schaefer Elva 527 Bridge
 Schaefer Lizetta 811 Poplar
 Schaefer Louisa E 1030 Regina Av
 Schafer Elizabeth 1918 Pleasant
 Schaffner Emma L 2517 Vine
 Schediwy Mary 2129 Winchell Av
 Scheer Jennie 1952 Forest Av W H
 Scheibli Adele 812 Locust
 Scheidel Martha 2219 Ohio Av
 Schick Carrie 266 Mohawk
 Schlarman Carrie 315 Mill
 Schkottmann Elizabeth A 1996 Madison Rd
 Schmedes Mary s s Lehman Av e of Grand Av
 Schmidt Elizabeth 1607 Pleasant
 Schmidt Fredericka Wolff st Westwood
 Schmidt Julia 1810 Baymiller
 Schmidt Lydia 2983 McMicken Av
 Schmitt Dora 2106 Vine
 Schmitt Margaret J n w c Corry and Pecan
 Schnapp Anna 230 Calhoun
 Schneider Caroline 1587 Tremont

SHORTHAND DAY AND NIGHT SCHOOL

CINTI SCHOOL OF PHONOGRAPHY

HARRISON BLDG. 31 E. 4TH ST. CINTI, O.

Schneider Henrietta 2613 Vine
 Schnuck Louise 320 W Liberty
 Schoemer Lena 843 Charlotte
 Schoenenberger Sisters 510 Bauer Av
 Scholl Jennie 4227 Turrill
 Schradin Fredericka 1641 Knowlton
 Schrickel Louise 41 E 4th
 Schroder Lulu 1746 Elmore
 Schroeder Louisa 1402 Race
 Schrotz Minnie 1913 Central Av
 Schubert Katie 2862 W 6th
 Schuessler Mrs Bertha C 2818 Zeltner
 Schulte Anna 2702 McMicken Av
 Schultz Lulu 759 Epworth Av W P
 Schultze Annie 1416 Main
 Schulz Anna 1720 Elm
 Schumann Carrie 1608 Walnut
 Schwab Anna G 3239 Jefferson Av
 Schwear Helena 468 Dayton
 Schwemlein Matilda 1613 Sycamore
 Schweninger Mollie 1066 Baymiller
 Sedgewick Mary A 2128 Gilbert Av
 Seery Mary J 874 Ludlow Av
 Seiter Louisa 221 15th
 Seiwert Elizabeth 4000 Spring Grove Av
 Sextro Elizabeth 30 Mulberry
 Shea Miss M A 66 Glenn Bldg
 Sheehy Mary 44 Mitchell Bldg
 Shillito Mrs Alice N 2505 Vine
 Shorten & Brangan 769 Barr
 Siebel Etta 242 Loraine Av
 Siefert Eleanora 1029 Marshall Av
 Siefert Mary M 3072 Colerain Av
 Silbernagel Louise Eva 2717 Van
 Silvernale Barbara Kehm 329 Hearne Av
 Simon Ida 22 15th
 Simms Mrs H B 1412 Vine
 Simpson Grace 1123 Foraker Av
 Singer Lillian 950 Hatch
 Slevin Delia 1110 Spring
 Slocum Olive E 43 Glenn Bldg
 Smigelwicz Josephine 1909 Colerain Av
 Smith Belle 1220 Loudon Av
 Smith Letha R 722 Bauer Av
 Smith Mrs M M 1512 Elm
 Smith Mary 1029 Pine
 Smyth Catharine Day 1039 Clark
 Snider Almarty M 3428 E Water Pendleton
 Snider Fannie 547 W 7th
 Snyder Sadie 718 W 5th
 Soles Rachel C 804 Grand Av
 Solomon Jennie 2615 Park Av
 Speck Anna 2330 Wheeler
 Spellman Mary C 3034 Reading Rd
 Spence Lottie 3046 Reading Rd
 Sperl Flora 208 W Liberty
 Spichtig Mary 1431 Clay
 Spicker Pauline 322 Webster
 Spickerman Mrs Katherine 2812 Colerain Av
 Spranz Lou 727 W 9th
 Spreng Anna 1630 Baymiller
 Stagman Mary E 232 W Court
 Stanton Kate 526 Laurel
 Stark Mrs A E 921 York

ADDRESSING

ENVELOPES ETC. ADDRESSED
BY HAND OR MACHINE

The Circular Advertising Co

411-413 SYCAMORE ST. PHONES MAIN 2497-4795

QUALITY

EACH PRICE

**STAMPS
and SEALS**

The James Murdock Jr. Co.
118 Opera Place CINCINNATI, O. U.S.A.

MANUFACTURERS
TELEPHONE MAIN 184

Dressmakers—Continued.

Stark Carrie 1431 Main
 Stegner Ladora 1757 Sycamore
 Stehle Hilda B 3234 Bishop
 Steidle Louisa 834 Carlisle Av
 Steidle Theresa 834 Carlisle Av
 Steimer Mary E 1780 Baltimore Av
 Steinau Eva flat 2, 310 W 7th
 Steinfeld Barbara 1210 Clay
 Steinmetz Rosa A 125 Garfield Pl
 Steitz Mrs Fred 1233 Elm
 Steltenpohl Anna 1025 Dayton
 Steman Mary 1606 Elm
 Stephan Julia L 1344 John
 Stephan Wilhelmina 313 Webster
 Stepp Mary E 222 Richmond
 Steppler Louise 2177 Sohn
 Stevenson Anna R 1726 Fairfax Av
 Stewart Anna M rm 48, 219 W 6th
 Stocker Catharine M 727 Burns
 Stocks Mabeth 502 Richmond
 Stoeckle Mrs Rosa 130 W Elder
 Stokes Marie I 648 Crown
 Stout Lillie 421 Armory Av
 Strack Marian 605 Church
 Straw Bertha 906 Mound
 Strasser Mrs Carrie 4215 Spring Grove Av
 Straukamp Adelaide 2647 Dennis
 Strybel Mamie 3334 Southside Av
 Sullivan Emma P 2910 Reading Rd
 Sullivan Mary T rm 42, 313 Sycamore
 Suptus Matilda 3224 Glendora Av
 Sutthoff Lizzie 1134 Dayton
 Sweeney Carrie 423 Richmond
 Sweeney Winifred 1704 Madison Rd
 Taack Ella 1731 Carl
 Tabeling Anna T 106 E Clifton Av
 Taphorn Bernardina 914 Laurel
 Tapke Theresa 405 Collins Av
 Taylor Amanda 60 E Auburn Av
 Taylor Mrs Randa 822 W 5th
 Taylor Sisters 306 E 4th
 Teveluwe Philomena 510 Freeman Av
 Thede Emma 2009 Clarion Av
 Theis Maggie 235 Renner
 Theis Mary 1619 Sycamore
 Theobald Marie 1566 Elm
 Thieken Mrs Ida 1326 Cutter
 Thienemann Lizzie 112 E Clifton Av
 Thiery Carrie 2144 Vine
 Thill Mary 2249 Loth
 Thomann Rose F rear 311 Woodward
 Thomas Mrs Mattie 411 McAllister
 Thompson Fannie 1125 Myrtle Av
 Thompson Martha E 2513 Park Av
 Thorp Margaret 470 Considine Av
 Thorwarth Alma 1851 Fairmount Av
 Tibbles Emma flat 4, 2905 Woodburn Av
 Tiedtke Alma 30 Green

The SCHMITT SHOW CASE Co.

Successors to { Schmitt & Co., . . . Est. 1883.
 Schmitt, Wiegell & Co., " 1876.
 L. Wiegell & Co., " 1867.
 Schmitt & Bro., " 1851.

SHOW CASES STORE FIXTURES

209 and 211 MAIN STREET,
 Telephone Main 1173.

Timmers Magdalena 1411 Mansfield
 Tischbein Sophia 2743 W 6th
 Tishaus Anna 552 York
 Tobin Marie C rm 2, 238 E 4th
 Toepfert Emily 2222 St James Av
 Toerner Kate 2605 Jefferson Av
 Tone Hulda 1526 Gilpin Av
 Toohey Kate 1310 Broadway
 Toohey Rose 1310 Broadway
 Toon Mary A 137 n s Forest Av Avondale
 Toschlage Kate T 441 E 3d
 Tragesser Lydia K 200 E McMillan
 Tschira Eliza 2123 Gilbert Av
 Turner Ida M 921 W 7th
 Ulrich Christina 255 Ridgley
 Valentine Carrie E 578 Carlisle Av
 Vallandingham Ardena 516 Laurel
 Vanderbilt Ella L 2903 Warsaw Av
 Varner Ella C 3560 Lossing
 Vaughn Ida M 520 Betts
 Vehr Mary 716 W 5th
 Vetter Amelia 1801 Lang
 Vinegar Susie 326 Genesee
 Vockell Dora 2115 Ailanthus
 Vogt Gertrude M 1245 1st Av
 Volker Celia M 640 Richmond
 Volmer Mary A 2716 Jefferson Av
 Volz Alwina 2373 Wheeler
 Volz Barbara C n w c Pearl and Ludlow
 VonStein Mary E 3140 Gaff Av
 Waddell Metta flat 27, 330 W 4th
 Wade Mrs Mary 1410 Cutter
 Wagner Mary 1400 Bremen
 Wahle Catherine C 914 Hawthorne Av
 Wakefield Lottie C 1209 Walnut
 Walker Anna 356 Baum
 Walker Mary F 14 Mary
 Wallace Laura B 2912 Park Av
 Walther Ida 1118 Broadway
 Warburg Cecelia 751 W 9th
 Warner Hadie 2007 Central Av
 Waters Nannie 3644 Warsaw Av
 Watson Alice 2526 Spring Grove Av
 Weagly Clara 206 E 8th
 Weber Caroline S 1658 Westwood Av
 Weber Lizzie 225 Shillito
 Weber Mary 1007 Martin
 Weber May 528 John
 Wegener Louisa 1134 Dayton
 Weghorst Fredericka 1023 Oehler
 Wehmann Ida 2320 Nelson Av
 Wehming Maggie 1522 Baymiller
 Wehri Caroline ws Wessels Av n of Glen-
 way Av
 Wehrle Anna 406 E 5th
 Wehrmeyer Mary E 551 Dandridge
 Weigel Anna 4134 Virginia Av
 Weiss Anna C 1409 Pleasant
 Weissman Clementina 2518 Chatham
 Weissman Luella E 505 Klotter Av
 Weitzenberg Emma 4274 Williamson Pl
 Weitzenberg Stella D 4274 Williamson Pl
 Welsh Maggie 763 Kenyon Av
 Wendeln Clementine 1222 Lincoln Av
 Wenzel Katherine 110 W McMillan
 Wernicke Johanna 4233 Mad Anthony
 Wessels Emma H rear 253 Renner
 Wessling Mary K 1125 Fuller
 West Mrs S Turner 1112 Chapel
 Wetzstein Mrs L C flat 4, 80S Vine
 Whallon Jennie 1412 Apjones
 Wheeler Melissa 810 Grand Av
 Wheeler Lizzie 1035 Central Av
 Whitmer Edith A 1241 Hopple
 Wibbelsman Josephine 1550 Barton
 Wicke Julia 1055 Pine
 Wiedmer Maggie flat C 1305 Walnut
 Wiedriech Sophia 1012 Poplar
 Wielert Lizzie 23 E Court
 Wiest Mary A 1236 1st Av
 Wilde Kate 1634 Main
 Wilkinson Alice M 1052 Rittenhouse
 Williams Fannie 2539 Stanton Av
 Williams Julia 500 W 8th
 Williams Minnie W 220 Richmond
 Williamson Maggie C O 512 Livingston
 Willis Amanda 1252 Elm
 Wilson Carrie 2808 Park Av
 Wilson Lizzie 212 McCormick Pl
 Windgassen Emma 2211 Wheeler
 Windmiller Emma 2617 Hackberry

Winkler E & L 253 Calhoun
 Winter Laura A 3781 Rosedale Av
 Winter Mrs Roland R 3584 Liston Av
 Winter Sophia 1529 Hapsburg
 Winters Amella 527 Broadway
 Winters Mrs E L 747 W 6th
 Wirth Anna C 2133 Hatmaker
 Wirthwine Jennie 3633 Dawson Av
 Wischmeyer Katie 1618 Dudley
 Wolf Maggie 1209 Baymiller
 Wood Mary 1914 Colerain Av
 Wurst Christine 319 Webster
 Yaeger Louisa M 2256 Vine
 Yelton Mary 410 E 5th
 Zapf Misses R & A 932 Armory Av
 Zehagen Emma 2757 Observatory Av
 Ziegler Carrie F 4273 Eastern Av
 Zink Tillie M rear 1909 Race
 Zopf Lena 1032 W Liberty
 Zweng Nannie M 1781 Queen City Av

Dress Makers' Supplies.

BANASCH & WOERZ, 521 Race; 'Phone Main 2544

Dress Patterns.

Muehler Gustav 1328 and 1330 Main

Dress Plaiting.

BANASCH & WOERZ, 521 Race; Telephone Main 2544

Cincinnati Pleating & Embroidering Co (The) rm 5, 434 Elm

KOCH E. M. & CO., Interurban Bldg, 415 to 419 Sycamore; 'Phone Main 3935

Luft Miss M A 710 Race
 Queen City Dress Pleating Co 411 Elm
 Reinhold L F 411 Elm

Dress Silks.

Belding Bros & Co 312 Race
 Corticelli Silk Co 323 Race. See Page 2119

Dress Trimmings.

ALMS & DOEPKE CO., THE,

Main, Canal, Hunt and Sycamore

Hoffmeister The Albert F Co 333 W 7th
KOCH E. M. & CO., Interurban Bldg, 415 to 419 Sycamore; 'Phone Main 3935
 Sutkamp Ferd 333 W 7th

Drills.

AMERICAN TOOL WORKS CO. (THE), n.w.c. 6th and Eggleston Av.; Telephone Canal 2027; Purchasing Department 'Phone Canal 2159

BICKFORD DRILL & TOOL CO.

(THE), Front and Pike; Telephone Main 1840

BUCKEYE EQUIPMENT CO., 75 and 77 Elm; Telephone Main 1787

CINCINNATI MACHINE TOOL CO., Spring Grove Av., Township and Jessamine; 'Phone West 559

Gang The Wm E Co 1543 Queen City Av
HASENZAHN WM., Manufacturer of Diamond Bit Rock Drills, 315 E. 2d b. Sycamore and Broadway

Hisey-Wolf Machine Co (The) 2852 Spring Grove Av

Kinsey The E A Co 333 W 4th
 Stapelmann Drilling Machine Co (The) 43 Mitchell Bldg

Drills, Electrically Driven.

CINCINNATI ELECTRICAL TOOL CO. (THE), 650 and 652 Evans; Telephone West 316

HISEY-WOLF MACHINE CO. (THE), Portable Hand Drills, 2850 and 2852 Spring Grove Av.; 'Phone West 1817

The Cincinnati School of Photography is thorough and practical. I heartily recommend it.
B. P. Thomas.

HARRISON BUILDING,
 31 E. 4th st. CINCINNATI.

Drills, Electrically Driven—Continued.

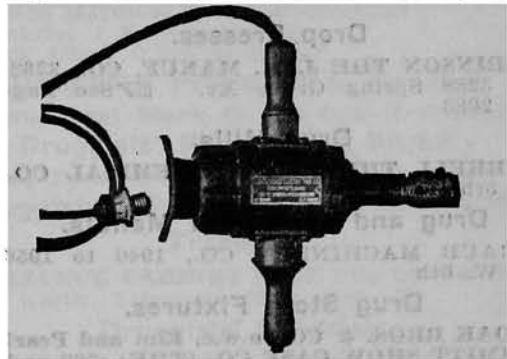

The United States Electrical Tool Co.
 1938-1944 W. 8th. Phone West 708.

Drill Presses.

DRESES MACHINE TOOL CO., Manufacturers of Radial Drills, Screw and Turret Machinery, 225 to 233 W. McMicken Av.; Telephone Canal 2751
 Kinsey The E A Co 333 W 4th
KNECHT BROS CO. (THE), Specialty: Upright Variable Speed Drills, 2442 to 2454 Beekman, junc. C.H.&D.Ry., Fairmount; Telephone West 202

Drill Rods.

MORRIS E. K. & CO., 311, 313, 315 and 317 W. 2d. See Page 2059

Drilling Machinery.

BICKFORD DRILL & TOOL CO.

(THE), n.e.c. Front and Pike

FOSDICK MACHINE TOOL CO. (THE), Blue Rock, Apple and Palm sts., Cumminsville; Telephone Park 17

Drive Well Pumps and Drive Points.

McGOWAN THE JOHN H. CO., 54, 56 and 58 Central Av

Driven Wells.

McGOWAN THE JOHN H. CO., 54, 56 and 58 Central Av

Drop Forgings.

MOESTA GEORGE, 19 Hulbert Block, s.e.c. 6th and Vine; Telephone Main 1115
SMITH KESSLER, 76 Mitchell Bldg; 'Phone Main 4515

MAILING LISTS

ACCURATE LISTS OF ALL KINDS
 LARGEST REFERENCE LIBRARY IN THE WEST

The Circular Advertising Co

411-413 SYCAMORE ST. PHONES MAIN 2-4795

QUALITY

AND PRICE

**METALIC
GOODS**

The James Murdock Jr. Co.
116 Opera Place CINCINNATI 6, U.S.A.

MANUFACTURERS
TELEPHONE MAIN 184

Drop Presses.

ROBINSON THE J. M. MANUF. CO., 3282-3288 Spring Grove Av. See Page 2083

Drug Mills.

MERRELL THE WM. S. CHEMICAL CO., 5th Pike and Butler

Drug and Spice Mill Manufs.

STRAUB MACHINERY CO., 1940 to 1956 W. 6th

Drug Store Fixtures.

**KLOAK BROS. & CO., n.w.c. Elm and Pearl
SCHMITT SHOW CASE CO. (THE), 209 and 211 Main; Telephone Main 1173**

Druggists, Wholesale:

GLOBE CHEMICAL CO. (THE), Deer Creek above Court, opp. N.&W. Freight Depot; Factory No. 2, n.w.c. Montgomery Road and N.&W.R.R., Evanston; Telephones Canal 783 and 2111

Hale, Justis & Co 241 Walnut

IODREN PHARMACAL CO., Iodren Preparations and Vitaloids; High Grade Pharmaceutical Products, 32 W. 9th; Telephone Canal 1483

Lloyd Bros 300 W Court

PARK JOHN D. SONS CO., 515, 517 and 519 Sycamore

Reakirt Drug Co (The) 237 Main

Retlaw Drug Co 440 Lock

STEIN-GRAY DRUG CO. (THE), 228, 230 and 232 E. 4th

VOGELER THE ALFRED DRUG CO., 217, 219, 221 and 223 E. 6th

Druggists and Apothecaries.

Alich J B 1606 Main

Apmeier Chas A s e c Vine and Auburn Av

Arnold Chas A 1201 Harrison Av

Avenue Pharmacy 1201 Harrison Av

Bauer John 505 Broadway

Betz Otto E 2475 Eastern Av and s e c Erie

Av and Edwards P d H P

Blaeszer Jos 1601 Harrison Av

Blumenthal I n w c Grand and Nassau

Boss Fred J s e c Reading Rd and Rockdale

Av

Brand Jos H 900 Richmond

Bristle H C 3953 Spring Grove Av

Brofft Geo C s w c 7th and Vine

Brueggemann Albert 1400 Walnut

Brunke Herman 119 Calhoun and s e c

Wheeler and Warner

Bubbe A G s e c 5th and Mill

THE SCHMITT SHOW CASE CO.

MANUFACTURERS OF

SHOW CASES,

STORE, BANK and OFFICE FIXTURES.

209 and 211 MAIN STREET,

Telephone Main 1173.

CINCINNATI, O.

Buchert P R n e c Clark and Baymiller

Byrne W A & Co 288 Ludlow Av

Craig Samuel W 332 E 6th

Cramer L C F 4026 Eastern Av

Daniels Henry G 1314 Central Av

Dawe W T 214 Broadway

DeLang Alfred s w c 4th and Broadway

Doerr Edward s w c Liberty and Denman

Dornheggen J Harry 2530 Eastern Av

Dow M C 700 Race, 421 Vine, 401 W 4th,

836 W 5th, n w c 6th and Walnut, 410

Walnut, n w c 4th and Main and s e c

Kemper Lane and McMillan

Dudley Robt A junc Auburn Av and Saun-

ders

Dusterberg Henry J 1218 Broadway

Eger Geo (Estate) 1933 Central Av

Fack Rudolph 1626 Sycamore

Falk Gustav 3202 Colerain Av

Fallon John M n w c McMillan and May

Feemster Wm 3700 Eastern Av

Fennel A & Son s e c Race and Garfield Pl

Fieber G A 2400 Spring Grove Av

Flannery Jas E 1001 State Av

Foertmeyer's Pharmacy n e c Central Av and

6th

Ford W T s w c Garfield Pl and Vine

Franken Milton s w c 8th and Central Av

Fratz John G s w c Barr and Baymiller

Freiberg Ralph s e c McMillan and S Elm

and n w c Reading Rd and Rockdale Av

Friehmelt Edward 801 Main

Fries Balthasar n w c Linn and Laurel

Fritz Oscar A 640 Neave

Fremine Mrs Ellen 3431 Eastern Av

Gale Geo W n w c 5th and Sycamore

Ganz Wm Henry 3129 Reading Rd

Gardner Geo F n e c 8th and Carr

Groenland Robt s e c Reading Rd and

Hutchins Av

Groenland Robt & Bro n w c 9th and Elm

Grothaus Henry H 700 W Court

Grothe Frank Louis 1135 Spring

Hambo Clifford G s e c Highland Av and

University Av

Hamilton Samuel E 1210 E 3d

Hans C R 2000 Western Av

Hawkins' Pharmacy s w c Wheeler and Mc-

Millan

Heberle Henry M 1533 Cutter

Heinemann Edwin 1572 Elm

Heister Louis s e c 7th and Elm

Hildreth N G 3222 Harrison Av

Hoffmann A & Co n w c Vine and McMillan

Hoffmann J A s w c Kirby Av and Chase Av

Hoffmann Oscar A 1539 Baymiller

Hollenbeck Edwin F s e c Montgomery Av

and Clarion Av

Hornbach Michael 1218 Main

Jordan Thos S 2700 W 8th

Kattmann Herman 740 Clark

Katz Otto 1539 Vine

Keeshan Edward A s e c 3d and Broadway

Keller Chas 3100 Jefferson Av

Kinzbach Ferd s w c Court and Walnut

Kipp Edward n e c Colerain Av and Hopple

Kisker F W s e c 7th and Mound

Kistner Otto E 2105 Vine

Knemoeller Henry E n e c Findlay and Bay-

miller

Knemoeller Wm F n e c 4th and Central Av

Koenig Jos 2175 Central Av

Kotte Fred S s e c 6th and Elm

Krieger's J C Sons n e c Court and Vine

Kusnick Leopold 215 Carpenter

Kusnick's Pharmacy 3426 Liston Av

Kutchbauch J F 1707 Blue Rock

Kybitz Drug Store 943 Martin

Kylus Geo W s e c Woodburn Av and Mad-

ison Rd

Lakamp Wm C junc Madison Rd and Gran-

din Rd

Lippert Otto H G n w c Liberty and Free-

man Av

Luebker Hugo s e c Gest and Freeman Av

Lutterman Louis A 1600 Sycamore

Mangold A 3646 Warsaw Av

Marvin Dr S B 708 E Pearl and 833 Main

Mechlem Arthur n w c Woodburn Av and

Myrtle Av

Meiners Henry G 402 W 3d

Meininger's Pharmacy 4201 Hamilton Av
 Meyer Frank H 1439 Central Av
 Miller Moses s e c 6th and John
 Mohn Carl F 4006 Glenway Av.
 Moore H U 3048 Reading Rd
 Mossmyer Almyra 4907 Eastern Av
 Muehlberg's Wm Sons 1800 Race
 Mueller C H & Son s w c 15th and Race
 Nees Geo A s w c 8th and Mound
 Nelson L I s e c 7th and Linn
 Newberger Myer 801 Freeman Av
 Otis John C & Co s e c 6th and Vine
 Overbeck B H jr s e c Freeman Av and
 Dayton
 Owl Drug Co (The) n w c 5th and Walnut
 and 503 Vine
 Pan Handle Pharmacy (The) 708 E Pearl
 Panzer Andrew s e c 6th and Mound
 Fardick Bernard J 1535 Linn
 People's Pharmacy 520 Plum
 Perry Chas F 958 W 6th
 Phillips C W 2062 Eastern Av
 Plath Carl A 2300 W 8th and 3051 W 6th
 Plummer Thos H n w c Richmond and Central
 Av
 Quehl Robt 4422 Station Av W P
 Rapp Henry G s w c Plum and Longworth
 Rapp Louis 2901 Woodburn Av
 Rauchfuss Otto jun c Gilbert Av and Wood-
 burn Av
 Reuscher A L & Son n w c Erie Av and
 Michigan Av
 Roessler Louis 1206 Main
 Roettig Louis 2148 Auburn Av and 312 Lud-
 low Av
 Ross Albert jr n e c 9th and Vine
 Ross Dorsey C 1434 Eastern Av
 Ruppert Amy 3101 Warsaw Av
 Ruppeler R F 701 Vine
 Salt Wm E 208 Broadway
 Sauer Louis W s w c Central Av and Bay-
 miller
 Scheidt Wm s w c Vine and Findlay
 Schell Wm F n e c Baymiller and Laurel
 Schuler Wm C 1641 Vine
SERODINO BROS., n.e.c. 5th and Main;
 'Phone Main 416 and n.w.c. 6th and
 Race; 'Phone Canal 1533
 Serodino Herman n w c Gilbert Av and Mc-
 Millan
 Smith N E s w c Rockdale Av and Burnet Av
 and 3343 Vine
 Sofge Frank J s e c Linn and Findlay
 Spechthold Herman J s e c John and Liberty
 Stenger Edward 1601 Baltimore Av
 Stephan Julius 728 E McMillan and 2112
 W 6th
 Stewart Findlay n w c Court and Mound
 Stier Geo F 1053 St. Gregory
 Strasburg Fred 1373 Harrison Av
 Strashun's Pharmacy s w c 6th and Smith
 Streng Andrew H n e c Fairfax Av and
 Woodburn Av
 Theobald Geo A 3005 W 6th
 Thiesing E H n w c Gilbert Av and Lincoln
 Av
 Tirre Wm H 641 W McMicken Av
 Valentiner Wm s e c Clinton and John
 Vester John W s e c 5th and Broadway
 Vilter H T 100 E McMicken Av
 Voss Edward jr n w c 12th and Vine
 Wagner Henry 757 W 9th
 Waldvogel Conrad s e c Liberty and Walnut
 Waltermann Henry B s e c 5th and Lock
 Weatherhead Pharmacy Co (The) s w c 6th
 and Vine
 Weed T R s w c Clark and Freeman Av
 Weisbrodt's Pharmacy 4187 Hamilton Av
 Weissmann's Pharmacies (The) 2831 Vine
 and n w c Highland Av and Oak
 Welsh M J 1201 Elm
 Werner Drug & Chemical Co n e c 9th and
 Race
 Wetterstroem Albert 2867 Colerain Av
 Wetterstroem Theo D 3935 Spring Grove Av
 and 1787 Elmore
 Wiebold Chas L n e c 8th and Baymiller
 Wiebold Wm M n w c McMicken Av and
 Mohawk Pl
 Wienecke Henry 1764 Queen City Av
 Willeke Wm B n e c Chapel and Park Av
 Woche Chas F 658 Main

LEARN
SHORTHAND
 CINTI SCHOOL OF PHONOGRAPHY
HARRISON BLDG.
 31-E. 4TH ST. CINTI, O.

Wodtke Robt n w c Elmore and Colerain Av
 Woeston A F n e c York and Baymiller
 Wolff Chas W 1835 Elm
 Yorsfon Matthew M 1063 Central Av
 Zuenkeler J Ferd 1902 Vine
 Zwick Albert O 226 Broadway

Druggists' Prescription Blanks.

International Blank Co 400 Com Trib Bldg

Druggists' Prescription Books.

Home Formulary Co 501 Com Trib Bldg

Druggists' Prescription Files and Transfers.

RELIANCE CABINET FILE CO., 209 Long-
 worth; Telephone Main 5136—R

Druggists' Sundries.

Bauer & Black of Chicago flat 4, 1604 Chase
 Av
 Fletcher Abe rm 112, 519 Main

KOHMESCHER & CO.,

120 E. 4th

Matt Chemical Co 106 Allison
OHIO RUBBER CO. (THE), Successors to
 Cleveland Rubber Works, 612 and 614
 Race

Schaefer Rubber Co 120 E 4th
SIMPSON-KELLER CO. (THE), 304 and
 306 Main; 'Phone Main 1665

STEIN-GRAY DRUG CO. (THE), 228, 230
 and 232 E. 4th

VOGELER THE ALFRED DRUG CO., 217 to
 223 E. 6th

Whitall, Tatum & Co of Phila s e c 6th and
 Mound

Woche The Max & Son Co 21 W 6th

Druggists' Sundries, Importers.

VOGELER THE ALFRED DRUG CO., 217,
 219, 221 and 223 E. 6th

Drum Head Manufs.

Mohr Balthasar 1985 Central Av
 Tischler Robt H, Bracken Rd Westwood

Dry Cleaning.

LOUGHEAD C. W. & CO., 104 and 106 W.
 Court; 'Phone Canal 2274; Branches, 717
 Race, 1960 Central Av., 2127 W. 8th,
 1626 Chase Av., 346 W. 4th, 934 Bank
 and n.w.c. Elm and Green

Dry Cleaning and Dyeing Machinery.

WATKINS LAUNDRY MACHINERY CO.
 (THE), n.e.c. Spring Grove and Ala-
 bama Aves. See Page 2066

TYPEWRITING

LETTERS IN IMITATION TYPEWRITING
 LARGEST CAPACITY—BEST WORK

The Circular Advertising Co

411-413 SYCAMORE ST., PHONES MAIN 2-497-4795

QUALITY

AND PRICE

METAL SIGNS

The James Murdock Jr. Co.
116 Opera Place CINCINNATI, O. U.S.A.

MANUFACTURERS
TELEPHONE MAIN 184

Dry Dock.

Queen City Marine Railway Co Eastern Av
b Waldon and Brooklyn

Dry Goods.

(Wholesale.)

ALMS & DOEPKE CO., THE,

Main, Canal, Hunt and Sycamore
Buddeke Bros & Co s w c Central Av and
Court

Faller's The Isaac Sons Co 421 Race. See
Page 2005

Hibben The John H Dry Goods Co n e c
7th and Walnut

Klimper H F & Co 1138 Main

Loth E & Co 17 E Pearl

Maer, Salinger & Co 36 W 3d

Meyer, Wise & Kaichen 24 E 6th

Miller Bros & Co s w c Shillito Pl and Race

Pogge The H & S Co n e c 4th and Race

Shillito The John Co. Seventh, Race and
Shillito Pl

Siefert Co (The) 1118 Vine

Stimson, Burman & Co 412 Elm

Specker & Co 410 Elm

Stix Louis & Co s w c 7th and Walnut

Willenborg H & Son 311 E Pearl

Dry Goods and Notions.

(Retail.)

Abeid Elias 232 W 3d

ALMS & DOEPKE CO., THE,

Main, Canal, Hunt and Sycamore

Aszmann Caroline 925 Central Av

Beckman A M 700 Neave

Beiderwelle Emma 1113 Poplar

Beirne M J 2335 May

Birney Frances A 901 Laurel

Boosveld Mrs C L 2347 Quebec Rd

Boston Store 622 Race

Brink Herman J 535 Freeman Av

Brinkmann Mrs Herman 1726 Race

Buddeke Bros & Co s w c Court and Central
Av

Bueche Hulda I 2811 Colerain Av

Butke John H 3022 Colerain Av

Clayton Henrietta 2936 W 6th

Conley Lottie 1421 John

Cravaack Maria s w c Dudley and Wade

Cunningham Catharine 2045 Madison Rd

Daiker Margaret 1826 Linn

Decker Geo 1550 Elm

The SCHMITT SHOW CASE Co.

Successors to { Schmitt & Co., . . . Est. 1883.
Schmitt, Wiegel & Co., " 1876.
L. Wiegel & Co., " 1867.
Schmitt & Bro., " 1851.

SHOW CASES & STORE FIXTURES

209 and 211 MAIN STREET,
Telephone Main 1173.

Deeken Carrie 3221 Colerain Av
Diamond Henry & Sons 674 W 5th
Dick A C 3913 Eastern Av
Dirks C & Co 1703 Blue Rock
Dolf Rosie 1258 Bates Av
Doppes J B 3901 Edgewood Av
Eberhardt Mary 345 E Pearl
Eckerle Frances 4013 Hamilton Av
Eggers Geo s e c Baymiller and Liberty
Ehrman Maggie 1400 Eastern Av
Eichhold Louis 2113 W 8th
Ernhaus Elizabeth M s e c St Gregory and
Pavilion
Fair (The) s w c 6th and Race
Fallon Rose 2081 Eastern Av
Feiertag Geo E 637 Central Av
Feldhaus Anna 1021 Gest
Fey Mary 2584 McMicken Av
Fisher Barbara M 515 George
Flick Chas P 216 Warner
Fluegemann Jos F 1544 Harrison Av
Fluegemann Wm 1803 Carl
Frick Mary D 1134 Gest
Frillman Wm H 1437 Central Av
Gaide Amelia 2135 Central Av
Germanic Dry Goods Co (The) 1101 Main
Getty C & E 760 W 7th
Glandorf Wm 1300 Baymiller
Gleason Agnes M 2909 Woodburn Av
Gordon Moses 501 W 6th
Gott & Wibben 1616 Chase Av
Grad Ben 2470 Eastern Av
Gribling Misses E & I 927 W Liberty and
n w c Findlay and Linn
Groff Anna 3741 Eastern Av
Grono Clemens 1037 W 6th
Grosdidier A J 101 W Elder
Guetie Clara 2916 Colerain Av
Guthrie Elsie A n w c Erie Av and Michi-
gan Av
Hagemann Andrew E 4181 Hamilton Av
Haggerty Mollie J 733 E McMillan
Hagmeier Elizabeth 3900 Colerain Av
Hahn Jos 3828 Glenway Av
Hardebeck Josephine 1110 W 8th
Hartley Edward P 500 W Liberty
Hartman J G 4901 Eastern Av
Heilig Wm 317 E Pearl
Heink Herman 1200 W Liberty
Higgins Michael 451 Bank
Hinderberger Emma 2502 Vine
Honnert Elizabeth 1420 Main
Hummel Leo G 924 E McMillan
Jonap H & Co 415 Race
Jung Frances 701 Delhi Av
Kallendorf Christ 103 W Elder
Kattus Mary A 117 Calhoun
Kessing Chas B & Son 329 E Pearl
Kessler Wm 829 State Av
Ketterling H 1178 Harrison Av
Kistner & Renard 3003 Colerain Av
Kleem Sarah M 3031 W 6th
Klein Frank 1544 Central Av
Kock Herman & Son 4017 Hamilton Av
Korte M & J 703 Carr
Kraemer Louis J 2001 Western Av
Kreyenhagen Geo 1706 Linn
Kuck Henry 1725 Highland Av Mt A
Kuepfer Anna 1111 E 3d
Lagemann Josephine 1101 Harrison Av
Lammers Josephine 621 W McMicken Av
Lampe Elizabeth A 1129 Spring
Lampe Geo J 2713 Eastern Av
Lampe Mary 4160 Hamilton Av
Landenwitsch Jos L 1850 Westwood Av
Lapp Abraham 701 Cutter
Levin Samuel 623 W Court
Lohmiller Anthony 3445 Reading Rd
Lorentz Bros Co (The) s e c Race and Elder
Lutmer Henry 2806 Woodburn Av

The McAlpin Store

13 to 19 West Fourth Street.

McAlpin The Geo W Co 13 to 19 W 4th

McCarthy Annie 2037 Madison Rd
 McDevitt J A 750 and 925 E McMillan
 Macke Mary 3650 Warsaw Av
 Maltaner Louise A 1537 Linn
 Marcus Mrs E 929 E McMillan
 Mark Bros 1313 Linn
 Martin Albin sr 1677 Blue Rock
 Matzke Anna I 1765 Dreman Av
 Menke Jos 1345 Walnut
 Metzeler Pauline 124 E 13th
 Meyer John 4223 Spring Grove Av
 Meyers Mitchell 1050 Freeman Av
 Miesenhelder Emma n e c Linn and Clinton
 Miller Bros & Co s w c Race and Shillito Pl
 Murphy Etta 3237 Eastern Av
 Nauer Mrs C 2036 Vine
 Naylor Maggie 1017 Martin
 Neubacher Louise s w c Highland Av and
 Rochelle
 Newhoff Meyer 1200 Linn
 Olivier Lena 1524 Baymiller
 Orr Lillie M 930 Bank
 Ott Christina 3108 Hillside Av
 Pogue The H & S Co n e c 4th and Race
 Pomeroy Lillian E 2546 Auburn Av
 Potts Gus 1915 Gest
 Pugh Sarah A 3486 Reading Rd
 Purcell & Klimper 1138 Main
 Reinhardt Bernardina 2102 German
 Rhu J W 2803 Woodburn Av
 Richter Lena 301 W McMicken Av
 Rickers A & R 1044 Marshall Av
 Rietsenberg Maggie 1923 Western Av
 Rinner Margaret 1544 Freeman Av
 Rogers Wm S 1331 Linn
 Rolandelli Kate 838 W 5th
 Rollman & Sons Co (The) 10 W 5th
 Romer Edward 123 W Elder and 927 Bank
 Rosenberg Celia 1511 Central Av
 Russell Anna 4127 Spring Grove Av
 Schacht Max 561 W 6th
 Schaefer Mrs Celia 1921 Freeman Av
 Scheifers Elizabeth 434 Lock
 Scheinesohn A 520 Hopkins
 Scherm Ida 1634 Freeman Av
 Schmuelling Frank 708 Carr
 Schmuelling Wm 842 Clark
 Schorr Christine 1716 Main
 Schroer Geo 3022 Park Av
 Schultz & Co 1621 Western Av
 Schutte W 1210 Freeman Av
 Schweikert Peter A 2100 Ravine
 Shillito The John Co Race, 7th and Shillito
 Pl
 Siefert Co (The) 1118 Vine
 Siegel Abraham 1416 Main
 Silverstein Max 511 W 6th
 Smith & Co 144 W 5th
 Spearing Emma 4232 Eastern Av
 Staab John L 3561 Montgomery Rd
 Stein Jacob 1568 Freeman Av
 Strachley S H 1417 Vine
 Strangmann H C 18 E University Av
 Stubbers Henry H 518 W Liberty
 Sundmaker S 1760 Hanfield
 Tabke F Anthony 1429 Sycamore
 Tallen Herman 1740 Queen City Av
 Theobald Louise 122 W Elder
 Tiernon Elizabeth 3644 Warsaw Av
 Tolle Carrie n w c Wilstach and Denman
 Trentmann Fred 975 McPherson Av
 Vgeding J Wm 1514 Chase Av
 Voegel August J 3207 Jefferson Av
 Wahl R H 2830 Colerain Av
 Walker Winifred 758 W 5th
 Walter Isidore 789 Delhi Av
 Waltz Louis 2618 Vine
 Washer Simon 521 W 6th
 Wehmeier Herman L 2973 W 6th
 Welage Frank 1539 Cutter
 Werner Caroline 1185 Harrison Av
 Wernsing Clara E 748 Army Av
 Wesseling Margaret 658 Carr
 Willenborg H & Son 311 E Pearl
 Willenborg Jos W 1312 Freeman Av
 Windhorst The Wm Co n w c 12th and Main
 Wintering Henry 1710 Race
 Wolf Samuel 1020 Freeman Av
 Woods Mrs A 2403 Spring Grove Av
 Wortman Charlotte (Estate of) 1010 Free-
 man Av
 Wuebbling Henry 3012 Price Av

**CINCINNATI
 SCHOOL OF PHONOGRAPHY.**
 A. R. CAMPBELL PRIN
HARRISON BLDG.
 31 E. 4TH ST. CINTI, O.

Dry Goods Commission Merchants.
 Goodin, Reid & Co s e c 2d and Race
PUTNAM-HOOKER CO. (THE), 212 to 218
 E. 3d

**Drying Machines for Distilleries and
 Breweries.**

**BILES THE J. W. CO., Agents for the Biles
 Drier,** 8 and 10 E. 3d; 'Phone Main 1098

Dumb Waiters.
CURRAN JAMES H. ELEVATOR CO., 114
 and 116 W. 2d. See Page 2033
REEDY THE H. J. COMPANY, 11 to 15 W.
 2d; Telephone Main 808
**WARNER ELEVATOR MANUFACTURING
 CO. (THE),** Spring Grove Av., Valley
 and Alfred sts. See Page 2032

Dusters, Feather.
**QUEEN CITY FEATHER DUSTER CO.
 (THE),** n.w.c. Spring Grove Av. and
 Harrison Av.; Telephones West 1036 and
 727

Dustless Sweeping Compound.
 Fitch Dustdown Co 29 Blymyer Bldg

Dye Stuffs.
CALVERT C. P., 9 E. Pearl; Telephone Main
 1245
GLOBE CHEMICAL CO. (THE), Deer Creek
 above Court opp. N.&W. Freight Dep-
 ot; Factory No. 2, n.w.c. Montgomery
 Road and N.&W.R.R., Evanston; Tele-
 phones Canal 783 and 2111

**NATIONAL ANILINE & CHEM-
 ICAL CO.,** Agents for **SCHOELLKOPF,
 HARTFORD & HANNA CO.,** 232 E.
 Pearl

**Dyers of Yarns and Cotton Piece
 Goods.**

RELIANCE TEXTILE & DYE WORKS, 219
 to 218 E. 3d; 'Phones Main 1359 and
 2975

Dyers.
 (See also Clothing Renovators.)
 Barg's French Dry Cleaning Works 750 Car-
 lisle Av
 Barg J R 225 Post Square
BECKER'S DYEING & CLEANING WORKS,
 s.e.c. 7th and Vine; Phone Canal 1983;
 Branches, 973 E. McMillan; 'Phone
 North 1363; and 710 Race; Phone Canal
 1406—R

PRINTING
 SPECIALTY OF CIRCULAR WORK FOR MAILING
 LETTERS-CIRCULARS-BOOKLETS-FOLDERS
 QUICK SERVICE - FINE WORK
The Circular Advertising Co
 411-413 SYCAMORE ST., PHONES MAIN 2497-4795

QUALITY

A
M
P
U
R
I
C
H

STEEL STAMPS

The James Murdock Jr. Co.
116 Opera Place CINCINNATI, U.S.A.

MANUFACTURERS
TELEPHONE MAIN 184

Dyers—Continued.

Brinkmann Theresa 116 E 12th
Buginsky Louis 800 Poplar
Chicago Dyeing & Scouring Co 632 Vine
Cincinnati Chemical Dry Cleaning & Dyeing Co 936 Gest
Curtis Dye House 634 Elm
Deuser Wm 205 Woodward
Fenton Dry Cleaning & Dyeing Co. (The) 13 E. 6th, 904 Vine and 2818 Woodburn Av
Fisher Barbara M 515 George
French Benzol Dry Cleaning Co (The) 2247 Gilbert Av, 927 E McMillan, 3515 Reading Rd, 40 Emery Arcade. 336 W 4th, 310 E 5th, 117 W 7th and 4130 Hamilton Av
Fulton Dye Works 2306 Eastern Av
JECKEL AL. A., 107 E. 6th; Telephone Main 1021. ☞ See Page 2030
Jones Bros 1116 Lincoln Av
Klayer Fred W 1079 Baymiller
Lamping A H 339 E 3d
Langston Wesley 524 Smith

LOUGHEAD C. W. & CO.,

104 and 106 W. Court; 'Phone Canal 2274; Branches, 717 Race, 1060 Central Av., 2127 W. 8th, 1626 Chase Av., 346 W. 4th, 934 Bank and n.w.c. Elm and Green

Miller Samuel 1212 Freeman Av
National Steam Cleaning & Dyeing Works 1221 Central Av
New London Process Dyeing & Dry Cleaning 605 Vine
New York Steam Dye Works 1211 Central Av. ☞ See Page 2030
PARISIAN DYE HOUSE, 107 E. 6th; Telephone Main 1021. ☞ See Page 2030
Phoenix French Dry Cleaning Co 1215 Linn
Pitton's Dye House 14 W 13th
Reliance Textile & Dye Works 216 E 3d
Roth J & Son 3443 Reading Rd
SEHN A. W., Proprietor New York Steam Dye Works, 1211 Central Av.; Telephone Canal 616. ☞ See Page 2030
TEASDALE'S DYEING & CLEANING WORKS, Wm. S. Teasdale, Proprietor, 625 and 627 Walnut; Telephone Canal 1831
Vonderheide & Smith 936 Gest
Vormohr Anna 219 Woodward
WUERDEMAN'S DYE HOUSE, 26 E. 13th. ☞ See Page 2029
Wuerdeman Emil H 26 E 13th. ☞ See Page 2029

THE SCHMITT SHOW CASE CO.

MANUFACTURERS OF

STORE FIXTURES

AND

SHOW CASES,

209 and 211 MAIN STREET,
Telephone Main 1173. CINCINNATI, O.

Dynamite.

DU PONT E. I. CO., 805 First National Bank Bldg; 'Phone Main 1518

Dynamo and Motor Manufs.

ALLIS-CHALMERS CO., District Sales Office, 1505 First National Bank Bldg; 'Phone Main 2167

BARRIETT ELECTRIC MANUF. CO. (THE), 327 E. 6th; 'Phone Main 2644

BUCKEYE EQUIPMENT CO., 75 and 77 Elm; Telephone Main 1787

BULLOCK ELECTRIC MANUFACTURING CO. (THE), E. Norwood; Telephone Elm 79

Creaghead Engineering Co (The) 340 Main
FAIRBANKS, MORSE & CO., 137 W. 4th; 'Phone Main 682

GENERAL ELECTRIC COMPANY, 8th floor Perin Bldg; Telephone Main 225

JANTZ & LEIST ELECTRIC CO., 808 and 810 Elm; Telephone Canal 1877

STANLEY G. I. ELECTRIC MANUFACTURING CO., 1006 First National Bank Bldg; 'Phone Main 3217

TRIUMPH ELECTRIC CO. (THE), 610 to 616 Baymiller and 859 to 869 Hathaway; Telephones West 636 and 765

Ear Drums.

Garmore John flat 14, n.w.c. 9th and Race

Ear Trumpets.**PRINCE L. M.,**

Optician, 108 W. 4th

WOCHER THE MAX & SON CO., 19 to 23 W. 6th

Eating Saloons.

(See Restaurants.)

Eaves Troughs.**SCOTT & CO.**

Established 1872; 234 E. Front (Public Landing). ☞ See Page 1997

Egg Cases and Egg Case Fillers.

NORMAN A. G. & CO., 40 Walnut; Telephone Main 1599

Elastic Stockings.

AUTENRIETH WM., 105 Lincoln Inn Court, 519 Main

HOLMES ISAAC, 411 Elm

Elbows for Spouts.

DIECKMANN FERDINAND, 1180 and 1184 Harrison Av.; 'Phone West 940

Electric Batteries.

Rock Island Battery Co n w c 9th and Sycamore

Electric and Combination Fixtures.**DAVIDSON J. W. & CO.,**

538 and 540 Main; Telephone Main 4688

GAS AND ELECTRIC APPLI-

ANCE CO. (THE), E. E. Miller, Manager, s.w.c. 4th and Race

MOORMANN & OTTEN, 611 and 613 Main

RIESS INC. L. & FIX. CO.,

719 Vine; Telephone Canal 899

SUTHERLAND MANUFACTURING

CO. (THE), 514 and 516 Main

Electric Connection.

Morse C E & Co 4 Allen Bldg

Electric Drills, Portable.

UNITED STATES ELECTRICAL TOOL CO. (THE), 1938-1944 W. 8th; 'Phone West 708

Electric Dynamos.

JANTZ & LEIST ELECTRIC CO., 808 and 810 Elm; Telephone Canal 1877

Electric Elevators.

CURRAN JAMES H. ELEVATOR CO., 114 and 116 W. 2d. See Page 2033

OTIS ELEVATOR COMPANY,

of New York and Chicago; A. E. Scott, Selling Agent, 1014 Mercantile Library Bldg; Telephone Main 3404

REEDY THE H. J. COMPANY, 11 to 15 W. 2d; Telephone Main 808

WARNER ELEVATOR MANUFACTURING CO. (THE), Spring Grove Av., Valley and Alfred sts. See Page 2032

Electric Fans.

GENERAL ELECTRIC COMPANY, 8th floor Perin Bldg; Telephone Main 225

STANDARD ELECTRIC CO. (THE), Sales Agents Western Electric Co. of Chicago, 111 and 113 W. 3d; Private Branch Exchange 'Phone Main 819

STANLEY-G. I. ELECTRIC MANUFACTURING CO., 1006 First National Bank Bldg; 'Phone Main 3217

Electric Fixtures.

CENTRAL ELECTRIC CO. (THE), Rooms 37 and 38, n.e.c. 5th and Main; Telephone Main 3726. See Page 2031

CREAGHEAD ENGINEERING CO. (THE), 340 and 342 Main; Telephone Main 2068

DAVIDSON J. W. & CO.,

538 and 540 Main; Telephone Main 4688

DUTLE LIGHT CO.,

Formerly Shields & Dutle; 234 E. 4th; Telephone Main 2810. See Advertisement Inside Back Cover

LAVERCOMBE GAS & ELECTRIC FIXTURE CO. (THE), Manufacture Special Designs Only, Nevada Bldg, 307 E. 5th; 'Phone Main 4047

LIEBER ELMER S., Special Electric Lighting Fixtures Remodeled Into Modern Styles, Repairing and Repolishing, 911 Neave Bldg; Telephone Main 3161
Moormann & Otten 611 and 613 Main
People's Gas Fixture Co 515 Main

POST-GLOVER ELECTRIC CO.

(THE), 314 and 316 W. 4th and 311 and 313 Perry

SUTHERLAND MANUFACTURING

CO. (THE), 514 and 516 Main

Electric and Gas Lights.

CINCINNATI LIGHT CO., 38 E. 3d; 'Phone Main 2333

Electric Grinders.

UNITED STATES ELECTRICAL TOOL CO. (THE), 1938-1944 W. 8th; 'Phone West 708

Electric Headlights.

CARLISLE & FINCH CO. (THE), 229 and 231 E. Clifton Av

**SHORTHAND
DAY AND NIGHT SCHOOL
CINTI SCHOOL OF PHONOGRAPHY
HARRISON BLDG.
31-E. 4TH ST. CINTI, O.**

Electric Lamps.

Adams-Bagnall Electric Co 314 W. 4th
BELL-SMITH FACTORY SUPPLIES CO. (THE), 717 Main; Telephone Canal 2422
CREAGHEAD ENGINEERING CO. (THE), 340 and 342 Main; Telephone Main 2068
GENERAL ELECTRIC COMPANY, 8th floor Perin Bldg; Telephone Main 225
POST-GLOVER ELECTRIC CO. (THE), 314 and 316 W. 4th and 311 and 313 Perry
STANLEY-G. I. ELECTRIC MANUFACTURING CO., 1006 First National Bank Bldg; 'Phone Main 3217

Electric Lamps, Enclosed Arc.

Standard Electric Co (The) 111 W 3d

Electric Light Apparatus.

GENERAL ELECTRIC COMPANY, 8th floor Perin Bldg; Telephone Main 225
JANTZ & LEIST ELECTRIC CO., 808 and 810 Elm; Telephone Canal 1877

Electric Light Companies.

Cincinnati Gas & Electric Co (The) s w c 4th and Plum

Electric Light Machinery Builders.

CARLISLE & FINCH CO. (THE), 229 and 231 E. Clifton Av
GENERAL ELECTRIC COMPANY, 8th floor Perin Bldg; Telephone Main 225
JANTZ & LEIST ELECTRIC CO., 808 and 810 Elm; Telephone Canal 1877
TRIUMPH ELECTRIC CO. (THE), 610 to 616 Baymiller and 859 to 869 Hathaway; Telephones West 636 and 765

Electric Light Plants.

FAIRBANKS, MORSE & CO., 137 W. 4th
GENERAL ELECTRIC COMPANY, 8th floor Perin Bldg; Telephone Main 225

Electric Light Supplies.

BEATTIE ELECTRICAL CO. (THE), 332 W. 4th
CREAGHEAD ENGINEERING CO. (THE), 340 and 342 Main; Telephone Main 2068
GENERAL ELECTRIC COMPANY, 8th floor Perin Bldg; Telephone Main 225
POST-GLOVER ELECTRIC CO. (THE), 314 and 316 W. 4th and 311 and 313 Perry
Western Electric Co (The) of Chicago 113 W 3d

Electric Light Wire.

Ansonia Electrical Co (The) of Ansonia Conn 801 Traction Bldg
GENERAL ELECTRIC COMPANY, 8th floor Perin Bldg; Telephone Main 225
POST-GLOVER ELECTRIC CO. (THE), 314 W. 4th

ADDRESSING

ENVELOPES, ETC. ADDRESSED
BY HAND OR MACHINE

The Circular Advertising Co

411-413 SYCAMORE ST. PHONES MAIN 2497-4795

QUALITY

AND PRICE

**PATTERN
PLATES**

The James Nurdock Jr. Co.
116 Opera Place CINCINNATI, O. U.S.A.

MANUFACTURERS
TELEPHONE MAIN 184

Electric Light Wiring.

CENTRAL ELECTRIC CO. (THE), Rooms 37 and 38, n.e.c. 5th and Main; Telephone Main 3726. See Page 2031

LIEBER ELMER S., Electric Light Wiring for Factory, Residence and Business; Underwriters' Requirements Strictly Complied With, 911 Neave Bldg; 'Phone Main 3161

RICHTER ELECTRICAL CO., 406 Plum; Telephone Main 2313

Electric Lighting Machinery.

ALLIS-CHALMERS CO., District Sales Office, 1505 First National Bank Bldg; 'Phone Main 2167

BULLOCK ELECTRIC MANUFACTURING CO. (THE), E. Norwood; Telephone Elm 79

GENERAL ELECTRIC COMPANY, 8th floor Perin Bldg; Telephone Main 225

Electric Maintaining and Repairing, All Kinds.

LIEBER ELMER S., Factory Plants' Telephones, etc., Inspected, Tested, Remodeled and Kept in Repair, 911 Neave Bldg; 'Phone Main 3161

THE
WILLIAMS DIRECTORY CO.

—:—
**DIRECTORY *
* PUBLISHERS**

—:—
208 Post Square,
CINCINNATI, OHIO.

THE SCHMITT SHOW CASE CO.

MANUFACTURERS OF

Bank, Office and Store Fixtures.

209 and 211 MAIN STREET,
Telephone Main 1173. CINCINNATI, O.

PHONE MAIN 2644.

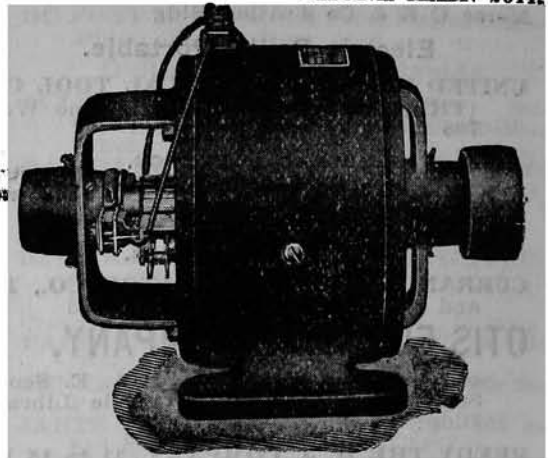

**ELECTRIC POWER
MOTORS and GENERATORS**

EVERY MACHINE IS GUARANTEED FOR ONE YEAR.

When you want Motors call and see us.

—:—

.. THE ..

Barriett Electric Mfg. Co.
CINCINNATI.

Electric Motors.

ALLIS-CHALMERS CO., District Sales Office, 1505 First National Bank Bldg; 'Phone Main 2167

BARRIETT ELECTRIC MANUF. CO. (THE), 327 E 6th; 'Phone Main 2644

BELL-SMITH FACTORY SUPPLIES CO. (THE), 717 Main; Telephone Canal 2422

BUCKEYE EQUIPMENT CO., 75 and 77 Elm; Telephone Main 1787

BULLOCK ELECTRIC MANUFACTURING CO. (THE), E. Norwood; Telephone Elm 79

CARLISLE & FINCH CO. (THE), 229 to 231 E. Clifton Av

CREAGHEAD ENGINEERING CO. (THE), 340 and 342 Main; Telephone Main 2068

FAIRBANKS, MORSE & CO., 137 W. 4th

GENERAL ELECTRIC COMPANY, 8th Floor Perin Bldg; Telephone Main 225

JANTZ & LEIST ELECTRIC CO., 808 and 810 Elm; Telephone Canal 1877

Standard Electric Co (The) 111 W 3d

STANLEY-G. I. ELECTRIC MANUFACTURING CO., 1006 First National Bank Bldg; 'Phone Main 3217

TRIUMPH ELECTRIC CO. (THE), 610 to 616 Baymiller and 859 to 869 Hathaway; Telephones West 636 and 765

UNITED STATES ELECTRICAL TOOL CO. (THE), 1938-1944 W. 8th; 'Phone West 708

Electric Novelties Manufs.

CARLISLE & FINCH CO. (THE), 229 and 231 E. Clifton Av

Electric Railway Apparatus.

GENERAL ELECTRIC COMPANY, 8th Floor Perin Bldg; Telephone Main 225

Electric Railway Contractors.

CREAGHEAD ENGINEERING CO. (THE),
340 and 342 Main; Telephone Main 2068
ELECTRIC RAILWAY EQUIPMENT CO.,
1938 to 1944 W. 8th

Electric Railway Iron & Steel Poles.

ELECTRIC RAILWAY EQUIPMENT CO.,
1938 to 1944 W 8th

Electric Railway Supplies.

BUSHONG I. C., 81 St. Paul Bldg; 'Phone
Main 2827

CREAGHEAD ENGINEERING CO. (THE),
340 and 342 Main; Telephone Main 2068
ELECTRIC RAILWAY EQUIPMENT CO.,
1938 to 1944 W. 8th

GENERAL ELECTRIC COMPANY, 8th Floor
Perin Bldg; Telephone Main 225
POST-GLOVER ELECTRIC CO. (THE), 314
and 316 W. 4th and 311 and 313 Perry

Electric Railways.

CREAGHEAD ENGINEERING CO. (THE),
340 and 342 Main; Telephone Main 2068

Electric Repairs.

BEATTIE ELECTRICAL CO. (THE), 332
W. 4th

CENTRAL ELECTRIC CO. (THE), Rooms
37 and 38, n.e.c. 5th and Main; Tele-
phone Main 3726. ☞ See Page 2031

SULLIVAN G. W. & CO., 118 Opera Place
(Longworth); Telephone Main 3657.

Electric Search Light Manufs.

CARLISLE & FINCH CO. (THE), 229 and
231 E. Clifton Av

Electric Specialties.

LIEBER ELMER S., High-Grade Lighting
and Power Telephones and Signals; 911
Neave Bldg; Telephone Main 3161

Electric Specialties, Manufs. of.

MURDOCK THE JAMES, JR., CO., 116 to
120 Opera Place

Electric Supplies.

Bushong I C 81 St Paul Bldg
DEVERE ELECTRIC CO. (THE), 234 W.
4th; Telephones Main 2083 and 3644

GENERAL ELECTRIC COMPANY, 8th
Floor Perin Bldg; Telephone Main 225
Hartmann Fred 709 Main

Lawrence The F D Electric Co 219 W 4th
LAWTON ELECTRIC CO. (THE), 320 W.
4th; 'Phone Main 536

POST-GLOVER ELECTRIC CO.

(THE), 314 and 316 W. 4th and 311 and
313 Perry

Reliance Electric & Mfg Co 832 W 6th
Wagner Electric Mfg Co (The) of St Louis
1002 Mer Lib Bldg

Electric Switch Boards.**POST-GLOVER ELECTRIC CO.**

(THE), 314 and 316 W. 4th and 311 and
313 Perry

Electric Treatment.

LINDNER JOHN R. R., General Agent Prof.
Wm. Rickard's Electro-Radiator and
Treatments, n. s. Ehrman Av. b. Cook
and Carthage Pike, Avondale

Electric Wiring.

AMERICAN ELECTRIC CO., Elmer S.
Lieber, Manager; First Class Work
Guaranteed, 911 Neave Bldg; 'Phone
Main 3161

*The Cincinnati School of
Photography is thorough and
practical. I heartily recommend
it.*

H. Harrison

HARRISON BUILDING,
31 E. 4th st. **CINCINNATI.**

LIEBER ELMER S.,

Electric Wiring for Factory, Residence
and Business; Overhauling to Under-
writers' Requirements, 911 Neave Bldg;
Telephone Main 3161

Electric Wood Work.

CINCINNATI CABINET CO., 2264 to 2268
Bogen; Telephone West 1097. ☞ See
Page 2044

Electrical Apparatus.

ALLIS-CHALMERS CO., District Sales
Office, 1505 First National Bank Bldg;
'Phone Main 2167

**BULLOCK ELECTRIC MANUFACTURING
CO. (THE)**, E. Norwood; Telephone Elm
79

CARLISLE & FINCH CO. (THE), 229 and
231 E. Clifton Av
Cincinnati Electrical Tool Co (The) 650
Evans

Devere Electric Co (The) 234 W 4th
Electrical Appliance Co 2503 Auburn Av
Federal Electric Co 37 E 3d
Fischer Special Mfg Co 2076 Reading Rd
Fort Wayne Electric Works 402 Neave Bldg

GENERAL ELECTRIC COMPANY, 8th
Floor Perin Bldg; Telephone Main 225
Northern Electrical Mfg. Co of Madison Wis
87 St Paul Bldg

Sparks Frank H 3449 Eastern Av
STANDARD ELECTRIC CO. (THE), Sales
Agents Western Electric Co. of Chicago,
111 and 113 W. 3d; Private Branch Ex-
change 'Phone Main 819

**STANLEY-G. I. ELECTRIC MANUFACTUR-
ING CO.**, 1006 First National Bank
Bldg; 'Phone Main 3217

Stewart The John A Electric Co 311 E 5th
TRIUMPH ELECTRIC CO. (THE), 610 to
616 Baymiller and 859 to 869 Hathaway;
Telephones West 636 and 765

Wocher The Max & Son Co 21 W 6th

The Williams Directory Co.,

Directory Publishers,

208 Post Square,
CINCINNATI, OHIO.

MAILING LISTS

ACCURATE LISTS OF ALL KINDS
LARGEST REFERENCE LIBRARY IN THE WEST

The Circular Advertising Co.

411-413 SYCAMORE ST. PHONES MAIN 2497-4795

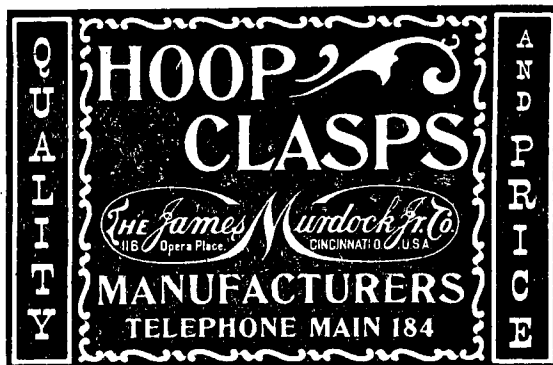
**Electrical Contractors.**

BEATTIE ELECTRICAL CO. (THE), 332 W. 4th
BELTZHOVER ELECTRIC CO., 620 Main; Telephone Canal 736
CENTRAL ELECTRIC CO. (THE), Rooms 37 and 38, n.e.c. 5th and Main; Telephone Main 3726. ☞ See Page 2031
 Decker Electric Co rm 500, 519 Main
DEVERE ELECTRIC CO. (THE), 234 W. 4th; Telephones Main 2083 and 3644
 Fitzsimmons Telephone Mfg Co (The) sec 5th and Sycamore
HARTMANN FRED, 709 Main; Phone Canal 1250—R. ☞ See Page 2031
 Herschede Thos 917 Main
 Hills Sam'l W Jr Electric Co rm 4, 238 E 4th
 Houston Electric Co rm 5, 31 E 3d
 Huber Otto 303 Main
 Jones A L 228 E 5th
 Kelley Electric Co 409 Elm
 Kraemer & Volkert 2166 Central Av
LAWTON ELECTRIC CO. (THE), 320 W. 4th; 'Phone Main 536

LIEBER ELMER S.,

Estimates for Electrical Construction of all Kinds for Factory, Business or Residence; High Grade Work, 911 Neave Bldg; Telephone Main 3161

RELIANCE ELECTRIC & MFG. CO. (THE), 832 W. 6th; 'Phone West 1822
REUTER W. G., 25 E. 6th
 Richter Electrical Co 406 Plum
 Rugg Electric Co 305 Com Trib Bldg
 Schulman A S 41 Perin Bldg
 Schuster, Walters & Co 818 Elm
 Siewers C L 712 Vine
 Spellman E C 126 Government Pl
SULLIVAN G. W. & CO., 118 Opera Place (Longworth); Telephone Main 3657.
TRIUMPH ELECTRIC CO. (THE), 610 to 616 Baymiller and 859 to 869 Hathaway; Telephones West 636 and 765
 Tucker P D & Co 534 Elm
VAN PELT E. R. ELECTRICAL CO., Electrical Contractors, 612 W. 5th; Telephone Main 232
 Woodberry Chas C 414 W 4th

Electrical Engineers.

BALDWIN BERT L. & CO., 73 Perin Bldg
 Bauer-Shepard Engineering Co rm 5 n e c 5th and Main
CARLISLE & FINCH CO. (THE), 229 and 231 E. Clifton Av

THE SCHMITT SHOW CASE CO.

MANUFACTURERS OF

SHOW CASES,

STORE, BANK and OFFICE FIXTURES.

209 and 211 MAIN STREET,

Telephone Main 1173.

CINCINNATI, O.

Telephone Main 3657.

G. W. Sullivan & Co.**Electrical Contractors**

BUILDERS OF

SWITCHES, SWITCH BOARDS AND PANEL BOARDS.

Electrical Repairs a Specialty.

Armatures Rewound and Commutators Refilled.

We Repair ELECTRIC MOTORS, DYNAMOS AND ELEVATORS.

118 Opera Place, CINCINNATI, O.

Partial List of Buildings for which we have built Switchboards . .

Commercial Tribune Building, City.
 Union Trust Building, City.
 First National Bank Building, City.
 Third National Bank Building, City.
 H. & S. Pogue Co.'s Building, City.
 Neave Building, City.
 U. S. Playing Card Co., Norwood.
 Weir Frog Co., Norwood.
 Globe-Wernicke Co., Norwood.
 Peruna Drug Co., Columbus, O.
 Mosler Safe Co., Hamilton, O.
 A. Booth & Co., Chicago, Ill.

Crankshaw J B 87 St Paul Bldg
CREAGHEAD ENGINEERING CO. (THE),
 340 and 342 Main; Telephone Main 2068
 Duwellius A L rm 32, 206 E 5th
HARTMANN FRED., 709 Main; 'Phone
 Canal 1250—R. ☞ See Page 2031

HORNUNG GEO.

612 Johnston Bldg; 'Phone Main 4408.
 ☞ See Page 2035

LIEBER ELMER S., Erecting, Remodeling
 and Overhauling Factory Plants; Super-
 intending Electrical Construction, 911
 Neave Bldg; Telephone Main 3161

Electrical Insulating Compounds.

(P. & B. Electrical Compound and Tape.)

STANDARD PAINT CO. (THE), 1032 Union
 Trust Bldg; Telephone Main 415

Electrical Machinery.

ALLIS-CHALMERS CO., District Sales
 Office, 1505 First National Bank Bldg;
 'Phone Main 2167

BARRIETT ELECTRIC MANUF. CO. (THE),
 327 E. 6th; 'Phone Main 2644

CARLISLE & FINCH CO. (THE), 229 and
 231 E. Clifton Av

Creaghead Engineering Co (The) 340 Main
 Crocker-Wheeler Co 401 Commercial Tribune
 Bldg

Fort Wayne Electric Works 402 Neave Bldg
 Gardner Electric Drill & Machinery Co 314
 W 4th

GENERAL ELECTRIC COMPANY, 8th floor
 Perin Bldg; Telephone Main 225

Lawton Electric Co (The) 320 W 4th
 Norton Machinery Co (The) 91 Perin Bldg

**STANLEY-G. I. ELECTRIC MANUFACTUR-
 ING CO.**, 1006 First National Bank
 Bldg; 'Phone Main 3217

Stewart The John A Electric Co 311 E 5th

TRIUMPH ELECTRIC CO. (THE), 610 to
 616 Baymiller and 859 to 869 Hathaway;
 Telephones West 636 and 765

**UNITED STATES ELECTRICAL TOOL CO.
 (THE)**, Portable Drills and Grinders,
 1938-1944 W. 8th; 'Phone West 708

Wagner Electric Mfg Co of St Louis 811 1st
 Nat Bk Bldg

**WESTINGHOUSE ELECTRIC & MANUFAC-
 TURING CO.**, 1102 Traction Bldg

Westinghouse Machine Co 1102 Traction
 Bldg

Electrical Machinery Repairers.

BEATTIE ELECTRICAL CO. (THE), 332 W.
 4th

Electrical Porcelain Specialties.

Crouse-Hinds Co 234 W 4th

Electrical Supplies.

STANDARD ELECTRIC CO. (THE), Sales
 Agents Western Electric Co. of Chicago,
 111 and 113 W. 3d; Private Branch Ex-
 change 'Phone Main 819

Electrical Supplies, All Kinds.

LAWRENCE THE F. D. ELECTRIC CO., 219
 W. 4th; Telephone Main 3326. ☞ See
 Page 2030

Electrical Wood Work.

ROBERTS MANUFACTURING CO. (THE),
 224 E. 9th; 'Phone Canal 916

Electrician, General.

LIEBER ELMER S., High Grade Work, 911
 Neave Bldg; 'Phone Main 3161

Electricians.

AMERICAN ELECTRIC CO., ELMER S.
 Lieber, Manager, First Class Work
 Guaranteed, 911 Neave Bldg; 'Phone
 Main 3161

Becker Albert 8 W 6th
CARLISLE & FINCH CO. (THE), 229 and
 231 E. Clifton Av

**LEARN
 SHORTHAND
 CINTI SCHOOL OF PHONOGRAPHY
 HARRISON BLDG.
 31-E. 4TH ST. CINTI, O.**

CENTRAL ELECTRIC CO. (THE), Rooms
 37 and 38, n.e.c. 5th and Main; Tele-
 phone Main 3726. ☞ See Page 2031

Churcher Electric & Mfg Co (The) 132 Opera
 Pl

Comer Wm D 3127 Reading Rd

Cook A J rm 17, 238 E 4th

Devere Electric Co (The) 234 W 4th

Drew Stanton H 540 Main

Fischer R W 1038 Freeman Av

HARTMANN FRED., 709 Main; 'Phone
 Canal 1250—R. ☞ See Page 2031

Hoffmann Hermann 1706 Vine

Hogrebe E C & Co 642 Main

Jones A L 228 E 5th

Koch Electric Co 2243 Buck

Koebbe John B 1712 Pleasant

Krone Adolph M 1008 John

LIEBER ELMER S.

High Grade Job Work and Repairing;

Work Guaranteed, 911 Neave Bldg; Tel-

ephone Main 3161

McGregor Benj 115 E 7th

McIlvain L J 206 E 3d

Mack Electric Co 604 John

Mayhew F A 3484 Reading Rd

Merkhofer J 2620 Vine

Newkirk C W 1223 E McMillan

Pendleton J Sanford 2143 W 8th

Rettich Frank D 427 Main

Reuter Wm G 25 E 6th

Richter Electrical Co 406 Plum

Ritter Wm F 218 E 2d

Rugg Electric Co (The) 401 Com. Trib Bldg

Schepper F D rm 31, 512 Race

Schultz Wm J 120 Opera Place

STENGER E. H., 715 Vine

Stenger Ferd 1333 Main

Stephens Robt H 28 W 9th

Stewart The John A Electric Co 311 E 5th

Strubbe L W 1 15th

SULLIVAN G. W. & CO., 118 Opera Place

(Longworth); Telephone Main 3657.

VanPelt E R Electrical Co 612 W 5th

Wolff Machinery Co 1008 Walnut

Electro Platers.

CINCINNATI PLATING CO., 119-121 Opera

Place; 'Phone Main 4771

Kinsley J R 115 E 6th

Leiser Martin 120 Opera Pl

Miller H Plating Works 203 W 6th. ☞ See

Page 2048

MURDOCK THE JAMES, JR., CO., 116 to

120 Opera Place

Radium Plating Works 120 Opera Pl. ☞ See

Page 2049

Schreiber The L & Sons Co 431 E 8th

Electro Platers' Supplies.

BUCHANAN THOS. & CO., 216 and 218 Elm;

Telephone Main 525

TYPEWRITING

LETTERS IN IMITATION TYPEWRITING
 LARGEST CAPACITY—BEST WORK

The Circular Advertising Co

411-413 SYCAMORE ST. PHONES MAIN 2457-4795

QUALITY	RAIL ROAD STAMPS	AND PRICE
		
	MANUFACTURERS	
	TELEPHONE MAIN 184	

/ **Electrotypers.**

Campbell & Blum Co 132 Opera Place. ☞ See Page 2040

CINCINNATI ELECTROTYPE FOUNDRY, 117 and 119 E. 7th; Telephone Canal 2033

Indianapolis Electrotype Supply Co 103 E 7th

McDONALD PRINTING CO. (THE), 111 to 117 Opera Place; Telephone Main 768

Pugh The A H Printing Co 400 Pike

RAPID ELECTROTYPE CO. (THE), 3d floor Commercial Tribune Bldg; Entrance, Government Place. ☞ See Page 2041

WEISBRODT H. W., 526 and 528 Walnut. ☞ See Page 2037

Western Electrotype Co 942 W 6th
Western Methodist Book Concern 222 W 4th

TIME IS MONEY

POOR ELECTROTYPES TAKE TIME IN
MAKE READY
REQUIRES MORE INK
AND MAKES POOR WORK
WE SAVE YOU THIS ANNOYANCE
AND MONEY.

OUR ELECTROTYPES COST NO MORE
AND ARE BETTER.

WESTERN ELECTROTYPE CO.
942 W. SIXTH ST. CINCINNATI, O.

Elevator Builders.

Cincinnati Elevator Works 218 W 2d. ☞ See Page 2034

CURRAN JAMES H. ELEVATOR CO., 114 and 116 W. 2d. ☞ See Page 2033

HAIN FRANK M., 1017 Plum
Haven Elevator Co (The) Dane, Knowlton and CH&DRy

Heinzerling Conrad 1233 Harrison Av
LANE & BODLEY CO. (THE), s.e.c. John and Water; Telephone Main 1484

The SCHMITT SHOW CASE Co.

Successors to { Schmitt & Co., . . . Est. 1883.
Schmitt, Wiegel & Co., " 1876.
L. Wiegel & Co., " 1867.
Schmitt & Bro., " 1851.

SHOW CASES & STORE FIXTURES

209 and 211 MAIN STREET,
Telephone Main 1173.

Electric Elevators

Manufactured by the Hundred.

The Users of our Elevators by their Expressions of Satisfaction do most of our Selling.

We will be pleased to furnish Drawings, Specifications and Suggestions on preparation of Buildings for Elevators.

The Warner Elevator Mfg. Co.

Established nearly half a Century.

CINCINNATI, O.

New York Office, 2032 Park Row Building.
Birmingham, Ala., 227 Woodward Building.

One of the largest Electric Elevator Manufacturers in the United States.

Miller L J 1233 Harrison Av
National Elevator Co (The) 124 Opera Pl
OTIS ELEVATOR COMPANY,

of New York and Chicago; A. E. Scott,
Selling Agent, 1014 Mercantile Library
Bldg; Telephone Main 3404

Quigley M J 216 W 2d

REEDY THE H. J. COMPANY,

11 to 15 W. 2d; Telephone Main 808

Troup E K 323 E 3d

**WARNER ELEVATOR MANUFACTURING
CO. (THE),** Spring Grove Av., Alfred
and Valley sts. See Page 2032

Elevator Cabs and Enclosures.

Cincinnati Mfg Co (The) 1243 W 6th
Schreiber The L & Sons Co 431 E 8th

Elevator Hatch Covers.

CURRAN JAMES H. ELEVATOR CO., 114
and 116 W. 2d. See Page 2033

Elevator Legging and Heads.

LITTLEFORD BROS.

453, 455 and 457 E. Pearl; Telephone
Main 1077

Elevator Safety Gate Manufs.

Cincinnati Elevator Works, 216 W 2d. See
Page 2034

CURRAN JAMES H. ELEVATOR CO., 114
and 116 W. 2d. See Page 2033

Shields & Finch 233 Sycamore

**WARNER ELEVATOR MANUFACTURING
CO. (THE),** Spring Grove Av., Alfred
and Valley sts. See Page 2032

Elocution, Teachers of.

Aldrich Laura E flat 12, 2393 Kemper Lane
Aldrich Laura I flat 12, 2393 Kemper Lane
Cincinnati School of Expression 502 Odd
Fellows' Temple

Clephane Mrs U D flat 1, 420 Hopkins
Crapsey Emma May 3842 Columbia Av
Delaney Grace B 3545 Newton Av
Dieschbourg Blanche 1647 Harrison Av
Donnelley Bertie A 2637 Bellevue Av
Fearnley May A cor Leland Av and Portland
Av

FLOWERS ACADEMY OF

**SPEECH AND DRAMATIC ARTS
(THE),** 3d floor Odd Fellows' Temple;
Telephone Canal 2593

Fries Eleanor E R 26 W 13th
Galigher Lida G The Glencoe Mt A
Godar Rose 257 Calhoun
Hamant Sophia 415 W 9th
Hayward School of Elocution & Dramatic
Art (The) 2413 Auburn Av
Huesing Harry T 2632 Zumstein Av
James Mrs Lily H 2715 Reading Rd
Kahn Cora 502 Odd Fellows' Temple
Magly Alice M 1948 Fairfax Av
Mannheimer Jennie 639 June
Neff Mary Shiflito 2519 Auburn Av
Ohio Conservatory of Music, Elocution and
Dramatic Art (The) 214 W 7th
Ralston Edith E 4255 Williamson Pl
Rayome Studio (The) of Dramatic Art 98
Perin Bldg
Sprigg M Louise 3027 Reading Rd
Stuebing Matilda 502 Odd Fellows' Temple
Walsh Madge G 326 E 6th

Embalmers.

Ackerman-Busch Co (The) n w c Linn and
Clark. See Page 2136

Dhonau Chas H 1608 Hoffner
Dunkmann Wm H & Son 941 Clark
Epply Chas M 2419 Gilbert Av
Finn Jas H 942 W 8th
Gilligan John J 315 E 8th
Habig John B & Son 211 W 6th

**CINCINNATI
SCHOOL OF PHONOGRAPHY.**

A. R. CAMPBELL PRIN

**HARRISON BLDG.
31-E, 4TH ST. CINTI, O.**

Heun Mrs Julia flat 2, 1032 Findlay
High Geo 2439 Eastern Av
Huelsmann Henry 120 E 13th
Huth Jos 2547 Vine. See Page 2136
Lodwick C Ross 128 W 9th
Maertz F B 806 Plum
Meyer B & H 819 Chateau Av
Meyer John A 204 W Canal
MEYER W. L., 119 and 121 W. 12th; Tele-
phone Canal 51
Moormann A H sec 5th and Park. See
Page 2137
Mullen Chester P 2519 Gilbert Av
Mulvihill T J 620 Sycamore
Mundell & Yungbluth 3558 Eastern Av
Osseforth Henry 1711 Race
Pagels Fred & Sons 821 W 5th
Radel The John J Co 656 State Av
Schmitt & Wuest 16 W Liberty
SCHREIBER JOSEPH & SON, 1923 and 1930
Race and 35 and 37 W. McMicken Av.;
Telephone Canal 1820. See Page 2136
Schroyer Wm O 806 Plum
Siefke F & W n w c 8th and Linn and 415
W Court. See Page 2137
Spaeth Fred s w c Spring Grove Av and Dor-
man
Sullivan J J & Co 421 Central Av
Watkins W A 3929 Eastern Av
Wiltsee Geo A 435 W 6th
Wormus Isidore 919 Freeman Av
Wrassmann & Barfknecht 1417 Main

Embalming College.

Cincinnati College of Embalming (The) 701
W 6th

Embalming Fluids.

Ackley Irving A 413 E 4th
Albo Chemical Co (The) 306 W 9th
BERGHAUSEN THE E. CHEMICAL CO.,
307 E. 2d
Clarke Fluid Co (The) 701 W 6th
Ford W T s w c Garfield Pl and Vine

Embossers.

HELWIG WM., JR., Rooms 9 and 10, s.e.c.
5th and Elm. See Page 1961

Embossers in Metal.

MURDOCK THE JAMES, JR., CO., 116 to
120 Opera Place

Embroideries.

Cincinnati Pleating & Embroidering Co
(The) rm 5, 434 Elm
Desmond D J s w c Race and Opera Pl
Doob Leo 108 W 3d
KOCH E. M. & CO., Interurban Bldg, 415 to
419 Sycamore; Phone Main 3935
Niederman & Toal 12 W 7th
Phillips Mrs E n w c McMillan and Kemper
Lane
Woman's Exchange (The) 113 W 4th

PRINTING

SPECIALTY OF CIRCULAR WORK FOR MAILING
LETTERS-CIRCULARS-BOOKLETS-FOLDERS
QUICK SERVICE - FINE WORK

The Circular Advertising Co

411-413 SYCAMORE ST. PHONES MAIN 2497-4795

QUALITY

AND PRICE

**Novelties
in Metal**

The James Murdock Co.
116 Opera Place CINCINNATI, O. U.S.A.

MANUFACTURERS
TELEPHONE MAIN 184

Embroidery Materials.

ALMS & DOEPKE CO., THE,

Main, Canal, Hunt and Sycamore
CUNNING THE M. J. CO., Commercial
Tribune Bldg, 526 to 530 Walnut.
☞ See Page 2034
Piper John S 123 W 9th
Verges E & P 126 W 7th

Embroidery Teachers.

Evans Mrs Clara flat 7, 919 Central Av
Harris Mrs Lee 1022 Hulbert Av
Pancoast Blanche 1130 Dayton
Wessels Mrs Geo flat 6 n e c McMillan and
Vine

Emery Paper.

Queen City Supply Co (The) s w c Pearl and
Elm
Wirthlin Bros & Scallan 208 W 7th

Emery Wheels.

Abrasive Material Co of Phila 522 Main
Hampden Corundum Wheel Co n w c Elm
and Commerce
McGowan The John H Co 54 Central Av
MORRIS E K & CO., 317 W. 2d. ☞ See
Page 2059

The Star Employment Bureau Co.

(Incorporated.)

Palace Hotel Bldg., 2nd Floor,
N. W. COR. SIXTH AND VINE.

Phones Canal 2287 and 539.

Employment Agencies.

Commercial Employment Brokers 72 St Paul
Bldg
Edwards & Bunting 910 Vine
Free Public Employment Office 122 Garfield
Pl
Hamilton County Masonic Employment Bu-
reau 8 Masonic Temple
Haworth Mrs C B 30 E 9th
Hittenhouse John 111 W 9th

THE SCHMITT SHOW CASE CO.

MANUFACTURERS OF

STORE FIXTURES

AND

SHOW CASES,

209 and 211 MAIN STREET,
Telephone Main 1173.

CINCINNATI, O.

**PEOPLE'S EMPLOYMENT OFFICE (LI-
CENSED),** E. Y. Handlan, Manager, 335
Central Av.; Connected by Telephone
Rosenheim Sarah 235 W Court
Shoemakers' Employment Bureau 220 E 6th
Star Employment Bureau Co (The) rm E
n w c 6th and Vine
United Jewish Charities 730 Carlisle Av
Y M C A Employment Bureau n w c 7th and
Walnut
Young Women's Christian Association 20 E
8th

Enameled Letters for Signs.

(See White Letters for Window Signs.)

Enameling Works.

**LIMBERG FOUNDRY & ENAMELING
WORKS (THE),** n.w.c. Florence Av. and
Symmes; Telephone North 2252
Rigby. Enamel Co 2018 Freeland Av

Engine and Boiler Trimmings.

LUNKENHEIMER CO. (THE), Waverly Av.
and Beekman st.; City Salesrooms, 221-
223 E. 8th. ☞ See Pages 1974-1975
McGowan The John H Co 54 Central Av
**POWELL THE WM. CO., 2525 to 2531 Spring
Grove Av**

Engine Builders.

ALLIS-CHALMERS CO., District Sales
Office, 1505 First National Bank Bldg;
'Phone Main 2167
ATLAS ENGINE WORKS, 615 Commercial
Tribune Bldg; 'Phone Main 1916, John
A. Bechtel, Sales Manager
**FRITSCHE THE FRANCIS MANUFACTUR-
ING CO.,** McMicken Av.; Dunlap and
Stark; Telephone Canal 1770
GREENWALD THE I. & E. CO., 720 to 738
E. Pearl. ☞ See Page 2080
LANE & BODLEY CO. (THE), s.e.c. John
and Water; Telephone Main 1484
RANDLE MACHINERY CO. (THE), Powers
st. and C.H.&D.R.R.; 'Phone Park 67
Rieger Alex 316 Perry

Engine Builders.

(Fire.)

**AMERICAN LA FRANCE FIRE ENGINE
CO., 216, 218, 220, 222 and 224 Webster**

Engine Foundations.

**JEWELL JOHN A. & SON, Builders of Brick
and Concrete Engine Foundations,** West-
ern Av. and Hopple; 'Phone West 758

Engine Lathes.

AMERICAN TOOL WORKS CO. (THE),
n.w.c. 6th and Eggleston Av
BRADFORD MACHINE TOOL CO. (THE),
657 to 671 Evans. ☞ See Page 2081
CHAMPION TOOL WORKS CO. (THE),
2420-2424 Spring Grove Av.; 'Phone West
1770
GREAVES, KLUSMAN & CO., n.e.c. Cook
and Alfred
**LODGE & SHIPLEY MACHINE
TOOL CO. (THE), 3055 to 3065 Colerain
Av.; Telephone West 33**
**SEBASTIAN LATHE CO., Works, 3d and
Philadelphia, Covington, Ky.; P. O. Box
729, Cincinnati; Telephone South 327**

Engineers.

(See Civil Engineers and Surveyors; also,
Mechanical Engineers.)

Engineers, Constructing.

Gordon Engineering & Construction Co (The)
rm 5, 142 E 4th
Osborn Engineering Co of Cleveland 936
Marion Av
**SMEAD ISAAC D. & CO., 141 E. 4th; Tele-
phone Main 5240**

Engineers; Consulting.

Baldwin Ward 807 Com Trib Bldg
Bauer Shepard Engineering Co rm 5 n e c 5th
and Main

BRACKETT BRIDGE CO. (THE), C.H.&D.
R.R. and Skillman Road nr. Glendale;
Telephone Connection

**DODGE MFG. CO., 128 W. 3d; 'Phone Main
735**

Duwellus A I. rm 32, 206 E 5th
Fahnestock & Fahnestock 608 Com Trib
Bldg

Hauss D J 26 Mitchell Bldg
Hill John W & Sons 506 1st Nat Bk Bldg

612 JOHNSTON BLDG. Phone Main 4408

**GEO. HORNUNG, M. Am. Soc. M. E.
CONSULTING ENGINEER.**

Plans, Specifications and Supervision of
Heat, Light and Electric Power Installations.
Examinations and Reports made on Better-
ments of Old Plants and the performance
of same, whether Steam, Hydraulic, Pneu-
matic or Electric.

Hornung Geo 612 Johnston Bldg. ☞ See
Page 2035

G. W. C. LOMB,

**Consulting Engineer
and
Mechanical Expert.**

113 Garfield Place, CINCINNATI, O.

Reliance Engineering Co (The) 701 Trac-
tion Bldg

Engineers' Supplies.

**AMERICAN VALVE & METER CO., 1119 to
1125 Gest; Telephone West 639**

**BELL-SMITH FACTORY SUPPLIES CO.
(THE), 717 Main; Telephone Canal 2422**

**BOEBINGER HARDWARE CO. (THE), 315
E. Pearl**

**BRADFORD BELTING CO. (THE), n.w.c.
Walnut and 2d**

**CRANE-HAWLEY CO., Sycamore, Court and
Canal**

Gregg Andrew F 807 Elm

**LUNKENHEIMER CO. (THE), Waverly Av.
and Beekman st., City Salesrooms, 221-
223 E. 8th. ☞ See Pages 1974-1975**

**McGOWAN THE JOHN H. CO., 54, 56 and
58 Central Av**

MURDOCK MFG. & SUPPLY CO.

(THE), Proprietors of American Brass
Works, 426 to 430 Plum; Telephone
Main 1762

NUHRING CHAS. & BRO.,

907 Walnut; Telephone Canal 2243.
☞ See Page 2035

Queen City Supply Co (The) s w c Pearl and
Elm

Riegler Alex 316 Perry
Robertson W F Steel & Iron Co cor Elm and
Commerce. ☞ See Page 2060

**SHORTHAND
DAY AND NIGHT SCHOOL
CINTI SCHOOL OF PHONOGRAPHY
HARRISON BLDG.
31-E. 4TH ST. CINTI, O.**

**THOMPSON WALTER M., 835 W 5th
WILLIAMS THE D. T. VALVE CO., 904,
906, 908 and 910 Broadway**

**Engineers' and Surveyors' Instru-
ments.**

**PFISTER HERM., Manufacturer of Survey-
ing and Engineering Instruments; also,
Architects' Levels, 428 Plum; 'Phone
Main 2819. ☞ See Page 2052**

PRINCE L. M.,

Transits, Levels, Compasses, Chains,
Tapes, Level Rods, Profil and Cross
Section Papers, Drawing Instru-
ments, &c., 108 W. 4th; Telephone
Main 17.

**RANDOLPH THE T. F. CO., 232 E. 5th.
☞ See Page 2052**

Engines.

**JOHNSTON THE WM. T. CO., 520 and 522
Main**

**NORTON MACHINERY CO. (THE), 91
Perin Bldg; Telephone Main 4678**

Engines, Gas and Gasoline.

**FAIRBANKS, MORSE & CO., 137 W. 4th;
'Phone Main 682**

**WATKINS THE FRANK M. MAN-
UFACTURING CO., Office and Factory,
s.e.c. 6th and Baymiller; Telephone
West 169**

Engravers.

(By all Methods.)

**CLEGG, GOESER, McFEE & CO., s.w.c. 4th
and Walnut, top floor**

THOS. COULTER CO.

Burgoyne Jones, Manager, Gibson Bldg,
416 and 418 Elm. ☞ See Page 2039

**E. A. MULLINIX
GUARANTEED ENGRAVING
PHONE 781 MAIN 50-51 PICKERING BLDG.**

ADDRESSING

ENVELOPES, ETC. ADDRESSED
BY HAND OR MACHINE

The Circular Advertising Co

411-413 SYCAMORE ST. PHONES MAIN 2497-4795

QUALITY

AND PRICE

**STENCILS
and INKS**



 THE James Murdock Jr. Co.
 116 Opera Place CINCINNATI O. U.S.A.
MANUFACTURERS
 TELEPHONE MAIN 184

Engravers.

(Card, Seal and Door Plate.)

DUHME JEWELRY CO., THE19, 21, 23 and 25 West Fourth St.,
bet. Vine and Race Sts.

DUHME JEWELRY CO. (THE), 21 W. 4th

(General.)

BLACK GEO. N., 136 W. 9th

THOS. COULTER CO.Burgoyne Jones, Manager, Gibson Bldg.,
416 and 418 Elm. ☞ See Page 2039**EBBERT & RICHARDSON CO. (THE)**, Ne-
vada Bldg, s.e.c. 5th and Sycamore; Tel-
ephone Main 161**FRIES ANTHONY J.**, Successor to Fries &
Meinhart, 717 Sycamore; Telephone
Canal 670. ☞ See Page 2036**McDONALD PRINTING CO. (THE)**, 111 to
117 Opera Place; Telephone Main 768**MANN'S THE F. C. H. CO.**, Commercial Trib-
une Bldg, entrance Government Place**MURDOCK THE JAMES, JR., CO.**, 116 to
120 Opera Place**STROBRIDGE LITHOGRAPHING CO.**
(THE), 108 to 118 W. Canal; Telephones
Canal 2621 and 2622

(Half-tone.)

CLEGG, GOESER, McFEE & CO., s.w.c. 4th
and Walnut, Top Floor**COLUMBIA ENGRAVING & PRINTING CO.**,
130 and 132 Opera Place**THOS. COULTER CO.**Burgoyne Jones, Manager, Gibson Bldg.,
416 and 418 Elm. ☞ See Page 2039**EBBERT & RICHARDSON CO. (THE)**, Ne-
vada Bldg, s.e.c. 5th and Sycamore; Tel-
ephone Main 161**McDONALD PRINTING CO. (THE)**, 111 to
117 Opera Place; Telephone Main 768**ROMBACH & GROENE**, 812 and 814 W. 4th.
☞ See Page 2040**WEISBRODT H. W.**, 526 and 528 Walnut.
☞ See Page 2037**THE SCHMITT SHOW CASE CO.**

MANUFACTURERS OF

Bank, Office and Store Fixtures.

--209 and 211 MAIN STREET,

Telephone Main 1178.

CINCINNATI, O.

(Lithograph.)

Henderson Lithographing Co (The) 418 Syc-
amore
PROGRESS LITHOGRAPHING CO. (THE),
1029-1031 York; Telephone West 1886

(Photo.)

CLEGG, GOESER, McFEE & CO., s.w.c. 4th
and Walnut, Top Floor**THOS. COULTER CO.**Burgoyne Jones, Manager, Gibson Bldg.,
416 and 418 Elm. ☞ See also 2039**EBBERT & RICHARDSON CO. (THE)**, Ne-
vada Bldg, s.e.c. 5th and Sycamore; Tel-
ephone Main 161**KLINE PHOTO ENGRAVING CO.**, 12 W.
9th; 'Phone Canal 507

Rombach & Groene 812 W 4th

WEISBRODT H. W., 526 and 528 Walnut.
☞ See Page 2037

(Steel and Copper Plate.)

CLARKE THE ROBERT CO., Government
Square**KING CHAS. F. & CO.**, 333 Bank Place b.
3d and 4th and Main and Walnut**Woodrow Stationery & Printing****CO. (THE)**, 323 and 325 Walnut St.;
Telephone Main 864.

(Wood.)

CLEGG, GOESER, McFEE & CO., s.w.c. 4th
and Walnut, Top Floor**WEISBRODT H. W.**, 526 and 528 Walnut.
☞ See Page 2037**TIME IS MONEY**POOR ELECTROTYPES TAKE TIME IN
MAKE READYREQUIRES MORE INK
AND MAKES POOR WORK.
WE SAVE YOU THIS ANNOYANCE
AND MONEY.OUR ELECTROTYPES COST NO MORE
AND ARE BETTER.**WESTERN ELECTROTYPE CO.**
942 W. SIXTH ST. CINCINNATI, O.**Engravers.**Ahlens Herman 1911 Race
Allsup & Schmidt rm 16 s e c 9th and Main
Barnes-Crosby Co of Chicago 71 Perin Bldg
Beck Albert 620 Main
Black Geo N 136 W 9th
Bohlender Ernst n w c 4th and Main
BRADLEY & SORIN CO. (THE), 327 Walnut
Cincinnati Process Engraving Co (The) 15
W 6th
Clegg, Goeser, McFee & Co, Carlisle Bldg
Cohen & Co 128 Opera Pl
Columbia Engraving & Printing Co 130
Opera Pl**THOS. COULTER CO.**Burgoyne Jones, Manager, Gibson Bldg.,
416 and 418 Elm. ☞ See Page 2039

EBBERT & RICHARDSON CO. (THE),
Nevada Bldg, s.e.c. 5th and Sycamore;
Telephone Main 161
Eisen Chas rm 21 s e c 9th and Main
Folger Lewis B 70 Glenn Bldg
Fries Anthony J 717 Sycamore
Harman & Harman 75 Perin Bldg
HARTMAN CHAS., 37 W. 5th.  See Page
2038
Healey's 525 Walnut
Henderson Lithographing Co (The) 418 Syc-
amore
Hensler Albert rm 23 s e c 9th and Main

HERMAN & RONSHEIM,

Designing, Engraving, Electrotyping;
Printing Plates for all Advertising Pur-
poses, 34 Thoms Bldg, 5th and Main;
Phone Main 4252

Ireland Wm H 79 Perin Bldg
Kilp Fred J 95 Perin Bldg
King Chas F & Co 333 Bank Pl
Kline Photo Engraving Co 12 W 9th
Knight & Co s e c 5th and Sycamore
Koerkel Engraving Co rm 9 32 E 3d
Koernlein Edgar J 48 Perin Bldg
Koplien & Co rm 42, 512 Race
Krehbiel C J & Co s e c Broadway and Read-
ing Rd
McCord Wm A rm 52, 514 Main
McDonald Printing Co 111 Opera Pl
Manns The F C H Co, Com Trib Bldg
Mendenhall C S 512 Race
Molloy Jas J rm 12, 41 E 4th
Mueller C J W 5th fl Com Trib Bldg
Murdock The Jas jr Co 116 Opera Pl
Neubauer Chas G 69 Perin Bldg
Noell Frank 26 E 4th
Nulsen Otto A C 717 Sycamore
O'Connor Jas s e c 5th and Sycamore
Partl Otto rm 29 s e c 6th and Vine
Founsford Stationery Co (The) 133 E 4th
Queen City Engraving Co 331 Blymyer Bldg
Reinhart & Momberg 525 Walnut
Rombach & Groene 812 W 4th
Sampson Edwin J 121 E 5th
Sayre Jos J & Son 112 E 4th
Schob Paul s e c 4th and Elm
Schultz Printing Co (The) 527 Walnut
Smith R J H & Co 4th fl 37 W 5th
Spencer Wm W 206 Post Square
Strobridge Lithographing Co (The) 108 W
Canal
Terry Engraving Co of Columbus 58 Perin
Bldg
Weisbrodt H W 526 Walnut.  See Page
2037
Western Methodist Book Concern 222 W 4th
Weston Frank E n w c 4th and Main
Williams Jos A 130 W 9th
Woodrow F H & Co 325 Walnut
Woodrow Stationery & Printing Co (The) 323
Walnut

Engravers' and Electrotypers' Sup- plies.

DOM THE G. C. SUPPLY CO., 7 E. Pearl;
Long Distance Telephone Main 903.
 See Page 2038
EVANS THE C. W. STEEL & IRON CO.,
12 E. Front; Long Distance Telephone
Main 925

Entertainment Bureaus.

C S E Entertainment Bureau, Edna Mann-
heimer mgr 639 June
Coit Lyceum Bureau (The) of Cleveland
3548 Idlewild Av

Envelope Manufacturers.

CHATFIELD & WOODS CO. (THE), 347,
349 and 351 W. 4th
Cupples Samuel Envelope Co of St Louis 25
Glenn Bldg

*The Cincinnati School of
Photography is thorough and
practical. I heartily recommend
it.*
B. B. Hartman

HARRISON BUILDING,
31 E. 4th st. CINCINNATI.

THE U. S. PAPER GOODS CO.

MANUFACTURERS OF

Envelopes Paper Bags

And Folding Boxes.

221-229 W. PEARL ST.

U S Paper Goods Co (The) 221 W Pearl

WESTERN PAPER GOODS CO.

MAKERS OF

ENVELOPES

942 W. SIXTH ST. CINCINNATI, O.

Western Paper Goods Co 942 W 6th

Envelopes.

DIEMER & CO., 31 E. 3d; Phone Main 5149
—X

Essences.

FRIES ALEXANDER & BRO., 312, 314 and
316 E. 2d.  See Page 2143

Evaporating Machinery.

BLACK-CLAWSON CO. (THE),

Hamilton, O.; Telephone 132

Examiners of Titles.

Flanagan Thos L 3212 Mozart
Hornberger Chas F jr 29 Temple Bar
VonSeggern Geo H 1 Bavaria Bldg
Werner Richard E rm 2 s e c 9th and Main

Excelsior Manufacturers.

Lounsbury G H & Sons 214 E 4th

MAILING LISTS

ACCURATE LISTS OF ALL KINDS
LARGEST REFERENCE LIBRARY IN THE WEST

The Circular Advertising Co

411-413 SYCAMORE ST. PHONES MAIN 2497-4735

QUALITY

AMERICAN PRICE

**CHECKS
BADGES**

The James Nurdock Jr. Co.
116 Opera Place CINCINNATI, U.S.A.

MANUFACTURERS
TELEPHONE MAIN 184

Exhaust and Blow Pipes.

CINCINNATI EXHAUST & BLOW PIPE CO., 324, 326, 328 and 330 W. 3d; Telephone Main 4395

HIRT BROS., Sheet Metal Workers and Roofers, 1814 Race; Telephone Canal 766. ☞ See Page 1997

LEE THOMAS, 128, 130 and 132 W. 2d; Phone Main 1331

QUEEN CITY EXHAUST & BLOW PIPE CO., 1732 Central Av.; Telephone Canal 698. ☞ See Page 1998

Zoller Fred 1732 Central Av. ☞ See Page 1998

Exhaust and Blower Pipes.

HONHORST JOS. & CO., 1016, 1018 and 1020 W. 6th; Phone West 1895. ☞ See Page 2121

LITTLEFORD BROS.

453, 455 and 457 E. Pearl; Telephone Main 1077

Export and Import Freight Rates.

POST ALFRED H. & CO., 802 Traction Bldg; Phone Main 3851

Exporters.

Cincinnati Exporting Co 1351 Main
VanNes The H Export Co 8 E 3d

Express Companies.

Adams Express Co w s Butler b Pearl and Front and 416 Main
American Express Co 16 E 4th
Canadian Express Co 415 Walnut
Canadian Express Co 16 E 4th
Cincinnati, Georgetown & Portsmouth Express Co 413 Sycamore
Dominion Express 423 Main
Dominion Express Co 210 E 4th
Globe Express 423 Main
Great Northern Express Co 16 E 4th
National Express Co 16 E 4th
Northern Pacific Express Co 16 E 4th
Pacific Express Co (The) 423 Main
Southern Express Co 416 Main
Southern Ohio Express Co (The) 812 Traction Bldg and 531 Main
United States Express Co 210 E 4th
Wells, Fargo & Co Express 415 Walnut
Western Express Co 210 E 4th

Express Delivery Companies.

Alfers Jos 1613 Sycamore
Anson Chas 105 E 7th

THE SCHMITT SHOW CASE CO.

MANUFACTURERS OF

SHOW CASES,

STORE, BANK and OFFICE FIXTURES.

209 and 211 MAIN STREET,

Telephone Main 1173.

CINCINNATI, O.

Avondale & Cincinnati Express 3048 Reading Rd

Bartholomew Edward n w c Baymiller and York

Beck John 105 E 7th

Biermann Fred jr 105 E 7th

Eiltz Geo 720 David

Blank Chas E n w c Pearl and Sycamore 105 E 7th and 1026 Beech Av

Bley Geo 2827 McMicken Av

Bracker Henry jr 522 Main

Brady Geo W 131 Opera Pl

Buchold Frank H 219 Fosdick

Busching Geo B 1819 Highland Av

CINCINNATI & SUBURBAN DELIVERY CO. (THE), 126 E. Court; Telephones Canal 1907 and 1926

Clore B S 105 E 7th

Clutterbuck C 435 Main

Coleman Bros s s Evans Av W P

Corcoran John 303 E 5th

Dixon W J 2379 Kemper Lane and 435 Main

Donohue Jas s w c 4th and Walnut

Eberenz Alex 105 E 7th

Eckhardt Christ 435 Main

Ewing Chas 435 Main

Faeth Adam 840 York

Fischer O H 435 Main and 3018 Burnet Av

Flynn J M 105 E 7th

Fox M E & Son 435 Main

Fries Louis 410 Dayton

Fuller Harry T 2610 May

Gem Express & Supply Co n e c 8th and Chateau Av

Gerke & Holz 435 Main

Hamilton Andrew rear 1108 Sherman Av

Hamilton J W 406 Sycamore

Heile Bros 105 E 7th

Heisel J & Son 435 Main

Heisel Jackson 524 Elm

Hellmuth & Bachmann 3 E 13th

Henke John H 105 E 7th

Hilgemann Wm F 26 Main

Huber Jacob 4512 Glenway Av

Huelsman Geo B 141 E 6th

HUGHES PETER,

Wagons to Covington and Newport, 145 E. 6th; Telephone Main 4070; Residence Telephone South 101—X. ☞ See Page 2132

Independent Suburban Expresses 105 E 7th

Kearns Michael 1127 Gilbert Av

Kennedy Aaron 105 E 7th

Kessel Jacob 1012 Walnut

Kromer John 2131 Barnard

Kuper Henry 426 E 12th

LaBoiteaux Harry 435 Main

Lanferman Henry R 422 Elm

Lewis Zachariah L s s Spring W P

Little Robt Express Co s w c Pearl and Plum

Loiland John A 105 E 7th

Loughry T C 435 Main

Lutz Wm J 435 Main

McKinley Peter 228 Broadway

McHugh's Express 220 W 3d

Melching Gus 435 Main

Miller Jesse 105 E 7th

Mobberly J & Son 105 E 7th

Moore R H 511 Culvert

Nagel John 23 E Canal

Nemann Edward J 435 Main

Neuer's Express w s Pecan n of Corry and 435 Main

Niehaus Bernard A 1620 Hughes

Norwood Transfer Co 105 E 7th

Ording August 435 Main

Oster Albert 1820 Logan

Owen John 435 Main

Pearce & Lambers 105 E 7th

Firman Henry 956 Martin

Potts John A 435 Main

Salmon Theo 4166 Hamilton Av

Sandmann Herman 435 Main

Schaefer Raymond J 1530 Freeman Av

Scheffel A F 4148 Hamilton Av

Scheffel August s e c 6th and Elm

Schipper's Express and Drayage, 436 Central Av

Schoettinger John H 435 Main

Schoettmer Henry 1536 Race
 Schroeder Bros 105 E 7th
 Scroggins Louis 523 Elm
 Sickmann Chas B 228 Broadway
 Strickler Chas 462 Bank
 Stueve John B 840 W 6th
 Suburban Delivery Co 126 E Court and 507 Walnut
 Suburban Expresses 435 Main
 Thompson Henry 435 Main
 Thrasher N W 435 Main
 Veith Jacob 435 Main
 Walnut Hills & City Express 2379 Kemper Lane
 Walnut Hills Delivery Co 435 Main and 2420 Gilbert Av
 Walnut Hills Express 2517 Kemper Lane
 Weas Benj 520 Elm and 567 Reading Rd
 White C L 435 Main
 Williams H H 435 Main
 Wischer Henry 435 Main
 Wrede Wm H 1711 Reading Rd
 Zelau Wm H 425 Klotter Av
 Zembrodt John 435 Main
ZIEGLER'S CUMMINSVILLE & CINCINNATI EXPRESS, 2d floor, n.w.c. 5th and Central Av. and 3733 Colerain Av

Extension Iron Gates and Gratings.

SCHREIBER THE L. & SONS CO., Eggleston Av., 8th and Culvert. ☞ See Pages 1986 and 1987

Extension Shoe Manufs.

Improved Extension Shoe Co (The) 821 Sycamore

Extracts, Wood.

Oak Extract Co (The) Kenner, McLean Av. Dalton Av and Florence

Facial Massage.

LA MONT MME. LILLIAN, (Ladies Exclusively) 23 E. 7th; 'Phone Canal 1363—X. ☞ See Page 2025

Facing Mills.

(See Foundry Facings.)

Factory Elevators.

WARNER ELEVATOR MANUFACTURING CO. (THE), Spring Grove Av., Alfred and Valley sts. ☞ See Page 2032

Factory Supplies.

BELL-SMITH FACTORY SUPPLIES CO. (THE), 717 Main; Telephone Canal 2422
BREMFOERDER A. H., 2111 Central Av

Factory and Mill Supplies.

BOEBINGER HARDWARE CO., The, 315 E. Pearl.

BRADFORD BELTING CO. (THE), n.w.c. Walnut and 2d

CINCINNATI MILL & MINE SUPPLY CO. (THE), 602 and 604 Walnut; Telephone Canal 2706

DEVOU V. N. & CO., Hardware, Machinists' Supplies and Tools, 506 and 508 Central Av.; Telephones Main 2353 and 3812

GERMAN-RUSSELL CO. (THE), 222 and 224 E. 9th; 'Phones Canal 2329 and 916

JOHNSTON THE WM. T. CO., 520 and 522 Main

KINSEY THE E. A. CO., 331, 333 and 335 W. 4th

MCGOWAN THE JOHN H. CO., 54, 56 and 58 Central Av

MORRIS E. K. & CO., 317 W. 2d. ☞ See Page 2059

PICKERING HARDWARE CO. (THE), 5th and Main

Queen City Supply Co (The) s w c Pearl and Elm

LEARN SHORTHAND
 CINTI SCHOOL OF PHONOGRAPHY
HARRISON BLDG.
 31-E. 4TH ST. CINTI, O.

REUTER SCHELLINGER HARDWARE CO., n.e.c. 8th and Main; 'Phone Canal 2614

Wirthlin Bros & Scallan 208 W 7th

Fancy Goods.

(Wholesale.)

(See also Notions, Wholesale.)

Goldsmith Toy Importing Co (The) 122 E 4th

Hanke Bros 1128 Main

Wald Lewis & Co 313 Race

Fancy Goods.

(Retail.)

(See also Dry Goods and Notions.)

ALMS & DOEPKE CO., THE,

Main, Canal, Hunt and Sycamore

Arnoldt Doll Manufactory 1111 Main

Duhme Jewelry Co (The) 23 W 4th

Gem (The) 523 Race

Hanke Bros 1128 Main

Knox S H & Co 28 W 5th and 1127 Main

May Bros 8 W 4th

Peerless (The) 8 W 4th

Schiff Leon 1505 Central Av

Wettengel E C 523 Race

Woman's Exchange (The) 113 W 4th

Wurst J C 1204 Main

Fans.

Henderson Lithographing Co (The) 420 Sycamore

UNITED STATES NOVELTY CO.,

418 to 422 Sycamore

Fans, Ventilating.

JOHNSTON THE WM. T. CO., 520 and 522 Main

Farm Tile.

CHRISPIN THE JAS. G. LIME & CEMENT CO., 826 Reedy (Cleveland); Branch Store, Norwood

Feather Dusters.

QUEEN CITY FEATHER DUSTER CO. (THE), n.w.c. Spring Grove Av. and Harrison Av.; Telephones West 1036 and 727

Feather Renovators.

Bewlay E & Co 658 Crown

Levy C & M 312 E Court and 1200 Main

National Feather Cleaning Co 315 E 3d

Striethorst Dora N flat G 1228 Vine

Zachman Thos P 4123 Spring Grove Av

TYPEWRITING

LETTERS IN IMITATION TYPEWRITING
 LARGEST CAPACITY - - BEST WORK

The Circular Advertising Co

411-413 SYCAMORE ST. PHONES MAIN 2497-4795

QUALITY	RUBBER STAMPS	AND PRICE
	MANUFACTURERS	
	TELEPHONE MAIN 184	

Feathers.

Bullerdick F E, CH&DRy opp Dempsey
Cincinnati Mattress & Spring Co (The) s e c
2d and Sycamore
Leopold Jos 218 E Pearl
Straus & Co 139 E Pearl
Wessel Herman Mfg Co 616 Main
Wuest Adam 209 E Pearl

Feathers for Bedding.

MITCHELL THE P. R. CO., n.w.c. Spring
Grove Av. and Harrison Av.; Telephones
West 1036 and 727

Feed Dealers, Wholesale.

BILES THE J. W. CO., Dealers in and Ex-
porters of Distillers' and Brewers' Dried
Grains, Malt Sprouts, &c., and Manufactur-
ers of Union Grains, 8 and 10 E. 3d;
'Phone Main 1098; Elevator and Mill,
cor. Ross Run and Carthage Pike, St.
Bernard; 'Phone Park 490

EARLY & DANIEL CO. (THE), n.w.c. 6th
and Harriet; 'Phone West 70; Branches,
Elsinore Av. b. Gilbert Av. and Reading
Road; 'Phone Canal 1881; also, Pike st.,
Covington; 'Phone South 13

Metzger J V & Co 307 Johnston Bldg
UNION GRAIN & HAY CO. (THE), 4th floor
Rawson Bldg, n.e.c. 4th and Elm; Tele-
phone Main 457

Feed Mill Manufs.

Muller Mfg Co (The) 1561 Harrison Av
STRAUB MACHINERY CO., 1940 to 1956 W.
6th

Feed Mills.

VonHolle Theo s e c Queen City Av and Har-
rison Av

Feed Stores.

Bauer John 2021 Madison Rd
Bech Chas jr 2870 Colerain Av
Braun & Kipp s e c 6th and Evans and 612
Delhi Av
Brockell Thos J 2264 Eastern Av
Brown & Patterson 1521 and 2941 Eastern Av
Funke Barney 1614 Westwood Av
Cincinnati Grain Co (The) n e c Walnut and
Water. ☞ See Page 2050
Corbly Clinton 4020 Eastern Av
Corryville Feed Co 2533 Vine
Dickmeier Bros 3704 Spring Grove Av

THE SCHMITT SHOW CASE CO.

MANUFACTURERS OF

Bank, Office and Store Fixtures.

209 and 211 MAIN STREET,

Telephone Main 1173.

CINCINNATI, O.

EARLY & DANIEL CO. (THE), n.w.c. 6th
and Harriet; Telephone West 70;
Branches, Elsinore Av. b. Gilbert Av.
and Reading Road; 'Phone Canal 1881;
also, Pike st., Covington; 'Phone South
13

Eichhold J L 2026 Madison Rd
Evers Louis C 3835 Glenway Av
Fey Leonard W 742 W 4th
Hamann H W & Co Harrison Av and B&O
SWRy

Hehman G & Son 127 E Water
Heuermann Jos 334 E Court and n e c John
and David

Hieber Geo H 1811 Race
Jacobs Fred 1642 Walnut
Jacobs Julius 276 W McMicken Av
Koch Magdalena 163 E McMicken Av

Kramer Wm H 1112 Sycamore
Metcalfe L A 2431 Gilbert Av
Moelder Conrad 1663 Blue Rock
Niemeyer Wm 3143 Harrison Av
O'Brien D C 2304 W 8th
Patterson Alex 3036 W 6th
Purcell Coal & Feed Co 3713 Beechmont Av
Linwood

Rice & Tumey 2717 Colerain Av
Rutterer Frank 3401 Eastern Av
Settle W H & Co 2682 Madison Rd
Sicking John B 1709 Elm

Stroth J H 1519 Cutter
Theobald Geo jr & Co 4174 Spring Grove Av
Troescher John 4126 Colerain Av
UNION GRAIN & HAY CO. (THE), Office,
4th floor Rawson Bldg, n.e.c. 4th and
Elm; Telephone Main 457

VonHolle Theo s e c Queen City Av and Har-
rison Av

Weber H & Co s w c Blue Rock and Apple
Wolf Jos H 2167 Central Av

Feed Water Heaters and Purifiers.

**AMERICAN ENGINEERING SPECIALTY
CO.,** W. C. Green, Manager, 141 Ingalls
Bldg; Telephone Main 2336

ERIE CITY IRON WORKS, 814 and 815
Union Trust Bldg; Wm. Morrison, Man-
ager; Telephone Main 4446

GERMAN-RUSSELL CO. (THE), 222 and
224 E. 9th; 'Phones Canal 2329 and 916
WEBSTER WARREN & CO., W. C. Green,
Manager, 141 Ingalls Bldg; Telephone
Main 2336

Felt Roofers.

**PORTER IRON ROOFING & CORRUGAT-
ING CO. (THE),** (Established 1870) 27
and 29 W. Front; 'Phone Main 1578.
☞ See Page 2118

Fence Manufacturers.

DAVIS & SIEHL, 4082 Hamilton Av.;
'Phone Park 44. ☞ See Page 2043

Gholson W C Fence Co 312 Sycamore
HARTINGER CHAS. FENCE CO., 1610-1612
Freeman Av.; 'Phone West 1615-X.
☞ See Page 2043

Luchte C J & Co 925 Race
NIMMO FENCE CO. (THE), 324 E. 4th.
☞ See Page 2042

Stewart Iron Works Co (The) 716 E 3d
Ward Wm E & Co 1347 Central Av. ☞ See
Page 1984

Fertilizer Manufacturers.

Cincinnati Desiccating Co s e c 4th and Main
CINCINNATI PHOSPHATE CO. (THE),
B.&O.S.W.R.R. and Broermann Av.,
St. Bernard, O.; Telephone Park 63

Cincinnati Reduction Co (The) s s Queen
City Av, B&OSWRy

JARECKI CHEMICAL CO. (THE), B.&O.
S.W.R.R. and Broermann Av., St. Ber-
nard, O.; Telephone Park 63

PACKERS' FERTILIZER CO., B.&O.S.W.
R.R. and Broermann Av., St. Bernard,
O.; Telephone Park 63

Wildner J & Co 139 W 6th

Fertilizer Screens.

LITTLEFORD BROS.

453, 455 and 457 E. Pearl; Telephone Main 1077

Fibre, Rods, Tubes and Sheet.

LAWRENCE THE F. D. ELECTRIC CO., 219 W. 4th; Telephone Main 3326. ☞ See Page 2030

File Manufacturers.

Buckeye File & Grinding Works (The) rear 135 E. McMicken Av.

DISSTON'S THE HENRY SONS CO., s.e.c. 6th and Baymiller; Telephone West 1010. ☞ See Page 2060

Lutz File Co 806 Broadway
MORRIS E. K. & CO., 313, 315 and 317 W. 2d. ☞ See Page 2059

Filing Cabinets.

ART METAL CONSTRUCTION CO., Suite 601, 607 and 608 Union Trust Bldg
Ever Ready Mfg Co Com Trib Bldg

GLOBE-WERNICKE CO. (THE), General Offices, 1224 to 1248 W. 8th; Factories, 8th, 9th, Harriet and McLean Av., and Carthage Av., Norwood; Salesroom, 418 Main

Reliance Cabinet File Co 209 Longworth

Filters.

BOWDEN HYGEIA FILTER CO., 711 Race; Telephone Canal 274

JOHNSTON THE WM. T. CO., 520 and 522 Main

LYNN FILTER MANUFACTURING CO. (THE), Office and Works, 3250 to 3254 Spring Grove Av.; Telephone Park 169; Salesroom, 415 Main; Telephone Main 4332

WELSH WM., Manufacturer Star Water Filters, 36 W. 12th; 'Phone Canal 1220
—L

Financial Agents.

Coldewey W G & O D 1418 Union Trust Bldg

Financiers and Corporation Experts.

LOOMIS-WOODWARD CO. (THE), 104 W. 4th; 'Phone Main 3246

Fine Art Goods.

DUHME JEWELRY CO., THE,

19, 21, 23 and 25 West Fourth St., bet. Vine and Race Sts.

Fire Alarms, Automatic.

Ludlow Automatic Fire Alarm Co 303 Com Trib Bldg

National Automatic Fire Alarm Co of Ohio 202 Traction Bldg

National Automatic Fire Alarm Co (The) of Cincinnati s w c Elm and McFarland

Fire Alarm Telegraph.

Gamewell Fire Alarm Telegraph Co of N Y 807 Traction Bldg

Fire Brick Manufs.

MOORES-CONEY CO. (THE), Office, 1511 Union Trust Bldg; Telephone Main 973

TAYLOR'S THE CHAS. SONS CO., e. s. Burns b. 6th and 8th

Tygart Fire Brick Co 706 Burns

Fire Brick.

CONTRACTORS & BUILDERS SUPPLY CO. (THE), 2849 Stanton Av.; 'Phone North 312; also, 533 to 537 Reading Road (Hunt); 'Phone Canal 516

CINCINNATI SCHOOL OF PHONOGRAPHY.

A. R. CAMPBELL PRIN.

HARRISON BLDG.
31-E. 4TH ST. CINTI, O.

MCCAMMON L. H. BROS., Office, 312 Johnston Bldg; 'Phone Main 4389; Warehouse and Yards, Harrison Av. and Western Av.; 'Phone West 79

Fire Brick and Clay.

CHRISPIN THE JAS. G. LIME & CEMENT CO., 826 Reedy (Cleveland); Branch Store, Norwood

CINCINNATI SEWER PIPE CO. (THE), s.w.c. Elm and Water; Telephone Main 1979; Branch, s.e.c. N.&W.Ry. and Montgomery Pike, Norwood

CONKLING H. J., Gilbert Av. nr. Court; Telephones Canal 2030 and 2031

CRAWFORD & CO., 1007 Walnut

HAYDENVILLE CO. (THE) OF HAYDENVILLE, O., Room 630 Union Trust Bldg; Telephone Main 4307

McCammmon L H Bros 312 Johnston Bldg

MOORES-CONEY CO. (THE), Office, 1511 Union Trust Bldg; Telephone Main 973; Warehouse and Yards, 927 and 929 W. 5th opp. C.H.&D.Ry. Depot, and 1434 Main

OBERMAYER THE S. CO., 647 Evans south of 8th

TAYLOR'S THE CHAS. SONS CO., e. s. Burns b 6th and 8th

Fire Engines.

AHRENS MANUFACTURING CO., 216 Webster

AMERICAN FIRE ENGINE CO., 216 Webster

Fire Engine Builders.

AMERICAN-LA FRANCE FIRE ENGINE CO., 216, 218, 220, 222 and 224 Webster

Fire Engines and Fire Department Supplies.

AHRENS FIRE ENGINE CO. (THE), s.e.c. Alfred and Cook

Fire Escapes.

Cincinnati Iron Fence Co (Inc) 3308 Spring Grove Av

COLUMBIA IRON WORKS, 721, 723, 725, 727 and 729 Reading Road (Hunt); Telephone Canal 2384. ☞ See Page 1988

Grimm Ig & Co 153 E McMicken Av

LANG THE WM. & SONS CO., 1311 Clay. ☞ See Page 1984

ROWEKAMP BROS., 935 and 937 Livingston; 'Phone West 206. ☞ See Page 1989

SCHUMACHER JOHN H., 1444 to 1448 Main; Telephone Canal 427. ☞ See Page 1988

Stewart Co (The) n e c 3d and Culvert
WARD WM. E. & CO., 1347 Central Av. ☞ See Page 1984

PRINTING

SPECIALTY OF CIRCULAR WORK FOR MAILING
LETTERS-CIRCULARS-BOOKLETS-FOLDERS
QUICK SERVICE - FINE WORK

The Circular Advertising Co

411-413 SYCAMORE ST. PHONES MAIN 2497-4735



Fire Extinguishers.

AMERICAN LA FRANCE FIRE

ENGINE CO., Manufacturers of The Patrol, Babcock and Salvage Extinguishers, Approved by Underwriters and Fire Departments, 216, 218, 220, 222 and 224 Webster

Automatic Fire Protection Co of Ohio (The) Ingalls Bldg

BELL-SMITH FACTORY SUPPLIES CO. (THE), 717 Main; Telephone Canal 2422

CINCINNATI TIN & JAPAN FIRE EXTINGUISHER CO. (THE), s.e.c. Sycamore and Canal; Telephone Canal 2075

DREXEL J. B. & CO., 801 Traction Bldg; Telephone Main 655

EAGLE TOOL CO., THE,

s.w.c. Blue Rock and Turrill; Telephone Park 327; Take Colerain Car to Blue Rock St. and Walk Two Squares West.

Eagle Tool Co (The) s w c Blue Rock and Turrill

GENERAL FIRE EXTINGUISHER CO. of Providence, R. I., 1302 and 1303 Union Trust Bldg

Harker Mfg Co 118 W 2d

NIAGARA FIRE EXTINGUISHER CO. of Akron, O., R. H. Mehard, Department Agent, 1131 Union Trust Bldg; Telephone Main 2395

NUHRING CHAS. & BRO.,

907 Walnut; Telephone Canal 2243.
☞ See Page 2035

STANDARD FIRE EXTINGUISHER

CO. of Kansas City, Mo., Cincinnati Office, 1406 First National Bank Bldg; Telephone Main 1928; A. B. Gould, Agent

THOMPSON WALTER M., 835 W. 5th
Tucker Walter G & Co 43 W 5th
Underwriters Fire Extinguisher 43 W 5th

THE SCHMITT SHOW CASE CO.

MANUFACTURERS OF

STORE FIXTURES

AND

SHOW CASES.

209 and 211 MAIN STREET,
Telephone Main 1173. CINCINNATI, O.

Fire Hose.

BRADFORD BELTING CO. (THE), n.w.c. Walnut and 2d

WIRTHLIN BROS. & SCALLAN,

208 W. 7th; 'Phones Canal 2096 and 898

Fire Hydrants, Valve and Stop Cock Manufs.

BOURBON COPPER & BRASS WORKS CO. (THE), 518 and 620 E. Front; Telephone Main 1936. ☞ See Page 1979

Fire Prevention.

Cincinnati Fire Prevention Bureau 1403 1st Nat Bk Bldg

Fire Proof Building Material.

Cincinnati Sewer Pipe Co (The) s w c Elm and Water; telephone Main 1979; branch sec N&WRY and Montgomery Pike, Norwood

Columbia Fire Proofing Co of Pittsburgh 43 Mitchell Bldg

Expanded Metal & Fire Proofing Co 43 Mitchell Bldg

HAYDENVILLE CO. (THE) OF HAYDENVILLE, O., Room 630 Union Trust Bldg; Telephone Main 4307

Fire Proof Construction.

EID THE L. CONCRETE STEEL CO., W. Liberty st. bet. Dalton Av. and McLean Av.; Telephone West 165

FERRO-CONCRETE CONSTRUCTION CO. (THE), n.e.c. Richmond and Harriet; Telephone West 478

HAYDENVILLE CO. (THE) OF HAYDENVILLE, O., Room 630 Union Trust Bldg; Telephone Main 4307

KUHL THE CHAS. ARTIFICIAL

STONE CO., Fire-Proof Floors, Roofs and Vaults; 603 Reading Road

Fire Proofing.

Forshee W E box 67 Builders' & Traders' Exchange

HAYDENVILLE CO. (THE) OF HAYDENVILLE, O., Room 630 Union Trust Bldg; Telephone Main 4307

Fire Works.

Due The A L Fireworks Co 317 Walnut
Goldsmith Toy Importing Co (The) 122 E 4th

Licht & Wankelman 329 Main
Smith The H D Co 210 Main

Fish, Wholesale.

BOOTH A. & CO., Wholesale Only, 643 to 647 Carr; 'Phone West 764

LEVY THE THEO. R. CO., Dealers in Oysters, Fish and Game, 332 and 334 W. 6th; Telephone Canal 2316

Fish Dealers.

(See also Oysters, Fish and Game.)

Dickman The O H Fish Co 9 E 2d
Janson Bros Co (The) 1640 Vine
MORGENTHAU H. & SON, 217 Walnut

Fishing Tackle.

Bennett W E & Co 214 Main
EVANS BROS., s.e.c. 5th and Elm; Telephone Main 2128

PETERS ARMS & SPORTING GOODS CO. (THE), 119 E. 5th

PICKERING HARDWARE CO. (THE), 5th and Main

ROLL - CRAWFORD-BRENDAMOUR CO. (THE), 17 E. 5th

Flag Manufacturers.

Beck The Wm & Sons Co 10 Garfield Pl
Eger John 1103 Walnut
NATIONAL FLAG CO. (THE), Wade, Flint,
Faulkner and Denman; Telephone West
285
SVENDSEN THE CHAS. CO., 20 E. Court;
Telephone Canal 448. [See Page 2114
UNITED STATES FLAG CO. (THE), 2243-
2245 Gilbert Av; Telephone North 1927
Whitehead & Hoag Co (The) 1633 Union
Trust Bldg

Flavoring Extracts.

American Fruit Distilling Co (The) 441 E
6th
BERGHAUSEN THE E. CHEMICAL CO.,
307 E. 2d
Cincinnati Extract Works Co (The) 320 Syc-
amore
Francis Dr Chemical Co 505 Elm
Frank Tea & Spice Co 20 W 2d
FRIES ALEXANDER & BRO., 312, 314 and
316 E. 2d. [See Page 2143
HENRIETTA MILLS, Henry W. Kolling,
Proprietor, 717 and 719 Reading Road;
Telephone Canal 238
Kallmeyer W 1012 Dayton
KINGERY MANUFACTURING CO., 106 and
108 E. Pearl. [See Page 2026
La Flor Tobacco Flavor Co n e c 3d and
Central Av
Pure Food Co (The) 123 W Pearl
Queen City Cork Co 224 E 2d
Rippey Wm 126 E 2d
Roosa & Ratliff Chemical Co 212 E Pearl
Schulz Mfg Co 624 Mound
Standard Extract Co (The) 2503 Vine
Steinbock & Patrick 55 Walnut
Tropical Fruit Products Co 230 W 4th

Floor Dressing.

**DUST PROOF FLOOR DRESS-
ING CO.**, 805 Neave Bldg; Telephone
Main 4512

Floor Surfacing Machines.

**PERFECT FLOOR SURFACING MACHINE
CO.**, 1308 Central Av.; Telephone Canal
2390

Floor Wax Manufs.

Boyle A S & Co 1908 W 8th

Floor Wax.

Cincinnati Floor Co 228 W 4th
Moore-Coney Co (The) 1511 Union Trust

Flooring Mills.

(See Planing Mills.)

Floors.

Cincinnati Floor Co 228 W 4th and 252
Butler

Florists, Wholesale.

KYRK LOUIS H., 110 and 112 E. 3d; 'Phone
Main 3062
MURPHY WM., 130 E. 3d; 'Phone Main 980

Florists.

Abel Jacob 1121 Chapel
Adrian Gustav n s Wood Av w of Middleton
Av
Avondale Floral Co 3482 Reading Rd
Baer Julius 138 E 4th
Bertrand Geo n e c Carthage Pike and Glen-
wood Av
Bertrand Johanna n e c Carthage Pike and
Ehrman Av
Boeck Robt 2499 Madison Av
Brunner's G Sons 5th Av, Winfield Av and
Sunset Av. [See Page 2043
Critchell's n s Clinton Springs Av Millcreek
Tp
Critchell C E 36 E 3d
Cunningham Wm 935 Ludlow Av

SHORTHAND DAY AND NIGHT SCHOOL CINTI SCHOOL OF PHONOGRAPHY HARRISON BLD'G. 31-E. 4TH ST. CINTI, O.

Day Jos, Lick Run Pike nr Werk Rd
Durban Geo 533 McAlpin Av
Ellison Edward 3531 Biddle
Ewing J W 815 Central Av
Floeter Henry 4161 Spring Grove Av
Forder Alfred w s Menlo Av s of Observa-
tory Av
Frank Adam 3217 Epworth Av
Garges Mrs Anna 709 Central Av
Gear Fred jr 1113 Vine
Gear Wm H 1441 Vine
George & Allan 2606 Woodburn Av and
Williams Av H P
Gillett E G 113 E 3d
Glins B J 4158 Spring Grove Av
Glins Henry 1713 Vine
Hall May 1216 Linn
Hardesty & Co 150 E 4th
Hoffmeister Chas Floral Co 813 Elm
Hoffmeister Floral Co White nr Queen City
Av

HUNTSMAN & CO., 609 Walnut
Jones Floral Co 1037 E McMillan
Juniet Bros 2034 Baltimore Av
Kelly The R A & Co 110 E 4th
Koester Henry w of St Joseph's New Cem-
etry
Kresken Mrs H A 803 Vine
Kyrk Edith F 3446 Reading Rd
Kyrk Louis H 110 E 3d
Mack Adolph head of Dennis
Mack Ernst W 828 Enright Av
Magrie Geo 602 Elm
Miller Gustav 3730 McCormick Rd
Miller Adam n e c Forest Av and Carthage
Pike

Murphy Wm 128 E 3d
Ohio Cut Flower Co 129 E 3d
O'Malley Jas 604 Walnut
PARTRIDGE WM. K., 148 E. 4th; Telephone
Main 155
Peterson J A e s McHenry Av n of Harrison
Av Westwood
Pfeiffer Louis & Sons 721 Race
RODGERS J. W., Foley Road, Price Hill,
Station F, Cin'ti; 'Phone West 148—R.
[See Page 2043

Rosebank Co (The) 136 E 4th
Rudolph Max & Co 11 W 12th
Rutenschroer John C, Sta F Cin'ti
Schepp Conrad 4129 Mad Anthony
Schmit Michael 949 Churchill Av
Schumann Edward & Sons, address Sta G,
Cin'ti.

Schwab Lulu 935 W Liberty
Seefried John D 3649 Carthage Pike
Shanahan M & Co 3463 Reading Rd
Speck Wm Co Alexandria Pike Newport Ky
SUNDERBRUCH'S A. SONS, 232 W. 4th and
3146 Jefferson Av
Sunderbruch & Meier 3730 McCormick Rd
Sunderman Casper n e c Foley Rd and Fish-
er Av
Thomas Mary 1717 Vine

ADDRESSING

ENVELOPES, ETC. ADDRESSED
BY HAND OR MACHINE

The Circular Advertising Co

411-413 SYCAMORE ST. PHONES MAIN 2497-4795



Florists—Continued.

Walke Otto H n w c 14th and Vine
Walnut Hills Floral Bazar 1037 E McMillan
Walt John, Crescent Av Riverview Park
Walz Fred S 1409 Knowlton
Weber Nicholas 2020 Mohawk Pl
Welland & Olinger 128 E 3d
Witterstaetter Richard A s s Foley Rd opp
Fisher Av
Wolf Fred H 3013 Falke
Wuethrich John 3433 Harvey Av
Ziechner Oscar 3535 Colerain Av
Zitscher Kate w s 5th Av n of 8th

Florists' Heaters.

LITTLEFORD BROS.

453, 455 and 457 E. Pearl; Telephone
Main 1077

Florists' Wire Work.

Betz Robt A 2d fl 113 E 3d

Flour Inspector.

Munson Geo F 55 Walnut

Flour Mill Machinery.

ALLIS-CHALMERS CO., District Sales Office,
1505 First National Bank Bldg;
'Phone Main 2167

Greenwald The I & E Co 720 E Pearl
STRAUB MACHINERY CO., 1940 to 1956 W.
6th

Flour Mill Manufs.

STRAUB MACHINERY CO., 1940 to 1956 W.
6th

Flour Dealers.

SMYRL ADAM & CO.,

Receivers and Shippers; Flour,
Grain and Mill Feed; Particular
Attention Given to Hard Wheat
Flour for Blending, Family or Bak-
ers' Use; Office, 7 Mitchell Bldg;
Telephone Main 2412.

Allen & Munson 910 1st Nat Bk Bldg
Berger-Crittenden Milling Co of Milwaukee
Wis 908 4th Nat Bk Bldg

Bishop The C H Flour Co 3 Wiggins Block

Brauer F A 852 W 6th

Brown Henry W & Co 842 W 6th

Christy H N & Co rm D, Cham of Com Bldg

The SCHMITT SHOW CASE Co.

Successors to { Schmitt & Co., . . . Est. 1883.
Schmitt, Wiegel & Co., " 1876.
L. Wiegel & Co., " 1867.
Schmitt & Bro., " 1851.

SHOW CASES & STORE FIXTURES

209 and 211 MAIN STREET,
Telephone Main 1173.

Cincinnati Grain Co n e c Water and Walnut.

See Page 2050

Eckhardt & Raible 933 W 5th

Felss Flour Milling Co (The) n w c 3d and
Baymiller

Ficker Benedict 11 Jordan

Gale Bros Co (The) junc W 3d and W Front

Heid & Koss 305 Vine

Hirlinger August 1518 Linn

Knaul Chas E 517 Cham of Com Bldg

Perin Bros 14 E Front

Roeder Albert 123 E Liberty

Schlear Chas w s Montgomery Rd nr Lang-
don Av Bv

Schmitt A & Co 850 W 6th

Schriewer John & Co Pearl b Plum and
Central Av

Smyrl Adam & Co 7 Mitchell Bldg

VonHolle Theo sec Queen City Av and
Harrison Av

Weber H & Co s w c Blue Rock and Apple

Weidler The Sam W Co 938 W 6th

Wess G J & Son sec Spring Grove Av and
Mitchell Av W P

Wolter Henry & Co 47 Walnut

Flour Mills.

BERGER-CRITTENDEN MILLING CO.,

Mills and Elevators, Milwaukee,
Wis.; Manufacturers of White
Heather and White Rock Flours;
Cincinnati Branch, Suite 908 Fourth
National Bank Bldg; 'Phone Main
3065; P. Trent, Manager.

FELSS FLOUR MILLING CO. (THE), n.w.c.
3d and Baymiller; Telephone West 120

FOULDS MILLING CO. (THE), 1225 to 1235
Budd; Telephone West 80

NAGEL HENRY & SON, Proprietors Brigh-
ton Mills, 2168 McLean Av

Perin Bros 14 E Front

Schneider's John Son & Co 1428 Walnut

WASHBURN-CROSBY CO., Fred. F. Knap-
pen, Manager, Room 44 Harrison Bldg;
Telephone Main 2351

Weidler The Sam W Co 938 W 6th

Flour Sacks.

CHATFIELD & WOODS SACK CO. (THE),
347 W. 4th

RAYMOND BAG CO. (THE), Paper and
Cotton Bags, 317 and 319 John

Flour Sifter Manufs.

DAY THE J. H. CO., 1144 Harrison Av.;
'Phones West 364 and 1753

Flower Pots.

Fischer & Co 1016 Berlin. See Page 2107

Flue Cleaners.

BELL-SMITH FACTORY SUPPLIES CO.
(THE), 717 Main; Telephone Canal 2422

Flue Pipe and Linings.

CINCINNATI SEWER PIPE CO. (THE),
s.w.c. Elm and Water; Telephone Main
1979; Branch, s.e.c. N.&W.Ry and Mont-
gomery Pike, Norwood

CONKLING H. J., Gilbert Av. nr. Court;
Telephones Canal 2030 and 2081

**HAYDENVILLE CO. (THE) OF HAYDEN-
VILLE, O.,** Room 630 Union Trust Bldg;
Telephone Main 4307

Moores-Coney Co 1511 Union Trust Bldg

Fly Screen Manufs.

BURROWES THE E. T. CO., 54 Pickering
Bldg; Telephone Main 4904

CINCINNATI FLY SCREEN CO. (THE),
1010 to 1020 Evans near Gest; Telephone
West 1033

HIGGIN MANUFACTURING CO. (THE),
Office and Factory, 5th and Washington
Av., Newport, Ky.; Telephones South
803, South 630

**TISCHLER THE V. E. MANUFACTURING
CO.**, Manufacturers of High-Grade
Window Screens and Metal Weather
Strips; Factory and Office, 523 W. 8th
st.; 'Phone West 728

Fly Screens.

Wendt Edward C 602 Mer Lib Bldg

Foot Lathes.

SEBASTIAN LATHE CO., Works, 3d and
Philadelphia, Covington; P. O. Box 729,
Cincinnati; Telephone South 327

Foreign Consuls.

(See Consuls, Foreign.)

Foreign Exchange.

ATLAS NATIONAL BANK, 518 Walnut,
next to Post Office; Telephone Main
1236

Bepler & Co 130 E 3d

MARCKWORTH HERMANN, Rooms 3 and
4 Hulbert Block, 532 and 534 Vine; Tele-
phone Main 2875

Western German Bank (The) s e c 12th and
Vine

Forges and Blowers.

Buffalo Forge Co of Buffalo N Y 522 Main

Forgings.

BLOCK-POLLAK IRON CO., Carthage, O.;
Telephones Elm 276 and Elm 277
Cincinnati Forging & Smithing Co (The) 464
E 2d

MOESTA GEORGE, 19 Hulbert Block, s.e.c.
6th and Vine; Telephone Main 1115
Queen City Forging Co s w c Dumont and
Tennyson

Reading Iron Co rm 7, 206 E 5th

SMITH KESSLER, 76 Mitchell Bldg; 'Phone
Main 4515

TALBOTT C. R. COMPANY, 9 and 10 Wig-
gins Block; Telephones Main 609 and
West 1082. ☞ See Page 2061

Forms.

**AMERICAN WAX & PAPIER MACHE
FORM CO.**; We Make a Specialty of
Dressmaking Forms, 407 Elm st.; 'Phone
Main 2596—X

Forwarding Agents.

**BALTIMORE & OHIO SOUTHWESTERN
STORAGE WAREHOUSES**, n. s. W. 2d,
from Smith to Mill; Telephone Main 485
Buckles J C & Co ft of Mill. ☞ See Page
2131

Cincinnati Transfer Co (The) 58 Mitchell
Bldg

Little Robt Express Co s w c Pearl and Plum
Post Alfred H & Co 802 Traction Bldg

Foundries (Iron).

GREENWALD THE I. & E. CO., 720 to 738
E. Pearl. ☞ See Page 2080

Foundry Facings.

EXCELSIOR FACING MILLS, Manufactur-
ers of Foundry Facings and Dealers in
Supplies and Moulding Sand, P. O. Box
696, Cincinnati; Factory, 3d and C.&O.
Ry. Bridge, Covington, Ky.; Telephone
South 264

Foundry Specialty Co (The) 22 W Court

HILL & GRIFFITH CO. (THE), C.H.&D.Ry.
north of Gest

OBERMAYER THE S. CO., 647 Evans south
of 8th

Foundry Supplies.

HILL & GRIFFITH CO. (THE), C.H.&D.Ry.
north of Gest

OBERMAYER THE S. CO., 647 Evans south
of 8th

*The Cincinnati School of
Photography is thorough and
practical. I heartily recommend
it.*
Beckwithman

HARRISON BUILDING.

31 E. 4th st.

CINCINNATI.

Fountain Pens.

HOLLAND THE JOHN GOLD PEN CO.,
127 and 129 E 4th

WEDLICH O. E. & CO., s.e.c. 5th and Syc-
amore; 'Phone Main 4545

Framed Pictures.

REUHL GEORGE P., 419-421 W. Liberty;
Framing of Show Cards a Specialty

**REUHL MOULDING MANUFACTURING
CO. (THE)**, 1022 to 1030 W. 8th; Show
Cards a Specialty. ☞ See Page 2107

Free Stone Works.

(See Stone Works.)

Freight Forwarding Agents.

POST ALFRED H. & CO., 802 Traction
Bldg; 'Phone Main 3851

Freight Agents.

Arnold Brent 501 Cham of Com Bldg

Brecount Geo S s e c 5th and Walnut

Bremer F H 1431 Union Trust Bldg

Burbank W F n e c 4th and Vine

Clancey John B n w c 4th and Vine

Dare S H 507 Union Trust Bldg

Dorman J C 222 E Front

Dubois H E s e c 5th and Walnut

Evans Thos L s e c 5th and Walnut

Fiinn E F 709 Traction Bldg

Forester John C 419 Walnut

Gazlay A 709 Traction Bldg

Giani Harry O s e c 5th and Walnut

Guthrie D P 1406 Traction Bldg

Jones Robt B 419 Walnut

Koester J W 710 Traction Bldg

Landry H D 410 Traction Bldg

Larkin Harry A 604 Mer Lib Bldg

McGinniss A N s e c 5th and Walnut

Maher Gym 304 Mer Lib Bldg

Mauck E R 204 E Front

Meyer Wm R. 428 Walnut

Merse Chas F 304 Mer Lib Bldg

POST ALFRED H. & CO., 802 Traction

Bldg; 'Phone Main 3851

Tomlinson C W 430 Walnut

Trimble Chas H 507 Union Trust Bldg

Williams Horace F 304 Mer Lib Bldg

Freight Bureaus.

Southern Weighing & Inspection Bureau rm
9 n e c 5th and Main

Freight Lines.

Armour Car Lines 14 Wiggins Block

Asheville Line Routes 1406 Traction Bldg

Blue Line n e c 4th and Vine

MAILING LISTS

ACCURATE LISTS OF ALL KINDS
LARGEST REFERENCE LIBRARY IN THE WEST

The Circular Advertising Co

411-413 SYCAMORE ST. RHONES MAIN 2497-4705

QUALITY

AND PRICE

Medals
Souvenirs

The James Nurdock Jr. Co.
116 Opera Place CINCINNATI U.S.A.

MANUFACTURERS
TELEPHONE MAIN 184

Freight Lines—Continued.

Blue Ridge Despatch 810 Traction Bldg
 Blue Ridge Despatch 426 Walnut
 Blue Ridge Despatch 107 Ingalls Bldg
 Canada Southern Line n e c 4th and Vine
 Canadian Pacific Despatch (Fast Freight) 23 Carew Bldg
 Central States Despatch 510 Traction Bldg
 Central States Dispatch (The) 902 1st Nat Bk Bldg
 Commercial Express Line 709 Traction Bldg
 Continental Line 510 Traction Bldg
 Continental Line 902 1st Nat Bk Bldg
 Cumberland Gap Despatch s e c 5th and Vine
 Empire Line 95 Ingalls Bldg
 Erie Despatch 304 Mer Lib Bldg
 Fruit Growers' Express 14 Wiggins Block
 Grand Trunk Despatch 709 Traction Bldg
 Great Central Route "Blue Line" 1st fl Ingalls Bldg
 Green Line 42 E 4th
 Hoosac Tunnel Line 30 Carew Bldg
 Interstate Despatch s e c 5th and Walnut
 Jersey Central-Lake Shore Despatch n e c 4th and Vine
 Jersey Central-Michigan Central Despatch n e c 4th and Vine
 Kanawha Dispatch 426 Walnut and 810 Traction Bldg
 Kanawha Dispatch Routes 102 Ingalls Bldg
 Lackawanna-Grand Trunk Line 709 Traction Bldg
 Lackawanna Line s e c 5th and Walnut
 Lehigh Valley Despatch 114 Ingalls Bldg
 Lehigh & Wabash Despatch 30 Carew Bldg
 Merchants' Despatch Transportation Co 308 Mer Lib Bldg
 National Despatch Great Eastern Line 709 Traction Bldg
 National Freight Agency rm 11, 39 E 3d
 New York Central & West Shore Fast Freight Lines n e c 4th and Vine
 Nickel Plate Line n e c 4th and Vine
 Norfolk & Western Despatch 45 E 4th
 North Shore Despatch n e c 4th and Vine
 Ohio Boat Co (The) 133 E Canal
 Ontario Central Despatch 14 Wiggins Block
 Ontario Despatch 30 Carew Bldg
 R W & O Line 30 Carew Bldg
 Reading Despatch 709 Traction Bldg
 Rutland-Michigan Central Line n e c 4th and Vine
 Star Union Line 42 E 4th
 Traders Despatch 710 Traction Bldg
 Wabash & Lackawanna Despatch 30 Carew Bldg
 West Shore Line n e c 4th and Vine
 White Line n e c 4th and Vine

THE SCHMITT SHOW CASE CO.
MANUFACTURERS OF

SHOW CASES,
STORE, BANK and OFFICE FIXTURES.

209 and 211 MAIN STREET,
Telephone Main 1173. CINCINNATI, O.

French Buhr Mills.

STRAUB MACHINERY CO., 1940 to 1956 W. 6th

Fresco Decorators.

BOELIKE OTTO, Frescoing, Tinting and Painting, 225 Shillito; 'Phone North 189F—L

Casnelli Victor 510 W 4th

ELLENBERGER BROS., 506 Lincoln Inn Court, 519 Main. ☐ See Page 2093

Elzemann Rudolph n e c Carthage Pike and Ehrman Av

Gruber John 2308 Gest

Gruber Jos 2308 Gest

Holle John C rear 1120 Elm

Kirby Wm R 4451 Station Av W P

Kuhlman Wm August 545 Elberon Av

Lauck J J 2116 Freeman Av

LAY WM. A. COMPANY, 337 Sycamore, below 4th; Telephone Main 3298

Leporis Samuel L rear 2021 Auburn Av

MORTON S. & SONS, 47 E. 4th; Telephone Main 495

MUELLER P. L.,

Artist; Painting and Interior Decorating; Figure and Flower Painter for Churches, Public Buildings and Residences; Original and Special Designs; Ornamental Work in Modern Style; Contracts Made Anywhere in the United States, 1634 Vine st. 'Phone Canal 808. See Advertisement Page 2092.

Mueller P L 1634 Vine

NAHM ANDREW, All Work Executed in a

First-Class Manner, 2624 Jefferson Av

PEDRETTI'S F. SONS, 10 W. 9th; Telephone Canal 254

RETTIG JOHN, Rooms 31, 32 and 33, 141 E. 4th

Rettig Martin rm 14, 118 E 4th

Ruehl John & Co 1004 Central Av. ☐ See Page 2092

TOMOOR L. SONS, Perin Bldg, n.w.c. 5th and Race

Wrampelmeier F & Son 604 Broadway. ☐ See Page 2095

Wrampelmeier Fred A 1560 Barton

Wulff Ernst G 416 Home

Friction Clutches.

CONWAY & CO., Manufacturers of Friction Clutches, Sleeves and Couplings, 2507-2511 Western Av.; 'Phone West 489

DODGE MFG. CO.; 'Phone Main 735, 128 W. 3d

Fenner Mfg Co 1119 Gest

Fruit Distributers.

Fruit Dispatch Co 1025 Union Trust Bldg

Fruit Growers.

Paso Real Fruit Co (The) 1505 Central Av

Fruit Jar Cap Manufs.

GLENNY THE WM. GLASS CO., 49, 51, 53 and 55 Race

Fruits, Wholesale.

Albrecht The Carl A Co 122 E Front
 American Fruit Union (The) 76½ Perin Bldg

Ankenbauer F & Sons 118 E Front

Armocost, Riley & Co 111 E Front

Beekley H C & Co 222 George

Bender, Streibig & Co 218 W 6th

Booth The J L Co 504 Mer Lib Mldg

Brooks P & Co 39 Main

Brucato Gaspari 305 W Court

Caito John B & Sons 207 Broadway
California Fruit Growers Exchange rm 12,
121 E 2d

Castellini J J 320 Longworth
Catalano Jos 133 Broadway
Cincinnati Consolidated Fruit Co (The) 232
W 6th

**CINCINNATI FLORIDA & CALIFORNIA
FRUIT AUCTION CO. (THE)**, F. Del-
signore, President; R. Quinn, Vice Pres-
ident; W. E. Miller, General Manager;
Geo. R. Langdon, Bookkeeper; J. B.
Miller, Cashier; John Lundrigan, Re-
ceiving and Shipping Clerk, n. s. Front
b. Broadway and Ludlow

Crosley John L 219 W 6th
Curren John & Co 29 Walnut
Deisgnore F & Co 114 E Front
Devoto F & Bro 108 E Front
Fugazzi M & Co 204 W 6th
Funck Bros 228 W 6th
Gentile Jos & Co 232 W 6th
Gerrard S A & Co 240 W 6th
Glas, Bloom & Co 115 E Front
Gould A T 238 W 6th
Hammer J B & Co 119 E Front
Herd & Co 242 W 6th
Herier F & Co 220 W 6th
Herron John 105 E Front
Hoppe D & Co 31 Walnut
Hurtig Produce Co 236 W 6th
Johnson, W R 238 W 6th
Kushman F & Co 133 E Front
Lawhead A P & Co 244 W 6th
LeBrecht Wm 1006 Walnut
Leverone J & Co 100 E Front
Markley G E & Co 212 W 6th
Mendel, Grote & Co 25 Walnut
Menninger H & Son 528 W Court
Meyer Louis 110 E Court
Moore Chas E & Co 216 W 6th
Nobel F J 208 W 6th
Norman A G & Co 40 Walnut
Perrone F & Co 248 W 6th
Price I N & Co 224 W 6th
Queiroli Fruit Co 120 E Front
Ransick Henry & Sons 226 W 6th
Reitz P J & Co 121 E Front
Rizzo A & Co 840 W Court
Sandau E J & Co 132 W Court
Schoeny K E & Son 110 W 6th
Scholl John A 104 E Front
Schulz Harry 609 W Court
Telker & Dunker 118 E Court
Vaccaro Bros & Co of New Orleans 405
Traction Bldg
Weil, Brockman & Co 107 E Front
Weil S & M & Co 106 E Front
Wilson T M & Co 127 E Front
Wolter Henry & Co 47 Walnut

Fruit Dealers.

(See also Confectioneries.)

Ader A & Son 901 Walnut
Alloto Nuncio 1737 Elm
Apfelbaum Julius 513 E 12th
Arbino Geo 955 E McMillan
Arrigo Frank 19 W 12th
Bardonaro Augustino 565 W 6th
Beck Lawrence jr 23 Green
Belli Ferme n e c 4th and Central Av
Bergmann Geo A 2001 Elm
Bonno Jos 41 E Court
Borman Edward V 1950 Central Av
Bova Pietro 1026 Linn
Brucato Antonio 127 15th
Burke Michael s e c Dudley and Poplar
Caito J B & Sons 207 Broadway
Caldaronie Chas 768 W 5th
Cantanzaro Chas 719 Clark
Cantanzaro Flippo 917 Freeman Av
Cantanzaro Pietro 922 Baymiller
Caraciolo Fortunato 1062 Linn
Caruso Augustus 802 W Court
Caruso Jos 935 Freeman Av
Caruso Salvatore 506 W Court
Castelli Louis 2815 Woodburn Av
Catalano Frank 704 W Court
Catalano John 514 W Court
Catalano Tony 1411 Central Av
Ciancelo Mariano 206 W Court

**LEARN
SHORTHAND
CINTI SCHOOL OF PHONOGRAPHY
HARRISON BLDG.
31 E. 4TH ST. CINTI, O.**

Cianciolo Antonio 41 E McMicken Av
Cianciolo Jos 10 E Liberty
Cianciolo Tony 1320 Baymiller
Comello Jos 1533 Central Av
Contadino Jos 314 E Pearl
Coppola Carlo 1329 John
Corso Anthony 1070 Central Av
Corso Antonio 619 W Court
Costa Jas s w c George and Elm
Costa Vito 1023 Freeman Av
Courlas Peter s w c 6th and Plum
Cucinotta Pietro 426 W Court
Dangelo Harry 1520 Race
Dangelo M n w c Linn and Oliver
Datallo Augustino 1305 Main
Datillo & Co 553 W 6th
Dattilo Jas 326 E Pearl
Dattilo Jas jr 432 E Pearl
DeSalvo Salvatori 316 E 5th
Dewald Edward 21 15th
Eggensperger Adam 133 E Clifton Av
Ehlers Edwin S 2454 Gilbert Av
Eilers Otto 1532 Freeman Av
Falloni Jos n w c Pearl and Vine
Fisgus Geo 2727 Vine
Fountain Jos n e c Pearl and Vine
Gentile Jos & Co 131 W 6th
Gerace Jos 716 W Court
Gerrard Frank 3155 Reading Rd
Giannotti Anthony 421 E 2d
Grillo Anthony n w c 3d and Central Av
Hartung Gregor 1725 Elm
Hulsmann Bernard 1305 Pendleton
Johantges Robt 505 Wade
Karle Jacob 1111 Broadway
Kendrick Harry 1306 Sycamore
Kessler Margaret 1543 Jones
Kluber Henry 520 W 6th
Krueck Albert 1625 Race
Krueck Chas 1809 Race
Lasita Bros 500 Clinton
Lebowitz Jos 4025 Hamilton Av
Levy Chas R 569 W 6th
Littiken John J 425 John
Lobuono Antonia 935 Freeman Av
Lcrino Jos 1124 Broadway
Loschiavo Salvator 209 W 6th
Malatesta Jos 302 E 5th
Mangnino Natale 119 W Court
Mariani Tony 435 Main
Marre John B 405 Main
Martino Guiseppe 126 E 13th
Mascari Chas 696 W 5th
Mascari Frank 521 W 5th
Mascari Jos 545 W 6th
Massa Jas n w c 5th and Walnut
Mercurio Agostino 658 W 5th
Mercurio Marion 720 W 5th
Mercurio Vincinzo 822 Clark
Merkl Bros 713 W Court
Nolubuno Antonio 506 W Court
Osswald Wm E 2036 Madison Rd
Pace Gustav 118 E McMicken Av
Palmisano Francisco 323 W 6th

TYPEWRITING

LETTERS IN IMITATION TYPEWRITING
LARGEST CAPACITY--BEST WORK

The Circular Advertising Co

411-413 SYCAMORE ST. PHONES MAIN 2497-4795

QUALITY	Carriage	AND PRICE
	Trimmings	
	MANUFACTURERS	
	TELEPHONE MAIN 184	

Fruit Dealers—Continued.

Falmisano Paul 903 Baymiller
 Falmisano Vincent 1416 Walnut
 Papania Menulu 611 W 5th
PEEBLES' THE JOS. R. SONS CO., Joseph
 S. Peebles, President, Government Square
 opp. Post Office
 Posateri Pasquale 839 W 8th
 Pusatere Anthony 126 W 6th
 Quarnero Augustino 37 Green
 Re Vincent 308 W 6th
 Riley J E 4118 Langland
 Rizzo Antonio 520 W Court
 Rizzo Augustino 553 W 4th
 Rizzo & Bonno 3513 Reading Rd
 Rizzo Chas 649 W Court
 Rizzo Henry 574 W 6th
 Rizzo S & Son 427 W 6th
 Rizzo Salvador 583 W 6th
 Rizzo Thos 509 W 6th
 Russo Vincenzo 18 Findlay
 Sansone Fred 8 E Court
 Schiavo S L 209 W 6th
 Schillaci Salvatore 822 W 5th
 Schneider Fred 2515 Spring Grove Av
 Schneider Margaret A 1666 Central Av
 Schneiderman Samuel 1563 Central Av
 Schoeny K E & Son 110 W 6th
 Spadaro Frank 1939 Freeman Av
 Spagnolo Jos 1349 Main
 Teddesco Chas 535 W 5th
 Tedesco Jos 706 W 5th
 Tedesco Jos 1119 Race
 Thinnes Nicholas jr 517 Wade and 3461
 Reading Rd
 Toennies Owe 1819 Race
 Young Eva 1730 Vine

Fruits, Canned.

(See Canned Goods.)

Fruits, Dried.

Holden R A & Co 46 Main
PEEBLES' THE JOS. R. SONS CO., Joseph
 S. Peebles, President, Government Square
 opp. Post Office

Fruits, Foreign.

PEEBLES' THE JOS. R. SONS CO., Joseph
 S. Peebles, President, Government Square
 opp. Post Office

Fruits for Soda Fountains and Caterers.

HENRIETTA MILLS, Henry W. Kolling,
 Proprietor, 717 and 719 Reading Road;
 Telephone Canal 238

THE SCHMITT SHOW CASE CO.

MANUFACTURERS OF

Bank, Office and Store Fixtures.

209 and 211 MAIN STREET,

Telephone Main 1178.

CINCINNATI, O.

Funeral Directors.

GUNTHER BROS. CO., n.e.c. 8th and Walnut, 209 and 211 E. 6th, 223 E. 5th, 1816 and 1618 Madison Road, 3454 and 3456 Reading Road and 3045 and 3047 Woodburn Av

Fur Manufacturers.

ALMS & DOEPKE CO., THE,

Main, Canal, Hunt and Sycamore
 Ascherenka Mendel 118 W 7th
DIETRICH THEO., Furs Exclusively, 120 W. 4th

Haas B & A sec 3d and Elm
RENDIGS-LOTHMANN CO. (THE), 30 and 32 E. 4th

WEILER THE H. J. CO., 217 E. 4th. See Page 2045

Furs, Wholesale.

BURKHARDT A. E.,

n.e.c. Main and 3d; Telephone Main 4024
DIETRICH THEO., Furs Exclusively, 120 W. 4th

RENDIGS-LOTHMANN CO. (THE), 30 and 32 E. 4th

WEILER THE H. J. CO., 217 E. 4th. See Page 2045

Furs.

(Retail.)

ALMS & DOEPKE CO., THE,

Main, Canal, Hunt and Sycamore
 Ascherenka M 118 W 7th
 Biedenbender & Son 542 Main
 Billings W H 636 Race
 Brewster E P 532 Race
DIETRICH THEO., Furs Exclusively, 120 W. 4th

Fitzer Ernst A 1116 Elm
 Redler L 640 Race
RENDIGS-LOTHMANN CO. (THE), 30 and 32 E. 4th

WEILER THE H. J. CO., 217 E. 4th. See Page 2045

Furs, Raw.

BURKHARDT A. E.,

Buyer and Exporter, n.e.c. Main and 3d;
 Telephone Main 4024

Fur Skins, Raw.

Burkhardt A E n e c Main and 3d
 Cincinnati Fur Co 125 E Front
MARCH S. SONS, 27 Main; Telephone Main 4215

RENDIGS-LOTHMANN CO. (THE), 30 and 32 E. 4th

Seal Bros & Kern 9 Main
 Wells Samuel & Co 211 Vine
 Wise L & Bros 36 Main

Furnaces, Warm Air.

(See also Warm Air Furnaces.)

KRUCKEMEYER THE L. CO., 1501 and 1503 Vine; Telephone Canal 2158

The Williams Directory Co.,**Directory Publishers**

208 Post Square,

CINCINNATI, OHIO.

Furnace Repairers.

FISCHER THE WM. G. STOVE & RANGE CO., s.w.c. 4th and Race—325 Race; 'Phone Main 2634—X

L. GRUENINGER

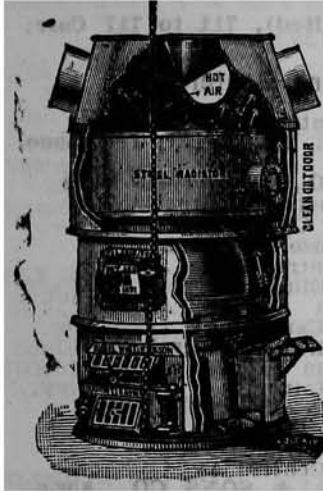

FURNACE REPAIRING

ASBESTOS PIPE COVERING.

Castings and Appliances Furnished for all Furnaces Made in the United States.

Furnaces . . . Reconstructed

All Work Examined and Superintended by an Expert.

Chimney Cleaning, Grate Setting

TELEPHONE WEST 507.

936, 938, 940 Freeman Ave.

S. E. CORNER COURT STREET.

GRUENINGER LOUIS, s.e.c. Court and Freeman Av.; Telephone West 507

WOLF & ORT,

220 Post Square (Longworth); Telephone Main 3207. ☞ See Page 1997

Furnace Builders.

Green & Franke Co 223 E Pearl
GREEN W. T. & CO., 223 E. Pearl; 'Phone Main 2948

HOLIDAY C. W. B. & CO., Furnace Building, Boiler Setting and Covering a Specialty, 315-17-19 E. 3d; 'Phone Main 3998—R

ILIFF CHAS. E. & BRO., 312 and 314 E. 6th; Telephone Canal 44; Residence Telephone Main 2968—R

JEWELL JOHN A. & SON, Builders of Forges, Blast, Annealing and Puddling Furnaces; all Branches of Fire Brick Work, Western Av. and Hopple; 'Phone West 758

Kiefer Wm B 1200 E 5d
McGARVEY, HOLIDAY & CO., Contractors and Bricklayers; Builders of "Our Own" Baking Ovens; Furnace Work, Boiler Setting and General Jobbing, 216 Post Square; Telephone Main 1927

Furnaces for Steam Boilers.

MURPHY IRON WORKS OF DETROIT, MICH., Manufacturers of Murphy Automatic Smokeless Furnace, 600 Neave Bldg; J. H. McCabe, Agent

Furniture Cars.

Aepfl Rudolph 3808 Spring Grove Av
Armand Fred 1608 Western Av
Ecdinghaus Nathan 334 Main
Bill Gustav 909 W 8th
Boerger John B 2515 Vine

CINCINNATI SCHOOL OF PHONOGRAPHY.

A. R. CAMPBELL PRIN

HARRISON BLD'G.
31-E, 4TH ST. CINTI, O.

Bramkamp Harry R 2805 Vine
Burgess Jas es Harriet b 8th and 9th
Cincinnati Storage Co 74 E McMicken Av
Dankert Fred sr 1621 Vandalia Av
Dowling Jos rear 1639 Vine
Emmett John J 1718 Baymiller
Fangmann Henry 2023 Elm
GLANDORF WM., 1300 Baymiller; 'Phone West 609. ☞ See Page 2044
Goosmann Elizabeth 1552 Baymiller
Grenada Transfer Co (The) 421 E 5th. ☞ See Page 2044
Grigg Jacob jr 1510 Gorman
Hamilton Frank 509 George and 3830 Spring Grove Av
Hardinghaus Fred 1002 Baymiller
Hebbeler Geo 76 E McMicken Av
Hemesath Moving & Storage Co 1420 Clay
Hinderberger Martin 130 Findlay
Jones Wm rear 717 Kenyon Av
Klatte Henry 3561 Montgomery Rd
Klein & Bierlein 1420 Clay
Krahmer Chas office 1510 Bremen
Iage Frank W 933 Hopkins
Lattner Henry 516 E 12th
Lucas J S 813 Kenyon Av
Meeker Levi W 258 McCullough
Meier Frank J 715 Burns
Menke Mathias 1709 Race
Meyer J H 2130 W 8th
Meyer John H 2347 Wilder Av
Moormann Harry 1615 Queen City Av
Oberley Jos 200 Stanley Av
Pagels Fred 821 W 8th. ☞ See Page 2127
Pagels H August 456 Bank
Fuberg Ben 2214 Gest
Schatz Henry 645 Delhi Av
Schmidt Jos n e c Bank and McLean Av
Schneider Chas F 1908 Race
Sicking John B 1709 Elm
Stacey The Wm Auction & Storage Co 2337 Gilbert Av

Stark P O 2601 Reading Rd
Stevens Chas 311 Stone
Strubbe Henry 2841 Woodburn Av
Unland Louisa 2626 Colerain Av
Walter Nicholas 430 Klotter Av
Weil Henry 2508 Vine
Weller Jacob F 1810 Westwood Av
WEISBENDER & DANDO STORAGE CO. (THE), 854 W. 6th; Telephone West 554
Wilcox Jas H 623 Plum
Williams Harry M 2416 Copeland
Williams M C 2517 Gilbert Av
WILMHOF FRANK, Office, s.w.c. Woodburn Av. and Chapel; Telephone North 1150; Residence, 1624 Forest Av., Walnut Hills; Telephone North 995—X

Furniture Manufacturers.

(See also Office, School, Church and Steamboat Furniture.)

Ballman Cabinet Co 542 Livingston
Becker Wm & Co 1022 Kenner

PRINTING

SPECIALTY OF CIRCULAR WORK FOR MAILING
LETTERS-CIRCULARS-BOOKLETS-FOLDERS
QUICK SERVICE - FINE WORK

The Circular Advertising Co

411-413 SYCAMORE ST., PHONES MAIN 2497-4795

QUALITY

AND PRICE

NAME PLATES

The James Nurdock Jr. Co.
CINCINNATI, O. U.S.A.

MANUFACTURERS

TELEPHONE MAIN 184

Furniture Manufs.—Continued.

BETTS STREET FURNITURE CO. (THE),
Factory and Salesrooms, 914, 916, 918
and 920 Betts; Telephone West 303

CLOSTERMAN HENRY, 319, 321 and 323 W.
2d; Telephone Main 1769

Duchscher N & Co 1415 Plum
Front Street Furniture Co (The) s w c Front
and Harriet

GLOBE-WERNICKE CO. (THE), General
Offices, 1224 to 1248 W. 8th; Factories,
8th, 9th, Harriet and McLean Av. and
Carthage Av., Norwood; Salesroom, 418
Main

Henshaw The G & Sons Co s w c Elm and
Canal

Hentschel August, 1507 Jones
Herbers Henry 2406 Eastern Av
Hoffeld Henry 211 W Canal
Kaiper's Chas Sons 43 John
Kemper Herman T Estate 922 Betts
Kreimer & Bro n e c 9th and Carr
Lammers & Hollmeyer Furniture Co (The)
808 Wilmlink

Lindner Ernest 1866 Josephine
Lucik Anthony 41 Vine
Marietta Chair Co n e c 2d and Plum
Meador Furniture Co 705 1st Nat Bk Bldg
Meyer Bros Furniture Co 828 Wilmlink
Mitchell The Robt Furniture Co 626 Race
Modern Furniture Co 2232 Bogen

ONKEN THE OSCAR CO., 4th and Park;
'Phone West 250; Manufacturers of Mis-
sion Furniture, Hall Clocks, Mirrors,
Smokers and Medicine Cabinets

PHOENIX MANUFACTURING CO., 314 Rus-
sell Av., Covington

Renesch A & Co n e c Wilstach and Dalton
Av

Schirmer Furniture Co (The) 1911 Elm
Schlueter A W 839 Laurel
Schmit Henry & Co 1075 Hopkins
Sextro Mfg Co 1025 W 6th
Shop of the Crafters (The) n e c 4th and
Park

Standard Furniture Co 511 W 2d
Steinman & Meyer Furniture Co (The) 1118
York

STILLE & DUHMEIER CO. (THE), n.w.c.
Wade and Dalton Av

STREIT THE C. F. MANUFACTURING CO.
1050 and 1052 Kenner n. s. Lincoln
Park; Telephone West 815

Uchtman F H & Co 209 Franklin
Wiggers Furniture Co (The) 1423 Plum

THE SCHMITT SHOW CASE CO.

MANUFACTURERS OF

STORE FIXTURES

AND

SHOW CASES.

209 and 211 MAIN STREET,

Telephone Main 1173.

CINCINNATI, O.

Furniture Manufs. (Cabinet and
Novelties).

CINCINNATI CABINET CO., Designers and
Manufacturers of High-Grade Cabinet
Work and Special Furniture, 2264 to
2268 Bogen; Telephone West 1097.
See Page 2044

Furniture, Manufs. of Special.

MALY BROS. (Limited), 711 to 717 Carr;
'Phone West 135

Furniture Dealers.

Berger & Co 1021 Central Av
BLINN W. H. & CO., 224 E. 4th; Telephone
3000

CONROY A. J. & CO., 411 and 413 Race

Cook's Anthony Sons 1401 Central Av
DeCamp The John P Co 232 E Front
Dine's Furniture House 1123 Main
Feller Chris 1574 Central Av
Fraenzel Ferd 1739 Elm
Franke H 1202 Main

Fulweiler Jacob 941 Central Av
Globe (The) n e c 5th and Central Av
Grosse Bros 1710 Elm
Harte August 1025 Main
Hartwell Furniture Co (The) 121 W 4th
Haussler Fabian 1941 Central Av
Heck Theo & Co 323 W 5th

Hellman Louis 1422 Central Av
HENSHAW THE G. & SONS CO., s.w.c.

Canal and Elm; Telephones Canal 2216
and 2217

Hentschel August 1507 Jones
Herbert Furniture Co (The) 3944 Spring
Grove Av

Heron & Co 721 Central Av
Hind W N & Co 210 W 5th
Hoffmann L A 1826 Race
Hummelstein Henry 1510 Central Av
Hutkin Meier 918 Central Av
Johnston Thos A 1013 Central Av. See
Page 2044

Karp Bros 235 W 5th
Karp Louis 715 Central Av
Kelly Furniture & Carpet Co (The) s w c 6th.
and Central Av

Kleeman E & Co 316 W 5th
Klein Adolph 224 W 5th
Koerner Louis 1526 Vine
KREIMER & BROTHER, n.e.c. 9th and
Carr; Telephone West 550

KREIMER C. & A. CO., 907, 909, 911, 913
and 915 Main; Telephone Canal 1975

Landy Solomon 1322 Central Av
Levitch Jos 711 Central Av
Linch D 710 Central Av

LOTH C., 414 Sycamore; 'Phone Main 3610;
Buy and Sell for Cash Only New and
Second-Hand Furniture, Carpets and
Stoves

Lucik The John J Co 41 Vine

The McAlpin Store

13 to 19 West Fourth Street.

McAlpin The Geo W Co 13 W 4th
May, Stern & Co s w c 5th and Elm
**MITCHELL THE ROBERT FURNITURE
CO.**, 616, 618, 620, 622, 624, 626 and 628
Race; Telephones Canal 2295 and 2296
and Main 1121

Miyamoto N 1076 Gilbert Av
Nolte Edward 560 Woodward
Odd Shop (The) 631 Walnut
Passel Herman 1305 Central Av
Rosenblatt Solomon 1504 Central Av
Rover Wm R 1148 Main
Scheve & Angert 1801 Elm

SPEAR & CO., The Globe, n.e.c. 5th and Central Av.; Telephone Main 1842; Warehouses, 324, 326, 328 and 330 Longworth; Telephone Main 3118
Steinkamp A & Co 221 W 5th
Tennenbaum J & Co 208 W 5th
Tennenbaum & Mode 313 W 5th
Voss, Miller & Co 819 Central Av
Western Furniture & Carpet Co 305 W 5th
Wilke Henry 1400 Freeman Av
Zachman Thos P 4024 Hamilton Av
Zimmerman J P & Sons 624 Main

Furniture Exchanges.

Lyon Furniture Mercantile Agency 65 Blymyer Bldg

Furniture Frame Manufs.

Cincinnati Auto-Sofa Bed Frame Co (The) 320 W Pearl
Scheid The Jos Sons Co 1908 Dunlap

Furniture Machinery.

FAY J. A. & EGAN CO., n.w.c. Front and John

Furniture Making Machinery.

TOWSLEY JOHN T. MANUFACTURING CO., Evans st. north of Gest; Telephone West 331; Take 8th St. Cars west

Furniture Packers.

BLINN W. H. & CO., 224 E. 4th; Telephone Main 3000
CINCINNATI STORAGE CO., 74 and 76 E. McMicken Av.; Telephone Canal 253; Furniture Packing and Shipping a Specialty
EHLERDING & CO., 341 and 343 W. 5th; Telephone Main 2460
Neulmann Henry 419 Warner
ZIMMERMAN J. P. & SONS, 624 and 626 Main; Phone Canal 1863

Furniture Repairers.

Blinn Geo W 238 W Court
Dalton Alonzo 522 W Court
Doth Henry e s Baymiller nr 8th
Ewald Wm L 3306 Warsaw Av
Furniture Repair Co (The) 509 George
Huff F J 307 State Av
Levy Jos 1819 Linn
Lindner Ernest 1866 Josephine
Manegold Bartholomew 2019 Harrison Av
Miller & Jahrmark 3051 Woodburn Av
Minter Samuel 230 Post Square
Moeller Henry 124 Green
ODD SHOP (THE), 631 Walnut; Telephone Canal 2741
Overberg Jos 3229 Eastern Av
Rudolph Fred L A, McClure Av n of Eastern Av Linwood
Tappe Jos 148 E Clifton Av
Wilhelm A & Sons 2301 Gilbert Av
Williams Geo T 908 Linn
Wordemann Theo 719 E 3d
Wulf Fred 4220 Kirby Av

Furniture Springs.

Greeno The C L Co 325 Main

Furniture Trimmings, Metal.

MURDOCK THE JAMES, JR., CO., 116 to 120 Opera Place
National Brass Mfg Co (The) 1115 Marshall Av

Furniture Varnishers.

Pfalzgraf Christ 1641 Central Av
Wulfeck Wm 1400 Central Av

Galvanized Iron Cornice Makers' Tools.

ROBINSON THE J. M. MANUF. CO., 3282-88 Spring Grove Av. See Page 2083

SHORTHAND
DAY AND NIGHT SCHOOL
CINTI SCHOOL OF PHONOGRAPHY
HARRISON BLDG.
31-E. 4TH ST. CINTI, O.

Galvanized Iron Cornice Works.

(See also Roofers.)

Andler Adam 3023 Highland Av Mt A
Beckman & Co 953 Garfield Av
BECKMAN WM., 1543 Race; Telephone Canal 42
Bium Albert 2837 Woodburn Av
Boesch Victor P & Son 2432 Eastern Av
Brandis Bros 3109 Reading Rd
Brockmann & Schuessler 328 W 3d
Erophy John L 25 W Canal
Cincinnati Cornice Works 637 W Court
Dearking F W 3829 Glenway Av
Dirr Geo L & Son 3631 Warsaw Av
Eagle Galvanized Iron Cornice Works 215 W 3d

Edwards Manufacturing Co., The,

"THE SHEET METAL FOLKS."

Makers and Erectors of "The Edwards" Metal Ceilings, Metal Shingles, Metal Fire Proof Windows, Cornice, Skylights, Corrugated Iron, Steel Roofing, Eaves Trough, Conductor Pipe, Nested Stove Pipe and Elbows; Everything in Sheet Metal Building Material; Office and Works, Eggleston Ave., 4th and 5th Sts.; Private Exchange Phone Main 2649.

EMMERS CORNICE CO., 1007 Broadway; Telephone-Canal 511

Fahnle & Dietrich 537 Oliver
Fisher Philip 1066 Central Av
FREUND THE JACOB ROOFING CO., B. & O.S.W.Ry. nr. Mitchell Av.; Telephone Park 84

Goodling Michael 1824 Race
GREIWE E. & BRO., 1128 Broadway; Telephone Canal 2120

Grueninger Louis s e c Court and Freeman Av
Hauck Michael 14 E 13th
HIRT BROS., 1814 Race; Telephone Canal 766. See Page 1997

Kobmann Chas 1919 Central Av
Kepelent H 2723 Vine
Meyer Edw & Co s e c Elm and Green
Neabrey John H 637 W Court
QUEEN CITY EXHAUST & BLOW PIPE CO., 1732 Central Av.; Telephone Canal 698. See Page 1998

Rothert Wm H 1603 Main
Scheg Wm 2311 W 8th
Spatz Wm C s w c Powers and Tozzer

STANDARD ROOFING CO., THE,

1662 and 1664 Providence; Telephone Canal 2098. See Page 2117

Stevens Albert 1125 E 3d
Sweeney J A & Co 829 W 5th

ADDRESSING

ENVELOPES, ETC. ADDRESSED BY HAND OR MACHINE

The Circular Advertising Co

411-413 SYCAMORE ST., PHONES MAIN 2497-4795

QUALITY

AND PRICE

**STAMPS
and SEALS**

The James Wurdock Jr. Co.
116 Opera Place CINCINNATI U.S.A.

MANUFACTURERS
TELEPHONE MAIN 184

Galvanized Iron Cornice Works—Continued.
Swift & Drees Cornice Co 435 Reading Rd
VERGES FERD. F., 2543 Vine; 'Phone North
1753—R

Weissenberger Geo K 4006 Spring Grove Av
WITT & BROWN, 215 W. 3d
Witt Cornice Co (The) sec 8th and Broad-
way

Zoller Fred 1732 Central Av. ☞ See Page
1998

Galvanized Iron Pipe.

Kiechler Mfg Co (The) Wade, Denman, Wil-
stach and Faulkner sts

LITTLEFORD BROS.

453, 455 and 457 E. Pearl; Telephone
Main 1077

Galvanized Iron Tanks.

HONHORST JOS. & CO., 1016, 1018 and
1020 W. 6th; Phone West 1895. ☞ See
Page 2121

Kiechler Mfg Co (The) Wade, Denman, Wil-
stach and Faulkner sts

LITTLEFORD BROS.

453, 455 and 457 E. Pearl; Telephone
Main 1077

Galvanized Sheet Iron.

NEWPORT ROLLING MILL CO., Newport,
Ky.; Telephone South 284

ROBERTSON W. F. STEEL & IRON CO.,
cor. Elm and Commerce. ☞ See Page
2060

TALBOTT C. R. CO., 10 Wiggins Block.
☞ See Page 2061

Galvanizing Works.

AMERICAN GALVANIZING CO. (THE), 816
to 820 E. Pearl; 'Phone Main 1156

Cincinnati Galvanizing Co (The) n w c Mc-
Micken Av and Straight

VICTOR STAMPING CO. (THE), Manufac-
turers of "Victor" Coal Hods, Wash
Tubs, Pails, Tin and Galvanized Ware;
Contractors to the Wholesale Trade for
Articles Made of any Metal; Office and
Works, Atalanta Av. b. Pennsylvania
and B.&O.S.W.Ry., Loveland; 'Phones,
Day Call, Loveland 43—2; Night Call,
Loveland 43—3

The SCHMITT SHOW CASE Co.

Successors to { Schmitt & Co., . . . Est. 1883.
Schmitt, Wiegel & Co., " 1876.
L. Wiegel & Co., . . . " 1867.
Schmitt & Bro., . . . " 1851.

SHOW CASES & STORE FIXTURES

209 and 211 MAIN STREET,
Telephone Main 1173.

Game Manufacturers.

CINCINNATI GAME CO. (THE), Successors
to The Fireside Game Co.; Office and
Factory, Norwood; Telephone Elm 220.
☞ See U. S. Playing Card Co
Deane Mfg Co 1057 Central Av
Spelwel Card Co 141 E 4th

Garbage Cans.

VICTOR STAMPING CO. (THE), Manufac-
turers of "Victor" Coal Hods, Wash
Tubs, Pails, Tin and Galvanized Ware;
Contractors to the Wholesale Trade for
Articles made of any Metal; Office and
Works, Atalanta Av. b. Pennsylvania
and B.&O.S.W.Ry., Loveland; 'Phones,
Day Call, Loveland 43—2; Night Call,
Loveland 43—3

Garbage Cans, Corrugated.

WITT CORNICE CO. (THE), s.e.c. 8th and
Broadway; Telephone Canal 1928. ☞ See
Page 1958

Garbage Cans (Special Heavy).

LITTLEFORD BROS.

453, 455 and 457 E. Pearl; Telephone
Main 1077

Garbage Renderers.

Cincinnati Reduction Co (The) s s Queen
City Av at B&OSWRy

Gardeners.

Altenau John w s Quebec Rd s of Liberty
Barkhau Henry F C n s Dreman Av nr West
Fork Creek

Bauer David, Ross Av n of Liberty
Bauer Leonard A 2200 Quebec Rd

Becker Henry e s Fairview Av W P

Beckmann Wm, Lahmann Rd s of Dreman
Av

Biermann Fred W e s Este Av W P

Blum Erhart n s New Richmond Pike e of
Turkey Bottom Rd

Boecker Fred e s Donnell W P

Brenner Louis w s Baltimore Av nr Corp
Line

Bruestle Fred n s Liberty w of Grand Av
Brun Henry n s St Lawrence Av e of 5th Av

Brunswick Wm Gray Rd W P

Buchheit Peter e s Fairview Av W P

Buck Herman, Millcreek Rd s of Dreman Av

Buede Christ H, Alabama Av w of B&OSW
Ry

Buns Fred 1241 Knowlton

Buns Fred, Lahmann Rd s of Dreman Av

Buns Henry jr Dane n of Corp Line

Buns Louis H, Dane n of Corp Line

Buns Wm w s Donnell W P

Clausing Henry Lahmann Rd s of Dreman
Av

Day Geo 3175 Werk Rd

Dorman Henry e s Este Av W P

Dormann Herman e s Este Av W P

Dreier Chas, Colerain Av rear Wesleyan
Cemetery

Duevelmeler Herman e s Este Av W P

Eyers Henry F, Colerain Av rear Wesleyan
Cemetery

Evers Louis e s Donnell W P

Evers Wm C F e s Donnell W P

Evers Wm H F n w c Epworth Av and Fair-
view Av W P

Fischer August, Millcreek Rd n of Hopple

Flatt Chas e s Este Av W P

Frenser Bernard, Millcreek Rd s of Dreman
Av

Funke Fred H, Gray Rd W P

Geisz Michael e s Baltimore Av nr Corp
Line

Giesemann August, Alabama Av w of B&O
SWRy

Goetz Fred W, Gray Rd W P

Goetz Harry D e s Winton Rd nr Northern
Corp Line W P

Grewenkemper Henry jr ws Winton Rd at Corp Line W P
 Hackemeyer Fred ss Orient Av W P
 Hackemeyer John 1246 Knowlton
 Hafer Louise, Gray Rd W P
 Haller Geo, Gray Rd W P
 Harmeler Edward es Kirby Av n of Frederick Av
 Hartmann H Anton, Dane n of Corp Line
 Heckmann Peter C 2435 Montana Av
 Heimlein Geo Marshall Av w of B&OSWRy
 Hering John es Fairview Av W P
 Hering Wolfgang es Mitchell Av W P
 Horstmeyer Wm Lahmann Rd s of Dreman Av
 Kettler Fred ws Winton Rd n of Gray Rd W P
 Kissel Lorenz, Dane n of Corp Line
 Koch Fred, Dane n of Corp Line
 Kramer Amandus off ns Glenway Av e of Rapid Run Pike
 Krismer Jacob 4551 Kirby Av
 Kroeger Edward n w c Este Av and Orient Av W P
 Kroeger Henry F 4560 Mitchell Av W P
 Kroeger Louise Millcreek Rd s of Dreman Av
 Kuhlman Henry es Winton Rd at Corp Line W P

The Williams Directory Co., Directory Publishers,

208 Post Square,
 CINCINNATI, OHIO.

Lachtrup Wm, Millcreek Rd n of Hopple
 Lahmann Wm C Lahmann Rd s of Dreman Av
 Lampp Daniel 4256 Dane
 Langhorst Christ, Lahmann Rd s of Dreman Av
 Lillie Gottlieb Lahmann Rd s of Dreman Av
 Lillie Herman, Dane n of Pullan Av
 Lohr Henry es Quebec Rd s of Jonte Av
 Luekens H W Adolph 527 Orient Av W P
 Lutterbel Fred ns Dreman Av nr West Fork Creek
 Maierrose Wm ws Spring Grove Av n of Brashears
 Maschmeier Henry ws Herron Av s of Powers
 Meier Sophia n e c Spring Grove Av and Arlington
 Meinking Wm 4671 Fairview Av W P
 Meyer Henry ns Spring Grove Av e of Mitchell Av W P
 Meyer Wm, Lahmann Rd s of Dreman Av
 Miller Geo ss Cleves Pike w of Glenway Av
 Mueller John G ss Liston Av nr Anderson's Ferry
 Mueller Peter ss Lick Run Pike, Green Tp
 Nann Jos F ns Liberty e of Beech Av
 Nippert Geo 4532 Mitchell Av W P
 Osterbrock Wm ws Edgewood Av s of Elmore
 Parchmann Chas es Carthage Pike n of Glenwood Av
 Patmann Fred, Lahmann Rd s of Dreman Av
 Pfaffenberger Geo J w end Kessler Av
 Pieper Henry ns Spring Grove Av e of Mitchell Av W P
 Pieper Herman ws Este Av W P
 Pieper Wm ss Spring Grove Av nr Millcreek W P
 Rabbe Henry ns Spring Grove Av e of Mitchell Av W P
 Raettele Jacob, River Rd E Columbia
 Rapping Fred ss Clinton Springs Av Millcreek Tp
 Reckmann Herman, Millcreek Rd s of Dreman Av
 Reinking Fred, Dane n of Corp Line
 Reinking Henry, Dane n of Pullan Av

*The Cincinnati School of
 Phonography is thorough and
 practical. I heartily recommend
 it.*

HARRISON BUILDING,
 31 E. 4th st. CINCINNATI.

Rhein Wm 3565 Carthage Pike
 Rieker Christ ns Spring Grove Av nr Fairview Av W P
 Ries Jacob ws Donnell W P
 Roehling Fred 3731 Borden
 Ruemke Henry 1840 Dreman Av
 Schaefer Chas, Ross Av n of Liberty
 Schaefer John ss Cleves Pike w of Glenway Av
 Schill Andrew 4142 Dane
 Schilling Fred 1857 Dreman Av
 Schwaeble John A ss Township w of Spring Grove Av
 Schwettmann Christ, Lahmann Rd s of Dreman Av
 Stadtmiller John W 4277 Liston Av
 Stallmann Fred jr 1866 Dreman Av
 Steinkuhl Chas, Lahmann Rd s of Dreman Av
 Supe Wm ws Este Av W P
 Tegeler Henry 3451 Spring Grove Av
 Tegeler Herman 3410 Spring Grove Av
 Teufel Conrad 4015 Railroad Av
 Teufel Michael 4283 Spring Grove Av
 Theile John 46 ss Forest Av opp Lossing
 Tiemann Wm, Millcreek Rd s of Dreman Av
 Trautner John ss Spring Grove Av nr Millcreek W P
 Varnau Henry, Lahmann Rd s of Dreman Av
 Veite Fred ws Grand Av n of Liberty
 VonUehm Carl, Lahmann Rd s of Dreman Av
 Waldmann Paul ws Fairview Av W P
 Weber Henry, Lahmann Rd s of Dreman Av
 Weber Wm, Lahmann Rd s of Dreman Av
 Wedig Fred, West Fork Rd opp Hays Av
 Wedig Henry, Colerain Av rear Wesleyan Cemetery
 Wedig Wm, Colerain Av rear Wesleyan Cemetery
 Wehrmann Henry, Colerain Av rear Wesleyan Cemetery
 Wendt Wm ss Orient Av W P
 Wiese Christ 1220 Alfred
 Will Jacob es Este Av W P
 Winkelmann Fred, Lahmann Rd s of Dreman Av
 Wise Fred, Gray Rd W P

Garment Hanger Manufs.

Hermann Mfg Co 125 E 9th

Garter Manufacturers.

Cincinnati Garter Mfg Co 7th fl 124 Government Pl

Gas Burners.

Anti-Vibration Burner Co 36 Glenn Bldg
 Crown Incandescent Light Co 29 E 6th

MAILING LISTS

ACCURATE LISTS OF ALL KINDS
 LARGEST REFERENCE LIBRARY IN THE WEST

The Circular Advertising Co

411-413 SYCAMORE ST. PHONES MAIN 2497-4795



Gas Burners—Continued.

DUTLE LIGHT CO.,

Formerly Shields & Dutle; 234 E. 4th; Telephone Main 2810. See Advertisement Inside Back Cover

WELSBACH CO.,

Cincinnati Department, 429 Main; Telephone Main 2474. See Page 2051

Gas Companies.

Cincinnati Gas & Electric Co (The) 301 W 4th

OHIO FUEL SUPPLY CO. (THE), 409 Vine, German National Bank Bldg

Gas and Electric Fixtures.

DAVIDSON J. W. & CO.,

538 and 540 Main; Telephone Main 4688

DUTLE LIGHT CO.,

Formerly Shields & Dutle; 234 E. 4th; Telephone Main 2810. See Advertisement Inside Back Cover

GAS & ELECTRIC APPLIANCE

CO. (THE), E. E. Miller, Manager, s.w.c. 4th and Race

LAVERCOMBE GAS & ELECTRIC FIXTURE CO. (THE), Manufacture Special Designs Only, Nevada Bldg, 307 E. 5th; Phone Main 4047

People's Gas Fixture Co.

Whitacre & Muhlhofer, Props.

515 MAIN ST., Lincoln Inn Court Bldg. and 126, 128, 130 Government Place.

Telephone Main 59.

Gas, Electric and Combination Chandeliers.

Chandeliers Changed and Refinished.

THE SCHMITT SHOW CASE CO.

MANUFACTURERS OF

SHOW CASES,

STORE, BANK and OFFICE FIXTURES.

209 and 211 MAIN STREET,

Telephone Main 1173.

CINCINNATI, O.

POST-GLOVER ELECTRIC CO.

(THE), 314 and 316 W. 4th and 311 and 313 Perry

RIESS INC. L. & FIX. CO.,

719 Vine; Telephone Canal 899

SUTHERLAND MANUFACTURING

CO. (THE), 514 and 516 Main

YOUNG C. J. & SON,

328 W. 4th; Telephone Main 2574

Gas and Electric Lights.

CINCINNATI LIGHT CO., Willtom and Pittsburgh Gas Lamps, Mantels, Globes and General Supplies, 38 E. 3d; Phone Main 2333

Gas Fitters and Fixtures.

Ashcraft C E 905 Betts
Auten W E 402 W Court
Beggs Henry 415 W 4th
Eiermann Wm A 3244 Jefferson Av
Bohmer Jos 144 E Court
Boller Adolph 816 Clark
Betley Chas L 3546 Eastern Av
Botley Wm A 238 E 3d
Brennen John E 1212 Ross Av
Brill & Waltermann 2494 Reading Rd
Brinck J H 2117 W 8th
Brookbank & Tutin 528 E Pearl
Bryan Light Co 14 E 3d
Burke Michael 423 E 5th
Byrne Thos J 240 Broadway
Callahan Geo C 544 W 9th
Canary Thos 204 W 7th
Carroll Robt & Sons 626 Elm
Cash & Williams 2503 May
Cluxton Richard J 3947 Spring Grove Av
Coffey P T 1006 E 3d
Corbett Bros 713 Mound
Cosgrove John 3710 Eastern Av
Cromwell Fred 1704 Baymiller
Curry & Rabe 4140 Hamilton Av
Daly Martin 809 Sycamore
Diehm Albert J 1527 Freeman Av
Donohue Wm 1833 Sycamore Av
Dorschug Co (The) 304 E 4th
Doud Jas J 313 E 4th
Douglas Plumbing & Heating Co nec 8th and Plum
Duerr & Faul 2528 Vine

DUTLE LIGHT CO.,

Formerly Shields & Dutle; 234 E. 4th; Telephone Main 2810. See Advertisement Inside Back Cover

Eckles Geo T 3004 Colerain Av
Ehemann H W 13 W Court
Eilers Bernard 509 W Liberty
Enright John W & Co 714 Mound
Feldkamp Harry 708 Linn and 1514 Central Av

Felix Edward jr 653 W McMicken Av
Fels & Bruehl 4150 Spring Grove Av
Finneran Jos M 506 John
Fitzpatrick Jas P 522 Broadway
Frank Edward 3131 Reading Rd
Freese Henry 422 W McMicken Av
Ganzemiller & Hervey 26 W 9th
Garrety Bros 605 W 5th
Garrety Peter sec 6th and Park
Gas Consumers' Benefit Association 23 W 7th
Geiler Jos F 1696 Harrison Av
Geiler Wm C 1600 Queen City Av
GIBSON JAS. J., 714 Broadway; Phone Canal 208
Gibson Plumbing Co 436 W 5th
Gibson Wm J 318 W 4th
Goldblatt Jos 1561 Central Av
Grosse Julius H 12 W 12th
Hamer Frank G 811 Elm

Hanley Edward J 314 E 6th and 1107 St Gregory
 Happe Wm H & Bro nec Clark and John
 Hayes John C 410 Plum
 Herbert John G 1619 Westwood Av
 Higler Frank E 2814 Woodburn Av
 Hilf Jacob 1612 Freeman Av
 Hillenbrand The Wm Co 2307 W 8th
 Homan Chas 2605 Vine
 Horvitz S & Co 559 W 6th
 Hott David F 2540 Vine
 Jacobs Edward 232 E University Av
 Kemper Wm L 3302 Spring Grove Av
 Kiesewetter Geo F 1203 Freeman Av
KLEINE & BERNARD, 274 Ludlow Av.;
 Telephone North 2129
 Kline Chas G 425 W Court
 Knoche John 2947 W 6th
 Krouse & Harlow 2505 Gilbert Av
 Kusel Leon N 504 Laurel
 Lamping Bros 2733 Woodburn Av and 3512
 Reading Rd
 Laumann J B 108 E McMicken Av
 Laure W D 2701 Reading Rd
 Lavercombe Gas & Electric Fixture Co (The)
 307 E 5th
 Lawson Wm & Bro 804 Walnut
 Lynn Thos D 703 W 9th
 McCann Jos J 102 E 3d
 McFee Arthur 319 E 3d
 Meinken Louis & Son 2176 Central Av
 Mellor's Geo Sons 2706 Erie Av H P
 Miller Geo jr 3341 Vine
 Moeller Frank A 39 Calhoun
 Moenkedick Theo 1123 Spring
 Morgan Edward H & Co 3480 Reading Rd
 Murdock Plumbing Co 343 W 4th
 Murphy & Ditchen sec Edwards Rd and
 Wasson Rd H P
 Murphy The Richard Plumbing Co 328 E 4th
 Myers C W 946 E McMillan
 Neil & Wegelin 524 Elm
 Newman Thos J 307 W 7th
 Newman Wm H 737 W 5th
 Nieman Andrew 303 E 5th
 Niemann & Hines 1705 Madison Rd
 Niemes Henry 4112 Hamilton Av
 Niesen Albert 2019 Mohawk Pl
 Niesen Frank & Co 1208 Sycamore
 Nolan The E J Plumbing Co 604 Main
 Nolan J F 1021 E McMillan
 O'Hara Thos J 946 Linn
 Farry & Edwards 2455 Gilbert Av
 Farvin Francis M 4917 Eastern Av
 People's Gas Fixture Co 515 Main
 Porter Geo W 1008 Freeman Av
 Queen City Light & Supply Co 928 Freeman
 Av
 Ricketts Wm 213 E 4th
 Riess Incandescent Light & Fixture Co 710
 Vine
 Robinson Chas 328 John
 Ryan The A J Plumbing Co 234 W 3d and
 2930 W 6th
 Sanger C & Co 1603 Madison Rd
 Schaaf C Henry 1377 Harrison Av
 Schanzle E A 779 E McMillan
 Schaufert John & Co 266 Ludlow Av
 Schlemmer The Oliver Co 1050 Hulbert Av
 Schlottman Jos 3210 Fairfield Av
 Schmidt Robt 1430 Sycamore
 Schmieg & Klasen 3700 Montgomery Rd
 Schneider Albert 19 Green
 Schneider & Ruskaup 2310 W 8th
 Scholl Frank 1217 Harrison Av
 Schuster Nicholas 132 E 9th
 Schwartz & Robien 931 W 8th
 Seller Frank n w c Highland Av and Dona-
 hue
 Simms Mfg Co 1040 Straight
 Simon John N 6 E Liberty
 Stark Henry J 2018 Vine
 Story The John Plumbing Co nec 7th and
 Freeman Av
 Strassberg John 630 Mound
 Sutkamp H H 1206 Linn
 Taubald Geo 3484 Reading Rd
 Trinkle F W 2137 Central Av
 Vearing Fred 2161 Gilbert Av
VOGELPOHL J. J. & CO., 4156 Hamilton
 Av.; 'Phones Park 480 and 113—X

LEARN
SHORTHAND
 CINTI SCHOOL OF PHONOGRAPHY
HARRISON BLDG.
 31-E. 4TH ST. CINTI, O.

Wagner Wm F 2852 Colerain Av
 Waltermann Bernard 1414 Main
 Wanner Bros 1230 Vine
 Wanner Wm & Co 1718 Vine
 Welsh Wm 36 W 12th
 Western Plumbing Co 1715 Elm
 Wielert Henry 1510 Vine
 Windisch Walter P 2908 Colerain Av
 Young C J & Son 328 W 4th

Gas Fixtures and Lamps.

DAVIDSON J. W. & CO.,

538 and 540 Main; Telephone Main 4688

DUTLE LIGHT CO.,

Formerly Shields & Dutle; 234 E. 4th;
 Telephone Main 2810. ☞ See Advertis-
 ment Inside Back Cover

**LAVERCOMBE GAS & ELECTRIC FIX-
 TURE CO. (THE),** Manufacture Special
 Designs Only, Nevada Bldg, 307 E. 5th;
 'Phone Main 4047

MOORMANN & OTTEN, 611 and 613 Main
PEOPLE'S GAS FIXTURE CO. (THE), 515
 Main and 126, 128 and 130 Government
 Place; Telephone Main 59
 Pittsburgh Gas Light Co 38 E 3d

WELSBACK CO.,

Cincinnati Department, 429 Main; Tele-
 phone Main 2474. ☞ See Page 2051
 Willtom Gas Light Co 38 E 3d

Gas and Gasoline Engines.

ADVANCE MANUFACTURING CO. (THE),
 Hamilton, O.; Telephone 93. ☞ See
 Page 2046

Brown & Varney 311 Main
 Cincinnati Engine Co 79 Elm
CLIFTON MOTOR WORKS, 229 and 231 E.
 Clifton Av

DEAN GAS ENGINE & FOUNDRY CO.
(THE), 1st and Washington Av., New-
 port; Telephone South 1550

FAIRBANKS, MORSE & CO., 137 W. 4th;
 'Phone Main 682

FOOS GAS ENGINE CO., Brown & Varney,
 Agents, 311 Main; 'Phone Main 1125

HILBERT MACHINE CO. (THE), 2116 to
 2122 Colerain Av.; 'Phone West 1751

Monarch Mill & Supply Co rm 333, 514 Main
PARKS BALL BEARING MACHINE CO.,
 Knowlton and C.H.&D.R.R

Sauer Bros 1338 Ethan Av
 Springfield Gas Engine Co (The) rm 333, 514
 Main

Vandewalle Chas & Co, Mt Echo nr W 6th.
 ☞ See Page 2046

TYPEWRITING

LETTERS IN IMITATION TYPEWRITING
 LARGEST CAPACITY - - BEST WORK

The Circular Advertising Co

411-413 SYCAMORE ST., PHONES MAIN 2497-4795

OPALITY

AND
P
R
I
C
E

**METAL
SIGNS**

The James Murdock Co.
116 Opera Place CINCINNATI, O. U.S.A.

MANUFACTURERS
TELEPHONE MAIN 184

Gas and Gasoline Engines—Continued.

WATKINS THE FRANK M. MANUFACTURING CO., Office and Factory, s.e.c. 6th and Baymiller; Telephone West 169

Gas Heating and Cooking Stoves.

Bayless Stove & Range Co 213 W 5th
Duttie Light Co 234 E 4th

FISCHER THE WM. G. STOVE & RANGE CO., s.w.c. 4th and Race—325 Race; 'Phone Main 2634—X

GAS & ELECTRIC APPLIANCE

CO. (THE), E. E. Miller, Manager; s.w.c. 4th and Race

Van The John Range Co s w c 5th and Broadway

Gas Holders.

Stacey Mfg Co (The) Elmwood Place. See Page 2047

Gas Lighting Material, Electric.

LAWRENCE THE F. D. ELECTRIC CO., 219 W. 4th; Telephone Main 3326. See Page 2030

Gas Manufs. (Vril).

VRIL GAS CO. (THE), 70 Atlas Bank Bldg

Gas Machine Manufs.

ACETYLENE LIGHT & HEAT CO., Manufacturers of The Graf Acetylene Gas Machine. 7 to 17 E. Water; Telephone Main 4750

COLEMAN GAS WORKS MANUFACTURING CO., Acetylene Machines, 815 Main Incandescent Light & Stove Co (The) 426 E Pearl

Sunlight Gas Co (The) rm 210, 519 Main
Union Light & Heat Co (The) 3 Masonic Temple

Gas Mantles, Incandescent.

Koopmann Martin 2868 Sidney Av
Queen City Light & Supply Co 928 Freeman Av

REEVE CHAS. F., Gas, Mantels, Burners, &c., 39 Arcade

Gas Pipe and Fittings.

CRANE-HAWLEY CO., Court, Sycamore and Canal

McGOWAN THE JOHN H. CO., 54, 56 and 58 Central Av

The SCHMITT SHOW CASE Co.

Successors to { Schmitt & Co., . . . Est. 1883.
Schmitt, Wiegel & Co., " 1876.
L. Wiegel & Co., " 1867.
Schmitt & Bro., " 1851.

SHOW CASES & STORE FIXTURES

209 and 211 MAIN STREET,
Telephone Main 1173.

MURDOCK MFG. & SUPPLY CO.

(THE), Proprietors of American Brass Works, 426 to 430 Plum; Telephone Main 1762

Gas Ranges.

FISCHER THE WM. G. STOVE & RANGE CO., s.w.c. 4th and Race—325 Race; 'Phone Main 2634—X

GAS & ELECTRIC APPLIANCE

CO. (THE), E. E. Miller, Manager, s.w.c. 4th and Race

MILLER THE WM. RANGE & FURNACE CO., 125 and 127 E. 5th opp. Post Office. See Page 2109

Gas Regulators.

Gas Consumers Benefit Association 23 W 7th

Gas Stove Manufs.

MILLER THE WM. RANGE & FURNACE CO., 125 and 127 E. 5th opp. Post-Office. See Page 2109

Phillips Gas Stove Works 420 E 8th
RESOR THE WM. & CO., C.H.&D.Ry. north of Gest; 'Phone West 741

Gas Works Builders.

Stacey Mfg Co (The) Elmwood Place. See Page 2047

Gas Works Supplies.

McGOWAN THE JOHN H. CO., 54, 56 and 58 Central Av

Gasoline.

STANDARD OIL CO., 107 and 109 E. Pearl
WILBURINE OIL WORKS, Ltd., 1755 Elm-ore; Telephone Park 96

Gasoline Lamp Manufs.

Perfection Light Co (The) 118 E 6th

Gasoline Marine Engines and Launches.

WATKINS THE FRANK M. MANUFACTURING CO., Office and Factory, s.e.c. 6th and Baymiller; Telephone West 169

Gasoline Stoves.

Bayless Stove & Range Co 213 W 5th
Van The John Range Co s w c 5th and Broadway

Gear Cutting.

Cincinnati Gear Works 120 Opera Pl

Gearing.

GREENWALD THE I. & E. CO., 720 to 738 E. Pearl. See Page 2080
STRAUB MACHINERY CO., 1940 to 1956 W. 6th

Gears and Pinions for Street Railways and Commercial Work.

MONROE BRASS & WIRE CO., 801 Traction Bldg; 'Phone Main 1166

Gelatine Manufacturers.

B & B Gelatine Co s e c 3d and Main
KINGERY MANUFACTURING CO., 106 and 108 E. Pearl. See Page 2026
STEIN, HIRSH & CO. of Chicago, 121 Sycamore; 'Phone Main 1680

General Stores.

Chester Park Grocery Co s s Spring Grove Av e of Ammen Av W P
Montgomery Mercantile Co of Montgomery Ind office 816 Union Trust Bldg
Seibert J Henry 3059 W 6th

Gentlemen's Furnishing Goods.

(See Men's Furnishing Goods.)

Geologists.

Conner Oliver E jr 720 Union Trust Bldg

Gilders.

Guenther Chas 1075 Hopkins
 Noelcke Edward 507 Central Av
 Strobel L A & Co sec Elm and Canal.
 See Page 2107

Ginger Ale Manufs.

Cincinnati Soda Water & Ginger Ale Co 1015
 Broadway
 Deffen Bros 1768 Central Av
 Engel's Bottling Works 610 Burns
 Heckermann Wm & Co 1617 Walnut
 Meinhardt J C & Bro 1233 W Court

Ginseng.

**MARCH S. SONS, 27 Main; Telephone Main
 4215**
 Straus & Co 139 E Pearl
 Wells Samuel & Co 211 Vine

Glass.

(See Paints, Oils and Glass, also Window Glass.)

GLENNY THE WM. GLASS CO., 49, 51, 53 and 55 Race**PITTSBURGH PLATE GLASS CO.,**

Broadway, Court and Eggleston Av.;
 Telephone Canal 2615.

Pittsburgh Plate Glass Co Broadway, Court
 and Eggleston Av

Glass, (Rich Cut).

**STERLING GLASS CO., Sterling Place head
 Mt. Adams Inclined Plane, Mt. Adams;
 'Phone Main 4468**

Glass Bending.

Crane & Breed Mfg Co (The) 1227 W 8th
 Glenny The Wm Glass Co 49 Race

Glass Bevelers.

**AMERICAN GLASS BEVELING CO., s.w.c.
 6th and Sycamore; 'Phone Main 2807**
 Art Beveled Glass Works 133 E 5th
 Buckeye Mirror Plate Co 1118 Walnut
 Cincinnati Beveling & Silvering Co (The) 430
 Oliver

**HECKERMANN F. W. & CO., 120 Opera
 Place**

**QUEEN CITY GLASS WORKS, 122 Opera
 Place; 'Phone Main 385**

Riordan G C & Co 133 E 5th
**RUCKEL ART GLASS CO. (THE), 535 Sycamore;
 Telephone Main 2807**

Western Mirror Plate Co 824 Wade

Glass Blowers.

Conboy Thos F 427 Main

Glass, Cathedral.

**GLENNY THE WM. GLASS CO., 49, 51, 53
 and 55 Race**

Glass Oilers.

**LUNKENHEIMER CO. (THE), Waverly Av.
 and Beekman st.; City Salesrooms, 221-
 223 E. 8th. See Pages 1974 and
 1975**

**McGOWAN THE JOHN H. CO., 54, 56 and
 58 Central Av**

**POWELL THE WM. CO., 2525 to 2531 Spring
 Grove Av**

Glass, Polished Plate.

**GLENNY THE WM. GLASS CO., 49, 51, 53
 and 55 Race**

**CINCINNATI
 SCHOOL OF PHONOGRAPHY.**

A. R. CAMPBELL PRIN.

**HARRISON BLDG.
 31 E. 4TH ST. CINTI, O.**

Glass Signs.

**CINCINNATI SAND BLAST CO. (THE),
 1101-1103 York; 'Phone West 786**

Glass Stainers.

**RIORDAN G. C. & CO., 133 E. 5th; Tele-
 phone Main 4304. See Page 1999**
 Ruckel Art Glass Co (The) 535 Sycamore
 Sterneberg Frank X 401 Warner

Glass Works.

**BOLDT THE CHARLES CO., cor. Davis
 Lane and Pennsylvania Rd., and Muncie,
 Ind.; Warehouse and Salesroom, cor. 3d
 and Eggleston Av.; Telephone East 251**

Glassware, Wholesale.

Cincinnati Glass & China Co. (The) 336 Main
 Dean & Kite Co (The) n w c Walnut and
 Pearl
 Hazel-Atlas Glass Co 732 Union Trust Bldg

KOCH & BRAUNSTEIN CO.,

9 and 11 W. 4th. See Page 2004

Lewis & Neblett Co (The) 117 E 5th
SCHULTZE THE F. CO., 32 W. 4th

Schwill The F A & Son Co 312 Main

Glassware. Rich Cut and Rock Crystal.**HAMILTON & CLARK CO. (INC.)**

126 W. 4th; 'Phone Main 1059

Glaziers.

Abraham Morris 438 Betts
 Cahill Thos 110 Sycamore
 Neuer Dave & Co 1424 Clay
 Neuer Hyman 110 E 13th
 Salman Jos 2856 Colerain Av
 Stern Ike 709 Freeman Av
 Wahn Chas 514 W 8th

Glaziers' Diamond Resetter.

Blome John G 230 E 5th

Globes, Maps, &c.

**CINCINNATI SEATING CO., n.w.c. 6th and
 Vine**

Glove Cleaners.

Reed L H 30 E 4th

Glove Manufacturers.

**HERRMANN GEO. & CO., Proprietors Cin-
 cinnati Glove Factory, 638 Main; Factory
 and Residence, Elmwood Place**

**HOPKINS GLOVE CO., Manufacturers of
 The Hopkins Bleaching Gloves for House
 Work, Gardening, Driving, &c.; Factory,
 511 Walnut**

Hopkins & Hopkins 511 Walnut

PRINTING

SPECIALTY OF CIRCULAR WORK FOR MAILING
 LETTERS-CIRCULARS-BOOKLETS-FOLDERS
 QUICK SERVICE - FINE WORK

The Circular Advertising Co

411-413 SYCAMORE ST., PHONES MAIN 2-497-4795

**Gloves.**

(Wholesale.)

Balz, Whipple & Co 13 E Pearl
 Biedenbender & Son 542 Main
 Finn The John B Hat Co 308 Race
 Gotherman & Gibson 18 E Pearl
 Kahn, Fellheimer & Co 706 Walnut
 Mayer Albert & Bros 29 W Pearl

Gloves.**ALMS & DOEPKE CO., THE,**

Main, Canal, Hunt and Sycamore
 Roth & Co 25 W 4th

Glue Heaters.

FRANCIS CHAS. E. & BRO., 423 and 425
 E. 8th. ☞ See Page 2084

**TOWSLEY JOHN T. MANUFACTURING
 CO.,** Evans street north of Gest; Tele-
 phone West 331; Take 8th Street Cars
 west

Glue Manufacturers.

Bird Glue Co sec 3d and Main
 Marienthal & Co 551 Poplar
 Standard Glue Co 554 Freeman Av
STEIN, HIRSH & CO. OF CHICAGO, 121
 Sycamore; 'Phone Main 1680
 Stephens & Bro n w c Marshall Av and Mi-
 ami Canal

Glue Spreaders.

Francis Chas E & Bro 423 E 8th. ☞ See
 Page 2084

**TOWSLEY JOHN T. MANUFACTURING
 CO.,** Evans street north of Gest; Tele-
 phone West 331; Take 8th Street Cars
 west

Glue Testing Process.

Glue Testing Process Co (The) rm 609, 519
 Main

Glues.

American Tanners' Glue Co 554 Freeman Av
 Delaware Glue Co of Wilmington Del 11 E
 2d
 Standard Glue Co 554 Freeman Av
 United States Glue Co of Milwaukee 414 E
 8th

Glycerine Manufacturers.

Emery Candle Co (The) 2d fl 414 Walnut
 Gordon The W J M Chemical Co 1960 Plum

THE SCHMITT SHOW CASE CO.
 MANUFACTURERS OF
STORE FIXTURES
 AND
SHOW CASES,
 209 and 211 MAIN STREET,
 Telephone Main 1173. CINCINNATI, O.

Procter & Gamble Co (The) sec 4th and
 Main
 Werk The M Co 411 Poplar

Gold Leaf Manufacturers.

King Frank 218 Walnut
 Reeves L F 128 E 3d

Gold Mining Companies.

(See Mining Companies.)

Gold Pen Manufs.

HOLLAND THE JOHN GOLD PEN CO., 127
 and 129 E. 4th
 Weidlich O E & Co sec 5th and Sycamore

Gold and Silver Platers.

(See Silver, Gold and Nickel Platers.)

Gold and Silver Refiners.**CINCINNATI GOLD & SILVER**

REFINING CO., Schwarz & Byers, Pro-
 prietors, 523 Elm

Schwarz & Byers 523 Elm
SEIFRIED G. W., 115 W. 5th; Telephone
 Main 3932. ☞ See Page 2047

Gold and Silver Trimmings.

SVENDSEN THE CHAS. CO., 20 E. Court;
 Telephone Canal 448. ☞ See Page 2114

Gold and Silversmiths.

NEUHAUS THEODORE & CO., 434 Elm.
 Lion Bldg; Telephone Main 1089

Grain Dealers.

Allen & Munson 910 1st Nat Bk Bldg
 Bender A & Co 511 Cham of Com Bldg
BILES THE J. W. CO., Distillers' Dried
 Grains and Union Grains, 8 and 10 E.
 3d; 'Phone Main 1098; Mill, St. Ber;
 nard; 'Phone Park 490
 Blumenthal Max 7 Mitchell Bldg
 Braun & Kipp sec 6th and Evans and 612
 Delhi Av
 Brown Henry W & Co 842 W 6th
 Brown & Patterson 1521 Eastern Av
 Canal Elevator & Warehouse Co 334 E Court
 Christy H N & Co rm D Cham of Com Bldg
CINCINNATI GRAIN CO. (THE), n.e.c.
 Walnut and Water and 63 and 65 Pike
 st., Covington. ☞ See Page 2050
 Collins & Co rm 45, 222 W 4th
EARLY & DANIEL CO. (THE), n.w.c. 6th
 and Harriet; Telephone West 70;
 Branches: Elsinore Av. b. Gilbert Av.
 and Reading Road; 'Phone Canal 1881;
 also Pike st., Covington; 'Phone South
 13

Ellis & Fleming 512 Cham of Com Bldg
 Fisher J W & Co 120 E Water
GALE BROS. CO. (THE), Junc. W. 3d and
 W. Front; 'Phones West 1084 and West
 860

Good H J & Co n w c 6th and Carr
 Hamann H W & Co Harrison Av and B&O
 SWRy

Helman G & Son 127 E Water
 Hermes J H & Co 204 E Front
 Herzog Henry & Co s w c Main and Water
 Heuermann Jos 334 E Court and n e c John
 and David

Interstate Grain Co (The) 74 Mitchell Bldg
 Knaut Chas E 517 Cham of Com Bldg
 Kramer W H 609 Reading Rd
 Loudon & Co rm D Cham of Com Bldg
 Maguire & Co 52 Mitchell Bldg
 Muhlhauser Christian 1167 Harrison Av
 Perin Brothers 14 E Front
 Queen City Grain Co (The) 217 Carlisle
 Bldg

Schepers Wm 2454 W 6th
 Schriewer John & Co Pearl b Plum and
 Central Av
 Smyrl Adam & Co 7 Mitchell Bldg
 Southern Grain Co (The) n w c Hopkins and
 President Pl

STANDARD HAY & GRAIN CO., 212 and 214 W. 2d; 'Phone Main 1893
UNION GRAIN & HAY CO. (THE), 4th floor Rawson Bldg, n.e.c. 4th and Elm; Telephone Main 457
 Voorhees S R & Co 12 St Paul Bldg
 Wasson B W & Co 910 1st Nat Bk Bldg
 Whitcomb & Root 48 Mitchell Bldg
 White John A 1848 Harrison Av
 Wolter Henry & Co 47 Walnut

Grain Elevator Machinery.

DODGE MFG. CO., 'Phone Main 735, 128 W. 3d

Grain Elevators.

Big Four Grain Elevator e s Harriet n of 6th Canal Elevator & Warehouse Co 334 E Court Cincinnati Elevator Co (The) 935 W 6th Cincinnati Grain Co (The) n e c Water and Walnut. ☞ See Page 2050

Dickmeier Bros 3704 Spring Grove Av
EARLY & DANIEL CO. (THE), n.w.c. 6th and Harriet; Telephone West 70; Branches, Elsinore Av. b. Gilbert Av. and Reading Road; 'Phone Canal 1881; also, Pike st., Covington; 'Phone South 13

Gale Bros Co (The) junc W 3d and W Front Good H J & Co n w c 6th and Carr Pennsylvania Elevator & Feed Mill 1521 Eastern Av

Riverside Malting & Elevator Co 419 Plum
UNION GRAIN & HAY CO. (THE), Office, 4th floor Rawson Bldg, n.e.c. 4th and Elm; Telephone Main 457

Grain Inspector.

Chisman Homer 1236 W 6th

Grain Pipes.

LITTLEFORD BROS.

453, 455 and 457 E. Pearl; Telephone Main 1077

Grainers.

Bruggeman David 739 W Court
 Gott Fred 220 Post Square
 Hill Frank L 18 E 3d
 Holladay C E 220 Post Square
 Jaeger Geo W 2014 Linn
 Kennedy Joel 944 Linn
 Lée Harry A 826 Betts
 Raidt John 1615 Hughes
 Scherder Geo 3003 McMicken Av
 Smith Wm 278 Stark

Grainers' Exchange.

Grainers' Exchange 220 Post Square

Gramophones.

WURLITZER THE RUDOLPH CO., 117, 119 and 121 E. 4th

Granite.

DOUGLAS GEO. A., Granite and Marble Monumental Work; Bronze, Granite and Marble Statuary, Spring Grove Av. and Winton Road; 'Phone Park 443

Eberhardt J A 19 Wiggins Block
ENTERPRISE STONE & GRANITE CO. (THE), Mill and Yards, 1610 to 1620 Reading Road

HIGH E. NELSON, 64 Perin Bldg; Telephone Main 300

McCLURE THE T. F. & SONS CO.,

42 Perin Bldg; Telephone Main 174.

McClure The T F & Sons Co 42 Perin Bldg Sappis W H 941 W 5th

Granite Monuments.

BENCNIK CHAS., 4224 Spring Grove Av.
CINCINNATI GRANITE WORKS, 4043 to 4051 Spring Grove Av. ☞ See Page 2086

SHORTHAND
DAY AND NIGHT SCHOOL
CINTI SCHOOL OF PHONOGRAPHY
HARRISON BLDG.
31-E, 4TH ST. CINTI, O.

EICHHORN MARTIN, 111 E. 12th; Telephone Canal 412; Branch, St. Bernard

FISK BROS., Monument Builders; Lettering a Specialty, 4014 to 4024 Spring Grove Av

LEGNER JOHN J. & SON, Agents, 221 E. 4th; 'Phones Main 1517 and South 540—L

OBERHELMAN HENRY W., 2945 Colerain Av. ☞ See Page 2087

Granite Ware.

Donham & Monro 10 E 2d

Kilduff J B 131 E Pearl

QUEEN CITY TINWARE MANUFACTURING CO., 223 to 227 Walnut; 'Phone Main 5057

Graphite.

OBERMAYER THE S. CO., 647 Evans, south of 8th

Graphophones.

WURLITZER THE RUDOLPH CO., 117, 119 and 121 E. 4th

Grates.

(See Mantels and Grates.)

Gravel.

(See Sand Dealers.)

Gravel Dryers.

LITTLEFORD BROS.

453, 455 and 457 E. Pearl; Telephone Main 1077

Gravel Roofing.

HARKNESS THE THOS. S. CO., 1664 Providence, Telephone Main 3726; Office, Rooms 37 and 38, n.e.c. 5th and Main. ☞ See Page 2116

TRINIDAD ASPHALT ROOFING CO. (THE), 215 W. 3d. ☞ See Page 2117

Grease Cups.

LUNKENHEIMER CO. (THE), Waverly Av. and Beekman st.; City Salesrooms, 221-223 E. 8th. ☞ See Pages 1974-1975
POWELL THE WM. CO., 2525 to 2531 Spring Grove Av

Grease Manufacturers.

MOORE THE CHAS. H. OIL CO., s.w.c. York and McLean Av.; Telephone West 1070

STANDARD OIL CO., 107 and 109 E. Pearl

ADDRESSING

ENVELOPES, ETC. ADDRESSED
 BY HAND OR MACHINE

The Circular Advertising Co

411-413 SYCAMORE ST. PHONES MAIN 2497-4755

QUALITY

A
P
P
R
I
C
E

**PATTERN
PLATES**

The James *Murdock* & Co.
116 Opera Place CINCINNATI, O. U.S.A.

MANUFACTURERS

TELEPHONE MAIN 184

Grinders.

BOOTZ EUGENE, Grinder of Razors, Shears, Knives, Clippers, &c.; all Work Neatly and Promptly Done, 1610 Race
Buckeye File & Grinding Works rear 135 E McMicken Av

BUEHLER JOHN, 710 Main

CINCINNATI MILLING MACHINE CO. (THE), Spring Grove Av., Alfred and Cook; Office, 2533 Cook; 'Phone West 249

Cluthe The G Co 28 E Court

EMRICH PHIL, 824 Main; Telephone Canal 463

Old Razors and Safety Razors hollow ground, 25c. By mail 30c. Honed 10c. Rehandled 25c. Clippers Sharpened 50c. Scissors 10c. A. GRAH, 1203 Central Avenue, Cincinnati.

Open Evenings.

Telephone Canal 1324—X.

Grah Albert 1203 Central Av

Hecker Christ 613 Elm

Knecht Reinhard 114 15th

MORRIS E. K. & CO., 317 W. 2d. See Page 2059

Schwecke Christ 1 15th

SCHWEMLEIN & CO., 4th floor, n.w.c. 8th and Sycamore; 'Phone Canal 786

Weber Philip 220 E 5th

Grinders, Electrically Driven.

CINCINNATI ELECTRICAL TOOL CO. (THE), 650 and 652 Evans; Telephone West 316

HISEY-WOLF MACHINE CO. (THE), Portable Tool Post Grinders, 2850 and 2852 Spring Grove Av.; Phone West 1817

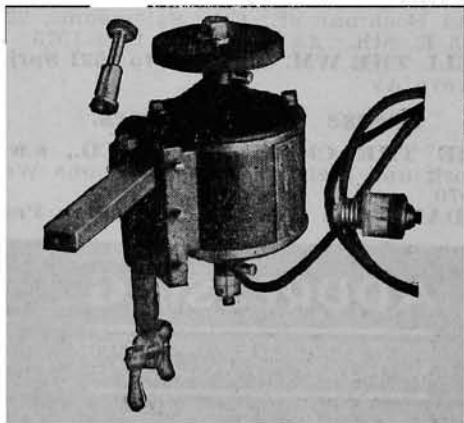

The United States Electrical Tool Co.

1938-1944 W. 8th.

Phone West 708.

Grinding Machinery.

Buchanan Thos & Co 218 Elm
Hisey-Wolf Machine Co (The) 2852 Spring Grove Av
STRAUB MACHINERY CO., 1940 to 1956 W. 6th

Grindstone Manufacturers.

Kirk Grindstone Co 1652 Dorman

Grindstones.

MORRIS E. K. & CO., 311, 313, 315 and 317 W. 2d. See Page 2059

Grocers.

(Wholesale.)

Alf Grocery Co 325 E 3d
Andrews, Bates & Co 58 Vine
Block Bros 11 Vine
Brill Geo J 126 W Court
Bruns Bros Grocery Co (The) 46 Vine
Cincinnati Wholesale Grocery Co (The) 100 W 2d

Celster & Co 601 Main
Creasey's W D Sons 45 Walnut
Eaton Geo F & Co 12 W 2d
Flach Bros Grocery Co (The) 2 E 2d
Graves, Kelly & Co 207 Vine
Great China Tea Co 11 Vine
Hamberger H S & Co 630 Race
Henley R B & Co 54 Vine
Hill W G & Co 45 Vine
Idlett V C & Co 218 E Pearl

Janson Bros Co (The) 1640 Vine
Janszen A & Co sec 2d and Walnut.

See Page 2049

Kerr J C & Co 26 W 2d
Kroger Grocery & Baking Co (The) 521 Reading Rd

Lewis Bros 53 Vine
Lytle Edward S 140 W Court
Minor & Dixon Co (The) 212 Vine

PEEBLES' THE JOSEPH R. SONS CO., Joseph S. Peebles, President, Government Square opp. Post Office

Raum & Gogreve 114 E 2d
Roth Bros 25 W 2d
Rutter Jas G 236 E Pearl

Schneider Grocery & Baking Co 620 Freeman Av

Schneider P & C 130 W Court
Shaw Geo A & Co 42 Vine
Shinkle, Wilson & Kreis Co (The) sec Vine and Front

Short Geo M 410 E Pearl
Standard Grocery Co (The) 219 Walnut
Struke John C 124 W Court

Taylor Jos & Co 2113 Central Av
Voss Geo H 221 Walnut
White The D A Co 123 E 2d

Grocers.

(Retail.)

Abegglen Louis 1023 W Liberty
Abeling J B 3709 Eastern Av
Abraham John E 835 Wehrman Av
Adelmann Wm n w c Livingston and Baymiller

Ader Barbara 1343 Clay
Ahlers Bernard 1442 Harrison Av
Ahlers John F sec Oakland Av and Lincoln Av B H

Ahlers Wm H 2455 McMicken Av
Ahrens L H 1601 Mansfield
Albers Kate 1121 Spring

THE SCHMITT SHOW CASE CO.

MANUFACTURERS OF

Bank, Office and Store Fixtures.

209 and 211 MAIN STREET,

Telephone Main 1173.

CINCINNATI, O.

Alf Grocery Co 1010 Celestial 2646 Western
 Av and 1946 Queen City Av
 Altenau Elizabeth 3932 Glenway Av
 Altenau Frank 775 Kenyon Av
 Altever Bernard 871 Clinton
 Appel Jacob 18 Mary
 Arata Louis D 135 Broadway
 Asman Henry B 327 Central Av
 Asmann Henry 3500 Reading Rd
 Asria Deep 205 W 3d
 Ausdemmoore Mathias 3005 Colerain Av
 Ausdenmore John G 1777 Sycamore
 Axline C W 1753 Eastern Av
 Backherms Geo 1026 W Liberty
 Baer D & G 700 Bauer Av
 Baker Basil T 1123 W 6th
 Baker John 118 E 12th
 Baker John W s e c 3d and Ludlow
 Baker Mary 426 W 7th
 Ballauer Frank 1303 Harrison Av
 Barnes Wm H 3025 W 6th
 Barton Edward 1240 E 3d
 Bartruff Louisa 1920 Eastern Av
 Bartsch John 70 E McMicken Av
 Bateman John 1632 Chase Av
 Bauer Ulrich 2019 Madison Rd
 Baylor Tolliver 515 W 5th
 Beckmann Fred 1609 Western Av
 Behle Gustav s w c Western Av and Pulte
 Beier Julius C 1681 Central Av
 Beierlein Peter 2225 Colerain Av
 Beirne Patrick 2336 May
 Bemis Frank H 39 W Court
 Benken August 1137 Poplar
 Bertele John 221 Woodward
 Berting August 1086 W Liberty
 Bertke Ben 961 W 6th
 Best Frances 318 Mulberry
 Bigge Henry 685 Neave
 Binkley Albert W 698 E 6th
 Bittner Jos 2026 Western Av
 Blachschleger Abraham 1522 Central Av
 Bland Michael J 644 E 6th
 Blaney Edward H 915 W 5th
 Blank Chas J 352 Warner
 Blase Emma 4401 Eastern Av
 Bloemker Mrs F 661 Neave
 Boeckman Chas 1100 Clark
 Bohlinger Henry 1534 Linn
 Bohnert Chas E n w c Baymiller and Dayton
 Bohnett Chas 3837 Colerain Av
 Bokmann Jos 929 Monastery
 Bolles Catharine 1353 Pendleton
 Bomers Henry 708 Donnersberger
 Bosse H O 1917 Western Av
 Bowman J R 3253 and 3704 Eastern Av
 Bracklein Engelhardt 933 W 8th
 Bradford Marion P 423 W 6th
 Brancamp John C 1120 Sherman Av
 Brandewie L H 1039 Foraker Av and 2185
 Gilbert Av
 Brandt Bernard 328 E 7th
 Breiling A C 1538 Baymiller
 Bressert Florence 1323 John
 Bressler Geo 63 E McMicken Av
 Bressler Louis 2500 Spring Grove Av
 Brestel Chas 1827 Baltimore Av
 Brill Geo J office, 126 W Court, stores n w c
 15th and Bremen, 126 E Clifton Av,
 3166 Jefferson Av, 940 Pavilion, 215
 Warner, 2016 Madison Rd, 3548 Mont-
 gomery Pike, 15 E Court, 3600 Warsaw
 Av, 2103 Vine and 4170 Hamilton Av
 Brink Geo M 236 W 3d
 Brocker T B 2630 Eastern Av
 Brockman Geo H s e c Main and Mulberry
 Brosey Louis C 501 Carlisle Av
 Brown Chas 819 W 5th
 Brueggemann Wm 1308 Bremen
 Brutscher Geo 815 York
 Bryer Henrietta 1414 Central Av
 Buchert Chas H 2469 McMicken Av
 Buckley Jas 2047 Madison Rd
 Budke Henry 1041 John
 Budke Wm 1901 Linn
 Buenger Clemens 700 E 3d
 Euenger Frank 3434 Colerain Av
 Burdsal Frank M 640 Sedam
 Burger Clemens 1619 John
 Burger Geo 134 W Elder
 Burke John E 206 E 7th and 1918 Eastern
 Av

*The Cincinnati School of
 Phonography is thorough and
 practical. I heartily recommend
 it.*

B. B. Thomas, Jr.

HARRISON BUILDING.

31 E. 4th st.,

CINCINNATI.

Burkhardt Chas F n w c 3d and Sycamore
 Burkhardt Jos 4046 Liston Av
 Eusche Geo 1530 Jones
 Bushman O A & Co 3541 Columbia Av
 Butler John 2146 Auburn Av
 Byarl Matt 2317 Symmes
 Caruso Anthony Bro & Co 209 W 3d
 Castelnau Dora 2124 Eastern Av
 Chale Max 714 W Court
 Charek Israel 547 W 6th
 Clark Martha 1300 E Front
 Clark T & Co 514 Broadway
 Cohen Louis 570 W 6th
 Collins Jas T 608 John
 Collins T A 9 E 7th
 Conen Conrad s e c Linn and Barr
 Conley Geo W 806 Elm
 Conlon Chas M 1352 E 3d
 Cook Bros 918 Baymiller
 Cooney Thos 352 Tusculum Av
 Cornelius Geo 1266 Elm
 Cors Edward H 2783 W 6th
 Courtney Bros 2041 Madison Rd
 Cronin Jos A 711 Main
 Curran Mrs A R 1045 Oehler
 Currie Wm P 1007 St Gregory
 Dallman John H 508 Plum
 Daniel Margaretta 502 Tafel
 Daum John 520 Tafel
 Davidson Louis 616 Cutter
 Davies Chas H 223 Worth
 Davis Jas W 1033 Clark
 Day Edwin P 2006 Eastern Av
 Degenhart A A n e c 8th and Summit Av
 Degischer Wm n e c 3d and Lock
 Deiters Mathias B 921 Freeman Av
 Delaney Anna 950 Martin
 DeLape Mike s w c Front and Plum
 Delfendahl John F 1600 Gest
 Denneman Anthony 2400 Concord
 Deterding Henry 2360 Wilder Av
 Dethlefs Claus 1637 Hughes
 Devote L A & Co n e c Chapel and Alms Pl
 Deye Casper 825 Poplar
 Dickman John M 1401 W Liberty
 Dickmann Louis s w c 12th and Clay
 Diebold Geo 1835 Sycamore
 Dieckmann Wm s w c Poplar and Baymiller
 Diehl Robt 1612 Dudley
 Diephaus Henry 3201 Hackberry
 Dodsworth & Rogers 536 W 6th
 Doerger Henry J 2401 Spring Grove Av
 Doerger John & Son 1315 Main
 Doherty Daniel 1142 E Front
 Doran Hugh 323 Lock and 337 Baum
 Dowd David 567 E 8th
 Drach Chas L 314 Findlay
 Draude Andrew 2442 Bloom
 Drees John H 1218 Sycamore
 Dressing & Vogele 144 Calhoun
 Dreyer Catharine 1743 Baltimore Av

MAILING LISTS

ACCURATE LISTS OF ALL KINDS
 LARGEST REFERENCE LIBRARY IN THE WEST

The Circular Advertising Co

411-413 SYCAMORE ST., PHONES MAIN 2497-4795

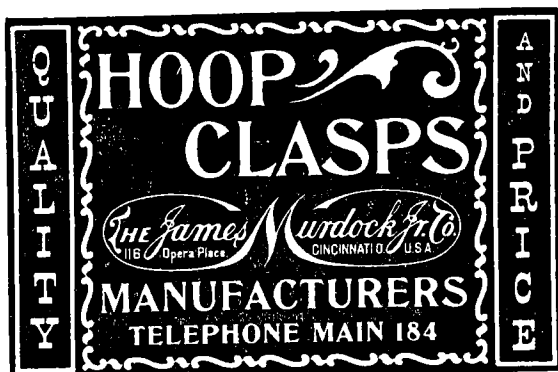

Grocers, Retail—Continued.

Duerner Catharine 3726 Isabella Av
 Dumont Jos 1213 Harrison Av
 Dyer Thos 1026 Rittenhouse
 East End Industrial Union Co (The) 3001
 Eastern Av
 Ebbers Harry 2601 Western Av
 Eckstein Chas 1436 Apjones
 Edrich Henry J 2322 Gest
 Egherman Solomon L 1539 Central Av
 Ehrnsberger J L n w c Laurel and Baymiller
 Eilers Otto 1532 Freeman Av
 Elbisser Camill 2305 Quebec Rd
 Eldred Samuel J 3103 Colerain Av
 Elias Michael 1002 E Front
 Elverkemper Theresa 1218 Budd
 Engeln John 3103 Reading Rd
 Engels Herman 1023 Gest
 Ennebrock John 511 Plum
 Ernst Elizabeth 266 Mohawk
 Ernstes Bros 400 E Liberty
 Ertel W H 3162 Reading Rd
 Estermann Henry 1685 Harrison Av
 Evers Mrs A M 1770 Westwood Av
 Eveslage Geo W 22 E 6th
 Ewald Chas 2833 Scioto
 Ewald F A & Sons 1042 W 8th and 1119
 Budd
 Eyer Kate 3559 Colerain Av
 Fair (The) s w c 6th and Race
 Fallor Jos A 1600 Elm
 Fangmeyer Wm 3730 Spring Grove Av
 Farrell Francis J 2050 Florence Av
 Fasse Louisa 627 Main
 Federle John 1621 Bremen
 Fehl C D 3166 Linwood Av
 Feintheil Geo A 535 Riddle Rd
 Feldhaus Frank A 3401 Warsaw Av
 Feldhues J B 1799 Queen City Av
 Feldkamp G H 642 Neave
 Felix August 1663 Westwood Av
 Ferkel Andrew 3049 Woodburn Av
 Fey John P 1758 Chase Av
 Fields Mrs Nora 1200 Broadway
 Finkenstadt Wm F 1333 Walnut
 Finnell Thos 426 E 6th
 Finnerty Bridget 2518 Addison
 Fischer Mrs A 4532 Kirby Av
 Fischer Frank 1794 Elmore
 Fissel Peter 2323 Clifton Av
 Fleaher Lettie n w c Liston Av and Clyde
 Flege John H 3113 Reading Rd
 Focks Bernard H 331 E 12th
 Fortman Lena 4147 Spring Grove Av
 Fortmueller Ernst 625 Delhi Av
 Fosdick L R 2719 Price Av
 Foster Thos 228 Broadway
 Foster Thos 236 Sycamore
 Frank C J & Co 1025 Central Av
 Frees Gertrude 3530 Carthage Pike
 Freitag Andreas 4473 Colerain Av
 Frerking Bros 2138 Eastern Av
 Friedlander Isaac 1538 Central Av
 Fritz M F 131 Goethe
 Fromme F H 968 Pavilion
 Fussinger Bros 512 Baum
 Fussner John J 1336 Cutter
 Gadker Ben 322 W 6th
 Gaessler Mathias 842 Wehrman Av
 Gallatin Fred 18 E 12th
 Gardner & Nichols Grocery Co 102 Saunders
 Garnatz Geo 1710 Western Av
 Geile August 123 Findlay
 Gentile Jos & Co 131 W 6th
 Gerdes Geo 542 W 6th
 Gerdt John 1801 Dreman Av
 Gerst Minnie 2008 Dunlap
 Gerstner John 1789 Powers
 Ginandt John 2105 Central Av
 Glaser Jacob 2010 Eastern Av
 Cnoose Theo W 3662 Warsaw Av
 Goedde Mrs A C 601 W 4th
 Goeltz Peter 517 Oliver
 Goesling Herman H 400 Milton
 Goldbach Chas 1937 Central Av
 Goldenberg Herman 1047 W 6th
 Goldflies Morris 1520 Central Av
 Gottschalk Fred n e c Powers and Herron
 Av
 Gowert Henry 814 Oliver
 Goyert Henry 3422 Liston Av
 Graver John H 2705 Eastern Av
 Great Bargain Tea Co 827 W Liberty
 Great China Tea Co 17 E Court, 507 Wade,
 1007 Central Av, s e c Freeman Av and
 Central Av, 3132 Colerain Av, junc
 Spring Grove Av and Hamilton Av, 324
 W 6th, 2472 and 3837 Eastern Av, n e c
 6th and Mound, 913 E McMillan, 800 W
 Court, 1401 Main, 2821 Woodburn Av,
 2030 Western Av, 676 W 5th, 312 E
 Pearl, 133 W Elder, 939 State Av, 1024
 Freeman Av, 3117 and 3490 Reading Rd
 Green Kate 742 E 6th
 Greenfinkel M 1428 Central Av
 Griep John B 1098 W Liberty
 Greiving G H 513 Elm
 Griffin J F 703 E McMillan
 Griffiths S T & Bro 534 Walnut
 Grcnemann Fred 1016 State Av
 Groppenbecher Louisa 2313 Vine
 Grosse Hugo 3846 Spring Grove Av and
 n e c Lincoln Av and Alms Pl
 Gruler Jos 831 Armory Av
 Grunkemeyer John T 2346 Eastern Av
 Grupenhoff Christ 912 Central Av
 Gushurst Bros 674 Linn
 Hackmann Clara 1090 Flint
 Haefker Henry 3465 Reading Rd
 Haggerty John 315 Park
 Hahn John V 1771 Baltimore Av
 Hamant Edward W cor McHenry Av and
 Cavanaugh Av
 Hamberger H S & Co 630 Race
 Hammersmith Fred 310 14th
 Hare Ralph A 2519 Vine
 Harig Philip 101 Winkler
 Harper Wm S 540 Freeman Av
 Harperink Herman 3544 Warsaw Av
 Hartke Henry jr 1039 Gest
 Hartmann Henry 3793 Liston Av
 Haselroth Fred 2121 Storrs
 Hassett Jas 778 W 5th
 Hautz John P 4538 Kirby Av
 Hawkins Ellsworth 2300 Columbia Av
 Heck Matilda 1986 Harrison Av
 Heckel Sophronia 3600 Columbia Av
 Heckmann Jos 2419 Kenton
 Hegemeier Henry F jr 1865 Knox
 Heileman Herman 2599 Eastern Av
 Heiler Chas 601 Hawthorne Av
 Heine John 1128 Draper
 Heinen Catharine C 2355 May
 Heintz John 1600 Forest Av W H
 Hellkamp Gerhard 1025 State Av
 Helmers Henry 527 W Court
 Helmig Henry 516 Smith
 Helwig Christ 1704 Main
 Hemsath Herman 1770 Elmore
 Henderson Jas n e c Court and John

THE SCHMITT SHOW CASE CO.

MANUFACTURERS OF

SHOW CASES,

STORE, BANK and OFFICE FIXTURES.

209 and 211 MAIN STREET,

Telephone Main 1173.

CINCINNATI, O.

Henderson T B 523 Smith
 Henke Fred 4600 Winton Rd
 Hensley Geo W 1209 W 6th
 Herd & Co 626 Mound
 Herking Gerhard H 2568 Eastern Av
 Hermes John E 953 W 6th
 Herrmann Margaret 523 Laurel
 Hertel John 929 Bank
 Herthel Conrad 3033 Jefferson Av
 Herzog Fredericka 2128 W 6th
 Hess Alex 765 W 5th
 Hess Henry H 2500 W 6th
 Hesselbrock G Henry 1675 Westwood Av
 Hessler Geo 2864 Colerain Av
 Heuermann John 258 Calhoun
 Hilberg M J 1125 Elm
 Hill & Co 511 Elm
 Hill Mrs Emma 571 W 6th
 Hillebrand Wm E n w c 7th and Mound
 Hilvert Geo 819 Clark
 Hilvert Theo 911 Clark
 Hippe Henry 621 Broadway
 Hirsch Catharine 2722 Jefferson Av
 Hock Louis 1699 Blue Rock
 Hoenemeyer F T 1038 Rittenhouse
 Hoenemeyer Jos 900 Hopkins
 Hoffer Bridget 325 E 7th
 Honduras Tea & Coffee Co 1059 Linn
 Hong Kong Tea Co 129 W Elder
 Hoog Albert 2800 Hoff Av
 Hopf John 4138 Chambers
 Hopkins Harry F 938 Hatch
 Hoppe Aug & Son 2819 Colerain Av
 Horstmann Ernst 621 Delhi Av
 Houlihan Nora 737 Armory Av
 Howatt Jos 423 E 2d
 Huber Albert V 1601 State Av
 Huber Wm G 4401 Station Av W P
 Huegel Charlotte 964 E Front
 Huelsmann Anton 31 Calhoun
 Hügenschmidt Geo 801 Bank
 Hughes Wm 1072 Gilbert Av
 Hulsman Rose 2151 W 8th
 Huneke Wm 1701 Hughes
 Hunt Chas 671 Shillito
 Hunt John B 1023 Pine
 Hyser Wm 4156 Langland
 Imperial Tea Co 501 W 5th
 Jacobs Peter 225 E Liberty
 James E E & Co 517 W 5th
 Janssen Henry 1508 Elm
 Janszen Edward H 3834 Glenway Av
 Janszen J G 3104 Warsaw Av
 Joesting August 1048 Marshall Av
 Johanning Anna 1440 Clay
 Jokers Michael jr 275 and 463 W McMicken Av
 Joseph John 135 W Water
 Juhlmann John T C 1139 E 3d
 Kahle Henry 1783 Dreman Av
 Kamp Geo 2801 McMicken Av
 Kappelhoff Frank 10 E 13th
 Kasselmann Wm 1522 Plum
 Kassmann Fred 2162 McLean Av
 Kastrup Wm 1701 Highland Av Mt A
 Kaveney T J 321 Baum
 Keim Chas 4620 Edgewood Av W P
 Keinath Jacob 738 W Court
 Keller Chas 510 Findlay
 Kelly Bernard 578 Carlisle Av
 Kemna John M 2218 Vine
 Kenkel Al 316 Milton
 Kenkel Jos 1303 Harrison Av
 Kennedy Jos J 1818 Sycamore Av
 Kenning Clemens 1630 Pleasant
 Kerkhoff John 1686 Blue Rock
 Kern Jos A 2105 Freeman Av
 Kestner J P 1408 Main
 King Chas 1548 Eastern Av
 King Mary E 258 Shillito
 Kirchner Carrie 3906 Liston Av
 Kirk Albert E 400 Lock
 Kirschner Frank 739 E McMillan
 Kirschner Geo 523 Carlisle Av
 Kitt Nicholas 2809 Colerain Av
 Klein Chas 2632 Eastern Av
 Klein Chris 220 Findlay
 Kleinbuntemeyer Geo 967 Barr
 Kleine Henry C e s Collins Av s of Powers
 Klug Clemens 115 W Daniels
 Klug Harry B 2603 Scioto
 Knepper Edwin W 1406 Eastern Av

**LEARN
 SHORTHAND
 CINTI SCHOOL OF PHONOGRAPHY
 HARRISON BLDG.
 31-E. 4TH ST. CINTI, O.**

Knoechel Conrad 2246 Wheeler
 Koch David G 437 Bank
 Koenig Barbara 317 W Front
 Koeppe Chas 1421 Race
 Koeppe Ernst 1122 Gest
 Koester F H 3025 Colerain Av
 Koetter Edward 4180 Hamilton Av
 Kolde Henry C 1023 State Av
 Kollmann Wm 1527 John
 Kopp Chas 756 Barr
 Korthaus Bernardina 1064 Wilstach
 Kramer Anton 1233 Walnut
 Kramer Frank J 431 Milton
 Kreideler Henry H 1828 Westwood Av
 Kreimer Henry 1432 Harrison Av
 Kroeger Hugo 1863 Walker
 Kroger Grocery & Baking Co (The) 39 E Court, 534 W Court, 117 W Elder, 248 E 5th, 306, 338, 581 and 3019 W 6th, 310, and 408 E Pearl, 1301 Main, 1531 and 2150 Central Av, 2601 Vine, 2430 Gilbert Av, 2817 Woodburn Av, 3222 and 3623 Warsaw Av, 4001 Eastern Av, 4124 Hamilton Av, s w c Elmore and Spring Grove Av, 2157 W 8th, 1600 Freeman Av, 416 and 3447 Reading Road, s w c Colerain Av and Hopple and n w c Linn and Hopkins
 Krome John M 559 Milton
 Kuhn Valentine 4308 Glenway Av
 Kulueke Mrs Johanna 1101 Clark
 Kunkel Mrs Wm 37 Mulberry
 Kunz Henry 2905 Massachusetts Av
 Kurre Anton 530 E 5th
 Legemann Jos B 2159 Central Av
 Laird & Son 1865 Chase Av
 Lameler Elizabeth 1798 State Av
 Lammerding F H 736 W 5th
 Lampe Anthony 529 Dandridge
 Lamping Chas G s w c Reading Rd and Woodward
 Lamping John G sr 415 Stone
 Lancaster Lucien H 644 W 7th
 Lapp Chas A 1638 Hamer
 Larberg Mrs Henry 1546 Elm
 Leaman Fred H 555 Hopkins
 Ledford Robt P 1269 W 6th
 Letoile Hermann 2115 Loth
 Leurck Jos 1221 Chapel
 Leutenegger Anna 246 Calhoun
 Lienenbrink Christ F 1200 Freeman Av
 Lillis P F 718 W Court
 Linhardt Chas 147 Mulberry
 Lockhorn Susan A 1072 Flint
 Lcewe August 2546 Vine
 Lohbeck Geo, Ononta Av Pendleton Heights
 Lohmann Herman 3555 Fairview Av H P
 Lcschiavo John 424 W 6th
 Loughman Mrs Anna 1701 Freeman Av
 Love Robt R 921 E McMillan
 Lowenthal Adolph 823 Main
 Lucken Louis P 1126 Carney
 Ludwig Chas 1624 Eastern Av
 Luebbe J Jos 219 Mill

TYPEWRITING

LETTERS IN IMITATION TYPEWRITING
 LARGEST CAPACITY--BEST WORK

The Circular Advertising Co

411-413 SYCAMORE ST, PHONES MAIN 2497-4755

OPALHEIM

AND
PHICE

RAIL ROAD STAMPS



MANUFACTURERS

TELEPHONE MAIN 184

Grocers, Retail—Continued.

Luhrman Wm 1201 Poplar
 Luikart Mary 2250 Spring Grove Av
 Lutz John G 1426 Eastern Av
 Lynch John 2119 Grandin Rd
 Lytle C M 215 Congress Av
 Lytle Edward S 600 Lock, n w c Front and Plum, 559 Freeman Av, 850 Barr, 1605 Harrison Av, 2740 Colerain Av and n w c Gorman and Armory Av
 McCombs R J s w c Rockdale Av and Burnet Av and 301 E 4th
 McCoy Jos C 865 Carlisle Av
 McDaniel Geo A 2927 Eastern Av
 McDonald Matthew 206 Broadway
 McDonough Susan 310 E 3d
 McGarry & Lehane 601 E 6th
 McHaffie Jas N 436 E Pearl
 McLaughlin Ella 45 E Clifton Av
 McLaughlin John J 11 Mercer
 McManus John 1582 Gladstone Av
 McNamee Kate 1612 Central Av
 Mahoney J C 3211 Harvey Av
 Mahoney Jas 232 Broadway
 Mahoney Miss M s w c Hopkins and Cutter
 Maier Fridolin s e c Liberty and Oak Av
 Mallin Isaac 436 and 508 W 6th
 Marhoefer John 37 W Corry
 Marz Adam 1866 Westwood Av
 Maschmeyer Henry 1537 Cutter
 Mathews J A 2246 Eastern Av
 Mathis Mary 1566 W 6th
 Mazza Louis 330 E 6th
 Meeker Thos J 3119 Eastern Av
 Meents Mary 3012 Western Av
 Meibers J B 502 E 12th
 Meier Wm H 1412 Bremen
 Menke John H 1177 Harrison Av
 Meyer Adolph L n w c Clifton Av and Ludlow Av
 Meyer Albert 1327 Central Av, 20 W 12th, 739 Clark and 1533 Elm
 Meyer B H n w c Hanfield and Witley
 Meyer Bernard 417 E 5th
 Meyer Catharine 262 Butler
 Meyer Christ 522 E 12th
 Meyer J Henry 3155 W 6th
 Meyer Johanna 28 E 13th
 Meyer Theo 537 George
 Meyers Josephine 4680 Hamilton Av
 Miller Grocery Co s e c Court and Walnut
 Miller & Meissner 202 E Clifton Av
 Miller Theo 853 Armory Av
 Miller Wm 1306 E Front
 Miller Wm H 1646 Pulte
 Mincovsky Jacob 533 W 6th
 Mitchell Clayton 701 W 4th
 Mitchell Patrick 2353 Boone
 Moeller Mrs Annie M 1114 Broadway

The SCHMITT SHOW CASE CO.

Successors to { Schmitt & Co., . . . Est. 1883.
 Schmitt, Wiegel & Co., " 1876.
 L. Wiegel & Co., . . . 1867.
 Schmitt & Bro., " 1851.

SHOW CASES STORE FIXTURES

209 and 211 MAIN STREET,
 Telephone Main 1173.

Moellering Henry 216 E 12th
 Mohrhaus Magdalena 1520 Plum
 Moore Jas S 2201 Loth
 Moore Thos H 2229 Vine
 Moreland Wm M 445 E 3d
 Morsch Fred H 1775 Sycamore
 Muckerheide August 1219 Richmond
 Muckerheide Jos n w c Oehler and Harriet
 Mueller Anna 3925 Spring Grove Av
 Mueller Chas A 1588 Gest
 Mueller Henrietta 1537 Dudley
 Mueller Henry 3161 Jefferson Av
 Mueller John 3925 Spring Grove Av
 Mueller Jos 420 Mill
 Mueller Kunigunda 2600 Vine
 Muething Mrs Elizabeth 2130 German
 Multner Wm 4005 Hamilton Av
 Munch Otto W 1414 Plum
 Mundhenk Bros 100 W Elder
 Myers Elizabeth 1231 Richmond
 Naberhaus Bernard 426 Lock
 Naberhaus Fred n e c Baymiller and Kenyon Av
 Naberhaus Jos 426 Reading Rd
 Nagel Chas A 549 Woodward
 Nagg Fannie n e c Vine and McMillan
 Narwold Wm F 1400 Sycamore
 Nau Robt H 3572 Colerain Av
 Nerpel Chas 222 W McMillan
 Neumeister Jos 1838 Langdon Av Ev
 Newcomb F Marion 203 Worth
 Nicholas Chas H 3904 Colerain Av
 Nichting Anthony 814 Hopkins
 Niehaus J B 634 Neave
 Niehaus Rudolph E 212 Emming
 Niehaus Wm 646 W Court
 Nichoff Jos H 613 W 5th
 Niemann Frank 1200 W 8th
 Niemeyer Wm 3143 Harrison Av
 Nienaber John G 1700 Linn
 Niklas J & G 1410 Cutter, 700 Carr and 719 W 4th
 Nobbe Henry 827 Bank
 Nolte Fred 2726 Vine
 Noppenberger John H 3101 Hackberry
 Nusekabel Geo 1601 Race
 O'Brien Mrs Alice 1058 Cutter
 O'Brien Wm 523 E 8th
 O'Day Geo P 305 W 2d
 Oehler L J 1044 Freeman Av
 Oehlschlaeger Henry jr s e c Shillito and Bellevue Av
 O'Hara J E 328 E Pearl
 Oldendick Henry F 1526 Knox
 Oldendick Jos 2292 Bogen
 Olding Henry A 101 E Clifton Av
 Orr John R 1113 Lincoln Av
 Ortman Emma 451 W McMicken Av
 Ossege Henry 1785 Queen City Av
 Palmer W C 1326 Myrtle Av B H
 Parsons P A 1652 Western Av
 Peck Wm R 226 E 6th

Established 1840. _____ Incorporated 1888.

The JOSEPH R. PEEBLES' SONS CO.

Joseph S. Peebles, Pres't.

G R O C E R S ,

Government Square, opposite Post Office.

Branch—Peebles' Corner, Walnut Hills.

PEEBLES' THE JOSEPH R. SONS CO.,
 Joseph S. Peebles, President, Government Square opp. Post Office, and Peebles' Corner, Walnut Hills
 Pelzel Vincent 2855 Massachusetts Av
 Penno J Jos 3110 Warsaw Av
 Perkins Ambrose M 950 W 5th
 Peter Henry A 1227 Bates Av
 Petrocelli Frank 525 Plum
 Pfaff Frank 2713 W 6th
 Pfanz Henry 2901 Falke
 Phelan Edward 761 Richmond
 Philbin Patrick 1279 State Av

Pille Marie 1104 Wade
 Plagge Jos 428 W 3d
 Plickebaum Chas R 850 W 5th
 Poettker Benj 102 Mulberry
 Pohl Wm 523 Findlay
 Pohlmann Jos 1778 Queen City Av
 Popp Leonard 1885 Fairmount Av
 Poppe Henry 519 Dandridge
 Porter & Quigley 1695 Eastern Av
 Prinz Chas s e c McMillan and Wheeler
 Prues B W 510 E 5th
 Pryor Bartholomew 341 Kilgour
 Pryor Peter 2213 Kenton
 Quantz Mrs Clara 137 n s Forest Av Avondale
 Raber & Bennet 4746 Eastern Av
 Raber Bros 4029 Eastern Av
 Radwan Abdel 1444 John
 Rafalo Isaac 1508 Central Av
 Ransick Henry 539 W 5th
 Rauch Louis 2022 Elm
 Rauch Wm F 1820 Linn
 Rebert Chas 203 W Court
 Recklingloh Bernard 327 Oregon
 Redmond Elizabeth 2133 Winchell Av
 Rehe Anna 1224 Walnut
 Rehling Henry 209 Woodward
 Rehse Wm F 1751 Sycamore
 Reidel John F n w c Gilbert Av and Ruth Av
 Reilly Frank J 1128 Gilbert Av
 Reisiger Geo 344 Baum
 Renoe E L & Co 3762 Dodsworth Av
 Renter Wm 767 Delhi Av
 Rethmann Frank 1553 W 6th
 Reuss Conrad 2 Findlay
 Reuss Michael 841 Findlay
 Reuss Veit 848 Barr
 Rhomberg Max 1719 Vine
 Richmond C A 1024 W 6th
 Ricke C Mary 636 Tafel
 Riedy Alois 2400 Eastern Av
 Rieskamp John H n w c Flint and Denman
 Rilea Mrs J A 107 E 8th
 Ringer P Henry 28 W Liberty
 Robbe Harry 204 Mulberry
 Robinson Wm shantyboat ft of Evans
 Roegge Wm 2335 Kenton
 Rohrer M A 1035 Dayton
 Root Effie M 423 Plum
 Rose Herman 1141 W 6th
 Roskopf Hannah 723 Broadway
 Rost Jacob 801 Findlay
 Rotert Mary 1001 W 6th
 Roth Emilie 4358 Eastern Av
 Roudebush J Smith 2469 Eastern Av
 Rownd Jas L 2926 Gilbert Av
 Rubin Mendel 535 W 6th
 Rudolph Grocery Co 3830 Colerain Av
 Ruehl Caroline 1516 Harrison Av
 Rueter Louis 1634 Hewitt Av
 Rulander John 758 Carlisle Av
 Rump A E 3551 Montgomery Rd
 Rumpke Theo 1346 John
 Rutemueller Mrs Bernardina 527 Woodward
 Rutterer Edward 3411 Eastern Av
 Sacstroh Edward n e c Dayton and Winchell Av
 Saeger Margaret 1983 Central Av
 Saemann Geo 1881 Fairfax Av
 Sand Clemens 116 E McMicken Av
 Saurber Andy 530 E Pearl
 Schaefer Geo A 118 15th
 Schaeperklaus Henry 1384 Harrison
 Schall Louis 560 Milton
 Schehl F Jos 1932 Pleasant
 Scherer John F 437 Delta Av
 Scherer P & Sons 1581 Central Av
 Schiele Margaret 109 Saunders
 Schiermeyer Chas L 910 W Liberty
 Schilling Anna 968 W 5th
 Schindeldecker Reinhard 604 Elm
 Schindelrn Gottfried s w c McMicken Av and Hopple
 Schlenck Oscar 3100 Harvey Av; after November 1, 1906, at s w c Shillito and Reading Rd
 Schlichte Geo J 801 W 9th
 Schloemer Philomena 1917 Gest
 Schlotman C H 2031 Madison Rd and 2600 Hackberry
 Schlueter Henry 742 W Court
 Schmid Chas s e c Edwards Rd and Norfolk & Western Ry H P

CINCINNATI SCHOOL OF PHONOGRAPHY.

A. R. CAMPBELL PRIN.

HARRISON BLDG.
31-E, 4TH ST. CINTI, O.

Schmidt Fred K s w c 9th and John
 Schmiemann G H 1055 Flint
 Schneider Grocery & Baking Co (The) 2301 W 8th, n e c Liberty and Western Av, 209 W McMicken Av, 723 Freeman Av, n w c 5th and Stone, 1346 Main, 602 Broadway, s w c Woodward and Pendleton, s e c Wade and Cutter, 1500 Chase Av, 2436 Gilbert Av, St Lawrence Av opp Warsaw Av, 36 W Liberty, 2804 Woodburn Av, 129 and 312 W 6th, 645 W 8th and 2549 Vine
 Schneider M F s e c Betts and Baymiller
 Schneider P & C 927 Race, 1069 and 1601 Central Av, 2 E McMicken Av, 672 Carr, 1173 Harrison Av, 1433 Sycamore, s.e.c Linn and York, 950 Pavilion, 997 Martin and n e c 5th and Lock
 Schoepflin Frank H 600 Hawthorne Av
 Scholz Dora 1997 State Av
 Schomaker B H 613 E Pearl
 Schott John J 2649 Cook
 Schrand Theo s w c Bank and Baymiller
 Schraudenbach Chas 2002 Reading Rd
 Schrimper Bros 4709 Eastern Av
 Schroeder Geo Fred 2022 Vine
 Schroer John 1625 Madison Rd
 Schroth Michael 4400 Colerain Av
 Schuck Jacob 1515 Vine
 Schuckmann Mrs G H 652 Carr
 Schuering Chas 642 Shillito
 Schulman Elias 1523 Central Av
 Schulte A & M 2702 McMicken Av
 Schulte Louis 104 Winkler
 Schulte Mary 19 W Elder
 Schulte R 500 W 4th
 Schulze Chas E 1637 Walnut
 Schulze Chas Sons 324 Ludlow Av
 Schwegmann E & W 1218 Linn
 Schweier Geo 3922 Liston Av
 Schweinefus Geo A 1474 Eastern Av
 Schweizer Fred J 2401 Vine
 Schwietering Fred s w c Hatch and Fuller
 Seel Peter 1517 Race
 Seger Bernard H 50 Plum
 Seger Jos C 321 Smith
 Seibert Edward P 1000 E 3d
 Seibert Geo 3567 Columbia Av
 Seibert John 120 Peete
 Seibert Philip 4207 Spring Grove Av
 Selzer August s e c Dalton Av and Sherman Av
 Shafer Chas 2148 Gilbert Av
 Shafer Louis R 2974 Gilbert Av
 Sharp Jos H 1024 E 3d
 Sharp Wm 732 Clinton
 Sharpe Harry 708 Freeman Av
 Sheehan Josie 614 Lodge
 Sheldon Jesse D 3619 Warsaw Av
 Shelley & Co 207 E 8th
 Shelley & Fisher 21 Mitchell Pl
 Shyrock Jas M 538 Carr
 Sicking Mrs Frances 1028 Lincoln Av
 Siefke Jos 706 E Pearl
 Siess Celestin 503 Broadway

PRINTING

SPECIALTY OF CIRCULAR WORK FOR MAILING
LETTERS, CIRCULARS, BOOKLETS, FOLDERS
QUICK SERVICE, FINE WORK

The Circular Advertising Co

411-413 SYCAMORE ST. PHONES MAIN 2497-4795.

QUALITY

Novelties
in Metal



MANUFACTURERS

TELEPHONE MAIN 184

AND PRICE

Groccrs, Retail—Continued.

- Smith Henry L n w c Richmond and Cutter
 Smith Mary 966 E 3d
 Smith Mattie 3105 Eastern Av
 Smith Wm E 669 June
 Smith Wm S 1558 Waverly Av
 Snyder Wm s e c 9th and Mound
 Sohn Philip F 2270 Vine
 Spain Thos F 403 Oregon
 Sparr Peter 1001 Baymiller
 Spearing's Grocery 4234 Eastern Av
 Spielberg Sam 1406 Central Av
 Stallo Fred 1039 Rittenhouse
 Stang R 1442 Walnut
 Standard Grocery Co 318 W 6th, 542 W 5th,
 701 and 840 Clark, 545 W Liberty, 1017
 Freeman Av, s e c Barr and Cutter, 1321
 Linn, 754 W Court, s e c Liberty and
 Freeman Av, 1611 Sycamore, 1300 Vine
 and 1610 Queen City Av
 Stautberg Bernard 422 E 12th
 Stegemeyer C F 4000 Kellogg Av
 Stein Jacob 1500 Pullan Av
 Stein Louis 704 W 5th
 Steinicke Ferd 1715 Central Av
 Stenger Mary 4452 Colerain Av
 Stentz Anthony 3903 Llewellyn Av
 Steuer Fred W 619 Plum
 Sticksel Allen C 929 Armory Av
 Stieneker Henry 1118 Poplar
 Stigler Jos 4124 Kirby Av
 Stock Bernard 1136 Gilbert Av
 Stockmeier Wm F 2518 Western Av
 Stoeber Frank 1516 Linn
 Stone Leonidas 2071 Eastern Av
 Story Geo 448 E Pearl
 Strahley Chas G 2727 Woodburn Av
 Strobel John 1786 Denham
 Strubbe Louis 1516 Jones
 Sturld Harry 534 Carlisle Av
 Sudbrack Henry 800 Armory Av
 Sullivan Frank S 803 W 8th
 Sullivan Neil 318 Plum
 Sunderman Bros s w c Linn and Oliver
 Sundermann August 1901 Colerain Av
 Sundermann Fred 2503 Western Av
 Sundermann Jos sr 2020 Baymiller
 Swis Gertrude 517 Carr
 Swisher Wm M 4855 Eastern Av
 Talbert Frances 11 Allison
 Tangeman Henry W 500 E Liberty
 Tappe August C 1718 Main
 Tasker Walter 3938 Eastern Av
 Tegeler Henry 1609 Elm
 Tepe C B 313 15th
 Tepe Wm J 640 State Av
 Thaman Thos H 642 Broadway
 Theiss Fred 522 W McMicken Av
- Thoenges Christian 2113 Vine
 Thorbeck Fred 911 Plum
 Thumann Herman H 1045 Winfield Av
 Tiemann Emma 1124 W 8th
 Tobin Richard 1024 Gilbert Av
 Toenges Wm 2117 Ravine, 501 Klotter Av
 and 266 Conroy
 Tuschardt Chas s w c 9th and Elm
 Tozzi Gregori 2215 Symmes
 Tracey Cornelius 743 E 6th
 Tracy Patrick 316 Central Av
 Traut Chas 2501 Colerain Av
 Tuchfarber Stephen 603 Central Av
 Uchtmann Bernard 436 Lock
 Uffelmann Chas s w c Mound and Clark
 Uffelmann Christ s e c Freeman Av and York
 Uhlmann Jacob J 1129 Gest
 Ulrich Albert n e c University Av and Eu-
 clid Av
 Ulrich Nicholas F 951 Clinton
 Unkrich Peter 827 Charlotte
 Upsing Louis 1700 Carl
 VanDeRyt Albert 2222 Selim Av
 Varnau Henry 555 Ringgold
 Virgin Rudolph A 624 W McMicken Av
 Voelker Jacob 3501 Warsaw Av
 Vogelgesang Paul 2338 Symmes
 Vogt Wm F n e c Front and Mill
 Volterman Lena 1545 Baymiller
 Volz Nicholas 2372 Wheeler
 VonderHaar Henry 984 E 3d
 VonHagel Fred 1029 Baymiller
 VonLehmden F H 642 W McMicken Av and
 2151 Colerain Av
 Vormor John 1510 Pleasant
 Voss Geo H 1301 Broadway, 330 E Pearl,
 1401 Walnut, 1723 Race, 1324 Pendleton,
 2829 Vine 737 and 965 E McMillan, 2807
 Woodburn Av, s w c Highland Av and
 Donahue and 2705 Erie Av H P
 Waaser Chas A 263 Conroy
 Wager Ernst 1552 Pleasant
 Walt Jos 3319 Eastern Av
 Wanke & Meier 321 Woodward
 Ward Thos J 2839 Highland Av Mt A
 Watkins Geo B 3601 W 8th
 Weber Anton 514 W Front
 Weber Mrs Phillip 1312 Vine
 Weddendorf Elizabeth 550 Ringgold
 Wehrmann Fred M s w c Wilstach and Den-
 man
 Wehrung Adam 1992 Harrison Av
 Weingartner Henry 500 Richmond
 Weingartner John J s w c Armory Av and
 Cutter
 Weingartner Leo 1332 Race
 Weis Chas F 1203 Hopple
 Weitzel E 3506 Edwards Rd
 Welch Edward E 2600 Park Av
 Wendel Geo F 142 E McMicken Av
 Wendel Jacob 1611 Central Av
 Wendel Wm 935 W 7th
 Wenhart John 272 Mohawk
 Wenke Henry 713 W 8th
 Wenner August J 2042 Vine
 Wesselkamper Bernard Washington Av B H
 Wessel Fred 2799 W 6th
 Westendorf Anna J 620 Broadway
 Westendorf Henry E 1846 Westwood Av and
 2161 Queen City Av
 Westerman Christopher H 763 W 8th
 Whalen John jr 955 Ludlow Av
 Wheeler Chas C 722 W 5th
 Whitaker Jos P 1129 Race
 White Mary E 3433 Southside Av
 Wichmann Chas 2944 Sidney Av
 Wiegel Harry 406 Reading Rd
 Wieghaus Henry 1321 Cutter
 Wiemann Matthew 519 Harriet
 Wiethorn Gustav 2406 Eastern Av
 Wilberding Frank 112 14th
 Wilde Geo 314 W McMicken Av
 Wilhite Mrs Zeta 680 Evans
 Wilkens John D 729 Betts
 Wilkens Wm 929 Clark
 Wilkymackey Jos 223 Mulberry and 2021
 Colerain Av
 Willenborg Josephine 2100 Freeman Av
 Williams Karl H 2020 Eastern Av
 Wilmes Helena 56 Elm
 Wilson Mrs Lucy 987 Martin

THE SCHMITT SHOW CASE CO.

MANUFACTURERS OF

STORE FIXTURES

AND

SHOW CASES,

209 and 211 MAIN STREET,

Telephone Main 1178.

CINCINNATI, O.

Wimberg Geo 762 W 4th
 Wimberg John 537 W 4th
 Wintzinger Philip 1686 Queen City Av
 Wise Chas A 2714 Eastern Av
 Wissel Henry G 1040 Marshall Av
 Withorn August 2460 Eastern Av
 Witschger Wm J 1204 E 3d
 Witte Geo 123 E 6th
 Wittekind Peter 1016 Bader
 Witzenbacher Peter 1522 Linn
 Wolf Louis H 1447 Main
 Wolking Jos 2124 German
 Wood Howard G 618 Mound
 Woderman John B 440 Elizabeth
 Wortman W E n e c Eastern Av and Delta
 Av
 Wuebling Henry 3014 Price Av
 Wuestner Richard E 4326 Liston Av
 Wurlitzer Bros n e c 7th and Elm
 Zander Henry 2272 Vine
 Zelser Jos B 3126 W 6th
 Zellner Harry 17 E Liberty
 Zetzl Andrew 1033 Straight
 Zieverink Frank A 1533 Race
 Zimmer F A 1052 St Gregory
 Zoeller Minnie 1525 Bremen
 Zrick John 209 W Water

Grocers' Oil Tank Manuf.

Lage Jos 136 E 6th

Grocers' Sundries.

AULT WOODEN WARE CO. (THE), s.w.c.
 6th and Carr; Telephone West 953; Gen-
 eral Office, West 959
 Curry Wooden Ware Co (The) 22 E 2d
SMILEY MANUFACTURING CO., 1438 and
 1440 Walnut; Telephone Canal 322
STAR PAPER & MANUFACTURING CO.,
 Successors to M. M. Tucker, 1531 Race;
 Phone Canal 1372—L
STEEL E. R., Manufacturer of Horse Rad-
 ish, Catsup, Mustard, &c., 1016 Walnut

Grocers' Supplies.

GROCERS' SUPPLY CO., 27 E. Canal
HOWE SCALE CO. (THE), 326 Main.
 ☞ See Pages 2113, 2118 and 2133

Gum Belting.

BRADFORD BELTING CO. (THE), n.w.c.
 Walnut and 2d

Gum Belting and Hose.

McGOWAN THE JOHN H. CO., 54, 56 and
 58 Central Av
STRAUB MACHINERY CO., 1940 to 1956
 W. 6th

Gummed Labels.

DENNISON MANUFACTURING CO., 23
 Fountain Square; Phone Main 865

Gun Metal.

AMERICAN VALVE & METER CO., 1119 to
 1125 Gest; Telephone West 639

Gun Powder.

AUSTIN POWDER CO., 35 W. 2d; Telephone
 Main 2149
DU PONT E. I. CO., 805 First National Bank
 Bldg; Telephone Main 1518
KING MERCANTILE CO. (THE), General
 Offices; Gunpowder and Explosives, 805
 First National Bank Bldg; Phone Main
 1518
KING POWDER CO. (THE), Office, 1701 to
 1705 First National Bank Bldg; Tele-
 phone Main 555
LAFLIN & RAND POWDER CO. OF N. Y.,
 The Kruse & Bahlmann Hardware Co.,
 Agents, 408 to 422 Pioneer
 Roll-Crawford-Brendamour Co (The) 17 E
 5th

Guns, Pistols, &c.

EVANS BROS., s.e.c. 5th and Elm; Tele-
 phone Main 2128

SHORTHAND
DAY AND NIGHT SCHOOL
CINTI SCHOOL OF PHONOGRAPHY
HARRISON BLDG.
31 E. 4TH ST. CINTI, O.

PETERS ARMS & SPORTING GOODS CO.
(THE), 119 E. 5th

PICKERING HARDWARE CO. (THE), 5th
 and Main

Powell & Clement Co (The) 410 Main
ROLL - CRAWFORD - BRENDAMOUR CO.
(THE), 17 E. 5th

Gunsmiths.

Graf Louis 1607 Main

PETERS ARMS & SPORTING GOODS CO.
(THE), 119 E. 5th

Roll-Crawford-Brendamour Co (The) 17 E
 5th

Schloss Geo W 519 Findlav

Stenger E H 715 Vine

Gymnasiums.

Christ Church Gymnasium 318 E 4th

Cincinnati Gymnasium & Athletic Club s s
 Shillito Pl b Race and Elm; athletic
 grounds s of Eastern Av b Ridgley and
 Watson Pendleton

Cincinnati Union Bethel Gymnasium s e c 3d
 and Lawrence

Gymnasium of St Paul's Cathedral 221 W
 7th

Young Men's Christian Association n w c 7th
 and Walnut

Young Women's Christian Association 20 E
 8th

Hair and Bristles.

(See Bristles.)

Hair Cloth.

American Hair Cloth Co of Pawtucket R I
 18 W 3d

Hair Dressers.

Anderson Mary 428 Richmond

Auer H J 111 W 7th

Bartlett Mittie 2830 Alms Pl

Bartz H & A 636 Race

Blackburn Fannie 431 Carlisle Av

Boone Alma Monroe 35 Emery Arcade

Bowles Ada 1090 W Liberty

Bradley Mattie 2917 Alms Pl

Corwin Louise 915 Race

Dowdell Addie 2333 Columbia Av

Eggert Caroline 439 Bank

Fishback Mrs Anna J 826 Barr

Fossett Mrs Sarah P 313 Stone

Gleason Dora 1423 Elm

Gray Katie W 1125 Myrtle Av

Hall Sallie 2830 Alms Pl

Hamilton Kathleen rm 1, 422 Race

Harenberg Mr and Mrs W C 2130 Vine

Japp J G & Co 1134 Main

Kelley Anna E 1206 Poplar

Kelley Mattie E e of Colerain Av s of Streng

Knippenberg Lydia 27 Glenn Bldg

Monroe Mrs S S 723 Barr

ADDRESSING

ENVELOPES, ETC. ADDRESSED
 BY HAND OR MACHINE

The Circular Advertising Co

411-413 SYCAMORE ST., PHONES MAIN 2497-4795

QUALITY	STENCILS	AND PRICE
	and INKS	
	MANUFACTURERS	
TELEPHONE MAIN 184		

Hair Dressers—Continued.

Nichol Rebecca 54 Mitchell Bldg
Noble Mrs Antonie 22 W 12th
Ringgold Velma 427 Elizabeth
Shorter Nannie 419 Park
Stewart Mattie 412 Central Av
Tucker Anna R 310 Oliver
Viteck Jos E 116 W 7th
Wewell Flora 853 Findlay
Wisser Bertha 732 Betts

Hair Goods, Wholesale.

HELBERG A. & CO., 416 Elm b. 4th and 5th

Hair Goods.

Auer H J 111 W 7th
Bonnot Mme P J 239 E 4th
Dyer's Hair Store 433 Race
Gutman Mrs M 322 W 5th
Hambrock Gertrude H 1537 Vine
Hug Mrs Lena 1221 Clay
Jackson Mary 34 Emery Arcade
Japp J G & Co 1134 Main
Lemonek Rose 516 John
Nelson S P & Sons 208 W 4th
Noble Mrs Antonie 22 W 12th
Weiss & Co 18 Emery Arcade

Halls, Public.

CAMP WASHINGTON HALL, 2802 and 2804
Colerain Av.; 'Phone West 606

Hand Cart Mfrs.

ZERING H. MANUFACTURING CO., 218
Charles; Telephone Canal 334

Hand Elevators.

CURRAN JAMES H. ELEVATOR CO., 114
and 116 W. 2d. See Page 2033
WARNER ELEVATOR MANUFACTURING
CO. (THE), Spring Grove Av., Alfred
and Valley sts. See Page 2032

Handkerchiefs.

ALMS & DOEPKE CO., THE,

Main, Canal, Hunt and Sycamore

Handle Manufacturers.

Red Star Handle Co 7th fl sec 5th and
Sycamore

Hangers.

DODGE MFG. CO., 'Phone Main 735, 128
W. 3d

THE SCHMITT SHOW CASE CO.

MANUFACTURERS OF

Bank, Office and Store Fixtures.

209 and 211 MAIN STREET,

Telephone Main 1173.

CINCINNATI, O.

DUPLEX HANGER CO. (THE), of Cleve-
land, O., 1511 Union Trust Bldg; Tele-
phone Main 973

GREENWALD THE I. & E. CO., 720 to 738
E. Pearl. See Page 2080

Hardware.

(Wholesale.)

Boebinger Hardware Co 315 E Pearl
DEVOU V. N. & CO., Hardware, Machinists'
Supplies and Tools, 506 and 508 Central
Av.; Telephones Main 2353 and 3812

JOHNSON BROS. HARDWARE CO. (THE),
16 W. 2d

KRUSE & BAHLMANN HARD-
WARE CO. (THE), 408 to 422 Pioneer

KRUSE HARDWARE CO. (THE),

Wholesale Hardware and Cutlery, 23, 25,
27 and 29 E. Pearl

Kuhlmann Hardware Co (The) 1320 Main
MORRIS E. K. & CO., 317 W. 2d. See
Page 2059

Pickering Hardware Co (The) sec 5th and
Main

Hardware and Cutlery.

Avril Ferd 2871 Colerain Av
Biermann M 3244 Jefferson Av
Blikle F C Co 4031 Hamilton Av
Boebinger Hardware Co (The) 315 E Pearl
BREMFOERDER A. H., 2111 Central Av
Brestel Chas 1827 Baltimore Av
Erown Edward N 3214 Warsaw Av
Devou V N & Co 506 Central Av
Enterprise Hardware Co (The) 4012 Hamil-
ton Av

EVANS BROS.,

s.e.c. 5th and Elm Streets; Tele-
phone Main 2128.

Evans Bros 147 W 5th
Fox Wm H 2450 Gilbert Av
Hader John 3245 Harrison Av
Hartke Geo 2139 Central Av
Hoemmelmeyer Ferd 1824 Vine
Horn Geo C 3127 Reading Rd
K P L Company 1142 Main
Klaphacke Henry 1574 Freeman Av
KNAPP B. H., Hardware, Tinware, Iron
and Steel, n.w.c. Pearl and Sycamore;
Telephone Main 1033

Kobmann Chas 1919 Central Av
Konsheim Henry 22 E University Av
Kruse Hardware Co (The) 25 E Pearl
Kuhlmann Hardware Co (The) 1320 Main
Lindemann August E 2620 Vine
Loesch Wm F 2943 Colerain Av
McCarthy Felix J 2723 Woodburn Av
McCarthy J J 3510 Reading Rd
Meyer Geo B 515 Central Av
Niemeier Jos e s Jo Williams b Blue Rock
and Colerain Av

Farry & Edwards 2455 Gilbert Av
PICKERING HARDWARE CO. (THE),
s.e.c. 5th and Main

REUTER - SCHELLINGER HARDWARE
CO., n.e.c. 8th and Main; 'Phone' Canal
2614

Rheude-Aufdemkamne Co (The) 1018 Free-
man Av

Rosenthal Hyman 520 W 5th
Rothert August 914 Central Av
St Louis Hardware Co 1142 Main
Scheve Hardware Co 2129 W 8th
Schroder J B & Co 133 E 5th
Seymour John n w c Pearl and Broadway
Spatz Wm C 3901 Colerain Av
Steiner Chas & Co 119 W Elder
Stewart C E 8 E 6th
Story The John Plumbing Co n e c 7th and
Freeman Av
Tait W M 5 E Court
Tcon H W 3127 Reading Rd

Tvethaug Edon 618 Elm
 Uhlfelder Isaac 1062 Freeman Av
 Verges Ferd F 2543 Vine
 VcnBehren H W 1538 Freeman Av
WERNER CHR., 1403 Vine; Telephone Canal 821. ☞ See Page 2129
 Wuenker H F 2443 Gilbert Av

Hardware Specialty Manufs.

Eureka Hinge Mfg Co n e c Richmond and McLean Av
MURDOCK THE JAMES, JR., CO., 116 to 120 Opera Place
 Schriver O P & Co 214 Elm
 Tatum The Samuel C Co 414 W Water
 Whitman & Barnes Mfg Co (The) 1407 Traction Bldg

Hardwood Floors.

MENDENHALL LAWRENCE, 237 W. 4th; Telephone Main 3221. ☞ See Page 1995
MOORES-CONEY CO. (THE), Office, 1511 Union Trust Bldg; Telephone Main 973

Hardwood Lumber.

Frelberg Lumber Co (The) Poplar, McLean Av and Findlay
SCOTT T. P. & CO., Wholesale Lumber, York and McLean Av.; Telephone West 1020
 Shiels Charles F & Co s e c McLean Av and Gest. ☞ See Page 2078

Harness Dealers.

MURRAY WILBER H. MANUFACTURING CO., 323, 325, 327 and 329 E. 5th nr. Broadway

Harness Leather.

TRAUTMANN C. & CO., 612 and 614 Main

Harness Machinery.

International Harness Machinery Co 638 Sycamore
RANDALL THE J. D. CO., n.e.c. Court and Church Court; Telephone West 668

Harness Manufacturers.

(See also Saddles and Harness.)

MURRAY WILBER H. MANUFACTURING CO., 323, 325, 327 and 329 E. 5th, nr. Broadway

Harness Oil.

Bangs Stephen D 1436 Gladstone Av

Harness Specialties, Manufs. of.

MURDOCK THE JAMES, JR., CO., 116 to 120 Opera Place

Harness Specialties.

Behrens The F D Co 327 E 6th
 Osgood Mfg Co 94 Perin Bldg

Hassocks.

WEINER JACOB, Hassocks and Carpet Bags for the Trade, 1564 Elm; Telephone Canal 1205—Y

Hats and Caps.

(Wholesale.)

Balz, Whipple & Co 13 E Pearl
 Baum & Balz 308 Vine
 Brown & Co 30 W Pearl
 Faller's The Isaac Sons Co 421 Race. ☞ See Page 2005
 Finn The John B Hat Co 308 Race
 Gotherman & Gibson 18 E Pearl
 Kahn, Felheimer & Co 706 Walnut
 Klare & Buvinger 5 E Pearl
 Mayer Albert & Bros 29 W Pearl
 Mendel, Berman & Co 17 W Pearl

Hats and Caps.

(Retail.)

Becker F W & Son 1667 Blue Rock
 Biedenbender & Son 542 Main
 Big Store Co (The) 419 W 5th

*The Cincinnati School of
 Photography is thorough and
 practical. I heartily recommend
 it.*
Bernthman

HARRISON BUILDING,

31 E. 4th st.

CINCINNATI.

Hottigheimer Bros 813 Vine
 Browning, King & Co n w c Race and 5th
BURKHARDT BROS. CO., 8 E. 4th; Telephone Main 691
 Cady W Frank 300 W 5th
 Dayton Frank 1231 Vine
 Fanger & Rampe 341 E Pearl
 Fleck Peter s w c Freeman Av and Central Av
 Franken Bros 725 Central Av
 Gerstner Bros 2863 Colerain Av
 Harte & Lanfersiek 106 W 5th
 Heintz Geo A 3637 Warsaw Av
 Klein Louis 1016 Freeman Av
 Kohlbrand Leo 100 E 13th
 Mabley & Carew Co (The) n e c 5th and Vine
 Model Hat Store 108 W 5th
 Model One Dollar Hat Co (The) 1309 Vine
 New York Mercantile Co 140 W 5th
RENDIGS-LOTHMANN CO. (THE), 30 and 32 E. 4th
 Rielag C 1120 Main
 Sahlfeld Clemens 1209 Main
 Shannon & Sokup 118 W 5th
 Shannon Wm K & Co 28 E 5th
 Sieger Valentine 1344 Vine
 Sliker L H 305 E Pearl
 Solomons I M 1584 Central Av
 Thuman J H 1737 Vine
 Vesper's John Sons 109 W Elder
 Wolf's Nicholas Sons 325 E Pearl

Hat and Cap Manufs., Cloth.

(See Cap Mfrs.)

Hat Manufacturers.

(Ladies.)

Frank Eugene 234 Main
 Hymans Bros 138 W 4th
 Knowles-Hagemann Co (The) 19 E 3d
SLEEPER N. T., 2d Floor Franklin Bldg, 303 W. 3d
 Smith M C 413 Central Av (Silk.)
 Ewing Wm & Co 15 E 6th
 Placke B & Co 37 W 5th
 Rist Nicholas 516 Vine
 Volkert Bros 419 Vine (Stiff and Soft.)
 Beiser Peter 708 Main. ☞ See Page 2050
 Danbury Hat Factory 34 W 6th
 Deister Wm & Son 614 Walnut
 Morand Horace 144 W 6th
 Morand John T 236 E 5th
 Queen Hat Mfg Co 14 E 6th

Hat Conformer Manufs.

Perfection Hat Conformer Co 29 W Pearl

MAILING LISTS

ACCURATE LISTS OF ALL KINDS
 LARGEST REFERENCE LIBRARY IN THE WEST

The Circular Advertising Co

411-413 SYCAMORE ST., PHONES MAIN 2497-4795

QUALITY	CHECKS BADGES	AND PRICE
	MANUFACTURERS TELEPHONE MAIN 184	

Hat Frames.

Appel A 218 W 4th
Benson Jas 230 W 4th
Kentucky Frame Works 218 W 4th
Nattenheimer Harry H 2520 Montana Av

Hat Rack Manufacturers.

Renesch A & Co n e c Dalton Av and Wil-
stach

Hay, Wholesale.

UNION GRAIN & HAY CO. (THE), 4th floor
Rawson Bldg, n.e.c. 4th and Elm; Tel-
ephone Main 457

Hay Dealers.

Braun & Kipp s e c 6th and Evans and 612
Delhi Av
Brown & Patterson 1521 Eastern Av
CINCINNATI GRAIN CO. (THE), n.e.c.
Water and Walnut, and 63 and 65 Pike
st., Covington. See Page 2050
Collins & Co r m 45, 222 W 4th
EARLY & DANIEL CO. (THE), n.w.c. 6th
and Harriet; Telephone West 70;
Branches, Elsinore Av. b. Gilbert Av.
and Reading Road; 'Phone Canal 1881;
also, Pike st., Covington; 'Phone South
13
Ellis & Fleming 512 Cham of Com Bldg
Fisher J W & Co 120 E Water
Gale Bros Co (The) junc W 3d and W Front
Hehman G & Son 127 E Water
Hermesch J H & Co 204 E Front
Herzog Henry & Co s w c Main and Water
Kramer Wm H 609 Reading Rd
Maguire & Co 52 Mitchell Bldg
Queen City Grain Co (The) 217 Carlisle Bldg
Schepers Wm 2454 W 6th
STANDARD HAY & GRAIN CO., 212 and
214 W. 2d; 'Phone Main 1893
UNION GRAIN & HAY CO. (THE), 4th
floor Rawson Bldg, n.e.c. 4th and Elm;
Telephone Main 457
Whitcomb & Root 48 Mitchell Bldg
Wolter Henry & Co 47 Walnut

Hearse Manufacturers.

Crane & Breed Mfg Co (The) 1227 W 8th
SAYERS & SCOVILL, 2247 to 2261 Colerain
Av.; Take Colerain Av., Chester Park
or John St. Cars; Telephones West 298
and 357

Heat Regulating.

Brownell Specialty Mfg Co 29 E 3d

THE SCHMITT SHOW CASE CO.

MANUFACTURERS OF

SHOW CASES,
STORE, BANK and OFFICE FIXTURES.

209 and 211 MAIN STREET,

Telephone Main 1173.

CINCINNATI, O.

Heaters.

WEBSTER WARREN & CO. OF CAMDEN,
N. J.; W. C. Green, Manager; Webster
Vacuum Feed Water Heater and Purifier,
141 Ingalls Bldg; Telephone Main 2336

Heating Apparatus.

American Radiator Co 213 W 4th
BRINCK J. H., 2117 W. 8th; Telephone
West 696

CRANE M. H. ESTATE,

326 to 332 W. Pearl

Farquhar Heating Co 603 Mer Lib Bldg
GEERIN BROS. & CO., 422 E. 8th; Tele-
phone Canal 1939
GERMAN-RUSSELL CO. (THE), 222 and
224 E. 9th; 'Phones Canal 2329 and 916
GROSSIUS THE JOHN FURNACE CO., 409
and 411 E. 8th
Instantaneous Heater Co (The) 112 W 6th
Kearney John & Co 328 New
Lotze's A Sons & Co n w c 8th and Broadway
LOVE & ROTH, 1014 Elm; 'Phone Canal 217
McGOWAN THE JOHN H. CO., 54, 56 and
58 Central Av
**MILLER THE WM. RANGE & FUR-
NACE CO.**, 125 and 127 E. 5th, opp. Post
Office. See Page 2109
National Radiator Co of Johnstown Pa 16
Fosdick Bldg
NICHOL THOS. J. & CO., s.e.c. Pearl and
Ludlow
NIEMES HENRY, Agent for the Gurney
Heater; Plumber and Engineer of Hot
Water and Steam Heating Apparatus,
4112 Hamilton Av.; Telephone Park 178;
Office, 405 Neave Bldg
PECK-HAMMOND CO. (THE), Furnace,
Steam and Hot Water Heating, 124 E.
Pearl; 'Phone Main 1290
**PECK-WILLIAMSON HEATING & VEN-
TILATING CO. (THE)**, 335, 337 and 339
W. 5th
Queen City Heating Co 1429 Plum
Schlemmer The Oliver Co 1050 Hulbert Av
VANCE E. A., Successor to Vance & Love,
15 E. Canal
VOGELPOHL J. J. & CO., 4156 Hamilton
Av.; Phones Park 480 and 113—X
WEBSTER WARREN & CO. OF CAMDEN,
N. J.; W. C. Green, Manager, 141 In-
galls Bldg; Telephone Main 2336

Heating Engineers.

GEERIN BROS. & CO., 422 E. 8th; Tele-
phone Canal 1939
GROSSIUS THE JOHN FURNACE CO., 409
and 411 E. 8th
Lotze's A. Sons & Co n w c 8th and Broad-
way
LOVE & ROTH, 1014 Elm; 'Phone Canal 217
NICHOL THOS. J. & CO., s.e.c. Pearl and
Ludlow
Peck-Hammond Co (The) 124 E Pearl
**PECK-WILLIAMSON HEATING & VEN-
TILATING CO. (THE)**, 335, 337 and 339
W. 5th
Schlemmer The Oliver Co 1050 Hulbert Av
Schultheis Wm & Jos Co 1533 Freeman Av.
See Page 2050
SMEAD ISAAC D., 141 E. 4th; Telephone
Main 5240
VANCE E. A., Successor to Vance & Love,
15 E. Canal
VOGELPOHL J. J. & CO., 4156 Hamilton
Av.; 'Phones Park 480 and 113—X

Heating Stoves.

**FISCHER THE WM. G. STOVE & RANGE
CO.**, s.w.c. 4th and Race—325 Race;
'Phone Main 2634—X
HUENEFELD THE E. H. CO., Wood Air-
Tight Heating Stoves, n.w.c. Spring
Grove Av. and Straight; City Sales-
rooms, 226 E. 9th

Heating and Ventilating.

JOHNSTON THE WM. T. CO., 520 and 522 Main

Heavy Hardware.

MORRIS E. K. & CO., 311, 313, 315 and 317 W. 2d. See Page 2059

Heel Machines.

American Heel Machine Co (The) 912 Mer Lib Bldg

Heel Plate Manufacturers.

Acme Galvanic Heel Plate Co 2722 Wagner

Herbs.

Herberg Xavier 312 15th

Hides, Pelts and Furs.

American Hide & Leather Co Cin'ti Branch 45 Main

Birnbaum Jos agt 1116 Elm

BURKHARDT A. E.,

Buyer and Exporter, n.e.c. Main and 3d; Telephone Main 4024

Butchers' Hide Association 508 Poplar

Cincinnati Fur Co 125 E Front

Conway Daniel 526 Poplar

Ellin Jacob 19 Walnut

Fruhauf H K & Bro 45 Main

McCabe John M 523 Poplar

MARCH S. SONS, 27 Main; Telephone Main

4215

Marienthal & Co 551 Poplar

Marienthal Moses S 41 Walnut

Martin Peter H 1813 John

Wise L & Bros 36 Main

Hoisting Apparatus.

CURRAN JAMES H. ELEVATOR CO., 114 and 116 W. 2d. See Page 2033

REEDY THE H. J. COMPANY, 11 to 15 W. 2d; Telephone Main 808

WARNER ELEVATOR MANUFACTURING CO. (THE), Spring Grove Av., Valley and Alfred sts. See Page 2032

Hoisting Engines.

KINSEY THE E. A. CO., 331, 333 and 335 W. 4th

McFee Daniel 26 W 7th

McKeown H J 612 E Front

Hoisting Tubs.

HONHORST JOS. & CO., 1016, 1018 and 1020 W 6th; 'Phone West 1895. See Page 2121

Hoisting Tubs (Steel).

LITTLEFORD BROS.

453, 455 and 457 E. Pearl; Telephone Main 1077

Homeopathic Pharmacies.

Boericke & Tafel 204 W 4th

Gorman Alice M 231 W 4th

Smith Geo W 231 W 4th

Homeopathic Physicians.

(See Physicians.)

Hominy, Grits and Corn Meal.

Weldler The Sam W Co 938 W 6th

Honey Dealers.

MUTH THE FRED. W. CO., Honey Merchants; Beeswax and Beekeepers' Supplies, 51 Walnut; Telephone Main 3614

WEBER C. H. W., Dealer in Honey, Beeswax, Bee Keepers' Supplies and Seeds, 2146 and 2148 Central Av

Hoop and Band Steel.

BREMFOERDER A. H., 2111 Central Av

BURRELL L. A., 604 and 605 Commercial Tribune Bldg; 'Phone Main 1350

LEARN SHORTHAND

CINTI SCHOOL OF PHONOGRAPHY
HARRISON BLDG.
31-E. 4TH ST. CINTI, O.

CARNEGIE STEEL CO. OF PITTSBURGH, 1016 Union Trust Bldg

EVANS THE C. W. STEEL & IRON CO., 12 E. Front; Long Distance Telephone Main 925

ROBERTSON W. F. STEEL & IRON CO., cor. Elm and Commerce. See Page 2060

Hoop Clasps.

MURDOCK THE JAMES, JR., CO., 116 to 120 Opera Place

Hoop Fasteners.

ROBERTSON W. F. STEEL & IRON CO., cor. Elm and Commerce. See Page 2060

Hoop Manufs.

Hoff Arrow Hoop Co (The) n e c Straight and Massachusetts Av

Hoop Nails.

TOWER MANUFACTURING CO., n.w.c. Elm and Commerce. See Page 2127

Hops.

Burger Bros Co (The) 83 E McMicken Av

Elsas & Pritz 214 E Court

Goepper The Herman Co 322 Hunt

Lehman A & Co 23 W Court

Horse Auctions and Dealers.

Addison Cyrus 239 E 5th

Ahlbrandt Geo F 3128 Spring Grove Av

Bauer Jos 421 Bauer Av

Bell Clarence L 3145 Spring Grove Av

Bell Louis 3145 Spring Grove Av

Bricchetto Louis 219 E 5th

Carrigan Wm H 3128 Spring Grove Av

Christman Louis P 3128 Spring Grove Av

Clark John A 3128 Spring Grove Av

Cohn Jacob 848 Hathaway

Dickmeier Bros 3704 Spring Grove Av

DILG'S HENRY SONS, Horse Dealers; Horses Sold and Exchanged, 1809 and 1811 Logan bet. Elder and Findlay; Telephone Canal 16

DUSTIN & BELL, 3145 to 3165 Spring Grove Av.; Telephone West 450

Fissel Geo 2341 Vine

FOX & JEWELL, 3128 to 3138 Spring Grove Av.; 'Phone West 1077

Gaitskill Thos M 3128 Spring Grove Av

German Richard T 2521 Kemper Lane

Goldblatt & Goodman 3159 Spring Grove Av

Herbst Lee 3159 Spring Grove Av

Ismael Geo 3128 Spring Grove Av

Jackson Edward F 3145 Spring Grove Av

Johnson Robt 4124 Colerain Av

Keith Chas D 3128 Spring Grove Av

Kern Jas E 3128 Spring Grove Av

Kiley Henry 3145 Spring Grove Av

Kuntz Chas 3145 Spring Grove Av

TYPEWRITING

LETTERS IN IMITATION TYPEWRITING
LARGEST CAPACITY--BEST WORK

The Circular Advertising Co

411-413 SYCAMORE ST. PHONES MAIN 2497-1793

QUALITY

AND
PRICE

**RUBBER
STAMPS**

The James M. Nurdock Jr. Co.
116 Opera Place CINCINNATI, U.S.A.

MANUFACTURERS
TELEPHONE MAIN 184

Horse Auctions and Dealers—Continued.

McDermott Thos 3151 Spring Grove Av
McDonnell Hugh 427 Sycamore
Miller Chas A 3128 Spring Grove Av
**MONDIEK & APLEGATE, 3118 to 3124
Spring Grove Av.; Telephone West 1420**
Mook & Weil 1535 Central Av
Mcran Edward 3128 Spring Grove Av
Moran Thos 239 E 5th
Morris Martin 3128 Spring Grove Av
Munns J E 3145 Spring Grove Av
Murphy Thos L sec Hopple and Spring
Grove Av
**O'HARA & DOYLE, n.e.c. Poplar and West-
ern Av.; Phone West 799—Y**
Osborn Sid 3151 Spring Grove Av
Quitman Lee 229 E 5th
Russell Geo 3128 Spring Grove Av
Ryan Dennis J 3128 Spring Grove Av
Schoenberger Henry 3151 Spring Grove Av
Schott Jos 3151 Spring Grove Av
Seelbrede Barney 3128 Spring Grove Av
Stoker Robt 219 E 5th
Straus Henry 427 Sycamore
Straus Sol 427 Sycamore
Sutton Chas B 1701 Kinney Av
Sutton O L 3145 Spring Grove Av
Thompson B W 3145 Spring Grove Av
Veach Ben 3145 Spring Grove Av
Wall Thos 3110 Spring Grove Av
Ware Jas T 3128 Spring Grove Av
Ware Wm R 3159 Spring Grove Av

Horse Collar Manufs.

Graf, Morsbach Co (The) n w c Flint and
Freeman Av
Grossmann & Hooe Saddlery Co (The) 219
Main
Langenbrunner & Co 317 Hammond
Perkins-Campbell Co (The) 622 Broadway

Horse Collar Pads.

Queen City Pad Co 30 E Front

Horse Shoe Manufs.

**GRAHAM - PHILLIPS HORSE SHOE
IRON CO., 210 Traction Bldg**

Horse Shoe Nails.

Capewell Horse Nail Co (The) 720 Main

Horse Shoers.

(See also Blacksmiths.)

Ammon John 1009 W Liberty
Armbruster John 2005 Dunlap
Beamer Geo 823 Lock
Becker Chas 1780 Central Av

THE SCHMITT SHOW CASE CO.

MANUFACTURERS OF

Bank, Office and Store Fixtures.

209 and 211 MAIN STREET,

Telephone Main 1173.

CINCINNATI, O.

Bellew Jas 2020 Madison Rd
Bennett Lawrence 109 W Water
Binder August 2953 W 6th
Boehringer John 3209 Jefferson Av
Boland Wm 405 E 2d
Brady John T 21 Gano
Brandl John sec Hopple and Jessamine
Briede Frank H 856 Wehrman Av
Brodfuehrer Geo C sec Harrison Av and
Montana Av
Brossart John N 1987 Central Av
Bukanmier Jos 4298 Colerain Av
Burdick B F 1563 Harrison Av
Burdick Bernard 1212 Sycamore
**BURDORF HENRY, 508 and 510 Reading
Road (Hunt); Phone Canal 36**
Burgoyne Mrs Michael 1621 Central Av
Central Shoeing Co rear 421 Central Av
Coleman Chas E 3439 Reading Rd
Cope Jos 3721 Colerain Av
Crawford Bros 646 Prospect Pl and 949 Cur-
tis
Dacey & Miller rear 2425 Gilbert Av
Doyle Elmer J 423 W Liberty
Edeler Carl 3152 Reading Rd.
Egan & Powers 226 George
Eppenstiner John & Son 29 E Front
Eppenstiner Jos 1037 Cutter
Fey Peter 4146 Colerain Av
Fossler Fred 2636 Colerain Av
Freeman Avenue Horse Shoeing Shop 642
Freeman Av
Freeman Jos 1107 Gilbert Av
Goke August 487 E Front
Graf Peter J & Son 916 W Liberty
Greifenkamp Henry jr 536 Freeman Av
Gschwind Louis & Sons 1914 Vine
Guette Jos G 2865 Colerain Av
Hayes & Schaefer 1032 Freeman Av
Heuer August 1011 State Av
Heymes Eugene 854 W Liberty
Hill E H & Son 312 E 6th
Howard Jas J 128 E Liberty
Humm Michael R 2971 Spring Grove Av
Hutzel & Bazeley 1109 Harrison Av
Imholt Henry 329 Hunt
Kaelin Jos T & Co 4012 Spring Grove Av

**Joseph T. Kaelin. Henry J. F. Evers.
Telephone West 1398—X.**



JOSEPH T. KAELIN & CO.
Practical Horse-Shoers,

Horses Shod in the Neatest and
Most Improved Manner.

4012 SPRING GROVE AVE., 25th Ward.

Kammer Peter 2198 Western Av
 Kane Michael 116 W Court
 Kennealy Geo W 411 Augusta
 Kenney & Honnert 3457 Reading Rd
 Kipp Bros 719 W 2d
 Koenig Jacob 1591 Gest
 Labbe Andrew 1723 Elm
 Lohr Sebastian & Co 310 Park
 McCollum J L 2261 Eastern Av
 Marshall A J 1104 W Front
 Marshall Ernest 317 E Court
 Meyer Geo 3564 Montgomery Rd
 Millet Martin J 3128 Spring Grove Av
 Miller Alfred E 323 George
 Miller Valentine n w c Glenmore Av and
 Werk Rd
 Motz Herman 4522 Glenway Av
 Mueller Andrew 1928 Harrison Av
 Nagle Richard J 58 Elm
 Newhouse Bros s e c Mohawk Pl and Plum
 Nolan John J 952 Curtis
 Nunlist Gerold rear 2835 Woodburn Av
 O'Keefe Mrs Alice 228 E 6th
 Olbum Meyer & Son 215 E 7th
 Ostenfeld Fred 4124 Glenway Av
 Pick Mrs Wm 1674 Central Av
 Plogsted Louis F jr 2909 Colerain Av
 Pruden W J 642 Freeman Av
 Purcell Thos J 1623 John
 Riley Martin J 323 E 8th
 Rissert Eugene 548 W McMicken Av
 Ryan Bros 333 W Court
 Schaefers Bernard 2133 Central Av
 Schmalz John L 2702 Vine
 Schmidlin & Ruhlman 1630 Walnut
 Schmidt Michael F n w c 3d. and Culvert
 Schuettler F & Son 945 W 8th
 Selzer Bros 156 E McMicken Av
 Senft Geo M & Co n s Spring Grove Av e of
 Mitchell Av W P
 Silk John J 613 W 3d
 Smith P F 1032 W 8th
 Smith & Tate 10 W University Av
 Speer John 1909 Queen City Av
 Spreckelmeier Henry 1824 Logan
 Stockhoff Fred 3211 Harrison Av
 Stockhoff Henry 4355 Kirby Av
 Sturm John 3112 Lincoln Pl
 Ultsch Casper 1031 Wade
 Usinger Louis 3807 Spring Grove Av
 Villing John 1445 Harrison Av
 Vogelgesang Theo. 1229 Walnut
 Weber Otto 1012 Considine Av
 Werhning Philip 4168 Spring Grove Av
 Wollborn & Koch 27 E McMicken Av
 Yalen John 1307 Harrison Av
 Zahn Fred & Co 2020 Freeman Av

Horse Shoers' Supplies.

Plump & Bayer 1205 Sycamore

Horse Stalls, Portable.

Leigh H Eugene s w c Butler and Friend-
 ship al

Horseradish.

Ebel Ferd 1517 Race
 Eberle Michael 27 W Canal
 Kieffer John P 38 W 6th
 Koebel John 1814 Elm
 Meyer Geo M rear 27 W Canal
 Meyer Richard 1718 Elm

Hose.

GERMAN-RUSSELL CO. (THE), 222 and
 224 E. 9th; 'Phones Canal 2329 and 918

Hose and Belting Manufs.

**CINCINNATI RUBBER MANUFACTURING
 CO. (THE)**, Franklin Av. and B.&O.S.W.
 R.R., Norwood

Hose and Belting.

BRADFORD BELTING CO. (THE), n.w.c.
 Walnut and 2d
 Cattell The A C Co 604 Vine
 Cincinnati Belting & Hose Co 602 Walnut
 Kinsey The E A Co 333 W 4th
KOHMESCHER & CO., 120 E. 4th
McGOWAN THE JOHN H. CO., 54, 56 and
 58 Central Av

CINCINNATI SCHOOL OF PHONOGRAPHY.

A. R. CAMPBELL PRIN

HARRISON BLDG.
 31-E, 4TH ST. CINTI, O.

NUHRING CHAS. & BRO., 907 Walnut; Tel-
 ephone Canal 2243. [See Page 2035

OHIO RUBBER CO. (THE), Successors to
 Cleveland Rubber Works, 612 and 614
 Race

QUEEN CITY SUPPLY CO. (THE), s.w.c.
 Pearl and Elm

WIRTHLIN BROS. & SCALLAN, 208 W.
 7th; 'Phones Canal 2096 and 898

Hose Coupler Manufs.

Universal Coupler Co 955 Martin

Hose Racks and Reels.

BELL-SMITH FACTORY SUPPLIES CO.

(THE), 717 Main; Telephone Canal 2422

NUHRING CHAS. & BRO., 907 Walnut; Tel-
 ephone Canal 2243. [See Page 2035

Hosiery Manufs.

Adler Underwear & Hosiery Mfg Co (The)
 n e c Harrison Av and Queen City Av

Hosiery.

ALMS & DOEPKE CO., THE,

Main, Canal, Hunt and Sycamore

Dolman Chas 720 Main

Geler August 1728 Race

Hutzler Henry 116 W Elder and 1511 Vine

Roth & Co 25 W 4th

SMITH, KASSON CO. (THE), n.e.c. 5th and
 Race; Telephone Main 2243

Teuton Hosiery Co (The) 1326 Sycamore
 Wuest Edward 1013 Main

Hospitals.

Bethesda Hospital s e c Oak and Reading Rd
 Betts Street Hospital n w c Betts and Linn

Christ's Hospital 2139 Auburn Av

Cincinnati Eye & Ear Hospital & Clinic 15

Garfield Pl and 122 E 12th

Cincinnati Hospital n s 12th b Plum and

Central Av

CINCINNATI SANITARIUM, College Hill;

Dr. F. W. Langdon, Medical Director;

John C. Sheets, Business Manager; For

Mental and Nervous Disorders; Electric

Cars to Entrance; Telephone Park 135

Diakonissen & Krankenhaus s w c Clifton Av

and Straight

ELECTRICAL HEALTH INSTITUTE OF

THERAPEUTICS (THE), 640 W. 7th;

'Phone West 204

Emergency Hospital 21 Garfield Pl

FLOREIN SANITARIUM, 640 W. 7th;

'Phone West 204

German Deaconess Home & Hospital s w c

Clifton Av and Straight

Good Samaritan Hospital s e c 6th and Lock

PRINTING

SPECIALTY OF CIRCULAR WORK FOR MAILING
 LETTERS-CIRCULARS-BOOKLETS-FOLDERS
 QUICK SERVICE - FINE WORK

The Circular Advertising Co

411-413 SYCAMORE ST., PHONES MAIN 2497-4795

QUALITY	BURNING BRANDS	AND PRICE
	MANUFACTURERS	
	TELEPHONE MAIN 184	

Hospitals—Continued.

Good Samaritan Hospital Annex 3547 Clifton Av
 Grandview Sanitarium Glenway Av Mt Harrison P H
 Hall Rufus B 625 Crown
 Holmes Dr C R Private Hospital 8 E 8th
 Jewish Hospital n e c Union and Burnet Av
 Longview Hospital for the insane, Paddock Rd b Cook Av and 2d
 Ohio Hospital for Women and Children 549 W 7th
 Ohio Maternity Hospital 533 E Liberty
 Ophthalmic Hospital 208 W 12th
PRICKETT MISS IDA, Private Hospital: Graduate Cincinnati Hospital Training School Class, '94, 639 W. 6th; 'Phone West 1294—L
 Protestant Episcopal Free Hospital for Children Main nr Mason
 Pulte Homeopathic Hospital s w c 7th and Mound
 St Francis Hospital n s Queen City Av b Merton and Clifford
 St Joseph's Maternity Hospital and Infant Asylum s s Ross Av b B H and Norwood
 St Mary's Hospital n w c Betts and Linn
SETON HOSPITAL, Sisters of Charity in Charge, 640 W. 8th; Telephone West 664
 United States Marine Hospital s e c 3d and Kilgour
 Weber Chas Private Hospital 17 Garfield Pl
 Zwick A O flat 51, 19 W 7th

Hot Air Ducts for Heating Apparatus.

LEONARD B. A., 4172 Mad Anthony; Telephone Park 219—R

Hot Water Heating Apparatus.

Aylward Nicholas K 744 W Court
BRINCK J. H., 2117 W. 8th; Telephone West 696
CLUXTON RICHARD J., 3947 Spring Grove Av.; Telephone Park 313

CRANE M. H. ESTATE,

326 to 332 W. Pearl

DOUGLAS PLUMBING & HEATING CO., n.e.c. 8th and Plum; Telephone Canal 518

GEERIN BROS. & CO., 422 E. 8th; Telephone Canal 1939

GERMAN-RUSSELL CO. (THE), 222 and 224 E. 9th; 'Phones Canal 2329 and 916

KEARNEY JOHN & CO., 328 New, nr. Broadway; Telephone Canal 46

THE SCHMITT SHOW CASE CO.

MANUFACTURERS OF

STORE FIXTURES

AND

SHOW CASES.

209 and 211 MAIN STREET,

Telephone Main 1173.

CINCINNATI, O.

LOTZE'S A. SONS & CO., n.w.c. 8th and Broadway; Telephone Canal 2016

LOVE & ROTH, 1014 Elm; 'Phone Canal 217
MYERS & WHITE, 210 W. 3d; Telephone Main 2770

NICHOL THOS. J. & CO., s.e.c. Pearl and Ludlow

NIEMES HENRY, Agent for the Gurney Heater; Plumber and Engineer of Hot Water and Steam Heating Apparatus, 4112 Hamilton Av.; Telephone Park 178; Office, 405 Neave Bldg

Peck-Williamson Heating & Ventilating Co (The) 335 W 5th

Queen City Steam Heating Co 4115 Delaney

RUUD MANUF. CO., Julius Hengstenberg, Agent for Ruud Automatic Instantaneous Water Heaters, 1005 Elm st. near Court st.; Phone Canal 110

SCHLEMMER THE OLIVER CO., Plumbers, Gas and Steam Fitters; Steam and Hot Water Heating Apparatus, 1050 to 1062 Hulbert Av.; Telephones West 580 and West 44

Stewart S B 237 E 3d

United States Heating Co 744 W Court

VANCE E. A., Successor to Vance & Love, 15 E. Canal

VOGELPOHL J. J. & CO., 4156 Hamilton Av.; Telephones Park 480 and Park 113—X

Western Plumbing Co 1715 Elm

Hot Water Heating Appliances.

AMERICAN RADIATOR COMPANY, Cincinnati Branch, 213 W. 4th

Hot Water Pipe Covering.

American Radiator Company Cincinnati Branch 213 W 4th

Hot Water Radiators.

AMERICAN RADIATOR COMPANY, Cincinnati Branch, 213 W. 4th

Hotels.

ALTAMONT HOTEL, Bivouac Place and Ft. Thomas Av., Ft. Thomas, Ky.; 'Phone Souuth 600

Anderson (The) 307 Broadway

Anderson House 230 W 6th

Atlantic Hotel 426 Central Av

Auburn (The) n e c Main and Malvern Pl

Avenue Hotel 3123 Spring Grove Av

Bee Hotel 411 W 5th

Bellevue House 700 E Pearl

Belmont Restaurant & Hotel (The) 5 E 6th

Brighton Hotel 2154 Central Av

Bristol Hotel s w c 6th and Walnut

Burlington Hotel 403 E 3d

Burnet House n w c 2d and Vine

Carlyle (The) 2142 Auburn Av

Carter Hotel n e c 6th and Race

Central Depot Palace Hotel & Cafe 406 W 3d

Central Hotel 3901 Spring Grove Av

Cincinnati Hotel s w c 9th and Sycamore

Columbia Hotel 4031 Eastern Av

COLUMBIAN HOTEL,

For Men Only; Clean Rooms, Single and Double, 25 Cents; No More, No Less; Electric Elevator and Lights Throughout; Fine Baths Free to Guests; all the Illustrated Magazines and Daily Papers, n.w.c. Elm and Post Square

Crescent Hotel 306 Central Av

Dakota Hotel n w c 5th and Sycamore

DENNISON HOTEL, European Plan, 75c and up per Day; M. E. Shinkle & Co., Proprietors, 5th and Main

Drover's Hotel 3109 Spring Grove Av

DuCasse Hotel n w c Reading Rd and Hale Av

Eastern Avenue Hotel 4003 Eastern Av

Emery Hotel w s Vine b 4th and 5th

Enterprise Hotel 326 W 6th

Farmer's Hotel n e c Court and Race

Galt House s w c 6th and Main

Gerdes Hotel 215 W 5th

GIBSON HOUSE, The A. G. Corre Hotel Co., Proprietors; C. A. Burkhardt, President and General Manager, 4th and Walnut Glencoe (The) 10 Eastview Av Mt A

GRAND HOTEL, The A. G. Corre Hotel Co., Proprietors; C. A. Burkhardt, President and General Manager, s.w.c. 4th and Central Av

Great Western s e c 5th and Baymiller

HAVLIN HOTEL, The Havlin Hotel Co., Proprietors; James T. Clyde, Manager; s.w.c. Vine and Opera Place; Telephone Connecting Each Room

Hexter's Hotel s w c 7th and Vine
Herstmann Christ s e c Harrison Av and Western Av

Hotel Adams 412 W 4th

Hotel Alms n w c McMillan and Alms Pl

Hotel Anderson 307 Broadway

HOTEL EMERY, European Plan, w. s. Vine

b. 4th and 5th; Entrance, Emery Arcade

Hotel Gillespie 311 Broadway

Hotel Hoemer 17 W 12th

HOTEL HONING, European Plan; One Dollar and Up; Finest in the Country; J. B. Ryland, Proprietor and Manager, Vine st. above 4th; Telephone Main 325

HOTEL KROLLMANN, 512 Vine; 'Phone Main 3987

Hotel Lackman 415 Vine

Hotel Le'Reine 453 E 5th

Hotel Loreyn 302 E 5th

Hotel Nicholas n e c Longworth and Central Av

Hotel Oxford s e c 6th and Race

HOTEL THE PALACE, Walter H. Maxwell, Manager; 220 Rooms, cor. Vine, 6th and College sts.; American Plan, \$2 to \$3.50; European Plan, \$1.00 up; Better than Rates Indicate; over 50,000 Arrivals a Year for Many Years; Free Shower Baths

HOTEL PRINCETON, Ernst Bierich, Manager; European Plan; Rates, 50c, 75c and \$1 per Day; Steam Heat, Elevator, Electric Lights, &c., 431 Elm; Telephone Main 4138—L

Hotel Rand 29 W 5th

Hotel Sterling n w c 6th and Mound

HOTEL TOURAINE, F. C. Bradley and Gus Krieger, Proprs; European Plan; 50c, 75c and \$1.00; Steam Heat and Electric Light Throughout; House Telephone in Each Room; s.e.c. 6th and Elm

Hotel Walnut e s Walnut b. 6th and 7th

Hunt's Hotel n w c Carlisle Av and Central Av

Imperial Hotel n e c 3d and Central Av

Indiana Hotel 133 W 5th

Jefferson Hotel 919 Walnut

Kanawha Hotel 909 Walnut

Kensington (The) s e c Main and Mason

Linwood House 4632 Eastern Av

MAIN STREET HOUSE, s.w.c. 7th and

Main; 'Phone Canal 1230—X

Mallon (The) 414 E 4th

Martin House n e c 5th and Baymiller

Martin's Restaurant & Hotel Co 537 Walnut

Metropolitan (The) n w c 6th and Plum

MUNRO EUROPEAN HOTEL, Smith & McGrew, Proprietors; Modern Hotel; Ap-

pointments for Men Only; Turkish and

Russian Baths for Ladies and Gentle-

men; Guests have free Shower and

Plunge Baths, 25, 27, 29, 31 and 33

W. 7th

Newmarket Hotel 337 W 6th

Nonpareil Hotel 115 E 5th

Palace Hotel n w c 6th and Vine

Park Hotel College Hill O

Parvis Hotel 414 W 5th

Phillips Hotel 1211 Walnut

Princeton Hotel 431 Elm

St Charles Hotel 341 W 5th

ST. NICHOLAS HOTEL, s.e.c. 4th and Race;

Telephone Main 660

Sheridan (The) 21 E 8th

Sherwood (The) 608 Walnut

Sinton (The) s e c 4th and Vine

**SHORTHAND
DAY AND NIGHT SCHOOL
CINTI SCHOOL OF PHONOGRAPHY
HARRISON BLDG.
31-E. 4TH ST. CINTI, O.**

STAG HOTEL, (European Plan, for Gentle-
men), Walter H. Maxwell, Manager, 75c.
to \$1.50; east side Vine between 4th and
5th

Stross Hotel 24 W 12th

Tremont Hotel 807 Main

Union Hotel 4749 Eastern Av

Vienna Hotel 225 W 6th

Xenia House s w c Pearl and Butler

Hotel Implements.

**MILLER THE WM. RANGE & FURNACE
CO., 125 and 127 E. 5th opp. Post Office.**

☞ See Page 2109

**VAN THE JOHN RANGE CO., s.w.c. 5th
and Broadway; Telephone Main 256**

Hotel Ranges.

**FISCHER THE WM. G. STOVE & RANGE
CO., s.w.c. 4th and Race—325 Race;
'Phone Main 2634—X**

**MILLER THE WM. RANGE & FURNACE
CO., 125 and 127 E. 5th opp. Post Office.**

☞ See Page 2109

**VAN THE JOHN RANGE CO., s.w.c. 5th
and Broadway; Telephone Main 256**

Hotel Registers.

Southern Hotel Register Co 136½ E 4th

Hotel Utensils.

WOLF & ORT,

Manufacturers of all Kinds of Special
Hotel Utensils; Repairing Promptly
Done, 220 Post Square (Longworth);
Telephone Main 3207. ☞ See Page 1997

Hotel Ware.

**VAN THE JOHN RANGE CO., s.w.c. 5th
and Broadway; Telephone Main 256**

House Cleaners (Inside).

QUEEN CITY HOUSE & WINDOW

CLEANING CO., Contracts taken by the
Year; Offices, Factories and Private
Dwellings Given Special Attention, 1109
Elm; Telephone Canal, 471 and 523
Bets; Telephone West 1503

House Furnishing Goods.

ALMS & DOEPKE CO., THE,

Main, Canal, Hunt and Sycamore

House Furnishing Hardware.

**PICKERING HARDWARE CO. (THE), 5th
and Main**

ADDRESSING

ENVELOPES, ETC. ADDRESSED
BY HAND OR MACHINE

The Circular Advertising Co

411-413 SYCAMORE ST., PHONES MAIN 2497-4795

OPALITY

ARCH

**LOG
HAMMERS**

The James Murdock Co.
116 Opera Place CINCINNATI, O. U.S.A.

MANUFACTURERS
TELEPHONE MAIN 184

House Raisers.

Chicago House Raising Co 58 Builders' & Traders' Exchange. ☞ See Page 1993
Keller Conrad 4310 Colerain Av.
Pence Jas L 40 Builders' & Traders' Exchange
Pence Willard H s w c Graydon Av and Huron Av
Tanner Wm J 58 Builders' & Traders' Exchange. ☞ See Page 1993

House Wreckers.

ASSOCIATED CHARITIES LABOR YARD,
Contractors for Tearing Down Old Buildings; All Kinds of Building Material for Sale; Office, 304 Broadway; Telephone Main 982; Yards, 512 Woodward; Phone Canal 170
Bennett C D & Co s e c Sloo and Harriet
Buckeye Wrecking & Building Co 959 W 7th
Pachoud A L & Co 1043 Gilbert Av
WORLD'S FAIR WRECKING CO., Contracting Wreckers of Buildings; all kinds of Building Material for Sale; Office and Yards, Richmond and Horne sts., one square west of McLean Av.; Telephone West 686. ☞ See Page 1994

Household Goods.

American Supply Co 911 Baymiller
Banner Clothing & Supply Co 616 Vine
Bell Geo W & Co rm 509, 519 Main
Cincinnati Supply House 115 E Court
Conroy A J & Co 411 Race
Dine's Furniture House 1123 Main
Globe (The) n e c 5th and Central Av
Gooder E 117 E Court
Grad Ed & Co 308 W 4th
Heck Theo & Co 323 W 5th
Herbst H L 1333 Linn
Hind W N & Co 210 W 5th
Huelsman August 2143 Central Av
Imbus Henry 417 W 5th
Kelly Furniture & Carpet Co (The) s w c 6th and Central Av
Lehman Co (The) 1435 Vine
Loehr Wm H 1603 Freeman Av
May, Stern & Co s w c 5th and Elm
MILLER THE WM. RANGE & FURNACE CO., 125 and 127 E. 5th opp. Post Office. ☞ See Page 2109
Mollenkamp & Binne 23 E Canal
Neabrey R J & Co 637 W Court
Nielen A & Co 1201 Bank and 227 W 4th
Pickering Hardware Co (The) 5th and Main
Rathborne R F 1060 Freeman Av
Rocker Henry C n w c 6th and Walnut
SCHULTZE THE F. CO., 32 W. 4th

The SCHMITT SHOW CASE Co.

Successors to { Schmitt & Co., . . . Est. 1883.
Schmitt, Wiegel & Co., " 1876.
L. Wiegel & Co., . . . " 1867.
Schmitt & Bro., . . . " 1851.

SHOW CASES & STORE FIXTURES

209 and 211 MAIN STREET,
Telephone Main 1173.

Southwestern Chair Co flat 1, 429 Carlisle Av
Spear & Co n e c 5th and Central Av
Sullivan & Co 340 E Pearl
Tennenbaum J & Co 208 W 5th
Tettenborn & Co 112 W 5th
Toepfer Bros & Co 1828 Elm
VAN THE JOHN RANGE CO., s.w.c. 5th and Broadway; Telephone Main 256
Wuenker H F 2443 Gilbert Av

Household Specialties Manufs.

Clipper Mfg Co 831 W 9th
Evans Chas N & Co 407 Elm
National Specialties Co 2340 Wheeler
Sillman H R & Co 831 W 9th

Hub Manufacturers.

Buschle & Wuest 10 Burrows. ☞ See Page 2003

Hydrant Manufacturers.

Murdock J G & Co 428 Plum

Hydraulic Elevators.

CURRAN JAMES H. ELEVATOR CO., 114 to 120 W. 2d. ☞ See Page 2033
REEDY THE H. J. CO., 11 to 15 W. 2d
WARNER ELEVATOR MANUFACTURING CO. (THE), Spring Grove Av., Alfred and Valley sts. ☞ See Page 2032

Ice Cans.

KIECHLER MANUFACTURING CO. (THE), Wade, Denman, Wilstach and Faulkner sts

Ice Cream.

(See also Confectioners.)

Bacigalupo C A 132 W 6th
BAUEB J. H., Maker of Fine Candies, Ice Creams and Fine Bakery Goods, 1323 and 1325 Main; Telephone Canal 2376
Cook Ice Cream Co n e c Wade and Dudley
DOERR CHAS. & SONS, (Walter Doerr) 1107 and 1109 Vine; Telephones Canal 1783 and 1641—Y
Doscher Bros 152 W 5th
FRENCH BROS. DAIRY CO. (THE), 312 to 322 W. 7th; Telephone Canal 489
Gem Confectionery Co (The) rear 1046 Linn
Graeter F L 2554 Vine
Healy John L 1216 Main
Liberty Ice Cream Co (The) 109 W Liberty
Moreland Dairy & Creamery Co (The) 445 E 3d
Mueller Baking Co (The) 1811 Elm
Mullane John 4 W 4th
Ransley L A 405 Race
Reliable Dairy Co s e c Clinton and Linn
Townsend Milk Co (The) 1050 Central Av
VIENNA ICE CREAM CO., 560 W. 6th; Telephone West 1197
Walser Jos 109 W Liberty
White's Ice Cream Co 39 W 5th

Ice Cream Freezers.

DANA MANUFACTURING CO. (THE), Beech st. and C.L.&N.Ry., Norwood

Williams Directory Co.,**DIRECTORY
PUBLISHERS.**

208 POST SQUARE,

CINCINNATI, OHIO.

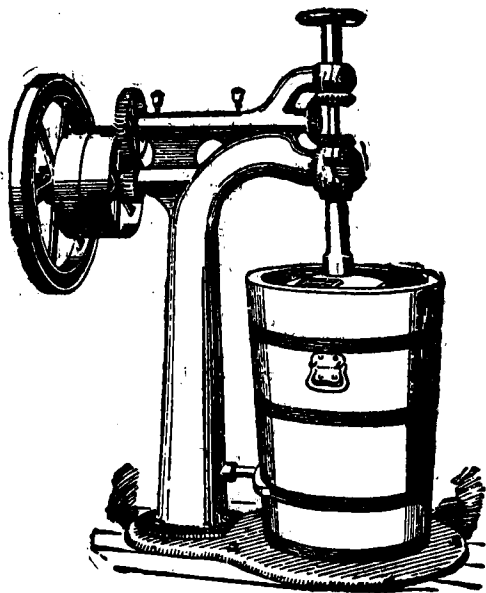

THE HILBERT MACHINE CO.

Manufacturers of

**ICE CREAM FREEZERS AND
CONFECTIONERS' MACHINERY,**

2116-18-20-22 Colerain Ave.

TELEPHONE WEST 1751.

Hilbert Machine Co (The) 2116 Colerain Av
KINGERY MANUFACTURING CO. (THE),
106 and 108 E. Pearl. See Page 2026

Ice Cream Makers' Supplies.

HENRIETTA MILLS, Henry W. Kolling,
Proprietor, 717 and 719 Reading Road;
Telephone Canal 238

Hilbert Machine Co (The) 2116 Colerain Av
KINGERY MANUFACTURING CO. (THE),
106 and 108 E. Pearl. See Page 2026

Ice Manufacturers.

Banner Ice Co 1201 Freeman Av
Cincinnati Ice Co (The) n w c Race and Ca-
nal

**CINCINNATI ICE MANUFACTURING &
COLD STORAGE CO. (THE),** Court and
Eggleston Av.; Office 417 E. Court

Crystal Springs Ice Co n w c Apple and
Knowlton

KUHN'S M. SONS,

Office, 273 W. McMicken Av.; Works, 250
and 252 Stark; Telephone Canal 2343

Standard Ice Mfg Co (The) 2013 Branch
Suburban Ice Mfg & Cold Storage Co (The)
n e c Langdon Av and Floral Av

WAGNER LAKE ICE & COAL CO. (THE),
2975 Spring Grove Av

Ice Dealers.

Avondale Ice Co 648 Shillito

Banner Ice Co 1201 Freeman Av

Benzinger Jos 157 Warner

Black Edward F 910 Race

Brighton Ice Delivery rear 1995 Central Av

Cincinnati Ice Co (The) n w c Canal and

Race

Cincinnati Ice Mfg & Cold Storage Co (The)

417 E Court

Corby J H 247 Carrel

Crystal Springs Ice Co n w c Apple and

Knowlton

Culbertson Bros 1337 Spring

Dewey Ice Co 3840 Colerain Av

Duke Adolph 1622 Central Av

*The Cincinnati School of
Photography is thorough and
practical. I heartily recommend
it.*

B. B. Burtman,

HARRISON BUILDING,

31 E. 4th st.

CINCINNATI.

Fulton Ice Co 2839 Eastern Av

Girten Alex J 417 Bétts

HARRISON D. L., Wholesale Dealer in Pure
Lake and Manufactured Ice, Branch,
n.w.c. 2d and Plum; Main Office and
Works, 2975 to 2981 Spring Grove Av.;
'Phone Connections. See Page 2050

Heis David H s e c State Av and Staebler

Heurich John 1327 Alabama Av

Hines Louis Ice Co n e c Chapel and Alms Pl

Holthirichs Wm J 3489 Mississippi

ICE DELIVERY CO., THE,

Robert R. Reynolds, President and
General Manager; Howard S. Win-
slow, Vice President; James Cullen,
Jr., Secretary and Treasurer; Gen-
eral Office, n.w.c. Race and Canal;
Telephones Canal 1771, 1772 and
1773; Telephone Orders Given
Prompt Attention. See Page 2051.

Ice Delivery Co (The) n w c Canal and Race
Independent Ice Co 1711 Logan

KNORR THE A. & H. ICE CO., 1929 Elm;
Telephone Canal 2341

Koester F H 3025 Colerain Av

Krug Frank X 816 Sycamore

Kuhn's M Sons 273 W McMicken Av

LATONIA ICE CO., Madison Pike, Coving-
ton; Telephone South 675—R

Linwood Ice Co 2153 Langdon Av

Marks Samuel S 621 College

Moormeier Louis n s Blair Av nr Pleasant

View Av

Mulvihill Edward & Co 2608 Hackberry

NATIONAL ICE & FUEL CO. (THE), Bank

and Patterson; Telephone West 436

New Star Ice Co 211 Goodman

Nicolay Chas & Son n w c 14th and Bremen

North Cincinnati Ice Co (The) 2901 Jeffer-
son Av

Penick Carl E 3923 Borden

Polar Ice Co 1622 Central Av

Reichert Jos 2013 Marquis

Riverside Ice Co 3489 Mississippi

Rump Wm H, Lafayette Pl ur Warsaw Av

Ryan Chas J 25 Allison

Schrenk Jacob jr 1918 Dunlap

Scott Bros s w c Josephine and Dorchester

Av

Spelman J D 936 Armory Av

Standard Ice Mfg Co (The) 2013 Branch

Steinkopf Harry rear 2803 Colerain Av

Stone Lake Ice Co n w c Race and Canal

Tiefenbach Fred 48 W McMicken Av

MAILING LISTS

ACCURATE LISTS OF ALL KINDS
LARGEST REFERENCE LIBRARY IN THE WEST

The Circular Advertising Co

411-413 SYCAMORE ST., PHONES MAIN 2497-4795

QUALITY	Medals	AND PRICE
	Souvenirs	
	MANUFACTURERS	
	TELEPHONE MAIN 184	

Ice Dealers—Continued.

Wafford Jacob 1408 Baymiller
 Wagner Henry 616 Union, Avondale
 Wagner Lake Ice & Coal Co (The) 2975
 Spring Grove Av
WALNUT HILLS ICE & FUEL CO., Dealers
 in Pure Artificial Ice, n.e.c. Chapel and
 Alms Place; 'Phones: Office North 1993
 —Y; Factory Elm 210
 Wilmot W Clyde 900 Barr

Ice Machines.

DeLaVergne Machine Co (The) of N Y 811
 Neave Bldg
 Frick Co of Waynesboro Pa 308 Neave Bldg
NIEBLING THE F. W. CO., Highland Av.,
 Norwood; 'Phone Elm 77
 Rinman G O 908 Neave Bldg
SIMMONS & KUPFERLE, 424 and 426 E. 2d;
 Telephone Main 1293. [See Page 2085
TRIUMPH ICE MACHINE CO. (THE), 610
 to 616 Baymiller and 859 to 869 Hatha-
 way; Telephones West 636 and 765
 York Mfg Co of York Pa 403 Com Trib Bldg

Illusions Builders.

Zarro J W 124 W Liberty

Imitation Typewritten Letters.

The Crawford Addressing Company

IMITATION TYPEWRITTEN LETTERS

Excelsior Building, Race & Opera Place.

PHONE MAIN 1685 CINCINNATI

Immigration Bureau.

Missouri Pacific Immigration Bureau 1711
 1st Nat Bk Bldg

Import and Export Freight Rates.

POST ALFRED H. & CO., 802 Traction
 Bldg; 'Phone Main 3851

Incandescent Lamps.

Bryan-Marsh Co 50 Perin Bldg
LAWRENCE THE F. D. ELECTRIC CO.,
 219 W. 4th; Telephone Main 3326. [See
 Page 2030
 McMannus Lawrence J 2514 W. 6th
 Shelby Electric Co (The) 615 Com Trib
 Bldg

THE SCHMITT SHOW CASE CO.

MANUFACTURERS OF

SHOW CASES,

STORE, BANK and OFFICE FIXTURES.

209 and 211 MAIN STREET,

Telephone Main 1173.

CINCINNATI, O.

Incandescent Light Holders.

Southern Mfg Co 127 Opera Pl

Incandescent Light Supplies.

Block Light Co (The) 16 E 7th
 Crown Incandescent Light Co 29 E 6th

DUTLE LIGHT CO.,

Formerly Shields & Dutle; 234 E. 4th;
 Telephone Main 2810. [See Advertise-
 ment Inside Back Cover

Gas Consumers Benefit Association 23 W 7th
 People's Gas Fixture Co 515 Main and 124
 Government Pl

Incandescent Lights.

Block Light Co (The) 16 E 7th
 General Gas Light Co (The) 704 Race
 Riess Incandescent Light & Fixture Co 719
 Vine

India Rubber Goods.

(See Rubber Goods.)

Indian Relics, Fossils and Minerals.

Wilcox G W 207 Walnut

Indigo Blue Manufs.

(See Washing Blue Mfrs.)

Industrial Bureaus.

Cincinnati Industrial Bureau 501 Union Trust
 Bldg

Infants' Cloaks.**ALMS & DOEPKE CO., THE,**

Main, Canal, Hunt and Sycamore

Ingrowing Toe Nail Appliance.

Onyxis Co rm 202, 519 Main

Injectors.

LUNKENHEIMER CO. (THE), Waverly Av.
 and Beekman st.; City Salesrooms, 221-
 223 E. 8th. [See Pages 1974 and 1975

**Ink Manufs. (Indelible, Stamping and
 Stencil).**

**MURDOCK THE JAMES, JR., CO., 116 to
 120 Opera Place**

Ink.

(Indelible.)

Indelible Ink Co 1904 Colerain Av

(Printing.)

American Printing Ink Co (The) 1127 W 6th
AMERICAN TYPE FOUNDERS CO., 124 to
 128 E. 6th; Telephone Canal 2037
 Atlas Chemical Works 1028 Summer
 Ault & Wiborg Co (The) New, 7th and Cul-
 vert

CLIMAX PRINTING INK CO. (THE), 127
 E. Front; 'Phone Main 4740

James Geo C & Co 126 Opera Pl
QUEEN CITY PRINTING INK CO. (THE),
 1925 to 1937 South; Telephone West 76
 Sinclair Printing Ink Co rm 61, 120 Opera
 Pl

STANDARD PRINTING INK CO. (THE),
 1644 to 1648 Providence; Telephone Can-
 al 1844

(Printing and Lithographing.)

**AULT & WIBORG CO. (THE), New, 7th and
 Culvert sts**

(Writing.)

Freltag Chas 133 E Pearl
HEBEL BROS., 208 W. 3d
 Woodmansee Frank A 133 E Pearl

Ink Mill Machinery.
BLACK-CLAWSON CO. (THE),
 Hamilton, O.; Telephone 132

Ink Mill Manufs.
STRAUB MACHINERY CO., 1940 to 1956 W. 6th

Insect Powder Manufs.
 Albo Chemical Co (The) 306 W 9th
NATIONAL DISINFECTANT CO. (THE),
 320 Main; 'Phone Main 4331
 Richard J H Exterminator Works 521 Milton
ROSE EXTERMINATOR CO., Manufacturers of Rose's Bed Bug, Roach and Rat Exterminator, 125 W. Court; Telephone Canal 31
 Terhune & Co 321 E 4th

Insole Manufs.
 Gambino Insole Co rm 63, 120 Opera Pl
Inspectors of Steam Boilers.
 (See Boiler Inspectors.)

JOSEPH M. GLEASON, Special Agt.

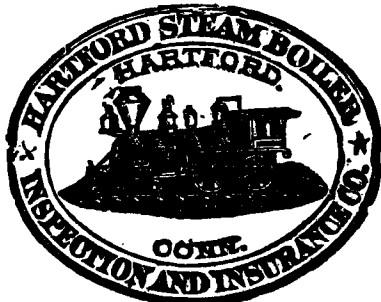

67, 68 & 69 Mitchell Bldg. **CINCINNATI.**
 Telephone Main 1157.

Installment Goods.

Adams C F Co 211 W 9th
 Adams & Rind 1301 Walnut
 American Supply Co 911 Baymiller
 Bertrams Paul rear 2374 Harrison Av
 Browfsky Morris 1513 Freeman Av
 Dillie F M & Co 440 W Court
 Feingold Max 733 W 8th
 Grand Supply Co (The) 660 Baymiller
 Great Western Specialty Co 428 Elm
 Greenberg Supply Co 642 Barr
 Halpern Israel 714 W 6th
 Kohn Harry 605 W 5th
 Levi J & Co 341 W 5th
 Levinson Jos 649 W 7th
 Nielen A & Co 227 W 4th and 1201 Bank
 Rathborne R F 1060 Freeman Av
 Sphar & Co 64 Pickering Bldg
 Tennenbaum Bros 315 W 5th
 Toepfer Bros & Co 1828 Elm

Instruments.

(Dental.)
FELS GEO. W., M. D., Lion Bldg, 434 Elm s.e.c. 5th

(Dentaphone.)
 American Dentaphone Co 316 E 6th
 (Mathematical, Philopsophical and Optical.)
 Jordan Adolph M 37 E 5th. See Page 2089

Palmer R P & Co 204 Post Square
 Pfister Herman 428 Plum

PRINCE L. M.,
 Manufacturing Optician, 108 W. 4th;
 Telephone Main 17

**LEARN
 SHORTHAND
 CINTI SCHOOL OF PHONOGRAPHY
 HARRISON BLDG.
 31-E, 4TH ST. CINTI, O.**

Randolph The T F Co 232 E 5th. See Page 2052
 Wagner Ferd 33 E 5th
 (Mechanical.)

RANDOLPH THE T. F. CO., 232 E. 5th.
 See Page 2052
 (Surgical and Dental.)

Crocker Samuel A & Co 37 W 5th
 Locke Instrument Mfg Co 73 Groton Bldg
 Spencer The M A Co 16 E 4th
 (Surveyors and Engineers.)

Jordan Adolph M 37 E 5th. See Page 2089
PFISTER HERMAN, 428 Plum; Telephone Main 2819. See Page 2052

PRINCE L. M.,

Transits, Levels, Compasses, Chains, Tapes, Rods, 108 W. 4th; Telephone Main 17
RANDOLPH THE T. F. CO., 232 E. 5th.
 See Page 2052

Insulating Materials.

ARMSTRONG CORK CO., 103 E. Pearl; 'Phone Main 5080
BUSHONG I. C., 81 St. Paul Bldg; 'Phone Main 2827
 Dielectric Mfg Co of St Louis 81 St Paul Bldg
STANDARD PAINT CO. (THE), (P. & B. Papers) 1032 Union Trust Bldg; Telephone Main 415

Insulators, Glass.

LAWRENCE THE F. D. ELECTRIC CO., 219 W. 4th; Telephone Main 3326. See Page 2030

Insurance Adjusters.

Bailey O M 1310 1st Nat Bk Bldg
 Cincinnati Public Adjusting Co 70 Mitchell Bldg
 Clemons Wm H 1001 1st Nat Bk Bldg
 Coker Geo 1404 1st Nat Bk Bldg
 Cole J N 1314 1st Nat Bk Bldg

HALL THRASHER INSURANCE

ADJUSTMENTS CO., 314 and 315 Mercantile Library Bldg; Fire Loss Adjusters for the People; Telephone Main 3153
 Johnston Jas C 1001 1st Nat Bk Bldg
 Leiding J H 3 Masonic Temple
 Neare Geo W, Gibbs & Co 717 Union Trust Bldg
 Ritchie Walter T 204 Carlisle Bldg
 Wasson A M L 1309 1st Nat Bk Bldg
 Western Adjustment & Inspection Co of Chicago 1003 Mer Lib Bldg

TYPEWRITING

LETTERS IN IMITATION TYPEWRITING
 LARGEST CAPACITY - BEST WORK

The Circular Advertising Co
 411-413 SYCAMORE ST. PHONE'S MAIN 2497-4795

QUALITY

AND PRICE

Carriage 
Trimmings

The James M.urdock & Co.
116 Opera Place CINCINNATI, O. USA

MANUFACTURERS
TELEPHONE MAIN 184

Insurance Adjusters for the Public.

(Fire.)

MAURER & WERNER ADJUSTMENT CO. (THE), 1508 First National Bank Bldg. s.e.c. 4th and Walnut; Telephone Main 42

Insurance Agents.

(Accident.)

DOYLE JOHN, General Agent The Ocean Accident & Guarantee Corporation, Limited of London, 10 and 11 Pickering Bldg; Telephone Main 321

SKIFF & CO., Resident Managers Maryland Casualty Company, Office, 1016-1017 Commercial Tribune Bldg; Telephone Main 3321. See Page 2056

(Boiler.)

DOYLE JOHN, General Agent The Ocean Accident & Guarantee Corporation, Limited of London, 10 and 11 Pickering Bldg; Telephone Main 321

SKIFF & CO., Resident Managers Maryland Casualty Company, Office, 1016-1017 Commercial Tribune Bldg; Telephone Main 3321. See Page 2056

(Burglary.)

DOYLE JOHN, General Agent The Ocean Accident & Guarantee Corporation, Limited, of London; also, General Agent Burglary Department American Bonding Co. of Baltimore, 10 and 11 Pickering Bldg; Telephone Main 321

SKIFF & CO., Resident Managers Maryland Casualty Company, Office, 1016-1017 Commercial Tribune Bldg; Telephone Main 3321. See Page 2056

(Elevator.)

DOYLE JOHN, General Agent The Ocean Accident & Guarantee Corporation, Limited, of London, 10 and 11 Pickering Bldg; Telephone Main 321

RENO HERBERT N., District Manager Standard Life and Accident Insurance Co. of Detroit, Mich., Office Mercantile Library Bldg; Telephone Main 2650

SKIFF & CO., Resident Managers Maryland Casualty Company, Office, 1016-1017 Commercial Tribune Bldg; Telephone Main 3321. See Page 2056

(Employers' Liability.)

DOYLE JOHN, General Agent The Ocean Accident & Guarantee Corporation, Limited, of London, 10 and 11 Pickering Bldg; Telephone Main 321

THE SCHMITT SHOW CASE CO.

MANUFACTURERS OF

Bank, Office and Store Fixtures.

209 and 211 MAIN STREET,

Telephone Main 1173.

CINCINNATI, O.

RENO HERBERT N., District Manager Standard Life and Accident Insurance Co. of Detroit, Mich., Office Mercantile Library Bldg

SKIFF & CO., Resident Managers Maryland Casualty Company, Office, 1016-1017 Commercial Tribune Bldg; Telephone Main 3321. See Page 2056

(Fire)

DOYLE JOHN, (c) Office, 10 and 11 Pickering Bldg, General Fire Insurance Agent; Telephone Main 321

LEIDING J. H., Fire Insurance Agent and Manager National Fire Insurance Co. of Allegheny, Pa., and Allemannia Fire Insurance Co. of Pittsburgh, Pa., for Southern Ohio, Office, 3 Masonic Temple, n.e.c. 3d and Walnut; Telephone Main 2712. See Page 2058

RIEDINGER HENRY B., 512 First National Bank Bldg, Cincinnati; Phone Main 4268 and 723 Monmouth, Newport; Phone South 107-X

SKIFF & CO., 1016-1017 Commercial Tribune Bldg; Telephone Main 3321. See Page 2056

WALKER ED. E. & CO., Fire Insurance, Surety Bonds, Real Estate and Auctioneers, 519 Madison Av., Covington; Telephone South 149

(Health)

SKIFF & CO., Resident Managers Maryland Casualty Company, Office, 1016-1017 Commercial Tribune Bldg; Telephone Main 3321. See Page 2056

(Life)

BLOCH SOL., Office, 325 Race, s.w.c. 4th; Telephone Main 1888; Residence, 2309 Highland Av., Mt. Auburn; Phone North 1649-Y

BRUEHL W. A. R. & CO.,

General Managers Home Life Insurance Co. of New York, Rooms 604, 605 and 606 Fourth National Bank Bldg, 18-22 E. 4th; Telephone Main 2002

BRUENGER WM. F.,

Special Agent Mutual Benefit Life Insurance Co. of Newark, N. J., Office, 3d floor Ingalls Bldg; Telephone Main 1694; Residence, 90 Mt. Pleasant Av., Highlands, Ky.; Residence Telephone South 230-L

DAVIS MARK,

Manager Canada Life Assurance Co. of Toronto, 307 to 310 Commercial Tribune Bldg; Telephone Main 3454

DeCAMP HIRAM A.,

City Manager for Fidelity Mutual Life Insurance Co. of Philadelphia, Office, 503 First National Bank Bldg; Telephone Main 2938

DREWRY L. D. & CO., Ingalls Bldg. See Page 2057

DUNBAR WM. M.,

Special Agent Mutual Benefit Life Insurance Co. of Newark, N. J., Office, 3d floor Ingalls Bldg; Telephone Main 1694; Residence, College Hill

HERZOG H. S., Special Agent New England Mutual Life Insurance Co. of Boston, Mass., 207 Johnston Bldg, Office Phone Main 3226; Residence, 1023 Yale Av.; Phone North 2335-X

HOLTERHOFF RALPH,

District Agent The Mutual Benefit Life Insurance Co. of Newark, N. J., Office, 3d floor Ingalls Bldg; Telephone Main 1694; Residence, Norway Av., Avondale; Residence Telephone North 283-Y

HUTCHINS HARRY WALTER, General Manager National Life Insurance Co. of Montpelier, Vt. for Southwestern Ohio and Southeastern Indiana, 52 Perin Bldg, n.w.c. 5th and Race; Telephone Main 4276

JOHNSON WM. M., General Agent Canada Life Assurance Co., 1307 First National Bank Bldg; Telephone Main 1830

McKEAG CHAS. E., 507 Johnston Bldg; 'Phone Main 2995

NIPPERT HERMAN J., District Agent for Southwestern Ohio of The Mutual Benefit Life Insurance Co. of Newark, N. J., 3d floor Ingalls Bldg; Residence Telephone North 1988—R

NOLKER FRED. J., Executive Special Aetna Life Insurance Co. of Hartford, Conn., 506 Commercial Tribune Bldg; 'Phone Main 233; Residence, 849 Armory Av.; 'Phone West 1212—L

RIEDINGER HENRY B., 512 First National Bank Bldg, Cincinnati; 'Phone Main 4268, and 723 Monmouth, Newport, Ky.; 'Phone South 107—X

RODEN ERNEST A., Secretary Canada Life Assurance Co. of Toronto, 307 to 310 Commercial Tribune Bldg; Telephone Main 3454

SHEEN GLENDON H.,

General Agent New York Life Insurance Co., Office, Traction Bldg, s.e.c. 5th and Walnut; Telephone Main 1233

SHUFF JOHN L., Office, 325 Race, s.w.c. 4th; Telephone Main 3415; Residence, 3875 Dakota Av

SIMPSON FRANK H.,

District Agent Southern Ohio The Mutual Benefit Life Insurance Co. of Newark, N. J., Office, 3d floor Ingalls Bldg; Telephone Main 1904

TAYLOR J. E., General Agent John Hancock Mutual Life Insurance Co. of Boston, Mass., Office, 208 Neave Bldg; Telephone Main 3126

WOODS R. P., Manager Manhattan Life Insurance Co. of New York for Ohio, Kentucky, Tennessee, West Virginia and Indiana, Office, Room 25, 222 W. 4th; Telephone Main 2063

(Plate Glass)

SHEPARD O. F., Agent Lloyds Plate Glass Insurance Co. of New York, Office, n.e.c. 5th and Main

SKIIF & CO., Resident Managers Maryland Casualty Company, Office, 1016-1017 Commercial Tribune Bldg; Telephone Main 3321. See Page 2056

Insurance Agents.

(The Letters f, l, b and c in Parenthesis Indicate Fire, Life, Bond and Casualty)

Abraham Victor M (c) 1332 Union Trust Bldg

Adams Ben A (f) 1305 1st Nat Bk Bldg

Alexander M L & Co (f and c) 1211 1st Nat Bk Bldg

ALLEN HORACE M., General Agent the Equitable Life Assurance Society of the United States, Office, 4th floor Union Trust Bldg, n.w.c. 4th and Walnut; Telephone Main 1817

Allison B M & Geo D (c) 39 E 3d

Anderson U S G (l) 609 Union Trust Bldg

Archer B T & Co (f and c) 60 Atlas Bk Bldg

Babbitt & Brown (f, l and c) 84 St Paul Bldg

Baily Hezekiah B (l) 312 Union Trust Bldg

BAIR O. W., Manager Phoenix Mutual Life Insurance Co. of Hartford, Conn., for Central and Southern Ohio; Office, 1104 to 1106 Union Trust Bldg; Telephone Main 1250

Baylor Courtenay (l) 1607 Union Trust Bldg

CINCINNATI SCHOOL OF PHONOGRAPHY.

A. R. CAMPBELL PRIN

HARRISON BLDG.
31-E, 4TH ST. CINTI, O.

Beech & Wood (l) 803 Mer Lib Bldg
Bellows I W (c) 530 Union Trust Bldg
Benndorf K F & Co (f and c) 1305 1st Nat Bk Bldg

Benson Walter C (l) 312 Union Trust Bldg
Blain F J & Co (f) 1331 Union Trust Bldg

Bloch Sol (l) 325 Race

Bloom Isaac (l and c) 524 Union Trust Bldg

Bloom Moses (l) 1309 Traction Bldg

Bofinger & Hopkins (f) 540 Main

Bogie H R & Co (f) rm 5, 142 E 4th

Boning H E (f) 708 Traction Bldg

Borger Bernard (l) 1300 Traction Bldg

Boswell Wm (l) 507 Chamber of Commerce Bldg

BRANDEBURY S. M., Manager The Mutual Life Insurance Co. of New York, Office, 616 to 626 Union Trust Bldg; Telephone Main 4671

BRAUNSTEIN J. B. & CO., Agents Phoenix of Hartford, 9th floor Rawson Bldg, n.e.c. 4th and Elm; 'Phone Main 390

Breitenbach L W (f) 1401 1st Nat Bk Bldg and 1737 Vine

Bremer John (f) 304 Vine

Britton John W (l) 1104 Union Trust Bldg

Brookfield Carroll (l) 507 Cham of Com Bldg

Brown Geo H (l) 18th fl 1st Nat Bk Bldg

Bruehl W A R & Co (l) 604 4th Nat Bk Bldg

BRUENGER WM. F. Life, Fire and Accident Insurance, Office, 3d floor Ingalls Bldg

Buckner Wm T (f) 221 E 4th

Burton Wm T (f and l) 1410 1st Nat Bk Bldg

Buss E R (c) 1614 Union Trust Bldg

Byrley J H (l) 503 1st Nat Bk Bldg

Carey & Zimmerman (f) 41 E 4th

Clemons B T (f) 1001 1st Nat Bk Bldg

Clemons Wm H (f) 1001 1st Nat Bk Bldg

Cloud & Cox (f and c) 304 1st Nat Bk Bldg

Cloud Jos A (f) 304 1st Nat Bk Bldg

Crawford Frank E (l) 325 Race

Crist Wilson (c) 4 Fosdick Bldg

Darnall Robt Y (c) 4 Fosdick Bldg

Dauner Chas J & Son (f and c) 606 Mer Lib Bldg

Davis Mark (l) 307 Com Trib Bldg

Davis & Wareheim (c) 217 Johnston Bldg

DeCamp Hiram A (l) 502 1st Nat Bk Bldg

DeCamp J M (f) s w c 3d and Main

Dierkes J H (l) 1300 Traction Bldg

Dierkes L B (l) 1300 Traction Bldg

Dieterly G C (l) n e c 7th and Race

Diggins H M (c) 20 Masonic Temple

DILLHOFF & SCHWEER, (f, l, c and b) 512 First National Bank Bldg; 'Phone Main 4268

Dirr Gabriel (f and c) 3691 Colerain Av

Dix Thos Q (l) 1614 Union Trust Bldg

Dolph John (l) 18th fl 1st Nat Bk Bldg

Dorman J C (c) 222 E Front

Doyle John (c) 11 Pickering Bldg

PRINTING

SPECIALTY OF CIRCULAR WORK FOR MAILING
LETTERS-CIRCULARS-BOOKLETS-FOLDERS
QUICK SERVICE - FINE WORK

The Circular Advertising Co

411-413 SYCAMORE ST., PHONES MAIN 2497-4795

QUALITY

AND
PURITY

**NAME
PLATES**

The James Murdock Co.
116 Opera Place CINCINNATI, O. U.S.A.

MANUFACTURERS
TELEPHONE MAIN 184

Insurance Agents—Continued.

DREWRY L. D. & CO., State Agents The Mutual Benefit Life Insurance Co. of Newark, N. J., Office, Ingalls Bldg; Telephone Main 1694. See Page 2057

Drexelius X B & Co (f, l and c) 1404 1st Nat Bk Bldg

DUNBAR WILLIAM M., Special Agent Mutual Benefit Life Insurance Co. of Newark, N. J., Office, 3d floor Ingalls Bldg; Telephone Main 1694; Residence, College Hill

Duncan A E (credit) 1231 Union Trust Bldg
Earenfight C H (l) 52 Perin Bldg
Edwards Nelson J (c) 20 Masonic Temple
Ellis A T (b) 312 Union Trust Bldg

ELLIS SAMUEL P., Associate General Agent Provident Life & Trust Co. of Philadelphia, Rooms 312 to 315 Union Trust Bldg; Telephone Main 1605; Residence, flat 21 The Roslyn; Residence Telephone North 722—X

Esterman Louis J (l) 4 Johnston Bldg
Evers Herman H (f) 1310 Main
Farley John S & Son (f) 603 1st Nat Bk Bldg

Feinknopf Paul (l) 210 Johnston Bldg
Finke H F (f) 608 Traction Bldg
Fitch E O (f) 1211 1st Nat Bk Bldg

FOLEY JAMES L., Manager The Law's Insurance Agency Co., Fourth National Bank Bldg, 20 and 22 E. 4th; Telephone Main 855

FORD COLLIN, Manager Aetna Life Insurance Co. of Hartford, Conn., 504 to 512 Commercial Tribune Bldg. See Page 2054

Ford Wm (l) 508 Com Trib Bldg
Frcrtney P R (f and c) 3d fl Masonic Temple

Gansel C O & Co (f, l and c) 1312 1st Nat Bk Bldg

Garber Fred H C (f) 946 Clark
General Underwriting Co (The) (c) 1501 1st Nat Bk Bldg

GLEASON JOS. M., 67, 68 and 69 Mitchell Bldg, Boiler, Accident, Employers' Liability; Hartford Steam Boiler; Travelers' Ins. Co.; Telephone Main 1157

Gleason Wm E (c) 67 Mitchell Bldg
Grafe F A (l) 213 Johnston Bldg

GRAY, DOLLE & LATTA, Insurance Agents, 96 Ingalls Bldg; Telephone Main 396

Groves Jesse L (c) 312 Traction Bldg
Gruber Edmund (f) 4 E Liberty
Grueter J Leo (f) 743 State Av
Gunther, Plummer & Wuest (f and c) 1307 1st Nat Bk Bldg

THE SCHMITT SHOW CASE CO.

MANUFACTURERS OF

STORE FIXTURES

AND

SHOW CASES.

209 and 211 MAIN STREET,

Telephone Main 1173.

CINCINNATI, O.

GUNTRUM L. E. & CO., Fire, Life and Casualty Insurance, 1207 First National Bank Bldg; Telephone Main 1741

Hammell A J & Son (f) rm 33 n e c 5th and Main

HARDING ED. C., Fire, Sprinkler, Leakage, Steam Boiler, General Liability, 703 Traction Bldg; Telephone Main 1876. See Page 2055

HARKNESS A. S. & CO., General Agents Maryland Casualty Co.; Fire, Accident, Health, Burglary, Steam Boiler, Liability, Elevator, Plate Glass Insurance and Surety Bonds, 122 and 123 Carlisle Bldg; Telephone Main 2158

Hart W F (f) 77 Perin Bldg

Hauser Arthurd D (l) 3d fl Ingalls Bldg

Heckle's John Sons (c) 1300 1st Nat Bk Bldg

Heckle John & Sons (f and c) 1300 1st Nat Bk Bldg

HECKLE W. S. & CO.,

Fire, Life, Accident, Plate Glass, Employers' Liability, Steam Boiler, etc., 12th floor First National Bank Bldg; Telephone Main 553

Heister J P (f) rm 708 s e c 5th and Walnut

Henry Jas P (l) 307 Mer Lib Bldg

Herzog H S (l) 207 Johnston Bldg

Heyroth O H (l) 207 Johnston Bldg

Eigh Geo H (f) 2439 Eastern Av

Hill W C (l) 1607 Union Trust Bldg

Hiller Gottlieb (l) 604 4th Nat Bk Bldg

Holterhoff Ralph (l) 3d fl Ingalls Bldg

Holzman Alfred (l and c) 1333 Union Trust Bldg

Horton A C (c) 1706 1st Nat Bk Bldg

Howard M R (l) 416 Union Trust Bldg

Hughes Irvin L (l) 707 Union Trust Bldg

Hummel Perkins & Co (c) 1706 1st Nat Bk Bldg

Humphreys Robt W (c) 38 Wiggins Block

Huntington Frederic G (c) rm 4, 41 E 4th

Hutchins Harry Walter (l) 52 Perin Bldg

Hutson Albert E (l) 707 Union Trust Bldg

IREDELL CHAS. J., General Agent Penn Mutual Life Insurance Co. of Philadelphia, Pa., Office, 517 to 524 Union Trust Bldg; Telephone Main 432

IREDELL J. W., General Manager Penn Mutual Life Insurance Co. of Philadelphia, Pa., for Ohio, Kentucky and Tennessee, Office, 517 to 524 Union Trust Bldg; Telephone Main 432

Isaacs Morris H (f, l and c) 608 Traction Bldg

Jans A H (l) 2504 Gilbert Av

Jewell E W (l) 325 Race

Johnson Evan Lewis (l) 944 Elberon Av

Johnson Parke S (b) 1300 1st Nat Bk Bldg

JOHNSON W. R., (Fire) 149 E. 3d; Telephone Main 1083

JOHNSON WM. M., (Fire, Life and Casualty) 1307 First National Bank Bldg; Phone Main 1830

Jones, Montgomery & Haass (f l and c) rm 704 s e c 5th and Walnut

JONES WM. B., General Agent State Mutual Life Assurance Co. of Worcester, Mass., Office, Mitchell Bldg

Jung Edward W (l) 416 Union Trust Bldg

Keeler & Gallagher (f) 1206 Traction Bldg

Kellogg Robt H (l) 4 Johnston Bldg

Kemper Chas W (c) 104 Neave Bldg

Kemper Roger H (f) 1212 Traction Bldg

Kilduff Thos A (l) 1304 Traction Bldg

KLAPPERT WM. & CO., Insurance Agents, (Fire, Life and Casualty) 1401 First National Bank Bldg; Telephone Main 993

Kleine Alphonsus (f) 1404 1st Nat Bk Bldg

**THE WILLIAMS DIRECTORY CO.,
DIRECTORY PUBLISHERS,**

208 Post Square,

CINCINNATI, O.

KLEVE CARL & CO.,

Sole Representatives Sun Insurance Office of London, Eng., Rochester Insurance Co. of New York, United Firemen's Insurance Co. of Philadelphia, Milwaukee Mechanics Insurance Co. of Milwaukee, Metropolitan Fire of Chicago, Niagara Fire Insurance Co of N. Y., Room 708, s.e.c. 5th and Walnut; Telephone Main 1496

Klick & Burnet (f and c) 1408 1st Nat Bk Bldg

KLUM HIRAM B., (f.) 1201 First National Bank Bldg; Telephone Main 482

Knost Herman (f, l and c) 1212 Traction Bldg

Knost & Kemper (plate glass) 1212 Traction Bldg

Krager Conrad (f, l and c) 1505 Vine

Lasker Isaac E (c) 1614 Union Trust Bldg

LAW'S INSURANCE AGENCY CO. (THE), Fire, Tornado, Marine and Accident, Fourth National Bank Bldg, 20 and 22 E. 4th

Law W F (f) 303 4th Nat Bk Bldg

Learned T P (l) 2129 St James Av

LEIDING J. H., (Fire and Casualty) Fire Insurance Agent and Manager National Fire Insurance Co. of Allegheny, Pa., and Allemannia Fire Insurance Co. of Pittsburgh, Pa., for Southern Ohio, Office, 3 Masonic Temple, n.e.c. 3d and Walnut; Telephone Main 2712. See Page 2058

Lent Loui A (f) 1202 1st Nat Bk Bldg

Levendorf Wm (f, l and c) 21 Carew Bldg

Levoy W P (l) 1300 Traction Bldg

Linahan Jos J (c) 67 Mitchell Bldg

Logan Chas E (l) 4 Johnston Bldg

Lovejoy & Spear (f and c) 8th fl Rawson Bldg

Ludeke Edward (f) 1410 1st Nat Bk Bldg

Luthy Edmund (f) 121 E 3d

McFaddin A N (f and l) rm 5, 122 W 4th

McFarlane C B (l) 402 Union Trust Bldg

McGary Clifford C (f) 1620 Chase Av

McKeag Chas E (l) 507 Johnston Bldg

McLaughlin Grace M (f, l and c) 409 Johnston Bldg

Mack M J & M W (l) 504 Traction Bldg

Magly & Mayer (f, l and c) 310 Traction Bldg

Marfield Elliott (l) 416 Union Trust Bldg

Markland S B (c) 207 Neave Bldg

Marshall Chas E (f, l and c) 1402 1st Nat Bk Bldg

Mead N K (l) 713 Com Trib Bldg

Meyer D B (f, c and l) 1314 1st Nat Bk Bldg

MILLIKAN JAS. R., Special Agent The Fidelity & Casualty Co. of New York, 201 and 202 Neave Bldg; Telephone Main 2101

Miner S L (c) rm 55, 448 Main

Molloy Peter J (f, l and c) 1410 1st Nat Bk Bldg

Monroe Wm M (f) 1310 1st Nat Bk Bldg

Morcom F C (c) 1706 1st Nat Bk Bldg

Morgan Noah (l) 501 Odd Fellows' Temple

Morrell Geo E (f and l) rm 305, 519 Main

Moylan Wm T (l) 1300 Traction Bldg

Moyle Samuel A (l) 1431 Union Trust Bldg

Muller Henry H (l) 7th fl Rawson Bldg

Murphy D C (c) 305 Neave Bldg

Murray A K & F F (f) 1011 Com Trib Bldg

Neare Geo W, Gibbs & Co (f and m) 717 Union Trust Bldg

Neff C Gordon & Co (f) 1310 1st Nat Bk Bldg

Newman E J (l and c) 58 Perin Bldg

Nippert Herman J (l) 3d fl Ingalls Bldg

O'Brien M H (l) 803 Mer Lib Bldg

Oehler L J (f) 202 W 7th

Palmer Robt B (l) 3d fl Ingalls Bldg

Parks Fred J (l and c) Stag Hotel

Peaslee John B (l) 515 Johnston Bldg

Poage R B (l) 1300 Traction Bldg

POHLMAN G. W. (f.), 1201 First National Bank Bldg; Telephone Main 482

POHLMAN GEO. W., jr. (f.), 1201 First National Bank Bldg; Telephone Main 482

**SHORTHAND
DAY AND NIGHT SCHOOL
CINTI SCHOOL OF PHONOGRAPHY
HARRISON BLDG.
31-E, 4TH ST. CINTI, O.**

Poland Wm B & Co (f) 1101 4th Nat Bk Bldg

Post Alfred H & Co (m) 802 Traction Bldg

Pyle Theo W (f) 1622 Chase Av

RANDALL SINCLAIR, General Agent Provident Savings Life Assurance Society of N. Y., 707 and 708 Union Trust Bldg; Telephone Main 2241

Rauh Fred & Co (f and c) 1202 1st Nat Bk Bldg

Rathborne G W (f) 818 Elm

Ready G D (l) 93 Perin Bldg

Renner H Clay (l) rm 25, 222 W 4th

RENO HERBERT N., District Manager Standard Life and Accident Insurance Co. of Detroit, Mich., Office, Room 1015 Mercantile Library Bldg; Telephone Main 2650

Rice Chas A J S (f) 11 Fosdick Bldg

Riedinger Henry B (f and l) 512 1st Nat Bk Bldg

Ringold John A (l) 21 Carew Bldg

Robb Daniel L (l) 312 Union Trust Bldg

Roberts John (f and l) 417 Walnut

Roden Ernest A (l) 309 Com Trib Bldg

Rothier & Benus (f) 121 E 3d

ROTHIER C. C. & CO., Fire, Accident, Plate Glass and Tornado Insurance, 12th floor First National Bank Bldg; Telephone Main 989

Ruhsmeier Henry (c) rm 4, 142 E 4th

Runck Chas F & Co (f l and c) 606 1st Nat Bk Bldg

Runck John F (f l and c) 1206 1st Nat Bk Bldg

Runck Lewis F (f l and c) 1206 1st Nat Bk Bldg

Runyan W K (l) 312 Union Trust Bldg

RYAN EFFIE V., Agent New York Life Insurance Co., Office, The Somerset, Avondale; Telephone North 1872—X

Sachs Morris (l) 4 W 3d

Sayers Life Agency Co (The) 323 Carlisle Bldg

Sayres Dr Konn B (l) 1300 Traction Bldg

SCHELL ALBERT W. & CO., Fire, Tornado, Marine, Boiler and Accident Insurance; Managers for Hamilton County of the Hartford Fire Insurance Co., 1410 and 1411 First National Bank Bldg; Phone Main 43

Schroeder Chas J & Son (f) 1130 York

Schwab Abraham (l) 508 Com Trib Bldg

SEARS INSURANCE AGENCY CO. (THE), (Fire, Life and Casualty) Fosdick Bldg, 41 E. 4th

Sextro Jos G (f) 616 W 6th

Shafer F W (l) 504 Com Trib Bldg

Sharman John (l) rm 51, 330 W 9th

Sheen Clendon H (l) 1300 Traction Bldg

SHEPARD O. F., Agent Lloyds Plate Glass Insurance Co. of New York, Office, n.e.c. 5th and Main

Sherlock J C (f) 2 Swift Bldg

ADDRESSING

ENVELOPES, ETC. ADDRESSED
BY HAND OR MACHINE

The Circular Advertising Co

411-413 SYCAMORE ST. PHONES MAIN 2497-4795

QUALITY

AND
PRICED

**STAMPS
and SEALS**

The James M.urdock Jr. Co.
115 Opera Place CINCINNATI, O. U.S.A.

MANUFACTURERS
TELEPHONE MAIN 184

Insurance Agents—Continued.

Shipley Edward E (f and c) 603 1st Nat Bk Bldg
Shuff John L (1) 325 Race
SIMPSON FRANK H., District Agent Southern Ohio The Mutual Benefit Life Insurance Co. of Newark, N. J., Office, 3d floor Ingalls Bldg; Telephone Main 3060
Simpson Robt (1) 26 Glenn Bldg
Skeldon Thos (1) 606 Lincoln Inn Court
Skiff & Co (f and c) 1016 Com Trib Bldg. See Page 2056
SKINNER DR. E. C., General Manager for Ohio, Kentucky and West Virginia for The Washington Life Insurance Co. of New York, Office, 605 Union Trust Bldg
Smith A C (1) n e c Gilbert Av and McMullan
Sowards Wm (f) 26 Swift Bldg
SPENCER M. A., (Life) Manager Franklin Life Insurance Co. and General Agent Metropolitan Accident and Health, 16 E. 4th
Stanley A O (c) 618 Johnston Bldg
Stecher Gustav L (c f and l) 312 Traction Bldg
Stern Chas J (1) 325 Race
Stevens S B (f, l and c) 1201 1st Nat Bk Bldg
Stiens Frank C (f and l) 4172 Hamilton Av
Stout Robt H (1) rm 32 s e c Court and Main
Straus Alex (f and l) 96 Ingalls Bldg
Straus Mrs Henry (f, l and c) 1202 1st Nat Bk Bldg
Sturm Isaac (f, l and c) 1310 1st Nat Bk Bldg
Sturm Simon (f, l and c) 116 E 3d
Swasey John & Co (f) 1408 1st Nat Bk Bldg
Tarr Walter H & Son 612 W 5th. See Page 2112
Taylor J E (1) 208 Neave Bldg
Thompson John E (f, l and c) 213 Johnston Bldg
Townley Fred L (f and c) 1409 1st Nat Bk Bldg
Troy Ernst (f, l and c) 1305 1st Nat Bk Bldg
Wachman David (1) 1300 Traction Bldg
Wahle Gustave R (f) 9th fl Rawson Bldg
Walker N R (f l and c) 108 Bell Block
Waterman J H (l and c) rm 47, 514 Main
Webb & Head (c) 78 Perin Bldg
Weiskittel Robt E (1) 1300 Traction Bldg
WEISS E. F., Fire, Tornado, Accident, Life, Health, Liability Insurance. Office, 1308 First National Bank Bldg; Telephone Main 398. See Page 2058
Whiteman John P (f) 1310 1st Nat Bk Bldg
Wild C R (l and c) 209 Bell Block

The SCHMITT SHOW CASE Co.

Successors to { Schmitt & Co., . . . Est. 1893.
Schmitt, Wiegel & Co., " 1876.
L. Wiegel & Co., " 1867.
Schmitt & Bro., " 1851.

SHOW CASES & STORE FIXTURES

209 and 211 MAIN STREET,
Telephone Main 1173.

Williamson Albert (f) 1550 Chase Av
Wilson Adam B (f) 96 Ingalls Bldg
Wirth Louis (1) 807 Mer Lib Bldg
Witham A R (f) 7 Masonic Temple
Witham Miss J E (f) 7 Masonic Temple
Witherspoon T G (1) 803 Mer Lib Bldg
Woerner & Sidel (f, l and c) 106 Bell Block
Wood J & C E (f) rm 32, 514 Main
Woods R P (1) rm 25, 222 W 4th
Wright J Gano & Co (f and c) 1413 1st Nat Bk Bldg
Wulfekoetter J H (f) rm 14 sec 6th and Vine
YERGER WM. D., General Agent Provident Life & Trust Co. of Philadelphia, Rooms 312 to 315 Union Trust Bldg; Telephone Main 1605

Insurance Brokers.

Babbit & Brown 84 St Paul Bldg
Britton John W 1015 Mer Lib Bldg
Burton Wm T 1410 1st Nat Bk Bldg
Dolle Edward H 96 Ingalls Bldg
Drexel, Browne & Co 801 Traction Bldg
Goldburg Maurice 15 Carew Bldg.
Hall John B 96 Ingalls Bldg
Haseltine E T 1015 Mer Lib Bldg
Mack L J 96 Ingalls Bldg
Neare Geo W, Gibbs & Co 717 Union Trust Bldg
Neff C. Gordon & Co 1310 1st Nat Bk Bldg
Straus Alex 96 Ingalls Bldg
Townley Fred L 1409 1st Nat Bk Bldg
Weitzel J F rm 47, 514 Main
Wilson Adam B 96 Ingalls Bldg

Insurance Companies.

(Home)

American Druggists Fire 802 Mer Lib Bldg

BANKERS RESERVE FUND LIFE

INSURANCE CO. (THE), Judge Aaron McNeill, President; Chas. L. Ainsworth, Vice President; Dr. T. V. Fitzpatrick, Medical Director; Judge Wm. W. Prather, General Counsel; Frank B. Ainsworth, Secretary and General Manager, 425 E. 4th; Phone Main 377

CINCINNATI EQUITABLE FIRE INSURANCE CO., Frank J. Jones, President; Louis E. Miller, Vice President; E. H. Ernst, Secretary, Treasurer and Surveyor, 38 E. 3d; Telephone Main 3318
Cincinnati Mutual Fire Insurance Co (The) 3 Masonic Temple. See Page 2058
Cincinnati Underwriters (f) 121 E 3d

Columbia Life Insurance Co., The,

Felix G. Cross, President; James A. Green, Vice President; Bradford Shinkle, Vice President; J. Warren Keifer, Vice President; Maurice J. Freiberg, Vice President; Dr. Chas. Weber, Vice President; Dr. J. M. Crawford, Treasurer; Herman Brockman, Secretary; Edward W. Hyde, Actuary; Frank B. Cross, Medical Director; E. W. Mitchell, Consulting Medical Director; S. M. Cross, Auditor; T. DeWitt Gance and H. C. Moore, Superintendents of Agents; Home Office, 7th floor, Rawson Bldg; Phone Main 4487.

Columbia Life 7th fl Rawson Bldg
Eureka F & M 121 E 3d
Fire Underwriters Agency of the National 1201 1st Nat Bk Bldg
German American Health & Accident 64 Atlas Bk Bldg

GERMAN MUTUAL INSURANCE CO. OF CINCINNATI, (Fire) s.w.c. 12th and Walnut. ☞ See Page 2058
Interstate Life Assurance Co (The) 711 Mer Lib Bldg
Knights Templars' & Masonic Mutual Aid Association (The) (l) 612 W 6th
Merchants' & Manufacturers' (f and m) 404 1st Nat Bk Bldg
Metropolitan Identification & Registration 606 1st Nat Bk Bldg
National (f) 1201 1st Nat Bk Bldg
OHIO MUTUAL LIFE INSURANCE CO. OF CINCINNATI, 609 Mercantile Library Bldg; 'Phone Main 4720
Retail Druggists' Mutual Fire rm 81, 518 Walnut
Security (f and m) 121 E 3d

SUN MUTUAL INSURANCE CO.

OF CINCINNATI, Office, s.w.c. 13th and Bremen; Telephone Canal 730

Union Central Life Insurance Co.

of Cincinnati, John M. Pattison, President; R. S. Rust, LL. D., Vice President; E. P. Marshall, Secretary; J. R. Clark, Treasurer; Clark W. Davis, M. D., and Jno. L. Davis, M. D., Medical Directors; Maxwell & Ramsey, Counsel; Office, S. E. Cor. Fourth and Central Av.; E. W. Jewell, General Agent, s.w.c. 4th and Race; Allan Waters, Superintendent of Agencies.

Union Central Life 355 W 4th city agency 325 Race

WESTERN & SOUTHERN LIFE INSURANCE CO. OF CINCINNATI (THE), Frank Caldwell, President; W. J. Williams, Secretary; Home Office, n.e.c. 4th and Broadway; Branch Offices, n.w.c. 7th and Elm, 606 Lincoln Inn Court and Goodall Bldg, 330 W. 9th

Young Men's Mutual Life Association 406 1st Nat Bk Bldg

(Accident.)

PREFERRED ACCIDENT INSURANCE CO. (THE) OF NEW YORK, Nelson J. Edwards, Manager for Southern Ohio, 20 Masonic Temple

(Credit.)

OCEAN ACCIDENT AND GUARANTEE CORPORATION (THE) LIMITED OF LONDON, 1231 Union Trust Bldg; 'Phone Main 3834

(Life)

CANADA LIFE ASSURANCE CO.

OF TORONTO, Mark Davis, Manager; Ernest A. Roden, Secretary, 307 to 310 Commercial Tribune Bldg; Telephone Main 3454

FEDERAL LIFE INSURANCE CO. OF CHICAGO, Chas. E. McKeag, District Manager, 507 Johnston Bldg; 'Phone Main 2995

HOME LIFE INSURANCE CO. OF

NEW YORK, W. A. R. Bruehl & Co., Managers for Ohio, Southern Indiana and Northern Kentucky, Office, Rooms 604, 605 and 606 Fourth National Bank Bldg, 18-22 E. 4th; Telephone Main 2002

MANHATTAN LIFE INSURANCE CO. OF NEW YORK, R. P. Woods, Manager for Ohio, Kentucky, Tennessee, West Virginia and Indiana, Office, Room 25, 222 W. 4th; Telephone Main 2063

The Cincinnati School of Photography is thorough and practical. I heartily recommend it.

H. B. Smith

HARRISON BUILDING,
31 E. 4th st. CINCINNATI.

MUTUAL BENEFIT LIFE INSURANCE CO. OF NEWARK, N. J., L. D. Drewry & Co., State Agents, Office, Ingalls Bldg; Telephone Main 1694. ☞ See Page 2057

NATIONAL LIFE INSURANCE CO. OF MONTPELIER, VT., Harry Walter Hutchins, General Manager for Southwestern Ohio and Southeastern Indiana, 52 Perin Bldg, n.w.c. 5th and Race; Telephone Main 4276

NEW YORK LIFE INSURANCE

CO., Clendon H. Sheen, General Agent, Office, Traction Bldg, s.e.c. 5th and Walnut; Telephone Main 1233

STATE LIFE INSURANCE CO. OF INDIANAPOLIS, Beech & Wood, Managers for Southern Ohio, 803 Mercantile Library Bldg

(Plate Glass)

LLOYDS PLATE GLASS INSURANCE CO. OF NEW YORK, O. F. Shepard, Agent, Office, n.e.c. 5th and Main

(Steam Boiler)

HARTFORD STEAM BOILER INSPECTION AND INSURANCE CO. of Hartford, Conn., 67, 68 and 69 Mitchell Bldg; Telephone Main 1157; Joseph M. Gleason, Special Agent

(Title)

GUARANTEE TITLE & TRUST

CO. (THE), s.e.c. Court and Main; Telephone Canal 2304. ☞ See Page 1957

Insurance Companies.

(Agencies.)

(The Letters f, l and c in Parenthesis Stand for Fire, Life and Casualty)

AETNA INSURANCE CO. OF HARTFORD, CONN. (f.) Keeler & Gallagher, General Agents, 1206 to 1213 Traction Bldg; Telephone Main 327

Aetna of Hartford Conn (f) 704 Traction Bldg

Aetna Indemnity of Hartford Conn (c) 1300 1st Nat Bk Bldg

Aetna Indemnity Co of Hartford Conn (burglary and theft) 1308 1st Nat Bk Bldg

Aetna Indemnity Co of Hartford Conn (plate glass) 1213 Traction Bldg

Aetna Indemnity of Hartford Conn (c) 1307 1st Nat Bk Bldg

Aetna Life & Accident of Hartford Conn 606 1st Nat Bk Bldg

AETNA LIFE INSURANCE CO. OF HARTFORD, CONN., Collin Ford and Wm. Ford, Managers, 504 to 512 Commercial Tribune Bldg. ☞ See Page 2054

MAILING LISTS

ACCURATE LISTS OF ALL KINDS
LARGEST REFERENCE LIBRARY IN THE WEST

The Circular Advertising Co

411-413 SYCAMORE ST., PHONES MAIN 2-497-4795

QUALITY

**METALIC
GOODS**

The James Murdock Jr. Co.
116 Opera Place CINCINNATI O U.S.A.

MANUFACTURERS
TELEPHONE MAIN 184

PRICE

Insurance Companies, Agencies—Continued.

- Aetna Life of Hartford Conn (c) 1706 1st Nat Bk Bldg
- Agricultural of Watertown N Y (f) 1211 1st Nat Bk Bldg
- Agricultural of Watertown N Y (f) 8 Fosdick Bldg
- Allemannia Fire of Pittsburgh 3 Masonic Temple
- Alliance Marine of Phila 717 Union Trust Bldg
- Alliance of Phila (f) 1001 1st Nat Bk Bldg
- American Assurance Co of Phila 58 Perin Bldg
- American Benevolent of St Louis (c and l) 209 Bell Block
- American of Boston (f) 1202 1st Nat Bk Bldg
- American Bonding of Baltimore Md (burglary) 1401 1st Nat Bk Bldg
- American Central of St Louis (f) 1305 1st Nat Bk Bldg
- American Central of St Louis (f) 717 Union Trust Bldg
- American Credit Indemnity Co (The) of N Y 1332 Union Trust Bldg
- American Fidelity of Montpelier Vt (c and burglary) 1333 Union Trust Bldg
- American Fire of Newark N J 1307 1st Nat Bk Bldg
- American Fire of Phila 1402 1st Nat Bk Bldg
- American Fire of Phila 1312 1st Nat Bk Bldg
- American Fire of Phila 1206 1st Nat Bk Bldg
- American Fire of Phila 606 1st Nat Bk Bldg
- American Fire of Phila 3 Masonic Temple
- American Fire of Phila 116 E 3d
- American of Newark N J (f) 1307 1st Nat Bk Bldg
- American of Phila (c) 104 Neave Bldg
- Atlas Assurance Co of England (f) 1202 1st Nat Bk Bldg
- Assurance of America of N Y (f) 603 1st Nat Bk Bldg
- Atlanta-Birmingham Fire of Atlanta Ga 1210 1st Nat Bk Bldg
- Bankers' Life of Des Moines Ia 1333 Union Trust Bldg
- Bankers' Surety Co of Cleveland O (bond) 1410 Traction Bldg
- Berkshire Life of Pittsfield Mass 21 Carew Bldg
- Boston of Boston Mass 708 Traction Bldg
- British America Assurance of Toronto (f) 1207 1st Nat Bk Bldg
- British American of N Y (f) 1016 Com Trib Bldg
- Buffalo Commercial of Buffalo (f) 1300 1st Nat Bk Bldg
- Buffalo German of Buffalo (f) 1300 1st Nat Bk Bldg
- Caledonian of Edinburgh (f) 1312 1st Nat Bk Bldg
- Caledonian of Scotland (f) rm 33 206 E 5th
- Caledonian of Scotland (f) 1409 1st Nat Bk Bldg
- Calumet of Illinois of Chicago (f) 1401 1st Nat Bk Bldg
- Camden Fire Association (The) of Camden N J 121 E 3d
- Camden Fire Association of Camden N J 1202 1st Nat Bk Bldg
- Canada Life Assurance of Toronto 307 Com Trib Bldg
- Casualty Co of America of N Y (c) 1501 1st Nat Bk Bldg
- Central Accident of Pittsburgh 1404 1st Nat Bk Bldg
- Central Accident of Pittsburgh 303 4th Nat Bk Bldg
- Central Accident of Pittsburgh 530 Union Trust Bldg
- Central Manufacturers' Mutual of Van Wert O (f) 7 Masonic Temple
- Citizens' of St Louis Mo (f) 1312 1st Nat Bk Bldg
- City of New York of N Y (f) 1202 1st Nat Bk Bldg
- Colonial of N Y (f) 1411 1st Nat Bk Bldg
- Columbia of Dayton O (f) 3 Masonic Temple
- Columbia of N J (marine) 717 Union Trust Bldg
- Columbia of N J (automobile) 96 Ingalls Bldg
- Columbia of New Jersey of Jersey City (c) 1305 1st Nat Bk Bldg
- Columbian National Life of Boston 1607 Union Trust Bldg
- Commerce of Albany N Y (f) 603 1st Nat Bk Bldg
- Commercial Union of England (f) 1411 1st Nat Bk Bldg
- Commercial Union Fire of New York 1312 1st Nat Bk Bldg
- Commercial Union of London (f) 1314 1st Nat Bk Bldg
- Commercial Union of London Eng (f) 1408 1st Nat Bk Bldg
- Commonwealth of New York (f) 116 E 3d
- Concordia Fire of Milwaukee 3 Masonic Temple
- Concordia Fire of Milwaukee 1206 1st Nat Bk Bldg
- Concordia Fire of Milwaukee 606 1st Nat Bk Bldg
- Connecticut Fire of Hartford Conn 11 Fosdick Bldg
- Connecticut Fire of Hartford Conn 121 E 3d
- Connecticut General Life of Hartford Conn 93 Perin Bldg
- Connecticut Mutual Life of Hartford Conn 4 Johnston Bldg
- Connecticut Mutual Life of Hartford Conn 704 Traction Bldg
- Continental Casualty Co of Chicago 217 Johnston Bldg
- Continental Fire of N Y 1331 Union Trust Bldg
- Continental of N Y (f) 540 Main
- Cooper of Dayton O (f) 1314 1st Nat Bk Bldg
- Cooper of Dayton O (f) 1130 York
- Cooper of Dayton O (f) 1404 1st Nat Bk Bldg
- Delaware of Philadelphia (f) 603 1st Nat Bk Bldg
- Detroit F & M of Detroit Mich 704 Traction Bldg
- Eagle Fire of N Y 1312 1st Nat Bk Bldg
- Eagle Fire of N Y 1331 Union Trust Bldg
- Eastern Fire of New Jersey 703 Traction Bldg
- Empire State Surety Co of N Y (c) 38 Wiggins Block
- Employers' Liability (Ltd) of London (c) gen agency 39 E 3d
- Employers' Liability Assurance Corporation (Ltd) of London 704 Traction Bldg
- Employers' Liability Assurance Corporation of London 84 St Paul Bldg

THE SCHMITT SHOW CASE CO.

MANUFACTURERS OF

SHOW CASES,

STORE, BANK and OFFICE FIXTURES.

209 and 211 MAIN STREET,

Telephone Main 1173.

CINCINNATI, O.

Employers' Liability of London (c) rm 8, 41 E 4th
 Equitable F & M of Providence R I 1413 1st Nat Bk Bldg
EQUITABLE LIFE ASSURANCE SOCIETY (THE), of the United States, Horace M. Allen, General Agent, Office, 4th floor Union Trust Bldg, n.w.c. 4th and Walnut; Telephone Main 1817
 Farmers' & Merchants' of Lincoln Neb (f) 1413 1st Nat Bk Bldg
 Farmers' & Merchants' of Lincoln Neb (f) 1206 1st Nat Bk Bldg
 Federal Life of Chicago 507 Johnston Bldg
 Federal of N J (f and m) 717 Union Trust Bldg
FIDELITY & CASUALTY OF N. Y., James R. Millikan, General Agent, 201 and 202 Neave Bldg; Telephone Main 2101
 Fidelity & Casualty of New York 1401 1st Nat Bk Bldg
 Fidelity & Casualty of N Y 3 Masonic Temple
 Fidelity & Casualty Co of N Y 1409 1st Nat Bk Bldg
 Fidelity & Casualty of N Y (c) 1331 Union Trust Bldg
 Fidelity Mutual Life of Phila 503 1st Nat Bk Bldg
 Fidelity Mutual Life of Phila 512 1st Nat Bk Bldg
 Fire Association of Phila 704 Traction Bldg
 Fire of the County of Phila 1310 1st Nat Bk Bldg
 Fire of Phila 1413 1st Nat Bk Bldg
 Fireman's Fund of San Francisco (f) 96 Ingalls Bldg
 Fireman's Fund of San Francisco (f) 1210 1st Nat Bk Bldg
 Fireman's Fund of San Francisco Cal (c) 1310 1st Nat Bk Bldg
 Firemen's of Newark N J (f) 1209 1st Nat Bk Bldg
 Franklin Fire of Phila 1310 1st Nat Bk Bldg
 Franklin Life of Springfield Ill 16 E 4th
 General Accident of Phila 4 Fosdick Bldg
 General Accident of Phila rm 4, 142 E 4th
 German Alliance Ins Association of New York (f) 1401 1st Nat Bk Bldg
 German American of New York (f) 1202 1st Nat Bk Bldg
 German Fire of Pittsburgh 3 Masonic Temple
 German Fire of Pittsburg 1206 1st Nat Bk Bldg
 German Fire of Pittsburg Pa 606 1st Nat Bk Bldg
 German Fire of Wheeling W Va 1312 1st Nat Bk Bldg
 German of Freeport Ill (f) 310 Traction Bldg
 German of Freeport Ill (f) 116 E 3d
 German of Freeport Ill (f) 1307 1st Nat Bk Bldg
 German of Indiana (f) 1308 1st Nat Bk Bldg
 German National of Chicago (f) 606 1st Nat Bk Bldg
 German National of Chicago (f) 8 Fosdick Bldg
 Germania Fire of N Y 608 Traction Bldg
 Germania Life of N Y 210 Johnston Bldg
 Girard F & M of Phila 1210 1st Nat Bk Bldg
 Glens Falls of Glens Falls N Y (f) 1307 1st Nat Bk Bldg
 Globe & Rutgers Fire of N Y 1201 1st Nat Bk Bldg
 Great Eastern Casualty & Indemnity of N Y 1312 1st Nat Bk Bldg
 Great Eastern Casualty & Indemnity of N Y 524 Union Trust Bldg
 Guarantee Registry Co of Cleveland O (c) 78 Perin Bldg
 Hancock The John Mutual Life of Boston 208 Neave Bldg
 Hanover of N Y (f) 304 1st Nat Bk Bldg
 Hanover Fire of N Y 717 Union Trust Bldg
 Hartford Fire of Hartford Conn 1016 Conn Trib Bldg
 Hartford Fire of Hartford Conn rm 33, 203 E 5th
 Hartford Fire of Hartford Conn 1411 1st Nat Bk Bldg
 Hartford Fire of Hartford Conn 1404 1st Nat Bk Bldg

**LEARN
 SHORTHAND**
 CINTI SCHOOL OF PHONOGRAPHY
HARRISON BLDG.
 31-E. 4TH ST. CINTI, O.

Hartford Fire of Hartford Conn 2 Swift Bldg
 Hartford Fire of Hartford Conn 1409 1st Nat Bk Bldg
 Hartford Fire of Hartford Conn, Chase Av and Hamilton Av
 Hartford Life of Hartford Conn 323 Carlisle Bldg
 Hartford Steam Boiler Inspection & Ins Co of Hartford Conn 67 Mitchell Bldg
 Hartford Steam Boiler Inspection & Ins Co of Hartford Conn 84 St Paul Bldg
 Hartford Steam Boiler of Hartford Conn 704 Traction Bldg
 Hartford Steam Boiler Inspection & Ins Co of Hartford Conn 116 E 3d
 Hartford Steam Boiler Inspection & Ins Co of Hartford Conn 1413 1st Nat Bk Bldg
 Hartford Steam Boiler Inspection & Ins Co 1411 1st Nat Bk Bldg
 Hartford Steam Boiler Inspection & Ins Co of Hartford Conn 1404 1st Nat Bk Bldg
 Hartford Steam Boiler Inspection & Ins Co of Hartford Conn 1207 1st Nat Bk Bldg
 Hartford Steam Boiler Inspection & Ins Co of Hartford Conn 1300 1st Nat Bk Bldg
 Home of N Y (f) 96 Ingalls Bldg
 Home F & M of California of San Francisco Cal 1305 1st Nat Bk Bldg
 Home Life of New York 604 4th Nat Bk Bldg
 Illinois Surety of Chicago Ill (bond) 512 1st Nat Bk Bldg
 Indemnity Fire of N Y 26 Swift Bldg
 Indemnity Fire of N Y 9 Fosdick Bldg
 Insurance Co of North America of Phila (f) 1404 1st Nat Bk Bldg
 Insurance Co of North America of Phila (f) 1001 1st Nat Bk Bldg
 Insurance Co of North America of Phila (marine) 717 Union Trust Bldg
 Insurance Co of North America of Phila (c) 116 E 3d
 Insurance of the State of Ill of Rockford Ill (f) 404 1st Nat Bk Bldg
 Insurance Underwriters' Agency of Spring Garden of Phila (f) 1201 1st Nat Bk Bldg
 Interstate Life of Indiana 1431 Union Trust Bldg
 Liverpool & London & Globe of Liverpool Eng (f) s w c 3d and Main
 Liverpool & London & Globe of England (f) 310 Traction Bldg
 Liverpool & London & Globe of Liverpool (f) 7 Masonic Temple
 Liverpool & London & Globe of England (f) 1413 1st Nat Bk Bldg
 Liverpool & London & Globe of Liverpool (f) 1404 1st Nat Bk Bldg
 Liverpool & London & Globe of England (f) 11 Fosdick Bldg
LLOYDS PLATE GLASS INSURANCE CO. of New York, O. F. Shepard, Agent, n.e.c. 5th and Main
 Lloyds Plate Glass of N Y 116 E 3d

TYPEWRITING

LETTERS IN IMITATION TYPEWRITING
 LARGEST CAPACITY - - BEST WORK

The Circular Advertising Co

411-413 SYCAMORE ST. PHONES MAIN 2497-4795

**Insurance Companies, Agencies—Continued.**

Lloyds Plate Glass of N Y 603 1st Nat Bk Bldg
 London Assurance (marine) 717 Union Trust Bldg
 London Assurance Corporation of London Eng (f) 1404 1st Nat Bk Bldg
 London & Lancashire of Liverpool Eng (f) 1401 1st Nat Bk Bldg
 Lumbermen's of Phila (f) 1300 1st Nat Bk Bldg
 Manhattan Life of N Y rm 25, 222 W 4th
 Mansfield Mutual Fire of Mansfield O 7 Masonic Temple
 Marine of London 303 4th Nat Bk Bldg
 Marine (Ltd) of England 1202 1st Nat Bk Bldg
 Marine (Ltd) of London 717 Union Trust Bldg
MARYLAND CASUALTY COMPANY, Skiff & Co., Resident Managers, Office, 1016-1017 Commercial Tribune Bldg; Telephone Main 3321. See Page 2056
 Maryland Casualty Co of Baltimore 122 Carlisle Bldg
 Maryland Casualty of Baltimore 1402 1st Nat Bk Bldg
 Maryland Casualty of Baltimore 606 1st Nat Bk Bldg
 Massachusetts Mutual Life of Springfield Mass 807 Mer Lib Bldg
 Mechanics of Philadelphia (f) 1300 1st Nat Bk Bldg
 Metropolitan Fire of Chicago 708 Traction Bldg
 Metropolitan Life of New York 18th fl 1st Nat Bk Bldg
 Metropolitan Plate Glass of N Y 704 Traction Bldg
 Metropolitan Plate Glass of N Y 1312 1st Nat Bk Bldg
 Metropolitan Plate Glass & Casualty of N Y 16 E 4th
 Michigan Commercial of Lansing (f) 1413 1st Nat Bk Bldg
 Michigan F & M of Detroit Mich 1308 1st Nat Bk Bldg
 Michigan Mutual Life of Detroit 213 Johnston Bldg
 Michigan Mutual Life of Detroit 4173 Hamilton Av
 Milwaukee Mechanics of Milwaukee (f) rm 708 sec 5th and Walnut
 Milwaukee Mechanics of Milwaukee (f) 1209 1st Nat Bk Bldg

MUTUAL BENEFIT LIFE INSURANCE CO. OF NEWARK, N. J., L. D. Drewry & Co., State Agents, Office, Ingalls Bldg; Telephone Main 1694. See Page 2057

The SCHMITT SHOW CASE Co.

Successors to { Schmitt & Co., . . . Est. 1883.
 Schmitt, Wiegel & Co., " 1876.
 L. Wiegel & Co., " 1867.
 Schmitt & Bro., " 1851.

SHOW CASES & STORE FIXTURES

209 and 211 MAIN STREET,
 Telephone Main 1173.

MUTUAL LIFE INSURANCE CO. (THE) OF NEW YORK, S. M. Brandebury, Manager, Office, 616 to 624 Union Trust Bldg; Telephone Main 4671

Mutual Reserve Life of N Y 1532 Union Trust Bldg
 Nassau Fire of Brooklyn N Y 1011 Com Trib Bldg
 National Casualty Co of Detroit 305 Neave Bldg
 National Fire of Allegheny 3 Masonic Temple
 National Fire of Hartford Conn 1130 York
 National Fire of Hartford Conn 1401 1st Nat Bk Bldg
 National Life of Montpelier Vt 310 Traction Bldg
 National Life of Vermont 52 Perin Bldg
 National Protective Legion (l, h and c) Stag Hotel
 National Registry & Guidance Co of N Y (c) 3691 Colerain Av
 National Surety Co of N Y (b) 818 Union Trust Bldg
 National Union of Pittsburgh (f) 1308 1st Nat Bk Bldg
 New Amsterdam Casualty Co of N Y 3691 Colerain Av
 New Amsterdam Casualty of N Y (burglary) 8 Fosdick Bldg
 New Amsterdam Casualty of N Y 1305 1st Nat Bk Bldg
 New Brunswick Fire of New Brunswick N J 1210 1st Nat Bk Bldg
 New England Mutual Life of Boston 207 Johnston Bldg
 New Hampshire Fire of Manchester N H 96 Ingalls Bldg
 New Jersey Plate Glass of Newark N J 1206 1st Nat Bk Bldg
 New York Life of N Y 1300 Traction Bldg
 New York of N Y (f) 96 Ingalls Bldg
 New York Plate Glass of New York 1202 1st Nat Bk Bldg
 New York Plate Glass of New York 1209 1st Nat Bk Bldg
 New York Plate Glass of N Y 1300 1st Nat Bk Bldg
 New York Underwriters' (f) 2d fl 131 E 4th
 New York Underwriters' Agency (f) 96 Ingalls Bldg
 New York Underwriters' Agency of N Y (f) 1310 1st Nat Bk Bldg
 New York Underwriters' of Hartford Conn (f) 7 Masonic Temple
 Newark Fire of Newark N J 512 1st Nat Bk Bldg
 Niagara Fire of N Y 708 Traction Bldg
 Niagara Fire of N Y 1202 1st Nat Bk Bldg
 North American Accident of Chicago 84 St Paul Bldg
 North American Accident of Chicago Ill 3691 Colerain Av
 North American Mutual Fire of Mansfield O 1206 1st Nat Bk Bldg
 North British & Mercantile of England (f and c) 1209 1st Nat Bk Bldg
 North British & Mercantile of England (f) 2 Swift Bldg
 North British & Mercantile of London (f) 96 Ingalls Bldg
 North British & Mercantile of N Y (f) 1310 1st Nat Bk Bldg
 North German Fire of N Y 606 1st Nat Bk Bldg
 North German Fire of N Y rm 3 Masonic Temple
 North German of N Y (f) 8 Fosdick Bldg
 North River of N Y (f) 1202 1st Nat Bk Bldg
 Northern of England (f) 1207 1st Nat Bk Bldg
 Northern of London Eng (f) 1300 1st Nat Bk Bldg
 Northern of London Eng (f) 96 Ingalls Bldg
 Northern of N Y (f) 1211 1st Nat Bk Bldg
 Northwestern Mutual Life of Milwaukee 504 Traction Bldg
 Northwestern National of Milwaukee Wis (f) 606 Mer Lib Bldg
 Northwestern National of Milwaukee (f) 3691 Colerain Av

Northwestern National of Milwaukee (f) 106 Bell Block
 Northwestern Underwriters of Milwaukee (f) 1307 1st Nat Bk Bldg
 Norwich Union of England (f) 603 1st Nat Bk Bldg
 Norwich Union Fire Ins Society of Eng 26 Swift Bldg
 Norwich Union Fire Ins Society of Norwich Eng 1305 1st Nat Bk Bldg
 Ocean Accident & Guarantee Corporation (The) (Ltd) of Eng 1202 1st Nat Bk Bldg
 Ocean Accident & Guarantee Corporation (The) (Ltd) of England 11 Pickering Bldg
 Ocean Accident & Guarantee Corporation (Ltd) of London (credit) 1231 Union Trust Bldg
 Ohio Farmers' of Leroy O (f) 1314 1st Nat Bk Bldg
 Ohio Farmers' of LeRoy O (f) 7 Masonic Temple
 Ohio Farmers' of Leroy O farm dept (f) 32 Blymyer Bldg
 Ohio German Fire of Toledo O 3 Masonic Temple
 Ohio German of Toledo (f) 8 Fosdick Bldg
 Ohio Mutual Fire of Salem O 7 Masonic Temple
 Ohio Retail Grocers' Mutual Fire of Springfield O 202 W 7th
 Ohio Underwriters' Mutual Fire of Columbus O 7 Masonic Temple
 Orient of Hartford (f) 9 Fosdick Bldg
 Orient of Hartford Conn (f) 1501 1st Nat Bk Bldg
 Pacific Mutual Accident 1209 1st Nat Bk Bldg
 Pacific Mutual Life of San Francisco 4 W 3d
 Pacific Surety of Cal plate glass dept 1411 1st Nat Bk Bldg
 Palatine of London Eng (f) 1312 1st Nat Bk Bldg
 Pelican of N Y (f) 703 Traction Bldg
PENN MUTUAL LIFE INSURANCE CO. OF PHILADELPHIA, PA., J. W. Iredell, General Manager for Ohio, Kentucky and Tennessee, Office, 517 to 524 Union Trust Bldg; Telephone Main 432
 Pennsylvania Casualty of Scranton, 108 Bell Block
 Pennsylvania Casualty of Scranton Pa 708 Traction Bldg
 Pennsylvania Fire of Pennsylvania 1202 1st Nat Bk Bldg
 Phenix of Brooklyn (f) 1001 1st Nat Bk Bldg
 Philadelphia Casualty of Phila 512 1st Nat Bk Bldg
 Philadelphia Underwriters' of Phila (f) 1001 1st Nat Bk Bldg
 Phoenix Assurance of England (f) 304 1st Nat Bk Bldg
 Phoenix of Hartford Conn (f) 304 1st Nat Bk Bldg
 Phoenix of Hartford Conn (f) 1410 1st Nat Bk Bldg
 Phoenix Fire of Hartford Conn 7 Masonic Temple
 Phoenix of Hartford Conn (f and c) 8th fl Rawson Bldg
 Phoenix of Hartford Conn (f) 3d fl Masonic Temple
 Phoenix of Hartford Conn (f) 41 E 4th
 Phoenix of London (f) 1411 1st Nat Bk Bldg
 Phoenix of London (f) 1211 1st Nat Bk Bldg
PHOENIX MUTUAL LIFE INSURANCE CO. OF HARTFORD, CONN., O. W. Bair, Manager for Central and Southern Ohio. Office, 1104, 1105 and 1106 Union Trust Bldg; Telephone Main 1250
 Pittsburgh of Pittsburgh (f) 1300 1st Nat Bk Bldg
 Preferred Accident of New York 20 Masonic Temple
 Preferred Accident of Detroit 312 Traction Bldg
 Providence Washington of Providence R I (f) 1207 1st Nat Bk Bldg
 Providence Washington of Providence R I (m) 717 Union Trust Bldg

CINCINNATI SCHOOL OF PHONOGRAPHY.

A. R. CAMPBELL PRIN

HARRISON BLDG. 31-E. 4TH ST. CINTI, O.

PROVIDENT LIFE & TRUST CO. OF PHILADELPHIA, Wm. D. Yerger, General Agent, Rooms 312 to 315 Union Trust Bldg, n.w.c. 4th and Walnut; Telephone Main 1605. [See Page 2055]

PROVIDENT SAVINGS LIFE ASSURANCE SOCIETY OF N. Y., Lula F. Shaner, Cashier, 707 and 708 Union Trust Bldg; Telephone Main 2241

Prudential of America of Newark N J (1) 402 Union Trust Bldg

Prudential of America of Newark N J (1) 102 Bell Block

Prudential of America of Newark N J (1) n e c 7th and Race

Prudential of America of Newark N J (1) rm 32 s e c Court and Main

Prudential of America of Newark (1) n e c Gilbert Av and McMillan

Queen of America (f) 1408 1st Nat Bk Bldg

Queen of America (f) 1314 1st Nat Bk Bldg

Queen of America of N Y (f) 3 Masonic Temple

Queen of America of N Y (f) 1211 1st Nat Bk Bldg

Queen of America of N Y (f) 1209 1st Nat Bk Bldg

Queen City Fire of Sioux Falls N D 8 Fosdick Bldg

Reliance of Phila (f) 1209 1st Nat Bk Bldg

Richland County Mutual of Mansfield O (f) 7 Masonic Temple

Rochester German of N Y (f) 708 Traction Bldg

Royal Benefit Society of Washington D C (1) rm 403, 519 Main

Royal Exchange Assurance of England (f) 96 Ingalls Bldg

ROYAL INSURANCE CO.,

of Liverpool, England, (The Law's Insurance Agency Co.) James L. Foley, Manager, Office, Fourth National Bank Bldg, 20 and 22 E. 4th

Royal of Liverpool Eng (f) 3d fl Masonic Temple

Royal of Liverpool Eng (f) 1620 Chase Av

St Paul F & M of St Paul 717 Union Trust Bldg

Scottish Union & National of Edinburgh (f) 1401 1st Nat Bk Bldg

Sea (Ltd) of Liverpool (marine) 717 Union Trust Bldg

Security Fire of Baltimore 3 Masonic Temple

Security of New Haven Conn (f) 1202 1st Nat Bk Bldg

Security Fire of Baltimore Md 116 E 3d

Security of Baltimore (f) 8 Fosdick Bldg

Security of Baltimore (f) 606 1st Nat Bk Bldg

Security Mutual Life of Binghamton N Y 507 Cham of Com Bldg

PRINTING

SPECIALTY OF CIRCULAR WORK FOR MAILING
LETTERS-CIRCULARS-BOOKLETS-FOLDERS
QUICK SERVICE-FINE WORK

The Circular Advertising Co

411-413 SYCAMORE ST. PHONES MAIN 2497-4795

QUALITY

STEEL STAMPS



MANUFACTURERS

TELEPHONE MAIN 184

EXCELLENCE

Insurance Companies, Agencies—Continued.

Security Trust & Life of Phila 713 Com Trib Bldg
 Southern of New Orleans (f) 1404 1st Nat Bk Bldg
 Spring Garden of Phila (f) 1402 1st Nat Bk Bldg
 Spring Garden of Phila (f) 1312 1st Nat Bk Bldg
 Spring Garden of Phila (f) 1201 1st Nat Bk Bldg
 Spring Garden of Phila (f) 3 Masonic Temple
 Spring Garden of Phila (f) 1409 1st Nat Bk Bldg
 Spring Garden of Phila (f) 116 E 3d
 Springfield F & M of Mass 1310 1st Nat Bk Bldg
 Springfield Underwriters' Mutual Fire of Springfield O 7 Masonic Temple
 Standard Accident of Detroit 1413 1st Nat Bk Bldg
 Standard of Detroit (l and c) rm 55, 448 Main
STANDARD LIFE AND ACCIDENT INSURANCE CO. (THE) OF DETROIT, MICH., Herbert N. Reno, District Manager, 1015 Mercantile Library Bldg; Telephone Main 2650
 Standard Life & Accident of Detroit 1310 1st Nat Bk Bldg
 Standard Life & Accident of Detroit 310 Traction Bldg
 Standard Life & Accident of Detroit 1404 1st Nat Bk Bldg
 Standard Life & Accident of Detroit Mich 1207 1st Nat Bk Bldg
 Standard Life & Accident of Detroit rm 47, 514 Main
 Standard Life & Accident of Detroit 606 1st Nat Bk Bldg
 Star Fire of Louisville Ky 1207 1st Nat Bk Bldg
 State Life of Indianapolis 803 Mer Lib Bldg
 State Life of Indianapolis Ind 108 Bell Block
 State Mutual Life of Worcester Mass 41 Mitchell Bldg
 Stuyvesant of N Y (f) 1201 1st Nat Bk Bldg
 Sun Office of London Eng (f) rm 708 sec 5th and Walnut
 Teutonia Fire of Dayton O 1202 1st Nat Bk Bldg
 Teutonia of New Orleans La (f) 121 E 3d
 Title Guaranty & Trust Co of Scranton Pa (bond) 77 Blymyer Bldg
 Traders of Chicago Ills (f) 1305 1st Nat Bk Bldg
 Traders of Chicago Ills (f) 1307 1st Nat Bk Bldg

THE SCHMITT SHOW CASE CO.

MANUFACTURERS OF

STORE FIXTURES

AND

SHOW CASES.

209 and 211 MAIN STREET,

Telephone Main 1173.

CINCINNATI, O.

Travelers of Hartford Conn (l and c) 1614 Union Trust Bldg
 Union Fire of Buffalo N Y 1305 1st Nat Bk Bldg
 Union of London (f) 1404 1st Nat Bk Bldg
 Union Marine of Liverpool 717 Union Trust Bldg
 Union of Philadelphia (f) 96 Ingalls Bldg
 United Firemen's of Phila (f) rm 708 sec 5th and Walnut
 United States Casualty of N Y 703 Traction Bldg
 United States Casualty of N Y 1312 1st Nat Bk Bldg
 United States Casualty of N Y 207 Neave Bldg
 United States Fidelity & Guaranty of Baltimore 603 1st Nat Bk Bldg
 United States Fidelity & Guaranty of Baltimore (burglary) 116 E 3d
 United States Fidelity & Guaranty Co of Baltimore (c) 704 Traction Bldg
 United States Fire of N Y 1011 Com Trib Bldg
 United States Health & Accident of Saginaw Mich 618 Johnston Bldg
 United States Indemnity Society of Boston 58 Perin Bldg
 United Surety Co of Baltimore, Md (burglary) 1501 1st Nat Bk Bldg
 United Underwriters Co of N Y (l) 84 St Paul Bldg
WASHINGTON LIFE INSURANCE CO. (THE) of New York, Dr. E. C. Skinner, General Manager for Ohio, Kentucky and West Virginia, Office, 605 Union Trust Bldg
 Westchester Fire of New York 703 Traction Bldg
 Western of Pittsburgh (f) 1331 Union Trust Bldg
 Western of Pittsburgh Pa (f) 1312 1st Nat Bk Bldg
 Western of Toronto (f) 1207 1st Nat Bk Bldg
 Western Mutual Fire of Urbana O 7 Masonic Temple
 Western Reserve of Cleveland O 1207 1st Nat Bk Bldg
 Williamsburgh City Fire of N Y 9 Fosdick Bldg

Insurance Inspectors, Marine.

Underwriters' Hull Inspection Service 717 Union Trust Bldg

Insurance Maps.

Fire Underwriters' Map Association rm s w c 3d and Main

Insurance Publications and Supplies.

Western Underwriter Co (The) 517 Johnston Bldg

Insurance Rating and Inspection Bureau.

CINCINNATI INSPECTION & RATING BUREAU, Geo. W. Cleveland, Manager, 1403 First National Bank Bldg.

Insurance Underwriters' Association.

Cincinnati Underwriters Association 1310 1st Nat Bk Bldg

Insurance Underwriters' Salvage Corps.

Underwriters' Salvage Corps 112 E 8th

Interior Decorators.

BEHRENS WILLIAM F. & CO., High-Class Interior Decorators and Furnishings, 17th floor Union Trust Bldg; Telephone Main 1861

ELLENBERGER BROS., 506 and 507 Lincoln Inn Court, 519 Main. [See Page 2093

LAVERCOMBE INTERIOR CO. (THE), Special Designs Only; Art Glass, Mosaics, Inlays, Decorations, 307 E. 5th

LAY WM. A. COMPANY, 337 Sycamore, below 4th; Telephone Main 3298

MUELLER P. L.,

Artist; Painting and Interior Decorating; Figure and Flower Painter for Churches, Public Buildings and Residences; Original and Special Designs; Ornamental Work in Modern Style; Contracts Made Anywhere in the United States, 1634 Vine St.; 'Phone Canal 808. See Advertisement Page 2092.

PERDETTI'S F. SONS, 10 W. 9th; Telephone Canal 254

RETTIG JOHN, Rooms 31, 32 and 33, 141 E. 4th

RUEHL JOHN & CO., Interior Decorators, 1004 Central Av.; Telephone Canal 49.

See Page 2092

SAEHR GEO. P., 404 Neave Bldg; 'Phone Main 4089

TOMOR L. SONS, Perin Bldg, n.w.c. 5th and Race

Interior Wood Work.

MEADER FURNITURE CO., 705 First National Bank Bldg

Invalid Supplies.

WOCHER THE MAX & SON CO., 19 to 23 W. 6th

Inventors.

American Specialty Co (The) 4th fl 224 E. 8th

English A J 112 W 6th

Knoche John 2947 W 6th

Inventors' Expert.

Spengel C mechanical engr 75 Atlas Bk Bldg

Investments.

Arzeno C L & Co rm 11, 206 E 5th

Breed & Harrison 308 1st Nat Bk Bldg

Briggs P S & Co 207 Mer Lib Bldg

BROWN A. O. & CO., 305 and 306 Mercantile Library Bldg; Telephones Main 3100 and 3084; Thos. G. Gaylord and Chas S. Henry, Managers.

BUDDEKE CHARLES J. & CO., 709 to 714 Union Trust Bldg; Telephone Main 2514

Cincinnati Engineering & Investment Co. (The) 64 Mitchell Bldg

Continental Realty Investment Co. (The) 62 Mitchell Bldg

DeCamp Hiram & Co 35 E 3d

Developing & Investment Co 616 Johnston Bldg

Emery's Thos Sons 2d fl 414 Walnut

Frank Arthur L 507 Mer Lib Bldg

Friedlander Edgar Baker Court 1st Nat Bk Bldg

Fry I D 21 Wiggins Block

Gatchell A E 616 Johnston Bldg

HUTTON W. E. & CO., 301 to 307 First National Bank Bldg; Telephones Main 206 and 228

Irwin, Ballmann & Co 330 Walnut

Johnston Robt J 1307 Union Trust Bldg

Long John R 415 Mer Lib Bldg

Loomis-Woodward Co (The) 104 W 4th

Mitchell Henry J 602 Mer Lib Bldg

National Investment Co (The) 62 Mitchell Bldg

Roberts, Hall & Criss 417 Walnut

Rouse Geo L jr 811 Union Trust Bldg

SMITH NICHOLAS P. & CO., 508 Mercantile Library Bldg; Telephone Main 1380.

See Page 2110

Standard Mining Investment Co rm 11, 206 E 5th

E 5th

SHORTHAND DAY AND NIGHT SCHOOL CINTI SCHOOL OF PHONOGRAPHY HARRISON BLDG. 31-E. 4TH ST. CINTI, O.

TODHUNTER OSCAR B., 1711 to 1715 First National Bank Bldg; Telephone Main 4025

Vos August & Co rm 21, 518 Walnut

Iron Bed Manufs.

HUNT M. A. & CO., Dempsey st. and C.H. & D.Ry., Fairmount; 'Phone West 1101; Take North Fairmount Cars to Dempsey st

Iron Beds.

NUNNER & ASHTON, 210 E. Pearl; 'Phone Main 3352—Y

Iron Brokers.

(See Brokers, Iron.)

Iron Building Material.

LEY H. & SON, Harrison Av. and B.&O. R.R.; 'Phone West 1811. See Page 1984

Iron Castings.

TATUM THE SAMUEL C. CO., 414 W. Water

Iron Commission Merchants.

ADAMS J. L. & CO., 1622 Union Trust Bldg; Telephone Main 1082

Addy Matthew & Co 101 Carlisle Bldg

Walter-Wallingford & Co 1412 Traction Bldg

Iron Concrete Stairs.

FERRO-CONCRETE CONSTRUCTION CO. (THE), n.e.c. Richmond and Harriet; Telephone West 478

Iron Doors and Shutters.

COLUMBIA IRON WORKS, 721, 723, 725, 727 and 729 Reading Road (Hunt); Telephone Canal 2384. See Page 1988

LANG THE WM. & SONS CO., 1311 Clay. See Page 1984

LITTLEFORD BROS.

453, 455 and 457 E. Pearl; Telephone Main 1077

ROWEKAMP BROS., 935 and 937 Livingston; 'Phone West 206. See Page 1989

Schreiber The L & Sons Co 431 E 8th

SCHUMACHER JOHN H., 1444 to 1449

Main; Telephone Canal 427. See Page 1988

Scott & Co 234 E Front

Ward Wm E & Co 1347 Central Av. See Page 1984

ADDRESSING

ENVELOPES, ETC. ADDRESSED
BY HAND OR MACHINE

The Circular Advertising Co

411-413 SYCAMORE ST. PHONES MAIN 2497-4795

QUALITY

ESTABLISHED 1864

**PATTERN
PLATES**

The James Murdock Jr. Co.
116 Opera Place CINCINNATI, O. U.S.A.

MANUFACTURERS
TELEPHONE MAIN 184

Iron Enameled Bath Tubs.

LIPP THE LOUIS COMPANY, Mitchell Av. and B.&O.S.W.R.R. Tracks, Winton Place

Iron Factors.

ADAMS J. L. & CO., 1622 Union Trust Bldg; Telephone Main 1082
Burrell L A 604 Com Trib Bldg
Cincinnati Screw & Tap Co (The) 2454 Beekman
Dom The G C Supply Co 7 E Pearl. ☞ See Page 2038
Evans The C W Steel & Iron Co 12 E Front
MOESTA GEO., Room 19, Hulbert Block, s.e.c. 6th and Vine; Telephone Main 1115
Robertson W F Steel & Iron Co cor Elm and Commerce. ☞ See Page 2060
TOTTEN W. H. D., JR., 503 Union Trust Bldg; 'Phone Main 5068

Iron Fence Manufs.

CINCINNATI IRON FENCE CO. (INC.) 3300 to 3308 Spring Grove Av; 'Phone Park 306
DAVIS & SIEHL, 4032 Hamilton Av.; 'Phone Park 44. ☞ See Page 2043
HARTINGER CHAS. FENCE CO., 1610-1612 Freeman Av.; 'Phone West 1615—X. ☞ See Page 2043
LANG THE WM. & SONS CO., 1311 Clay. ☞ See Page 1984
Nimmo Fence Co (The) 324 E 4th. ☞ See Page 2042
ROWEKAMP BROS., 935 and 937 Livingston; 'Phone West 206. ☞ See Page 1989
Schreiber The L & Sons Co 431 E 8th
SCHUMACHER JOHN H., 1444 to 1448 Main; Telephone Canal 427. ☞ See Page 1988
STEWART IRON WORKS CO. (THE), Branch Office, 716 E. 3d; Works, Covington
Ward Wm E & Co 1347 Central Av. ☞ See Page 1984

Iron Founders.

Blettner Jos B & Co 1974 Central Av. ☞ See Page 2084
Blymyer Iron Works Co (The) 2933 Spring Grove Av

BOLLMANN-WILSON FOUNDRY

CO. (THE), Office, 506 E. Front
BRUCE JOHN J. FOUNDRY CO., (Successors to Jones & Bruce) 942 to 956 Kenyon Av.; 'Phone West 26. ☞ See Page 2062

THE SCHMITT SHOW CASE CO.

MANUFACTURERS OF

Bank, Office and Store Fixtures.

209 and 211 MAIN STREET,

Telephone Main 1178.

CINCINNATI, O.

BUCKEYE FOUNDRY CO., Machine-Molded Castings a Specialty, 2257 to 2267 Buck st., near Queen City Av.; Telephone West 494

Cincinnati Foundry Co (The) Powers and CH&DRR

Columbia Foundry Co (The) 91 Perin Bldg
DEAN GAS ENGINE & FOUNDRY CO. (THE), 1st and Washington Av., Newport; Telephone South 1550

Eagle Iron Foundry & Machine Works 933 Harriet

ERHART CHRIS., 1237 to 1241 W. 6th. ☞ See Page 2062

EUREKA FOUNDRY CO. (THE), 1110 to 1120 Richmond

FRITSCH THE FRANCIS MANUFACTURING CO., McMicken Av., Dunlap and Stark; Telephone Canal 1770

GLOBE FOUNDRY (THE), 121 to 129 W. 2d and 120, 122 and 124 W. Commerce; Telephone Main 1894

Gray The G A Co Gest and Depot sts
GREENWALD THE I. & E. CO., 720 to 738 E. Pearl. ☞ See Page 2080

Haney & Spieker 127 W 2d
Haven Malleable Castings Co (The) Dane, Knowlton and CH&DRY

INSURANCE STOVE, RANGE & FOUNDRY CO. (THE), 15th st. west of Madison Av., Covington; Telephone South 104

Klaine The F A Co s w c Front and Central Av

KNECHT THE VICTOR CO., 819 to 825 Wade; Telephone West 572

Lambert Cast Iron Curved Pipe Machine 600 Johnston Bldg

LANE & BODLEY CO. (THE), s.e.c. John and Water; Telephones Main 1484 and Elm 173

Limberg Foundry & Enameling Works (The) n w c Florence Av and Symmes

Miller L J 1233 Harrison Av

MORRIS THE JOHN B. FOUNDRY CO., Court, Harriet and Vogt

MOWRY CAR WHEEL WORKS CO. (THE), 2401 Eastern Av.; 'Phone East 249

NEWPORT FOUNDRY CO. (THE), (Incorporated), 12th and Lowell, Newport, Ky.; Telephone South 71

OBERHELMAN THE J. A. FOUNDRY CO., cor. Harrison Av. and Buck; Telephone West 1030

PEERLESS FOUNDRY CO. (THE), Manufacturers of Light Gray Iron Castings, Hamilton, O

PHOENIX IRON FOUNDRY, 819 to 825 Wade; Telephone West 572

Queen City Foundry Co (The) Spring Grove Av, Bates Av and Alabama Av

Resor The Wm & Co CH&DRY n of Gest

SCHREIBER THE L. & SONS CO., Office, 8th, Eggleston Av. and Culvert; Foundry, Norwood. ☞ See Pages 1986-1987

Schulte John A & Co 2619 Colerain Av

TATUM THE SAMUEL C. CO., 414 W. Water

United Foundry Co n w c Stark and Dunlap

VULCAN FOUNDRY CO. (THE), 1984 Central Av

WEBER FOUNDRY COMPANY (THE), s.w.c. McLean Av. and Sherman Av.; 'Phone West 672

Iron Fronts for Buildings.

COLUMBIA IRON WORKS, 721, 723, 725, 727 and 729 Reading Road (Hunt); Telephone Canal 2384. ☞ See Page 1988

GRIMM IG. & CO., 153 and 155 E. McMicken Av.; 'Phone Canal 2135

LANG THE WM. & SONS CO., 1311 Clay. ☞ See Page 1984

POTTHOFF THE W. F. STRUCTURAL STEEL CO., Front and Harriet. ☞ See Page 1985

ROWEKAMP BROS., Columns, Beams, Girders and All Kinds of Iron Work Used in the Construction of Buildings, 935 and 937 Livingston; 'Phone West 206. ☞ See Page 1989

SCHREIBER THE L. & SONS CO.,

619 to 629 Eggleston Av. (Eggleston Av., 8th and Culvert Sts.); Estimates for Iron Store Fronts, Jail Work and all kinds of Iron Work used in the construction of Buildings and Breweries furnished on Application; Manufacturers of the Bostwick Folding and Extension Iron Gates and Guards; also, of the Schreiber Telescopic Fire-Proof Shutter, the Schreiber Patent Steel Carpet Sills, and the Schreiber Patent Illuminating Doors; also, Manufacturers of Stand Pipes, Tanks and all kinds of Flat and Round Wire Work, &c., and all kinds of Bolts and Rivets; Telephones Canal 2300 and 2301. See Pages 1986-1987.

SCHREIBER THE L. & SONS CO., Eggleston Av., 8th and Culvert. See Pages 1986 and 1987

SCHUMACHER JOHN H., 1444 to 1448 Main; Telephone Canal 427. See Page 1988

WALTON IRON CO. (THE), s.e.c. Spring Grove Av. and Monmouth

WARD WM. E. & CO., 1347 Central Av. See Page 1984

Iron Gates and Guards (Patent) Manufacturers.

Schreiber The L. & Sons Co 431 E 8th

Iron Gratings.

Schreiber The L. & Sons Co 431 E 8th
SCHUMACHER JOHN H., 1444 to 1448 Main; Telephone Canal 427. See Page 1988

Stewart Co (The) 716 E 3d

Iron, Hoop.

Burrell L A 604 and 605 Com Trib Bldg
Robertson W F Steel & Iron Co cor Elm and Commerce. See Page 2060

TOTTEN W. H. D. JR., 503 Union Trust Bldg; Phone Main 5068

Iron, Pig.

(See Pig Iron.)

Iron Manufacturers.

Globe Rolling Mill Co (The) s w c Front and Smith

MORRIS E. K. & CO., 317 W. 2d. See Page 2059

Robertson W F Steel & Iron Co cor Elm and Commerce. See Page 2060

Iron, Nails and Steel.

ADAMS J. L. & CO., 1622 Union Trust Bldg; Telephone Main 1082

BREMFOERDER A. H., 2111 Central Av.
CINCINNATI IRON STORE CO. (THE), n.w.c. Front and Freeman Av.; Telephone Private Exchange West 361

Cleveland City Forge & Iron Co (The) n w c Front and Freeman Av

Dom The G C Supply Co 7 E Pearl. See Page 2038

Elden T G 115 Sycamore
Evans The C W Steel & Iron Co 12 E Front

GLOBE ROLLING MILL CO. (THE), cor. Front and Smith; Telephones Main 1571 and Main 1046

Graham Frank C Co 210 Traction Bldg
Mahoning Valley Iron Works of Youngstown O 134 W 2d

*The Cincinnati School of
Photography is thorough and
practical. I heartily recommend
it.*

HARRISON BUILDING,

31 E. 4th st.

CINCINNATI.

MORRIS E. K. & CO., 317 W. 2d. See Page 2059

Norton Iron Works 210 Traction Bldg
Robertson W F Steel & Iron Co cor. Elm and Commerce. See Page 2060

Schulte The G B Sons Co 716 Main
Smith Kessler 76 Mitchell Bldg

TALBOTT C. R. COMPANY, 9 and 10 Wiggins Block; Telephones Main 609 and West 1082. See Page 2061

TOTTEN W. H. D. JR., 503 Union Trust Bldg; Phone Main 5068

Wolf & Co 1548 Central Av. See Page 2062

Iron Pipe and Fittings.

CRANE-HAWLEY CO., Sycamore, Court and Canal

GERMAN-RUSSELL CO. (THE), 222 and 224 E. 9th; Phones Canal 2329 and 916

MCGOWAN THE JOHN H. CO., 54, 56 and 58 Central Av

Iron Pipe Manufs.

Dimmick Pipe Co (The) 53 Pickering Bldg
LaBelle Iron Works 9 Wiggins Block
McGowan The John H Co 54 Central Av

Iron Pulleys.

(Solid and Split.)

DODGE MFG. CO., Phone Main 735, 128 W. 3d

Iron Railing.

Egbers Geo H & Bro 228 E 7th
LANG THE WM. & SONS CO., 1311 Clay. See Page 1984

ROWEKAMP BROS., 935 and 937 Livingston; Phone West 206. See Page 1989

Schoeneberg Fred s s 8th nr Evans
Schreiber The L. & Sons Co 431 E 8th

SCHUMACHER JOHN H., 1444 to 1448 Main; Telephone Canal 427. See Page 1988

Stewart Iron Works Co (The) 716 E 3d

Iron Roof Trusses.

COLUMBIA IRON WORKS, 721, 723, 725, 727 and 729 Reading Road (Hunt); Telephone Canal 2384. See Page 1988

Schreiber The L. & Sons Co 431 E 8th

WALTON IRON CO. (THE), s.e.c. Spring Grove Av. and Monmouth

MAILING LISTS

ACCURATE LISTS OF ALL KINDS
LARGEST REFERENCE LIBRARY IN THE WEST

The Circular Advertising Co

411-413 SYCAMORE ST. PHONES MAIN 2497-4795

HOOP CLASPS

The James Murock Jr. Co.
CINCINNATI, O. U.S.A.

MANUFACTURERS

TELEPHONE MAIN 184

QUALITY

AND PRICE

Iron Roofing.

Edwards Manufacturing Co., The,

"THE SHEET METAL FOLKS."
Makers and Erectors of "The Edwards"
Metal Ceilings, Metal Shingles, Metal
Fire Proof Windows, Cornice, Skylights,
Corrugated Iron, Steel Roofing, Eaves
Trough, Conductor Pipe, Nested Stove
Pipe and Elbows; Everything in Sheet
Metal Building Material; Office and
Works, Eggleston Ave., 4th and 5th Sts.;
Private Exchange 'Phone Main 2649.

HYNDMAN ROOFING CO. (THE), 318 and
320 E. 2d; Telephone Main 3163

Moeschl-Edwards Corrugating Co.

(THE), (INC.) Office and Works, 12th
st. and Licking River, Covington, Ky.;
Telephone South 700

PORTER IRON ROOFING & CORRUGAT-
ING CO. (THE), (Established 1870) 27
and 29 W. Front; Telephone Main 1578.
☞ See Page 2118

SCOTT & CO.

Established 1872; 234 E. Front (Public
Landing). ☞ See Page 1997

Stacey Mfg Co (The) Elmwood Place
Iron Roofing (Protected).

Moeschl-Edwards Corrugating Co.

(THE), (INC.) Office and Works, 12th
st. and Licking River, Covington, Ky.;
Telephone South 700

Iron Scrap.

BLOCK-POLLAK IRON CO., Carthage, O.;
Telephones Elm 276 and Elm 277

Bloom Barney 130 Sycamore

Euganer Peter 37 Main

Fantle S W 1242 Harrison Av

FETTIG JOSEPH, Rags, Paper Stock, Iron,
Metals, &c., 1910-1918 Plum

FORBUS J. F. & CO., 1255 and 1257 W. 6th;
Telephone West 61

HILB & BAUER, 824 to 832 W. Front; Tele-
phones West 178 and 892

Hirsch J C Iron Steel and Rail Co 803 1st
Nat Bk Bldg

THE SCHMITT SHOW CASE CO.

MANUFACTURERS OF

SHOW CASES,

STORE, BANK and OFFICE FIXTURES.

209 and 211 MAIN STREET,

Telephone Main 1173.

CINCINNATI, O.

Hurtig I 130 Sycamore
Indiana Iron & Metal Co 524 Freeman Av
Joseph Isaac Iron Co 525 Reading Rd
JOSEPH THE JOS. & BROS. CO., 1234 to
1242 Harrison Av.; Telephone West 427
KLEIN & COHN, 828, 830 and 832 Wade;
Telephone West 622

LEY H. & SON, Harrison Av. and B.&O.
R.R.; 'Phone West 1811. ☞ See Page
1984

Mailender Milton A 1261 W 7th

MOSKOWITZ BROS., Dealers in Rags, Scrap
Iron, Metals and Paper; Stock, 1925
Gest; 'Phone West 1556—Y

WARD WM. E. & CO., 1347 Central Av.
☞ See Page 1984

WATELSKY P. & CO., 307 to 315 Baymiller;
'Phone West 1144

WIDES JULIUS, Wholesale and Retail Deal-
er in Iron, Steel, Metal, Rubber, Paper
and Rags, 524-528 Freeman Av.; 'Phone
West 1429—Y

WOLF I. & BRO., 50 Mitchell Bldg; Tele-
phone Main 1877

Iron Stairs.

COLUMBIA IRON WORKS, 721, 723, 725,
727 and 729 Reading Road (Hunt); Tel-
ephone Canal 2384. ☞ See Page 1988

ROWEKAMP BROS., 935 and 937 Living-
ton; 'Phone West 206. ☞ See Page 1989

Schreiber The L & Sons Co 431 E 8th

Stewart Co (The) n.e.c 3d and Culvert

WALTON IRON CO. (THE), s.e.c. Spring
Grove Av. and Monmouth

WARD WM. E. & CO., 1347 Central Av.
☞ See Page 1984

Iron and Steel Perforators.

LITTLEFORD BROS.

453, 455 and 457 E. Pearl; Telephone
Main 1077

Iron Working Machinery.

AMERICAN TOOL WORKS CO. (THE),
n.w.c. 6th and Eggleston Av

KINSEY THE E. A. CO., 331, 333 and 335
W. 4th

LeBLOND THE R. K. MACHINE TOOL
CO., 4601 to 4621 Eastern Av

LODGE & SHIPLEY MACHINE

TOOL CO. (THE), 3055 to 3065 Colerain
Av.; Telephone West 33

STEPTOE THE JOHN SHAPER

CO., 2951 to 2961 Colerain Av

Iron Work.

DAVIS & SIEHL, 4032 Hamilton Av.; 'Phone
Park 44. ☞ See Page 2043

LITTLEFORD BROS.

453, 455 and 457 E. Pearl; Telephone
Main 1077

WALTON IRON CO. (THE), s.e.c. Spring
Grove Av. and Monmouth

Iron Works.

CINCINNATI ARTISTIC WROUGHT IRON
WORKS, Bernard Schaefer, Proprietor,
2736 and 2738 Colerain Av

Jack Screws.

Jackson Jack Co (The) 2d fl 224 E 8th
Schreiber The L & Sons Co 431 E 8th

Jail Work.

Schreiber The L & Sons Co 431 E 8th
STEWART JAIL WORKS CO. (THE),
Branch Office, 716 E. 3d; Works, Cov-
ington

Japan and Core Ovens.

HONHORST JOS. & CO., 1016, 1018 and 1020 W. 6th; 'Phone West 1895. [See Page 2121

LITTLEFORD BROS.

453, 455 and 457 E. Pearl; Telephone Main 1077

Japan Manufacturers.

BECKER R. A. VARNISH CO., s.w.c. Harrison Av. and Garrard Av

Japanned Lining Tacks.

TOWER MANUFACTURING CO., n.w.c. Elm and Commerce. [See Page 2127

Japanned Ware.

CINCINNATI STAMPING CO. (THE), 24 to 34 W. McMicken Av.; Telephone Canal 2002

LAWSON THE F. H. CO., n. s. Whateley b. Evans and C.H.&D.R.R.; Salesroom, 437 Main

Japanners.

ANDRUS R. K., 23 E. Canal; Telephone Canal 459. [See Page 2063
Lohle J H rear 1131 Hopkins

Japanese Goods.

Nippon (The) 21 W 7th

Jars for Batteries, Glass.

LAWRENCE THE F. D. ELECTRIC CO., 219 W. 4th; Telephone Main 3326. [See Page 2030

Jelly Manufacturers.

(See Preserving Works.)

Jewelry.

(Wholesale.)

OSKAMP, NOLTING & CO.,

413 to 417 Elm

Jewelry.

KECK THE HERMAN MANUFACTURING CO., 19 to 25 W. 4th

Jewelers.**OSKAMP THE CLEMENS CO.,**

Successors to Clemens Oskamp, 417 Vine; Telephone Main 49

Oskamp Jewelry Co s w c 5th and Vine. [See Page 2064

Jewelers, Manufacturing.

Andrews The Loring Co 117 E 4th
Croninger Ed H 75 Glenn Bldg
Dietrich Henry rm 62, 120 Opera Pl
Dormey P & Co 608 Elm
Dorst Co (The) 434 Elm

DUHME JEWELRY CO., THE,

19, 21, 23 and 25 West Fourth St., bet. Vine and Race Sts.

Duhme Jewelry Co (The) 21 and 23 W 4th
Fox Bros & Co 31 E 4th

FOX THE GUSTAVE CO., 14 and 16 E. 4th; Telephone Main 2961

GEBHARDT BROS., s.e.c. 5th and Elm, Lion Bldg; Telephone Main 3222

KECK THE HERMAN MANUFACTURING CO., 19 to 25 W. 4th

MICHIE BROS.,

212 West Fourth Street.

**LEARN
SHORTHAND
CINTI SCHOOL OF PHONOGRAPHY
HARRISON BLDG.
31-E, 4TH ST. CINTI, O.**

Michie Bros 212 W 4th

Miller Jewelry Co (The) s e c 5th and Elm

Niven Jas 42 Harrison Bldg

NOTERMAN JOS. & CO., 508 to 512 Race; Telephone Main 2798

Oskamp, Nolting & Co 417 Elm

Partl Wenzel rm 29 s e c 6th and Vine

Peck, Selmeier & Peck 125 E 4th

Pohlmeyer & Roth rm 56, 120 Opera Pl

Promnitz Herman E 119 Opera Pl

Schoener Max 333 Bank Pl

Strunk Fred rm 43, 512 Race

Wagenlaender Wm & Son rm 11, 422 Race

Weinberg Wm 642 Race

Jewelers' Boxes.

DENNISON MANUFACTURING CO., 23 Fountain Square; 'Phone Main 865

MOELLER BROTHERS, 1212 Main; Telephone Canal 722

WESTERN TRAY FACTORY, 13 and 15 E. 5th (Fountain Square); 'Phone Main 4173—L

Jewelers' Sample Cases.

MOELLER BROTHERS, 1212 Main; Telephone Canal 722

WESTERN TRAY FACTORY, 13 and 15 E. 5th (Fountain Square); 'Phone Main 4173—L

Jewelers' Specialties, Manufs. of.

(Badges, Pins, &c.)

MURDOCK THE JAMES, JR., CO., 116 to 120 Opera Place

Jewelers' Supplies.

LINDNER & CO., 222 Carlisle Bldg

SWIGART E. & J., 15 W. 5th

Jewelers' Sweep Smelters.

CINCINNATI GOLD AND SILVER REFINING CO., Schwarz & Byers, Proprietors, 523 Elm; Works, 2259 Eastern Av

Jewelers' Trays.

MOELLER BROTHERS, 1212 Main; Telephone Canal 722

WESTERN TRAY FACTORY, 13 and 15 E. 5th (Fountain Square); 'Phone Main 4173—L

Jewelry Store Fixtures.

SCHMITT SHOW CASE CO. (THE), 209 and 211 Main; Telephone Main 1173

Job Lot Houses.

Cincinnati Bargain House Co (The) 31 E 3d
Efron Bros 2 E Pearl

Ginsburg Jos 8 E Pearl

KAHN-GILSEY CO. (THE), 1003 and 1005 Walnut; 'Phone Canal 918

Kuppin Moses 12 E Pearl

TYPEWRITING

LETTERS IN IMITATION TYPEWRITING
LARGEST CAPACITY—BEST WORK

The Circular Advertising Co

414-413 SYCAMORE ST. PHONES MAIN 2497-4795

QUALITY	RAIL ROAD STAMPS	AND PRICE
MANUFACTURERS		
TELEPHONE MAIN 184		

Job Lot Houses—Continued.

Lischkoff Sam'l 16 W Pearl
Reichman Henry 6 E Pearl
Riverside Job Lot Co 20 E Pearl

Joist Hangers' "Duplex."

MOORES-CONEY CO. (THE), Office, 1511
Union Trust Bldg; Telephone Main 973

Justices of the Peace.

Bloom Samuel 433 Walnut
Bolsinger H C 75 St Paul Bldg
Clark Daniel M 44 Perin Bldg and s s New
Richmond Pike e of Turkey Bottom Rd
Cordes Clifford F 38 Wiggins Block
Dumont Chas T rm 204, 519 Main
Lamping Fred A n e c Court and Walnut
Maus Edw 323 W 7th
Roebing Alex 4016 Glenway Av
Smedes John Marshall 231 W 9th

Kindergartens.

Bethesda Hospital Kindergarten 235 E Clif-
ton Av
Brighton Kindergarten 1153 Harrison Av
Cincinnati Union Bethel Kindergarten 230
Lawrence
Cottage Kindergarten 777 E 6th
Free Kindergarten 1st Dist School Bldg
Free Kindergarten 731 W 6th
Gamble Elizabeth Kindergarten 611 Freeman
Av
German Kindergarten No 1 n w c Ohio Av
and McMicken Av
German Kindergarten No 2 w s Vine b Dan-
iels and University Av
German Kindergarten No 3 1411 Walnut
German Kindergarten No 5, 1514 Freeman Av
Glenn Home Kindergarten 641 W 4th
Glenn Home Mission Kindergarten junc W
Front and W 5th
Glenn Home Mission Kindergarten 3219
Galion
Jewish Settlement Kindergarten 1513 Elm
Johannsen Miss S C 1977 Madison Rd
Kindergarten of Christ Church 318 E 4th
Kindergarten of St Paul's Cathedral s e c 7th
and Plum
Mohawk Presbyterian Kindergarten w s Ra-
vine b McMicken Av and Klotter Av
St Francis Kindergarten 14 E Liberty
St Luke's Parish Kindergarten s w c Findlay
and Baymiller
South West Kindergarten 731 W 6th
University Settlement Kindergarten n e c
Liberty and Plum
Vine Street Free Kindergarten e s Vine b
8th and 9th
West Kindergarten (The) 1830 Western Av

The SCHMITT SHOW CASE Co.

Successors to { Schmitt & Co., . . . Est. 1883.
Schmitt, Wiegel & Co., " 1876.
L. Wiegel & Co., " 1867.
Schmitt & Bro., . . " 1851.

SHOW CASES & STORE FIXTURES

209 and 211 MAIN STREET,
Telephone Main 1173.

Kindergarten Supplies.

WILDE THE A. E. CO., 28 E. 7th; 'Phone
Canal 1257—R

Kindergarten Training Schools.

Cincinnati Kindergarten Training School &
Linton

Kindling Wood.

Associated Charities Labor Yard 512 Wood-
ward office 304 Broadway
Brunner Geo 1024 Heywood
Favorite Kindling Wood Works 1024 Hey-
wood
Hughes Wm 1046 Gilbert Av
Quinn Jas P 1107 Gilbert Av
Schawann Alois 2628 Colerain Av
Weaver Stephen G 1136 Foraker Av

Kitchen Outfits.

FISCHER THE WM. G. STOVE & RANGE
CO., s.w.c. 4th and Race—325 Race;
'Phone Main 2634—X

Kitchengarten.

Deer Creek Kitchengarten 1094 Gilbert Av

Knife Manufacturers.

Bishop Geo H & Co, Lawrenceburg Ind
BISSTON'S THE HENRY SONS CO., s.e.c.
6th and Baymiller; Telephone Main 1010.
See Page 2060
Hardisty & Co, Harris st and PCC&StLRy

Knobs, Porcelain and Clay.

LAWRENCE THE F. D. ELECTRIC CO., 219
W. 4th; Telephone Main 3326. See
Page 2030

Kumys Manufacturers.

Lippert Otto H G n w c Liberty and Free-
man Av

Label Manufacturers.

BOLDT THE CHAS. CO., cor Davis Lane
and Pennsylvania Ry.; Warehouse and
Salesrooms, cor. 3d and Eggleston Av.;
Telephone East 251
Cincinnati Box & Label Co rm 610, 519 Main
Eagle Lithographing Co (The) 1012 Flint
Henderson Lithographing Co (The) 418 Syc-
amore
National Label Co (The) s e c Pearl and
Plum
UNITED STATES PRINTING CO. (THE),
cor. 6th and Lock

Labor Agents.

Venosa Dominick jr 220 E 6th

Labor Exchange.

Cincinnati Labor Exchange 17 E 7th
Labor Exchange Association of Cincinnati
428 Elm

Laboratories, Chemical and Physical.

LUNKENHEIMER CO. (THE), Waverly
Av. and Beekman st.; City Salesrooms,
221-223 E. 8th. See Pages 1974-1975

Laboratory Machinery.

DAY THE J. H. CO., 1144 and 1146 Harrison
Av.; Telephones West 364 and 1753

Laces.**ALMS & DOEPKE CO., THE,**

Main, Canal, Hunt and Sycamore

BANASCH & WOERZ, 521 Race; 'Phone
Main 2544

GALERDINE, SON & CO., 125 W. 3d
Desmond D J s w c Race and Opera Pl
Doob Leo 108 W 3d
Lazarus The Jos Co 145 W 4th
Morgenstern S & Co 208 W 3d

Lace Curtains.

ALMS & DOEPKE CO., THE,

Main, Canal, Hunt and Sycamore

CALERDINE, SON & CO., 125 W. 3d
CINCINNATI LACE CO., 114 and 116 W.
Sixth st.; Telephone Canal 481**LOWRY & GOEBEL, 125, 127 and 129 W.**
5th st. nr. Race; Telephone Main 1641**ODD SHOP (THE), 631 Walnut; Telephone**
Canal 2741**OTTE THE GEO. F. CO.,**

109 and 111 W 4th

Rattermann C B & Bro 432 Race

Lace Curtain Renovators.

Dunn Emma 942 W 9th
Ellis Mary J 606 Mound
English Lace Curtain Cleaning Co 211 E 12th
Hamant Mrs A 415 W 9th
Homburger Elizabeth sec Dayton and Free-
man Av

Kline Maggie E 1068 Central Av

McDaniell Mary 229 W 6th

Myers Mrs Louis 1143 Hopkins

Price Elizabeth B 128 E 8th

Spillman Mrs J W 1029 John

Tenner Sophia flat 4, 229 E Liberty

Winkler Kate 518 Clinton

WITTE MISS THERESA, Lace Curtains and
Laces Renovated and Repaired, 454 Day-
ton; Telephone Canal 1477—R

Lace Curtain Stretchers.

WERNER CHR., Sole Agent for "Acme"
Easel Lace Curtain Stretcher, 1403 Vine;
Telephone Canal 821. See Page 2129

Lace Leather.

BRADFORD BELTING CO. (THE), n.w.c.
Walnut and 2d**McGOWAN THE JOHN H. CO., 54, 56 and**
58 Central Av

Lace Renovators.

Dee Lace Cleaning Co 637 June

Grand Mary 918 Race

Slaughter Dora 926 John

Ladder Manufacturers.

Ferguson A M 106 Bell Block

Tettenborn & Co 112 W 5th

Ladies' Furnishing Goods.

(Wholesale.)

Eckert Bros Co (The) 607 Main
Hibben The John H Dry Goods Co n e c 7th
and Walnut

Loth E & Co 17 E Pearl

Stix Louis & Co 7th, Walnut and Lodge

Wald Lewis & Co 313 Race

Wolf H & Sons 26 W Pearl

Ladies' Furnishing Goods.

(Retail.)

(See also Dry Goods and Notions.)

ALMS & DOEPKE CO., THE,

Main, Canal, Hunt and Sycamore

Bachrach Max & Co 2183 Central Av

Bluestein Herman 4007 Hamilton Av

Bluestein Sam 306 W 5th

Boston Store (The) 622 Race

Burger Wm 631 Central Av

Cohen Samuel H 615 Central Av

Eckert Bros Co (The) 321 E Pearl

Elias Eli 1421 Central Av

Englander Isaac 610 Central Av

Fleck Peter 2151 Central Av

Fogel B L & Son 234 W 5th

CINCINNATI
SCHOOL OF PHONOGRAPHY.

A. R. CAMPBELL PRIN.

HARRISON BLDG.
31-E, 4TH ST. CINTI, O.Friedlob Louis 510 Central Av
Fritsche Clara 1029 Central Av
Gerstner Bros 2855 Colerain Av
Ginsberg M 929 Central Av
Glass Sam 110 W Elder
Goldberg Sam'l 1124 Main
Gordon Moses 501 W 6th
Jonap H & Co 415 Race
Koop H S & Co 911 Central Av
Krebs Leopold 532 W 6th
LaMode Skirt Co 609 Race
Loehmann C H & Co 1314 Vine
Meyers Mitchel 1046 Freeman Av
Mork & Co 937 E McMillan
Fogge The H & S Co n e c 4th and Race
Rollman & Sons Co (The) 10 W 5th
Rosenberg Bros 803 Central Av
Samcovy Tobias 629 Central Av
Schwaegerle & Czerwinski 2153 Central Av
Silverstein & Simon 525 Central Av
SMITH, KASSON CO. (THE), n.e.c. 5th and
Race; Telephone Main 2243
Sugarman A & Co 1318 Vine
Touff H E & Co 2155 Central Av
Wolf J M 324 W 5th
Yankuner Harry 4040 Hamilton Av

Ladies' Skirts.

Bettmann, Cohen & Co 12 W Pearl
Boston Store 622 Race
Bowman L F & Co 412 Elm
Crescent Garment Co 412 Elm
Epstein Bros & Co 6th fl 330 W 9th
Fabian Mfg Co 6th fl 402 Pike
Felheim Gus & Co 225 W 4th
Gardner H & Son 6 Lion Bldg
Gillman & Winter s w c Clark and Central
Av
Majestic Skirt Co 225 W 4th
Mund C C 113 W 4th
Queen Mfg Co 215 W 4th
Kubinovz Louis 1419 Vine
Superior Skirt Co 935 Central Av
Taylor S L Manuf Co 1720 Race
Western Skirt Co 29 Opera Pl

Ladies' Skirt and Suit Hangers.

Ideal Skirt & Suit Hanger Co n w c Wade
and Baymiller

Ladies' Suits.

Appel Harry 312 W 4th
Brandt & Lear 10th fl s w c 4th and Elm
Brewster E P 532 Race
Cincinnati Cloak & Suit Co (The) 316 Race
Eagle Credit Clothing Co n w c 5th and Wal-
nut
First & Brunner 3d fl 224 E 8th
Gardner H & Son 6 Lion Bldg
Gooder E 117 E Court
Hub Credit Clothing Co (The) 518 Race
Jeffras Co (The) 6th fl 224 E 8th
Kline Bros Co (The) 32 W 5th**PRINTING**SPECIALTY OF CIRCULAR WORK FOR MAILING
LETTERS - CIRCULARS - BOOKLETS - FOLDERS
QUICK SERVICE - FINE WORK**The Circular Advertising Co**

MAIL - 415 SYCAMORE ST. PHONES MAIN 2497 - 4195

QUALITY

AND PRICE

**Novelties
in Metal**

MANUFACTURERS
 TELEPHONE MAIN 184

Ladies' Suits—Continued.

The McAlpin Store

13 to 19 West Fourth Street.

Menter & Rosenbloom Co 134 W 5th
 Paris Cloak & Suit Co 509 Race
 Rendigs-Lothmann Co (The) 30 E 4th
 Rist A G 1326 Vine
 Rosenberg L & Son 509 Race
 Roth Bros 130 W 7th

Ladies' Tailors.

ALMS & DOEPKE CO., THE,

Main, Canal, Hunt and Sycamore

Ladies' and Children's Underwear.

SMITH, KASSON CO., (THE), n.e.c. 5th and
 Race; Telephone Main 2243

Ladies' Wrapper Manufs.

Paragon Wrapper Co (The) 1328 Baymiller
 Standard Wrapper Co 1419 Vine

TAYLOR S. L. MANUFACTURING CO.

Wholesale Manufacturers and Designers
 of Ladies' Wrappers, Skirts, Dressing
 Sacks, Sun Bonnets and Aprons, 1720
 Race

Ladies, Steel.

LITTLEFORD BROS.

453, 455 and 457 E. Pearl; Telephone
 Main 1077

Lager Beer, Unfermented.

BECKER CHEMICAL CO., Manufacturers of
 Becker's Unfermented Lager Beer; a
 Condensed Malt and Hops Extract, 31
 Main; Telephone Main 1503

Lamp Black Manufs.

Martin The L Co 809 Evans

Lamp Burners.

Eureka Specialty Co rm 133, 225 E 4th

Lamp Shade Manufs.

Mosaic Glass Co 633 Main

THE SCHMITT SHOW CASE CO.

MANUFACTURERS OF

STORE FIXTURES

AND

SHOW CASES,

209 and 211 MAIN STREET,

Telephone Main 1173.

CINCINNATI, O.

Lamps.

(See also China and Glassware.)

Dean & Kite Co (The) n.w.c. Walnut and
 Pearl

Dorschug Co 304 E 4th

Pittsburgh Lamp, Brass & Glass Co of Pitts-
 burgh 110 E 3d

Sullivan & Co 340 E Pearl

Lamp Glassware.

Block Light Co (The) 16 E 7th

Lamp Post Manufs.

Stacey Mfg Co (The) Elmwood Place

Lamp Repairs.

Cincinnati Lamp Repair & Supply Co 304 E
 4th

Lamps, Incandescent.

LAWRENCE THE F. D. ELECTRIC CO., 219
 W. 4th; Telephone Main 3326. See
 Page 2030

Lamps and Supplies.

LEWIS & NEBLETT CO. (THE), 117 E. 5th

RIESS INC. L. & FIX. CO.,

719 Vine; Telephone Canal 899

Land Companies.

Cincinnati & Lake Charles (La) Land Co 419
 Plum

Evans Addition to Portland Ind 230 Walnut
 Sparks & Wishart 1109 Union Trust Bldg

Land Syndicate.

Hyde Park Land Syndicate 124 E 3d

Landscape Gardeners.

Amsler John F 4135 Chambers
 Barratt Firman 937 Ludlow Av
 Bosse John H 2545 Hackberry
 Forder Alfred Menlo Av and Observatory Av,
 Haas P Robt 3656 Shaw Av
 Hutchison Thos 3821 Colerain Av
 Woerner Gustav A sr 2612 Sander

Lantern Slides.

PRINCE L. M.,

Manufacturing Optician, 108 W. 4th;
 Telephone Main 17

Lard Exporters.

Burckhardt & Co 323 Sycamore
 Cincinnati Provision Export Co (The) 4th
 n Cham of Com Bldg

Lard Packers.

Burckhardt & Co 323 Sycamore

Lath, Metal.

MOORES-CONEY CO. (THE), Office, 1511 to
 1515 Union Trust Bldg; Telephone Main
 973

Scott & Co 234 E Front

Lath, Metal and Pine.

McCAMMON L. H. BROS., Office, 312 John-
 ston Bldg; Phone Main 4389; Ware-
 house and Yards, Harrison Av. and
 Western Av.; Phone West 79

Lathes.

AMERICAN TOOL WORKS CO. (THE),
 n.w.c. 6th and Eggleston Av.; Telephone
 Canal 2027; Purchasing Department,
 Phone Canal 2159

BRADFORD MACHINE TOOL CO. (THE),
 657 to 671 Evans. See Page 2081

BUCKEYE EQUIPMENT CO., 75 and 77
 Elm; Telephone Main 1787

CHAMPION TOOL WORKS CO. (THE),
 2420-2424 Spring Grove Av.; Phone West
 1770

CINCINNATI LATHE & TOOL CO. (THE),
2730-2732 Spring Grove Av.; 'Phone West
1186

GREAVES, KLUSMAN & CO., n.e.c. Cook
and Alfred

KINSEY THE E. A. CO., 331, 333 and 335
W. 4th

**LEBLOND THE R. K. MACHINE TOOL
CO.**, 4601 to 4621 Eastern Av

LODGE & SHIPLEY MACHINE

TOOL CO. (THE), 3055 to 3065 Colerain
Av.; Telephone West 33

RAHN, MAYER, CARPENTER CO. (THE),
Spring Grove Av. and Garrard Av.
(Beard)

SCHUMACHER & BOYE, 2245 to 2251 Spring
Grove Av

SEBASTIAN LATHE CO., Works, 3d and
Philadelphia, Covington, Ky.; Post Office
Box 729, Cincinnati; Telephone South 327
Shepard Lathe Co 131 W 2d

VON WYCK MACHINE TOOL CO., C.H.&D.
Ry. and Elmore; 'Phone Park 304

Launches.

**WATKINS THE FRANK M. MANUFAC-
TURING CO.**, Office and Factory, s.e.c.
6th and Baymiller; Telephone West 169

Laundries.

American Laundry Co (The) office 58 Mitch-
ell Bldg

American Steam Laundry 14 E 6th
AMERICAN TOILET SUPPLY CO. (THE),
16 to 20 W. Court; Telephone Canal 1923

Art Laundry (The) 28 W 12th
Avondale Jersey Laundry 652 Glenwood Av

AVONDALE LAUNDRY CO. (THE), Main
Office and Works, 1015 and 1017 Broad-
way; 'Phone Canal 151

Bank Street Laundry of Price Hill cor War-
saw Av. and Grand Av

Berding A & B 1025 Florence
Boswell Taswell 617 Plum

Brooks Cornelia 518 George
Butler & Henry 3710½ Eastern Av

C & C Laundry 708 Vine
California Hand Laundry 806 Vine

Cascade Laundry 1035 Poplar
Chong Pang 806 Vine

Cincinnati Laundry Co 319 E 4th
Crothers W W & J W 722 Vine and 410 W
9th. ☞ See Page 2065

Cusher Noah 1429 Central Av
Domestic Laundry 1025 Florence

Elite Laundry 548 W 6th
Elk Laundry 819 Elm

Enterprise Laundry 310 E 5th
Eureka Laundry 24 W 6th

EXCELSIOR LAUNDRY CO. (THE), Main
Office and Works, s.e.c. Clay and Alli-
sen; Branch, 40 E. 6th; 'Phone Canal
2085

Famous Laundry 522 Elm
Favorite Laundry 1430 Central Av

Fenton Dry Cleaning & Dyeing Co (The) 13
E 6th and 904 Vine

Gem Laundry 305 E 5th
Globe Laundry 1218 Race

Guarantee Laundry 20 E 9th
Herwig John 1308½ Vine

HILL TOP LAUNDRY CO. (THE), junc.
Gilbert Av. and Florence Av.; Telephone
North 484; Branch, 713 Race; 'Phone
Canal 2255

HOME STEAM LAUNDRY CO. (THE), Main
Office, s.w.c. 6th and Sycamore; Central
Office, 45 Emery Arcade

Hop Gee 526 Plum
Imperial Laundry Co (The) 122 E Court

Kee Sam 34 W 6th
Lapham W F & Co 1028 Foraker Av

Lee Wah 1412 Main
Little Pearl Hand Laundry 923 Walnut and
131 E 12th

Mayes Lottie 514 George
Merchants' & Manufacturers' Toilet Supply
Co 815 Walnut

Model Laundry Co 116 E Canal and 39 Foun-
tain Square

**SHORTHAND
DAY AND NIGHT SCHOOL
CINTI SCHOOL OF PHONOGRAPHY
HARRISON BLDG.
31-E. 4TH ST. CINTI, O.**

Monarch Laundry 622 Central Av and 820
Vine

New Mohn Laundry 349 W 5th, 330 E 5th,
346 W 4th, 1416 Vine and 2302 W 8th

New York Coat & Apron Supply Co 421
Home

Nichols Alice 1224 Chapel
O K Laundry 532 Elm

OHIO LAUNDRY CO. (THE), n.w.c. 8th and
Sycamore

Palace Laundry 204 E 5th
Pang Louis 524 W 6th

Pearl Laundry Co 1902 Colerain Av
People's Laundry 660 W 5th

Ping Pang 1440 Main
Pound Rough Dry Laundry 552 Oliver

Queen City Laundry Co (The) 404 W 3d, 228
E 5th and 4165 Hamilton Av

Reliable National Laundry Co 795 E McMil-
lan

Richards Jas 1003 W 6th
Ry Laundry 610 Elm

ST. JOSEPH LAUNDRY, e. s. Denman b.
Kenner and Florence; 'Phone West 882

Scheid Geo 638 Elm
Shinkle Bros 1641 Walnut

Sing Gee 1404 Vine

SNOW FLAKE LAUNDRY CO.

(THE), Office and Works, n.w.c. 14th
and Plum

Snow White Laundry 145 E 6th
STANDARD LAUNDRY, Main Office, 1336
Vine; Works, n.e.c. Elder and Logan;
Telephone Canal 1266—X

Sterling Laundry 534 Elm
Thieken & Kombrinck 522 Elm and 1220
Race

**TROY LAUNDRY, 16 to 20 W. Court; Tele-
phone Canal 1923**

Union Laundry 818 Broadway
United States Laundry 329 W 5th and 2449
Gilbert Av

WALNUT HILLS STEAM LAUNDRY, W. F.
Lapham & Co., Proprietors, 1028 Foraker
Av.; Telephone North 127

WHITE CLOUD STEAM LAUNDRY, W. W.
& J. W. Crothers, Proprietors, 722 Vine
and 410 W. 9th; Telephone Canal 2514.
☞ See Page 2065

WHITE STAR LAUNDRY CO. (THE), Office
and Works, 1224 Vine and through to
s.w.c. 13th and Jackson; Telephones
Canal 1838 and 2567. ☞ See Page 2067

Laundry Dryers.

AMERICAN LAUNDRY MACHINERY CO.
(THE), Ross Av., Section Av. and B.&O.
R.R.; Telephones Elm 256 and 257; Take
Norwood Cars to Factory. ☞ See Page
2066

ADDRESSING

ENVELOPES ETC. ADDRESSED
BY HAND OR MACHINE

The Circular Advertising Co

411-413 SYCAMORE ST. PHONES MAIN 2497-4795

QUALITY	STENCILS	AND PRICE
	and INKS	
	MANUFACTURERS	
	TELEPHONE MAIN 184	

Laundry Dryers—Continued.

PECK-WILLIAMSON HEATING & VENTILATING CO. (THE), Laundry Dryers for Residences, Clubs, Hotels, &c., 335, 337 and 339 W. 5th

Laundry Iron Polishers.

Greeder Mfg Co (The) 504 Reading Rd
Perfection Polisher Co 1208 Jackson

Laundry Machinery.

AMERICAN LAUNDRY MACHINERY CO. (THE), Ross Av., Section Av. and B.&O. R.R., Norwood; Telephones Elm 256 and 257. Take Norwood Cars to Factory. See Page 2066

Grever Edw C & Co 53 Central Av
United States Laundry Machinery & Supply Co 408 E 2d
Waters L A Laundry Supply Mfg Co 408 E 2d

WATKINS LAUNDRY MACHINERY CO. (THE), n.e.c. Spring Grove and Alabama Aves. See Page 2066

Laundry Stoves.

PECK-WILLIAMSON HEATING & VENTILATING CO. (THE), 335 to 339 W. 5th Van The John Range Co s w c 5th and Broadway

Laundry Supplies.

Cincinnati Laundry Supply Co 134 E Pearl

LONG J. M. CO.,

309 and 311 East Second Street;
Telephone Main 1435.

Long J M Co 309 E 2d

NATIONAL ANILINE & CHEMICAL CO., Agents for **SCHOELLKOPF, HARTFORD & HANNA CO.**, 232 E. Pearl

United States Laundry Machinery & Supply Co 408 E 2d
Waters L A Laundry Supply Mfg Co 410 E 2d

Laundry Tablet Manufs.

Perfection Laundry Tablet Co 1044 Linn
Stein-Brenner Co 1403 Race

Law Books.

Anderson The W H Co 524 Main

THE SCHMITT SHOW CASE CO.

MANUFACTURERS OF

Bank, Office and Store Fixtures.

209 and 211 MAIN STREET,

Telephone Main 1173.

CINCINNATI, O.

Law Books and Legal Blanks.

CLARKE THE ROBERT CO., Government Square

Law and Business Bureau.

Cincinnati Law Bureau 416 Carlisle Bldg
Union Security Co 18 Fosdick Bldg

Law Schools.

Cincinnati Law School, (Law Dept of the University of Cincinnati) s s 9th b Vine and Race
McDonald Educational Institute of the Y M C A n w c 7th and Walnut

Lawn Furniture.

Davis & Siehl 4032 Hamilton Av. See Page 2043

STEWART IRON WORKS CO. (THE), Branch Office, 716 E. 3d; Works, Covington

Lawn Swings.

DEXTER LUMBER CO. (THE), Manufacturers of Lawn Swings, Montgomery Av. and B.&O.S.W.R.R., Norwood; Telephone Elm 99

Lawyers.

(See Attorneys at Law.)

Lead.

DOM THE G. C. SUPPLY CO., 7 E. Pearl; 'Phone Main 903. See Page 2038

Lead Furnaces and Kettles.

LITTLEFORD BROS.

453, 455 and 457 E. Pearl; Telephone Main 1077

Lead Pipe Manufs.

CRANE-HAWLEY CO., Sycamore, Court and Canal
McGOWAN THE JOHN H. CO., 54, 56 and 58 Central Av.

MURDOCK MFG. & SUPPLY CO.

(THE), (Proprietors of American Brass Works) 426 to 430 Plum; Telephone Main 1762

NATIONAL LEAD CO., CINCINNATI BRANCH, s.w.c. 7th and Freeman Av
SPORTSMAN'S SHOT WORKS, J. H. Birch, jr., Manager, n.w.c. Court and Harriet; 'Phone West 243

Lead Seals, Wires, Seal Presses, &c.

AMERICAN SMELTING & REFINING CO. (THE), General Office, n.w.c. 9th and Freeman Av.; Factory, 901 and 903 Freeman Av.; Smelting Works, 1009-1011 Richmond; 'Phone West 698

Lead Trap and Bend Manufs.

NATIONAL LEAD CO., CINCINNATI BRANCH, s.w.c. 7th and Freeman Av
SPORTSMAN'S SHOT WORKS, J. H. Birch, jr., Manager, n.w.c. Court and Harriet; 'Phone West 243

Lead Washers.

LITTLEFORD BROS.

453, 455 and 457 E. Pearl; Telephone Main 1077

Leather Belting.

BELL-SMITH FACTORY SUPPLIES CO. (THE), 717 Main; Telephone Canal 2422
BRADFORD BELTING CO. (THE), n.w.c. Walnut and 2d
DODGE MFG. CO.; 'Phone Main 735, 128 W. 3d

EAGLE BELTING CO., THE,

Manufacturers of Leather Belting and Dealers in Rubber Belting, Hose and Packings, Lace Leather, Belt Fasteners, Belt Dressing, Belt Cement, Wood-Split Pulleys, etc., 20, 22 and 24 E. Canal; 'Phone Canal 2727

Eagle Counter & Leather Co (The) 416 E 8th
GERMAN-RUSSELL CO. (THE), 222 and 224 E. 9th; 'Phones Canal 2329 and 916

JOHNSTON THE WM. T. CO., 520 and 522 Main

Kinsey The E A Co 333 W 4th
McGOWAN THE JOHN H. CO., 54, 56 and 58 Central Av

OHIO RUBBER CO. (THE), Successor to Cleveland Rubber Works, 612 and 614 Race

QUEEN CITY SUPPLY CO. (THE), s.w.c. Pearl and Elm

REGAL BELTING CO. (THE), 1811 Linn; 'Phone West 1723

STRAUB MACHINERY CO., 1940 to 1956 W. 6th

WIRTHLIN BROS. & SCALLAN,

208 W. 7th St.; 'Phones Canal 2096 and 898.

Leather Cut Sole Manufs.

RATTERMANN THE A. B. & SONS CO., 333 Main

Leather and Findings.

(See also Tanneries.)

Albrecht H E 804 Com Trib Bldg
American Leather Co of N Y 558 Main

American Oak Leather Co (The) Kenner, Dalton Av, McLean Av and Florence

Atlas Leather Co (The) 4th fl Price Hill Inclined Plane Bldg

Bantlin The Julius J Co 339 Main
Beitmann The Chas Leather Co 620 Main

Cleveland Tanning Co (The) 406 Bell Block
Eilers J M & Co 335 Main

Eller & Briggs 616 Sycamore
Evans John R & Co of Philadelphia 526 Main

Ford C A & Co 815 Sycamore
GRAEFE ROBERT, Dealer in Leather and Findings, Boot, Shoe and Gaiter Uppers and Cut Soles, 1428 Race; 'Phone Canal 1419-X

Gregson J C 234 E 8th
Griess, Pfleger & Co 810 Sycamore

Haffner Frank L jr 1309 Ethan Av
HALDY LEATHER CO. (THE), Wholesale Dealers in Leather and Shoe Manufacturers' Goods, 630 Sycamore; 'Phone Canal 2793

HALDY THE WALTER L. CO., Shoe Leather; Corona Colt, Corona Kid, Corona Cordovan, Glazed Kid, etc., 225 and 227 E. 6th; Telephone Main 95

Harth E J & Co 315 Hammond
Helmers Christ 817 Main

Heppe The E P Leather Co 822 Main
Lawrence A C Leather Co (The) 632 Sycamore

MAESCHER THE EDW. V. CO., Wholesale Dealers; Leather and Shoe Manufacturers' Goods, 230 E. 8th; Telephone Canal 1893

Martin Peter H 1813 John
Moormann & Broering 205 Main

Patton Bros 2d fl 224 E 8th
Pauli Chas F & Son 644 Main

RATTERMANN THE A. B. & SONS CO., Leather Merchants and Sole Cutters, Shoe Store Supplies, 333 Main; Telephone Main 783

Roberg G A rm 7, 706 Main
Rupp John C Co 807 Sycamore

RUPP & WITTFENFELD CO. (THE), Leather, Findings and Shoe Store Supplies, Cut Soles and Infants' Soft Soles, Settees and Foot Rests, 646, 648 and 650 Main; 'Phone Canal 2131

The Cincinnati School of Photography is thorough and practical. I heartily recommend it.

H. B. Rattermann

HARRISON BUILDING,

31 E. 4th st.

CINCINNATI.

SCHLOCHTERMEYER F. & CO., Leather and Shoe Goods, 526 and 528 Main; Telephone Main 2803

Selser & Ballantyne 232 E 8th
Stall & Kessler 1306 Central Av

Stifel, Lockwood & Co 207 Main
Surpass Leather Co of N Y 801 Sycamore

Taylor, Poole & Co 900 Sycamore
Trautmann C & Co 614 Main

Wilson Jos H 807 Sycamore

Leather Goods.

American Trunk Co 1047 Central Av
Ritchie J J 1032 Linn

Witte F A 636 Walnut

Leather Goods, High Grade.

AMERICAN TRUNK CO., 1047 Central Av.; 'Phone Canal 408

MENDEL CO. (THE), 522 Race; 'Phone Main 497

Lecture Bureaus.

Interstate Lecture Bureau Co (The) 911 Neave Bldg

Legal Associations.

International Law Associated Co (The) 60 Atlas Bank Bldg

Legal Directories.

Graft J A & Co 600 Johnston Bldg

Letters, Typewritten for Circulars.

The Crawford Addressing Company

IMITATION TYPEWRITTEN LETTERS

Excelsior Building,

Race & Opera Place

PHONE MAIN 1685

CINCINNATI

Libraries.

Book Lovers' Library n e c 4th and Elm
Cincinnati Medical Library Association n e c 12th and Central Av

Historical & Philosophical Society of Ohio at VanWormer Library Bldg

Lloyd Library & Museum 224 W Court
McDonald Educational Institute of The Y M C A n w c 7th and Walnut

New Church Library s e c Oak and Winslow Av

Ohio Mechanics Institute Library s w c 6th and Vine

MAILING LISTS

ACCURATE LISTS OF ALL KINDS
LARGEST REFERENCE LIBRARY IN THE WEST

The Circular Advertising Co

411-413 SYCAMORE ST. PHONES MAIN 2497-4795

OPALHELY

AND PRICE

**CHECKS
BADGES**

The James M. Woodcock Jr. Co.
116 Opera Place CINCINNATI, O. U.S.A.

MANUFACTURERS
TELEPHONE MAIN 184

Libraries—Continued.

Printers' Club Library rm 13 s e c 6th and Vine

Public Library w s Vine b 6th and 7th

Readers' Library 105 W 4th

Tabard Inn n e c 4th and Elm

Williams Directory Library 208 Post Square (Longworth)

Young Men's Mercantile Library Association of Cincinnati 11th fl Mer Lib Bldg

Library Furniture.

ART METAL CONSTRUCTION CO., Suite 601, 607 and 608 Union Trust Bldg

Licorice Manufacturers.

Mueller The John Licorice Co 2117 Reading Rd

Life Insurance.

NIPPERT HERMAN J., District Agent for Southwestern Ohio of The Mutual Benefit Life Insurance Co. of Newark, N. J., 3d floor Ingalls Bldg; Residence Telephone North 1988—R

Lightning Rods.

ANSONIA LIGHTNING ROD CO.,

John G. Regan, Proprietor, 223 and 225 E. 5th St.; 'Phone Main 3837; All Work Guaranteed.

Ansonia Lightning Rod Co 223 E 5th

FOY E. A. & CO.,

409 and 411 E. 8th; Special Attention Given to Suburban and City Work by Competent Fitters; 'Phone Canal 66.

Foy E A & Co 409 E 8th
McNeill E S s e c 5th and Central Av
Regan John G 223 E 5th

Lights, Gas and Electric.

CINCINNATI LIGHT CO., 38 E. 3d; 'Phone Main 2333

Lime Manufacturers.

CHRISPIN THE JAS. G. LIME & CEMENT CO., 826 Reedy (Cleveland); Branch Store, Norwood

THE SCHMITT SHOW CASE CO.

MANUFACTURERS OF

SHOW CASES,

STORE, BANK and OFFICE FIXTURES.

209 and 211 MAIN STREET,

Telephone Main 1173.

CINCINNATI, O.

CINCINNATI SEWER PIPE CO. (THE), s.w.c. Elm and Water; Telephone Main 1979; Branch, s.e.c. N.&W.Ry. and Montgomery Pike, Norwood

CONKLING H. J., Gilbert Av. nr. Court; Telephones Canal 2030 and 2031

Howe Herman 225 Stark

McCAMMON L. H. BROS., Office, 312 Johnston Bldg; 'Phone Main 4389; Warehouse and Yards, Harrison Av. and Western Av.; 'Phone West 79

MOORES-CONEY CO. (THE), Office, 1511 to 1515 Union Trust Bldg; Telephone Main 973; Warehouses and Yards, 927 and 929 W. 5th opp. C.H.&D.Ry. Depot and 1434 Main

Stritzinger Martin n s Lick Run Pike Green Tp

Strunk-Meyer Lime Co 954 W 5th

Lime, Plaster and Cement.

CHRISPIN THE JAMES G. LIME & CEMENT CO., 826 Reedy (Cleveland); Branch Store, Norwood

Cincinnati Builders' Supply Co (The) rm 9 Builders' Exchange Grand Opera House Bldg

CINCINNATI SEWER PIPE CO. (THE), s.w.c. Elm and Water; Telephone Main 1979; Branch, s.e.c. N.&W.Ry. and Montgomery Pike, Norwood

CONKLING H. J., Gilbert Av. nr. Court; Telephones Canal 2030 and 2031

CONTRACTORS' & BUILDERS' SUPPLY CO. (THE), 2849 Stanton Av.; 'Phone North 312; also, 533 to 537 Reading Road (Hunt); 'Phone Canal 516

CRAWFORD & CO., 1007 Walnut
Jacobs Julius 276 W McMicken Av
Lewis Albert 711 Plum

McCAMMON L. H. BROS., Office, 312 Johnston Bldg; 'Phone Main 4389; Warehouse and Yards, Harrison Av. and Western Av.; 'Phone West 79

McCRACKEN THE J. E. SUPPLY CO., 629 to 633 E. Front

MOORES-CONEY CO. (THE), Office, 1511 to 1515 Union Trust Bldg; Telephone Main 973; Warehouses and Yards, 927 and 929 W. 5th opp. C.H.&D.Ry. Depot and 1434 Main

Moss C W 233 McCullough

Ohio-Kentucky Portland Cement Co 126 W 9th

Patterson Alex 3036 W 6th

SCHIEAR CHAS., s.w.c. Montgomery Road and N.&W.Ry., Evanston; 'Phone Elm 59

SETTLE W. H. & CO., 2682 Madison Road nr. N.&W.Ry.; Telephone Elm 327—R

STRUNK-MEYER LIME CO., 954 and 956 W. 5th; Telephone West 827

Taylor Chas E 412 W Liberty

Wess G J & Son s e c Spring Grove Av and Mitchell Av W P

Linens.

Brice Andrew & Co of N Y 213 E 3d

Link Belting (Detachable).

EVANS THE C. W. STEEL AND IRON CO., 12 E. Front; Long Distance Telephone 925

Linotype Metal.

DOM THE G. C. SUPPLY CO., 7 E. Pearl;

Telephone Main 903. [See Page 2038

NATIONAL LEAD CO., CINCINNATI BRANCH, s.w.c. 7th and Freeman Av

WOLFF METAL CO. (THE), 1803 to 1811 John; Telephone Canal 2658

Linseed Oil.

(See Oils.)

Liquors.

(See Wines and Liquors.)

Liquor Flavors.

BERGHAUSEN THE E. CHEMICAL CO.,
307 E. 2d
FRIES ALEXANDER & BRO., 312, 314 and
316 E. 2d. ☞ See Page 2143

Lists of Names.

CIRCULAR ADVERTISING CO.

(THE), 411-413 Sycamore

Lithographers.

Achert & Henckel 1009 Hulbert Av
American Lithographic Co 50 Pickering
Bldg

BOLDT THE CHAS. CO., cor. Davis Lane
and Pennsylvania Ry.; Warehouse and
Salesrooms, cor. 3d and Eggleston Av.;
Telephone East 251

The Cincinnati Lithographic Co.**..LITHOGRAPHERS..**

IN ALL ITS BRANCHES

OFFICES, S. E. Cor. ELM AND CANAL STS.
Telephone Canal 1955.

Geo. H. Froehlich, F. J. Meister,
President. Vice President.
Wm T. Bossard, Treas. and Mgr.

Cincinnati Lithographing Co (The) s e c Elm
and Canal

EAGLE LITHOGRAPHING CO. (THE),
Flint, Faulkner, Wade and Denman sts.;
Telephone West 782

Henderson Lithographing Co 418 Sycamore
HETEROCHROME PRESS (THE), 2076 and
2078 Reading Rd

MACBRAID LITHOGRAPHING CO. (THE),
Nevada Bldg, s.e.c. 5th and Sycamore

OHIO VALLEY CO. (THE), rear 317 to 323
Race; Telephone Main 1568

PROGRESS LITHOGRAPHING CO. (THE),
1029-1031 York; Telephone West 1886

Roney Clarence E n e c Liberty and Logan
STANAGE W. H. & CO., n.e.c. Pearl and
Walnut

STROBRIDGE LITHOGRAPHING CO.
(THE), 108 to 118 W. Canal and Times
Bldg, New York; Telephones Canal 2621
and 2622

Tuchfarber Co (The) n e c Court and Sycamore

UNITED STATES LITHOGRAPH CO. (THE),
(Russell-Morgan Print) Office and Factory,
Norwood; Telephone Elm 230
Weber Herman 37 W 5th

Lithographers' Ink and Supplies.

AULT & WIBORG CO. (THE), New, 7th
and Culvert sts

Lithographic Press Rollers.

McKinley Jos S & Co 1017 Plum

Live Stock Dealers.

Blong Geo & Co Deer Creek Rd n of Court

Brown A F Cincinnati Union Stock Yds

Brown Ben F 3104 Spring Grove Av

BROWN L. F. & CO., 2740 Spring Grove Av.;
Telephone West 579. ☞ See Page 2085

Brown Moses F Cincinnati Union Stock Yds

Cordes Henry & Son 2584 Madison Dd

Crawford W R & Co Cincinnati Union Stock
Yds

Dater C H & Co Cincinnati Union Stock Yds

Greene, Embry & Co Cincinnati Union Stock
Yds

Hubbard, Hauss & Ragsdale Cincinnati
Union Stock Yds

Jennings McDonald & Co Cincinnati Union
Stock Yds

Kaufmann Jacob Cincinnati Union Stock Yds

Kidd Jas S & Co Cincinnati Union Stock Yds

Long, West & Co Cincinnati Union Stock
Yds

**LEARN
SHORTHAND
CINTI SCHOOL OF PHONOGRAPHY
HARRISON BLDG.
31 E. 4TH ST. CINTI, O.**

Mandery Andrew Cincinnati Union Stock
Yds

Rabenstein, Harris & Conner Cincinnati
Union Stock Yds

Sadler J F & Co Cincinnati Union Stock Yds

Slimer Geo 1720 John

Snowden, Seal & Richey Cincinnati Union
Stock Yds

Stern, Frank & Co Cincinnati Union Stock
Yds

Williams Geo F 416 Torrence Rd

Winstead & Graves Cincinnati Union Stock
Yds

Livery and Boarding Stables.

Ackerman-Busch Co (The) 1201 Linn. ☞ See
Page 2136

Addison Cyrus 239 E 5th

Ader Geo J 123 E 7th

Ballmann Co (The) 3469 Knott

Bayer Fred A 3727 Colerain Av

Behrens John D 2717 Woodburn Av

Betts Street Boarding Stable 536 Betts

Boelscher Harry 1310 Sycamore

Braun M E 1723 Baymiller

Bream Calvin 2820 Vine

Burgle & Moorman 814 Sycamore

Carroll Thos P 64 E Auburn Av

Chariton John B 4176 Apple

Comer & Jordan 2727 Erie Av

Crossley Frank M 564 W 6th

Dhonau Chas H 1608 Hoffner

Dohrmann Fred R 923 Locust

Dunkmann Wm H & Son 941 Clark

Eggers & Sons Co (The) 3435 Reading Rd,
957 Curtis and 941 E McMillan

Eyrich Jacob F 1600 Walnut

Gildehaus Henry 1422 Vine

Gilligan Jas n w c 7th and Plum

Grote Bernard s s St Lawrence Av nr War-
saw Av

GUNTHER BROS. CO., 209 and 211 E. 6th.

223 E. 5th, 1616 and 1618 Madison Road,

3454 and 3456 Reading Road and 3045

and 3047 Woodburn Av

Haerr Peter M s w c Plum and Richmond

Hammer Harvey 451 E Pearl

Heinrich John 1707 Elm

Heiselman John 308 E 2d

Heltman Chas R 557 W 6th

Heltman Wm P 205 W 6th

Hesse Wm 410 Laurel

Huelsmann Henry 120 E 13th

Hutchens A C 104 E 13th

Huth Jos 2549 Vine

Johnson O A 105 E 9th

Kelley Jos 3129 Spring Grove Av and s w c

Spring Grove Av and Hopple

King S H 624 W 3d

Lewis Frederick W 1542 Barton

Lietemeyer John E & G 502 Woodward

McCoy Bros 284 Ludlow Av

Maertz F B 806 Plum

Mann W J 1116 Clay and rear 1118 Walnut

TYPEWRITING

LETTERS IN IMITATION TYPEWRITING
LARGEST CAPACITY--BEST WORK

The Circular Advertising Co

411-413 SYCAMORE ST. PHONES MAIN 2497-4795

QUALITY

MANUFACTURERS

RUBBER STAMPS

The James M. Nurdock Jr. Co.
116 Opera Place CINCINNATI, O. U. S. A.

MANUFACTURERS

TELEPHONE MAIN 184

Livery and Boarding Stables—Continued.

Meyer B & H 819 Chateau Av
Meyer Geo & Sons 1806 Vine
Meyer John A 204 W Canal
Meyer W L 121 W 12th
Moormann A H sec 5th and Park. **See**
Page 2137

Mundell & Yungbluth 3558 Eastern Av
Mullen John 63 Plum
Nilling J B & Son 910 Walnut
Nobbe Dietrich 974 Nassau
Osseforth Henry 1711 Race
Overmann H H 2865 Winslow Av
Pape H A 60 Race

PHOENIX LIVERY & BOARDING STABLE, 941 and 943 E. McMillan; Telephone North 244

Pool James 332 W 7th
Radel The John J Co 656 State Av and 3200 Warsaw Av
Ratermann Henry 954 Gest
Rebold Peter & Sons 1606 Queen City Av
Rebstok Frank 435 E 5th
Reilly F A 740 Betts
Rice Hayden 318 Yeatman
Robertson J D n w c 2d and Sycamore

SCHREIBER JOSEPH & SON, 1928 and 1930 Race and 35 and 37 W. McMicken Av.; Telephone Canal 1820. **See** Page 2136

Shea Jos Wm 212 Superior Av
Shea Thos e s Highland Av n of McMillan
Sicking H 1225 E McMillan
Siefke F & W 800 W 8th and 415 W Court. **See** Page 2137

Spaeth Fred s w c Spring Grove Av and Dor-man

Stadtmiller J F 307 W 2d
Stark P O 2601 Reading Rd
Sullivan Andrew rear 2405 Auburn Av
Sullivan J J & Co 421 Central Av
Thompson Jas H 508 Pierson
Townslley W B rear 124 Broadway
Walnut Hills Cab Co 2519 Gilbert Av
Welsh Geo & Son 664 Glenwood Av
Wessel B P 1013 W 8th
Westermann F M & Son 2151 Freeman Av
Wrassmann & Barfknecht 1417 Main
Zumstein F M 12 E 6th and Winding Way Avondale

Loan Agents.

Ahlbrandt John H jr 38 W 12th
Biles Ben J 104 E 3d
Boyd Investment Co 509 Neave Bldg
Capital Loan & Discount Co (The) 210 Com Trib Bldg
Cincinnati Mortgage Loan Co 512 Race

THE SCHMITT SHOW CASE CO.

MANUFACTURERS OF

Bank, Office and Store Fixtures.

209 and 211 MAIN STREET,

Telephone Main 1173.

CINCINNATI, O.

Cleneay H Q & Chas E Nourse 1404 1st Nat Bk Bldg
Cooper Bros 318 Union Trust Bldg.
Costello E M 603 Mer Lib Bldg
Craig & Bray 52 Pickering Bldg
Cresap Robt J 14 St Paul Bldg
Cummings Jas rm 507, 519 Main

DAVY GEO. W., Special Loan Agent Northwestern Mutual Life Insurance Co. of Milwaukee, 1404 Union Trust Bldg

Ebersole Wm V & Co 240 E 4th
Forbes Jas A 311 1st Nat Bk Bldg
FRITSCH & HUGLE, 708 Mercantile Library Bldg; Telephone Main 519
Heintz, Lane & Weiler rm 3, 206 E 5th
Home Security & Collateral Loan Co (The) 200 Johnston Bldg
Jackson & Moessinger 206 E 4th
Lepper A & Co 306 1st Nat Bk Bldg
Loomis-Woodward Co (The) 104 W 4th
Mathers Hiram S 514 Johnston Bldg
Mayer Theodore & Bro 1007 1st Nat Bk Bldg
Mutual Banking Co rm 7, 439 Race
Nichols Geo W 305 Johnston Bldg
Ohio Finance Co 301 Mer Lib Bldg
OHIO LOAN CO., 707 Main; 'Phone Canal 176
Roedter Henry A rm 45, 518 Walnut
Schmidt Fred A 114 E 4th
Shelley & Bedinger 505 Mer Lib Bldg
SMITH NICHOLAS P. & CO., 508 Mercantile Library Bldg; Telephone Main 1380. **See** Page 2110
Smith W W & Son 15 St Paul Bldg
Spiegel Chas F 13 Wiggins Block
TICE ARTHUR R., 1402 First National Bank Bldg; 'Phone Main 4680; Residence 'Phone North 2441—L. **See** Page 2112
Tolman D H rm 300 Johnston Bldg
Villatte A E & Co 142 E 4th
Wade Everett J 400 Johnston Bldg
Wallace J B rm D Cham of Com Bldg

Loan Companies, Chattel.

Brown Investment Co 529 Union Trust Bldg
Cincinnati Finance Co rm 20, 518 Walnut

Cincinnati Mortgage Loan Co.,

Loans on Furniture, Pianos, Horses, Vehicles and other Chattels; Our Rates and Terms Will Suit You Best; Call and See Us First, Rooms 20 and 21 Excelsior Building, 512 Race, Cor. Opera Place; Telephone Main 3407.

Cincinnati Mortgage Loan Co 512 Race
CITIZENS' MORTGAGE LOAN CO. (THE), Rooms 17 and 18, 514 Main
Globe Security & Trust Co (The) 209 Com Trib Bldg
HOME SECURITY & COLLATERAL LOAN CO. (THE), 200 Johnston Bldg; 'Phone Main 3002
Kaufman A T rm 1, 621 Walnut
Merchants' & Mechanics' Trust Co 15 Carew Bldg
MUTUAL BANKING CO., 7 Glenn Bldg; 'Phone Main 306
OHIO LOAN CO., Money Loaned on Salaries, Chattels, Real Estate and Notes; Wages Bought, Easy Payments; Oldest and Best Company in City; Established 1878, 707 Main; Telephone Canal 176
PEOPLE'S LOAN ASSOCIATION, Room 306, 506 Race, n.e.c. 5th
Union Loan & Storage Co 629 Central Av
Western Loan & Trust Co rm 306, 506 Race

Loan Companies, Salary.

Belmont Loan & Banking Co 408 Johnston Bldg
Brown Investment Co 529 Union Trust Bldg
Horton M 205 Neave Bldg
Monarch Salary Loan Co rm 10 sec 6th and Vine

MULHOLLAND JOHN, 419 and 420 Union Trust Bldg
Ohio Finance Co 301 Mer Lib Bldg

Quick Salary Loans

ON PLAIN NOTE. ——— CONFIDENTIAL.

Terms to suit everybody.
Discount if paid before due.

OHIO LOAN COMPANY,

Telephone Canal 176. 707 MAIN.

Ohio Loan Co 707 Main; 'Phone Canal 176
Union Discount Co 812 Com Trib Bldg

Loan and Trust Companies.

NORTHWESTERN MUTUAL LIFE INSURANCE CO. OF MILWAUKEE, 1404 to 1406 Union Trust Bldg

Loan Offices.

Albert Chas 620 Central Av
American Loan Office 107 W 5th
Clauss Emil 713 Vine
Crown Loan Office s e c 8th and Vine
DaCosta Rose 717 Central Av

GOLDBLATT HARRY,

Money Loaned on All Articles of Value at the Lowest Rate of Interest, 36 E. 6th St.; Telephone Canal 753.

Goldblatt Harry 36 E 6th
KATZ L., Proprietor National Loan Office; Money Advanced on Watches, Diamonds, Jewelry, Clothing and all Articles of Value, 518 Central Av. b. Longworth and 6th. See Page 2074

Krakouer Morris 630 Central Av
Levi Andie W 340 W 5th
Levi Chas E 512 Central Av
Levi Harry J 617 Central Av

LEVI SOL J., Loan Office, 537 Central Av. one door below 6th; Money to Loan at Lowest Rate of Interest on Watches, Diamonds, Jewelry, &c.; Unredeemed Pledges Constantly on Hand and for Sale Cheap; Fine Watches and Diamonds a Specialty; Business Strictly Confidential; 'Phone Main 1635—L

Mitchell & Lewis 107 W 5th

THE OLD RELIABLE PIONEER LOAN OFFICE, Harry J. Levi, Broker and Jeweler; Money Advanced on all kinds of Personal Property at Lowest Rates of Interest; Business Strictly Confidential, 617 and 619 Central Av.; 'Phone Canal 454

PHILLIPS BROS.,

530 Vine opp. Grand Opera House

Phillips Samuel 903 Main
Pioneer Loan Office 617 Central Av
Queen City Loan Office 530 Vine
Raisbeck Bros 618 Vine
Schwartz Ben 422 Central Av
Smith Frank 610 Vine
Valentine Mark 204 W 5th
Wakefield W J 533 Central Av

Lock Manufacturers.

Chipman Mfg Co 325 W 2d
Consolidated Time Lock Co 317 W 4th
Naehar Safe & Lock Co 209 Longworth
Schroder J B & Co 133 E 5th
Victor Safe & Lock Co (The) 320 E 8th

Locksmiths.

Becker Albert 8 W 6th
Dragul Chas 1527 Central Av
Eckel Robt 4167 Hamilton Av

CINCINNATI SCHOOL OF PHONOGRAPHY.

A. R. CAMPBELL PRIN

HARRISON BLDG.
31-E, 4TH ST. CINTI, O.

Fenstermacher Louis 3164 Reading Rd
Goldstein Morris 615 Kenyon Av
Gombos Jos 2845 Massachusetts Av
Gott Hubert J 1327 Linn
Graf Louis 1607 Main
Harke Geo 2139 Central Av
Klinge Wm & Sons 2439 Gilbert Av
Koebbe John B 1712 Pleasant
Krone Electric Co 1008 John
Lawarre Benj 920 Mound
McGregor Benj 115 E 7th
Millerhaus Jas rear 647 W Court
Orlin Noah 705 Mound
Rondi Karl P 1817 Campbell
Ruthemeyer Harry 906 W Liberty
SCHRODER J. B. & CO., 133 E. 5th
Smith Patrick 206 Sycamore
STENGER E. H., Electrician, Gun and Locksmith; General Repair Work of all kinds, 715 Vine

Stenger Ferd 1333 Main
Taglauer Martin 1537 Central Av
Vornberg Frank & Son 111 Findlay
Wilson John J 2511 Gilbert Av
Winkler Alfred 1633 Sycamore

Locomotive Stokers.

VICTOR STOKER CO. (THE), 1206 Mercantile Library Bldg

Lodging Houses.

Anderson House 230 W 6th
Annesley House 629 Walnut
Arlington Hotel 301 W 5th
Atlantic Hotel 426 Central Av
Becker Emma 506 Sycamore
Bertrams Mary 103 14th
Blankemeyer Clemens 804 Main
Clermont House 5 E 9th
Clifford House 506 Broadway
Demas Bella 410 W 6th and 432 W 7th
Farquer Harry 211 W 6th
Fenton Wm 318 E Front
Fourth Street Hotel 348 W 4th
Garfield House 4 Garfield Pl
Gieske Geo 203 Main
Healey Geo P 13 Gano, 30 W 6th, 614 Walnut and 233 W 5th
Herron Leonard 507 Woodward
Inter Ocean 614 Walnut
Jones Harley A 2397 Reading Rd
King Hotel 425 W 4th
Lee House s e c 6th and Walnut
Lexington (The) 141 1/2 W 5th
McGill Julia 124 Shillito Pl
McGuire Kate 29 W 6th
Merwin House 23 E 6th
National Hotel 233 W 5th
New Kentucky Hotel 311 W 5th
Nonpareil Hotel 115 E 5th
Reliance Hotel 27 Opera Pl
Roekers Herman 1121 Vine
Russell House 3 E 8th
Scott Eleanora 524 Broadway

PRINTING

SPECIALTY OF CIRCULAR WORK FOR MAILING
LETTERS - CIRCULARS - BOOKLETS - FOLDERS
QUICK SERVICE - FINE WORK

The Circular Advertising Co

411-413 SYCAMORE ST., PHONES MAIN 2497-4795

OPERA PLACE

CINCINNATI

BURNING BRANDS

MANUFACTURERS

TELEPHONE MAIN 184

Lodging Houses—Continued.

Seamen's Bethel 118 Sycamore
 Silver Moon Lodging House 324 E Front
 Standard Hotel 30 E 8th
 Stropes Annie 1252 Elm
 Stross Eliza P 1516 Vine
 Swan J W 232 Post Square
 Union Bethel Lodging House 308 E Front
 Voss Chas A 422 W 3d
 Wesley Chapel Home 464 Pioneer
 Wiedebusch Mrs M M 801 Race

Log Dealers.

Euler A 612 1st Nat Bk Bldg
 Schmidt Alex 612 1st Nat Bk Bldg

Logs.

FREIBERG LUMBER CO. (THE), Manufacturers of Hardwood Lumber; Importers of Mahogany and Spanish Cedar; Office, Saw Mill and Yards, Poplar, McLean Av. and Findlay st., near Cincinnati Ball Park, Southern Ry

Looking Glasses.

NURRE HENRY, Office and Factory, 1409 and 1411 Plum; Warehouses, 1412 and 1414 Providence; Retail Salesroom, 421 Main. ☞ See Page 2107.

REUHL MOULDING MANUFACTURING CO. (THE), 1022 to 1030 W. 8th. ☞ See Page 2107

Looking Glass Plate.

GLENNY THE WM. GLASS CO., 49, 51, 53 and 55 Race

Loose Leaf Binding.

Tenacity Loose Leaf Metal Co 120 Opera Pl

Loose Leaf Ledgers.

BAKER-VAWTER COMPANY, J. T. Jemison, Sales Agent, 422 Union Trust Bldg; 'Phone Main 2064
 Jones Perpetual Ledger Co 422 Union Trust Bldg
 Twinlock Co (The) 422 Main

Lubricators.

Ideal Lubricator Co. (The) 122 W Pearl
LUNKENHEIMER CO. (THE), Waverly Av. and Beekman st.; City Salesrooms, 221-223 E. 8th. ☞ See Pages 1974-1975
McGOWAN THE JOHN H. CO., 54, 56 and 58 Central Av

THE SCHMITT SHOW CASE CO.

MANUFACTURERS OF

STORE FIXTURES

AND

SHOW CASES.

209 and 211 MAIN STREET,
 Telephone Main 1173. CINCINNATI, O

POWELL THE WM. CO., 2525 to 2531 Spring Grove Av
WILLIAMS THE D. T. VALVE CO., 904, 906, 908 and 910 Broadway

Lumber Dealers.

ACME VENEER & LUMBER CO., Veneers, Thin Lumber and Mahogany Lumber, s.w.c. 8th and Harriet; 'Phone West 1079

Albro The E D Co 1013 W 6th
 Allee E E & Co, Builders' & Traders' Exchange

Archer R N 1262 Budd
AULT & JACKSON CO. (THE), s.w.c. 6th and Carr; Telephone West 1741

BANNING LELAND G., Mahogany and Hardwoods of all kinds, Office, s.w.c. 5th and Main; Yards, cor 8th and McLean Av

BARR CHAS. F., Wholesale Lumber Dealer; White and Yellow Pine, Hemlock and Poplar, 205 Lincoln Inn Court

BARR JAS. H.,

Manufacturers' Agent; White and Yellow Pine and Cypress Lumber, 808 Mercantile Library Bldg; Telephone Main 4460.

Barr Jas H 808 Mer Lib Bldg
 Barrett Mill & Lumber Co 513 Cham of Com Bldg

BECK THE E. E. LUMBER CO., Office and Yards, n.w.c. Liberty and McLean Av

BENNETT & WITTE, Manufacturers of Lumber; Plain and Quartered White and Red Oak, Cottonwood, Ash and Red Gum for Furniture, Car Builders, Agricultural Implements and Carriage Trade, 222 W. 4th, Room 77; Telephone Main 1495; Southern Office, Memphis, Tenn
 Blackburn & Bolser Co 602 Mer Lib Bldg
 Bosken & Brechelt 3408 Warsaw Av

BOSKEN LUMBER CO. (THE), Domestic and Foreign Hardwood Lumber, Mahogany, Thin Lumber, Veneers and White Pine Pattern Lumber, Evans, Erie Av. and South sts.; 'Phone West 560. ☞ See Page 2077

BOYD CHARLES C. & CO.,

Wholesale Dealers in Hardwood Lumber and Veneers, Room 40 Glenn Building, S. W. Cor. Fifth and Race Sts.; 'Phone Main 2888; Mills, North Bend, O.; 'Phone Cleves 8.

Boyd Chas C & Co 40 Glenn Bldg
BROWNE HARRY R., Wholesale Yellow Pine, Poplar and Cypress, Room 5, Fosdick Bldg; Telephones Main 4681, Delhi 28—X

Buckeye Wrecking & Building Co 959 W 7th
 Burton C H & Co see Augusta and John

CHICAGO LUMBER & COAL CO.,

S. B. Stanbery, Manager; Wholesale Dealers in Yellow Pine and Cypress Lumber, 21 Wiggins Block; Telephone Main 2155.

Chicago Lumber & Coal Co 21 Wiggins Block

CINCINNATI HARDWOOD LUMBER CO., (Ferdinand Bosken & Joa. Bosken) Mahogany, Thin Lumber and Veneers, Gest, Summer and C.H.&D.Ry.; Telephone West 1230. ☞ See Page 2078

Cincinnati Planing & Dry Kiln Co (The) 1047 Summer

Cincinnati Veneer Co 1285 W 6th

Clark & Thompson 1536 Queen City Av
Cochran Lumber Co 1215 Gest
Crane C & Co 1739 Eastern Av
CYPRESS LUMBER CO., n.w.c. Gest and
Dalton Av.; Telephone West 105
DARLING THE J. W. LUMBER CO., 1307
and 1308 Union Trust Bldg
DEXTER LUMBER CO. (THE), Wholesale
and Retail, Montgomery Av. and B.&O.
S.W.R.R., Norwood; Telephone Elm 99
Doppes The J B Sons Lumber Co 1244 Gest
Doran & Co 209 Bell Block

DUHLMEIER BROTHERS,

Wholesale Hardwood Lumber, Quar-
tered Oak, Walnut, Poplar, Birch,
Maple, Etc.; Mahogany Our Special-
ty; Office and Yards, Wade St. and
McLean Av.; Telephone West 885.
See Page 2078.

Duhlmeier Bros Wade and McLean Av.
See Page 2078

DULWEBER

JOHN & CO., (B. F. Dulweber)
Manufacturers of and Wholesale
Dealers in Poplar and Hardwood
Lumber, McLean Av., Poplar and
Findlay; Office, s.w.c. McLean Av.
and Findlay; Telephone West 1715;
Saw Mills in Ohio, Indiana, Ken-
tucky, Tennessee and Mississippi.

Dulweber John & Co s w c Findlay and Mc-
Lean Av

Enterprise Lumber Co (The) s e c Kenner
and McLean Av and 677 Shillito

FARRIN THE M. B. LUMBER CO., Man-
ufacturers of Poplar Beveled Siding and
Oak Flooring; Planing Mills and Dis-
tributing Yards, e. s. Station Av. north
of Spring Grove Av., Winton Place, O.;
Telephone Park 83

FARRIN-KORN LUMBER CO. (THE), Man-
ufacturers of Gum, Cypress and Oak for
Factory and Building Uses, Rough and
Dressed; Office, Planing Mills and
Yards, e. s. Station Av. north of Spring
Grove Av., Winton Place

FERRIS CHAS. S., 236 to 250 McCullough;
Telephone East 220

FREIBERG LUMBER CO. (THE), Manu-
facturers of Hardwood Lumber; Import-
ers of Mahogany and Spanish Cedar;
Office, Saw Mill and Yards, Poplar, Mc-
Lean Av. and Findlay sts., rear Cincin-
nati Ball Park, Southern Ry

GAGE-POSSELL LUMBER CO. (THE),
Cypress Lumber, 105 Bell Block, n.e.c.
6th and Vine; Telephone Canal 409

GALLE WM. F. & CO., Manufacturers of
and Dealers in all kinds of Hardwood
Lumber; Office and Yards, Budd st. and
Cincinnati Southern Ry; Telephone West
1031

GOODMAN & WRIGHT, Wholesale Dealers
in Yellow Pine and Cypress Lumber;
Office and Yard, 435 E. Court; Distrib-
uting Yards, Columbia Station; Tele-
phone Canal 2013

GRAHAM LUMBER CO. (THE), Manufac-
turers of Yellow Poplar Lumber and
Wholesale Dealers in all kinds of Hard-
wood Lumber, 41 E. 4th, Fosdick Bldg

GRIFFITH THE JAMES & SONS CO., n.w.c.
Reading Road (Hunt) and E. 12th (Abi-
gail); Telephones Canal 2235 and 2236

**SHORTHAND
DAY AND NIGHT SCHOOL
CINTI SCHOOL OF PHONOGRAPHY
HARRISON BLDG.
31-E. 4TH ST. CINTI, O.**

Hagedorn Wm F 2637 Colerain Av
Hall C R 407 Com Trib Bldg
Hendy Harry F & Co 1041 Flint

HEYL PHILIP F.,

Wholesale Yellow Pine, Poplar and
Cypress Lumber, 1215 to 1219 W.
6th; Telephone West 1066.

Heyl Philip F 1215 W 6th
Hollowell H A & Co 530 Union Trust Bldg
Hunting O P 86 Builders' & Traders' Ex-
change

Hyde Park Lumber Co (The) s e c Madison
Rd and N&WRy

**ILLINGWORTH, INGHAM & CO., LIMIT-
ED,** of Leeds, England, Lumber Export-
ers; Edward Barber, American Repre-
sentative, 613 Johnston Bldg

Jenks The Robert H Lumber Co 23 Wiggins
Block

JOHNSTON SAMUEL B., s.e.c. Richmond
and McLean Av

K. & P. LUMBER CO., Manufacturers of
and Dealers in Walnut, Ash, Oak, Pop-
lar and Cherry Lumber; Exporters of
Walnut, Ash, Oak and Poplar Logs,
Carthage Pike and B.&O.S.W.Ry. Cross-
ing

KEEVENY T. W. LUMBER CO.,

Wholesale Pine and Hardwood Lum-
ber, Shingles, &c.; To the Trade
Only; also, Agents for Northern and
Southern Saw Mills, 1043 and 1045
W. 8th; Telephone West 971.

Keeveny T W Lumber Co 1045 W 8th
Kennedy James & Co Ltd of Glasgow Scot-
land 906 Mer Lib Bldg

Kentucky Lumber Co 507 1st Nat Bk Bldg

Kipp B A & Co 818 W 6th

Koehler Fred jr & Co rm 24, n e c 5th and
Main

LEWIN A. M., Wholesale and Retail Pine
and Cypress Lumber; Long Joists and
Large Timber in stock in Cincinnati for
quick delivery; Construction Timbers a
Specialty; Phones West 1805 and West
157; McLean Av., Bank and Dayton;
Branch, Langdon Av., Evanston

Linwood Lumber Co (The) Morse st Lin-
wood

ADDRESSING

ENVELOPES, ETC. ADDRESSED
BY HAND OR MACHINE

The Circular Advertising Co

411-413 SYCAMORE ST., PHONES MAIN 2497-4755

QUALITY

AND PRICE

LOG HAMMERS

The James M. Woodcock Jr. Co.
115 C. Opera Place CINCINNATI O. U.S.A.

MANUFACTURERS

TELEPHONE MAIN 184

Lumber Dealers—Continued.

LITTLEFORD LUMBER CO. THE,

Wholesale Lumber, Office, 42 Pickering Bldg; Yards, Budd st. near Cincinnati Southern R. R.; Telephone Main 2379

LOCKLAND LUMBER CO. (THE), Lockland, O.; E. R. Stearns, President; A. M. Stearns, Manager and Treasurer; D. C. Snook, Secretary; Dealers in Lumber of all kinds; Manufacturers of Planing Mill Work, Boxes and Shooks, and a Specialty Made of Clear or "All-Heart" Cypress Lumber for Greenhouses; also, Refrigerators

McFarlan F B 105 Bell Block

J. T. McROBERTS,

Wholesale Lumber; Yellow Cottonwood a Specialty, 72 Mitchell Bldg; Telephone Main 4151—L.

McROBERTS J. T. Southern Hardwoods, Wholesale, 72 Mitchell Bldg; Telephone Main 4151—L

McWilliams & Schulte n w c McLean Av and Richmond. See Page 1973

Maley, Thompson & Moffett Co (The) n e c 8th and Evans

MANN LUMBER CO.,

Clarence W. Barr, Representative; Wholesale White Pine, Yellow Pine, Hemlock and Cypress, 1008 Commercial Tribune Bldg; 'Phone Main 2260.

Mann Lumber Co (The) of Mobile Ala 1008 Com Trib Bldg

Mead Harry K 713 Com Trib Bldg

Meler H W n e c Ohio Av and McMicken Av

MICKLE THE H. L. LUMBER CO., Manufacturers and Wholesalers of Yellow Pine Lumber, 55 and 56 Mitchell Bldg; Telephone Main 1547

MORRISON & SNODGRASS CO. (THE), 501 to 519 Reading Road (Hunt) opp. Pendleton st. See Page 2079

Mowbray & Robinson 1219 W 6th

NICOLA, STONE & MYERS CO. (THE), Wholesale Pine and Hardwood Lumber, 1221 W. Liberty; 'Phone West 511

The SCHMITT SHOW CASE Co.

Successors to

Schmitt & Co., . . .	Est. 1883.
Schmitt, Wiegel & Co., . . .	1876.
L. Wiegel & Co., . . .	1867.
Schmitt & Bro., . . .	1851.

SHOW CASES & STORE FIXTURES

209 and 211 MAIN STREET,
Telephone Main 1173.

Noble F F & Co 2163 Western Av

NOCTON LUMBER CO. (THE), Our Specialties: Oak, Ash and Poplar; Kenner st. and Dalton Av.; 'Phone West 1894

Owl Bayou Cypress Co 1312 Central Av
Payne Lumber Co Ltd of Oshkosh Wis 72 Mitchell Bldg

PIERSON J. L. & N. L., n.e.c. Cooper and Cherry; Telephones Park 115 and 465

Pulse W S Lumber Co 2016 Langdon Av

RADINA L. W. & CO., Dealers in Poplar, Quartered and Plain Oak and Walnut, s.w.c. Clark and Dalton Av.; Telephone West 130. See Page 2078

**RICHEY, HALSTED & QUICK,**

Wholesale Lumber; Poplar, Yellow Pine, White Pine, Oak.

1113 Traction Building.

Richey, Halsted & Quick 1113 Traction Bldg.

RIEMEIER LUMBER CO.,

(H. D. Riemeier & G. H. Riemeier), Wholesale Hardwood Lumber; Specialties: Quartered and Plain Oak, Office and Yards, Gest and Berlin sts.; 'Phone West 1040

ROBERTS E. & CO.,

414 to 430 E. Court east of Broadway; Telephone Canal 1936. See Page 2077

Schwartz J L & Co 3323 Glenmore Av

SCOTT T. P. & CO.

Wholesale Lumber, n.e.c. York and McLean Av.; Telephone West 1020.

Scott T P & Co n e c York and McLean Av

SHIELDS CHARLES F. & CO., Hardwood Lumber; Mahogany, Poplar, Walnut, Oak, Ash, Hickory; Thin-Planed Stock; also, Veneers; Office and Yards, s.e.c. McLean Av. and Gest; Telephone West 239. See Page 2078

Short Chas W 259 Strader Av
Smenner & Muchmore Lumber Co (The) 104 Neave Bldg

SOWLES C. W. LUMBER CO.,

Manufacturers and Wholesale Lumber Dealers; White Pine, Yellow Pine, Poplar, Oak and other Hardwoods; Rough Dressed and Milled to Order, Room 24 Thoms Bldg; Telephone Main 4888; Cable Address "Sowles;" also, Selling Agents Sowles Car Record. See Page 2078.

Sowles C W Lumber Co rm 24, 206 E 5th
Sowles Frank V 51 Mitchell Bldg
Stearns Co (The) 1509 Union Trust Bldg
Sterrett Lumber Co 753 W 6th

STEWART WM. H. & GREGORY S.,

Wholesale Poplar, Oak, Ash, Chestnut, Basswood and Yellow Pine, 611 and 612 Mercantile Library Building; Telephone Main 1194.

Stewart Wm H & Gregory S 612 Mer Lib Bldg

STONE & HINCKLEY,

Wholesale Yellow Pine and Cypress Lumber, 1027 Union Trust Bldg; Telephone Main 1675.

Stone & Hinckley 1027 Union Trust Bldg

STONE T. B. LUMBER CO.,

Manufacturers and Wholesalers, Yellow Poplar, Oak, Chestnut, Walnut, Cottonwood and Ash, 1030 Union Trust Bldg, N. W. Cor. Fourth and Walnut; Telephone Main 1675.

Stone T B Lumber Co 1030 Union Trust Bldg Bldg

SULLIVAN J. D.,

Manufacturers' Agent; Pine, Cypress and Hardwood Lumber, 406 Bell Block; Telephone Canal 1978.

Sullivan J D 406 Bell Block
TAFT SAMUEL H., Wholesale Lumber, 1312 Central Av. and McLean Av. between Wade and Wilstach; Telephone Canal 2291

Townley Wm E & Co n e c McLean Av and Gest
United States Timber Co (The) 415 Mer Lib Bldg

Weller B W Lumber Co 24 Thomas Bldg
Wessel John H 856 W 6th
WESTERN LUMBER CO., Office and Yards, Richmond nr. McLean Av.; Telephone West 31

WIBORG & HANNA CO. (THE),

Hopple st. and C.H.&D.R.R.; Office, 2649 Cummins; 'Phones West 877 and 1024

Wiggers R S Co 1059 Hopkins

Lumber Inspectors.

JOHNSTON CARLISLE G., s.e.c. Richmond and McLean Av.; 'Phones West 63; Residence 'Phone North 290—L

Lumber Yards.

Banning Leland G s w c 8th and McLean Av
Beck The E E Lumber Co n w c Liberty and McLean Av

Bosken & Brechtel 3408 Warsaw Av
Bosken Lumber Co (The) Evans, Erie and South. See Page 2077

Cincinnati Hardwood Lumber Co, Gest, Summer and CH&DRY. See Page 2078

Clark & Thompson 1536 Queen City Av
Cochran Lumber Co 1213 Gest
Crane C & Co 1739 Eastern Av
Cypress Lumber Co n w c Gest and Dalton Av

DEXTER LUMBER CO. (THE), Dealers in all kinds of Lumber, Montgomery Av. and B.&O.S.W.Ry., Norwood; Telephone Elm 99

Doppes The J B Sons Lumber Co 1244 Gest
Duhlmeier Bros., Wade and McLean Av. See Page 2078

Dulweber John & Co s w c Findlay and McLean Av

*The Cincinnati School of
Photography is thorough and
practical. I heartily recommend
it.*

Robertson

HARRISON BUILDING,

31 E. 4th st.

CINCINNATI.

Enterprise Lumber Co (The) s e c Kenner and McLean Av and Shillito st and CL&NRR

Farrin-Korn Lumber Co (The) e s Station Av W P

Farrin The M B Lumber Co e s Station Av W P

Freiberg Lumber Co (The) Poplar, McLean Av and Findlay

Galle Wm F & Co Budd st and Cincinnati Southern Ry

Goodman & Wright 435 E Court

Hagedorn Wm F 2637 Colerain Av

Hendy Harry F & Co 1039 Flint
JOHNSTON SAMUEL B., s.e.c. Richmond and McLean Av

Kipp B A & Co 818 W 6th
LEWIN A. M. s.w.c. McLean Av. and Bank;

'Phones West 1805 and 157; Branch, Langdon Av., Evanston

Littleford Lumber Co (The) s s Budd nr CS Ry

Maley, Thompson & Moffett Co (The) n e c 8th and Evans

Meier H W n e c Ohio Av and McMicken Av

Mowbray & Robinson 1126 W Front

Pierson J L & N L n e c Cooper and Cherry Price Hill Lumber Yard 3408 Warsaw Av

RADINA L. W. & CO., s.w.c. Clark and Dalton Av.; 'Phone West 130. See Page 2078

Riemeier Lumber Co Gest and Berlin

ROBERTS E. & CO.,

414 to 430 E. Court east of Broadway; Telephone Canal 1936. See Page 2077

Scott T P & Co n e c York and McLean Av

Shiels Chas F & Co s e c McLean Av and Gest. See Page 2078

Taft Samuel H 1312 Central Av

Townley Wm E & Co n e c Gest and McLean Av

Western Lumber Co Richmond nr McLean Av

WIBORG & HANNA CO. (THE), Hopple st. and C.H.&D.R.R.; Office, 2649 Cummins; 'Phones West 877 and 1024

World's Fair Wrecking Co Richmond and Horne. See Page 1994

Lunches, Box.

Wilder Kilbourne W 27 E 3d

Lunch Rooms.

(See also Restaurants.)

Abelson Abraham A 207 Post Square

Ashcraft & Bradley s e c 8th and Walnut

Becker Mary E 3728 Spring Grove Av

Birry Eugene 1022 Main

Blackman Oscar 505 George

MAILING LISTS

ACCURATE LISTS OF ALL KINDS
LARGEST REFERENCE LIBRARY IN THE WEST

The Circular Advertising Co

411-413 SYCAMORE ST. PHONES MAIN 2-97-4795

QUALITY

AND PRICE

Medals
Souvenirs

The James Murdock Co.
116 Opera Place CINCINNATI, O. U.S.A.

MANUFACTURERS
TELEPHONE MAIN 184

Lunch Rooms—Continued.

Brink Geo M 238 W 3d
Bryant Chas B 424 E 6th
Bryant Mrs Chas E flat 4, 519 Race
Bryant & White 424 E 6th
Carter Louise 621½ W Court
Cholak & Solko 142 Opera Pl
Clayton Wm R 228 Sycamore
Coffee Edward 411 W 5th
Cristide Manole 1213 Vine
Darnell Jas J 424 John
Deaters Adolph E 614 Central Av
Delicatessen Lunch Co (The) 514 Vine and
319 Walnut
Doppler Philip 749 Clark
Drury M Ella 114 E 6th
Eichmann M Fred 1342 Vine
Fink Moritz 1053 Freeman Av
Frawley Wm s s Spring Grove Av nr Mitchell
Av W P
Frisch Samuel 711 Freeman Av
Gaytzer John C 508 George
Gildea Mary, Vine and Erkenbrecher Av
Gill Lena 302 Lock
Golder Abe 404 George
Greiner Chas H 323 Central Av
Griffin Lucius 304 E Front
Grote Anna 304 Plum
Guenther Louis 2016 Mohawk Pl
Hartfield Mary 289 W McMicken Av
Henkel Ida 706 Vine
Hoberman & Wechsler 530 Elm
Hodgkinson Wm A 2825½ Woodburn Av
Hyman Jacob 302 Longworth
Jackoska Wm 1055 Central Av
Kaan Abe 940 W 6th
Liebschuetz Meyer 1428 Vine
Littman Theodore 503 George
Lunkenheimer Mary 749 State Av
McAndrew Bea flat 10, 527 Race
McKinney Jas 612 Smith
Mann Jacob 530 Elm
Martin Jas 604 Smith
Mason Penix M 518 W Court
Mead Sampson 306 George
Mentz Jos W 1602 Race
Milbaugh Chas 609 Plum
Moore Jesse 318 New
Murman John 325 W 6th
Oswald Clement 239 E 5th
Overhaus Louis J 110 W Liberty
Parma C Q 609 Smith
Peez Oscar W 1406 Main
Petrocelli Vincent 532 Plum
Precht Henry E 1602 Central Av
Pressler E W 38 E 6th
Quirino Calzolari 609 Smith
Rider Geo 1543 Freeman Av
Rigney Mary 404 W 9th

THE SCHMITT SHOW CASE CO.

MANUFACTURERS OF

SHOW CASES,

STORE, BANK and OFFICE FIXTURES.

209 and 211 MAIN STREET,

Telephone Main 1173.

CINCINNATI, O.

Roeckers Herman 1123 Vine
Rose C W & Co 423 Central Av
Rosen Michael 607 Broadway
Royal Coffee House & Lunch Room 530 Elm
Scheid Adam n w c Vine and Court
Schlachter Lawrence 207 W Court
Schucht Chas 417 Sycamore
Silver Jacob 533 Broadway
Springs Mary 612 Broadway
Sullivan Thos 1061 Central Av
Steigleder Jos 1608 Elm
Turner Mattie 428 George
Turner Wm S 4318 Spring Grove Av
Unser Herman 237 E Pearl
Vickars Richard 137 Opera Pl
Wall Louis 416 E 6th
Wallingford Susie B flat 11, 527 Race
Wehrman Fred 421 W Court
Wellerding Herman 231 E Pearl
Whitcomb J A 36 E 5th
White Restaurant & Baking Co 440 Main
Wieland Gustav A 1512 Vine
Wiley Omer 1320 Vine
Willey Frank A 3053 W 6th
Williams Ida 23 W Water
Wolpert John 1188 Harrison Av
Woman's Exchange Lunch Room 113 W 4th
Wood H B 308 Longworth
Wright Geo 568 George

Luxeberry Wood Finish.**BERRY BROTHERS (Ltd.), 420 Main; J. A. Burgett, Manager****Macaroni and Vermicelli Manufs.**

Cincinnati Macaroni Works 114 W Court
FOULDS MILLING CO. (THE), 1225 to 1235
Budd; Telephone West 80
Gaddum A L Co 112 W Court
Schwinn John S 1540 Race
Wuerdeman Co (The) 429 E Pearl

Machine Augers.**HARDISTY & CO., Harris st. and Pennsylvania Ry., Station C****Machine Knives.**

DISSTON'S THE HENRY SONS CO., s.e.c.
6th and Baymiller; Telephone West 1010.
☞ See Page 2060
HARDISTY & CO., Harris st. and Pennsylvania Ry., Station C
Kuehnle John & Son 2108 Colerain Av
Ohio Knife Co (The) n e c 9th and McLean Av

Machine Name Plates.**MURDOCK THE JAMES, JR., CO., 116 to 120 Opera Place****Machine Specialties.****SCHACHT MANUFACTURING CO. (THE), 2727 to 2731 Spring Frove Av****Machine Tools.**

AMERICAN TOOL WORKS CO. (THE),
Lathes, Planers, Shapers, Upright Drills,
Radial Drills, Boring Mills, n.w.c. 6th
and Eggleston Av.; Telephone Canal
2027; Purchasing Dept., Phone Canal
2159

Atlas Machine and Tool Works 206 Ludlow
Barker Wm & Co n w c Culvert and Pioneer

BICKFORD DRILL & TOOL CO.

(THE), Front and Pike; Telephone Main 1840

BRADFORD MACHINE TOOL CO. (THE), 657 to 671 Evans; Telephone West 45.

☞ See Page 2081

BUCKEYE EQUIPMENT CO., 75 and 77 Elm; Telephone Main 1787**CHAMPION TOOL WORKS CO. (THE), 2420-2424 Spring Grove Av.; Phone West 1770****CINCINNATI ELECTRICAL TOOL CO. (THE), Electrically Driven Grinders and Drills, 650 and 652 Evans; Telephone West 316**

CINCINNATI LATHE & TOOL CO. (THE), 2730-2732 Spring Grove Av.; 'Phone West 1186

CINCINNATI MACHINE TOOL CO., Spring Grove Av., Township and Jessamine; 'Phone West 559

CINCINNATI MILLING MACHINE CO. (THE), Spring Grove Av., Alfred and Cook sts.; Office, 2533 Cook; Telephone West 249

CINCINNATI PLANER CO. (THE), Buck st. b. Harrison Av. and Queen City Av

CINCINNATI SHAPER CO. (THE), Elam st. and Garrard Av

COCHRAN JAMES T., Dealer in New and Second-Hand Machinery and Machine Tools, 828 and 830 W. 6th

Dietz Machine Tool Co (The) n w c Garrard Av and Elam

DRESES MACHINE TOOL CO., Manufacturers of Radial Drills, Screw and Turret Machinery, 225 to 233 W. McMicken Av.; Telephone Canal 2751

FOSDICK MACHINE TOOL CO. (THE), Blue Rock, Apple and Palm st., Cumminsville; Telephone Park 17

Gray The G A. Co, CH&DR and Gest

GANG THE WM. E. CO., Office and Factory, 1543, 1545 and 1547 Queen City Av

GREAVES, KLUSMAN & CO., n.e.c. Cook and Alfred

HISEY-WOLF MACHINE CO. (THE), 2850 and 2852 Spring Grove Av.; Telephone West 1817

Hollingworth W T, P O Box 696 Cincinnati factory 3d and C&O Ry Covington

King Machine Tool Co (The) Clifton Av nr Spring Grove Av W P

KINSEY THE E. A. CO., 331, 333 and 335 W 4th

KNECHT BROS. CO. (THE), Manufacturers of Fine Machine Tools; Specialty: Upright Variable Speed Drills, 2442 to 2454 Beekman, junc. C.H.&D.Ry., Fairmount; Telephone West 202

LeBLOND THE R. K. MACHINE TOOL CO., 4601 to 4621 Eastern Av

LODGE & SHIPLEY MACHINE TOOL CO. (THE), 3055 to 3065 Colerain Av.; Telephone West 33

McGOWAN THE JOHN H. CO., 54, 56 and 58 Central Av

MUELLER MACHINE TOOL CO., 216 W. Pearl

NATIONAL MACHINE TOOL CO. (THE), 208, 210 and 212 Lawrence

NILES TOOL WORKS CO. (THE), Hamilton, O.; Telephones 110 and 248

Queen City Machine Tool Co (The) n w c Sycamore and Webster

Queen City Supply Co (The) s w c Pearl and Elm

Schumacher & Boye 2245 Spring Grove Av

SEBASTIAN LATHE CO., Works, 3d and Philadelphia, Covington, Ky.; P. O. Box 729, Cincinnati; Telephone South 327

SHEPARD LATHE CO., 131 W. 2d

SMITH & MILLS, s.w.c. Spring Grove Av. and Township

STEPTOE THE JOHN SHAPER CO., 2951 to 2961 Colerain Av

UNITED STATES ELECTRICAL TOOL CO. (THE), Portable Electric Driven Drills and Grinders, 1938-44 W. 8th; 'Phone West 708

VON WYCK MACHINE TOOL CO., C.H.&D. Ry and Elmore; 'Phone Park 304

Machinery.

AMERICAN TOOL WORKS CO. (THE), n.w.c. 6th and Eggleston Av.; Telephone Canal 2027; Purchasing Department 'Phone Canal 2159

**LEARN
SHORTHAND
CINTI SCHOOL OF PHONOGRAPHY
HARRISON BLDG.
31-E. 4TH ST. CINTI, O.**

Bechtel John A 615 Com Trib Bldg
Blymyer Iron Works Co (The) 2933 Spring Grove Av

BRADFORD MACHINE TOOL CO. (THE), 657 to 671 Evans. See Page 2081

Brown & Varney 311 Main

BUCKEYE EQUIPMENT CO., 75 and 77 Elm; Telephone Main 1787

CHAMPION TOOL WORKS CO. (THE), 2420-2424 Spring Grove Av.; 'Phone West 1770

Cincinnati Electrical Tool Co (The) 650 Evans

Cincinnati Lathe & Tool Co (The) 2730 Spring Grove Av

CINCINNATI MILL & MINE SUPPLY CO., 602 and 604 Walnut; Telephone Canal 2706

Cincinnati Milling Machine Co (The) Spring Grove Av, Alfred and Cook

CINCINNATI PUNCH & SHEAR CO. (THE), 1416 to 1422 Plum, n.e.c. Magnolia; Long Distance Telephone Canal 2577

CINCINNATI SHAPER CO. (THE), Elam st. and Garrard Av

COCHRAN JAMES T.,

Dealer in New and Second-Hand Machinery and Machine Tools, 828 and 830 W. 6th

Cordesman-Rechtin Co (The) Butler opp Pennsylvania Depot

CURRY J. W., Manufacturer of Star Axle Glue and Star Axle Sanding Machine; also, Endless Sand and Emery Belts, 2558 Western, Av

Day The J H Co 1144 Harrison Av
DODGE MFG. CO.; 'Phone Main 735; 128 W. 3d

DRESES MACHINE TOOL CO., Manufacturers of Radial Drills, Screw and Turret Machinery, 225 to 233 W. McMicken Av.; Telephone Canal 2751

EAGLE TOOL CO., THE,

s.w.c. Blue Rock and Turrill; 'Phone Park 327; Take Colerain Av. Car to Blue Rock St. and Walk Two Squares West.

Eagle Tool Co (The) s w c Blue Rock and Turrill

ECONOMY MACHINERY CO., Dealers in New and Second-hand Engines and Boilers and Iron and Woodworking Machinery, 428 and 430 E. Pearl; 'Phone Main 2511

Eschenbach Automatic Mailing Machine Co (The) 512 Mer Lib Bldg

Fancher Machine Co 428 E Pearl

TYPEWRITING

LETTERS IN IMITATION TYPEWRITING
LARGEST CAPACITY - BEST WORK

The Circular Advertising Co

411-413 SYCAMORE ST., PHONES MAIN 2-497-4795

QUALITY	Carriage	AND PRICE
	Trimmings	
	MANUFACTURERS	
TELEPHONE MAIN 184		

Machinery—Continued.

FEDERSPIEL CHAS. MACHIN-

ERY CO., 236 and 238 Broadway; Telephone Main 2857. ☞ See Page 2083

Francis Chas E & Bro 423 E 8th. ☞ See Page 2084

FRITSCH THE FRANCIS MANUFACTURING CO., McMicken Av., Dunlap and Stark; Telephone Canal 1770

Gang The Wm E Co 1543 Queen City Av
Gray The G A Co, CH&DRR and Gest
Greaves, Klusman & Co nec Cook and Alfred

Heffron Excavating Co (The) 810 Neave Bldg

Heilman John C, CH&DRY and Gulow
Hollingsworth W T, P O Box 696 Cincinnati factory 3d and C O R Y Covington

JOHNSTON THE WM. T. CO., 520 and 522 Main

KINSEY THE E. A. CO., 331, 333 and 335 W. 4th

Kisinger-Ison Co (The) 472 Pioneer

KNECHT BROS. CO. (THE), Manufacturers of Fine Machine Tools; Specialty: Upright Variable Speed Drills, 2442 to 2454 Beekman, junc. C.H.&D.Ry., Fairmount; Telephone West 202

KOENIGKRAMER F. & F., York st. nr. Western Av

LANE & BODLEY CO. (THE), s.e.c. John and Water; Telephone Main 1484

Lanier & Driesbach Mfg Co 315 John
LeBLOND THE R. K. MACHINE TOOL CO., 4601 to 4621 Eastern Av

LODGE & SHIPLEY MACHINE

TOOL CO. (THE), 3055 to 3065 Colerain Av.; Telephone West 33

LONG & ALLSTATTER CO.

(THE), Hamilton, O.; Telephone 126

McGovern Tire Setter Co n w c Garrard Av and Elam

McGOWAN THE JOHN H. CO., 54, 56 and 58 Central Av

Machine Tool Exchange Co (The) 85 St Paul Bldg

Machinery Sales Co (The) 85 St Paul Bldg
Matchless Machine Co 613 W 6th

MEDART PATENT PULLEY CO., 203 Vine
Modern Mfg Co 2d fl 224 E 8th

Monarch Mill & Supply Co rm 333, 514 Main
Morrison Wm & Jas 814 Union Trust Bldg

Notch & Merryweather Machinery Co (The) of Cleveland O 1014 1st Nat Bk Bldg

THE SCHMITT SHOW CASE CO.

MANUFACTURERS OF

Bank, Office and Store Fixtures.

209 and 211 MAIN STREET,

Telephone Main 1173.

CINCINNATI, O.

NORTON MACHINERY CO. (THE), 91 Perin Bldg; Telephone Main 4678

Oesterlein Machine Co 2850 Spring Grove Av
Oskamp Machinery Co (The) 119 E 7th

Parks Ball Bearing Machine Co Knowlton and CH&DRY

Perfection Mattress Machine Co 209 E Pearl
Preslar-Crawley Mfg Co (The) 400 Johnston Bldg

RANDLE MACHINERY CO. (THE), Powers st. and C.H.&D.R.R.; 'Phone Park 67

RECHTIN LOUIS E. & BRO.,

New and Second-Hand Machinery, 412 and 414 E. Pearl; Telephone Main 777

ROBINSON THE J. M. MANUF. CO., 3282-88 Spring Grove Av. ☞ See Page 2083

Sanders Milton C 1024 Central Av
Schumacher & Boye 2245 Spring Grove Av

Sebastian Lathe Co works 3d and Philadelphia Covington, P O Box 729 Cincinnati

SIMMONS & KUPFERLE, 424 and 426 E. 2d; 'Phone Main 1293. ☞ See Page 2085

SMITH, MYERS & SCHNIER CO. (THE), 621 to 627 W. Front

Standard Machine Co 706 W Front

STEPTOE THE JOHN SHAPER

CO., 2951 to 2961 Colerain Av

Superior Tool & Supply Co 506 E Front
Tatum The Samuel C Co 414 W Water

TOWSLEY JOHN T. MFG. CO., Evans st. north of Gest; 'Phone West 331; Take

Eighth Street Cars West
Tucker Machine Co 224 E 9th

Verdin, Kappes & Verdin 60 Central Av
Westinghouse Machine Co (The) of Pittsburgh 1111 Traction Bldg

Wheeler Condenser & Engineering Co of N Y 111 Ingalls Bldg

Willard Machine & Tool Co s e c Pearl and Ludlow

Winter N B 402 Lincoln Inn Court
Wooding Samuel nec 2d and Broadway

Machinery, Cotton Seed Oil.

McGOWAN THE JOHN H. CO., 54, 56 and 58 Central Av

Machinery, Manufs. of Special.

CINCINNATI SCREW & TAP CO. (The), 2454 Beekman

DAY THE J. H. CO., 1144 Harrison Av.; 'Phone West 364 and 1753

EAGLE TOOL CO., THE,

s.w.c. Blue Rock and Turrill; Telephone Park 327; Take Colerain Av. Car to Blue Rock St. and Walk Two Squares West.

HILBERT MACHINE CO. (THE), 2116 Colerain Av

KISINGER-ISON CO. (THE), 466 to 472 Pioneer

VERDIN, KAPPES & VERDIN, 60, 62 and 64 Central Av., one square from Grand Central Depot; 'Phone Main 2753. ☞ See Page 2082

WILLARD MACHINE & TOOL CO., s.e.c. Pearl and Ludlow; 'Phone Main 1889—R

Machinery, Tools and Manufacturers' Supplies, New and Second-Hand.

BUCKEYE EQUIPMENT CO., 75 and 77 Elm; Telephone Main 1787

Machinists.

American Tool Works Co (The) n w c 6th and Eggleston Av
Andrew M L & Co 2852 Spring Grove Av

Atlas Machine & Tool Works (The) 206 Ludlow
 Barker Wm & Co n w c Culvert and Pioneer
 Barnes The Chas Co 55 Main

BERGHAUSEN MACHINE CO.,

601 to 605 Lock; 'Phone Canal 1354—
 X. ☞ See Page 2085

Blettner Jos B & Co 1974 Central Av. ☞ See
 Page 2084

Buob Fred Machine Co 423 Home

CHAMPION TOOL WORKS CO. (THE),
 2420-2424 Spring Grove Av.; 'Phone West
 1770

Cincinnati Electrical Tool Co (The) 650
 Evans

Cincinnati Machine Tool Co sec Spring
 Grove Av and Township

Cincinnati Milling Machine Co (The) Spring
 Grove Av, Alfred and Cook

Cincinnati Punch & Shear Co (The), 1422
 Plum

CINCINNATI SCREW & TAP CO. (THE),
 Manufacturers of Standard Set and Cap
 Screws; Special Work to Sample or
 Drawing; Automatic Screw Machine
 Products for any Purpose, of any Metal,
 2442 to 2454 Beekman, junc. C.H.&D.
 Ry., Fairmount; 'Phone West 202

Conradi & Miller 119 E 7th

Conway & Co 2507 Western Av

Deters F & Co 906 Elm

Deutsche Louis 1017 Plum

Dreses Machine Tool Co 2261 Buck

Drube Adolph 11 W 13th

ERHART CHRIS., 1237 to 1241 W. 6th.

☞ See Page 2062

Frisbie Engine & Machine Co (The) 33 E
 Water

**FRITSCH THE FRANCIS MANUFACTUR-
 ING CO.,** McMicken Av., Dunlap and
 Stark; Telephone Canal 1770

Geler John 325 W 2d

**GERMAN-RUSSELL CO. (THE), 222 and
 224 E. 9th; 'Phone Canal 2329 and 916**

Globe Metallic Works 1126 Gest

Gray The G A Co CH&DRR and Gest

Greaves, Klusman & Co n e c Cook and Al-
 fred

**GREENWALD THE I. & E. CO., 720 to 738
 E. Pearl. ☞ See Page 2080**

**HEMPELMANN & HECTOR, Printers' and
 Bookbinders' Machinery Repaired, and
 Builders of Special Machinery, 57 Mur-
 dock Bldg; 'Phone Main 5093**

Hilbert Machine Co (The) 2116 Colerain Av
 Hisey-Wolf Machine Co (The) 2852 Spring
 Grove Av

**JOHNSTON ROBT. C. & CO., 633 Walnut
 and 620 Lodge; Telephone Canal 744**

**JOHNSTON THE WM. T. CO., 520 and 522
 Main**

Keck C Mfg Co 77 Elm

Kisinger-Ison Co (The) 472 Pioneer

Knecht Bros Co (The) 2454 Beekman

Koenigkramer F & F rear 1140 York

Kuehne John & Son 2108 Colerain Av

**LANE & BODLEY CO. (THE), s.e.c. John
 and Water; Telephone Main 1484**

LeBlond The R K Machine Tool Co 4601
 Eastern Av

McFarlan & Spilker Mfg Co 1652 Dorman

**McGOWAN THE JOHN H. CO., 54, 56 and 58
 Central Av**

Metzger J Mfg Co 2165 McLean Av

MIAMI MACHINE CO., Manufacturers of
 Gas and Gasoline Engines and Special
 Machinery, 2259 and 2261 Eastern Av.;
 'Phone East 302—Y

MILLER L. J., Crushing and Grinding Mills;
 also, Freight Elevators, 1233 Harrison
 Av

National Machine Tool Co (The) 208 Law-
 rence

Norton Machinery Co (The) 91 Perin Bldg
 Oesterlein Machine Co (The) 2850 Spring
 Grove Av

Pocock Oliver 1042 Harriet

Randle Machinery Co (The) 1723 Powers

CINCINNATI SCHOOL OF PHONOGRAPHY.

A. R. CAMPBELL PRIN.

**HARRISON BLDG.,
 31-E, 4TH ST. CINTI, O.**

**ROBINSON THE J. M. MANUF. CO., 3282-
 3288 Spring Grove Av. ☞ See Page 2083**
 Schacht Mfg Co (The) 2727 Spring Grove
 Av

**SCHELLENBACH & RADCLIFFE, 211 and
 213 E. 9th; 'Phone Canal 302**

Schneider Fred 132 E Clifton Av

Schreiber The L & Sons Co 431 E 8th

Schumacher & Boye 2245 Spring Grove Av

Sebastian Lathe Co, works 3d and Philadel-
 phia Covington, P O Box 729 Cincinnati

Shepard Lathe Co 131 W 2d

Sicking Mfg Co 1918 and 1931 Freeman Av.

☞ See Page 2126

Silk P P Machine Tool Co 415 E 2d

**SIMMONS & KUPFERLE, 424 and 426 E.
 2d; Telephone Main 1293. ☞ See Page**

2085

Smith & Mills s w c Spring Grove Av and
 Township

**SMITH, MYERS & SCHNIER CO. (THE),
 621 to 627 W. Front**

Steigert Leopold n e c Elder and Logan

Steptoe The John Shaper Co 2951 Colerain Av

Streit The A Machine Co 1110 Harrison Av

STUEBING WM. & CO., General Machinists
 and Dealers in Printers' and Binders'

Machinery, 23 Gano; Telephone Canal

2332

Tatum The Samuel C Co 414 W Water

Trautman J A & Co 322 W 3d

Vandewalle Chas & Co w s Mt Echo nr 6th.

☞ See Page 2046

VonWyck Machine Tool Co n w c Elmore and
 CH&DRy

Wais C C Machine Co sec Plum and Pearl

**WILLARD MACHINE & TOOL CO., s.e.c.
 Pearl and Ludlow; Telephone Main**

1889—R

Wolf Machinery Co 1008 Walnut

Machinists' Supplies.

**BOEBINGER HARDWARE CO. (THE), 315
 E. Pearl**

DEVOU V. N. & CO., Hardware, Machin-
 ists' Supplies and Tools, 506 and 508
 Central Av.; Telephones Main 2353 and
 3812

**KINSEY THE E. A. CO., 331, 333 and 335
 W. 4th**

**McGOWAN THE JOHN H. CO., 54, 56 and
 58 Central Av**

**QUEEN CITY SUPPLY CO. (THE), s.w.c.
 Pearl and Elm**

**WIRTHLIN BROS. & SCALLAN, 208 W.
 7th; 'Phones Canal 2096 and 898**

Mackintoshes.

OHIO RUBBER CO. (THE), Successors to
 Cleveland Rubber Works, 612 and 614
 Race

PRINTING

SPECIALTY OF CIRCULAR WORK FOR MAILING
 LETTERS-CIRCULARS-BOOKLETS-FOLDERS
 QUICK SERVICE - FINE WORK

The Circular Advertising Co

411-413 SYCAMORE ST., PHONES MAIN 2497-4795

QUALITY	NAME	AND PRICE
	PLATES	
		
	MANUFACTURERS	
	TELEPHONE MAIN 184	

Magazine Boilers,

McGOWAN THE JOHN H. CO., 54, 56 and 58 Central Av

Magazine Subscription Agencies.

Union Magazine Agency Co 708 Main

Magic Lanterns.**PRINCE L. M.,**

Manufacturing Optician, 108 W. 4th; Telephone Main 17

Magnesia Flexible Cement Roofing.

CAREY THE PHILIP MANUFACTURING CO., Magnesia Pipe and Boiler Covering; City Roofing Office, 405 Central Av.; The Breese Bros. Co., Selling Agents; Telephone Main 2082; Main Office and Factories, Lockland, O.; Telephone Wyoming 105

Mahogany.

ACME VENER & LUMBER CO., Veneers, Thin Lumber and Mahogany Lumber, s.w.c. 8th and Harriet; 'Phone West 1079

DUHLMEIER BROTHERS, Wade st. and McLean Av.; Telephone West 885. See Page 2078

FREIBERG LUMBER CO. (THE), Manufacturers Hardwood Lumber; Importers of Mahogany and Spanish Cedar; Office, Saw Mills and Yards, Poplar, McLean Av. and Findlay st., rear Cincinnati Ball Park, Southern Ry

Maley, Thompson & Moffett Co.,

Cuban Mahogany from our own Mill in Havana, Cuba; n.e.c. 8th and Evans; 'Phone West 516.

SHIELDS CHAS. F. & CO., s.e.c. McLean Av. and Gest; Telephone West 239. See Page 2078

TALGE MAHOGANY CO. (THE) OF INDIANAPOLIS, R. E. Becker, Agent; Cincinnati Branch, Pickering Bldg

Mail Boxes.

Weaver C W 533 Sycamore

Mail Collection Service.

Brichetto Louis 219 E 5th

THE SCHMITT SHOW CASE CO.

MANUFACTURERS OF

STORE FIXTURES

AND

SHOW CASES,

209 and 211 MAIN STREET,

Telephone Main 1173.

CINCINNATI, O.

Mail Order Business.

Church Medallion Mfg Co 144 W 5th
Hanover Agents Supply Co 402 Lincoln Inn Court
Kreimberg Harry n w c 3d and Central Av
Rison E E 84 Perin Bldg
West End Supply Co 907 W Liberty

Mail Order Publishers.

International Booklet Co, P O Box 18

Mailers.

Donnelly J W 335 W 5th and 422 Elm
Querner Bros 422 Elm

Mailing Lists.**CIRCULAR ADVERTISING CO. The,**

411-413 Sycamore

The Crawford Addressing Company

IMITATION TYPEWRITTEN LETTERS

Excelsior Building, Race & Opera Place;

PHONE MAIN 1685 CINCINNATI

Mailing Tubes.

Cincinnati Mailing Device Co sec 2d and Plum
DAVENPORT PAPER BOX CO. (THE), 239 and 241 Main

Malleable Iron Castings.

HAVEN MALLEABLE CASTINGS CO. (THE), Dane, Knowlton and C.H.&D.Ry
MOESTA GEORGE, 19 Hulbert Block, s.e.c. 6th and Vine; Telephone Main 1115
SMITH KESSLER, 76 Mitchell Bldg; 'Phone Main 4515

Malleable Pipe Fittings.

McGOWAN THE JOHN H. CO., 54, 56 and 58 Central Av

Malt Barrows, Steel.**LITTLEFORD BROS.**

453, 455 and 457 E. Pearl; Telephone Main 1077

Malt Extract.

KAUFFMAN THE JOHN BREWING CO., Brewers and Bottlers of Hercules Malt Extract, 1622 to 1628 Vine b. Liberty and Elder; Telephone Canal 1872

Malt House Constructors.

Gravity Pneumatic Malting Construction Co 205 Bell Block

Malt Houses.

Ammann Wm 128 Sycamore *
Andrew P & Co 901 E Front
Burger Bros Co (The) 83 E McMicken Av
Elsas & Pritz 214 E Court
Goepper The Herman Co 322 Hunt
Piqua Malt Co of Piqua O nec Pearl and Main
RIVERSIDE MALTING & ELEVATOR CO., 419 Plum, n.w.c. Perry; Telephone Main 277

Malt Kiln Manufs.**LITTLEFORD BROS.**

453, 455 and 457 E. Pearl; Telephone Main 1077

Schreiber The L & Sons Co 431 E 8th

Maltsters (Expert).

Renner Peter 205 Bell Block

Mangles.

AMERICAN LAUNDRY MACHINERY CO. (THE), Ross Av., Section Av. and B. & O.S.W.R.R., Norwood; Telephones Elm 256 and 257; Take Norwood Cars to Factory. ☞ See Page 2066

Manicures.

Alexander Susan 411 McAllister

Allen Elizabeth L 808 Race

Banks John 122 W 4th

Bartz H & A 636 Race

Bell Alma 304 Com Trib Bldg

BOONE ALMA MONROE, Manicuring, Chiroprody, Shampooing and Face Massage, 35 Emery Arcade east door; Telephone Main 5146—X

Bower Ruth G 701 Mer Lib Bldg

Callahan Elizabeth flat 4, 411 E 3d

Carey Dr 43 Emery Aroade. ☞ See Page 2005

Carr Minnie C 1065 Clark

Corwin Louise 915 Race

DeCrea Ida 904 Vine

DeHoney Nannie 603 W 8th

Edwards Estelle 300 Neave Bldg

Eppley A L 903 Neave Bldg

Ford Jennie M 903 Neave Bldg

FRATZ E. & M. MANNING,

Manicures; Hair Dressed, Shampooed, Bleached and Dyed; Orders Taken for False Hair, 90 Perin Bldg, over Browning, King & Co

Ginley Rose 208 Neave Bldg

Hamilton Kathleen 422 Race

Hurst Julia 635 Walnut

Johnston W H 507 John

Knippenberg Sarah 27 Glenn Bldg

Lowry A Lillian 2649 Melrose Av

Ludlow Lillian 20 Mitchell Bldg

McCann Katie L 307 Vine

McGREW BERTHA, Manicure, Room 761½ Perin Bldg; Phone Main 4632

McKnight Laura A flat 6, 606 Central Av

McLaughlin Bertie D rm 301 nec 5th and Race

McLaughlin Mildred O, Grand Hotel

MacLeod Mary 611 Vine

PHARES A. ELIZABETH, 214 Commercial

Tribunt Bldg; Phone Main 2845—R

PHELAN M. M., 54 Glenn Bldg; Phone Main 2946

Ray Louise B 75 Dayton al b Linn and Baymiller

Riperton Pauline 505 W 9th

Robison Sadie M 404 John

Rosenbaum Fannie 3103 Harvey Av

Schaefer Caroline 4216 Turrill

Schiff Bertha 1404 John

Spitzfaden Emma 1 Glenn Bldg

STOWERS MAZIE BARHART, Manicuring, Shampooing and Facial Massage, 44 Emery Arcade; Telephone Main 3022—L

Taylor Louisa W 635 W 9th

Thornton Anna 11 W 5th

Washington Mrs H M 3427 Reading Rd

Watson Elsie 906 Race

White Mrs Carrie 2106 Woodland Av

Woodford Mary D flat 4, 534 W 5th

Mantels and Grates.

BOLLINGER C. H. & CO., 306 E. 5th;

'Phone Main 2400

FOY & STARR CO. (THE), 902 Main;

'Phone Canal 2455

MOORMANN & OTTEN, 611 and 613 Main

OVERHELMAN THE J. A. FOUNDRY CO.,

cor. Harrison Av. and Buck; Telephone

West 1030

PEERLESS MANTEL & GRATE CO., 12 E.

7th; Telephone Canal 668. ☞ See Page

1995

SCHROEDER MARTIN, 523 Main; Tele-

phone Main 3604. ☞ See Page 1995

Thauwald C F & Co 1220 Harrison Av

SHORTHAND
DAY AND NIGHT SCHOOL
CINTI SCHOOL OF PHONOGRAPHY
HARRISON BLDG.
31-E. 4TH ST. CINTI, O.

Mantels, Wood.

Foy & Starr Co (The) 902 Main

MOORMANN & OTTEN, 611 and 613 Main

PEERLESS MANTEL & GRATE CO., 12

E. 7th; Telephone Canal 668. ☞ See

Page 1995

SCHROEDER MARTIN, 523 Main; Tele-

phone Main 3604. ☞ See Page 1995

Wiggers Furniture Co (The) 1423 Plum

Manufs. of Patented Articles, Souvenir**Novelties, &c.**

MURDOCK THE JAMES, JR., CO., 116 to 120 Opera Place

Manufacturers' Agents.

(Automobiles.)

Standard Automobile Co 640 Main

(Baking Powder.)

Warren Frank D 33 W 2d

(Boilers.)

Lewis Alex H 410 Neave Bldg

(Boots and Shoes.)

Cowen Geo T 4 E Pearl

(Bottlers' Supplies.)

Joseph Joe 226 E 3d

(Bottles.)

Loewenstein M H 70 Mitchell Bldg

(Bowling Alley Supplies.)

American Box Ball Co (The) of Indianapolis

608 Walnut

(Brush Makers' Supplies.)

Feuser Anthony 214 E Pearl

(Brushes.)

Mendel Zach 44 E 6th

(Building Material.)

Hoyer E C rm 31, 206 E 5th

Raff Allan Ross 43 Mitchell Bldg

(Buttons.)

Hempel Fred M 10th fl s w c 4th and Elm

(Calendars and Advertising Novelties.)

Olhaber Henry 411 Johnston Bldg

(Canvas.)

Cohn Henry & Son 306 Elm

Luning Wm A 14 W 3d

(Carriage Goods.)

Kemper David R rm 3, 41 E 4th

(Carriage Leather.)

Albrecht Carl F 104 Neave Bldg

ADDRESSING

ENVELOPES, ETC. ADDRESSED
BY HAND OR MACHINE

The Circular Advertising Co

411-413 SYCAMORE ST., PHONES MAIN 2497-4795

QUALITY

AND PRICE

**STAMPS
and SEALS**

MANUFACTURERS
TELEPHONE MAIN 184

Manufacturers' Agents—Continued.

- (Chewing Gum.)
Standard Mfg & Distributing Co (The), 114 W Pearl
- (China and Glassware.)
Jonte Fred D rm 30, 206 E 5th
Lewis Thos M s w c 4th and Main
- (Cigars.)
Mannheimer S W 220 E 3d
Meyer C Harry 503 Walnut
Standard Mfg & Distributing Co (The) 114 W Pearl
Wittrock Chas B 47 Walnut
- (Cloaks, Suits and Shirt Waists.)
Haas Leo rm P, Bradford Block
- (Clothiers' Supplies.)
Marks Louis E 3d fl Rawson Bldg
Rosenstiel S M 10 W 3d
- (Clothiers' Trimmings.)
Cohn Henry & Son 306 Elm
- (Clothing.)
Heilbrun Nate L 14 W 3d
- (Computing Scales.)
Dinkelbuhler C H & Chas E Lawrence rm 14, 121 E 2d
- (Corsets.)
Rauh Ludwig 12 E Pearl
- (Cotton Goods.)
Cliver, Wright & Rainey 2 E Pearl
Grabfield Gus 3d fl Rawson Bldg
Moritz Sol 18 W 3d
PUTNAM-HOOKER CO., 212 to 218 E. 3d
Semmons Herman 3d fl Rawson Bldg
Snodgrass H L 720 Union Trust Bldg
Taylor & Bro 65 Perin Bldg
VanCleaf Herman 306 Elm
Ward Geo W & Co 224 E Front
Weil Max H 53 Mitchell Bldg
- (Dental Supplies.)
Hage Fred 134 W 4th
- (Dry Goods.)
Eureka Lining Co 10 W 3d
Otte A Edward C rm 8, 32 E 3d
Porter T M rm 101 Hotel Emery
Stevie & Luhn rm Y Bradford Block
- (Dynamite.)
Ward Geo W & Co 224 E Front
- (Electrical Apparatus.)
Emerson Dean & Co 811 1st Nat Bk Bldg

The SCHMITT SHOW CASE Co.

Successors to { Schmitt & Co., . . . Est. 1893.
Schmitt, Wiegel & Co., " 1876.
L. Wiegel & Co., " 1867.
Schmitt & Bro., " 1851.

SHOW CASES & STORE FIXTURES

209 and 211 MAIN STREET,
Telephone Main 1173.

- (Electrical Machinery.)
McHugh Jas E 1326 Sycamore
- (Furniture.)
Runk Chas 3337 Fisher Av
Shott Frank M 334 W 5th
- (Furniture Polish.)
Weaver Harry C 856 W 6th
- (Galvanized Ware.)
Shaw Geo A & Co 42 Vine
- (General.)
Dealers & Consumers Supply Association Alpine Pl and St Paul Pl
Factories & Dealers Supply Co Perin Bldg
Gruner & Beckwith 25 W 2d
Phelps D A 305 15th
- (Glassware.)
Lewis Richard J rm 14, 514 Main
SHAPKER B. & CO., Bottles, Tumblers, Table Glassware, &c., Rooms 24 and 25 Swift Bldg, 15 E. 3d; 'Phone Main 3839
- (Glue.)
Kemp C C rm D, Cham of Com Bldg
- (Grape Sugar.)
Orde Bertram rm 3, 121 E 2d
- (Groceries.)
Stone C W 38 Walnut
Turner Howard A 57 Walnut
- (Grocers' Sundries.)
Grocers' Supply Co (The) 27 E Canal
Leonard Thos F rm 3, 19 E 2d
- (Handkerchiefs.)
Louis Henry & Co rm Q Bradford Block
- (Hardware.)
STEWART L. W., Hardware Manufacturers' Agent, 232 W. 8th; Telephone Canal 224
- (Harness Leather.)
Wilson Jos H 807 Sycamore
- (Harness Machinery.)
Schwenker E H & Fred Easthope 636 Sycamore
- (Hosiery.)
Goldsmith Louis 14 W 3d
Miller Chas 216 W 4th
Salzer Jos M 2 Glenn Bldg
- (Iron and Steel.)
ADAMS J. L. & CO., 1622 Union Trust Bldg; Telephone Main 1082
MOESTA GEO., Room 19 Hulbert Block, s.e.c. 6th and Vine; Telephone Main 1115
Neblett Chas rm 7, 206 E 5th
Smith Kessler 76 Mitchell Bldg
- (Jewelry.)
Loeb Samuel J 2 Glenn Bldg
- (Knit Goods.)
Buckenberger Chas P rm 64, 514 Main
Greve Frank C rm 64, 514 Main
- (Laces.)
Louis Henry & Co rm Q Bradford Block
- (Ladies' and Children's Wear.)
Burtanger I A 1012 Elm
Papenbrock Jos B rm N, Palace Hotel Bldg
- (Ladies' Hats.)
Stewart Wm P 5th fl Rawson Bldg
- (Ladies' Shirt Waists.)
Eick Wm B rm 64, 514 Main
- (Ladies' Suits.)
Bamberger Samuel 10 W 3d
Gratz Dave 10 W 3d
- (Leather.)
Hirsch Wm 807 Sycamore
Mahon & Co 4th fl 224 E 8th
Palmer Geo E 1501 Freeman Av
Pfister & Vogel Co (The) 805 Sycamore
Taylor, Poole & Co n e c 9th and Sycamore

(Linings.)

Cohn Henry & Son 306 Elm
VanCleaf Herman 306 Elm

(Lumber.)

Dunkort Henry 20 Masonic Temple
Hendy Wm H rm 65, 448 Main
McFarlan F B 105 Bell Block

(Metal Lockers.)

Nickerson J K rm 36 n e c 5th and Main

(Millinery.)

Doering Wm G 34 Rawson Bldg

(Mirror Plates.)

Fechheimer H C rm 81, 518 Walnut
Guthardt Wm 26 Mitchell Bldg

(Motors.)

McHugh Jas E 1326 Sycamore

(Notions.)

McFaddin John W & Co rm 5, 122 W 4th

(Olive Oil.)

Arzeno-Gorno Co rm 15 n e c 5th and Main

(Paints.)

Long L A rm 33, 514 Main

(Pants.)

Schoolfield & Levy 14 W 3d

(Paper.)

Pfau Wm H & Co 600 Neave Bldg

(Paper Boxes.)

Clarkson Geo B 32 Carew Bldg

(Powder.)

Ward Geo W & Co 224 E Front

(Rubber Goods.)

Otte A Edward C rm 8, 32 E 3d

(Saddlery.)

Mannheim Fred A 409 Main

(Saddlery Hardware.)

LeVoy Frank N rm 34, 206 E 5th

(Salt.)

Dunholter J H & Co 55 Walnut

(Serges and Velvets.)

Straus Robt 14 W 3d

(Sewing Silks.)

Irwin Wm G rm 4, 9 E 3d

(Shoe Findings.)

Hill Robt J 652 Main

(Shoe Machinery.)

Ross Samuel G 634 Sycamore

(Shoe Manufs. Supplies.)

Levy J & Sons 18 W 3d

(Shoes.)

Beahr Geo W 250 E 5th
Beahr Jake J 250 E 5th
Beahr S Major 250 E 5th
Crane Henry L 242 McCormick Pl
Crane Ira H 242 McCormick Pl
Hume A E 207 Bell Block
Lytle J P 77 Perin Bldg
Mooney Wm 4 E Pearl
Ringgold Thos H 207 Bell Block
Weller A E 234 E 8th

(Shot and Lead.)

Ward Geo W & Co 224 E Front

(Silks.)

Goldsmith Sol 306 Elm
Streng Julius 15 W 3d
VanCleaf Herman 306 Elm
Walker Alex 10 W 3d

(Silverware.)

Cincinnati Plating Co 119 Opera Pl

*The Cincinnati School of
Photography is thorough and
practical. I heartily recommend
it.*

Harrison

HARRISON BUILDING,

31 E. 4th st.

CINCINNATI.

(Soap.)

Garrigus A S 124 E 2d
Phelps D A 305 15th

(Soapine.)

Shuman Samuel 11 E 2d

(Starch.)

Orde Bertram rm 3, 121 E 2d

(Steam Heating.)

Green Wm C 141 Ingalls Bldg

(Steam Specialties.)

Hamilton F P rm 3 n e c Court and Walnut
Meyer Bros 212 Walnut

(Tailors' Trimmings.)

Simon M S 124 W 3d
Stern Edward D 5 W 3d
Stern L B 33 Swift Bldg
Wild Richard R 33 Swift Bldg

(Thread.)

Fleischer Nathan I 708 Main
Hauman Thos H rm 6, 621 Main
Kaiper Wm H 717 Sycamore
Utz Lewis H 717 Sycamore
Victor D S 39 Swift Bldg

(Tool Steel.)

Doan C H rm 36 n e c 5th and Main

(Toys.)

Wittenborg Toy Co (The) 544 Main

(Underwear.)

Auer Jesse M rm P, Bradford Block
Bemiss Edward M 36 W Pearl
Salzer Jos M 2 Glenn Bldg
VanCleaf David 10 W 3d

(Upholsterers' Materials.)

Feuser Anthony 214 E Pearl

(Wire Rope.)

Ward Geo W & Co 224 E Front

(Wooden Ware.)

Smith Geo W rm 3, 19 E 2d

(Woolens.)

Duwellius H H 14 W 3d
Koch Julius M 29 W 3d
Kuder Samuel 2d fl n w c 8th and Sycamore
Lonney Fred C 909 Sycamore
Lotshar Eli T 10 W 3d
Morse J L rm 6, 142 E 4th
Newman Aaron 24 E 6th

MAILING LISTS

ACCURATE LISTS OF ALL KINDS
LARGEST REFERENCE LIBRARY IN THE WEST

The Circular Advertising Co

411-413 SYCAMORE ST. PHONES MAIN 2-437-4735

QUALITY

AND
PRICE

**METALIC
GOODS**

The James Murdock Jr. Co.
116 Opera Place CINCINNATI, O. U.S.A.

MANUFACTURERS
TELEPHONE MAIN 184

Map Mounters.

Map, Poster and Show Card Mounting,
Label Varnishing and Gumming, Metal
Edging and Cloth Backing for Blue Prints,
Plats, Etc.

W. J. QUARRY,

S. E. Cor. Eighth and Broadway. CINCINNATI, O.
PHONE CANAL 108

Quarry W J sec 8th and Broadway

Map Publishers.

Mendenhall C S 512 Race
Standard Atlas Publishing Co (The) 1008
Com Trib Bldg
Stewart Jas A 813 Traction Bldg
WILLIAMS DIRECTORY CO. (THE), Pub-
lishers of City Guide and Map of Cincin-
nati; also, Map of Covington, Newport
and Vicinity, 208 Post Square (Long-
worth)

Marble Dealers.

(Wholesale.)

Columbian Marble Quarry Co of Rutland Vt
64 Perin Bldg
High E Nelson 64 Perin Bldg
Sarvis W H 941 W 5th

Marble Works.

Back Geo 2155 Freeman Av
Back Harry C nec 8th and Enright Av
BENCSIK CHAS., 4224 Spring Grove Av
BUCKEYE MARBLE & FREESTONE CO.
(THE), Office, Mill and Shop, s.w.c. 3d
and Eggleston Av.; Telephone Main 1539
CINCINNATI GRANITE WORKS, 4043 to
4051 Spring Grove Av. See Page 2086
Coast, Coast & Co 2857 Spring Grove Av
CRONIN JOSEPH F., 2305 and 2307 Gilbert
Av
Donahue Martin 4113 Spring Grove Av
Douglas Geo A nec Spring Grove Av and
Winton Rd W P
EICHHORN MARTIN, 111 E. 12th; Tele-
phone Canal 412; Branch, St. Bernard
Fettweis Bros 3 W McMicken Av
Finnerty Jas & Co 657 W 5th
FISK BROS., Monument Builders; Round
Lettering a Specialty, 4014 to 4024
Spring Grove Av
Fox The Thos W Granite Co 4312 Spring
Grove Av

THE SCHMITT SHOW CASE CO.

MANUFACTURERS OF

SHOW CASES,

STORE, BANK and OFFICE FIXTURES.

209 and 211 MAIN STREET,

Telephone Main 1173.

CINCINNATI, O.

Freson J N sec Carthage Pike and Ehr-
man Av
Goodall Wm & Son 320 W Court
GREAT WESTERN MARBLE WORKS CO.
(THE), 1602 and 1604 Reading Road;
Telephone Canal 2147
Grether Chas F 730 State Av
Hagel Geo 967 Enright Av
Lang & Helmes 422 Woodward
LEGNER JOHN J. & SON, Agents, 221 E.
4th; 'Phones Main 1517 and South 540
—L
MCDONALD CHAS., Office, 1223 to 1231
Poplar; Yards, 1218 to 1238 Sherman
Av.; Telephone West 879
McDonough Peter G ns W 8th nr St Jo-
seph's New Cemetery
Mueller John M jr 706 W Front
Oberhelman Henry W 2945 Colerain Av.
See Page 2087
Oswald Henry & Co swc Mentor and
Churchill
Pioneer Granite Co 837 W 5th
Quebbemann Frank 814 Armory Av
Schwartz Louis 2312 W 8th. See Page
2087
Schwarz Fridolin swc Carthage Pike and
Wuest and 604 Ross Av St Bernard
Standard Marble Works 706 W Front
White's The Alfred Sons Co Clifton Av and
Spring Grove Av

Marble Mosaics for Floors.

CASSINI MOSAIC & TILE CO. (THE), 10 E.
7th; Telephone Canal 234. See Page
1996

Marine Gasoline Engines.

**WATKINS THE FRANK M. MANUFAC-
TURING CO.**, Office and Factory, s.e.c.
6th and Baymiller; Telephone West 169

Mash Tubs.

HONHORST JOS. & CO., 1016, 1018 and 1020
W. 6th; 'Phone West 1895. See Page
2121

Masquerade Costumes.

BECK THE WM. & SONS CO., 10 and 12
Garfield Place (8th st.) 3 doors west of
Vine
Lohman Frances 938 Bank
Muehe Bertha 1204 Main
SZWIRSCHINA F., 1110 Vine; Telephone
Canal 1220—R

Massage.

BOONE ALMA MONROE, 35 Emery Arcade;
'Phone Main 5146—X
Collier Jennie E 120 W 6th
Frank Pauline B 39 St Leger Flats
Freeman Ellen Electric Institute 635 Walnut
Kilduff John 911 Baymiller
Kruempelbeck Jos 221 W 8th
LAIRD & HADLEY, 5 Garfield Place; Tel-
ephone Canal 456
McDougall Donald D flat 1, 606 Central Av
Mills Wm H 2339 Kemper Lane
Mowry Emma 146 1/2 W 6th
Orlik Mrs Anna 1325 Vine
Parmerton Anne L 636 Race
Riperton Pauline 505 W 9th
Soderstrom Olga Nass 3 E 8th
Stuber Adele flat 16, 1516 Elm
Wagner Louis G 2339 Kemper Lane
Walnut Hills Hygienic Treatment & Health
Food Rooms 1029 E McMillan
Watson Cora A 1130 Locust
Wewell Flora 853 Findlay
Wiemer John A flat 2, 204 W 8th
Wiemer Margarethe Dedekam flat 2, 204
W 8th

Match Manufacturers.

Diamond Match Co 1532 Union Trust Bldg
Shaw Match Co 42 Vine

Mathematical Instruments.

(See also Instruments.)

PRINCE L. M.,

108 W. 4th; Telephone Main 17

Mattresses and Bedding Manufs.

CINCINNATI MATTRESS &

SPRING CO. (THE), s.e.c. 2d and Sycamore; Telephone Main 3939

Mattresses and Bedding.

Bullerdick F E, CH&DRY opp Dempsey
DeCamp The John P Co 232 E Front
Ezybed Mattress Co (The) 60 Perin Bldg
Fraenzel Fred 1739 Elm
Franke H 1202 Main
Hentschel August 1507 Jones
Lindner Ernest 1866 Josephine

MITCHELL THE ROBT. FURNITURE CO.,
616, 618, 620, 622, 624, 626 and 628 Race;
Telephones Canal 2295 and 2296 and
Main 1121

Nichols & Co 126 E Water
Rover Wm R 1148 Main
Scheve & Angert 1801 Elm
STEARNS & FOSTER CO. (THE), 118 and
120 E. Canal; Telephones Canal 1794
and 1795

Stubenrauch John 2219 to 2223 Clifton Av
Tauchert Chas F 2254 Vine
Wessel Herman Mfg Co 616 Main
Western Mattress & Bedding Co n e c Lib-
erty and Baymiller
Wilhelm A & Sons 2301 Gilbert Av
Wuest Adam 209 E Pearl
Wuest Jos 904 Main
Zimmerman J P & Sons 624 Main

Matzos Bakeries.

Manischewitz Behr 838 W 6th
Simon & Weil 529 E Pearl

Meat Choppers.

STEIGERT LEOPOLD, n.e.c. Elder and
Logan

Meats, Wholesale.

Achemeyer Samuel & Wm 2130 Baymiller
Allgeyer Jos 437 Findlay
Armour & Co 33 Main
Blackburn J Sons rear 2132 Baymiller
Cincinnati Abattior Co (The) 3251 Spring
Grove Av and n w c John and Living-
ston

Donnewald Henry s e c Findlay and John
Eckerlin Albert s w c Clifton Av and Vine
Erhardt G & Sons 545 Poplar
Gall Samuel 419 Findlay
Hilberg John 516 Poplar
Jockers Fred 1907 Dunlap
Kahn's E Sons 519 Livingston
KUHN'S M. SONS, Wholesale Dealers in
Refrigerated Beef, Veal, Lamb and
Mutton, Office, 273 W. McMicken Av.;
Telephone Canal 2343

Loewenstein's A Sons 1715 John
LOHREY JACOB, 2147 to 2151 Kindel Av.;
Telephone West 345

Meyer Robt 3091 Colerain Av
Morris Nelson & Co of Chicago rm D, Cham
of Com Bldg

Poggendick Daniel s e c Findlay and John
Rothhaas Bros 1324 Bates Av
Schoenberger Jos 2126 Baymiller
Schwarzschild & Sulzberger Co 132 Broadway
Settelmeyer Bros 2860 Sidney Av
Swift & Co 29 Main
Wagner John 1224 Bank

Meats, Smoked.

Rockel Edward 2010 Colerain Av
Treiber Jacob s e c Oliver and Baymiller

Meat Stores.

(See Daily Markets.)

LEARN
SHORTHAND
CINTI SCHOOL OF PHONOGRAPHY
HARRISON BLDG.
31-E. 4TH ST. CINTI, O.

Mechanical Draftsmen.

Baldwin Bert L & Co 73 Perin Bldg
FAHNESTOCK C. M., 608 Commercial Trib-
une Bldg; Telephone Main 4574
Jones John Elias 310 Lincoln Inn Court
Peck Wm J 604 Johnston Bldg
SPENGLER C., Patent and Working Draw-
ings, 75 Atlas Bank Bldg; Telephone
Main 3968. ☞ See Page 2101
Verdin A N 60 Central Av

Mechanical Engineers.

BALDWIN BERT L. & CO., 72, 73 and 74
Perin Bldg, n.w.c. 5th and Race
Baldwin Ward 807 Com Trib Bldg
BOGART ISAAC, Designer and Superintend-
ent of Construction of Water Softening
and Steam Plants, 1025 Clark
Bone Evan P 2126 St James Av
Conway M R 2507 Western Av
DODGE MFG. CO.; 'Phone Main 735; 128 W.
3d

Duhme John H 682 Webb
FAHNESTOCK C. M., 608 Commercial Trib-
une Bldg; 'Phone Main 4574
Fahnestock & Fahnestock 608 Com Trib
Bldg
Fischer Hermann C 75 Atlas Bk Bldg
Gregg Andrew F 807 Elm
Hannaford Edgar N rm 4 school bldg s s
9th b Main and Walnut
Henke Harry 43 Wiggins Block
Hobart J C 610 Baymiller

HORNUNG GEO.,

612 Johnston Bldg; 'Phone Main 4408,
☞ See Page 2035

Kaiser Oliver B 317 Carlisle Bldg
Lemon J C Ohio Mechanics' Institute
Miles C W 28 Wiggins' Block
Rinman G O 908 Neave Bldg
Schreiber The L & Sons Co 431 E 8th
SPENGLER C., Patent Expert, 75 Atlas Bank
Bldg; Telephone Main 3968. ☞ See Page
2101
VANCE LOUIS G., 15 E. Canal; Telephone
Canal 482

Mechanical Experts.

Dieckmann Adolph 1180 Harrison Av
FAHNESTOCK C. M., 608 Commercial Trib-
une Bldg; 'Phone Main 4574
LOMB GEO. W. C., Flat 3, 113 Garfield
Place
SPENGLER C., Patent Solicitor, 75 Atlas
Bank Bldg; Telephone Main 3968. ☞ See
Page 2101

Mechanical Stokers.

DETROIT STOKER & FOUNDRY CO.
(THE) OF DETROIT, 1233 Union Trust
Bldg; 'Phone Main 5268

TYPEWRITING

LETTERS IN IMITATION TYPEWRITING
LARGEST CAPACITY - - BEST WORK

The Circular Advertising Co
411-413 SYCAMORE ST., PHONES MAIN 2497-4795

QUALITY

AND
PRICE

METAL SIGNS

The James Murdock Jr. Co.
116 Opera Place CINCINNATI, U.S.A.

MANUFACTURERS
TELEPHONE MAIN 184

Medallions.

Church Medallion Mfg Co 144 W 5th
Hermann J Edward 317 Oliver

Medical Batteries.

Aluminum Battery Co 532 Walnut
HARTMANN FRED., 709 Main; 'Phone Canal 1250—R. See Page 2031
National Commercial Co 532 Walnut
Woche The Max & Son Co 21 W 6th

Medical Colleges.

American Health College 2633 Western Av
Cincinnati Polyclinic & Post-Graduate School 911 Race
Cincinnati Post-Graduate School of Physiological Therapeutics 8 W 9th
Eclectic Medical Institute 1007 Plum
Medical College of Ohio n s McMicken Av nr Elm
Miami Medical College 217 W 12th
Pulte Medical College s w c 7th and Mound

Medical Publications.

Cincinnati Medical Book Co 803 1/2 Race
National Commercial Co 532 Walnut
Scudder Bros Co (The) 1009 Plum

Medical Institutes.

Copeland Medical Institute 18 Pickering Bldg
Electro Chemic Institute 107 Garfield Pl
Epileptic Institute 404 Com Trib Bldg
Koch Inhalations (The) 128 Garfield Pl
Medicated Kidney Protector & Rejuvenator Co 301 Neave Bldg

Medicinal Water.

WAGNER'S W. T. SONS, 1926 Race; Telephone Canal 2183

Medicines, Proprietary.

Abbott Alkaloidal Co (The) 106 Odd Fellows' Temple
Alpha Medical Institute 322 E 6th
Altenheim Medical Dispensary 550 Main
Amacol Chemical Co 3736 Elmier
American Veterinary Medicine Co 3804 Cole-rain Av
Amick Chemical Co 603 Lincoln Inn Court
Ampt Medicine Co (The) 110 E Water
Andrew Pharmaceutical Co 804 Neave Bldg
Bachrach M 1561 Pleasant
Boyer Bitters Co 2199 Western Av
Brizolara J S 123 Shillito Pl
Brother Benjamin Remedy Co 1069 Wade
Browning A D Remedy Co 1733 Westwood Av
Buck's Horn Reliable Salve & Ointment Co 48 Perin Bldg

The SCHMITT SHOW CASE Co.

Successors to { Schmitt & Co., . . . Est. 1883.
Schmitt, Wiegel & Co., " 1876.
L. Wiegel & Co., " 1867.
Schmitt & Bro., . " 1851.

SHOW CASES & STORE FIXTURES

209 and 211 MAIN STREET,
Telephone Main 1173.

Bull Medicine Co 517 Sycamore
Burkhart W S 121 E 7th
Chemical Specialty Co 2515 Ohio Av
Cincinnati Drug & Chemical Co 19 Main
Columbian Drug Co 2501 Vine
Cutter Dr C F Medical Co 2809 Euclid Av
DeGraf Medicine Co Government Square laboratory Lockland
Dennison Dr A M 708 W 5th
Derma-Royale Co (The) 230 Walnut
DeVoss Dr Medicine Co rm 11, 39 E 3d
Dillingham Frank A 833 W 5th
Durand Medicine Co 1530 Elm
Elixir Co 25 Pickering Bldg
Evans Chemical Co (The) 230 Walnut
Evans H C 1323 Vine
Foso Co (The) 550 Main
Fraser Tablet Triturate Mfg Co 37 W 5th
German Medicine Co 1613 Central Av
German Seidlitz Salts Co 1122 Elm
Gin-Seng-Gin Co 121 E Pearl
Golden Specific Co 56 Glenn Bldg
Grace Remedy Co (Madame) 1124 Dayton
Gucoloid Medicine Co 1219 Vine
Haig The Dr John P Co 62 Glenn Bldg
Hamilton Pharmacal Co 1210 E 3d
Herb Remedy Co rm 610, 519 Main
Huffman Medical Co (The) 6 Hulbert Block
India Medicine Co rm 610, 519 Main
Iodren Pharmacal Co 32 W 9th
Jackson Chemical Co 749 W Court
Kendle Medicine Co 409 Sycamore
Kid Knee Kure Co n w c 5th and Plum
Kidney Protector Co rm 63, 448 Main
Knight L A Co 300 W Court
Lafayette Chemical Co rm 5, 142 E 4th
Lake Daniel 660 W 4th
Lambion J N rm 12, 925 Walnut
Lang Chemical Co 108 W McMillan
Laredo Chemical Co (The) rm 14, 621 Main
Leach Chemical Co 28 E 9th
Leo Cure Co 215 Carpenter
Leonhardt Wm 1533 Cutter
Loofbourow J W 56 Glenn Bldg
Lyon & Co 445 Dayton
Marvello Chemical Co 106 Bell Block
Mayon Spinal Remedy Co 2701 Reading Rd
Merit Medicine Co (The) n w c 3d and Main

METROPOLITAN CHEMICAL CO.

(THE), 34 W. Liberty; 'Phone Canal 1281—R.

Modene Mfg Co 408 Lincoln Inn Court
Modern Remedy Co 1613 Central Av
Mohs Dr A F 833 W 9th
Morrison D W 807 W 4th
Nervan Tablet Co (The) 230 Walnut
Neuro Pharmacal Co 1210 E 3d
NOVITA CO. (THE), A Wonderful Discovery for Women; Herbert H. Gray, General Manager Cincinnati Division, 37 Glenn Bldg, s.w.c. 5th and Race
Oakwood Pharmacal Co (The) 350 W 4th
Ohio Medical Institute 4 W 3d
Oliver Medicine Co rm 12, 39 E 3d
Ott Geo V 1812 Elm
Pan-American Drug Co 3 and 5 E 6th
Paracamph Co (The) n e c Liberty and Logan
PARK JOHN D. & SONS CO., 515, 517 and 519 Sycamore
Parsons Chemical Co 710 Race
Perrine & Booso 4217 Spring Grove Av
Pharma-Chemical Co (The) 735 Richmond
Physicians Remedy Co rm 7 n w c 5th and Vine
Pile-O-Cura Co n e c Ludlow Av and Clifton Av
Pinot The Jules Co rm 110, 519 Main
Proven Remedies Co 18 Wiggins Block
PURITAN CHEMICAL CO., Puritan Rheumatism Cure, H. H. Hyams, Manager; Office and Laboratory, 2314 Ashland Av., East Walnut Hills
Pynl-Zol Chemical Co 440 Lock
Quaker Herb Co 723 W 4th
Re-Cu-Ma Medicine Co 318 Genesee
Reed & Son 517 Sycamore
Reinermann Adolph 1444 Main
Retlaw Drug Co 440 Lock
Rico Rheumatic Cure 123 Shillito Pl

Rogers Drug and Chemical Co 56 Glenn Bldg
SALUBRIN LABORATORY (THE), Manufacturers of Dr. P. Hakansson's Salubrin, 19 Calhoun; P. O. Box 597
 Schroff & Goldsmith 106 Bell Block
 Seibert Geo H 3206 Colerain Av
 Shires W C Co flat 1, 312 Laurel
 Solar Medical Co (The) 70 Mitchell Bldg
 Southern Ohio Viavi Co 708 Neave Bldg
 Sure Thing Tonic Co 122 E 7th
 Townsley Medicine Co 217 E 6th
 Utility Co (The) rm 12, 212 E 5th
 Viavi The Way to Health 708 Neave Bldg
 Wayne Elixlr Co 517 Sycamore
 Wells J D Standard Medicine Co 350 W 4th
 Yeddo Medical Co 1261 Plum

Men's Furnishing Goods.

(Wholesale.)

ALMS & DOEPKE CO., THE,

Main, Canal, Hunt and Sycamore

Eckert Bros Co (The) 607 Main
 Faller's The Isaac Sons Co 421 Race. See Page 2005
 Hibben The John H Dry Goods Co n e c 7th and Walnut
 Loth E & Co 17 E Pearl
 Oppenheimer-Straus Co (The) 133 W 4th
 Plaut & Isaac 6 W Pearl
 Specker & Co 410 Elm
 Stix Louis & Co s w c 7th and Walnut
 Straus Isaac S & Co 22 W Pearl
 Wald Lewis & Co 313 Race
 Wolf H & Sons 26 W Pearl

Men's Furnishing Goods.

(Retail.)

Abel Max 1425 Central Av
 Alms & Doepke Co (The) Main, Canal, Hunt and Sycamore
 Bacharach Max & Co 2183 Central Av
 Bauer R 3 E 5th
 Benror Paul 2125 W 8th
 Biedenbender & Son 542 Main
 Big Store Co (The) 419 W 5th
 Block Jos 33 W 6th and n w c Court and Central Av
 Bluestein Herman 4007 Hamilton Av
 Bluestein Sam 306 W 5th
 Boettger H W 1329 Vine
 Bottigheimer Bros 813 Vine
 Boudot Eugene 222 E 5th and 521 Walnut
 Browning, King & Co n w c 5th and Race
 Buddeke Bros & Co 945 Central Av
BURKHARDT BROS. CO., 8 E. 4th
 Diamond H & Son s w c Court and Baymiller
 Diamond H & Sons 674 W 5th
 Dick Henry A 2160 Central Av
 Elias Eli 1421 Central Av
 Fanger & Rampe 337 E Pearl
 Feiertag Geo E 637 Central Av
 Fleck Peter s w c Freeman Av and Central Av
 Franken Bros 725 Central Av
 Gerstner Bros 2863 Colerain Av
 Ginsberg M 929 Central Av
 Gofton Frank 606 Race

GOLDE GEO. & CO.,

535 Vine, s.e.c. 5th and Race and 30 E. 5th; Phone Main 4117-R

Gordon Moses 501 W 6th
 Guthardt Henry 1531 Vine
 Jacobs F 156 W 5th
 Joehnk G C 1133 Vine
 Joehnk John F n e c 7th and Vine
 Klein Louis 1016 Freeman Av
 Koop H S & Co 911 Central Av
 Kraus Abe 1331 Central Av
 Krebs Peter 205 Broadway
 Laurence & Anderson Co (The) 402 Walnut and 104 E 4th
 Leininger Bros 1001 Main and 536 Vine
 Leitz Julius 32 E 6th
 Levine Samuel 319 W 6th
 Liberty Co (The) n e c 5th and Plum

CINCINNATI SCHOOL OF PHONOGRAPHY.

A. R. CAMPBELL PRIN

HARRISON BLDG.
 31-E, 4TH ST. CINTI, O.

Lock N n w c 6th and Central Av
 Loebman A & Co 1427 Vine
 Luedeking Otto 507 and 600 Vine and s e c 6th and Race
 Mabley & Carew Co (The) n e c 5th and Vine
 Macke E 1731 Vine
 Magrish Katie 2168 Central Av
 Marcus David 2544 Vine
 Max Morris 3700 Spring Grove Av
 Metzeler Pauline 124 E 13th
 Motsch John B 3525 Warsaw Av
 New York Mercantile Co 140 W 5th
 Newhoff Meyer 1200 Linn
 Rodde Eliza 22 E 13th
 Rollman & Sons Co (The) 10 W 5th
 Rosenbaum Gustav 909 E McMillan
 Rosenberg Bros 686 W 5th
 Rutowitz Robt 44 W 6th
 Schilderink John 1112 Main
 Schmitz Mary 112 E 13th
 Schnier A & Co 937 Central Av
 Schroeder Frank 114 E 13th
 Schumacher Mrs C A 116 E 13th
 Seidenfried Max 1957 Central Av
 Seiter Bros 1236 Vine
 Simmons & Levy 609 Central Av
SMITH THE CHARLES E. & SONS CO.,
 49 E. 4th; Telephone Main 152
 Solomons I M 1584 Central Av
 Sprague E T 7 Wiggins Block
 Sternberger Henry 45 W 6th
 Sternberger L 143 W 6th and 35 E 6th
 Syrup Solomon 3921 Spring Grove Av
 Thorpe J E mgr 105 W 5th and 252 E 5th
 Ulmer Wm H 1635 Vine
 Walker & Bock 1207 Vine
 White & Adams 425 Race
 Wolf's Nicholas Sons 327 E Pearl
 Wurst J C 1204 Main

Mercantile Agencies.

American Bankers Reporting Co 32 Atlas Bank Bldg
 Attorneys' Mercantile Agency 5th fl Bly-byer Bldg
 Bradstreet Co (The) 301 Union Trust Bldg
 Building Trade Credit Association 18 Hulbert Block
 Business Men's Credit Association 904 Com Trib Bldg
 Cincinnati Credit Co 106 E 3d
 Cincinnati Credit Men's Association 1201 Union Trust Bldg
 Credit Clearing House (The) 608 1st Nat Bk Bldg
 Credit Protection Association rm 5, 32 E 3d
 Dun R G & Co 12th fl Ingalls Bldg
 Early's Mercantile Agency 904 Com Trib Bldg
 Fruit & Produce Credit Co (The) 120 E Front
 Furniture Commercial Agency Co (The) 62 Pickering Bldg

PRINTING

SPECIALTY OF CIRCULAR WORK FOR MAILING
 LETTERS-CIRCULARS-BOOKLETS-FOLDERS
 QUICK SERVICE - FINE WORK

The Circular Advertising Co

411-413 SYCAMORE ST. PHONES MAIN 2497-4795

QUALITY

AND PRICE

STEEL STAMPS

The James Murdock Jr. Co.
116 Opera Place CINCINNATI, O. U.S.A.

MANUFACTURERS
TELEPHONE MAIN 184

Mercantile Agencies—Continued.

Iron & Hardware Mercantile Agency (The)
106 E 3d
Jobbers & Mfrs Mercantile Agency 643
Walnut
Lyon Furniture Mercantile Agency (The)
rm 65, 514 Main
MARTINDALE MERCANTILE AGENCY, 70
Atlas Bank Bldg
Mercantile Agency (The) 12th fl Ingalls Bldg
Mercantile Credit Co (The) 34 Pickering
Bldg
Retail Credit Co of Atlanta Ga 2 Masonic
Temple
RETAIL MERCANTILE AGENCY (THE),
106 E. 3d
Sanborn The J B Co of Chicago 106 E 3d
Wilber Mercantile Agency 910 4th Nat Bk
Bldg

Mercantile Colleges.

(See Business Colleges.)

Merchandise Brokers.

(See Brokers.)

Merchandise, General.

Dealers' & Consumers' Supply Association 77
Perin Bldg
Jacobs & Fraid 5 E 7th
Mercantile Exchange (The) flat 3, 15 E 7th
National Supply Co 5 E 7th

Merchant Tailoring.

(Wholesale.)

ALMS & DOEPKE CO., THE,

Main, Canal, Hunt and Sycamore

Merchant Tailors.

(See Tailors, Merchant.)

The Williams Directory Co.,**Directory Publishers**

208 Post Square,

CINCINNATI, OHIO.

THE SCHMITT SHOW CASE CO.

MANUFACTURERS OF

STORE FIXTURES

AND

SHOW CASES,

209 and 211 MAIN STREET,

Telephone Main 1173.

CINCINNATI, O.

Messenger Service.

The American District Telegraph Company,

OF HAMILTON COUNTY.

**OFFICE:**

21 & 23

**FOUNTAIN
SQUARE.****TELEPHONES**

MAIN 1648,

303, 2390,

322 and 4820.

OFFICE NEVER CLOSED.

Messengers ready instantly, night or day,
to deliver Notes, Invitations, Circulars, Light
Packages, etc. Night Watchman Signal
Service Installed. For special service apply
to

C. E. SAWTELLE, Manager.

American District Tel Co 23 E 5th
OHIO MESSENGER & TELEGRAPH CO.
(THE), n.e.c. 4th and Vine; 'Phone
Main 1974—R.
St Clair Cab & Mounted Messenger Co 209
E 6th

Messengers and Private Police.

Cincinnati District Telegraph Co 23 E 5th
Ohio Messenger & Telegraph Co (The) n.e.c.
4th and Vine

**WALNUT HILLS DISTRICT TELEGRAPH
CO.,** Offices, 939 E. McMillan, s.e.c. Au-
burn Av. and Vine and 642 Prospect
Place; Telephones North 342 and 2190;
Messengers and Uniformed Police Fur-
nished for all Occasions

Metal Ceilings.**Edwards Manufacturing Co., The,****"THE SHEET METAL FOLKS."**

Makers and Erectors of "The Edwards"
Metal Ceilings, Metal Shingles, Metal
Fire Proof Windows, Cornice, Skylights,
Corrugated Iron, Steel Roofing, Eaves
Trough, Conductor Pipe, Nested Stove
Pipe and Elbows; Everything in Sheet
Metal Building Material; Office and
Works, Eggleston Ave., 4th and 5th Sts.;
Private Exchange 'Phone Main 2649.

THE WILLIAMS DIRECTORY CO., DIRECTORY PUBLISHERS,

208 Post Square,

CINCINNATI, O.

Metal Cleaner.

Diamond Metal Remedy Co 1803 John

Metal Doors and Window Casings.

ART METAL CONSTRUCTION CO., Suite
601, 607 and 608 Union Trust Bldg

Metal Fire-Proof Windows.

Edwards Manufacturing Co., The,

"THE SHEET METAL FOLKS."

Makers and Erectors of "The Edwards"
Metal Ceilings, Metal Shingles, Metal
Fire Proof Windows, Cornice, Skylights,
Corrugated Iron, Steel Roofing, Eaves
Trough, Conductor Pipe, Nested Stove
Pipe and Elbows; Everything in Sheet
Metal Building Material; Office and
Works, Eggleston Ave., 4th and 5th Sts.;
Private Exchange 'Phone Main 2649.

Metal Goods.

MURDOCK THE JAMES, JR., CO., 116 to
120 Opera Place
Stanton John 213 W 3d

Metal Pattern Makers.

Geler John 325 W 2d

Metal Perforators.

LITTLEFORD BROS.

453, 455 and 457 E. Pearl; Telephone
Main 1077

Metal Shearing Machines.

ROBINSON THE J. M. MANUF. CO., 3282-
3288 Spring Grove Av. See Page 2083

Metal Shingles.

CINCINNATI STAMPING CO. (THE), 24 to
34 W. McMicken Av.; 'Phone Canal 2002

Edwards Manufacturing Co., The,

"THE SHEET METAL FOLKS."

Makers and Erectors of "The Edwards"
Metal Ceilings, Metal Shingles, Metal
Fire Proof Windows, Cornice, Skylights,
Corrugated Iron, Steel Roofing, Eaves
Trough, Conductor Pipe, Nested Stove
Pipe and Elbows; Everything in Sheet
Metal Building Material; Office and
Works, Eggleston Ave., 4th and 5th Sts.;
Private Exchange 'Phone Main 2649.

Metal Signs.

BLACK GEO. N., 136 W. 9th
MURDOCK THE JAMES, JR., CO., 116 to
120 Opera Place

Metal Specialties.

MONARCH TOOL CO., 66 Murdock Block;
'Phone Main 2452

Metal Spinners.

Riess Wm C 30 E Court

Metal Weather Strips.

CHAMBERLIN METAL WEATHER STRIP
CO., J. R. Allen, Manager, 43 Mitchell
Bldg; Telephone Main 4151—X

GOLDEN METAL WEATHER STRIP CO.,
Howard & Gans, Managers, 20 Masonic
Temple; Telephone Main 4752

STANDARD WINDOW GOODS CO. (THE),
Office, 33 Blymyer Bldg; Factory, be-
tween 3d and 4th, Main and Hammond

STANFIELD M. B., Keep Out All Dirt,
Dust and Cold Air and Stop Rattling of
Windows, Builders' & Traders' Ex-
change, Grand Opera House; 'Phone
Main 1732

SHORTHAND
DAY AND NIGHT SCHOOL
CINTI SCHOOL OF PHONOGRAPHY
HARRISON BLDG.
31-E, 4TH ST. CINTI, O.

TISCHLER THE V. E. MANUFACTURING
CO., Manufacturers of High-Grade Win-
dow Screens and Metal Weather Strips;
Factory and Office, 523 W. 8th st.;
'Phone West 728

Metal Window Screens.

HIGGIN MANUFACTURING CO. (THE),
Office and Factory, 5th and Washington
Av., Newport, Ky.; Telephones South
803, South 630

Metal Windows, Fire Proof.

LEE THOMAS, 128, 130 and 132 W. 2d;
'Phone Main 1331

Metal Working Machinery.

LODGE & SHIPLEY MACHINE

TOOL CO. (THE), 3055 to 3065 Colerain
Av.; Telephone West 570

Metallic Conductor Pipe.

Moeschl-Edwards Corrugating Co.

(THE), (INC.) Office and Works, 12th
st. and Licking River, Covington, Ky.;
Telephone South 700

Metallic Furniture.

ART METAL CONSTRUCTION CO., Suite
601, 607 and 608 Union Trust Bldg

Metallic Lockers and Wardrobes.

Art Metal Construction Co 607 Union Trust
Bldg

Metallic Roofing and Siding.

SCOTT & CO.

Established 1872; 234 E. Front (Public
Landing). See Page 1997

Metallurgists.

Leiser Martin 120 Opera Pl

Metals.

AMERICAN SMELTING & REFIN-

ING CO. (THE), General Office, n.w.c.
9th and Freeman Av.; Factory, 901 and
903 Freeman Av.; Smelting Works, 1009-
1011 Richmond; 'Phone West 698

Cincinnati Metal Co (The) 602 Walnut
Cincinnati Railway Supply Co (The) 13 E 2d
DOM THE G. C. SUPPLY CO., 7 E. Pearl;
'Phone Main 903. See Page 2038
Gruenebaum L 420 E 7th

ADDRESSING

ENVELOPES, ETC. ADDRESSED
BY HAND OR MACHINE

The Circular Advertising Co

411-413 SYCAMORE ST. PHONES MAIN 2497-4795

QUALITY

PRICE

**PATTERN
PLATES**

The James Nurdock Co.
116 Olive Street CINCINNATI, O. U.S.A.

MANUFACTURERS
TELEPHONE MAIN 184

Metals—Continued.

HILB & BAUER, 824 to 830 W. Front;
Telephones West 178 and 892

HILB L. SMELTING & REFINING WORKS,
206 and 208 W. 2d

Hirsch I C Iron Steel & Rail Co 803 1st Nat
Bk Bldg

Joseph Isaac Iron Co 525 Reading Rd

JOSEPH THE JOS. & BROS. CO., 1234 to
1242 Harrison Av.; Telephone West 427

LAWSON THE F. H. CO., n. s. Whatley b.
Evans and C.H.&D.R.R.; Salesroom, 437
Main

LEY H. & SON, Harrison Av. and B.&O.
R.R.; Phone West 1877. See Page
1984

McGOWAN THE JOHN H. CO., 54, 56 and
58 Central Av

Ohio Brass & Copper Co (The) 424 Elm

QUEEN CITY SUPPLY CO. (THE), s.w.c.
Pearl and Elm

Taylor N & G Co of Phila 93 Perin Bldg

Wolff Metal Co (The) 1811 John

Meters, Ampere and Volt.

LAWRENCE THE F. D. ELECTRIC CO.
219 W. 4th; Telephone Main 3326.
See Page 2030

Mica.

BUSHONG I. C., 81 St. Paul Bldg; Phone
Main 2827

Munsell Eugene & Co of N Y 801 Traction
Bldg

Mica and Micanite Insulation.

MONROE BRASS & WIRE CO., 801 Trac-
tion Bldg; Phone Main 1166

Mica Products.

Mica Insulator Co of N Y 801 Traction Bldg

Midwives.

Apffel Magdalena 271 Emming

Assmann Mrs Mary 3010 Colerain Av

Bauer Carolina 823 W Liberty

Beckel Catherine 134 E Court

Bern Catherine 1515 Baymiller

Breckheimer Susan 2455 Beekman

Buether Bernardina 1080 Flint

Day Amelia 123 W. McMillan

Dlugokinski Elizabeth 1113 Queen City Av

Driesner Amelia 1332 Walnut

Ehrhardt Amelia 3932 Spring Grove Av

Ehrhardt Rose 2111 Vine

Farber Eva 536 W 8th

THE SCHMITT SHOW CASE CO.

MANUFACTURERS OF

Bank, Office and Store Fixtures.

200 and 311 MAIN STREET,

Telephone Main 1178.

CINCINNATI, O.

Federle Leopoldina 1807 Race

Gaertner Marie 1514 Bremen

Gangl Katharine 14 E McMicken Av

Gelhot Mary A 427 Woodward

Genheimer Mary 2149 Colerain Av

Grabow Amelia 958 Martin

Grote Mrs Catharine 704 Carr

Gruenschlaeger Alwina 13 Allison

Habel Mrs Hulda 923 Clark

Hardt Henrietta 930 Bank

Herze A Babetta w s Cliff nr McMillan

Heuschling Johanna 1 Armory Pl

Hotel Eliza 441 Bank

Huber Barbara 3829 Spring Grove Av

Jahnke Ida C 422 Bauer Av

Jahnle Elise 105 W Liberty

Kehm Regina 27 Calhoun

Lampe Catharine 2713 Eastern Av

Lass Lena 727 Carlisle Av

Levinson Anna 752 Kenyon Av

Mutz Katie 298 Mohawk

Neumann Pauline 511 Wade

Niemeyer Catharine 1118 Carney

Cchs Amelia 1735 Dreman Av

Pfeiffer Catherine 423 Wade

Roth Elizabeth 1825 Race

Schneider Agnes 1540 Race

Schulte Louisa 1021 W 8th

Schultiann Anna 616 Church

Schuster Barbara 2243 Wheeler

Schuster Josephine 2379 Wheeler

Schutzkwer Sophia 900 Richmond

Schwab Rebecca 353 E 3d

Schweitzer Elise 2488 Seegar Av

Seller Helen 1506 Freeman Av

Sieber Henrietta 1814 Race

Silbersack Anna 17 Mary

Smeddinck Gertrude 1300 Sycamore

Sperl Kate 208 W Liberty

Straub Katie s e c Apple and Blue Rock

Vollmer Anna B rear 1664 Westwood Av

Voots Josephine 1327 Sycamore

Vorbach Elizabeth 840 McPherson Av

Wauligmann Mary 1137 Queen City Av

Wehking Carrie 1756 Sycamore

Weiss Helen 2510 Vine

Winter Eva 1811 Pleasant

Wirth Margaret 2133 Hatmaker

Wood Alice 709 W 5th

Wulfekuhl Elizabeth 1114 Budd

Military Goods.

Cincinnati Regalia Co (The) n w c 4th and
Central Av

PETTIBONE BROS. MANUFACTURING CO.
(THE), 626 to 632 Main

Milk Cows.

BROWN BEN F., Fresh Milk Cows a Spe-
cialty, 3104 Spring Grove Av. nr. Union
Stock Yards; Phone West 960

BROWN L. F. & CO., 2740 Spring Grove Av.;
Phone West 579. See Page 2085

Milk Depots.

Brink Mary 703 Cutter

Brockmann Jos 1208 Broadway

Cameron Lizzie 905 Walnut

Cooch Jacob 755 E McMillan

Davis Thos W 2046 Dunlap

Dierkers Clemens 1525 Race

Ficke Edward W 2315 Ravine

Fielman John H 2532 Vine

FRENCH BROS. DAIRY CO. (THE), 312 to
322 W. 7th; Telephone Main 2741;
Branch Stores, 710 W. Court, n.e.c. Clin-
ton and Baymiller, n.w.c. Park and Car-
lisle Av., n.e.c. Clinton and John, s.e.c.
Baymiller and Findlay, 357 E. 3d, 1917
Central Av., s.e.c. Barr and Baymiller
and 1025 Freeman Av

Hausfeld Bernard C 1723 Pleasant

Huninghake F Henry 932 State Av

Jacobs Peter 225 E Liberty

Koehler Anton 79 E McMicken Av

Kraft Gustav Carthage Av B H

Mandery John C 2045 Harrison Av

Mendle Herman 123 15th

MENKE BROS.,

Union Dairy; Dealers in Milk and Cream; Dry Feed Dairy, 2007 Mohawk Place.

Menke Bros 2007 Mohawk Pl
Moreland Dairy & Creamery Co (The) 445 E 3d
Nerpel Chas 222 W McMillan
Reliable Dairy Co (The) sec Linn and Clinton
Ruscher Herman 547 Channing
Schmitt Helen 805 W Liberty
Steinwart Henry 101 E University Av
Streicher Rena 1553 Dudley
Tonnies Lillie C 730 Clark
Townsend Milk Co (The) 1050 Central Av
Union Dairy 2007 Mohawk Pl
West Chas I & Son 558 Hale Av
Wieland Herman 2011 Mohawk Pl
Willson Wm D 515 Plum
Wilson Frank E 4215 Fergus
Wurmlinger Frank 1704 Race

Milk, Modified.

Walker-Gordon Laboratory (The) 558 Hale Av

Milk, Pasteurized.

FRENCH BROS. DAIRY CO. (THE), 312 to 322 W. 7th; Telephone Canal 489
WEST CHAS. I. & SON, 558 Hale Av.; Telephone North 1960

Millinery.

(Wholesale.)

ACH THE SAMUEL CO., 817 to 823 Walnut, cor. Lippincott; Phones Canal 2790 and Canal 910
Ackerman & Adams 214 W 4th
Appel A 218 W 4th
Frey Al F & Co 5th fl 138 W 4th
FURNEAUX & HOEFLE, 116 W. 4th; Telephone Main 2848
Kentucky Frame Works 218 W 4th
Krehanink Louis H 412 Elm
LAZARUS THE JOS. CO., 145 W. 4th; Telephone Main 364
Levy C & M 312 E Court
McConaughy & Kahn Co 415 Elm
OSBORN THOS. H. & CO., 112 and 114 W. 4th; Telephone Main 1616
SIEFERT CO. (THE), 1118, 1120, 1122 and 1124 Vine and 1119, 1121 and 1123 Jackson; Telephone Canal 1891
Stratemeyer The H Co 217 W 4th

Millinery.

(Retail.)

Abrams Leah 501 W 8th
Adams Jeannette 3437 Eastern Av

ALMS & DOEPKE CO., THE,

Main, Canal, Hunt and Sycamore

Anter Lena 2015 Mohawk Pl
Appel Carl 219 E 4th
Appel's Millinery 308 W 4th
Ausdenmore Misses K & R 1304 Main
Avondale Millinery Co 3488 Reading Rd
Barger Wm F 705 Central Av
Barrett M A & Co 139 W 7th
Billings W H 636 Race
Birnbyrer Ida 3323 Warsaw Av
Boeracker Anna J 1221 1st Av
Brennan Joanna 2015 Madison Rd
Breslin L P 1317 Central Av
Brinkmann Mrs H 1533 Freeman Av
Brinkmann Theresa 116 E 12th
Brothers Miss Ada C 43 E 4th
Brown Isabelle S 1013 Freeman Av
Callahan Elizabeth 116 W 5th
Carroll & Mussinan 917 Bank
Christman Ida L 4023 Hamilton Av
Cooke Zula Mae 2908 Reading Rd
Dauch Matilda 2924 Vaughn

*The Cincinnati School of
Chenography is thorough and
practical. I heartily recommend
it.*

B. B. Thomas

HARRISON BUILDING,

31 E. 4th st.

CINCINNATI.

Dierkes Rose 124 W Elder
Ducklo Ella M nec State Av and Hatmaker
Eckel Rose sec Clark and Baymiller
Eisen Matilda 308 W Liberty
Eppich Anna 527 W Liberty
Fahnestock Mrs A L 1329 Main
Farren Anna E & Co 140 W 4th
Feldkamp Mrs Theresa 1441 Main
Ford Minnie 808 Race
Forrest Louisa 244 E 5th
Frank Eugene 510 Race, 901 Central Av and 1200 Vine
Fullerton Fanny rear 1420 Elm
Furtwangler Kate 1152 Harrison Av
Garwood Grace flat 3, 519 Race
Gerdeman E & A 1927 Freeman Av
Germanic Dry Goods Co (The) 1101 Main
Gilsey Celia 707 Central Av
Groh & Gerken s w c Clark and Linn
Groff Anna 3741 Eastern Av
Haas The Misses 2604 Vine
Hanks Mrs Anna sec Armory Av and Linn
Hanks Louisa 244 W 5th
Harris Mrs J 2204 Central Av
Heil Ollie 12 W 7th
Horn Bertha 1809 Elm
Horner & Wahn 302 W 5th
Hough M T 106 W 4th
Hughes & Witherby 607 Sycamore
Jansing Anna G 1309 Baymiller
Junk Tillie E 210 W 7th
Kentner Johanna M 1303 Main
King A Edna nec Reading Rd and Cleveland Av
King Kate 1342 Main
Kline Bros Co (The) 32 W 5th
Klink & Elliott n w c McMillan and Kemper Lane
Knapp Mamie 1705 Vine
Koegel Mrs Johanna 2508 Cook
Kohnen Mrs J C 1039 W 8th
Koop H S & Co 911 Central Av
Kruger Amy A 1556 Dudley
Lederer B & Son 121 W 7th
Lerch Mrs Wm 1431 Main
Levy C & M 1200 Main
Liebenberg Alma 1229 Main
Loehmann C H & Co 1314 Vine
Loheide Minnie 1715 Vine
Ludeke Mrs Edward 101 Calhoun
McAlpin The Geo W Co 13 W 4th

The McAlpin Store

13 to 19 West Fourth Street.

MAILING LISTS

ACCURATE LISTS OF ALL KINDS
LARGEST REFERENCE LIBRARY IN THE WEST

The Circular Advertising Co

411-413 SYCAMORE ST., PHONES MAIN 2497-4795

QUALITY

AND PRICE

HOOP CLASPS

The James *Murdock* & Co.
116 Opera Place CINCINNATI, O. U.S.A.

MANUFACTURERS

TELEPHONE MAIN 184

Millinery, Retail—Continued.

McDowell Martha 7 W 7th
 McGuire Jennie 4208 Hamilton Av
 McKean Mrs C 319 W 4th
 McLaran D T 242 W 5th
 McSweeney Lulu 206 W 8th
 Mabley & Carew Co (The) n e c 5th and Vine
 Main Cloak & Suit Co (The) 1116 Main
 Main Street Millinery Parlors 1341 Main
 Mark Cloak Co 1019 Main
 Menges Catharine 126 W Elder
 Menges Misses M & A 1341 Main
 Meyer Mrs F A 1337 Linn
 Meyers Louise 25 W 4th
 Monter Mrs H W 1338 Main
 Morrow Lucy 1005 Martin
 Mueller Justine M 3524 Warsaw Av
 Mullens Delia 2152 Gilbert Av
 Munson Jane T 2081 Eastern Av
 Murray Elizabeth C 27 W Liberty
 Murray Margaret J 239 W 4th
 Myers Anna 1551 Central Av
 Nelson Ben 24 E 5th
 Ostenkamp Hannah 1606 Chase Av
 Parker Mrs E R 10 W 7th
 Peter Hettie F 1308 Linn
 Ploog Carrie 838 Clark
 Pogue The H & S Co n e c 4th and Race
 Propheter Amelia 5 W Liberty
 Purcell E C 1111 Vine
 Quinn B F 415 W 6th
 Rahe A & A 123 W 7th
 Rains Clara S 26 W 7th
 Randall Minnie 427 Race
 Rehse Bertha 137 W 7th
 Reilly Mary 226 W 4th
 Reinhardt Rosa A 1720 Elm
 Rhu J W & Co 526 Race
 Rist A G 631 Main, 1326 Vine and 1722 Race
 Roll Margaret 1926 Freeman Av
 Rollman & Sons Co (The) 10 W 5th
 Rueve Theresa 1718 Race
 Russell Anna 4127 Spring Grove Av
 Sander M & E 22 E 7th
 Scheel Mrs M 1649 Freeman Av
 Schulman Sarah 328 W 9th
 Schwaegerle & Czerwinski 2153 Central Av
 Schweikert Peter A 408 W McMicken Av
 Schwenker Mrs M B 1435 Main
 Seidenspinner Lizzie W 1770 Baltimore Av
 Sharon Miss M 801 Elm
 Siefert Co (The) 1118 Vine
 Siehl S & A Peal 1805 Elm
 Sleet Mrs M 430 W 5th
 Smith Christina 1560 Linn
 Smith & Co 144 W 5th.
 Stein Mary 1334 Main
 Stephens T & M 1433 Vine
 Sullivan E & Co 326 E 4th
 Sundmaker S 1760 Hanfield

THE SCHMITT SHOW CASE CO.

MANUFACTURERS OF

SHOW CASES,

STORE, BANK and OFFICE FIXTURES.

209 and 211 MAIN STREET,

Telephone Main 1173.

CINCINNATI, O.

Taylor Emma 503 W 6th
 Taylor M A Co 210 W 4th
 Traeger Eda M 1638 Vine
 Truesdell M 114 W 7th
 VonEye Lena 637 Sedam
 Walker Hattie R 422 W 8th
 Waltz Emma L 1207 Main
 Waltz Ida 1319 Main
 Welch's Millinery 1020 Main
 Wilson Celia B 2609 Vine
 Wirth Louis F 729 Clark
 Witte Lillian 13 W Elder
 Wolff Sara 2731 Woodburn Av
 Yesulis Katie 1573 Central Av
 Young Mrs W B 711 Cutter
 Zehrer Barbara 306 W McMillan
 Ziegler S & L 1418 Main

Mill Expert.

Ebel Fred 341 Central Av

Mill Furnishings.

STRAUB MACHINERY CO., 1940 to 1956 W.
6th

Mills.

(Crushing and Grinding)

STRAUB MACHINERY CO., 1940 to 1956 W.
6th

(Portable Corn and Flour)

STRAUB MACHINERY CO., 1940 to 1956 W.
6th

Mill Gearing.

Greenwald The I & E Co 720 E Pearl
 STRAUB MACHINERY CO., 1940 to 1956 W.
6th

Mill and Factory Supplies.

BRADFORD BELTING CO. (THE), n.w.c.
2d and Walnut
Cincinnati Mill & Mine Supply Co (The) 602
Walnut
CRANE-HAWLEY CO., Sycamore, Court
and Canal
DODGE MFG. CO.; 'Phone Main 735, 128 W.
3d

EAGLE BELTING CO., THE,

Manufacturers of Leather Belting and
Dealers in Rubber Belting, Hose and
Packings, Lace Leather, Belt Fasteners,
Belt Dressing, Belt Cement, Wood-Split
Pulleys, &c., 20, 22 and 24 E. Canal;
'Phone Canal 2727

GERMAN-RUSSELL CO. (THE),

222 and 224 E. 9th; 'Phones Canal 2329
and 916

Kinsey The E A Co 333 W 4th
 McGowan The John H Co 54 Central Av

MURDOCK MFG. & SUPPLY CO.

(THE), (Proprietors of American Brass
Works) 426 to 430 Plum; Telephone Main
1762

OHIO RUBBER CO. (THE), Successors to
Cleveland Rubber Works, 612 and 614
Race

PICKERING HARDWARE CO. (THE), s.e.c.
5th and Main

QUEEN CITY SUPPLY CO. (THE), s.w.c.
Pearl and Elm

STRAUB MACHINERY CO., 1940 to 1956 W.
6th

THOMPSON WALTER M., 835 W. 5th

Mill Machinery.

BURR MILL,

Fred. Ebel, Mill Expert, Building, Re-
dressing and Resetting Stones for Grind-
ing all Kinds of Paint, Grain, Spices,
Drugs, Tile, Cement, Lithograph, Wet
and Dry Printing Ink Colors, &c., 341
Central Av

FRITSCH THE FRANCIS MANUFACTURING CO., McMicken Av., Dunlap and Stark; Telephone Canal 1770
STRAUB MACHINERY CO., 1940 to 1956 W. 6th

Mill Specialties.

Black Diamond Mfg Co (The) 1235 W Court
Mill Stones.

STRAUB MACHINERY CO., 1940 to 1956 W. 6th

Mill Supplies.

BELL-SMITH FACTORY SUPPLIES CO. (THE), 717 Main; Telephone Canal 2422

Millwrights.

Berghausen Machine Co 601 Lock.  See Page 2085

Brown J F Machinery Co 311 Main
DODGE MFG. CO.; 'Phone Main 735, 128 W. 3d

Donaldson J W 231 E 3d
 Freeman Louis G 212 E 9th

FRITSCH THE FRANCIS MANUFACTURING CO., McMicken Av., Dunlap and Stark; Telephone Canal 1770

GERMAN-RUSSELL CO. (THE), 222 and 224 E. 9th; 'Phones Canal 2329 and 916

Gordon John J 117 W Canal
 Greenwald The I & E Co 720 E Pearl

JOHNSTON THE WM. T. CO., 520 and 522 Main

Mitchell Geo L 633 Carlisle Av
STRAUB MACHINERY CO., 1940 to 1956 W. 6th

Trautman J A & Co 322 W 3d
 Troup E K 323 E 3d

Millers' Supplies.

STRAUB MACHINERY CO., 1940 to 1956 W. 6th

Milling Machines.

CINCINNATI MILLING MACHINE CO. (THE), Spring Grove Av., Alfred and Cook sts.; Office, 2533 Cook; Telephone West 249

LeBLOND THE R. K. MACHINE TOOL CO., 4601 to 4621 Eastern Av

Mimeographing.

ACME COPYING OFFICE,

B. Littleford, Manager, 11th floor First National Bank Bldg; Telephone Main 1802

CAMPBELL THE A. R. COPY-

ING OFFICE, Harrison Bldg, 31 E. 4th; Telephone Main 1807

LITTLEFORD SCHOOL

(THE), B. Littleford, Principal, 11th Floor, First National Bank Building; Telephone Main 1802.

Mine Insulator Manufs.

Benbow Co 314 W 4th

Mineral Water, Manufs.

Acme Bottling Works 1249 Plum
 Anchor Bottling Works 1768 Central Av
 Braudy L & Son 827 Livingston
 Cincinnati Pepsin Bottling Co (The) 1249 Plum
 Cincinnati Soda Water & Ginger Ale Co (The) 1015 Broadway

COCA-COLA BOTTLING WORKS,

313 and 315 Sycamore and 308 Hammond; 'Phone Main 4008—L.  See Page 2020

Deffren Bros 1768 Central Av
 Eagle Bottling Works 1019 Broadway

**LEARN
 SHORTHAND
 CINTI SCHOOL OF PHONOGRAPHY
 HARRISON BLD'G.
 31-E. 4TH ST. CINTI, O.**

ENGEL'S BOTTLING WORKS, Manufacturers of Mineral, Sarsaparilla, Vanilla and Selters Waters; also, Natural Partagas Spring Water, 6th and Burns sts.; 'Phone West 824

Gilligan A C 1019 Broadway
 Heckermann Wm & Co 1617 Walnut
 Jumbo Bottling Works 827 Livingston

Jung Brewing Co n e c Bank and Kindel Av
 Kaiser Theo H 2268 Spring Grove Av

Keller Stanley 1249 Plum
 Meinhardt J C & Bro 1233 W Court

Ohio Bottling Co 1990 Plum
 Queen City Bottling Works 1617 Walnut

Schorr Fred 16 E McMicken Av
 Sievers Wm 2146 Florence Av

Star Bottling Works 2268 Spring Grove Av
 Union Bottling Works s w c Blue Rock and Delaney

Wagner's W T Sons 1926 Race

Mineral Water, Natural.

Ballardvale Lithia Spring Water Co 217 E 6th

Geiser Otto A flat 4 n e c Vine and McMillan
 Geneva Lithia Mineral Water Depot 705 Elm

Hall Wilnot 401 Carlisle Bldg
 Mt Clemens Water Co 225 W 9th

PEEBLES' THE JOSEPH R. SONS CO., Joseph S. Peebles, President; Government Square opp. Post Office

Pikes Peak Table Water Co (The) 20 W 7th

SAXONIA WATER CO., Morris Sachs, Manager, 4 W. 3d; Telephone Main 4415

SPRING ROCK LITHIA WATER

CO., Wm. Heckermann, President, Office, 1617 Walnut; 'Phone Canal 129; Plant at Spring Lake, Ky.; 'Phone South 414—X

STEVES BROS., Agents "Little Rock" Natural Mineral Water, 1328 and 1330 Central Av., cor. 14th; Telephone Canal 1301—X

Tallewanda Mineral Springs, nr. College Corner, O., Government Square

Mineral Water Dealers.

(Wholesale.)

PEEBLES' THE JOSEPH R. SONS CO., Joseph S. Peebles, President, Government Square opp. Post Office

Mineral Wool.

CINCINNATI REFRIGERATOR & FIXTURE CO., The Cincinnati Butchers Supply Co., Proprietors, 1986 to 2008 Central Av.  See Page 2113

Mine Supplies.

CINCINNATI MILL & MINE SUPPLY CO., 602 and 604 Walnut; Telephone Canal 2706

TYPEWRITING

LETTERS IN IMITATION TYPEWRITING
 LARGEST CAPACITY—BEST WORK

The Circular Advertising Co

411-413 SYCAMORE ST., PHONES MAIN 2497-4795

RAIL ROAD STAMPS

The James M. Murdoch & Co.
INC. Opera Place CINCINNATI O. U.S.A.

MANUFACTURERS
TELEPHONE MAIN 184

QUALITY

AND PRICE

Mining Companies.

A & W Mining Co (The) 26 Glenn Bldg
 Active Gold Mining Co (Ltd) rm 12, 212 E 5th
 American Robinson Ore Concentrator Co (The) 70 Atlas Bk Bldg
 Andesite Gold Mining & Town Co 1212 Main
ARZENO C. L. & CO., Rooms 11 and 15, n.e.c. 5th and Main; Telephone Main 2157
 Auburn Mining Co (The) 1711 1st Nat Bk Bldg
 Augusta Metal Mining Co (The) rm 15 n e c 5th and Main
 Big Horn Gold Mining Co (The) 11 Wiggins Block
 Black Queen Gold Mining Co rm 11, 206 E 5th
 Blue Mountain Mining Co (The) 64 Perin Bldg
 Bonnie Briar Mining Co (The) 309 Johnston Bldg
 Buckeye Gold Mining Co 21 Atlas Bk Bldg
 Buckeye Silver Mining Co 7 Bavaria Bldg
 Camp Shaffer Mining, Investment & Power Corporation rm N, Palace Hotel Bldg
 Cincinnati Alaskan Mining Co 537 Walnut
 Democraa Cananea-Sonora Copper Co 1007 Com Trib Bldg
 Denver-Northwestern Tunnel & Promotion Co 93 Perin Bldg
 Giroux Consolidated Mines Co 17 Wiggins Block
 Headlight Gold Mining & Milling Co office 2019 Elm
 L & N Mining & Milling Co (The) 39 Main
 Little Salmon Gold Mining Co (The) 511 Mer Lib Bldg
 Lucky Boy Gold Mining Co (Ltd) rm 12, 212 E 5th
 Mammoth Tunnel Mines & Milling Co (The) of Creede Col rm 104, 519 Main
 Mandarin Zinc & Lead Co 4th fl United Bk Bldg
 Mexican Smelting & Refining Co (The) 1711 1st Nat Bk Bldg
 Miami Mining Co (The) 1711 1st Nat Bk Bldg
 Mica Gold Mining & Milling Co rm N, Palace Hotel Bldg
 North Columbia Gold Mining Co 401 Carlisle Bldg
 Ohio Lead & Zinc Co (The) 70 Atlas Bk Bldg
 Oil Creek Gold Mining Co (The) 62 Mitchell Bldg
 Pan Handle Mining Co 1322 Bremen

The SCHMITT SHOW CASE Co.

Successors to { Schmitt & Co., . . . Est. 1883.
 Schmitt, Wiegel & Co., " 1876.
 L. Wiegel & Co., . . . " 1867.
 Schmitt & Bro., " 1851.

SHOW CASES AND STORE FIXTURES

209 and 211 MAIN STREET,
 Telephone Main 1173.

Panama Lead & Zinc Co (The) 71 Atlas Bk Bldg
 Pfau Gold Mining & Reduction Co n e c 5th and Eggleston Av
 Provident Mining Co (The) 70 Atlas Bk Bldg
 Royal Lead & Zinc Co (The) 70 Atlas Bk Bldg
 Seaton Mining & Milling Co 7 E 3d
 South Percha Gold Mining & Milling Co 417 Johnston Bldg
 Square Deal Lead & Zinc Co (The) 71 Atlas Bk Bldg
 Standard Mining Investment Co (The) rm. 11, 206 E 5th
 Tennessee Zinc Co (The) 1001 Mer Lib Bldg
 Terre Haute Gold & Silver Mining Co rm N Palace Hotel Bldg
 Transvaal Copper Co 1408 Traction Bldg
 Treasure Mining & Milling Co rm 47, 514 Main

Mining Engineers.

Cloud Leo G 304 1st Nat Bk Bldg
 Dargin P W 604 Com Trib Bldg
 Rogers Chas L 917 Rogers Pl

Mining Machinery.

ALLIS-CHALMERS CO., District Sales Office, 1505 First National Bank Bldg; 'Phone Main 2167

Mirrors.

ONKEN THE OSCAR CO., 4th and Park; 'Phone West 250; Manufacturers of Triplicate and Cheval Mirrors for Cloak and Clothing Trade

Mirrors, French Plate.

Cincinnati Beveling & Silvering Co (The) 430 Oliver
GLENNY THE WM. GLASS CO., 49, 51, 53 and 55 Race
 Western Mirror Plate Co 824 Wade

Mirrors, Silvering and Beveling.

PEALE W. C. & BRO., 904, 906 and 908 Central Av

Mirror Manufacturers.

AMERICAN GLASS BEVELING CO., s.w.c. 6th and Sycamore; 'Phone Main 2807
 Buckeye Mirror Plate Co 1118 Walnut
 Cincinnati Beveling & Silvering Co 430 Oliver
QUEEN CITY GLASS WORKS, 122 Opera Place; 'Phone Main 385
WESTERN MIRROR PLATE CO., Importers and Manufacturers of French Mirror Plates and Bevelers of Plate Glass, 824 and 826 Wade; Telephone West 445

Mirror Plate Manufs.

CINCINNATI BEVELING & SILVERING CO. (THE), Importers and Manufacturers of French and American Mirror Plates, 430 Oliver; 'Phone Canal 2554

PITTSBURG PLATE GLASS CO.

Broadway, Court Street and Eggleston Av.; Telephone Canal 2615.

Western Mirror Plate Co 824 Wade

Mirror Plates.

BACHE SEMON & CO. of N. Y., H. C. Fehnelmer, Representative, 81 Atlas Bank Bldg; Telephone Main 1372
 Kahn Jacques of N Y 26 Mitchell Bldg

Missing Heirs.

MARCKWORTH HERMANN, Rooms 3 and 4 Hulbert Block, 532 and 534 Vine; Telephone Main 2875

Mixing Machinery.

DAY THE J. H. CO., 1144 Harrison Av.;
'Phones West 364 and 1753

SUPERIOR TOOL AND SUPPLY

CO., 500 to 506 E. Front

TRIUMPH MANUFACTURING CO. (THE),
s.e.c. Spring Grove Av. and Township

Model Makers.

CANDA THE LEO MANUFACTURING CO., 717-719 Sycamore; 'Phone Canal 2118

Cincinnati Pattern Works n e c Front and Lawrence. ☞ See Page 2103

Cincinnati Specialty Mfg Co, Colerain Av and Dorman
Cunny Alex D mgr 462 E 2d

HOMANN MODEL WORKS,

427 Main Street, between 4th and 5th; Over 30 Years Making Models; Experimental Work and Assisting Inventors; Ideas Worked Out, Made Practicable and Patentable; Gear (Cog) Wheels Made from the Smallest Up; Fine Repairing of all kinds.

HOMANN MODEL WORKS (THE), 427 Main

Kindermann August 11 Temple Bar

NEWMAN MANUFACTURING CO.

(THE), 717 and 719 Sycamore; Telephone Canal 713

Ohio Pattern Works 2728 Spring Grove Av
Pfister Herman 428 Plum

Queen City Pattern Works 464 E 2d

Rettich Frank D 427 Main

Rohde Wm Mfg Co rm 34 120 Opera Pl

Schuchert Pattern Works 119 E. 7th. ☞ See Page 2104

Schultz W J 120 Opera Pl

Stock & Haskin n e c Front and Lawrence. ☞ See Page 2103

Verdin, Kappes & Verdin 62 Central Av

Molasses, Wholesale.

ALEXANDER THE M. H. CO., 226 to 230 E. Front

Moldings.

CINCINNATI CABINET CO., 2264 to 2268 Bogen; Telephone West 1097. ☞ See Page 2044

Nurre A Jos 815 Broadway

NURRE HENRY, Office and Factory, 1409 and 1411 Plum; Warehouses, 1412 and 1414 Providence; Retail Salesroom, 421 Main. ☞ See Page 2107

REUHL GEORGE P., 419-421 W. Liberty; Manufacturer of Picture Frame Moulding

Reuhl Moulding Mfg Co (The) 1028 W 8th. ☞ See Page 2107

Stenger J J rm 53, 621 Main

STROBEL L. A. & CO., Wholesale Manufacturers of Gilt and Hardwood Mouldings for Picture Frames; also, Manufacturers of a Fine and New Line of Decorative Room Mouldings, s.e.c. Elm and Canal. ☞ See Page 2107

Money Brokers.

(See Brokers, Money.)

Monuments.**BACK HARRY C.,**

cor. W. 8th st. and Enright Av., opp. St. Joseph Cemetery, Price Hill; Take Elberon Av. Cars; 'Phone West 1659—R

CINCINNATI SCHOOL OF PHONOGRAPHY.

A. R. CAMPBELL PRIN

HARRISON BLDG.
31-E, 4TH ST. CINTI, O.

BENCSEK CHAS., 4324 Spring Grove Av
CINCINNATI GRANITE WORKS, 4043 to 4051 Spring Grove Av. ☞ See Page 2086

COAST, COAST & CO., Wholesale and Retail Manufacturers of Granite Monuments, Markers, &c.; Statuary a Specialty; Office and Works, 2857-2859 Spring Grove Av.; Take Clark St. or 6th St. Car at 6th and Vine and get off at Township, on Spring Grove Av.; 'Phone West 1829

CRONIN JOSEPH F., 2305 and 2307 Gilbert Av

EICHHORN MARTIN, 111 E 12th; Telephone Canal 412; Branch, St. Bernard
Fettweis Bros 3 W McMicken Av

FETTWEIS LEOPOLD, Monuments and Sculpture, 1810 Elm

FINNERTY JAMES & CO., Manufacturers of Granite and Marble Monuments and Headstones, 657 and 659 W. 5th

FISK BROTHERS, Monument Builders; Round Lettering a Specialty, 4014 to 4024 Spring Grove Av

GOODALL WM. & SON, Monuments and Dealers in Marble and Granite, 318, 320 and 322 W. Court; Telephone Canal 2021

Grether Chas F 730 State Av

Kistner Henry 1644 Vine

LANG & HELMES, Monuments and Marble Works, 422 Woodward

LEGNER JOHN J. & SON, Agents, 221 E. 4th; 'Phones Main 1517 and South 540

—L
OBERHELMAN HENRY W., Marble and Granite Works, 2945 Colerain Av. ☞ See Page 2087

OSWALD HENRY & CO., s.w.c. Mentor and Churchill Av. nr. entrance of German Protestant Cemetery

PIONEER GRANITE YARD, Retail Department, Geo. H. Sarvis, Manager and Designer, 837 to 841 W. 5th

QUEBBEMANN FRANK, 814 Armory Av

Schroeder Jos B 1044 Linn

SCHWARTZ LOUIS, Formerly of Grether & Schwartz; Granite and Marble Monuments, 2312 W. 8th, n.e.c. Glenway Av.; Telephone West 864. ☞ See Page 2087

White's The Alfred Sons Co, Spring Grove Av and Clifton Av

Mop Manufacturers.

Ault Wooden Ware Co (The) s w c 6th and Carr

DeRoo Peter s w c Liberty and Walnut

MEERSE ADRIAN, Manufacturer of all kinds of Mops; All Orders Given Prompt Attention, 1742 Sycamore and 1605 Main; Telephone Canal 1255—X

PRINTING

SPECIALTY OF CIRCULAR WORK FOR MAILING
LETTERS-CIRCULARS-BOOKLETS-FOLDERS
QUICK SERVICE - FINE WORK

The Circular Advertising Co

411-413 SYCAMORE ST., PHONES MAIN 2497-4795

QUALITY	Novelties	PRICE
	in Metal	
	MANUFACTURERS	
	TELEPHONE MAIN 184	

Mop Wringers.

DANA MANUFACTURING CO. (THE),
Beech st. and C.L.&N.Ry., Norwood

Mortar Coloring.

CINCINNATI SEWER PIPE CO. (THE),
s.w.c. Elm and Water; Telephone Main
1979; Branch, s.e.c. N.&W.R.R. and
Montgomery Pike, Norwood

McCAMMON L. H. BROS., Office, 313
Johnston Bldg; 'Phone Main 4389; Ware-
house and Yards, Harrison Av. and
Western Av.; 'Phone West 79
Moore-Coney Co (The) 1511 Union Trust
Bldg

Mosaic.

CASSINI MOSAIC & TILE CO. (THE), 10
E. 7th; Telephone Canal 234. See
Page 1996

Mosaic Glass Co 633 Main

MOSAIC TILE CO. OF ZANESVILLE, O.,
T. H. Winston, Representative, Perin
Bldg; Telephone Main 4080
Shannon Chas L & Sons 17 E Canal

Motor Boats.

WATKINS THE FRANK M. MANUF. CO.,
s.e.c. 6th and Baymiller

Motor Cycles.

Hanauer Automobile Co (The) 115 E 7th
and s w c Gano and St Clair

Motors, Electric, D. C. and A. C.

LAWRENCE THE F. D. ELECTRIC CO.,
219 W. 4th; Telephone Main 3326. See
Page 2030

Mouse and Rat Traps.

Janosik John 128 W Commerce

Moving Pictures.

Jackson Jerome M 3379 Ingalls Av

Museum, Art and Ethnology.

CINCINNATI MUSEUM ASSOCIATION,
Eden Park

Mushroom Growers.

Heppeler Geo 653 Riddle Rd
Lodder Fred J 3816 Edwards Rd
Powers Hartwell A 407 Tusculum Av
Weichold Chas w s Herron Av n of Powers

THE SCHMITT SHOW CASE CO.

MANUFACTURERS OF

STORE FIXTURES

AND

SHOW CASES,

209 and 211 MAIN STREET,

Telephone Main 1173.

CINCINNATI, O.

Music Book Publishers, Wholesale.
CHURCH THE JOHN CO.,

S. E. Cor. Fourth and Elm Sts. See
Page 2105.

Music Boxes.

WURLITZER THE RUDOLPH CO., 117, 119
and 121 E. 4th

Music Printers.

CHURCH THE JOHN CO., s.e.c. 4th and
Elm. See Page 2105.

SCHOB PAUL, Music Engraving and Print-
ing, s.e.c. 4th and Elm; Telephone Main
3762—Y

ZIMMERMAN OTTO, 717 Sycamore

Music Publishers, Wholesale.

CHURCH THE JOHN CO., s.e.c. 4th and
Elm. See Page 2105

Music Publishers.

Buckeye Music Publishing Co 911 Vine
Fillmore Bros Co (The) 528 Elm
GROENE MUSIC PUBLISHING CO. (THE),
cor. Race and Emery Arcade
Home Music Co 735 Richmond
Ilsen & Co 25 W 6th
Jaberg The Geo Music Co 115 W 7th
Jennings The Geo B Co 105 W 4th
Symplex Publishing Co 942 W 6th
Victor Publishing Co 2808 Wasson Rd
Winder Clarence A 14 E 6th

Music, Sheet, Wholesale.**CHURCH THE JOHN CO.,**

S. E. Cor. Fourth and Elm Sts. See
Page 2105.

Music, Sheet.

Arnold John & Co 128 W 5th
Church The John Co s e c 4th and Elm
Fillmore Bros Co (The) 528 Elm
GROENE MUSIC PUBLISHING CO. (THE),
cor. Race and Emery Arcade
Ilsen & Co 25 W 6th
JENNINGS THE GEO. B. CO., Music Pub-
lishers and Dealers in Music and Mu-
sical Instruments, 105 and 107 W. 4th
WILLIS W. H. & CO., Publishers of and
Dealers in Sheet Music and Music Books,
s.e.c. 4th and Elm; Telephone Main 4874.

Music Teachers.

Abbott Eliza 932 W 7th
Adler Flora 837 Betts
Akels Mary Love flat 14, 307 E 4th
Alexander Anna 566 Mt Hope Av
Allen Alice W 2404 Auburn Av
Allen Carrie N 2404 Auburn Av
Allnutt Grace 2136 Auburn Av
Anderson Harriet 2047 Gilbert Av
Anderson Wilda S 755 Kenyon Av
Armstrong Mrs Francis L flat 11, 322 W 7th
Ash Ada Mae flat 2, 626 W 4th
Axtmann Carl sr 2315 Clifton Av
Bachus Adelaide 2112 Madison Rd
Baehr Lulu 3317 Fairfield Av
Bagley Jas E flat 24, 330 W 4th
Bahr Frances A 2416 McMicken Av
Baird Luella 23 W Liberty
Barcher Hugo 909 Elm
Barth Carrie 263 W McMicken Av
Bastian Ada K 1734 Fairfax Av
Battle P Sarsfield 529 Armory Av
Bauroth Emma 2024 Burnet Av
Beach Homer rm 7, 621 Main
Beach M J Lulu 729 Laurel
Beaman Rachel A 3126 Durrell Av
Becker Beatrice M 1031 Wilstach
Becker M Elizabeth 536 Clark
Benjamin Emma V 2322 Florence Av

Benjamin Hannah 619 Richmond
 Benz Lena 2616 Scioto
 Berold Wm 121 E University Av
 Betts Gertrude M 1762 E McMillan
 Bewlay Edith 658 Crown
 Blaco Minnie 2240 Spring Grove Av
 Boeh August J jr 2192 Central Av
 Boehm Helen H 2638 Bellevue Av
 Boex A J 324 Webster
 Bohlander Lillian 820 Livingston
 Bollinger Albert E 1817 Fairmount Av
 Boosveld Chris H jr 2347 Quebec Rd
 Booz Mattie M 24 Concord Pl
 Bowles Susie 2524 Spring Grove Av
 Boyd Stella 1058 Wilstach
 Breker Fred 4120 Kirby Av
 Brinkmeyer Chas J 931 York
 Bross Wm 1432 John
 Brown Nettie A 460 E 5th
 Brueggeman Minnie 948 W 5th
 Bruns Kate A 1515 Gorman
 Bueche Carrie 2813 Colerain Av
 Burke Marie 1530 Gilpin Av
 Byrne Mary 908 W 7th
 Campbell Mayme 446 E 5th
 Carroll Hazel 3630 Borden
 Carroll Nellie 1141 St Gregory
 Carver Clara B 4030 Eastern Av
 Cass J B 540 Main
 Cassidy Mollie A 526 E 4th
 Catchings Josephine 130 W 9th
 Chace Carrie L 1878 Fairfax Av
 Chapman E Grace 3204 Glendora Av
 Christman Grace V 2617 Gilbert Av
 Clark Lillian 1325 Race
 Clauder Elsie 704 Delta Av
 Cochran Lutie 524 W 4th
 Cohn Dorothy 677 Glenwood Av
 Collins Fannie 1080 Gilbert Av
 Conway Mary A 1520 Knox
 Cox Virginia W flat C sec Auburn Av and
 Auburndale Pl
 Cramer Augusta E 273 Southern Av
 Crane Anna M J 814 Grand Av
 Curry Ina 1205 Myrtle Av
 Curry Mrs R L 408 Main
 Cutaia Mrs J Ghio 113 W 7th
 Dallas Clifford M 4384 Innes Av
 Dater Pauline s s Lick Run Pike Green Tp
 Dathan Frank 3909 Spring Grove Av
 Dauch Carolyn 2924 Vaughn
 Davenport Lillie A 428 Pioneer
 Davis David 318 Broadway
 Dayton Dora M 3518 Florida Av
 DeJanni & Melisano 414 W 8th
 Delaney Mary C 522 W 7th
 DeRuiter Charlotte E 3643 Russell Av
 Dickerson Virginia 3922 Eastern Av
 Dietz Alma 3107 Jefferson Av
 DiJanni Jos 6 W 9th
 Dinser Estella E 1517 Gorman
 Dobmeyer Mary A 1103 Carson Av
 Dodt Clementine M 1232 Walnut
 Doll Henrietta G 2160 Ohio Av
 Donham Maggie 245 Pike
 Donnellon Sarah M w s Turrill b Blue Rock
 and Vandalia Av
 Douglas Jennie A 1523 Chase Av
 Dowson Miss A Lee 2617 Cleinview Av
 Dulhagen Cecilia 36 E Court
 Durst Sidney C 1823 Freeman Av
 Dysert M Maude 820 W 9th
 Eaton Willa M 2358 Gilbert Av
 Eck Matilda 411 Milton
 Eggers Wm 2949 Harrison Av
 Ehr Gott Louis 210 14th
 Elstro Lauretta 1602 Mansfield
 Elzner Herman A 920 Chapel
 Erdmann Anna L 1412 Elm
 Evans Blanche E flat 1, 1503 Gorman
 Ewing Ida 926 Nassau
 Fahrenbruck Emil 1028 Dayton
 Fahrenbruck Grace E 614 Riddle Rd
 Fasse Edward L 2621 Woodburn Av
 Fischer Bros 1805 Vine
 Fcley B W rm 40, 222 W 4th
 Fougeron Louis A rm 7, 621 Main
 Fredin Aline 1859 Madison Rd
 Frentzel Gus A 2520 Vine
 Frietsch Ottilie 58 Hollister
 Fritz Frances 901 Clinton
 Froehlich Henry C rm 43, 222 W 4th

**SHORTHAND
 DAY AND NIGHT SCHOOL**
 CINTI SCHOOL OF PHONOGRAPHY
 HARRISON BLD'G.
 31-E, 4TH ST. CINTI, O.

Gasdorf Conrad 1026 Linn
 Gates Virginia E 2047 Eastern Av
 Gerold Herman J 1128 Race
 Getzendanner Kathryn F 3444 Cheviot Av
 Getzendanner Lucile M 3444 Cheviot Av
 Giessmann Wm 1204 Vine
 Gittens Grace 4239 Hamilton Av
 Glover Edwin W rm 42, 222 W 4th
 Gluchowsky Emelia 709 Whittier
 Goggin Lizzie 984 Hatch
 Good John 16 E Court
 Goodwin Walter M 629 W McMicken Av
 Gorman Lillie A 809 Mound
 Gorno Romeo 215 W 7th
 Graham Henrietta C 2533 Gilbert Av
 Graninger Chas A 214 W 7th
 Graninger Mrs Chas A 214 W 7th
 Grause Jos C 1738 Hanfield
 Gray Lina 1408 Cutter
 Greer Sadie E 1785 Agnes
 Griffin Gussie 991 E Court
 Griffin May 4 Filson Pl
 Griffin Wm E 3242 Walworth Av
 Griffith Edith I 2344 Kemper Lane
 Grimm Carl W 2132 Fulton Av
 Groneweg J Cora 50 W St Clair
 Gropengieszer Zella 1092 Wade
 Grose Jeannette Gordon flat 7 n e c Reading
 Rd and Cleveland Av
 Grote Ida G 1133 2d Av
 Grunkemeyer Alice 624 E 5th
 Gunklach Elsa 1941 Clarion Av Ev
 Haberstroh E Loraine 3644 Warsaw Av
 Hackmann Emma C 3125 Vine
 Hadley Anna G 927 State Av
 Haefner John C L 27 E 9th
 Haenger Matilda 923 McPherson Av
 Hagedorn Matilda D w s Chicksaw n of
 Warner
 Hahn Adolph 3d fl 141 E 4th
 Hahn Theo 210 Oak
 Hahn Theo jr 3d fl 141 E 4th
 Hall Emma A flat 7, 1071 Cutter
 Haller Carrie Rahn 452 Strafer
 Halstrick Flora 220 Grant
 Hamant Celina 441 E 3d
 Hamer Olive E 417 E 4th
 Hammann Philomena 2240 Vine
 Hancock Wm H L 351 E 3d
 Hare Frances L 954 Laurel
 Harvey Emma L 1019 W Liberty
 Harvie Carrie 1304 Morton Av
 Hastie Wm A 1621 Waverly Av
 Hathaway May 565 W 6th
 Hatmaker Cecelia 3573 Colerain Av
 Hawkins Florence B flat 3, 222 W McMillan
 Hawkins L L 516 W Court
 Heintz Anna 1518 Vine
 Helmeccamp Emma 2611 Euclid Av
 Helms Cora R 1638 Western Av
 Helwig Norma 3340 Bishop
 Henkel F Arthur 227 Magnolia
 Henrichson Mrs Anna Mueller 306 E Liberty
 Hentschel Hattie 238 Fosdick

ADDRESSING

ENVELOPES, ETC. ADDRESSED
 BY HAND OR MACHINE

The Circular Advertising Co

411-413 SYCAMORE ST., PHONES MAIN 2497-4795

QUALITY

A
P
P
E
R
E
C
H
I
P
E
R
E

**STENCILS
and INKS**

The James Nurdock Jr. Co.
116 Opera Place CINCINNATI, O. U.S.A.

MANUFACTURERS
TELEPHONE MAIN 184

Music Teachers—Continued.

Hentschel Jennie L 238 Fosdick
Hill Mrs Margaret 126 Shillito Pl
Hillman Katie flat 3, 129 E 9th
Hixson Lola M 4168 Apple
Hoch Jacob 141 Mulberry
Hochstetter Agnes s e c Oak and Bellevue
Av
Hoffman Alice J 933 W 9th
Hoffman Chas 1036 Dayton
Hoffmann Fred A 379 Terrace Av
Hoffmann John A 61 Mulberry
Holbrook Josephine H 23 E 8th
Hollweck Jessie H 1420 Elm
Hollweck Theo W 1420 Elm
Horton Matilda L 18 W 9th
Huewe Emma M 111 E 8th
Huffman Anna M 1224 Myrtle Av B H
Hull Laura 3230 Montana Av
Humble Anna C 549 Milton
Hunciker Anna 1532 Bremen
Hunt Mary B 224 Congress Av
Hyde Eleanor M 814 Lincoln Av
Inderrieden Edna flat 7, 1584 Central Av
Ireland Laura 2141 Clifton Av
Jack Anna F 219 Parsons
Jackson Alma L 1927 Bigelow
Jackson Nannie 518 W Court
Jeckel Lulu E 250 Oak
Jennings Eva 615 Richmond
Johnen Lucy 1406 Sycamore
Johnson Blanche E 241 Lawrence
Johnson Miss Willie L 1502 Pullan Av
Johnston Mrs Nannie Wright 5th fl 141 E
4th
Jones Alma E 4012 Glenway Av
Jones Helen G The Westminster Hotel
Jordan Laura B 1143 St Gregory
Joseph Celia T 113 E 8th
Jurgensen Laura 1504 Blair Av Ev
Justin Sebina D 3630 Bevis Av
Keegan Josephine 534 W 9th
**KELLERMAN MARCUS B., 3d floor Odd
Fellows' Temple**
Kelly Anna C 627 E 3d
Kessler Geo 1034 Rittenhouse
Kirgan Edna 1617 Tremont
Kistner Regina H flat B 20 Calhoun
Klaphake Ferd 3332 Fisher Av
Klaphake Lillie 3332 Fisher Av
Knot Bertha 3010 Woodburn Av
Koch Edna M 2973 Cormany Av
Koester Henry B 527 E Liberty
Kohlmann Carl 939 Wells
Koppenhoefer Catherine 1542 Queen City Av
Krieger Amelia B 788 Wells
Krippner Estelle 3621 Archer Av
Krolage Helen 219 W 9th
Krumpe Bertha M 1204 Main
Kyle J Irene 2428 Price Hill Rd

THE SCHMITT SHOW CASE CO.

MANUFACTURERS OF

Bank, Office and Store Fixtures.

200 and 211 MAIN STREET,

Telephone Main 1178.

CINCINNATI, O.

Lahke Ida M 855 Clinton
Lammers Louise S 2323 McMicken Av
Lampe J Frederick 141 E 4th
Lawrence Lucy A 608 Kenyon Av
Lawson Reuben 2920 Scioto
Lawson Mrs Walter 2920 Scioto
Leighton Stella Mosby 1010 Chapel
Leist Callie 2300 Eastern Av
Leonard Adelaide T 50 E McMillan
Leonard Ottilie E 50 E McMillan
Lepper Minnie S 3514 Warsaw Av
Lerch Henry C 158 W McMillan
Levi Josephine 1210 Cypress
Lewis Ethel E 774 Forest Av W P
Lienhard Jos C 746 W Court
Linch Leila 617 W 8th
Livanovsky P G 238 E 4th
Livingston Sarah 907 Richmond
Lloyd Bertha L 930 Armory Av
Locke Dena flat 11 n e c Reading Rd and
Cleveland Av
Loehmann Sophie M 428 Clinton
Loewenstine Blanche 1312 Walnut
Ludeke Chris 213 Oak
McClellan Sallie 821 Main
McCloskey Agnes 1006 Mound
McCoy Anna 421 E 4th
McGarry Minnie M 4366 Hamilton Av
McKean Maude s w c Washington Av and
Myrtle Av B H
McNeill Robt n e c Young and Ringgold
Magill Anna E 948 Martin
Magill Minnie 7 E 6th
Mahler Agnes A n s Ring Pl e of Grand Av
Marsh Mrs L 410 Pike
Martin Anna L 902 Nassau
Martinez Chas 1014 Linn
Martinez Lorraine 1014 Linn
Martinez Max L 1014 Linn
Mathes Elizabeth s w c Fairfield Av and
Fairfax Av
Mathes Margaret M s w c Fairfield Av and
Fairfax Av
Meehan Ellen M 920 Gest
Meehan Nora M 920 Gest
Meier Charlotte 244 E University Av
Meier Elizabeth 713 State Av
Menge Theo 15 Allison
Meyer Fred J 1111 Pendleton
Meyer Jos H 2130 St Michael
Meyer Wm A 832 Laurel
Miller Anna A 3108 Durrell Av
Miller Anna B 1579 Tremont
Miller Harry 145 Mulberry
Mohr Wm 223 Magnolia
Moore Genevieve 414 Hopkins
Moore Iva 621 W 4th
Moore Jennie H 301 Odd Fellows' Temple
Moore Myrtle 3223 Golden Av
Moore Nellie J 741 Hopkins
Mootz Helen 921 York
Morgan Stella 3284 Daytona Av
Moses Lena flat 40 Haddon Hall
Mueller Katherine 542 E Liberty
Mulvihill Elizabeth 950 W Court
Mund Louis 2509 Ohio Av
Murphy Anna M 515 Richmond
Murphy Louise B 4736 Winton Rd
Nelson Cora M 1402 Myrtle Av B H
Noelcke Bertha C L 254 Calhoun
Nolan Margaret 2510 Kemper Lane
Nye Fredericka 554 W 7th
O'Keefe Elizabeth 660 Crown
O'Neill Eugenie 243 Lawrence
Osenton Jennie 613 Richmond
Oury Belle 544 Betts
Paalz Leo n e c 7th and Central Av
Parker Carrie A 1412 Pullan Av
Parks Sarah 3720 Elmer
Patridge Robt W 941 Laurel
Patterson M Trimble 909 Elm
Peters August F 424 Fairview Av
Pettit Amelia C 3737 Eastern Av
Phelan Mary E 2992 Gilbert Av
Plumb Mrs Florence 604 W 4th
Podesta Mamie L 2113 Vine
Poeling Johanna 1777 Pulte
Pohlmann Helen 247 Fosdick
Pohlmann Henrietta 931 York
Pohner Edward J 1336 Main
Pomeroy Georgiana 421 W 6th
Purdy Ella F 847 Oak

Quarles Alfred N 1034 Linn
 Quinn Anna 537 Walnut
 Quirk Sarah 1612 Cooper
 Rains Maud W 26 W 7th
 Read Martin E 318 Piedmont Av
 Reich Ella 947 Barr
 Reichling M Leona 1128 Beech Av
 Reinhardt Clara Salle 1412 Vine
 Reisinger Stella M 128 W St Clair
 Reitz Stella M 1033 Sunset Av
 Reszke Felix 2230 Spring Grove Av
 Reuter Emil J 1300 Main
 Rice Mary 2009 Breen
 Rickel Wm A 2185 Harrison Av
 Riechman Albert C 2140 Vine
 Riedinger Carrie M 1902 Baymiller
 Riley Helen 709 W 4th
 Rixford Lillian Arkell flat 2, 1027 E McMillan
 Roach Jas F 517 W 7th
 Roach Wm J 517 W 7th
 Roberts Eliza G 2514 May
 Robertson Olive 502 Odd Fellows' Temple
 Roedter Bertha J 17 E 9th
 Roedter Emma L 17 E 9th
 Rogers Mary E 832 Armory Av
 Rohde Ella E 1045 Pine
 Rose Harriet N 953 Richmond
 Rosenfeld Olivia 1258 Elm
 Ross Mary A 714 W 8th
 Roth Carrie n e c West Fork Rd and Hays Av
 Roth Marsie 4358 Eastern Av
 Rott Sarah H 1542 John
 Rukin Jacob 926 W 7th
 Ruoff Caroline rear 1616 Vine
 Rusler Grace s w c Nash Av and Ellison Av
 Sandmann Julia 1003 St Gregory
 Sands Alla 955 W 7th
 Sattler Luella 1508 Baymiller
 Schaefer Hattie 935 Paradrone
 Schaller Lillian 718 W 7th
 Schath Agnes F 1345 Broadway
 Schath Anthony J 1345 Broadway
 Schehl J Alfred 1821 Pleasant
 Schehl John A 1821 Pleasant
 Schliewen Richard 2413 Auburn Av
 Schmalzel Ada 926 State Av
 Schmidt Clara E 3156 Daytona Av
 Schmidt Emily A 1639 Pullan Av
 Schmidt Frieda 3111 Jefferson Av
 Schmidt Nettie 208 15th
 Schneider Geo 3d fl 141 E 4th
 Schnicke Henry W 3022 Powhatan
 Schoemer Nicholas V 3131 Ahrens
 Schweers John A O 2830 Vine
 Schweitzer Mollie E 3616 Warsaw Av
 Seymour Celeste L 301 Odd Fellows' Temple
 Shields Jessie G 2323 Ashland Av
 Shubinski Bertha 429 Shillito
 Siebler Hettie 820 Findlay
 Siever Alvina 26 E Liberty
 Sievers Walter A 3220 Glendora Av
 Simeral Lillian R rm 33, 330 W 9th
 Simpson Geo W 1112 Locust
 Singer Chas 431 Carlisle Av
 Singer Julius 618 W 7th
 Smith Emma J s s Clinton Springs Av Mill-creek Tp
 Spamer Selma 219 Shillito
 Speer Mary 1768 Carlh
 Splain Helen T 1224 Ida
 Sponagel Theodora 155 Saunders
 Spronk Jeannette 224 E 5th
 Stadermann Adolph 215 W 7th
 Stanger Theophil 61 Mulberry
 Stansifer Emma 2136 Auburn Av
 Starr Stella 284 McGregor Av
 Steinruck John F flat 10, 212 E 5th
 Sternberg Jacques 783 E McMillan
 Stevens Rose C 1934 Queen City Av
 Stevens Thyrza 1414 John
 Stevenson Octavia M 124 W 7th
 Steward Elizabeth 526 Hopkins
 Stoll Lena 651 W McMicken Av
 Stone Fanny M n w c Hosea Av and Prospect Terrace
 Stow Minnie C 3099 Gilbert Av
 Straus Jessie 1018 Chapel
 Streng Emma W 1609 Cooper
 Stroemer Walter H 3839 Llewellyn Av

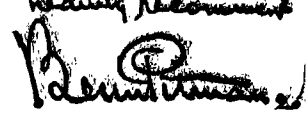
*The Cincinnati School of
 Chirography is thorough and
 practical. I heartily recommend
 it.*

HARRISON BUILDING,

31 E. 4th st.

CINCINNATI.

Strubbe Laura E 224 Oak
 Stuempel Walter F 1618 Sycamore
 Sutkamp Monica F e s 1st Av n of Liberty
 Talbot Elizabeth 4366 Hamilton Av
 Tauchert Antonia 2254 Vine
 Taylor Flora Reiser 619 W 4th
 Taylor Goldie R 971 McPherson Av
 Taylor Nellie 507 Woodward
 Tenbusch Helen 212 Stetson
 Tharp E C 3d fl 141 E 4th
 Thiel Anna 797 E McMillan
 Thiele Edwin H 531 York
 Thill Clara 2249 Loth
 Thorndick Miss P C 3535 Wabash Av
 Tilden Louise 2620 May
 Tilden Marian 2411 Auburn Av
 Tittle Mrs Chas W 1611 Baymiller
 Todd Lena 3303 Warsaw Av
 Tully Susie flat 6, 1309 Central Av
 Udry Bertha 1767 Westwood Av
 Uller Hattie M 504 Tusculum Av
 Ustick Irene 2805 Erie Av H P
 Vaughn Chas E 3223 Eastern Av
 Veling Fritz 1328 Race
 Vigna Tecla College of Music
 Villani Egidio 334 E 6th
 Visconti & Russo 440 E 5th
 Volz Nellie J 948 McPherson Av
 VonPhul Helen M 971 Hawthorne Av
 Wahl Fred 1208 Walnut
 Wahl Matilda 1208 Walnut
 Wallis Virginia 2439 Eastern Av
 Ward Sarah J 1117 Yale Av
 Weigand Augusta C 14 Allison
 Weigand Bertha A 1120 Elm
 Weigand Ella E 1341 Clay
 Weigand Matilda 1341 Clay
 Weiher Julia D 3007 McMicken Av
 Weiher Elsa A 2712 Hackberry
 Weimer Edna s s Spring Grove Av e of Am-men Av W P
 Weishaupt Wm 1310 Freeman Av
 Weiss Ferd R 1315 Bremen
 Weiss Sarah L 1235 Bates Av
 Weissmann Mrs Fred W flat 3 n e c Vine and Rochelle
 Weitler Emma 315 Webster
 Wempe Matilda 2115 Vine
 Werthner Philip 2371 Kemper Lane
 Wessels Mary 3522 Warsaw Av
 White Loretta C, Lehman Rd Mt Harrison
 Wiegand Emil 215 W 7th
 Wiesenthal Louis G 127 W 12th
 Wilke Carrie 1032 Baymiller
 Williams Fannie M 2539 Stanton Av
 Williams Grace S 2927 Monfort
 Williams Gussie 4425 Station Av W P
 Williams Julia E 3216 Warsaw Av
 Williams Mary E O'Rourke 416 Torrence Rd
 Wilson Emma 608 Sycamore

MAILING LISTS

ACCURATE LISTS OF ALL KINDS
 LARGEST REFERENCE LIBRARY IN THE WEST

The Circular Advertising Co

411-413 SYCAMORE ST. PHONES MAIN 2-497-4795

QUALITY

**CHECKS
BADGES**



 THE James Wadlock Jr. Co.
116 Opera Place CINCINNATI, U.S.A.

MANUFACTURERS

TELEPHONE MAIN 184

PRICE

Music Teachers—Continued.

Winter Ethel C B 2650 Bellevue Av
 Woest Adolph G 208 14th
 Wogenstahl Geo 1608 Baymiller
 Wolf Albert 2590 Trade
 Wolf Albert 2915 Sander
 Wolf Ethel 2915 Sander
 Woods Mattie 326 Oliver
 Woodside Mrs Jas W 1055 Mound
 Wuest Ida 156 W McMillan
 Wulfeck Alice 413 Milton
 Wynne Eva V 2230 Eastern Av
 Yaeger Mrs Elizabeth 1264 E 3d
 Yoakley John 3d fl 141 E 4th
 Zack Anna 1210 Sherman Av
 Zeller Ada C 36 W McMillan
 Zimpelmann Ina 1524 Pullan Av
 Zuber Mrs Florence Rooks 2128 Alpine Pl
 Zutterling Kuno flat 3, 2905 Woodburn Av

Musical Agencies.

CINCINNATI BOOKING EXCHANGE
 (THE), H. E. Hall, Manager; Managing
 The Largest Musical Attractions, 1002
 Mercantile Library Bldg; 'Phone Main
 546

Musical Association.

Cincinnati Musical Festival Association 34
 Carew Bldg

Musical Colleges.

Bach School of Music (The) 926 W 7th
 Boston Academy of Music rm 7, 621 Main
CINCINNATI CONSERVATORY OF MUSIC,
 Clara Baur, Directress, Highland Av.,
 Burnet Av. and Oak. See Page 2087
 Cincinnati Music School 3d fl 141 E 4th
CLIFTON SCHOOL OF MUSIC, Henry C.
 Lerch, Director, 158 W. McMillan
COLLEGE OF MUSIC OF CINCINNATI,
 Julius Fleischmann, President; A. J.
 Gantvoort, Manager, from Elm to Plum
 sts., adjoining Music Hall. See Page
 2088

Ehrgott The Oscar Vocal School 215 W 7th

FLOWERS ACADEMY OF

SPEECH AND DRAMATIC ARTS
 (THE), 3d floor Odd Fellows' Temple;
 'Phone Canal 2593

Gerold's School of Music 1128 Race
 Goodwin School of Music (The) 629 W Mc-
 Micken Av
 Gorno Romeo Piano School 215 W 7th
 Lyceum School of Music (The) 1208 Walnut

THE SCHMITT SHOW CASE CO.

MANUFACTURERS OF

SHOW CASES,

STORE, BANK and OFFICE FIXTURES.

209 and 211 MAIN STREET,
 Telephone Main 1173.

CINCINNATI, O.

McALPIN MRS. WILLIAM,

(Margaret Johnston McAlpin) Vocal
 Culture, Concert, Oratorio, Opera,
 Dramatic Action, N. W. Cor. Fourth
 and Pike Streets.

McAlpin Mrs Wm n w c 4th and Pike
METROPOLITAN COLLEGE OF MUSIC, W.
 S. Sterling, Dean; G. M. Schmitthenner,
 Manager, 2413 and 2415 Auburn Av., Mt.
 Auburn; Telephone North 1590. See
 Page 2087
 North Cincinnati School of Music 121 E Uni-
 versity Av

OHIO CONSERVATORY OF MUSIC,

Elocution, Dramatic Art, English
 Literature and Languages; Prepara-
 tion for Opera, Concert and Orato-
 rio; Mrs. Chas. A. Graninger, Direc-
 tress; Mr. Chas. A. Graninger, Mu-
 sical Director, 214 W. 7th; Telephone
 Canal 2432.

Ohio Conservatory of Music, Elocution &
 Dramatic Art (The) 214 W 7th
 Queen City Music School 540 Main
 Sternberg Violin School 783 E McMillan
 Walnut Hills Music School 2371 Kemper
 Lane
 Wiegand Emil Violin School 215 W 7th

Musical Instrument Cases.

Bader Chas J. 118 W 2d

Musical Instruments.

Aeolian Company (The) 124 E 4th
 Dill Rose B 1213 Central Av
 Fillmore Bros Co (The) 528 Elm
FISCHER BROS., Teachers of Banjo, Man-
 dolin, Guitar, Concertina and Violin,
 1805 Vine
 Geiger C F & Co 430 Elm
GROENE MUSIC PUBLISHING CO. (THE),
 cor. Race and Emery Arcade
ILSEN & CO., 25 and 27 W. 6th
 Jaberg The Geo Music Co 115 W 7th
 Jennings The Geo B Co 105 W 4th
 Joseph Chas jr 1330 Walnut
 Kopp John 8 E 13th
 Link Geo H 1711 Vine
 McGowan Emma 760 W 9th
 Spicker Adolph n.e.c. 12th and Race
 Sutz Louis 1616 Vine
 Woodmansee The W G Piano Co 105 W 4th
WURLITZER THE RUDOLPH CO., 117, 119
 and 121 E. 4th

Musical Instrument Repairers.

JACKSON D., 1515 Pleasant
JOSEPH CHAS., JR., 1330, Walnut; Tele-
 phone Canal 754
SPICKER ADOLPH, n.e.c. 12th and Race
WURLITZER THE RUDOLPH CO., 117, 119
 and 121 E. 4th

Mustard Manufacturers.

Vossler The Jacob Co 21 W Court

Nails, All Kinds.

EVANS THE C. W. STEEL & IRON CO.,
 12 E. Front; Long Distance Telephone
 925

Nails, Wire and Cut.

ROBERTSON W. F. STEEL & IRON CO.,
 cor. Elm and Commerce. See Page
 2060

Naval Stores.

GARLICK H. & CO., Office and Warehouse,
116 W. Pearl; Telephone Main 1456
Hosea & Co s w c Main and Front

Neckwear Manufs.

Baer, Kronacher & Co 3d fl s w c 4th and Elm
Caspary Alex 927 Main
Newman Benj J 18 E 3d
Ornstein & Rice 13 W 3d

Needles.

Eclipse Handy Package Co 433 Walnut

Neostyling.

CAMPBELL THE A. R. COPYING OFFICE,
Harrison Bldg. 31 E. 4th; Telephone
Main 1807

Nested Stove Pipe.

Edwards Manufacturing Co., The,

"THE SHEET METAL FOLKS."
Makers and Erectors of "The Edwards"
Metal Ceilings, Metal Shingles, Metal
Fire Proof Windows, Cornice, Skylights,
Corrugated Iron, Steel Roofing, Eaves
Trough, Conductor Pipe, Nested Stove
Pipe and Elbows; Everything in Sheet
Metal Building Material; Office and
Works, Eggleston Ave., 4th and 5th Sts.;
Private Exchange 'Phone Main 2649.

News Dealers, Wholesale.

CINCINNATI NEWS COMPANY (THE), 127
Shillito Place; Telephone Canal 2190

News Bureaus.

CINCINNATI TRADE JOURNAL NEWS
BUREAU, 34 St. Paul Bldg; 'Phone
Main 3168

Interstate News Bureau s w c 3d and Wal-
nut

News Distributers.

Automatic News' Distributing Co 1306 1st
Nat Bk Bldg

News Depots.

Armstrong News & Stationery Co (The) 419
Main

Arnold Anna 1233 Vine
Barnes H W 833 Walnut
Beinhart Mathias 1437 Elm
Blair & Haslem 1513 Vine
Brooks Henry B 337 W Court
Bryant Mrs A B 14 E 6th
Cincinnati News Co 127 Shillito Pl
Clostermann Emma 2369 Eastern Av
Clouser W B 237 Broadway
Crescent News & Hotel Co 426 W 3d
Edelstein Louis n w c 4th and Sycamore
Eisenschmidt Anthony 1831 Vine
Fender & Foss 1067 Central Av
Fenton Nancy A 111 Broadway
Gershuny Julius 550 W 6th
Grapevine May 1000 Freeman Av
Gruber Samuel 1604 Freeman Av
Hauck Adam jr 338 E 6th
Hawley J R News Co 7 Emery Arcade
Herin Mary 407 E 3d
Himelfarb Dora & Sons 515 W 6th
Kinney P J n e c 5th and Walnut
Koontz H W 1325 Central Av
Maddock Margaret 1017 Mound
Manns W S 7 E 7th
Meltzer August s w c Liberty and Baymiller
Moeller Fred J 702 E McMillan
Muehler Gustav 1328 and 1330 Main
Old Kentucky Cigar Store 807 Walnut
Patton H H n e c 9th and Mound
Podesta Dominick 3511 Reading Rd
Pundt Henry 622 E Pearl
Raitze H R 435 Central Av
Reinhart & Momberg 402 Main
Rilea J W 1634 Main
Ruhl Fred 703 Central Av

LEARN
SHORTHAND
CINTI SCHOOL OF PHONOGRAPHY
HARRISON BLDG.
31-E. 4TH ST. CINTI, O.

Schulz Bella 651 Richmond
Seebohm Gustav 2509 Gilbert Av
Shattler Chas R 302 W 7th
Spinney John A 49 W 6th
Teepe August W 2305 W 8th
Theobald Odomar K 1219 Vine
Tudor Stella M 632 Elm
Union News Co (The) Central Union Depot
Warren's Book Store 527 Central Av
Well Max & Co 16 E 12th
Welsh Mrs B L 911 Vine

Newspapers.

(Daily—English.)

Cincinnati Daily Bulletin of Prices Current
127 E 3d
Cincinnati Daily Financial and Commercial
Bulletin 127 E 3d
Cincinnati Enquirer 617 Vine
Cincinnati Live Stock Record 3123 Spring
Grove Av
Cincinnati Post (The) 221 Post Square
Cincinnati Price Current 2d fl 124 Govern-
ment Pl
Cincinnati Times-Star n e c 6th and Walnut
Commercial Tribune 526 Walnut
Court Index (The) 806 Main
Daily Market Review 28 E 3d
Merchants' and Manufacturers' Hotel Re-
porter 107 Bell Block
Morning Call 28 E 3d

(Daily—German.)

Cincinnati Freie Presse n w c Vine and Canal
Cincinnati Volksblatt 637 Vine
Cincinnati Volksfreund 6 Garfield Pl
Taegliche Abend Presse n w c Vine and Ca-
nal

(Semi-Weekly.)

United States Trade Reports 414 Home
(Weekly—English.)

American Israelite (The) 56 Perin Bldg
Billboard (The) 416 Elm
BLACK DIAMOND (THE), 130 E. 9th;
'Phone Canal 1253—L
Boot and Shoe Recorder rm 211, 519 Main
Brotherhood (The) rm 17 n e c 8th and Plum
Buds of Hope s e c 9th and Cutter
Catholic Telegraph rm 27 n e c 5th and Main
Christian Leader 422 Elm
Christian Standard s e c 9th and Cutter
Christian Weekly s e c 9th and Cutter
Chronicle 1307 Vine
Cincinnati Enquirer 617 Vine
Cincinnati Lancet-Clinic (The) 317 W 7th
Cincinnati Price Current 124 Government Pl
Cincinnati Record 335 W 5th
Cincinnati Real Estate Bulletin 15 E 3d
Cincinnati Suburban rm 50, 448 Main
Cincinnati Suburban News 947 E McMillan
Citizens' Bulletin (The) 305 Lincoln Inn
Court
Classmate (The) 222 W 4th

TYPEWRITING

LETTERS IN IMITATION TYPEWRITING
LARGEST CAPACITY—BEST WORK

The Circular Advertising Co

411-413 SYCAMORE ST. PHONES MAIN 2297-4795

QUALITY

AND PRICE

RUBBER STAMPS



MANUFACTURERS

TELEPHONE MAIN 184

Newspapers, Weekly (English)—Continued.

Collier's Weekly 219 Carlisle Bldg
 Days of Youth sec 9th and Cutter
 Epworth Herald 222 W 4th
 Fruit and Produce News 77 St Paul Bldg
 God's Revivalist n e c Young and Ringgold
 Herald and Presbyter 422 Elm
 Intermediate Lesson Leaf 222 W 4th
 Iron Age (The) rm 20, 448 Main
 Iron Trade Review (The) 124 Government Pl
 Journal and Messenger 422 Elm
 Judge (The) rm 24, 330 W 9th
 Lancet-Clinic (The) 317 W 7th
 Leslie's Weekly rm 24, 330 W 9th
 Little Bell 222 W 4th
 Little Disciple 17 Lion Bldg
 Lookout (The) sec Cutter and 9th
 Meddler (The) 606 Com Trib Bldg
 Mercantile and Financial Times of New
 York 12 W McMillan
 Merchant and Manufacturer 414 Home
 Metal Worker, Plumber & Steam Fitter
 (The) rm 20, 448 Main
 National Police Gazette rm 1, 706 Main
 Ninth Street Bulletin s s 9th b Vine and Race
 Ohio Law Reporter (The) 806 Main
 Ohio Reporter (The) rm 503, 519 Main
 Packer (The) 23 Wiggins Block
 Picture Lesson Paper 222 W 4th
 Pure Words sec 9th and Cutter
 Pythian News 203 Bell Block
 Queen City Amusement Journal 128 Opera Pl
 Riverside News 215 Carpenter
 Shoe and Leather World (The) 607 Com
 Trib Bldg
 South-West (The) 203 Bell Block
 Sparkling Waters from Bible Fountains n e c
 Young and Ringgold
 Sportsmen's Review 15 W 6th
 Standard Lesson Leaf sec 9th and Cutter
 Sunday School Advocate 222 W 4th
 Sunday School Call 17 Lion Bldg
 Trades Union Journal 16 E Court
 Transcript s s Vandavia Av b Apple and
 Turrill
 University Weekly News at University of
 Cincinnati
 Weekly Gazette 526 Walnut

WESTERN ARCHITECT AND BUILDER
 (THE), 4th Floor Commercial Tribune
 Bldg, Manufacturers' Entrance
 Western Christian Advocate (The) rm 61,
 222 W 4th

Western Tobacco Journal 236 Broadway
 Western Underwriter (The) 517 Johnston
 Bldg
 Young Disciple 17 Lion Bldg

(Weekly—German and English.)

Brauer-Zeitung 111 Odd Fellows' Temple

THE SCHMITT SHOW CASE CO.

MANUFACTURERS OF

Bank, Office and Store Fixtures.

209 and 211 MAIN STREET,

Telephone Main 1173.

CINCINNATI, O.

Christliche Apologete (Der) rm 63, 222 W
 4th

Christlicher Jugendfreund 27 E 9th
 Cincinnati Volksblatt 637 Vine
 Cincinnati Volksfreund 6 Garfield Pl
 Glocke (Die) rm 74 222 W 4th
 Kleine Glocke (Die) rm 74, 222 W 4th
 Sonntagmorgen (Der) 6 Garfield Pl
 Sonntagsblatt fuer Schule und Haus 1425
 Race
 Wahrheitsfreund (Der) 343 Main
 Westliche Blaetter 637 Vine
 (Bi-Weekly.)

Deutscher Hausschatz 436 Main
 (Semi-Monthly.)

Alte und Neue Welt 343 Main
 Cincinnati Auxiliary 335 W 5th
 Furniture Worker (The) 128 Opera Pl
 Iron Age (The) rm 20, 448 Main
 Men's Wear 400 Johnston Bldg
 Mida's Criterion 1209 1st Nat Bk Bldg
 Public School Journal 422 Carlisle Bldg
 Record (The) 119 Opera Pl
 (Monthly.)

American Bird Co 735 Richmond
 American Building Association News 15 W
 6th

American Grange Bulletin and Scientific
 Farmer (The) 115 Opera Pl
 American Home Missionary n w c 7th and
 Walnut

American Racing Pigeon (The) 1719 Fairfax
 Av

Benziger's Magazine 343 Main
 Carpentry and Building rm 22, 448 Main
 Catholic Knights of America Journal 7th n
 224 E 8th

Cement Era 34 St Paul Bldg
 Children's Home Monthly Record (The) 312
 W 9th

Choir (The) 528 Elm
 Church Chronicle 221 W 7th
 Church Visitor 2d fl Lion Bldg
 Cincinnati Jobber and Retail Grocer. rm 211,
 519 Main

Cincinnati Trade Review 4th fl 124 Govern-
 ment Pl

Clinical Chronicle 109 Garfield Pl
 Confectioners' Review (The) 403 Johnston
 Bldg

Courier, College of Music of Cincinnati
 Dental Register 37 W 5th

Devereux Mrs Tips Burnet House
 Eclectic Medical Journal 1009 Plum
 Eleven O'Clock Toast 905 W 9th
 Eternal Progress 796 E McMillan

Evangelist 1026 Findlay
 Express Gazette 410 Bell Block
 Familienfreund (Der) 2653 Liddell
 Farm Money Maker (The) 28 E 3d

Fliegende Blaetter 436 Main
 Gas Engine Magazine rm 54, 514 Main
 Goosetown Nebelhorn 1430 Bremen

Guide to Holiness Kinsey Pl Mt A
 Harness Gazette 514 Johnston Bldg
 Harness World 25 Pickering Bldg
 Haus und Herd rm 74, 222 W 4th
 Hebrew Union College Journal 724 W 6th
 Homeless Boys Friend (The) 526 Sycamore
 Illuminating World (The) rm 54, 514 Main
 Implement & Vehicle News (The) 128 Opera
 Pl

International Detective (The) 61 Perin
 Bldg

Inland Operator 54 Blymyer Bldg
 Independent Order of Odd Fellows' Ritual
 1012 Flint

Iron Age (The) rm 22, 448 Main
 Iron Molders' Journal 710 Com Trib Bldg
 Journal (The) 407 Neave Bldg
 Knights' Review 2d fl Lion Bldg

Laborers of Love 2d fl Lion Bldg
 Literary Gems 212 E 5th
 McMahon's Railway Magazine 65 Perin
 Bldg

Men and Women 111 Opera Pl
 Messenger 2d fl Lion Bldg
 Missionary Intelligencer rm 55, 222 W 4th

Mixer & Server 609 Com Trib Bldg
 Monitor Magazine (The) 212 E 5th
 Monthly Cincinnati (The) flat 3, 15 E 7th
 National Humane Educator (The) 414 Home
 National Sunshine Legion 34 Wiggins
 Block
 Northside Herald 2d fl Lion Bldg
 Ohio Liberty Bell 36 Garfield Pl
 Ohio Workman (The) 733 Carlisle Av
 Our Companion Cincinnati House of Refuge
 Phonographic Magazine (The) 222 W 4th
 Progress Magazine 403 Com Trib Bldg
 Pythian Monitor rm 15 n e c 8th and Plum
 Republican (The) 308 Johnston Bldg
 St Anthony's Messenger 2526 Scioto
 St Francis Gloecklein 436 Main
 St Franziskus Bote 2526 Scioto
 St Xavier's Monthly Calendar s w c 7th and
 Sycamore
 Salesman (The) 65 Perin Bldg
 Saxby's Magazine 716 Mer Lib Bldg
 Sendbote (Der) 42 Calhoun
 Socialist (The) 1615 Vine
**SOUTHERN ARCHITECT AND BUILDING
 NEWS, 34 St. Paul Bldg**
 Spokesman (The) 128 Opera Pl
 Starchroom Laundry Journal rm 54, 514
 Main
 Sunday School Journal and Bible Students'
 Magazine 222 W 4th
 Union Central Advocate 325 Race
 (Bi-Monthly.)
 Christian Educator 222 W 4th
 Eclectic Medical Gleaner (The) 224 W Court
 Musica Sacra 436 Main
 Therapeutic Digest 501 E 5th
 Young Men's Christian Association News
 n w c 7th and Walnut
 (Quarterly.)
 Beginner's Quarterly 222 W 4th
 Bibelforscher rm 74, 222 W 4th
 Bible Lesson 222 W 4th
 Bible Searchlight (The) 337 Sycamore
 Bible Study Home Department Quarterly
 222 W 4th
 Bildersaal rm 74, 222 W 4th
 Boys' and Girls' Berean Lesson Quarterly
 222 W 4th
 Continuous Scripture Studies s e c 9th and
 Cutter
 Fillmore's Concert Quarterly 528 Elm
 Illustrated Quarterly 222 W 4th
 Intermediate Lesson Quarterly 222 W 4th
 Journal (The) 618 W Court
 Leaf Cluster 222 W 4th
 Missionary Voice rm 55, 222 W 4th
 Monitor Library 212 E 5th
 Normal Quarterly s e c 9th and Cutter
 Norman Law List rm 77, 514 Main
 Our Home Field 4th fl n w c 7th and Walnut
 Primary and Beginners' Teacher Quarterly
 222 W 4th
 Senior Lesson Quarterly 222 W 4th
 Standard Bible Lesson s e c 9th and Cutter
 Standard Intermediate Bible Quarterly s e c
 9th and Cutter
 Standard Junior Bible Quarterly s e c 9th
 and Cutter
 Standard Primary Teachers' Quarterly s e c
 9th and Cutter
 Standard Teachers' Quarterly s e c 9th and
 Cutter
 Sunday School Superintendent 222 W 4th
 Timely Suggestion s e c 9th and Cutter
 (Annual.)
 Cincinnati Hinkend's Bote 343 Main
 Musical Directory 1002 Mer Lib Bldg

**The Williams Directory Co.,
 Directory Publishers,
 208 Post Square,
 CINCINNATI, OHIO.**

**CINCINNATI
 SCHOOL OF PHONOGRAPHY.**
 A. R. CAMPBELL PRIN
**HARRISON BLDG.
 31-E, 4TH ST. CINTI, O.**

Regensburger Marien Kalender 436 Main
 Williams Cincinnati Directory 208 Post
 Square (Longworth)

Newspaper Advertising Agents.

THE BLAINE-THOMPSON CO.,

Advertising Agents; Advertising in
 all of its Branches and Allied Inter-
 ests, 20 and 22 E. 4th st., Fourth
 National Bank Building; Telephone
 Main 281.

SCHMIDT, WOLFROM & SOVEREIGN, 34
 St. Paul Bldg; 'Phone Main 3168

Newspaper Clippings.

**CENTRAL & SOUTHERN CLIPPING BU-
 REAU, Dana C. Day, Manager, 37 Bod-
 man Bldg, 621 Main**

Newspaper Printers.

Kellogg The A N Newspaper Co 335 W 5th

Newspaper Stereotypers.

Kellogg The A N Newspaper Co 335 W 5th

Nickel Platers.

(See also Silver, Gold and Nickel Platers.)
 Crane A M Plating Works 814 Broadway.
 See Page 2049

**GREAT CENTRAL NOVELTY WORKS CO.
 (THE), 130 E. 3d**

Nickeltypers.

CINCINNATI ELECTROTYPE FOUNDRY.
 117 and 119 E. 7th; Telephone Canal
 2033

Night Watch Signal Service.

American District Tel Co 23 E 5th
 Ohio Messenger & Telegraph Co (The) n e c
 4th and Vine

**WALNUT HILLS DISTRICT TELEGRAPH
 CO., Office, 959 E. McMillan; Telephones
 North 342 and 2190**

Notaries Public.

Abraham Victor rm 808 s e c 5th and Walnut
 Acomb John J 31 Blymyer Bldg
 Ader Peter J 209 Com Trib Bldg
 Adler Eugene 39 E 3d
 Adler Jos L 505 Johnston Bldg
 Afsprung Arthur E 2740 Spring Grove Av
 Ahmann M 324 Main
 Alcorn Albert D 53 Atlas Bk Bldg
 Alcorn Robt S s w c 3d and Central Av

PRINTING
 SPECIALTY OF CIRCULAR WORK FOR MAILING
 LETTERS-CIRCULARS-BOOKLETS-FOLDERS
 QUICK SERVICE - FINE WORK
The Circular Advertising Co
 411-413 SYCAMORE ST. PHONES MAIN 2-497-4795



Notaries Public—Continued.

- Alexander Wm D 203 Bell Block
 Allen Alfred G 907 1st Nat Bk Bldg
 Allen Alfred M 303 Bell Block
 Allen David M 933 Mt Hope Av
 Amos A A 305 Johnston Bldg
 Ampt W M 39 E 3d
 Appling H J 11 Allen Bldg
 Archer B T 60 Atlas Bk Bldg
 Archer Chapman C rm 60, 518 Walnut
 Aston Edward S 9 Allen Bldg
 Avery C Hammond 514 Main
 Avery Coleman 812 1st Nat Bk Bldg
 Babbitt Edward J 1007 Union Trust Bldg
 Backus Henry W 58 Blymyer Bldg
 Baen Lloyd P 61 Blymyer Bldg
 Baer Henry I Hulbert Block
 Bailey Oliver G 58 Blymyer Bldg
 Baily Geo S 601 Johnston Bldg
 Baker Thorne 1516 Union Trust Bldg
 Ballard Edward M 605 Johnston Bldg
 Bardes Louis, County Stationer's Office
 Barnett H E 703 Mer Lib Bldg
 Bates Clement 23 Atlas Bk Bldg
 Bauer J P jr rm 6 s e c 9th and Main
 Baumer J Henry rm 39 s e c Court and Main
 Bausch Harry H 616 Mer Lib Bldg
 Bayless H A 35 Carew Bldg
 Beall Wm E 308 Johnston Bldg
 Beatty M Milo 503 Johnston Bldg and n w c
 Clark and John
 Beckman Vincent H 71 Atlas Bk Bldg
 Behymer Seneca 61 Blymyer Bldg
 Beinhart Walter M 82 Atlas Bk Bldg
 Bell Sam'l W 106 Lincoln Inn Court
 Bellew W W 45 Wiggins Block
 Benedict Alfred B 31 Wiggins Block
 Benedict Chas C 1227 Union Trust Bldg
 Bennett O W 711 4th Nat Bk Bldg
 Bentham Thos 305 Bell Block
 Bentley Henry 1201 Union Trust Bldg
 Bertram Fred 311 Bell Block
 Bettinger Albert rm 41, 518 Walnut
 Bettman Alfred 1508 1st Nat Bk Bldg
 Birnbryer Adolph 231 Findlay
 Black Geo W s e c Court and Main
 Black L C 1603 Union Trust Bldg
 Black Robt A 909 1st Nat Bk Bldg
 Black Robt L 1603 Union Trust Bldg
 Blakemore Louis B 907 1st Nat Bk Bldg
 Bloom Samuel 433 Walnut
 Bode August H rm 32, 518 Walnut
 Bode August H jr rm 32, 518 Walnut
 Bogen Albert W 547 Hale Av
 Bolsinger H C 505 1st Nat Bk Bldg
 Bond L H 4 Fisher Block
 Bonham Scott rm 206, 519 Main
 Bowdle Stanley E 1103 1st Nat Bk Bldg
 Bowman Frank K 65 St Paul Bldg
- Bowsher F J rm 1 n e c Court and Walnut
 Bradstreet E P rm 1, 141 E 4th
 Brandt Jas M 1420 Union Trust Bldg
 Brickley Chas 1061 Linn
 Brink Edward H 709 4th Nat Bk Bldg
 Broadwell Chas rm 109, 519 Main
 Bromwell Jacob H 16 Masonic Temple
 Bronworth Harry 415 Com Trib Bldg
 Brooks Wm E 301 Carlisle Bldg
 Brown Albert T rm 32, 518 Walnut
 Brown Chas P 419 Carlisle Bldg
 Brown Clifford 910 Mer Lib Bldg
 Brown E T 406 Lincoln Inn Court
 Brown Sanford 714 Mer Lib Bldg
 Browne F W 33 Wiggins Block
 Bruce John E 16 Masonic Temple
 Bruck August W 911 Com Trib Bldg
 Bruhl Theo A 31 Wiggins Block
 Brunsman Eugene 2d fl St Paul Bldg
 Bryant Oliver S rm 21, 514 Main
 Buchwalter Robt Z 37 Carew Bldg
 Buerkle John B 1611 Freeman Av
 Buntin H J 7 Allen Bldg
 Burch F B 34 Pickering Bldg
 Burch Wallace 401 Johnston Bldg
 Burgoyne Chas L 2d fl 414 Walnut
 Burtner Wm H jr 912 Mer Lib Bldg
 Busch Harry C 1422 Union Trust Bldg
 Butler K L 612 Com Trib Bldg
 Cadwalader Peirce J 405 Johnston Bldg
 Cadwell Karl H rm 510, 519 Main
 Cahill Franklin T rm 12, 141 E 4th
 Caldwell Ralph R 609 Johnston Bldg
 Cameron Walter G s w e 4th and Main
 Campbell Dan'l D 1004 Union Trust Bldg
 Campbell W H 808 Mer Lib Bldg
 Carroll R deV 1127 Union Trust Bldg
 Carter N D 510 1st Nat Bk Bldg
 Casey Jas J Court of Insolvency
 Casey Peter P 23 Atlas Bk Bldg
 Cash D F 1007 Union Trust Bldg
 Cassatt Alfred C 1609 1st Nat Bk Bldg
 Chambers Arthur B rm 202, 519 Main
 Chambers Fyffe rm 202, 519 Main
 Chambers Jas D 308 1st Nat Bk Bldg
 Chambers Wm F rm 202, 519 Main
 Chapman A D jr 106 E 3d
 Church Sam'l S 37 Mitchell Bldg
 Cist Chas M 60 Mitchell Bldg
 Cist Edgar W 60 Mitchell Bldg
 Ciark Daniel M rm 403, 519 Main
 Clark Ralph E 1325 Union Trust Bldg
 Clayton Edmund T 403 Bell Block
 Clingman E N 355 W 4th
 Clippinger Walter W rm 80, 518 Walnut
 Clore Joel C 403 Bell Block
 Closs Fred 40 Pickering Bldg
 Coghill Robt E 12 Bavaria Bldg
 Cohen Alfred M 39 E 3d
 Collins Wm R 1507 Union Trust Bldg
 Comegys Chas G 612 Com Trib Bldg
 Conant Frank M 903 4th Nat Bk Bldg
 Conner Louis E 720 Union Trust Bldg
 Conroy Jos W 408 Bell Block
 Conway M W rm 5, 39 E 3d
 Cook Frank, Court House
 Cooper Carey C rm 14, 39 E 3d
 Cooper H L rm 14, 39 E 3d
 Coppock Chas T 902 Mer Lib Bldg
 Coppock Frank M 610 1st Nat Bk Bldg
 Coppola J V 623 Carlisle Av
 Cordes Clifford F 38 Wiggins Block
 Cormany Chas C rm 22 s e c Court and Main
 Cormany Geo W rm 22 s e c Court and Main
 Cosgrave Otway J 35 Wiggins Block
 Costello John H rm 67, 514 Main
 Cottle Frank W 1609 1st Nat Bk Bldg
 Cowguill W H rm 106, 519 Main
 Cox Benj H 12 St Paul Bldg
 Cox Jos Jr 612 W 6th
 Cox Rutherford H 12 St Paul Bldg
 Cragg Archer E 912 Mer Lib Bldg
 Craig D W 52 Pickering Bldg
 Creed Jerome D I Allen Bldg
 Cunningham A J rm 61, 514 Main
 Cunningham Albert J jr 61 Blymyer Bldg
 Curtis Jay W 907 1st Nat Bk Bldg
 Cushing Wade 1422 Union Trust Bldg
 Daiker Albert, County Recorder's Office
 Dale Ben B 912 Mer Lib Bldg
 Darby Thos H 1227 Union Trust Bldg
 Davidson W J 1510 1st Nat Bk Bldg
 Davis John 24 Temple Bar

THE SCHMITT SHOW CASE CO.

MANUFACTURERS OF

STORE FIXTURES

AND

SHOW CASES.

209 and 211 MAIN STREET,

Telephone Main 1173.

CINCINNATI, O.

Davis Nat Henchman 115 E 4th
 Davison Herbert R 34 Pickering Bldg
 Day Matt J rm 14 s e c 9th and Main
 Deal S B 4 Allen Bldg
 Deasy John A 709 4th Nat Bk Bldg
 DeCamp Ezekiel L 16 W 4th
 DeCamp Walter A 1325 Union Trust Bldg
 and City Hall
 DeMar J T rm 60, 518 Walnut
 Devaney J W 34 Carew Bldg
 DeWald Paul 2d fl St Paul Bldg
 DeWitt John D 808 Mer Lib Bldg
 Dickson Wm L 703 Union Trust Bldg
 Dinsmore Frank F rm 50, 518 Walnut
 Dirr Gabriel 3691 Colerain Av
 Dolle Chas F rm 41, 621 Main
 Dolle Louis J 705 Mer Lib Bldg
 Donohue E R rm 77, 514 Main
 Dorger Frank J 1007 Union Trust Bldg
 Douglass Howard 141 E 4th
 Downing D J 906 Traction Bldg
 Doyle John rm 10, 448 Main
 Droste Chas F 610 1st Nat Bk Bldg
 Dumont Chas T rm 204, 519 Main
 Dunham Warren J 14 St Paul Bldg
 Dunlap Anthony Bullock 46 St Paul Bldg
 Durr Edward P 38 Wiggins Block
 Durrell W G 10 Allen Bldg
 Dwyer O F rm 82, 518 Walnut
 Earnist C W 43 Wiggins Block
 Eckert John O 39 E 3d
 Egers Wm A 415 Com Trib Bldg
 Ehrman Benj F 50 Wiggins Block
 Ellis Wade H 1008 Traction Bldg
 Engelhardt H E 45 Wiggins Block
 Espy Arthur 1407 1st Nat Bk Bldg
 Everett Chas E 207 Carlisle Bldg
 Ewald Arthur H 209 Bell Block
 Farrell Harlow U 705 Mer Lib Bldg
 Fennel Adolph D 606 Johnston Bldg
 Ferguson Stanley s w c 4th and Main
 Figner Chas W 238 E Pearl
 Finch Henry H 33 Wiggins Block
 Fisher Chas S 120 E Water
 Fisher Wm Hubbell 13 Wiggins Block
 Fisk Otis H 1222 Union Trust Bldg
 Fitzgerald Chas J 401 Carlisle Bldg
 Fitzgerald John M rm 42 514 Main
 Fitzpatrick John E 35 Wiggins Block
 Flanagan Thos L 3212 Mozart
 Flicker Edward 617 Vine
 Follett Chas 41 E 4th
 Follett John D 41 E 4th
 Fox Bernard C 8 Allen Bldg
 Fox Jos 27 Blymyer Bldg
 Fox W F 38 Blymyer Bldg
 Frank Oscar I 641 W 8th
 Franken Robt City Solicitor's Office
 Franks Edwin J rm 72, 518 Walnut
 Freericks Frank H 802 Mer Lib Bldg
 Freiberg A Julius 1201 Union Trust Bldg
 French G Dunn 416 Carlisle Bldg
 Frenkel Jonas B 1127 Union Trust Bldg
 Fricke A C 812 W 6th
 Fridman Wm M 44 St Paul Bldg
 Friedman Harry H 39 E 3d
 Fulford Alfred T 305 Johnston Bldg
 Fulton Robt S 310 Johnston Bldg
 Galvin John 39 E 3d
 Gardner Jos R 404 Johnston Bldg
 Garrison Emory M rm 41, 518 Walnut
 Garrison Frank P City Hall
 Gasser John J rm 23 s e c Court and Main
 Gatch Lewis N 3d fl United Bk Bldg
 Geoghegan Wm A City Hall
 Georgi Arthur E rm 56, 514 Main
 Gibbs A C 30 E 3d
 Gibbs Edwin C 717 Union Trust Bldg
 Gibson Willis L 1120 Union Trust Bldg
 Gillett Urbane B 41 Blymyer Bldg
 Ginter G A 1522 Union Trust Bldg
 Goebel Herman P 910 Mer Lib Bldg
 Goldsmith A W jr 2d fl St Paul Bldg
 Goldsmith Geoffrey 63 Atlas Bk Bldg
 Godhue Frank D rm 45, 514 Main
 Gores Guido 60 Mitchell Bldg
 Gorman F M 903 4th Nat Bk Bldg
 Grace John W rm 22, 330 W 9th
 Graft J A 600 Johnston Bldg
 Grant H H 1 Temple Bar
 Graydon Jos S 703 Neave Bldg

SHORTHAND DAY AND NIGHT SCHOOL CINTI SCHOOL OF PHONOGRAPHY HARRISON BLDG. 31-E. 4TH ST. CINTI, O.

Greenwald Taylor C 4th fl United Bank
 Bldg
 Gregg Ellis B rm 37, 514 Main
 Gregory Thos M 401 Johnston Bldg
 Greve C T 320 Carlisle Bldg
 Griffiths Wm G 23 Blymyer Bldg
 Groesbeck Glendinning B 703 4th Nat Bk
 Bldg
 Gruber Adolph A 4 E Liberty
 Gruber Arthur J 4 E Liberty
 Gruber Edmund 4 E Liberty
 Guckenberger Herman J Atlas Bk Bldg
 Gunning Jas H 12th fl Ingalls Bldg
 Gunther E F 427 Plum
GUSWEILER FRANK R., Attorney at Law
 and Notary Public, 901 Commercial Trib-
 une Bldg; Telephone Main 25; also, with
 The Williams Directory Co., 208 Post
 Square (Longworth)
 Gwinner E R 407 Bell Block
 Hackett D T rm 57, 514 Main
 Haeckl Casper E 12 Temple Bar
 Hafner Chas A 816 Mer Lib Bldg
 Hafner Edward A 816 Mer Lib Bldg
 Hagemeyer A P 142 W 4th
 Hagerty John M 1524 Chapel
 Haley J W 501 1st Nat Bk Bldg
 Hamilton S Edward 1210 E 3d
 Hammel Samuel B 610 1st Nat Bk Bldg
 Hanger L F 419 Carlisle Bldg
 Hardacre Geo W rm 60, 518 Walnut
 Harding Geo W rm 18, 621 Main
 Hargitt Robt P 303 Bell Block
 Harmeyer Chas H rm 208, 519 Main
 Harmeyer Henry rm 208, 519 Main
 Harper Geo D 811 Mer Lib Bldg
 Harper J C 907 1st Nat Bk Bldg
 Harrison Jos T 8 Allen Bldg
 Hart A T 33 Temple Bar
 Hauck Emil A 512 Lincoln Inn Court
 Hauck Henry G rm 45, 514 Main
 Hawke Geo S 505 1st Nat Bk Bldg
 Heher J G rm 204, 519 Main
 Heidingsfeld Ben L 1007 Union Trust Bldg
 Heidman Geo 805 Traction Bldg
 Heilker Chas A 80 Atlas Bk Bldg
 Heilker Henry J 80 Atlas Bk Bldg
 Heim Eugene 203 Bell Block
 Heintz M G 408 Bell Block
 Heintz Victor 1516 Union Trust Bldg
 Heintzman J W 1404 Traction Bldg
 Helfrich Geo J rm 58, 514 Main
 Hengst Geo W 401 Bell Block
 Henshaw Stanley K 65 St Paul Bldg
 Herbsleb A F 35 Atlas Bk Bldg
 Herholz Alfred 203 Bell Block
 Hermann Jacob S 308 Bell Block
 Hermann John C 1522 Union Trust Bldg
 Herrlinger A S 308 Bell Block
 Hertwig Victor Wm 1542 Linn
 Hess Harry 107 Bell Block
 Hickenlooper Smith 1404 Traction Bldg
 Hicks W A 510 Johnston Bldg
 High Geo H 2439 Eastern Av

ADDRESSING

ENVELOPES, ETC., ADDRESSED
 BY HAND OR MACHINE

The Circular Advertising Co

411-413 SYCAMORE ST., PHONES MAIN 2497-4795



Notaries Public—Continued.

Hingson Richard rm 31 s e c Court and Main
 Hinkle Frederick W 1311 Union Trust Bldg
 Hinkle Philip 115 E 4th
 Hoffman Chas W 302 Bell Block
 Hoffman Fred L 32 Atlas Bk Bldg
 Hollister Burton P 1325 Union Trust Bldg
 Hollister Thos 1325 Union Trust Bldg
 Holmes Scott 512 Johnston Bldg
 Holzmann Alfred 1333 Union Trust Bldg
 Hood Wm J 507 Traction Bldg
 Hoppe Louis J 810 1st Nat Bk Bldg
 Hopping Chas L 309 Johnston Bldg
 Hornberger Chas F Jr 29 Temple Bar
 Horstman Horace G 909 Mer Lib Bldg
 Horstman Theo 909 Mer Lib Bldg
 Hosbrook H H 305 Bell Block
 Hosea Wm Going 50 Wiggins Block
 Hosea Wm W rm 14 n e c Court and Walnut
 Howard Edwin J 58 Blymyer Bldg
 Hudson John G rm 80, 518 Walnut
 Hulswitt B A rm 6 s e c 9th and Main
 Humble H W rm 202, 519 Main
 Hummel Louis G rm 70, 518 Walnut
 Humphreys John E 507 Mer Lib Bldg
 Humphreys Robt W 38 Wiggins Block
 Hunt Chas J 711 4th Nat Bk Bldg
 Hunt Edward B s w c 4th and Main
 Hunt Graham P 1508 1st Nat Bk Bldg
 Hunt Henry T 609 Johnston Bldg
 Hupp Harry B 603 1st Nat Bk Bldg
 Hurtig Milton 39 E 3d
 Hurtig Simeon H 12 Bavaria Bldg
 Huston A B 1610 1st Nat Bk Bldg
 Inott Chas J 25 Wiggins Block
 Ireton Louis A 1507 Union Trust Bldg
 Irwin Lewis W rm 310, 519 Main
 James Eldon R 3d fl United Bk Bldg
 James Wm H 211 Bell Block
 Johns W S 18 Wiggins Block
 Johnson Clyde S 910 4th Nat Bk Bldg
 Johnson J Wm 910 4th Nat Bk Bldg
 Johnson Parke S 1300 1st Nat Bk Bldg
 Johnson Simeon M 401 Johnston Bldg
 Johnston Miles rm 37 s e c Court and Main
 Jones Charles D 15 Fosdick Bldg
 Jones Chas H 54 St Paul Bldg
 Jones Chas Herbert 404 Johnston Bldg
 Jones John Elias 310 Lincoln Inn Court
 Jones Oliver B 35 Wiggins Block
 Jones Orville K 505 Johnston Bldg
 Jones Price J 113 E 6th
 Jones Spencer M 1004 Mer Lib Bldg
 Jones Wm H 910 4th Nat Bk Bldg
 Jordan Jas R 63 Atlas Bk Bldg
 Jung Theo C 32 Atlas Bk Bldg
 Kaiser Oliver B 317 Carlisle Bldg
 Kapp Harold O 602 Mer Lib Bldg
 Kapp Jos 1537 Grove

Karch Henry P 1008 Com Trib Bldg
 Karr Chas W rm 104, 519 Main
 Kates Philip City Hall
 Kattenhorn Geo H 1127 Union Trust Bldg and City Hall
 Kaufman Henry P rm 61, 518 Walnut
 Keadin Jos A 1222 Union Trust Bldg
 Keam Fred W rm 309, 519 Main
 Keller D C 401 Bell Block
 Kelley Jos B rm 45, 514 Main
 Kemper Edwin W 514 Johnston Bldg
 Kemper Frank H 3 Fosdick Bldg
 Kemper Theophilus rm 28, 514 Main
 Kemper Willis M 3 Fosdick Bldg
 Key Geo A 2426 Gilbert Av
 Keyler Chas W 7 Glenn Bldg
 King E Scott 33 Wiggins Block
 Kinkead Ellis G 1008 Traction Bldg
 Kinney Frank H 106 Lincoln Inn Court
 Kinney J F 106 Lincoln Inn Court
 Kinney Owen N 601 Johnston Bldg
 Kittelburg Louis G 806 Main
 Kittering Jesse W 141 E 4th
 Kittredge Bernard S 305 Bell Block
 Klein Wm J 70 Mitchell Bldg
 Kleinschmidt E H s e c Court and Main
 Knight Walter A 404 Johnston Bldg
 Kohl J Louis 810 1st Nat Bk Bldg
 Kreis L Alvin rm 41, 518 Walnut
 Kronenberger Harry L 44 St Paul Bldg
 Kuertz Wm J 1008 Traction Bldg
 Kuhn Oscar W 1201 Union Trust Bldg
 Kunkel Frank H 303 Bell Block
 Lackner Jos L 703 Neave Bldg
 Lambert Wm C 41 Pickering Bldg
 Lamping Fred A n e c Court and Walnut and 42 Bodmann Bldg
 Landwehr W F 516 Johnston Bldg
 Laymon Tavner B 33 Wiggins Block
 LeBlond R A 32 Atlas Bk Bldg
 Lehmer Chas 50 Wiggins Block
 Lemkuhl Jos jr 1404 Traction Bldg
 Lemonek Simon rm 31, 514 Main
 Leslie Chas M 1422 Union Trust Bldg
 Levy David M 910 4th Nat Bk Bldg
 Levy Lipman 910 4th Nat Bk Bldg
 Levy Max 408 Com Trib Bldg
 Liebschutz Marx Cham of Com Bldg
 Little W S 1629 Union Trust Bldg
 Locke Walter M 73 Atlas Bk Bldg
 Logan J L 34 Wiggins Block
 Long Geo W, County Treasurer's Office
 Loomis H T 34 Carew Bldg
 Lotze C M 33 Wiggins Block
 Lovett Jas R 211 Bell Block
 Lowman Jesse 3d fl United Bk Bldg and City Hall
 Luckey Geo H n w c Waverly Av and Bloom
 Ludlow A S 45 Wiggins Block
 Luebbert Louis R 40 Pickering Bldg
 Lueders Wm H 429 Walnut
 Luthy Edmund 1204 Vine
 Lykins M C rm 7 s e c 9th and Main
 McAvoy Malcolm 1010 1st Nat Bk Bldg
 McCabe Francis J 429 Walnut
 McCarthy Chas E 1422 Union Trust Bldg
 McCarthy Peter J 1 Temple Bar
 McCartin Jas J rm 10 s e c 9th and Main
 McClure Henry B 207 Carlisle Bldg
 McConaughy Robt C 405 Traction Bldg
 McDiarmid C J 67 Blymyer Bldg
 McDougall Taylor 1609 1st Nat Bk Bldg
 McGary Wm M 1620 Chase Av
 McGuire Thos F 505 1st Nat Bk Bldg
 McLaughlin Roy M 3d fl United Bk Bldg
 McLean Wm C 15 Fosdick Bldg
 McMakin John H 23 Wiggins Block
 McPherson Sherman T 312 U S Custom House & P O Bldg
 McSorley John F rm 16, 621 Main
 Mack Alfred s w c 3d and Walnut
 Mackelfresh Chas P 301 Carlisle Bldg
 Mackentepé F E 42 St Paul Bldg
 Manley John M 206 W 7th
 Manning Richard H 914 Barr
 Marckworth Herman 3 Hulbert Block
 Marckworth John H 11 Hulbert Block
 Marfield Dwight S 802 Mer Lib Bldg
 Marre Sam'l D A 17 Blymyer Bldg
 Marsh Curtis C, County Treasurer's Office
 Martin J Q rm 57, 518 Walnut
 Mason LeMear H 916 Union Trust Bldg
 Mathews W H rm 37 s e c Court and Main
 Matthews E H 70 Atlas Bk Bldg

The SCHMITT SHOW CASE CO.

Successors to { Schmitt & Co., . . . Est. 1863.
 Schmitt, Wiegel & Co., " 1876.
 L. Wiegel & Co., " 1867.
 Schmitt & Bro., . . . " 1851.

SHOW CASES & STORE FIXTURES

209 and 211 MAIN STREET,
 Telephone Main 1173.

Matthews Stanley 70 Atlas Bk Bldg
 Matson Jas B 27 Blymyer Bldg
 Maxwell Nathaniel H 26 Wiggins Block
 May Max B rm 32, 518 Walnut
 Meader Theo W 910 4th Nat Bk Bldg
 Meeker John D 4th fl United Bk Bldg
 Mehlhope Clarence E 805 Traction Bldg
 Meinicke A L 16 Fosdick Bldg
 Mente W B 63 Pickering Bldg
 Merrell Herman 34 Wiggins Block
 Merrell Stanley W 727 Union Trust Bldg
 Merrill Chester W rm 31, 330 W 9th
 Mesch E H 231 W 9th
 Meyer D B 1314 1st Nat Bk Bldg
 Meyer Jos A 26 W Liberty
 Meyer Wm C 709 Mer Lib Bldg
 Meyers Geo F 30 E 3d
 Miles C W 28 Wiggins Block
 Miller Lem S 55 Atlas Bk Bldg
 Mills Geo E 908 Mer Lib Bldg
 Minning Arthur C, Prosecuting Attorney's
 Office
 Minten Chas A 37 Wiggins Block
 Mitchell Jesse Cincinnati Law Library
 Moller J P 501 Johnston Bldg
 Molloy John J rm 22, 330 W 9th
 Monaghan Jas P 1501 1st Nat Bk Bldg
 Mongan Lawrence M 401 Bell Block
 Monning Harry W 409 W Liberty
 Monning John C 409 W Liberty
 Moore Aaron E rm 31, 514 Main
 Moore Amos 947 E McMillan
 Moreton Harry 77 St Paul Bldg
 Morgan Arthur R 711 Mer Lib Bldg
 Morrell Chas n e c 4th and Elm
 Morrill Albert H 703 4th Nat Bk Bldg
 Morris Froome 1st asst prosecuting atty
 Court House
 Morris Oren 609 W 7th
 Morse Frank R 811 Mer Lib Bldg
 Moulmier Edward P 1508 1st Nat Bk Bldg
 Muhlhauser Fred P 2 Allen Bldg
 Muhlhauser Walter C 1169 Harrison Av
 Muir Jas J 1227 Union Trust Bldg
 Müller Michael rm 18, 621 Main
 Mundy Geo B 26 fl St Paul Bldg
 Murphy Dan'l W 56 Blymyer Bldg
 Murphy Wm F 1410 Traction Bldg
 Murray Walter F 28 Wiggins Block
 Mussman Arthur B 305 U S Custom House
 Myers J Benj 331 E 5th
 Nelson Ben B 41 Central Union Depot &
 Ry Co's Office Bldg
 Newcomb Ralph O 607 Mer Lib Bldg
 Newman Julius E 1222 Union Trust Bldg
 Nichols John 305 Johnston Bldg
 Niederhelman F E 403 Johnston Bldg
 Nippert Alfred K 907 1st Nat Bk Bldg
 Nippert Herman J 31 Ingalls Bldg
 North W F 510 Johnston Bldg
 Ochiltree R M 816 Mer Lib Bldg
 O'Connell John G 44 Wiggins Block
 O'Connor Chas E 1016 Rittenhouse
 Oehlmann F H care of County Recorder's
 Office
 O'Hara Jos F rm 21 s e c Main and Court
 O'Hara Jos W 500 Johnston Bldg
 O'Keefe Arthur J 2740 Spring Grove Av
 O'Leary Florence A 3489 Leland Av
 Oliver David S 601 Johnston Bldg
 Oliver L D 601 Johnston Bldg
 Oliver Raymond B 301 Carlisle Bldg
 Oppenheimer Benton S 44 St Paul Bldg
 Orebaugh J L 4 Allen Bldg
 Osler G F rm 60, 518 Walnut
 Outcalt D C s e c Main and Court
 Overbeck Wm J 408 Bell Block
 Painter Albert E rm 71, 514 Main
 Park Nathan R 408 Bell Block
 Passel Earle R 916 Com Trib Bldg
 Pattison W F 511 1st Nat Bk Bldg
 Pease Wm W rm 409, 519 Main
 Peaslee Marshall B 515 Johnston Bldg
 Peck John Weld rm 30, 518 Walnut
 Peirce Wm C 303 Bell Block
 Penn Julius G rm 42, 514 Main
 Perin Buchanan 1006 Mer Lib Bldg
 Peters Edward F 34 Pickering Bldg
 Pettit E W 3 Fisher Block
 Phares Chas 901 Com Trib Bldg
 Phillips Phineas S 911 Com Trib Bldg
 Pink Louis P 73 Atlas Bk Bldg

*The Cincinnati School of
 Phonography is thorough and
 practical. I heartily recommend
 it.*

Harrison

HARRISON BUILDING,

31 E. 4th st.

CINCINNATI.

Platt Geo W 65 St Paul Bldg
 Pociety Eugene C rm 510, 519 Main
 Pogue Thos L 909 1st Nat Bk Bldg
 Poland Jas E 1 Temple Bar
 Poor Geo T 1501 Union Trust Bldg
 Porter W T 419 Carlisle Bldg
 Pottenger D H 310 Johnston Bldg
 Pottenger M S rm 406, 519 Main
 Powell Richard A 310 Bell Block
 Prather Wm W 28 Wiggins Block
 Prior Chas E 1004 Traction Bldg
 Probasco Wm Ramsey 36 Carew Bldg
 Pugh Wm Hartley 23 Wiggins Block
 Pummill L H 1011 Com Trib Bldg
 Pyle E C 63 St Paul Bldg
 Quasser Julius H 32 Atlas Bk Bldg
 Raidt Gerrit 300 Pike
 Raine Fred, County Coroner's Office
 Ramsey James N 43 Wiggins Block
 Rankin Carl S 310 Johnston Bldg
 Ratliff Raymond rm 18, 621 Main
 Reece Patterson A 413 Johnston Bldg
 Reemelin Chas H rm 13, 39 E 3d
 Reemelin Edward C rm 13, 39 E 3d
 Reemelin Louis 305 Bell Block
 Rehm Ernst 67 Blymyer Bldg
 Rendigs Wm rm 50, 518 Walnut
 Renner H Clay rm 25, 222 W 4th
 Renner O J 203 Bell Block
 Renner Philip 203 Bell Block
 Reppert Frank H 72 Blymyer Bldg
 Rhein Geo W 1004 Union Trust Bldg
 Rhyno Jackson T rm 71, 514 Main
 Richards Brayton G 916 Com Trib Bldg
 Richards Jas S 1522 Union Trust Bldg
 Richardson J S rm 10, 448 Main
 Richmond Maurice J jr 54 St Paul Bldg
 Richter Adolph rm 409, 519 Main
 Riddell Jas M 6 Masonic Temple
 Riebel Geo 1565 Baymiller
 Rielly Wm J 914 Mer Lib Bldg
 Rinckhoff Wm A 1522 Union Trust Bldg
 Ritchie Edwards 714 Mer Lib Bldg
 Ritchie Walter T 204 Carlisle Bldg
 Roberts Wm G 37 Wiggins Block
 Robertson Reuben B 37 Carew Bldg
 Robinson Jas E 200 Bell Block
 Robinson Louis L 406 Lincoln Inn Court
 Rockel Henry L 705 Mer Lib Bldg
 Roebling Alex s w c 4th and Main and 4016
 Glenway Av
 Roebling Millard F s w c 4th and Main
 Roettinger Stanley C 903 4th Nat Bk Bldg
 Rogers John C 503 Johnston Bldg
 Ronnebaum Anthony rm 13, 39 E 3d
 Rose Chas O 510 Johnston Bldg
 Rosenberg Adolph 901 Com Trib Bldg
 Rosenthal Sol 616 Central Av
 Ross Albert C 505 1st Nat Bk Bldg
 Ross Jos S 529 W 8th
 Ross Simon jr 811 Mer Lib Bldg

MAILING LISTS

ACCURATE LISTS OF ALL KINDS
 LARGEST REFERENCE LIBRARY IN THE WEST

The Circular Advertising Co

411-413 SYCAMORE ST., PHONES MAIN 2-497-4795

QUALITY

AND
PRICE

Medals
Souvenirs

The James Nurdock Jr. Co.
116 Opera Place CINCINNATI, U.S.A.

MANUFACTURERS
TELEPHONE MAIN 184

Notaries Public—Continued.

- Rouse John T 1 Temple Bar
Rulison H M Court House
Rummel G Albert 58 Perin Bldg
Runge Chas W 637 Vine
Ruskin Moses rm 205, 519 Main
Rust Harry A 1436 Walnut
Ryan Dennis J jr rm 6 s e c 9th and Main
Ryan John P 722 Union Trust Bldg
Ryan Walter A 39 Wiggins Block
Sagmeister Jos 1004 Traction Bldg
Salzer Samuel Brighton German Bank Bldg
Sander Wm jr 70 Atlas Bank Bldg
Sawyer Louis B Court House
Sayler Milton 904 Mer Lib Bldg
Schaefer Frank C 1331 Linn
Schell M A 725 Union Trust Bldg
Schindel John R 1127 Union Trust Bldg and City Hall
Schmidt Wm jr rm 1 s e c 9th and Main
Schmidt Wm H rm 30, 518 Walnut
Schoenle Walter M 1507 Union Trust Bldg
Schorr David P 4 Bavaria Bldg
Schott Colon 201 Bell Block
Schroeder Jos B 16 Bavaria Bldg
Schuchardt Wm rm 310, 519 Main
Schultz Jos 323 W 7th
Schwaab John 16 Temple Bar
Schwab Vincent rm 31, 330 W 9th
Schwartz Albert W 4th fl United Bank Bldg
Schweikert Wm H 2200 Central Av
Schwinn J C 1433 Elm
Scott Chas W 703 4th Nat Bk Bldg
Scott David H 812 1st Nat Bk Bldg
Seasongood Murray 4th fl United Bank Bldg
Sedam Jas P 3349 Mississippi
Seinsheimer Frank 1103 1st Nat Bk Bldg
Shaffer Frank H rm 30, 518 Walnut
Shattuck A C 313 Johnston Bldg
Shay Thos F 54 St Paul Bldg
Shockley Albert D 44 Wiggins Block
Shrague G A 410 Bell Block
Shroder Wm J 417 Union Trust Bldg
Simon Jesse M 433 Walnut
Simonton Wm A 505 1st Nat Bk Bldg
Skiff Harry G 1016 Com Trib Bldg
Slutes Merrill C 307 Carlisle Bldg
Smedes John Marshall 64 Pickering Bldg
Smiley Jas J 310 Bell Block
Smith Chas B 505 1st Nat Bk Bldg
Smith J C 413 Johnston Bldg
Smith J H Charles 47 Wiggins Block
Smith Nicholas P 508 Mer Lib Bldg
Smith Prescott 56 Blymyer Bldg
Smith Starbuck 50 Wiggins Block
Smith Wm Walker jr 908 1st Nat Bk Bldg
Snyder Thornton R 1206 Mer Lib Bldg
Southworth Constant 308 Bell Block
- Spangenberg Arthur R 10 Temple Bar
Spangenberg Edward M 10 Temple Bar
Spangenberg Julius V 10 Temple Bar
Sparks C S rm 410, 519 Main
Sparrow Jackson W 509 Johnston Bldg
Speidel Otto F 725 Union Trust Bldg
Speiser Arnold 16 Bavaria Bldg
Spengel C patent solicitor 75 Atlas Bank Bldg
Spicer Chas W 705 Mer Lib Bldg
Spilker John B 911 Com Trib Bldg
Sprague Jas M 1410 Traction Bldg
Stagman H E 70 Mitchell Bldg
Staley Henry K 550 Main
Stanbery Hart 1510 1st Nat Bk Bldg
Stanbery Philemon B jr 1510 1st Nat Bk Bldg
Starr D Judson 1609 1st Nat Bk Bldg
Stephens A E B 901 Com Trib Bldg
Stephens Chas H jr 1502 1st Nat Bk Bldg
Stevens Edwin E 44 Blymyer Bldg
Stimson Geo P 604 Neave Bldg
Stites Benj H 80 Atlas Bank Bldg
Stoehr Oscar St Paul Bldg
Strehll John W 216 Carlisle Bldg
Stricker Enoch L 1707 1st Nat Bk Bldg
Struble Stanley 406 Lincoln Inn Court
Strunk Wm rm 406, 519 Main
Stugard Geo 1609 1st Nat Bk Bldg
Sutphin Dudley V 1411 Traction Bldg
Sutton H A 1407 1st Nat Bk Bldg
Swain Chas L rm 57, 518 Walnut
Swing Philip C 1009 Com Trib Bldg
Swormstedt L H 1085 Mound
Tafel Gustav 201 Bell Block
Taylor Clarence L rm 71, 514 Main
Taylor John J 604 Neave Bldg
Templeton James D 54 Atlas Bank Bldg
Tenney Chas F rm 58, 514 Main
Thomas John M jr 37 Carew Bldg
Thompson C M 329 Carlisle Bldg
Thompson Morley P 142 W 4th
Thompson Robt W 302 Mer Lib Bldg
Thorndyke Wm rm 25, s e c Court and Main
Tibbles Edward ws Butler nr Front and 4520 Eastern Av
Tischbein Albert L rm 11, n e c Court and Walnut
Tischbein Frederick rm 11 n e c Court and Walnut
Topp Krato F 3032 Cohoon
Traub Louis s w c 4th and Race
Tudor Thos H 508 Mer Lib Bldg
Tugman Wm M 309 Johnston Bldg
Tuller W N rm 77, 514 Main
Turnipseed A G 711 Mer Lib Bldg
Turrill Geo A 403 Bell Block
Turrill M S 4314 Hamilton Av
Tuttle Burton B 811 Mer Lib Bldg
Twohig Jeremiah F 408 W 6th
Tyler Reuben 207 Carlisle Bldg
Tyler W M 207 Carlisle Bldg
Tyree Millard 60 Atlas Bank Bldg
Ullman Abraham J 406 Lincoln Inn Court
Urban Chas H 711 Mer Lib Bldg
Usher Thos 1004 Union Trust Bldg
Utter Norwood J 1610 1st Nat Bk Bldg
VanHorne Robt M rm 26, 621 Main
VanMatre Morgan 32 Hulbert Block
Vogt Wm E n e c Court and Walnut
VonSeggern Geo H 1 Bavaria Bldg
VonSeggern J R rm 24, s e c Court and Main
Vordenberg Harry W 401 Carlisle Bldg
Vos Calvin 725 Union Trust Bldg
Waite Morison R 35 Carew Bldg
Walker Robt H 313 Johnston Bldg
Walker W S 501 Johnston Bldg
Walsh John M 1520 Union Trust Bldg
Walter Julius 909 Mer Lib Bldg
Waltz Chas F 307 Union Trust Bldg
Wayne Dudley P 510 Johnston Bldg
Weber Chas 5 Bavaria Bldg
Weber Harry R 24 Temple Bar
Weitzel John J 1602 1st Nat Bk Bldg
Wenner John J Clerk of the Courts Office
Werner Gustav Robt 7 Bavaria Bldg
Werner Richard E s e c 9th and Main
Wernke Harry J 44 Atlas Bk Bldg
Wersel Wm rm 28, 514 Main
Wess Henry A 56 Atlas Bk Bldg
Wesselmann Fred E 4 Bavaria Bldg

THE SCHMITT SHOW CASE CO.

MANUFACTURERS OF

SHOW CASES,

STORE, BANK and OFFICE FIXTURES.

209 and 211 MAIN STREET,

Telephone Main 1173.

CINCINNATI, O.

West S A 12 Wiggins Block
 Whittaker Wm H 325 Carlisle Bldg
 Wilby Mitchell 604 Neave Bldg
 Wilder James M 43 Perin Bldg
 Wilkinson Frank O care The John Shillito Co
 Williams Chas F rm 808 sec 5th and Walnut
 Williams Ed H 409 Main
 Williams Frank H 44 Blymyer Bldg
 Williams Geo B 2343 May
 Williams Geo Lathrop sec 4th and Central Av
 Williams Wm G rm 3 Fisher Block
 Williamson Albert 1550 Chase Av
 Wilson Gideon C 35 Wiggins Block
 Winkler John 136 Mulberry
 Winkler Philip rm 14 nec Court and Walnut
 Wiseman Julius A 3444 Walworth Av
 Withrow Stanley M 3d fl United Bk Bldg
 Wolfe John W 504 Mer Lib Bldg
 Wolfstein Sam'l 65 St Paul Bldg
 Wood Wm R 317 Carlisle Bldg
 Woodmansee D D 505 Johnston Bldg
 Woodward Frank J 711 4th Nat Bk Bldg
 Woost Henry 310 Johnston Bldg
 Workum David J 1103 1st Nat Bk Bldg
 Wright Nathaniel 1316 Union Trust Bldg
 Wright Rogers 41 Wiggins Block
 Wright Thos G 112 Opera Pl
 Yeatman W Meredith 63 St Paul Bldg
 Yeatman Walker M 63 St Paul Bldg
 Zeter Louis rm 201 Bell Block
 Zielonka Saul 714 Mer Lib Bldg
 Zumstein Frank J 12 E 6th

Notions.

(Wholesale.)

ALMS & DOEPKE CO., THE,

Main, Canal, Hunt and Sycamore

Byer M 16 W Pearl
 Eckert Bros Co (The) 607 Main
 Elzeheini Elias D n w c 2d and Ludlow
 Faller's The Isaac Sons Co 421 Race. ☞ See
 Page 2005
 Hanke Bros 1126 Main
 Helberg A & Co 3d fl 418 Elm
 Hibben The John H Dry Goods Co nec 7th
 and Walnut
 Isaacs M & A 3 W Pearl
 Loth E & Co 17 E Pearl
 Meyer, Wise & Kaichen 24 E 6th
 Miller Bros & Co s w c Shillito Pl and Race
 Nelson S P & Sons 208 W 4th
 Plaut & Isaac 6 W Pearl
 Reins & Meiss 317 Race
 Rosin Leopold & Co 30 E Pearl
 Schorr Geo 15 E Pearl
 Shillito The John Co 7th, Race and Shillito
 Pl
 Siefert Co (The) 1120 Vine
 Specker & Co 410 Elm
 Stix Louis & Co 7th, Walnut and Lodge
 Sweeney & Johnson 119 E 3d
 Toot A H 10 W 3d
 Wald Lewis & Co 313 Race
 Young, Smyth, Field Co rm U Bradford
 Block
 Zenni Jos H 220 Elm

Notions, Retail.

(See also Dry Goods.)

ALMS & DOEPKE CO., THE,

Main, Canal, Hunt and Sycamore

Banasch & Woerz 521 Race
 Baumann Anna 1601 Carl
 Bell Annie A es Leeper n of Colerain Av
 Biedermann Louise 1779 Dreman Av
 Bloom Sophia 432 W Court
 Booth Martha J 3103 Warsaw Av
 Bradbury A C 4152 Hamilton Av
 Braun Alice 1827 Race
 Brennan Joanna 2015 Madison Rd
 Brill Albert 3937 Spring Grove Av
 Broermann G Henry 223 Orchard

LEARN
SHORTHAND
 CINTI SCHOOL OF PHONOGRAPHY
HARRISON BLDG.
 31-E. 4TH ST. CINTI, O.

Buchheit Jacobina 944 Martin
 Buddeke Bros & Co s w c Court and Central
 Av
 Bunnemeyer Minnie 955 Pavilion
 Conners Mary 662 Freeman Av
 Derr Bros 40 W 5th
 Duffy Jas 1001 St Gregory
 Eberhardt Mary 345 E Pearl
 Eckert Bros Co (The) 321 E Pearl
 Eichelbacher John n w c Pendleton and
 Woodward
 Elias Eli 1421 Central Av
 Engel Kate 1818 Race
 Fay Mayme 818 E 3d
 Fish Hester 234 Post Square
 Fisher Hannah 2073 Eastern Av
 Frey Katherine 21 W Elder
 Fritsche Clara 1029 Central Av
 Furgeson Wm 1564 Central Av
 Garvey Delia 336 E 6th
 Gebhardt Mary 2521 Western Av
 Geisler Mrs Emma 10 W Elder
 George Nichles 233 E Pearl
 Glaser Mrs Martin 3931 Spring Grove Av
 Goldsmith's M Sons 115 W Elder
 Gordon Mrs Lillie 717 W Court
 Guilfoil Mary F 806 Linn
 Gussett Mrs Kate 1609 Central Av
 Hamilton Sarah C 215 E University Av
 Hanke Bros 1126 Main
 Harris Jos T 3901 Llewellyn Av
 Hartmann Anna 1130 Broadway
 Heink Herman 1200 W Liberty
 Hinderberger Emma 2504 Vine
 Horwitz Louis 1947 Central Av
 Hubbarth Chas A 3023 Highland Av Mt A
 Huck Kunigunda 2729 Vine
 Huesmann Mary 414 Woodward
 Huetter Adam 1540 Harrison Av
 Hunter Lizzie M 1393 Harrison Av
 Hutzler Henry 1511 Vine and 116 W Elder
 Jacobs Michael 230 Sycamore
 Jonap H & Co 415 Race
 Jones Mrs M E 4012 Glenway Av
 Kayata Mike 3533 Columbia Av
 Kelley Amelia C 2511 Kemper Lane
 Kesler Geo W 619 Neave
 Kessing Chas B & Son 329 E Pearl
 Kirschner Oscar s w c Carlisle Av and Smith
 Klingler Mary 2111 Vine
 Klocke F H 13 E Court
 Koenig Barbara 315 W Front
 Koop H S & Co 911 Central Av
 Kortemeyer Theresa 1448 Denman
 Krebs L 1009 W 6th
 Kroner Mrs Catherine 1444 Harrison Av
 Lauther Chas 1531 Elm
 Ledermeyer Mary 2759 W 6th
 Levin S 623 W Court
 Levine Louis 484 W 6th
 Liverpool Mrs M E 1106 Chapel
 Lorentz Bros. Co (The) sec Race and Elder
 Luck Anna 271 W McMicken Av
 McKeone Sisters 4310 Glenway Av

TYPEWRITING

LETTERS IN IMITATION TYPEWRITING
 LARGEST CAPACITY - - BEST WORK

The Circular Advertising Co
 411-413 SYCAMORE ST., PHONES MAIN 2-497-4795

QUALITY

**Carriage *
Trimmings**

THE James MURDOCK & CO.
INC. OPERA PL. CINCINNATI, O. U.S.A.

MANUFACTURERS

TELEPHONE MAIN 184

PRICE

Notions, Retail—Continued.

McLaughlin Mary E 334 E 5th
Macke E 1731 Vine
Males Emma E 2555 Kinkaid
Martin Nellie B 205 W Court
Meier Henry 1806 Baltimore Av
Metzger Adam 232 Donahue
Meyer Elizabeth 616 Church
Miller Bros & Co s w c Race and Shillito Pl
Molengraff Anna 1793 Queen City Av
Mosey S & K 226 Sycamore
Mulvihill Catharine 961 Hatch
Neal Wm 2480 Ross
Nolan Lizzie 338 Lock
Pandorf Wm 2179 Central Av
Peter Mary 1429 Walnut
Rapp Fred J 414 W McMicken Av
Rathburn & Baron 314 Ludlow Av
Rau Mrs A B 614 W 5th
Rollman & Sons Co (The), 10 W 5th
Rosenberg & Berman 1042 Freeman Av
Rosenberg Bros 686 W 5th
Ruhe Mrs Mary 1018 State Av
Sachs Isaac 650 W 5th
Sandman Mrs Kate 737 W 4th
Sanford Harry J 331 E 4th
Scahill Louise C 2556 Western Av
Schmitt Barbara 218 Shillito
Schnee John 3119 Reading Rd
Schorr Geo 513 Wade
Schreiner Mary 1975 Harrison Av
Schuh Emma 1973 Central Av
Schulz Hermann 624 Mound
Schulze Louis C & Co 1135 Main
Shillito The John Co Race, 7th and Shillito Pl
Siefert Co (The) 1118 Vine
Stahl Jacob A 258 E University Av
Steidl Barbara M 515 George
VonWahlde Mary s e c Erie Av and Edwards Rd
Wagner Sarah 742 W 5th
Wagoner Minnie 1029 State Av
Weismiller Agnes 3529 Warsaw Av
Wiethe Geo 1559 Central Av
Windhorst The Wm Co n w c 12th and Main
Wolff Sara 2731 Woodburn Av
Woodward Mrs Chas A n w c Baymiller and York
Wrede Minnie 3447 Epworth Av
Wurst J C 1204 Main

Note Brokers.

(See Brokers.)

Notification Company.

Metropolitan Notification Co 318 Genesee

THE SCHMITT SHOW CASE CO.

MANUFACTURERS OF

Bank, Office and Store Fixtures.

209 and 211 MAIN STREET,

Telephone Main 1173.

CINCINNATI, O.

Novelty Manufacturers.

City Mfg Co (The) 1670 Central Av
Great Central Novelty Works Co (The) 301 Main
Meyer Wm sr 1553 John
Miami Paper Novelty Co 2409 Colerain Av
MURDOCK THE JAMES, JR., CO., 116 to 120 Opera Pl
NOVELTY WORKS (THE) 38 E. 3d; 'Phone Main 2833
Schultz W J 120 Opera Pl
Star Novelty Works 1109 York
Weber Henry & Co 1644 Central Av

Novelty Manufacturers in Wood.

CINCINNATI CABINET CO., 2264 to 2268 Bogen; Telephone West 1097. See Page 2044

Novelties (Street Fair and Carnival).

BECK THE WM. & SONS CO., 10 and 12 Garfield Place (8th st.) 3 doors west of Vine

Novelties.

Banner Novelty Co 1768 Hanfield
Bliss E B 13 W Corry
Continental Novelty Co 14 E 4th
Edgar Mfg Co 449 E 5th
Forshee & Co 505 Elm
Gem (The) 523 Race
Herrick Specialty Co 449 E 5th
Holt Mfg Co 142 E 4th
Kapp J O 1646 Central Av
KLUBER NOVELTY CO., 224 Calhoun; 'Phone North 758-Y
Levendorf Novelty Co 31 Emery Arcade
Luther Mfg Co 225 E 4th
Marvel Mfg Co 2349 Kenton
May Bros 8 W 4th
Menke Novelty Co 2841 Woodburn Av
New York Novelty Co 511 Elm
Park Specialty Co rm 9, 621 Walnut
Peerless (The) 8 W 4th
Perra Vincent 29 Emery Arcade
Traction Novelty Co 258 Calhoun
Unique Cigar & Novelty Co 229 Renner
United States Novelty Co 418 Sycamore
Wunder Mrs E R 1668 Pullan Av

Nurses.

Adams Emily 704 W 9th
Ader Mrs B Herberth 12 Allison
Aicholz Lizzie 3056 Durrell Av
Alexander Kate rear 1408 Race
Allen Florence E 11 1/2 E 9th
Andrews Mildred 11 1/2 E 9th
Apgar Hattie 712 W Court
Ardill Emma R 315 Goodman
Ardill Isabel 315 Goodman
Arnold Mary 752 Straight
Arth Margaret 11 1/2 E 9th
Asmus Elizabeth 2202 Clifton Av
Awrey Minnie 2531 Gilbert Av
Bachmeyer Elizabeth D 336 Milton
Bailey Margaret C 1500 Pullan Av
Bairnsfarther Evelyn C 3633 Edwards Rd
Baker Lillian J 704 W 9th
Balkenhol Elizabeth 991 Hatch
Balzhiser Elizabeth 2531 Gilbert Av
Bankhardt Maude B 1231 2d Av
Barr Gretchen 927 E McMillan
Barrett Grace flat 206, 1127 Main
Bassett Elizabeth M 4214 Langland
Bay Josephine 2907 Columbia Av
Beall Belle 3743 Beaumont Av
Beck Emma 1614 Hughes
Behr Elizabeth 28 E Canal
Bell Kate 2147 Clifton Av
Beller Anna 641 W 9th
Berry Sarah D rm 126, 225 E 4th
Bessler Anna 11 1/2 E 9th
Betigheimer Emma 1310 Walnut
Bezenah Mrs Sarah, Fyffe Av nr McHenry Av
Bishop Florence A 8 E 8th
Black Sarah 2042 Eastern Av
Blazer H Alice 243 Aibion Pl
Bocklage Alice s w c 7th and Mound

Boebinger Julia D 443 Dayton
 Boelger Amelia rear 1441 Harrison Av
 Bonney W H flat 4, 2140 Auburn Av
 Borrison Mina 2790 Observatory Av
 Bowser Mamie 221 Orchard
 Braun Kate 742 Armory Av
 Brogan Bridget 958 Mansion Pl
 Brown Leona M J 2259 Vine
 Brown Lizzie J 4240 Fergus
 Brown Mary M 2108 Kemper Lane
 Bruce Lulu P 500 W 7th
 Brumblay Harriet 1100 E McMillan
 Bryan Gertrude 2118 St James Av
 Buchanan Hannah 636 Shillito
 Buchheit Kate L 1052 Clark
 Buckley Josephine 822 W Liberty
 Bueter Rosa 2508 Auburn Av
 Burton Cora 1814 Sycamore
 Butler Mary 944 Clark
 Caldwell Jennie 1009 Dana Av
 Campbell Sophia B 1213 Central Av
 Carney Rose A 1909 State Av
 Carroll Sarah 2631 Scioto
 Caulfield Etta 500 W 7th
 Cavey Katie 1106 Fagin
 Champlin Ada M 704 W 9th
 Christman Clementine rm 5, 4 W 7th
 Christopher Margaret A 9 Eastbourne Terrace
 Churchill Henrietta N 706 W 9th
 Clark Eugenia 11 1/2 E 9th
 Clinch Beatrice 500 W 7th
 Collins Ada 500 W 7th
 Costello Mary 1228 Leuden Av
 Creighton Carrie 903 W 9th
 Daly Anna M 8 Garfield Pl
 Daugherty Sallie E rear 2346 Ohio Av
 Davidson Kave 537 W 6th
 Davis Belle C 704 W 9th
 Davis Debbie A 4213 Cherry
 Degnar Rose 1765 Hanfield
 Dettmer Alvina 3415 Monteith Av
 Dones Ella B 4375 Eastern Av
 Dowd Mary 500 W 7th
 Draher Minnie sec Oak and Reading Rd
 Drew Beatrice 311 Boal
 Dunbar Celinda 1029 E McMillan
 Duncan Mrs Susie 1704 Central Av
 Easton Dora 119 W 7th
 Eckert Theresa 3935 Borden
 Edstene Addie 2531 Gilbert Av
 Edstene Lulu M 2531 Gilbert Av
 Edstene Mamie 2531 Gilbert Av
 Ehrenfels Lena 814 Laurel
 Eich Carrie 4905 Harold
 Elliott Anna B ns McMicken Av nr Elm
 Emrie Mary L 2531 Gilbert Av
 Engelhardt Mary 802 Hopkins
 Ernst Mary 8 W 9th
 Estabrook Fannie 421 E 5th
 Faber Flora A 1826 Kinney Av
 Farmer Mary E 4343 Beech Hill Av
 Farrell Maggie 1508 Chase Av
 Faulkner Mollie 1813 Baymiller
 Feeney Elizabeth 1312 Freeman Av
 Ferguson Maria 748 Barr
 Finn Kate Madison Rd opp Fairfield Av
 Flannery Elizabeth 609 W 9th
 Flood Margaret A flat 10, 30 W Court
 Foley Marie flat J 21 W 13th
 Fox Margaret 2643 Bellevue Av
 Freel Ella flat 10, 2729 Woodburn Av
 Frye Margaret 247 Calhoun
 Furry Pearl M 715 Laurel
 Gaines Fannie 625 E 5th
 Gaking Anna 1550 Dudley
 Gang Jeannette F 1634 Westwood Av
 Gardner Margaret 1212 Jackson
 Garrison E Grace 4139 Langland
 Georget Elizabeth flat 3, 43 W 5th
 Gerhardt Elizabeth 2902 McMicken Av
 Getker Mrs Ione 3062 Durrell Av
 Gibbons Lizzie 11 1/2 E 9th
 Gill Dora 427 Hopkins
 Gill Lizzie 640 W 7th
 Giltner Lela 11 1/2 E 9th
 Gloeckner Eleanor 424 Broadway
 Goesser Alice 1113 Locust
 Grady Catherine 124 W 7th
 Graff Matilda 1043 Rittenhouse
 Green Dee 515 Elizabeth

CINCINNATI SCHOOL OF PHONOGRAPHY.

A. R. CAMPBELL PRIN

HARRISON BLDG.

31-E, 4TH ST. CINTI, O.

Green Mrs Mary C 231 Broadway
 Gregory Fannie 3721 Columbia Av
 Gregory Mary 2028 Middleton Av
 Grimm Nellie 3532 Edwards Rd
 Grueninger Emma 1037 W Liberty
 Gutches Mabel D 315 Goodman
 Guy Otho E 766 Betts
 Hagenbach Matilda 3013 Vine
 Halboth Ida 1816 Elam
 Hall Etta 120 E 9th
 Hall Marie 975 Paradrome
 Hallsted Mary 3644 Eastern Av
 Hampton Henrietta 704 W 9th
 Haney Bridget 830 W 7th
 Harrell Florence 1012 Wesley Av
 Harrington Margaret 704 W 9th
 Harrington Nellie T 11 1/2 E 9th
 Harris Emma flat 3 nec McMillan and Vine
 Harris Margaret 413 Butler
 Hearn Eliza 342 Kilgour
 Hedden Geo C 607 Central Av
 Heintzman Anna C 903 W 5th
 Helm Priscilla J 631 Eden Park Entrance
 Henrie Marie 5th fl 4 W 7th
 Hess Julia 1700 Harrison Av
 Hetzinger Louise flat 17, 2 E McMicken Av
 Heupel Pauline e s Mentor nr Churchill Av
 Hickey Kate Madison Rd opp Fairfield Av
 Hildreth Mrs Mattie 2200 Symmes
 Hines Ella 640 W 7th
 Hofmann Emma L 129 W Liberty
 Hoke Florence M 2619 Western Av
 Hopkins Cornelia 11 1/2 E 9th
 Hopkins Cornelia J 3020 Western Av
 Horstmann Charlotte rear 1921 Race
 Hughes Anna C flat 9, 907 Baymiller
 Hurtt Effie 11 1/2 E 9th
 Iliff Dora M 511 E 3d
 Ireland Alice 1910 Baymiller
 Ironside Anna flat 17, 322 W 4th
 Jackson Andrew 1964 N Main
 Jacober Ann M 2827 Jefferson Av
 Jacobs Matilda 1520 Race
 Jamason Lillian D 758 Clark
 Jenks Caroline F 1225 W 7th
 Johnson Annie S 2314 Auburn Av
 Jones Mrs Bessie 2308 Kemper Lane
 Jordan Mrs Bertha G 500 W 7th
 Jordan Louise 728 W 8th
 Joseph Sophia 4329 Eastern Av
 Kaesmann Margaret 60 E McMicken Av
 Kane Adrian 2620 Highland Av Mt A
 Karl Edith E 370 Howell Av
 Kattenhorn Margaret J 1506 Harrison Av
 Keating Agnes 820 Barr
 Keegan Jennie L 1239 Chapel
 Keenan Laura 1540 Hapsburg
 Kellner Rose 914 E McMillan
 Kelly Maggie 1309 Clay
 Kelly Mary 247 Donahue
 Kelly Mary 467 Torrence Rd
 Kemp Mary 1029 Wesley Av
 Kemper Lena 436 Armory Av

PRINTING

SPECIALTY OF CIRCULAR WORK FOR MAILING
 LETTERS-CIRCULARS-BOOKLETS-FOLDERS
 QUICK SERVICE - FINE WORK

The Circular Advertising Co

411-413 SYCAMORE ST., PHONES MAIN 2497-4795

QUALITY

NAME PLATES

MANUFACTURERS

TELEPHONE MAIN 184

PRICE

Nurses—Continued.

- Kendrick Dorothy s w c Clifton Av and Straight
 Kendrick Mary s s Heekin Av nr Garretson Av
 Kennedy Alice 522 E 4th
 Kierer Jos 266 W McMicken Av
 Kirk Mrs Lizzie 1217 Main
 Knaul Hannah 1774 Powers
 Knuepling Caroline 141 Goethe
 Koehler Elizabeth 1605 Central Av
 Lamb Inez 11 1/2 E 9th
 Lampton Mildred I 3040 Kerper Av
 Lane J Alma 704 W 9th
 Lange Augusta 1815 Race
 Larkin Rebecca 424 Broadway
 Laughlin Annie flat 3, 211 W 9th
 Lawless Catherine G 500 W 7th
 Laws Elizabeth A 3231 Daytona Av
 Leahy Josie 710 W 9th
 Lehn Matilda 3157 Vine
 Lenert Maggie 1712 Elm
 Leonard Luceta 1019 Dayton
 Lippert Ida 311 Seitz
 Lippert Lillie 311 Seitz
 Lips Anna S 704 W 9th
 Little Helen 2612 Stanton Av
 Longbrake Amanda J 920 Chapel
 Lugton Mary 1634 Dudley
 Lyle Clara L e s Lick Run Rd n of Glenway Av
 McCloy Eliza 3523 Mooney Av
 McCullaugh Annie 918 Kenyon Av
 McGrath Mamie 1049 Wade
 McGurn Rose 500 W 7th
 McKelvey Theresa J flat 26 The Alexandra
 McKinney Ann Eliza 3338 Graydon Av
 McManaman Ida B 334 Donham Av
 McMechan Constance 2639 Bellevue Av
 McMillen Nelle D rm 31, 4 W 7th
 McNamara Mary 2400 Boone
 Madden Catherine 4232 Mad Anthony
 Maescher Ella 704 W 9th
 Maier Mary E 1609 Cumber
 Mannheimer Celia 1535 Cutter
 Marshall Kate 413 W 9th
 Marx Rosa 1109 St Gregory
 Massingille Anna 1014 Cutter
 Maurer Elizabeth 3124 Fredonia Av
 Mayes A G 918 Race
 Meehan Kate M 1023 Austerlitz Rd
 Meldrum Winifred 2658 Bellevue Av
 Meyer Esther 233 McGregor Av
 Mielziner Ernestine Irwin Pl Avondale
 Milbourne Isabella 2451 Gilbert Av
 Miller Annie 2023 Elm
 Miller Irene I 1505 Lincoln Av
 Mitschke Malinda 704 W 9th
- Moeller Mary 2526 Scioto
 Molloy Theresa 210 E 12th
 Moore Ruth 11 1/2 E 9th
 Moran Agnes 3629 Middleton Av
 Moran Minnie 3629 Middleton Av
 Morgan Albira 1029 Wesley Av
 Morrison Susan R 704 W 9th
 Mueller Margaret 3504 Craig Av
 Murdock Cecelia 1209 Main
 Neal Nancy 704 W 9th
 Nealis Rosanna 3740 St Lawrence Av
 Neill Mary J 2721 Van
 Niemeyer Edith 533 E Liberty
 Nixon Martha D 412 Elizabeth
 Nohe Mary A 15 Juergens Av
 Nordyke Alice 500 W 7th
 Norton Margaret 4224 Mad Anthony
 Novotney Kathryn 424 Broadway
 Oakes Lillie E flat 33 The Warwick (South)
 Odell Edith C 923 Mt Hope Av
 O'Dowd Agnes 530 Baymiller
 O'Leary Mary 2004 Torrence Rd
 Pabst Harry J 1033 Celestial
 Pagenhart Rosa 758 Clark
 Patton Jennie 423 Oliver
 Peddie Alice T 500 W 7th
 Pellman Harriet S 920 Chapel
 Perry Eva A 1237 Plum
 Peterson Rosa 911 Gest
 Pfeiffer Matilda 422 W 7th
 Pieper Ida 422 W Liberty
 Pilhashy Katharine 1325 Lincoln Av
 Poe Claude T 825 W 8th
 Powers Lizzie 1605 Central Av
 Prickett Ida 639 W 6th
 Prince Louisa C 1518 Linn
 Purcell Margaret A 1624 Baymiller
 Rainey Carrie S flat 8 n w c Erie Av and Michigan Av
 Randolph Elizabeth Fitz 126 Wellington Pl
 Ranson May C 704 W 9th
 Reagan Annie flat 3, 211 W 9th
 Reagan Mary A flat 3, 211 W 9th
 Renner Amelia, Spring Lawn Av e of Hamilton Av
 Richter Erich 682 Glenwood Av
 Rieder Kate Agnes 1307 Clay
 Riese Minnie 422 W 7th
 Riley Edna 409 Rockdale Av
 Ringold Kate B 4432 Hamilton Av
 Roberts May 29 E 13th
 Rocap Agnes 2213 Wheeler
 Roll Clara 3913 Edgewood Av
 Ross Orris O 2202 Gilbert Av
 Rottman Serena 2913 Jefferson Av
 Rupert Lydah 11 1/2 E 9th
 Russell Margaret 2815 W 8th
 Sander Ida 931 Gest
 Sanders Alice 1004 John
 Sands Mary 640 W 7th
 Satzman Carrie 423 David
 Schaefer Mary 1705 Highland Av
 Schenck Drusilla 500 W 7th
 Schenck Jessie 2371 Kemper Lane
 Schmidt Rosa 1509 Elm
 Schrader Helen 2531 Gilbert Av
 Schriver Mrs Alice M 686 W 5th
 Schulte Catharine 3520 Trimble Av
 Schunke Matilda 5040 Kerper Av
 Scollard Mary 1325 Bremen
 Scott Grace H 2639 Bellevue Av
 Sehring Mrs Belle 630 W Court
 Sellars Emma 640 W 7th
 Shannon Margaret 2612 Stanton Av
 Shearer Anna 3227 Eastern Av
 Shepherd Addie 2123 Gilbert Av
 Shewey Charlotte R 1049 Wesley Av
 Shields Lily 1931 Fairfax Av
 Shine Margaret J flat 4, 340 W 4th
 Shiner Elizabeth rear 1523 Linn
 Sierman Adelle 235 Ludlow
 Simcoe Mrs Emma 1426 Freeman Av
 Simpkins Henrietta 5017 Leonard
 Simpson Margaret 670 June
 Sims Lillian M 244 Ludlow
 Singhoff Molly 624 Baymiller
 Small Delphine 2531 Gilbert Av
 Smith Annie 1657 Hamer
 Smith Ellen 1022 Wesley Av
 Smith Jessie 533 E Liberty
 Smith Mary 1212 Broadway

THE SCHMITT SHOW CASE CO.

MANUFACTURERS OF

STORE FIXTURES

AND

SHOW CASES,

209 and 211 MAIN STREET,

Telephone Main 1173.

CINCINNATI, O.

Snyder Mrs Estella rear 16 E 13th
 Speary Anna 11½ E 9th
 Spreng Bertha 305 W Liberty
 Spurlock Amazilla 1027 Flint
 Stacey Jennie 2451 Gilbert Av
 Stadtmiller Catharine 308 E 5th
 Stagner Emma 1308 Main
 Stagner Josephine 1308 Main
 Stedem Josephine E 704 W 9th
 Steiger Emma 501 W 7th
 Steinbach Carrie 318 Webster
 Steinbrecher Nellie flat 9, 737 E McMillan
 Steinmann Elizabeth flat 26 The Warwick
 (North)

Sterling Ida B Interwood Av Clifton
 Sterling Minnie M 213 McCullough
 Stewart Mary 926 W Liberty
 Stier Catharine 1101 St Gregory
 Stoesser Augusta 21 E Rochelle
 Stone Helen M flat 20, 2106 Grand
 Sullivan Mattie 500 W 7th
 Sutton Lillian 7 Erie Av Mt A
 Tate Fannie K 2104 Madison Rd
 Tausch Marie H 11½ E 7th
 Taylor Louisa 229 McFarland
 Tedesche Senta 723 Laurel
 Thayer Alice N 704 W 9th
 Thinnas Rose 1614 Hughes
 Thoburn May M 2406 Highland Av W H
 Thomas Emma S 2531 Gilbert Av
 Thomas Grace 1012 Wesley Av
 Thomas Ida M 11½ E 9th
 Thomas Margaret rm 34, 330 W 9th
 Thompson Annie D n e c 8th and Summit Av
 Thompson Jennie 2619 Stanton Av
 Thompson Mary 500 David
 Thurman Caroline E 1434 Harrison Av
 Tielking Louisa 711 Wade
 Tischendorf Lillie 31 Mitchell Pl
 Trapp Anna 911 Baymiller
 Tully Lucy 500 W 7th
 Tyrwhitt Elsie 3151 Harvey Av
 Unzicker Effie 1057 Wesley Av
 Valentine Amelia 11½ E 9th
 Vance Ethel A 500 W 7th
 Vance Georgia 806 Dayton
 Vance Lucille 500 W 7th
 Vanzant-Long Mrs Anna 1233 Richmond
 Veith Lottie W 422 W 7th
 Voelker Magdalena rear 1406 Race
 Vogt Kate 436 W McMicken Av
 Vondergor Josephine 820 Hopkins
 Voorhees Harriet B 3011 Vine
 Voris Anna 1060 Linn
 Wagner Louisa 710 W 9th
 Walther Margaret 249 Conroy
 Wansbecher Sophia 126 E Liberty
 Watkins Mrs Anna M 943 Clark
 Webb Mary 313 Stone
 Weiner Minnie 752 Richmond
 Weis Emma 2809 Jefferson Av
 Weller Cora 11½ E 9th
 Wesselman Kate flat 1, 442 Armory Av
 Wessels Florence 3522 Warsaw Av
 Wessels Leo H 3522 Warsaw Av
 Wessling Fredericka 720 Clinton
 Wetterer Kate s e c Emery and Whittier
 Whitlow Lulu 1113 Foraker Av
 Wieman Lena 314 Findlay
 Wiethoff Sophia 1154 Sherman Av
 Wilkinson Laura 1052 Rittenhouse
 Williams Florence 3151 Harvey Av
 Williams Martha C 14 Garfield Pl
 Windmiller Carrie 2617 Hackberry
 Windmiller Lena 2617 Hackberry
 Witthoff Minnie 1722 Elm
 Wolf Mary 1532 W 6th
 Woods Margaret 11½ E 9th
 Woodward Elizabeth K n w c Maple Av and
 Oakland Av B H

Nurses, Furnished.

Nurses' Home 500 W 7th
 Nurses' Registry 2531 Gilbert Av

Nurses' Training Schools.

Cincinnati Hospital Training School for
 Nurses n s 12th b Plum and Central Av
 Jewish Hospital Training School for Nurses
 n e c Union and Burnet Av

SHORTHAND DAY AND NIGHT SCHOOL CINTI SCHOOL OF PHONOGRAPHY HARRISON BLD'G. 31-E. 4TH ST. CINTI, O.

Nurseries.

Bosse John H 2545 Hackberry

Oculists and Aurists.

(See also Physicians.)

Aufmwasser H 113 W 7th
 Ayres S C 4th fl 4 W 7th
 Ayres W McLean 4th fl 4 W 7th
 Barker A B rm H Bradford Block
BUCKNER JAMES H., Office, 333 E. 4th;
 Office Hours, 10 a. m. to 1 p. m. and 2:30
 p. m. to 5 p. m.; Residence, 2349 Kem-
 per Lane
CAMPBELL W. H., Office Suite, 63 Vin-
 donissa Bldg, 19 W. 7th; Hours, 9 to 1
 and 3 to 4:30 p. m.; Telephone Canal
 464; Residence 'Phone Elm 47—L
 Christen Theo A 4th fl 22 W 7th
 Diekmeier H P 15 Garfield Pl
 Estep C S 3222 Warsaw Av
 Fitzpatrick T V flat 71, 19 W 7th
FOLTZ KENT O., Eye, Ear, Nose and
 Throat Surgeon, Office, Room 105 Odd
 Fellows' Temple, n.w.c. 7th and Elm;
 Residence, flat 2, 960 Morris; Telephone
 Canal 336;

Office Hours: | 11 to 12 a. m.
 | 1 to 4 p. m.

Forchheimer Walter, The Ortiz
 Garlick H Stow 32 Garfield Pl
 Greenhough Thos H 741 W 7th
 Gunckel J S 40 The Groton
 Heflebower R C 1st fl 22 W 7th
 Hinnen G A S E 8th
 Holmes C R S E 8th
HUNT DR. ELLA G., 107 Odd Fellows;
 Temple; Office Hours, 10 a. m. to 3 p.
 m.; Sundays by Appointment; Telephone
 Canal 626
 Hussey A E 21 E 7th
 Juler E Cundell 109 Garfield Pl
 Keller Wm S 24 E 8th
 King Clarence flat 31, 19 W 7th
 Lamb F W 24 E 8th
 Murphy John W 5th fl 4 W 7th
 Murphy Walter E flat 17, 628 Elm
 Phinney F D 4th fl 22 W 7th
 Ranly John 936 Clark
 Ray Victor 3d fl The Groton
 Reed R G 829 Union Trust Bldg
 Sanders A F 3d fl The Groton
SATTLER ERIC E., M. D., 109 W. 8th,
 (Garfield Place) b. Race and Elm; also,
 Editor and Publisher The Clinical
 Chronicle, a Journal Devoted to Eye,
 Nose, Throat and Ear Diseases; Office
 Hours: 10 a. m. to 4 p. m., Sundays,
 10 a. m. to 12 m.; Telephone Canal 144
 Sattler Robt 3d fl The Groton
 Schell F H 132 W 9th
 Stanbery Henry 22 W 7th

ADDRESSING

ENVELOPES ETC. ADDRESSED
 BY HAND OR MACHINE

The Circular Advertising Co

411-413 SYCAMORE ST. PHONES MAIN 2497-4795

QUALITY

AND PRICE

**STAMPS
and SEALS**

The James Murdock Jr. Co.
118 Opera Place CINCINNATI O. U.S.A.

MANUFACTURERS
TELEPHONE MAIN 184

Oculists and Aurists—Continued.

STEWART THOS. M.,

Eye, Ear, Throat and Nose Specialist,
Office, 605 and 606 Traction Bldg; Residence,
3941 Forest Av., S. Norwood; Office 'Phone
Main 3426; Residence 'Phone Elm 81—Y;

Office Hours: | 9:00 a. m. to 1:00 p. m
| 3:00 p. m. to 5:00 p. m
Sundays and Holidays: 10 a. m. to 12 m

Stoll Ludwig 8 E 8th
Stricker Louis 55 The Graton
Tangeman C W 20 W 9th

THOMPSON DR. EDWARD H., Office, Suites
5, 7 to 8 Leverone Bldg, 4 W. 7th b.
Vine and Race; Telephone Canal 729;
Residence Telephone North 2991;

Office Hours: | 9 a. m. to 1 p. m
Afternoons and Sundays by Appointment

Vail Derrick T 24 E 8th
Yungblut A A rm 44, 19 W 7th

Office Buildings.

BELL BUILDING CO., (The Bell Block)
Rooms 303 and 304, n.e.c. 6th and Vine

MITCHELL OFFICE BUILDING CO.
(THE), 9 W. 4th

NEAVE BUILDING CO. (THE), n.w.c. 4th
and Race

PERIN BUILDING, n.w.c. 5th and Race;
Telephone Main 1759

UNION TRUST BUILDING, n.w.c. 4th and
Walnut; Office, Trust Department

Office Filing Devices.

ART METAL CONSTRUCTION CO., Suite
601, 607 and 608 Union Trust Bldg

Office Fixtures.

ART METAL CONSTRUCTION CO., Suite
601, 607 and 608 Union Trust Bldg

CINCINNATI BAR FIXTURE CO., 266 and
268 W. McMicken Av. nr. Mohawk
Bridge

**CINCINNATI REFRIGERATOR & FIX-
TURE CO.,** The Cincinnati Butchers'
Supply Co., Proprietors, 1986 to 2008
Central Av. See Page 2113

EXCELSIOR FURNITURE CO., n.w.c. 6th
and Vine. See Page 2005

GLOBE-WERNICKE CO. (THE), General
Offices, 1224 to 1248 W. 8th; Factories,
8th, 9th, Harriet and McLean Av. and
Carthage Av., Norwood; Salesroom, 418
Main

KEYER G. & CO., 1809 to 1817 Central Av

The SCHMITT SHOW CASE Co.

Successors to { Schmitt & Co., . Est. 1883.
Schmitt, Wiegel & Co., " 1876.
L. Wiegel & Co., " 1867.
Schmitt & Bro., " 1851.

SHOW CASES & STORE FIXTURES

209 and 211 MAIN STREET,
Telephone Main 1173.

LEVY & WHITE, 828 Main; Telephone Canal
323.

LOTH C., Office Desks and Store Fixtures,
New and Second-Hand, 414 and 416 Syc-
amore; Warerooms, 331 Sycamore;
'Phone Main 3610

McCassy M C 1112 Walnut
SCHMITT SHOW CASE CO. (THE), 209 and
211 Main; Telephone Main 1173

Office Furniture.

Art Metal Construction Co 608 Union Trust
Bldg

Dornette The J & Bro Co 1250 Harrison Av
Excelstor Furniture Co n w c 6th and Vine.

See Page 2005

GLOBE-WERNICKE CO. (THE), General
Offices, 1224 to 1248 W. 8th; Factories,
8th, 9th, Harriet and McLean Av. and
Carthage Av., Norwood; Salesroom, 418
Main

Huss Bros Mfg Co (The) n w c Carlisle Av
and John

Kelsall The Thos Co 924 McLean Av

MALY BROS., (Limited) 711 to 717 Carr;
'Phone West 135

Mayer The Wm Co 644 W 3d

**MITCHELL THE ROBERT FURNITURE
CO.,** 616, 618, 620, 622, 624, 626 and 628
Race; Telephones Canal 2295 and 2296
and Main 1121

Usona Co (The) 35 Atlas Bk Bldg

**Office Specialties, Manufs. of (Sten-
cils, Stamps, Seals, &c.).**

MURDOCK THE JAMES, JR., CO., 116 to
120 Opera Place

Office Supplies.

BROMWELL CO. (THE), 129 E. 5th; Tele-
phone Main 621

Oil Cloths.

(See Carpets, Oil Cloths, &c.)

Oil Clothing.

OHIO RUBBER CO. (THE), Successor to
Cleveland Rubber Works, 612 and 614
Race

Oil Cups.

LUNKENHEIMER CO. (THE), Waverly Av.
and Beekman st.; City Salesrooms, 221-
223 E. 8th. See Pages 1974-1975

McGowan The John H Co 54 Central Av

POWELL THE WM. CO., 2525 to 2531
Spring Grove Av.

WILLIAMS THE D. T. VALVE CO., 904, 906,
908 and 910 Broadway

Oil Manufacturers.

BURCKHARDT & CO.,
323 Sycamore; Telephone Main 1165

CINCINNATI OIL WORKS,

323 Sycamore; 'Phones Main 1165, Oil
Station Main 4342

Oil Manufacturers.

(Essential.)

Berghausen The E Chemical Co 307 E 2d

Eichengreen Louis & Co 215 E Pearl

Fries Alex & Bro 312 E 2d
(Lard.)

BURCKHARDT & CO., 323 Sycamore
Cincinnati Oil Work 323 Sycamore

MOORE THE CHAS. H. OIL CO., s.w.c. York
and McLean Av.; Telephone West 1079

Paragon Refining Co (The) Colerain Av and
B&OSWRy

STANDARD OIL CO., 107 and 109 E. Pearl

WAGNER C. P. & CO., 126 Sycamore; Tele-
phone Main 1556

(Linseed.)

American Linseed Co 705 Union Trust Bldg
Archer-Daniels Linseed Co 942 W 5th

BURCKHARDT & CO., 323 Sycamore; 'Phone
Main 1165

Cincinnati Linseed Oil Co 1409 1st Nat Bk Bldg

Cincinnati Oil Works 323 Sycamore
Kellogg Spencer Co of Buffalo N Y, Summers of Gest

MOORE THE CHAS H. OIL CO., s.w.c. York and McLean Av.; Telephone West 1070

NATIONAL LEAD CO., CINCINNATI BRANCH, s.w.c. 7th and Freeman Av
Paragon Refining Co (The) Colerain Av and B&OSWRv

STANDARD OIL CO., 107 and 109 E. Pearl (Neat's Foot.)

BURCKHARDT & CO., 323 Sycamore; 'Phone Main 1165

Moore The Chas H Oil Co s w c York and McLean Av

Standard Oil Co 107 E Pearl

(Petroleum.)

STANDARD OIL CO., 107 and 109 E. Pearl

(Wool.)

Excelsior Wool Oil Compound Co (The) 4170 Apple

Oils.

(Compounders and Wholesale Dealers.)

BURCKHARDT & CO., 323 Sycamore; 'Phone Main 1165

CINCINNATI OIL WORKS, 323 Sycamore; 'Phones Main 1165, Oil Station Main 4342

Dirksing John H 1129 Draper
Excelsior Wool Oil Compound Co (The) 4170 Apple

Fulton Oil Works 126 Sycamore

HAMILTON OIL CO. (THE), C.H.&D.Ry. south of 8th; 'Phone West 1870

MOORE THE CHAS. H. OIL CO., s.w.c. York and McLean Av.; Telephone West 1070

PARAGON REFINING CO. (THE), H. H. Brown, Manager; Refiners of Illuminating and Lubricating Oils, Gasoline and Greases; Office and Works, Colerain Av. and B.&O.S.W.Ry.; Telephone Park 30

STANDARD OIL CO., 107 and 109 E. Pearl

WAGNER C. P. & CO., 126 Sycamore; Telephone Main 1556

WHITE'S GOLDEN LUBRICATOR CO., C.H.&D.Ry. south of 8th
Wittich Julius 140 E Court

(Carbon or Coal.)

MOORE THE CHAS. H. OIL Co., s.w.c. York and McLean Av.; Telephone West 1070

STANDARD OIL CO., 107 and 109 E. Pearl

WILBURINE OIL WORKS, Ltd., 1755 Elm-ore; Telephone Park 96

(Cotton Seed.)

American Cotton Oil Co (The) 443 E 6th
BUCKEYE COTTON OIL CO. (THE), s.e.c. 4th and Main

CINCINNATI OIL WORKS, 323 Sycamore; 'Phones Main 1165, Oil Station Main 4342

Kentucky Refining Co of Louisville rm 60, 448 Main

Moore The Chas H Oil Co s w c York and McLean Av

Procter & Gamble Co (The) s e c 4th and Main

(Lubricating.)

Brooks Oil Co (The) 128 Gano
CINCINNATI OIL WORKS, 323 Sycamore; 'Phones Main 1165, Oil Station Main 4342

Dearborn Drug & Chemical Works 1103 Union Trust Bldg

Galena Signal Oil Co 115 Ingalls Bldg

Keystone Supply Co 212 Sycamore

LEONARD & ELLIS, "Valvoline Oil Co.," 1755 Elm-ore; Telephone Park 96

MOORE THE CHAS. H. OIL CO., s.w.c. York and McLean Av.; Telephone West 1070

PARAGON REFINING CO. (THE), Colerain Av. and B.&O.S.W.R.R.; Telephone Park 30

Robinson Wm C & Son Co of Baltimore 807 Traction Bldg

STANDARD OIL CO., 107 and 109 E. Pearl

The Cincinnati School of Photography is thorough and practical. I heartily recommend it.

HARRISON BUILDING,

31 E. 4th st.

CINCINNATI.

VALVOLINE OIL CO., Leonard & Ellis Department, 1755 Elm-ore; Telephone Park 96

WAGNER C. P. & CO., 126 Sycamore; Telephone Main 1556

Wittich Julius 140 E Court

Oils and Turpentine.

(See Paints, Oils, &c. and Druggists.)

Oil Producers.

Cincinnati Beaumont Oil Co 1001 1st Nat Bk Bldg

McComas Oil Co 23 Atlas Bank Bldg

Miami Valley Oil Co 41 E 4th

O K Oil Co (The) 1011 Com Trib Bldg

St Mary's Consolidated Oil & Gas Co 44 Wiggins Block

South Bay Oil Co (The) 2530 Stanton Av

Oil Pumps.

LUNKENHEIMER CO. (THE), Waverly Av and Beekman st.; City Salesrooms, 221-223 E. 8th. See Pages 1974-1975

McGOWAN THE JOHN H. CO., 54, 56 and 58 Central Av

Oil Tank Manufacturers.

LITTLEFORD BROS.

453, 455 and 457 E. Pearl; Telephone Main 1077

REIS THEO., Oil Tanks and Oil Filters, 2010 and 2012 Central Av.; Telephone West 1259

STACEY MANUFACTURING CO. (THE), Elmwood Place. See Page 2047

Oil Wagon Tanks.

LITTLEFORD BROS.

453, 455 and 457 E. Pearl; Telephone Main 1077

Oiled Clothing.

PATTON THE R. J. CO., 222 E. 4th; Tele-phones Main 2098 and 4767

Oiling Devices.

LUNKENHEIMER CO. (THE), Waverly Av. and Beekman st.; City Salesrooms, 221-223 E. 8th. See Pages 1974-1975

MAILING LISTS

ACCURATE LISTS OF ALL KINDS
LARGEST REFERENCE LIBRARY IN THE WEST

The Circular Advertising Co

411-413 SYCAMORE ST. PHONES MAIN 2497-4795

QUALITY	METALIC GOODS	AND PRICE
		
	MANUFACTURERS	
	TELEPHONE MAIN 184	

Oily Waste Cans.

LITTLEFORD BROS.

453, 455 and 457 E. Pearl; Telephone Main 1077

Oleomargarine Manufs.

OHIO BUTTERINE CO. (THE), 50 Walnut
Olive Importers.

LIPPINCOTT CO. (THE), 42 and 44 Main
Omnibus Lines.

Cincinnati Railroad Omnibus Co (The) 19
Opera Pl
Stumpf Bernhard F 2425 Gilbert Av

Opaque Cloth Manufs.

Breneman Chas W & Co 2045 Reading Rd

Opera Chairs.

CINCINNATI SEATING CO., n.w.c. 6th and
Vine
Optical Goods, Wholesale.

OSKAMP, NOLTING & CO.,

413 to 417 Elm

Optical Goods.

Klein E & Bro 435 Race
Spencer The M A Co 16 E 4th
Speth F Sons 607 Walnut. ☞ See Page 2090
Standard Optical Co (The) 13 Arcade
Wagner Ferd 33 E 5th

FERD. WAGNER, Manufacturing Optician

**DRAWING MATERIALS AND
ENGINEERS' SUPPLIES.**

SOLE MAKER of the New ONE PIECE
Toric Invisible Bifocal Lenses.

33 E. FIFTH ST. Opposite Fountain.

Opticians.

Barg & Schulte 30 Emery Arcade
Baum Leon 1647 Elm

THE SCHMITT SHOW CASE CO.

MANUFACTURERS OF

SHOW CASES,

STORE, BANK and OFFICE FIXTURES.

209 and 211 MAIN STREET,
Telephone Main 1173. CINCINNATI, O.

Bender Edward J 805 Vine
Benedict W N 36 W 7th
Bertling John 1115 Vine
Bresch H Nicholas rm 404, 1127 Main
Cook Chas jr & Bro 42 W 6th
Duhme Jewelry Co (The) 21 W 4th
EMRIE OPTICAL CO. (THE), 436 Race
Hawthorne E V 1567 Central Av
Hirschler Alex 403 Main
Horwitz Louls 1947 Central Av
Huber H J 95 Perin Bldg

JORDAN ADOLPH M.,

37 Fountain Square, Fifth near Walnut;
Telephone Main, 2713. ☞ See Page 2089

Kaelin Edward F 1823 Vine
KLEIN E. & BRO.,



Opticians; Makers and Sole
Patent Owners for Ohio of
"Kryptok," the only Invisi-
ble Bifocal Lenses, 435 Race

Kralick F W 2528 Vine
Krone Emil 1022 Central Av
Martin H B 719 Race
Mehmert Otto 1014 Freeman Av
Michie Bros 212 W 4th
Pichel Jos 127 W 4th

PRINCE L. M.,

Manufacturing Optican, 108 W. 4th; Tel-
ephone Main 17

Reinstatler J H 848 Clark
Shine R J 721 Vine
Silber Henry 15 W 6th
Smith Chas A 2518 Gilbert Av
SPENCER THE M. A. CO., Manufacturing
Opticians, 16 E. 4th

SPETH F. SONS,

607 Walnut. See Page 2090.

Speth F Sons 607 Walnut
STANDARD OPTICAL CO. (THE), 13 Ar-
cade; Telephone Main 4749
State Eye Specialists 721 Vine
Wagner Ferd 33 E 5th
Wimmer Christian J 1508 Pleasant
Zangers Jacob s w c 6th and Race
ZeHagen E O 34 E 8th

Orchestrions.

WURLITZER THE RUDOLPH CO., 117, 119
and 121 E. 4th

Ore Assayers.

**CINCINNATI GOLD AND SILVER REFIN-
ING CO.,** Schwarz & Byers, Proprie-
tors, 523 Elm

Organ Builders.

BALDWIN D. H. & CO.,

142 W. 4th.

Baldwin Co (The) 142 W 4th
GRIMM EDWARD, 1121 Walnut; Telephone
Canal 795. ☞ See Page 2106
Howell Walter H G 3638 Clarion Av
KIENSLY OSCAR, Organs and Orchestrions.
New and Repaired, 1312 Sycamore.
☞ See Page 2104
RIMMER J. M. & CO., Church Organs, 1430
Walnut
SEILKOP W. E., Church Organ Builder,
Oakley, O., Station O, Cincinnati; Tele-
phone Elm 371—X

Organ Manufs.

**FOLEY & WILLIAMS MANUFACTURING
CO.,** 121 and 123 W. 5th; Telephone Main
1621. ☞ See Page 2120

Orthodontists.

Foster Wilson 3d fl 22 W 7th

Osteopaths.Booth E R 603 Traction Bldg
Conner Mary A, D O 406 Neave Bldg
Edwards Eliza 603 Traction Bldg**GOETZ DR. EDUARD W., Osteopathist; al-**
so, Author Goetz's Manual of Osteo-
pathy, Suite 918 Union Trust Bldg;
Telephone Main 1401

Kennedy C S 1011 Mer Lib Bldg

Lewis Richard G 304 Neave Bldg

LOCKE ORELLA, Office and Residence, Flat
11, Cumberland Bldg; Telephone North
759**ROSS CHARLES A., Osteopathist, Office, 506**
Neave Bldg; 'Phone Main 2822; Office
Hours: 9 a. m. to 1 p. m. and 2 p. m.
to 3 p. m.; Residence, The Glencoe;
'Phone North 436—Y**SWANSON JOHN, Osteopathic Physician,**
Suite 705 Commercial Tribune Bldg;
Office Hours: 9 a. m. to 4 p. m.; Sun-
day, 10 to 12 a. m.; Evening Hours by
Appointment; Telephone Main 4224Thompson Margaret flat 2, 1605 Madison Rd
Wernicke Clara 54 Haddon Hall**Osteopathic Literature.**

Nature's Cure Co 918 Union Trust Bldg

Ostrich Feathers.

Bewlay E & Co 658 Crown

Outlet Boxes.**LAWRENCE THE F. D. ELECTRIC CO.,**
219 W. 4th; Telephone Main 3326. ☞ See
Page 2030**Ovens, Oil, Gas and Gasoline.****HUENEFELD THE E. H. CO., n.w.c. Spring**
Grove Av. and Straight; City Sales-
rooms, 226 E. 9th**Overall Manufacturers.****ALRITE BRAND OVERALL, ☞ See The**
Globe Overall Co., n.w.c. 9th and Syc-
amore

Aram & Lehman n e c Canal and Walnut

Beirne M J & Co 2335 May

Berman & Levy n w c 14th and Plum

Crown Overall Mfg Co n w c 14th and Plum

Globe Overall Co (The) n w c 9th and Syc-
amore

Oppenheimer-Straus Co (The) 133 W 4th

Reiter Peter & Co 108 E 13th

Schroeder Frank 114 E 13th

UNITED STATES OVERALL & PANTS**MANUFACTURING CO., n.e.c. Canal**
and Walnut; Telephone Canal 2266

World Overall Mfg Co 225 W 4th

Overhead Tracking for Warehouses**and Factories.****CINCINNATI BUTCHERS' SUPPLY CO.**
(THE), 1986 to 2008 Central Av.
☞ See Page 2113**Oxygen Manufacturers.****CINCINNATI OXYGEN CO.,**

108 W. 4th; Telephone Main 17

Oysters, Fish and Game.

Adamson Frank 224 Broadway

ANDERSON FISH & POULTRY CO. (THE),
118 and 120 W. 6th; 'Phones Canal 2371
and 2445

Bacigalupo C A 132 W 6th

Bacigalupo Theo T 900 Elm

BALTIMORE MARKET, 2802 and 2804

Colerain Av.; 'Phone West 606

Barrett John E 1209 Freeman Av

BOOTH A. & CO., Wholesale Only, 643 to

647 Carr; 'Phone West 764

Brockmann Jos 1208 Broadway

Buffington J Frank 508 Mound

LEARN
SHORTHAND
CINTI SCHOOL OF PHONOGRAPHY
HARRISON BLDG.
31-E. 4TH ST. CINTI, O.

CAIN H. J. CO., 115 E. 5th; Telephone Main
251Cincinnati Oyster & Fish Co (The) 643 Carr
Fulton Market Co (The) 35 W 6th and 953
E McMillan

Gifford Tyrrell R 934 Freeman Av

Independent Oyster & Fish Co 128 W 6th

Keith The Chas H Sons Co 140 W 6th

Kluber Henry 520 W 6th

Levy Chas R 569 W 6th

Levy The Theo R Co 332 W 6th

Lohmann C F 1143 Sycamore and 1445 Main

Lohmann Fred 1925 Central Av

McKee Wm J 1424 Linn

Mergard H L 2802 Colerain Av

Peirano Nick 111 E Court

Podesta D 3503 Reading Rd

Prues & Uphaus 666 Carr

Roberts R E & Co 2804 Colerain Av

Siegman John M 2034 Vine

Stickler Bros 312 E 5th

Tippenhauer C A & Co s e c Clark and Cutter

Wilmot Cecelia 900 Barr

Witz Michael 526 W Court

Witz Wm C 107 W Elder

Packing.**GERMAN-RUSSELL CO. (THE), 222 and 224**

E. 9th; 'Phones Canal 2329 and 916

Packing and Hose.**BELL-SMITH FACTORY SUPPLIES CO.**

(THE), 717 Main; Telephone Canal 2422

BRADFORD BELTING CO. (THE), n.w.c.

Walnut and 2d

JOHNSTON THE WM. T. CO., 520 and 522

Main

McGowan The John H Co 54 Central Av

Revere Rubber Co 522 Main

Paint Mill Manufs.**STRAUB MACHINERY CO., 1940 to 1956 W.**

6th

Paint (Roofing).**CAREY THE PHILIP MANUFACTURING**

CO., City Roofing Office, 405 Central Av.;

The Breese Bros. Co., Selling Agents;

Telephone Main 2082; Main Office and

Factories, Lockland, O.; Telephone Wy-

oming 105

Paints, Oils, &c.**BARRON, BOYLE CO., THE,**

230 E. 5th; Telephone Main 1142. ☞ See

Page 2091

Bolce Louis H & Co 2311 Gilbert Av. ☞ See

Page 2091

Bossenberger & Riedel 1007 W 8th

Bradley & Co 1518 Gest

TYPEWRITINGLETTERS IN IMITATION TYPEWRITING
LARGEST CAPACITY - - BEST WORK**The Circular Advertising Co**

411-413 SYCAMORE ST., PHONES MAIN 2497-4795

QUALITY

SPECIALTY

METAL SIGNS

MANUFACTURERS

TELEPHONE MAIN 184

Paints, Oils, &c.—Continued.

Bradley Geo H & Son 3062 Colerain Av
 Buckeye Supply Co 202 Main
 Decker Chas Paint & Glass Co 1209 Harrison Av

Deiters Fred J 1766 Sycamore
 Fischer Wm F 1406 Race

FOY PAINT & GLASS CO. (THE),

633 Main; Telephone Main 1223; Factory, Gilbert Av. and Eden Park Entrance

Fricke J H 3712 Spring Grove Av
 Fronrter Bros 3488 Reading Rd
GLOBE CHEMICAL CO. (THE), Deer Creek
 Road above Court, opp. N.&W. Freight Depot; Factory No. 2, n.w.c. Montgomery Road and N.&W.R.R., Evanston; Telephones Canal 783 and 2111

Grace John 1214 Freeman Av
 Graef Edward 1631 Madison Rd
 Grueninger Louis s e c Court and Freeman Av
 Hardig Chas J 1106 Harrison Av
 Hopf Louis J 1539 Elm
 Iridian Paint Co (The) 227 E 3d
 Johnson Bros Hardware Co (The) 16 W 2d
 Kolbe The John Co 229 W 5th
 Long Edwin & Co 845 Clinton
 McCarthy Felix J 2728 Woodburn Av
MEYER E. H. & CO., 906 and 908 Walnut;
 Telephone Canal 2032. ☞ See Page 2092

MOSER THE CHAS. CO., 215, 217, 219, 221, 223, 225 and 227 E. 9th and 213, 215, 217, 216 218, 223 and 225 Main. ☞ See Page 2091

Parker Richard H Co 519 W 5th
PEALE W. C. & BRO., 904, 906 and 908 Central Av

PITTSBURGH PLATE GLASS CO.,
 Broadway, Court Street and Eggleston Av.; Telephone Canal 2615.

Phillips C W 2062 Eastern Av
 Richmond Bros 117 E 6th
 Rightmire O G 4022 Hamilton Av
 Schuler Wm C 1641 Vine
 Steffens Herman 319 Donahue
 Steiger A Supply Co 501 W 7th
 Theobald The John Co 1300 Linn
 Todd Wm J 4039 Hamilton Av
 Trarbach Robt 1432 Main
 Turpentine Junior Co (The) 2124 Freeman Av
 Walter F H 3114 Warsaw Av
WASHBURN THE IRA D. CO., 1006, 1008, 1010 and 1012 Central Av.; Telephone Canal 2232

The SCHMITT SHOW CASE Co.

Successors to { Schmitt & Co., . . . Est. 1883.
 Schmitt, Wiegell & Co., " 1876.
 L. Wiegell & Co., " 1867.
 Schmitt & Bro., " 1851.

SHOW CASES & STORE FIXTURES
 209 and 211 MAIN STREET,
 Telephone Main 1173.

Wolf John H 1961 Central Av
 Zachman Thos P 4024 Hamilton Av
Paint Manufacturers.

Atlas Paint & Specialty Co 433 E Pearl

BARRON, BOYLE CO., THE,

230 E. 5th; Telephone Main 1142. ☞ See Page 2091

Bolce Louis H & Co 2311 Gilbert Av. ☞ See Page 2091

Bradley & Co 1518 Gest
 Brooks Oil Co (The) 128 Gano

BURR MILL,

Fred. Ebel; Building, Redressing and Re-setting Stones for Grinding Coach, Japan, Pigment and Metallic Paints, 341 Central Av

Cincinnati Color Co (The) 1910 W 8th
 Eagle White Lead Co (The) 1030 Broadway
 Griffin Mfg Co 1262 Budd

HARRISON BROS. & CO., Inc., 308 and 310 Main; Telephone Main 3111

IRIDIAN PAINT CO. (THE) 225 to 229 E. 3d

Kolbe The John Co 229 W 5th
 Long Edwin & Co 845 Clinton

MAMOLITH CARBON PAINT CO. (THE), s.e.c. 2d and Main

MEYER E. H. & CO., 906 and 908 Walnut;
 Telephone Canal 2032. ☞ See Page 2092

MOSER THE CHAS. CO., 215, 217, 219, 221, 223, 225 and 227 E. 9th and 213, 215, 217, 216, 218, 223 and 225 Main. ☞ See Page 2091

NATIONAL LEAD CO., CINCINNATI BRANCH, s.w.c. 7th and Freeman Av

Ohio Paint & Varnish Co., 232 W 8th
PEALE W. C. & BRO., 904, 906 and 908 Central Av

Phoenix Paint Co 1518 Gest
 Sherwin-Williams Co (The) 420 Pioneer
 Standard Paint Co 1032 Union Trust Bldg
 Washburn The Ira D Co 1008 Central Av
 Western Paint Co (The) 117 E 6th

Paint Manufs.' Machinery.

DAY THE J. H. CO., 1144 and 1146 Harrison Av.; Telephones West 364 and 1753

Painters, House and Sign.

Adelhardt John 2178 Buck
 Affelhof Wm 1410 John
 Albertzart H J 115 E 3d
 Altemeier H C & Co 3026 Burnet Av
 Anderson Benj F 315 15th
 Bates T B 423 Smith
 Bear Jacob 1228 5th Av
 Beckmann Henry 7 W Canal
BEDINGHAUS HENRY, House Painting and Decorating, 927 Depot near Gest
 Behrmann Henry W 2026 Vine
 Bell Robt rear 707 Central Av
BERTLING BROS. CO. (THE), Painters, Hardwood and Enamel White Finishers, 513 W. 5th; Telephone Main 711
 Bertram Jacob, Kentucky Av opp Carlin

P. C. BERTRAM, Painter

PAINTING IN ALL ITS BRANCHES.

220 Post Square. Telephone Main 3207.
 ☞ See Page 2094.

Bertram P C 220 Post Square
BOEH WILLIAM, Successor to Fred. M. Brocsamle, 209 Henry
 Bcelike Otto 225 Shillito
 Boffing Freeman C 3029 Urwiler Av
 Bolce Henry 1999 Madison Rd

Bomkamp August W 4131 Lakeman
 Boone John A 325 Webster
 Booth J W & Co 425 Plum
 Bossenberger & Riedel 1007 W 8th
 Boyle E F & Co 1043 Cutter
 Braam Gilliam 1744 Sycamore
 Brackmeier Edward A & Son 3063 Sidney Av
 Bradley Geo H & Son 3062 Colerain Av
 Bregen Henry 113 Calhoun
 Bridgeford Wm B 3102 Gilbert Av
 Brose Henry J W 3065 W 6th
 Brulport Philip J 1350 Hopple
 Bruns Henry w s Collins Av s of Powers
 Burke J W & Co 708 Linn
 Burnham Victor 2236 Gilbert Av
 Bush W F 4212 Turrill
 Butler Simeon 1646 Carll
 Campbell John B 1319 Cutter
 Carson Fred 1619 Vandalia Av
 Chard Jas F 924 Gest
 Clopton Geo 40 E Court
 Cochrane W Nash 1029 Locust
 Compton Chas E 955 Glenwood Av
 Cook Harry T 123 E 6th
 Cordie Florence 136 W Court
 Courtot Michael 4158 Pitts Av
 Crane Jacob M 1705 Martha
 Cutler & Co Mt Vernon Av H P
 Dahmann Frank 3734 St Lawrence Av
 Davis John E rear 1553 Knox
 Deck Jos 2913 Massachusetts Av
 Deiters Frank G 1804 Sycamore
DEITERS FRED. J., Painter and Decorator; Hardwood Finishing, Tinting, Varnishing and Glazing a Specialty; Shop, 1766 Sycamore; Residence, 1802 Sycamore Av.; Phone North 1794—Y
 DeMint & Davis 514 Boal
 Dewert Chas 804 Armory Av
 Dewert Frank H 2167 McLean Av
 Dodd Jas 2423 Gilbert Av
 Dreher Geo 1692 Harrison Av
 Dwyer Anthony 407 Pioneer
 Earnest Daniel R w s Craig Av s of Evergreen Av
 Eilers Fred 3546 Warsaw Av
ENGELBERT JOS. D. & CO., 535 Walnut.
 ☞ See Page 2126
 Epping Theo H 1613 Blair Av
 Evans Frank B 114 E 3d
 Eversull Harvey R 1741 Hoffner
 Farrel G W 3327 Eastern Av
 Fast Otto 2527 Hemlock
FENNER CALVIN M., House and Sign Painter; Established 1867; Ceilings Whited and Hardwood Finishing a Specialty; All Work Done at Reasonable Rates and Satisfaction Guaranteed, 1416 Freeman Av
 Ferdon Geo W 700 Armory Av
 Ferris Jos J 1847 Hewitt Av
 Flannery J C 3732 St Lawrence Av
 Flugel Bros e s Ravine n of Straight
 Flynn Henry H 1790 Dremam Av
 Fronriter Bros 3498 Reading Rd
 Grace John Sons 1214 Freeman Av
 Graef Edward 1631 Madison Rd
 Grason John W rm 9, 238 E 4th
 Gravener Benj F 708 Mound
 Greiwe Decorative. Company (The) 1025 Broadway
 Greyble Wm E 2115 Eastern Av
 Grosch Anthony J 1732 Central Av
 Gruber John 2308 Gest
 Gundermann Frank 300 W McMicken Av
 Gundrum & Sexton 2017 Mohawk Pl
 Habedank Edward W rear 840 Bank
 Hahn Jos 3828 Glenway Av
 Harris Nat 1637 Hoffner
 Harrison Ashton A 302 E 3d
 Hasemeier J D & Co 1611 John
 Heatley Bros 13 Allen Bldg
 Heckler Frank J & Co 130 E Clifton Av
 Hembrock Geo H 4431 Station Av W P
 Heinemann Edward 2832 Sidney Av
 Heinemann J & Son 1738 Bremen
 Hicks O B 415 Pike
 Hildebrandt August 224 E Clifton Av
 Hilton & Darby 664 E McMillan
 Hoelscher Frank H 1203 Poplar
 Hoene Geo 1327 Pleasant
 Hoffman F & Co 311½ Sycamore

CINCINNATI SCHOOL OF PHONOGRAPHY.

A. R. CAMPBELL PRIN

HARRISON BLDG., 31-E, 4TH ST. CINTI, O.

Hofmann Wm 2210 Amor Pl
 Holden C W 18 E 3d
 Holmes Solomon 3669 Colerain Av
 Hooper Robt B 1600 Western Av
 Hopf Louis J 1539 Elm
 Howard M & Co rear 7 W 9th
 Howes Jeremiah 924 Curtis
 Huetcher Michael 2854 Henshaw Av
 Hughson Grant F 819 W 8th
 Humble B W & Co 52 Pickering Bldg
 Hunter John P 4185 Hamilton Av
 Jemison Leroy S 1610 Main
 Jenz Wm F 4295 Colerain Av
 Jessup A F 519 Main
JOHANSMANN FRED, Painter and Decorator, 544 E. 12th
 Joos Chas H 1527 Freeman Av
 Jordan Edward J 115 Broadway
 Kaiser Wm 700 Delhi Av
 Kayser Wm L 26 E 3d
KEALY BROS., House Painters; all Kinds of Interior and Exterior Work, 737 W. Court. ☞ See Page 2094
 Keck & Stark 1918 Vine
 Keehan Wm E & Co 912 W 7th. ☞ See Page 2094
 Kennedy Joel 944 Linn
 Kerley Gilbert n s Glenway Av e of Grand Av
 Kerley Painting Co n s Glenway Av e of Grand Av
 Kirby Wm R 4451 Station Av W P
 Kischen J Israel 632 Kenyon Av
 Kluesener Jos 529 Oliver
 Kreke Geo 1614 Hughes
 Kreyenhagen Louis 2369 Wheeler
 Kruse John W 1707 Linn
 Kyle Wm 124 E University Av
 Laberdia Wm M 2445 Clifton Av
 Lammersen & Nieman 1620 Main
 Lauck J J 2116 Freeman Av
 Leaman Edwin 2418 Gilbert Av
 Leporis Samuel L rear 2021 Auburn Av
 Liesen & Wiethorn 325 Collins Av
 Lightner Jos H 407 E 5th
 Lightner Wm J 1520 Forest Av W H
 Lindemann B Henry rear 2537 Vine.
 Lyford Frank L 1010 Walnut
 Lyford Lewis rear 3204 Beresford Av
 Lyons Nathan C 2029 Beechwood Av
MCCARTHY J., Painting in All Its Branches, 2104 Gilbert Av.; Phone North 1174
 Martin S M 400 Butler
 Matthews Decorative Co (The) 113 Garfield Pl

**THE WILLIAMS DIRECTORY CO.,
DIRECTORY PUBLISHERS,**

208 Post Square, CINCINNATI, O.

PRINTING

SPECIALTY OF CIRCULAR WORK FOR MAILING
LETTERS-CIRCULARS-BOOKLETS-FOLDERS
QUICK SERVICE - FINE WORK

The Circular Advertising Co

411-413 SYCAMORE ST., PHONES MAIN 2-497-4795

QUALITY

STEEL STAMPS

MANUFACTURERS

TELEPHONE MAIN 184

AND PRICE

Painters, House and Sign—Continued.

MEAKIN ALLAN G., 19 E. 3d
 Middendorff A & Son 78 Peete
 Miller Geo 3609 Spring Grove Av
 Morrison M E & Co 112 Sycamore
 Morton S & Sons 47 E 4th
 Mound Chas H 236 Calhoun

MUELLER P. L.,

Artist; Painting and Interior Decorating; Figure and Flower Painter for Churches, Public Buildings and Residences; Original and Special Designs; Ornamental Work in Modern Style; Contracts Made Anywhere in the United States, 1634 Vine; 'Phone Canal 808. See Advertisement Page 2092.

Murray Bros 834 E Pearl
 Nagel Conrad 3141 W 6th
 Nagel Jos 1904 Montrose
 Nahm Bros. & Co 2624 Jefferson Av
 Neely Edward 2868 W 6th
 Nessler Andrew 2402 Miami Canal
 Nessler Anton 2402 Halstead
 Noell Fred J 2719 Mitchell Av H P
 Noell Geo 315 W Liberty
 Oshe Henry F 715 Clark
 Ossege Wm 2026 Breen
 Paden Clarence 364 Baum
 Parker Chas 2837 Eastern Av
PARKER THOS. & SON, House, Sign and Decorative Painters; Office, 519 W. 5th; Telephone Main 5157—X
FEDRETTI'S F. SONS, High Class Interior Painting and Tinting, 10 W. 9th; Telephone Canal 254
 Peperkorn Fred & Son 1105 Hopkins
PFEIFFER JOHN N., Office and Shop, 2841 Woodburn Av.; Telephone North 1758—X. See Page 2094
 Pillen Harry H 2344 Wilder Av
POWELL MATTHEW J., Painter and Decorator, 111 E. 7th; Telephone Canal 1429—L. See Page 2095
 Prosser Wm H 3448 Golden Av
 Raidt Garret J 2281 Vine
 Railsback & Dreyer 712 Wayne
REDMOND J. H. & CO., 616 Torrence Road; Telephone North 926
 Reining John 938 Enright Av

THE SCHMITT SHOW CASE CO.

MANUFACTURERS OF

STORE FIXTURES

AND

SHOW CASES.

209 and 211 MAIN STREET,
 Telephone Main 1173. CINCINNATI, O.

Reis Fred 3150 Reading Rd
 Rennekamp Sign Co (The) 1932 W 8th
 Rensing Bernard A. e of Colerain Av opp B&OSWRY Sta
 Rentz Edward 4816 Belle Av W P
 Reynolds John R 570 Carlisle Av
RINNINSLAND H. M. & CO., 133 Sycamore; 'Phone Main 4083—X. See Page 2095
 Roegge Ernst 1413 Sycamore
 Rogers Geo P 413 Plum
 Ronnebaum Ferd rear 26 Mary
 Rose Frank Oakland Av B H
 Rose John H 1219 Myrtle Av B H
 Rowekamp Fred H 419 Linnaeus
RUEHL JOHN & CO., 1004 Central Av.; Telephone Canal 49. See Page 2092
 Runyan A C 509 W 5th. See Page 2095
 Ruwe John J 826 Broadway
 Sanderson M W 1519 Race
 Schackel Wm & Co 1272 4th Av
 Schad Wm F 423 York
 Schaefer Louis rear 1122 Queen City Av

Scharstein Frank,

House and Decorative Painter; Hardwood Finishing, Tinting and Enameling, High-Class Interior Painting, 2389 Kemper Lane; Telephone North 1427.

Scharstein Frank 2389 Kemper Lane
 Scheuermann Chas 2723 Jefferson Av
 Scheuermann John 3839 Colerain Av
 Scheuplein Andreas 233 Main
 Schewene Frank 1609 Pleasant
 Schlosser Chas J 3551 Woodburn Av
 Schlueter J Henry 3349 Fairfield Av
 Schmidt Rudolph 1339 Clay
 Schnabel S L & Sons 2528 Liddell
 Schroder Henry 32 Builders' & Traders' Exchange
 Schweer Henry 710 Bauer Av
 Schweer Henry 1554 Baymiller
 Shockley Frank C 40 Avery e of Park
 Sieck E H & Son 1648 Vine
 Siehl Fred L rear 130 Findlay
 Sist Wm L 909 Charlotte
 Slaughter Robt F 558 Carlisle Av
 Smith Wm H 795 E McMillan
 Spille & Crawley box 81 Builders' & Traders' Exchange
 Splain Patrick 506 E Pearl
STEFFENS HERMAN, 317 and 319 Donahue opp. German Protestant Orphan Asylum; Telephone North 1767—X
 Steinmeier Wm 1093 W Liberty
 Steinmeyer & Flugel 2320 Symmes
 Steppler Nicholas 324 W McMicken Av
 Stern Augustus L 657 Hawthorne Av
 Stevens Mrs W D 1973 N Main Mt A
 Strasser Jos 4231 Spring Grove Av
 Strebert Peter 2211 Guy
 Sweeney Edward 723 Kenyon Av
 Taylor Harvey J 3313 Epworth Av n of C&W RR
 Teetor Clifford D 1346 Ethan Av
 Theis & Co 1113 Race
 Theobald John n e c Linn and Hopkins
 Thomas Thos W 412 Dorchester Av
 Trarbach Robt 1432 Main
 VanBriggle Eugene 314 E 6th
 Vetter Jos 4209 Glenway Av
 Victoria Wall Paper Co 923 E McMillan
 Vorderlage Geo 2252 Vine
WALTER F. H., Contracting House and Sign Painter; also, Dealer in Paints, Oils, Glass, &c., 3114 Warsaw Av.; Residence, 426 Crestline Av., Price Hill; 'Phone West 1303—Y
 Warner C L 623 E 3d
 Watson John R 4857 Eastern Av
 Weber Leonard J 1902 Biegler
 Weinheimer Fred 3234 Jefferson Av
 Wesbey Chas L 1841 Fairfax Av
 Wessels Wenzeslaus & Co 930 Betts
 Whyte A R 552 E 5th
 Williams John F 417 Oregon

Williams Robt E 2315 Gilbert Av
Wilson Bros 1809 Sycamore
Wilson W C & Co 4707 Hamilton Av
Wise Edward A 1310 Clay
Woodbury John 1432 Central Av
WRAMPMEIER F. & SON, 604 Broad-
way; Telephone Canal 231. ☞ See Page
2095

Wrampmeier Fred A 1560 Barton
Wright Jacob J 3770 Dodsworth Av
Wulff Ernst G 416 Home
Wullner J Henry 2723 Zeltner
ZIEGEL, SCHMIDT & SON, Painters, Grain-
ers and Glaziers, 2723 W. 6th st. below
Mt. Echo

Painters' Supplies.

BARRON, BOYLE CO., THE,

230 E. 5th; Telephone Main 1142. ☞ See
Page 2091

Bolce Louis H & Co 2311 Gilbert Av. ☞ See
Page 2091

Decker Chas Paint & Glass Co 1209 Harri-
son Av

FOY PAINT & GLASS CO. (THE),

633 Main; Telephone Canal 2087; Fac-
tory, Gilbert Av. and Eden Park En-
trance

FUCHS-BUDDE CO. (THE), 306 and 308 E.
4th; Telephone Main 2739. ☞ See Page
2127

Grace John 1214 Freeman Av
Iridian Paint Co (The) 227 E 3d
Long Edwin & Co 845 Clinton
MEYER E. H. & CO., 906 and 908 Walnut;
Telephone Canal 2032. ☞ See Page 2092

MOSER THE CHAS. CO., 215, 217, 219, 221,
223, 225 and 227 E. 9th and 213, 215, 217,
216, 218, 223 and 225 Main. ☞ See
Page 2091

Mueller-Albert Co 624 Elm
PEALE W. C. & BRO., 904, 906 and 908 Cen-
tral Av

PITTSBURGH PLATE GLASS CO.,

Broadway, Court Street and Eggle-
ston Av.; Telephone Canal 2615.

Pittsburgh Plate Glass Co, Broadway, Court
and Eggleston Av
Theobald The John Co 1300 Linn
Washburn The Ira D Co 1008 Central Av

Panels.

Henderson Lithographing Co (The) 420 Syc-
amore

Pants Clasps.

"Catch On" Clasp Mfg Co of Baltimore 18
W 3d

Pants Manufacturers.

Farbach Bros 10 E Pearl
Progressive Pants Co 8 W Pearl
Pushin Bros n e c Pearl and Vine
Sachs The David B Pants Co 20 W Pearl
Stricker, Beitman & Co 23 W 3d
Weiler S L 311 Race
Wolfson, Kahn & Co 18 W Pearl

Paper Bag Manufs.

CHATFIELD & WOODS CO. (THE), 317
349 and 351 W. 4th
DIEM & WING PAPER CO. (THE), 8th,
Eggleston Av. and Lock

Paper Bags.

CHATFIELD & WOODS CO., 347, 349 and
351 W. 4th
Cincinnati Cordage & Paper Co 623 Main
Diem & Wing Paper Co (The) s e c 8th and
Eggleston Av
King Mfg Co (The) n w c Front and Main

SHORTHAND
DAY AND NIGHT SCHOOL
CINTI SCHOOL OF PHONOGRAPHY
HARRISON BLD'G.
31-E. 4TH ST. CINTI, O.

Raymond Bag Co (The) 317 John
SEINSHEIMER PAPER CO. (THE), 1118 to
1122 Bank; 'Phones West 787 and 788
Selbert Paper Co 28 E 2d
Standard Paper Co 135 W 6th
U. S. PAPER GOODS CO. (THE), 221 to 229
W. Pearl

WE MAKE
PAPER BAGS
WESTERN PAPER GOODS CO.
942 W. SIXTH ST. CINCINNATI, O.

Western Paper Goods Co 942 W 6th
Paper Box Manufs.

CINCINNATI PAPER BOX CO.,

1209 and 1211 Sycamore; 'Phone Canal
2088

CRANE PAPER BOX CO. (THE),

307 Walnut; 'Phone Main 749

DAVENPORT PAPER BOX CO.

(THE), 239 and 241 Main

Dayton Folding Box Co (The) 2727 Spring
Grove Av

Dennison Mfg Co 23 E 5th

DUNCAN THE J. H. CO.,

n.e.c. 8th and Broadway; Telephones
Canal 2529 and 2528. ☞ See Pages 2096
and 2097

MANDELEIL SAMUEL, 424 W. 5th; 'Phone
Main 3993-X

The Williams Directory Co.,
Directory Publishers

208 Post Square,
CINCINNATI, OHIO.

ADDRESSING

ENVELOPES, ETC. ADDRESSED
BY HAND OR MACHINE

The Circular Advertising Co

411-413 SYCAMORE ST. PHONES MAIN 2497-4795

QUALITY	<h1>PATTERN PLATES</h1>	AND PRICE
MANUFACTURERS TELEPHONE MAIN 184		

Paper Box Manufs.—Continued.

Paper Boxes

OF ALL KINDS FOR

**Candy,
Soap,
Perfume.**

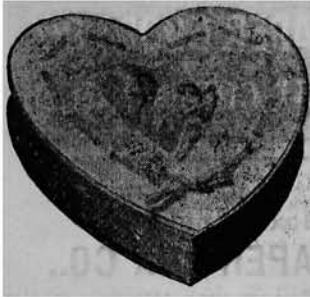

**Metal Edge and
Shelf Boxes.
Sample Cases,
also Printing.**

MIAMI PAPER NOVELTY CO.,
2409-II Colerain Ave. 'Phone West 367.

MIAMI PAPER NOVELTY CO.,
2409 and 2411 Colerain Av.; 'Phone West 367

NEUMANN ROBERT, 6th floor Commercial
Tribune Building. See Page 2095

OHIO PAPER BOX CO. (THE),
414, 416 and 418 E. 8th
Rukin Bros 827 W 5th

RUKIN BROS.

Manufacturers of all kinds of

PAPER BOXES.

827 WEST FIFTH STREET,
Telephone West 989. CINCINNATI, O.

THE SCHMITT SHOW CASE CO.

MANUFACTURERS OF

Bank, Office and Store Fixtures.

209 and 211 MAIN STREET,
Telephone Main 1178. CINCINNATI, O.

SCHOEPFEL GEO. J.,

1012 to 1020 Elm

SMITH THE H. D. CO., 206, 208 and 210
Main
Standard Folding Box Co 418 Home
Wrigley Bros 810 Broadway
Zumbiel C W 122 W Pearl

Paper Box Makers' Necessaries.

DOM THE G. C. SUPPLY CO., 7 E. Pearl;
'Phone Main 903. See Page 2038

**Paper Box Makers' Supplies and
Machinery.**

AMERICAN TYPE FOUNDERS' CO., 124 to
128 E. 6th; Telephone Canal 2037

Paper Boxes, Folding.

DAYTON FOLDING BOX CO. (THE), 2727
to 2735 Spring Grove Av.; Telephone
West 1095

Richardson-Hauser S.E.C. Harrison Av.
Printing Co. and Patterson.
Phone West 138.

FOLDING BOXES.

RICHARDSON-HAUSER PRINTING CO.
(THE), s.e.c. Harrison Av. and Patter-
son; 'Phone West 138
SMITH THE H. D. CO., 206, 208 and 210
Main
U. S. PAPER GOODS CO. (THE), 221 to 223
W. Pearl
UNITED STATES PRINTING CO., cor. 6th
and Lock

WESTERN PAPER GOODS CO.

MAKERS OF

FOLDING BOXES

942 W. SIXTH ST. CINCINNATI, O.

Western Paper Goods Co 942 W 6th

Paper Cans, Metal and Paper Top.
DAVENPORT PAPER BOX CO. (THE), 239
and 241 Main

Paper Flower Manufs.

Kick Susan 1125 Hopkins
KLUBER NOVELTY CO., 224 Calhoun;
'Phone North 758—Y

Paper Flowers and Novelties.

THOMAS D. CARROLL & CO., 325 Walnut;
Telephone Main 3077

Paper Hangers' Tools.

MOSER THE CHAS. CO., 215, 217, 219, 221,
223, 225 and 227 E. 9th, and 213, 215,
217, 216, 218, 223 and 225 Main

Paper Hangings and Hangers.

(See also Wall Paper and Hangers)

ROSENBERGER J. & M., Wholesale and Retail Dealers, 1720, 1722, 1724 and 1726 Vine, 2181 Central Av. and 905 E. McMillan, "Peabbles" Corner; Telephone Canal 487

Paper, Manifold and Carbon.

Riebel & Co 1565 Baymiller

Paper, Manufs. and Dealers.**American Paper & Woodenware Co.**

Dealers in

Paper Bags, all kinds of Wrapping and Building Papers, Twine, Cordage, Etc.

104 E. PEARL ST. 'Phone Main 1323.

American Paper & Woodenware Co 104 E Pearl

Bowen E 120 E 6th. See Page 1998

BROWNE & STUART, 500 Neave Bldg; Telephone Main 1256**CHATFIELD & WOODS CO. (THE), 347, 349 and 351 W. 4th**

Cincinnati Cordage & Paper Co (The) 623 Main

DIEM & WING PAPER CO. (THE), 8th, Eggleston Av. and Lock

Diemer & Co 124 Government Pl and rm 5, 31 E 3d

Herrlinger & Co 210 Walnut

Herrlinger Cordage & Paper Co (The) 222 Main

Hinde & Dauch Paper Co (The) of Sandusky O 1008 Corn Trib Bldg**KEMPER-THOMAS CO. (THE),**

Park Av., Norwood Park; Telephone Elm 239

Knerr The Lewis Paper Co 1514 1st Nat Bk Bldg

Langenecker Paper Co 1118 Bank**PAPEL W. H. & CO., 600 Neave Bldg; Telephone Main 3853**

Queen City Paper Co (The) 420 W 4th

Richardson Paper Co (The) Lockland O

Robbins Sabin Paper Co of Middletown O 25 Glenn Bldg

Seinsheimer, Hauser & Co 5 W Pearl**SEINSHEIMER PAPER CO. (THE), 1118 to 1122 Bank; Telephones West 787 and 788**

Selbert Paper Co 28 E 2d

Standard Paper Co (The) 135 W 6th

STAR PAPER & MANUFACTURING CO.,

1531 Race; 'Phone Canal 1372—L

TIME IS MONEY

**POOR ELECTROTYPES TAKE TIME IN
MAKE READY
REQUIRES MORE INK
AND MAKES POOR WORK.
WE SAVE YOU THIS ANNOYANCE
AND MONEY.**

**OUR ELECTROTYPES COST NO MORE
AND ARE BETTER.**

**WESTERN ELECTROTYPE CO.
942 W. SIXTH ST. CINCINNATI, O.**

*The Cincinnati School of
Photography is thorough and
practical. I heartily recommend
it.*

Robert Thomas

HARRISON BUILDING.

31 E. 4th st.

CINCINNATI.

Whitaker Paper Co (The) 221 W 4th

Paper Manufs. and Dealers (Wax and Specialties.)

WATERPROOF PAPER & BOARD

CO. (THE), 1100 to 1112 Walnut; Telephone Canal 2311

Paper Mill Machinery.**BLACK-CLAWSON CO. (THE),**

Hamilton, O.; Telephone 132

Paper Mill Supplies.

Bowen E 120 E 6th. See Page 1998

MCGOWAN THE JOHN H. CO., 54, 56 and 58 Central Av

Queen City Supply Co (The) s w c Pearl and Elm

Paper Ruling.

(See also Bookbinders)

Berne H A & Co 137 W 6th

FIEDLER & MUELLER, Paper Rulers for the Trade, 32 Murdock Bldg, 120 Opera Place

Schwemlein Geo & Co 4th fl 224 E 8th

Young Martin 349 W 4th

Paper Stock.

Bierich Ernst 57 Main

SUTPHIN THE I. V. CO., Office and Paper Warehouse, 935 W. 5th; Paper Stock and Iron Warehouse, n.e.c. Pearl and Eggleston Av

Toenjes The C Co 219 E 2d

Papier Mache Forms.

American Wax & Papier Mache Form Co 407 Elm

Parasols.**KUHN E. C.,**

Manufacturer of Parasols. Umbrellas and Canes, 28 E. 4th. See Page 2135

Parquetry Floors.

Cincinnati Floor Co 228 W 4th factory 252 Butler

MENDENHALL LAWRENCE, 237 W. 4th; Telephone Main 3221. See Page 1995**MOORES-CONEY CO. (THE), Office, 1511 Union Trust Bldg; Telephone Main 973****MAILING LISTS**

ACCURATE LISTS OF ALL KINDS
LARGEST REFERENCE LIBRARY IN THE WEST

The Circular Advertising Co

411-413 SYCAMORE ST. PHONES MAIN 2-497-4795

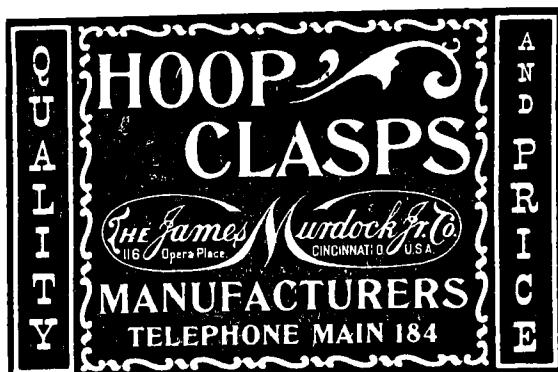

Paste Manufacturers.

CINCINNATI BILL POSTING CO. (THE),
(not inc.) 17 Opera Place; Telephone
Main 2066

KING MANUFACTURING CO. (THE), n.w.c.
Front and Main; Telephone Main 2294
Perry F H & Co 816 Broadway
Reliable Paste Co 1012 Walnut

Patent Agencies.

SPENGLER C., Mechanical Engineer, 75 Atlas
Bank Bldg; Telephone Main 3968.
☞ See Page 2101

Patent Attorneys.

ALLEN ALFRED M., 303 and 304 Bell
Block, n.e.c. 6th and Vine; Telephone
Canal 2317. ☞ See Page 2101

Baily Geo S 601 Johnston Bldg
BENEDICT & CO., 300 Lincoln Inn Court,
519 Main

Benedict G W 300 Lincoln Inn Court

Ewald Arthur H 209 Bell Block
FISHER WM. HUBBELL, 12 and 13 Wiggins
Block. ☞ See Page 2098

Georgi Arthur E 56 Blymyer Bldg

HEIDMAN GEORGE, (Stem, H. & Mehl-
hope) 805 Traction Bldg. ☞ See Page
2099

HERBSLEB A. F.,

35 Atlas Bank Bldg; Telephone Main
2816. ☞ See Page 2101

JONES JOHN ELIAS, 310 and 312 Lincoln
Inn Court; Telephone Main 478. ☞ See
Page 2101

Knight & Jones 404 Johnston Bldg

MEHLHOPE CLARENCE E., (Stem, Heid-
man & M.) 805 Traction Bldg. ☞ See
Page 2099

Merrill Chester W rm 31, 330 W 9th

Miles C W 28 Wiggins Block

Murray Walter F 28 Wiggins Block

MURRAY WALTER F.,

(Successor to Murray & Murray)
Counselor in Patent Cases, Solicitor
of Patents, Rooms 28, 29 and 30 Wig-
gins Block, cor. Fifth and Vine, Cin-
cinnati; Office Telephone Main 1134;
Residence Telephone West 1039—L.
See Page 2100.

THE SCHMITT SHOW CASE CO.

MANUFACTURERS OF

SHOW CASES,

STORE, BANK and OFFICE FIXTURES.

209 and 211 MAIN STREET,

Telephone Main 1173.

CINCINNATI, O.

Parkinson Geo B 916 Com Trib Bldg
Parkinson & Richards 916 Com Trib Bldg
PECK CHARLES M., Solicitor and Coun-
selor in Patent Causes, 604 Johnston
Bldg; Telephone Main 2674

Peck Edward 1224 W 8th

Peck Wm J 604 Johnston Bldg

Penn Julius G rm 42, 514 Main

RAMSEY JAMES N., Office, 43 Wiggins
Block; Telephone Main 469. ☞ See
Page 2102

Richards Brayton G 916 Com Trib Bldg

Stem Arthur 805 Traction Bldg

STEM, HEIDMAN & MEHLHOPE, 805 and
806 Traction Bldg; Telephone Main 634.
☞ See Page 2099

Strehli John W 216 Carlisle Bldg

Wood Edmund E 317 Carlisle Bldg

Wood Wm R 317 Carlisle Bldg

Wood & Wood 317 Carlisle Bldg

Patent Drawings.

FAHNESTOCK C. M., 608 Commercial Trib-
une Bldg; Phone Main 4574

SPENGLER C., Mechanical Engineer, 75 Atlas
Bank Bldg; Telephone Main 3968.
☞ See Page 2101

Patent Experts.

Mehlhope Clarence E 805 Traction Bldg

SPENGLER C., Mechanical Engineer, 75 Atlas
Bank Bldg; Telephone Main 3968.
☞ See Page 2101

Patent Medicines.

(See Medicines, Proprietary.)

Patent Solicitors.

ALLEN ALFRED M., 303 and 304 Bell
Block, n.e.c. 6th and Vine; Telephone
Canal 2317. ☞ See Page 2101

Baily Geo S 601 Johnston Bldg

Ewald Arthur H 209 Bell Block

FISHER WM. HUBBELL, 12 and 13 Wiggins
Block. ☞ See Page 2098

Heidman Geo 805 Traction Bldg

HERBSLEB A. F.,

35 Atlas Bank Bldg; Long Distance Tele-
phone Main 2816. ☞ See Page 2101

JONES JOHN ELIAS, 310 and 312 Lincoln
Inn Court; Telephone Main 478. ☞ See
Page 2101

Lemon J C, Ohio Mechanics Institute

Mehlhope Clarence E 805 Traction Bldg

Murray Walter F 28 Wiggins Block

Parkinson Geo B 916 Com Trib Bldg

Peck Chas M 604 Johnston Bldg

Peck Edward 1224 W 8th

Peck Wm J 604 Johnston Bldg

RAMSEY JAMES N., Office, 43 Wiggins
Block; Telephone Main 469. ☞ See Page
2102

SPENGLER C., Mechanical Engineer, 75 Atlas
Bank Bldg; Telephone Main 3968.
☞ See Page 2101

Stem Arthur 805 Traction Bldg

Stem, Heidman & Mehlhope 805 Traction
Bldg

Strehli John W 216 Carlisle Bldg

Wood Edmund E 317 Carlisle Bldg

Wood & Wood 317 Carlisle Bldg

Patent Specialties.

Harrison Mfg Co 505 Elm

Pattern Lumber, White Pine.

BOSKEN LUMBER CO. (THE), Evans, Erie
and South sts.; Call up West 560 for
White Pine Pattern Lumber. ☞ See
Page 2077

Pattern Makers.

BASSETT PATTERN WORKS, Wood and
Metal Patterns, sec 2d and Central
Av.; Telephone Main 2753. ☞ See Page
2102

Berger Wm M 223 W McMicken Av

CINCINNATI PATTERN WORKS, n.e.c. Front and Lawrence; Telephone Main 3064. ☞ See Page 2103

CUNNY ALEX. D., Manager Queen City Pattern Works, 462 and 464 E. 2d. ☞ See Page 2104

Enterprise Pattern Works 830 W 6th
EUREKA PATTERN WORKS w.s. Butler b. Front and Pearl; 'Phone Main 2835. ☞ See Page 2102

GAUL HARRY H., Enterprise Pattern Works; Patterns for Machinery, Architectural, Stove, Furnace, Safe and Brass Work, 830 W. 6th

General Pattern Works rear 2158 McLean Av
Globe Pattern Works 131 W 2d. ☞ See Page 2103

Hempfling August w s Butler b Front and Pearl

Homann Model Works (The) 427 Main
Johnston The Wm T Co 522 Main
Kindermann August 11 Temple Bar
Liefertucher G H 1938 W 8th

MERSFELDER PATTERN CO. (THE), s.e.c. Pearl and Ludlow. ☞ See Page 2103

Oberlander & Koett 2158 McLean Av
OHIO PATTERN WORKS, 2730 and 2732 Spring Grove Av.; Telephone West 1857. ☞ See Page 2103

Queen City Pattern Works 464 E 2d. ☞ See Page 2104

Remde Albert n w c 4th and Main
SCHUCHERT PATTERN WORKS, 119 E. 7th; 'Phone Canal 677. ☞ See Page 2104

Schultz Wm J 120 Opera Pl
Shafer O J 131 W 2d
Stock, Haskin & Beall, n e c Front and Lawrence. ☞ See Page 2103

Universal Pattern Works 1938 W 8th. ☞ See Page 2102

Vandewalle Chas & Co, Mt Echo Av nr 6th
VERDIN, KAPPES & VERDIN, 60, 62 and 64 Central Av., one square below Grand Central Depot; 'Phone Main 2753. ☞ See Page 2082

Vollmer P Jacob 3065 Colerain Av

Pattern Makers' Supplies and Sand Paper.

BOEBINGER HARDWARE CO. (THE), 315 E. Pearl

Pattern Plates.

MURDOCK THE JAMES, JR., CO., 116 to 120 Opera Place

Patterns, Dress.

(See Dress Patterns.)

Patterns, Butterick's.

ALMS & DOEPKE CO., THE,

Main, Canal, Hunt and Sycamore

Pavements, Artificial Stone.

(See also Artificial Stone Pavements.)

CINCINNATI ARTIFICIAL STONE WORKS, 543 W. Liberty

GIER F. B. & CO.,

208 and 210 Webster; Telephone Canal 343

LEONARD B. A., Contractor for Portland Cement and Granitoid Pavements, 4172 Mad Anthony; 'Phone Park 219—R

Pavements, Bitulithic.

Warren Bros Co of Boston 201 Mer Lib Bldg

Paving Blocks, Wood.

United States Wood Block Paving Co of N Y 108 Bell Block

**LEARN
SHORTHAND**
CINTI SCHOOL OF PHONOGRAPHY
HARRISON BLDG.
31-E. 4th ST. CINTI, O.

Pavements, Cement and Asphalt.

(See also Cement Pavements; also, Asphalt Pavements.)

KUHL THE CHAS. ARTIFICIAL

STONE CO., 603 Reading Road

Paving Pitch.

BARRETT MANUFACTURING CO., 529 to 539 Carr. ☞ See Page 2116

CHATEFIELD & WOODS CO. (THE), 347, 349 and 351 W. 4th

Pawn Brokers.

(See Loan Offices.)

HARRY GOLDBLATT,

LICENSED

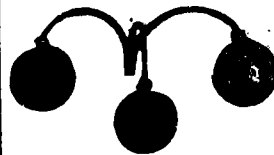

Pawnbroker

AND

Cut Rate Loan Office.

Money Loaned on Diamonds, Watches and Jewelry at Lowest Rate of Interest.
36 E. 6th st., nr. Walnut. Phone Canal 753.

Peanut Roaster Manufs.

KINGERY MANUFACTURING CO., 106 and 108 E. Pearl. ☞ See Page 2026

Pearl Merchants.

DUHME JEWELRY CO., THE,

19, 21, 23 and 25 West Fourth St., bet. Vine and Race sts.

KECK THE HERMAN MANUFACTURING CO., 19 to 25 W. 4th

Peddlers' Supplies.

Bloom Phillip 516 W 6th

Pen Manufacturers.

Braham Pen Co rm 45, 330 W 9th
HOLLAND THE JOHN GOLD PEN CO., 127 and 129 E. 4th
Speelman Louis J 2828 May

Pencilers.

Swett John C 1821 Race

TYPEWRITING

LETTERS IN IMITATION TYPEWRITING
LARGEST CAPACITY--BEST WORK

The Circular Advertising Co

411-413 SYCAMORE ST. PHONES MAIN 2497-4795

QUALITY	RAIL ROAD STAMPS	AND PRICE
	MANUFACTURERS	
	TELEPHONE MAIN 184	

Pension Attorneys.

Gruber Adolph A 4 E Liberty
Hart A T 33 Temple Bar
Jones Price J 113 E 6th
Karr Chas W rm 104, 519 Main
Kinney J F rm 106, 519 Main
McCormick A W & Sons 25 Atlas Bk Bldg

Perforated Metals.

GRIMM IG. & CO., 153 and 155 E. McMicken
Av.; 'Phone Canal 2135

LITTLEFORD BROS.

453, 455 and 457 E. Pearl; Telephone
Main 1077

Perfume Manufacturers.

Cincinnati Perfume Co (The) 230 W. 4th
Colgate & Co of N Y 911 Neave Bldg
Eureka Soap Co (The) 2265 Spring Grove Av
Freeman Perfume Co 535 Walnut and 508
Race
Jergens The Andrew Co s w c Alfred and
Spring Grove Av
Keyler John C Co 1982 Fairfax Av
New Process Soap & Perfume Co 1425 Plum
Royal Soap Co (The) e s Colerain Av b Al-
fred and Straight
Snyder T H & Co 10 North

Periodical Dealers.

(See News Depots.)

Pharmaceutical College.

Cincinnati College of Pharmacy 618 W Court
Pharmaceutical Preparations.

Eusoma Pharmaceutical Co (The) office 1
Masonic Temple

Phonographic Publishers.

PHONOGRAPHIC INSTITUTE CO. (THE).
Jerome B. Howard, Manager, 222 W. 4th;
Telephone Main 5030

Phonographs.

COLUMBIA PHONOGRAPH CO. (Gen'l), 117
and 119 W. 4th

COWPER MANUFACTURING CO. (THE)
OF CHICAGO, Makers of The Ferris
Wheel Phonographs, 4 W. 3d

Gilsey J 330 E 5th
ILSEN PHONOGRAPH CO., 25 and 27 W.
6th

WURLITZER THE RUDOLPH CO., 117, 119
and 121 E. 4th

The SCHMITT SHOW CASE Co.

Successors to { Schmitt & Co., . . . Est. 1883.
Schmitt, Wiegel & Co., " 1876.
L. Wiegel & Co., " 1867.
Schmitt & Bro., . . . " 1851.

SHOW CASES & STORE FIXTURES

209 and 211 MAIN STREET,
Telephone Main 1173.

Phonography, Schools of.**CAMPBELL A. R.,**

Proprietor and Principal The Cincinnati
School of Phonography, Harrison Bldg,
31 E. 4th; Telephone Main 1807

**CINCINNATI SCHOOL OF PHO-
NOGRAPHY (THE), A. R. Campbell,**
Proprietor and Principal, Harrison
Bldg, 31 E. 4th; Telephone Main
1807.

Cincinnati School of Phonography (The) A
R Campbell prop and principal Harrison
Bldg 31 E 4th

LITTLEFORD SCHOOL

(THE), B. Littleford, Principal, 11th
floor First National Bank Building;
Telephone Main 1802.

Littleford School (The) 11th fl 1st Nat Bk
Bldg

Nelson Business College Co (The) 4th fl Odd
Fellows' Temple. [See Page 2001

Phosphor Bronze Castings.

AMERICAN VALVE & METER CO., 1119 to
1125 Gest; Telephone West 639

FEWLASS, LEEN BRASS & IRON CO.
(THE), 456 E. 2d; Telephone Main 4016

VANDUZEN THE E. W. CO.,

428 E. 2d

Photo Button Manufs.

HARTMAN WM. L., Manufacturer of Photo
Buttons and Jobber of Button Supplies
and Photo Jeweler, 144 W. 5th

Photo Cards.

American Stamping & Embossing Co 1002
Mer Lib Bldg
Photo Card Co 322 Main

Photo Engravers.

(See Engravers, Photo.)

Photograph Copying.

AAZY PHOTOGRAPHING CO., Office, 208
Lincoln Inn Court, 519 Main; 'Phone
Main 2506

Banner Art Co (The) 1031 Central Av
Carlisle Art Co (The) 605 Carlisle Av
Central Art Co 1068 Central Av
Cincinnati Portrait Co rm 52, 621 Main
Family Morning Lily Memorial Publishing
Co 948 W 9th

High Art Co 131 W 12th
Laudt Conrad 1803 Vine
Linn Art Co 1326 Linn
Nehus Frank B 802 Plum
Reliable Art Co (The) 47 Bodmann Bldg
Rombach & Groene 812 W 4th
Seubert John H 2319 Vine
Star Portrait Co of Chicago 1326 Linn
Sulphur Stone Photo Medallion Co 1714 Elm

Photographers.

AAZY PHOTOGRAPHING SCHOOL, Teach-
ing Elementary Arts of Photography;
Private Scholars Taken at any Time;
Parades, Picnics, Societies and Clubs
Taken; Enlargements; also, Half-Tone
Cuts for Newspaper Work; Horace W.
Harmeyer, Principal, Office, 208 Lincoln
Inn Court, 519 Main; 'Phone Main 2506
Barnum G H 638 Race
Beller Jos F 28 W Liberty
Bellsmith R P 124 W 4th

Benjamin Isaac 130 W 4th
 Bolsinger Michael 763 Clinton
 Bowles Photographic Studio 905 Vine
 Brenner W N 110 W 4th
 Carlo Jos J 210 W 4th
 Core W F 206 W 4th
 Curtis Raymond 913 Vine
 Dayton C S 28 Emery Arcade
 Ernst M L 31 W 5th
 Fisher & Shaver 134 E 3d
 Gentry Chas 705 Race
 Grandview Co 2808 Euclid Av
 Harper Grace rm 4, 122 W 4th
 Hartman Wm L 144 W 5th
 Hennegan Jas T 128 W 5th
 Howland E A 972 E McMillan
 Huff C F H 2142 W 8th
 Jones J Albert 429 Race
 Krieg J W 3d fl 123 W 5th
 Longley Chas H & Co rm 601, 519 Main
 Macke Frank 1005 Hopkins
 Meyer Enno 1309 Vine
 Mueller Herman 1324 Vine
 Mueller Paul 3939 Spring Grove Av
 Newport A G 134 W 4th
 Phillips Louis D 1441 Vine
 Photo Medallion Co 4525 Kirby Av
 Quick F M 335 W 4th
 Randall Photograph Co 1021 Vine
 Reimann & Co 1911 Central Av
 Richert Richard J 2206 Central Av
 Robinson's Studio 28 E 5th
 Rombach & Groene 812 W 4th
SCHMITT BROS., 214 and 216 W. 5th; Tele-
phone Main 3262
 Schuster Geo 1035 Flint
 Semple's Studio rm 7, 422 Race
 Silverman & Co 1413 Vine
 Somers F M 304 W 4th
 Steman Louis J 132 W 5th
 Studio Grand ne c Garfield Pl and Race
 Upsing A H 642 Race
 VonKorff W A 21 W Liberty
 Watt Mrs C Schoemer s w c Vine and Lib-
 erty
YOUNG & CARL, (Incorporated) Portrait,
Landscape and Commercial Photogra-
phers, 701, 703, 705 and 707 Vine, n.w.c.
7th; Telephone Canal 2277

Photograph Printers.

Benjamin & DeLisle Price Hill Inclined
 Plane

Photographers, Architectural, Com-
mmercial and Interior.

AAZY PHOTOGRAPHING CO., Office, 208
 Lincoln Inn Court, 519 Main; Phone
 Main 2506

WATSON GEO. M. & CO., Butler Bldg, 15
 W. 6th

Photographers, Landscape and Com-
mmercial.

AAZY PHOTOGRAPHING CO., Office, 208
 Lincoln Inn Court, 519 Main; 'Phone
 Main 2506

ROMBACH & GROENE, 812 and 814 W. 4th.
 ☞ See Page 2040



1031, 1033 and 1035 Flint St., one block west
 of Freeman Av.

Photographers' Supplies.

AAZY PHOTOGRAPHING CO., Buys, Sells
 and Trades in Cameras and Lenses, Of-
 fice, 208 Lincoln Inn Court, 519 Main;
 'Phone Main 2506

CINCINNATI SCHOOL OF PHONOGRAPHY.

A. R. CAMPBELL PRIN

HARRISON BLDG.
 31 E. 4TH ST. CINTI, O

ASHERMAN GEO., 44 Emery Arcade
 Emrie Optical Co (The) 436 Race
 Hartman Wm L 144 W 5th
 Huber's Art Store 608 Race
 Jordan Adolph M 37 E 5th. ☞ See Page
 2089
 London Photo Supply Co 2d fl 49 W 5th

PRINCE L. M.,

Photographers' Supplies of Every
Description for the Professional and
Amateur, 108 W. 4th; Telephone
Main 17.

Prince L M 108 W 4th

ROLL - CRAWFORD-BRENDAMOUR CO.
 (THE), 17 E. 5th

SIMPKINSON & MILLER,

Headquarters for Photographic Sup-
plies of every Description; Every-
thing pertaining to Photography can
be obtained at our Establishment,
433 and 435 Elm St.

Simpkinson & Miller 433 Elm
 Speth F Sons 607 Walnut. ☞ See Page 2090
 VonKorff W A 21 W Liberty

Photographic Enlargements.

AAZY PHOTOGRAPHING CO., Office, 208
 Lincoln Inn Court, 519 Main; 'Phone
 Main 2506

ROMBACH & GROENE, 812 and 814 W. 4th.
 See Page 2040

SCHUSTER GEO., 1031, 1033 and 1035 Flint;
 Telephone West 785

Phrenologists.

Boger Chas F 66 Perin Bldg
 Keller Martha J 27 Emery Arcade

Physical Culture, Teachers of.

Cincinnati School of Physical Culture 14
 Emery Arcade
 Klein Pauline 685 Glenwood Av
 Lutz Eugene 105 14th
 Stewart Jas K 14 Emery Arcade

Physicians and Surgeons.

Abbott C N 1812 Freeman Av
 Abbott Cornelius C 742 W 8th
 Abbott D H 1624 Freeman Av
 Abbott E H 309 Webster
 Abbott Nathan W 938 Clark

PRINTING

SPECIALTY OF CIRCULAR WORK FOR MAILING
LETTERS - CIRCULARS - BOOKLETS - FOLDERS
QUICK SERVICE - FINE WORK

The Circular Advertising Co

411-413 SYCAMORE ST., PHONES MAIN 2-497-4795

QUALITY

AND PRICE

**Novelties
in Metal**

The James M. Ludlow Co.
116 Opera Place CINCINNATI, U.S.A.

MANUFACTURERS
TELEPHONE MAIN 184

Physicians and Surgeons—Continued.

- Ackley Earl R 413 E 4th
 Adams Edward P 651 W 7th
 Adams Glenn 523 W 7th
 Adams John M 4214 Hamilton Av
 Agin C C 1135 Dayton
 Albers G H 1320 Broadway
 Albers H W 27 E 12th
 Albrecht Barbara 1531 Bremen
 Allen G M 2404 Auburn Av
 Allen Samuel E 2d fl 22 W 7th
 Altmeier Geo C 2956 Colerain Av
 Anthony Bertha V H sec Hutchins Av and Reading Rd
 Aratus Alfonso 626 John
 Arndt D C 802 Barr
 Ashfield C S 146 W McMillan and 1814 Vine
 Aufmwasser H 113 W 7th
 Axline M H 4th fl 4 W 7th
 Aydelott Chas U 819 Richmond
 Ayres S C 4th fl 4 W 7th
 Ayres W McLean 4th fl 4 W 7th
 Babcock F W n w c 7th and Race
 Bacharach Fred 710 E McMillan
 Bailey Wm W 1135 Dayton and 2619 Cook
 Baker Grear H flat A 20 Calhoun
 Baldwin Stephen S es 3d Av n of Liberty
 Barber W Wilson 2933 Colerain Av
BARKER DR. A. B., Eye, Ear, Nose and Throat Specialist, Office, n.w.c. 6th and Vine, Bradford Bldg; Hours, 9 a. m. to 4 p. m.; Residence and Institute, 3414 Burnet Av., Avondale
 Barker Alexis B jr 3414 Burnet Av
 Barkley John M 212 Carpenter
 Barton John 109 E 5th
 Batchelor Emma J 12 Calhoun
 Bates M L flat 31, 19 W 7th
 Bauer Arthur C 1414 Elm
 Bauer John 505 Broadway
 Baurichter F B 724 State Av
 Bayer Emil W 1431 Vine
 Beaty Marshal 202 W 9th
 Beck Tilden J 1215 Forest Av B H
 Beckler C M 213 W 8th
 Beebe Brooks F 408 Broadway
 Beekley Clarence J es Parkson Pl n of Warsaw Av
 Behymer Carroll 315 Tusculum Av
 Behymer Edgar T 427 W 7th
 Behymer Edwin 315 Tusculum Av
BELL A. J., 3303 Reading Road
 Bell Wm H 3754 Clifton Av
 Beneke J P 1631 Sycamore
 Bernheim Ruth 710 Clinton
 Berry Jos T 1605 Baltimore Av
 Bettmann Henry W 43 The Groton
 Bierbaum F H 817 Findlay
 Bigelow Margaret D 3600 Wilson Av
- Birchard A D 1201 Harrison Av
 Bisbee Medora 814 Main
 Blair J J 620 Elm
 Bloyer W E 6th fl 22 W 7th
 Blunden M G 3801 Glenway Av
 Bohlander John 1566 John
 Bonar J I flat 1, 246 E 5th
 Bonar Mary R flat 1, 246 E 5th
 Bonifield Chas Lybrand 432 W 4th
 Booth E R 603 Traction Bldg
 Booth John T 3703 Eastern Av
 Booth Mary J 3703 Eastern Av
 Born Chas 524 Richmond
 Boyd Marie C 824 W 7th
 Bradley Benj A 688 Glenwood Av
 Brady M B sec Stanely Av and Morris Pl
 Bramble D D 511 Broadway
 Bramble & Kunz 511 Broadway
 Bratt F Ellsworth 1219 E 3d
 Brickley Laura C 702 Elm
 Brinker L E flat 64, 19 W 7th
 Erite Jacob R 1549 Baymiller
 Brodberger W L 613 W 7th and 2444 East-ern Av
 Brown Arthur L 2637 Erie Av
 Brown Hattie C 407 W 8th
 Brown J E sec 13th and Race
 Brown Mark A flat 4, 628 Elm
 Brown W R 1234 Loudon Av
 Brueggemann Albert 1400 Walnut and 1734 Highland Av Mt A
 Brunning Francis 411 Broadway
 Bryan A S 425 McDowell
 Buchanan H A 1049 Purcell Av
 Buck Chas R 605 Traction Bldg
 Buck J D 605 Traction Bldg
 Buckner Jas H 333 E 4th
 Burhans Chas A 546 Clark
 Burns Frank M 2259 Vine and 632 June
 Busch A C 845 W 7th
 Buschmann Henry 1209 Elm
 Bush N S 102 Odd Fellows' Temple
 Bush Walter H 2139 Auburn Av
 Buttemiller Geo S 2542 Auburn Av
 Buttemiller John C 2530 Auburn Av
 Cadwell Morell D 943 Martin
 Cady Orrin 426 Mill
 Cain Frank 410 W 4th
 Caldwell C E 1110 Cross Lane
 Caldwell Estelle R 410 W 8th
 Caldwell Frank n e c 4th and Broadway
 Caldwell Jas S 410 W 8th
 Caldwell John A jr 32 Garfield Pl
 Cameron Otis L 18 E 9th
 Campbell Elizabeth sec Reading Rd and Lexington Av
 Campbell J B 2633 Western Av
 Campbell R A 228 U S Custom House & P O Bldg
 Campbell W H flat 63, 19 W 7th
 Carey W W 116 W 7th
 Carothers Robt 413 Broadway
 Carpenter Julia W 2628 Park Av
 Carpenter Lily F 2628 Park Av
 Carr Lawrence C flat 2, 141 W 7th
 Carroll Travis 113 W 7th
 Carson Arch I 322 Union Trust Bldg and 46 E McMillan
 Casello John B 4 E 9th
 Cassat M flat 1B 136 W McMillan
 Castle Chas H 8 E 8th
 Cavagna J C 128 Garfield Pl
 Chamberlin C S 1 Masonic Temple
 Christen Theo A 4th fl 22 W 7th
 Church Wm B flat 1, 628 Elm
 Clark B F 821 Kenyon Av
 Coe Oliver P 1603 Westwood Av
 Coffin Erastus 1319 Race
 Coffield R B flat 73, 19 W 7th
 Cole Alfred P 1207 Elm
 Colley E Duval 236 Post Square and 437 Pioneer
 Colter L S 3410 Clifton Av
 Cone F B 2147 St James Av
 Cone Stephen E 331 W 7th
 Conger Milton G 4239. Hamilton Av
 Conner Mary A 406 Neave Bldg
 Conner P S 215 W 9th
 Connor A Reed 748 W 8th
 Conwell Clayton B 2d fl 22 W 7th
 Conzett John J 1637 Carlil
 Cook Henry J 436 Armory Av

THE SCHMITT SHOW CASE CO.

MANUFACTURERS OF

STORE FIXTURES

AND

SHOW CASES,

209 and 211 MAIN STREET,

Telephone Main 1173.

CINCINNATI, O.

Cook J J 1058 Flint
 Cook Louis E 3527 Warsaw Av
 Cooper Chas N 113 W 9th
 Copeland W H 448 Main
 Corbett J S 846 Barr
 Corboy Cornelius 805 Freeman Av
 Cornish Louis A 1019 Chapel
 Countryman A M 3819 Eastern Av
 Cragg H C 9 Garfield Pl
 Craig Samuel W 332 E 6th
 Crank Chas D 2405 Auburn Av
 Craven O M sec Highland Av and University Av
 Crawford J M 816 Union Trust Bldg
 Crisler C G 77 Groton Bldg
 Crosby Sarah M 935 Armory Av
 Cross Frank B flat 4, 628 Elm
 Crotty Nora 902 W 8th
 Culbertson J C 317 W 7th
 Cullen Chas W 1003 W 8th
 Curry Elmer 443 E 3d
 Curry Frank 4301 Eastern Av
 Cusher L M 624 W 7th
 Dandridge N P 422 Broadway
 Danziger Leo 24 W 9th
 Darragh John 404 Richmond and 1929 Freeman Av
 Davidson G W 616 Vine
 Davies D J 104 W Liberty
 Davis Clark W 902 Elm
 Davis Francis W 408 Broadway
 Davis J D n w c 3d and Broadway
 Davis John L 325 Race
 Davis Walter L 812 Mt Hope Av
 Dawe Courtlandt W 425 E 3d and 214 Broadway
 DeCourcy Carroll 827 W 8th
 DeCourcy Paul 844 Clark
 Denman D M 18 W 7th
 Denman L M 135 W 9th
 Dennison A M 708 W 5th
 Devers A B 3575 Reading Rd
 DeWitt W H 2130 Auburn Av
 Dickinson Townsend F 2461 Eastern Av
 Diekmeier H P 15 Garfield Pl
 Dodds J W 4044 Eastern Av
 Domhoff Louis 108 Garfield Pl
 Donnell Clifton L 906 W 8th
 Dorschug F P 237 E Rochelle
 Douglass John E n e c 4th and Broadway
 Dowling Francis 124 W 9th
 Drake J T 924 Linn
 Dreyfoos Max flat 1 sec Park Av and McMillan and flat 43, 19 W 7th
 Drury Alex G 704 W 8th
 Dunham Kennon 2503 Auburn Av
 Dunham W H 2503 Auburn Av
 Eastman Mrs Louise 4329 Beech Hill Av
 Eckstein Jos G 506 W Liberty
 Edwards Eliza 603 Tracton Bldg
 Ehrmann Geo B 30 E 7th
 Eichberg Jos 3d fl 22 W 7th and 619 Oak
 Eichberg Julius H 55 The Groton
 Emmert E J 108 Garfield Pl
 Erdhaus F J 1021 W 8th
 Erwin Jas C 603 W 8th
 Espey Paul E 2139 Auburn Av
 Estell John D 813 W 8th and 732 Clark
 Estep C S 3222 Warsaw Av
 Eysans Chas Seth flat 7, 5 Garfield Pl
 Evans J C 2948 Colerain Av
 Fackler Geo A 108 Garfield Pl
 Faller Albert flat 54, 19 W 7th
 Falls Wm H 422 W 7th
 Fee Frank E 3815 Eastern Av
 Feid Louis J 2156 Staebler
 Fels Geo W 2931 Woodburn Av
 Felter H W 1730 Chase Av
 Fennell O W 3018 Jefferson Av
 Fernberg Mitchell 417 Armory Av
 Fihe C C 1314 Broadway
 Findley Wm T 319 Ludlow
 Finney H, Home for Incurables
 Fitzpatrick T V flat 71, 19 W 7th
 Flack John B 900 W 8th
 Flanagan John, A 703 W Court
 Florein Annie 640 W 7th
 Flower Anna T 640 W 7th
 Flower Thos 640 W 7th
 Foertmeyer Adolphus W 620 Mound

SHORTHAND
DAY AND NIGHT SCHOOL
CINTI SCHOOL OF PHONOGRAPHY
HARRISON BLDG.
31-E, 4TH ST. CINTI, O.

Foertmeyer Chas G n e c 6th and Central Av
 Foertmeyer Chas H 836 W 8th
 Fogel Leo J 708 Clinton
 Foltz Kent O 105 Odd Fellows' Temple
 Forchheimer Fred The Ortiz
 Forchheimer Walter The Ortiz
 Ford Starr flat 73, 19 W 7th and 61 Auburndale Pl
 Forster T H 122 E 12th
 Fox Edwin A 793 E McMillan
 Fraid N I rm H n w c 6th and Vine
 Francis Elizabeth 210 W Court
 Francis R W C 2767 Madison Rd
 Fredriks Gerritt J 326 Franklin
 Freeman E R 436 W 7th
 Freericks Arthur 1532 Chapel
 Freiberg Albert H flat 33, 19 W 7th
 Freudenberger Harry 1418 Race
 Friedlander Alfred 4th fl 22 W 7th
 Funck C J 1625 Walnut
 Gaither Alfred 41 The Groton
 Galley Geo M 651 Richmond
 Galley J F 1549 Linn
 Garlick H Stow 32 Garfield Pl
 Garrison Clinton D 4218 Fergus
 Gaston Raymond E Jewish Hospital
 Gates Edward S 4841 Eastern Av
 Gau Henry F 316 Mer Lib Bldg and 3413 Reading Rd
 Gavin Wm J 1047 Baymiller
 Gaylord Chas D 805 Race
 Geier Otto P 124 Garfield Pl
 Geiser Chas E 770 N Crescent Av
 Geiser S R 47 The Groton
 Geohagan Wm A 918 Hawthorne Av
 Georgi Sophia E 1634 Pullan Av
 Geppert Jas P 18 W 9th
 Gillespie Paul 311 Broadway
 Gillespie Wm 670 June
 Gillette A E 2457 Eastern Av
 Glaeser Bertha Lund flat 53, 19 W 7th
 Goetz E W 918 Union Trust Bldg
 Good Peter W 2145 Vine
 Goode B P 1812 Baymiller
 Goosmann Chas 1209 Walnut
 Gores F C 2928 Hackberry
 Grafe F A 308 Franklin
 Granger Robt 535 W 9th
 Gratigny & Bush 102 Odd Fellows' Temple
 Grear Louis 310 W 7th
 Green Myron D 3015 W 6th
 Greenhough Thos H 741 W 7th
 Gregg Perry 3135 Harvey Av
 Greiwe J E 32 Garfield Pl
 Griess Walter R 14 E 7th
 Grimes J Fletcher 729 McMakin Av W P
 Grimes S B 26 W 7th
 Grimes W H 116 E 9th
 Grimm Adolph 49 E McMicken Av
 Grossman Jos H 1st fl 22 W 7th
 Grossmann Edward 45 Mitchell Bldg
 Grothaus John B 1623 Baymiller
 Guertin A L 1239 E 3d
 Gumley Chas H 1615 Harrison Av
 Gunckel J S 40 The Groton

ADDRESSING

ENVELOPES, ETC. ADDRESSED
 BY HAND OR MACHINE

The Circular Advertising Co

411-413 SYCAMORE ST. PHONES MAIN 2497-4795

QUALITY

AND PRICE

**STENCILS
and INKS**



 THE James Wurdock Jr. Co.
 CINCINNATI, U.S.A.
 OPERA PLACE

MANUFACTURERS

TELEPHONE MAIN 184

Physicians and Surgeons—Continued.

- Gunkel Fred C 39 W McMicken Av
 Haerr Jacob A 220 W 9th
 Hageman S A flat 10 sec McMillan and Copeland
 Hagen J Stewart 1506 Harrison Av and 63 Groton Bldg
 Haile Geo W 400 E 3d
 Haines W D 1606 Freeman Av
 Hall J W 457 E 5th
 Hall Jos A flat 19, 628 Elm and 2513 Auburn Av
 Hall Rufus B flat 19, 628 Elm
 Halloran Rachel P 823 W 7th
 Hamma Chas B 1012 Dayton
 Hampton Nellie B 40 E McMillan and w s Sauer Av s of Parker
 Hanauer Stella Hunt 2118 Kemper Lane
 Handley D C 36 Garfield Pl
 Harff B G 2843 Woodburn Av
 Harlan Earl flat 6, 628 Elm
 Harmon F W, Paddock Rd b Cook Av and 2d B H
 Harris Jas 286 W McMicken Av
 Harris Will C 43 The Groton
 Hart Thos P 533 E 5th
 Hathaway Wm E 125 Saunders
 Hauser Chas E 1530 Bremen
 Hausser Gustav 2909 Vine and 416 Milton
 Hawley H W flat 2 nec 7th and Central Av
 Hays Thos W 2204 Vine
 Hazard J H 604 Union Trust Bldg
 Hefebower R C 1st fl 22 W 7th
 Hegner C F flat 10, 628 Elm
 Heidingsfeld M L flat 81, 19 W 7th
 Heinemann Edwin 1572 Elm
 Heisel Chas D 2836 Highland Av Mt A
 Held H F 1901 Vine
 Helfferich E V 301 Neave Bldg
 Hellmann F F 1327 Broadway
 Hendley Frank W 2531 Gilbert Av
 Henslee O J 125 W 9th
 Herman Wm C flat 3, 21 E 7th
 Hermann Geo F 2911 Vine
 Herron Thomas G 712 W 9th
 Hewitt Wm S 11 E 5th
 Heyl A B n w c Madison Rd and Wold Av
 Heyn Daniel S flat 43 19 W 7th
 Heyn Louis G 3d fl 22 W 7th
 Hilborn R R 1029 E McMillan
 Hildebrandt O F 1616 Ruth Av
 Hiller Carl R flat 62, 19 W 7th
 Hillkowitz Wm 19 W 7th
 Hinckley H D 213 W 9th
 Hines H H 34 Garfield Pl
 Hinnen G A 8 E 8th
 Hocker Elizabeth M 136 Saunders
 Hoehn Aloysius 1010 York
 Hoehn Mary A 12 Allison and 1010 York
 Hoesman Sidney A 3550 Florida Av
 Hollingshead Frances M 2139 Auburn Av
- Holmes C R 8 E 8th
 Holt Geo H 134 W 9th
 Holt Oliver P 134 W 9th
 Hoppe Herman H flat 71, 19 W 7th
 Hottendorf Louis P 810 Richmond
 Howard Mary 430 Clark
 Huffman C W 6 Hulbert Block
 Hulick Thos 3615 Montgomery Rd
 Hunt Ella G 107 Odd Fellows' Temple
 Hussey A E 21 E 7th
 Iglauser Samuel 5th fl 22 W 7th
 Iliff Chas E flat 19, 628 Elm and 954 Hatch
 Ingalls Henry A flat 4, 628 Elm
 Ingram Robt 510 Clark
 Isham A B 849 Oak
 Isham Mary K 849 Oak
 Jacob Ernst 28 Findlay
 Jacobs Perry X 2511 Ohio Av
 Jacobs Wm G sec Wheeler and Warner
 Jelke Wm F ss Clinton Springs Av Mill-creek Tp
 Jennings Minnie E 920 Nassau
 Jennings, Spencer & Siewers 920 Nassau
 Johanning E H 746 McMakin Av W P
 Johnson Frank W 622 Mound
 Johnson Wm 400 E 3d
 Johnston Edward S flat 42, 19 W 7th
 Johnston J Ambrose flat 42, 19 W 7th
 Jones I D 1014 E McMillan
 Jones J J 4000 Hamilton Av
 Jones Robt C 2373 Park Av
 Jones Wm E 911 E McMillan
 Joseph Alex F 326 Ann
 Joseph E Peter 331 W Court
 Judkins Wm flat 6, 1605 Madison Rd
 Juettner A F 2515 Ohio Av
 Juettner Otto S W 9th
 Juler E Cundell 109 Garfield Pl
 Kattenhorn Fred 1412 Mansfield
 Kattenhorn H F 814 E 3d
 Kautz F A 4176 Hamilton Av
 Kautz F A S 1222 Walnut
 Kautz Wm S 1222 Walnut and 4176 Hamilton Av
 Keck Peter A 1832 Race
 Keefe E M flat 71, 19 W 7th
 Kehoe Edwin J 4042 Colerain Av
 Keller Wm S 24 E 8th
 Kendig Willard C, Longview Hospital
 Kennedy C S 1010 Mer Lib Bldg
 Kerr Mark M 519 Sycamore
 Kerr W A B 914 John
 Kersey John B 1212 Oakland Av B H
 Keyser John 4117 Lakeman
 Khuon Edwin 1927 Central Av
 Kiely Wm E 420 Broadway
 Kindel Daniel F 902 Dayton
 Kindel Jos 902 Dayton
 Kineon C G 3901 Clifton Av
 King Clarence flat 31, 19 W 7th
 King Frank C 1268 E 3d
 King John R 1268 E 3d and n w c Erie Av and Edwards Rd
 Kinney F E 4161 Langland
 Kinyon Elias L 413 W 8th
 Kirk Ellen M 412 Mer Lib Bldg
 Klayer Chas F 1417 John
 Klayer Wm H 426 W 8th
 Klick H C 603 Lincoln Inn Court
 Kling H A flat 10, 322 W 7th
 Knapp Geo H nec Chase Av and Florida Av
 Knese Emil 933 W Court
 Knight Walter B flat 11, 434 Race
 Knight Wm 111 Garfield Pl
 Knoop Edgar T 2644 Park Av
 Knox J T 2d fl 22 W 7th
 Koehler Max E 124 W 9th
 Kolb Geo C 14 Garfield Pl
 Kortbein Louise A 804 Vine
 Kramer S P 21 Garfield Pl
 Kreidler A G 1101 Harrison Av
 Krieger J C jr n w c Vine and 15th
 Krieger Kate nec Court and Vine
 Krieger Mary Roush 902 Barr
 Krieger Wm H 902 Bafr
 Krouse Louis J 77 The Groton
 Kugler Frank E 3423 W 8th
 Kunz John C 511 Broadway
 Lafayette U C rm 5, 142 E 4th
 Lahke Herman H 432 Clark

THE SCHMITT SHOW CASE CO.

MANUFACTURERS OF

Bank, Office and Store Fixtures.

209 and 211 MAIN STREET,

Telephone Main 1173.

CINCINNATI, O.

Lamb F W 24 E 8th
 Landis John H 32 Garfield Pl
 Landman Louis H 658 June
 Landman Michael 2139 Auburn Av
 Landy Edwin F 1316 Elam
 Langdale Chas A 6th fl 22 W 7th
 Langdon F W 5 Garfield Pl
 Lange Sidney 7th fl 22 W 7th
 Langman Wm C flat 8, 340 W 4th
 Lapsley Inez flat 20, 2106 Grand
 Lasance C J 3762 Warsaw Av
 Lietze Bertha C 124 W 7th
 Lewis Anna B 3633 Edwards Rd
 Lewis John H 420 Armory Av
 Lewis Richard G 304 Neave Bldg
 Lewis Wm E 409 E 5th
 Lindsay Wm T 505 Broadway
 Lineback Walter 3484 Liston Av
 Lingol R J 1632 Vine
 Linss L P 1216 E 3d
 List Wm G 167 E McMicken Av
 Locke Orella flat 11 Cumberland Flats
 Logan Wade M 1314 Sycamore
 Loughry J Wilson 762 McMakin Av W P
 Loverette Geo E 332 W 5th
 Ludden J W 2157 Grand
 Luecke H J 1114 Elm
 Lyle Benj F flat 41, 19 W 7th
 McCarthy Ellen F flat 18 sec Gilbert Av
 and Locust
 McCassy Edward G 650 Rockdale Av
 McClure Chas R flat 21, 19 W 7th
 McClure David 621 Plum
 McCormick A L 3110 Woodburn Av
 McCormick Ida E 1815 Kinney Av
 McFeely Thos 517 Carlisle Av
 McGill A B 110 E 8th
 McGrath Edwin R 712 Armory Av
 McKee E S flat 21, 19 W 7th
 McKibben J T 1239 Ida
 McLeish John Lewin 17 Garfield Pl
 McLeod Edward S 719 Vine
 McMechan F J 3785 Warsaw Av
 McMechan J C 639 W 7th
 McMillan J R 2840 Observatory Av
 Mackenzie J C 20 W 7th
 MacMillan Wade flat 10, 628 Elm
 Macready John H 418 W 8th
 Maddox R D 1004 Yale Av
 Maertz Chas 1409 Elm
 Maloney John J 427 Clark
 Malsbary Geo E 14 E 7th
 Mann J W, Longview Hospital
 Manss C Walter 711 Elberon Av
 Marcus Jos C 411 W 8th
 Marcus Jule E 411 W 8th
 Markley A J flat 81, 19 W 7th
 Marsh F O 1616 Main
 Marvin S B 708 E Pearl and 833 Main
 Marxmiller H G flat 54, 19 W 7th
 Matting C M 322 E 6th
 May Eugene S 1st fl 22 W 7th and flat 1,
 1308 Broadway
 May Morris 359 E 3d
 Mayer B J 1405 Race
 Meade C C 4226 Hamilton Av
 Meade S J D, Grand Hotel
 Meader Lee Douglas 808 Oak
 Meguire T D 3907 Borden
 Meinhardt Emma 21 Garfield Pl
 Meitus Jos 512 Armory Av
 Mente W F 1622 Sycamore
 Meyers C H 1556 Elm
 Miles A J 11 E 8th
 Miller B F 7 E 8th
 Miller G Wm 2124 W 8th
 Miller Isaac C 2544 Auburn Av
 Miller Jas W 7 E 8th
 Miller John D 432 W 4th and 2355 Ohio Av
 Miller Raphael W 634 W 6th
 Milner W Lee 14 E 7th
 Minor Mary E 22 E 5th
 Minor Thos C 408 W 4th
 Mitchell E W 3303 Reading Rd
 Mithoefer Wm 321 Broadway
 Molony Louis A 731 W 5th
 Moore Geo W 415 W 8th
 Moore Geo W 3761 Warsaw Av
 Moore Webster F 247 Lawrence
 Morgenstern Adolph 124 W 9th
 Moss Edward H 504 E Liberty

*The Cincinnati School of
 Phonography is thorough and
 practical. I heartily recommend
 it.*

HARRISON BUILDING,

31 E. 4th st.

CINCINNATI.

MOTT IRVINE K., Physician, Office, Rooms

30, 31 and 32 Mitchell Bldg; Office
 Hours, 9 to 2; Residence, The Altamont,
 Ft. Thomas

Mueller Mrs Anna 834 W 7th
 Mueller C H jr 1318 Race
 Mullen Henry C 315 15th
 Murphey A D 124 Garfield Pl
 Murphy John W 5th fl 4 W 7th
 Murphy Walter E flat 17, 628 Elm
 Murray Chas E 129 W 9th and 411 E 5th
 Murray Wm J 129 W 9th
 Muscroft C S flat 28, 330 W 4th
 Nelson Abraham W 548 W 7th
 Nelson Jas V 1808 Vine
 Nelson Wm T 528 W 4th
 Nicholas Louis A 3848 Colerain Av
 Nickles Samuel 1406 John
 Niedermeyer Herman 2122 W 8th
 Nippert Edward F 1624 Chase Av
 Norton O D 2227 Highland Av Mt A
 Oliver J C flat 10, 628 Elm
 O'Malley C A 322 E 6th
 Orr Clarence W 3767 Warsaw Av
 Orr Geo E 423 E 4th
 Otis John C sec 6th and Vine and 1711
 Madison Rd
 Oxley Francis M 3520 Edwards Rd
 Palmer Chauncey D 3539 Reading Rd
 Paul C M flat 23, 19 W 7th
 Pauly C A rm 829 Union Trust Bldg and
 662 Forest Av Avondale
 Payne J L 952 W 8th
 Pearce Chas Tabb 77 The Groton
 Pena Francisco 501 W 7th
 Peterson M L 2619 Eastern Av
 Pfau Antoinette C 2437 Clifton Av
 Pfeiffer Arthur 1702 Elm
 Phelps Albert V 585 Grand Av
 Phillips Lincoln 1004 E McMillan
 Phinney F D 4th fl 22 W 7th
 Podesta Jos S 428 Broadway
 Poole Allyn C 2906 Woodburn Av
 Pollock Florence M 720 W 7th
 Porter Wm D 2527 Gilbert Av
 Predmore U G 448 Main
 Price Oliver A 131 W 9th
 Prugh G W 2101 Eastern Av
 Pucklitsch E O 3142 Woodburn Av
 Querner Lewis A 1130 Race
 Rachford B K 323 Broadway
 Ramsey Allan flat 42, 19 W 7th
 Ranly John 936 Clark
 Ransohoff Jos flat 62, 19 W 7th
 Ratterman B J 1532 Elm
 Rattermann Frank L 4th fl 4 W 7th
 Ravogli Augustus 5 Garfield Pl
 Ray Victor 3d fl The Groton
 Reamy Thad A n w c May and June
 Reed Chas A L 60 The Groton

MAILING LISTS

ACCURATE LISTS OF ALL KINDS
 LARGEST REFERENCE LIBRARY IN THE WEST

The Circular Advertising Co

411-413 SYCAMORE ST., PHONES MAIN 2497-4795

QUALITY

EXCELLENCE

**CHECKS
BADGES**

The James Murdock Jr. Co.
INC. Opera Place CINCINNATI, U.S.A.

MANUFACTURERS
TELEPHONE MAIN 184

Physicians and Surgeons—Continued.

Reed John G 60 The Groton
 Reed R G rm 829 Union Trust Bldg
 Reemelin Rudolph H 36 Garfield Pl
 Renneker A P 1562 Baymiller
 Rhodes Goodrich B flat 6 The Alameda
 Ricker J W flat 23, 19 W 7th
 Ricketts B Merrill n w c 4th and Broadway
 Ricketts Edwin S 408 Broadway
 Riggs Alphonso 500 W 7th and 1510 Bay-
 miller
 Riggs L R 4 E 8th
 Riggs O H 4 E 8th
 Ringer A W 1633 Freeman Av
 Robertson John flat 4 n w c 9th and Race
 and 36 Murdock Bldg
 Robinson H C 1643 Freeman Av
 Roessly Geo R 907 Clark
 Rosenbaum Moses 17 E 12th
 Ross Chas A 506 Neave Bldg
 Ross Wm O H 526 Broadway
 Rothenberg Samuel 5th fl 22 W 7th
 Rothert Wm H 1632 Freeman Av
 Rowe F H 4231 Hamilton Av
 Rowe Jas W 20 W 9th
 Rulison Ida B 807 Considine Av
 Russell L E 63 The Groton
 Ruzs Clara A Bruce 309 Ludlow Av
 Salzer Moses 5 Garfield Pl and flat 3 St
 Leger Flats
 Sander L H 1205 Walnut
 Sanders A F 3d fl The Groton
 Sandfeld Bernard 20 W Elder
 Sandoe Jacob L rm 2 s e c Pearl and Butler
 Sater Clifford 510 Richmond
 Sattler Eric E 109 Garfield Pl
 Sattler Robt 3d fl The Groton
 Saur Chas n w c Williams Av and Montgom-
 ery Pike Norwood
 Saur Louis O n w c Williams Av and Mont-
 gomery Pike Norwood
 Savage W E 19 W 7th and 748 Considine Av
 Scheerer Frank 1822 Baymiller
 Schell F H 132 W 9th
 Schell F H & H F 132 W 9th
 Schell Howard F 132 W 9th
 Schenck Foss rm 2 s e c Pearl and Butler
 Schenck W Edwards suite 41, 19 W 7th
 Schiele Christian F 2300 W 8th
 Schinkal J L 709 W 9th
 Schmidt T W 116 E 9th
 Schmitter Wm C 848 W Liberty
 Schneider Valentine 28 E McMicken Av
 Scholtz Moses 407 Armory Av
 Schorr P Edwin 2203 Clifton Av
 Schrickel L C 1631 Walnut
 Schroeder J Henry 7th fl 22 W 7th
 Schroer Harry 1543 John
 Schwab Emanuel 2732 Woodburn Av

THE SCHMITT SHOW CASE CO.

MANUFACTURERS OF

SHOW CASES,

STORE, BANK and OFFICE FIXTURES.

209 and 211 MAIN STREET,

Telephone Main 1173.

CINCINNATI, O.

Schwab Louis 1639 Blue Rock
 Schwagmeyer August 1909 Elm
 Schwenkmeyer G F 2142 Western Av
 Scudder John K 1009 Plum
 Seidel Oscar S 1640 Western Av
 Shafer Chas D 129 Garfield Pl
 Shaw Wm E 2974 Colerain Av
 Shearwood Lizzie 238 Lawrence
 Shepard Leonard A flat 2, 141 W 7th and
 901 Chateau Av
 Shields Edmund 2008 Torrence Rd
 Shields Edwin H 5 Garfield Pl
 Shields Percy 5 Garfield Pl
 Shollenbarger Wm L 737 Euclid Av W P
 Shriner W C 704 Elm
 Shriner W W n w c Chase Av and Brookside
 Av
 Shriner W W & W C 704 Elm and n w c
 Chase Av and Brookside Av
 Siewers Sarah M 920 Nassau
 Simmonds A J 2421 Vine
 Singleton J B 10 E 9th
 Smith B Decatur 901 W 9th
 Smith Chas Gregory 224 Dorchester Av
 Smith E Otis 1223 Walnut and flat 31, 19 W
 7th
 Smith Wm H 421 Clark
 Snell Albert F 1051 Wesley Av
 Sofge Frank J s e c Findlay and Linn
 Solar F M 1999 State Av
 Souther Chas T 424 Broadway
 Southgate Louise 38 Glenn Bldg
 Sparks C M 3449 Eastern Av
 Speidel C G E 167 E McMillan
 Spencer John F 614 W 5th
 Spencer John R 952 W 8th
 Spargur H VanAllen 411 Broadway
 Sprague Kate A 3616 Morris Pl
 Stammel Chas A 212 Findlay
 Stanbery Henry 1st fl 22 W 7th
 Stanton Byron 931 Dayton
 Stapleford A D 2640 Western Av
 Starbuck S H 106 Odd Fellows Temple
 Stark Oscar W 11½ E 8th
 Stark Sigmar 11½ E 8th and 1108 E Mc-
 Millan
 Stemler John E 630 W 8th
 Stephan Wm 2112 W 6th
 Stevenson J W 1st fl 22 W 7th
 Stewart Robt W. The Ortiz

STEWART THOMAS M.,

Eye, Ear, Throat and Nose Specialist,
 Office, 605 and 606 Traction Bldg; Resi-
 dence, 3941 Forest Av., S. Norwood;
 Office 'Phone Main 3426; Residence
 'Phone Elm 81—Y;

Office Hours: 9:00 a. m. to 1:00 p. m.
 Sundays and Holidays,
 3:00 p. m. to 5:00 p. m.
 10 a. m. to 12 m.

Stix Walter H 3d fl 22 W 7th
 Stoll Ludwig 8 E 8th
 Stout C A 107 Garfield Pl
 Straehley Erwin O 812 Dayton
 Strashun A s w c 6th and Smith
 Stricker Louis 55 The Groton
 Strohbach Geo 639 W McMicken Av
 Sturdevant S F 541 Hopkins
 Sullivan H W 21 E 7th
 Swanson John 705 Com Trib Bldg
 Swartzel S C 1786 Elmore
 Swing Frank W 740 Laurel
 Tangeman C W 20 W 9th
 Tarrant J S 1553 Chase Av
 Tate Magnus A flat 63, 19 W 7th
 Tate Ralph B s w c 3d and Broadway
TAUBER E. B., flat 22, 19 W. 7th
 Taylor G K flat 3, 1604 Chase Av
 Taylor Wm H 553 W 7th
 Taylor Wm Jordan 553 W 7th
 Tedesche Leon G Jewish Hospital
 Tedford Wm W 633 Carlisle Av
 Terwillegar S L rm 1, 223 W 6th
 Tetrick P W flat 23, 19 W 7th
 Teveluwe Wm A 826 York
 Tharp S P 3133 Eastern Av
 Theiss Fred C 1828 Bremen
 Thesing J H 954 W 8th
 Thomas Harry 3237 Harrison Av
 Thomas R L 792 E McMillan
 Thompson Chas E 2d fl 22 W 7th

Thompson Edward H rm 5, 4 W 7th
 Thompson J A flat 10, 628 Elm
 Thompson Joan W F flat 17, 212 E 5th
 Thorp Abner 10 E 9th
 Thrasher A B 65 The Groton
 Thrasher Wade 65 The Groton
 Throelen J P 1567 Central Av
 Tischbein F J 635 Delhi Av
 Tomlinson Samuel B 410 Armory Av
 Tomlinson Samuel S 410 Armory Av
 Topmoeller Jos M 823 Bank
 Townsley J E 4770 Eastern Av
 Tracy Mary E 527 Broadway
 Trush Jacob 8 E 9th
 Tunison Isaac F 436 E 5th
 Tuthill S B 2529 Gilbert Av
 Twitchell Geo B 1616 Freeman Av
 Ulery D M 129 W 7th
 Ustick Clarence M 708 Neave Bldg
 Vail Derrick T 24 E 8th
 VanHorn Byron 2234 Spring Grove Av
 VanMeter C B 2941 Colerain Av
 Vaughan N C 2633 Park Av
 Vilter Wm F 102 E McMicken Av
 Vogel Fred C 318 Findlay
 VonDolcke Fr Ludwig 2323 Gilbert Av
 Vos Arthur rm 3 Brighton German Bank
 Bldg
 Waffenschmidt John L 1909 Vine
 Waffensmith Jacob W 2254 Wheeler
 Walden Leonard 1403 Myrtle Av B H
 Walker A R 2541 Vine
 Walker Edward W 30 Garfield Pl
 Walton Chas E sec 8th and John
 Ward C C flat 1 nec 12th and Race
 Ware Howard J 1528 Linn
 Watson David S 134 W 7th
 Watson Jos 2141 Eastern Av
 Wayble Harry C 524 W 9th
 Wayble T H 18 Pickering Bldg
 Weakley B M 3557 Montgomery Rd
 Weatherhead D Este flat 7, 628 Elm
 Weaver David E jr 908 Clark
 Weaver W Burnet flat 33 sec Gilbert Av
 and Locust
 Webb Arnold G flat A 2617 Vine
 Webb Dudley 413 Broadway
 Weber Chas 17 Garfield Pl
 Weber Fred C s w c 7th and Mound
 Weed T R 1057 Freeman Av
 Welsh E A 107 Garfield Pl
 Welter Fred 2604 Eden Av
 Wendel H C 519 W McMicken Av
 Wendland Edward 1775 Westwood Av
 Wenning Wm H 5 Garfield Pl and 722 Laurel
 Werk Geo H 5 Garfield Pl
 Werner Geo C 1905 Race
 Wernicke Clara 54 Haddon Hall
 Wertheimer C L 1562 Freeman Av
 Whallon R H 4208 Langland
 Whitacre Horace J 6th fl 22 W 7th
 Whitacre Marion 2116 Auburn Av
 Wiggers Edwin S 529 Armory Av
 Wiggers H H 2406 Auburn Av
 Wiggers H H jr 529 Armory Av
 Wilkinson R R 11½ E 8th and 1108 E Mc-
 Millan
 Williams Martha R 34 Garfield Pl
 Williams Wm M 51 The Groton
 Willis B C 321 Broadway
 Wilms John H 1568 Elm and 2232 Shadwell
 Wilson J B 206 E 4th
 Windeler Chas E 1748 Eastern Av
 Winter Wm A 506 Richmond
 Winterrute R C rm 24 4 W 7th
 Winton C F 1st fl 22 W 7th
 Wisecup F E 804 Neave Bldg
 Wiseman S V 3444 Walworth Av
 Withrow J M 5th fl 22 W 7th
 Wittenberg Harry J 1316 Broadway
 Wittkamp T M 1437 Walnut
 Wittkamp T Miles 1437 Walnut
 Woche Chas F 658 Main
 Wolfe Mary 426 Smith
 Wolfe N B 426 Smith
 Wolfstein David I 6th fl 22 W 7th
 Woodburn Howard I nec St Clair and
 Glendora Av
 Woodruff Chalmers P 2305 Kemper Lane
 Woodward Henry L flat 2 sec Gilbert Av
 and Locust
 Wottring L C s w c Richmond and Linn

LEARN SHORTHAND

CINTI SCHOOL OF PHONOGRAPHY
HARRISON BLDG.
31-E. 4TH ST. CINTI, O.

Wright Elizabeth Wilshire flat 8, 3315 Jef-
 ferson Av
 Yates S Annie 208 W 8th
 Young W B 505 E 3d
 Yungblut A A flat 44, 19 W 7th
 Zenner Philip 19 Glenn Bldg
 Zinke E Gustav 13 Garfield Pl
 Zwick A O flat 51, 19 W 7th

Physicians' Apparatus.

**PNEUMACHEMIC CO. (THE), (Dr. John
 Robertson) Manufacturers of Air Pumps,
 Vaporizers and Condensed Air Apparatus
 for Physicians, Rooms 36 and 38 Mur-
 dock Bldg, 120 Opera Place**

Physicians' Supplies.

Aluminum Battery Co 532 Walnut
 American Granule & Tablet Co (The) 1122
 Elm
 Physicians' Supply Co 622 Lodge

Piano Manufacturers.

AEOLIAN COMPANY, THE,

Manufacturers; Pianos, Pianola Pi-
 anos; Howard Spear, Manager, 124
 E. 4th. See Page 2106.

Aeolian Co (The) 124 E 4th

BALDWIN COMPANY, The,

Manufacturers of Pianos, Organs
 and Piano Players, Gilbert Av. and
 Eden Park Entrance.

Baldwin Co (The) 142 W 4th and Gilbert Av
 and Eden Park Entrance

BALDWIN PIANO CO., The,

Gilbert Av. and Eden Park En-
 trance.

Baldwin Piano Co (The) Gilbert Av and
 Eden Park Entrance

Dathan L & Son 3009 Spring Grove Av
 Dayton Piano Co (The) Dayton Ky, office
 sec 4th and Elm

ELLINGTON PIANO CO.,

Eden Park Entrance, west of Gilbert
 Av.

Ellington Piano Co, Eden Park Entrance w
 of Gilbert Av

TYPEWRITING

LETTERS IN IMITATION TYPEWRITING
 LARGEST CAPACITY - - BEST WORK

The Circular Advertising Co

411-413 SYCAMORE ST. PHONES MAIN 2497-4795

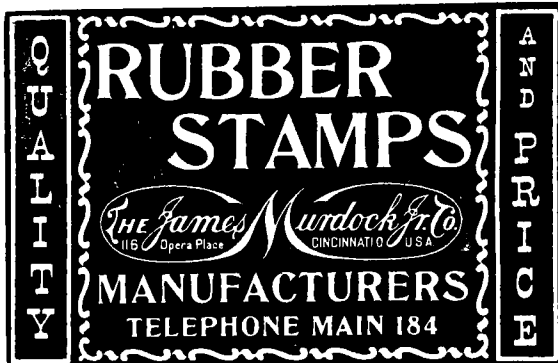

Piano Manufacturers—Continued.

EVERETT PIANO CO., THE,
of Boston, Mass., S. E. Cor. Fourth
and Elm. See Page 2105.

Everett Piano Co (The) s e c 4th and Elm
FOLEY & WILLIAMS MANUFACTURING
CO., 121 and 123 W. 5th. See Page
2120

HARVARD PIANO CO., The,
Office, S. E. Cor. 4th and Elm. See
Page 2105.

Harvard Piano Co. (The) s e c 4th and Elm

KRELL PIANO CO., THE,
Manufacturers of First-Class Grand
and Upright Piano Fortes; Factory,
9th, Richmond and Harriet; 'Phone
West 73; Salesrooms, 118 W. 4th.

Krell Piano Co (The) 9th Richmond and
Harriet

SMITH & NIXON
PIANO MANUFACTURING CO.
(THE), Office, 10 E. Fourth Street,
Cincinnati; Joseph G. Ebersole, Man-
ager.

Smith & Nixon Piano Mfg Co (The) 10 E 4th

VALLEY GEM PIANO CO.,
Office, 142 and 144 W. 4th Street.
Valley Gem Piano Co (The) 142 W 4th

WOODMANSEE THE W. G.
PIANO CO., Makers, Jobbers and
Retailers of Pianos, Office, 105 and
107 W. 4th Street.

Woodmansee The W G Piano Co 105 W 4th

THE SCHMITT SHOW CASE CO.

MANUFACTURERS OF

Bank, Office and Store Fixtures.

209 and 211 MAIN STREET,

Telephone Main 1173.

CINCINNATI, O.

Pianos and Organs.

AEOLIAN COMPANY, THE,

Pianos and Orchestrelles, Howard
Spear, Manager, 124 E. 4th St. See
Page 2106.

Aeolian Co (The) 124 E 4th

BALDWIN D. H. & CO.,

Pianos and Organs, Wholesale and
Retail, 142 and 144 W. 4th Street.

Baldwin D H & Co 142 W 4th

BEINKAMP PIANO CO. THE,

Harry L. Gordon, President; F. B. Bein-
kamp, Vice President and Manager; F.
O. Shattuck, Secretary and Treasurer;
Wholesalers and Retailers; Agents
Knabe, Knabe-Angelus, Hardman,
Steger & Sons, Fischer and Other
Pianos, 132 W. 4th

Britting John & Co 1125 Walnut

CABLE COMPANY, THE,

Manufacturers of Conover, Cable,
Kingsbury and Wellington Pianos;
Factors—Mason & Hamlin Pianos
and Organs; n.e.c. 4th and Elm Sts.;
'Phone Main 2302.

Cable Company (The) n e c 4th and Elm
CHASE A. B. PIANOS, 117, 119 and 121 E.
4th

CHURCH THE JOHN CO.,

S. E. Cor. Fourth and Elm Sts. See
Page 2105.

Church The John Co s e c 4th and Elm

CINCINNATI PIANO CO.,

No. 1301 Central Av., cor. Hopkins;
Manufacturers and Dealers in High-
Grade Pianos; Straube, Hanover,
Decker and Hartford Pianos; Tele-
phone Canal 98.

Cincinnati Piano Co 1301 Central Av
EMERSON PIANOS, 117, 119 and 121 E. 4th

EVERETT PIANO CO., THE,

of Boston, s.e.c. 4th and Elm. See
Page 2105.

Everett Piano Co (The) of Boston s e c 4th
and Elm
FOLEY & WILLIAMS MANUF. CO., 121 and
123 W. 5th. See Page 2120

GRAU OTTO & CO.,

Dealers in High-Grade Pianos, 224
W. Fourth St. (Methodist Book Con-
cern Bldg); Telephone Main 4979.
See Page 2106.

Grau Otto & Co 224 W 4th

HANOVER PIANO CO.,

Exclusive Salesrooms, 1301 Central Av.,
cor. Hopkins.; 'Phone Canal 98

Kimball The W W Co 632 Race
KNABE PIANOS, The Beinkamp Piano Co.,
132 W. 4th

KRELL PIANO CO., THE,

First-Class Grand and Upright Piano
Fortes; Retail Salesrooms, 118 W.
4th; 'Phone Main 224.

Krell Piano Co (The) 118 W 4th
KURTZMANN & CO., (Established 1848) 224
W. 4th; Telephone Main 4979

Levasser L E 811 Race
McClymon Leonidas rear 640 Main
MEYER BROS., Agents for Lindeman &
Van Dyke Pianos, 1303 Bremen; 'Phone
Canal 1398—R

Parlor Piano Co (The) 811 Race
Rehm John 2628 Jefferson Av
SMITH & MILLER PIANO CO (THE), 414
Main

SMITH & NIXON PIANO CO., THE,

H. W. Crawford, President; James
M. Glenn, Vice President; Joseph G.
Ebersole, Secretary; A. Hayward,
Treasurer; Directors: Jas. M. Glenn,
Richard Dymond, J. M. Crawford,
H. W. Crawford, Joseph G. Ebersole,
A. Hayward, 8, 10 and 12 E. Fourth
Street.

Smith & Nixon Piano Co (The) 10 E 4th
Smith Piano Co (The) 308 W 7th
STEGER & SONS PIANOS, The Beinkamp
Piano Co., 132 W 4th
STEINWAY PIANOS, The Rudolph Wur-
litzer Co., 117, 119 and 121 E. 4th

WOODMANSEE THE W. G.

PIANO CO., 105 and 107 W. 4th St.,
S. W. Cor. Race; 'Phone Main 459.

Woodmansee The W G Piano Co 105 W 4th

WURLITZER THE RUDOLPH CO.,

117, 119 and 121 E. 4th Street.

Wurlitzer The Rudolph Co 121 E 4th
ZIEGLER ANDREAS, 1414 Race

Piano Players.

AEOLIAN COMPANY, THE,

Manufacturers Pianolas and Aero-
lias; Howard Spear, Manager, 124 E.
4th St. See Page 2106.

BALDWIN D. H. & CO.,

142 and 144 W. 4th St.

WURLITZER THE RUDOLPH CO., 117, 119
and 121 E. 4th

Piano Repairers.

Jaberg John 115 W 7th and 526 Elm
Ziegler Andreas 1414 Race

**CINCINNATI
SCHOOL OF PHONOGRAPHY.**

A. R. CAMPBELL PRIN

HARRISON BLDG.
31-E, 4TH ST. CINTI, O.

Piano Tuners.

Atkins Albert L 121 E 4th
Atkins Thos L 142 W 4th
Bayerlein Anthony H 1301 Central Av
Bitter L Henry 142 W 4th
Bregelmann Ed 10 E 4th
Brown J B rear 640 Main
Christman J H flat 5, 2152 Gilbert Av
Deitemeler Anton C sec 4th and Elm
Forbes Collin J sec 4th and Elm
Frantz Albert E 142 W 4th
Frentzel Gustav A 224 W 4th
Fritsche T E 308 W 7th
Gassard Frank A 121 E 4th
Hemmeleer Bernard rear 1716 Race
Henry Robt N 1022 W 9th
Howell Walter H G 3638 Clarion Av
Jaberg John 115 W 7th and 526 Elm
Jungclas Geo 2606 Cook
Kappner Gus E 142 W 4th
Klaphake Ferd 1737 Forest Av W H
Knauff August 1869 Walker
Koll Emil 105 W 4th
Kothe John W 932 E McMillan
Kuhlmann Robt 132 W 4th
Lindeman Geo H 105 W 4th
Love Calvin 326 Oliver
Mangold Edward C 3173 Hillside Av
Mathers Alfred sec 4th and Elm
Mathers Richard 212 Worth
Meyer E G 1303 Bremen
Meyer E G & Bro 1303 Bremen
Morgenschweis Anthony J ws Chickasaw
of McMillan
Nageleisen Henry 105 W 4th
Newman Fred N sec 4th and Elm
Noterman Chas H 142 W 4th
Portune Arthur J 151 Parker
Rehm Ed 10 E 4th
Rehm John 2628 Jefferson Av
Reeves A T 10 E 4th
Rohe Martin F 10 E 4th
Rose Alfred 121 E 4th
Schwemberger Mathias 2304 Vine
Simmons J B sec 4th and Elm
Singer Lester 2719 Park Av
Sparks Ralph J rear 1207 Sycamore
Stadermann Adolph 2538 Moormann Av
STOCKUM JOHN L., 1518 Race
Tanner Leonard 121 E 4th
Taylor Jas M nec 4th and Elm
Thompson Henry 632 Race
Thompson J Jefferson 142 W 4th
Trechter Edward 224 W 4th
Ulrich Wm A 142 W 4th
Vogel Herman 782 Summit Av
Volz Jos 224 W 4th
Waldenmayer Walter S 10 E 4th
Warnecke Chas 116 14th
Waugh Robt S 124 E 4th
Whitacre E A 10 E 4th
Woodmansee Chas L 105 W 4th
Wurlitzer The Rudolph Co 121 E 4th

PRINTING

SPECIALTY OF CIRCULAR WORK FOR MAILING
LETTERS - CIRCULARS - BOOKLETS - FOLDERS
QUICK SERVICE - FINE WORK

The Circular Advertising Co

411-413 SYCAMORE ST., PHONES MAIN 2497-4795



Piano Tuners—Continued.

Zeller Wm C 142 W 4th
Ziegler Andreas 1414 Race

Pianos, Street.

WURLITZER THE RUDOLPH CO., 117, 119
and 121 E. 4th

Pianolas and Aeolians.

Aeolian Co (The) 124 E 4th

Pickled Goods.

Faehr John 3831 Borden

Pickles.

Cohn Julius S s w c McMicken Av and Elm
Heinz H J Co of Pittsburgh 918 Sycamore
Lippincott Co (The) 44 Main
Lutz & Schramm Co 112 W Court
Phillips David 214 Pike
Queen City Pickle & Sauce Works s w c Mc-
Micken Av and Elm
Rowekamp B C 630 Tafel
Spencer W M & Son 324 E 2d
Taylor Percy R 240 E Clifton Av
Weller The J Co Spring Grove Av and Ala-
bama Av

Picture Frame Machinery Manufs.

**McFARLAN & SPILKER MANUFACTUR-
ING CO.,** 1652 and 1654 Dorman, n.e.c.
Colerain Av

Picture Frame Manufs.

Nurre A Jos 815 Broadway
NURRE HENRY, Office and Factory, 1409
and 1411 Plum; Warehouses, 1412 and
1414 Providence; Retail Salesroom, 421
Main. ☞ See Page 2107

PAPE BROS. MOULDING CO. (THE), s.e.c.
Plum and Charles; Telephone Canal 2179

REUHL GEO. P.,

419-421 W. Liberty; Framing of Show
Cards a Specialty

**REUHL MOULDING MANUFACTURING
CO. (THE),** 1022 to 1030 W. 8th. ☞ See
Page 2107

Savage Jas n e c Richmond and Harriet
STROBEL L. A. & CO., s.e.c. Elm and Canal.
See Page 2107

Pictures and Picture Frames.

Adams Lawrence 4118 Hamilton Av
Banner Art Co 1031 Central Av
Barton Emery H 128 W 4th

THE SCHMITT SHOW CASE CO.

MANUFACTURERS OF

STORE FIXTURES

AND

SHOW CASES.

209 and 211 MAIN STREET,
Telephone Main 1173. CINCINNATI, O.

Beck Bernard F 1310 Vine
Benziger Bros 243 Main
Bittelmeyer Wm Mfg Co (The) 1333 Vine
Boden's Art Emporium 1152 Main
Boehm Gustav 1162 and 1163 Harrison Av
Carlisle Art Co (The) 605 Carlisle Av
CLOSSON A. B. JR. & CO., 110 W. 4th;
'Phone Main 1523

Colerain Art Store 2873 Colerain Av
Collins & Bruggemann Co (The) 703 Race
Frommeyer & Barlage 1133 Spring
Hartman Wm L 144 W 5th
Hoffrogge Frank 235 W 4th
Home Art Studio (The) 819 Freeman Av
Huber's Art Store 603 Race
Jackson & Barnes 3379 Ingalls
Kauffman Geo W rm 10, 1023 Main
Kumming F W 714 Race
Laudt Conrad 1803 Vine
Levin Jos 620 W 5th

Noelcke Edward 507 Central Av
Nurre A Jos 815 Broadway
NURRE HENRY, Office and Factory, 1409
and 1411 Plum; Warehouses, 1412 and
1414 Providence; Retail Salesroom, 421
Main. ☞ See Page 2107

Pape Bros Moulding Co (The) s e c Plum
and Charles

REUHL GEO. P., 419 and 421 W. Liberty;
Framing of Show Cards a Specialty
Savage Jas n e c Richmond and Harriet
Schulze F E 1735 Elm

STROBEL L. A. & CO., s.e.c. Elm and Canal.
See Page 2107

TRAXEL & MAAS, 206 W. 4th
Western Art Mirror Co 1339 Main

Picture Points.

TOWER MANUFACTURING CO., n.w.c.
Elm and Commerce. ☞ See Page 2127

Pie Bakers.

Fox Willard 642 Richmond
Hubig Pie & Baking Co (The) 814 W 5th

Pig Iron.

ADDY MATTHEW & CO., 101 to 111 Car-
lisle Bldg; Telephones Main 392 and 3919
Bacon S P & Co rm 1, 142 E 4th
Dayton Coal & Iron Co (Limited) 707 1st
Nat Bk Bldg
Domhoff & Joyce Co (The) 5th fl Rawson
Bldg
FIELD ROBT. SALES AGENCY, 1102 Traction
Bldg
Hickman, Williams & Co 1322 Union Trust
Bldg
ROGERS, BROWN & CO., Carew Bldg
Tennessee Coal, Iron & Railroad Co 1204
1st Nat Bk Bldg
WALTER-WALLINGFORD & CO., 1412
Traction Bldg

Pigs' Feet Packers.

Ahlers & Waltz 1436 Harrison Av
Becker Adam 2910 Colerain Av
Hempel A 1215 Bremen
Wessel Louis rear 1959 Central Av

Pigeon Fanciers.

Gano Howell jr 4003 Clifton Av

Pile Drivers.

DIETZ JOHN & SON,

Pile Driving on Land or Water; Hoist-
ing Engines for Hire; Office, 1183 Gil-
bert Av.; 'Phone Canal 2756—X

GLANDORF C. H., Pile Driving and Gen-
eral Contractor; Local Agent Raymond
Concrete Pile Co., Chicago, Ill.; Hoist-
ing Engines for Hire; Office, 7, 8 and 9
Temple Court, n.e.c. 8th and Plum;
Telephone Canal 2094; Store Yard, Mill-
creek near Southern Ry. Bridge; 'Phone
West 828—X
Maloney Thos 1858 Forest Av W H

Pillows and Cushions (Feather).

MITCHELL THE P. R. CO., n.w.c. Spring Grove Av. and Harrison Av.; Telephones West 1036 and 727

Pins, Oak and Locust.

LAWRENCE THE F. D. ELECTRIC CO., 219 W. 4th; Telephone Main 3328.
☞ See Page 2030

Pipe Covering.

CAREY THE PHILIP MANUFACTURING CO., 85 per cent. Magnesia Covering Asbestos Materials of all Descriptions; R. E. Kramig & Co., Selling Agents, 415 E. Pearl; Telephone Main 101; Main Office and Factories, Lockland, O.; Telephone Wyoming 105

KEASBY & MATTISON CO., Manufacturers of Magnesia and Magnabestos and Asbestos, 528 Main; Telephone Main 1261. ☞ See Page 1990

Pipe Covering (Brine).

ARMSTRONG CORK CO., 103 E. Pearl; 'Phone Main 5080

Pipe Dies.

Armstrong Mfg Co of Bridgeport Conn 522 Main

Pipe Fitters' Tools.

BELL-SMITH FACTORY SUPPLIES CO. (THE), 717 Main; Telephone Canal 2422
CRANE-HAWLEY CO., Court, Sycamore and Canal
McGOWAN THE JOHN H. CO., 54, 56 and 58 Central Av

Pipe Fittings.

BELL-SMITH FACTORY SUPPLIES CO. (THE), 717 Main; Telephone Canal 2422
CRANE-HAWLEY CO., Sycamore, Canal and Court
FRITSCH THE FRANCIS MANUFACTURING CO., McMicken Av., Dunlap and Stark; Telephone Canal 1770
McGOWAN THE JOHN H. CO., 54, 56 and 58 Central Av

Pipe Fittings, Brass.

LUNKENHEIMER CO. (THE), Waverly Av. and Beekman st.; City Salesrooms, 221-223 E. 8th. ☞ See Pages 1974-1975

MURDOCK MFG. & SUPPLY CO.

(THE), (Proprietors of American Brass Works) 426 to 430 Plum; Telephone Main 1762

POWELL THE WM. CO., 2525 to 2531 Spring Grove Av

Pipe (Gas, Steam and Hydraulic).

BELL-SMITH FACTORY SUPPLIES CO. (THE), 717 Main; Telephone Canal 2422
GERMAN-RUSSELL CO. (THE), 222 and 224 E. 9th; 'Phones Canal 2329 and 916

Pipe Manufacturers.

TALBOTT C. R. CO., 9 Wiggins Block.
☞ See Page 2061

Pitch.

BARRETT MANUFACTURING CO., 529 to 539 Carr. ☞ See Page 2116
GARLICK H. & CO., Office and Warehouse, 113 W. Pearl; Telephone Main 1456
Globe Paint & Roofing Co 232 W 8th

Pitch Kettles.

HONHORST JOS. & CO., 1016, 1018 and 1020 W. 6th; 'Phone West 1895. ☞ See Page 2121

**SHORTHAND
DAY AND NIGHT SCHOOL
CINTI SCHOOL OF PHONOGRAPHY
HARRISON BLDG.
31 E. 4TH ST. CINTI, O.**

LITTLEFORD BROS.

453, 455 and 457 E. Pearl; Telephone Main 1077

Planers.

AMERICAN TOOL WORKS CO. (THE), n.w.c. 6th and Eggleston Av.; Telephone Canal 2027; Purchasing Department 'Phone Canal 2159

CINCINNATI PLANER CO. (THE), Buck st. b. Harrison Av. and Queen City Av

KINSEY THE E. A. CO., 331, 333 and 335 W. 4th

Planing Machine Knives.

HARDISTY & CO., Harris st. and Pennsylvania Ry., Station C

Planing Mill Machinery.

TOWSLEY JOHN T. MANUFACTURING CO., Evans st. north of Gest; 'Phone West 331; Take 8th Street Cars west

Planing Mills.

BRETHAUER THE G. J. PLANING MILL CO., 2250 to 2260 Bogen; Telephone West 16
BROWNFIELD JAMES A., 33 to 37 W. 8th, Covington; Telephone South 164

CINCINNATI PLANING MILL &

DRY KILN CO. (THE), all kinds of Planing Mill Work and Kiln Drying Lumber Promptly Done; all kinds of Hardwood Lumber; Office, Yards, Kilns and Mill, 1047 to 1069 Summer St.; Telephone West 635.

Cincinnati Planing Mill & Dry Kiln Co (The) 1069 Summer



**CINCINNATI
SASH and DOOR CO.**

946 and 948 W. 6th.
Telephones West 1716
and West 1141.

ADDRESSING

ENVELOPES, ETC. ADDRESSED
BY HAND OR MACHINE

The Circular Advertising Co

411-413 SYCAMORE ST. PHONES MAIN 2497-4795

QUALITY

ARCHITECT

LOG HAMMERS

The James M. Murdoch Co.
116 Opera Place CINCINNATI, O. U.S.A.

MANUFACTURERS

TELEPHONE MAIN 184

Planing Mills—Continued.

Clark & Thompson 1536 Queen City Av
DEXTER LUMBER CO. (THE), Montgomery Av. and B.&O.S.W.Ry., Norwood; Telephone Elm 99
 Farrin-Korn Lumber Co (The) es Station Av W P
 Farrin The M B Lumber Co es Station Av W P
FERRIS CHAS. S., 236 to 250 McCullough; Telephone East 220
 Franz & Gerver 1724 Central Av
 Gilbert Avenue Planing Mill 1130 Gilbert Av
 Griffith The Jas & Sons Co junc Reading Rd and 12th
 Linwood Lumber Co Morse st Linwood
 McWilliams & Schulte n w c McLean Av and Richmond. See Page 1973
MALY BROS., (LIMITED) Sash, Doors and Blinds; Manufacturers of all kinds of Hard and Soft Wood Mill Work, 711 to 717 Carr
MAYER THE WM. CO., 644 to 648 W. 3d
MILLS, SPELLMIRE & CO., Planing Mill; Dealers in Lumber, Sash, Doors and Blinds, 650 and 652 W. 3d
MORRISON & SNODGRASS CO. (THE), 501 to 519 Reading Road (Hunt) opp. Pendleton st. See Page 2079



High Class Millwork out of Southern Woods. Our Cincinnati Factory Largest and Most Complete.

Pease Co (The) junc Fredonia Av and CL&N Ry
 Schuberth Wm jr 239 Mill
 Short Chas W 259 Strader Av
THOM THE JOHN C. CO., 1215 to 1225 W. 8th; Phone West 1200
 Weber Fred & Bro 4011 Cherry
 Wiborg & Hanna Co (The) office 2649 Cummins

Plaster, "Agatite" Cement.

CONKLING H. J., Gilbert Av. nr. Court; Telephones Canal 2030 and 2031

Plaster Castings.

Castrucci Wm & Co 318 E 5th

The SCHMITT SHOW CASE Co.

Successors to { Schmitt & Co., . . . Est. 1883.
 Schmitt, Wiegel & Co., " 1876.
 L. Wiegel & Co., . . . " 1867.
 Schmitt & Bro., . . . " 1851.

SHOW CASES & STORE FIXTURES

209 and 211 MAIN STREET,
 Telephone Main 1173.

Marks W 726 W. 5th
 Moriconi Statuary Co 719 Broadway

Plaster Paris Ornaments.

Knoche Chas M Co 2101 and 2103 Reading Rd. See Page 1996
 Lucherini Massimo rear 1232 Gest
 Marcki & Giuliani 1326 Pendleton

Plaster "Pulp."

CINCINNATI SEWER PIPE CO. (THE), s.w.c. Elm and Water; Telephone Main 1979; Branch, s.e.c. N.&W.Ry. and Montgomery Pike, Norwood

Plaster Relief Works.

Knoche Chas M Co 2101 and 2103 Reading Rd. See Page 1996

Plasterers.

Avey Edwin W 3826 Kellogg Av
 Baltimore Wm H 2831 Preston
 Boyd & Barnes 3267 Broadwell Av
 Brown Maurice D 1986 Main
 Callaway Wm 409 Oliver
COLTER ARCHIBALD, Office, 2d floor
 Grand Opera House Bldg
 Day Henry 2043 Eastern Av
 Donovan J J 2204 May
 Dowling Thos 4143 Chambers
 Drott Jacob 523 Elberon Av
 Ellmann Benj 2142 Loth
 Ellsworth Chas 1719 Fairfax Av
 Engelage Christ 1552 Barton
 Foeller Theo 1234 W 9th
 Frierdich Xavier 2516 Cook
 Glenn J Sherman 26 E 7th
 Greenwood F W 1019 John
 Guntrum & Harbrecht 1349 Pendleton
 Hancock Jos R 925 Gest
 Hancock L B box 37 Builders' & Traders' Exchange
 Harrington John J 2845 Woodburn Av
 Harris F & Son 239 Sycamore
 Hayes Wm 731 W 4th
 Heintzsch Geo 510 W Court
 Hoehn C & Son 38 W University Av
 Holiday C W B & Co 315 E 3d
 Houstler W C 220 Post Square
 Kistner Theo, Kentucky Av opp Carlin
KRUEGER ALBERT & CO., Contracting and Jobbing in all kinds of Brick Work and Plastering, 1308 Walnut; Telephone Canal 1247—L
 Kuhlman Wm 1232 Ellis
 Leeds Wm P 2891 Observatory Av
 Lohaus Anthony 2179 Barnard
 Malone O A & Bro 228 E 5th
 Miefert Fred 1034 Espanola
 Murray Jos M box 78 Builders' & Traders' Exchange
 Nealeans A L 1112 Clay
PUGH W. J., 92 Builders' & Traders' Exchange
 Ranz Andrew 3429 Boudinot Av
 Ranz Stephen 1685 Queen City Av
 Rudd W R & Bro 20 Glenn Bldg
 Rudolph Robt E 4702 Harris
 Saffelder August 3303 Mississippi
 Schaiper Henry 506 E 12th
 Schiar Geo 3643 Brooks Av
 Schloss A & Co 304 E 3d
 Schrader Louis C 3539 Warsaw Av
 Schuetze Geo D 1751 Dremam Av.
 Schuetze John D 3739 Durr
 Scully Construction Co Builders' & Traders' Exchange
 Scully John P n s Claypoole Av e of Grand Av
 Shelby A J 1613 Race
 Shumate John W es Linwood Av cor Halpin Av
 Siegmann Anton 2368 Rohs
 Siegmann Geo ws Moosewood n of Hopple
 Smith W P flat 6, 725 W 4th
 Smith Wm M 1019 John
 Stagge Geo 2269 Loth
 Stagge Wm D 1523 Dudley
 Stockelmann Bernard ws 3d Av n of Liberty

Stockton Jas E s w c Vinton and Iroquois
Tasset Henry 1718 Hanfield
Townsend D C 822 Wehrman Av
Tuttle W O 1326 Apjones
Wingerberg John J 1618 Logan
Winter Geo Jr 1633 Baymiller
Woods J B & Sons 3711 Drake Av

Plasterers' Materials.

CHRISPIN THE JAS. G. LIME & CEMENT CO., 826 Reedy (Cleveland); Branch Store, Norwood

CINCINNATI SEWER PIPE CO. (THE), s.w.c. Elm and Water; Telephone Main 1979; Branch, s.e.c. N.&W.Ry. and Montgomery Pike, Norwood

CONKLING H. J., Gilbert Av. nr. Court; Telephones Canal 2030 and 2031

Crawford & Co 1007 Walnut
Moore-Coney Co (The) 1511 Union Trust Bldg.

Plastering Hair.

CINCINNATI SEWER PIPE CO. (THE), s.w.c. Elm and Water; Telephone Main 1979; Branch, s.e.c. N.&W.Ry. and Montgomery Pike, Norwood

CONKLING H. J., Gilbert Av. nr. Court; Telephones Canal 2030 and 2031

CRAWFORD & CO., 1007 Walnut
Illinois Leather Co of Chicago s w c Liberty and Dalton Av

McCAMMON L. H. BROS., Office, 312 Johnston Bldg; 'Phone Main 4389; Warehouse and Yards, Harrison Av. and Western Av.; 'Phone West 79

Moore-Coney Co (The) 1511 Union Trust Bldg

Plate Glass.

BARRON, BOYLE CO., THE,

230 E. 5th; Telephone Main 1142.
See Page 2091

GLENNY THE WM. GLASS CO., 49, 51, 53 and 55 Race

PITTSBURGH PLATE GLASS CO.

Broadway, Court Street and Eggleston Av.; Telephone Canal 2615.

Platers.

(See also Silver, Gold and Nickel Platers.)

MURDOCK THE JAMES, JR., CO., 116 to 120 Opera Place

Playing Card Manufs.

UNITED STATES PLAYING CARD CO., Office and Factory, Norwood; Telephone Elm 220, Private Exchange

Pleasure Resorts.

Chester Park n s Spring Grove Av W P, city office 909 1st Nat Bk Bldg

Coney Island Co (The) 1008 1st Nat Bk Bldg
Crestvue Park 30 E 8th

Grandview Park 4412 Glenway Av
Hagner Jacob s w c Glenway Av and Winfield Av

Highland Grove Co office CL&NRY Depot Court e of Broadway

LAGOON PARK.

Amusement Resort, Theater, Boating, Bathing, Fishing, end of Ludlow Street Car Line, Ludlow, Ky.

Manhattan Park s s B&OSWRy opp Delhi Av
Price Hill House head of Price Hill Inclined Plane

Reichrath's Park 3722 Spring Grove Av

*The Cincinnati School of
Photography is thorough and
practical. I heartily recommend
it.*
Robert Thomas

HARRISON BUILDING,

31 E. 4th st. CINCINNATI.

Rielag August W n e c Liston Av and Anderson's Ferry Rd

Woodlawn Park 5501 Eastern Av
Woodsdale Island Park 30 E 8th

Plow Manufacturers.

Beck & Welling 2105 Reading Rd

Plug Tobacco Machinery.

McGOWAN THE JOHN H. CO., 54, 56 and 58 Central Av

Plumbago.

HILL & GRIFFITH CO. (THE), C.H.&D.Ry. north of Gest

OBERMAYER THE S. CO., 647 Evans south of 8th

Plumbers.

Allen Edward W 3311 Eastern Av
Ashcraft C E 905 Betts

Attlesey Wm 819 Vine
Auten W E 402 W Court
Aylward Nicholas K 744 W Court

BEGGS HENRY, Practical Plumber, Gas and Steam Pipe Fitter, 415 W. 4th b. Central Av. and John

Biermann Wm A 3244 Jefferson Av
Bohmer Jos 144 E Court

Boller Adolph 816 Clark

BOTLEY CHAS. L., Plumbing, Gas Fitting and Sewer Tapping, 3546 Eastern Av.; 'Phone East 353-Y

Botley Wm A 238 E 3d

Brennen John E 1212 Ross Av
Brill & Walterman 3494 Reading Rd

BRINCK J. H., Plumber, Gas and Steam Fitter; also, Sewer Tapping, 2117 W. 8th; Telephone West 696

Brookbank & Tutin 528 E Pearl

Burke Michael 423 E 5th

Byrne Thos J 240 Broadway

CALLAHAN GEO. C., 544 W. 9th; 'Phone West 352-R

CARROLL ROBT. & SONS, 626 Elm; 'Phone Canal 515, and 4318 Main Av., Norwood; 'Phone Elm 341-R

CANARY THOS., Plumbing and Gas Fitting; Jobbing Promptly and Properly Attended to; Estimates on all kinds of Plumbing Cheerfully Furnished, 204 W. 7th

CASH & WILLIAMS, 2503 May, n.w.c. McMillan; Telephone North 412

CLUXTON RICHARD J., 3947 Spring Grove Av.; Telephone Park 313

Coffey P T 1006 E 3d

CORBETT BROS., 713 Mound; Telephone West 6

MAILING LISTS
ACCURATE LISTS OF ALL KINDS
LARGEST REFERENCE LIBRARY IN THE WEST
The Circular Advertising Co
411-413 SYCAMORE ST., PHONES MAIN 2497-4793

QUALITY

AND PRICE

Medals
Souvenirs

The James Murdock Co.
116 Opera Place CINCINNATI U.S.A.

MANUFACTURERS
TELEPHONE MAIN 184

Plumbers—Continued.

Cosgrove John 3710 Eastern Av
Cromwell Fred 1704 Baymiller
Curry & Rabe 4140 Hamilton Av
DALY MARTIN, Practical Plumber and Gas Fitter; Estimates Cheerfully Given; Jobbing Promptly Attended to, 809 Sycamore; Telephone Canal 71
Diehm Albert J 1527 Freeman Av
DONOHUE WM., Plumbing and Gas Fitting; Licensed Sewer Tapper, 1833 Sycamore Av., Mt. Auburn; Phone North 2160
DOUD JAMES J., 313 E. 4th; Telephone Main 1281
DOUGLAS PLUMBING & HEATING CO., n.e.c. 8th and Plum; Telephone Canal 518-
Duerr & Faul 2538 Vine
Eckles Geo T 3004 Colerain Av
EHEMANN H. W., Plumbing and Gas Fitting, Steam and Hot Water Heating, 13 W. Court; Phone Canal 476
Eilers Bernard 509 W Liberty
ENRIGHT JOHN W. & CO., Practical Plumbers and Gas Fitters, 714 Mound; Telephone West 688—R
Feldkamp Harry 1514 Central Av and 708 Linn
Felix Edward jr 653 W McMicken Av
Fels & Bruehl 4150 Spring Grove Av
Finneran Jos M 506 John
Fishing Henry 208 W 9th
Fitzpatrick Jas P 522 Broadway
Frank Edward 3131 Reading Rd
Freese Henry 422 W McMicken Av
Ganzemiller & Hervey 26 W 9th
GARRETY BROS., Practical Licensed Sanitary Plumbers and Gas Fitters; Sanitary Sewer Tappers; Jobbing and Plumbing Promptly Attended to, 605 W. 5th; Telephone Main 2899
Garrety Peter sec 6th and Park
Geiler Jos F 1696 Harrison Av
Geiler Wm C 1600 Queen City Av
GIBSON JAMES J., 714 Broadway; Phone Canal 208
Gibson Plumbing Co 436 W 5th
GIBSON THE THOS. CO., 683 Walnut; Telephone Canal 2035
Gibson Wm J 318 W 4th
Goldblatt Jos 1561 Central Av
Goldenberg Jos 1047 W 6th
Grosse Fred W 32 E 13th
GROSSE JULIUS H., 12 W. 12th nr. Vine; Telephone Canal 417
Hamburg Henry 2420 Clifton Av
Hamer Frank G 811 Elm
Hanley Edward J 314 E 6th and 1107 St Gregory

THE SCHMITT SHOW CASE CO.

MANUFACTURERS OF

SHOW CASES,

STORE, BANK and OFFICE FIXTURES.

209 and 211 MAIN STREET,

Telephone Main 1173.

CINCINNATI, O.

HAPPE WM. H. & BRO., Plumbing, n.e.c.
Clark and John; Phone Canal 1479—R
Herbert John G 1619 Westwood Av
Higler Frank E 2814 Woodburn Av
HILF JACOB, Plumber and Gas Fitter, 1610 and 1612 Freeman Av.; Telephone West 1116
Hill Wilnot J 4237 Kirby Av
Hillenbrand The Wm Co 2307 W 8th
HOLLAENDER WALTER S., 1330 Race; Telephone Canal 8
HOMAN CHAS., 2605 Vine; Telephone North 1126
HORVITZ S. & CO., Plumbers, Steam, Hot Water and Gas Fitting and Sewer Tapping; Estimates Cheerfully Furnished; All Work Promptly Attended to, 559 W. 6th; Phone West 1159
Hott David F 2540 Vine
Huber Nicholas 1348 Ethan Av
Irwin J K Plumbing Co 1920 Vine
Jacobs Edward 232 E University Av
Jenike & Bridge 132 E 9th
Kemper Wm L 3802 Spring Grove Av
Kenberg Max 630 Mound
Kiesewetter Geo F 1203 Freeman Av

KLEINE & BERNARD,

274 Ludlow Av.; Telephone North 2129

Kline Chas G 425 W Court
Knoche John 2947 W 6th
Kohlhas Wm 1604 Race
Krouse & Harlow 2505 Gilbert Av
Kusel Leon N 504 Laurel
LAILE CHAS., JR., Plumbing and Gas Fitting, 231 W. McMillan; Phone North 104; Residence Phone North 2240—R
Lamping Bros 2733 Woodburn Av and 3512 Reading Rd
Laumann J B 108 E McMicken Av
LAURE W. D., Plumbing and Gas Fitting; Special Attention paid to Filter Systems, Boilers, Hot Water Work and Sanitary Remodeling, 2701 Reading Road, n.w.c. June; Telephone North 1013
Lawson Wm & Bro 804 Walnut
Light Wm & Co 508 E Pearl
Lynn Thos D 703 W 9th
McCann Jos J 102 E 3d
McFee Arthur 319 E 3d
McIntyre Terry 2431 Gilbert Av
Meinken Louis & Son 2176 Central Av
Mellor's Geo Sons 2706 Erie Av H P
Miller Geo jr 3341 Vine
Moeller Frank A 39 Calhoun
Moenkedick Theo 1123 Spring
Morgan Edward H & Co 3480 Reading Rd
Mordidge Geo E 456 E 2d
Murdock Plumbing Co 343 W 4th
Murphy & Ditcher sec Edwards Rd and Wasson Rd H P
Murphy John J 303 Main
Murphy The Richard Plumbing Co 328 E 4th
Myers C W 946 E McMillan
NEIL & WEGELIN, Sanitary Plumbers, Gas and Steam Pipe Fitters, Sewer Tapping, 524 Elm; Phone Main 1193
NEWMAN THOS. J., 307 W. 7th
Newman Wm H 737 W 5th
Nieman Andrew 303 E 5th
Niemann & Hines 1705 Madison Rd
Niemes Henry 4112 Hamilton Av
Niesen Albert 2019 Mohawk Pl
Niesen Frank & Co 1208 Sycamore
NOLAN THE E. J. PLUMBING CO., Plumbing, Gas Fitting and Sewer Work, 604 Main; Telephone Canal 2049
NOLAN JOHN F., 1021 E. McMillan; Telephone North 924
O'Hara Thos J 946 Linn
Parry & Edwards 2455 Gilbert Av
Parvin Francis M 4917 Eastern Av
Peare Wm E 1428 Cutter
Porter Geo W 1008 Freeman Av
Reenan Thos 235 E 3d
RICKARD BROS., Plumbing, Gas Fitting and Sewer Tapping; Jobbing Promptly Attended to, 2352 Eastern Av.; Phone East 361—L
Ricketts Wm 213 E 4th

ROBINSON CHAS., Practical Plumber and Gas Fitter; Sanitary Work a Specialty; Repairing Given Prompt Attention, 328 John

Ryan The A J Plumbing Co 234 W 3d and 2930 W 6th

Sanger C & Co 1603 Madison Rd

Schaaf C Henry 1377 Harrison Av

Schanzle E A 779 E McMillan

Schaufert John & Co 266 Ludlow Av

Schlemmer Louis 4023 Spring Grove Av

SCHLEMMER THE OLIVER CO., Plumbers. Gas and Steam Fitters; Steam and Hot Water Heating Apparatus, 1050 to 1062 Hulbert Av.; Telephones West 580 and West 44

Schlottman Jos 3210 Fairfield Av

Schmidt Robt 1430 Sycamore

Schmieg & Klasen 3700 Montgomery Rd

Schneider Albert 19 Green

SCHNEIDER JOHN P., JR., Plumbing, Gas Fitting and Sewer Tapping; Repair Work a Specialty, 826 Findlay; 'Phone West 1100

SCHNEIDER & RUSKAUP, n.e.c. 8th and Glenway Av.; 'Phone West 771

Scholl Frank S 1217 Harrison Av

Schonhoff H A & E B 1233 Main

Schwartz & Robien 931 W 8th

Seiler Frank n w c Highland Av and Donahue

Simon John N 6 E Liberty

Smith Robt C 206 15th

STARK HENRY J., Plumber, Gas Fitter and Sewer Tapper, 2018 Vine

Strassberg John 630 Mound

Story The John Plumbing Co n e c 7th and Freeman Av

Sutkamp H H 1206 Linn

Taubald Geo 3484 Reading Rd

THINNES JOHN, Plumbing, Gas Fitting and Sewer Tapping, 1813 Elm b. Elder and Findlay; 'Phone Canal 1405—L

TRINKLE F. W., Plumbing, Gas and Steam Fitting; Sewer Tapping and Drainage; Scientific Plumbing a Specialty; Repair Work Promptly Attended to, 2137 Central Av.; Telephone West 201

VEARING FREDERICK, Plumber and Gas Fitter; Gas Lamps and Mantle Supplies a Specialty, 2161 Gilbert Av.; 'Phone North 2217—R

VOGELPOHL J. J. & CO., 4156 Hamilton Av.; Telephones Park 480 and Park 113—X

Wagner Wm F 2852 Colerain Av

Waldsmith Geo, Harrison Av and Cheviot Av

Waltermann Bernard 1414 Main

Wanner Bros 1230 Vine

WANNER WM. & CO., 1718 Vine; Telephone Canal 15

Weber Chas M 814 Freeman Av

WELSH WM., 36 W. 12th; 'Phone Canal 1220—L

Western Plumbing Co 1715 Elm

Wielert Henry 1510 Vine

Windisch Walter P 2908 Colerain Av

Young Geo W 16 Findlay

Plumbers' Marble.

Goodall Wm & Son 320 W Court

McDONALD CHAS., Office, 1223 to 1231 Poplar, Yards, 1218 to 1238 Sherman Av.; Telephone West 879

Plumbers' Supplies.

Buckeye Foundry Co 2257 Buck

CRANE-HAWLEY CO., n.w.c. Court and Sycamore

Hess Oscar R 3217 Harrison Av

Kirkup Robt & Co 616 Lodge

Krouse Sol 831 Main

Limberg Foundry & Enameling Works (The) Florence Av and Symmes

LIPP THE LOUIS CO., Mitchell Av. and B.&O.S.W.R.R. Tracks, Winton Place

McDonald The Jas & Sons Co 654 Main

McGowan The John H Co 54 Central Av

McNeill Thos rm 21 n e c 5th and Main

Merkel Bros n e c Canal and Jackson

**LEARN
SHORTHAND
CINTI SCHOOL OF PHONOGRAPHY
HARRISON BLDG.
31 E. 4TH ST. CINTI, O.**

Merrie Hugh 124 E 8th

MURDOCK MFG. & SUPPLY CO.

(THE), (Proprietors of American Brass Works) 426 to 430 Plum; Telephone Main 1762

OHIO BRASS & COPPER CO. (THE), 424 Elm; 'Phone Main 4790

Pfau Mfg Co (The) 538 Reading Rd

Plumbers' Wood Work Manufs.

Cioffi Sanitary Closet Co (The) 4th fl 224 E 8th

Douglas The John Co 2126 Winchell Av n w c Poplar and Baymiller and 608 Main

LIPP THE LOUIS CO., Mitchell Av. and B. & O.S.W.R.R. Tracks, Winton Place

PFAU MANUFACTURING CO. (THE), 530 to 538 Reading Road and 531 E. 12th; 'Phone Canal 2250

ROBERTS MANUFACTURING CO. (THE), 224 E. 9th; 'Phone Canal 916

Pneumatic Tubes.

Lamson Consolidated Store Service Co pneumatic tubes, cash carriers, parcel carriers 115 and 117 W 5th

Police Badges.

MURDOCK THE JAMES, JR., CO., 116 to 120 Opera Place

Police, Private.

Merchants' Police Co 17 E 3d

Union Police Co (The) 711 Mer Lib Bldg

Polish Manufacturers.

Bornmann Chas J 752 Clinton

Glitterine Metal Polish Co 816 Beecher

Joseph M P 450 Dayton

Lawall Fred T 1432 W Court

Mendelsohn Polish Co flat 2, 336 W 6th

Rattermann Henry 2715 Hackberry

Sunburst Mfg Co (The) 132 E 3d

Tice The W. W. Co 48 Mitchell Bldg

Popcorn Poppers.

KINGERY MANUFACTURING CO. (THE), 106 and 108 E. Pearl. See Page 2026

Porch Column Manufs.

Littell The C E Co 4783 Morse

Pork and Beef Packers.

Butchers Packing Co (The) 529 Poplar

Cincinnati Abattoir Co (The) 3251 Spring Grove Av

Foehr & Ziegler 222 E Pearl

Freund Ernst 1217 W Liberty

TYPEWRITING

LETTERS IN IMITATION TYPEWRITING
LARGEST CAPACITY--BEST WORK

The Circular Advertising Co

411-413 SYCAMORE ST. PHONES MAIN 2497-4795

QUALITY

AND PRICE

**Carriage
Trimmings**

The James Murdock Co.
116 Opera Place CINCINNATI, O. U.S.A.

MANUFACTURERS
TELEPHONE MAIN 184

Pork and Beef Packers—Continued.

Geringer Wm & Sons 3673 Colerain Av
German American Provision Co of Chicago
110 E 2d
Giebel Conrad & Co 57 Walnut
Haskins R & Co 205 Walnut
Hoffman's John Sons 2162 Colerain Av
Hoffmann The John Packing Co 2129 Bay-
miller
Jacob Chas 1972 Plum
Knauber Jacob 1990 Plum
Lohrey Jacob 2147 Kindel Av
Maescher & Co 1756 Central Av
Meyer The H H Packing Co, Central Av and
Linn
Morrison Thos & Co n s Bank from Koebel
to Winchell Av
Omaha Packing Co of Chicago 110 E 2d
Raum John & Co 306 E Pearl
Rawson's J Sons 2975 Spring Grove Av
Roth The John C Packing Co 1010 Gest
Sander The A Packing Co 1022 Gest
Schroth The J & F Packing Co s w c Cor-
many Av and Township
Schuptze Louis C 2975 Spring Grove Av
Severet J A & Co 32 E Front
Vogel Jacob & Son 2604 Colerain Av
Zehler The Geo Provision Co 1707 Logan

Portland Cement.

(See also Lime, Plaster and Cement.)

CINCINNATI SEWER PIPE CO. (THE),
s.w.c. Elm and Water; Telephone Main
1979; Branch, s.e.c. N.&W.Ry. and Mont-
gomery Pike, Norwood
CONKLING H. J., Gilbert Av. nr. Court;
Telephones Canal 2030 and 2031
CONTRACTORS & BUILDERS SUPPLY CO.
(THE), 2849 Stanton Av.; 'Phone North
312; also, 533 to 537 Reading Road
(Hunt); 'Phone Canal 516
CRAWFORD & CO., 1007 Walnut
McCAMMON L. H. BROS., Office, 312 John-
ston Bldg; 'Phone Main 4389; Warehouse
and Yards, Harrison Av. and Western
Av.; 'Phone West 79
MOORES-CONEY CO. (THE), 1511 Union
Trust Bldg; Telephone Main 973

Portland Cement Pavements.

(See also Cement Pavements.)

BILLING, SCHULZ & CO.,

Office and Yards, 565, 567 and 569 Read-
ing Road; 'Phone Canal 340

THE SCHMITT SHOW CASE CO.

MANUFACTURERS OF

Bank, Office and Store Fixtures.

209 and 211 MAIN STREET,

Telephone Main 1178.

CINCINNATI, O.

GIER F. B. & CO.,

208 and 210 Webster; Telephone Canal
343

Kuhl The Chas Artificial Stone Co 603 Read-
ing Rd

Portrait Painters.

(See Artists.)

Poster Mounters.

Map, Poster and Show Card Mounting,
Label Varnishing and Gumming, Metal
Edging and Cloth Backing for Blue Prints,
Plats, Etc.

W. J. QUARRY,

S. E. Cor. Eighth and Broadway. CINCINNATI, O.

PHONE CANAL 108.

Quarry W J sec 8th and Broadway

Posters.

Henderson Lithographing Co (The) 420 Syc-
amore

Potteries.

Brockmann Pottery Co (The) 1212 Richmond
Fischer & Co 1016 Berlin. See Page 2107
Gump Jos 2023 Harrison Av
Rookwood Pottery Co, Rookwood Pl Mt Ad-
ams
Strobl The J H Pottery Co 909 Depot
Wheatley Pottery Co 2430 Reading Rd

Poultry Breeders.

Baldwin Walter E n s Liberty e of Grand Av
Connelly John B, Riverview Av Riverview
Park
Ewald Geo 2612 Fenton Av
Hutzelman Geo M 1909 Baltimore Av
Johns Oscar W n w c Guenther Av and Eh-
mann Av
Kiesewetter Frank J s s Yoast Av w of Bal-
timore Av
Thesing A H 4459 Colerain Av

Poultry Dealers.

Alexander Edward 42 Walnut
Alexander Wm J 315 14th
Anderson Fish & Poultry Co (The) 118 W6th
Baltimore Market 2802 Colerain Av
Bengert Jacob 2511 Spring Grove Av
Burke Lizzie 414 W Court
Byard Wm C 915 Curtis
Davis Wm H 1904 Eastern Av
Doppler H & Co 35 W Court
Farrell Michael 2001 Marquis
Halfhill & Kolb 134 W Court
Hall Mrs May 1216 Linn
Keith The Chas H Sons Co 140 W 6th
Kuehn Mary P 526 1/2 W 6th
Lynch Margaret 658 Wayne
Rosenbaum Alfred 1434 John
Rubenstein Eli 567 W 6th
Scharnhorst Dorothea 1411 Providence

Poultry Supplies.

WILDER J. & CO., 139 and 141 W. 6th;
Telephone Main 1781

Powder Magazines.

(Steel, Portable and Storage.)

HONHORST JOS. & CO., 1016, 1018 and 1020
W. 6th; 'Phone West 1895. See Page
2121

LITTLEFORD BROS.

453, 455 and 457 E. Pearl; Telephone
Main 1077

Powder Manufacturers.

(Mining, Blasting and Sporting.)

Austin Powder Co of Cleveland O 35 W 2d
SENIOR POWDER CO., 21, 22 and 23 Mitchell Bldg**Power Pipe Fitting.****NICHOL THOS. J. & CO., s.e.c. Pearl and Ludlow****SCHLEMMER THE OLIVER CO., Plumbers,**
Gas and Steam Fitters; Steam and Hot Water Heating Apparatus, 1050 to 1062 Hulbert Av.; Telephones West 580 and West 44**VOGELPOHL J. J. & CO., 4156 Hamilton Av.; 'Phones Park 480 and 113—X****Power Presses.****WILLARD MACHINE & TOOL CO., s.e.c. Pearl and Ludlow; Telephone Main 1889—R****Power Transmitting Machinery.****DODGE MFG. CO., 'Phone Main 735, 123 W. 3d****FRITSCH THE FRANCIS MANUFACTURING CO., McMicken Av., Dunlap and Stark; Telephone Canal 1770****Premium Goods.**Adams & Rind 1301 Walnut
Bobe Otto 1501 Elm
Economy Mfg & Supply Co (The) 308 SycamoreGreat Western Premium Co 428 Elm
National Family Supply Co (The) 308 Sycamore

Nielen A & Co 1201 Bank and 227 W 4th

Preserving Works.Heinz H J Co of Pittsburgh 918 Sycamore
Jersey Packing Co (The) 211 Sycamore
Lippincott Co (The) 42 Main
Lutz & Schramm Co 112 W Court
Ritter P J Conserve Co 32 W Court
Snider The T A Preserve Co 211 Sycamore
Spencer W M & Son 324 E 2d
Weller The J Co Spring Grove Av n of Alabama Av**Press Associations.**Associate Labor Press of America 735 Richmond
Associated Press 144 Ingalls Bldg
Press News Bureau 106 W 9th
Scripps-McRae Press Assn (The) 2d fl United Bk Bldg**Press Clippings.**

Central & Southern Clipping Bureau 37 Bodman Bldg

Pressed Brick Manufs.**MOORES-CONEY CO. (THE), Office, 1511 to 1515 Union Trust Bldg; Telephone Main 973****Pressed Brick.**Cincinnati Sewer Pipe Co (The) s w c Elm and Water; Telephone Main 1979;
Branch s e c N&WRy and Montgomery Pike, Norwood**GEIS WM. H. & CO., Room 23, n.e.c. 5th and Main****McCAMMON L. H. BROS., Office, 312 Johnston Bldg; 'Phone Main 4389; Warehouse and Yards, Harrison Av. and Western Av.; 'Phone West 79****MENDENHALL LAWRENCE, 237 W. 4th; Telephone Main 3221. [See Page 1995****MOORES-CONEY CO. (THE), Office, 1511 to 1515 Union Trust Bldg; Telephone Main 973****Pressed Brick Cleaners.**

Smith Samuel 2134 Florence Av

CINCINNATI SCHOOL OF PHONOGRAPHY.

A. R. CAMPBELL PRIN

HARRISON BLDG.
31-E. 4TH ST. CINTI, O.**Pressed Steel Specialties.****TUDOR BOILER MFG. CO. THE,**

716 E. Pearl. [See Page 1972

Pretzel Bakeries.

(See Bretzel Bakeries.)

Printers, Book and Job.Acme Printing Co 1219 E 3d
Advance Printing Co (The) 111 E Pearl
Albertz Henry jr 1308 Walnut
Albrecht Rudolph E rm 43, 330 W 9th
Allendorf & Co 1566 Central Av
American Printing Co (The) 316 E 12th
Ames Lon B 16 E Court
Anderson Wm L 226 W 8th
Anspacher Asher P 1219 E 3d
Anthe Phil J & Co 113 W 4th
ARMSTRONG NEWS & STATIONERY CO. (THE), 419 Main
Armstrong Printing Co (The) 419 Elm
Assur & Co 120 Opera Pl
Assur Job Print 116 E 9th**BAKER & BYRON,**

Proprietors

Shaw's Printing Works,

925 MAIN STREET,

Phone Canal 331.

Baker & Byron 925 Main
Barclay Printing Co (The) 108 W Canal
Baur Frank 1609 Race
BERNING JOS. PRINTING CO., n.w.c. 8th and Sycamore
Bishop Geo W 1114 Elm
Bittelmeyer Printing Co 1333 Vine
BLAIR PRINTING CO., 332 Blymyer Bldg, 514 Main; Telephone Main 5061
Blumenstiel & Richardson 2d fl 420 Race
BOHNETT & CO., 228 Walnut; Telephone Main 2309
Bomkamp Fred W 4020 Hamilton Av
Bosken Printing Co 19 E 3d
Braum G J & Co 223 Post Square
BRADLEY & SORIN CO. (THE), 327 Walnut
Braunwart & Brockhoff 400 Com Trib Bldg
Bryan Geo E 427 Main
BUCKEYE PRINTING CO., 912 Elm; 'Phone Canal 100
Burkam Publishing Co 28 E 3d**PRINTING**SPECIALTY OF CIRCULAR WORK FOR MAILING
LETTERS-CIRCULARS-BOOKLETS-FOLDERS
QUICK SERVICE - FINE WORK**The Circular Advertising Co**

411-413 SYCAMORE ST., PHONES MAIN 2497-4795

QUALITY	NAME	AND PRICE
	PLATES	
	MANUFACTURERS	
TELEPHONE MAIN 184		

Printers, Book and Job—Continued.

CARPENTER THE W. B. CO., 422 to 428 Main
 Caxton Printing Co 2d fl n w c 3d and Main
 Century Printing Co (The) s e c Elm and Canal
CHRONICLE PRINTING CO., Job Printers;
 Leonard Rist, Manager, 1319 Walnut
 Cincinnati Cigar Case Co 206 E 3d
 Cincinnati Lancet Press 319 W 7th
 Cincinnati Lithographic Co (The) s e c Elm and Canal
 Cincinnati Live Stock Market Pub Co (The)
 3123 Spring Grove Av
 Cincinnati Printing Co (The) s e c Pearl and Plum

CIRCULAR ADVERTISING CO.

(THE), 411-413 Sycamore

Cobb The F M Printing Co 28 E 3d
COHEN & CO., 126, 128 and 130 Opera Place
 Cohen Edward A 414 W 6th
 Collins G W rm 44, 512 Race
 Commercial Gazette Job Printing Co s e c Race and Opera Pl

CRESCENT PRINTING CO.

434 Elm, Lion Bldg; Telephone Main 1750

Diemer & Co 124 Government Pl and rm 5, 31 E 3d
DITTGEN & CO., 641 and 643 Main; Telephone Canal 1962
 Dunie & Hirschfeld 1219 Central Av
 Eagle Printing Co 4020 Hamilton Av
EBBERT & RICHARDSON CO. (THE), Nevada Bldg, s.e.c. 5th and Sycamore; Telephone Main 161
 Eclectic Press 300 Pike
 Economy Stationery & Printing Co 1828 Western Av
 Eggers A J & Co 532 Walnut
 Enquirer Job Printing Co (The) 413 E 8th
 Favorite Printing Co 103 E 8th
 Felgspan C & Co 601 Com Trib Bldg
 Franklin The Ben Co rm 21, 128 E 3d
FRANKLIN PRESS (THE), Lang & Poehner, Proprietors; a Modern Printery; Printing, Designing and Engraving, s.e.c. Sycamore and Franklin; 'Phone Canal 1685—R
 Freeman Stationery & Printing Co (The) 17 Lion Bldg
 Gable John 422 Elm
 General Manifold Co 1109 Union Trust Bldg

THE SCHMITT SHOW CASE CO.

MANUFACTURERS OF

STORE FIXTURES

AND

SHOW CASES,

209 and 211 MAIN STREET,

Telephone Main 1173.

CINCINNATI, O.

GIBSON & PERIN CO. (THE), 318 Walnut
 Grassmann Printing Co 113 E 7th
 Haigh Printing Works 5th fl 32 E 3d
 Hart & Co 507 Central Av
 Harvey J M 322 Main
 Heil Printing Co 124 Government Pl
 Hendricks J C & Co 939 Central Av
 Hennegan & Co 127 E 8th
HETEROCHROME PRESS (THE), 2076 and 2078 Reading Road
HIGBEE - BICKNELL PUBLISHING & PRINTING CO. (THE), Lion Bldg, s.e.c. 5th and Elm; Telephone Main 3896
 Hoffman Wm Printing Works rm 11, 31 E 3d
 Hottendorf L T 810 Richmond
 Houston Geo P rm 10, 514 Main
 Hugo John F & Co 125 E 4th
 Jewel Printing Co 1920 Vine
 Johns Clarence J 322 Main
JOHNSON & HARDIN, 130 Opera Place; 'Phone Main 4575
 Jung Geo H & Co 15 W 6th
 Jungkuz Geo 2650 Spring Grove Av
KAEIN LOUIS J. & CO., Formerly with The Robert Clarke Co.; Printers and Binders, 612 Main; 'Phone Canal 442. See Page 2038
 Keating & Co 301 Com Trib Bldg
 Kellogg A N Newspaper Co 335 W 5th
 Keystone Printing Co 111 E 3d
 Kline D H & Co 708 Main
 Knight & Co s e c 5th and Sycamore
KREHBIEL C. J & CO., Printers, Binders, Engravers and Electrotypers, s.e.c. Broadway and Reading Road; Telephones Canal 1829 and 114
 Lang & Poehner s e c Franklin and Sycamore
 Laue E F & Co 1327 Main
 Legal Publishing Co 528 Main
LINDSEY J. R. & CO., 125 E. Liberty; Telephone Canal 488
 Longley & Lampe n w c 5th and Plum
 Lotz Chas F 2244 Spring Grove Av
MCDONALD PRINTING CO. (THE), 111 to 117 Opera Place; Telephone Main 768
 Macbrair Lithographing Co s e c 5th and Sycamore
MANN THE F. C. H. CO., Commercial Tribune Bldg, Entrance Government Place
 Mason Thos 236 Broadway
 May & Kreidler 347 Main
MERCHANTS PRINTING CO., English and German Printing, 1326 Walnut
 Miami Paper Novelty Co 2409 Colerain Av
 Miami Press 20 Temple Bar
MILLS' J. R. SONS, 512 Main
 Monfort & Co 422 Elm
MONTER HARRY W. & CO., 210 Post Square (Longworth); Telephone Main 1303
 Moore Amos & Son 947 E McMillan
 Mergan Stationery Co (The) 228 E 4th
 Morris Robt T 209 Vine
MORTON PH., 1533 Union Trust Bldg; 'Phone Main 2409
MOUNTEL EDWARD, Mountel Press; Book and Job Printer, Power Bldg, n.w.c. 8th and Sycamore
 Mullaney Jas J 606 Main
 Mulrean L & Co rm 35, 512 Race
 Murray Chas B 2d fl 124 Government Pl
 Murray Publishing Co 124 Government Pl
 National Colortype Co rm 16, 32 E 3d
 National Printing Co 426 Elm
 National Printing Co rear 23 W 12th
 Navaro Ralph 128 Opera Pl
NEUMANN ROBERT, 6th floor Commercial Tribune Bldg; Entrance, Government Place. See Page 2095
 Newton Trevor H 3411 Burnet Av
 Nonpareil Printing Co 420 Elm
 Ohio Plate Co 2d fl 420 Race
 Ohio Press 2d fl 420 Race
OHIO VALLEY CO. (THE), rear 317 to 323 Race; Telephone Main 1568
 Oppenheimer Printing Co (The) 4th fl 224 E 8th
 Pauly H F 47 Walnut
 Post Job Rooms 223 Post Square
 Pounsford Stationery Co (The) 133 E 4th

POWELL & WHITE, 4th floor Commercial Tribune Bldg, Manufacturers' Entrance Press Room (The) 414 Home
 Procter & Collier Co (The) 15 W 6th
 Pugh The A H Printing Co 400 Pike
 Queen City Linotype Co (The) 415 Com Trib Bldg
 Queen City Printing Co 311 Sycamore
 Radio Printing Co 810 Richmond
 Ralsbeck & Co 314 E 6th
 Razall Co (The) 218 Post Square
REINHART & MOMBERG, 402 Main; Telephone Main 60
 Renner & Ludwig 610 Walnut
 Richardson-Hausser Printing Co (The) s e c Harrison Av and Patterson
ROESSLER BROS., 501, 502 and 503 Commercial Tribune Bldg, 528 Walnut
 Rooney J J & Son n w c 4th and Main
 Rosenthal M & Co 5th fl 224 E 8th
ROSENTHAL S. & CO., Butler Bldg, 15 to 27 W. 6th; Telephone Main 1291

RUMMEL A. & SON,

Printing, Engraving and Lithographing, 119-121 Opera Place; Telephone Main 5272

RUNYAN & HARRIS, 523 Elm
RUSSELL-MORGAN FACTORIES, 6th and Lock
 Samuels Printing Co 530 W 5th
 Schellenbaum John J 24 E 13th
SCHRAFFENBERGER CHAS. & CO., Modern Printers, 127-129 Broadway; Phone Main 1742

..THE..

SCHULTZ PRINTING WORKS

PRINTERS, BINDERS
 AND ENGRAVERS,

527 Walnut St. Phone Main 2832.

Schultz Printing Works 527 Walnut
 Schweitzer G P 637 Vine
 Sellers, Davis & Co 311 Walnut
SHAW'S PRINTING WORKS, Baker & Byron, Proprietors; Office Stationery and Advertising Circulars, 925 Main; Phone Canal 331
 Shepard Vinton R 806 Main
 Sherick Henry C 321 Walnut
 Sidney Printing Co 109 W 5th
 Skillman Printing Co 516 Vine
SKINNER THE WM. CO., 321 and 323 Main
 Smith T J & Co 414 Home

C. SOUER & COMPANY,

Printers, Binders and Engravers

TELEPHONE CANAL 786.

N. W. COR. EIGHTH AND SYCAMORE.

Souer C & Co n w c 8th and Sycamore
 Spencer & Craig Printing Works 1012 Flint
 Spurlock 495 Riddle Rd
 Stahl F X Printing Co 32 Green
STANAGE W. H. & CO., n.e.c. Pearl and Walnut
 Standard Publishing Co (The) s e c 9th and Cutter
 Steinhauser Albert rm 17, 32 E 3d
 Stewart Jas K 14 Emery Arcade
STROBRIDGE LITHOGRAPHING CO. (THE), 108 to 118 W. Canal; Telephones Canal 2621 and 2622

**SHORTHAND
 DAY AND NIGHT SCHOOL**
 CINTI SCHOOL OF PHONOGRAPHY
 HARRISON BLDG.
 31-E. 4TH ST. CINTI, O.

SULLIVAN PRINTING WORKS CO., Telephone Canal 1905, n.e.c. Court and Broadway
 Thoroman A C 204 Post Square
 Tidball V C 414 Home
 Tracey Patrick 414 Home
 Tribune Printing Co (The) 2d fl Com Trib Bldg Annex
 Trochelman Oscar 1516 Freeman Av
UNITED STATES PRINTING CO. (THE), 6th and Lock
 Vehr Frank H 127 Opera Pl
WARNER BROS., 335 W. 5th
 Weatherby A E s s Vandalla Av b Apple and Turrill
 Webb Stationery & Printing Co (The) 306 Walnut
 Weber John P 2501 Spring Grove Av
 Weier & Dalker 1004 Walnut
WEIL MAX & CO., 16 and 18 E 12th; Telephones Canal 2065 and 707
WEISBRODT H. W., 526 and 528 Walnut. See Page 2037
 Welborne Printing Co (The) 23 E 3d

TIME IS MONEY

POOR ELECTROTYPES TAKE TIME IN
 MAKE READY
 REQUIRES MORE INK
 AND MAKES POOR WORK.

WE SAVE YOU THIS ANNOYANCE
 AND MONEY.

OUR ELECTROTYPES COST NO MORE
 AND ARE BETTER.

WESTERN ELECTROTYPE CO.
 942 W. SIXTH ST. CINCINNATI, O.

Western Methodist Book Concern 222 W 4th
 Wharton Printing Co 512 Race
WILLIAMS DIRECTORY CO. (THE), 208 Post Square (Longworth); Linotype Machine Composition for the Trade
 Woodrow F H & Co 325 Walnut

Woodrow Stationery & Printing

CO. (THE), 323 and 325 Walnut St.; Telephone Main 864.

ADDRESSING

ENVELOPES ETC. ADDRESSED
 BY HAND OR MACHINE

The Circular Advertising Co
 411-413 SYCAMORE ST. PHONES MAIN 2497-4195

QUALITY

AND PRICE

**STAMPS
and SEALS**

MANUFACTURERS

TELEPHONE MAIN 184

Printers, Book and Job—Continued.
Woodrow Stationery & Printing Co (The)
323 and 325 Walnut
Zingerle & Heiser 119 Opera Pl

Printers' Ink.

AULT & WIBORG CO. (THE), New, 7th and
Culvert sts

Printers' Machinery.

AMERICAN TYPE FOUNDERS CO., Selling
Department, Howard S. Kibbee, Man-
ager, 124 to 128 E. 6th; Telephone Canal
2037

DOM THE G. C. SUPPLY CO., 7 E. Pearl;
'Phone Main 903. ☞ See Page 2038

HEMPELMAN & HECTOR, Printers' Ma-
chinists, and Builders of Special Machin-
ery, 57 Murdock Bldg; 'Phone Main
5093

JAMES GEO. C. & CO., 126 Opera Place
(Longworth)

KENNEDY THOS. E. & CO., 337 Main;
Telephone Main 2494

STUEBING WM. & CO., General Machinists
and Dealers in Printers' and Binders'
Machinery, 23 Gano; Telephone Canal
2332

Printers' Rollers and Composition.

BINGHAM & RICHARDS MANUFACTUR-
ING CO., 1st floor 224 E. 8th; 'Phone
Canal 717

BUFFINGTON & CO., 127 Opera Place; Tel-
ephone Main 3486

VAN BIBBER ROLLER CO. (THE), J. J.
Gordon, President; J. B. Warner, Secre-
tary and Treasurer; Printers' Rollers,
Padding Glue and Roller Composition,
s.e.c. 6th and Vine; Telephone Main 3465

Printers' Supplies.

AMERICAN TYPE FOUNDERS CO., 124 to
128 E. 6th; Howard S. Kibbee, Mana-
ger; Telephone Canal 2037

DOM THE G. C. SUPPLY CO., 7 E. Pearl;
'Phone Main 903. ☞ See Page 2038

James Geo C & Co 126 Opera Pl
Kennedy Thos E & Co 337 Main

Printers' Supplies, Paper, &c.

CHATFIELD & WOODS CO. (THE), 347, 349
and 351 W. 4th

Printing Office Outfitters.

AMERICAN TYPE FOUNDERS CO., 124 to
128 E. 6th; Telephone Canal 2037

The SCHMITT SHOW CASE CO.

Successors to { Schmitt & Co., . . . Est. 1883.
Schmitt, Wiegel & Co., " 1876.
L. Wiegel & Co., " 1867.
Schmitt & Bro., " 1851.

SHOW CASES & STORE FIXTURES

209 and 211 MAIN STREET,
Telephone Main 1173.

DOM THE G. C. SUPPLY CO., 7 E. Pearl;
'Phone Main 903. ☞ See Page 2038
KENNEDY THOS. E. & CO., 337 Main;
Telephone Main 2494

Printing Presses.

AMERICAN TYPE FOUNDERS CO., 124 to
128 E. 6th; Telephone Canal 2037

Automatic Printing Machine Co (The) s w c
6th and Sycamore

DOM THE G. C. SUPPLY CO., 7 E. Pearl;
'Phone Main 903. ☞ See Page 2038

James Geo C & Co 126 Opera Pl
Post Color Press Co (The) 422 Carlisle Bldg
Post Color Press Co (The) 1209 Mer Lib Bldg

Prismatic Sidewalk Plates.

WALTON IRON CO. (THE), s.e.c. Spring
Grove Av. and Monmouth

Prismatic Sidewalks.

Schreiber The L & Sons Co 431 E 8th
WARD WM. E. & CO., 1347 Central Av.
☞ See Page 1984

Produce Dealers.

(See also Commission Merchants, Produce.)

Dinger August 109 E Court
Fehr Adam 4124 Langland
Fritsch Alex 106 Findlay
LeBrecht Geo jr 1415 Walnut
LeBrecht Wm 1006 Walnut
Thinnes Nicholas jr 517 Wade
Walkenhorst Casper H 61 E McMicken Av
Weas Benj 1211 Broadway

Program Advertising.

Columbia Theater Program Co 42 Atlas Bk
Bldg

INTERSTATE ADVERTISING CO. OF CIN-
CINNATI, 50 and 51 Pickering Bldg;
'Phone Main 781

Robinson Opera House Program Co 42 Atlas
Bk Bldg

SOUTHERN I. M., 50 and 51 Pickering Bldg;
Telephone Main 781

Walnut Street Theater Program Co 42 Atlas
Bk Bldg

Promoters.

Bogen Edw 11 Wiggins Block
Central Financing & Construction Co 808
Mer Lib Bldg
Johns Promoting Business Agency 18 Wig-
gins Block

Provision Brokers.

(See Brokers, Provision.)

Provisions.

Armour & Co 33 Main
Cincinnati Provision Export Co (The) 4th
fl Cham of Com Bldg

Dunholter J H & Co 55 Walnut
German American Provision Co of Chicago
110 E 2d

Huschart Geo H 19 Fosdick Bldg
Rohan The Andrew Co 50 Walnut
Schuetze Louis C 2975 Spring Grove Av
Swift & Co 29 Main

Public Accountants.

AMERICAN AUDIT CO. (THE),

405 and 406 Traction Bldg, s.e.c. 5th
and Walnut; Telephone Main 1580.
☞ See Page 1955

HOUSTON THOS. A., 405 Traction Bldg
McCONAUGHY ROBERT C., 405 Traction
Bldg

MARSHALL JAMES C., 1402 First National
Bank Bldg; 'Phone Main 4680

WEBNER F. E. & CO., Public Accountants
and Auditors, First National Bank Bldg.
☞ See Page 1956

WENTZEL CHAS. H., 405 and 406 Traction
Bldg

Public Weighers.

Bowman John L s e c 6th and Millcreek
Doerler Chas n e c Front and Broadway
Furlong John S w s Plum b 2d and Pearl
and 1348 Harrison Av
Hayes John J n w c 6th and Carr
Ilges Guido 6th and Elm
Lafferty D E s e c Budd and Harriet and
n e c 6th and Harriet
Secrist R E junc E Front and Lawrence

Publishers.

(See also Booksellers and Publishers.)

CLARKE THE ROBERT CO., Government
Square

Pulley Oilers, Loose.

VANDUZEN THE E. W. CO.,

428 E. 2d

Pulleys, Friction Clutch.

DODGE MFG. CO., 'Phone Main 735; 128 W.
3d

Pulleys, Iron Split.

DODGE MFG. CO., 'Phone Main 735; 128 W.
3d

Queen City Supply Co (The) s w c Pearl and
Elm

Pulleys.

BRADFORD BELTING CO. (THE), n.w.c.
2d and Walnut

Conway & Co 2507 Western Av

DODGE MFG. CO., 'Phone Main 735; 128 W.
3d

Eagle Belting Co (The) 20 E Canal

**FRITSCH THE FRANCIS MANUFACTUR-
ING CO.,** McMicken Av., Dunlap and
Stark; Telephone Canal 1770

GREENWALD THE I. & E. CO., 720 to 738
E. Pearl. See Page 2080

JOHNSTON THE WM. T. CO., 520 and 522
Main

MEDART PATENT PULLEY CO., 203 Vine
MORRIS E. K. & CO., 317 W. 2d. See
Page 2059

Saginaw Mfg Co of Saginaw Mich 134 W 2d
Standard Iron Split Pulley Co 128 W 3d

STANDARD PULLEY CO. (THE), Manufac-
turers of Cast Iron Pulleys, Office, 466
Pioneer; Foundry, 524 and 526 E. 5th

TATUM THE SAMUEL C. CO., 414 W. Wa-
ter

WIRTHLIN BROS. & SCALLAN, 208 W.
7th; 'Phones Canal 2096 and 898

Xylotite Product Co (The) 2908 Cormany Av

Pulleys, Wood Split.

BRADFORD BELTING CO. (THE), n.w.c.
Walnut and 2d

DODGE MFG. CO., 'Phone Main 735; 128 W.
3d

GERMAN-RUSSELL CO. (THE), 222 and
224 E. 9th; 'Phones Canal 2329 and 916

Pumpnickel Bakers.

Bruns Fred A 1639 Harrison Av

Pumps.

Blake The Geo F Mfg Co of East Cam-
bridge Mass 211 W 4th

Boggs & Clarke of Syracuse N Y 522 Main
Cincinnati Pump Co s w c Liberty and Clay
Deane Steam Pump Co of Holyoke Mass 211
W 4th

FAIRBANKS, MORSE & CO., 137 W. 4th;
'Phone Main 682

**FRITSCH THE FRANCIS MANUFACTUR-
ING CO.,** McMicken Av., Dunlap and
Stark; Telephone Canal 1770

JOHNSTON THE WM. T. CO., 520 and 522
Main

Kirkup Robt & Co 616 Lodge

Knowles Steam Pump Works of East Cam-
bridge Mass 211 W 4th

*The Cincinnati School of
Photography is thorough and
practical. I heartily recommend
it.*

B. P. ...

HARRISON BUILDING,

31 E. 4th st.

CINCINNATI.

LIDLAW-DUNN-GORDON CO. (THE), Of-
fice, 211 W 4th

McGOWAN THE JOHN H. CO., 54, 56 and
58 Central Av

National Steam Pump Co (The) of Upper
Sandusky O 907 Walnut

Rich Pump Co (The) 625 Carr

Snow Steam Pump Works of Buffalo N Y 211
W 4th

Varwig Mfg Co rm 52, 120 Opera Pl

Worthington Henry R of New York 211 W
4th

Pumps, Deep Well.

McGOWAN THE JOHN H. CO., 54, 56 and
58 Central Av

Pumps, Duplex Steam.

McGOWAN THE JOHN H. CO., 54, 56 and
58 Central Av

Pumps, Steam Power and Hand.

GERMAN-RUSSELL CO. (THE), 222 and
224 E. 9th; 'Phones Canal 2329 and 916

McGOWAN THE JOHN H. CO., 54, 56 and
58 Central Av

**Punching Machinery (Metal and Paper
Multiple Work a Specialty).**

TATUM THE SAMUEL C. CO., 414 W. Water

Punching Presses (Hand and Power).

ROBINSON THE J. M. MANUF. CO., 3282-
3288 Spring Grove Av. See Page
2083

Punching and Shearing Machinery.

CINCINNATI PUNCH & SHEAR

CO. (THE), 1416 to 1422 Plum, n.e.c.
Magnolia; Long Distance Telephone Ca-
nal 2577

LONG & ALLSTATTER CO.

(THE), Hamilton, O.; Telephone 126

Radial Drills.

AMERICAN TOOL WORKS CO. (THE),
n.w.c. 6th and Eggleston Av.; Tele-
phone Canal 2027; Purchasing Dept.
'Phone Canal 2159

BICKFORD DRILL & TOOL CO.

(THE), Front and Pike; Telephone Main
1840

MAILING LISTS

ACCURATE LISTS OF ALL KINDS
LARGEST REFERENCE LIBRARY IN THE WEST

The Circular Advertising Co

411-413 SYCAMORE ST. PHONES MAIN 2497-4795

QUALITY	METALIC GOODS	AND PRICE
		
MANUFACTURERS		
TELEPHONE MAIN 184		

Radial Drills—Continued.

DRESES MACHINE TOOL CO., Manufacturers of Radial Drills, Screw and Turret Machinery, 225 to 233 W. McMicken Av.; Phone Canal 2751

FOSDICK MACHINE TOOL CO. (THE), Blue Rock, Apple and Palm Sts., Cumminsville; Phone Park 17

MORRIS THE JOHN B. FOUNDRY CO., Court, Harriet and Vogt; Telephones West 615 and 1820

MUELLER MACHINE TOOL CO., 216 W. Pearl

Radiators (Hot Water).

AMERICAN RADIATOR COMPANY, Cincinnati Branch, 213 W. 4th

Radiators (Steam).

AMERICAN RADIATOR COMPANY, Cincinnati Branch, 213 W. 4th

Rags, Iron and Metals.

Althoff Herman 1816 Logan

Blusinsky M I 511 Freeman Av

Braun John 30 E Front

Brinker C & Co 2272 Colerain Av

Bugganer Peter 37 Main

Diener Michael shantyboat w s mouth of Millcreek

Diesel Andrew 293 Mohawk

Fettig Jos 1910 Plum

Forbus J F & Co 1255 W 6th

Gatto Louis W 217 W Pearl

Hils C L 834 Reedy and 11 E Canal

Hirschberg Bros 2532 Colerain Av

Hirschberg I & Sons 1166 Dayton

Klein & Cohn 832 Wade

Mailender J H 9 E Canal

Mailender Milton A 1261 W 7th

Matre John 1703 Frintz

Moskowitz Bros 1925 Gest

O'CONNOR THOS., Wholesale and Retail Dealer in Woolen and Cotton Rags, Old Iron, Metals, Old Books, Waste Paper, &c., 59 Race

Rider M & Co 113 Sycamore

Robinson H E 4649 Hamilton Av

Sachs A J 313 Wade

Suettmann Henry 1632 Walnut

Toenjes The C Co 219 E 2d

Unser Frank sr 416 Bank

Watelsky P & Co 311 Baymiller

Weisberg & Bohn 460 E 2d

Wertheimer Samuel 131 E Canal

Wides Julius 524 Freeman Av

Railroad Car Movers.

Western Mfg Co 1923 Langdon Av

THE SCHMITT SHOW CASE CO.

MANUFACTURERS OF

SHOW CASES,

STORE, BANK and OFFICE FIXTURES.

209 and 211 MAIN STREET,

Telephone Main 1173.

CINCINNATI, O.

Railroad Contractors.

Brown The A A Construction Co 1102 Traction Bldg

Buckeye Concrete Co (The) 801 Mer Lib Bldg

Caruso Anthony, Bro & Co 209 W 3d

Gest G M 1122 Union Trust Bldg

Keystone Construction Co 809 Traction Bldg

Russell & Oliver 405 1st Nat Bk Bldg

Stratford Ry Construction Co (The) Traction Bldg

Tennis Co (The) 22 Swift Bldg

Railroad Equipment.

CINCINNATI EQUIPMENT CO. (THE), B. & O.S.W.Ry., Cullom's Station; Telephones West 1286 and 1855.

Macleod Walter & Co 213 E Pearl

MALES CO. (THE), 713 Traction Bldg; Telephone Main 1566

Oliver Wm J Mfg Co 405 1st Nat Bk Bldg

WOLF L. & BRO., 50 Mitchell Bldg; Telephone Main 1877

Railroad Frogs and Switches.

AMERICAN FROG & SWITCH CO., Hamilton, O.; Telephone 328

AMERICAN VALVE & METER CO., 1119 to 1125 Gest; Telephone West 639

WEIR FROG CO. (THE), Beech and Highland Av., Norwood

Railroad and River Transfer.

Ludlow Ky River & Railroad Transfer 118 Ludlow

Railroad Tank Fixtures.

Simms Mfg Co 1040 Straight

Railroad Ticket Brokers.

Bloom Louis B 430 Vine

Central Ticket Agency 304 Central Av

Johnston Wm T 333 Central Av

Railroad Ticket Printers.

OHIO VALLEY CO. (THE), rear 317 to 323 Race; Telephone Main 1588

SPENCER & CRAIG PRINTING WORKS (THE), Flint, Faulkner, Wade and Denman sts.; Telephone West 285

Railroad Ties.

Chaney W G 3 Swift Bldg

Railroad Tracers.

Registered Tracer Co (The) rm 11, 39 E 3d

Railway Supplies.

AMERICAN VALVE & METER CO., 1119 to 1125 Gest; Telephone West 639

Becker Chemical Co 31 Main

BLOCK-POLLAK IRON CO., Carthage, O.; Telephones Elm 276 and Elm 277

CARNEGIE STEEL CO. OF PITTSBURGH, 1016 Union Trust Bldg

Cincinnati Mill & Mine Supply Co 602 Walnut

Cincinnati Railway Supply Co 13 E 2d

Dayton Mfg Co of Dayton O 609 Traction Bldg

FAIRBANKS, MORSE & CO., 137 W. 4th; Phone Main 682

KINSEY THE E. A. CO., 331, 333 and 335 W. 4th

LUNKENHEIMER CO. (THE), Waverly Av. and Beekman st.; City Salesrooms, 221-223 E. 8th. See Pages 1974-1975

McGOWAN THE JOHN H. CO., 54, 56 and 58 Central Av

POST-GLOVER ELECTRIC CO. (THE), 314 W. 4th

Rail-Joint Co (The) of N Y 1514 1st Nat Bk Bldg

RAILWAY SUPPLY & MANUFACTURING CO. (THE), 1234 to 1242 Harrison Av.; Telephone West 427

STEIN-GRAY DRUG CO. (THE), 228, 230 and 232 E. 4th

Railway Supplies, Electric.**ELECTRIC RAILWAY EQUIPMENT CO.,**
1938 to 1944 W. 8th**Railway Tie Manufs.**

Keefer Railway Tie Co 400 Bell Block

Railway Water Columns.**AMERICAN VALVE & METER CO.,** 1119 to
1125 Gest; Telephone West 639**Rain Coats, Cravenette.**

(For Men and Women.)

OHIO RUBBER CO. (THE), Successor to
Cleveland Rubber Works, 612 and 614
Race**Range Repairers.****FISCHER THE WM. G. STOVE & RANGE**
CO., s.w.c. 4th and Race—325 Race;
'Phone Main 2634—X**Range and Safemakers' Machines.****ROBINSON THE J. M. MANUF. CO.,** 3282-
3288 Spring Grove Av. ☞ See Page 2083**Ranges.**

Bayless Stove & Range Co 213 W 5th

Burton Range Co (The) 115 W 5th

FISCHER THE WM. G. STOVE & RANGE
CO., s.w.c. 4th and Race—325 Race;
'Phone Main 2634—X**HUENEFELD THE E. H. CO.,** Steel and
Cast Ranges, n.w.c. Spring Grove Av.
and Straight; City Salesrooms, 226 E. 9th
Imbus Henry 417 W 5th

Kobmann Chas 1919 Central Av

KRUCKEMEYER THE L. CO., 1501 and 1503
Vine; 'Phone Canal 2158

Kuhlmann Geo 1115 Main

LOTZE'S A. SONS & CO., n.w.c. 8th and
Broadway; Telephone Canal 2016**MILLER THE WM. RANGE & FURNACE**
CO., 125 and 127 E. 5th opp. Post Office.
☞ See Page 2109**RESOR THE WM. & CO.,** C.H.&D.Ry. north
of Gest; 'Phone West 741

Schulte John A & Co 2619 Colerain Av

Tettenborn & Co 112 W 5th

VAN THE JOHN RANGE CO., s.w.c. 5th
and Broadway; Telephone Main 256**Rat Embalmer.****ROSE EXTERMINATOR CO.,** Manufacturers
of Rose's Rat Consumer; Yearly Con-
tracts Made, 125 W. Court; Telephone
Canal 31**Razor Strop Manuf.**

Gleim Ernst rear 126 Findlay

Real Estate.**AHLBRANDT JOHN H., JR.,** 38 W. 12th;
Telephone Canal 1630—X

Bernard Geo W rm 1, 31 E 3d

Blen F A 3 Temple Bar

BILES BEN J., Real Estate and Loans;
Rents Collected, 104 E. 3d; Telephone
Main 940

Bofinger & Hopkins 540 Main

Bogie H R & Co rm 5, 142 E 4th

BOND HILL REALTY CO. (THE), 809 Mer-
cantile Library Bldg

Boyd W E 26 Glenn Bldg

Boyle Stephen S 47 Wiggins Block

Breitenbach L W 1401 1st Nat Bk Bldg and
1737 Vine

Breuer Chas C 303 W 3d

Brooks Edward 1728 Hanfield

Brower H E 817 1/2 Vine

BROWN THE GLEN CO., 616 Mercantile
Library Bldg. ☞ See Page 2111

Buckner Wm T 221 E 4th

Buerkle John B 1611 Freeman Av

LEARN
SHORTHAND
CINTI SCHOOL OF PHONOGRAPHY
HARRISON BLDG.
31 E. 4th ST. CINTI, O.**BULLOCK JOHN R. & CO.,**Real Estate Agents, Auctioneers, Fire
Insurance and Surety Bonds, 5th and
Madison, Covington, Ky.; 'Phone South
409**CAREY & ZIMMERMAN,** Real Estate and
Builders of Homes; Prices Low; Terms
Easy; Plans and Specifications Free to
Customers, Room 9 Fosdick Bldg, 41 E.
4th; Telephone Main 2282; Branch Office,
4136 Montgomery Pike, Norwood
Chambers Arthur B rm 202, 519 Main

Charls Geo H 414 W 4th

Cincinnati Real Estate Co 4 Sinton Bldg

Cincinnati Realty Co (The) 1605 1st Nat Bk
Bldg**CLENEAY H. Q. & CHAS. E. NOURSE,** 1404
First National Bank Bldg; 'Phone Main
98

Cloyd Geo 755 Kenyon Av

Coles Walter S 141 E 4th

CONNER OLIVER E. & CO., Real Estate,
Loans and Investments, 1307 Union Trust
Bldg; Telephone Main 3675Continental Realty Investment Co (The) 62
Mitchell Bldg**COOPER BROS.,** Real Estate and Loans;
also, Builders, Office, 318 to 321 Union
Trust Bldg; Telephones Main 1808 and
1776

Cooper Jas G 318 Union Trust Bldg

Cooper Samuel D 320 Union Trust Bldg

COSTELLO E. M., Real Estate and Loans,
603 Mercantile Library Bldg; Telephone
Main 3609

Cottle P D 1210 1st Nat Bk Bldg

Cox Benj H 12 St Paul Bldg

Cox Samuel C 12 St Paul Bldg

CRAIG & BRAY, 52 Pickering Bldg; 'Phone
Main 2161, and Harrison Av., opp. Town
Hall, Westwood; 'Phone Cheviot 86**CRAMER W. T. V.,** Real Estate and Loans
and Builder of Homes, 23 Wiggins
Block; 'Phones: Main 1360; Residence,
North 2064—L

Cresap Robt J 14 St Paul Bldg

Cummings Jas rm 507, 519 Main

Dabney W P 420 McAllister

Dalton Jas 1404 1st Nat Bk Bldg

Davis Arthur W 415 Johnston Bldg

Davis Henry W 415 Johnston Bldg

Davis Wm H 19 Fosdick Bldg

Dempster W C 2435 McMicken Av

Devou Wm P 609 W 5th

DIRR GABRIEL, 3691 Colerain Av

Dixon W S 1337 Central Av

Dolan Wm S rm 50, 448 Main

DRACH EDWARD C., Real Estate, Rent
Collections and Loans, Office, Suite 912
Mercantile Library Bldg; Telephone
Main 831; Residence, 1315 Broadway.
☞ See Page 2111**TYPEWRITING**LETTERS IN IMITATION TYPEWRITING
LARGEST CAPACITY--BEST WORK**The Circular Advertising Co**

211-413 SYCAMORE ST., PHONES MAIN 2497-4795

QUALITY

AND PRICE

METAL SIGNS

The James Murdock Jr. Co.
116 Opera Place CINCINNATI U.S.A.

MANUFACTURERS

TELEPHONE MAIN 184

Real Estate—Continued.

Durham Wm 416 Carlisle Bldg
DURRELL G. W., 606 Mercantile Library
 Bldg; 'Phone Main 4011
EBERSOLE WM. V. & CO., Real Estate
 Agents, Auctioneers, Loans and Ap-
 praisements, 240 E. 4th n.w.c. Sycamore;
 Telephone Main 1852
ECKERT GEO., SR., Real Estate and Fire
 Insurance, s.w.c. Court and Main; 'Phone
 Canal 1310—R
 Emery's Thos. Sons, 2d fl 414 Walnut
 Endebrock Henry W 541 W McMicken Av
ERKENBRECHER ALBERT G., Real Estate
 and Loans, 1314 Union Trust Bldg; Tele-
 phone Main 315; Residence 'Phone North
 977—R
ERLANGER LAND SYNDICATE, Office, 1st
 Floor, s.w.c. 6th and Vine
 Evers Herman H 1310 Main
 Fehheimer L W 207 Neave Bldg
 Fenner Calvin M 1416 Freeman Av
FLEMMING J. P. & CO., 201 Johnston Bldg;
 'Phone Main 4029. See Page 1999
 Flynn John J rm 106, 519 Main
 Foss The Lewis Realty Co 420 Carlisle Bldg
FORBES JAS. A., Real Estate and Auc-
 tioneer; Rents Collected, 311 First Na-
 tional Bank Bldg; 'Phone Main 1690

FRITSCH & HUGLE,

Real Estate Brokers, Auctioneers and
 Expert Appraisers, 708 Mercantile Li-
 brary Bldg; Telephone Main 519

FUCHS HENRY, 2364 Rohs; Clifton Heights
 and Corryville a Specialty
GARDELL J. M., City and Suburban Realty;
 Manufacturing Sites; Management of
 Estates, 1404 First National Bank Bldg;
 'Phone Main 98

Glass Andrew 503 Johnston Bldg
 Green Harry D 216 Johnston Bldg
 Grote Bernard J 521 Lowell Av
 Gruber E & Co 4 E Liberty
 Grueter J Leo 743 State Av
 Haeckl Casper E 12 Temple Bar
 Hahn & Walker 11 Wiggins Block
 Haley J Willard & Co 501 1st Nat Bk Bldg

HAMANN & KUNTZLER,

65 Atlas Bank Bldg; 'Phone Main 1468
 Hamer L C & Son 312 1st Nat Bk Bldg and
 939 E McMillan
 Hanover Farm Agency 402 Lincoln Inn Court
 Hanover John C & Co rm 402, 519 Main
 Hart W F 77 Perin Bldg

The SCHMITT SHOW CASE Co.

Successors to { Schmitt & Co., . . . Est. 1883.
 Schmitt, Wiegel & Co., " 1876.
 L. Wiegel & Co., " 1867.
 Schmitt & Bro., " 1851.

SHOW CASES & STORE FIXTURES

209 and 211 MAIN STREET,
 Telephone Main 1173.

JOSIAH KIRBY, ROBT. K. LE BLOND,
A. M. GOMIEN, HERBERT T. KENT,
FRED. L. HOFFMAN, AUGUST W. BODE, JR.

KIRBY, KENT AND
COMPANY,

(INCORPORATED.)

1002 First Nat. Bank Bldg.

Capital, \$100,000.00

Real Estate and Loans.

Property for sale or rent in all
 parts of Hamilton County.

Rents collected. Estates man-
 aged.

Acts as Executor and Adminis-
 trator.

The only Company in Ohio which
guarantees the sale or rental of
property placed in its charge.

Energy, Promptness, Despatch
 Characterize Our Business Meth-
 ods.

We can do everything our com-
 petitors do, *and do it better.*

Patronage Solicited.

{ 'Phone Main 2349. }
 { 'Phone Main 4229. }

HARVUOT BROS., 607 Mercantile Library Bldg; 414 Walnut; 'Phone Main 195
HEINTZ, LANE & WEILER, Thoms Bldg, n.e.c. 5th and Main; Telephone Main 1638
HILL J. G. & CO., 805 Barr; Telephone West 1736—R
 Hoffman S W 603 1st Nat Bk Bldg
HORTON A. C., 1706 First National Bank Bldg
 Hovekamp Jos & Co 104 E Court
 Hyde Park Homestead Co 611 Johnston Bldg
JACKSON, MOESSINGER & CO., Real Estate Brokers, Auctioneers and Loan Agents, 206 E. 4th; Telephones Main 574 and Elm 351—L
JAHN W. H., Office, 4018 Hamilton Av.; Telephone Park 317
 Johnson Evan Lewis 644 Elberon Av
JOHNSON WM. M., 1307 First National Bank Bldg; 'Phone Main 1830
 Johnston Geo G 5 Allen Bldg
 Kennedy Lewis 316 Walnut
 Kidd H R 205 Carlisle Bldg
 Kirby & Banning 28 Bodmann Bldg
KIRBY, KENT & CO., 1002 First National Bank Bldg; Telephone Main 2349
 Koch Ernst 1350 Walnut
 Kraemer & Co 611 Johnston Bldg
 Kraemer G A 415 Johnston Bldg
 Krug Realty Co (The) 2718 Woodburn Av
 Kuhlman Chas W 415 Mer Lib Bldg
 Kuhlmann Wm H 327 Hunt
 Leuchtenburg G W n w c 14th and Plum
 Link Richard 1402 Main
 Linwood Realty Co (The) 4841 Eastern Av
LOOMIS-WOODWARD CO. (THE), 104 W. 4th; 'Phone Main 3246
 Lorentz Michael 902 Central Av
 Lowman Realty & Improvement Co (The) 36 W Pearl
 Luckey Geo H n w c Waverly Av and Bloom
 Luthy Edmund O rm 405, 519 Main
 Lyon D L 205 Carlisle Bldg
 McFaddin A N rm 5, 122 W 4th
 McGary Wm M 1620 Chase Av
 McIlvain Nannie B 54A Perin Bldg
 McLaughlin Grace M 409 Johnston Bldg
MCLENNAN BROS., Suburban Home Builders and Real Estate Dealers, 30 and 31 Pickering Bldg; 'Phone Main 3031
 Marshall Jas C 1402 1st Nat Bk Bldg
 Mathers Geo 516 Johnston Bldg
MATHERS HIRAM S., Real Estate, Office, 514 Johnston Bldg; Telephone Main 4205
 Mathers Richard 516 Johnston Bldg
 Mathers Warren 516 Johnston Bldg
 Matti Chas P 201 Johnston Bldg
 May Realty Co (The) 1007 1st Nat Bk Bldg
MAYER THEODORE & BRO., 1007 First National Bank Bldg; Telephone Main 921
 Mead N K 713 Com Trib Bldg
 Meents Harry 18 Wiggins Block
 Menke & Co 2841 Woodburn Av
 Merchants Realty Co (The) n e c 5th and Plum
 Meyer Jos A rear 26 W Liberty
MEYERS, GIBBS & CO., Auctioneers and Real Estate, 30 E. 3d
 Miller Frederick 3108 Durrell Av
MILLS CHARLES LEE, Hotel Alms
 Moore Jas A 2623 W 8th
 Moreton Marshall 11 Allen Bldg
 Myers Theophilus 947 E McMillan
NATIONAL HOME CO. (THE), Co-operative Home Builders, 505 First National Bank Bldg; Telephone Main 2707
 Nelson Herbert 320 Carlisle Bldg
 Nicholas Valentine 1614 Dorman
 Nichols Geo W 305 Johnston Bldg
NOURSE CHAS. E., 1404 First National Bank Bldg; 'Phone Main 98
 Noyes Jos C rm 23, 518 Walnut
 O'Brien E L 435 Hopkins
 O'Brien Robt J 54 St Paul Bldg
 Oesper E W 1015 Main
 Ohmer Clarence J 113 E 3d
 Orr H B 305 Johnston Bldg
 Ostrander W M of Phila 65 St Paul Bldg
PACHOUD A. L., also, Loans and Builder, 907 Mercantile Library Bldg; Telephone Main 63

CINCINNATI SCHOOL OF PHONOGRAPHY.

A. R. CAMPBELL PRIN

HARRISON BLDG.
31-E. 4TH ST. CINTI, O.

Pickering Wm G 31 E 3d
 Pine Wm 4 Temple Bar
POLAND WM. B. & CO., 1011 Fourth National Bank Bldg, 18 to 22 E. 4th; Telephone Main 1835. ☞ See Page 2112
 Polk Elias J 529 W 5th
 Poole G B 10 W 7th
 Pritchard W & Co 327 E 4th
 Progressive Realty Co (The) rm 16 n e c 8th and Plum
 Pruden Thos rm 31, 330 W 9th
 Pyle Theo W 1622 Chase Av
 Queen City Realty Co (The) 503 Johnston Bldg
 Queen City Warehouse Co (The) 538 E 5th
 Rapid Collection & Real Estate Agency rm 6 433 Walnut
 Rathborne G W 818 Elm
 Reehl Wm 55 Atlas Bk Bldg
 Richards John L rm 8, 32 E 3d
 Richards Warren E 309 Johnston Bldg
RICHT FRED. W., Real Estate Broker, 104 E. Court; Telephone Canal 2312; Residence Telephone Park 255—Y
 Rison E E 94 Perin Bldg
 Robert A B rm 5, 118 E 4th
 Robertson Realty Co (The) 10 W 7th
 Rockhill, Cushing & Co 1 Wiggins Block
RODGERS JOSEPH S., 1002 Mercantile Library Bldg
ROEDTER HENRY A., 45 Atlas Bank Bldg; Telephone Main 2208
 Rosenbaum Benedix 505 Broadway
 Rosenbaum Sol 228 E 5th
 Rummel G Albert 58 Perin Bldg
 Rummel Realty Co (The) 58 Perin Bldg
 Scarborough John V B rm 15 n e c 4th and Walnut
 Schippers D J flat 2, 1223 Bremen
SCHMIDT AUGUST, 2d floor, 118 E. 6th
SCHMIDT FREDERICK A., 114 E. 4th; Office Telephone Main 694; Residence Telephone North 1263—X. ☞ See Page 2111
 Schmidt Wm jr rm 1 s e c 9th and Main
 Schottenfels Jacob 1312 1st Nat Bk Bldg
 Sedam Jas P 3349 Mississippi
SHELLEY & BEDINGER, 505 Mercantile Library Bldg; Telephone Main 3642. ☞ See Page 2112
SMITH NICHOLAS P. & CO., Real Estate Agents, Auctioneers, Loans and Investments, 508 Mercantile Library Bldg; Telephone Main 1380; Residence Telephone North 2841—X. ☞ See Page 2110
SMITH, TUDOR & SMITH, 308 Johnston Bldg
 Smith W W & Son 15 St Paul Bldg
 Snowden C 422 Carlisle Bldg
 Southern Plantation Development Co 206 Bell Block
 Spiegel Chas F 13 Wiggins Block
 Stevenson Robt G rm 15 n e c 4th and Walnut

PRINTING

SPECIALTY OF CIRCULAR WORK FOR MAILING
 LETTERS-CIRCULARS-BOOKLETS-FOLDERS
 QUICK SERVICE - FINE WORK

The Circular Advertising Co

411-413 SYCAMORE ST., PHONES MAIN 2497-4795

QUALITY

ELECTRIC

STEEL STAMPS

The James Nurdock Jr. Co.
116 Opera Place CINCINNATI, O. U.S.A.

MANUFACTURERS
TELEPHONE MAIN 184

Real Estate—Continued.

Strader Benj W 1208 1st Nat Bk Bldg
Strunz Richard E E rear 111 Findlay
Suburban Real Estate Co 1 Wiggins Block
Sullivan John rm 36, 206 E 5th
Sydenham Co (The) 511 1st Nat Bk Bldg
Symmes A L rm 3, 409 Main
Tannian T J 1408 1st Nat Bk Bldg
TARR WALTER H. & SON, Real Estate and Insurance, 612 W. 5th; Telephone Main, 232. See Page 2112
Taylor Clarence L rm 71, 514 Main
Thomas Daniel 28 W Canal
THRASHER D. W., 416 Carlisle Bldg; Telephone Main 362
TICE ARTHUR R., 1402 First National Bank Bldg; Phone Main 4680; Residence Phone North 2441—L. See Page 2112
Topp Krato F 3032 Cohoon
Trimbur & Co 503 Johnston Bldg
Turner & Hosea 1632 Union Trust Bldg
VanAntwerp T C 1310 1st Nat Bk Bldg
Villatte A E & Co 142 E 4th
WADE EVERETT J., Loans, Real Estate, Investments and Rental Agent, Office, 400 Johnston Bldg; Telephone Main 177. See Page 2111
Wallace J B rm D, Cham of Com Bldg
WEBER CHAS., Room 5 Bavaria Bldg, n.e.c. Court and Walnut; Telephone Canal 2247
Weber F & A 4011 Cherry
Werk Realty Co (The) s w c 5th and Vine
Weston Henry J 2d fl 113 E 6th
Williamson Albert 1550 Chase Av
Windisch The Conrad Co s w c Liberty and Plum
Winkler Philip rm 14 n e c Court and Walnut
Woerner & Sidel 106 Bell Block
WOODSIDE LAND CO., Office, 1st floor s w c 6th and Vine
Woodward J O 39 Wiggins Block
Wright Chas F rm 206, 519 Main
Yeatman & Goldberg 15 Carew Bldg
Zeter Adam 201 Bell Block

Real Estate Exchange.

Cincinnati Real Estate Exchange 1604 1st Nat Bk Bldg

Reamer Manufs.

SCHELLENBACH & RADCLIFFE, 211 and 213 E. 9th; Phone Canal 302

Rebate Stamp Company.

National Rebate Stamp Co 309 E 5th

THE SCHMITT SHOW CASE CO.

MANUFACTURERS OF

STORE FIXTURES

AND

SHOW CASES.

209 and 211 MAIN STREET,

Telephone Main 1173.

CINCINNATI, O.

Rectifiers.

Back & Greiwe 215 E 2d
Corbin H F & Co 425 E Pearl
Diamond Distilleries Co (The) 423 E Pearl
FLEISCHMANN CO. (THE), 419 Plum
Freiberg J & A 206 E Front and 28 Main
Freiberg & Workum 216 E Front
Turst Bros 122 E 7th
Gluck The F P Co 11 E Pearl
King M J & Co s w c 2d and Sycamore
Klein Bros 212 E 8th
Kuhlmann Liquor Co (The) 2147 W 8th
Levi & Ottenheimer 533 Walnut
Mayer Bros Co (The) s w c Pearl and Walnut
Meier H Wm & Bro 19 W Court
Pfeifer Chas M & Co 47 Main
Silverman Jos & Co 242 Main
Star Distillery Co (The) 529 Walnut
UNION DISTILLING CO. (THE), 1006, 1008 and 1010 Richmond
White Oak Distillery Co 858 W 6th

Redistillers.

DIAMOND DISTILLERIES CO. (THE), 417 to 425 E. Pearl
FLEISCHMANN CO. (THE), 419 Plum
Freiberg & Workum 216 E Front
Hoffheimer Bros Co (The) 123 Sycamore
Kuhlmann Liquor Co (The) 2147 W 8th
Meier H Wm & Bro 19 W Court
Old "76" Distilling Co (The) 9 Masonic Temple
UNION DISTILLING CO. (THE), 1006, 1008 and 1010 Richmond
Walsh Jas & Co 201 Union Trust Bldg

Referees in Bankruptcy.

Greve C T 320 Carlisle Bldg
Waite Morison R 35 Carew Bldg
Whittaker Wm H 325 Carlisle Bldg

Refrigerator Alarms.

Southern Manuf Co 127 Opera Pl

Refrigerators.**TETTENBORN & CO.,**

Manufacturers of The Only Real Porcelain Lined Refrigerator; IN THE WHOLE WORLD THERE IS NONE LIKE IT; Superior in Construction, Insulation and Style; Send for Illustrated Circular; Salesroom, 112 W. 5th St., 2d floor; Phone Main 466; Factory, 328 Perry St.

ALMS & DOEPKE CO., THE,

Main, Canal, Hunt and Sycamore

Bayless Stove & Range Co 213 W 5th
BRUNSWICK - BALKE - COLLENDER CO. (THE), 130 and 132 E. 6th. See Page 1971
CINCINNATI REFRIGERATOR & FIXTURE CO., The Cincinnati Butchers' Supply Co., Proprietors, 1986 to 2003 Central Av. See Page 2113
HOWE SCALE CO. (THE), 326 Main. See Pages 2113, 2118 and 2133
MONROE REFRIGERATOR CO., Lockland, O., Manufacturers of the Monroe Porcelain Refrigerators; Food Compartments Always of Solid White Porcelain; No Joints or Seams; Telephone Wyoming 87. See Page 2113
Van The John Range Co s w c 5th and Broadway
Vermont Refrigerator Co 112 E Liberty

Refrigerating Machinery.

DeLaVergne Machine Co (The) of N Y 811 Neave Bldg
 Frick Co of Waynesboro Pa 308 Neave Bldg
NIEBLING THE F. W. CO., Highland Av.,
 Norwood; 'Phone Elm 77
TRIUMPH ICE MACHINE CO. (THE), 610
 to 616 Baymiller and 859 to 869 Hatha-
 way; Telephones West 636 and 765
 York Mfg Co of York Pa 403 Com Trib Bldg

Regalia.

Beck The Wm Sons Co 10 Garfield Pl
BENZIGER BROS., 343 Main; Telephone
 Main 766
 Central Regalia Co rm 15 n e c 8th and Plum
 Cincinnati Regalia Co (The) n w c 4th and
 Central Av
FERN GEO. A. & SON, 410 to 414 Main;
 Telephone Main 3272
 Fraternal Regalia Co (The) 611 Plum
PETTIBONE BROS. MANUFACTURING CO.
(THE), 626 to 632 Main
 Svendsen The Chas Co 20 E Court. ☞ See
 Page 2114
WILLIAMS MRS. M. A., 1745 Jester; Tele-
 phone Park 201—L. ☞ See Page 2114

Re-inforced Concrete Construction.

CONCRETE STEEL CO. (THE), 27 to 29
 Mitchell Bldg; 'Phone Main 3355

Restaurants.

Adams Jas E, The Alexandra
 Adamson Louis J 3339 Gilbert Av
 Ahlbrand Harry 626 E Pearl
 Ahlbrandt John H 1233 Elm
 Anderson Elizabeth 514 W 4th
 Ballarini Julius 6 E 7th
 Beck Geo 39 W 6th
BECK'S RESTAURANT, 39 and 41 W. 6th;
 'Phone Main 4125—R
 Beckemeyer Jos A 425 Main
 Bee Hotel 411 W 5th
 Bell Harry E 404 W 7th
 Belmont (The) 7 E 6th
 Bennett Matthew 424 E 6th
 Berlin Restaurant & Lunch Room (The) 202
 W 4th
 Bertsch Xaver 1126 Elm
 Billmann Katie 1830 Race
 Bismarck Cafe Co (The) Mer. Lib Bldg
 Bisping & Poinier 1426 Vine
 Blankemeyer Clemens 802 Main
 Bode Edward 1013 Vine
 Bonner Cordelia 505 John
 Braun Louisa 906 Main
 Brighton Hotel 2154 Central Av
 Burch Lottie V 111 Gano
 Burkhardt Jacob n e c 3d and Central Av
 Carter Fred L 620 Elm and 209 Broadway
 Carter Lucy 621½ W Court
 Castellini Wm J 917 Vine
 Chandler & Shedl 527 W 5th
 Chipperfield Ellen 133 E 12th
 Clyne Bros Liston Av at Corp Line
 Crenshaw A I, 324 E Front
 Crescent Hotel 306 Central Av
 Culbertson Mrs Lydia CL&NRY Passenger
 Depot
 Daniels Carrie 512 W 5th
 Daum Simon 1502 Vine
 Davis Avery 428 W 6th
 Davis Lulu 304 E Front
 Day Mary 636 W 5th
 Day & Night Lunch 28 E 6th
 Delicatessen Lunch Co (The) 514 Vine and
 319 Walnut
 Dement John W 824 W 5th
 Dennison Hotel Restaurant Dennison Hotel
 Derham Mary 204 Sycamore
 D'Flonelle (The) 230 W 4th
 Dietrich Philip 137 Broadway
 Boerr Chas & Sons 1107 Vine
 Dorn Wm mgr 2648 Spring Grove Av
 Douglass Hattie 544 W 6th
 Ehrman Catering Co (The) Zoological Gar-
 den
 Emery Arcade Restaurant n s Emery Arcade
 Faw Law Wung 235 W 6th

SHORTHAND
DAY AND NIGHT SCHOOL
CINTI SCHOOL OF PHONOGRAPHY
HARRISON BLDG.
 31-E. 4TH ST. CINTI, O.

Fey Louis 19 E 5th
 Fischer Fred ws Carthage Pike n of Jef-
 ferson Av
 Forstner Barney 113 E 5th
 Foucar Theo M 429 Walnut
 Franzreb Fred 844 W 5th
 Fridman Esther 418 W 6th
 Gaines Mary 3007 Park Av
 Gates Speed S 222 Post Square
 Gem Restaurant 423 Elm
 Gerdes Wm Hotel Co 215 W 5th
 Gieske Geo 203 Main
 Gildea Wm W s s Spring Grove Av nr
 Mitchell Av W P
 Glasser Frank 305 Main
 Gleason J F 516 Plum
GLENCAIRN RESTAURANT, Chamber of
 Commerce Bldg, s.w.c. 4th and Vine,
 entrance on Vine st
 Gohn Paulina 1111 Elm
 Graham W J s e c Pearl and Butler
 Gross Jos 509 Central Av
 Haas J 20 E 3d
 Hamberger H S & Co 630 Race
 Haynes J S 3129 Spring Grove Av
 Hays M L 910 Central Av
 Hendricks Geo W 535 Walnut
 Henge Appollonia 678 W 5th
 Hicks Mrs Geo 1607 Freeman Av
 Hisle Louis 850 Wehrman Av
 Holwadel John 124 W 6th
 Honegger Carl 1148 Harrison Av
 Hong King & Goon Sing Co 628 Vine
 Hong Leong 406 W 7th
 Horstmann Christ s e c Harrison Av and
 Western Av
 Hung Faw Law 431 W 6th
 Janson Martin F 809 Depot
 Jewett Alice s e c Reading Rd and Rockdale
 Av
 Johnson & Quisenberry 1026 Lincoln Av
 Jones Harley 2397 Reading Rd
 Jones Jas 905 W 5th
 Jung Yee 108 W 6th
 Kampe Henry 333 E Pearl
 Kellogg Katie 823 W 5th
 King Warren s e c Reading Rd and Cleve-
 land Av
 Kirschbaum Michael 776 W 5th
 Klein Bernhardt 34 E 5th
 Koch Albert H 416 W 6th
 Korte Jos 345 Main
 Kourlas Bros & Co 319 Central Av
 Kruse Fred 3100 W 6th
 Kuhn Chas 1634 Central Av
 Lachtrop Geo C 306 Central Av
 Lanceskes John 1336 Main
 Lange Alfred 603 W 6th
 Laufer Conrad 2104 W 6th
 Lerman Clara 521 Smith
 Lewis Newell J 121 Shillito Pl
 Linden Ferd 525 Main
 Little Home Restaurant 630 Vine

ADDRESSING

EVELOPES, ETC. ADDRESSED
 BY HAND OR MACHINE

The Circular Advertising Co
 411-413 SYCAMORE ST. PHONES MAIN 2497-4795



Restaurants—Continued.

Lotz Adam 1917 Elm
Lucking Wm 428 Central Av
Lucko Otto 340 W 6th
Lux Anna 2509 Spring Grove Av

The McAlpin Store

13 to 19 West Fourth Street.

McAlpin The Geo W Co 13 W 4th
McLaughlin Jennie E 3012 Falke
McLinn Hugh B 138 W 7th
McMillen F L 125 E 12th
Majestic Cafe 526 Vine
Manring Wm 25 E Court
Martin's Restaurant and Hotel Co 537 Walnut
Mason Penix 518 W Court
Massey Geo H n w c Garfield Pl and Race
Matz Augusta 142 E Court
Mauerhof & Yancy 1955 Central Av
Mecklenburg Louis n e c University Av and Highland Av
Meder Frank 2144 Central Av
Mommel Loretta J 531 Central Av
Mergard Herman L 2800 Colerain Av
Metcalf Mrs Lillie 803 Elm
Moening Frank 18 E Court
Moore Benj B 417 Main
Morgan Chas F 210 Sycamore
Morgan R B n w c Post Square and Elm
Mullen J L 437 E Pearl
Mullins Eldridge F 1311 Linn
Munro Cafe 27 W 7th
Myers Evert 1011 Freeman Av
Newmarket Hotel 337 W 6th
NOUGARET ANDRE, Cafe and Restaurant,
229 and 231 E. 4th
Ohmer Geo CH&DRy and Millcreek
Ohmer Restaurant Co CH&DRy Passenger Depot
Oldack Margaret 914 Walnut
Parks Geo P 1035 Foraker Av
Patterson & Buford 1116 Foraker Av
Peck John H 109 E 6th
Pierle C & H 1408 Vine
Pohl Oscar 202 W 4th
Powell J W 25 E 12th
Quinn Delia 316 E 7th
RACK JOHN J., 311 and 313 W. 6th; 'Phone
Main 2372
Rawlings Harry C s w c 12th and Walnut

THE SCHMITT SHOW CASE CO.

MANUFACTURERS OF

Bank, Office and Store Fixtures.

209 and 211 MAIN STREET,

Telephone Main 1173.

CINCINNATI, O.

Rechel Conrad 512 Elm
Reeder J E 1117 Vine
Reliance Lunch Room 27 Opera Pl
Renner Jos 520 Main
Rhoten Mary 138 W McMicken Av
Rice Archie T 311 Central Av
Riggs' Manhattan Restaurant 17 W 5th
Rissirer Frid 1556 Central Av
Robinson Banner 3350 Gilbert Av
Robinson C L 1340 Main
Roell & Crone 11 E 5th
Roell Phil V 428 Vine
Rogers Lizzie 905 W 8th
Rose C W & Co 407 Central Av
Rosenfield Jacob 218 E 5th
Rust Chas 900 Main
Rust Frank 639 Main
Rust Louise 1825 Vine
St Nicholas Hotel s e c 4th and Race
Salamoni Tony 241 W 4th
Sandel Bros 423 Elm
Schad Wm F 1682 Central Av
Schaub Fred A mgr s w c Pearl and Butler
Schmidt Geo sr 1818 Elm
Schneider Anna 405 Sycamore
Schneider Minnie 303 W 5th
Schuler G W 626 Vine
Schulte Wm A 1115 Elm
Schumann Al C 329 Walnut
Schwier Christ A 520 Walnut
Schwind Mrs Oscar 1112 Race
Scola Valentine 324 E Pearl
Seelinger Fred 218 Sycamore
Segal Samuel 936 W Liberty
Sheahan Dennis 725 W 5th
Shillito Place Lunch Room 121 Shillito Pl
Sindlinger Ed 27 W 7th
Stacey Robt 606 Elm
Stag Cafe Co (The) 418 Vine
Stewart Helen G & Co, Cham of Com Bldg
Stimper Chas 412 E 6th
Taylor Chas 109 E 12th
Thauwald Theo 921 Central Av
Thomas Jennie 822 Broadway
Thomas & Tully 236 E Front
Thompson Thos P s w c 9th and Harriet
Tlattlik Frank 531 Plum and 1003 Central Av
Trepohl Angie 1932 Gest
Troescher Wm F 2199 Central Av
Union Restaurant Co, Grand Central Depot
Wahl Jos 411 Elm
Weber Bros 1212 Vine
Weitzel Geo jr 233 Main
Wells Annie B n e c Pearl and Pike
Welsh Mrs M 668 W 5th
Werbel H J 1157 Harrison Av
Wesler John 1021 Vine
Wessels Henry 114 W 3d
White Bettie 636 W 5th
White C L 137 E 6th
White's Restaurant 39 W 5th
White Restaurant & Baking Co 440 Main
Wielert's Cafe 1408 Vine
Williams Oyster & Chop House 17 E 6th
Wise W J s e c McMicken Av and Elm
Wittgenfeld Clara & Henrietta 819 Main
Wolf Herman J 1191 Harrison Av
Wolff Marcus 414 Carlisle Av
Wolff Mrs Sallie 424 Reading Rd
Woman's Exchange Lunch Room 113 W 4th
Wright Geo 568 George
Young Jos 130 W 6th
Y M C A Restaurant 911 W 5th
Young Women's Christian Association 20 E
8th
Zanoni Adelia 315 W 7th
Ziegler Martin 238 E 5th

Riding Academy.

Cincinnati Riding Academy n w c Helen and Burnet Av

**THE WILLIAMS DIRECTORY CO.,
DIRECTORY PUBLISHERS,**

208 Post Square,

CINCINNATI, O.

Riggers and Splicers.

BISHOP RIGGING CO.,

126 W. Pearl; Telephone Main 4204

The Cincinnati Transfer Co.,

No. 57 Mitchell Bldg, Cincinnati, O.;
Telephone Main 673; This Company
is prepared to haul and place in position
heavy Machinery, Safes, Boilers,
Engines, &c.

Donaldson J W 231 E 3d
Joseph Nicholas 310 E Front
Mitchell Geo L 633 Carlisle Av
Plymesser John S 204 Broadway
Scott C G 323 E 3d
Taylor Jas 2344 Concord

Rivet Manufs.

ADAMS J. L. & CO., 1622 Union Trust Bldg;
Telephone Main 1082
Champion Rivet Co. of Cleveland, 1622 Union
Trust Bldg
JONES & LAUGHLIN STEEL CO., 1203 to
1209 Union Trust Bldg
ROBERTSON W. F. STEEL & IRON CO.,
cor. Elm and Commerce. ☞ See Page
2080

Rivets.

BOEBINGER HARDWARE CO. (THE), 315
E. Pearl
ELDEN T. G., 115 Sycamore
EVANS THE C. W. STEEL & IRON CO., 12
E. Front; Long Distance Telephone Main
925
Falls Rivet & Machine Co of Cuyahoga Falls
134 W 2d
TOWER MANUFACTURING CO., n.w.c. Elm
and Commerce. ☞ See Page 2127

Rock Crushing Machinery.

ALLIS-CHALMERS CO., District Sales
Office, 1505 First National Bank Bldg;
'Phone Main 2167

Rock Drills.

HASENZAHN WM., Manufacturer of Dia-
mond Bit Rock Drills, 315 E. 2d b. Syc-
amore and Broadway
KINSEY THE E. A. CO., 331, 333 and 335
W. 4th

Roller Bearings.

Hyatt Roller Bearing Co of Harrison N J rm
36, 206 E 5th

Roller Mill Machinery.

STRAUB MACHINERY CO., 1940 to 1956 W.
6th

Rolling Mills.

American Rolling Mill Co (The) of Middle-
town O 816 E Pearl
**CAMBRIA STEEL CO. OF JOHNSTOWN,
PA.,** 1622 Union Trust Bldg; Telephone
Main 1082
CARNEGIE STEEL CO. OF PITTSBURGH,
1016 Union Trust Bldg
Globe Rolling Mill Co (The) s w c Front and
Smith
JONES & LAUGHLIN STEEL CO., 1203 to
1209 Union Trust Bldg
NEWPORT ROLLING MILL CO., Newport,
Ky.; Telephone South 284

Rolls (Power Metal Working).

CINCINNATI PUNCH & SHEAR CO. (THE),
1416 to 1422 Plum; Long Distance Tele-
phone Canal 2577

Roof Construction, Cement.

**KUHL THE CHAS. ARTIFICIAL
STONE CO.,** 603 Reading Road

*The Cincinnati School of
Photography is thorough and
practical. I heartily recommend
it.*

HARRISON BUILDING,

31 E. 4th st.

CINCINNATI.

Roof Paint and Coatings.

HARKNESS THE THOS. S. CO., 1664 Prov-
idence; Telephone Main 3726; Office,
Rooms 37 and 38, n.e.c. 5th and Main.
☞ See Page 2116

Roof Painting.**GLOBE PAINT & ROOFING CO.,**

232 W. 8th; Telephone Canal 224.

Globe Paint & Roofing Co 232 W 8th

Roof Repairing.**SCOTT & CO.**

Established 1872, 234 E. Front (Public
Landing). ☞ See Page 1997

Roofers.

Ahrens Wm F 918 Mound
American Felt Roofing Co 220 Post Square.
☞ See Page 2116
ANDLER ADAM, Tin, Tile and Slate Roofer
and Manufacturer of Galvanized Iron
Cornices, Window Caps, &c., n.w.c. High-
land Av. and Stetson
Arndt R L 2650 Western Av
Beckman & Co 953 Garfield Av
Beckman Wm 1543 Race
Biermann M 3244 Jefferson Av
Blum Albert 2837 Woodburn Av
BOESCH VICTOR P. & SON, Tin, Slate and
Galvanized Iron Work, 2432 Eastern
Av.; 'Phone East 305—R
Brandis Bros. 3109 Reading Road

BREESE BROS. CO. THE,

Exclusive Representatives The Philip
Carey Manufacturing Co., Roofing Mate-
rials and Paints; also, Wholesale Build-
ing and Roofing Papers, 405 Central Av.;
'Phone Main 2082

Brockmann & Schuessler 328 W 3d
Brophy John L 25 W Canal
Burke Peter 617 Broadway
Cincinnati Roofing Co 1518 Gest
Cincinnati Roofing & Paving Co 416 Carlisle
Bldg
Curtis Co., 216 Post Square
Daly Thos W 1703 Madison Rd
DAWSON'S TIN SHOP, James G. Dawson.
Proprietor, 409 and 411 Carlisle Av.
☞ See Page 1997

MAILING LISTS

ACCURATE LISTS OF ALL KINDS
LARGEST REFERENCE LIBRARY IN THE WEST

The Circular Advertising Co

411-413 SYCAMORE ST. PHONES MAIN 2497-4795

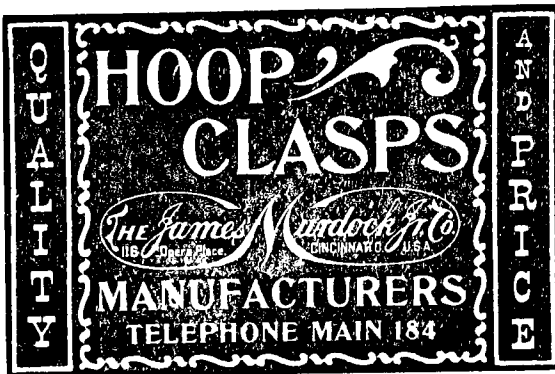

Roofers—Continued.

Dearking F W 3829 Glenway Av
 Dirr Geo L & Son 3631 Warsaw Av
 Duecker Wm 4144 Hamilton Av
 Eble Chas 1802 Vine
 Eckel Geo 526 E Pearl

Edwards Manufacturing Co., The,**"THE SHEET METAL FOLKS."**

Makers and Erectors of "The Edwards"
 Metal Ceilings, Metal Shingles, Metal
 Fire Proof Windows, Cornice, Skylights,
 Corrugated Iron, Steel Roofing, Eaves
 Trough, Conductor Pipe, Nested Stove
 Pipe and Elbows; Everything in Sheet
 Metal Building Material; Office, and
 Works, Eggleston Ave., 4th and 5th Sts.;
 Private Exchange 'Phone Main 2649.

EMMERS CORNICE CO., 1007 Broadway;
 Telephone Canal 511.

Fahnle & Dietrich 537 Oliver
 Farwick John H 123 W Court
 Felix John 1332 Baymiller
 Fellers Harry 949 E McMillan
 Fetchan Thos 4044 Hamilton Av
 Fetschan Constantin 2104 Ravine
 Fisher Philip 1066 Central Av
 Frank Andrew 900 State Av

FREUND THE JACOB ROOFING CO., B. &
 O.S.W.R.R. nr. Mitchell Av.; Telephone
 Park 84

Friedrich Frank 1912 Vine

GENASCO ROOFING CO. (THE), 1603 First
 National Bank Bldg. See Page 2118
 Getchell S D 1109 Gilbert Av. See Page
 2117

Gladen Mrs T 637 E Pearl

GLOBE IRON ROOFING & CORRUGATING
CO. (THE), Main Office and Manufac-
 tory, Newport Rolling Mill Co., Newport,
 Ky.; Telephones South 151 and 284; P.O.
 Box 734, Cincinnati

GLOBE PAINT & ROOFING CO.

232 W. 8th; Telephone Canal 224.

Globe Paint & Roofing Co 232 W 8th
 Goosmann J & C 1628 Race

GREIWE E. & BRO., 1128 Broadway; Tele-
 phone Canal 2120

Grueninger Louis sec Court and Freeman Av
 Gusweiler A R 835 Findlay
 Hader Andreas 3232 Harrison Av
 Harford M & Son 418 Butler

THE SCHMITT SHOW CASE CO.

MANUFACTURERS OF

SHOW CASES,

STORE, BANK and OFFICE FIXTURES.

209 and 211 MAIN STREET,

Telephone Main 1173.

CINCINNATI, O.

HARKNESS THE THOS. S. CO., 1664 Prov-
 idence; Telephone Main 3726; Office,
 Rooms 37 and 38, n.e.c. 5th and Main.
 See Page 2116

HAUCK MICHAEL, 14 E. 13th; Telephone
 Canal 289

Herbst H L 1333 Linn

HIRT BROS., 1814 Race; Telephone Canal
 766. See Page 1997

Hyndman Roofing Co (The) 318 E 2d

Imbus Henry 417 W 5th

Jansen John F 2140 Gilbert Av

Kearney Jas T 940 Linn

Kline Martin 1050 Central Av

Klinkenberg Otto A 3441 Reading Rd

Kobmann Chas 1919 Central Av

Kopelent H 2723 Vine

Korb John P 3203 Harrison Av

KRUCKEMEYER THE L. CO., 1501 and
 1503 Vine, 'Phone Canal 2158

KUHLMANN GEO., 1115 Main; Telephone
 Canal 21

Lalley Michael 216 Elm

Lemon W A 947 W 8th. See Page 1998

Leonard Bros 1508 Chase Av

Lindemann August E 2620 Vine

Maisel John W 13 W McMicken Av

Marcus David 620 John

MEYER EDW. & CO., Elm and Green sts.;
 Telephone Canal 684

Miller Frank 705 Carr

Neabrey John H 637 W Court

Opp F & Son 509 W Liberty

Pearl Simon 933 W Liberty

Pilger J S 1507 Central Av

PORTER IRON ROOFING & CORRUGAT-
ING CO. (THE), (Established 1870) 27
 and 29 W. Front; Telephone Main 1578.

See Page 2118

Preston Alfred 2716 Alms Pl

QUEEN CITY EXHAUST & BLOW PIPE

CO., 1732 Central Av.; Telephone Canal

698. See Page 1998

Reich Jos 800 W 7th

ROTHERT WM. & H., Tin Roofing, Spout-
 ing and Sheet Metal Work, 1603 Main;

'Phone Canal 1255—X

Saile Adolph 522 W 5th

Scheg Amanda 2311 W 8th

Schmidt Louis 1215 Central Av

Schneider F W 418 E 2d

Scholle Chas H 2611 Cook

Schwartz Mendel 526 John

**SCOTT & CO.**

Established 1872, 234 E. Front (Public
 Landing). See Page 1997

Shaw & Stechow 811 Central Av

SINGLETON, RUFFNER & CO.,

Established 1847; Asphalt and Com-
 position Roofing; Dealers in Com-
 position Roofing and Asphalt Paint;
 Satisfactory Guarantee Given on all
 Work, n.e.c. Eighth and Plum Sts.;
 Telephone Canal 2241. See Page
 2115.

Singleton, Ruffner & Co rm 5 n e c 8th and
 Plum

Smith J S & Co 612 W 5th

SMYRL ROBT. J., Roofing, Spouting and
 Jobbing Promptly Attended to, 308 E.
 5th; 'Phone Main 5199—R

Sosinsky Anton 264 W McMicken Av

Spatz Wm C s w c Powers and Tozzer

STANDARD ROOFING CO. (THE), 1662
 and 1664 Providence; Telephone Canal
 2098. See Page 2117

Sweeney J A. & Co 829 W 5th
 Swift & Drees Cornice Co 435 Reading Rd
 Taylor A P s e c Burnet Av and Hickory
 Thoben Wm 1721 Elm
TRINIDAD ASPHALT ROOFING CO. (THE),
 215 W. 3d. ☞ See Page 2117
VERGES FERD. F., 2543 Vine; 'Phone North
 1753—R

Viotor Edward J 1809 Queen City Av
 Voltizer Marcus 522 W 6th
 Weigel John 664 E McMillan
 Weissenberger Geo K 4004 Spring Grove Av
 Wheeler O B 313 E 3d
 Wietlisbach Alois 1810 Linn
WITT & BROWN, 215 W. 3d
 Witt Cornice Co (The) s e c 8th and Broad-
 way

WOLF & ORT,

Roofing, Spouting and Furnace Repair
 Work, 220 Post Square (Longworth);
 Telephone Main 3207. ☞ See Page 1997

Wolpa Louis 573 W 6th
WUENKER HENRY F., (Successor to Fellers
 & Wuenker) 2441 and 2443 Gilbert Av.;
 Telephone North 828
 Zoller Fred 1732 Central Av. ☞ See Page
 1998
 Zoller Louis jr 1512 Harrison Av

Roofers' Asphalt.

**CAREY THE PHILIP MANUFACTURING
 CO.**, City Roofing Office, 405 Central Av.;
 The Breese Bros. Co., Selling Agents;
 Telephone Main 2082; Main Office and
 Factories, Lockland, O.; Telephone Wy-
 oming 105

Roofers, Composition.

AMERICAN FELT ROOFING CO., 220 Post
 Square; 'Phone Main 3207. ☞ See Page
 2116
HARKNESS THE THOS. S. CO., 1664 Prov-
 idence; Telephone Main 3726; Office,
 Rooms 37 and 38, n.e.c. 5th and Main.
 ☞ See Page 2116

Roofers' Kettles.

HONHORST JOS. & CO., 1016, 1018 and
 1020 W. 6th; 'Phone West 1895. ☞ See
 Page 2121

LITTLEFORD BROS.

453, 455 and 457 E. Pearl; Telephone
 Main 1077

Roofing.

(Ruberoïd.)

STANDARD PAINT CO. (THE), 1032 Union
 Trust Bldg; Telephone Main 415

Roofing Materials.

Asphalt Masticote Co (The) 1256 W Front
BARRETT MANUFACTURING CO., 529 to
 539 Carr. ☞ See Page 2116
BELMER THE H. CO., 12 and 14 E. 2d
BOWEN E., 120 and 122 E. 6th; Telephone
 Canal 1769. ☞ See Page 1998
 Breese Bros Co (The) 405 Central Av
CHATFIELD & WOODS CO. (THE), 347,
 349 and 351 W. 4th

Edwards Manufacturing Co., The,

"THE SHEET METAL FOLKS."
 Makers and Erectors of "The Edwards"
 Metal Ceilings, Metal Shingles, Metal
 Fire Proof Windows, Cornice, Skylights,
 Corrugated Iron, Steel Roofing, Eaves
 Trough, Conductor Pipe, Nested Stove
 Pipe and Elbows; Everything in Sheet
 Metal Building Material; Office and
 Works, Eggleston Ave., 4th and 5th Sts.;
 Private Exchange 'Phone Main 2649.

**LEARN
 SHORTHAND**
 CINTI SCHOOL OF PHONOGRAPHY
HARRISON BLDG.
 31-E. 4TH ST. CINTI, O.

GLOBE PAINT & ROOFING CO.

232 W. 8th; Telephone Canal 224.

Globe Paint & Roofing Co 232 W 8th



SCOTT & CO.

Established 1872, 234 E. Front (Public
 Landing). ☞ See Page 1997

SINGLETON, RUFFNER & CO., Room 5,
 n.e.c. 8th and Plum. ☞ See Page 2115
 Standard Paint Co (The) of N Y 1032
 Union Trust Bldg

Roofing Paint.

Allen Anti-Rust Mfg Co 73 Glenn Bldg
BARRETT MANUFACTURING CO., 529 to
 539 Carr. ☞ See Page 2116

**CAREY THE PHILIP MANUFACTURING
 CO.**, City Roofing Office, 405 Central Av.;
 The Breese Bros. Co., Selling Agents;
 Telephone Main 2082; Main Office and
 Factories, Lockland, O.; Telephone Wy-
 oming 105

CHATFIELD & WOODS CO. (THE), 347,
 349 and 351 W. 4th
 Elastic Paint Co (The) 43 Wiggins Block

GLOBE PAINT & ROOFING CO.

232 W. 8th; Telephone Canal 224.

Globe Paint & Roofing Co 232 W 8th
 Harkness The Thos S Co 1664 Providence
 office rm 37 n e c 5th and Main
 Metalloid Asphalt Co 232 W 8th
REEDER'S AMERICAN COLD JAPAN, 1132
 Union Trust Bldg

SCOTT & CO.

Established 1872, 234 E. Front (Public
 Landing). ☞ See Page 1997

SINGLETON, RUFFNER & CO., Room 5,
 n.e.c. 8th and Plum. ☞ See Page 2115
STANDARD PAINT CO. (THE), 1032 Union
 Trust Bldg; Telephone Main 415
STANDARD ROOFING CO. (THE), 1662
 and 1664 Providence; Telephone Canal
 2098. ☞ See Page 2117

TYPEWRITING

LETTERS IN IMITATION TYPEWRITING
 LARGEST CAPACITY—BEST WORK

The Circular Advertising Co

411-413 SYCAMORE ST., PHONES MAIN 2497-4795

QUALITY

A
D
D
E
D

**RAIL ROAD
STAMPS**

The James M. Murdoch Co.
116 Opera Place CINCINNATI, O. U.S.A.

MANUFACTURERS
TELEPHONE MAIN 184

Roofing Paper.

BARRETT MANUFACTURING CO., 529 to 539 Carr. [See Page 2116]
CAREY THE PHILIP MANUFACTURING CO., City Roofing Office, 405 Central Av.; The Breese Bros. Co., Selling Agents; Telephone Main 2082; Main Office and Factories, Lockland, O.; Telephone Wyoming 105
Chatfield Mfg Co (The) 347 W 4th
CHATFIELD & WOODS CO. (THE), 347, 349 and 351 W. 4th
DIEM & WING PAPER CO., (THE), 8th, Eggleston Av. and Lock

Roofing Pitch.

Barrett Mfg Co 529 Carr
CHATFIELD & WOODS CO. (THE), 347, 349 and 351 W. 4th

Roofing, Ready.

CHATFIELD & WOODS CO. (THE), 347, 349 and 351 W. 4th
DIEM & WING PAPER CO. (THE), 8th, Eggleston Av. and Lock

Roofing, Ready-Made.

BARRETT MANUFACTURING CO., 529 to 539 Carr. [See Page 2116]
KEASBEY & MATTISON CO. (THE), (Century Shingles) 528 Main; Telephone Main 1261. [See Page 1990]
SINGLETON, RUFFNER & CO., Room 5, n.e.c. 8th and Plum. [See Page 2115]
STANDARD PAINT CO. (THE), 1032 Union Trust Bldg; Telephone Main 415

Roofing Slate.

Buckingham County Slate Co of Delaware rm 15, 206 E 5th
 Columbus Slate Co (The) of Columbus O 950 W Front
 Holley C E 309 Johnston Bldg
 Richmond Slate Co of Buckingham Va 43 Mitchell Bldg

Roofing Tile.

CINCINNATI ROOFING TILE & TERRA COTTA CO. (THE), Office and Works, B.&O.S.W.R.R. nr. Mitchell Av.; Telephone Park 84
GEIS WM. H. & CO., Room 23, n.e.c. 5th and Main
 Huntington Roofing Tile Co of Huntington W Va 43 Mitchell Bldg

The SCHMITT SHOW CASE Co.

Successors to { Schmitt & Co., . . . Est. 1883.
 Schmitt, Wiegel & Co., " 1876.
 L. Wiegel & Co., " 1867.
 Schmitt & Bro., " 1851.

SHOW CASES & STORE FIXTURES

209 and 211 MAIN STREET,
 Telephone Main 1173.

Roofing Washers, Lead.**LITTLEFORD BROS.**

453, 455 and 457 E. Pearl; Telephone Main-1077

Rope and Cordage Dealers.

AULT WOODEN WARE CO. (THE), s.w.c. 6th and Carr; Order Telephone West 953; General Office West 959
BENNETT W. E. & CO., 214 Main; Telephone Main 2549
Consolidated Boat Store Co (The) 222 E Front
Curry Wooden Ware Co (The) 22 E 2d
Herrlinger Cordage & Paper Co (The) 220 Main
PUTNAM-HOOKER CO. (THE), 212 to 218 E. 3d
Queen City Twine Mills 1205 Budd

Rope and Cordage Manufs.

Bowen E 120 E 6th. [See Page 1998]
JACOBS CHAS. M. CORDAGE CO., Manufacturers of Twines, Packings, Rope and Cordage, Office, 308 Neave Bldg, n.w.c. 4th and Race
JACOBS CORDAGE CO. (THE), Geo. Guck-enberger, President; Emil C. Peter, Vice President and Treasurer; Fred. Guck-enberger, Secretary; Manufacturers of Twines, Sash and Bell Cords, Packings, Manilla and Sisal Rope, Sisal Lath Yarn, Sisal Baling and Hide Rope, Tarred Rope and Cordage of all kinds; Office, Warerooms and Mills, Harriet and Budd streets and C.H.&D.Ry.; Telephone West 328
OVERMAN & SCHRADER CORDAGE CO. (THE), Hemp, Flax, Sisal and Manilla, 16th, Russell Av. and Bank Lick sts., Covington; Phone South 876

Rope Transmission (Manilla).

DODGE MFG. CO., Phone Main 735, 128 W. 3d

Rosin.

GARLICK H. & CO., Office and Warehouse, 116 W. Pearl; Telephone Main 1456
STANDARD OIL CO., 107 and 109 E. Pearl

Rubber Boots.

OHIO RUBBER CO. (THE), Successor to Cleveland Rubber Works, 612 and 614 Race

Rubber Cements.

MAESCHER THE EDWARD V. CO., 230 E. 8th; Phone Canal 1893

Rubber Goods Manufs.

CINCINNATI RUBBER MANUFACTURING CO. (THE), Franklin Av. and B.&O. S.W.R.R., Norwood

Rubber Goods, Special Molded.

CINCINNATI RUBBER MANUFACTURING CO. (THE), Franklin Av. and B.&O.S.W. R.R., Norwood

Rubber Goods.

Cattell The A C Co 604 Vine
CLEVELAND RUBBER WORKS.
 Succeeded by The Ohio Rubber Co., 612 and 614 Race

JOHNSTON THE WM. T. CO., 520 and 522 Main

KOHMESCHER & CO.,

120 E. 4th

McCudden Jas rm 17, 706 Main
 Manhattan Rubber Mfg Co (The) of N Y 111 Ingalls Bldg

OHIO RUBBER CO. (THE),

Successor to Cleveland Rubber Works,
612 and 614 Race

Queen City Supply Co (The) s w c Pearl and
Elm

Schaefer Rubber Co (The) 120 E 4th
WESTERN SURGICAL SUPPLY CO. (THE),
638 Race

Wocher The Max & Son Co 21 W 6th
Rubber Hose Manufs.

**CINCINNATI RUBBER MANUFACTURING
CO. (THE)**, Franklin Av. and B.&O.S.W.
R.R., Norwood

Rubber Hose.

**BELL-SMITH FACTORY SUPPLIES CO.
(THE)**, 717 Main; Telephone Canal 2422

Rubber Hose and Belting.

BRADFORD BELTING CO. (THE), n.w.c.
Walnut and 2d

Cattell The A C Co 604 Vine

EAGLE BELTING CO. THE,

Manufacturers of Leather Belting and
Dealers in Rubber Belting, Hose and
Packings, Lace Leather, Belt Fasteners,
Belt Dressing, Belt Cement, Wood-Split
Pulleys, &c., 20, 22 and 24 E. Canal;
'Phone Canal 2727

Kohmescher & Co 120 E 4th

McGOWAN THE JOHN H. CO., 54, 56 and
58 Central Av

OHIO RUBBER CO. (THE),

Successor to Cleveland Rubber Works,
612 and 614 Race

QUEEN CITY SUPPLY CO. (THE), s.w.c.
Pearl and Elm

Wirthlin Bros. & Scallan 208 W 7th

Rubber Packing Manufs.

**CINCINNATI RUBBER MANUFACTURING
CO. (THE)**, Franklin Av. and B.&O.S.W.
R.R., Norwood

Rubber Plugs for Basins.

POWELL THE WM. CO., 2525 to 2531
Spring Grove Av

Rubber Stamps.

BUCK PNEUMATIC STAMP

CO., 425 and 426 Carlisle Bldg, s.w.c.
4th and Walnut; Telephone Main 3266

Cattell The A C Co 604 Vine

Cressler Will T 34 E 6th

Harvey J M 322 Main

Wm. B. Hathaway,
President.

W. P. Schmick,
Secy. and Treas.

The Wm. B. Hathaway Co.,

Modern and Progressive

RUBBER STAMP MAKERS

Wholesale and Retail
Makers of and Dealers in Everything
in the Rubber Stamp Line.

Rubber Type,

Dating Stamps,

Ink Pads and Ink,

Sign Printing Outfits—Flexible Cushion
Stamps.

Numbering Machines,

Check Perforators,

Self Inking Stamps,

We delight in calling for your orders.

Telephone us, Main 1896 and 5072.

Lincoln Inn Bldg.,

517 MAIN STREET.

**CINCINNATI
SCHOOL OF PHONOGRAPHY.**

A. R. CAMPBELL PRIN

HARRISON BLDG.
31 E. 4th ST. CINTI. O

Hathaway The Wm B Co 517 Main
MURDOCK THE JAMES, JR., CO., 116 to
120 Opera Place

QUICK STAMP & STENCIL CO.,

322 Main; 'Phone Main 3479—R

Rubber Stamp & Magic Novelty Works, 1235
Plum

Stewart Jas K 14 Emery Arcade

Vehr Frank H 127 Opera Pl

WILLCOX GEO. W., 207 Walnut; 'Phone
Main 3950—R

WRIGHT GREG. G. & SON, 112 and 114
Opera Place; Telephone Main 910

Rubber Tire Manufs.

CONSOLIDATED RUBBER TIRE CO.

Exclusive Manufacturers of the Cel-
ebrated Kelly Springfield Tire for all
kinds of Vehicles; Baby Cabs, Irish
Mail, Private and Public Carriages
and Commercial Trucks; Tires Ap-
plied While You Wait, 641 Main;
'Phone Canal 344.

Consolidated Rubber Tire Co 641 Main
GOODRICH B. F. CO., Queen City Rubber
Co., Representatives, 331 E. 5th; 'Phone
Main 3290

GOODYEAR TIRE & RUBBER CO. (THE),
242 E. 5th; 'Phone Main 1279

MIAMI VULCANIZING & RUBBER

CO. (THE), Agents for "Firestone"
Solid and Pneumatic Tires; Specialty:
Automobile, Carriage and Motor Tires
Repaired, 333 E. 5th; 'Phone Main 2124

Rubber Tires for Baby Carriages.

CONSOLIDATED RUBBER TIRE CO., for
Baby Cabs and Irish Mail Wagons, 641
Main; 'Phone Canal 344

Rubber Tires.

BEHLEN THE CHAS. SONS CO., Establish-
ed 1859; Rubber Tires for all Styles of
Vehicles Applied While You Wait, 1434-
1509 Vine; Telephones Canal 755, Canal
2063

Goodyear Tire & Rubber Co 242 E 5th

International A & V Tire Co 554 Freeman
Av

Kelly Springfield Tire 641 Main

Miami Vulcanizing & Rubber Co (The) 333
E. 5th

PRINTING

SPECIALTY OF CIRCULAR WORK FOR MAILING
LETTERS-CIRCULARS-BOOKLETS-FOLDERS
QUICK SERVICE - FINE WORK

The Circular Advertising Co

411-413 SYCAMORE ST., PHONES MAIN 2497-4795

QUALITY

AND PRICE

**Novelties
in Metal**

The James M. Lindbeck Co.
115 Opera Place CINCINNATI, O. U.S.A.

MANUFACTURERS
TELEPHONE MAIN 184

Rubber Tires—Continued.

MILLER THE GEO. C. SONS

CARRIAGE CO.; (Established 1815)
Rubber Tires for Carriages and Au-
tomobiles, 713 and 715 Main; Tele-
phone Canal 1941.

Miller The Geo C Sons Carriage Co 713 Main
QUEEN CITY RUBBER CO., J. Benj. Myers,
Manager; Goodrich Tires of All Styles
Applied and Repaired; Vulcanizing, 331
E. 5th; 'Phone Main 3290
Smith-Eggers Co (The) 312 E Court
Victor Rubber Co of Springfield O 327 W 4th
Wilson Percy S 1201 Sycamore

Rug Importers.

PERSIAN RUG IMPORTING CO. (THE),
112 W. 7th; Telephone Us

Rug Manufs.

**AMERICAN PNEUMATIC CAR-
PET CLEANING CO. (THE),** 2251 to
2257 Gilbert Av.; Telephone North 2445

Burnet Woods Pneumatic Carpet Beating
Works rear 2815 Alice

**THAYER THE GEO. A. CARPET
CLEANING & RUG MANUFACTURING
CO.,** 2209 to 2217 Eastern Av.; Tele-
phones East 244 and 409. See Page
2002

Western Rug Co 220 E 5th

Rug Repairers and Cleaners.

Amirkhanian M H 770 E McMillan
Harootinian M 112 W 7th

Rugs and Curtains.

The McAlpin Store

13 to 19 West Fourth Street.

Rupture Cure.

Automatic Rupture Cure Co (The) 607 E 3d

THE SCHMITT SHOW CASE CO.

MANUFACTURERS OF

STORE FIXTURES

AND

SHOW CASES.

209 and 211 MAIN STREET,
Telephone Main 1173. CINCINNATI, O.

Sad Iron Manufs.

Pease Mfg Co (The) 113 E 6th

Saddle Tree Manufs.

BARKER JAMES & SON, Manufacturers of
the Trotman Saddle Trees, 713 W. 6th

Saddlery Hardware Manufs.

**HAVEN MALLEABLE CASTINGS CO.
(THE),** Dane, Knowlton and C.H.&D.Ry

Saddlery Hardware.

Bantlin The Julius J Co 339 Main
Eilers J M & Co 335 Main
Neal Mfg Co 40 E 3d

Saddlery, Wholesale.

BANTLIN THE JULIUS J. CO., 339 Main;
Telephone Main 890

ELLIS G. S. & SON, Manufacturers of Fine
Harness and Turf Goods, Horse Boots,
Horse Clothing, Jockey Colors, &c., and
Dealers in Sulkies, 430 Main

ENGELKE SADDLERY CO. (THE), s.e.c.
6th and Main; Telephone Main 2183

GRAF, MORSBACH CO. (THE), Block of
Freeman Av., Wade, Flint and Faulkner
sts.; Telephone West 473

**GROSSMANN & HOOE SADDLERY CO.
(THE),** 219 and 221 Main; Telephone
Main 1060

Murray Wilber H Mfg Co 323 E 5th

Ohio Carriage Mfg Co (The) 25 W 3d

PERKINS-CAMPBELL CO. (THE), 622, 624
and 626 Broadway

Saddles and Harness.

Anderton Mfg Co (The) 9 E 3d

Arbogast Chas 1300 Harrison Av

Asimus Chas 1904 Elm

Benton W B 3139 Reading Rd

Bernstein Bros 504 W 6th

Bock Herman 2389 Glenway Av

Borchard Frank 1552 Freeman Av

Brockmann Harness Co (The) 418 E Pearl

Butterfield E E 554 Main

Christie Wm C 3426 Columbia Av

Dhonau The F Sons Co 3820 Colerain Av

Dotzauer J G 134 E Court

Dotzauer L E 3948 Spring Grove Av

Ehme C J & Co 2429 Gilbert Av

Ellis G S & Son 430 Main

Gerhardt Herman 2537 Vine

Hegner Lawrence 1039 W 6th

Herrmann Pius 4054 Colerain Av

Holz Albert 828 W 5th

Jander Mrs Louis 3141 Reading Rd

Kempf Theo 1993 Central Av

Kurzynski Max 1608 Central Av

Lachenmann A W 233 W 6th

Lauder D D 527 Main

Lorenz Chas F 440 E Pearl

Lucas J B 109 W 2d

McGrew Robt 4038 Eastern Av

New Eureka Carriage & Harness Co 901
Evans

Perkins-Campbell Co (The) 622 Broadway

Pfeiffer Stephan 1409 Main

Reber Geo 2820 Colerain Av

Ritzer August J 2132 Central Av

Roberts H J 504 Main

Robinson Bros & Co 700 W 4th

Saner Geo 3702 Colerain Av

Schaaf John B 952 and 2928 W 6th

Schell F Harness Co 919 Race and 740 State
Av

Scherz John Sons 1002 Freeman Av

Schinkal Louis 1538 Harrison Av

Sigrist Jos w s Beechmont Av b Eastern Av
and PCC&StLRy

Strom David 1578 Central Av

Uhl A John 1524 Central Av

Weiner Jacob 1564 Elm

Wellmann & Roetker 404 Reading Rd

Wolsefer J B 933 Central Av

Safe Cabinet Manufs.

Safe-Cabinet Co (The) 51 Perin Bldg

Grand Prize St. Louis -- 1904



Special Dispatch to the American Banker:—

St. Louis, Mo., Oct. 21.—The Victor Safe & Lock Co., of Cincinnati, received to-day the Highest Award—Grand Prize and Gold Medal—at the World's Fair, for their exhibit of solid Manganese Steel Bank Safes and general line of fire and burglar-proof safes and vaults; their magnificent display taking first prize over all competitors for modern improvements, construction, workmanship, design and finish.

So accurately is the door ground into the jamb of these safes with carborundum and oil that a metal to metal, air, water and steam tight joint is formed. No banker should purchase a safe without first investigating the Victor.

We carry a complete stock of fire-proof and burglar-proof safes at all times.

The Victor Safe & Lock Co.

Office, 320 to 328 East 8th Street.

**SHORTHAND
DAY AND NIGHT SCHOOL**
CINTI SCHOOL OF PHONOGRAPHY
HARRISON BLDG.
31 E. 4TH ST. CINTI, O.

Safe Manufs.

ALPINE SAFE & LOCK CO.(THE),
903 to 915 Freeman Av.; Telephone West 520

J. BAUM SAFE and LOCK CO.,

J. Baum, Sole Proprietor; Manufacturers of Vaults, Business and Household Fire and Burglar Proof Safes; 'Phone Main 1199; 613, 615, 617, 619, 621 and 623 E. Front.

Baum J Safe & Lock Co 617 E Front

HALL'S SAFE CO., THE,

Edward C. Hall, President; Wm. H. Hall, Vice President and Treasurer; S. F. Kemper, Secretary; Office and Factory, 3253 to 3269 Spring Grove Av.; Telephone Park 137.

Hall's Safe Co (The) 3253 Spring Grove Av

HALL'S SAFE & LOCK CO., The,

(See Herring-Hall-Marvin Safe Co)

Halliday G V Safe Co rm 333, 514 Main

HERRING-HALL-MARVIN SAFE CO.

Successors to Hall Safe & Lock Co.; C. U. Carpenter, President; W. B. Pearson, Vice President; Manufacturers of Fire and Burglar Proof Safes, Bank Vaults, Safe Deposit Vaults, Boxes, &c.; Sales Department, General Offices and Factory, Hamilton, O.

THE MOSLER SAFE CO.,

M. Mosler, President; Wm. Mosler, Vice President and Treasurer; Salesroom, 8 W. Third; Fire and Burglar Safes, Vaults, &c.; Mosler Patent Screw Door Bank Safe; Mosler-Corliss Patent Bank Safe; Telephone Main 1767.

ADDRESSING

ENVELOPES ETC. ADDRESSED
BY HAND OR MACHINE

The Circular Advertising Co

411-413 SYCAMORE ST. PHONES MAIN 2497-4795

QUALITY

AND PRICE

**STENCILS
and INKS**

The James M. Muddock Jr. Co.
116 Opera Place CINCINNATI, U.S.A.

MANUFACTURERS
TELEPHONE MAIN 184

Safe Manufacturers—Continued.
Mosler Safe Co (The) 8 W 3d

NAEHER SAFE & LOCK CO.,

SAFES

SOLD, BOUGHT
EXCHANGED
REPAIRED
DECORATED
MOVED
COMBINATIONS

209 Longworth; 'Phone Main 5136—R.

Naeher Safe & Lock Co 209 Longworth
Phenix Safe Co 410 Bell Block
VICTOR SAFE & LOCK CO. (THE), Office,
320 to 326 E. 8th

Safe Dealers.

Davis John D 414 Plum
Mosler Safe Co (The) 8 W 3d
NAEHER SAFE & LOCK CO., 209 Long-
worth; Telephone Main 5136—R
RICHARDS RANDOLPH, Dealer in New and
Second-Hand Safes, 410 Sycamore;
'Phone Main 1697—R

Safe Deposit Companies.

ATLAS NATIONAL BANK, 518 Walnut next
to Post Office; Telephone Main 1236
Brighton German Bank Co (The) n w c Har-
rison Av and Colerain Av
Central Trust & Safe Deposit Co (The) 115
E 4th
Cincinnati Trust Co (The) s w c 4th and
Walnut
Citizens' National Bank s e c 3d and Walnut
after Sept 1 s e c 4th and Main
Fifth National Bank (The) Cham of Com
Bldg
Fourth National Bank 20 E 4th
German National Bank n w c 4th and Vine
Merchants' National Bank Ingalls Bldg n e c
4th and Vine
NEWPORT SAFE DEPOSIT CO. (THE),
Basement of The Newport National
Bank Bldg, n.w.c. 5th and York sts.,
Newport; Telephone South 236

THE SCHMITT SHOW CASE CO.

MANUFACTURERS OF

Bank, Office and Store Fixtures.

209 and 211 MAIN STREET,

Telephone Main 1173.

CINCINNATI, O.

Provident Savings Bank & Trust Co (The)
Cham of Com Bldg
Second National Bank s e c 9th and Main
Security Savings Bank & Safe Deposit Co
409 Plum
Third National Bank 16 W 4th
UNION SAVINGS BANK & TRUST CO.,
n w c 4th and Walnut and 1127 Vine
Western German Bank s e c Vine and 12th

Safety Catches for Elevators.

**WARNER ELEVATOR MANUFACTURING
CO. (THE)**, Spring Grove Av., Alfred
and Valley sts. See Page 2032

Safety Valves.

LUNKENHEIMER CO. (THE), Waverly Av.
and Beekman st.; City Salesrooms, 221-
223 E. 8th. See Pages 1974-1975

Salary Loans.

Quick Salary Loans

ON PLAIN NOTE. ——— CONFIDENTIAL.

Terms to suit everybody.
Discount if paid before due.

OHIO LOAN COMPANY,

Telephone Canal 176.

707 MAIN.

Ohio Loan Co 707 Main

Sal Soda Manufs.

AMERICAN CHEMICAL CO. (THE), 640 to
646 Carr

Salamanders.

HONHORST JOS. & CO., 1016, 1018 and
1020 W. 6th; 'Phone West 1895. See
Page 2121

LITTLEFORD BROS.

453, 455 and 457 E. Pearl; Telephone
Main 1077

Saloon Fixtures.

American Bar Fixture Co (The) 500 Carlisle
Av
**AMERICAN BILLIARD TABLE & SALOON
FIXTURE CO. (THE)**, Office and Fac-
tory, 924 to 932 McLean Av.; 'Phone
West 147; Salesrooms, 339 to 345 W.
4th; 'Phone Main 4378
BRUNSWICK - BALKE - COLLENDER CO.
(THE), 130 and 132 E. 6th. See
Page 1971
CINCINNATI BAR FIXTURE CO., 266 and
268 W. McMicken Av. nr. Mohawk Bridge
Cincinnati Refrigerator & Fixture Co 1986
Central Av. See Page 2113
FEHRENBACH AUGUST & CO., 1514 and
1516 Race; 'Phone Canal 1647—R
HUSS BROS. MANUFACTURING CO. (THE),
n.w.c. John and Carlisle Av
Katz Nathan 1415 and 1546 Central Av
KLOAK BROS. & CO., n.w.c. Elm and Pearl
Ottmann M & Co 709 David
Sprengard M J 624 Vine

Saloons.

Abaecherli Chas 2154 Central Av
Abaecherli Geo 1736 Queen City Av
Abrams Jacob 17 W 6th
Ackerville Harry 4330 Spring Grove Av
Adam John J 2901 Colerain Av
Adams Geo 1442 Freeman Av
Adrian J Geo 517 Klotter Av
Ahlbrandt John H 1233 Elm
Ahlers Bernard 1442 Harrison Av
Ahrens L H 1601 Mansfield
Aichele Wm 4101 Langland

Aigner Mathias 265 W McMicken Av
 Akin H B 235 Main
 Alberman Harry s e c Court and Linn
 Alberman Jos 900 Kenyon Av
 Albers Fred H 135 E Clifton Av
 Albers Herman 3800 Eastern Av
 Albers John 758 E McMillan
 Albert Geo 1979 Central Av
 Albert Henry 2963 Spring Grove Av
 Alby Jos 524 Plum
 Alexander Frank 1947 Race
 Alexander Henry 2548 Vine
 Allen Sol 428 W 5th
 Allgeyer John A 2434 Reading Rd
 Altenau Frank 775 Kenyon Av
 Altevogt Henry 113 E McMicken Av
 Altherr Edward 967 E McMillan
 Ambach & Kettler 315 W 6th
 Ambler Wm M 812 Elm
 Ambsler Julius s e c Richmond and Mound
 Anthe Fred 2771 Observatory Av
 Anthony Henry F, Johnson n of Hopple
 Argus Martin G 1639 Reading Rd
 Arnold Harry J 1317 Vine
 Arnold Hugo 210 E 8th
 Arnold Nicholas 1254 Budd
 Ast John 3339 Vine
 Augst Geo 1554 Central Av
 Averbek Anthony 1768 Elmora
 Averdick Jos 1964 W 6th
 Baas David 2123 Ravine
 Baasch Josias 818 W Liberty
 Bachmann Mrs Alice 3316 Glenway Av
 Bachmann Wm J 26 Calhoun
 Bader A C 4 E Court
 Baehner Cornelius F 1521 Vine
 Bailey Joshua F 619 Main
 Bain Bros 1404 Eastern Av
 Bain Martin 602 W 5th
 Baker A O 3133 Reading Rd
 Ballmann John H, Ross Av B H
 Banner Liquor Co 229 W 6th
 Barga Adolph n e c Kirby Av and Glen
 Parker Av
 Barmann Amand 4104 Glenway Av
 Baron John 4717 Eastern Av
 Barrett Wm L 1464 Eastern Av
 Barrows W E 329 W 6th
 Barrs Wm E s w c 5th and Central Av
 Bartsch John 70 E McMicken Av
 Basquill & Connelly 30 E 2d
 Bau Chas C 500 E Pearl
 Bauer Fred s e c 8th and Main
 Bauer Geo 411 Findlay
 Bauer Henry G s e c Freeman Av and Clin-
 ton
 Bauer & Hudson s w c Central Av and Car-
 lisle Av
 Bauer John 5501 Eastern Av
 Bauer & Shepherdson 522 Vine
 Baumann A C 813 Sycamore
 Baylor Harry 867 Wehrman Av
 Baylor Toliver 515 W 5th
 Bechtold Frank 4267 Eastern Av
 Beck Frank 307 W 6th
 Beck J Christ 2482 W 6th
 Beckel August 1309 W Liberty
 Beckel John 1114 Oehler
 Beckemeyer Jos A 425 Main
 Beckenhaupt Jos 1410 Central Av
 Becker Chas 1601 Queen City Av
 Becker Fred H 3200 Colerain Av
 Becker John n e c Liberty and Central Av
 Becker Louis 30 Opera Pl
 Becker Wm H 128 E Court
 Beckmann Theo 15 Green
 Becksmith Frank J 835 Main
 Beehler Jacob 1532 Harrison Av
 Beier Wm N 547 W McMicken Av
 Beirne Patrick 2336 May
 Bell Harry E 404 W 7th
 Bell Sam'l M 830 Clark
 Benkeser Chas 1200 Hopple
 Benner Mrs Fred 1801 Central Av
 Bennett John F 724 W 4th
 Benson John 4749 Eastern Av
 Benz Benj 243 W 4th
 Benz Fred 2106 German
 Benz John 1324 Walnut
 Bergthal Edward n w c Bank and Western
 Av

*The Cincinnati School of
 Photography is thorough and
 practical. I heartily recommend
 it.*
B. P. [Signature]

HARRISON BUILDING,

31 E. 4th st.

CINCINNATI.

Berne R John 1301 Vine
 Bernzott Geo M 521 W McMicken Av
 Bertke Ben 961 W 6th
 Bertsch Xaver 1126 Elm
 Berwanger Bernard 1701 Vine
 Betz Wendelin 2169 McLean Av
 Betzing Henry 117 E Liberty
 Bichlmeir Andreas 1541 Race
 Biehle Geo C 1600 John
 Biggio Anthony 236 E Front
 Biggio Olivia 326 E Front
 Bisig Michael 1014 Richmond
 Bismarck Cafe Co (The) Mer Lib Bldg
 Rittlinger Nicholas 1733 Elm
 Blaesi A Wm 2717 Eastern Av
 Blaisdell Chas 1704 Madison Rd
 Bland Michael 344 E 6th
 Blankemeyer Clemens 804 Main
 Bley Henry 1042 W 6th
 Bloch & Goldstein 905 Vine
 Bloch H 231 W 6th
 Block Wm 411 W 6th
 Bloebaum Chas 1336 Sycamore
 Bloemker Mrs F 661 Neave
 Bock Caspar s e c Harrison Av and McLean
 Av
 Bockelmann Gertrude 1688 Blue Rock
 Bodmann A G 200 W 4th
 Bodmann Wm 1519 Vine
 Boeckler Geo 1412 Walnut
 Boedeker Henry 508 Main
 Boeh August 2190 Central Av
 Boewer Ignatz 1636 Central Av
 Boggiano Dominick 104 and 701 Sycamore
 and s e c 2d and Broadway
 Bohlinger Henry 1534 Linn
 Bohlke Harry R n e c Freeman Av and Ar-
 mory Av
 Bohnenkamp Wm 511 Findlay
 Bohnert Wm 411 George
 Bold Fred sr s s 8th nr St Joseph's New
 Cemetery
 Bolte Wm 235 W 3d
 Bonfield P J 805 W 5th
 Borgmann Edward 606 Walnut
 Bormann Henry 3849 Colerain Av
 Bornschlegell Chas 142 Calhoun
 Borzer August n e c Court and Elm
 Bos Cornelius sr 2830 Vine
 Boske John T 1058 Linn
 Bott & Tenhundfeld 939 Freeman Av
 Bottenhorn Louis J 1607 Central Av
 Botzung John 3669 Colerain Av
 Boyle Edward J n w c 9th and Harriet
 Boyle John A s e c 7th and Central Av
 Braasch Henry 235 W 6th
 Bradbury Fred 528 Race
 Bradford Wm 411 Sycamore
 Bradley & Krieger 145 W 6th
 Brady Martin 600 W 3d

MAILING LISTS

ACCURATE LISTS OF ALL KINDS
 LARGEST REFERENCE LIBRARY IN THE WEST

The Circular Advertising Co

411-413 SYCAMORE ST. PHONES MAIN 2-437-4795

QUALITY

A
P
P
R
I
C
E

**CHECKS
BADGES**

The James Murdock Jr. Co.
116 Opera Place CINCINNATI, O. U.S.A.

MANUFACTURERS
TELEPHONE MAIN 184

Saloons—Continued.

- Brandeis Leon s e c 6th and Smith
 Brandt Bernard 328 E 7th
 Brauer Bernard H 4200 Spring Grove Av
 Brauer Jos 3539 Warsaw Av
 Braun Eleazer 4201 Davis Lane
 Brautigam Frank 1542 Eastern Av
 Breitenbuecher Gus mgr 1535 Vine
 Brennen Wm H 3125 Reading Rd
 Bressert Florence 1323 John
 Brey Jos 234 E 3d
 Brichetto & Satalia n e c 5th and Broadway
 Brink Geo M 238 W 3d
 Brinker August 3112 Hillside Av
 Brinker Frank L 1306 Linn
 Brinkmann Fred mgr 1101 Elm
 Brinkmann Jos 2963 W 6th
 Brinkmoeller Frank 600 Broadway
 Briscoe Jos 909 Race
 Brockmeier Wm 2344 Wilder Av
 Broermann Henry 462 E 5th
 Broermann Louis 1110 Main
 Brokamp Henry 433 Reading Rd
 Bronner Chas 2483 Eastern Av
 Bronner Jos jr 500 Reading Rd
 Brosey Louis C 501 Carlisle Av
 Brown Catherine 472 E 2d
 Brown Chas 819 W 5th
 Brown Emil s e c Colerain Av and Bank
 Broxtermann Fred J 738 Armory Av
 Broxtermann Herman 3000 W 6th
 Broxtermann John H 1087 Flint
 Brueggemann Wm 1308 Bremen
 Bruetting John 3099 Colerain Av
 Bruewer Henry 1009 Monastery
 Bucher Blazius 1630 Central Av
 Buchert Chas H 2469 McMicken Av
 Buchmann Fritz 3300 Jefferson Av
 Buckley & Lavoie 231 W 2d
 Buehler Anton 4137 Mad Anthony
 Buehler Louis 3235 Spring Grove Av
 Buenger Clemens 700 E 3d
 Buening Henry 1700 Race
 Burbacher Wm 2835 Woodburn Av
 Burckhauser B 406 W 3d
 Burger Catharine 1064 Freeman Av
 Burger John A n e c Central Av and Pearl
 Burghardt Mathias mgr 1807 Central Av
 Burkart Theo s e c 5th and Elm
 Burkhardt Jacob n e c 3d and Central Av
 Busch Wm 1639 Western Av
 Busche John H 1130 Budd
 Buscher Bernard G 732 W 5th
 Busse Chas 711 W Court
 Bussell John R 1148 Poplar
 Butcher Frank 1299 W 6th
 Butler Nellie 1600 State Av
 Butz Frank s s Spring Grove Av nr Mitchell
 Av W P
- Butz Wm s s Spring Grove Av nr Mitchell
 Av W P
 Byarl Matt 2317 Symmes
 Byrnes Hugh 733 W 3d
 Caldwell & Johnson 3123 Spring Grove Av
 Calnan Mrs M M 3517 Reading Rd
 Candrea Alex 1940 Central Av
 Caproni Enrico 28 W 6th
 Carey Weldon V 3832 Glenway Av
 Carlier John 3300 Gilbert Av
 Carr Alice 710 W Front
 Carraro Louis R 51 W 5th
 Casey John 223 W 12th
 Castellini Anthony 616 Elm
 Causse Emilie n e c 8th and Vine
 Cavemann Edward H 657 Carr
 Central Turner Hall 1411 Walnut
 Ceralla Richard 536 E 5th
 Chapman & Bryant 431 W 6th
 Childres Gilbert 432 E 6th
 Christoph Louis 2123 W 8th
 Clark Jos 948 W 5th
 Clarke Frank H 4331 Glenway Av
 Cleary W H 3755 Eastern Av
 Clos John jr 275 Emming
 Cohen Geo 425 Central Av
 Cole & Lee 1809 Eastern Av
 Colman Jas 508 Dandridge
 Colvenbach John 2201 Gest
 Commodore Cafe 518 Vine
 Conen Conrad s e c Linn and Barr
 Connell Wm 565 Hopkins
 Connor Francis 3020 Harrison Av
 Conradi Geo F 431 Central Av
 Conroy Thos P 317 E 5th
 Cook Geo 3508 Reading Rd
 Cook J Ben 3101 Reading Rd
 Coomes Jos W 2150 W 6th
 Coors F J jr s w c Madison Rd and Hack-
 berry
 Coplan Benj 3701 Colerain Av
 Cordes Harry H 1039 Broadway
 Corryville Liquor Store 2542 Vine
 Costello Thos J 1120 Broadway
 Cramer Erwin L 22 Opera Pl
 Crellin Wm 470 E 6th
 Crenshaw A L 324 E Front and 536 Walnut
 Crim Wm S 801 W 8th
 Cronin Jos A 711 Main
 Crowe John T, W 8th nr St Joseph's New
 Cemetery
 Crystal Cafe & Pool Room 907 W Liberty
 Cullen Wm H 2733 Eastern Av
 Cummings Anna 3437 Reading Rd
 Cuneo Jos 334 E Front
 Currie Jos 9 W Baker
 Currie Wm P 1007 St Gregory
 Cuvier (The) n w c 4th and Central Av
 Daley Bros 3401 Spring Grove Av
 Dall Herman H s w c Dudley and Liberty
 Dammann Louis 614 Vine
 Dams Edward 3926 Liston Av
 Danner Anthony jr 3664 Carthage Pike
 Darm John 1408 Walnut
 Darpel John B 1566 Linn
 Dater Edward 1956 Queen City Av
 Daum Chas A 1553 Tremont
 Daum John 520 Tafel
 Davey Harry J 842 W 4th
 Davis Jas W 1033 Clark
 Deck Wm 1638 Main
 Decker John 1542 Jones
 Deckert Mrs J 3926 Eastern Av
 Deddens Geo 409 Sycamore
 Deddens Wm 223 W 6th
 Deeken Jos W 2647 Colerain Av
 DeGasteaux Edmond G 1102 Vine
 Degischer Wm n e c 3d and Lock
 Dehner John 209 W McMicken Av
 Denny Frank 825 Clark
 Depenbrock Geo 3537 Columbia Av
 Deprez Fred J 121 W Elder
 Dermody Jos J 519 Walnut and s w c 13th
 and Vine
 Determann Aloysius 1159 Poplar
 Determann Jos 520 W Liberty
 Deters Henry 302 E Pearl
 Detert Bros 726 Main
 Dethlefs Claus 1637 Hughes
 Detlefsen Waldemar mgr 1508 Freeman Av
 Dette Frank W 1924 Vine

THE SCHMITT SHOW CASE CO.

MANUFACTURERS OF

SHOW CASES,

STORE, BANK and OFFICE FIXTURES.

209 and 211 MAIN STREET,

Telephone Main 1173.

CINCINNATI, O.

Detzel Michael 949 Martin
 Dickmeier Bros 3710 Spring Grove Av
 Diekmeyer Henry n w c Western Av and
 Liberty
 Dieringer Wm 447 W McMicken Av
 Diessle Louis 210 W 8th
 Dillmann Henry 1609 Chase Av
 Dittus John s e c 3d and Central Av
 Dobbeling John F 2317 May
 Doekal Henry 11 W Court
 Doerger Harry 501 Chestnut
 Doerger Henry J 2401 Spring Grove Av
 Doerler Jacob s w c Vine and Calhoun
 Dohrman John 568 W 6th
 Dell Anthony 1219 Linn
 Doll John J 3419 Colerain Av
 Doll Louis 2966 Gilbert Av
 Donovan Dennis 512 E 8th
 Doran Hugh 326 Lock and 337 Baum
 Dorn Wm mgr 2648 Spring Grove Av
 Dorna August F 1102 E Front
 Dorr Herman J 1757 Chase Av
 Dougherty John F 314 E 7th
 Dowd David 567 E 8th
 Drach Nathan 109 Mulberry
 Drautzburg Peter 427 E 2d
 Drees & Becker 29 E McMicken Av
 Drees John H 1218 Sycamore
 Dreier Wm 1808 Queen City Av
 Dreifus Martin 1387 Harrison Av
 Dreyer J August 1854 Baltimore Av
 Driesner Christian 1332 Walnut
 Duboski John 1582 Central Av
 Duecker Harry 4169 Spring Grove Av
 Duerr Christ 2518 Vine
 Duke Catherine 1626 Central Av
 Dumpert Anton 2333 Clifton Av
 Duncan Richard 2869 Eastern Av
 Dupper Andy 345 W 6th
DURY CLIFFORD C., Proprietor "The Clif-
ton"; Best Wines, Liquors and Cigars,
307 Ludlow Av.; Phone North 2289—X
 Dutenhofer Frank 1313 Vine and s w c 15th
 and Bremen
 Earl Patrick 437 W 4th
 Ebbers Harry 2601 Western Av
 Ebbing Anthony 468 E 2d
 Eckel John M 1006 Vine
 Ehrmann John s e c Liberty and Central Av
 Ehrman Catering Co (The) Zoological Gar-
 den
 Ehram Jacob 2119 Central Av
 Eichel Michael 123 W 12th
 Eichelberger Jos sr 978 W 5th
 Eilers Geo 1114 Kenner
 Eilers Henry 1200 Flint
 Elmer Wm L 532 Walnut
 Elbisser Camill 2305 Quebec Rd
 Eldred Sam'l J 3103 Colerain Av
 Elfving Mary 2436 Reading Rd
 Ellebrecht Louis 525 Wade
 Engelhardt Edward C s w c Highland Av
 and Ringgold
 Engler Adolph 925 W 5th
 Ennebrock John 511 Plum
 Eppler Dan'l sr 900 Bank
 Estermann Henry 1685 Harrison Av
 Evans Harvey B 1053 Central Av
 Eveslage Geo W 20 E 6th
 Eyer Leo 636 Main
 Eyer Victor 1016 Central Av
 Fahner Louise 2109 W 8th
 Farrell & Fisher 316 E Front
 Farrell Wm 407 George
 Fasse Louisa 627 Main
 Fath John 2128 Division
 Fath Philip 4425 Carthage Pike
 Faust Jacob 1125 Vine
 Federer Chas 1101 W 8th
 Fehr Frank J 1900 Colerain Av
 Fehrmann Chas 3751 Dodsworth Av
 Feichtner Jacob 515 Poplar
 Feinauer Adam 3425 Spring Grove Av
 Feintheil Geo A 535 Riddle Rd
 Feldhaus Dietrich 1622 Hewitt Av
 Feldhaus Fred 2168 Gilbert Av
 Feldkamp G H 642 Neave
 Felix Fred 2725 Cummins
 Felix M & C 2100 Central Av
 Fell Mathias n e c 8th and Enright Av
 Felsenthal Henry n e c John and George
 Femeyer John C 614 Mound
 Fenton Jas A 201 Main

LEARN
SHORTHAND
 CINTI SCHOOL OF PHONOGRAPHY
HARRISON BLDG.
 31-E. 4TH ST. CINTI, O.

Fenton Theo 501 Wade
 Fenton Wm 318 E Front
 Ferguson Edward 67 E McMicken Av
 Fern Frank 1434 State Av
 Fey Louis 19 E 5th
 Fickert Chas 4031 Eastern Av
 Fiedler Richard 433 Sycamore
 Fiedler Wm 427 W McMicken Av
 Finke C J 19 E 6th
 Finn Patrick 3459 Reading Rd
 Finnell Thos 426 E 6th
 Finster Ignaz 31 Opera Pl
 Firnknoess Bros 2381 Florence Av
 Fitzmorris Mary 321 W 6th
 Flaig Frank 3139 W 6th
 Flamm Blasius 1030 John and 40 E Mc-
 Micken Av
 Flanigan Harry F jr 525 W 2d
 Flavin Philip 417 Plum
 Flax & Lampe 112 E 6th
 Fleischmann August 145 E McMicken Av
 Fleming Thos n w c Pearl and Ludlow
 Focks Bernard H 331 E 12th
 Foerst Wm J 909 Wade
 Fogarty John 2118 Gilbert Av
 Fogarty Wm 2037 Florence Av
 Foltzer Theo H 2809 McMicken Av
 Foppe Geo 1001 Broadway
 Ford & Simpson 415 Mill
 Forstner Barney 113 E 5th
 Fortmueller Ernst 625 Delhi Av
 Foster Robt 1007 W 6th
 Foucar Theo M 429 Walnut
 Fox Emil G 2108 Ravine
 Fox Thos J 1200 W Front
 Frank O H 4009 Hamilton Av
 Franke Chas 260 W McMicken Av
 Franke Herman 1503 Plum
 Franklin Wm M 317 New
 Frees Gertrude 3530 Carthage Pike
 Frese Anna M 1044 Summer
 Frey Clara P 435 Bank
 Frey Martin n w c 6th and State Av
 Frey Thos 844 Wehrman Av
 Freytag Fred J n e c Race and Canal
 Fricke Fred E 108 E Water
 Friedmann Edward J 1222 Plum
 Friedrichs Wm 1745 Reading Rd
 Fritz Geo 4101 Davis Lane
 Flitz M F 131 Goethe
 Fritz Wendelin 1810 Sycamore
 Froh Henry 623 Broadway
 Fromme Henry B 966 Pavillon
 Fryer Jos R 1101 Gest
 Fuchs Harry R 2523 Spring Grove Av
 Full Valentine 4171 Hamilton Av
 Furlong Jas H 612 Mound
 Fussinger Bros 512 Baum
 Gahn Susan 2708 Eastern Av
 Gaither Edward G 408 W 5th
 Gall Wm 3053 Eastern Av
 Gamble David T s w c York and Linn
 Gardner John 822 Reedy

TYPEWRITING

LETTERS IN IMITATION TYPEWRITING
 LARGEST CAPACITY--BEST WORK

The Circular Advertising Co
 411-413 SYCAMORE ST., PHONES MAIN 2497-4795

QUALITY

RUBBER STAMPS



MANUFACTURERS

TELEPHONE MAIN 184

PRICE

Saloons—Continued.

Garnatz Geo 1710 Western Av
 Gaul Wm 901 Depot
 Gears Henry n e c 5th and John
 Gebhardt Wm 135 E McMicken Av
 Geesen John 1200 Cutter
 Gehle Jos 459 Klotter Av
 Gehring Henry 4458 Colerain Av
 Gehrum John, Johnson n of Alabama Av
 Gehrum John jr 3001 Western Av
 Geiger Adolph 1916 Elm
 Geile Anthony n w c Vine and 9th
 Geile August 123 Findlay
 Geile Henry 315 E 12th
 Geisler Henry 122 E 2d
 Geldreich Gus 210 Race
 Geldreich Herman 1601 Walnut
 Genau Geo 1733 Vine
 Genslinger Stephen s e c Liberty and Barton
 Gentrup Henry 201 W 6th
 Gercken Henry 866 Hathaway
 Gerdes Geo 542 W 6th
 Gerdes John 711 Broadway and 413 W 6th
 Gerdes The Wm Hotel Co 215 W 5th
 Gerhardt Ernst 2876 Colerain Av
 Gernhardt Robt 4001 Spring Grove Av
 Getz John 1320 Central Av
 Geyman Ben 139 Broadway
 Gieseling Herman 1172 Harrison Av
 Gilbert Curtis 2215 Kenton
 Gillespie Michael 615 Walnut
 Giltz Goodlow 601 Church
 Givens Chas 3032 Colerain Av
 Glaser Magdalena s e c 9th and Walnut
 Glaub Katie A s w c Dumont and Carrel
 Gleason J F 516 Plum
 Glos Henrietta 1325 Oakland Av B H
 Glover Geo C 1017 Gest
 Gnecco Antonio 526 Mound
 Goeltz Peter 517 Oliver
 Goetz Fred J 908 Main
 Goldbach Chas 1937 Central Av
 Goldfies Morris 1520 Central Av
 Goller Wm 2601 Colerain Av
 Gormley Marie L 909 Walnut
 Goyert Henry 3422 Liston Av
 Graefle Albert 212 Broadway
 Graf Fred 1774 Baltimore Av
 Graham Jacob ws Mentor b Churchill Av
 and Foraker Av
 Gramlich Jacob 213 Lawrence
 Grammer Anton 1446 Walnut
 Grant Jos 1638 Eastern Av
 Grant Martin 1334 Linn
 Graser Leopold 1211 W 6th
 Grathwohl Geo 503 Wade
 Green B F s w c 9th and Walnut
 Green Daniel 2714 Spring Grove Av
 Green Kate 742 E 6th

Greenlee F H n e c Betts and John
 Greiner Chas 2712 Spring Grove Av
 Gressel Leo 3729 Colerain Av
 Grew John C 1st fl Traction Bldg
 Gribi Barbara 2118 Freeman Av
 Griep John B 1098 W Liberty
 Griesser John 1810 Race
 Gröppenbacher Adam s w c 8th and Baymiller

Gross A J 628 Vine
 Grote Jos & Co 825 Clark
 Groves Norman T 424 W 3d
 Gruber & Frixione 431 Vine
 Gruber, Frixione & Co s w c 4th and Main
 Gruber & Salmar 431 Walnut
 Grunkemeyer Edward 3103 Woodburn Av
 Grupenhoff Christ 912 Central Av
 Guenther Michael 15 W McMicken Av
 Guiney Edward n e c 5th and Sycamore
 Guth Louis 3217 Jefferson Av
 Guthrie & Shullman 518 Plum
 Guthrie Wm W 20 Opera Pl and s w c
 Spring Grove Av and Donnell W P
 Gutjahr Adam 740 W Court
 Gutjahr Geo 1810 Vine
 Gutjahr Jacob 3245 Colerain Av
 Haas J 20 E 3d
 Haas John n e c Elm and Findlay
 Haass Wm M n e c 8th and Freeman Av
 Haberstumpf & Son 4412 Glenway Av
 Hackmann Clara 1090 Flint
 Hackmann Clemens 4536 Glenway Av
 Hafner Louis H 131 W McMicken Av
 Hagen Geo 529 W 6th
 Haggerty John 315 Park
 Hagner Jacob 50 E Court and s w c Glenway
 Av and Winfield Av
 Hall Jas A 2360 Glenway Av
 Halpin Timothy D 1563 W 6th
 Hambaugh Wm H 2144 W 8th
 Hammann Christ 1606 Race
 Hammersmith Fred 310 14th
 Hannan Jas F 944 Ludlow Av
 Hans Henry 2900 Colerain Av
 Harding Chas J 2328 Florence Av
 Hardy Wm 725 Broadway
 Harig Philip s w c St Joe and Loth and 101
 Winkler
 Harle Christ 2539 Colerain Av
 Harmeling Theo 1201 Budd
 Harsch Geo 515 Elm
 Hart John 2448 Spring Grove Av
 Hartke A J 1133 Race
 Hartmann Henry 3001 W 6th
 Hartmann John 2136 Ravine
 Hastings Thos F 2491 Eastern Av
 Hau Fred 1703 Race
 Hauffer Rosa 2851 Eastern Av
 Hausfeld Edward 513 Woodward
 Hausfeld Henry 1318 Linn
 Haverkanup Fred 1614 Eastern Av
 Haynes J S 3129 Spring Grove Av
 Healy John 1009 E McMillan
 Heckman Jos 61 Main
 Heckmann Jos 2419 Kenton
 Hee Frank 223 W Liberty
 Heeman Fred 1528 Jones
 Hehemann Bros 719 E McMillan
 Heil Christ P 1230 E Front
 Heilmann Adam 1710 Dreman Av
 Heilmann Mrs Andy 1219 Harrison Av
 Heimerdinger Gottlieb 1791 Denham
 Heintz John 1600 Forest Av W H
 Heister Peter 3827 Colerain Av
 Heitz Chas 283 W McMicken Av
 Heitz Jos 118 W Elder
 Heitzmann Mary 3932 Liston Av
 Held Chas H 1616 Elm
 Held Paul & Sons n e c Spring Grove Av and
 Earl Av
 Hellmann Bernard 1318 Freeman Av
 Helmling Louis 4137 Spring Grove Av
 Hempe Harry 1324 Main
 Hendry Richard 1529 Vine
 Hennessy Mary 712 E 6th
 Herbert Sidney A 825 E 3d
 Herbst Jacob 301 W 6th
 Hering Oscar s e c Geo and Smith
 Hering Thos s e c 2d and Smith
 Hermann Fred W 3057 W 6th

THE SCHMITT SHOW CASE CO.

MANUFACTURERS OF

Bank, Office and Store Fixtures.

209 and 211 MAIN STREET,

Telephone Main 1173.

CINCINNATI, O.

Hermerding Geo 1739 Vine
 Hermes John E 953 W 6th
 Herrmann Leopold 1647 Moore
 Hertel John 929 Bank
 Herzner Peter G sec Township and Henshaw Av
 Hess Henry H 2500 W 6th
 Hesselbrock G Henry 1673 Westwood Av
 Hetzinger Christ J 18 W Elder
 Heurich Valentine 1534 Race
 Hickey Jas sec 7th and Baymiller
 Hildebrand Jacob 39 E McMicken Av
 Hillebrand Wm E n w c 7th and Mound
 Hills Gustave 111 Caihoun
 Hilsinger Michael 568 Elm
 Hilvert Wm H 1300 Sycamore
 Hines Jas 2049 Madison Rd
 Hinnenkamp Ben 3165 W 6th
 Hinton Alice 2738 and 2939 Eastern Av
 Hirsch Philip 4003 Eastern Av
 Hirschman Chas n e c Vine and Canal
 Hirschman M 621 Central Av
 Hisle Louis 850 Wehrman Av
 Hitzman Wm C 1902 Western Av
 Hochstetter Alex 1801 Vine
 Hock Jacob 702 Clark
 Hoefler Herman 31 E Court
 Hoehlein Frank 2630 Jefferson Av
 Hoeltje & Obermueller Manhattan Park
 Hoemer Henry G 17 W 12th
 Hoenemeyer F T 1038 Rittenhouse
 Hoess John s w c Highland Av and Shillito
 Hoetker Henry 1038 W Front
 Hofer Leonard 1430 Bremen
 Hoffman Bros 955 Martin
 Hoffmann Chas 422 Vine
 Hoffmann Chas s w c 13th and Walnut
 Hoffmann Louis 223 E Clifton Av
 Hoffmann Wm 1315 Walnut
 Hofmann John 2178 Gilbert Av
 Hohmann Geo 1500 Linn
 Holbrook Jasper 1965 Eastern Av
 Hollander Michael 1534 John
 Hollmeyer Chris 1000 Central Av
 Holscher Bros n e c 8th and State Av
 Holtgrewe Henry end of Westwood Car Line
 Hopkins Harry F 938 Hatch
 Horstmann Christ sec Harrison Av and Western Av
 House Edward 321 Hunt
 Howe W August 2025 Dunlap
 Huber Adam G 3830 Glenway Av
 Huber Chas A 1616 Linn
 Huber Jos A 3927 Spring Grove Av
 Huber Lewis J s s Spring Grove Av nr Mitchell Av W P
 Huber Wm E 3829 Spring Grove Av
 Huesmann Bernard 2354 Eastern Av
 Hughes Wm 1072 Gilbert Av
 Hughes Wm 951 Martin
 Hugo Edward 315 Warner
 Huiskes John 25 Green
 Hummel Geo 1401 Elm
 Hummel Martin 1439 Elm
 Hunsicker Harry 3789 Warsaw Av
 Hunt Henry 664 Shillito
 Hurst Frank s w c Harriet and Richmond
 Hussey Thos 901 W 5th
 Hyster Herman F sec Wade and Baymiller
 Hyman Jacob 521 Plum
 Iffland Jerome sec Liberty and Dalton Av
 Israel Harry s w c McMillan and Vine
 Iversohn Isidore n w c Cutter and Barr
 Jacobs Geo 200 W Court
 Jansen Henry 424 W Court
 Jenkins Richard 31 W 6th
 Jennings John J 310 E 8th
 Jobe Wm F 432 Reading Rd
 Joehnk B F 637 Broadway
 Joesting August 1048 Marshall Av
 Johannung Anna 1440 Clay
 Johantges Fred 1434 Central Av
 Johnen Louis G 2100 Vine
 Johner Peter 1216 Walnut
 Johnson Amedee J s w c Main and Allison
 Johnson & Hawkins 335 W 6th
 Jcnas Wm C 1605 Carll
 Jones L K 1101 Walnut
 Jones Thos E 531 W 6th
 Joseph Albert 133 W 6th
 Joseph August 1552 Central Av
 Joseph Henry 1126 Vine

CINCINNATI SCHOOL OF PHONOGRAPHY.

A. R. CAMPBELL PRIN

HARRISON BLDG.
31-E, 4TH ST. CINTI, O.

Josting Henry 2166 Western Av
 Joy Dan'l 817 Vine
 Juhmann John T C 1139 E 3d
 Jungbluth Chas 400 Warner
 Kaelin Chas H 1047 St Gregory
 Kahle Henry 1783 Dreman Av
 Kaiser Edward C 4164 Hamilton Av
 Kallmeyer Chance 36 E University Av
 Kamp Erwin J 10 E 6th
 Kamp Geo 2801 McMicken Av
 Kamphaus Henry 3153 Spring Grove Av
 Karsch Frank 817 Broadway
 Karting Henry 115 E 13th
 Kasselmann Wm 1522 Plum
 Kavanaugh Edward G head of Price Hill Inclined Plane
 Kaveney T J 321 Baum
 Keen & Robinson 329 Longworth
 Keil Chas 72 E Clifton Av
 Keiser Albert 1124 Poplar
 Keller Benedict 1533 Linn
 Keller Conrad 4310 Colerain Av
 Keller Harry B 500 W Court
 Kellerman Philomena n w c Mitchell Av and Carthage Pike
 Kelly & Cleary 141 Broadway
 Kelly John J 541 Broadway
 Kelly Michael n w c 3d and Park
 Kemmel Gus 1409 Vine
 Kemna John M 2218 Vine
 Kemper Frank H 650 Freeman Av
 Kenkel Al 316 Milton
 Kennedy J T mgr 807 Main
 Kennedy Thos s w c 6th and Main
 Kenney & Mullen 700 Barr
 Kenning Clemens 1630 Pleasant
 Kenning Harry 1869 Baltimore Av and 17 W McMicken Av
 Kerekes Emil n w c Central Av and Wade
 Keys Edward 659 E 6th
 Kiefer John 2901 Jefferson Av
 Kien Jos 816 Wade
 Kilroy John n e c Garfield Pl and Elm
 Kimmerling Wm jr 151 E Clifton Av
 Kinsella Mrs Margaret 710 Freeman Av
 Kinzel Michael 743 E McMillan
 Kirbert Florentine 1135 Gest
 Kirk Albert E 400 Lock
 Kirschner Edward 522 Walnut
 Kirst Jos A 123 E Front
 Kirstein Chas C 1542 Bremen
 Klaas Henry 1116 Budd
 Klauk Edward J 1622 Hewitt Av
 Klein B J 3001 Colerain Av
 Klein Chas 1907 Vine
 Klemme Robt H 2215 Clifton Av
 Klocke L J 1218 Freeman Av
 Klohs John 557 E 5th
 Klostermann J G 932 Curtis
 Kluesener Gottlieb 3245 Jefferson Av
 Klug Clemens 115 W Daniels
 Knagge Frank 1241 Main
 Knau Louis 1311 Harrison Av
 Knodel Chas 1452 Main
 Knoechel Conrad 2246 Wheeler

PRINTING

SPECIALTY OF CIRCULAR WORK FOR MAILING
LETTERS-CIRCULARS-BOOKLETS-FOLDERS
QUICK SERVICE - FINE WORK

The Circular Advertising Co

411-413 SYCAMORE ST., PHONES MAIN 2497-4793



Saloons—Continued.

Knox Chas 1183 Harrison Av
 Knueven John 619 E Pearl
 Koch C F 1134 W 8th
 Koebel Michael 118 Allison
 Koehler Fred 222 Broadway
 Koehler John A 2435 Colerain Av
 Koenig Henry n e c Smith and Augusta
 Kohler John n e c 4th and Main
 Kohler Peter 1922 Vine
 Kolde Henry C 1023 State Av
 Kollmer Jacob s w c Spring Grove Av and
 Ammen Av W P
 Koo Blanche 712 Freeman Av
 Koo Frank B s e c Freeman Av and 7th
 Kopp David 51 E McMicken Av
 Korfhagen Bros 1205 Linn
 Kormann Gerhard 835 Wade
 Korte Jos 345 Main
 Kourlas Bros & Co 319 Central Av
 Kramer Anthony 3956 Eastern Av
 Kramer Benj J 900 Clark
 Kramer Chas F 600 Elm, 801 Central Av and
 n e c 5th and Elm
 Kramer Frank J 431 Milton
 Kramer Herman 700 Main
 Kratt John 630 E Pearl
 Kraus Michael s w c 7th and Main
 Krauss Henry D 205 E Pearl
 Krebs Geo w s Depot n of Gest
 Kreideler Henry H 1828 Westwood Av
 Krelenbaum Gust 500 E 12th
 Krelenbaum Henry 1301 Harrison Av
 Kreimberg Henry n w c 3d and Central Av
 Kreimer Henry 1432 Harrison Av
 Kretz Fred 2050 Dunlap
 Kroeger Hugo 1863 Walker
 Krollmann Jacob end of Westwood Car Line
 and 512 Vine
 Krome John M 559 Milton
 Krueger Louis & Otto 208 E 12th
 Krummen Clem 224 Elm
 Kruse Fred 3100 W 6th
 Kuehling Jos 830 Broadway
 Kuehne Henry 1714 Hanfield
 Kuehner Ed C n w c 6th and Elm
 Kueny Henry 1009 Main
 Kugel Jos s w c Court and John and 1701
 Central Av
 Kuhn Nicholas 900 Central Av
 Kulueke Bernard J 1101 Clark
 Kummer Gus F 116 15th
 Kunkemoeller Gus 1200 Poplar
 Kunz Henry 2905 Massachusetts Av
 Kurre Anton 530 E 5th
 Kuwatsch Louis 1565 Central Av
 Labold & Newburgh Co (The) Baker Court
 1st Nat Bk Bldg
 Lachtrop Henry & Son 1311 Main

Lameler Mrs Elizabeth 1708 State Av
 Lammerding F H 736 W 5th
 Lampe Anthony 529 Dandridge
 Lampe Harry 422 W 6th
 Lamping John G sr 415 Stone
 Lancaster Lucien H 644 W 7th
 Lane Edward 1221 Gest
 Langenecker & Schwartz 1319 Vine
 Lapp Chas A 1638 Hamer
 Larberg Mrs Henry 1546 Elm
 Larkcom Edward 386 Baum
 Lauch & Nieder 531 W 6th
 Leblang Michael 2013 Mohawk Pl
 Leesmann Bros 1029 Freeman Av and 1900
 Gest
 Leffler Jacob 117 W Court
 LeGrand Julius 600 Reading Rd
 Leicht Louis 625 E Front
 Leist Wm 2157 Eastern Av
 Lemmel Paul 1701 Western Av
 Lemper Bernard J 1900 Linn
 Leonard & Wiechering 1066 Linn
 LePere Frank E mgr 1904 Vine
 Leppert Adolph w s Carthage Pike nr Juer-
 gens Av
 Leppert Chas n e c Water and Central Av
 Leser Andrew 1304 Vine
 Leshler Mrs Kate 554 W Liberty
 Levi Edward 622 Elm
 Lewing Fred 549 Clinton
 Libbert Chas H n w c Main and Water
 Libis Jos 56 E Court
 Lieb Andreas 1159 Harrison Av
 Liebel Henry 1909 W 8th
 Liebel John 22 W 13th
 Lienhart Louis 1188 Harrison Av
 Lill Jos 2306 Vine
 Linck Gottlob 126 E McMicken Av
 Lindeman Wm C 2742 Eastern Av
 Linden Ferd 525 Main
 Lindman Isaac B 3210 Spring Grove Av
 Lingonner Bros s w c Madison Rd and Ed-
 wards Rd
 Linhardt Chas 147 Mulberry
 Linskey Thos M 2601 Eastern Av
 Lippka Fred 1343 Sycamore
 Listermann Edward H 2973 Spring Grove Av
 Listermann Joseph s s Spring Grove Av at
 Millcreek W P
 Listermann Louis 4253 Spring Grove Av
 Litke John R 135 W 5th
 Littmann Fred 510 Plum
 Lockhorn Susan A 1072 Flint
 Loeffelholz Gottfried 2834 Colerain Av
 Loeffler M Julius 3101 Jefferson Av
 Lohaus Ben H 63 Race
 Longinotti Louis 250 W 6th
 Looper & McKinney Bros 648 E 6th
 Lorenz Sophia 1614 Hoffner
 Lorenz Wm 290 W McMicken Av
 Lornie Frank s w c 9th and Vine
 Lotz Frank J 215 Pike
 Lowery Nimrod 1607 Gest
 Lucas Henry W 2225 Clifton Av
 Ludwig Frank 242 Carrel
 Ludwig Frank 138 Sycamore
 Luebbe J Jos 219 Mill
 Luebbert Henry D 1219 Bank
 Luebke Fred n w c Freeman Av and Gest
 Luthman Geo 714 Freeman Av
 Lynch Jos 2810 Woodburn Av
 McAuliffe John s e c Pearl and Pike
 McCarthy Chas 2007 Madison Rd
 McCarthy T J s e c 9th and Vine
 McClymon Chas H 3333 Eastern Av
 McCoy Jos C 865 Carlisle Av
 McDonough Susan 310 E 3d
 McFadden Jas 2364 Concord
 McGarry & Lehane 601 E 6th
 McGuff Michael 2258 Eastern Av
 McGuire John jr 2706 Reading Rd
 McGurvey Patrick 74 Plum
 McKain & O'Hara 320 E Pearl
 McKinney Lee 526 W 5th
 McLean Jas A 538 Freeman Av
 McMahan Wm C 2437 Gilbert Av
 McNay Cassius 300 E Front
 McNulty Edward J s e c Reading Rd and
 Ross Av B H

THE SCHMITT SHOW CASE CO.

MANUFACTURERS OF

STORE FIXTURES

AND

SHOW CASES.

209 and 211 MAIN STREET,
Telephone Main 1173. CINCINNATI, O.

Macke Bernard e s Reading Rd nr B&O SWRR
 Macke Frank Reading Rd opp Oakland Av B H
 Macke Kate 1337 Oakland Av B H
 Macke Richard 517 Walnut
 Maffey Frank 2721 Eastern Av
 Mahon Patrick M 1247 State Av
 Majestic Cafe 526 Vine
 Mallet Chas P 2601 Scioto
 Mangan John J 840 W 5th
 Mangold John 254 Mohawk
 Mara Anna 524 Culvert
 Marazzi Ferd s w c Livingston and Linn
 Maringer Joseph 1711 Elm
 Markland Clement V 1609 Carll
 Marks Louis 1222 Vine and 500 W 5th
 Marqua Charles E s e c Gilbert Av and McMillan
 Marshall James, Johnson n of Hopple
 Martin Frank E 600 Sycamore
 Martin J C 1287 W 6th
 Martin Phillip 315 Ludlow Av
 Martin Richard A n e c 5th and Baymiller
 Martin Thos s w c 7th and Plum
 Mason Geo E s w c Walnut and Allison
 Mauch Chas 278 W McMicken Av
 Mauntell & Miller n e c Court and Race
 Maurer George 1712 Blue Rock
 Maurer Rosa 1610 Queen City Av
 Maus Edward s e c 12th and Jackson
 Mause Peter 640 Carr
 Maxwell M J s e c Rittenhouse and Clark
 May Isaac 217 Sycamore
 May John G 1825 Eastern Av
 Meader Henry n w c Court and Race
 Mecklenburg Louis n e c University Av and Highland Av
 Meder Frank J 2144 Central Av
 Mehmert Fred H s w c 9th and Sycamore
 Meidel Michael 2630 Vine
 Meier Chas 1800 Vine
 Meier Chas F, New Richmond Pike and Miami River E Columbia
 Meinhart John s e c Vine and Clifton Av
 Meinze Fred 723 Sycamore
 Meisberger Nicholas L 2157 Queen City Av
 Meissner Fritz 1932 Harrison Av
 Meister Conrad 2019 Central Av
 Meister Gus 1350 Walnut
 Meister John A 29 Mary
 Melzer Wm F 310 Findlay
 Mergard Herman L 2800 Colerain Av
 Mersch M Henry 1201 W 6th
 Mertens G H 213 W Elder
 Metz Wm 1783 Queen City Av
 Metzger Chas June Spring and CH&DRY W P
 Meyer Andrew 1106 Vine
 Meyer Bernard 417 E 5th
 Meyer Catharine 262 Butler
 Meyer Chas F 1311 Vine
 Meyer Christopher 522 E 12th
 Meyer Ernst 715 Freeman Av
 Meyer Fred 430 E 3d
 Meyer Fred 418 Central Av
 Meyer Gus 1722 Linn
 Meyer Henry 3880 Liston Av
 Meyer Hermann n e c 12th and Walnut
 Meyer Jos 1664 Frederick Av
 Meyer Theo 537 George
 Meyerrenke John B 646 W 5th
 Michael Frank 412 Reading Rd
 Miller Chas jr 235 E 5th
 Miller Louis n w c Pearl and Lawrence
 Miller Theo 853 Armory Av
 Mindermann Cord s e c 9th and John
 Mitchell Clayton 701 W 4th
 Mitchell Patrick 2353 Boone
 Moellering Henry 216 E 12th
 Moellers Frank T 309 W 6th
 Mohlenkamp Theodore 848 W 5th
 Mohmeyer Chas jr 1400 Vine
 Mohr Fred 118 W Liberty
 Mohr Jacob 4313 Colerain Av
 Mohr Morris 513 Walnut
 Moliue Edward n w c Front and Walnut
 Moliue Ehrenreich 2169 Central Av
 Mollman John 38 W Water
 Montegari John 528 E 5th
 Montifer Chas 1901 W 8th
 Mooney Thos 2016 Reading Rd

SHORTHAND DAY AND NIGHT SCHOOL CINTI SCHOOL OF PHONOGRAPHY HARRISON BLDG. 31-E, 4TH ST. CINTI, O.

Moore Andrew 614 Broadway
 Moorhead A E 840 W 5th
 Moormann Henry 108 E 4th
 Moran Nora 301 W Water
 Morley P T 2110 Gilbert Av
 Morsch Fred H 1775 Sycamore
 Morris David 320 W 6th
 Morrissey John jr s w c 2d and Plum
 Moser Chas 1129 Elm
 Motz Jacob 2317 Beekman
 Muchmore Frank 3247 Eastern Av
 Muckerheide Frank C 2577 McMicken Av
 Mueller August 1313 Sycamore
 Mueller Balsar end of Westwood Car Line Cheviot
 Mueller Bros s w c Gilbert Av and McMillan
 Mueller Chas V 2814 Colerain Av
 Mueller Jacob J 2000 Reading Rd
 Mueller John 1551 Elm
 Mueller Jos 420 Mill
 Mueller Wm E 201 E University Av
 Muiter Henry n w c Hays Av and West Fork Rd
 Mulhern & Kumpf 413 W 5th
 Mulligan Jas n e c Longworth and Central Av and 351 W 5th
 Munch Otto W 1414 Plum
 Mundhenk Bros 100 W Elder
 Murphy Dan W 424 Vine
 Murphy John H 1549 W 6th
 Murphy John J 314 Central Av
 Murray A W 2210 Spring Grove Av
 Murray John 1707 Eastern Av
 Mussio Tony 227 E 5th
 Naber Aloysius 525 W 5th
 Naber Henry 165 E McMicken Av
 Naegele Emil 2341 Quebec Rd
 Naegelen Chas s e c Pearl and Sycamore
 Nageleisen Carl 2838 Colerain Av
 Nau Jos H 4122 Kirby Av
 Nelson & Pipp 901 Hopkins
 Nerl John 14 W Elder
 Ness Jacob J 12 E McMicken Av
 Nessler Geo L 1577 Jones
 Newinger Edward M 832 State Av
 Nicholas Joseph H 4000 Colerain Av
 Nichting Anthony 814 Hopkins
 Nickert Wm G n w c Central Av and Armory Av
 Niedenthal Andrew s w c Montgomery Rd and Langdon Av Ev
 Niederhauser C F & Son 3100 Vine
 Niehaus Clemens 1100 W 8th
 Niehoff Geo 3601 Montgomery Rd
 Niehoff Herman 1217 Main
 Niemes John 9 W 5th
 Nies Anthony 2020 Mohawk Pl
 Nora Jos 540 W 6th
 Norris Jas C 1675 Central Av
 Norton Mickie 3806 Eastern Av
 Nougaret Andre 231 E 4th
 Oberding Wm s e c Poplar and Linn
 O'Brien Mrs Dennis s w c Liberty and John
 O'Brien John F 11 E 6th

ADDRESSING

ENVELOPES, ETC. ADDRESSED
 BY HAND OR MACHINE

The Circular Advertising Co

411-413 SYCAMORE ST. PHONES MAIN 2497-4795

QUALITY

AND PRICE

**LOG
HAMMERS**

The James Mendenhall Co.
116 C. Opera Place CINCINNATI, U.S.A.

MANUFACTURERS

TELEPHONE MAIN 184

Saloons—Continued.

O'Brien Wm 523 E 8th
 O'Dowd, Thos. J. s e c Kenyon Av and Bay-
 miller
 Oehler & Renner 1026 Gest
 Oelling Edward 2282 Spring Grove Av
 O'Hara Thos 330 W Water
 O'Keefe Mrs John 832 W 5th
 Oker Andy 1723 Central Av
 Olbert Bernard 3100 Warsaw Av
 Olding Bernard 786 Delhi Av
 Olding Henry A 101 E Clifton Av
 Olding Richard 1138 Gest
 Oliver E W n e c Spring Grove Av and
 Platt Av
 Ording Martin 2029 and 2034 Madison Rd
 Orr Chas C. n e c Court and McLean Av
 Ortmann John s w c Warsaw Av and Enright
 Av and 3016 Price Av
 Osterman Clemens 412 Sycamore
 Otting John H 1743 Sycamore
 Overberg Bernardina 1608 Reading Rd
 Page Harry 1205 Vine
 Parmerton & Robinson 515 Walnut and 535
 Central Av
 Passauer Jos 100 Winkler
 Patterson J T 501 George
 Pauly Anthony 731 Clark
 Pennekamp Bernard J 1714 Race
 Penno J Jos 3112 Warsaw Av
 Peppard Lawrence 2259 Gilbert Av
 Peters Andrew 1618 John
 Peters Wm 407 Race
 Peterson's Bank Cafe s w c 12th and Vine
 Petri Conrad s w c Court and Main
 Petri Fritz 1343 Main
 Petri Margaret 1880 Westwood Av
 Petri Wm s e c Vine and Daniels
 Pfeffer Henry B 3248 Woodburn Av
 Pfeffer Jos 2729 Eastern Av
 Pfister Jacob 1006 Broadway
 Pfister Jos 245 Carrel
 Pfitzer Anna M 3117 W 6th
 Pfitzer John B s w c Liberty and Freeman
 Av
 Pfaum Alvin 700 E Pearl
 Pflueger Jacob J 2133 Clifton Av
 Pfumm Simon 4231 Spring Grove Av
 Pharo Chris 2487 Eastern Av
 Pieper Bernard 915 Carr
 Pieper Fred s w c Betts and Cutter
 Pierle C & H 1408 Vine
 Pillars G S n w c 6th and Sycamore
 Pille Marie 1104 Wade
 Piller Jos 1326 Knowlton
 Pittner Jacob 609 College and ss Spring
 Grove Av e of Mitchell Av W P
 Pittroff Mrs Bernard 612 Vine
 Plagge Joseph 428 W 3d
 Podesta D C n e c 4th and Sycamore

The SCHMITT SHOW CASE Co.

Successors to { Schmitt & Co., . . . Est. 1883.
 Schmitt, Wiegel & Co., " 1876.
 L. Wiegel & Co., " 1867.
 Schmitt & Bro., . . . " 1851.

SHOW CASES & STORE FIXTURES

209 and 211 MAIN STREET,
 Telephone Main 1173.

Podesta Guippe 807 Race
 Poettker Benj 100 Mulberry
 Pohlar Dan'l 1600 Vine
 Pohlar Henry 1432 Vine
 Pohlmann Ben F 2131 McLean Av
 Polinsky Chas 412 W 6th
 Polinsky Ike 523 W 6th
 Polking Henry 717 W 5th
 Popenberg Geo 1209 Martin
 Poppe August 674 Carr
 Poppe Henry 519 Dandridge
 Postel Geo 1239 Harrison Av
 Powers Lawrence E 3452 Reading Rd
 Preston Mrs Dollie 1701 Carl
 Price Wilson 3096 W 6th
 Proehl Chas 441 Main
 Prues & Uphaus 666 Carr
 Prunello Louis 641 Walnut
 Pryor Bartholomew 341 Kilgour
 Puehl Thos n e c Race and 15th
 Puetz Christ 222 Elm
 Pund Geo H 419 W 6th
 Purling Richard 217 Mill
 Quinn Jas J 2821 Western Av
 Rabe Edmund 2700 Spring Grove Av
 Rack Geo 4165 Colerain Av
 Rack Wm 1338 Vine
 Raglan & Kuehner 616 Walnut
 Rahe Geo n e c 4th and Smith and 3010 Price
 Av
 Rahe Wm 2101 W 8th
 Rahn Gustave 2101 Freeman Av
 Rammelsberg Isaac 913 Martin
 Rammes Henry 2001 Vine
 Ransom Wm J s e c Charlotte and Baymiller
 Rappold F & J 317 W 6th
 Rappold Geo E 221 E Pearl
 Rasmussen Andrew 347 W 5th
 Rassenfoss Frank 3234 Harrison Av
 Rau John s w c Spring Grove Av and Mitch-
 ell Av W P
 Rawlings Harry C s w c 12th and Walnut
 Reardon Timothy 918 E Pearl
 Reber Frank 4200 Colerain Av
 Rechin B H 4 E McMicken Av and s w c
 Western Av and Sherman Av
 Rechtsteiner Kasper 2010 Mohawk Pl
 Recklingloh Bernard 327 Oregon
 Redeker Geo J 607 W 5th
 Redmond Elizabeth 2133 Winchell Av
 Regan John J n w c 9th and Plum
 Regensburger John 629 Sedam
 Rehse Wm F 1751 Sycamore
 Reich Wm 221 Findlay
 Reichert Frank 2159 Vine
 Reichert Jos 300 Shillito
 Reichrath Frank 3722 Spring Grove Av
 Reilly Frank J 1128 Gilbert Av
 Reilmann Mary 50 Central Av
 Reinbold John M 327 E 8th
 Reinhart Wm 600 W 5th
 Reis Wm J 1649 Central Av
 Reiser Frank s e c 9th and Freeman Av
 Reisinger Geo 344 Baum
 Reiss Mary M 3563 Colerain Av
 Renner Harry G 1618 Vine
 Renner Jos 520 Main
 Renner Peter 2008 Eastern Av
 Renfer Wm 769 Delhi Av
 Reusing Albert J 823 W Liberty
 Reusing Wm 1531 Freeman Av
 Reuss Veit 848 Barr
 Reynolds T J 536 Main
 Rhein Frank 437 E 8th
 Riehle Frank 1306 Vine
 Riehle Jacob 353 Calhoun
 Rielag August W n e c Liston Av and An-
 derson's Ferry Rd
 Rielag Frank s e c 9th and Elm
 Riesenbeck John B 1043 Freeman Av
 Riesenberger George 1438 Sycamore
 Rieskamp John H n w c Flint and Denman
 Riess Michael 1926 Dunlap
 Riestenberg Theo jr 1047 State Av
 Riester Edward 2978 Colerain Av
 Rinkenberger Louis s e c 9th and Plum
 Rissert Michael 1322 Vine
 Ritter Edward s w c Baymiller and Betts
 Rittmann Frank 617 W McMicken Av
 Rittinger Theodore 1714 Logan
 Robinson T & Bro 415 Central Av
 Rodocker Chas 1922 Eastern Av

Roebbing Chas 1114 Sycamore
 Roeckers Herman 1121 Vine
 Roell & Crone 11 E 5th
 Roell Phil V 428 Vine
 Roff Alex J 2512 Clifton Av
 Rogers Geo H 660 Neave
 Rohdenburg Diedrich 1101 Broadway
 Rolfes Ignatius 654 Freeman Av
 Rolfs John n w c 8th and Matson Pl
 Roring Fred 414 E 12th
 Roppelt John 1796 Dreman Av
 Rose John 549 Freeman Av
 Rosenberg Bros 27 E 6th
 Rosenthal Isaac 1530 Central Av
 Ross John 269 Pike
 Rosskopf John C n e c Gilbert Av and
 Churchill Av and 2444 Gilbert Av
 Rotert Mary 1001 W 6th
 Roth Chas 2315 W 5th
 Roth John 200 W 3d
 Rottinghaus Henry 548 Clinton
 Rowe Harry 2809 Woodburn Av
 Rowekamp Wm 1229 Vine
 Rozin Louis E 4048 Hamilton Av
 Ruberg Ben 2214 Gest
 Rudd Eugene 414 Central Av
 Rueble E 3 E Pearl
 Rueppel Nicholas n e c Baymiller and Poplar
 Rulander John 758 Carlisle Av
 Runyan Wm H 1235 Chapel
 Rupley Thos F 3515 Warsaw Av
 Russell Lee 337 W Front
 Russell Patrick 433 Main
 Ruwe T A 1667 Westwood Av
 Sacstroh Edward n e c Dayton and Winchell
 Av
 Salatin Chas 1994 Madison Rd
 Samuel J W 326 Plum
 Sand Wm 840 Bank
 Sanders Emma 3427 Eastern Av
 Sauer Frank 2936 Colerain Av
 Sanning Mary A 1300 Main
 Sartorius Richard 541 Findlay
 Sauer Geo 1536 Freeman Av
 Schaefer Chas 16 E Liberty
 Schaefer Geo A 118 15th
 Schaefer Henry 3627 Glenway Av
 Schaefer Jacob 1500 Elm
 Schaefer Louis J s s Spring Grove Av nr
 Mitchell Av W P
 Schaeffer Geo 1645 Walnut
 Schaerges Henry s w c 7th and Cutter
 Schall Louis 560 Milton
 Schallich Wm 1618 Elm
 Schardt Jacob 2210 Victor
 Schatz Wm 407 E Pearl
 Schaub Fred A mgr s w c Pearl and Butler
 Schehl F Jos 1932 Pleasant
 Scheiner Edward 3125 Reading Rd
 Scherer Ferd 301 W Court
 Scherer Louis 101 14th
 Scherrer Chas J 3109 Spring Grove Av
 Scheurer Geo 740 W 5th
 Scheve Gus 237 W 6th
 Schewene Chas 2552 Eastern Av
 Schiele Fred 919 Walnut
 Schiffmann Fred 1701 Race
 Schildman Henry 4037 Hamilton Av
 Schiller Daniel n w c Spring Grove Av and
 Platt Av W P
 Schilling Anna 968 W 5th
 Schindelin Gottfried s w c McMicken Av and
 Hopple
 Schlacht Abe 502 W 6th
 Schlichte Geo J 801 W 9th
 Schmalenberger Peter 429 York
 Schmid Albert jun c Plum and Stark
 Schmidt August 520 W Front
 Schmidt Gus s e c Mercer and Vine
 Schmidt John 425 Poplar
 Schmidt Lawren H 714 Neave
 Schmiedeke Wm 1016 Main
 Schmieg Gus 216 E 5th
 Schmiesing Fred jr 1640 Blair Av
 Schmits Herman n e c Race and Green
 Schmitt Philip s w c Liberty and Linn
 Schneedecker Wendel 3201 Jefferson Av
 Schneider Chas 4183 Hamilton Av
 Schneider Frank 1433 Plum
 Schneider Geo H 1630 Vine
 Schneider Louis 1434 Elm

*The Cincinnati School of
 Phonography is thorough and
 practical. I heartily recommend
 it.*
H. P. ...

HARRISON BUILDING,

31 E. 4th st.

CINCINNATI.

Schneider Louis 1829 Vine
 Schneider Martin 417 Woodward
 Schneller Fred 27 W 5th
 Schnieders Bernard 1043 W 6th
 Schoch Louis 3060 Colerain Av
 Schock Fred C 2801 Colerain Av
 Schoepf Joseph 1173 Gilbert Av
 Scholl John 218 Wade
 Scholle Fred 738 State Av
 Schomburg Ernst 225 E Pearl
 Schorn Geo P s w c 2d and Elm
 Schott Adam 3406 Liston Av
 Schott Edward 2529 Woodburn Av
 Schott John J 2649 Cook
 Schottmiller Fred 2389 Vine
 Schrenker Jos n e c Livingston and John
 Schrimper Bros 4632 Eastern Av
 Schroeder A G 958 Pavilion
 Schroeder Wm 833 Findlay
 Schroer Bernard 418 Reading Rd
 Schuckmann Mrs G H 652 Carr
 Schueler Louis 4001 Hamilton Av
 Schuhmacher John 228 W Court
 Schuler G W 626 Vine
 Schulte Geo 500 George
 Schulte Henry 23 E Liberty
 Schulte Louis 104 Winkler
 Schulte R 500 W 4th
 Schultes Anthony, Anderson's Ferry
 Schultz Henry 700 W 5th
 Schulze Chas E 1637 Walnut
 Schumacher Christian 351 E 3d
 Schumann Al C 329 Walnut
 Schumann Jos s e c Cutter and Liberty
 Schupick Louis J 965 Richmond
 Schutt August G jr 516 Broadway
 Schuttenhelm Chas 2035 Vine
 Schuttenhelm Henry J 1249 W 6th
 Schwab Mrs F G 113 W 2d
 Schwaegerle Louis 1614 Queen City Av
 Schwarte John 29 E 2d
 Schwartz Geo F 2504 Western Av
 Schwartz Wm 255 W McMicken Av
 Schwarz Carl n e c Armory Av and John
 Schwegmann Henry 145 Broadway
 Schweikart Eliza 2613 Jefferson Av
 Schweikhart Geo 1827 Central Av
 Schwemberger Wm s w c Corry and Vine
 Schwender Chas 1214 Vine
 Schweninger Jos 1714 Vine
 Schwenker Fred jr n s Galion e of Bridge
 Schwettmann Louis 1303 Pendleton
 Schwind Mrs Oscar 1112 Race
 Schwind Mrs Otto 1614 Walnut
 Schwindt Peter 1646 Vine
 Scollan John s w c Observatory Av and Ed-
 wards Rd
 Seeger Chas 500 Findlay
 Seegmueller Ludwig s e c Elm and Elder

MAILING LISTS

ACCURATE LISTS OF ALL KINDS
 LARGEST REFERENCE LIBRARY IN THE WEST

The Circular Advertising Co

411-413 SYCAMORE ST. PHONES MAIN 2457-4735

QUALITY

Medals
Souvenirs



MANUFACTURERS

TELEPHONE MAIN 184

AND PRICE

Saloons—Continued.

- Seger Bernard H 50 Plum
 Seger Jos C 321 Smith
 Seibert John 120 Peete
 Seibert Valentine 1949 Central Av
 Seiler John C. 2279 Spring Grove Av
 Seiwert John 4000 Spring Grove Av
 Semler Geo mgr 3253 Spring Grove Av
 Sess Mrs Augusta n w c Liberty and Dudley
 Sharp & Henry 322 E Front
 Sheahan Elizabeth 725 W 5th
 Sheehan Josie 614 Lodge
 Shook Wm F n e c Pearl and Broadway
 Sickinger Chas S 704 E Pearl
 Siegler J J 540 Findlay
 Siemers Henry 19 W Liberty
 Sieve Henry B n w c Gest and Baymiller
 Slevering Maria Theresa s e c Court and Mound
 Silber Chas B n w c 6th and Plum
 Silberhorn August 1937 Freeman Av
 Silk August 632 E Pearl
 Silverglade M & Co 541 Walnut
 Silverglade Meyer 42 E 5th
 Sindlinger Edward 27 W 7th
 Skinner Frank M. 1113 Elm
 Smith Clifford 2212 Spring Grove Av
 Smith Edward 301 W 5th
 Smith Frank H 1414 Vine
 Smith Geo n w c Liberty and Hughes
 Smith J C 138 W 6th
 Smith J E 1 E Front
 Smith Jacob A 2024 Freeman Av
 Smith Thos G 2185 Central Av
 Sohmer Matthew B jr 3840 Colerain Av
 Sohn Philip F 2270 Vine
 Solger Roman 1807 Vine
 Sorn John 56 E McMicken Av
 Spaeth Fred 3733 Spring Grove Av
 Spaeth John G 2722 Woodburn Av
 Spaeth Matt W 1017 Vine
 Spain Thos F 403 Oregon
 Spangler Jos 16 E University Av
 Sperber Fred 1926 Queen City Av
 Spiegel Jos 1808 Elm
 Spreen C F 860 W 6th
 Spreen Mrs Henry 900 Betts
 Stadlander John 1233 Richmond
 Stag Cafe Co (The) 418 Vine
 Stahl Edward 1235 Vine
 Stallo Fred 1039 Rittenhouse
 Standard Theater Cafe 1010 Vine
 Stanley John J 1887 Westwood Av
 Stautberg Geo J 1025 Wade
 Stefan Adam s e c Linn and Bank
 Stegle Michael 1025 Vine
 Steidle Ignatz 1007 Freeman Av
 Steidle Jacob 2009 Elm
 Stein August n w c Liberty and Baymiller
- Steyncke Herman 225 Findlay
 Steinkamp Edward F 2829 Woodburn Av
 Steinmetz Michael 26 W Clifton Av
 Stengel Albert 1807 Elm
 Stenger Aloysius 516 Elm
 Stenger John 1918 Dunlap
 Stenzel Jacob 1717 Western Av
 Stephan Adam 453 Bank
 Serman Frank 2925 Cormany Av
 Sternberg Anthony 526 Central Av
 Stetter Fred M 336 W 6th and n e c Sturm and Warsaw Av
 Steves Bros 1330 Central Av
 Sticklen Henry 1516 John
 Stisser Chas E 601 W 6th
 Stock Bernard 1136 Gilbert Av
 Stockum John J 301 Findlay
 Stoeber Frank 1516 Linn
 Stokes Albert L 700 Richmond
 Stoll Frank s e c Cutter and Armory Av
 Stoll Mrs Geo 651 W McMicken Av
 Stoll John 1817 Vine
 Storck Wm J 1216 Vine
 Stothfang Fred H 3210 Warsaw Av
 Stowers John 512 Plum
 Strasser Jos 1101 Oehler
 Stratemeyer Harry 4314 Colerain Av
 Strautmann Wm 4322 Liston Av
 Streckfuss Wm 2365 McMicken Av
 Streibig Chas 4014 Glenway Av
 Strenske & Davis 2985 W 6th
 Strickland John 1034 W 6th
 Stroehlein Geo 4713 Hamilton Av
 Stross Antonia 24 W 12th
 Stross Eliza Pauline 1516 Vine
 Strubbe Louis 1516 Jones
 Stubbers Harry 1900 Vine
 Stuefee Ludwig 1221 Harrison Av
 Stuewe Wm jr 1427 Main
 Stumpe Fred 601 Broadway
 Stuntebeck Jos A 601 W 5th
 Sturla Frank n w c Pearl and Pike
 Sturla Giacomia 1029 Main
 Sturla Harry 534 Carlisle Av
 Sudbrack Henry 800 Armory Av
 Suhr Henry 748 E McMillan
 Suhre Gus s e c 5th and Baymiller
 Sullivan Michael 712 W Court
 Sullivan Neil 318 Plum
 Sullwan Thos 1059 Central Av
 Summit (The) 3901 Borden
 Swartz Morris 951 W 6th
 Sweeney J T 840 Findlay
 Szurlinski Frank 1551 Cutter
 Tallen Wm 846 Clark
 Tansy Jas J n w c Race and Pearl
 Tapphorn Fred H 712 Race
 Taylor Chas s e c 12th and Clay
 Teepe J Henry s w c Beekman and Knox
 Tegeler Henry 1609 Elm
 Teichmann Herman jr 2101 Grandin Rd.
 Tenhundfeld John 1933 Gest
 Tepe Jos 1027 Oehler
 Tepe Wm J 640 State Av
 Terrany Jake jr s e c Court and Vine
 Tettenborn Ernst 1250 Elm
 Thaman Thos H 642 Broadway
 Thauwald Theo 921 Central Av
 Theobald Wm Henry 111 W 5th
 Thiele August 3660 Colerain Av
 Thiem J & Son 3901 Spring Grove Av
 Thies Jos 513 W 6th
 Thilly L A n w c Opera Pl and Vine
 Thomas Chas H 439 Carlisle Av and 415 W 5th
 Thorbeck Fred 911 Plum
 Tilney Robt W 813 Central Av
 Tippmann Sandor n w c Central Av and Wade
 Tirre Fred s e c York and Baymiller
 Tobergte Henry 1653 Blue Rock
 Tobin Richard 1024 Gilbert Av
 Toelke Jos H 1200 Sycamore
 Toepfer Ignaz 1400 Bremen
 Tracey Cornelius 743 E 6th
 Traut Max n e c Western Av and Hulbert Av
 Trepohl Frank 2101 Gest
 Trif Josif 266 W McMicken Av and 3478 Liston Av
 Trischler Frank J s w c Liberty and Pleasant
 Trissler Chas 613 College

THE SCHMITT SHOW CASE CO.

MANUFACTURERS OF

SHOW CASES,

STORE, BANK and OFFICE FIXTURES.

209 and 211 MAIN STREET,

Telephone Main 1173.

CINCINNATI, O.

Trohosky Bros. 1512 Central Av
 Tucker Calvert H 1018 Central Av
 Tuerck Henry jr s e c 15th and Race
 Tutt Robt 913 Sycamore
 Uchtmann Bernard 486 Lock
 Uffmann Mrs Henry 1939 Race
 Uhl & Pfeiffer 1430 Vine
 Ulm Bros 1514 Vine
 Ulm & Muelter 1611 Race
 Unus John 2143 Colerain Av
 Uptmoor Henry 238 E Front
 Valentine Frank 2901 Eastern Av
 Valerius John s e c Western Av and Findlay
 VanDeRyt Albert 2224 Selim Av
 Veeneman John & Co 15 Main
 Veid Chas P n w c York and Freeman Av
 Veith Dan 3453 Eastern Av
 Vetter Richard 211 Broadway
 Vetter Wm 116 E Pearl
 Voderberg Fred 239 E Pearl
 Vogt Chas 3017 Colerain Av
 Vogt Wm F n e c Front and Mill
 Voigt Frank 427 W Front
 Vollmer Louis 2027 Western Av
 VonDerhaar Henry 1573 Gest
 VonDerhaar Henry 984 E 3d
 VonWahlde Bernard 1133 Broadway
 Vorbroker Henry 2104 Vine
 Vorndieke Chas 1789 Queen City Av
 Wager Ernst 1552 Pleasant
 Wagner Edward s e c 13th and Jackson
 Wagner Geo 610 Plum
 Wahl Jos 411 Elm
 Walch Albert 1716 Race
 Walker & Bartholomew 614 Plum
 Wall T F s e c 9th and Carr
 Walters John 1429 W Liberty and 1011 W
 Liberty
 Wambsgans Fred jr 1376 Harrison Av
 Wandstrat Jos 327 W 6th and 1230 Budd
 Wanke & Meier 321 Woodward
 Ward Michael P 602 W 3d
 Ward Thos P 1900 W 8th
 Ware Thos J 2173 Queen City Av
 Warren Jas n w c Hunt and Sycamore
 Wassman Frank 1910 Vine
 Watts Jesse 826 E Pearl
 Weber A A 807 Central Av
 Weber Anton 514 W Front
 Weber August 300 W Liberty
 Weber Bros 1212 Vine
 Weber Geo J 116 Allison
 Weber Henry 834 W Front
 Weber John 3100 Burnet Av
 Weber John n w c Powers and Herron Av
 Weber John s w c Broadway and Liberty
 Webster & Burris 516 George
 Wedendorff Elizabeth 550 Ringgold
 Wegehoff Fred C 633 E Pearl
 Wehmeier Emil 2751 W 6th
 Wehrmann Fred M s w c Wilstach and Den-
 man
 Wehry John 1213 Vine
 Weil C Fred 2071 Harrison Av
 Weimer Fred s e c Spring Grove Av and
 Ammen Av W P
 Weinard Jacob 637 Vine
 Weis Chas F 1201 Hopple
 Weisbender Fred 534 Main
 Weitzel Geo jr n w c Main and Pearl
 Weller Geo 1632 John
 Welsh Harry 1601 Main
 Welsh Thos 1245 Harrison Av and 2101
 Winchell Av
 Werbel H J 1157 Harrison Av
 Wernsing Anthony W 701 W 2d
 Werry Albert 1791 Elmore
 Wesling Henry s e c Front and Walnut
 Wessel Henry s e c Sycamore and Milton
 Wessels Henry 114 W 3d
 West Cincinnati Turner Hall Co 1510 Free-
 man Av
 Westerkamp Jos J 408 Woodward
 Westermann August 1320 Walnut
 Wetterer Jos 2319 Colerain Av
 Wetterick Peter 2888 Cormany Av
 Wetzel Andrew s w e 6th and Walnut and
 n w c 5th and Broadway
 Whalen John jr 955 Ludlow Av
 Wheelar H Louis 1064 Flint
 White W S 528 E 5th
 Wichmann J H s e c Gest and State Av

**LEARN
 SHORTHAND**
 CINTI SCHOOL OF PHONOGRAPHY
HARRISON BLDG.
 31-E, 4TH ST. CINTI, O.

Wiebking August 239 Walnut
 Wiebking & Niebaum 1714 Main
 Wiechelman Clemens 34 W Court
 Wieghaus Henry 1321 Cutter
 Wiehe Henry 1925 Western Av
 Wielert's Cafe 1408 Vine
 Wiemann Matthew 519 Harriet
 Wientjes Richard 3453 Reading Rd
 Wilberding Frank 112 14th
 Wild O L 4018 Glenway Av
 Wilde Geo 314 W McMicken Av
 Wildhaber John 1422 Race
 Wilhelm Albert H 1030 Bank
 Wihelmy Louis H 4021 Reading Rd
 Wilhelmy Louis H jr 3133 Emery
 Will John P 1831 Race
 Willenborg Bernard 700 Reading Rd
 Willenborg Josephine 2100 Freeman Av
 Williams Oyster & Chop House 17 E 6th
 Willis Allen 1035 Central Av
 Wilmes Helena 56 Elm
 Wilson Wm C 4707 Hamilton Av
 Wimberg Geo 762 W 4th
 Wimberg John 537 W 4th
 Wind Daniel n e c 6th and John
 Winkeljohn August 2025 Colerain Av
 Winkelmann Wm 3026 W 6th
 Winzig Tony 5026 Eastern Av
 Winzig Tony jr 553 E 5th
 Wirmel Wm J 2153 W 8th
 Wirthlin Stephen 2272 Eastern Av
 Wischmeyer Harry 709 W Court
 Wissel Henry G 1040 Marshall Av
 Witschger Jacob H 1135 E 3d
 Witte Geo 125 E 6th
 Wittenburg Herman L 1830 Freeman Av
 Woesner Louise 501 W McMicken Av
 Wogenstahl Robt 1101 Elm
 Wolf Alfred 1306 Race
 Wolf Bernard 2410 Spring Grove Av
 Wolf J H 2177 Central Av
 Wolfenden Wm 631 E 6th
 Wood Howard G n e c George and Mound
 Woodke Wm A 1701 Westwood Av
 Woods Vincent 612 Freeman Av
 Wordemann Jos B s w c Pearl and Broad-
 way
 Worpenberg Mary 230 W McMillan
 Worthington Thos 2939 Eastern Av
 Woywod Julius n w c Vine and Water
 Wrede Ben s e c Court and Baymiller
 Wright Elmer n e c George and Central Av
 Wuebben Henry 1113 Main
 Wuebben Herman 714 E Pearl
 Wuelzer L B mgr 210 15th
 Wulfekuhle John 702 W 5th
 Wulftange W G 34 E 5th
 Wullner Fred 455 Dayton
 Wunker Geo 3701 Montgomery Rd
 Wurst A John n w c Spring Grove Av and
 Fairview Av W P
 Wyss Jos 311 Elm
 Yaffe Geo n e c Opera Pl and Elm and 620
 E Pearl

TYPEWRITING

LETTERS IN IMITATION TYPEWRITING
 LARGEST CAPACITY - - BEST WORK

The Circular Advertising Co
 411-413 SYCAMORE ST., PHONES MAIN 2497-4795

QUALITY	Carriage	AND PRICE
	Trimmings	
	MANUFACTURERS	
	TELEPHONE MAIN 184	

Saloons—Continued.

Yanofsky Harry 572 W 6th
 Young Wm M 140 W 3d
 Yung Nicholas 1828 Race
 Zander Henry 2272 Vine
 Zang Geo 2306 Harrison Av
 Zeiser Leonard L 2122 W 6th
 Zimmer F A 1052 St Gregory
 Zimmer Wm s w c 2d and Vine
 Zins John A 2416 Eastern Av
 Zolg & Streng 2601 Spring Grove Av
 Zoll Nicholas 303 Emming
 Zukauski Teofil 1101 Hopkins

Salt.

Banner Salt Works 1026 Main
 Barrett Line 513 Cham of Com Bldg
 Colonial Salt Co (The) 25 W 2d
CREASEY'S W. D. SONS, Wholesale Salt, 45
 Walnut; Telephone Main 2022
 Dunholter J H & Co 55 Walnut
PORT HURON SALT CO., Office, 411 First
 National Bank Building

Salubrin Manufacturers.

Salubrin Laboratory 19 Calhoun

Salvage Wreckers.

KAHN-GILSEY CO. (THE), 1003 and 1005
 Walnut; 'Phone Canal 918
 Rothschild C R 209 Com Trib Bldg

Salve Manufs.

Corry J Frank 524 Vine

Sample Cases.

AMERICAN TRUNK CO., 1047 Central Av.;
 'Phone Canal 408
APTER SUIT CASE MANUFACTURING
CO. (THE), 18 E. 3d
McGUIRE M. A. & SON, 608 Vine
MENDEL & CO., 111, 113, 115, 117 and 119
 W. Pearl
WESTERN TRAY FACTORY, 13 and 15 E.
 5th (Fountain Square); 'Phone Main
 4173—L

Sand Dealers.

Agness Jas W 105 Builders' & Traders' Ex-
 change
 Armstrong S Edward 4157 Lakeman
 Bedinghaus Bernard 1128 Garden
 Broxtermann John C 1630 Providence
 Bushelman John H 90 Builders' & Traders'
 Exchange
CINCINNATI SEWER PIPE CO. (THE),
 s.w.c Elm and Water; Telephone Main
 1979; Branch s.e.c. N.&W.Ry. and Mont-
 gomery Pike, Norwood

THE SCHMITT SHOW CASE CO.

MANUFACTURERS OF

Bank, Office and Store Fixtures.

209 and 211 MAIN STREET, .

Telephone Main 1173.

CINCINNATI, O.

Crawford & Co 1007 Walnut
 Donnelly & Dovey Construction Co 1410
 Traction Bldg
 Dugan Richard 1642 Baltimore Av
FLEMMING J. P. & CO., 201 Johnston Bldg;
 'Phone Main 4029. ☞ See Page 1999
 Funk John s e c Dayton and McLean Av
 Giese Frank 1693 Westwood Av
 Gleason Geo S & Co 33 Builders' & Traders'
 Exchange
HALL T. J. & CO., Office and Yards, ft. of
 Lawrence; 'Phone Main 4866. ☞ See
 Page 2018
 Loveland Stone Co (The) Builders' & Trad-
 ers' Exchange
 McCammon L H Bros 312 Johnston Bldg
 Metz Jacob 1719 Westwood Av
 Miller John 1539 Knox
 Moarn Jas A 3775 Elmer

CANAL SAND AND GRAVEL.
The Moores-Coney Co.,

YARDS, PLUM BET. 12th and 14th STS.
Office, 1511, 1512 & 1513 Union Trust Bldg.
 Phone Main 973.

Osterkamp B & Bro 1658 Denham
 Price Hill Coal & Sand Co 905 State Av
 Rodocker Jos 5305 Eastern Av
SMITH SAND CO. (THE), n.e.c. Front and
 Ludlow; 'Phone Main 1714
 Spille Henry & Son 621 E Front
 Ware J R & Sons 19 E Water
 Wiemann Henry F 915 Enright Av

Sand Blast.

Cincinnati Sand Blast Co (The) 1103 York

Sand, White.

McCAMMON L. H. BROS., Office, 312 John-
 ston Bldg; 'Phone Main 4389; Ware-
 house and Yards, Harrison Av. and
 Western Av.; 'Phone West 79

Sand Paper.

CRAWFORD & CO., 1007 Walnut; Telephone
 Canal 505
 Queen City Supply Co (The) s w c Pearl and
 Elm

Sand Screens.

LITTLEFORD BROS.

453, 455 and 457 E. Pearl; Telephone
 Main 1077

Sand Tubs.

HONHORST JOS. & CO., 1016, 1018 and
 1020 W. 6th; 'Phone West 1895. ☞ See
 Page 2121

Sanitariums.

(See also Hospitals.)

Augusta (The) 1633 Freeman Av
 Electrical Health Institute of Therapeutics
 640 W 7th
 Florein Sanitarium; 640 W 7th
 Snell The Dr Sanitarium 1051 Wesley Av

Sash Balance Manufs.

Winter Sash Balance Co 506 Richmond

Sash, Doors and Blinds.

Bosken & Brechelt 3408 Warsaw Av
BRETHAUER THE G. J. PLANING MILL
CO., 2250 to 2260 Bogen; Telephone
 West 16



**CINCINNATI
SASH and DOOR CO.**
946 and 948 W. 6th.
Telephones West 1716
and West 1141.

Cincinnati Sash & Door Co 946 W 6th
DEXTER LUMBER CO. (THE), Manufacturers of Sash, Doors and Blinds and Special Mill Work, Montgomery Av. and B&OSWRR, Norwood; Telephone Elm 99

Doppes The J B Sons Lumber Co 1246 Gest
Ferris Chas S 250 McCullough
Gilbert Av Planing Mill 1130 Gilbert Av
GRIFFITH THE JAS. & SONS CO., n.w.c.
Reading Road and E. 12th; Telephones Canal 2235 and 2236

Maly Bros (Limited) 717 Carr
MAYER THE WM. CO., 644 to 648 W. 3d
Mills, Spellmire & Co 652 W 3d
MORRISON & SNODGRASS CO. (THE), 501
to 519 Reading Road (Hunt) opp. Pendleton st. See Page 2079

MORTON O. P. & CO.,

753 W. 6th; Telephone West 1700



High Class Millwork
out of Southern
Woods. Our Cincinnati
Factory
Largest and Most
Complete.

Pease Co (The) junc Fredonia Av and CL&NRy
Short Chas W 259 Strader Av
Standard Millwork Co Norwood
Thom The John C Co 1215 W 8th
Weber Fred & Bro 4011 Cherry

Sash Locks.

Buettner Sash Lock Co 1550 Pleasant

Sash-Weight Manufs.

LIMBERG FOUNDRY & ENAMELING WORKS (THE), Manufacturers of Sash Weights of all Descriptions, n.w.c. Florence Av. and Symmes; Telephone North 2252

Sauerkraut Manufs.

LOHREY JACOB, 2147 to 2151 Kindel Av.:
Telephone West 345

Sausage Manufs.

Barkley T J rear 38 Walnut
Busch H F Co 1332 Vine
Cincinnati Abattoir Co (The) 3251 Spring
Grove Av
Hoffmann The John Packing Co 2129 Bay-
miller

LOHREY JACOB, 2147 to 2151 Kindel Av.:
Telephone West 345

Maple Grove Sausage Co (The) 747 Hopkins
Meyer The H H Packing Co Central Av and
Linn

Sander The A Packing Co 1022 Gest
Wolff Geo 219 E 12th

Sausage Casings.

Bechstein & Co of Chicago Ill 3251 Spring
Grove Av
Cincinnati Butchers' Supply Co (The) 1986
Central Av. See Page 2113

**CINCINNATI
SCHOOL OF PHONOGRAPHY.**
A. R. CAMPBELL PRIN.
HARRISON BLDG.
31-E. 4TH ST. CINTI, O.

Sausage Machines.

CINCINNATI BUTCHERS' SUPPLY CO. (THE), 1986 to 2008 Central Av. See Page 2113

Saving Banks.

(See also Banks and Bankers.)

ATLAS NATIONAL BANK Savings Department, 3% Interest Paid on Savings Deposits, 518 Walnut next to Post Office
BRIGHTON GERMAN BANK CO., n.w.c.
Harrison Av. and Colerain Av.; Telephone West 643

CINCINNATI TRUST CO. (THE), s.w.c. 4th and Walnut

QUEEN CITY SAVINGS BANK & TRUST CO. (THE), s.w.c. 5th and Vine, Ground Floor, Carew Bldg

UNION SAVINGS BANK & TRUST CO. (THE), n.w.c. 4th and Walnut

WESTERN GERMAN BANK (THE), s.e.c. Vine and 12th

Sawdust Dealers.

Blymyer Amanda 315 Kinsey Av nr Reading Rd

Buehholz Henry C 1710 Fernwood
Gieske Henry 1816 Logan
Holthaus John 1827 Logan
Schawann Alois 2628 Colerain Av
Williams John H 2126 Madison Rd

Saw Manufs.

Baldrige & Hogan Saw Co (The) sec 6th and Baymiller

Bishop Geo H & Co Lawrenceburg Ind
Cincinnati Saw Works 123 W 2d

DISSTON'S THE HENRY SONS CO., s.e.c.
6th and Baymiller; Telephone West 1010. See Page 2060

MORRIS E. K. & CO., 317 W. 2d. See Page 2059

National Saw Co (The) sec 6th and Baymiller

O'Neill Jas 1056 Central Av
Queen City Saw Co 1218 W Liberty

ROSS JAMES, 107 E. Court. See Page 2002

Rowe & Trunnel 123 W 2d

Saw Mill Machinery.

ALLIS-CHALMERS CO., District Sales Office, 1505 First National Bank Bldg; Phone Main 2167

SMITH, MYERS & SCHNIER CO. (THE), 621 to 627 W. Front

Saw Mill Manufs.

FAY J. A. & EGAN CO., n.w.c. Front and John

Lane & Bodley Co (The) sec John and Water

PRINTING

SPECIALTY OF CIRCULAR WORK FOR MAILING
LETTERS-CIRCULARS-BOOKLETS-FOLDERS
QUICK SERVICE - FINE WORK

The Circular Advertising Co
411-413 SYCAMORE ST. PHONES MAIN 2497-4795

QUALITY

AND
PRECISE

**NAME
PLATES**

The James Murdock Co.
116 Opera Place CINCINNATI, O. U.S.A.

MANUFACTURERS

TELEPHONE MAIN 184

Saw Mills.

Crane C & Co 1739 Eastern Av
Freiberg Lumber Co. (The) Poplar, McLean
Av and Findlay

K. & P. LUMBER CO., Manufacturers of
and Dealers in Walnut, Ash, Oak, Poplar
and Cherry Lumber; Exporters of Wal-
nut, Ash, Oak and Poplar Logs, Car-
thage Pike and B.&O.S.W.Ry. Crossing
Maley, Thompson & Moffett Co (The) n e c
8th and Evans

Sawing Machines.

GREAVES, KLUSMAN & CO., n.e.c. Cook
and Alfred

Scales.

BUFFALO SCALE CO., Brown & Varney,
Agents, 311 Main; 'Phone Main 1125

**CINCINNATI SCALE MANUFACTURING
CO.,** 212 Walnut

Computing Scale Co (The) 24 E Court
Dayton Scale Co (The) 24 E Court

FAIRBANKS, MORSE & CO., 137 W. 4th;
'Phone Main 682

Henrichson Scale Co 1421 Walnut
HOWE SCALE CO. (THE), 326 Main. ☞ See
Pages 2113, 2118 and 2133

STANDARD SCALE & SUPPLY CO. (THE),
F. H. Brown, Sales Manager, 602 Wal-
nut; 'Phone Canal 2607

Toledo Computing Scale Co 141 E 6th

Scale Repairers.

QUEEN CITY SCALE CO., John Rieth, Pro-
prietor, 1628 John; Telephone Canal
1468—R

Scenic Artists.

Anderson Jas S 133 E 3d
Herfurth John 2183 Boone
Morton Ph 1533 Union Trust Bldg
RETTIG JOHN, Rooms 31, 32 and 33, 141 E.
4th

Rettig Martin rm 14, 118 E 4th
Talbot Geo flat 5, 435 John

Schools.

Academy of the Sacred Heart, Lafayette Av
Clifton

Academy of Sisters of Mercy n w c Kenner
and Freeman Av

Academy of the Ursulines of Brown County
2808 Reading Rd

Automobile School (The) of America 117 E
7th

Babin Rev Jeremy A B 148 E 4th

THE SCHMITT SHOW CASE CO.

MANUFACTURERS OF

STORE FIXTURES

AND

SHOW CASES.

209 and 211 MAIN STREET,

Telephone Main 1173.

CINCINNATI, O.

BARTHOLOMEW-CLIFTON SCHOOL
(THE), Evanswood, Clifton; Telephone
North 1824. ☞ See Page 2025

BARTLETT COMMERCIAL COLLEGE CO.
(THE), 528 Walnut, 1003 Commercial
Tribune Bldg; Telephone Main 2305

Berlitz Schools of Languages (The) 510 Mer
Lib Bldg

Blind School of Cincinnati 719 W 6th

Butler's Miss School 724 Oak

Cedar Grove Academy s w c Glenway Av and
Beech Av

Cincinnati Christian Science Institute 218
McGregor Av

Cincinnati Collegiate School (The) 148 E 4th

Cincinnati School of Expression 502 Odd Fel-
lows' Temple

CINCINNATI SCHOOL OF

PHONOGRAPHY (THE), A. R. Camp-
bell; Proprietor and Principal, Harrison
Bldg, 31 E. 4th; Telephone Main 1807

COLLEGIATE SCHOOL FOR GIRLS, Miss
Maria C. Collins, B. L., and Miss Mary
Doherty, B. A., Principals, 1327 E. Mc-
Millan. ☞ See Page 2024

Day Commercial School of the Y M C A
n w c 7th and Walnut

Deaf Mute Sign School of Cincinnati 719 W.
6th

Entrup Mrs Anna E 706 Elm

FLOWERS ACADEMY OF

SPEECH AND DRAMATIC ARTS
(THE), 3d floor Odd Fellows' Temple;
Telephone Canal 2593

Franklin School 2832 May

Fredin Blanche M 1859 Madison Rd

Free Industrial School for Boys 731 W 6th

Hebrew Free School branch n s Clinton b
Central Av and John

International Correspondence Schools 615
Vine

International Textbook Co 615 Vine

Jewish Educational Institute 731 W 6th

KRUSE THE FRED. W. SCHOOL, for all
Speech Impediments, 3241 Vine

LITTLEFORD SCHOOL

(THE), B. Littleford, Principal, 11th
floor, First National Bank Building;
Telephone Main 1802.

LUPTON KATHARINE M. SCHOOL for
Girls, 2643 Bellevue Av. ☞ See Page
2024

McDonald Educational Institute of the Y M
C A n w c 7th and Walnut

Mann Mrs Jennie O'Keefe 204 W 4th

**MILLER THE H. THANE SCHOOL FOR
GIRLS,** Lenox Place and Redway Av.,
Avondale; 'Phone North 230

Mt Hope School 2913 Price Av

Mt St Vincent Academy s w c Glenway Av
and Beech Av.

MUELLER SCHOOL OF BUSINESS, top
floor Bell Block, n.e.c. 6th and Vine;
'Phone Canal 2261

National Correspondence Institute of Wash-
ington D C rm 36 n e c 5th and Main

Notre Dame Academy s w c Court and
Mound and 608 Richmond

Notre Dame Academy, Grandin Rd W H

Notre Dame Academy 321 E 6th

Ohio Mechanics Institute, School of Tech-
nology and Industrial Art s w c 6th and
Vine

Oral School of Cincinnati 719 W 6th

St Gregory Seminary 220 W 7th

St Joseph College 429 W 8th

Santa Maria Italian Educational & Indus-
trial Institute 534 W 7th

Sattler's Miss School 2560 Eden Av

School of Expression (The) College of Music
of Cincinnati e s Plum n of Grant

Springer Institute w s Plum b 7th and 8th

Summer Technical Free School for Boys 731 W 6th
 Talmud Torah Society School 614 Barr
 Technical School of Cincinnati at University of Cincinnati
 Trade School for Men, Under Management United Jewish Charities 730 Carlisle Av

UNIVERSITY SCHOOL,

Modern Preparatory School for Boys and Girls, Blair Av., Cleveland Av. and Hartford Av.; Telephone North 925; William Earle Stilwell, A. M., Head Master

White D Andre 755 Kenyon Av
 Zion Junior School s w c 4th and John

School Apparatus.

CINCINNATI SEATING CO., n.w.c. 6th and Vine
 Excelsior Furniture Co n w c 6th and Vine

School Book Publishers.

AMERICAN BOOK CO., 300 Pike; Telephone Main 40

School Furniture Manufs.

CINCINNATI SEATING CO., n.w.c. 6th and Vine

School Furniture and Supplies.

CINCINNATI SEATING CO., n.w.c. 6th and Vine

School Supplies.

MUEHLER GUSTAV, 1328 and 1330 Main
 Ohio Valley School Supply Co rm 16, 141 E 4th

Scissors and Shears.

EMRICH PHIL., 824 Main; Telephone Canal 463

Screen Manufs.

CINCINNATI FLY SCREEN CO. (THE), 1010 to 1020 Evans nr. Gest; Telephone West 1033

Screw and Tap Manufs.

CINCINNATI SCREW & TAP CO. (THE), Manufacturers of Standard and Special Milled Screws and Taps, 2442 to 2454 Beekman, junc C.H.&D.Ry., Fairmount; Phone West 202

Screw Manufs.

CINCINNATI SCREW & TAP CO. (THE), Manufacturers of Standard and Special Milled Screws and Taps, 2442 to 2454 Beekman, junc. C.H.&D.Ry., Fairmount; Phone West 202
 Niagara Screw Co of Buffalo 134 W 2d
 Robertson W F Steel & Iron Co cor Elm and Commerce. See Page 2060

Sculptors.

Brockmann Herman 1414 Clay
 Cronin Jos F 2305 Gilbert Av
 Fettweis Leopold 1810 Elm
 Florentine-Wilhelm Co box 61 Builders' and Traders' Exchange
 Meyenberg John C 131 E 3d
 Mundhenk Oscar 157 Saunders
 Purdy Frederick A 2112 St James Av
 Schroeder F & H s w c Linn and Betts
 Wilhelm Fred & Co 14 Temple Bar

Seal Presses.

FRIES ANTHONY J., Successor to Fries & Meinhart, 717 Sycamore; Telephone Canal 670. See Page 2036
MURDOCK THE JAMES, JR., CO., 116 to 120 Opera Place
 Spencer Wm W 206 Post Square
WRIGHT GREG. G. & SON, 112 and 114 Opera Place; Telephone Main 910

**SHORTHAND
 DAY AND NIGHT SCHOOL
 CINTI SCHOOL OF PHONOGRAPHY
 HARRISON BLDG.
 31-E, 4TH ST. CINTI, O.**

Sealers.

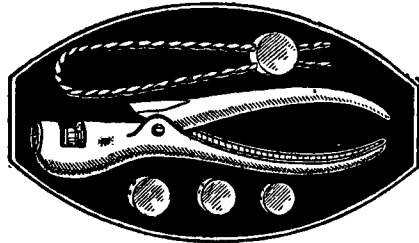

American Smelting & Refining Co. (The), n.w.c. 9th and Freeman Av.; Phone West 698

Sealing Wax Manufs.

British-American Co (The) 1256 W Front

Search Light Manufs.

CARLISLE & FINCH CO. (THE), 229 and 231 E. Clifton Av

Second-Hand Stores.

Abrams Jacob 714 W 5th
 Armstrong Sam'l 116 E 6th
 Berman Harry 539 Broadway
 Blank P & Son 1056 Central Av
 Cohen Samuel 1311 Central Av
 Cross Josephine 1345 Central Av
 Davey John R 4016 Colerain Av
 Effron Eli 521 Smith
 Elias Louis 1019 Central Av
 Epstein Isaac 540 W 5th
 Friedman Wolf 510 W 5th
 Gelschofsky Louis 504 W 5th
 Goldberg Moritz 536 W 5th
 Goldstein Ike 518 W 5th
 Gottlieb Morris 324 Sycamore
 Greenberg Jos 1430 Central Av
 Hellman Benj 1402 Central Av
 Hellman Louis 1422 Central Av
 Holzberg Max 707 W 5th
 Hummelstein Henry 1510 Central Av
 Johnston Thos A 1013 Central Av
 Karp Louis 715 Central Av
 Klein Samuel 516 W 5th
 Krasnitzke & Bell 1041 Central Av
 Landy Solomon 1322 Central Av
 Linch D 710 Central Av
 Litzowitz Isaac 506 W 5th
 Loeb Jacob 305 Sycamore
 Loftspring Louis 1326 Central Av
 Max Morris 522 Central Av
 Meyer Morris 1534 Central Av
 Morris Frank 323 E 12th
 Nelson Louis 524 W 5th
 Nestler Oswald B 622 W 5th

ADDRESSING

ENVELOPES, ETC. ADDRESSED
 BY HAND OR MACHINE

The Circular Advertising Co
 411-413 SYCAMORE ST., PHONES MAIN 2497-4795

QUALITY	STAMPS and SEALS	AND PRICE
	MANUFACTURERS	
	TELEPHONE MAIN 184	

Second-Hand Stores—Continued.

Olshewitz Julius 1432 Central Av
Ortner Max 306 Sycamore
Premack Max 1339 Central Av
Rosenblatt Solomon 1504 Central Av
Salvation Army Salvage Store 113 Broadway
Saven Max 438 W 5th
Schear Benj 16 E 6th
Schullman Peter 508 W 5th
Silberberg Jos 404 Sycamore
Silverblatt Morris 528 W 5th
Silverstein Abraham 1412 Central Av
Stacks Jacob 3831 Spring Grove Av
Suslow Solomon 630 Broadway
Waldman Max 1408 Central Av
Wianer Borel 642 W 5th
Wise Max 514 W 5th
Wooding Sam'l n e c 2d and Broadway

Seeds.

Buckeye Supply Co 202 Main
DIECKMAN SEED CO. (THE), 113 and 115
E. Court; Telephone Canal 917
FRICKE JOHN H., 3712 Spring Grove Av
Gosling Wm 2170 Central Av
Harmeyer E F 1005 Walnut
HOLDEN R. A. & CO., 46 Main; Telephone
Main 1687
MCCULLOUGH J. CHAS., n.e.c. 2d and Wal-
nut; Telephone Main 1773
MCCULLOUGH'S THE J. M. SONS CO., 316
Walnut; Telephones Main 584, 748 and
2188
MCCULLOUGH SEED CO. (THE), 316 Wal-
nut; Telephones Main 584, 748 and 2188
MCCULLOUGH SEED CO., s.e.c. Water and
Vine; Telephone Main 1773
Muchmore Jos J & Son 121 W Court
Patterson & Evans 52 Vine
Schrage V 116 and 136 E Court
WEBER C. H. W., Dealer in Honey, Bees-
wax, Bee Keepers' Supplies and Seeds,
2146 and 2148 Central Av
Wildner J & Co 141 W 6th

Selters Water Manufs.

**CINCINNATI SODA WATER & GINGER
ALE CO. (THE)**, 1015 and 1017 Broad-
way; Telephone Canal 2156
WAGNER'S W. T. SONS, 1926 Race; Tele-
phone Canal 2183

Sewer Castings.

ERHART CHRIS., Round and Square Man-
holes and Covers, Straight and Circular
Inlet Plates and Covers, Gutter Gratings
and Frames, Parmer Traps, Plunger
Plates and Roadway Castings, 1237-1241
W. 6th. See Page 2062

The SCHMITT SHOW CASE Co.

Successors to { Schmitt & Co., . . . Est. 1883.
Schmitt, Wiegell & Co., " 1876.
L. Wiegell & Co., . . . " 1867.
Schmitt & Bro., " 1851.

SHOW CASES & STORE FIXTURES

209 and 211 MAIN STREET,
Telephone Main 1173.

Sewer Pipe Manufs.

CINCINNATI SEWER PIPE CO. (THE),
s.w.c. Elm and Water; Telephone Main
1979; Branch, s.e.c. N.&W.Ry. and Mont-
gomery Pike, Norwood
CONKLING H. J., Gilbert Av. nr. Court;
Telephones Canal 2030 and 2031
MOORES-CONEY CO. (THE), Office, 1511
to 1515 Union Trust Bldg; Telephone
Main 973

Sewer Pipe.

**CHRISPIN THE JAMES G. LIME & CE-
MENT CO.**, 826 Reedy (Cleveland);
Branch Store, Norwood
Cincinnati Builders' Supply Co (The) rm 9
Builders' Exchange
CINCINNATI SEWER PIPE CO. (THE),
s.w.c. Elm and Water; Telephone Main
1979; Branch, s.e.c. N.&W.Ry. and Mont-
gomery Pike, Norwood
CONKLING H. J., Gilbert Av. nr. Court;
Telephones Canal 2030 and 2031
**CONTRACTORS & BUILDERS SUPPLY CO.
(THE)**, 2849 Stanton Av.; 'Phone North
312; also, 533 to 537 Reading Road
(Hunt); 'Phone Canal 516
CRAWFORD & CO., 1007 Walnut
MCCAMMON L. H. BROS., Office, 312 John-
ston Bldg; 'Phone Main 4389; Warehouse
and Yards, Harrison Av. and Western
Av.; 'Phone West 79
MCCRACKEN THE J. E. SUPPLY CO., 629
to 633 E. Front
MOORES-CONEY CO. (THE), Office, 1511
to 1515 Union Trust Bldg; Telephone
Main 973; Warehouses and Yards, 927
and 929 W. 5th opp. C.H.&D.Ry. Depot
and 1434 Main
Moss C W 232 McCullough
Strunk-Meyer Lime Co. 954 W 5th
Wess G J & Son s e c Spring Grove Av and
Mitchell Av W P

Sewer Tappers.

(See also Contractors, Sewer.)

Boller Adolph 816 Clark
Brill & Waltherman 3494 Reading Rd
Brinck J H 2117 W 8th
Cluxton Richard J 3947 Spring Grove Av
Corbett Bros 713 Mound
Donohue Wm 1833 Sycamore Av
Douglas Plumbing & Heating Co n e c 8th
and Plum
Duerr & Faul 2538 Vine
Feldkamp Harry 708 Linn and 1514 Central
Av
Frank Chas & Co 2002 Western Av
Garrety Bros 605 W 5th
Hillenbrand The Wm Co 2307 W 8th

HOLLAENDER WALTER S.,

1330 Race; Telephone Canal 8

Homan Chas 2605 Vine
Horvitz S & Co 559 W 6th
Irwin J K Plumbing Co 1920 Vine
Jacobs Edward 232 E University Av
KLEINE & BERNARD, 274 Ludlow Av.;
Telephone North 2129
Kuhn Jacob 1145 Bank
Lamping Bros 2733 Woodburn Av and 3512
Reading Rd
McCarthy Bros 1331 Spring
Mahoney John E 719 Whittier
Moeller Frank A 39 Calhoun
Morgan Edward H & Co 3480 Reading Rd
Niemes Henry 4112 Hamilton Av
Niesen Albert 2019 Mohawk Pl
Niesen Frank & Co 1208 Sycamore
Nolan The E J Plumbing Co 604 Main
Nolan J F 1021 E McMillan
Parry & Edwards 2455 Gilbert Av
Reardon Daniel 817 Rockdale Av
Schauffert John & Co 266 Ludlow Av
Schlemmer The Oliver Co 1050 Hubert Av
Schmidt Robt 1430 Sycamore
Schmiegl & Klasen 3700 Montgomery Rd
Schneider & Ruskaup 2310 W 8th

Sullivan Jerry A 1680 State Av
 Sullivan John J 512 E 12th
 Trinkle F W 2137 Central Av
VOGELPOHL J. J. & CO., 4156 Hamilton
 Av.; 'Phones Park 480 and 113—X
 Wanner Wm & Co 1718 Vine

Sewing Machines.

Dill Rose B 1218 Central Av
DOMESTIC SEWING MACHINE CO., J. N.
 Hook & Co., Sole Agents, 1351 Central Av
 Domestic Sewing Machine Co 41 W 12th
 Finzer Amelia 10 Green
 Fischer Wm F 1408 Race
FOLEY & WILLIAMS MANUFACTURING
CO., 121 and 123 W. 5th. ☞ See Page
 2120

Heger Carl 1412 Vine
HOOK J. N. & CO., Dealers in all kinds of
 First-Class Sewing Machines and Sup-
 plies, 1351 Central Av

Huegel Daniel 1528 Linn
 Luther Bros 1319 Linn
 Luther F & Co 2134 Central Av
 National Sewing Machine Co 1351 Central Av
NEW HOME SEWING MACHINE CO., J. N.
 Hook & Co., Sole Agents, 1351 Central Av
 Queen City Sewing Machine Co 1213 Central
 Av

Robertson Sewing Machine Co (The) 10 W
 7th

Schaefer Herman H 41 W 12th
 Schlueter H F & Co 1408 Elm
 Singer Sewing Machine Co 437 Race, 6th fl
 Rawson Bldg, 917 E McMillan, 1337 Central
 Av, 1208 Main and 4126 Hamilton Av
 Singer Sewing Machine Co (The) manufs'
 trade dept. 115 W 3d
STANDARD SEWING MACHINE CO.
 (THE), 24 W. 7th; 'Phone Canal 1390

—R
 Twyman Robt D 1815 Vine
 Union Blind Stitch Sewing Machine Co of N
 Y, rm 46, 621 Main

UNION SPECIAL MACHINE CO., E. T.
 Allan, Manager; Manufacturing Sewing
 Machines, 306 Main; 'Phone Canal 9;
 Manager's Residence 'Phone Park 62—X

WHITE SEWING MACHINE CO. (THE),
 120 and 122 W. 7th
 Willcox & Gibbs Sewing Machine Co 342 W
 4th

Sewing Machine Attachments.

FOLEY & WILLIAMS MANUFACTURING
CO., 121 and 123 W. 5th. ☞ See Page
 2120

Singer Sewing Machine Co 437 Race

Sewing Machine Needles, Wholesale.

FOLEY & WILLIAMS MANUFACTURING
CO., 121 and 123 W. 5th. ☞ See Page
 2120

Sewing Machine Repairs.

FOLEY & WILLIAMS MANUFACTURING
CO., 121 and 123 W. 5th. ☞ See Page
 2120

Sewing Machine Repairers.

Hook J N & Co 1351 Central Av
 Taglauer Martin 1537 Central Av

Sewing Silks.

Belding Bros & Co 312 Race
 Belding Silk Co (The) 312 Race. ☞ See
 Page 2119

Brainerd & Armstrong Co (The) 323 Race
 Corticelli Silk Co 323 Race. ☞ See Page 2119
 Eureka Silk Mfg Co 404 Main
 Globe Silk Works of New Haven Conn 14
 W 3d

Oneida Community Ltd of Oneida N Y 51
 Perin Bldg
 Summit Thread Co 404 Main

Shaft Manufs.

(See Carriage Pole Manufs.)

*The Cincinnati School of
 Photography is thorough and
 practical. I heartily recommend
 it.*

HARRISON BUILDING,

31 E. 4th st.

CINCINNATI.

Shaft Carrier Manufs.

Osgood Mfg Co (The) 94 Perin Bldg

Shaft Strap Manufs.

Cincinnati Shaft Strap Co 701 Burns

Shafting.

CINCINNATI IRON STORE CO. (THE),

n.w.c. Front and Freeman Av.; Tele-
 phone Private Exchange West 361

DODGE MFG. CO., 'Phone Main 735, 128 W.
 3d

FRITSCH THE FRANCIS MANUFACTUR-
ING CO., McMicken Av., Dunlap and
 Stark; Telephone Canal 1770

GREENWALD THE I. & E. CO., 720 to 738
 E. Pearl. ☞ See Page 2080

JOHNSTON THE WM. T. CO., 520 and 522
 Main

JONES & LAUGHLIN STEEL CO., 1203 to
 1209 Union Trust Bldg

MEDART PATENT PULLEY CO., 203 Vine

MORRIS E. K. & CO., 317 W. 2d. ☞ See
 Page 2059

TALBOTT C. R. COMPANY, Office, 9 and 10
 Wiggins Block; Telephones Main 609
 and West 1082. ☞ See Page 2061

UNION DRAWN STEEL CO., 9 Wiggins
 Block. ☞ See Page 2061

Shapers.

AMERICAN TOOL WORKS CO. (THE),
 n.w.c. 6th and Eggleston Av.; Telephone
 Canal 2027; Purchasing Department
 'Phone Canal 2159

BUCKEYE EQUIPMENT CO., 75 and 77
 Elm; Telephone Main 1787

CINCINNATI SHAPER CO. (THE), Elam
 st. and Garrard Av

KINSEY THE E. A. CO., 331, 333 and 335
 W. 4th

Queen City Machine Tool Co (The) n w c
 Sycamore and Webster

SMITH & MILLS, s.w.c. Spring Grove Av.
 and Township

STEPTOE THE JOHN SHAPER

CO., 2951 to 2961 Colerain Av

Shears Manufs.

EMRICH PHIL., 824 Main; Telephone Canal
 463

Sheet Iron.

Graham Frank C Co 210 Traction Bldg
LAWSON THE F. H. CO., n. s. Whateley b.
 Evans and C.H.&D.R.R.; Salesroom, 437
 Main

Talbott C R Co 9 Wiggins Block

MAILING LISTS

ACCURATE LISTS OF ALL KINDS
 LARGEST REFERENCE LIBRARY IN THE WEST

The Circular Advertising Co

411-413 SYCAMORE ST. PHONES MAIN 24974-95

QUALITY	METALIC	AND PRICE
	GOODS	
		
MANUFACTURERS		
TELEPHONE MAIN 184		

Sheet Iron and Steel.

ADAMS J. L. & CO., Office, 1622 Union Trust Bldg; Telephone Main 1082
ELDEN T. G., 115 Sycamore

GLOBE ROLLING MILL CO.

(THE), cor. Front and Smith; Tele-
 phones Main 1571 and Main 1046
ROBERTSON W. F. STEEL & IRON CO.,
 cor. Elm and Commerce. See Page
 2060

Sheet Iron Workers.

Ansonia Copper & Iron Works w s Evans and
 CH&DRY
BROCKMANN & SCHUESSLER, 324, 326,
 328 and 330 W. 3d; Telephone Main 4395
FISCHER THE WM. G. STOVE & RANGE
CO., s.w.c. 4th and Race—325 Race;
 'Phone Main 2634—X
 Greenwald The I & E Co 720 E Pearl
 Hirt Bros 1814 Race. See Page 1997
HONHORST JOS. & CO., 1016, 1018 and 1020
 W. 6th; 'Phone West 1895. See Page
 2121
KENNEN SHEET STEEL & IRON WORKS,
 525 E. Pearl. See Page 2122
KIECHLER MANUFACTURING CO. (THE),
 Wade, Denman, Wilstach and Faulkner
 sts
 Lalley Michael 216 Elm

LITTLEFORD BROS.

453, 455 and 457 E. Pearl; Telephone
 Main 1077

Schreiber The L & Sons Co 431 E 8th
 Standard Roofing Co (The) 1664 Providence
 Sweeney Eugene 111 Sycamore
 Tudor Boiler Mfg Co (The) 716 E Pearl

Sheet Lead Manufs.

CRANE-HAWLEY CO., Sycamore, Canal and
 Court
SPORTSMAN'S SHOT WORKS, J. H. Birch,
 jr., Manager, n.w.c. Court and Harriet;
 'Phone West 243

Sheet Metal Roofing.**Moeschl-Edwards Corrugating Co.**

(THE), (INC.) Office and Works, 12th
 st. and Licking River, Covington, Ky.;
 Telephone South 700

THE SCHMITT SHOW CASE CO.

MANUFACTURERS OF

SHOW CASES,

STORE, BANK and OFFICE FIXTURES.

209 and 211 MAIN STREET,

Telephone Main 1173.

CINCINNATI, O.

Sheet Metal Specialties, Manufs. of.
MURDOCK THE JAMES, JR., CO., 116 to
 120 Opera Place

Sheet Metal Specialties.

BAKER W. J. CO., cor. Forest and Saratoga,
 Newport, Ky
VICTOR STAMPING CO. (THE), Manufac-
 turers of 'Victor' Coal Hods, Wash
 Tubs, Pails, Tin and Galvanized Ware;
 Contractors to the Wholesale Trade for
 Articles made of any Metal; Office and
 Works, Atalanta Av. b. Pennsylvania
 and B.&O.S.W.Ry., Loveland; 'Phones:
 Day Call, Loveland 43—2; Night Call,
 Loveland 43—3

Sheet Metals.

FISCHER THE WM. G. STOVE & RANGE
CO., s.w.c. 4th and Race—325 Race;
 'Phone Main 2634—X

Sheet Music, Wholesale.**CHURCH THE JOHN CO.,**

s.e.c. 4th and Elm Sts. See Page
 2105.

Sheet Steel Manufs.

AMERICAN SHEET & TIN PLATE CO., W.
 T. Shannon, Manager of Sales, 1020 to
 1024 Union Trust Bldg

Sheet Steel and Iron.**LITTLEFORD BROS.**

453, 455 and 457 E. Pearl; Telephone
 Main 1077

Shells, Paper, Shot Gun.

PETERS CARTRIDGE CO. (THE), Office,
 1701 to 1705 First National Bank Bldg;
 Telephone Main 555

Shingles, Metallic.**Edwards Manufacturing Co., The,**

"THE SHEET METAL FOLKS."
 Makers and Erectors of "The Edwards"
 Metal Ceilings, Metal Shingles, Metal
 Fire Proof Windows, Cornice, Skylights,
 Corrugated Iron, Steel Roofing, Eaves
 Trough, Conductor Pipe, Nested Stove
 Pipe and Elbows; Everything in Sheet
 Metal Building Material; Office and
 Works, Eggleston Ave., 4th and 5th Sts.;
 Private Exchange 'Phone Main 2649.

Shirt Manufs.

BURKHARDT BROS. CO., 8 E. 4th
 Gofton Frank 606 Race
 Globe Overall Co (The) n w c 9th and Sycamore

GOLDE GEO. & CO.,

535 Vine, s.e.c. 5th and Race and 30 E.
 5th; 'Phone Main 4117—R

Henke Wm 2153 Loth

The Williams Directory Co.,**Directory Publishers,**

208 Post Square,

CINCINNATI, OHIO.

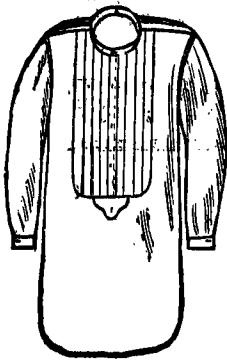

G. C. JOEHNK

Shirt Maker and
Gents' Furnisher

Also, Sole Manufacturer
and Dealer in Rubber
Collars and Cuffs.

1133 Vine Street,
CINCINNATI, O.

Phone Canal 1332—X.

Joehnk G C 1133 Vine
Laurence & Anderson Co (The) 402 Walnut
and 104 E 4th
Leininger Bros 1001 Main and 536 Vine
Levine Bros 4th fl s w c 4th and Elm
Lowmans' Sons 36 W Pearl
Luedeking Otto 507 and 600 Vine and sec
6th and Race
Martin Albin jr 4231 Kirby Av
Oppenheimer-Straus Co (The) 133 W 4th
Rauh & Mack Shirt Co 213 E 6th
Reiter Peter & Co 108 E 13th
Roth & Roth 27 W 2d
Schroeder Frank 114 E 13th

Smith The Charles E. & Sons Co.

Importers and Manufacturers of
Men's Furnishing Goods and Shirts;
49 E. Fourth St., west of Walnut;
Telephone Main 152.

Smith The Charles E & Sons Co 49 E 4th.

SPRAGUE E. T.,

Maker of Fine Shirts and Underwear
to Order, Room 7, second floor Wig-
gins Block, S. E. Cor. Fifth and
Vine; Telephone Main 934.

Sprague E T 7 Wiggins Block
ULMER WM. H., Custom Shirt Manufactur-
er, and Men's Furnishings, 1635 Vine;
Telephone Canal 687
Victor Shirt Co (The) 118 W Pearl
Walker & Beck 1207 Vine

Shirt Waists.

Alto Mfg Co 1124 Walnut St
Rhu J W & Co 526 Race

Shoddy Manufs.

Hey Benj & Co 124 Broadway

Shoe Counter Manufs.

Eagle Counter & Leather Co (The) 414 E
8th

Shoe Dressing.

Ampt The Chas F Co 110 E Water
Boston Blacking Co 643 Main
Maescher The Edw V Co 230 E 8th
Quinn, K. J. & Co of Boston 226 E 8th
Ryan Stain & Blacking Co rear 713 Sycam-
ore

Shoe Factory Supplies.

Perry F H & Co 816 Broadway

Shoe Heel Manufs.

Hudson A A & Co 312 E Court
Queen City Heel Co (The) 2d fl 224 E 8th

Shoe Last Manufs.

Rebhun D C & Co 319 Hunt

LEARN
SHORTHAND
CINTI SCHOOL OF PHONOGRAPHY
HARRISON BLDG.
31-E. 4TH ST. CINTI, O.

Shoe Nails.

TOWER MANUFACTURING CO., n.w.c. Elm
and Commerce. See Page 2127

Shoe Machinery.

American Heel Machine Co 30 E 3d
Consolidated Rotary Rounder Co (The) 638
Sycamore

FREEMAN LOUIS G.,

212 and 214 E. 9th

ROSS, MOYER MANUFACTURING CO.
(THE), 634 to 638 Sycamore. See
Page 2085

Wentworth & Co 2d fl 224 E 8th

Shoe Manufs.

Alter & McCaffrey Co (The) 414 E 8th
Bering Shoe Co (The) sec 6th and Sycam-
ore
Cahill-Holters Co (The) n e c 9th and Sycam-
ore
Cincinnati Shoe Co 436 Sycamore
Claremont Shoe Co 436 Sycamore
Daum The Geo M Shoe Co 317 Walnut
Duttenhofer The Val Sons Co 714 Sycamore
Helmers, Bettmann & Co 1100 Sycamore
Helming-McKenzie Shoe Co (The) 4019
Cherry

Hennessy Shoe Mfg Co n e c Wade and John
Hogan Shoe Co (The) 2727 Spring Grove Av
JULIAN & KOKENGE CO. (THE), 218 and
220 E. 4th and 415, 417 and 419 Sycam-
ore

Krippendorf, Dittmann Co (The) 622 Sycam-
ore
Krippendorf-O'Neal Co (The) 723 Main
Krohn, Fechheimer & Co sec 9th and Sycam-
ore

Kruse Bros 1991 Central Av
List Wm 904 Race
Macdonald & Kiley Co (The) 2062 Reading
Rd

Manss Shoe Mfg Co (The) 709 Sycamore
Marks L V & Co rm 30, 621 Main
Miller Shoe Manuf Co (The) 717 Sycamore
Moloney The John Shoe Co 317 Walnut
Plaut & Marks Shoe Mfg Co (The) 335 E
Court

Queen City Shoe Co 322 E 3d
Ramsfelder-Erlick Co (The) 900 Walnut
Rusche & Co 214 E 9th
Sachs Shoe Mfg Co (The) 800 Sycamore
Scheffele Shoe Mfg Co (The) n e c Hoffner
and Delaney

Schlotthauer John 1518 Race
Stern, Auer & Co 16 W Canal
Stevens Enoch E rear 905 Vine
Sullivan P & Co 318 E 3d
Wolf Bros & Co (The) 414 W 7th

TYPEWRITING

LETTERS IN IMITATION TYPEWRITING
LARGEST CAPACITY - - BEST WORK

The Circular Advertising Co

411-413 SYCAMORE ST. PHONES MAIN 2497-4795

The Association of American Directory Publishers

W. H. LEE, President. A. G. WRIGHT, First Vice-President.
A. V. WILLIAMS, Second Vice-Pres. W. H. BATES, Sec'y.
J. L. HILL, Treasurer.

TRUSTEES :

W. E. MURDOCK, Boston. W. H. BATES, New York.
R. H. DONNELLEY, Chicago. W. H. LEE, New Haven.
A. V. WILLIAMS, Cincinnati. A. G. WRIGHT, Milwaukee.
R. L. POLK, Detroit. E. M. GOULD, St. Louis.
J. L. HILL, Richmond, Va.

89 Third Avenue,

NEW YORK CITY.

The Association of American Directory Publishers is composed of reputable City Directory Publishers, organized for the general advancement of the Directory business. Any person, corporation or firm engaged in business as owner and publisher of a City Directory in the United States or Canada, who shall qualify as competent to gather information and compile a City Directory and furnish satisfactory references, is eligible to membership.

The objects of the Association are:

First. The advancement of the Directory business and the improvement of Directories by the interchange of ideas and the exchange of experienced employees.

Second. To provide protection to the public against fraudulent advertising schemes which operate under the name of Directories, and to drive unprincipled promoters of the same out of the business.

Third. To provide permanent and profitable employment to competent, industrious and honest Directory canvassers and compilers.

Fourth. For the mutual protection and advancement of the established and prospective interests of all who may become members, by personal advice and assistance of members as may be mutually satisfactory, desirable or advisable, and by such other means as may, from time to time, be shown to be wise, proper and lawful.

\$100.00 Reward Will be paid by the Association for the arrest and conviction of any person or persons engaged in publishing, collecting or canvassing for any fraudulent or fake directory.

October 2, 1902.

Shoes, Retail.

ALMS & DOEPKE CO., THE,

Main, Canal, Hunt and Sycamore

Shoes, Ladies'.

(See also Boots and Shoes.)

Davis E M 17 E 7th

The McAlpin Store

13 to 19 West Fourth Street.

Potter Shoe Co (The) 20 W 5th

Shoe Pattern Manufs.

Paul Pattern Co (The) 2d fl 224 E 8th

Shoe Upper Manufs.

(See Boot and Shoe Upper Manufs.)

Shoe Makers for Deformities.

Spohr Julius H 1718 Vine

Shoe Store Furniture.**STREIT THE C. F. MANUFACTURING CO.,**
1050 and 1052 Kenner, n. s. Lincoln
Park; Telephone West 815**Shooting Galleries.**Friedrick F A 1019 Vine
Hechinger J R 333 W 6th
Sefferino Peter 1211 Virre**Shorthand Institutes.****Nelson Business College Co., The,**Richard J. Nelson, President; New
Rapid System of Shorthand Taught;
Can Be Mastered in Four Months,
Fourth Floor Odd Fellows' Temple,
n.w.c. Seventh and Elm sts.; Tele-
phone Main 1425. See Page 2001.**Shorthand Publishers.**

(See Phonographic Publishers.)

Shorthand Reporters.

(See Stenographers)

Shorthand Schools.**BARTLETT COMMERCIAL COLLEGE CO.**
(THE), 528 Walnut, 1003 Commercial
Tribune Bldg; Telephone Main 2305
Cincinnati Business College s w c 4th and
Race
Cincinnati Business Institute 211 Neave Bldg**CINCINNATI SCHOOL OF****PHONOGRAPHY (THE), A. R.**
Campbell, Proprietor and Principal,
Harrison Bldg, 31 E. 4th; Telephone
Main 1807.Cincinnati School of Phonography (The) A R
Campbell prop and principal Harrison
Bldg 31 E 4th
Katzenberger Kathryn & Elizabeth 104 W
Liberty**CINCINNATI
SCHOOL OF PHONOGRAPHY.**

A. R. CAMPBELL PRIN

HARRISON BLDG.
31-E. 4TH ST. CINTI, O.**LITTLEFORD SCHOOL**(THE), B. Littleford, Principal, 11th
floor, First National Bank Building;
Telephone Main 1802.Littleford School (The) 1104 1st Nat Bk Bldg
Morse School of Telegraphy n w c Opera Pl
and Vine**MUELLER SCHOOL OF BUSINESS,** top
floor Bell Block, n.e.c. 6th and Vine;
'Phone Canal 2261**NELSON BUSINESS COLLEGE,** n.w.c. 7th
and Elm. See Page 2001Ryan Effie Virginia flat 2 n e c Reading Rd
and Blair AvTraub's Cincinnati Business College & Tele-
graph School s w c 4th and Race
Watters College Co (The) 122 W 5th**Shot Works.****SPORTSMAN'S SHOT WORKS, J. H. Birch,**
jr., Manager, n.w.c. Court and Harriet;
'Phone West 243**Show Cards.****CINCINNATI SAND BLAST CO. (THE),**
1101-1103 York; 'Phone West 786

Cramer Co 23 Wiggins Block

Henderson Lithographing Co 418 Sycamore

Lang Chas W 3648 Brooks Av Ev

Meek & Beach Co (The) of Coshecton O 41
St Paul BldgNational Label Co (The) sec Pearl and
Plum

Shonk Chas W Co of Chicago 30 Glenn Bldg

Tuchfarber Co (The) n e c Court and Sycam-
ore.**Show Case Manufs., Wholesale and
Retail.****McCASSY M. C.,** Office, Factory and Sales-
rooms, 1112 to 1118 Walnut nr. 12th.
See Page 2125.**SCHMITT SHOW CASE CO. THE,**209 and 211 Main St. Telephone
Main 1173.**The Williams Directory Co.,
Directory Publishers**208 Post Square,
CINCINNATI, OHIO.**PRINTING**SPECIALTY OF CIRCULAR WORK FOR MAILING
LETTERS-CIRCULARS-BOOKLETS-FOLDERS
QUICK SERVICE - FINE WORK**The Circular Advertising Co**

411-413 SYCAMORE ST., PHONES MAIN 2497-4793

— THE —
SCHMITT SHOW CASE CO.

Successors to { **SCHMITT & CO.** Established 1883.
SCHMITT, WIEGEL & CO. Established 1876.
L. WIEGEL & CO. Established 1867.
SCHMITT & BRO., Established 1851.

MANUFACTURERS OF

SHOW CASES.

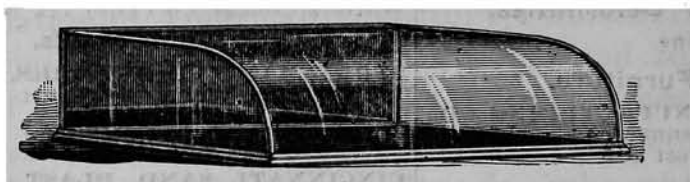

STORE FIXTURES

BANK AND OFFICE FIXTURES.

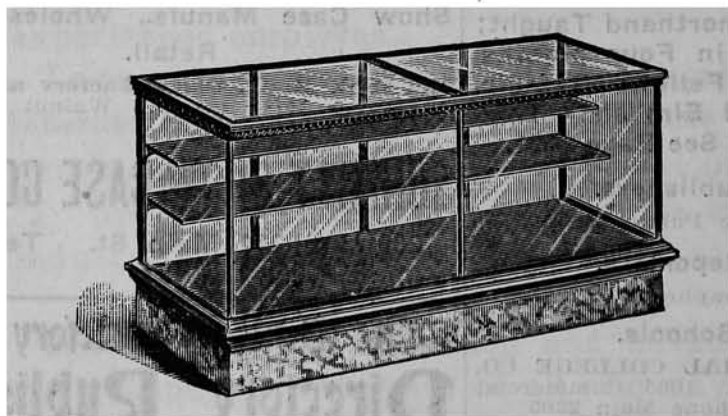

THE SCHMITT SHOW CASE CO.,

209 AND 211 MAIN ST.,

Telephone Main 1173.

CINCINNATI, O.

Show Case Manufs.

Kloak Bros & Co n w c Elm and Pearl

KRUSE THE H. SHOW CASE CO.,

Manufacturers of Show Cases, Show Case Tables, Store Stools, Umbrella Cases, &c., 236 and 238. Main; Telephone Main 2095. See Page 2126.

Kruse The H Show Case Co 236 Main

M^CCASSY M. C.,

Manufacturers of all kinds of Show Cases and Store Fixtures; Office, Factory and Salesrooms, 1112 to 1118 Walnut St., nr. 12th St.; Telephone Canal 2074. See Page 2125.

McCassy M C 1112 to 1118 Walnut. ☞ See Page 2125

SCHMITT SHOW CASE CO., THE,

Successors to SCHMITT & CO., Established 1883; Schmitt, Wiegel & Co., Established 1876; L. Wiegel & Co., Established 1867; and Schmitt & Bro., Established 1851; Manufacturers of Show Cases, Bank, Office, Bar Room and General Store Fixtures, 209 and 211 Main St.; Telephone Main 1173.

SCHMITT SHOW CASE CO. (THE), 209 and 211 Main; Telephone Main 1173
Show Cases.**GREAT CENTRAL NOVELTY WORKS CO. (THE),** n.w.c. 3d and Main

Show Window Fixtures.

GREAT CENTRAL NOVELTY WORKS CO. (THE), n.w.c. 3d and Main

Sidewalk Light Manufs.

COLUMBIA IRON WORKS, 721, 723, 725. 727 and 729 Reading Road (Hunt); Telephone Canal 2384. ☞ See Page 1988**EID THE L. CONCRETE STEEL CO., W.** Liberty st. b. Dalton Av. and McLean Av.; Telephone West 165**FERRO-CONCRETE CONSTRUCTION CO. (THE),** n.e.c. Richmond and Harriet; Telephone West 478**ROWEKAMP BROS.,** 935 and 937 Livingston; Phone West 206. ☞ See Page 1989

Siding Iron.

Edwards Manufacturing Co., The,**"THE SHEET METAL FOLKS."**
Makers and Erectors of "The Edwards" Metal Ceilings, Metal Shingles, Metal Fire Proof Windows, Cornice, Skylights, Corrugated Iron, Steel Roofing, Eaves Trough, Conductor Pipe, Nested Stove Pipe and Elbows; Everything in Sheet Metal Building Material; Office and Works, Eggleston Ave., 4th and 5th Sts.; Private Exchange Phone Main 2649.**SCOTT & CO.**

Established 1872, 234 E. Front (Public Landing). ☞ See Page 1997

**SHORTHAND
DAY AND NIGHT SCHOOL
CINTI SCHOOL OF PHONOGRAPHY
HARRISON BLDG.
31-E, 4TH ST. CINTI, O.**

Sifting Machinery.

DAY THE J. H. CO., 1144 Harrison Av.; Phones West 364 and 1753

Sight Feed Oilers.

LUNKENHEIMER CO. (THE), Waverly Av. and Beekman; City Salesrooms, 221-223 E. 8th. ☞ See Pages 1974-1975**POWELL THE WM. CO.,** 2525 to 2531 Spring Grove Av

Signs, Advertising (Crystaloid).

WHITEHEAD & HOAG CO. (THE), 1633 Union Trust Bldg; Telephone Main 1972

Signs, Enameled Iron.

TALBOTT C. R. CO., 10 Wiggins Block. ☞ See Page 2061

Signs, Luminous.

Palm Patent Luminous Sign Co 311 Hammond

Signs and Show Cards, Metal.

MURDOCK THE JAMES, JR., CO., 116 to 120 Opera Place

Signs, Weatherproof.

FEIGENSPAN C. & CO.,

601 to 603 Commercial Tribune Bldg, 530 Walnut; Telephone Main 2830

Sign Manufs.

Cincinnati Sign Co 315 John
National Sign Co 307 Central Av
Novelty Sign Co 118 W 2d**QUEHL G. J. & CO.,** 328 Main; Telephone Main 2118

Signs.

Beach H D Co of Coshocton O 946 Morris
CINCINNATI GUNNING SYSTEM (THE),
17 Opera Place; Telephone Main 2066Eaton Allan L rm 49, 621 Main
Federal Sign System (Electric) 37 E 3d

Meyercord Co of Chicago 125 E 5th

MORTON PH., 1533 Union Trust Bldg;
Phone Main 2409

National Single Bulletin Co (The) 405 Bell Block

Sign Burnishers.

Pedersen Alfred F 914 Race

Sign Painters.

(See also Painters, House and Sign)

Albertzart Hal J 115 E 3d
Ascherenka Jos C 440 Armory Av
Brech John C & Son 1313 Harrison Av
Butler Simeon 1646 Carl
Engel Jos s w c Vine and Calhoun**ADDRESSING**ENVELOPES, ETC. ADDRESSED
BY HAND OR MACHINE**The Circular Advertising Co**
411-413 SYCAMORE ST. PHONES MAIN 2497-4795

PHOTOGRAPHY

AND
PHOTOGRAPHY

**PATTERN
PLATES**

The James Murdock Co.
115 Opera Place CINCINNATI, U.S.A.

MANUFACTURERS
TELEPHONE MAIN 184

Sign Painters—Continued.

ENGELBERT JOSEPH D. & CO., 535 Walnut. ☞ See Page 2126
 Freeman W H 116 E 3d
GORDON JOHN J., Signs, 19 E. 2d; Telephone Main 1708
 Heatlay Bros 15 Allen Bldg
 Heuser Henry 306 Plum
 Hill Marion P 18 E 3d
 Hoffmann Henry 1432 Race
 House Walter 438 Armory Av
 Koehler August 1406 Walnut
 Meakin Allan G 19 E 3d
 Minning Frank 2216 Wheeler
 Morrison M E & Co 112 Sycamore
 Myers Chas D 311½ Sycamore

NOVELTY SIGN CO.,

J. Goldsmith, B. M. Yoast, Proprietors; Manufacturers of Signs of Every Description; Electric Wire and Raised Letter Signs a Specialty, 118-120 W. 2d; 'Phone Main 381

Pope A B 425 Plum

QUEEN CITY SIGN CO., W. H. Winder, Proprietor; Builders and Designers of Signs of all Sorts, Office, 14 E. 6th, 2d Floor nr. Vine; Telephone Canal 266

QUEHL G. J. & CO., 328 Main; Telephone Main 2118

Rennekamp Sign Co (The) 1932 W 8th
 Roberts R J 129 E 12th
 Rogg Thos P 208 E 6th
 Ruehl John & Co 1004 Central Av. ☞ See Page 2092

Saunders Robt 1010 Walnut
SCHONEBERGER E. W., 610 and 612 Walnut; 'Phone Canal 1328—L

Stretz Fred 1227 Clay
 Union Sign Co 522 Elm
 Walter F H 3114 Warsaw Av
WINDER W. W. SIGN CO., 3 E. Pearl; Telephone Main 3940

Wrampelmeier F & Son 604 Broadway

Silk Manufs.

Belding Silk Co (The) 312 Race. ☞ See Page 2119

Silks.

ALMS & DOEPKE CO., THE,

Main, Canal, Hunt and Sycamore
BANASCH & WOERZ, 521 Race; 'Phone Main 2544

Silk Goods, Wholesale.

Lowenberg & Bruen 306 Elm

THE SCHMITT SHOW CASE CO.

MANUFACTURERS OF

Bank, Office and Store Fixtures.

209 and 211 MAIN STREET,

Telephone Main 1173. CINCINNATI, O.

Silk Label Manufs.

American Silk Label Manuf Co of N Y 18 W 3d

Silver, Gold and Nickel Platers.

Christophel Electro Plating Works 128 Opera Pl

CINCINNATI PLATING CO.,

Electro Platers of all Metal Wares; Gold and Silver Plating a Specialty; also, Repairing, Refinishing and Lacquering; Office, 117 to 121 Opera Place; Telephone Main 4771

CRANE A. M. PLATING WORKS, 814-816 Broadway; 'Phone Canal 156. ☞ See Page 2049

Creutz Plating Co (The) 25 Lion Bldg
 Enterprise Brass & Plating Co 1073 Clark
 Gray & Co Plating Works 505 Elm
 Homan Manuf Co (The) Western Av, Findlay Av and Hulbert Av
 Hoppe Chas & Co 632 Main. ☞ See Page 1930

Jaap Bros Plating Works (The) es Cheapside b 8th and 9th
KINSLEY J. R., 115 E. 6th b. Walnut and Main. ☞ See Page 2048

Messmer The Andrew Co es Patterson n of Bank

MILLER H. PLATING WORKS, 203 W. 6th; Telephone Main 1995. ☞ See Page 2048

RADIUM PLATING WORKS, 120 Opera Place; 'Phone Main 4018. ☞ See Page 2049

Royal Duchess Chemical & Plating Works 2512 Clifton Av

Schreiber The L & Sons Co 431 E 8th

Schultz Wm J 120 Opera Pl

Shanks Jas n e c Lodge and Gano

Sturm Robt rm 45, 512 Race

Silver Plated Ware Manufs.

Continental Novelty Co 14 E 4th

DUHME JEWELRY CO., THE,

19, 21, 23 and 25 West Fourth St. bet. Vine and Race Sts.

Homan Manuf Co (The) Western Av, Findlay and Hulbert Av

Miami Silver Co 118 W 2d

Queen City Silver Co n w c Richmond and Fillmore

Silver Ware Manufs.

DUHME JEWELRY CO., THE,

19, 21, 23 and 25 West Fourth St. bet. Vine and Race Sts.

Duhme Jewelry Co (The) 21 and 23 W 4th

Silver Ware, Wholesale.

OSKAMP, NOLTING & CO.,

413 to 417 Elm

Silver Ware.

ALMS & DOEPKE CO., THE,

Main, Canal, Hunt and Sycamore

ANDREWS THE LORING CO., 117 E. 4th; Long Distance Telephone Main 970

DUHME JEWELRY CO., THE,

19, 21, 23 and 25 West Fourth St. bet. Vine and Race Sts.

Duhme Jewelry Co (The) 21 W 4th
Herschede The Frank Co 24 E 4th

MICHIE BROS.,

212 West Fourth Street.

Michie Bros 212 W 4th
Oskamp The Clemens Co 417 Vine

Silversmiths, Manuf.

KECK THE HERMAN MANUFACTURING CO., 19 to 25 W. 4th

Silversmiths.

Engbersen Wm & Co 22 Lion Bldg
Neuhaus Theo & Co s e c 5th and Elm
Sturm Robt rm 45, 512 Race

Skating Rinks.

Music Hall Roller Rink Co (The) Music Hall
North Side Roller Rink 3722 Spring Grove Av
Princess Roller Rink e s Woodburn Av b Mc-
Millan and Forest Av

Skid Manufs.

Alvey-Ferguson Co of Louisville rm 24 n e c
5th and Main

Skylights.

Blum Albert 2837 Woodburn Av

Edwards Manufacturing Co., The,

"THE SHEET METAL FOLKS."
Makers and Erectors of "The Edwards"
Metal Ceilings, Metal Shingles, Metal
Fire Proof Windows, Cornice, Skylights,
Corrugated Iron, Steel Roofing, Eaves
Trough, Conductor Pipe, Nested Stove
Pipe and Elbows, Everything in Sheet
Metal Building Material; Office and
Works, Eggleston Ave., 4th and 5th Sts.;
Private Exchange Phone Main 2649.

GREIWE E. & BRO., 1128 Broadway; Tele-
phone Canal 2120

LEE THOMAS, 128, 130 and 132 W. 2d;
Phone Main 1331

**PORTER IRON ROOFING & CORRUGAT-
ING CO. (THE),** (Established 1870) 27
and 29 W. Front; Telephone Main 1578.
See Page 2118

Queen City Exhaust & Blow Pipe Co 1732
Central Av. See Page 1998
Scott & Co 234 E Front

STANDARD ROOFING CO., THE,

1662 and 1664 Providence; Telephone
Canal 2098. See Page 2117

WITT & BROWN, 215 W. 3d
Witt Cornice Co (The) s e c 8th and Broad-
way

Slate Roofers.

(See also Roofers.)

STANDARD ROOFING CO., THE,

1662 and 1664 Providence; Telephone
Canal 2098. See Page 2117

Slaughter Houses.

Ackemyer Samuel & Wm 2130 Baymiller
Allgeyer Jos 437 Findlay
Bare J & J s w c Rachel and Henshaw Av
Bauer's Jacob Sons 2870 Massachusetts Av
Blackburn J Sons rear 2132 Baymiller
Cincinnati Abattoir Co (The) 3251 Spring
Grove Av

Donnewald Henry s e c Findlay and John
Erhardt G & Sons 545 Poplar
Freund Chas A 1134 Straight
Gall Samuel 419 Findlay
Geringer Wm & Sons 3673 Colerain Av
Goetz John rear 1925 Dunlap

*The Cincinnati School of
Photography is thorough and
practical. I heartily recommend
it.*

HARRISON BUILDING,

31 E. 4th st.

CINCINNATI.

Gradolf Valentine jr 1126 Straight
Haehnle Erhardt & Jacob 1817 John
Hilberg John 516 Poplar
Hoffmann Michael F 1210 Bank
Jockers Fred 1907 Dunlap
Juengling Gustave 2871 Massachusetts Av
Kahn's E. Sons 519 Livingston
Kline Jacob D 2388 Harrison Av
Kraft John w s Massachusetts Av b Bader
and Township
Kuhn's M Sons 258 Stark
Loewenstein's A Sons 1715 John
Meyer Henry R 2855 Sidney Av
Mode Peter J 2873 Massachusetts Av
Obermeyer Henry 1224 Bank
Orth Jos & Wm 1815 John
Pancero John J s s Ethan Av nr Spring
Grove Av

Peters August 3096 Colerain Av
Rastert Henry 2900 Sidney Av
Rehn Bros 2011 Branch
Rehn Wm 2011 Branch
Schlachter Jacob & Sons 2835 Colerain Av
Schoenberger Jos 2126 Baymiller
Seibel Jacob 2113 Kindel Av
Settmayer Bros 2860 Sidney Av
Settmayer's Jos' Sons 2822 Colerain Av
Vogel Jacob & Son 2604 Colerain Av
Westerkamp & Gabelmann w s Sidney Av b
Bader and Township

Sleds.

DEXTER LUMBER CO. (THE), Montgom-
ery Av. and B.&O.S.W.Ry., Norwood;
Telephone Elm 99

Slipper Manufs.

Rolandelli Jas 4th f n w c 3d and Main
Stern, Auer & Co 16 W Canal
Walter Minnie 281 W McMicken Av

Slot Machine Manufs.

**CANDA THE LEO MANUFACTUR-
ING CO.,** 717-719 Sycamore; Phone Ca-
nal 2118

Cincinnati Vending Machine Co 222 E 9th
National Vending Machine Co 232 W 8th
Rohde Wm. Mfg Co rm 34, 120 Opera Pl
SICKING MANUFACTURING CO., 1931 Free-
man Av.; Phone West 838. See Page
2126

Slot Machine Dealers.

Mueller Edward V 115 W 12th
SICKING MANUFACTURING CO.,
1931 to 1935 Freeman Av.; Telephone
West 838. See Page 2126

MAILING LISTS

ACCURATE LISTS OF ALL KINDS
LARGEST REFERENCE LIBRARY IN THE WEST

The Circular Advertising Co

411-413 SYCAMORE ST. PHONES MAIN 2457-4795

QUALITY

AND PRICE

HOOP CLASPS

MANUFACTURERS

TELEPHONE MAIN 184

Slot Machine Checks.

MURDOCK THE JAMES, JR., CO., 116 to 120 Opera Place
 WRIGHT GREG G. & SON, 112 and 114 Opera Place; Telephone Main 910

Smelters' Ladles.

LITTLEFORD BROS.

453, 455 and 457 E. Pearl; Telephone Main 1077

Smelting Works.

AMERICAN SMELTING & REFIN-

ING CO. (THE), General Office, n.w.c. 9th and Freeman Av.; Factory, 901 and 903 Freeman Av.; Smelting Works, 1009 and 1011 Richmond; 'Phone West 698

Cincinnati Gold & Silver Refining Co 523 Elm, works 2259 Eastern Av

Cincinnati Metal Refining Co 1312 Dayton
 Cincinnati Smelting & Refining Works 654 Main

Edna Smelting & Refining Co 525 Reading Rd
HILB L. SMELTING & REFINING WORKS.
 206 and 208 W. 2d

Porteous John Mfg Co 525 Reading Rd
 Seifried G W 115 W 5th

Smoke Preventer Manufs.

MONARCH SMOKE PREVENTER CO., Manufacturers of Smoke Preventing Devices, Smokeless Chimneys; Saves Fuel and Labor and Keeps Boiler Flues Clean, 5 Masonic Temple

Smoke Stack Manufs.

HONHORST JOS. & CO., 1016, 1018 and 1020 W. 6th; 'Phone West 1895. See Page 2121

LITTLEFORD BROS.

453, 455 and 457 E. Pearl; Telephone Main 1077

TUDOR BOILER MANUFACTURING CO. (THE), 716 E. Pearl. See Page 1972

Smokeless Furnaces.

Murphy Iron Works of Detroit 600 Neave Bldg

THE SCHMITT SHOW CASE CO.

MANUFACTURERS OF

SHOW CASES,

STORE, BANK and OFFICE FIXTURES.

209 and 211 MAIN STREET,

Telephone Main 1173.

CINCINNATI, O.

Smoking Pipe Manufs.

KEYER CHAS., Manufacturer and Importer of Meerschaum, Brier and Smokers' Articles in General; also, Manufacturer of Umbrellas, Parasols and Walking Canes, 1225 Main

National Pipe Co 831 Main

Soap Dies and Stamps.

FRIES ANTHONY J., Successor to Fries & Meinhart, 717 Sycamore; Telephone Canal 670. See Page 2036

MURDOCK THE JAMES, JR., CO., 116 to 120 Opera Place

Soap Frames and Trucks.

HONHORST JOS. & CO., 1016, 1018 and 1020 W. 6th; 'Phone West 1895. See Page 2121

LITTLEFORD BROS.

453, 455 and 457 E. Pearl; Telephone Main 1077

Soap Kettles.

HONHORST JOS. & CO., 1016, 1018 and 1020 W. 6th; 'Phone West 1895. See Page 2121

LITTLEFORD BROS.

453, 455 and 457 E. Pearl; Telephone Main 1077

Soap Manufs.

Babbitt B T (Incorporated) of New York 804 Race

Cincinnati Soap Co (The) 1709 Baymiller
 Colgate & Co of N Y 911 Neave Bldg

Dock Wm & Co 2144 Colerain Av
 Eureka Soap Co (The) 2265 Spring Grove Av
 Franklin Soap Co 1638 Providence.

Fry Bros & Co 111 E Canal
 Gerhard & Boehning 1609 Queen City Av

Globe Soap Co (The) 32 E 3d
 Green John W 106 E Court

Hunnewell Soap Co (The) 312 Genesee
 Hunt Mfg Co 1638 Providence

Jergens The Andrew Co s w c Alfred and Spring Grove Av

KING SOAP CO. (THE), Manufacturers Itseasy, The Wonder Soap, 1705 Elm; 'Phone Canal 1378—R

Long J M Co 309 E 2d

New Process Soap & Perfume Co (The) 1425 Plum

Ohio Mfg Co 1638 Providence

Physicians' & Surgeons' Community (The) 324 John

Procter & Gamble Co (The) s e c 4th and Main

Remmers Soap Co (The) 1456 Harrison Av
 Rex Soap Co 308 Sycamore

Royal Soap Co (The) e s Colerain Av b Alfred and Straight

Royal Supply Co s e c Wade and Plum

Ryan Soap Co (The) 2643 Spring Grove Av
 Smith Amor & Co n w c Poplar and John

Snyder T H & Co 10 North

Stewart Soap Co (The) 511 1st Nat Bk Bldg
 Themann Anton 119 W Canal

United States Soap Co 1638 Providence

Waters L A Laundry Supply Mfg Co 408 E 2d

Werk The M Co 411 Poplar

Soap Powder.

Bramkamp August rear 1424 Clay

Society Goods.

Beck The Wm & Sons Co 10 and 12 Garfield Pl

BENZIGER BROS., 343 Main; Telephone Main 766

CINCINNATI REGALIA CO. (THE), n.w.c. 4th and Central Av

Manning Chas G & Co 627 Broadway

PETTIBONE BROS. MANUFACTURING CO. (THE), 626 to 632 Main
SVENDSEN THE CHAS. CO., 20 E. Court; Telephone Canal 448. See Page 2114
WILLIAMS MRS. M. A., 1745 Jester; Telephone Park 201—L. See Page 2114

Soda Manufs.

AMERICAN CHEMICAL CO. (THE), 640 to 646 Carr

Soda Ash.

American Chemical Co (The) 640 to 646 Carr

Soda Fountain Supplies.

HENRIETTA MILLS, Henry W. Kolling, Proprietor; Crushed and Whole Fruits, Concentrated Fruit Syrups and Fruit Juices, &c., 717 and 719 Reading Road; 'Phone Canal 238

Soda Fountains.

LIQUID CARBONIC CO., s.w.c. Central Av. and 2d

QUEEN CITY BEER PUMP CO. (THE), 1330 Vine; 'Phone Canal 2591
 Saylor-Carey Mfg Co 289 Albany Av

Soda Water Manufs. (in Fountains).

CINCINNATI SODA WATER & GINGER ALE CO. (THE), 1015 and 1017 Broadway; Telephone Canal 2156

Soda Water Manufs.

Brady L & Son 827 Livingston
 Cincinnati Soda Water & Ginger Ale Co 1015 Broadway

COCA-COLA BOTTLING WORKS,

313 and 315 Sycamore and 308 Hammond; 'Phone Main 4008—L. See Advertisement Page 2020

Meinhardt J C & Bro 1233 W Court
 Steel Edward R 1016 Walnut
 Wagner's W T Sons 1926 Race

Soda Water Supplies.

Smooth-O Co 308 Main

Soft Drink Manufs.

COCA-COLA BOTTLING WORKS,

313 and 315 Sycamore and 308 Hammond; 'Phone Main 4008—L. See Advertisement Page 2020

Solar Prints.

Nehus Frank B 802 Plum

Solder.

DOM THE G. C. SUPPLY CO., 7 E. Pearl; 'Phone Main 903. See Page 2038

Solder Manufs.

AMERICAN SMELTING & REFINING CO. (THE), General Office, n.w.c. 9th and Freeman Av.; Factory, 901 and 903 Freeman Av.; Smelting Works, 1009-1011 Richmond; 'Phone West 698

NATIONAL LEAD CO., CINCINNATI BRANCH, s.w.c. 7th and Freeman Av
 Phoenix Solder Works 1323 Sycamore
SPORTSMAN'S SHOT WORKS, J. H. Birch, jr., Manager, n.w.c. Court and Harriet; 'Phone West 243

Soldering Iron Manufs.

Self Heating Soldering Iron Co 411 Elm

Solid Gold Jewelry.

Self Heating Soldering Iron Co 411 Elm

Solid Gold Jewelry.

DUHME JEWELRY CO., THE

19, 21, 23 and 25 West Fourth St., bet. Vine and Race Sts.

LEARN SHORTHAND
 CINTI SCHOOL OF PHONOGRAPHY
 HARRISON BLDG.
 31-E. 4TH ST. CINTI, O.

Spanish Cedar.

Freiberg Lumber Co (The) Poplar, McLean Av and Findlay

Spark Arresters.

HONHORST JOS. & CO., 1016, 1018 and 1020 W. 6th; 'Phone West 1895. See Page 2121

LITTLEFORD BROS.

453, 455 and 457 E. Pearl; Telephone Main 1077

Spice Mills.

(See Coffee and Spice Mills.)

Spices.

Frank Tea & Spice Co (The) 20 W 2d
HENRIETTA MILLS, Henry W. Kolling, Proprietor, 717 and 719 Reading Road; Telephone Canal 238
 Kenton Baking Powder Co 328 E 3d
 Marshall Chemical Co 123 E Canal
 Newton Tea & Spice Co (The) 18 E 2d
 West India Coffee Co 810 Vine

Sponges and Chamois Importers.

FUCHS-BUDDE CO., THE,

306 and 308 E. 4th; Telephone Main 2739. See Page 2127

Sponges.

VOGELER THE ALFRED DRUG CO., 217, 219, 221 and 223 E. 6th

Sporting Goods.

Deisel E & C H 919 Vine
 Denny Jos D 23 E 6th
 Goldsmith's P Sons 209 W Pearl
 Kestner Geo F 1026 Main
 Kraemer J W 131 W 7th
KRUSE & BAHLMANN HARDWARE CO. (THE), 408 to 422 Pioneer
KRUSE HARDWARE CO. (THE), 21, 23, 25, 27 and 29 E. Pearl
PETERS ARMS & SPORTING GOODS CO. (THE), 119 E. 5th
PICKERING HARDWARE CO. (THE), 5th and Main
 Poorman J E jr 31 W 5th
 Powell & Clement Co (The) 410 Main
ROLL - CRAWFORD - BRENDAMOUR CO. (THE), 17 E. 5th

SPALDING A. G. & BROS.,

27 E. 5th (Fountain Square); 'Phone Main 3468
 VanWyck Edward 1665 Pullan Av

TYPEWRITING

LETTERS IN IMITATION TYPEWRITING
 LARGEST CAPACITY - - BEST WORK

The Circular Advertising Co

411 413 SYCAMORE ST. PHONES MAIN 2497-4795

QUALITY

AND PRICE

RAIL ROAD STAMPS

MANUFACTURERS

TELEPHONE MAIN 184

Spring Manufs.

Cincinnati & Hammond Spring Co 909 Summer
 Goodyear Spring Co 701 W 6th
 Murray Wm A 132 Sycamore

Spring Bed Manufs.

CINCINNATI MATTRESS &
SPRING CO. (THE), s.e.c. 2d and Sycamore; 'Phone Main 3939
HUNT M. A. & CO., Dempsey st. and C.H. & D.Ry., Fairmount; 'Phone West 1101; Take North Fairmount Cars to Dempsey st

Springs, Wagon and Buggy.

EVANS THE C. W. STEEL & IRON CO., 12 E. Front; Long Distance Telephone Main 925

Sprinklers.

NIAGARA FIRE EXTINGUISHER CO. OF AKRON, O., R. H. Mehard, Department Agent, 1131 Union Trust Bldg; Telephone Main 2395

Sprinkling Wagon Tanks.

LITTLEFORD BROS.
 453, 455 and 457 E. Pearl; Telephone Main 1077

Stable Fixtures.

Davis & Siehl 4032 Hamilton Av. See Page 2043

Stable Supplies.

Glouster Stable Supply Co 618 W 5th

Stack Builders.

JEWELL JOHN A. & SON, Builders of Brick and Perforated Radial Chimney Brick Block Stacks, Western Av. and Hopple; 'Phone West 758

Stain Manufs.

Pfaff John Varnish & Stain Co 1660 Central Av

Stained Glass Window Manufs.

RIORDAN G. C. & CO., 133 E. 5th; Telephone Main 4304. See Page 1999
RUCKEL ART GLASS CO. (THE), 535 Sycamore; Telephone Main 2807

The SCHMITT SHOW CASE Co.

Successors to { Schmitt & Co., . . . Est. 1883.
 Schmitt, Wiegel & Co., " 1878.
 L. Wiegel & Co., " 1867.
 Schmitt & Bro., " 1851.

SHOW CASES & STORE FIXTURES

209 and 211 MAIN STREET,
 Telephone Main 1173.

Stained Glass.

(See also Glass Stainers.)

ART BEVELED GLASS WORKS, 133 E. 5th
ERKINS ART GLASS CO., 633 Main; Factory, Gilbert Av. and Park Entrance; 'Phone North 272
RIORDAN G. C. & CO., 133 E. 5th; Telephone Main 4304. See Page 1999
 Ruckel Art Glass Co (The) 535 Sycamore

Stair Builders.

BORCHERDING & CO., 1562 to 1566 Harrison Av.; 'Phone West 938. See Page 2000
 Clifton Stair Building Co 214 W McMillan
EVANS & CO., 573 Reading Road. See Page 2000
HEYL JOHN G., 1721-1723 Linn, n.w.c. Livingston
HILLMANN & CO., 212 and 214 Wade; Telephone Canal 921. See Page 2000
PORTMANN H. & CO., 4233 to 4239 Franklin Av., Norwood; 'Phone Elm 174. See Page 2060
 Schmidt H W 1042 Flint. See Page 2000
 Stoehr A & Co 305 Findlay. See Page 1989
THALMAN JOHN, n.w.c. Dayton and McLean Av.; 'Phone West 1392-R. See Page 1999

Stamp Collectors' Supplies.

Queen City Stamp & Coin Co rm 5 n w c 5th and Vine

Stamp Cutters.

FRIES ANTHONY J., Successor to Fries & Meinhart, 717 Sycamore; Telephone Canal 670. See Page 2036
MURDOCK THE JAMES, JR., CO., 116 to 120 Opera Place
 Wright Greg G & Son 112 Opera Pl

Stamp Dealers.

Matter A S 36 Emery Arcade

Stamp Tacks.

TOWER MANUFACTURING CO., n.w.c. Elm and Commerce. See Page 2127

Stamped and Pieced Sheet Metal.

VICTOR STAMPING CO. (THE), Manufacturers of "Victor" Coal Hods, Wash Tubs, Pails, Tin and Galvanized Ware; Contractors to the Wholesale Trade for Articles Made of any Metal; Office and Works, Atalanta Av. b. Pennsylvania and B.&O.S.W. Rys., Loveland; 'Phones: Day Call, Loveland 43-2; Night Call, Loveland 43-3

Stamping and Embroidering.

CUNNING THE M. J. CO., Commercial Tribune Bldg, 526 to 530 Walnut. See Page 2034
 Verges E & P 126 W 7th

Stamping Patterns.

CUNNING THE M. J. CO., Commercial Tribune Bldg, 526 to 530 Walnut. See Page 2034
 Maggini Geo B 216 W 4th
 Piper John S 123 W 9th

Stamped Linen Manuf.

Sutton Chas E 1026 Purcell Av

Staples.

TOWER MANUFACTURING CO., n.w.c. Elm and Commerce. See Page 2127

Starch Manufs.

GRUNER & BECKWITH, Corn Starch, Wheat Starch and Rice Starch, 25 and 27 W. 2d; 'Phone Main 544

Millcreek Valley Starch Co (The) 1625 Blue Rock
STEIN, HIRSH & CO. OF CHICAGO, 121 Sycamore; 'Phone Main 1680

Starch Mixer and Heater.

LITTLEFORD BROS.

453, 455 and 457 E. Pearl; Telephone Main 1077

Stationers.

Anderson The W H Co 524 Main
 Antoni Henry 150 W McMicken Av
ARMSTRONG NEWS & STATIONERY CO. (THE), 419 Main

BRADLEY & SORIN CO. (THE), 327 Walnut
CARPENTER THE W. B. CO., 422-428 Main
CINCINNATI NEWS COMPANY (THE), 127 Shillito Place; Telephone Canal 2190

CLARKE THE ROBERT CO., Government Square
 Dickerson P R 38 Emery Arcade
DIEMER & CO., 31 E. 3d; 'Phone Main 5149—X

DUHME JEWELRY CO., THE,

19, 21, 23 and 25 West Fourth St., bet. Vine and Race Sts.

Duhme Jewelry Co (The) 19 W 4th
GIBSON & PERIN CO. (THE), 318 Walnut
 Hawley J R News Co 7 Emery Arcade
 Herold & Fred s e c Race and 12th
 Lotz Chas F 2244 Spring Grove Av
MEADER OGDEN, JR., 215 E. 3d; 'Phone Main 615

MILLS' J. R. SONS, 512 Main
 Morgan Stationery Co (The) 228 E 4th
MUEHLER GUSTAV, 1328 and 1330 Main
 Nieman C B & Co 1409 Linn
OHIO VALLEY CO. (THE), rear 317 to 323 Race; Telephone Main 1568

Pounsford Stationery Co (The) 133 E 4th
REINHART & MOMBERG, 402 Main; Telephone Main 60

RUNYAN & HARRIS, 523 Elm
 Sellers, Davis & Co 311 Walnut
SKINNER THE WM. CO., 321 and 323 Main
STANAGE W. H. & CO., n.e.c. Pearl and Walnut

Theobald Odomar K 1219 Vine
 Warren's Book Store 527 Central Av
 Webb Stationery & Printing Co 306 Walnut
WEIL, MAX & CO., 16 and 18 E. 12th; Telephones Canal 2065 and 707
 Western Methodist Book Concern 222 W 4th

TIME IS MONEY

POOR ELECTROTYPES TAKE TIME IN
 MAKE READY
 REQUIRES MORE INK
 AND MAKES POOR WORK.
 WE SAVE YOU THIS ANNOYANCE
 AND MONEY.

OUR ELECTROTYPES COST NO MORE
 AND ARE BETTER.

WESTERN ELECTROTYPE CO.
 942 W. SIXTH ST. CINCINNATI, O.

Wilde The A E Co 28 E 7th
 Woodrow F H & Co 325 Walnut

CINCINNATI SCHOOL OF PHONOGRAPHY.

A R CAMPBELL PRIN

HARRISON BLDG.
 31 E. 4TH ST. CINTI, O.

Woodrow Stationery & Printing

CO. (THE), 323 and 325 Walnut St.; Telephone Main 864.

Woodrow Stationery & Printing Co (The) 323 Walnut

Stationers' Specialties.

GLOBE-WERNICKE CO. (THE), General Offices, 1224 to 1248 W. 8th; Factories, 8th, 9th, Harriet and McLean Av., and Carthage Av., Norwood; Salesroom, 418 Main

THOMAS D. CARROLL & CO., 325 Walnut; Telephone Main 3077

Stationery.

ALMS & DOEPKE CO., THE,

Main, Canal, Hunt and Sycamore

Statuary.

Ahmann M & Co 324 Main
 Benziger Bros 343 Main
 Castrucci Wm & Co 318 E 5th

Staves.

Frech Philip 42 Bodmann Bldg
 Hoban P 33 W Water
 Pratt The W G Commission Co 1226 Poplar
 Southern Stave Co (The) 20 Masonic Temple

Steam Cookers.

Ohio Cooker Co (The) of Toledo O 70 Perin Bldg

Steam Dampers.

Kellam S A 419 E Pearl

Steam Ejectors.

Economy Ejector Co (The) 907 Walnut
 Randle Machinery Co (The) Powers and C H&DRY

Steam Engine Builders.

ATLAS ENGINE WORKS,

John A. Bechtel, Sales Manager, 615 Commercial Tribune Bldg; 'Phone Main 1916

BUCKEYE ENGINE CO. OF SALEM, O.
 V. T. Price, Agent, 111 Ingalls Bldg; 'Phone Main 1723

PRINTING

SPECIALTY OF CIRCULAR WORK FOR MAILING
 LETTERS-CIRCULARS-BOOKLETS-FOLDERS
 QUICK SERVICE - FINE WORK

The Circular Advertising Co

411-413 SYCAMORE ST., PHONES MAIN 2497-4793

QUALITY	Novelties	AND PRICE
	in Metal	
	MANUFACTURERS	
	TELEPHONE MAIN 184	

Steam Engines (Fire).

AHRENS MANUFACTURING CO., 216 Webster
AMERICAN FIRE ENGINE CO., 216 Webster
AMERICAN LA FRANCE FIRE ENGINE CO., 216, 218, 220, 222 and 224 Webster

Steam Engines.

ALLIS-CHALMERS CO., District Sales Office, 1505 First National Bank Bldg; 'Phone Main 2107
Atlas Engine Works 615 Com Trib Bldg
Ball & Wood Co of N Y 1233 Union Trust Bldg
Buckeye Engine Co (The) of Salem O 111 Ingalls Bldg
ERIE CITY IRON WORKS, 814 and 815 Union Trust Bldg; Wm. Morrison, Manager; Telephone Main 4446
FRISBIE ENGINE & MACHINE CO., Builders of Steamboat and Stationary Engines, 33 and 35 E. Water; 'Phone Main 4292
Fritsch The Francis Mfg Co 223 W McMicken Av
German-Russell Co (The) 224 E 9th
Greenwald The I & E Co 720 E Pearl
HOUSTON, STANWOOD & GAMBLE CO. (THE), Works, south end of C.&O.R.R. Bridge, Covington, Ky.; P. O. Box 821, Cincinnati; Telephone South 138
Ide A L & Sons of Springfield Ill 1233 Union Trust Bldg
Ideal Engine Co of Springfield Ill 1233 Union Trust Bldg
Johnston The Wm T. Co 522 Main
LANE & BODLEY CO. (THE), s.e.c. John and Water; Telephone Main 1484
McKeown H J 612 E Front
Randle Machinery Co (The). Powers and CH & DRy

Steam Fitters' Supplies.

AMERICAN VALVE & METER CO., 1119 to 1125 Gest; Telephone West 639
CRANE-HAWLEY CO., Sycamore, Court and Canal
Geerin Bros & Co 422 E 8th
LUNKENHEIMER CO. (THE), Waverly Av. and Beekman st.; City Salesrooms, 221-223 E. 8th. See Pages 1974-1975
McGOWAN THE JOHN H. CO., 54, 56 and 58 Central Av
MERKEL BROS., n.e.c. Canal and Jackson; Telephone Canal 2780

THE SCHMITT SHOW CASE CO.

MANUFACTURERS OF

STORE FIXTURES

AND

SHOW CASES.

209 and 211 MAIN STREET,
Telephone Main 1173. CINCINNATI, O.

MURDOCK MFG. & SUPPLY CO.

(THE), (Proprietors of American Brass Works) 426 to 430 Plum; Telephone Main 1762.

Steam Gauge Manufs.

LUNKENHEIMER CO. (THE), Waverly Av. and Beekman st.; City Salesrooms, 221-223 E. 8th. See Pages 1974-1975
McGOWAN THE JOHN H. CO., 54, 56 and 58 Central Av

Steam Heating.**CRANE M. H. ESTATE,**

326 to 332 W. Pearl

Steam Heating Apparatus.

AMERICAN RADIATOR COMPANY, Cincinnati Branch, 213 W. 4th
Birsinger Jos 323 E 3d
BRINCK J. H., 2117 W. 8th; Telephone West 696
EHEMANN H. W., Plumbing and Gas Fitting, Steam and Hot Water Heating, 13. W. Court; 'Phone Canal 476
GEERIN BROS. & CO., 422 E. 8th; Telephone Canal 1939
GERMAN-RUSSELL CO. (THE), 222 and 224 E. 9th; 'Phones Canal 2329 and 916
KEARNEY JOHN & CO., 328 New nr. Broadway; Telephone Canal 46
LOVE & ROTH, 1014 Elm; 'Phone Canal 217
McGOWAN THE JOHN H. CO., 54, 56 and 58 Central Av
MYERS & WHITE, 210 W. 3d; Telephone Main 2770
NICHOL THOS. J. & CO., s.e.c. Pearl and Ludlow
NIEMES HENRY, Agent for the Gurney Heater; Plumber and Engineer of Hot Water and Steam Heating Apparatus, 4112 Hamilton Av.; 'Phone Park 178; Office, 405 Neave Bldg
PECK-WILLIAMSON HEATING & VENTILATING CO. (THE), 335, 337 and 339 W. 5th
Queen City Steam Heating Co 4115 Delaney
SCHLEMMER THE OLIVER CO., Plumbers, Gas and Steam Fitters; Steam and Hot Water Heating Apparatus, 1050 to 1062 Hulbert Av.; Telephones West 580 and West 44
Sorge A jr & Co of Chicago 1510 1st Nat Bk Bldg
Stewart S B 237 E 3d
Vance E A successor to Vance & Love 15 E Canal

VOGELPOHL J. J. & CO., 4156 Hamilton Av.; 'Phones Park 480 and 113-X
WEBSTER WARREN & CO., of Camden, N. J.; W. C. Green, Manager, 141 Ingalls Bldg; Telephone Main 2336

Steam Heating Boilers, Cast Iron.

AMERICAN RADIATOR COMPANY, Cincinnati Branch, 213 W. 4th

Steam Jet Pumps.**VANDUZEN THE E. W. CO.,**

428 E. 2d

Steam Pipe Covering.

American Radiator Company Cincinnati Branch 213 W 4th
CAREY, THE PHILIP MANUFACTURING CO., 85 per cent. Magnesia Covering Asbestos Materials of all Descriptions; R. E. Kramig & Co., Selling Agents, 415 E. Pearl; Telephone Main 101; Main Office and Factories, Lockland, O.; Telephone Wyoming 105
KEASBEY & MATTISON CO. (THE), Manufacturers of Magnesia and Magnabestos and Asbestos, 528 Main; Telephone Main 1261. See Page 1990

Steam Pipe Fitters.

(See also Gas Fitters and Plumbers)
Berghausen Machine Co 601 Lock. See
Page 2085
Brinck J H 2117 W 8th

CRANE M. H. ESTATE,

326 to 332 W. Pearl
Doud Jas J 313 E 4th
GEERIN BROS. & CO., 422 E. 8th; Tele-
phone Canal 1939
Hillenbrand The Wm Co 2307 W 8th
Johnston The Wm T Co 522 Main
KEARNEY JOHN & CO., 328 New nr. Broad-
way; Telephone Canal 46
McGOWAN THE JOHN H. CO., 54, 56 and
58 Central Av
Metzger J Mfg Co 2165 McLean Av
Murdock Plumbing Co 343 W 4th
Story The John Plumbing Co n e c 7th and
Freeman Av
VANCE E. A., Successor to Vance & Love, 15
E. Canal

Steam Pipe Fittings.

McGOWAN THE JOHN H. CO., 54, 56 and
58 Central Av

Steam Pumps.

FAIRBANKS, MORSE & CO., 137 W. 4th;
Phone Main 682
LADLAW-DUNN-GORDON CO. (THE), Of-
fice, 211 W. 4th
McGOWAN THE JOHN H. CO., 54, 56 and
58 Central Av
**NATIONAL STEAM PUMP CO. (THE) OF
UPPER SANDUSKY, O.**, 907 Walnut;
Telephone Canal 2243

Steam Radiators.

AMERICAN RADIATOR COMPANY, Cincin-
nati Branch, 213 W. 4th

Steam Shovels.

CINCINNATI EQUIPMENT CO. (THE), B. &
O.S.W.Ry., Cullom's Station; Telephones
West 1286 and 1855

Steam Specialties.

**AMERICAN ENGINEERING SPECIALTY
CO.**, W. C. Green, Manager, 141 Ingalls
Bldg; Telephone Main 2336
**BELL-SMITH FACTORY SUPPLIES CO.
(THE)**, 717 Main; Telephone Canal 2422
Cookson Steam Specialty Co (The) 1014 Mer
Lib Bldg

GERMAN-RUSSELL CO. (THE),

222 and 224 E. 9th; Phones Canal 2329
and 916
Hamilton F P 24 Hulbert Block
LUNKENHEIMER CO. (THE), Waverly Av.
and Beekman st.; City Salesrooms, 221-
223 E. 8th. See Pages 1974-1975

Steam Traps.

**BELL-SMITH FACTORY SUPPLIES CO.
(THE)**, 717 Main; Telephone Canal 2422
GERMAN-RUSSELL CO. (THE), 222 and 224
E. 9th; Phones Canal 2329 and 916
Meyer Bros 212 Walnut
Relief Steam Trap Co 508 E Pearl

Steam Traps, (Smith).

JOHNSTON ROBT. C. & CO., 633 Walnut
and 620 Lodge; Telephone Canal 744

Steamboat Agents.

Dorman J C 222 E Front
Mauck E R 204 E Front

Steamboat Builders.

Queen City Marine Railway Co Eastern Av
b Waldon and Brooklyn

**SHORTHAND
DAY AND NIGHT SCHOOL**
CINTI SCHOOL OF PHONOGRAPHY
HARRISON BLDG.
31-E. 4TH ST. CINTI, O.

Steamboat Inspectors.

Underwriters' Hull Inspection Service 717
Union Trust Bldg

Steamboat Supplies.

Consolidated Boat Store Co (The) 222 E
Front

Steamship Agents.

ATLAS NATIONAL BANK, 518 Walnut,
next to Post Office; Telephone Main 1236
Baur Theo s e c 4th and Walnut
Bepler & Co 130 E 3d
Bonavita F J 820 Union Trust Bldg
BRIGHTON GERMAN BANK CO., n.w.c.
Harrison Av. and Colerain Av.; Tele-
phone West 643
Byrth Wm J 411 Traction Bldg
CARUSO ANTHONY, BRO. & CO., Railroad
and Public Works Contractors; Labor-
ers Supplied to Railroads, Firms, Con-
tractors, &c., on Short Notice; Foreign
Exchange to all Parts of the World;
Steamship Agents to all Foreign Ports,
209 W. 3d; Telephone Main 2266—Y
Coppola J V 623 Carlisle Av
**FIRST NATIONAL BANK (Foreign Depart-
ment)**, s.e.c. 4th and Walnut
Gage Rufus S 209 Neave Bldg
German National Bank n w c 4th and Vine
Kuhn S & Sons 24 E 3d
Marckworth Hermann 3 Hulbert Block
**UNION SAVINGS BANK & TRUST CO.
(THE)**, Vine Street Branch, 1127 and
1129 Vine
Western German Bank (The) s e c 12th and
Vine

Steamship Companies.

Detroit & Cleveland Steam Navigation Co
507 Union Trust Bldg
Great Northern Steamship Co 411 Traction
Bldg
Mexican-American Steamship Co 820 Union
Trust Bldg
Northern Steamship Co 411 Traction Bldg

Stearic Acid.

Harkness & Cowing Co (The) 513 Eggleston
Av

Steel.

ADAMS J. L. & CO., 1622 Union Trust Bldg;
Telephone Main 1082
Addy Matthew & Co 101 Carlisle Bldg
American Rolling Mill Co (The) of Middle-
town O 816 E Pearl
Berger Mfg Co of Canton O 210 Traction
Bldg
Black Diamond Steel Works 6 E 2d
BREMFOERDER A. H., 2111 Central Av
BURRELL L. A., 604 and 605 Commercial
Tribune Bldg; Phone Main 1350

ADDRESSING

ENVELOPES, ETC., ADDRESSED
BY HAND OR MACHINE

The Circular Advertising Co
411-413 SYCAMORE ST., PHONES MAIN 2497-4795

QUALITY

AND PRICE

**STENCILS
and INKS**

The James Wurdock Jr. Co.
18 Opera Place CINCINNATI, O. U.S.A.

MANUFACTURERS
TELEPHONE MAIN 184

Steel—Continued.

CAMBRIA STEEL CO. OF JOHNSTOWN, PA., 1622 Union Trust Bldg; Telephone Main 1082

CARNEGIE STEEL CO. OF PITTSBURGH, 1016 Union Trust Bldg
Central Steel Storage Co 1209 Union Trust Bldg

CINCINNATI IRON STORE CO. (THE), n.w.c. Front and Freeman Av.; Telephone Private Exchange West 361

CRUCIBLE STEEL CO. OF AMERICA, 6 E. 2d

DISSTON'S THE HENRY SONS CO., s.e.c. 6th and Baymiller; Telephone West 1010. See Page 2060

Elden T G 115 Sycamore
Evans The C W Steel & Iron Co 12 E Front
GLOBE ROLLING MILL CO. (THE), cor. Front and Smith; Telephones Main 1571 and Main 1046

Graham Frank C Co 210 Traction Bldg
HOBSON, HOUGHTON & CO., of Sheffield, England, 311, 313, 315 and 317 W. 2d. See Page 2059

ILLINOIS STEEL CO. OF CHICAGO, 1016 Union Trust Bldg

Jessop Wm & Sons (Limited) of Sheffield
England 13 E 2d

JONES & LAUGHLIN STEEL CO., 1203 to 1209 Union Trust Bldg
Midvale Steel Co (The) of Phila 136 W 2d

MITCHELL - TRANTER WAREHOUSE, Succeeded by Union Iron & Steel Co., n.w.c. 2d and Elm

MORRIS E. K. & CO., 313, 315 and 317 W. 2d. See Page 2059

National Cellular Steel Co 1414 1st Nat Bk Bldg

Robertson W F Steel & Iron Co cor Elm and Commerce. See Page 2060

Sanderson Bros Steel Co of Syracuse N Y 134 W 2d

Steel Foundry Co (The) n s Spring Grove Av e of Mitchell Av

TALBOTT C. R. COMPANY, 9 and 10 Wiggins Block; Telephones Main 609 and West 1082. See Page 2061

TOTTEN W. H. D., JR., 503 Union Trust Bldg; 'Phone Main 5068

Uihlein Julius & Co 134 W 2d
WESSEL AUGUSTUS, 13 E. 2d; Telephone Main 1799

Worth Bros Co 1625 Union Trust Bldg

Steel Castings.

MOESTA GEORGE, 19 Hulbert Block, s.e.c. 6th and Vine; Telephone Main 1115

THE SCHMITT SHOW CASE CO.

MANUFACTURERS OF

Bank, Office and Store Fixtures.

209 and 211 MAIN STREET,

Telephone Main 1173.

CINCINNATI, O.

SMITH KESSLER, 76 Mitchell Bldg; 'Phone Main 4515

Steel Ceilings.

Edwards Manufacturing Co., The,

"THE SHEET METAL FOLKS."

Makers and Erectors of "The Edwards" Metal Ceilings, Metal Shingles, Metal Fire Proof Windows, Cornice, Skylights, Corrugated Iron, Steel Roofing, Eaves, Trough, Conductor Pipe, Nested Stove Pipe and Elbows; Everything in Sheet Metal Building Material; Office and Works, Eggleston Ave., 4th and 5th Sts.; Private Exchange 'Phone Main 2649.

HENDRICKS E. A. & CO., 420 Arch. See Page 1996

SCOTT & CO.

Established 1872, 234 E. Front (Public Landing). See Page 1997.

Steel Hoop Manufs.

CARNEGIE STEEL CO. OF PITTSBURGH, 1016 Union Trust Bldg

Pittsburgh Steel Co (The) of Pittsburgh cor Elm and Commerce

SHARON STEEL HOOP CO., 604 and 605 Commercial Tribune Bldg; 'Phone Main 1350

Steel Plates.

ADAMS J. L. & CO., 1622 Union Trust Bldg; Telephone Main 1082

CARNEGIE STEEL CO. OF PITTSBURGH, 1016 Union Trust Bldg

CINCINNATI IRON STORE CO. (THE), n.w.c. Front and Freeman Av.; Telephone Private Exchange West 361

GLOBE ROLLING MILL CO.

(THE), cor. Front and Smith; Telephones Main 1571 and Main 1046

JONES & LAUGHLIN STEEL CO., 1203 to 1209 Union Trust Bldg

TOTTEN W. H. D., JR., 503 Union Trust Bldg; 'Phone Main 5068

Steel Rails.

CINCINNATI IRON STORE CO. (THE), n.w.c. Front and Freeman Av.; Telephone Private Exchange West 361

Steel Rails and Fastenings.

CAMBRIA STEEL CO.,

Office, 1622 Union Trust Bldg, n.w.c. 4th and Walnut; Telephone Main 1082

CARNEGIE STEEL CO. OF PITTSBURGH, 1016 Union Trust Bldg

ILLINOIS STEEL CO. OF CHICAGO, 1016 Union Trust Bldg

QUEEN CITY SUPPLY CO. (THE), s.w.c. Pearl and Elm

TOTTEN W. H. D., JR., 503 Union Trust Bldg; 'Phone Main 5068

Steel Ranges.

FISCHER THE WM. G. STOVE & RANGE CO., s.w.c. 4th and Race—325 Race; 'Phone Main 2634—X

MILLER THE WM. RANGE & FURNACE CO., 125 and 127 E. 5th opp. Post Office. See Page 2109

VAN THE JOHN RANGE CO., s.w.c. 5th and Broadway; Telephone Main 1566

Steel Roofing.

AMERICAN SHEET & TIN PLATE CO. Manufacturers of Painted and Galvanized Roofing; W. T. Shannon, Manager of Sales, 1020 to 1024 Union Trust Bldg

Edwards Manufacturing Co., The,

"THE SHEET METAL FOLKS."
Makers and Erectors of "The Edwards"
Metal Ceilings, Metal Shingles, Metal
Fire Proof Windows, Cornice, Skylights,
Corrugated Iron, Steel Roofing, Eaves
Trough, Conductor Pipe, Nested Stove
Pipe and Elbows; Everything in Sheet
Metal Building Material; Office and
Works, Eggleston Ave., 4th and 5th Sts.;
Private Exchange Phone Main 2649.

**GLOBE IRON ROOFING & CORRUGATING
CO. (THE)**, Main Office and Manufac-
tory, Newport Rolling Mill Co., Newport,
Ky.; Telephones South 151 and 284, P.
O. Box 734, Cincinnati

HYNDMAN ROOFING CO. (THE), 318 and
320 E. 2d; Telephone Main 3163

Moeschl-Edwards Corrugating Co.

(THE), (INC.) Office and Works, 12th
st. and Licking River, Covington, Ky.;
Telephone South 700

SCOTT & CO.

Established 1872, 234 E. Front (Public
Landing). See Page 1997

Steel Sheets.

Graham Frank C Co 210 Traction Bldg

Steel Shutters.

MOORES-CONEY CO. (THE), Office, 1511
to 1515 Union Trust Bldg; Telephone
Main 973

Steel Stamps.

FRIES ANTHONY J., Successor to Fries &
Meinhart, 717 Sycamore; Telephone Can-
nal 670. See Page 2036

MURDOCK THE JAMES, JR., CO., 116 to
120 Opera Place

WRIGHT GREG G. & SON,

112 and 114 Opera Place; Telephone
Main 910.

Steel Tire.

CARNEGIE STEEL CO. OF PITTSBURGH.
1016 Union Trust Bldg

GLOBE ROLLING MILL CO.,

(THE), cor. Front and Smith; Tele-
phones Main 1571 and Main 1046

Steel Vaults.

STEWART JAIL WORKS CO. (THE),
Branch Office, 716 E. 3d; Works, Cov-
ington

Steering Gears.

JOHNSTON THE WM. T. CO., 520 and 522
Main

Stencil Ink Manufs.

MURDOCK THE JAMES, JR., CO., 116 to
120 Opera Place

Stencils.

Cincinnati Stencil & Stamp Co 112 Opera Pl
Cressler Will T 34 E 6th

FRIES ANTHONY J., Successor to Fries &
Meinhart, 717 Sycamore; Telephone Can-
nal 670. See Page 2036

MURDOCK THE JAMES, JR., CO., 116 to
120 Opera Place

QUICK STAMP & STENCIL CO., 322 Main;
Phone Main 3479—R

Sayre Jos J & Son 110 E 4th
Spencer Wm W 206 Post Square

*The Cincinnati School of
Stenography is thorough and
practical. I heartily recommend
it.*
Harrison

HARRISON BUILDING,

31 E. 4th st.

CINCINNATI.

WILCOX G. W., 207 Walnut; Phone Main
3950—R

WRIGHT GREG G. & SON,

112 and 114 Opera Place; Telephone
Main 910.

Wright Greg G & Son 112 Opera Pl
Stenographers.

Arthur May E, Grand Hotel
Bachmeyer Charlotte C, Hotel Lackman
Baker Jessie A, Court House

BERTHA BARNET,

Shorthand Reporter; Commercial
Work, Depositions, etc., carefully
and promptly executed, 801 Mercan-
tile Library Bldg; Telephone Main
4891.

Barnet Bertha 801 Mer Lib Bldg

BARNET H. E.,

Shorthand Reporter and Notary Pub-
lic; Court and Convention Reporting,
Depositions, Copying; Room 707
Mercantile Library Bldg; Telephone
Main 2258.

Barnet H E 707 Mer Lib Bldg
BARTLETT COMMERCIAL COLLEGE CO.
(THE), 528 Walnut, 1003 Commercial
Tribune Bldg; Telephone Main 2305

BROWN DOUGLAS A.,

Shorthand Reporter; Careful Work at
Standard Rates; Testimony and Court
Proceedings, Public Meetings, Conven-
tions, &c., 307 Lincoln Inn Court; Tele-
phone Main 2431. See Page 2075

Butler Mary E, Gibson House

CAMPBELL A. R.,

Harrison Bldg, 31 E. 4th; Telephone
Main 1807.

Campbell A R, Harrison Bldg 31 E 4th

MAILING LISTS

ACCURATE LISTS OF ALL KINDS
LARGEST REFERENCE LIBRARY IN THE WEST

The Circular Advertising Co

411-413 SYCAMORE ST., PHONES MAIN 2437-4125

DINVERTON'S NATIONAL DETECTIVE AGENCY,
Special Department

QUALITY	CHECKS BADGES	AND PRICE
		
	MANUFACTURERS TELEPHONE MAIN 184	

Stenographers—Continued.

CAMPBELL THE A. R. COPYING OFFICE, Harrison Bldg, 31 E. 4th; Telephone Main 1807.

Campbell The A R Copying Office, Harrison
Bldg 31 E 4th
Carter N D 510 1st Nat Bk Bldg
Cook Frank Court House
Corbin Bessie M, Hotel Honing
Crapsey Jeannette rm 7, 31 E 3d
Day Matt J rm 14 s e c 9th and Main
Dean N F, Court House
Dempsey Ella M, Palace Hotel

DONNELLY EMILY,

Stenographic Typewriting Office;
Expert Work at Reasonable Rates,
42 St. Paul Bldg; Telephone Main
3835.

Donnelly Emily 42 St Paul Bldg
Dressell Delia 512 Mer Lib Bldg
Feldman Charlotte M, Hotel Emery
Flannery Thos 916 Barr

GOMIEN ANNA M.,

Public Stenographer; Typewriting,
Depositions and all kinds of Legal
and Commercial Work; Lowest
Rates, 1002 First National Bank
Bldg; Telephone Main 2349.

Gomien Anna M 1002 1st Nat Bk Bldg
GRANT H. H., Stenographer; also, Notary
Public, 1 Temple Bar, n.w.c. Court and
Main; Telephone Canal 45; Residence
'Phone Elm 358—L. See Page 2073
Harris Kate J flat 11, 626 W 4th
Herbsleb Amelia & Bertha 412 Traction
Bldg
Jackson Antoinette H 322 P O Bldg
Jones Laura V, Court House
Klockenbrink Emma 7 Allen Bldg

LITTLEFORD SCHOOL

(THE), B. Littleford, Principal, 11th
floor, First National Bank Building;
Telephone Main 1802.

THE SCHMITT SHOW CASE CO.

MANUFACTURERS OF

SHOW CASES,

STORE, BANK and OFFICE FIXTURES.

209 and 211 MAIN STREET,

Telephone Main 1173.

CINCINNATI, O.

McHugh Cora E 63 St Paul Bldg
Macneal L Ione, St Nicholas Hotel

MURPHEY CLARA A.,

Expert Stenographic Work, Copying,
Circulars, &c.; Evening and Sunday
engagements made in advance;
Work done at home or out; **BUR-**
NET HOUSE; Telephone Main 465.

Murphey Clara A, Burnet House
PERIN BUCHANAN, Law and General
Stenographer, 1006 Mercantile Library
Bldg. See Page 2076
Robison Ella M 12 W 9th
Schneider Matilda Gibson House
SPURLOCK, Stenographers Furnished at
any Time Day or Evening on Short No-
tice, 495 Riddle Road, Clifton; 'Phone
North 2585—L
Strehli Katherine 602 Mer Lib Bldg
Taylor John J 604 Neave Bldg
TRAUB LOUIS, Shorthand Reporting a Spe-
cialty, s.w.c. 4th and Race
Walker W S 501 Johnston Bldg
Wenzel Minnie C 406 Bell Block
White Margaret Gibson House
Whyrich Harry 296 W McMillan
Williams Helen 1107 Union Trust Bldg

Step Ladder Manufs.

American Juvenile Bed Co 9 Wiggins Block
Stereoscopic Goods.

Whiting View Co (The) 39 Bavaria Bldg
Stereotype Metal.

DOM THE G. C. SUPPLY CO., 7 E. Pearl;
'Phone Main 903. See Page 2038
WOLFF METAL CO. (THE), 1803 to 1811
John; Telephone Canal 2658

Stereotype Plate Manufs.

American Press Association 128 Opera Pl
Kellogg The A N Newspaper Co 335 W 5th
Schweitzer & Huelsemann 637 Vine

Stereotypers.

Campbell & Blum, Co 132 Opera Pl. See
Page 2040
Western Methodist Book Concern 222 W 4th
Stereotypers' Supplies.

DOM THE G. C. SUPPLY CO., 7 E. Pearl;
'Phone Main 903. See Page 2038

Sterling Silver Ware.

DUHME JEWELRY CO., THE,

19, 21, 23 and 25 West Fourth St.,
bet. Vine and Race Sts.

Stock Brokers.

(See Brokers, Stock and Bond.)

Stock Exchange.

Cincinnati Stock Exchange Baker Court 1st
Nat Bk Bldg

Stocks and Bonds.

KLEYBOLTE ALBERT & CO., 409 Walnut;
Telephone Main 540

Stock Farm.

Echo Place Stock Farm 712 Plum
Millcreek Valley Stock Farm 1111 Walnut
Stock Food.

Queen City Stock Food Co 823 W Liberty
Stock Yards.

Blong Geo & Co Deer Creek Rd n of Court
Cincinnati Union Stock Yard Co (The)
Spring Grove Av, Hopple and B&OSWR

Eggleston Avenue Stock Yards, Deer Creek
Rd n of Court
Slimer Geo 1720 John

Stocking Manufs.

Auredenn John 1211 Harrison Av
Bacharach & Loeb n e c 2d and Ludlow
Dormer Bros Co (The) 331 W 3d
Queen Stocking Co 331 W 3d
Schneider Barbara 318 W McMicken Av
Wuest Edward 1013 Main

Stogie Manufs.

Maeyrs, Jackson & Co 521 W Liberty
Meyer Abe 17 W Liberty

Stokers, Mechanical.

DETROIT STOKER & FOUNDRY CO.
(THE) OF DETROIT, 1233 Union Trust
Bldg; 'Phone Main 5268

Stone Ballast.

American Crushed Stone Co (The) 411 John-
ston Bldg
American Stone Ballast Co 411 Johnston
Bldg

Stone, Crushed, Rubble and Building.

KIRCHNER CONSTRUCTION CO.

(THE), n.e.c. 8th and Plum; Telephone
Canal 1846

Stone Crushers.

DONNELLY & DOVEY CON-

STRUCTION CO. (THE), 1410 Traction
Bldg; Telephone Main 4282

Stone Cutters' Tools.

Bonar & Knabe rear 339 W 6th
Elder Henry 2971 Spring Grove Av
Rogan Wm 262 W McMicken Av

Stone Dealers.

Agness Jas W 105 Builders' & Traders' Ex-
change

Ashman A B & Co s w c 9th and John
Barrett Line 513 Cham of Com Bldg
Big Four Stone Co 55 Builders' & Traders'
Exchange

Buena Vista Freestone Co 43 Mitchell Bldg
Caden Otto 43 Mitchell Bldg
ENTERPRISE STONE & GRANITE CO.
(THE), Mill and Yards, 1610 to 1620
Reading Road

Glandorf C H rm 7 n e c 8th and Plum
Gleason Geo S & Co 33 Builders' & Traders'
Exchange

GRAY E. F., Crushed Stone, Builders' &
Traders' Exchange; Telephones Main
1732 and 4384

Hall Thos J ft of Vine
Holley C E 309 Johnston Bldg
KENTUCKY-ROCKCASTLE STONE CO.
(THE), Builders' & Traders' Exchange,
2d floor Grand Opera House Bldg; Tele-
phone Main 1732

Lewis & Talbott Stone Co 309 Johnston Bldg
McClure The T F & Sons Co 42 Perin Bldg
McDonald Chas 1223 Poplar
Miami Stone & Gravel Co rm 14 n w c Court
and Main

OHIO RIVER STONE CO., Stone Quarries;
Dealers in Building and Crushed Stone
and Screenings, 341 York, Newport;
Telephone South 840

Raff Allan Ross 43 Mitchell Bldg
Reitz Stone Co of Portsmouth box 35 Build-
ers' & Traders' Exchange

RIDGWAY J. B., Indiana Flat Rock and
Contractors' Supplies, 6 Grand Opera
House Bldg; 'Phone Main 2732

Rockcastle Stone Co (The) 414 E 8th
Rucker Stone Co (The) Builders' & Traders'
Exchange

Wellmann Stone Co (The) 305 Bell Block
Westport Stone Co 105 Builders' & Traders'
Exchange

LEARN
SHORTHAND
CINTI SCHOOL OF PHONOGRAPHY
HARRISON BLDG.
31-E. 4TH ST. CINTI, O.

WORLD'S FAIR WRECKING CO., cor. Rich-
mond and Horne, one square west of Mc-
Lean Av. See Page 1994

Stone Masons.

Allard Alphonso 560 Delta Av
Angne Jacob 1311 Knowlton
Ankenbauer Geo T, Kentucky Av opp Carlin
Ankenbauer M M 4246 Kirby Av
Aufderheide Rudolph 1609 Dexter Av
Ausdenmoore Henry 916 York
Badgley Daniel Z 1717 Martha
Baron John 4717 Eastern Av
Bohnen Leonard & Sons 3821 Tozzer
Brady Michael J 2404 Boone
Brehm Henry 3105 Murdock Av
Budke Eberhard 968 McPherson Av
Carl Bros 28 Builders' & Traders' Exchange
Desch A & Co 2806 Scioto and 56 Builders'
& Traders' Exchange
Dollriebs Jos 2288 Loth
Doty Wm 1758 Eastern Av
Drott Jacob 523 Elberon Av
Egbert Henry 521 Dandridge
Elsmann Henry C 2149 Staebler
Ewerhardy Mathias 2123 German
Feger Jos 966 McPherson Av
Fink John M 1219 Chapel
Fitzpatrick & Fay 431 W 4th
Franke Henry 2732 W 6th
Gehred Casper 638 State Av
Gehred Nicholas 645 Neave
Gfroerer Peter 2815 Alice
Grant Mahlon 1310 Morton Av
Hautz John & Co 3083 Massachusetts Av
Heitbrink J & G 113 Builders' & Traders'
Exchange
Hinninger Jos 124 Dorsey
Hogan Jas 3429 Mississippi
Hunley John A e s Garfield Av s of Bassett
Rd
Jacob Frank 105 Gage
Jones J P 3609 Florida Av Ev
Kaiser A & Son 66 Builders' & Traders' Ex-
change
Kehrer Peter & Son 3122 Scioto
Koch Oscar 2548 Trade
Kraus Thos & Co 1131 E 3d
Lacker John 2911 Sander
Leavey Patrick 249 Earnshaw Av
Leipnitz Wm 2917 Massachusetts Av
Lothes & Winkler 2371 Rohs
Meier Edward 1834 Huron Av
Meiners Edmund B box 139 Builders' &
Traders' Exchange and 1532 Race
Meirose Henry jr 18 Mulberry
Meirose Henry & Son 556 Boal
Meyer Anthony 1376 Avon Pl
Murphy Edward 3039 Woodburn Av
Neuhert Robt W 528 Klotter Av
Niehaus Lawrence 1695 Blue Rock
Nolte Geo 2433 Bloom
Pauly Wm 1318 Knowlton

TYPEWRITING

LETTERS IN IMITATION TYPEWRITING
LARGEST CAPACITY--BEST WORK

The Circular Advertising Co
411-413 SYCAMORE ST. PHONES MAIN 2497-4795

QUALITY

CINCINNATI

RUBBER STAMPS

MANUFACTURERS

TELEPHONE MAIN 184

Stonemasons—Continued.

Pickel Peter s e c Highland Av and Goodman
 Fraechter Peter, Gerard n of Donahue
 Rauber Arnold 542 Grand Av
 Riemenschneider Bernard 907 Bank
 Roller Wm C 4565 Anthony
 Schardt August 2234 Victor
 Schmidt Jacob w s Stathem Av s of Harrison Av
 Seurig Adolph, Cameron Av n of Elberon Av
 Sperry John & Son 270 Calhoun and 8 Builders' & Traders' Exchange
 Stopper Maximilian 2933 Montana Av
 Stopper Michael 2279 Bogen
 Strathmann & Petering 29 Juergens Av
 Thomas Sebastian 8 Ehrman Terrace
 Tillar Bernard 2229 Rice
 Uphoff Geo 2219 Rice
 Vondenbrinke Theo & Co 1701 Montrose
 Vonderhaar Anton 2501 Addison
 Vonderhaar Fred 2734 Massachusetts Av
 Walter Louis 313 W McMicken Av
 Winkelblech Martin 312 Audubon

Stone Quarries.

Ashman A B & Co s w c 9th and John
 Bauer John G e s Quebec Rd n of Liberty
 Big Four Stone Co of Newport Ind 53
 Builders' & Traders' Exchange
 Buetsche Bros e s Tusculum Av n of Wine
 Press Rd
 Glandorf C H n e c 8th and Plum
 Hillsboro Stone Co (The) Builders' & Traders' Exchange
 Kemper Jos e s Purcell Av nr Murdock Av
KENTUCKY FREESTONE CO. (THE), 2629
 Spring Grove Av
KENTUCKY-ROCKCASTLE STONE CO. (THE),
 Builders' & Traders' Exchange,
 2d floor Grand Opera House Bldg; Telephone
 Main 1732
 Kirchner Construction Co (The) rm 2 n e c
 8th and Plum
 Loveland Stone Co (The) Builders' & Traders' Exchange
 McDermott Stone Co (The) Builders' & Traders' Exchange
 Moores Lime Co 1511 Union Trust Bldg
 Ohio River Stone Co 341 York Newport
 Rockcastle Stone Co (The) 414 E 8th
 St Paul Stone Quarries Co 1422 Union Trust
 Bldg
 Spitzmueller Anthony 1405 Ernst
 Spitzmueller Jos 2192 Shadwell
 Spitzmueller Leo 2238 Amor Pl
 Stagge Henry & Sons Madison Rd nr Beechwood Av
 Thomas Warren Bodley Av nr Mt Hope Av
 Wagner Bros 1422 Union Trust Bldg

THE SCHMITT SHOW CASE CO.

MANUFACTURERS OF

Bank, Office and Store Fixtures.

209 and 211 MAIN STREET,

Telephone Main 1173.

CINCINNATI, O.

Wellmann Henry B n w c Madison Rd and
 Beechwood Av
 Westport Stone Co 105 Builders' & Traders'
 Exchange

Stone Screens, Revolving.

LITTLEFORD BROS.453, 455 and 457 E. Pearl; Telephone
Main 1077**Stoneware Pipe.**

CINCINNATI SEWER PIPE CO. (THE),
 s.w.c. Elm and Water; Telephone Main
 1979; Branch, s.e.c. N.&W.Ry. and Mont-
 gomery Pike, Norwood
CONKLING H. J., Gilbert Av. nr. Court;
 Telephones Canal 2030 and 2031
 McCammon L H Bros 312 Johnston Bldg
 Moores-Coney Co (The) 1511 Union Trust
 Bldg

Stoneware.

CINCINNATI SEWER PIPE CO. (THE),
 s.w.c. Elm and Water; Telephone Main
 1979; Branch, s.e.c. N.&W.Ry. and Mont-
 gomery Pike, Norwood
 Crooksville Stoneware Agency (The) 224 E
 Pearl
 Queen City Pottery Co 8 W Court
QUEEN CITY STONWARE CO. (THE), 826
 Reedy; Branch, Norwood

Stone Works.

ARCHITECTURAL STONE CO. (THE), Ar-
 tificial Cut Stone, 2070, 2072 and 2074
 Reading Road; Telephone North 2398
 Buente Louis C 3660 Spring Grove Av. and
 10 Builders' & Traders' Exchange
 Dauch Gregor 2924 Vaughn
ENTERPRISE STONE & GRANITE CO. (THE),
 Mill and Yards, 1610 to 1620
 Reading Road

Graveson Wm w s Symmes nr Florence Av
HUMMEL THE DAVID BUILDING CO.,
 2629 Spring Grove Av. See Page
 1993

KNOCHE CHAS. M. CO., Models Executed
 for Stone Work, 2101 and 2103 Reading
 Road. See Page 1996

Lang C & Co 416 Woodward
MCDONALD CHAS., Office, 1223 to 1231 Pop-
 lar; Yards, 1218 to 1238 Sherman Av.;
 Telephone West 879

Mersch's Frank Sons 1548 Freeman Av
NAGELE ANTON, 2168 Western Av.; 'Phone
 West 988

Pielage Henry & Co 1053 Flint
 Schroeder Jos B 1044 Linn

Storage Batteries, "Exide."

CINCINNATI MOTOR VEHICLE CO., 117,
 119 and 121 Opera Place; 'Phones Main
 1487 and North 2652—X

Storage Warehouses.

**BALTIMORE & OHIO SOUTHWESTERN
 STORAGE WAREHOUSES**, n. s. W. 2d
 from Smith to Mill; Telephone Main 485
 Big Four Storage Warehouse Pearl b Plum
 and Central Av

BLINN W. H. & CO., 224 E. 4th; Telephone
 Main 3000

Cincinnati Elevator Co (The) 935 W 6th
 Cincinnati Ice Mfg & Cold Storage Co (The)
 417 E Court

Cincinnati Storage Co 74 E McMicken Av
**CINCINNATI & SUBURBAN DELIVERY
 CO. (THE)**, 120 to 126 E. Court; Tele-
 phones Canal 1907 and 1926

EHLERDING & CO., 341 and 343 W. 5th;
 Telephone Main 2460

Export Storage Co Union Trust Bldg
 Ezekiel & Bernheim Co (The) 334 Main
FIREPROOF STORAGE CO. (THE), City
 Office and Warehouse No. 1, cor. Oak and
 May; 'Phone North 2700

Goosmann Geo 825 Clinton
 Granada Transfer Co (The) 421 E 5th.

See Page 2044

Hamilton Frank 3830 Spring Grove Av
Hemesath Moving & Storage Co 1420 Clay
JOHNSTON THOS. A., 1013 Central Av.;
'Phone Canal 864. ☞ See Page 2044
Linch D 710 Central Av
McDevitt Drayage & Storage Co 231 E 5th
PAGELS FRED., 821 to 825 W. 8th; Tele-
phone West 47. ☞ See Page 2127
Pan Handle Storage Warehouse n s Front e
of Butler
Stacey The Wm Auction & Storage Co 2337
Gilbert Av

WEISBENDER & DANDO STOR-

AGE CO. (THE), Storage For Furniture
and Packed Merchandise, Office and
Storage Rooms, 854 W. 6th; 'Phone West
554

Wilmhoff Frank s w c Woodburn Av and
Chapel

ZIMMERMAN J. P. & SONS, 624 and 626
Main; Telephone Canal 1863

Store Display Fixtures.

CINCINNATI DISPLAY FIXTURE CO., 40
E. 3d; 'Phone Main 2333

NEWMAN MANUFACTURING CO. (THE),
717 and 719 Sycamore; 'Phone Canal 713

Store Fixtures.

CINCINNATI BAR FIXTURE CO., 266 and
268 W. McMicken Av. nr. Mohawk
Bridge

Cincinnati Mfg Co (The) 1243 W 6th
**CINCINNATI REFRIGERATOR & FIXTURE
CO.**, The Cincinnati Butchers' Supply Co.
Proprietors, 1986 to 2008 Central Av.
☞ See Page 2113

Dietz Henry 1241 Plum
EXCELSIOR FURNITURE CO., n.w.c. 6th
and Vine. ☞ See Page 2005

Franklin Iron Works 807 Traction Bldg
Katz Nathan 1413 Central Av
Kelsall The Thos Co 924 McLean Av
KEYER G. & CO., 1809 to 1817 Central Av
KLOAK BROS. & CO., n.w.c. Elm and Pearl
LEVY & WHITE, 828 Main; Telephone Can-
nal 323

LOTH C., Office Desks and Store Fixtures,
New and Second Hand, 414 and 416
Sycamore; Warerooms, 331 Sycamore;
'Phone Main 3610

McCassy M C 1112 to 1118 Walnut nr 12th.
☞ See Page 2125

Mitchell The Robt Furniture Co 626 Race
ONKEN THE OSCAR CO., 4th and Park;
'Phone West 250; Manufacturers of
Triplicate and Cheval Mirrors, Umbrella
and Sponge Cases, Display Tables, Cloak
Racks and Shoe Screws

OTTMANN M. & CO., 709 and 711 David;
'Phone West 1554—R

Savacool Chas 2452 Eastern Av
SCHMITT SHOW CASE CO. (THE), 209 and
211 Main; Telephone Main 1173

Store Fixture Finisher.

Pfalzgraf Christ 1641 Central Av

Store Service.

Lamson Consolidated Store Service Co 117
W 5th

Stove Manufs.

Klaine The F A Co s w c Front and Central
Av

Knecht The Victor Co 819 Wade
**MILLER THE WM. RANGE & FURNACE
CO.**, 125 and 127 E. 5th, opp. Post Office.
☞ See Page 2109

RESOR THE WM. & CO., Manufacturers of
Stoves, C.H.&D.Ry. north of Gest; Tele-
phone West 741

SCHULTE JOHN A. & CO., 2619 to 2623
Colerain Av
Van The John Range Co s w c 5th and
Broadway

World Mfg Co (The) 505 Elm

**CINCINNATI
SCHOOL OF PHONOGRAPHY.**

A. R. CAMPBELL PRIN

HARRISON BLDG.
31-E, 4TH ST. CINTI, O.

Stoves and Tinware.

(See also Tinware)

Arndt R L 2650 Western Av
Avril Ferd 2871 Colerain Av
Bayless Stove & Range Co 213 W 5th
Blikle F C Co 4031 Hamilton Av
Conroy A J & Co 411 Race
Cook's Anthony Sons 1401 Central Av
Duecker Wm 4144 Hamilton Av
Eble Chas 1802 Vine
Farwick John H 123 W Court
Feiler Christ 1574 Central Av
Felix John 1332 Baymiller
Felix Wm 1611 Western Av
Fetschan Constantin 2104 Ravine

**FISCHER THE WM. G. STOVE & RANGE
CO.**, s.w.c. 4th and Race—325 Race;
'Phone Main 2634—X

Fogarty Frank & Co 332 E Pearl

Fox Wm H 2450 Gilbert Av

Fraenzel Fred 1739 Elm

Frank Andrew 900 State Av

Friedrich Frank 1912 Vine

Gartner John B 1625 Vine

Gladen Mrs T 637 E Pearl

Globe (The) n e c 5th and Central Av

Goering Wm 77 E McMicken Av

Goodling Michael 1824 Race

Goosmann J & C 1628 Race

Grote C L 2008 Madison Rd

Grueninger Geo & Co junc Spring Grove Av
and Colerain Av

Grueninger Louis s e c Court and Freeman
Av

Gusweller A R 835 Findlay

Hader Andreas 3232 Harrison Av

Hader John 3245 Harrison Av

Heatley Geo 3801 Eastern Av

Heck Theo & Co 321 W 5th

Hennjes Fred 1558 Elm

Heron & Co 721 Central Av

Hind W N & Co 210 W 5th

Hoeltge C 1921 Gest

Hoemmelmeyer Ferd 1824 Vine

Imbus Henry 417 W 5th

Jenkins M W 442 Bank

Keller L E & Co 3811 Spring Grove Av

Kelly Furniture & Carpet Co (The) s w c
6th and Central Av

Kleeman E & Co 316 W 5th

Klein Adolph 224 W 5th

Koerner Louis 1526 Vine

Krampe Fred 1742 Queen City Av

KRUCKEMEYER THE L. CO., 1501 and 1503
Vine; 'Phone Canal 2158

Kuhlmann Geo 1115 Main

Langsdorf Elizabeth 3964 Eastern Av

Lemon W A 947 W 8th. ☞ See Page 1998

Lindemann August E 2620 Vine

Loesch Fred 2138 Central Av

Loesch Wm F 2943 Colerain Av

McCarthy Felix J 2723 Woodburn Av

Maisel John W 13 W McMicken Av

May, Stern & Co s w c 5th and Elm

PRINTING

SPECIALTY OF CIRCULAR WORK FOR MAILING
LETTERS-CIRCULARS-BOOKLETS-FOLDERS
QUICK SERVICE - FINE WORK

The Circular Advertising Co

411-413 SYCAMORE ST. PHONES MAIN 2497-4795

QUALITY	BURNING BRANDS	AND PRICE
	MANUFACTURERS	
	TELEPHONE MAIN 184	

Stoves and Tinware—Continued.

Meyer Edw & Co s e c Elm and Green
MILLER THE WM. RANGE & FURNACE CO., 125 and 127 E. 5th opp. Post Office.
 ☞ See Page 2109

Niemeier Jos e s Jo Williams b Blue Rock and Colerain Av
 Noll Geo A 1186 Harrison Av
 Opp John 2146 W 6th
 Pfau Bros 231 W 5th
 Piker Isaac 712 W 5th
 Piker Samuel 682 W 5th
 Pilger J S 1507 Central Av
 Preston Alfred 2713 Alms Pl
 Rectanus R 1425 Main
 Reich Jos 800 W 7th
 Salle Adolph 522 W 5th
 Schmidt August 2014 Central Av
 Schmidt Louis 1215 Central Av
 Schulte Henry 1522 Moore
 Schultz Henry 1432 Sycamore
 Shaw & Stechow 811 Central Av
 Smyrl Robt J 308 E 5th
 Sosinsky Anton 264 W McMicken Av
 Spear & Co n e c 5th and Central Av
 Steinkamp A & Co 221 W 5th
 Steinmetz Jacob & Co 1051 Freeman Av
 Stifel John 1813 Elm
 Stockmann Fred 1620 Central Av
 Tettenborn & Co 112 W 5th
 Thiery Margaret 2144 Vine
VAN THE JOHN RANGE CO., s.w.c. 5th and Broadway; Telephone Main 256
VERGES FERD. F., 2543 Vine; Telephone North 1753—R
 VonBehren H W 1538 Freeman Av
 Walker Wm P 2562 Eastern Av
 Wilke Henry 1400 Freeman Av
 Zachman Thos P 4024 Hamilton Av
 Zoller Louis jr 1512 Harrison Av

Stove Pipe Elbow Manufs.

Corrugated Elbow Co 112 E Liberty

Edwards Manufacturing Co., The,

"THE SHEET METAL FOLKS."
 Makers and Erectors of "The Edwards" Metal Ceilings, Metal Shingles, Metal Fire Proof Windows, Cornice, Skylights, Corrugated Iron, Steel Roofing, Eaves Trough, Conductor Pipe, Nested Stove Pipe and Elbows; Everything in Sheet Metal Building Material; Office and Works, Eggleston Ave., 4th and 5th Sts.; Private Exchange 'Phone Main 2649.

THE SCHMITT SHOW CASE CO.

MANUFACTURERS OF

STORE FIXTURES

AND

SHOW CASES.

209 and 211 MAIN STREET,
 Telephone Main 1173. CINCINNATI, O.

HUENEFELD THE E. H., CO., n.w.c. Spring Grove Av. and Straight; City Sales-rooms, 226 E. 9th

Stove Repairs.

FISCHER THE WM. G. STOVE & RANGE CO., s.w.c. 4th and Race—325 Race; 'Phone Main 2634—X

Stove and Furnace Repairs.

MORRIS THE JOHN B. FOUNDRY CO., Court, Harriet and Vogt; Telephones West 615 and West 1820

Stove Repairers.

Chadwick John G 4269 Williamson Pl
 Lemon W A 947 W 8th. ☞ See Page 1998
 Walker Wm P 2562 Eastern Av

Strawboard Manufs.

Knerr The Lewis Paper Co 1514 1st Nat Bk Bldg
 LaBoiteaux The C L Co 1710 1st Nat Bk Bldg
 Niles Board & Paper Co of Niles Mich 1710 1st Nat Bk Bldg

Street Car Advertising.

HOWELL JAS. V. & CO., 42 Atlas Bank Bldg
KISSAM GEO. & CO., 92 Perin Bldg
STANDARD ADVERTISING CO., Walter McBee, District Manager; Street-Car Advertising Everywhere, 1310 Traction Bldg; Telephone Main 5062

Street Castings.

ERHART CHRIS., Round and Square Man-holes and Covers, Straight and Circular Inlet Plates and Covers, Gutter Gratings and Frames, Farmer Traps, Plunger Plates and Roadway Castings, 1237-1241 W. 6th. ☞ See Page 2062

Street Contractors.

Bantly Henry s s Spring Grove Av nr Mill-creek W P
 Bates Louis H 4218 Turrill
 Bolan J M 1466 State Av
 Broeman Frank 3019 Murdock Av
 Cavanaugh Michael s s Elberon Av w of Mt Hope Av
 Colter Archibald 2d fl Grand Opera House Bldg
 Crotty John 517 Delta Av
 Curry John M e s Winslow Av b Fern and Oak
 Curry Thos C e s Winslow Av b Fern and Oak
 Delaney J & Co 1763 E McMillan
 Fliszik John 3425 Spring Grove Av
 Flynn Michael T n e c Chase Av and Dane
 Flynn Wm P n e c Chase Av and Dane
 Gleason Edward S 1906 Highland Av Mt A
 Gleason Geo S & Co 33 Builders' & Traders' Exchange
 Gleason Patrick box 84 Builders' & Traders' Exchange and 1906 Highland Av
 Goodman John & Co 2133 Florence Av
 Grower Ludwig 2229 Fowler
 Hogan Jas 3157 Hillside Av
 Howard Thos T 279 Ludlow Av
 Langan Michael 957 Gest
 McErlane Henry 3042 Gilbert Av
 Robinson O E 4649 Hamilton Av
 Ruel Nicholas 1926 Harrison Av
 Sconce Geo C 1237 Halpin Av
 Ward M D 1978 Fairfax Av

Street Lighting.

Sun Vapor Street Lighting Co of Canton 429 Main

Street Paving.

WARREN BROS. CO. OF NEW YORK AND BOSTON, Mercantile Library Bldg; 'Phone Main 4359

Street Pianos.

WURLITZER THE RUDOLPH CO., 117, 119 and 121 E. 4th

Street Railway Contractors.

CREAGHEAD ENGINEERING CO. (THE), 340 and 342 Main; Telephone Main 2068

Street Railway Supplies Manufs.

BUSHONG I. C., 81 St. Paul Bldg; 'Phone Main 2827

KISINGER-ISON CO. (THE), 466 to 472 Pioneer

Street Sprinkler Manufs.

KISINGER-ISON CO. (THE), 466 to 472 Pioneer

Street Sprinkling Wagon Tanks.

HONHORST JOS. & CO., 1016, 1018 and 1020 W. 6th; 'Phone West 1895. See Page 2121

LITTLEFORD BROS.

453, 455 and 457 E. Pearl; Telephone Main 1077

Street Sprinklers.

American Road Oiling Co 909 1st Nat Bk Bldg

BAUER MORRIS, 425 Bauer Av
Birnbyrer Mrs August 231 Findlay
Brandenburg L Ieven 219 McGregor Av
Citizens' Street Sprinkling Co rm 4 n e c 8th and Plum

Eggers Herman 1518 Freeman Av
Eggers & Sons Co (The) 957 Curtis
Ernst Jos 2921 Colerain Av
Evers Louis C 3835 Glenway Av
Hetz Geo. 1561 Harrison Av
Heuer Fred L 3254 Broadwell Av
Hill Wm T 106 E Front
Kleemeier Bros 113 14th
Schweninger Wm 1714 Vine

SIEREVELD MAX, Contractor for Street Sprinkling, Office, 915 Wade; Residence, North Bend Road, Mt. Healthy

Structural Iron.

Bredenfoerder Erecting Co s e c Spring Grove Av and Monmouth

POTHOFF THE W. F. STRUCTURAL STEEL CO., Front and Harriet. See Page 1985

Schreiber The L & Sons Co 431 E 8th
WALTON IRON CO. (THE), s.e.c. Spring Grove Av. and Monmouth

WARD WM. E. & CO., 1347 Central Av. See Page 1984

Structural Steel.**CAMBRIA STEEL CO.,**

1622 Union Trust Bldg; Telephone Main 1082

CARNEGIE STEEL CO. OF PITTSBURGH, 1016 Union Trust Bldg

CINCINNATI IRON STORE CO. (THE), n.w.c. Front and Freeman Av.; Telephone Private Exchange West 361

GLOBE ROLLING MILL CO.

(THE), cor. Front and Smith; Telephones Main 1571 and Main 1046

JONES & LAUGHLIN STEEL CO., 1203 to 1209 Union Trust Bldg

Subscription Book Publishers.

Acme Publishing Co 317 Johnston Bldg
Baine P L rm 203, 519 Main
Cale Thos J & Co 44 Pickering Bldg
Central Publishing House rm 602, 519 Main
Collier P F & Son of N Y 219 Carlisle Bldg
Ferguson W H Co 232 E 5th
Forshee & Co 505 Elm

**SHORTHAND
DAY AND NIGHT SCHOOL
CINTI SCHOOL OF PHONOGRAPHY
HARRISON BLDG.
31-E. 4TH ST. CINTI, O.**

Funk & Wagnalls Co of N Y 64 Pickering Bldg

Illuminating Publishing Co 600 Johnston Bldg

Jones Bros Publishing Co (The) 234 Walnut

Martin G W Co 234 Walnut

Monitor Co (The) 212 E 5th

Montgomery B C & Gordon Co 304 Johnston Bldg

Scientific American 510 Neave Bldg

Scribner's Chas Sons 32 Bodmann Bldg

Specialty Publishing Co 25 Pickering Bldg

Sunshine Publishing Co 25 Pickering Bldg

Wark Henry of Philadelphia rm 501, 519 Main

Sugar (Wholesale).

WHITE THE D. A. CO., 123 E. 2d; Telephones Main 854 and Main 1716

Sugar Refiners.

American Sugar Refining Co 121 E 2d

Suit Cases.

APTER SUIT CASE MANUFACTURING CO. (THE), 18 E. 3d

Sun Bonnet Manufs.

Taylor S L Manufacturing Co 1720 Race

Sunday School Supplies.

Sellers W T 422 Elm

Surety Companies.**AETNA INDEMNITY CO. (THE)**,

of Hartford, Conn., Parke S. Johnson, Manager, 1301-02 First National Bank Bldg; Telephone Main 607; Surety Bonds, Plate Glass and Burglary Insurance

AMERICAN BONDING CO. OF BALTIMORE, Issues Bonds of Suretyship of Every Description, Office, 10 and 11 Pickering Bldg; Telephone Main 321; John Doyle, Manager; Residence Telephone Main 2937—R

American Fidelity Co of Montpelier Vt 1333 Union Trust Bldg

AMERICAN SURETY CO. OF NEW YORK, LeMear H. Mason, General Agent; Office, 916 and 917 Union Trust Bldg; 'Phone Main 543

BANKERS SURETY CO. (THE),

of Cleveland, O., Issues Bonds of Suretyship of Every Description, Office, 1410 Traction Bldg; Telephones Main 26 and 4282; James M. Sprague, Manager; Residence 'Phone North 2089—X

Federal Union Surety Co of Indianapolis Ind 907 Mer Lib Bldg

ADDRESSING

ENVELOPES, ETC. ADDRESSED
BY HAND OR MACHINE

The Circular Advertising Co

411-413 SYCAMORE ST., PHONES MAIN 2497-4795

LOG HAMMERS

The James Murdock Co.
INCINNATI, O. U.S.A.

MANUFACTURERS

TELEPHONE MAIN 184

QUALITY

AND PRICE

Surety Companies—Continued.

FIDELITY & DEPOSIT CO. OF MARYLAND, John P. Ryan, General Agent, 722, 723 and 724 Union Trust Bldg; Telephone Main 1117

NATIONAL SURETY CO. OF N. Y.

Furnishes Fidelity, Court and Contract Bonds; Liberal Burglary Policies. 818 and 819 Union Trust Bldg; Phone Main 1512; S. M. Ferris, Manager; Residence Phone South 843—X. See Page 2123

TITLE GUARANTY & SURETY

CO., Office, 77 and 78 Blymyer Bldg; W. N. Tuller, Attorney and Resident Agent; Telephone Main 1548

UNITED STATES FIDELITY & GUARANTY CO. of Baltimore, Md., Edward E. Shipley, General Agent, 603 First National Bank Bldg

UNITED SURETY CO. OF BALTIMORE, MD., The General Underwriting Co., General Agents, Office, 1501 First National Bank Bldg

Surgical Bandages.

Holmes Isaac 411 Elm

Surgical Elastic Hosiery Manufs.

Hall Thos W 642 Main

Surgical Instruments.

(See also Instruments, Surgical.)

WESTERN SURGICAL SUPPLY CO. (THE), 638 Race

WOCHER THE MAX & SON CO., Manufacturers of Surgical and Veterinary Instruments, 19 to 23 W. 6th; Telephone Main 182

Surveyors.

(See Civil Engineers.)

Surveyors' and Engineers' Instruments.

PFISTER HERM., Manufacturer of Surveying and Engineering Instruments; also, Architects' Levels, 428 Plum; Telephone Main 2819. See Page 2052

The SCHMITT SHOW CASE Co.

Successors to { Schmitt & Co., . . . Est. 1883.
Schmitt, Wiegell & Co., " 1876.
L. Wiegell & Co., . . . " 1867.
Schmitt & Bro., . . . " 1851.

SHOW CASES & STORE FIXTURES

209 and 211 MAIN STREET,
Telephone Main 1173.

PRINCE L. M.,

Transits, Levels, Compasses, Chains, Tapes, Level Rods, &c., 108 W. 4th; Telephone Main 17.

RANDOLPH THE T. F. CO., 232 E. 5th.
See Page 2052

Suspender Manufs.

American Suspender Co 4th fl s w c 4th and Elm

Cincinnati Leather Suspender & Belt Co n e c Straight and Massachusetts Av
Superior Suspender Co 130 W 3d

Sweeping Compound.

Fitch Dustdown Co rm 29, 514 Main

Syrup, Rock Candy.

ALEXANDER THE M. H. CO., Dove Brand Rock Candy Syrup, 226 to 230 E. Front

Table Decorations.

Morrison B & Co, Lafayette Circle Clifton

Table Sauces.

Brighton Mfg Co 2141 Central Av
Derham S G 204 Sycamore
Heinz H J Co of Pittsburgh 918 Sycamore

Table Ware, American Plated.

Duhme Jewelry Co (The) 21 W 4th
Oskamp The Clemens Co 417 Vine

Tablet Manufs.

American Granule & Tablet Co (The) 1122 Elm
Cincinnati Alkaloidal Tablet Co 3935 Spring Grove Av

Tackle Block Manufs.

Eureka Tackle Block Manufactory 442 E Front

Tacks.

ROBERTSON W. F. STEEL & IRON CO., Cor. Elm and Commerce. See Page 2060

TOWER MANUFACTURING CO., n.w.c. Elm and Commerce. See Page 2127

Tacks and Nails.

EVANS THE C. W. STEEL & IRON CO., 12 E. Front; Long Distance Telephone Main 925

Robertson W F Steel & Iron Co cor Elm and Commerce. See Page 2060

TOWER MANUFACTURING CO., n.w.c. Elm and Commerce. See Page 2127

Tags.

DENNISON MANUFACTURING CO., 23 Fountain Square; Phone Main 865

KING MANUFACTURING CO. (THE), n.w.c. Front and Main; Telephone Main 2294

THOMAS D. CARROLL & CO., 325 Walnut; Telephone Main 3077

Tailors' Chalk, Remolder.

Queen City Remolding Co 731 Epworth Av W P

Tailors' Cutting Schools.

Atchley Frank M rm 26 sec 6th and Vine
New Age Cutting Institute 317 Vine

Tailors' Gas Irons.

LEHMAN CO. (THE), 1435 Vine; Telephone Canal 533. See Page 2129

WERNER CHR., 1408 Vine; Telephone Canal 821. See Page 2129

Tailors, Ladies'.

Berger J R 707 Elm
Bickett Sabina 1053 W Liberty
Cantor Louis 634 Kenyon Av

Denscky Isidor 30 W 7th
 Eckerle Anna 4013 Hamilton Av
 Epstein Bros & Co 6th fl 330 W 9th
 Folley Geo 2701 Reading Rd
 Ginsberg Sol 1703 Central Av
 Goldman Abe 404 E 5th
 Haines E T rm 404, 519 Main
 Hunter Thos H 2723 Park Av
 Hurwitch A 938 E McMillan
 Keller Aaron 746 Hopkins
 Kramer Belle 811 Clark
 Ladies' Tailoring Co 5th fl n w c 8th and
 Sycamore
 Lanz John 31 Garfield Pl
 McDonald Anna 2152 St James Av
 Marks Samuel 113 W 7th
 Martin M C 515 Race
 Meyer Mrs Elizabeth 6th fl 141 E 4th
 Pope A E flat 10, 15 E 7th
 Rappoport Louis 913 Race
 Rengrad rm 6 Lion Bldg
 Reynolds Wm A 310 W Liberty
 Riggs Arthur J 3102 Warsaw Av
 Robinson Isidor 1430 Walnut
 Roth, Bartel & Co 1536 Plum
 Roth Bros 130 W 7th
 Rouda J W 649 W 7th
 Schwartz Reuben 728 Clinton
 Stein Morris G 12 W Elder
 Stolworthy Robt 1017 E McMillan
 Turner H L 647 Rockdale Av
 Walker G E 531 W 5th
 Westrup Lois B 3213 Harvey Av

Tailors, Merchant (Wholesale).

American Tailors 7th fl 224 E 8th
 Columbia Tailoring Co 2d fl n w c 8th and
 Sycamore
 Globe Tailoring Co (The) 8th fl s w c 4th
 and Elm
 Hart Edward 7th fl 224 E 8th
 Hays L E & Co 4th fl 224 E 8th
 Model Tailoring Co 7 Lion Bldg
 Riverside Tailoring Co (The) 31 W 3d
 Siebler Tailoring Co 142 W 3d
 Wells A A & Co 4th fl 224 E 8th

Tailors, Merchant.

Albers Geo F 411 Central Av
 Albers H Henry 616 W 5th
 Applegate Bros & Co rm 15, 514 Main
 Arcade Tailor 36 Emery Arcade
 Art Tailoring Co (The) 1500 Central Av
 Bachelors Tailoring Co 515 Broadway
 Bacon Edward C 4 Wiggins Block
 Baker Geo & Co 216 Broadway
 Becker F W & Son 1667 Blue Rock
 Behringer Henry 1616 John
 Bembeneck Gustave 1512 Elm
 Bembeneck L & Sons 123 Green
 Berger P P 1507 Linn
 Bernard Tailoring Co 518 John
 Berners Bros 1009 Freeman Av
 Berte Jos 908 Hopkins
 Beyer Wm 1716 Vine
BIRK A. J., Merchant Tailor, 1204 and 1206
 Walnut; 'Phone Canal 531
 Bock John S 3514 Reading Rd
 Bockhorst August 3717 Eastern Av
 Bode Bernard 1526 Linn
 Bottenus & Co 146 E 4th
 Brankamp Henry 925 Bank
 Briede Geo 2814 Vine
 Brinker J H & Co 307 Main
 Brooks Max 202 Post Square
 Buschle & Schone 1900 Freeman Av
 Caplun R & Co 409 W 5th
 Cattau August 1504 Race
 Caulder Benj J 510 W 6th
 Chalk Peter L 1904 Linn
 Claude H M 2d fl n e c 4th and Walnut
 Conroy & Ackerman rm F n w c 6th and
 Vine
 Cordenbrok Henry G 409 John
DANIELS & COOMBE, Merchant Tailoring
 Exclusively, 619 Walnut; Telephone Ca-
 nal 751
 Diehl Frank jr 1913 Ohio Av
 Dietrich A C 1637 Vine
 Dimant Hyman 1201 John

*The Cincinnati School of
 Photography is thorough and
 practical. I heartily recommend
 it.*

HARRISON BUILDING.

31 E. 4th st.

CINCINNATI.

Dornseifer Frank E 3833 Colerain Av
 Drahmann Edward 210 Broadway
 Drahmann Louis rm 6, 142 E 4th
 Dressing Bernard 1021 Freeman Av
 Drury Chas 542 W 9th
 Dunzelman John H 606 Broadway
 Eagle Tailoring Co (The) 720 Vine
 Ehlers Christ 1406 Bremen
 Elsert Eugene 1588 Central Av
 Englander Tailoring Co n w c 5th and Plum
 English Woolen Mills Co s w c 5th and Race
 Erlewein Leo 55 E McMicken Av
 Excelsior Tailors 45 W 5th
 Faller W H 2178 McLean Av
 Fischer Geo 4203 Hamilton Av
 Fischer & Son 3942 Eastern Av and 35 W
 12th
 Fisher The Geo Sons Co 623 Walnut
 Flamm B & Son 2404 Eastern Av
 Franz G A 1945 Central Av
 Friemann Dave 1105 Vine
FUHRMAN TAILORING CO., 531 and 533
 Vine; 'Phone Main 5294
 Fusaro Tony flat 124, 1127 Main
 Geier Jos C 23 W 12th
 Geiger Fred 3816 Spring Grove Av
 Geis Fred L 1146 Main
 Gem Tailoring Co (The) 903 Walnut
 Goldman Ralph 537 Main
 Goodfellow S A 409 Traction Bldg
 Graf Jos 2126 Central Av
 Graute F H & Son 2906 Colerain Av
 Groninger John 1011 Flint
 Gruner C F & Co 6 W 7th
 Gualano Carminal 1416 Clay
 Hablick Edward E rm 34, 621 Main
 Hall G E & Co rm 401, 519 Main
 Hamberg Henry J 1023 E McMillan
 Hamester & Hutzler 415 Main
 Harris Jacob C 709 Race
 Heidkamp Frank A 811 Main
 Helmig Jos S 3 W Liberty
 Henke Chas F 1400 Race
 Herbers Herman 228 Post Square
 Herrmann Christ 1614 Vine
 Hess Frank 1018 Main
 Hesselbrock Edw A & Co rm D n w c 6th
 and Vine
 Heyl Louis & Co 45 W 5th
 Higler Michael J 933 E McMillan
 Hinnau & Levi 9 E 5th
 Hoffer & Schwarz 311 Neave Bldg
 Hoffmann Louis 1323 Vine
 Huether Geo 611 Johnston Bldg
 Hymowitz Israel 684 W 5th
 Johnson H S 4210 Hamilton Av
 Kamp Geo H 1210 Bremen
 Kaplan Jos 775 E McMillan
 Kaplun A 339 Central Av
 Katz Jos 915 Baymiller

MAILING LISTS

ACCURATE LISTS OF ALL KINDS
 LARGEST REFERENCE LIBRARY IN THE WEST

The Circular Advertising Co
 411-413 SYCAMORE ST. PHONES MAIN 2437-4795

QUALITY

AND
EXCELLENCE

Medals
Souvenirs

The James Nurdock Jr. Co.
116 Opera Place CINCINNATI, O. U.S.A.

MANUFACTURERS
TELEPHONE MAIN 184

Tailors, Merchant—Continued.

Keeley Edward 916 E McMillan
Kemen Matthew 6 14th
Kenney Wm E 14 W 7th
Kessing Clem 1115 W 8th
King The Tailor 25 W 5th
Klonne A H sec 8th and Baymiller
Klug Frank X 2008 Western Av
Knoechel Geo & Son 2839 Woodburn Av
Kobmann E W 24 E 7th
Koshover Jacob 304 W 7th
Krebs Peter 239 Broadway
Kroger Bros 301 E 5th
Kruise August 2143 Rice
Laffey & Stern 2 Mitchell Bldg
Lammers John 2134 W 6th
Lamping Frank A 964 W 8th
Levy & Friedman 811 Vine
Levy & Ross 1820 Vine
Lipschitz Jacob 22 W 6th
Lisner Samuel 3736 Spring Grove Av and
1703 Elm
Loeb's L Sons & Co 543 Walnut
Logan Thos J rm 301 sec 5th and Walnut
Ludeke John 2829 Colerain Av
McArdle Jas 102 W 4th

McLennan & Atridge

608 Neave Bldg; 'Phone Main 2833

MacGregor Jas 25 E 5th
Mack & Trounstine 618 Walnut
Matter A S 36 Emery Arcade
Matting & Opp 639 Walnut
Maue W A & Co 401 1st Nat Bk Bldg
Mendelsohn Emil 903 Walnut
Merian Tailoring Co 3469 Reading Rd
Metze G Edward 612 Elm
Meunchen Jos 1815 Elm
Meyrose & Engbers 304 W 9th
Moore Hyman 34 W Liberty
Moore J J sec 7th and Race
Naayers Robt 111 W 12th
Nieman Samuel 1332 Main
Orlik Alois 1064 Central Av
Peterson G J 708 Race
Plogmann H & Son 1708 Race
Plotnick Tailoring Co 1060 Linn
Pohlmeyer F B 12 E 12th
Poll J H 808 Vine
Pope A E flat 10, 15 E 7th
Potts Lemuel M 113 E 3d
Pritz Samuel 707 Vine
Queen City Popular Tailors 640 Vine
Rabe Louis 2703 Vine
Rebhan John 2500 Addison
Reinhardt Edward 713 Elm

THE SCHMITT SHOW CASE CO.

MANUFACTURERS OF

SHOW CASES,

STORE, BANK and OFFICE FIXTURES.

209 and 211 MAIN STREET,

Telephone Main 1173.

CINCINNATI, O.

Richter & Ott 620 Johnston Bldg
Ritter Edward 1422 Freeman Av
Rockwood John H 317 E 4th
Roehm Geo 1337 Main
Roehm Richard 351 Calhoun
Rollwage Chas W 9 W 7th
Rosenthal Chas 9 W 12th
Rosin Hyman 909 Vine
Rouda Jacob 6 W 6th
Rouda Jos H 536 Elm
Sammert Bros 123 E 4th
Sander Henry & Co 825 Main
Schawe J G 803 Main
Schledorn Robt J 515 Com Trib Bldg
Schmidtz John H 822 Elm
Schmidtz Jos J 1211 Linn
Schmitt Henry A 774 W 5th
Schneller A O 618 E Pearl
Schoelwer Bros 2d fl 141 E 4th
Schutte Henry 932 W Liberty
Schwartz Aaron 531 W 5th
Schwartz Henry 428 W 7th
Schwerin Carl 1348 Vine
Schwoeppe Geo 2d fl 409 Main
Sens & Bauer 18 E 7th
Shaner Detmer B rm 34, 514 Main
Sharp Albert A 241 E 4th
SIEFKE EDWARD H., Merchant Tailor, 26
W. 7th

SIEFKE GEORGE C.,

(Successor to Warburg & Co.) Merchant Tailor, 506 Main. See Page 2128.

Siegmann August 1550 Harrison Av
Smith Harry W 317 Vine
Solomon Jos 18 W 7th
Speller T A 324 W 9th
Spreng John 305 W Liberty
Standard Tailoring Co (The) 246 Main
Steffen Peter rm 12, 238 E 4th
Stehr H H 3115 Reading Rd
Stein Geo 1231 Main
Steinmann Wm 3233 Harrison Av
Stemberger, Ryan & Co 135 W 7th
Stolworthy Richard M 2720 Woodburn Av
Straus Hugo 19 W 7th
Strauss Gustav & Co 432 Central Av
Striker John 406 Main
Surmann Edward A 721 Freeman Av
Thalman Simon 717 Central Av
Thamann & Langemeier 2171 Central Av
Thomas & Delahunt 214 E 5th
Toby Jacob 1007 Vine
Topson L A 664 W 5th
Trame & Brandstetner 237 E 4th
Uehlein Frank X 1770 Queen City Av
Ulmer Chas & Co 227 E Pearl
Veazey N F 111 Bell Block
Veser's John Sons 109 W Elder
Veser & Miller 1611 Freeman Av
Vonderheide Fred H n w c 9th and John
Walden Chas 38 W 12th
Walton F P 507 4th Nat Bk Bldg
Weber John J jr 340 Baum
Wehner J M & Son 611 Walnut
Weid F & Co 933 Main
Weise F A 1732 Vine
Wenstrup Frank J 410 Mer Lib Bldg
Wessendarp Mathias 29 Findlay
Wettengel Herman H 806 Race
Wiechman A A 822 E Pearl
Wilberding Chas B 904 Neave Bldg
Wilson Frank n w c Erie Av and Michigan
Av
Wilson W J 529 W 5th
Wolf's Nicholas Sons 327 E Pearl
Wuest Mel F 224 E 5th
Yagol Isaac 3945 Spring Grove Av

Tailor Shops.

Abel Regma 602 Conroy
Abrahams Colman 1534 Gorman
Ahlert Louis H rear 1625 Dudley
Arens Herman 115 E McMicken Av
Arens Tillie & Emma 2154 McLean Av
Augustus Edward 1822 Elm
Bagnoli Carmine 109 E Court
Baker Geo jr rm 30, 128 E 3d
Barone Frank rear 227 W 6th
Barone Saverio rm 5, 223 W 6th
Bauer Christina M 1898 Queen City Av

Bear Pinkus 1711 Elm
 Becht Otto 1512 Linn
 Bechtold Barbara 2145 Rice
 Belzer Jos 9 Mary
 Bender Mary 2023 Vine
 Benedetto Enrico D 109 E Court
 Berg Bros 1410 Race
 Berg & Levy 31 W 3d
 Bibent Mary E 1757 Westwood Av
 Bibent Morris J 1823 Westwood Av
 Billet & Heink 836 Charlotte
 Bittner Bros n w c 5th and Plum
 Bonazzi Henry rm 21, 706 Main
 Bowen Thos J 113 E 3d
 Brockmann Lizzie 1337 Clay
 Brodbeck Catherine 217 W Liberty
 Broida Samuel 1520 Central Av
 Brooks Oscar R n w c 13th and Bremen
 Brossard Philip 449 Bank
 Brune Chas H rm 29, 128 E 3d
 Brust Ida 1706 Frintz
 Buehler & Schott 112 Findlay
 Burke Mary 4047 Columbia Av
 Carrelli Louis 1114 Clay
 Centner Margaretta 1806 Bremen
~~Chas~~ Israel 1417 Providence
 Clark Tillie rm 63, 225 E 4th
 Colabuono Domenico 227 W 6th
 Colangelo Concezio 227 W 6th
 Coleman Anna 300 W 7th
 Comberger Mary 616 W McMicken Av
 Comberger Sophie 2140 Central Av
 Conrady Edward 708 Betts
 Dalinsky Jacob rear 1725 Elm
 Davis Abraham 839 Armory Av
 Dehner Mary 546 W Liberty
 Deichmann Lorenz F n w c 3d and Main
 Deller Geo V 1530 Race
 DelVecchio Dominick 1026 Main
 Deprez Cornelius 2186 Queen City Av
 Deprez John J 2173 Queen City Av
 Detert Henry 3707 Glenway Av
 Dieckmann Arthur rear 1017 Linn
 Dieckmann August W 517 York
 Dieckmann Henry 2931 McMicken Av
 Diehl Frank jr 1913 Ohio Av
 Dietrich Wm 108 W Liberty
 Dillenburger John P 65 E Clifton Av
 Diorio Cherubino 426 Elm
 D'Onofrio Nicandro 113 E Court
 D'Onofrio Nicola 109 E Court
 Dorks Carrie 507 W McMicken Av
 Dorsch Geo 1338 Walnut
 Dressman G H 206 E 8th
 Dye John H 2921 Alms Pl
 Dziech Frank 800 Bank
 Dziech John 102 E Clifton Av
 Ebner Conrad 120 E Clifton Av
 Efland August 458 E Front
 Einhorn Nathan 1515 John
 Eisenberg Isidor 61 E Clifton Av
 Faller & Goetz 2d fl 224 E 8th
 Farrell Michael B 712 Race
 Fay Mary 555 Hopkins
 Feiler Wm A 519 York
 Fey Frank sr 1630 Hamer
 Fischer Geo 4204 Hamilton Av
 Fischer Jacob 435 Armory Av
 Flaig Oscar 26 Findlay
 Fox Harry 22 Temple Bar
 Franzen Clemens 1088 Flint
 Frech Jacob 1509 Bremen
 Freese Kate 1326 Spring
 Fritz Mary 901 Clinton
 Gaal Chas 109 E Court
 Gallagher Margaret rear 1435 Walnut
 Gauche Eugene 128 E 3d
 Gauggel Theo 925 Walnut
 Gedge Richard M 2603 Reading Rd.
 Gellenbeck Wm B rm 78, 225 E 4th
 Gerichten Matthew 2106 Ravine
 Gertzman Samuel 1351 Walnut
 Glaser Jacob 1166 Sherman Av
 Gohs Conrad 216 Magnolia
 Gorsler Albert 1817 Race
 Greenfield Esther 1677 Central Av
 Greenstein Max 313 W Liberty
 Gross Jacob 6th fl 418 Elm
 Gruber Jos 212 E Clifton Av
 Haas Mary 2160 Queen City Av
 Hartman Adam 1213 Bank
 Hauenstein Wm 467 Dayton

LEARN
SHORTHAND
 CINTI SCHOOL OF PHONOGRAPHY
HARRISON BLDG.
 31-E. 4TH ST. CINTI, O.

Hedrick Kate 2156 Queen City Av
 Heiden Henry 118 Findlay
 Heidkamp Bernard E 206 E 3d
 Heiss Emma 1905 Central Av
 Helmig Henry 1153 Sherman Av
 Heringhaus Henry 113 E 3d
 Herrberg Wm rm 19 s e c 9th and Main
 Hettesheimer Mary 1704 Logan
 Hilmes Herman 1115 Spring
 Hilton Jos 909 Clark
 Hoffmann Isaac 2130 Vine
 Hofmann Louis G rm 16, 925 Walnut
 Holtke Clara 1621 Madison Rd
 Huether Henry rm 24 s e c 9th and Main
 Hust Emma 1921 Central Av
 Hust Valentine 121 Feete
 Inder-Stroth Herman 518 York
 Joachim Geo 145 E Clifton Av
 Jonas Andreas 215 Odeon
 Jonitz Carl 216 Mulberry
 Jordan Hugo 1643 Knowlton
 Kaeuper Wm F 1035 Poplar
 Kallies Frank rm 96, 225 E 4th
 Kaltwasser Andrew 1901 Central Av
 Kempel Leo 141 E McMicken Av
 Kareth Amelia 1940 Queen City Av
 Karg Nicholas 446 Klotter Av
 Keeley Clement G 516 Vine
 Keller Aaron 746 Hopkins
 Keller Anna 1630 Race
 Keller Henry 1763 Sycamore
 Keller Henry 1783 Queen City Av
 Kiffmeyer Jos H rm 134, 225 E 4th
 Klein Theobald 2011 Vine
 Klopp Mary 1029 Bank
 Klug & Maess 69 E McMicken Av
 Knabe Herman M rm 23, 621 Walnut
 Knapke Frank & Son 925 Walnut
 Knittel Chas 2276 Loth
 Koch Bros 117 Findlay
 Kock Wm J 1542 Pleasant
 Koehler Christ 1444 Walnut
 Kohake Frank 1200 Flint
 Kohl Carrie M 1534 Linn
 Kramer M Louisa 1055 Wilstach
 Kraus Chas H 4027 Hamilton Av
 Kraus Margaret 819 W Liberty
 Kreis Geo J 931 Bank
 Krohne Wm 927 Clark
 Kroner & Lauberns 3620 Borden
 Krouse Lillie 1812 Logan
 Kuehne Leonard 719 Wade
 Lange Chas F 329 Milton
 Lanverman Frank rm 21, 621 Walnut
 Lauberns Henry J 3634 Borden
 Laudenbach Mary 1535 Race
 Leibfritz Jacob 48 E Clifton Av
 Lemker Carrie 937 Clark
 Leveen Harry 35 Temple Bar
 Lindquist Fred rm 14, 925 Walnut
 Littner Chas F 1818 Elm
 Loesche Fred 3822 Colerain Av
 Loftus Patrick J 326 E 12th
 Lohmeier Wm 206 E 3d

TYPEWRITING

LETTERS IN IMITATION TYPEWRITING
 LARGEST CAPACITY - BEST WORK

The Circular Advertising Co
 411-413 SYCAMORE ST., PHONES MAIN 2497-4795

QUALITY

**Carriage *
Trimmings**

The James M. Nurdock Jr. Co.
116 Opera Place CINCINNATI, O. U.S.A.

MANUFACTURERS

TELEPHONE MAIN 184

PRICE

Tailor Shops—Continued.

Lookashewsky Bros 128 E Clifton Av
 Luckhardt & Hennies 123 Peete
 Lupold John 2364 McMicken Av
 McDermott Sisters 4268 Langland
 McGrath Frank M 612 Main
 Maiorino Concezio 227 W 6th
 Maringer Fred W 143 E McMicken Av
 Maringer Peter 325 Milton
 Marx Anna 1008 Eliza
 Marx Henry 3150 Bishop
 Marx Henry N 132 E McMicken Av
 Marx Michael rear 2365 McMicken Av
 Marx Nicholas 814 Livingston
 Marx Nicholas jr 117 Findlay
 Marx Peter 211 Mulberry
 Marzheuser Peter 1132 Dayton
 Matter Alphons S 224 E 5th
 Max Anna 414 David
 Meale Henry rm 5, 223 W 6th
 Meder Jos 502 Klotter Av
 Megeber Phillip 301 W Court
 Mercurio Vincent 816 Elm
 Miller Abraham I 700 Armory Av
 Moehlmann August 523 Woodward
 Moehlmann Chas F 80 E McMicken Av
 Moeller Fred J 1557 Baymiller
 Montag Bernard 2921 Jefferson Av
 Morris Jacob 607 W 6th
 Morse Emil s e c 12th and Clay
 Mountel Henry R 1830 Elm
 Mueller Sebastian s w c Renner and Conroy
 Muenchen Fred 3d fl 422 Race
 Munch Anthony 937 York
 Nagel Frank rear 55 E Clifton Av
 Nau Henry 1311 Chase Av
 Nebel Amandus 109 E Court
 Niederhelman Mary flat H 34 E 13th
 Niehoff Herman 1131 Spring
 Nieman Adolph E rm 34, 141 E 4th
 Norton W M 113 E 6th
 Nusbaum Abraham 1412 Plum
 Oberle Edmund 1909 Biegler
 O'Connor Margaret 1626 Baymiller
 Oldewage Gustave 206 E 3d
 Olshinsky Fred 1739 Hanfield
 Orlando Carlo 227 W 6th
 Orlando Jos rm 24, 223 W 6th
 Ostendarp Jos sr 1709 Race
 Overmann Fred rm 104, 225 E 4th
 Peckskamp Christoph H 819 Betts
 Penn Anna E 2198 Queen City Av
 Penn Chas J 2196 Queen City Av
 Pesa Florinda 604 Walnut
 Pesa Salvatore 114 E Court
 Peske C J rm 11, 925 Walnut
 Peskin Ben 426 Elm
 Peter Elizabeth 11 Calhoun
 Pfeiffer Kate 1912 Biegler

THE SCHMITT SHOW CASE CO.

MANUFACTURERS OF

Bank, Office and Store Fixtures.

209 and 211 MAIN STREET,

Telephone Main 1173.

CINCINNATI, O.

Pfirrmann Mamie 2828 Jefferson Av
 Pichlik Matthew 323 Mulberry
 Pieper Elizabeth 4171 Dane
 Placke Herman 1094 W Liberty
 Pohlmann Mary 15 Green
 Polakoff Morris 132 W 5th
 Pollert Fred 4th fl 128 E 3d
 Popp John G rm 130 227 E 4th
 Poske Frank H 423 Bank
 Prinzbach Frank X jr 2231 Loth
 Protting Henry 513 E 12th
 Pudenz Frank J 1913 Ohio Av
 Rebstock John 1041 Linn
 Rechel Herman rear 65 E Clifton Av
 Rehling Herman 1210 Clay
 Reichert Margaret 2285 Vine
 Reilly John F 2289 Vine
 Remler Chas A 2261 Loth
 Reusch Killian 526 Conroy
 Rieg Carrie 5th fl n w c 3d and Main
 Rieger Bros rear 1018 York
 Rieger Jos 936 Bank
 Rinck Peter 1718 Pleasant
 Ritter & Glasman 1820 Elm
 Rottinghaus J B 907 Armory Av
 Ruers Mary 3617 Glenway Av
 Rusz John 325 E Pearl
 Ryan Margaret 918 Wade
 Saehr Hugo 431 E Liberty
 Sander Henry J 201 Seitz
 Savin Moritz rm 8 3d fl n w c 3d and Main
 Schalk Sebastian 426 Klotter Av
 Scharf Michael 27 W Clifton Av
 Scharringhausen F W 1240 Grace Av
 Schepmann Elizabeth 712 Clinton
 Schick John J 122 Green
 Schleper Jos J rear 931 Bank
 Schlesselman Henry H 929 Findlay
 Schlomer Clara 905 Laurel
 Schmidt Peter 423 E Liberty
 Schmitt John C rm 29, 128 E 3d
 Schneider Jos L 1935 Race
 Schneider Wm 111 Gage
 Schoeffler Leopold 4154 Hamilton Av
 Schomaker Bernard H rm 43, 225 E 4th
 Schwartz Louis 128 W Liberty
 Schwartz Max 1725 Elm
 Schwartz Severin 110 W Elder
 Schwering Geo 1634 Hamer
 Sciarra Fedele 114 E Court
 Seebach Frank P 108 W Clifton Av
 Seta Humbert 724 Main
 Siegel Matthew 4300 Glenway Av
 Silber Louis 516 Vine
 Silverman Levi 426 Elm
 Simeon John 113 E Court
 Simoni Louis 1112 Elm
 Smickler Isaac 1529 Cutter
 Smickler Solomon 410 Betts
 Smith James H 1715 Main
 Soal Louis 1407 Bremen
 Spangenberg Jacob A 2642 Dennis
 Speck Fred 110 E 4th
 Spiels Philip 1623 Walnut
 Stehling Bertha M 1937 Queen City Av
 Steinmetz Philip rear 1921 Elm
 Stenglein Fred 1516 Bremen
 Stephan Geo W 1061 Clark
 Stevens Wm A rm 1, 528 Central Av
 Straka Emanuel J rm 17, 706 Main
 Stricker Jos 206 E 3d
 Strickler Augustin 274 Mohawk
 Stuhlfauth Geo 33 Milk
 Sygulka Julius 69 E Clifton Av
 Theiring Lizzie 139 E McMicken Av
 Thole Lizzie 1303 Cutter
 Thomas John 1598 Plum
 Tolke Chas A rear 1555 Dudley
 Tonnies J B 642 Race
 Trezn Jacob 21 Temple Bar
 Valerio Emmidio 612 Main
 Vesper Jacob 910 Findlay
 Vesper & Miller 725 Bauer Av and 1611 Freeman Av
 Vogelpohl Harry 5th fl 128 E 3d
 Vogels John rear 816 Armory Av
 Wagner Wm F 1649 Hamer
 Walz Chas A rm 24, 621 Walnut
 Wasserman Aaron I. 1521 Central Av
 Weber Abraham 1701 Elm
 Weide John n s Montrose e of Williams

Weston John 2028 Western Av
 Wickler John 1634 Main
 Widmer Edward 3206 Glendora Av
 Wiebell August rm 6, 706 Main
 Willem Sisters rear 2035 Elm
 Williams A A rm 11, 706 Main
 Wilmes Wm 1209 Broadway
 Winkler Adolph 655 W 5th
 Woermann Anna 802 Hopkins
 Woeste Clemens 120 E 12th
 Wolfer Mrs Elizabeth 2131 German
 Wottle August 144 W McMillan
 Wright Jos W 827 W 7th
 Wuest Wm M 2017 Whiteman
 Zoeller Louis 1525 Race
 Zottleder Jos 1665 Harner

Tailors' Trimmings.

Beckermann & Co of N Y 307 Main
 Bloom Harris 1614 Elm
BOLTZ & BERBERICH, s.e.c. 12th and Walnut; Telephone Canal 739
 Bruner Woolen Co 15 W 6th
 Carbery, Mitchel & Co 332 Main
 Hartkemeyer F & Co 127 W 3d
 Hooke & Co 27 E 3d
 Hyde A G & Sons of N Y 209 Neave Bldg
 Lent Wm H & Co of N Y 16 Fisher Block
 Maguire Jos & Co 427 W 4th
RIECKHOFF, WITTKAMPER & CO., 113 to 117 E. 12th; Telephone Canal 127
 Riegelman Adolph 627 Richmond
 Salzer & Wolf 15 W 6th

Talc.

Chemical Mfg Co 194 W 3d Covington
GARLICK H. & CO., Office and Warehouse, 116 W. Pearl; Telephone Main 1456
 Jackson E S & Co 224 E 2d

Talking Machines.

ARNOLD JOHN & CO., Phonographs, Records and Supplies, 128 W. 5th; Phone Main 4775—R
GROENE MUSIC PUBLISHING CO. (THE), cor. Race and Emery Arcade
ILSEN PHONOGRAPH CO., 25 and 27 W. 6th
 Poorman J E jr 31 W 5th
REEVE CHAS. F.,
 Talking Machines and Records, 39 Arcade
 Salm Talking Machine Co 639 Vine
WURLITZER THE RUDOLPH CO., Wholesale Distributers for Victor Co., 117, 119 and 121 E. 4th

Tallow Renderers.

Conway Daniel 526 Poplar
 Hickey Wm 840 Reedy
McCABE JOHN M., Hides, Tallow, Pelts, &c.; also, City Kettle Tallow a Specialty; Consignments Solicited, 517 to 527 Poplar and 518 and 520 Oliver; Telephone West 77
 McHugh & Powers n e c Poplar and John
MITCHELL JOHN, 1704 John
 Neville P J 830 Reedy
 Retail Meat Dealers' Rendering Co 539 Poplar

Tan Bark.

Hoban P 31 W Water
 VanHart J & Sons n w c 2d and Elm

Tank Fixtures.

AMERICAN VALVE & METER CO., 1119 to 1125 Gest; Telephone West 639

Tank Manufs.

Fairbanks, Morse & Co 137 W 4th
 Ferro-Concrete Construction Co (The) n e c Harriet and Richmond
 Grimm Ig & Co 153 E McMicken Av
HONHORST JOS. & CO., 1016, 1018 and 1020 W. 6th; Phone West 1895. See Page 2121
 Kennen Sheet Steel & Iron Works 525 E Pearl

CINCINNATI SCHOOL OF PHONOGRAPHY.

A. R. CAMPBELL PRIN

HARRISON BLDG.
 31-E, 4TH ST. CINTI, O.

Kiechler Mfg Co (The) Wade, Denman, Wilstach and Faulkner sts

LITTLEFORD BROS.

453, 455 and 457 E. Pearl; Telephone Main 1077

McIlvain & Spiegel Boiler & Tank Co (The) 465 E Pearl

POTHOFF THE W. F. STRUCTURAL STEEL CO., Front and Harriet. See Page 1985

Rich Pump Co (The) 625 Carr
 Schreiber The L & Sons Co 431 E 8th
 Stacey Mfg Co (The) Elmwood Place
 Tudor Boiler Mfg Co (The) 716 E Pearl

Tanks, Wooden.

HAUSER, BRENNER & FATH CO. (THE), Works, 2110-2140 Division st.; Office, 2129 McLean Av

Tanneries.

American Oak Leather Co (The) Kenner, Dalton Av, McLean Av and Florence
 American Oak Tanning Co Kenner, Dalton Av, McLean Av and Florence
 Anchor Tannery rear 1300 Harrison Av
 Bardes' Christian Sons s w c Stark and Branch
 Haffner Bros 1130 Hopple
 Haffner F & C 1309 Ethan Av
 Hulsemann Bros 1725 John
 Kabbes J H Tannery 516 Livingston
 Martin Peter H 1813 John
 Ohio & Kentucky Kid Leather Mfg Co (The), Spring Grove Av and Rawson
 Ohio Tanning Co (The) 2818 Spring Grove Av
 Rasche Bros 2008 Plum
 Reehl Thos 1934 Plum
 Stifel, Lockwood & Co 207 Main
 Suhre Rudolph Sons rear 1300 Harrison Av
 Tecla Leather Co (The) cor Fairview Av and McMillan
 Trautmann C & Co 614 Main
 Wolfstein Simon & Co 2023 Dunlap

Tanners' and Curriers' Tools.

EMRICH PHIL, 824 Main; Telephone Canal 463

Tanners' Machinery.

FRITSCH THE FRANCIS MANUFACTURING CO., McMicken Av., Dunlap and Stark; Telephone Canal 1770

Taps and Dies.

Cincinnati Screw & Tap Co (The) 2454 Beekman

Tar.

BARRETT MANUFACTURING CO., 529 to 539 Carr. See Page 2116
CHATFIELD & WOODS CO. (THE), 347, 349 and 351 W. 4th

PRINTING

SPECIALTY OF CIRCULAR WORK FOR MAILING
 LETTERS-CIRCULARS-BOOKLETS-FOLDERS
 QUICK SERVICE - FINE WORK

The Circular Advertising Co

411-413 SYCAMORE ST. PHONES MAIN 2-297-4795

QUALITY

NAME PLATES



MANUFACTURERS

TELEPHONE MAIN 184

AND PRICE

Tar—Continued.

GARLICK H. & CO., Office and Warehouse,
116 W. Pearl; Telephone Main 1456

McCLURE THE T. F. & SONS CO.,
42 Perin Bldg; Telephone Main 174.

McClure The T F & Sons Co 42 Perin Bldg
Tar Kettles.

HONHORST JOS. & CO., 1016, 1018 and 1020
W. 6th; 'Phone West 1895. See Page 2121

LITTLEFORD BROS.
453, 455 and 457 E. Pearl; Telephone
Main 1077

Tar Roofing.

TRINIDAD ASPHALT ROOFING CO.
(THE), 215 W. 3d. See Page 2117

Tarpaulins.

BROWN GEO. N., 222 E. Front; 'Phone
Main 1751

Tarred Roofing.

CHATFIELD & WOODS CO. (THE), 347
349 and 351 W. 4th

Tax Examiners.

Haeckl Casper E 12 Temple Bar
Kleeman Nicholas Court House

Tax Payers' Association.

Tax Payers' Association of Hamilton Co 104
E Court

Taxidermists.

MARTIN S. D., 1602 Elm
Shorten Jas B 409 W Court

Teachers of Languages.

Babin Rev Jeremy 148 E 4th
Berlitz Schools of Languages (The) 510 Mer
Lib Bldg
Duval Prof Eugene C 2153 St James Av
Franklin Agatha 52 E McMillan
Helmlinge E Louisa flat 6, 2806 Woodburn Av
Marien Madame Jose 2153 St James Av
Nippert Elenore C 1807 Fairfax Av
Nougouier Jean 510 Mer Lib Bldg
Ohio Conservatory of Music, Elocution and
Dramatic Art 214 W 7th
Ravold Nicholas 17 E University Av

THE SCHMITT SHOW CASE CO.

MANUFACTURERS OF

STORE FIXTURES

AND

SHOW CASES.

209 and 211 MAIN STREET,
Telephone Main 1173. CINCINNATI, O.

Sarazin Madame M B flat 1 s e c Reading Rd
and Rockdale Av
Schmall Alice F rm 6 s w c 3d and Main
VonKellenbach Valerie 1400 Race
Wittmann Mary V 1006 John

Teamsters.

Achtermeyer Justus R s e c 2d and Main
Ahrens John G 1335 Sycamore
ALLEN HAMILTON, n.w.c. Court and Har-
riet; 'Phone West 1742

Ante Jos 111 W 2d

Beamer Geo 1020 Gilbert Av

Bertram Henry 1375 Harrison Av

BIEHL WM., all kinds of Hauling Promptly
Attended to; Machine Hauling a Spe-
cialty, 1259 Harrison Av.; 'Phones West
1185 and 1435—R. See Page 2131

Bockhorst Jos 542 Dandridge

Bowen Robt W 606 John

Brueggemann Louis 132 W Court

BUCKLES J. C. & CO., Hauling and Dis-
tributing of all kinds, foot of Mill; Tel-
ephone West 748. See Page 2131

Byrnes Hugh 739 W 3d

Byrnes Jas 827 W 4th

Cincinnati Transfer Co (The) 58 Mitchell
Bldg

CLARK JOHN, 2139 and 2141 McLean Av.;
Telephone West 1015. See Page 2131

Condon M M 713 Broadway. See Page
2131

Connelly Thos 2407 Gilbert Av

Crosset Wm 423 Betts

Deck Wm 1638 Main

Diem Wm 33 Walnut

Donohue Michael F 1047 Township

FENTON TRANSFER CO. (THE), Light and
Heavy Hauling; all Orders Promptly
and Carefully Attended to, s.w.c. Front
and Lawrence; 'Phone Main 1377. See
Page 2130

Ferris Edward M 5186 Eastern Av

Fischer Louis 933 State Av

Fisher Jos C 2828 Vine

Fisher Thos 814 E Pearl

Fisse H Bernard 1713 Elm

FRANZ E. H., 409 Elm; 'Phone Main 1325

Frech Bros 216 E Front

Frech Fred Estate 201 E Clifton Av

Frey Jos L 701 Freeman Av

Galle John H 2161 McLean Av

Gardon Jos C 1759 Eastern Av

Hamilton's Transfer. 4208 Turrill, n w c Rich-
mond and Carr, and s e c Richmond and
Harriet

Hart Jas J 127 E Front

Hattersley Samuel, Perin nr Evans

Hay Geo C 529 Carr

HOCK PHILIP J. & SON, 2160-2162 Western
Av.; 'Phone West 247. See Page 2131

Hoelscher John H 1355 Pendleton

Hood E L 35 W Front

Hoog Louis F 1120 Straight

Howe Herman A 225 Stark

Hughes Peter 145 E 6th. See Page 2132

Hunsche Louis J 120 E Canal

Itin Otto 212 E Court

James Wm P 742 Webb

Janson Henry J 528 Oliver and 525 Poplar

Kelly Michael 939 W 5th

Kelly Michael J 923 W 5th

Klingeloffer Ernest V n e e Fergus and
Knowlton

Kohler Ernst 2734 Spring Grove Av

Kuehner Chas 216 George

Kunnen Henry 942 Laurel

LENGERICH BENJ., Teamster; Lumber
Hauling a Specialty, s.w.c. Clark st. and
Dalton Av.; 'Phone West 130

Little Robt Express Co s w c Plum and Pearl
McCabe Martin 1223 Harrison Av

THE WILLIAMS DIRECTORY CO.,

DIRECTORY PUBLISHERS,

208 Post Square,

CINCINNATI, O.

McDevitt Drayage & Storage Co 231 E 5th
McDevitt Wm J 204 E Pearl

THE MERCHANTS' DRAYAGE CO.,

(Established in 1882); B. J. Gilday, Superintendent; All Orders for Hauling Promptly Attended to; Special Attention Given to Delivery to and from Railroad Depots and River, Office, 6' W. 3d St., Burnet House Block; Telephones Main 1683 and Main 1904.

Merchants' Drayage Co (The) 6 W 3d
Murdock Geo 1632 Hughes
Murphy Timothy 128 Sycamore
Nagel Geo 2906 Jefferson Av
National Drayage Co 1028 Berlin
Niemer Bernard J 32 E Front

OSLER TRANSFER CO., Albert Shafer,
Manager; Teaming and Transfer Safes and Machinery a Specialty; Hauling Promptly Attended to, 6 Elm; Telephone Main 1878. See Page 2132

Pieper Andrew 738 W Court
Quick Transfer Co 214 E 3d
Reichel Geo 25 W Water
Reidy Wm n e c Vine and Pearl
Richter August 1249 W 7th
Riley Jos 1036 Clark
Sauer Henry 3420 Carthage Pike n of Bear
Schroder J Chas 35 W Front
Schroeder Fred E 425 Ridgeway Av
Sheridan Jas sr 1209 Richmond
SLIGO TRANSFER & RIGGING CO. (THE),
5th st. and C.H.&D. Freight Depot;
'Phone West 1809. See Page 2132
Sperber Chris n e c McLean Av and Western Av

Spille Henry & Son 621 E Front
Stage Jos H 2124 Madison Rd
Stiebel Theo rm 4 n e c 8th and Plum
Stomezand Anthony 1517 John
Strieker Bernard n w c Water and Walnut
Strubbe E & Son 10 E Pearl
Taylor Edward H 300 Pike
VanHart J & Sons n w c 2d and Elm
Wallace Robt 224 E 2d
Walsh Jas A 1129 Clark
Warth M & Son s e c Pearl and Race. See Page 2132

Weaver Bros cor Harrison Av and Cheviot Av
Weir Jas 240 E 5th
Wesel Valentine 2155 Colerain Av
Wessel Jos 1103 W 9th
Wilhelmy Bros 3452 Reading Rd
YANNEY H., All Kinds of Light and Heavy
Hauling; Machine Hauling a Specialty,
1231 Harrison Av.; 'Phone West 1060.
See Page 2133

Teas, Wholesale.

American Tea Co 310 Sycamore
Boland Francis J 17 E 2d
BOUR THE J. M. CO. OF TOLEDO, 204
Main; Telephone Main 4287
Bruns E Bernard 121 E 2d
Earley Thos & Son 59 Walnut
Fleming J F 124 E 2d
Frank Tea & Spice Co 20 W 2d
Gasser Coffee Co, Cin'ti Branch 11 E 3d
Heekin Spice Co (The) 65 Main
Hinz F W & Son 30 W 2d
Koenig The J Henry Co 215 Vine
Merryweather G N 108 W 6th
Newton Tea & Spice Co (The) 18 E 2d
PEEBLES' THE JOS. R. SONS CO., Joseph
S. Peables, President, Government Square
opp. Post Office
Samawattee Tea Co 716 Mer Lib Bldg
Smart L H 112 E 2d
Steinbock & Patrick 55 Walnut
Todd Robt B rm 1, 19 E 2d
Ullmann, Dreifus & Co 220 E 3d
Webster E R & Co 201 Vine
Wood Richard 1109 Broadway

SHORTHAND
DAY AND NIGHT SCHOOL
CINTI SCHOOL OF PHONOGRAPHY
HARRISON BLDG.
31-E. 4TH ST. CINTI, O.

Teas and Coffees.

Blyth Tea Co 1346 Vine
Bolte Chas G 1725 Vine
Cauchois F A & Co 1222 Lincoln Av
Dutch Coffee & Tea Co 23 E Court
East India Tea Co 1331 John
Great Atlantic & Pacific Tea Co 240 W 5th
Great Bargain Tea Co 827 W Liberty
Great National Tea Co 121 E Court
Guadarilla Coffee Co 718 Vine
Main Coffee & Tea Co 1215 Main.
Mallin Isaac 508 W 6th
Merryweather G N 108 W 6th
Ningo Tea Co 1109 Broadway
PEEBLES' THE JOSEPH R. SONS CO., Jos.
S. Peables, President, Government Square
opp. Post Office
Petzhold Bros 121 E Court
Pure Food Supply Co (The) 715 Elm
Royal Tea Co 436 W 6th
Tuchfarber Stephen 603 Central Av
Walnut Hills Coffee & Tea Co (The) 2453
Gilbert Av
West India Coffee Co 810 Vine

Telautograph Transmission.

Gray National Telautograph Co 814 Union
Trust Bldg

Telegraph Brackets and Pins.

POST-GLOVER ELECTRIC CO. (THE), 314
W. 4th

Telegraph Companies.

American District Telegraph Co 23 E 5th
Cincinnati District Telegraph Co 23 E 5th
Gold & Stock Tel Co n e c 4th and Vine
Ohio Messenger & Telegraph Co (The) n e c
4th and Vine
Postal Telegraph-Cable Co 23 E 5th
Walnut Hills District Telegraph Co 939 E
McMillan 642 Prospect Pl and s e c Au-
burn Av and Vine
Western Union Tel Co n e c 4th and Vine

Telegraph Instruments.

POST-GLOVER ELECTRIC CO. (THE), 314
W. 4th

Telegraph Schools.

MORSE SCHOOL OF TELEGRAPHY CO.
(THE), n.w.c. Vine and Opera Place
Morse Telegraph School s w c 4th and Race
Traub's Cincinnati Business College & Tele-
graph School s w c 4th and Race

Telegraph Supplies.

POST-GLOVER ELECTRIC CO. (THE) 314
W. 4th

Telegraphone Manufs.

American Telegraphone Co of N Y 1007 Mer
Lib Bldg

ADDRESSING

ENVELOPES, ETC. ADDRESSED
BY HAND OR MACHINE

The Circular Advertising Co

411-413 SYCAMORE ST., PHONES MAIN 2497-4795

QUALITY

AND PRICE

**STAMPS
and SEALS**

The James Murdock Jr. Co.
116 Opera Place CINCINNATI U.S.A.

MANUFACTURERS
TELEPHONE MAIN 184

Telephone Companies.

American Telephone & Telegraph Co 318 Vine
CINCINNATI & SUBURBAN BELL TELEPHONE CO., Telephone Bldg, 314 to 318 Vine
 Ohio Telephone & Telegraph Co 801 4th Nat Bk Bldg
 Queen City Telephone Co 730 Union Trust Bldg

Telephone Exchanges.

BELL TELEPHONE EXCHANGE, Telephone Bldg, 314 to 318 Vine

Telephone Manufs.

CHURCHER ELECTRIC & MANUFACTURING CO. (THE), 132 and 134 Opera Place; 'Phone Main 1487

Telephone Parts, Manufs. of.

MURDOCK THE JAMES, JR., CO., 116 to 120 Opera Place

Telephones.

Fitzsimmons Telephone Mfg Co s e c 5th and Sycamore
 Hogrebe E C & Co 642 Main
LIEBER ELMER S., Private Telephone Systems Installed for Factory, Office and Residence; Exchange and Intercommunicating, all Systems; Repairing and Maintaining, 911 Neave Bldg; 'Phone Main 3161
POST-GLOVER ELECTRIC CO. (THE), 314 and 316 W. 4th and 311 and 313 Perry
 Richter Electrical Co 406 Plum
 Simplex Interior Telephone Co (The) 217 E 3d

Telephone Supplies.

Churcher Electric & Mfg Co (The) 132 Opera Pl
POST-GLOVER ELECTRIC CO. (THE), 314 and 316 W. 4th and 311 and 313 Perry

Telephone Wire.

POST-GLOVER ELECTRIC CO. (THE), 314 W. 4th

Temperature Regulation, Automatic.

LUDLOW CHARLES, 45 and 46 Wiggins Block; Telephone Main 796
 Powers Regulator Co (The) of Chicago 45 Wiggins Block

The SCHMITT SHOW CASE Co.

Successors to { Schmitt & Co., . . . Est. 1883.
 Schmitt, Wiegel & Co., " 1876.
 L. Wiegel & Co., " 1867.
 Schmitt & Bro., " 1851.

SHOW CASES & STORE FIXTURES

209 and 211 MAIN STREET,
 Telephone Main 1173.

Tent Makers.

(See Awnings.)

Terra Cotta.

McCAMMON L. H. BROS., Office, 312 Johnston Bldg; 'Phone Main 4389; Warehouse and Yards, Harrison Av. and Western Av.; 'Phone West 79

Terra Cotta Building Material.

CINCINNATI SEWER PIPE CO. (THE), s.w.c Elm and Water; Telephone Main 1979; Branch, s.e.c. N.&W.Ry. and Montgomery Road, Norwood

GEIS WM. H. & CO., Room 23, n.e.c. 5th and Main
 Mendenhall Lawrence 237 W 4th
 Moores-Coney Co (The) 1511 Union Trust Bldg
 St Louis Terra Cotta Co 23 Thoms Bldg

Theaters.

Auditorium, Odd Fellows' Temple
 Buckeye Theater 1213 Vine
 Columbia Theater w s Walnut b 5th and 6th
 Grand Opera House n w c Vine and Opera Pl
 Heuck's Opera House w s Vine b 12th and 13th
 Lyceum Theater 427 Central Av
 Odeon (The) Elm to Plum adjoining Music Hall
 Olympic Theater n s 7th b Main and Walnut
 Peoples Theater n w c 13th and Vine
 Robinson Opera House n e c 9th and Plum
 Standard Theater s e c Vine and Canal
 Walnut Street Theater e s Walnut b 6th and 7th

Theatrical Agencies.

Cincinnati Theatrical Agency 136 1/2 E 4th
 Heck's Theatrical Exchange 106 Bell Block

Theatrical Goods.

BECK THE WM. & SONS CO., 10 and 12 Garfield Place (8th st.) 3 doors west of Vine
SZWIRSCHINA F., 1110 Vine; Telephone Canal 1220—R

Theological Seminaries.

Lane Theological Seminary e s Gilbert Av. b Yale Av and Chapel

Thermometer Manufs.

PALMER R. P. & CO., 204 Post Square (Longworth); Telephone Main 4129—X

PRINCE L. M.,

Manufacturing Optician, 108 W. 4th; Telephone Main 17

Thermometers for Advertising Purposes.

SNOWDEN MELVILLE, Carlisle Bldg, s.w.c. 4th and Walnut; 'Phone Main 3266

Thread, Wholesale.

Boston Thread & Twine Co rm 6, 621 Main
 Fleischer Isidore 708 Main
 Linen Thread Co (The) 118 E 6th
 Massachusetts Thread Co 12 W 3d
 Smith & Dove Mfg Co of Andover Mass 615 Main
 Spool Cotton Co (The) of N Y 402 Traction Bldg
SUMMIT THREAD CO., 404 Main; Telephone Main 844

Tile Manufs.

Blanchester Brick & Tile Co (The) Builders' & Traders' Exchange
 Tygart Fire Brick Co 706 Burns

Tile.

METILE, A Perfect Substitute for
Tile on Walls and Ceilings

The Moores-Coney Co.,

1511, 1512 and 1513 Union Trust Bldg.
Phone Main 973.

- Bollinger C H & Co 306 E 5th
Cassini C & Co 1062 Central Av
CASSINI MOSAIC & TILE CO. (THE), 10 E.
7th; Telephone Canal 234. ☞ See Page
1996
Chrispin The Jas G Lime & Cement Co 826
Reedy
**CINCINNATI ROOFING TILE & TERRA
COTTA CO. (THE)**, Office and Works,
B.&O.S.W.R.R. nr. Mitchell Av.; Tele-
phone Park 84
CINCINNATI SEWER PIPE CO. (THE),
s.w.c. Elm and Water; Telephone Main
1979; Branch, s.e.c. N.&W.Ry. and Mont-
gomery Road, Norwood
Conkling H J, Gilbert Av nr Court
Foy & Starr Co (The) 902 Main
Kramig R E & Co 234 E 6th
McCAMMON L. H. BROS., Office, 312 John-
ston Bldg; 'Phone Main 4389; Warehouse
and Yards, Harrison Av. and Western
Av.; 'Phone West 79
Moormann & Otten 611 Main
Mosaic Tile Co (The) of Zanesville O 96
Perin Bldg
Schroeder Martin 523 Main
Shannon Chas L & Son 92 W McMillan
TAYLOR'S THE CHAS. SONS CO., e. s.
Burns b. 8th and 8th
Wiggers Furniture Co (The) 1423 Plum

Tile Dies and Stamps.

MURDOCK THE JAMES, JR., CO., 116 to
120 Opera Place

Tile Floors and Wainscoting.

- BOLLINGER C. H. & CO.**, 306 E. 5th; 'Phone
Main 2400
CASSINI MOSAIC & TILE CO. (THE), 10
E. 7th; Telephone Canal 234. ☞ See
Page 1996
FOY & STARR CO. (THE), 902 Main; 'Phone
Canal 2455
**MITCHELL THE ROBERT FURNITURE
CO.**, 616, 618, 620, 622, 624, 626 and 628
Race; Telephones Canal 2295 and 2296
and Main 1121
PEERLESS MANTEL & GRATE CO., 12 E.
7th; Telephone Canal 668. ☞ See Page
1995
SCHROEDER MARTIN, 523 Main; Tele-
phone Main 3604. ☞ See Page 1995

Tile Mantels.

PEERLESS MANTEL & GRATE CO., 12 E.
7th; Telephone Canal 668. ☞ See Page
1995

Tile and Mosaic Flooring.

- CASSINI MOSAIC & TILE CO. (THE)**, 10 E.
7th; Telephone Canal 234. ☞ See Page
1996
WINSTON T. H., Representing The Mosaic
Tile Co. of Zanesville, O., 96 Perin Bldg;
Telephone Main 4080

Tile and Mosaic Work (Importers and
Contractors.)

SHANNON CHAS. L. & SONS, Importers and
Contractors, 17 E. Canal

Time Lock Manufs.

Consolidated Time Lock Co 317 W 4th

*The Cincinnati School of
Photography is thorough and
practical. I heartily recommend
it.*

B. B. Thomas

HARRISON BUILDING,

31 E. 4th st.

CINCINNATI.

Time Recorder Manufs.

CINCINNATI TIME RECORDER CO.
(THE) 1725 and 1727 Central Av
DEY TIME REGISTER CO. (THE), of Syra-
cuse, N. Y., 307 Bell Block

Tin, (Bar and Pig.)

DOM THE G. C. SUPPLY CO., 7 E. Pearl;
'Phone Main 903. ☞ See Page 2038

Tin Foil, All Kinds.

DOM THE G. C. SUPPLY CO., 7 E. Pearl;
Long Distance Telephone Main 903.
☞ See Page 2038
EVANS THE C. W. STEEL & IRON CO., 12
E. Front; Long Distance Telephone Main
925

Tin Plate Manufs.

AMERICAN SHEET & TIN PLATE CO., W.
T. Shannon, Manager of Sales, 1020 to
1024 Union Trust Bldg
McDonald The Jas & Sons Co 654 Main
Robertson W F Steel & Iron Co cor Elm
and Commerce. ☞ See Page 2060

Tin Plate.

Graham Frank C Co 210 Traction Bldg
HUENEFELD THE E. H. CO., n.w.c. Spring
Grove Av. and Straight; City Salesrooms,
226 E. 9th
LAWSON THE F. H. CO., n. s. Whateley b.
Evans and C.H.&D.R.R.; Salesroom, 437
Main
Meurer Bros Co of Brooklyn 77 St Paul Bldg
**QUEEN CITY TINWARE MANUFACTUR-
ING CO.**, 223, 225 and 227 Walnut; Tele-
phone Main 5057
ROBERTSON W. F. STEEL & IRON CO.
cor. Elm and Commerce. ☞ See Page
2030
Western Tin & Japan Mfg Co 1013 Walnut

Tin Roofers.

STANDARD ROOFING CO. The,

1662 and 1664 Providence; Telephone Can-
al 2098. ☞ See Page 2117

Tinners.

Ahrens Wm F 918 Mound
Andriot John H, Montgomery Rd n of Blair
Av
Burke Peter 617 Broadway
DAWSON'S TIN SHOP, James G. Dawson,
Proprietor, 409 and 411 Carlisle Av.
☞ See Page 1997

MAILING LISTS

ACCURATE LISTS OF ALL KINDS
LARGEST REFERENCE LIBRARY IN THE WEST

The Circular Advertising Co

411-413 SYCAMORE ST. PHONES MAIN 2437-4795

QUALITY

**METALIC
GOODS**

MANUFACTURERS

TELEPHONE MAIN 184

AND PRICE

Tinners—Continued.

Deck G H 913 Vine
Eckel Geo 526 E Pearl
FISCHER THE WM. G. STOVE & RANGE CO., s.w.c. 4th and Race—325 Race; 'Phone Main 2634—X
Forshee W E & Co 430 Sycamore
Germann Alex E 619 College
Goodling Michael 1824 Race
Grueninger Louis s e c Court and Freeman Av
Huelsman & Moore 134 Opera Pl
Kearney Jas T 940 Linn
Klinkenberg Otto A 3441 Reading Rd
Lemon Wm A 947 W 8th
Miller Frank 705 Carr
Queen City Exhaust & Blow Pipe Co 1732 Central Av. See page 1998
Reich Jos 800 W 7th
Rothert Wm & H 1603 Main
Ruehlmann Fred 1414 Walnut
Schmidt Louis 1215 Central Av
Scholle Chas H 2611 Cook
Schwartz Mendel 526 John
Sweeney J A & Co 829 W 5th
Volitzer Marcus 1208 Linn
Volz Sebastian W 204 15th
Weyler Frank jr 1107 W 8th
Wheeler O B 313 E 3d

WOLF & ORT,

Roofing, Spouting and Furnace Repair Work, 220 Post Square; 'Phone Main 3207. See Page 1997
Zschau Ernst 1106 Gest

Tinners', Roofers' and Slaters' Tools.

EMRICH PHIL., 824 Main; 'Phone Canal 463

Tinners' Stock.

CINCINNATI STAMPING CO. (THE), 24 to 34 W. McMicken Av.; Telephone Canal 2002

LAWSON THE F. H. CO., n. s. Whateley b. Evans and C.H.&D.R.R.; Salesroom, 437 Main

WESTERN TIN & JAPAN MANUFACTURING CO., 1009 to 1013 Walnut; Telephone Canal 2364

Tinners' Supplies.

HUENEFELD THE E. H. CO., n.w.c. Spring Grove Av. and Straight; City Salesrooms, 226 E. 9th

QUEEN CITY TINWARE MANUFACTURING CO., 223, 225 and 227 Walnut; Telephone Main 5057

THE SCHMITT SHOW CASE CO.

MANUFACTURERS OF

SHOW CASES,

STORE, BANK and OFFICE FIXTURES.

209 and 211 MAIN STREET,

Telephone Main 1173.

CINCINNATI, O.

Tinners' Tools and Machines.

LAWSON THE F. H. CO., n. s. Whateley b. Evans and C.H.&D.R.R.; Salesroom, 437 Main

Tinware.**ALMS & DOEPKE CO., THE,**

Main, Canal, Hunt and Sycamore

Brown Edward N 3214 Warsaw Av
CINCINNATI STAMPING CO. (THE), 24 to 34 W. McMicken Av.; Telephone Canal 2002

CINCINNATI TIN & JAPAN CO. (THE), s.e.c. Sycamore and Canal; Telephone Canal 2075

Fischer The Wm G Stove & Range Co s w c 4th and Race

Herbst H L 1333 Linn

HUENEFELD THE E. H. CO., n.w.c. Spring Grove Av. and Straight; City Salesrooms, 226 E. 9th

Korb John P 3203 Harrison Av

Lage Jos 136 E 6th

LAWSON THE F. H. CO., n. s. Whateley b. Evans and C.H.&D.R.R.; Salesroom, 437 Main

McDonald The Jas & Sons Co 654 Main

Miller The Wm Range & Furnace Co 125 E 5th

Preston Geo 1201 Myrtle Av

QUEEN CITY TINWARE MANUFACTURING CO., 223, 225 and 227 Walnut; Telephone Main 5057

Ruskin Jos 563 W 6th

Schmidt Louis 1215 Central Av

Van The John Range Co s w c 5th and Broadway

VICTOR STAMPING CO. (THE), Manufacturers of "Victor" Coal Hods, Wash Tubs, Pails, Tin and Galvanized Ware; Contractors to the Wholesale Trade for Articles made of any Metal; Office and Works, Atalanta Av. bet. Pennsylvania and B.&O.S.W.Ry., Loveland; 'Phones: Day Call, Loveland 43—2; Night Call, Loveland 43—3

Weo Louis 47 E McMicken Av

WESTERN TIN & JAPAN MANUFACTURING CO., 1009 to 1013 Walnut; Telephone Canal 2364

Wolpa Louis 573 W 6th

Tire Setting.

McGovern Tire Setter Co (The) n w c Garrard Av and Elam

Tobacco, Burley Leaf.

Adams O W 21 W Front
American Tobacco Co of N Y, Cincinnati Leaf Dept 33 W 2d

Bodmann Chas & Co 19 E Front

Bodmann Tobacco Warehouse 19 E Front

Bradford W A & Co 17 E Water

Casey A E 10 E Front

Cayce Geo M 7 W Front

Cincinnati Tobacco Warehouse Co (Bodmann Branch) 19 E Front

Cincinnati Tobacco Warehouse Co (The) 7 W Front

Collins W D & Bro 15 E Water

Conclln Walter L 35 Walnut

Dohrmann F W & Son 17 Vine

Dohrmann Wm F 17 Vine

Downard & Koking 8 E 2d

Eldridge Alfred 19 E Front

Ellis O C 25 W Front

Farmers' & Shippers' Leaf Tobacco Warehouse Co (The) s w c Vine and Water

Friedman Hiram 19 W Front

Globe Tobacco Warehouse 7 W Front

Halley Chas E 20 E Front

Hamilton T S & Co 31 W Front

HEIZER J. B. & CO., Dealers in Leaf Tobacco; Samples Submitted on Approval, 33 W. 2d

Hite A P 19 W Front

HITE & HENNESSY, Dealers in and Re-
driers of Leaf Tobacco; Samples For-
warded on Application, 15 W. Water
Hoffman August 19 E Front
Hood John & Co 9 Reynolds
Kendle A T & Co 125 E Front
Kirk Theo H 10 E Front
Kirkpatrick E C & Co 3 W Water
Loudon E W & Co 10 E Front
MacIntyre Clement 11 E Front
Petty Melvin E 10 E Commerce
Planters' Leaf Tobacco Warehouse 2 Vine
Rattermann Edwin F 21 W Front
Schmidt B & Co 201 Vine
Spalding R Y 2 Vine
Spillman & Ellis 25 W Front
Stevens Geo H 25 W Front
Walker Geo C 33 W 2d
Walker W G & Bro 33 W 2d

Tobacco, Cigar Leaf.

Barnes John & Co 33 W 2d
Becker Louis 4517 Hamilton Av
Becker Louis F 4517 Hamilton Av
Beins & Martin 8 E Front
Berger John & Son 315 Main
Burkhardt P G & Co 61 Race
Casey A E 10 E Front
Cincinnati Tobacco Warehouse Co (The) 7
W Front
Collins W D & Bro 15 E Water
Davis A Sons & Co 209 E 3d
Dohrmann F W & Son 17 Vine
Downard & Koking 8 E 2d
Eisenberg Moses n w c 3d and Main
Eisenberg & Schloss 825 Union Trust Bldg
Euphrat Sigismund 112 E Pearl
Farmers' & Shippers' Leaf Tobacco Ware-
house Co (The) s w c Vine and Water
Fjinn Bros 470 E 2d
Frel Julius C 17 Vine

FRIES ALEXANDER & BRO., Manufactur-
ers of Tobacco Flavors, 312, 314 and 316
E. 2d. See Page 2143

Griest E H & Co 1409 1st Nat Bk Bldg
Gunther Nicholas 36 Vine
Haas Bros Tobacco Co 215 Race
Hood John & Co 9 Reynolds
Kendle A T & Co 125 E Front
Kirkpatrick E C & Co 3 W Water
MENTE E. A., 47 Vine.
MEYER HENRY & CO., Office, s.w.c. Front
and Vine; Packing House, West Alex-
andria, O
Miller F W 31 Swift Bldg
Miller's Henry Sons 127 E Pearl
Newburger Tobacco Co (The) 323 E 8th
Oberhelman John 44 Vine
Oberwitte & Co 228 E Pearl
Queen City Leaf Tobacco Co n e c 3d and
Central Av

Rattermann Edwin F 21 W Front
Roff Wm H 70 Race
Rohde & Co 322 E 3d
Roth Bros & Co 214 E Court
Sauer John & Co 215 Walnut
Schmid L & Co of N Y n w c 3d and Main
Seaman L & Co 325 Carlisle Bldg
Spalding Lee M 2 Vine
STAUN JOHN & CO., 7 and 9 W. 2d; Tele-
phone Main 5748
Tietig H & Bro 119 E 6th
Weisbrod Philip 1334 Walnut

Tobacco Dryers.

American Dryer Co 818 Union Trust Bldg

LITTLEFORD BROS.

453, 455 and 457 E. Pearl; Telephone
Main 1077

Tobacco (Wholesale).

(See also Grocers, Wholesale.)

Voige & Winter Co (The) 240 E 5th

Tobacco Inspectors.

Cincinnati Leaf Tobacco Inspection 26 W
Water
Mann I B 26 W Water
Quisenberry Tandy 17 E Water

LEARN
SHORTHAND
CINTI SCHOOL OF PHONOGRAPHY
HARRISON BLDG.
31 E. 4th ST. CINTI, O.

Tobacco Machinery.

McGOWAN THE JOHN H. CO., 54, 56 and
58 Central Av

Tobacco Manufs.

Aglar N H & Co n w c Front and Broadway
Day & Night Tobacco Co (The) n w c Plum
and Genesee

DUWEL BROS. TOBACCO CO.

MANUFACTURERS OF

"Red Horse,"

"A. B. No. 1" AND

"American Star"

SMOKING TOBACCO

1104 & 1106 Kenner St., Cincinnati.

TELEPHONE WEST 1081.

Duwel Bros Tobacco Co (The) 1104 Kenner
Eshelby The E O Tobacco Co rm 201, 528
Walnut
Huck Henry W F 442 E 2d

The Queen City Tobacco Co.,

Manufacturers of

RED DEVIL TOBACCO UNION MADE

Devils Heads Good for Presents.

S. E. CORNER SIXTH AND BAYMILLER,
Telephone West 1013.

Queen City Tobacco Co (The) sec 6th and
Baymiller
Red Devil Tobacco Co (The) sec 6th and
Baymiller

ROTHERT LAMBERT SONS,

Manufacturers of A. B. C., German and
Tulip Smoking Tobaccos and Buster Ha-
vana Scrap, P. O. Box 565; 'Phone Park
471-Y-5; Factory, Station P, Winton
Road

Ruthemeyer Casper 1111 Gest
Schroer The A Tobacco Co 2160 Kindel Av
Spence Bros Co (The) 312 Sycamore
Tenent L B & Co 51 Main

TYPEWRITING

LETTERS IN IMITATION TYPEWRITING
LARGEST CAPACITY - - BEST WORK

The Circular Advertising Co
411-413 SYCAMORE ST. PHONES MAIN 2497-4705

QUALITY

A B N D P R I C E

METAL SIGNS

The James Murdock Jr. Co.
116 Opera Place CINCINNATI, O. U.S.A.

MANUFACTURERS
TELEPHONE MAIN 184

Tobacco Scrap Bag Manufs.

U. S. PAPER GOODS CO. (THE), 221 to 229 W. Pearl

Tobacco Tags.

Murdock The Jas jr Co 116 Opera Pl
Toilet and Medicine Cabinets.

ROBERTS MANUFACTURING CO. (THE),
224 E. 9th; 'Phone Canal 916

Toilet Preparations.

Ayers John T 20 Swift Bldg
Curo Chemical Co 305 15th
Freeman Perfume Co 508 Race
Hygienic Mfg Co of Chicago 76 Perin Bldg
Jansdorf Mme Co flat 2, 1039 Freeman Av
LaMont Mme Lillian 23 E 7th. [See Page 2025

Marlowe Helen Co 849 Armory Av
Patlis G G 39 Glenn Bldg
Tolke The Mme Co 505 Elm

Toilet Soap Manufs.

(See also Soap Manufs.)

Remmers Soap Co (The) 1456 Harrison Av

Tool Manufs.

American Tool Works Co (The) n w c 6th
and Eggleston Av
Bishop Geo H & Co, Lawrenceburg Ind
Cincinnati Electrical Tool Co (The) 650 Evans
Cincinnati Furniture Tool Works (The) 1418 Plum

EAGLE TOOL CO., THE,

s.w.c. Blue Rock and Turrill; Telephone Park 327; Take Colerain Av. Car to Blue Rock st. and walk two squares west.

Eagle Tool Co (The) s w c Blue Rock and Turrill

EGBERS GEO. H. & BRO., 228 and 230 E. 7th; Telephone Canal 312. [See Page 1984

LODGE & SHIPLEY MACHINE

TOOL CO. (THE), 3055 to 3065 Colerain Av.; Telephone West 33

Muehlmatt Adolph rm. 16, 434 Elm
SCHELLENBACH & RADCLIFFE, 211 and 213 E. 9th; 'Phone Canal 302

The SCHMITT SHOW CASE Co.

Successors to { Schmitt & Co., . . . Est. 1883.
Schmitt, Wiegel & Co., " 1876.
L. Wiegel & Co., " 1867.
Schmitt & Bro., " 1851.

SHOW CASES & STORE FIXTURES

209 and 211 MAIN STREET,
Telephone Main 1173.

Sebastian Lathe Co works 3d and Philadelphia Covington, P O Box 729 Cincinnati
Silk P P Machine Tool Co 415 E 2d

Tools.

(See also Hardware and Cutlery.)

DEVOU V. N. & CO., Hardware, Machinists' Supplies and Tools, 506 and 508 Central Av.; Telephones Main 2353 and 3812

DISSTON'S THE HENRY SONS CO., s.e.c. 6th and Baymiller; Telephone West 1010. [See Page 2060

Kinsey The E A Co 333 W 4th

KRUSE & BAHLMANN HARDWARE CO. (THE), 403 to 432 Pioneer

Kuhlmann Hardware Co (The) 1320 Main
Meyer Geo B 515 Central Av

QUEEN CITY SUPPLY CO. (THE), s.w.c. Pearl and Elm
Sanders Milton C 1024 Central Av

Tools, Linemen's.

LAWRENCE THE F. D. ELECTRIC CO. 219 W. 4th; Telephone Main 3326. [See Page 2030

Tools (Manufs. of Special).**EAGLE TOOL CO., THE,**

s.w.c. Blue Rock and Turrill; Telephone Park 327; Take Colerain Av. Car to Blue Rock st. and walk two squares west.

Tools, (New and Second Hand).

SANDERS MILTON C., Tools and Machinery of Every Description, 1024 Central Av

Tooth Powder.

Vegetol Co 11 E 7th

Toupees.

WEISS & CO., Toupee and Wig Makers Exclusively, 16 and 18 Emery Arcade

Tourist Agents.

American Travel Club 911 Neave Bldg
Kugler M M & Son 426 Walnut

Tow Boats.

Collins & Hartweg Co (The) ft of es Race
Hall Thos J ft of Vine
Huntington & St Louis Towboat Co ft of Lawrence

Licking Coal & Tow Boat Co wharfboat ft of Main

MARMET COAL CO. (THE), General Office, s.w.c. Central Av. and Water; Telephone Private Branch Exchange Main 784

Towel Supply Companies.

Amelia Toilet Co (The) 627 W 8th

AMERICAN TOILET SUPPLY CO,

(THE), 16, 18 and 20 W. Court; Telephone Canal 1923

CINCINNATI TOWEL SUPPLY

CO., S. B. Fetherolf, Proprietor; Good Service Guaranteed, Office, 12 E. 13th; Branch Office, 138 W. 9th; Telephone Canal 768

Economy Towel Supply Co 915 Race

Home Steam Laundry Co (The) s w c 6th and Sycamore and 45 Emery Arcade

Independent Toilet Supply Co 25 E Court

Merchants & Manufacturers Toilet Supply Co (The) 815 Walnut

Norris Toilet Supply Co 830 W 7th

PEERLESS LAUNDRY SUPPLY CO., Coat, Apron and Toilet Supply Service at Rates Lower than your Present Laundry Bill; Office, 1703 Freeman Av.; 'Phone West 1439—Y

Sanitary Toilet Supply Co 606 Broadway

TROY LAUNDRY CO.,

16 to 20 W. Canal; 'Phone Canal 1923

Toy Manufs.

Gem Novelty Co nec 8th and Chateau Av
Star Novelty Works 1109 York

Toys.

(Wholesale.)

Cincinnati Toy Co 552 Main
GOLDSMITH TOY IMPORTING CO. (THE),
122 E. 4th; Telephone Main 2287

Kamman Jos 2527 Cook
Licht & Wankelman 329 Main
Richter Gustav 2010 Western Av
SIEFERT CO. (THE), 1118, 1120, 1122 and
1124 Vine and 1119, 1121 and 1123 Jack-
son; Telephone Canal 1891
Wittenborg Toy Co (The) 544 Main

Toys.

(Retail.)

Arnoldt's Doll Manufactory 1111 Main
Marqua Carriage & Toy Co 108 W 7th
Nieman C B & Co 1409 Linn
Schiff Leon 1505 Central Av
Siefert Co (The) 1118 Vine

Tract Societies.

American Tract Society 420 Elm
Western Tract Society 420 Elm

Trademark Registrars.

INTERSTATE COMMERCE TRADEMARK
CO. (THE), 1906 Mercantile Library
Bldg

Trades Journal Advertising.

SCHMIDT, WOLFROM & SOVEREIGN, 34
St. Paul Bldg; 'Phone Main 3168

Trading Stamps.

Bell Stamp Co (The) 200 W 7th
National Rebate Stamp Co 309 E 5th

Transfer Companies.

Ante Jos 111 W 2d
Buckles J C & Co ft of Mill. ☞ See Page
2131
CINCINNATI TRANSFER CO. (THE), 57,
58 and 59 Mitchell Bldg. ☞ See Page
2131
Fenton Transfer Co s w c Front and Law-
rence. ☞ See Page 2130
Granada Transfer Co (The) 421 E 5th. ☞ See
Page 2044
INGELS TRANSFER & COAL CO., Office,
3690 Colerain Av.; Telephone Park 422
—R
Osler Transfer Co 6 Elm. ☞ See Page 2132
Quick Transfer Co 214 E 3d
Reichel Geo 25 W Water
Sharp's Transfer Co 21 W 3d
Sligo Transfer & Rigging Co (The) 5th st
and CH&D Freight Depot. ☞ See Page
2132
Wallace Transfer & Forwarding Co (The)
43 Main

Transfer Letters.

Palm Letter Co (The) 313 Hammond

Transfer Ornaments.

Palm Bros & Co 318 Main

Translations, Foreign.

ALLEN D. E., Foreign Translations; also,
Foreign and Domestic Advertising, Room
41, 330 W. 9th
EASTON N. R., Translator of French, Span-
ish and Portuguese, with Sechler & Co.,
538 E. 5th; Residence, No. 38 The Alex-
andra, Walnut Hills

CINCINNATI SCHOOL OF PHONOGRAPHY.

A. R. CAMPBELL PRIN.

HARRISON BLDG.,
31-E, 4TH ST. CINTI, O.

Translator of Languages.

Schmall Alice F rm 6 s w c 3d and Main

Transportation Companies.

Barrett Line 513 Cham of Com Bldg
Burnside & Burkesville Transportation Co
403 Carlisle Bldg
Cumberland River Route 403 Carlisle Bldg
Louisville & Cincinnati Packet Co ft of Main
MARMET COAL CO. (THE), General Offices,
s. w. c. Central Av. and Water; Telephone
Private Branch Exchange Main 784
Memphis & Cincinnati Packets (Lee Line)
204 E Front, wharfboat ft of Broadway
Merchants' Despatch Transportation Co 308
Mer Lib Bldg
Miami & Erie Canal Transportation Co
(The) Canal, Main and Walnut
OHIO RIVER TRANSIT CO. (THE), 216 E.
Front
Pittsburgh & Cincinnati Packet Line 204 E
Front

Traveling Bags.

AMERICAN TRUNK CO., Chas. Heinlein,
Proprietor, 1047 Central Av.; 'Phone
Canal 408
McGUIRE M. A. & SON, 608 Vine
Mendel & Co 113 W Pearl
MENDEL CO. (THE), 522 Race; 'Phone
Main 497

Trimmings.

(See Dress Trimmings and Tailors' Trim-
mings.)

Trolley Gears and Pinions.

Nuttall R D Co of Pittsburgh 801 Traction
Bldg

Truck Manufs.

FAIRBANKS, MORSE & CO., 137 W. 4th;
'Phone Main 682
HOWE SCALE CO. (THE), 326 Main. ☞ See
Pages 2113, 2118 and 2133
TOWSLEY JOHN T. MANUFACTURING
CO., Evans street north of Gest; Tele-
phone West 331; Take Eighth Street
Cars west
ZERING H. MANUFACTURING CO., 218
Charles; Telephone Canal 334

Truck Tires (Rubber).

CONSOLIDATED RUBBER TIRE CO., The
Celebrated Kelly Springfield Endless
Tire for Commercial Trucks, from 3 to
7 Inches, 641 Main; 'Phone Canal 344

PRINTING

SPECIALTY OF CIRCULAR WORK FOR MAILING
LETTERS-CIRCULARS-BOOKLETS-FOLDERS
QUICK SERVICE-FINE WORK

The Circular Advertising Co

411-413 SYCAMORE ST., PHONES MAIN 2-497-4795

QUALITY	STEEL	AND PRICE
	STAMPS	
	MANUFACTURERS	
TELEPHONE MAIN 184		

Trunks.

ALMS & DOEPKE CO., THE,

Main, Canal, Hunt and Sycamore

AMERICAN TRUNK CO.,

Chas. Heinlein, Proprietor, 1047 Central Av.; Telephone Canal 408

Bachrach Dan'l 519 Central Av

BANKHARDT V., 537 Vine

Drucker & Co 30 W 4th

DRUCKER N. & CO., 30 W. 4th and 901 to 911 Broadway

Heinlein Chas 1047 Central Av

Huber Trunk Co (The) 1217 Central Av

McGUIRE M. A. & SON, 608 Vine

Max Henry 1404 Central Av

MENDEL & CO., 111, 113, 115, 117 and 119 W. Pearl**MENDEL CO. (THE), 522 Race; 'Phone Main 497****MOELLER BROTHERS,**

Makers of Trunks, Suit Cases, Valises, Telescopes, Sample Cases and Traveling Goods, 1212 Main; 'Phone Canal 722.

MOELLER BROTHERS, 1212 Main; Telephone Canal 722**SCHNEIDER BROS., Manufacturers of Sample Trunks, 118 and 120 W. 2d; 'Phone Main 2716**

Springmeier & Co 533 Main

Wagner's Henry Sons 237 Walnut

Walber John H 131 W 5th

Witte F A 636 Walnut

Trunk Nails.

TOWER MANUFACTURING CO., n.w.c. Elm and Commerce. See Page 2127

Truss Hoops, Iron and Steel.

Cincinnati Truss Hoop Co (The) n w c Front and Freeman Av

Trusses, Supporters and Crutches.

AUTENRIETH WM., 105 Lincoln Inn Court, 519 Main

Automatic Rupture Cure Co 607 E 3d

Crocker Sam'l A & Co 37 W 5th

THE SCHMITT SHOW CASE CO.

MANUFACTURERS OF

STORE FIXTURES

AND

SHOW CASES,

209 and 211 MAIN STREET,

Telephone Main 1173.

CINCINNATI, O.

Ohio Truss Co 12 E 9th

Ross Lon F 1211 Walnut

Sax-Lastic Truss Factory 1211 Walnut

WESTERN SURGICAL SUPPLY CO. (THE), 638 Race**WOCHER THE MAX & SON CO., 19 to 23 W. 6th**

Wolff C J n e c 13th and Race

Trust Companies.

Central Trust & Safe Deposit Co (The) 115 E 4th

CINCINNATI TRUST CO. (THE), s.w.c. 4th and Walnut

Guarantee Title & Trust Co (The) s e c Main and Court

Provident Savings Bank & Trust Co Cham of Com Bldg

QUEEN CITY SAVINGS BANK &**TRUST CO. (THE), s.w.c. 5th and Vine, Ground Floor, Carew Bldg**

Southern Ohio Loan & Trust Co (The) s w c 5th and Main

UNION SAVINGS BANK & TRUST CO. (THE), n.w.c. 4th and Walnut

United States Mortgage & Trust Co of N Y 221 E 4th

WESTERN GERMAN BANK, Charles W. Dupuis, Trust Officer, s.e.c. 12th and Vine

Tubes, Brass and Copper.

OHIO BRASS & COPPER CO. (THE), 424 Elm; 'Phone Main 4790

Tubing.

Kieserling R H 77 St Paul Bldg

MORRIS E. K. & CO., 311, 313, 315 and 317 W. 2d. See Page 2059

Tubs and Pails, (Galvanized).

VICTOR STAMPING CO. (THE), Manufacturers of "Victor" Coal Hods, Wash Tubs, Pails, Tin and Galvanized Ware; Contractors to the Wholesale Trade for Articles made of Any Metal; Office and Works, Atalanta Av. bet. Pennsylvania and B.&O.S.W.Ry., Loveland; 'Phones: Day Call, Loveland 43-2; Night Call, Loveland 43-3

Tuckers.

Magic Tucker Co 40 Glenn Bldg

Turf Colors.

Kohlbrand Leo 100 E 13th

Turn Buckles.

CINCINNATI IRON STORE CO. (THE), Representing Cleveland City Forge & Iron Co., n.w.c. Front and Freeman Av.; Telephone Private Exchange West 361

Turners.

Angne G & Co 573 Reading Rd

BRONNERT J. J., Job Wood Turner, 1724 and 1726 Central Av

Buschle & Wuest 12 Burrows. See Page 2003

CINCINNATI CABINET CO., 2264 to 2268 Bogen; Telephone West 1097. See Page 2044

Collis E L 1225 W 8th

LENZER HENRY & SON, Wood and Ivory Turning, 620 Main

Meyer Fred R 1022 Kenner

Meyer Philip R 307 Findlay

Nadler Frank M 1122 Main

Novelty Sign Co 118 W 2d

Ritter Henry C 1809 Central Av

Turpentine.

GARLICK H. & CO., Office and Warehouse, 116 W. Pearl; Telephone Main 1456**MOORE THE CHAS. H. OIL CO., s.w.c. York and McLean Av.; Telephone West 1070****STANDARD OIL CO., 107 and 109 E. Pearl**

Twines.

Bennett W E & Co 214 Main
Cincinnati Cordage & Paper Co (The) 623
Main

JACOBS CHAS. M. CORDAGE CO., Manufacturers of Twines, Packings, Rope and Cordage, Office, 308 Neave Bldg, n.w.c. 4th and Race

JACOBS CORDAGE CO. (THE), Geo. Guckenberg, President; Emil C. Peter, Vice President and Treasurer; Fred. Guckenberg, Secretary; Manufacturers of Twines, Sash and Bell Cords, Packings, Manilla and Sisal Rope, Sisal Lath Yarn, Sisal Baling and Hide Rope, Tarred Rope and Cordage of all Kinds; Office, Warerooms and Mills, Harriet and Budd sts. and C.H.&D.R.R.; Telephone West 328

King Mfg Co (The) n.w.c. Front and Main
OVERMAN & SCHRADER CORDAGE CO. (THE), Hemp, Flax, Sisal and Manilla, 16th, Russell Av. and Bank Lick sts., Covington; 'Phone South 876

Putnam-Hooker Co (The) 216 E 3d
Queen City Twine Mills 1205 Budd

SEINSHEIMER PAPER CO. (THE), 1118 to 1122 Bank; 'Phones West 787 and 788

Selbert Paper Co 28 E 2d
Standard Paper Co (The) 135 W 6th
Whitaker Paper Co (The) 221 W 4th

Type Foundries.

AMERICAN TYPE FOUNDERS CO., Manufacturing Department; Henry Barth, Manager, 124 to 128 E. 6th; Telephone Canal 2684

AMERICAN TYPE FOUNDERS CO., Selling Department; Howard S. Kibbee, Manager, 124 to 128 E. 6th; Telephone Canal 2037

Type Metals (Linotype, Stereotype, Electrotype and Monotype.)

AMERICAN SMELTING & REFINING CO. (THE), General Office, n.w.c. 9th and Freeman Av.; Factory, 901 and 903 Freeman Av.; Smelting Works, 1009-1011 Richmond; 'Phone West 698

Type, (Wood and Metal).

DOM THE G. C. SUPPLY CO., 7 E. Pearl; 'Phone Main 903. ☞ See Page 2038

Typewriter Desks.

GLOBE-WERNICKE CO. (THE), General Offices, 1224 to 1248 W. 8th; Factories, 8th, 9th, Harriet and McLean Av. and Carthage Av., Norwood; Salesroom, 418 Main

Typewriters.

Arithmograph Co (The) of Chicago 403
Neave Bldg

BLICKENSDECKER MANUFACTURING CO. (THE), 229 W. 4th; Telephone Main 2427

Elliott-Fisher Co 23 E 5th
Fox Typewriter Agency rm 209, 519 Main

HAMMOND TYPEWRITER CO. (THE), 206 Neave Bldg; Telephone Main 2656.

☞ See Page 2134

OLIVER TYPEWRITER CO. (THE), 326 W. 4th; Telephone Main 4046, Private Branch, Containing All Departments

REMINGTON TYPEWRITER CO.

125 W. 4th; C. F. Barber, Manager; Telephone Main 1570

SMITH PREMIER TYPEWRITER CO. (THE), Herbert A. Zimmerman, Manager, 134 W. 4th; Telephone Main 2130

Triple Typewriting Machine Co 209 Lincoln Inn Court

**SHORTHAND
DAY AND NIGHT SCHOOL
CINTI SCHOOL OF PHONOGRAPHY
HARRISON BLDG.
31-E. 4TH ST. CINTI, O.**

TYPEWRITER INSPECTION & REPAIR CO., W. W. Hunter, Manager; M. W. Hunter, Treasurer, 235 W. 4th; Telephone Main 2815

UNDERWOOD TYPEWRITER CO. of New York. Manufacturers; C. A. Harton, Manager, 134 E. 4th
Yost Writing Machine Co 209 Lincoln Inn Court

Typewriter Repairers.

REMINGTON TYPEWRITER CO., C. F. Barber, Manager, 125 and 127 W. 4th; Telephone Main 1570

TYPEWRITER INSPECTION AND REPAIR CO., 235 W. 4th; Telephone Main 2815
Typewriter Repair Co 209 Lincoln Inn Court

Typewriter Ribbons.

ANTHE PHIL. J. & CO., Woman's Exchange Bldg, 113 and 115 W. 4th; 'Phone Main 3059

AULT & WIBORG CO. (THE), New, 7th and Culvert sts

Typewriter Supplies.

CROWN RIBBON & CARBON MFG. CO., 818 Union Trust Bldg; 'Phone Main 1512

HAMMOND TYPEWRITER CO. (THE), 206 Neave Bldg; Telephone Main 2656.

☞ See Page 2134
Kee Lox Mfg Co 516 Mer Lib Bldg
OLIVER TYPEWRITER CO. (THE), 326 W. 4th; Telephone Main 4046, Private Branch, Containing All Departments

REMINGTON TYPEWRITER CO., C. F. Barber, Manager, 125 and 127 W. 4th; Telephone Main 1570

SMITH PREMIER TYPEWRITER CO. (THE), Herbert A. Zimmerman, Manager; Full Line of Finest Paper and Supplies of all kinds, 134 W. 4th; Telephone Main 2130

Typewriting, Imitation.

CIRCULAR ADVERTISING CO.

(THE), 411-413 Sycamore

Typewriting.

ACME COPYING OFFICE,

B. Littleford, Manager, 11th Floor, First National Bank Bldg; Telephone Main 1802

BARNET BERTHA,

801 Mercantile Library Bldg; Telephone Main 4891

ADDRESSING

ENVELOPES, ETC. ADDRESSED
BY HAND OR MACHINE

The Circular Advertising Co
411-413 SYCAMORE ST. PHONES MAIN 2497-4795

QUALITY

AND PRICE

**PATTERN
PLATES**

The James Murdock Jr. Co.
116 Opera Place CINCINNATI, O. U.S.A.

MANUFACTURERS
TELEPHONE MAIN 184

Typewriting—Continued.

CAMPBELL THE A. R. COPYING

OFFICE, Harrison Bldg, 31 E. 4th;
Telephone Main 1807.

Campbell The A R Copying Office, Harrison
Bldg 31 E 4th

CINCINNATI SCHOOL OF PHO-

NOGRAPHY (THE), A. R. Campbell,
Proprietor and Principal, Harrison
Bldg, 31 E. 4th.

Donnelly Emily 42 St Paul Bldg
GOMIEN ANNA M., Public Stenographer;
Typewriting; Depositions and all kinds
of Legal and Commercial Work; Lowest
Rates, 1002 First National Bank Bldg;
Phone Main 2349

LITTLEFORD SCHOOL

(THE), B. Littleford, Principal, 11th
floor, First National Bank Building;
Telephone Main 1802.

THE
WILLIAMS DIRECTORY CO.

—:o:—
**DIRECTORY *
* PUBLISHERS**

—:o:—
208 Post Square,
CINCINNATI, OHIO.

THE SCHMITT SHOW CASE CO.

MANUFACTURERS OF
Bank, Office and Store Fixtures.

209 and 211 MAIN STREET,
Telephone Main 1173. CINCINNATI, O.

Typewriting—Continued.

SPURLOCK

W. RANDALL SPURLOCK, Mgr.
C. H. SPURLOCK, Artist.

Addressing; Circular Letters;
Typewriting. Stenographers fur-
nished by the hour on short notice.
Special attention given to the prep-
aration of MSS. for publication.

Designing Department.

Original designs executed for
Letter Heads, Novel Advertise-
ments and Book Illustrations.

Printing Department.

Anything from Calling Cards to
Books. Work Called For and De-
livered Free of Charge.

495 Riddle Road, Clifton,
CINCINNATI, O.
Telephone North 2585—L.

Spurlock 495 Riddle Rd
TRAUB LOUIS, s.w.c. 4th and Race

Typewriting Institutes.

Bartlett Commercial College Co (The) 1004
Com Trib Bldg
Cincinnati Business Institute 211 Neave Bldg
Cincinnati School of Phonography (The)
Harrison Bldg 31 E 4th

LITTLEFORD SCHOOL

(THE), B. Littleford, Principal, 11th
floor, First National Bank Building;
Telephone Main 1802.

Littleford School 11th floor 1st Nat Bk Bldg
Mueller School of Business top floor Bell
Block

NELSON BUSINESS COLLEGE CO., n.w.c.
7th and Elm. See Page 2001
Ryan Effie Virginia flat 2 n e c Reading Rd
and Blair Av

**TRAUB'S CINCINNATI BUSINESS COL-
LEGE & TELEGRAPH SCHOOL, s.w.c.**
4th and Race

Typewritten Letters.

The Crawford Addressing Company
IMITATION TYPEWRITTEN LETTERS
Excelsior Building, Race & Opera Place
PHONE MAIN 1685 CINCINNATI

Umbrella Manufs.

CAPPEL A.,

Manufacturer and Dealer in Umbrellas and Parasols, 428 Race

KUHN E. C.,

Manufacturer of Umbrellas, Parasols and Canes, 28 E. 4th. See Page 2135

Umbrellas.

ALMS & DOEPKE CO., THE,

Main, Canal, Hunt and Sycamore

KUHN E. C.,

Manufacturer of Umbrellas, Parasols and Canes, 28 E. 4th. See Page 2135

Umbrellas and Canes.

KUHN E. C.,

Manufacturer of Umbrellas, Parasols and Canes, 28 E. 4th. See Page 2135

Umbrellas and Parasols.

Cappel A 428 Race
Fox Jacob 336 W 5th
Hoeffe F 1703 Vine
Keyer Chas 1225 Main

KUHN E. C.,

Manufacturer of Umbrellas, Parasols and Canes, 28 E. 4th. See Page 2135

Montag Geo F 2327 Vine
Rust B H 209 W Liberty
Stewart J C 4150 Hamilton Av
Zepf Eberhard 119 W 5th
Zepf Ignatius 32 W Liberty
Zepf Jos A 41 W 5th

Umbrella Repairers.

Bader Frank rm 105, 115 Broadway
Gilbert Wm B rear 432 Lock
Scheuermann Martin 906 Laurel

Undertakers.

ACKERMAN-BUSCH CO. (THE), Funeral Directors; also, Fine Livery, n.w.c. Clark and Linn; 'Phone West 273. See Page 2136

Busse & Borgmann 1523 Freeman Av
Dhonau Chas H 1608 Hoffner

DUNKMANN WM. H. & SON, Funeral Directors; Ambulance in Connection; Office, 941 and 943 Clark; Telephone West 1208

Elm Street Undertaker 1541 Elm
EPPLY CHAS. M., 2419 Gilbert Av.; Telephone North 475

Eyrich Jacob F 1600 Walnut
Finn Jas H 942 W 8th
Fuldner Wm F 420 Sycamore
Gildehaus Henry 1422 Vine
Gilligan Jas n w c 7th and Plum
Gilligan John J 315 E 8th
Grote Bernard, St Lawrence Av and Warsaw Av

GUNTHER BROS. CO., n.e.c. 8th and Walnut, 209 and 211 E. 6th, 223 E. 5th, 1616 and 1618 Madison Road, 3454 and 3456 Reading Road and 3045 and 3047 Woodburn Av

Habig John B & Son 211 W 6th
Heinrich John 1707 Elm

HIGH GEO. H., 2439 Eastern Av.; Telephone East 404; Residence 'Phone East 205—X

HOMER THEODORE, 1116 and 1118 Sycamore; Telephone Canal 1798

Huelsmann Henry 120 E 13th
Huth Jos 2547 Vine. See Page 2136

The Cincinnati School of Photography is thorough and practical. I heartily recommend it.
H. B. Buntinas.

HARRISON BUILDING,

31 E. 4th st.

CINCINNATI.

IMWALLE HENRY & SON, 4809 and 4811 Carthage Pike, St. Bernard; Telephone Park 189

Jacocks W D & Co 2447 Gilbert Av

Kuntz Wm 2806 Colerain Av

Lewis Fred W 1542 Barton

Lietemeyer John E & G 502 Woodward

Lodwick C Ross 128 W 9th

MAERTZ F. B., 806 Plum; Telephone Canal 2064

MENNINGER GUS. W., Offices, Cincinnati, O., 66 and 68 Pike, Covington, and 609 York, Newport, Ky.; Telephones South 27, 466 and 1095—Y. See Page 2136

Meyer B & H 819 Chateau Av

Meyer Geo & Sons 1806 Vine

Meyer John A 204 W Canal

MEYER W. L., 119 and 121 W. 12th; Telephone Canal 51

Miller Chas A 4138 Hamilton Av

Moormann A H s e c 5th and Park. See Page 2137

Mullen Chester P 2519 Gilbert Av

Mulvihill T J 620 Sycamore

Mundell & Yungbluth 3558 Eastern Av

OSSEFORTH HENRY, 1711 to 1715 Race; Telephones Canal 2148 and Canal 92. See Page 2137

Pagels Fred & Sons 821 W 8th. See Page 2127

Porter Wm M 518 and 733 W Court

RADEL THE JOHN J. CO., Funeral Directors, 652 to 656 State Av.; 'Phone West 65; Branches, n.w.c. Warsaw Av. and Considine Av.; 'Phone West 875; and n.w.c. 6th and Brighton, Newport; 'Phone South 279

Rebold Peter & Sons 1606 Queen City Av

Reilly F A 740 Betts

SCHAEFERKLAUS LEWIS & BRO., Undertakers and Embalmers, Livery and Boarding Stable; Office open Day and Night, end of Westwood Electric Car Route; 'Phone Cheviot 51—X; also, 'Phone Connections with Cleves and Harrison Lines

Schmitt & Wuest 16 W Liberty

Schraffenberger & Weber 1504 Elm

SCHREIBER JOSEPH & SON, 1928 and 1930 Race and 35 and 37 W. McMicken Av.; Telephone Canal 1820. See Page 2136

Siefke F & W 800 W 8th and 415 W Court. See Page 2137

Spaeth Fred s w c Spring Grove Av and Dorman

Sullivan J J & Co 421 Central Av

Thompson Jas H 508 Pierson

Vitt & Stermer s e c Queen City Av and Van-Hart

MAILING LISTS
ACCURATE LISTS OF ALL KINDS
LARGEST REFERENCE LIBRARY IN THE WEST
The Circular Advertising Co
411-413 SYCAMORE ST. PHONES MAIN 2457-4795

QUALITY

AND PRICE

HOOP CLASPS

The James Nurdock Jr. Co.
118 Opera Place CINCINNATI, O. U.S.A.

MANUFACTURERS

TELEPHONE MAIN 184

Undertakers—Continued.

WALBER FRED. C., Undertaker and Embalmer; Livery and Boarding Stable, Office Open All Night, Harrison Av., Cheviot; 'Phone Cheviot 83; Residence, 1850 Fairmount Av.; 'Phone West 1067—X

Watkins W A 3929 and 4750 Eastern Av
Welsh Geo & Son 664 Glenwood Av
Westermann F M & Son 2151 Freeman Av
WILTSEE GEO. A., 433 and 435 W. 6th; Telephone West 880

Wormus Isidore 919 Freeman Av
WRASSMANN & BARFKNECHT, 1417 and 1419 Main; Telephone Main 1679

Undertakers' Supplies.

Cincinnati Coffin Co n w c Richmond and Fillmore
Crane & Broed Mfg Co (The) 1231 W 8th

Underwear Manufs.

Adler Underwear & Hosiery Mfg Co (The) n e c Harrison Av and Queen City Av
Dormer Bros Co (The) 331 W 3d
Elite Ladies Under Muslin Co (The) 5th fl 225 W 4th
Sprague E T 7 Wiggins Block

Underwear.

ALMS & DOEPKE CO., THE,

Main, Canal, Hunt and Sycamore

Uniforms.

CINCINNATI REGALIA CO. (THE), n.w.c. 4th and Central Av
FECHHEIMER BROS. CO. (THE), 217 to 221 E. Court; Telephone Canal 1971
PETTIBONE BROS. MANUFACTURING CO. (THE), 626 to 632 Main

United States Bonded Warehouses.

BALTIMORE AND OHIO SOUTHWESTERN STORAGE WAREHOUSES, n. s. W. 2d from Smith to Mill; Telephone Main 485

United States Commissioners.

Adler Jos L 505 Johnston Bldg

U. S. Customs Notary.

MARCKWORTH JOHN H., Room 11, s.e.c. 6th and Vine; Telephone Main 2875

THE SCHMITT SHOW CASE CO.

MANUFACTURERS OF

SHOW CASES,

STORE, BANK and OFFICE FIXTURES.

209 and 211 MAIN STREET,

Telephone Main 1173.

CINCINNATI, O.

Upholsterers.

Berliner W J 1081 Baymiller
Bremenkamp Gustav J 1510 Linn
Dalton Alonzo 522 W Court
DeCamp The John P Co 232 E Front
Diers August H 119 W St Clair
Discher Fred L 325 Boal
Doth Henry e s Baymiller nr 8th
Fischer John sr 543 W Liberty
Furniture Repair Co 509 George
Groen Louis 1207 Linn
Hammond Robt J 307 Conroy
Harte August 1025 Main
Hentschel August 1507 Jones
Lindner Ernest 1866 Josephine
Miller & Jahrmark 3051 Woodburn Av
Mitchell Wm L 843 Livingston
Mulberg Jacob 710 Mound
Overberg Jos 3229 Eastern Av
Rau Chas W jr 1066 Township
Rauber Jacob 3107 Warsaw Av
Sandmann Jos 2420 Gilbert Av
STREIT THE C. F. MANUFACTURING CO., 1050 and 1052 Kenner n. s. Lincoln Park; Telephone West 815
Stubenrauch John 2219 to 2223 Clifton Av
Tauchert Chas F 2254 Vine
Wehmeier Chas 2755 W 6th
Wehmeier Edward 2755 W 6th
Weigel Geo 2505 May
Wersel Bros 946 Betts
Wilhelm A & Sons 2301 Gilbert Av
Wordemann Theo 719 E 3d
Wuest Adam 209 E Pearl
Wulfeck Wm A 1400 Central Av
Zimmerman J P & Sons 624 Main

Upholstery Goods.

ALMS & DOEPKE CO., THE,

Main, Canal, Hunt and Sycamore

Upholsterers' Materials.

Greeno The C L Co 325 Main
Lloyd & Bowman 1024 Main
LOUNSBERY G. H. & SONS, 214 and 216 E. 4th

Upholsterers' Materials (Tickings, Moss, Fibres and Cotton).

MITCHELL THE P. R. CO., n.w.c. Spring Grove Av. and Harrison Av.; Telephones West 1036 and 727

Upholsterers' Tacks.

TOWER MANUFACTURING CO., n.w.c. Elm and Commerce. ☞ See Page 2127

Urns (Coffee, Tea and Bar Room).

VAN THE JOHN RANGE CO., s.w.c. 5th and Broadway; Telephone Main 256

Valve Manufs.

AMERICAN VALVE & METER CO., 1119 to 1125 Gest; Telephone West 639
LUNKENHEIMER CO. (THE), Waverly Av. and Beekman st.; City Salesrooms, 221-223 E. 8th. ☞ See Pages 1974-1975
POWELL THE WM. CO., 2525 to 2531 Spring Grove Av
WILLIAMS THE D. T. VALVE CO., 904, 906, 908 and 910 Broadway

Valve Extension Boxes.

BOURBON COPPER & BRASS WORKS CO. (THE), 618 and 620 E. Front; Telephone Main 1936. ☞ See Page 1979

Valves and Cocks.

Fairbanks & Co of Pittsburgh Pa 522 Main
LUNKENHEIMER CO. (THE), Waverly Av. and Beekman st.; City Salesrooms, 221-223 E. 8th. ☞ See Pages 1974-1975

Vanilla Powder.

HENRIETTA MILLS, Henry W. Kolling, Proprietor, 717 and 719 Reading Road; Telephone Canal 238

Vapor Heating.

BRINCK J. H., 2117 W. 8th; Telephone West 696

Varnish Manufs.

BECKER R. A. VARNISH CO., s.w.c. Harrison Av. and Garrard Av

BLACKBURN - NOLAN VARNISH CO. (THE), Langdon Av. and Floral Av., Evanston; Telephone Elm 315

Cincinnati Color Co (The) 1910 W 8th

Cincinnati Varnish Co 218 E Court

HARRISON BROS. & CO., INC., 308 and 310

Main; Telephone Main 3111

Ogilvy D J 1028 Summer

Pfaff John Varnish & Stain Co 1660 Central

Av

QUEEN CITY VARNISH COMPANY, Lang-

don Av. and Montgomery Road; Tele-

phone Elm 310

UNITED STATES VARNISH CO. (THE),

2616 and 2618 Colerain Av.; Telephone

West 359

Wolf Herman & Co 214 W Liberty

Varnish.

(See also Paints, Oils, &c.)

Berry Bros (Ltd) of Detroit Mich 420 Main

Bird Varnish Co s e c 3d and Main

Chicago Varnish Co 20 Masonic Temple

Chicago Varnish Co of Chicago 54-A Perin

Bldg

Iridian Paint Co (The) 227 E 3d

MOSER THE CHAS. CO., 215, 217, 219, 221,

223, 225 and 227 E. 9th and 213, 215, 217,

216, 218, 223 and 225 Main. See Page

2091

Vault Cleaners.

BATSCH FRANK H., 2157 Gilbert Av.;

Telephone North 945. See Page 2139

BATSCH JOSEPH H., 1720 Logan b. Green

and Elder; Telephone Canal 276; Resi-

dence Telephone North 2403—Y. See

Page 2138

Cincinnati Vault Cleaning Co 1720 Logan;

telephone Canal 276. See Page 2138

East End & Walnut Hills Vault Cleaning Co

2157 Gilbert Av

Ernst John 1650 Providence

Exterkamp Henry 323 W McMicken Av

McLean Jas A 727 David

THOE A. & CO., 521 W. McMicken Av.

See Page 2138

Westerman Fred W jr 959 W 9th

Velvets.

ALMS & DOEPKE CO., THE,

Main, Canal, Hunt and Sycamore

Veneer Mills and Cigar Box Machines.

SMITH, MYERS & SCHNIER CO. (THE),

621 to 627 W. Front

Veneer Presses.

FRANCIS CHAS. E. & BRO., 423 and 425

E. 8th. See Page 2084

TOWSLEY JOHN T. MANUFACTURING

CO., Evans street north of Gest; Tele-

phone West 331; Take 8th Street Cars

west

Veneers.

ACME VENEER & LUMBER CO., Veneers,

Thin Lumber and Mahogany Lumber,

s.w.c. 8th and Harriet; 'Phone West 1079

Albro The E D Co 1013 W 6th

BOYD CHAS. C. & CO., 40 Glenn Bldg;

'Phone Main 2888; Mills, North Bend,

O.; 'Phone Cleves 8

Burton C H & Co s e c John and Augusta

Cincinnati Hardwood Lumber Co n w c Gest

and Summer. See Page 2078

Cincinnati Veneer Co 1285 W 6th

MALEY, THOMPSON & MOFFETT CO.

(THE), n.e.c. 8th and Evans; 'Phone

West 516

LEARN
SHORTHAND
CINTI SCHOOL OF PHONOGRAPHY
HARRISON BLDG.
31-E. 4TH ST. CINTI, O.

OHIO VENEER CO., Manufacturers of all kinds of Foreign and Domestic Veneers, 2620-2636 Colerain Av.; 'Phone West 1175

SHIELS CHAS. F. & CO., s.e.c. McLean Av. and Gest; Telephone West 239. See Page 2078

Talge Mahogany Co (The) of Indianapolis, Pickering Bldg

Ventilating Engineers.

Feck-Hammond Co (The) 124 E Pearl

PECK-WILLIAMSON HEATING & VENTI-

LATING CO. (THE), 335, 337 and 339

W. 5th

Ventilators.

LEE THOMAS, 128, 130 and 132 W. 2d;

'Phone Main 1331

PATENT VENTILATOR CO., "The Pure-

airin," 639 June; 'Phone North 221—L

Pureairin Patent Ventilator Co 639 June

QUEEN CITY WHIRL-I-GIG CO., 9 Emery

Arcade; Telephone Main 3187

Vermicelli Manufs.

(See Macaroni and Vermicelli Manufs.)

Veterinary College.

CINCINNATI VETERINARY COLLEGE

(THE), 3116 Spring Grove Av., opp.

Stock Yards; Telephone West 1818

Veterinary Hospitals.

Cincinnati Veterinary Hospital 1111 Walnut

King-Dodds Walter G 1074 Central A^v

Queen City Veterinary Hospital 3038 Read-

ing Rd

Veterinary Medicines.

DANIELS DR. A. C., Veterinary Medicines;

General Agent Gloucester Stable Supply

Co., 618 W. 5th; Telephone West 937

Veterinary Surgeons.

Byard Herbert N 2405 May

Campbell W T 3804 Colerain Av

Cantelon S A 3038 Reading Rd and 1616 Mad-

ison Rd

Christman Herman H s e c Gilbert Av and

Locust

COOK LOUIS P., Dean, Cincinnati Veterin-

ary College, 3116 Spring Grove Av., opp.

Stock Yards; Telephone West 1818

Davis John T 1024 Findlay

Diedrich Carl 1422 Vine

Dock Norton 3035 Reading Rd

Dold & Campbell 3804 Colerain Av

Dold John W 3804 Colerain Av

Estell John T 732 Clark

Jones Thos D n e c 7th and Broadway

King-Dodds Walter G 1074 Central Av

Loth Henry 952 Betts

TYPEWRITING

LETTERS IN IMITATION TYPEWRITING
LARGEST CAPACITY—BEST WORK

The Circular Advertising Co

411-413 SYCAMORE ST. PHONES MAIN 2497-795

QUALITY

AND
EXPERIENCE

**RAIL ROAD
STAMPS**

The James M. Murock Jr. Co.
116 Opera Place CINCINNATI, O. U.S.A.

MANUFACTURERS
TELEPHONE MAIN 184

Veterinary Surgeons—Continued.

MEYER J. C., 1109 and 1111 Walnut
MEYER & TRITSCHLER, 1109 and 1111 Walnut
 Senft Geo M n s Spring Grove Av e of Mitchell Av W P
 Snider Geo F 712 Plum
 Stammel Gerhard 409 Betts
 Townley Henry D 2679 Montana Av
TRITSCHLER M. W., 1109 and 1111 Walnut
 Ware Jas T 3128 Spring Grove Av
 Winnes H C rear 3210 Spring Grove Av
 Wunsch E 785 E McMillan

Vinegar.

Jennings S W & G C 1011 Vine
 Monroe Andrew 4 W McMicken Av
 Phillips David 214 Pike
 Union Vinegar Co 1011 Vine
 Weller The J Co Spring Grove Av n of Alabama Av

Violin Makers.

Fritsch Bernhard 1417 Elm
 Kuhn C H 1622 Central Av

Vise Manufs.

Schneider John & Co 826 Findlay

Vocal Teachers.

Bagley Jas E 503 Odd Fellows' Temple
 Bertling Eunice G 32 Hollister
 Bohl Flora 115 Mulberry
 Cochran Katherine 2914 Woodburn Av
 Davis David 318 Broadway
 Ehr Gott Louis 210 14th
 Ehr Gott Mrs Oscar 215 W 7th
 Ehr Gott Oscar J 215 W 7th
 Foley B W rm 40, 222 W 4th
 Gerold Herman J 1128 Race
 Hamer Olive E 417 E 4th
 Hartdegen Mrs Annie Norton 2227 Highland Av Mt A
 Heckle Emma 301 Odd Fellows' Temple
 Hoffman Seville L 937 Betts
 Lampe J Frederick 141 E 4th
 Lehmann Willibald rm 17, 141 E 4th
 Lienhard Mamie 746 W Court
 McAlpin Margaret Johnston 530 E 4th
 Ribolla Alma 5th fl 141 E 4th
 Schmitthenner Geo M 4246 Langland
 Schoofield Laura Weiler 4th fl 141 E 4th
 Seitz Hans 865 Lexington Av
 Sprigg Mrs Naomi Chapman 3204 Glendora Av
 Sullivan T J 546 W 7th
 Taylor Flora Resor 619 W 4th
 Vigna Tecla 304 Odd Fellows' Temple

The SCHMITT SHOW CASE Co.

Successors to { Schmitt & Co., . . . Est. 1883.
 Schmitt, Wiegel & Co., " 1876.
 L. Wiegel & Co., " 1867.
 Schmitt & Bro., . . . " 1851.

SHOW CASES & STORE FIXTURES

209 and 211 MAIN STREET,
 Telephone Main 1173.

Wadding and Batting.

RAILWAY SUPPLY & MANUFACTURING CO. (THE), 1234 to 1242 Harrison Av.; 'Phone West 427

Wagon Dealers.

WILDER J. & CO., Heavy Gears and Dump Wagons for Teamsters' and Contractors' Use, 139 and 141 W. 6th; Telephone Main 1781

Wagon Makers.

(See also Blacksmiths and Carriage Manufs)

AMERICAN WAGON CO. (THE), s.w.c. 8th and Sycamore; 'Phone Canal 2099

Andriot Emil 3333 Clarion Av
ARMLEDER THE O. CO., s.w.c. 12th and Plum

AVONDALE CARRIAGE & WAGON WORKS, H. W. Kleine, Proprietor, n.e.c. Union and Reading Road; Telephone North 410

BECK & WELLING, Wagon Makers and General Blacksmiths; Manufacturers of Grading Plows, 2105-2107 Reading Road; 'Phone North 1477

Bernhardt Chas & Co 1223 Gest

Berting John H 1019 Gest

Binder August 2953 W 6th

Bode Wagon Co (The) 1655 Central Av

Boland Wm 412 E 2d

Bornemann John D rear 1009 W Liberty

Braeuning John, Reading Rd B H

Brickler John 2129 Barnard

Bruder Lawrence 211 W 2d

BURDORF HENRY, 508 and 510 Reading

Road (Hunt); 'Phone Canal 36

Chamberlin Solon C 937 Curtis

Dethlefs Peter 1825 Logan

Dhonau The F Sons Co 3820 Colerain Av

Dold Chas & Son 438 Armory Av

Dorn Conrad 1638 Walnut

Fey Peter 4146 Colerain Av

Finn John 2700 Vine

Freeman Avenue Wagon Shops 646 Freeman Av

Froelicher Anton & Sons 3556 Montgomery Rd

Gausmann Wm 1429 Elm

Goke August 487 E Front

Gottschalk Albert 429 W 9th

Graue Bros 640 W 3d

Hanrahan J J & Sons 1021 Gilbert Av

Happley Chas n w c Glenmore Av and Werk Rd

Herman Henry 4522 Glenway Av

Hetzinger Gottlieb 1447 Harrison Av

Heymes Eugene 354 W Liberty

Holzman Wagon Co (The) 226 W 2d

Huber Stephen 2186 Western Av

Kammer Peter 2198 Western Av

Kidney The Jas Co 429 E 2d

Kipp Bros 719 W 2d

Kleine & Daumeyer 14 W 12th

Kleine H W n e c Union and Reading Rd

KLOPP LOUIS J. & SONS, 147 and 149 E.

McMicken Av.; Telephone Canal 1979

KLOPP PHILIP & SON, 1537 and 1539 Race,

Bullders of Platform and Three-Spring Wagons; Telephone Canal 6

KORING FRED. Manufacturer of The "Koring" Dump Coal Wagons; Time and Labor Saved by Using Dump Wagons, 648 and 650 Carr

Kraus & Denker 224 W McMicken Av

Kroeger The A Carriage & Wagon Mfg Co 1766 Central Av

Kuckmeyer John W 515 Findlay

Lambers Bernard sr 2504 Vine

Lienesch J F s w c 4th and Stone

Louis The J H Carriage & Wagon Co 324 W Court

McCullum J L 2261 Eastern Av

McGuffin & Miller 2815 Colerain Av

McNulty Frank 2815 Colerain Av

Mentink A & Co 2648 Colerain Av

Merckel Chas 1919 Race

MICHAEL JOHN H., s.w.c. 8th and Sycamore; 'Phone Canal 2099

Monnig Bernard sr 1133 W 6th

Monning Harry W 409 W Liberty
 Leubauer & Roos 316 Genesee
 Brien R E 2721 Woodburn Av
 Stothoff & Braukmann 42 W McMicken
 Av
 Queen City Union Carriage & Wagon Works
 Co 2112 Central Av
 Bau A R & Co nec Township and Jessa-
 mine
 Reeves Oscar L 325 Stanley Av
 Rissert Eugene 548 W McMicken Av
ROLF BROS., Manufacturers of all kinds of
Wagons; Repairing Promptly Attended
to, 836 Clark; 'Phone West 276--L
 Schaefer Louis 431 Reading Rd
 Schneider J A & Co 3717 Colerain Av
 Schomberg & Houston 919 Clinton
 Senft Martin ss Spring Grove Av nr Mill-
 creek W P
 Staubitz John jr 905 Depot
 Steinhard Henry 2836 Colerain Av
 Stockhoff Bernard 4355 Kirby Av
 Switzer Geo 1135 W 6th
 Utsch Casper 1031 Wade
 United States Buggy & Cart Co. 430 E 8th
 Usinger Louis 3807 Spring Grove Av
 VonLahr John M 329 W Front
 Weber & Beyer 2140 Freeman Av
 Welland H W 2416 Gilbert Av
 Wernsing Philip 4168 Spring Grove Av
 Wetzel & Zimmermann 4718 Eastern Av
 Wiehe H E F 2105 Grandin Rd
 Wiley Lewis 3840 Kellogg Av
 Williams Jas 3709 Kellogg Av
 Woods E F & Son 3954 Eastern Av
 Wuest & Edelmann 1823 Central Av

Wagon Makers' Supplies.

BREMFOERDER A. H., 2111 Central Av.
EVANS THE C. W. STEEL & IRON CO., 12
E. Front; Long Distance Telephone Main
925
 Plump & Bayer 1205 Sycamore
 Wolff & Co 1548 Central Av. ☞ See Page
 2062

Walking Canes.

KUHN E. C.,

Manufacturer of Canes, Umbrellas and
 Parasols, 28 E. 4th. ☞ See Page 2135

Wall Coping (Vitrified).

CONKLING H. J., Gilbert Av. nr. Court;
 Telephones Canal 2030 and 2031

Wall Paper, Wholesale.

Queen City Wall Paper Co 26 W Court
SYRACUSE PAPER & PULP CO., 635 and
637 Main; 'Phone Canal 2306
VOIGHT THE LEWIS & SONS CO., 316 to
322 John

Wall Paper.

VOIGHT'S, 430 Race; 'Phone Main 2030

Wall Paper and Hangers.

Adams Lawrence 4118 Hamilton Av
 Allen Geo S 14 E 12th
 Art Wall Paper Co 105 W Court
 Bacheberle Chas 1210 Main
 Baswitz Edw 1541 Central Av
 Blumenfeld Mrs Theresa 935 Central Av
 Boehm Gustav 1162 Harrison Av and 2186
 Central Av
 Borden C R 32 Temple Bar
 Bottenhorn Wall Paper Co 1423 Central Av
 Bridgeford Wm E 3102 Gilbert Av
 Brokamp Wm 921 Main
BURKHARDT MRS. F., Dealer in All Kinds
of Wall Paper and Window Shades, 1572
Freeman Av
 Catinaud W F 3731 Eastern Av
 Chatelier R J 1126 Chapel
 Coffin A C 409 Findlay
 Dickerson R K 3922 Eastern Av
 Dirr Bros 730 State Av
 Doll Mrs E 1629 Vine
 Dunhoft Harry J 717 Wade
 Eiche Oscar G 632 Elm

CINCINNATI SCHOOL OF PHONOGRAPHY.

A. R. CAMPBELL PRIN
HARRISON BLDG.
31 E. 4TH ST. CINTI, O

Ewing W H 3454 Burnet Av
 Farber Harris 628 Central Av
 Frank Jos 3530 Warsaw Av
 Gasdorf Jos 2827 Colerain Av
 Gleason & Laue 1012 Walnut
 Grason John W rm 9, 238 E 4th
 Grater Lotis P 229 E Pearl
 Gunkel Edward F 3 E Court
 Happner John H 929 W Liberty
 Heintz Edward 1518 Vine
 Heintz Geo A 3657 Warsaw Av
 Hennjes Fred 1560 Elm
 Hesse W A & Bro 1612 Elm
 Hillert & Kraus 1112 Vine
 Hilles Chas H 415 E 5th
 Hoersting F Albert 2375 Eastern Av
 Holland Geo 3227 Eastern Av
 Horn Geo C 3127 Reading Rd
 Hummel Wm J 1212 Linn
 Huppertz Phil J 1721 Vine
 Ismael Chas A 920 Cutter
 Jackson Harry T 516 W Court
 Jennings Jos A 824 Clark
 Kasselmann Bernard 1633 Race
 Kirby Wm R 4451 Station Av W P
 Kohlbrand E C 1302 Main
 Lewis Frank L 2514 Park Av
 Luken Chris 960 W 8th
 Lurker Jos 1302 Linn
 Matthews Decorative Co (The) 113 Garfield
 Pl

Meara W H 517 Central Av
 Michel Bros 655 Sedam
MORTON S. & SONS, Dealers in Paper
Hangings and Interior Decorations, 47
E. 4th; Telephone Main 495

Myers R H 1118-Elm
 New York Wall Paper Co 236 E 5th
 Nunn E E 1331 Main
OHIO WALL PAPER CO., 805 Main; 'Phone
Canal 636

PEDRETTI'S F. SONS, Specials and Import-
ed Papers, 10 W. 9th; Telephone Canal
254

Plume Eugene 1605 Race
 Randolph Frank L 4206 Hamilton Av
 Rightmire O G 4022 Hamilton Av
 Rogers Harry C 901 VanHorn

Root Alex 422 Elizabeth
ROSENBERGER J. & M., Wholesale and
Retail, 1720, 1722, 1724 and 1726 Vine,
2181 Central Av. and 905 E. McMillan,
Peebles' Corner; Telephone Canal 487

Rumstetter Chas 2539 Vine
 San Marco Wall Paper Co 1607 Madison Rd
SAVILL L. A., Paper Hangings, Window
Shades; Store Shades Manufactured to
Order, 517 Central Av.; Telephone Main
2655

Schneider Chas W 2719 Vine
 Schroder John 632 W 5th
 Schuck Jacob 1577 Central Av and 2611 Vine
 Smith E G 934 E McMillan
 Stone Thos H 2473 Eastern Av
 Tieke Samuel H 1202 Freeman Av

PRINTING

SPECIALTY OF CIRCULAR WORK FOR MAILING
 LETTERS-CIRCULARS-BOOKLETS-FOLDERS
 QUICK SERVICE - FINE WORK

The Circular Advertising Co

411-413 SYCAMORE ST., PHONES MAIN 2497-4795

QUALITY	Novelties	AND PRICE
	in Metal	
	MANUFACTURERS	
TELEPHONE MAIN 184		

Wall Paper and Hangers—Continued.

Todd Wm J 4039 Hamilton Av
 United States Wall Paper Co (The) 430 Race
 Victoria Wall Paper Co 923 E McMillan
 Vienhage John 708 Neave
VOIGHT THE LEWIS & SONS CO., 316 to
 322 John
 Waechter John 1335 Linn
 Waldman A W 2637 Park Av
 Walter Chas C 935 W 8th
 Weber Wm F & Son 4472 Eastern Av
 Weller Geo 1314 Main
 Wells Walter T 2815 Woodburn Av
 White Israel 1529 Central Av
 Whyte Alfred R 552 E 5th
WICKARD WALTER B., Successor to D. C.
 Jones, Wall Paper Cleaner, Office, 22
 Emery Arcade. ☞ See Page 2139
 Wicks Harry M 291 W McMicken Av
 Wiederholt Jos 964 Richmond
 Wing Jos A 1053 Cutter
 Wirsing E C 3602 Warsaw Av
 Wright Wm E 3911 Spring Grove Av
 Wuest Chas 1635 Carl
 Zachman Thos P 4024 Hamilton Av

Wall Paper Cleaner Manufs.

Hacke The W Mfg Co 256 Mohawk
 Huppertz Philip J 1721 Vine

Wall Paper and Fresco Cleaners.

Farney W L 2d fl 409 Main
 Horney J A 607 Walnut and 115 E 7th
HUPPERTZ PHIL. J., 1721 and 1723 Vine;
 Telephone Canal 404
 Jones D 915 Vine
 O'Flaherty Thos 49 W 6th
 Ritter Valentine 4066 Colerain Av
 Unexcelled Paint & Wall Paper Cleaning Co
 1203 Broadway
WICKARD WALTER B., Successor to D. C.
 Jones, 22 Emery Arcade. ☞ See Page
 2139
 Woodruff Henry C 130 W Pearl

Wall Tie Manufs.

Cincinnati Wall Tie Co 43 Mitchell Bldg
GEIS WM. H. & CO., Room 23, n.e.c. 5th
 and Main

Warehouse Trucks.

TOWSLEY JOHN T. MANUFACTURING
CO., Evans Street north of Gest; Tele-
 phone West 331; Take Eighth Street
 Cars west

THE SCHMITT SHOW CASE CO.

MANUFACTURERS OF

STORE FIXTURES

AND

SHOW CASES.

209 and 211 MAIN STREET,

Telephone Main 1173.

CINCINNATI, O.

Warehouses.

FIREPROOF STORAGE CO. (THE), City
 Office and Warehouse No. 1, cor. Oak
 and May; 'Phone North 2700

Warm Air Furnaces.

Bayless Stove & Range Co 213 W 5th
 Farquhar Heating Co 603 Mer Lib Bldg
 Forshee W E & Co 430 Sycamore
GROSSIUS THE JOHN FURNACE CO., 409
 and 411 E. 8th
 Imbus Henry 417 W 5th
KRUCKEMEYER THE L. CO., 1501 and
 1503 Vine; 'Phone Canal 2158
LOTZE'S A. SONS & CO., n.w.c. 8th and
 Broadway; Telephone Canal 2016
MILLER THE WM. RANGE & FURNACE
CO., 125 and 127 E. 5th, opp. Post Office.
 ☞ See Page 2109

PECK-HAMMOND CO. (THE), Furnaces
 and "Winner" Patented Down Draft
 Stove, 124 E. Pearl; 'Phone Main 1290

PECK-WILLIAMSON HEATING & VEN-
TILATING CO. (THE), 335, 337 and 339
 W. 5th

Queen City Heating Co 1429 Plum
 Quinn & Co 10 North
 Springfield Furnace Co (The) 305 Bell Block

Washers, Iron Plate.**LITTLEFORD BROS.**

453, 455 and 457 E. Pearl; Telephone
 Main 1077

Washing Blue Manufs.

Agnew A F 14 E Court
 Schwesinger Henry 277 Calhoun

Washing Compound.

LINDSEY H. C. & CO., Manufacturers of
 New York Washing Gas, 115 Sycamore;
 'Phone Main 1170
 Melophone Co 212 Wade
 Perfection Laundry Tablet Co 1044 Linn
 Union Chemical Co (The) 222 E 2d
 Wyandotte Distributing Co (The) 225 W 9th

Washing Fluid Manufs.

Royal Soap Co (The) e s Colerain Av b Alfred
 and Straight
 Royal Supply Co s e c Wade and Plum
 Walters Samuel E 4032 Colerain Av

Washing Machines.

AMERICAN LAUNDRY MACHINERY CO.
(THE), Ross Av., Section Av. and B.&O.
 R.R., Norwood; Telephones Elm 256
 and 257; Take Norwood Cars to Factory.
 ☞ See Page 2066
 Boss Washing Machine Co, Harris Av E
 Norwood, ☞ See Page 2067
 Champion Wash Machine Co 1618 Central Av
 Champion Washing Machine Co, Harris Av
 E Norwood. ☞ See Page 2067

Cincinnati Washing Machine Co.

F. Tettenborn, Proprietor; Manufac-
turer of The Household and Cham-
panion Washers, Office, 112 W. 5th St.,
second floor; 'Phone Main 466; Fac-
tory, 328 Perry St.

Cincinnati Washing Machine Co 112 W 5th
 Coffield P T & Son of Dayton O 804 Vine
 Eger Reinhard 2018 Central Av

HUENEFELD THE E. H. CO., Manufac-
 turers of all kinds of Washers, n.w.c. Spring
 Grove Av. and Straight; City Salesroom,
 226 E. 9th

Zepf Paul jr 1545 Race

Watch Case Distributers.

Gruen D, Sons & Co 301 Johnston Bldg

Watch Case Manufs.

Gruen National Watch Case Co 308 Johnston Bldg
Henry Peter 419 Vine
Keystone Watch Case Co (The) 313 Traction Bldg
Meyer Henry J 37 W 5th
Philadelphia Watch Case Co of Riverside N J 610 Mer Lib Bldg
Queen City Watch Case Mfg Co (The) 15 W 6th

Watch Makers' Tools and Materials.

Hornback Jos & Co rm 2, 11 W 5th
Lindner & Co 222 Carlisle Bldg
MEHMERT JOS., 6 Glenn Bldg
Swigart E & J 15 W 5th
Thoma Bros 14 E 4th

Watches (Wholesale).**OSKAMP, NOLTING & CO.,**

413 to 417 Elm

Watches, Jobbers of.**KECK THE HERMAN MFG. CO.,**

Special Agents Dueber-Hampden
Watches, 19 to 25 W. 4th St.

Watches, Jewelry, &c.

(Importers, Manufacturers and Wholesale Dealers.)

Albert Bros nec 4th and Plum

DUHME JEWELRY CO., THE,

19, 21, 23 and 25 West Fourth St.,
bet. Vine and Race Sts.

Duhme Jewelry Co (The) 21 W 4th
Eclipse Jewelry Co 116 Carlisle Bldg
Flaherty John J 507 Traction Bldg
Frankenstein Eli G 17 Emery Arcade
Frohman & Co 116 Carlisle Bldg
Gilsey S & H 409 Race
Gruen D, Sons & Co 301 Johnston Bldg
Grunauer Julius 3d fl 31 E 4th
Gutmann L & Sons 507 Traction Bldg
Hahn Henry & Co 19 Emery Arcade
Hahn I & Co 116 Carlisle Bldg
Henochsberg Jos A 116 Carlisle Bldg
Herman & Loeb 209 Johnston Bldg
Jacobs D & Co 434 Race
Jacobs Rudolf & Co 17 W 7th
Koch Samuel & Co 110 Bell Block
Lindenberg & Fox 15 Wiggins Block
Lindenberg, Strauss & Co 25 Carew Bldg
McDermott Jos P 507 Traction Bldg
MEHMERT JOS., 6 Glenn Bldg

MICHIE BROS.,

212 West Fourth Street.

Michie Bros 212 W 4th

OSKAMP THE CLEMENS CO.,

Successors to Clemens Oskamp, 417 Vine;
Telephone Main 49

Oskamp, Nolting & Co 417 Elm
Plaut A & J 14 E 4th
Plaut & Co 218 W 5th
Queen City Jewelry Co 409 Race
Rauch Louis 410 Com Trib Bldg
Richter & Phillips n w c 5th and Vine
Schwab A G & Bro 3d fl 31 E 4th
Stern S M & Co of Phila rm Q n w c 6th
and Vine
Voss Jos S & Sons 503 Neave Bldg
Wallenstein Jewelry Co 41 Harrison Bldg
Wallenstein, Mayer & Co 41 Harrison Bldg

**SHORTHAND
DAY AND NIGHT SCHOOL**
CINTI SCHOOL OF PHONOGRAPHY
HARRISON BLDG.
31-E. 4TH ST. CINTI, O.

Watches, Clocks and Jewelry.

Alich Andrew 930 W Liberty
ANDREWS THE LORING CO., 117 E. 4th;
Long Distance Telephone Main 970
Arenburg Harry 424 W 5th
Bachrach Daniel 519 Central Av
Barker & Freisens 409 Central Av
Bertling John 1115 Vine
Bingaman & Co n w c 6th and Vine
Burkhardt Henry 1315 Vine
Byrd J T 2452 Eastern Av
Cohen Henry 1316 Main
Cook Chas sr 42 W 6th
Cowan Henry 1316 Main
Crescent Jewelry Co 21 Emery Arcade
Davidson W A & Co 3 Emery Arcade
Decker Frank E 410 Com Trib Bldg
Dodt Henry A 24 Emery Arcade
Doepke Henry & Bro 40 W 12th
Dormey P & Co 608 and 612 Elm
Dornseifer Jewelry Co 4014 Hamilton Av

DUHME JEWELRY CO., THE,

19, 21, 23 and 25 West Fourth St.,
bet. Vine and Race Sts.

Duhme Jewelry Co (The) 21 W 4th
Esberger Chas sr 1116 Vine
F & L Watch & Jewelry Co 725 Central Av
Fink Wm 1424 Main
Fletcher D E 71 St Paul Bldg
Flint Edwin H 2716 Eastern Av
Frankel Simon 523 W 6th
Frankenstein Co (The) 17 Emery Arcade
Gem Jewelry Co 32 Emery Arcade
Gilsey S & H 409 Race
Gockeln Anthony 1448 Harrison Av
Goosmann Louis H 909 Central Av
Grad Isaac 2143 W 8th
Gradison David 23 Emery Arcade
Greenwald Benj 514 Race
Greenwald M J 33 Emery Arcade
Hahn & Oppenheimer 19 Emery Arcade
Hambrock Gertrude H 1537 Vine
Happersberger John 80 Glenn Bldg
Heintz Geo A 3637 Warsaw Av
Henne Paul L 2117 Central Av
Herschede The Frank Co 24 E 4th
Herschede W A 917 Main
Hohneck August 1437 Vine
Hohneck Jewelry Co (The) 233 Broadway
Holderbach Louis C 509 Findlay
Honer Albert P 410 Central Av
Hummel's Jewelry Store 9 Emery Arcade
John John W rm 2 n w c 5th and Vine
Kaelin Edward F 1823 Vine
Kaplan Ralph 505 W 6th
Kenkel Jos H 1302 Main
Klotter Louis G 2202 Central Av
Korb Jacob 1913 Queen City Av
Korf Henry 625 Main

ADDRESSING

ENVELOPES, ETC. ADDRESSED
BY HAND OR MACHINE

The Circular Advertising Co
411-413 SYCAMORE ST. PHONES MAIN 2497-4795

QUALITY	STENCILS	AND PRICE
	and INKS	
	MANUFACTURERS	
TELEPHONE MAIN 184		

Watches, Clocks and Jewelry—Continued.

Kralick F W 2528 Vine
 Krone Emil 1022 Central Av
 Lange Hermann 425 Vine
 Link Geo H 1711 Vine
 Mauthe Chris jr 3009 W 6th
 Mauthe Christ jr 1005 Vine
 Mechling Edward J 3446 Burnet Av
 Mehmert Jos 1014 Freeman Av
 Michie Bros 212 W 4th
 Mierenfeld A J 3917 Eastern Av
 Mincowsky Philip 43 W 6th
 Mcore J. H. rm 2 n w c 5th and Vine
 Morris Jacob 1227 Vine
 Morris Mrs Rebecca 1209 Central Av
 Nagel G & Co s e c Liberty and Race
 National Jewelry Co 12 Emery Arcade
 Newstedt Geo H n w c 4th and Race
 Noelcke Mrs. Louis 977 E McMillan
 Nurre Chas J 1214 Main
 Oelker Edward 42 Emery Arcade
 Oskamp The Clemens Co 417 Vine
 Oskamp Jewelry Co s w c 5th and Vine.
 ☞ See Page 2064
 Owen Wm 425 Elm
 Perra Vincent 25 Emery Arcade
 Plaut A & J 14 E 4th
 Plaut & Co 218 W 5th
 Plaut Jos M 320 W 5th
 Pollak David 634 Vine
 Preuer Wm 5 W 7th
 Reinstatler Chas 511 Central Av
 Reinstatler J H 848 Clark
 Rekart Geo G 1533 Vine
 Rucker Henry C n w c 6th and Walnut
 Schafroth Fred B 322 W Liberty
 Schemel Anthony 1953 Central Av
SCHNEIDER BEN JEWELRY CO., Wholesale and Retail Diamonds, Watches, Clocks, Silverware, Jewelry, &c., 1411 Vine; Telephone Canal 305.
 Schopp Jos L 4128 Hamilton Av
 Schwab A G & Bro 31 E 4th
 Schwartz Isaac 37 E 6th
 Simper Edward 705 Vine
 Simper Geo 717 Vine
 Thelen Bernard 624 W 5th
 Thelen Wm J 1043 Central Av
 Wagner E & Son 1430 Freeman Av
 Wahl Anthony 1118 W 8th
 Weger John B 232 Sycamore
 Wenning Chas C 1329 Linn
 White Topaz Jewelry Co 330 W 5th
 Wickard Walter B 22 Emery Arcade
 Wiedemann F & Son 1602 Freeman Av
 Wilms J C & Son 801 Vine
 Wolff Wm 970 E McMillan
 Wuest Andrew 2712 Jefferson Av
 Zimmermann Gus A 215 Broadway

THE SCHMITT SHOW CASE CO.

MANUFACTURERS OF

Bank, Office and Store Fixtures.

209 and 211 MAIN STREET,

Telephone Main 1173.

CINCINNATI, O.

Watchman's Clocks Manufs.

CINCINNATI TIME RECORDER CO. (THE), 1725 and 1727 Central Av

Water Columns.

AMERICAN VALVE & METER CO., 1119 to 1125 Gest; Telephone West 639
BELL-SMITH FACTORY SUPPLIES CO. (THE), 717 Main; Telephone Canal 2422
GERMAN-RUSSELL CO. (THE), 222 and 224 E. 9th; 'Phones Canal 2329 and 918
LUNKENHEIMER CO. (THE), Waverly Av. and Beekman st.; City Salesrooms, 221-223 E. 8th. ☞ See Pages 1974-1975
STEIGERT LEOPOLD, n.e.c. Elder and Logan

Water Filters.

Bowden Hygeia Filter Co 711 Race
 Gibson Wm J 318 W 4th
 Lynn Filter Mfg Co (The) 3250 Spring Grove Av and 415 Main
 Pasteur-Chamberland Filter Co 318 W 4th
 Porcupine Filter Co 923 Walnut
 Schlemmer The Oliver Co 1050 Hulbert Av

Water Gauges.

LUNKENHEIMER CO. (THE), Waverly Av. and Beekman st.; City Salesrooms, 221-223 E. 8th. ☞ See Pages 1974-1975

Water Heaters.

Anderson Feed Water Heater & Purifier Co rm 26, 621 Main
 Instantaneous Heater Co (The) 112 W 6th

RUUD MANUF. CO.,

Julius Hengstenberg, Agent for Ruud Automatic Instantaneous Water Heaters, 1005 Elm St. near Court St.; 'Phone Canal 110; Gold Medal Awards World's Fair, St. Louis, Mo., 1904, Franklin Institute, Philadelphia, Pa., 1905.

Ruud Mfg Co 1005 Elm
 Varwig Mfg Co rm 52, 120 Opera Pl

Water Meters.

AMERICAN VALVE & METER CO., 1119 to 1125 Gest; Telephone West 639

Water Pipe Manufs.

Dimmick Pipe Co (The) of Birmingham Ala 54 Pickering Bldg

Water Proofing.

International Water Proofing Co 10th fl s w c 4th and Elm

Water Softener Manufs.

Cavara Chemical Co 213 W 5th

Water Tank Manufs.

LITTLEFORD BROS.

453, 455 and 457 E. Pearl; Telephone Main 1077

STACEY MANUFACTURING CO. (THE), Elmwood Place. ☞ See Page 2047

Water Works Supplies.

Hudson Engineering & Contracting Co of N Y 73 Atlas Bk Bldg

Watering Troughs (Steel).

HONHORST JOS. & CO., 1016, 1018 and 1020 W. 6th; 'Phone West 1895. ☞ See Page 2121

LITTLEFORD BROS.

453, 455 and 457 E. Pearl; Telephone Main 1077

Wax Figure, Papier Mache and Wire Forms.

CINCINNATI DISPLAY FIXTURE CO., 40 E. 3d; 'Phone Main 2333.
GREAT CENTRAL NOVELTY WORKS CO. (THE), n.w.c. 3d and Main

Wax Figures.

Schindhelm C K 407 Elm

Wax Manufs. (Paraffine).

STANDARD OIL CO., 107 and 109 E. Pearl

Wax Paper Manufacturers and Printers.

WATERPROOF PAPER & BOARD

CO. (THE), 1100 to 1112 Walnut; Telephone Canal 2311

Weather Strips.

Brueggemann Geo 109 W University Av

CHAMBERLIN METAL WEATHER STRIP CO., J. R. Allen, Manager, 43 Mitchell Bldg; Telephone Main 4151—X

GOLDEN METAL WEATHER STRIP CO., Howard & Gans, Managers, 20 Masonic Temple; 'Phone Main 4752

Standard Window Goods Co (The) 33 Blymyer Bldg

STANFIELD M. B., Keep Out all Dirt, Dust and Cold Air and Stop Rattling of Windows, Builders' and Traders' Exchange, Grand Opera House; 'Phone Main 1732

TISCHLER THE V. E. MANUFACTURING CO., Manufacturers of High Grade Window Screens and Metal Weather Strips, Factory and Office, 523 W. 8th; 'Phone West 728

Weighing Bureau.

Chamber of Commerce Weighing Bureau, Chamber of Commerce Bldg
 Southern Weighing & Inspection Bureau rm 9 n e c 5th and Main

Weighing Machines.

Western Automatic Machine Co (The) 29 E 3d

Well Drivers.

Birnbaum E J 2735 Spring Grove Av
 Hendrighsman Wm & Co 2937 Colerain Av
McGOWAN THE JOHN H. CO., 54, 56 and 58 Central Av

Welsbach Gas Burners.

DUTLE LIGHT CO.,

Formerly Shields & Dutle; 234 E. 4th; Telephone Main 2810. See Advertisement Inside Back Cover

Wheel Manufs.

Boob Wheel Co (The) 554 Freeman Av
EVANS THE C. W. STEEL & IRON CO., 12 E. Front; Long Distance Telephone Main 925

Royer Wheel Co (The) 628 W 3d

Wheelbarrow Manufs.

ZERING H. MANUFACTURING CO., 218 Charles; Telephone Canal 334

Whiskies.

(Exporters and Warehouseors of)
 Export Storage Co (The) n w c 4th and Walnut

Whisky Exporters.

Van Nes The H Export Co 8 E 3d

Whisky Inspector.

Foerster Robt 38 Vine

The Cincinnati School of Phonography is thorough and practical. I heartily recommend it.

H. Bernheimer

HARRISON BUILDING.

31 E. 4th st.

CINCINNATI.

Whisky Filters.

Anchor Filter Co 117 E Pearl

Whiskies, Wholesale.

Arrow Distilling Co 101 E Pearl

Back & Greiwe 215 E 2d

Beech Hill Distilling Co (The) 125 E Pearl

Bear, Myers & Co 216 Baum al

BERGHAUSEN THE E. CHEMICAL CO., Manufacturers of Liquor Flavors, Essential Oils, Fruit Extracts, French Coloring, &c., 307 E. 2d

Bernheim, Rexinger & Co 106 W 2d

BIELER THE GEO. SONS CO., n.w.c. 7th and Main; 'Phone Canal 1895

BILES THE J. W. CO., 8 and 10 E. 3d; 'Phone Main 1098

BILES WM. C. & CO., 313 Vine, Burnet House Block; Telephones Main 2192 and 3967

Block B K 220 E Front

Block Elias & Sons 511 Union Trust Bldg

Block Henry Co (Limited) 216 E Front

Bluthenthal & Bickart 220 E Front

BOEDEKER HENRY, 508 and 510 Main; 'Phone Main 2397

Brachmann Wm 610 Main

Bramsche & Krenning 28 Main

Brookville Distilling Co 122 E 7th

Casey-Swasey Co (The) 216 Baum al

Corbin H F & Co 425 E Pearl

Debar J & Co 38 Vine

Dernham M & Son 243 Main

Diamond Distilleries Co (The) 423 E Pearl

Dudenhoefer Jos 216 E Front

Durner M & Co 219 E 3d

Edgewood Distilling Co (The) 419 Elm

Einstein Bros 310 E 9th

Epstein L & Co 16 E Pearl

FLEISCHMANN CO. (THE), 419 Plum

Fox B T & Co 204 Walnut

Frank Chas & Co 910 Sycamore

Freiberg & Co 224 E 3d

Freiberg J & A 206 E Front and 28 Main

Freiberg & Kahn 52 Main

Freiberg Sig & Sol H 424 W 4th

FREIBERG & WORKUM, 216, 218 and 220 E. Front

FRUHAUF MAX & CO., 330 Main

Furst Bros 122 E 7th

Gerdes The G & B Co 60 Main

Gerisch Louis 1010 Richmond

Gerson, Seligman Co (The) 320 Central Av

Gill-Herman Co (The) 223 E 3d

Gluck The F P Co 11 E Pearl

Goldstein D & Co 244 Main

Greenwood Bros & Co 128 E Pearl

Greil B S & Co 121 E 2d

Grollman & Co s e c 3d and Vine

Gugenheim The Albert M Co 34 W 3d

MAILING LISTS

ACCURATE LISTS OF ALL KINDS
 LARGEST REFERENCE LIBRARY IN THE WEST

The Circular Advertising Co

411-413 SYCAMORE ST., PHONES MAIN 2-437-4795

QUALITY

A
N
D
P
U
R
C
H
E

**CHECKS
BADGES**

The James M. Murdoch Jr. Co.
116 Opera Place CINCINNATI, O. U.S.A.

MANUFACTURERS
TELEPHONE MAIN 184

Whiskies, Wholesale—Continued.

Guggenheimer H & Co 39 E 3d
Harris, Johnson & Co 220 E Pearl
Harris M & Bro 222 E 3d
Hayman, Woods & Co 327 Sycamore
Hefferich F & Sons 925 Main
Hermit Distilling Co (The) 1010 Richmond
Herzog Geo & Co 30 Main
Heyn & Son 49 Mitchell Bldg
Hirschman M 621 Central Av
Hoffheimer Bros Co (The) 123 Sycamore
Hofheimer M & Co Produce al and Kirby al
Holman Distilling Co 52 Main
Hopfman Benj & Co Produce al and Kirby al
Hyman Elias & Son 329 Sycamore
Johnson W W & Co 120 Sycamore
Kaufmann, Baer & Co 216 E Pearl
KAYSER & HEGNER CO. (THE), 321 E. 2d
Kentucky Falls Distillery 326 McFarland
Kentucky Valley Distilling Co 6 Darr
Kiesel The Fred J Co 218 E Front
King M J & Co s w c 2d and Sycamore
Kirkwood Distillery Co (The) 121 E 8th
Klein Bros 212 E 8th
Kuhlmann Liquor Co (The) 2147 W 8th
Labold & Newburgh Co (The) 8 E 3d
Lange Morris & Co 906 Sycamore
Lehman The Samuel Co 218 E Front
Levy Jas & Bro 307 Traction Bldg
Levi & Ottenheimer 533 Walnut
Lipman & Co 127 Sycamore
LIVE OAK DISTILLING CO. (THE), n.e.c.
9th and Broadway; Telephone Canal 2533
Loeb Adolph & Co 221 E 3d
Magnus Jos A & Co 121 E 8th
Manheimer Louis & Co 514 E Pearl
Mayer Bros Co (The) s w c Pearl and Walnut
Mayer Son Distilling Co 910 Sycamore
MEIER H. WM. & BRO., 19 W. Court; Tele-
phone Canal 204
Mendel G & Co 911 Sycamore
Michelson I & Bros 129 Sycamore
Mihalovitch-Fletcher Co (The) 516 E Pearl
Mikado Distilling Co 905 Mer Lib Bldg
Morris Liquor Co 129 Sycamore
Mountain Distilling Co (The) 131 W 3d
Moyle Bros 422 W 4th
National Distributing Co 1114 Union Trust
Bldg
Ohio Pure Liquor Co (The) 106 E 2d
Old Colony Cannery n w c 7th and Main
Old Spring Distilling Co 333 Sycamore
Paxton Bros Co (The) 419 Elm
PEEBLES' THE JOSEPH R. SONS CO.,
Joseph S. Peebles, President, Govern-
ment Square, opp. Post Office
Peterson S O 6 Darr
Pfeffer The Jacob J Co 1216 Gest

THE SCHMITT SHOW CASE CO.

MANUFACTURERS OF

SHOW CASES,

STORE, BANK and OFFICE FIXTURES.

209 and 211 MAIN STREET,

Telephone Main 1173.

CINCINNATI, O.

Pfeifer Chas M & Co 47 Main
Pleasant Hill Distilling Co 319 E 8th
Prinz Julius 912 Main
Raleigh Distilling Co 310 E 9th
Rheinstrom, Bettman, Johnson & Co 908
Sycamore
Rheinstrom Bros 919 Martin
Rendlen Liquor Co 33 E Pearl
ROSENTHAL H. & SONS, Distillers and
Wholesale Liquor Dealers, 1, 3, 5 and 7
E. 3d; Telephone Main 1061
Roth Chas & Co 16 St Paul Bldg
ROTHSCHILD CHAS. M. & CO., Office,
Glenn Bldg; Phones Main 3081 and 306
Royal Eagle Distilleries Co (The) 1010 Rich-
mond
Rubel The Henry M Co 229 Race
Sachs Jacob & Co 49 Main
Sandheger C 123 E Court
Senior A & Son 21 Mitchell Bldg
Sherbrook Distillery Co (The) 104 W 2d
Sherman Louis & Co 7 E Pearl
Shields V E & Co 121 E Pearl
Siegel B & Co Produce al and Kirby al
SIEMER THE FREDERICK CO., Wholesale
Dealers in Whiskies and Liquors, 138 W.
Court; Telephone Canal 128
Silverman Jos & Co 242 Main
Simon Gus & Co 906 Sycamore
Simon & May 216 E Front
Simon Milton & Co cor Baum al and Kirby
al
Sinton Distilling Co (The) 40 E 3d
Solomon I & Co cor Produce al and Kirby
al
Spring Valley Distilling Co 110 E Pearl
Stadtfeld & Stern 122 E 7th
Standard Distilling Co 213 E 8th
Standard Distilling & Distributing Co Mill-
creek Distilling Co Branch 621 Evans
STETTER FRED. M., Successor to Stetter &
Mangold, 336 W. 6th; Branch, n.e.c.
Warsaw Av and Sturm. See Page 2142
Strauss F & Co 226 E 2d
Strauss, Pritz & Co 909 Sycamore
TRAGER THE I. CO., 319 E. 8th; Tele-
phone Canal 2710
Tullidge Frank G & Co 111 E 5th
Turner, Looker Co (The) 108 W 2d
Turner The Wm S Distilling Co 327 Syc-
amore
ULLMAN & CO., Distillers and Wholesale
Liquor Dealers; Proprietors Gin Phos-
phate, 416 and 418 W. 4th
UNION DISTILLING CO. (THE), 1006, 1008
and 1010 Richmond
VanSchuyver W J & Co 216 E Front
Walsh Jas & Co 201 Union Trust Bldg
Weil A J & Co 402 Sycamore
Weil S N & Co 137 Sycamore
Weiler A & Son 5 E 3d
Westheimer Ferd & Sons 317 Main
Wolf J R 1500 Vine

White Lead Manufs.

Anchor White Lead Works National Lead
Co props s w c 7th and Freeman Av
CARTER WHITE LEAD CO. OF CHICAGO,
602 Mercantile Library Bldg; Phone
Main 731
EAGLE WHITE LEAD CO. (THE), 1008
to 1030 Broadway; Telephone Canal 1875
Eckstein White Lead Works s w c 7th and
Freeman Av
HARRISON BROS. & CO. Inc., 308 and 310
Main; Telephone Main 3111
MOSER THE CHAS. CO., 215, 217, 219, 221,
223, 225 and 227 E. 9th and 213, 215, 217,
216, 218, 223 and 225 Main. See Page
2091
NATIONAL LEAD CO., CINCINNATI
BRANCH, s.w.c. 7th and Freeman Av
PEALE W. C. & BRO., 904, 906 and 908 Cen-
tral Av
Walker Lead Co (The) 1263 Budd

White Lead Keg Manufs.

Patentwood Keg Co (The) 1905 Plum

White Letters for Window Signs.

MEYER ERNEST, Manufacturer of White Enameled Letters and House Numbers, 534 Main; 'Phone Main 5125—R
National Enameling Co 34 E 6th
PEALE W. C. & BRO., 904, 906 and 908 Central Av

White Sand.

CHRISPIN THE JAS. G. LIME & CEMENT CO., 826 Reedy (Cleveland); Branch Store, Norwood

CINCINNATI SEWER PIPE CO. (THE), s.w.c. Elm and Water; Telephone Main 1979; Branch, s.e.c. N.&W.Ry. and Montgomery Road, Norwood

Conkling H J, Gilbert Av nr Court
CRAWFORD & CO., 1007 Walnut

Whitewashers.

Anderson Wm H 1051 Cutter
 Asbree Ben 1045 Rittenhouse
 Auraden Fred 941 Wade
 Aureden Henry 1104 Gest
 Auredenn John 1211 Harrison Av
 Baller Wm 1733 Elm
 Behler Jos rear 211 Franklin
 Bergmann Jos 236 E Clifton Av
 Bischoff John 1015 Celestial
 Bischoff Jos 428 E 12th
 Bollhauer Jacob 1319 Pendleton
 Broadus Norris B n s Garretson Av nr Heekin Av

Brooks Lawrence 712 Linn
 Brown John H 1031 Zachary
 Burns Geo 2480 Belmont Av
 Burr Geo W 696 E 6th
 Bush Wm H 1106 Foraker Av
 Callaway Wm 409 Oliver
 Campbell Isaac 1511 Providence
 Campbell Robt 2314 May
 Cassidy Abraham F 1316 Baymiller
 Clark David W 953 Barr
 Colman Chas C 1421 Providence
 Crawford M 767 E 6th
 Cunnigan Wm W 1533 Providence
 Danbury Albert 127 Peete
 Dunlap Geo 426 E 6th
 Faigle Fred 1109 Queen City Av
 Finley Albert 810 Clark
 Firmbach Chas 1604 Elm
 Forthmann August 848 Charlotte
 Frederick Jacob 1533 Providence
 Garnes Robt L 421 W Court
 Gifford Chas W 120 E 8th
 Glenn James s w c 3d and Baymiller
 Goines Harrison 724 Kenyon Av
 Gosmeyer Geo J 913 Poplar
 Gronauer Fred 1819 Vine
 Gronauer Jacob 1814 Elm
 Guthrie Pleasant 305 Richmond
 Guthrie Reece C rear 942 Livingston
 Haglage Henry 2223 Shadwell
 Hall Harvey 312 14th
 Hansmann Ferd 4441 Colerain Av
 Hardin Robt 2609 Kemper Lane
 Harman Chas T 316 14th
 Henry Edward J 1424 Providence
 Hildreth Benj 2200 Symmes
 Hinderberger Andreas 1422 Bremen
 Hinderberger Geo 1339 Walnut
 Howard Leander 3725 Dirr
 Howe Edward 328 Hunt
 Hutterer Philip 1823 Vine
 Irvin Thos 228 McFarland
 Jackson G Andrew, C&WRy w of Saffin Av
 Jeffries Clem W 723 Carlisle Av
 Johnson Edmund nec Carlisle Av and Mound

Johnson Willis 573 W 6th
 Johnston Chas A 16 Church Court
 Jones Marshall 606 Webb
 Jones Robt 553 George
 Kattelmann Herman 1414 Clay
 Kattelmann Wm F jr 1744 Townsend
 Kemken Henry H 2046 Dunlap
 King Harry 503 Richmond and 559 George
 King Henry 527 George
 Knox Frank 1163 Sherman Av
 Koenig Frank 138 Peete

LEARN
SHORTHAND
 CINTI SCHOOL OF PHONOGRAPHY
HARRISON BLDG.
 31-E. 4TH ST. CINTI, O.

Kramer Jos rear 325 W McMicken Av
 Krieter Wm 2801 W 6th
 Krueger Albert & Co 1308 Walnut
 Kuehnle John 1719 Elm
 Kuehnle Julius 2025 Dunlap
 Lamarre Henry 4132 Witler
 Lampe Geo 845 Hopkins
 Landwehr Jos 1542 Bremen
 Laque Jacob 1582 Central Av
 Lewis Dennis B 1561 Providence
 Liestner Henry 2107 Freeman Av
 Lill Theo rear 2304 Vine
 Lilly John 88 Avery b Mill and Stone
 Lonnemann Henry 727 Clinton
 Miner John Thos 2470 W 6th
 Mitchell Frank 227 George
 Moehringer Lawrence 2138 Vine
 Monroe Jas 610 Plum
 Morris Wilford W 835 Wade
 Pearman John A 1433 Providence
 Pfirrmann Thos 2707 Vine
 Porter Clay 1803 Dreman Av
 Rattermann John 1608 Race
 Reese Adolph 606 John
 Reik Andrew G 1339 Meader
 Remmers Dietrich 906 W Liberty
 Reynolds John R 570 Carlisle Av
 Rickman Wm 313 W Water
 Robinson Samuel J 1126 Yale Av
 Ryan Clark 261 Mill
 Sanders Sanford 2821 Preston
 Schell Paul 4 Riley al b Pike and Lawrence
 Schultz Benj 747 Hopkins
 Schultz Geo 66 E Clifton Av
 Schwing C Louis 23 Calhoun
 Scott Samuel B 926 John
 Silvers Geo rear 3837 Holbrook Av
 Smith Jas A 560 George
 Smith Louis L 2617 Alms Pl
 Smith Phelps 659 E 6th
 Sponagel Valentine 840 Findlay
 Stowers Moses 716 Armory Av
 Sutfield Morris W 436 E Pearl
 Taylor Henry 424 W 8th
 Taylor Jas 1733 Dreman Av
 Tenbusch Jos 1033 Clark
 Terry John H 808 Freeman Av
 Thomas Moses 220 W 5th
 Thompson M C 329 Smith
 Tillman John 1012 Rittenhouse
 Tucker Albert R 312 Perry
 Valentine Wm 229 George
 Voots J Henry 1677 Central Av
 Voots J Jacob 1327 Sycamore
 Voots Jacob G jr 329 Woodward
 Wade John 1557 Providence
 Walker John W 1521 Pleasant
 Ward Thos J 1022 Lincoln Av
 Washington John 117 E 8th
 Weber Gustave 2989 McMicken Av
 Weitzel Chas 2011 Mohawk Pl
 Wernsing Jos 514 W Front
 Weternacht Chas 3015 Henshaw Av

TYPEWRITING

LETTERS IN IMITATION TYPEWRITING
 LARGEST CAPACITY—BEST WORK

The Circular Advertising Co
 411-413 SYCAMORE ST., PHONES MAIN 2497-4795

QUALITY

AND PRICE

RUBBER STAMPS

The James Murdock Jr. Co.
116 Opera Place CINCINNATI U.S.A.

MANUFACTURERS
TELEPHONE MAIN 184

Whitewashers—Continued.

Wiederholdt John 605 Neave
Williams Daniel 2058 Queen City Av
Winter Henry 1522 Plum
Witcher Vincent 561 George
Woods Vincent 558 Freeman Av
Wright Garrison H H 1517 Pleasant

Wigs.

WEISS & CO., Wig and Toupee Makers, 16 and 18 Emery Arcade

Window Cleaners.

ESTABLISHED 1895.

Cincinnati Window Cleaning Co.

J. CLARENCE WILSON, Manager.

316 E. 3d St. Phone Main 1577.

Job Contracting Our Specialty.

OUR SPECIALTIES:

Floors Oiled,
Cleaning Windows
and Woodwork.

Contracts taken by the
Year. Office Work given
Special Attention.



Cincinnati Window Cleaning Co 316 E 3d
QUEEN CITY HOUSE & WINDOW

CLEANING CO., Contracts Taken by the Year; Offices, Factories and Private Dwellings Given Special Attention, 1109 Elm; Telephone Canal 471, and 523 Betts; Telephone West 1503

Window Display Fixtures.

CINCINNATI DISPLAY FIXTURE CO., 40 E. 3d; 'Phone Main 2333

THE SCHMITT SHOW CASE CO.

MANUFACTURERS OF

Bank, Office and Store Fixtures.

209 and 211 MAIN STREET,

Telephone Main 1173.

CINCINNATI, O.

GREAT CENTRAL NOVELTY WORKS CO. (THE), Manufacturers of Window Fixtures, Wire Novelties, Advertising Specialties, n.w.c. 3d and Main

NEWMAN MANUFACTURING CO. (THE), 717 and 719 Sycamore; Telephone Canal 713

NOVELTY WORKS (THE), 38 E. 3d; 'Phone Main 2333

Window Display Fixtures and Guard Rod Manufs.

MURDOCK THE JAMES, JR., CO., 116 to 120 Opera Place

Window Glass.

BARRON, BOYLE CO., THE,

230 E. 5th; Telephone Main 1142. See Page 2091

FOY PAINT & GLASS CO. (THE),

633 Main; Telephone Canal 2087; Factory, Gilbert Av. and Park Entrance

GLENNY THE WM. GLASS CO., 49, 51, 53 and 55 Race

Kolbe The John Co 229 W 5th
MEYER E. H. & CO., 906 and 908 Walnut; Telephone Canal 2032. See Page 2092

PEALE W. C. & BRO., 904, 906 and 908 Central Av

PITTSBURGH PLATE GLASS CO.,

Broadway, Court Street and Eggleston Av.; Telephone Canal 2615.

Washburn The Ira D Co 1008 Central Av

Windows. Metal Automatic Fire Proof.

WITT & BROWN, 215 W. 3d

Window Screen Manufs.

BAKER W. J. CO., cor. Forest and Saratoga, Newport, Ky

CINCINNATI FLY SCREEN CO. (THE), 1010 to 1020 Evans near Gest; 'Phone West 1033

HIGGIN MANUFACTURING CO. (THE), Office and Factory, 5th and Washington Av., Newport, Ky.; Telephones South 803, South 630

TISCHLER THE V. E. MANUFACTURING CO., Manufacturers of High-Grade Window Screens and Metal Weather Strips; Factory and Office, 523 W. 8th st.; 'Phone West 728

Window Shade Adjusters.

Handy Window Shade Adjuster Co (The) 1214 Walnut

Window Shades.

ALMS & DOEPKE CO., THE,

Main, Canal, Hunt and Sycamore

BRENEMAN CHAS. W. & CO.,

Manufacturers of Camargo Brand of Shade Cloths, 2045 Reading Road. See Pages 2140-2141.

Breneman Chas W & Co 2045 Reading Rd

Window Shades—Continued.

COLUMBIA SHADE CLOTH CO.

Successors to

QUEEN CITY WINDOW SHADE CO.,

MANUFACTURERS OF

Shade Cloths and Window Shades; Jobbers of Shade and Drapery Hardware and Supplies.

3d floor Textile Bldg, s.w.c. 4th and Elm.

Telephone Main 1784.

Columbia Shade Cloth Co (The) 3d fl s w c 4th and Elm

HANDY WINDOW SHADE ADJUSTER CO.,

Manufacturers of Handy Window Shade Adjuster and Window Shades, 1214 Walnut; Telephone Canal 672

Hummel Wm J 1212 Linn

HUPPERTZ PHIL. J., 1721 and 1723 Vine; Telephone Canal 404

Kirk Window Shade Co 222 E 2d

Lowry & Goebel 127 W 5th

ODD SHOP (THE), 631 Walnut; Telephone Canal 2741

OTTE GEO. F. & CO.,

109 and 111 W. 4th
Rosenberger J & M 1720 Vine
Savill L A 517 Central Av
Weigel Geo 2505 May

Wines, California.

CONSOLIDATED HOPEWELL CO. (THE), 30 Main; Telephone Main 4532

PEEBLES' THE JOSEPH R. SONS CO., Joseph S. Peebles, President, Government Square, opp. Post Office

STETTER FRED. M., Successor to Stetter & Mangold, 336 W. 6th; Branch, n.e.c. Warsaw Av. and Sturm. See Page 2142

Wines.

(Champagne.)

La Reine de Ville Wine Co 654 Neave

(Foreign.)

Berger Rudolph 1017 Main

Guhmann Bros 1208 Vine

Hoffmann Louis 1317 Race

Niemes Bros 24 E 3d

Ott Rudolph C 1347 Main

PEEBLES' THE JOSEPH R. SONS CO., Joseph S. Peebles, President, Government Square opp. Post Office

Siemer The Fred Co 138 W Court

STETTER FRED. M., Successor to Stetter & Mangold, 336 W. 6th; Branch, n.e.c. Warsaw Av. and Sturm. See Page 2142

Wolf J R 1500 Vine

(Native.)

Bender Geo P 724 Clinton

Berger Rudolph 1017 Main

Brachmann Wm 610 Main

Fey Edward 2287 Colerain Av

FEY'S SEBASTIAN SONS, Office, 8 Green

nr Vine; Telephone Canal 1781

Gries John 2291 Quebec Rd

Guhmann Bros 1208 Vine

Hoffmann Louis 1317 Race

KLENK JOHN, My Own Pressing, 2409 and

2411 Colerain Av

Kuhn Jos 1816 Vine

Metz Philip J 2120 Queen City Av

Niemes Bros 24 E 3d

Ott Rudolph C 1347 Main

PEEBLES' THE JOSEPH R. SONS CO., Joseph S. Peebles, President, Government

Square, opp. Post Office

Siemer The Fred Co 138 W Court

CINCINNATI SCHOOL OF PHONOGRAPHY.

A. R. CAMPBELL PRIN

HARRISON BLDG.
31-E, 4TH ST. CINTI, O.

STETTER FRED. M., Successor to Stetter & Mangold, 336 W. 6th; Branch, n.e.c. Warsaw Av. and Sturm. See Page 2142

Weisbrodt M & Son 2109 Central Av
Wolf J R 1500 Vine

Wines and Liquors.

(Wholesale.)

(See also Distillers and Whisky Dealers.)

Arrow Distilling Co 101 E Pearl

Back & Greiwe 215 E 2d

Bernheim, Rexinger & Co 106 W 2d

BIELER THE GEO. SONS CO., n.w.c. 7th

and Main; 'Phone Canal 1895

Biles The J W Co 8 E 3d

Biles Wm C & Co 313 Vine

Brachmann Wm 610 Main

Bramsche & Krenning 26 Main

Buckeye Distillery Co (The) 238 E Pearl

Columbia Distilling Co 919 Martin

Consolidated Hopewell Co (The) 30 Main

Co-Operative Wine & Distilling Co 227 W 5th

Corbin H F & Co 425 E Pearl

Debar J & Co 38 Vine

DEDDENS GEO., 409 Sycamore; 'Phone

Main 5144—X

DEDDENS WM. DISTILLING CO., 225 W.

6th; 'Phone Main 991

Diamond Distilleries Co (The) 423 E Pearl

Edgewood Distilling Co (The) 419 Elm

Fey's Sebastian Sons 8 Green

Fleckenstein, Mayer Co 919 Martin

Freiberg J & A 206 E Front and 28 Main

Freiberg Sig & Sol H 424 W 4th

Freiberg & Workum 216 E Front

FRIES ALEXANDER & BRO., Manufactur-

ers of Essences, Flavors and Coloring for

Liquors, Wines, &c., 312, 314 and 316 E.

2d. See Page 2143

Gerdes The G & B Co 60 Main

Gill-Herman Co (The) 223 E 3d

Granfields Distilling Co 406 Sycamore

Gugenheim The Albert M Co 34 W 3d

Hall L A & Co of East St Louis Ill 33 E

Pearl

Hayman, Woods & Co 327 Sycamore

Helfferich F & Sons 925 Main

Kayser & Hegner Co (The) 321 E 2d

King M J & Co s w c 2d and Sycamore

Klein Bros 212 E 8th

Kuhlmann Liquor Co (The) 2147 W 8th

Labold & Newburgh Co (The) 8 E 3d

Lachman & Jacobi of San Francisco 38 St

Paul Bldg

Levi & Ottenheimer 533 Walnut

Levy Jas & Bro 307 Traction Bldg

Live Oak Distilling Co (The) 900 Broadway

Loeb Adolph & Co 221 E 3d

Magnus Jos A & Co 121 E 8th

Manischewitz B 838 W 6th

Mayer Bros Co (The) s w c Pearl and Walnut

MEIER H. WM. & BRO., 19 W. Court; Tele-

phone Canal 204

PRINTING

SPECIALTY OF CIRCULAR WORK FOR MAILING
LETTERS-CIRCULARS-BOOKLETS-FOLDERS
QUICK SERVICE - FINE WORK

The Circular Advertising Co

411-413 SYCAMORE ST., PHONES MAIN 2497-4795

BURNING BRANDS

THE James Murdock Jr. Co.
CINCINNATI U.S.A.

MANUFACTURERS

TELEPHONE MAIN 184

QUALITY

AND PRICE

Wines and Liquors, Wholesale—Continued.

Moyses Bros 422 W 4th
Ohio Pure Liquor Co (The) 106 E 2d
Old Spring Distilling Co 333 Sycamore
Ott Rudolph C 1347 Main
Pfeffer The Jacob J Co 1216 Gest
Pfeifer Chas M & Co 47 Main
Prinz Julius 912 Main
Rheinstrom, Bettman, Johnson & Co 908 Sycamore
Rheinstrom Bros 919 Martin
Rosenthal H & Sons 7 E 3d
Sandheger C 123 E Court
SIEMER THE FREDERICK CO., 138 W. Court; Telephone Canal 128
Silverman Jos & Co 242 Main
Sinton Distilling Co 227 W 5th
Star Distillery Co (The) 529 Walnut
STETTER FRED. M., Successor to Stetter & Mangold, 336 W. 6th; Branch, n.e.c. Warsaw Av. and Sturm. See Page 2142
Steves Bros 1328 Central Av
Strauss F & Co 226 E 2d
Ullman & Co 416 W 4th
Weil A J & Co 402 Sycamore
Wei S N & Co 137 Sycamore
Westheimer Ferd & Sons 317 Main
White Oak Distillery Co (The) 858 W 6th

Wines and Liquors.

(Retail)

Ahlers Wm F & Oscar A 318 E Pearl
Argus M G 1635 Reading Rd
Banner Liquor Co 229 W 6th
Berger Rudolph 1017 Main
Bloch & Goldstein 905 Vine
BOEDEKER HENRY, 508 and 510 Main; 'Phone Main 2397
Boewer Mrs H 1719 Race
Boske John T 1058 Linn and 418 E 12th
Co-Operative Wine & Distilling Co 227 W 5th
Corryville Liquor Store 2542 Vine
Darpel John B 1566 Linn
Deddens Wm 223 W 6th
Dolan Jas J sec Court and Plum
Duke Catharine 1626 Central Av
Fahner Louise 2109 W 8th
Fehr Rosa 1743 Elm
Fessler Jos 1824 Elm
Fischer Fred ws Carthage Pike n of Jefferson Av
Fitzmorris Mary 321 W 6th
Gellenbeck A H 1804 Race
Gentile Jos & Co 131 W 6th
Gerdes John 711 Broadway
Goldsmith Bros n w c 3d and Vine
Grossman Herman 15 E 5th

THE SCHMITT SHOW CASE CO.

MANUFACTURERS OF

STORE FIXTURES

AND

SHOW CASES.

209 and 211 MAIN STREET,

Telephone Main 1173.

CINCINNATI, O.

Grote Jos & Co 825 Clark
Guhmann Bros 1208 Vine
Hamberger H S & Co 630 Race
Hirschman M 621 Central Av
Kaufman Isaac n e c Sycamore and Pearl
Kemper John M 1708 Vine
King Sophia 1539 Linn
Klein Bert 1335 Vine
Klein I & Co 7 E Court
Klein Isidor & Co 2141 Central Av
Klenk John 2409 Colerain Av
Kraemer Fred 1411 Main
Kuehne Geo A 1213 Main
Labold & Newburgh Co (The) Baker Court 1st Nat Bk Bldg
Molique Ehrenreich 2169 Central Av
Morris Leo 1227 Main
Nougaret Andre 231 E 4th
Obermeyer August 336 E Pearl
Ott Rudolph C 1347 Main

Established 1840.

Incorporated 1888.

The JOSEPH R. PEEBLES' SONS CO.

JOS. S. PEEBLES, President.

WINES AND LIQUORS,**GOVERNMENT SQUARE, opp. Post Office.**

Branch—Peebles' Corner, Walnut Hills.

PEEBLES' THE JOSEPH R. SONS CO., Joseph S. Peebles, President, Government Square, opp. Post Office, and Peebles' Corner, Walnut Hills

Rechtin B H 4 E McMicken Av and s w c Western Av and Sherman Av
Renner Geo E s w c Central Av and Clark
Reynolds Eugene 439 E Pearl
Riesenbeck John B 1043 Freeman Av
Sanderson & Co 33 W Court
Siegler John J 540 Findlay
Stadler Rudolph 1815 Linn
STETTER FRED. M., Successor to Stetter & Mangold, 336 W. 6th; Branch, n.e.c. Warsaw Av. and Sturm. See Page 2142

STEVES BROS., 1328 and 1330 Central Av. cor. 14th; Telephone Canal 1301—K
Wandstrat Jos 327 W 6th
Wegelin Christ 10 E Court
Weisbender Fred 534 Main
Wolf J R 1500 Vine

Wire Manufacturers.

BELMER THE H. CO., 12 and 14 E 2d
Moesta Geo rm 19 sec 6th and Vine
Monroe Brass & Wire Co 801 Traction Bldg
MORRIS E. K. & CO., 317 W. 2d. See Page 2059

Wire, All Kinds.

EVANS THE C. W. STEEL & IRON CO., 12 E. Front; Long Distance Telephone Main 925
ROBERTSON W. F. STEEL & IRON CO., cor. Elm and Commerce., See Page 2060

Wire (Brass, Copper and German Silver).

OHIO BRASS & COPPER CO. (THE), 424 Elm; 'Phone Main 4790

Wire and Cables, Electric.

LAWRENCE THE F. D. ELECTRIC CO., 219 W. 4th; Telephone Main 3326. See Page 2030

Wire Fences.

BELMER THE H. CO., 12 and 14 E 2d
DAVIS & SIEHL, 4032 Hamilton Av.; 'Phone Park 44. See Page 2043
NIMMO FENCE CO. (THE), 324 E. 4th. See Page 2042
Schreiber The L & Sons Co 431 E 8th

Wire Goods.

BELMER THE H. CO., 12 and 14 E. 2d
BROMWELL BRUSH & WIRE GOODS CO.
 (THE), 612 W. 6th. ☐ See Page 1980

Bromwell Brush & Wire Goods Co.,

612 W. SIXTH STREET.

Manufacture all kinds of

Wire Goods, Cages, Brushes, etc.

Established 1819. Five Factories.

Largest Capacity in Country.

TELEPHONE WEST 1074.

Bromwell Co (The) 129 E 5th

THE CINCINNATI MFG. CO., WIRE GOODS.

Office and Factory: 1243 W. Sixth St.

Telephone West 570.

Cincinnati Mfg Co (The) 1243 W 6th
GREAT CENTRAL NOVELTY WORKS CO.
 (THE), n.w.c. 3d and Main

Huncik John rear 1326 Central Av

Kamman Walter 208 Lawrence

MEYERS THE FRED. J. MANUFACTUR-**ING CO.,** Hamilton, O.; Telephone 119.

☐ See Page 1988

Schreiber The L & Sons Co 431 E 8th
 Union Brush & Wire Goods Mfg Co (The)
 32 E Court

Wire Nails.

BELMER THE H. CO., 12 and 14 E. 2d
 Evans The C W Steel & Iron Co 12 E Front
 Graham Frank C Co 210 Traction Bldg
 Pearson J C Co of Boston n w c Elm and
 Commerce

Robertson W F Steel & Iron Co cor Elm and
 Commerce. ☐ See Page 2060**TALBOTT C. R. CO.,** 9 Wiggins Block.
 ☐ See Page 2061Townsend C C & E P of New Brighton Pa
 cor Elm and Commerce

Wire Rope.

Broderick & Bascom Rope Co of St Louis
 134 W 2d

Cincinnati Railway Supply Co 13 E 2d

Moesta Geo rm 19 s e c 6th and Vine

Uihlein Julius & Co 134 W 2d

Wire Screen Manufs.

BROMWELL CO. (THE), 129 E. 5th; Tele-
 phone Main 621**HIGGIN MANUFACTURING CO. (THE),** Of-
 fice and Factory, 5th and Washington
 Av.; Telephones. South 803, South 630,
 Newport, Ky

Wire Screens.

BELMER THE H. CO., 12 and 14 E. 2d
 Burrowes The E T Co 53 Pickering Bldg
CINCINNATI FLY SCREEN CO. (THE),
 1010 to 1020 Evans, nr. Gest; Telephone
 West 1032

Cincinnati Metallic Window Screen Co 215 W
 2d

Schreiber The L & Sons Co 431 E 8th

Wire Work.

BELMER THE H. CO., 12 and 14 E. 2d
BROMWELL CO. (THE), 129 E. 5th; Tele-
 phone Main 621

SHORTHAND DAY AND NIGHT SCHOOL

CINTI SCHOOL OF PHONOGRAPHY

HARRISON BLDG. 31 E. 4TH ST. CINTI, O.

Cincinnati Mfg Co (The) 1243 W 6th
 Davis & Siehl 4032 Hamilton Av. ☐ See
 Page 2043Nimmo Fence Co (The) 324 E 4th. ☐ See
 Page 2042

Schreiber The L & Sons Co 431 E 8th

Wood Alcohol Manufs.

Round Mountain Iron & Wood Alcohol Co
 1960 Plum

Wood Blocks, (Creo-Resinate Process).

UNITED STATES WOOD PRESERVING
CO., 64 Mitchell Bldg; 'Phone Main 2299

Wood Carvers.

(See Carvers)

Wood Dealers.

Barber C H foot of Accommodation st
 Hathorn John T 1919 Eastern Av
 Kestner Geo F 1026 Main

Wood Filler Manufs.

Lewis Mfg Co 615 Richmond

Wood Floors.

Moores-Coney Co (The) 1511 Union Trust
 BldgWood Mosaic Flooring Co of New Albany
 Ind 1511 Union Trust BldgWood Manufs., (Compressed and
 Treated).

Scheid Wood Mfg Co (The) 62 St Paul Bldg

Wood Specialties Manufs.

Linnard Mfg Co (The) 1228 W 8th

Wood Split Pulleys.

DODGE MFG. CO., 'Phone Main 735; 128 W.
 3d

Wood Working Machinery.

Cordesman, Meyer & Co 55 Central Av
CORDESMAN-RECHTIN CO. (THE), Butler
 st. opp. P.C.C.&St.L.Ry. Passenger Depot**FAY J. A. & EGAN CO.,** n.w.c. Front and
 John**FRANCIS CHAS. E. & BRO.,** 423 and 425 E.
 8th. ☐ See Page 2084**GREAVES, KLUSMAN & CO.,** n.e.c. Cook
 and Alfred**PARKS' BALL BEARING MACHINE CO.**
 (THE), L. F. Parks, Proprietor, s.w.c.
 Knowlton and Fergus**RECHTIN LOUIS E. & BRO.,**New and Second-Hand Wood Working
 Machinery, 412 and 414 E. Pearl; Tele-
 phone Main 777**ADDRESSING**ENVELOPES ETC. ADDRESSED
 BY HAND OR MACHINE**The Circular Advertising Co**

411-413 SYCAMORE ST. PHONES MAIN 2497-4795

QUALITY

AMERICA

**LOG
HAMMERS**

The James Murdock Jr. Co.
116 Opera Place CINCINNATI O. U.S.A.

MANUFACTURERS
TELEPHONE MAIN 184

Woodworking Machinery—Continued.

TOWSLEY JOHN T. MANUFACTURING CO., Evans street north of Gest; Telephone West 331; Take 8th Street Cars west

Wood and Willow Ware.

Acomb Geo W 520 Broadway

American Paper & Woodenware Co.,

Headquarters for

**Paper Bags, Wrapping and Building Paper
Wood and Willow Ware, Brushes
and Brooms.**

104 EAST PEARL ST.
Phone Main 1323.

American Paper & Woodenware Co 104 E Pearl

AULT WOODEN WARE CO. (THE), s.w.c. 6th and Carr; Order Telephone West 953; General Office, West 959

Boehm J Geo 1825 Elm

Curry Wooden Ware Co (The) 22 E 2d

Lamping Henry 1309 Linn

Lodwick A & Sons 214 E Pearl

Palmer, Hill & Co 39 Vine

Schmitt John 1523 Race

SEINSHEIMER PAPER CO. (THE), 1118 to 1122 Bank; Telephones West 787 and 788

Ullrich F C 17 W Court

Wesselmann Anthony 1131 Broadway

Zepf Paul jr 1545 Race

Wool Dealers.

Fruhauf H K & Bro 45 Main
Greenebaum S & Co, Spring Grove Av and Rawson

MARCH S. SONS, 27 Main; Telephone Main 4215

Marienthal & Co 551 Poplar

Marienthal Moses S 41 Walnut

Wise L & Bros 36 Main

Wool Pullers.

Ohio & Kentucky Kid Leather Mfg Co (The)
Spring Grove Av and Rawson

Woolen Adjusters.

Wessling Geo jr 136 W 3d

Woolen Mills.

Adler Underwear & Hosiery Mfg Co (The)
n e c Harrison Av and Queen City Av

Fairmount Woolen Mills n e c Harrison Av
and Queen City Av

Lacon Woolen Mills of Lacon Ill 18 W 3d

The SCHMITT SHOW CASE CO.

Successors to { Schmitt & Co., . . . Est. 1883.
Schmitt, Wiegell & Co., " 1876.
L. Wiegell & Co., . . . " 1867.
Schmitt & Bro., . . . " 1851.

SHOW CASES & STORE FIXTURES

209 and 211 MAIN STREET,
Telephone Main 1173.

Woolens.

American Woolen Co of N Y 51 Harrison Bldg

BOLTZ & BERBERICH,

s.e.c. 12th and Walnut; Telephone Canal 739

Bradford Woolen Co (The) n w c 3d and Walnut

Braman & Hershman 1304 Central Av

BRUNER WOOLEN CO. (THE), Butler Bldg, 15 to 27 W. 6th; Telephone Main 1361

DEMICK & RIECKELMAN,

Importers and Dealers in Woolens, 309 Walnut; Telephone Main 2094

English Woolen Mills Co s w c 5th and Race
HALIFAX WOOLEN CO. (THE), Jobbers of Domestic and Imported Woolens, 27 E. 3d; 'Phone Main 2026

Hart E & Co 7th fl 224 E 8th

Hartkemeyer F & Co 127 W 3d

Keim J R & Co of Phila 916 Mer Lib Bldg

Klonne & Schulte 7 W 3d

Kohus H B & Co 431 Main

Lonney F C 900 Sycamore

Ohio Woolen Mills Co 8th fl s w c 4th and Elm

RIECKHOFF, WITTKAMPER & CO.,

113 to 117 E. 12th; Telephone Canal 127

Salzer & Wolf 15 W 6th

Stein S & Co of N Y 11 Fisher Block

Warren & Blanchard of Boston 2d fl 409 Main

Widener Alton H 27 E 3d

Wreckers.

CINCINNATI WRECKING CO., Marine Wrecking and Tearing Down Houses, n.e.c. Front and Ludlow; Telephone Main 1714

Ehrhart Marine Wrecking Co 717 Union Trust Bldg

WORLD'S FAIR WRECKING CO., Richmond and Horne sts. one square west of McLean Av. ☞ See Page 1994

Wringers.

(See also Clothes Wringers.)

AMERICAN LAUNDRY MACHINERY CO.

(THE), Ross Av., Section Av. and B.&O.

R.R., Norwood; Telephones Elm 256 and 257; Take Norwood Cars to Factory.

☞ See Page 2066

Wrought and Cast Iron Pipe Fittings.

McGOWAN THE JOHN H. CO., 54, 56 and 58 Central Av

Yeast Manufs.

CHICAGO COMPRESSED YEAST CO., J.

Mahoney, Manager; "Best in the Market;" 833 W. 6th; Telephone West 766

FLEISCHMANN CO. (THE), 419 Plum

Siebenthaler Louis F 2359 McMicken Av

Spielmann Bros Co of Chicago 625 W Court

Zinc.

AMERICAN SMELTING & REFIN-

ING CO. (THE), General Office, n.w.c.

9th and Freeman Av.; Factory, 901 and

903 Freeman Av.; Smelting Works, 1009-

1011 Richmond; 'Phone West 698

Zinc Etchers.

WEISBRODT H. W., 526 and 528 Walnut.

☞ See Page 2087

Zoological Gardens.

Cincinnati Zoological Co (The) north end of Vine

MUNICIPAL RECORD, 1906.



City Hall, Eighth, Ninth, Plum and Central Avenue.

CITY GOVERNMENT.

Municipal Election, first Tuesday after the first Monday in November every year. City Hall, 8th, 9th, Plum and Central Av.

Mayor—Hon. Edward J. Dempsey. Term expires January, 1908.

Vice Mayor—Hon. Frank L. Pfaff, President of Council. Term expires January, 1908.

COUNCIL.

Regular meetings of the Board every Monday evening.

Hon. Frank L. Pfaff, President; E. O. Bathgate, President pro. tem.; Edwin Henderson, Clerk; Robert Schweningen, Sergeant-at-Arms; D. J. Carroll, Assistant Sergeant-at-Arms.

First Ward—Edwin E. Kellogg. Term expires January, 1908.

Second Ward—John M. Eilers. Term expires January, 1908.

Third Ward—Geo. W. Tibbles. Term expires January, 1908.

Fourth Ward—Wm. T. Moylan. Term expires January, 1908.

Fifth Ward—J. Westerkamp. Term expires January, 1908.

Sixth Ward—Robert J. O'Brien. Term expires January, 1908.

Seventh Ward—Jacob Schaefer. Term expires January, 1908.

Eighth Ward—Michael Mullen. Term expires January, 1908.

Ninth Ward—Frederick Wiebking. Term expires January, 1908.

Tenth Ward—Joseph Schweningen. Term expires January, 1908.

Eleventh Ward—Wm. Fahrenbruck. Term expires January, 1908.

Twelfth Ward—Christian Felsberg. Term expires January, 1908.

Thirteenth Ward—Harry Asmann. Term expires January, 1908.

Fourteenth Ward—John H. McCabe. Term expires January, 1908.

Fifteenth Ward—Daniel Bauer. Term expires January, 1908.

Sixteenth Ward—David Concannon. Term expires January, 1908.

Seventeenth Ward—John Doherty. Term expires January, 1908.

Eighteenth Ward—Edwin O. Bathgate. Term expires January, 1908.

Nineteenth Ward—G. A. Scholl. Term expires January, 1908.

Twentieth Ward—Dennis A. Fitzpatrick. Term expires January, 1908.

Twenty-first Ward—James W. Keenan. Term expires January, 1908.

Twenty-second Ward—H. W. Hamann. Term expires January, 1908.

Twenty-third Ward—Louis Schueler. Term expires January, 1908.

Twenty-fourth Ward—John James. Term expires January, 1908.

MEMBERS AT LARGE.

Ernst G. Diehl. Term expires January, 1908.

Alfred G. Allen. Term expires January, 1908.

Stanley W. Merrell. Term expires January, 1908.

John Breen. Term expires January, 1908.

Wm. J. Byrth. Term expires January, 1908.

CITY OFFICERS.

Clerk of Council—Edwin Henderson. Office, City Hall. Term expires January, 1908.

City Auditor—W. C. Culkins. Office, City Hall. Term expires January, 1908.

City Solicitor—Jesse Lowman. Office, City Hall. Term expires January, 1908.

City Treasurer—Jacob Weller. Office, City Hall. Term expires January, 1908.

Wharf Master—Theo. Bracken. Office, 7 Main, south of Front.

Examiner of Weights and Measures—James H. Whitney. Office, City Hall.

Hay Weigher—Guido Ilges. Office, 6th and Elm

Supervising Engineer (Smoke Inspector)—Wm. F. Gass. Office, City Hall.

Inspector of Buildings—Chas. A. Tooker. Office, City Hall.

Police Court—Wm. H. Lueders, Judge. Term expires January, 1908.

Benton S. Oppenheimer, Prosecuting Attorney of Police Court. August Kirbert, Clerk; term expires January, 1908.

John A. Whittaker, Chief Court Officer.

Superintendent of Track Elevation and Subways—J. P. Bouscaren.

BOARD OF PUBLIC SERVICE.

Office, City Hall.

Wm. S. Marx, President; John R. Bender, Vice President; Chas. A. Miller, G. E. Markley and Anthony Herschede. M. J. Keefe, Clerk.

ENGINEER DEPARTMENT.

Office, City Hall.

Chas. N. Danenhower, Chief Engineer.

ELECTRICAL DEPARTMENT.

Office, City Hall.

C. E. Jones, City Electrician.

SUPERINTENDENT OF CITY HALL.

Office, City Hall.

Wm. Saffin, jr.

BOARD OF HEALTH.

Office, City Hall.

Hon. Edward J. Dempsey, Mayor, ex-officio, President; Chas. A. Miller, G. E. Markley, Wm. S. Marx, John R. Bender and Anthony Herschede, Members. Samuel E. Allen, Health Officer.

PUBLIC MARKETS.

Court Street Market—Court street from Main to Linn. Tuesday, Thursday and Saturday mornings.

Findlay Market—Elder street from Vine to Elm. Monday, Wednesday and Friday mornings and Saturday afternoon and evening.

Pearl Street Market—Pearl street from Main to Broadway. Tuesday, Thursday and Saturday mornings.

Sixth Street Market—Sixth street from Elm to Mound. Monday, Wednesday and Friday mornings and Saturday afternoon and evening.

STREET CLEANING AND REPAIR DEPARTMENT.

Jos. S. Neave, Superintendent. Office, City Hall.

BOARD OF REVIEW FOR CINCINNATI.

Office in rear of Court House.

Clark B. Montgomery, term expires June, 1908, E. G. Schriefer, term expires June, 1906; Frank A. Armstrong, term expires June, 1909. Harry P. Shafer, Chief Clerk.

CITY WATER WORKS.

City Hall.

Anthony Herschede, Acting Chief Engineer; Edward D. Whitehead, Comptroller-Assessor.

BOARD OF TRUSTEES—COMMISSIONERS OF WATER WORKS.

Office, City Hall.

August Herrmann, President; Maurice J. Frelberg, Wm. B. Melish, Chas. M. Holloway and Leopold Markbreit, Commissioners. Elmer G. Prior, Clerk.

TRUSTEES OF THE SINKING FUND.

Office, City Hall.

Charles P. Taft, President; Thornton M. Hinkle, Vice President; Geo. Merrell and Geo. W. Harris, Members; David M. Gohen, Assistant Secretary.

PARK DEPARTMENT.

Office, City Hall.

J. W. Rodgers, Superintendent.

TAX COMMISSION.

Office, City Hall.

Chas. P. Taft, Geo. Merrell, Geo. W. Harris and Thornton M. Hinkle, Members. W. C. Culkins, City Auditor, ex-Officio Clerk.

BOARD OF PUBLIC SAFETY.

Office, City Hall.

Max Burgheim, term expires January, 1908; Abe Furst, term expires January, 1908; Wm. F. Boyd, term expires January, 1910; J. Herman Dierkes, term expires January, 1910. J. J. Mulvihill, Secretary.

POLICE DEPARTMENT.

Hon. Edward J. Dempsey, Mayor; Col. Paul M. Millikin, Chief of Police; James Casey, R. A. Crawford and John W. Carroll, Inspectors; J. C. Callahan, Chief Clerk; Dr. Thomas C. Minor, Surgeon; Dr. Arch I. Carson and Dr. B. F. Clark, Assistant Surgeons; Dr. G. F. Snider, Veterinary Surgeon. Thomas Sullivan, Superintendent of Police Telephone.

POLICE STATIONS.

First District. (Central) City Hall
 Second District, 321 Hammond.
 Third District, 73 and 75 E. McMicken Av
 Fourth District, 754 W. 5th.
 Fifth District, n. s. York east of Colerain Av. (Coleman).
 Sixth District, 3855 Eastern Av.
 Seventh District, north-west corner Concord and Morgan.
 Eighth District, 2616 Vine.
 Ninth District, State Av. nr. 8th.
 Tenth District, at City Work House
 Place of Detention, City Hall.

PATROL HOUSES.

No. 1. 316 George.
 No. 2. McAllister b. 4th and 5th.
 No. 3. 32 Back.
 No. 4. 748 W. 4th.
 No. 5. North side York east of Colerain Av. (Coleman).
 No. 6. South-west corner Columbia Av. and Delta Av.
 No. 7. South-east corner Monfort and Lincoln Av.
 No. 8. South-east corner McMillan and Ravine.
 No. 9. 820 Chateau Av.
 No. 10. 3020 Colerain Av.
 Detention Bus and Prison Van Stables, rear No. 4 Patrol House.

EDUCATIONAL.

School Year 1906-1907.

Office of the Board, City Hall. Telephone Canal 1814.
 John G. O'Connell, President, 44 Wiggins Block; S. B. Marvin, Vice President, 708 E. Pearl; Wm. Grautman, Clerk, Office, City Hall; F. M. Holder, Assistant Clerk, Office, City Hall; F. B. Dyer, Superintendent of Schools; Wm. C. Ziegler, Clerk, Superintendent of Schools, Office, City Hall; Henry Klein, Superintendent of Buildings, Office, 910 Main; A. B. Clement, Truant Officer; John A. Runck and Chas. Fisher, Assistant Truant Officers.

ROLL OF MEMBERS.

First Ward—John G. O'Connell.
 Second Ward—John Schwaab.
 Third Ward—Geo. W. Harper.
 Fourth Ward—Wm. Degischer.
 Fifth Ward—F. A. Kautz.
 Sixth Ward—Robt. E. Coghill.
 Seventh Ward—J. H. Bauer.
 Eighth Ward—S. B. Marvin.
 Ninth Ward—Chas. G. Smith.
 Tenth Ward—Geo. Friedlein.
 Eleventh Ward—W. F. Hess.
 Twelfth Ward—Anton Berger.
 Thirteenth Ward—L. J. Dauner.
 Fourteenth Ward—Wm. J. Klein.
 Fifteenth Ward—J. M. Robinson.
 Sixteenth Ward—Geo. J. Schlichte.
 Seventeenth Ward—John Gigos.
 Eighteenth Ward—E. G. Betty.
 Nineteenth Ward—A. L. Tischbein.
 Twentieth Ward—John B. Peaslee.
 Twenty-first Ward—Aug. Meltzer.
 Twenty-second Ward—Albert Wetterstroem.
 Twenty-third Ward—E. J. Durr.
 Twenty-fourth Ward—Fred Eggers.
 Members at Large—Louis Schwab, Emil Polak, John M. Withrow.

LOCATION OF SCHOOL BUILDINGS.

First District, north side Liberty bet. Broadway and Spring. S. T. Logan, Principal.

Nathan Guilford School, east side Sycamore bet. 4th and 5th. J. A. Heizer, Principal.

W. H. Morgan School, Ellen and Kilgour. Wm. S. Flinn, Principal.

Mt. Adams School, cor. St. Gregory and Monastery.

Robert Fulton School, Eastern Av. east of Washington. G. B. Bolenbaugh, Principal.

Fifth District, 3d bet. Elm and Plum. H. J. Disque, Principal.

Sixth District, cor. Elm and Odeon. J. S. Hauer, Principal.

Jackson School, south side 5th opp. Mound. C. J. O'Donnell, Principal.

Sherman School, north side 8th bet. John and Mound. W. S. Strickland, Principal.

Tenth District, north-east cor. Elm and Canal. H. H. Raschig, Principal.

Eleventh District, Clinton bet. Linn and Baymiller. W. C. Washburn, Principal.

Twelfth District, 8th east of Harriet. Fred. W. Dearness, Principal.

Webster School, Findlay west of Vine. Geo. F. Braun, Principal.

Fourteenth District, north-east cor. Poplar and Freeman Av. E. M. Sawyer, Principal.

Fifteenth District, Main south of Clifton Av. Louis Rothenberg, Principal.

Sixteenth District, Southern Av., Mt. Auburn. John C. Heywood, Principal.

Highland School, Eastern Av. east of Lewis. J. O. Beck, Principal.

Eighteenth District, Hople st., Camp Washington. G. W. Burns, Principal.

Joseph H. Hoffman School, Woodburn Av., Walnut Hills. D. L. Runyan, Principal.

Joseph H. Hoffman School Colony, cor. Langdon and Trimble Av., Evanston.

Twentieth District, Findlay west of John. Theo. B. Pfueger, Principal.

George W. Oyler School, Storrs west of Burns. O. P. Voorhes, Principal.

George W. Oyler School Colonies, Burns st. and State Av. nr. Lehman Road.

Twenty-second District, Locust and Melrose Av. J. P. Cummins, Principal.

Twenty-third District, west side Vine nr. University Av. Louis M. Schiel, Principal.

McKinley School, Eastern Av. and Tennyson, Columbia. Edward D. Roberts, Principal.

Twenty-fifth District, south-east cor. Pine-tree and Waverly Av. M. F. Andrew, Principal.

Salmon P. Chase School, south-west cor. Chase Av. and Apple. F. M. Youmans, Principal.

Twenty-seventh District, west side Winchell Av. bet. Harrison Av. and Bank. Lafayette Bloom, Principal.

Twenty-eighth District, McMicken Av. nr. Baymiller. W. H. Remley, Principal.

Harrison School, Steiner st., Sedamsville. C. F. Rapp, Principal.

Thirtieth District, south side Warner nr. Guy. J. B. Scheidemantle, Principal.

Whittier School, north-east cor. Osage Av. and Woodlawn Av. C. H. Porter, Principal.

Vine Street School, Vine north of Mulberry. O. M. Patton, Principal.

Garfield School, cor. Edgewood Av. and Elmore. J. H. Locke, Principal.

Kirby Avenue School, cor. Kirby Av. and Hanfield. E. S. Peaslee, Principal.

Hyde Park School, cor. Observatory Av. and Edwards Road. Geo. H. Denham, Principal.

Horace Mann School, north-west cor. Fairfax Av. and Cinnamon, O'Bryonville.

Windsor School, cor. Windsor and St. James Av. J. E. Sherwood, Principal.

North Fairmount School, Baltimore Av. nr. Seegar Av. John Akels, Principal.

Columbian School, cor. Harvey Av. and Union, Avondale. F. E. Crane, Principal.

Frederick Douglass School, Alms Place nr. Chapel. Andrew J. DeHart, Principal.

Lincoln School, cor. Delta Av. and Golden Av. R. C. Yowell, Principal.

Clifton School, north-west cor. Clifton Av. and McAlpin Av., Clifton. F. E. Swing, Principal.

Avondale School, south-west cor. Reading Road and Rockdale Av., Avondale. C. J. Brooks, Principal.

Linwood School, Eastern Av., Linwood. Wm. Kaefer, Principal.

Warsaw School, Glenway Av. west of 5th Av. John H. Carson, Principal.

Westwood School, Harrison Av. and Montana Av., Westwood. Thomas R. Berry, Principal.

Riverside School, Henrietta and Leland Av., Riverside. J. B. Johnston, Principal.

Riverside School, (Colony) Liston Av., Riverside.

Bond Hill School, north-east cor. Oakland Av. and Maple Av., Bond Hill. A. J. McGrew, Principal.

Winton Place School, south-east cor. Winton Road and Forest Av., Winton Place. W. H. Maddux, Principal.

First Intermediate, Baymiller bet. Court and Clark. E. W. Wilkinson, Principal.

Third Intermediate, Franklin bet. Main and Sycamore. George F. Sands, Principal.

Fourth Intermediate, Baymiller north of Dayton. Edw. H. Prichard, Principal.

Hughes High School, south side 5th opp. Mound. E. W. Coy, Principal.

Woodward High School, Woodward bet. Sycamore and Broadway. A. M. Van Dyke, Principal.

Walnut Hills High School, north-east cor. Burdett Av. and Ashland Av. Wm. Taylor Harris, Principal.

Deaf Mute Sign and Oral Schools, 719 W. 6th. Virginia A. Osborn, Principal.

BOARD OF EXAMINERS.

Office, City Hall.

F. B. Dyer, Superintendent of Schools, Office, City Hall; Henry Danziger, Volksblatt Office, 637 Vine; O. J. Renner, 203 Bell Block.

The regular business meetings of the Board are held on the second Thursday of September and on the first Thursday of November, January, March and May of each year. Extra meetings may be called by the President or any three members of the Board, who, in signing the call for such a meeting, are understood as pledging themselves to attend it. Examination begins on the third Thursday of September and second Thursday of November, January, March and May, and continue until finished. They will be held in the session room of the Board of Education in City Hall, unless otherwise directed. The Board grants three kinds of certificates, styled respectively: "Teacher's Elementary School Certificate," which shall be valid for all branches of study in schools below High School rank; "Teacher's High School Certificate," which shall be valid for all branches of study in recognized High Schools and for Superintendents or Principals, and "Teacher's Special Certificate," which shall be valid in schools of all grades, but only for the branch or branches of study named therein.

UNION BOARD OF CINCINNATI HIGH SCHOOLS.

Office, Board of Education, City Hall.
O. J. Renner, President; L. J. Dauner, Vice President; Wm. Grautman, Secretary, City Hall.

Delegates from the Board of Education—John Schwaab, 16 Temple Bar; L. J. Dauner, 352 Shiloh; John G. O'Connell, 44 Wiggins Block; Wm. J. Klein, 70 Mitchell Bldg; Geo. W. Harper, 2139 Gilbert Av.; Chas. G. Smith, 244 Dorchester Av.; E. G. Betty, 24 W. 9th.

Delegates from the Woodward Fund—A. H. Bode, Atlas Bank Bldg; Robt. W. Stewart, Ortiz Bldg; J. Shroder, Atlas Bank Bldg; O. J. Renner, Bell Block; A. D. Shockley, 44 Wiggins Block.

Delegates from the Hughes Fund—R. D. Barney, Glenway Av., Wyoming, O.; Chas. H. Stephens, s.e.c. 4th and Walnut.

University of Cincinnati—East side Clifton Av., north of Calhoun, Burnet Woods Park. Daniel Laurence, Clerk Board of Directors, City Hall.

County Board of School Examiners meet on first Saturday of each month at Bartlett Commercial College, 1004 Commercial Tribune Bldg, Cincinnati. C. S. Fay, Clerk, Wyoming; Eugene H. Foster, Glendale; J. L. Trisler, Hartwell, Members.

FIRE DEPARTMENT.

Office, south side 6th bet. Vine and Race. Chief—J. A. Archibald. Marshals—Thomas McAvoy and M. L. Campbell. Assistant Marshals—Henry Bunker, Philip Hurley, L. C. Streif and John O'F. Miller. Clerk—Henry Schlotman. Assistant Clerk—James H. Lawlor.

BOARD OF TRUSTEES OF THE FIREMEN'S PENSION FUND.

Henry Schlotman, Secretary.

FIRE COMPANIES.

- No. 1. East side Race bet. Front and 2d.
- No. 2. North-east cor. Freeman Av. and 9th.
- No. 3. South side 6th west of Vine.
- No. 4. North-east cor. 7th and Sycamore.
- No. 5. North side McMicken Av. opp. Vine.
- No. 6. Cor. Pearl and Martin.
- No. 7. 209 Webster.
- No. 8. North-west cor. Laurel and Cutter.
- No. 9. 734 W. 4th.
- No. 10. North-west cor. 3d and Lawrence.
- No. 11. North-east cor. Eastern Av. and Vance.
- No. 12. North-east cor. Colerain Av. and Rachel.
- No. 13. North side Bank opp. Whiteman.
- No. 14. North side 5th bet. Smith and Mound.
- No. 15. Hose Reel, 1108 St. Gregory.
- No. 16. South-west cor. McMillan and Copeland.
- No. 17. South-east cor. Neave and German.
- No. 18. South-west cor. Eastern Av. and Delta Av.
- No. 19. North-west cor. Vine and Charlton.
- No. 20. North-west cor. Chase Av. and Turrill.
- No. 21. North-west cor. Harrison Av. and Beekman.
- No. 22. 222 15th.
- No. 23. North-east cor. Hackberry and Madison Road.
- No. 24. North-east cor. Considine Av. and Warsaw Av.
- No. 25. North-west cor. Gest and Depot.
- No. 26. Delhi Av. north of 6th.
- No. 27. South-west cor. Clifton Av. and Calhoun.
- No. 28. North-east cor. Carl and Linden.
- No. 29. North-west cor. Wade and Freeman Av.
- No. 30. Hose Reel, north-east cor. Slack and Young.
- No. 31. Hose Reel, north-east cor. Madison Road and Lavinia Av.
- No. 32. Rockdale Av. nr. Reading Road, Avondale.

- No. 33. Harrison Av. opp. Talbott Av.
- No. 34. North side McAlpin Av. nr. Clifton Av.
- No. 35. Cor. Harrison Av. and Montana Av.
- No. 36. Heekin Av. nr. Eastern Av.
- No. 37. North-east cor. Leland Av. and Liston Av.
- No. 38. North-east cor. Epworth Av. and Edgewood Av., Winton Place.
- No. 39. Langdon Av. opp. Trimble Av., Evanston.
- No. 40. North-east cor. Washington Av. and Morten Av., Bond Hill.
- No. 41. Second Av. north of Glenway Av.
- No. 42. North side E. 12th nr. Reading Road.
- No. 43. North-east cor. Alfred and Spring Grove Av.
- No. 44. North-east cor. 7th and Sycamore.
- No. 45. South side Court b. Plum and Central Av.

LADDER COMPANIES.

- No. 1. South side 6th west of Vine.
- No. 2. Bank bet. Linn and Central Av.
- No. 3. South-west cor. Eastern Av. and Scott.
- No. 4. Cor. Vine and Charlton.
- No. 5. North-west cor. Chase Av. and Turrill.
- No. 6. North-east cor. 9th and Freeman Av.
- No. 7. North-east cor. 7th and Sycamore.
- No. 8. North-west cor. Gest and Depot.
- No. 9. North-east cor. Madison Road and Hackberry.
- No. 10. North-east cor. Warsaw Av. and Considine Av.
- No. 11. North-west cor. Harrison Av. and Beekman.
- No. 12. Rockdale Av. nr. Reading Road, Avondale.
- No. 13. North-east cor. Alfred and Spring Grove Av.
- No. 14. North-east cor. Leland Av. and Liston Av.

WATER TOWER.

- No. 1. South side Court bet. Plum and Central Av.
- No. 2. North-east cor. 7th and Sycamore.

FUEL AND SUPPLY COMPANIES.

- No. 1. South side Court bet. Plum and Central Av.
- No. 2. Bank opp. Whiteman.

TOOL WAGON COMPANIES.

- No. 1. South side Court bet. Plum and Central Av.

CINCINNATI HOUSE OF REFUGE..

Established 1850. East side of Colerain Av. north of Bates Av. Take Colerain Av. Electric Ry. James Allison, Superintendent; Peter R. Costello, Assistant Superintendent; Mrs. M. Devinney, Matron. For the reformation and education of homeless and incorrigible children under 16 years of age. Visitors admitted to the institution without pass on any week day, and on Sunday to services in chapel.

CITY WORK HOUSE.

Daniel Bartley, Superintendent. East side Colerain Av. north of Bates Av. Take Colerain Avenue Electric Railway. Visitors admitted last Saturday of each month between 8 a. m. and 5 p. m. without pass. Admitted any week day by pass signed by the Clerk of the Board of Public Service.

CITY INFIRMARY.

Infirmary at Hartwell. Joseph J. Ackerman, Superintendent; Visitors admitted without pass any day except Sunday.

OUTDOOR POOR RELIEF DEPARTMENT.

Office, Basement, City Hall.

Chas. Weyand, Assistant Superintendent.

OVERSEERS OF THE POOR.

Albert T. Gould, First District, First, Second, Third, Fourth and Fifth Wards, office, 2276 Delta Av.; Jacob Ziegler, Second District, Sixth and Eighth Wards, office, 1610 Pleasant; John Kaestel, Third District, Seventh, Ninth, Tenth and Twelfth Wards, office, 3123 Harvey Av.; Gus A. Hickman, Fourth District, Sixteenth and Eighteenth Wards, office, second floor, 410 W. Fourth; Nathaniel Caldwell, Fifth District, Fourteenth, Fifteenth and Twenty-first Wards, office, 3414 Burnet Av.; Benj. F. Craig, Sixth District, Eleventh, Thirteenth, Twenty-second, Twenty-third and Twenty-fourth Wards, office, 4030 Colerain Av.; Geo. W. Oyler, Seventh District, Seventeenth, Nineteenth and Twentieth Wards, office, 760 Summit Av.

HOSPITAL.

Cincinnati Hospital, cor. 12th and Plum. John Fehrenbatch, Superintendent. Visitors admitted Thursday from 2 to 4 p. m. Persons desiring to communicate with patients at Branch Hospital for Contagious Diseases, located in Green Township near Lick Run Road, can do so by Telephone West 342.

COUNTY OFFICERS.

Court House, east side Main street opp. Court street.
 Clerk of the Courts—Charles Weidner, jr. Term expires August, 1907.
 Auditor—Chas. C. Richardson, Auditor. Term expires October, 1908.
 Sheriff—Salmon Jones. Term expires January, 1907.
 Treasurer—Rudolph K. Hynicka. Term expires September, 1906. Chas. Roth, Treasurer-Elect. Term expires September, 1908.
 Recorder—Fred. Bader. Term expires September, 1907.
 Prosecuting Attorney—Hiram M. Rulison. Term expires January, 1908.
 Official Stenographers—Frank Cook, Norman F. Dean, Laura V. Jones and Jessie Baker.
 Law Librarian—Edwin Gholson.
 Commissioners—Christian Bardes, term expires September, 1906; Wm. H. Blair, term expires September, 1907; Stanley Struble, term expires September, 1908; W. L. Comer, term expires September, 1909; Fred. Dreihns, Clerk.
 Board of Control—Philip Fosdick, term expires December, 1909; George A. Schneider, term expires December 1909; Julius Engelke, term expires December, 1906; Rudolph A. Mackzum, term expires December, 1906. Adam Ries, Clerk.
 Legal Counsel for Hamilton County—Louis A. Ireton. Office, 1507 Union Trust Bldg.
 County Stationery Custodian—Court House. Louis Bardes, Stationer.
 County Surveyor and Engineer—Clinton Cowen, term expires September, 1908. J. H. Sundmaker, Assistant Surveyor and Engineer.
 Coroner—Otis L. Cameron. Term expires January, 1907.
 Directors of the County Infirmary—Office at Infirmary, Carthage. J. Edward Julien, term expires January, 1909. Israel Willey, term expires January, 1907. Bush Parker, term expires January, 1908. Peter W. Durr, Superintendent.

County Annual Board of Equalization—Chas. C. Richardson, County Auditor; W. H. Blair, Stanley Struble and Chris. Bardes, County Commissioners. Meetings begin on Wednesday after the third Monday in May.

DEPUTY STATE SUPERVISORS AND INSPECTORS OF ELECTION.

Office, City Hall.

John Rolsen, Chief Deputy, term expires May 1, 1908; Wm. J. McDevitt, term expires May 1, 1910; John W. Flach, term expires May 1, 1908; Walker M. Yeatman, term expires May 1, 1910. Geo. A. Gohen, Clerk.

JUSTICES OF THE PEACE, HAMILTON COUNTY.

Anderson Township—Darius Croslin, California. Term expires January, 1909.
 Anderson Township—G. F. Shaw, Newtown. Term expires January, 1909.
 Cincinnati Township—Fred. A. Lamping, north-east cor. Court and Walnut. Term expires December, 1908.
 Cincinnati Township—Samuel Bloom, 433 Walnut. Term expires November, 1908.
 Cincinnati Township—Edward Maus, 323 W. 7th. Term expires November, 1908.
 Cincinnati Township—John Marshall Smedes, 231 W. 9th. Term expires December, 1908.
 Colerain Township—Geo. W. Matthews, Rural Route No. 3, Mt. Healthy. Term expires November, 1908.
 Colerain Township—Geo. Depenbrock, Mt. Healthy. Term expires January, 1908.
 Columbia Township—Harry D. Armstrong, Station H, Cincinnati. Term expires November, 1908.
 Columbia Township—Clifford F. Cordes, Oakley. Term expires January, 1908.
 Crosby Township—Thomas L. Pottenger, Sater. Term expires January, 1909.
 Crosby Township—Albert L. English, Preston. Term expires January, 1909.
 Delhi Township—J. L. Logan, Home City. Term expires January, 1908.
 Delhi Township—Alex. Roebing, 4016 Glenway Av. Term expires May, 1909.
 Green Township—Wm. Carter, Mt. Airy. Term expires January, 1909.
 Green Township—Fayette M. Wood, Dent. Term expires January, 1909.
 Harrison Township—J. W. Golladay, Harrison. Term expires January, 1909.
 Harrison Township—Francis Hollowell, Harrison. Term expires January, 1908.
 Miami Township—Harry L. Cooper, Cleves. Term expires January, 1908.
 Miami Township—Louis Buckwalt, Sekitan. Term expires January, 1908.
 Millcreek Township—Chas. T. Dumont, Station H, Cincinnati.
 Millcreek Township—Wm. Schulhof, St. Bernard. Term expires November, 1908.
 Millcreek Township—Samuel W. Bell, Station P, Cincinnati. Term expires July, 1908.
 Millcreek Township—H. C. Bolsinger, Station H, Cincinnati. Term expires November, 1908.
 Spencer Township—D. M. Clark, 44 Perin Building, Station C, Cincinnati. Term expires January, 1908.
 Springfield Township—Edward F. Woodruff, Hartwell. Term expires April, 1909.
 Springfield Township—James Lovett, Wyoming. Term expires January, 1908.
 Springfield Township—Daniel J. Smith, Mt. Healthy. Term expires December, 1908.
 Sycamore Township—Jacob Voorhees, Reading. Term expires January, 1908.
 Sycamore Township—B. R. Ferris, Montgomery. Term expires January, 1908.
 Sycamore Township—C. V. Dils, Sharonville. Term expires January, 1908.

Sycamore Township—Clifford T. Swift, Montgomery. Term expires January, 1908.
 Symmes Township—J. D. Payne, Loveland. Term expires January, 1908.
 Whitewater Township—H. H. Miller, Elizabethtown. Term expires January, 1909.
 Whitewater Township—Ben C. Rice, Cleves. Term expires January, 1909.

MORGUE.

Hamilton County Morgue, north side 8th bet. Sycamore and Broadway.
 John Dreihns, Superintendent.

COURTS.

Court House, east side Main opp. Court.
 Superior Court of Cincinnati—Judges: Harry M. Hoffheimer, term expires January, 1909; Howard Ferris, term expires May, 1907; Lewis M. Hosea, term expires May, 1908.
 Circuit Court—Judges: Peter F. Swing, term expires February, 1909; W. S. Giffen, term expires February, 1911; Ferdinand Jelke, jr., term expires February, 1907.
 Common Pleas, Hamilton County—Judges: Samuel W. Smith, jr., term expires February, 1907; Frederick S. Spiegel, term expires February, 1907; John P. Murphy, term expires February, 1907; James B. Swing, term expires December, 1908; Otto Pfleger, term expires December, 1908; John A. Caldwell, term expires February, 1907; William Littleford, term expires February, 1907.
 Probate Court—Chas. F. Malsbary, Judge; term expires February, 1909.
 Court of Insolvency—Francis C. Ampt, Judge; term expires February, 1910.
 Juvenile Court—Hon. John A. Caldwell, Judge; term expires February, 1907.

UNITED STATES COURTS AND OFFICERS.

U. S. Government Building, north side 5th bet. Main and Walnut.
 U. S. Circuit Court of Appeals (Sixth Circuit)—Rooms 301 to 306 and 322 to 327. John M. Harlan, Circuit Justice, Washington, D. C.; Henry F. Severens, Kalamazoo, Mich.; Horace H. Lurton, Nashville, Tenn., and John K. Richards, Cincinnati, O., Judges.
 U. S. Circuit Court—Judge Horace H. Lurton, Nashville, Tenn.; Judge Henry F. Severens, Kalamazoo, Mich., and Judge John K. Richards, Cincinnati, O. Rooms 301 and 327.
 U. S. District Court—Rooms 318 and 319. Albert C. Thompson, Judge.
 U. S. Attorney's Office—Room 312. Sherman T. McPherson, Attorney.
 U. S. Circuit Court of Appeals, Clerk's Office (Sixth Circuit)—Room 305. Frank O. Loveland, Clerk.
 U. S. Circuit and District Courts Clerk's Office—Room 317. B. R. Cowen, Clerk.
 U. S. Marshal's Office—Rooms 313 and 314. Vivian J. Fagin, Marshal.
 Surveyor of U. S. Customs—Office, Rooms 210 to 214. Amor Smith, jr., Surveyor.
 U. S. Appraiser of Merchandise—Office, Room 201. Geo. H. Kolker, Appraiser.
 U. S. Sub-Treasury—Rooms 202 to 206. C. A. Bosworth, Assistant Treasurer.
 U. S. Treasury Department Special Agent's Office, Room 215. E. Polk Johnson, Special Agent.
 U. S. Secret Service Office of U. S. Treasury Department, Room 225. Michael P. Bolan, Secret Service Agent.
 U. S. Inspector's Office of Vaults and Safes—Room 229. John P. Bergin, Inspector.
 U. S. Inspector's Office of Heating, Hoisting and Ventilating Apparatus—Room 229. W. O. Saville, Inspector.

U. S. Internal Revenue Office First District of Ohio—Rooms 216 to 224. Herman F. Cellarius, Collector.
 U. S. Internal Revenue Agent's Office, Room 217. W. H. H. Bowen, Agent.
 U. S. Engineer Office—Lieut.-Col. E. H. Ruffner, Corps of Engineers, Room 405.
 U. S. Engineer Office—Major J. G. Warren, Corps of Engineers, Room 415.
 Railway Mail Service—Rooms 420 to 426. Chas. Rager, Superintendent Fifth Division.
 U. S. Weather Bureau—Room 401. S. S. Bassler, Local Forecaster.
 U. S. Lighthouse Inspector, Fourteenth District—Office, Room 419. Lieut. Commander Jas. H. Oliver, U. S. N., Inspector.
 U. S. Local Inspectors of Steam Vessels—Rooms 207 and 208. John K. Peyton, Local Inspector of Hulls; Geo. W. Dameron, Local Inspector of Boilers.
 U. S. Marine Corps, Office of Recruiting District—101 Bell Block. Capt. F. H. Delano in charge.
 U. S. Navy Recruiting Office—Room 226. Lieut. H. B. Soule, U. S. N., Recruiting Officer.
 U. S. Board of Civil Service Examiners for Sixth District—C. W. Moss, Secretary; I. L. Earhart, Assistant Secretary; C. V. McChesney, M. J. Durkin, R. B. Barrett, Clifford Woods, C. J. Keating and C. C. Conden, Members. Room 418.
 U. S. Supervising Inspector of Steam Vessels, Seventh District—Room 209. S. R. Crumbaugh, Supervising Inspector.
 U. S. Pension Bureau Special Examiners—Room 403. James R. Fritts and E. N. Martin.
 U. S. Postmaster—Office, 1st floor. E. R. Monfort, Postmaster.
 U. S. Post Office Inspector—Room 231. A. R. Holmes, Inspector in Charge.
 U. S. National Bank Examiner's Office—Room 229. A. B. Camp, Examiner.
 U. S. Pension Board of Examining Surgeons for First Board meets every Wednesday, 10 a. m., at 35½ W. 6th. Dr. Arch I. Carson, Treasurer, 822 Union Trust Bldg; Dr. O. L. Cameron, Secretary, 18 E. 9th.
 U. S. Pension Board of Examining Surgeons for Fourth Board meets every Wednesday, 10 a. m., at 403 Custom House Bldg. Dr. J. M. Adams, President, 4214 Hamilton Av.; Dr. B. F. Clark, Secretary, 821 Kenyon Av.; S. D. Clayton, Treasurer, 3472 Cheviot Av.

CINCINNATI POST OFFICE.

U. S. Government Building, north side 5th bet. Main and Walnut streets.
 E. R. Monfort, Postmaster; W. C. Johnson, Assistant Postmaster. Office Hours: For delivery of letters, 7 a. m. to 9:30 p. m.; for delivery on Sundays, 9:30 a. m. to 10:30 a. m. Box Department, open 6:30 a. m. to 11 p. m. For sale of stamps at Stamp Department, 6:30 a. m. to 9:30 p. m. Sundays, 9 a. m. to 10:30 a. m. and 5:30 p. m. to 6 p. m. Money Order Department, 9 a. m. to 5 p. m. Registry Department, 8 a. m. to 6 p. m. Carriers' Department, 7 a. m. to 4:30 p. m. Carriers' Department on Sundays, 9:30 a. m. to 10:30 a. m.
 Station A, Cumminsville—4122 Hamilton Av., 7 a. m. to 6:30 p. m. Sundays, 9:45 to 10:45 a. m.
 Station B, Brighton—1114 Harrison Av., 7 a. m. to 6 p. m. Sundays, 9:45 a. m. to 10:45 a. m.
 Station C, Columbia—3700 Eastern Av., 6 a. m. to 6 p. m. Sundays, 9 to 10 a. m.
 Station D, Walnut Hills—n.w.c. McMillan and Vail, 7 a. m. to 6 p. m. Sundays, 9:30 a. m. to 10:30 a. m.

Station E, Corryville—6 and 8 W. McMillan, 7 a. m. to 6 p. m. Sundays, 9:45 a. m. to 10:45 a. m.
 Station F, Price Hill—744 State Av., 7 a. m. to 6 p. m. Sundays, 9:45 a. m. to 10:45 a. m.
 Station G, Riverside—3538 Liston Av., 6:45 a. m. to 6 p. m.
 Station H, Norwood, First National Bank Building—7 a. m. to 6 p. m. Sundays, 9:45 a. m. to 10:45 a. m.
 Station I, Avondale—3505 Reading Road, 6:30 a. m. to 6 p. m. Sundays, 9:45 a. m. to 10:45 a. m.
 Station K, College Hill—7 a. m. to 6 p. m.
 Station L, Westwood—3228 Harrison Av., 6:30 a. m. to 6 p. m.
 Station M, Madisonville—6 a. m. to 6 p. m.
 Station N—South-east cor. 8th and Freeman Av., 7 a. m. to 6:30 p. m. Sundays, 9:45 a. m. to 10:45 a. m.
 Station O, Hyde Park—s.e.c. Madison Road and Edwards Road, 7:30 a. m. to 6 p. m. Sundays, 9:45 a. m. to 10:45 a. m.
 Station P, Elmwood Place—6:45 a. m. to 6:30 p. m.
 Station R, Lockland—6 a. m. to 6:30 p. m.
 Station S—n.w.c. Liberty and Linn, 7 a. m. to 6 p. m. Sundays, 9:45 a. m. to 10:45 a. m.
 Station V, 1418 Vine—7 a. m. to 6 p. m. Sundays, 9:45 a. m. to 10:45 a. m.

NUMBERED STATIONS.

No. 1—1053 St. Gregory.
 No. 2—2038 Madison Road.
 No. 3—North-west cor. Montgomery Pike and Brewster Av., Evanston.
 No. 4—3000 Colerain Av.
 No. 5—South-west cor. Western Av. and Baltimore Av.
 No. 6—3646 Warsaw Av.
 No. 7—2936 W. 6th
 No. 8—South-west cor. Wade and Cutter.
 No. 9—4909 Eastern Av.
 No. 10—North-west cor. Queen City Av. and Harrison Av.
 No. 11—North-east cor. Elder and Race.
 No. 12—2475 Eastern Av.
 No. 13—272 Ludlow Av.
 No. 14—North-west cor. Waverly and Montgomery Road, Norwood.
 No. 15—Oakley.
 No. 16—North-west cor. Station Av. and Spring, Winton Place.
 No. 17—St. Bernard.
 No. 18—Carthage.
 No. 19—Hartwell.
 No. 20—Reading.
 No. 21—Arlington Heights.
 No. 22—Wyoming.
 No. 23—South-east cor. Oakland Av. and Lincoln Av., Bond Hill.
 No. 24—South-east cor. 7th and Mound.
 No. 25—1513 Elm.

CHURCH DIRECTORY.

BAPTIST.

Bethel Baptist Church, 2823 Preston Av. Rev. L. W. Gray, Pastor.
 Bethel Baptist Church of Cheviot, Cheviot Av. bet. Montana Av. and Mozart. Rev. S. A. Sherman, Pastor.
 Columbia Church, north side Eastern Av. east of Tusculum Av. Rev. W. N. Thomas, Pastor.
 Hyde Park Baptist Church, north-east cor. Erie Av. and Michigan Av. Rev. J. M. Lockhart, Pastor.
 First Baptist Church, east side Wesley Av. near Court. Rev. H. T. Crane, Pastor.
 First German Baptist Church, south-east cor. Walnut and Corwine. Rev. F. P. Kruse, Pastor.
 Immanuel Baptist Church, south-east cor. Pullan Av. and Hamilton Av. Rev. W. D. Holt, Pastor.
 Lincoln Park Institutional Baptist Church, south-east cor. Betts and Freeman Av. Rev. Geo. R. Robbins, Pastor.

Linwood Baptist Church, Eastern Av. nr. Linwood Av. Rev. Franklin Johnson, Jr., Pastor.
 Mt. Auburn Baptist Church, Auburn Av. bet. Mason and Mitchell Av. Rev. Rufus Weaver, Pastor.
 Ninth Street Baptist Church, south side 9th bet. Vine and Race. Rev. John F. Herget, Pastor.
 Station A, Ninth Street Baptist Church, west side Reading Road opp. Elsinore Av.
 Station B, Ninth Street Baptist Church, 1274 E. 3d
 Station C, Ninth Street Baptist Church, 2262 Vine.
 Station D, Ninth Street Baptist Church, Steiner st., Sedamsville.
 Station E, Ninth Street Baptist Church, 2306 W. 8th.
 Station F, Ninth Street Baptist Church, 2222 Spring Grove Av.
 Price Hill Baptist Church, south side Warsaw Av. east of Seton Av. Rev. John W. Craig, Pastor.
 Walnut Hills Baptist Church, east side Kemper Lane south of McMillan. Rev. Chas. Sumner Brown, Pastor.
 Antioch Baptist Church, (Colored) 956 W. 9th. Rev. Geo. Wyatt, Pastor.
 Calvary Baptist Church, (Colored) 323 McFarland. Rev. H. L. Page, Pastor.
 Concord Primitive Baptist Church, (Colored) 1004 Gilbert Av. Rev. Wiley Darden, Pastor.
 Corinthian Baptist Church, (Colored) Whittier st., Avondale. Rev. James Smith, Pastor.
 First Baptist Church, (Colored) Streng st. east of Colerain Av. Rev. Richard Phillips, Pastor.
 First Baptist Church, (Colored) south side Lincoln Av. bet. Park Av. and Alms Place. Rev. Frank P. Green, Pastor.
 Friendship Baptist Church, (Colored) 204 Post Square. Rev. D. C. Ross, Pastor.
 Mt. Olive Baptist Church, (Colored) Rankin nr. Montrose. Rev. G. Andrew Jackson, Pastor.
 New Unity Baptist Church, 647 E. 6th. Rev. John W. Clark, Pastor.
 Pilgrim Baptist Church, south-east cor. New and North. Rev. Richard H. Ussrey, Pastor.
 Union Baptist Church, (Colored) south-west cor. Mound and Richmond. Rev. Wm. A. Burch, Pastor.
 Zion Baptist Church, (Colored) north side 1st Ninth bet. John and Central Av. Rev. J. Franklin Walker, D. D., Pastor.

CHURCH OF CHRIST SCIENTISTS.

First Church of Christ, north side Rockdale Av. nr. Reading Road, Avondale. Reading Room, 10th floor First National Bank Building. Miss Louise Rastert, First Reader.
 Third Church of Christ, 112 Odd Fellows' Temple.
 Central Church of Christ, 408 Mercantile Library Building. W. W. Thiesing, First Reader.

CONGREGATIONAL.

Columbia Congregational Church, north side Eastern Av. nr. Stites Av. Rev. C. E. Dickinson, Pastor.
 North Fairmount Congregational Church, south-west cor. Baltimore Av. and Circle. Rev. C. H. VanAuken, Pastor.
 Plymouth Congregational Church, north-west cor. Glenway Av. and Quebec Road. Rev. Frank J. Meyer, Pastor.
 Riverside Congregational Church, west side Ingalls north of Liston Av. Rev. Francis M. Warren, Pastor.
 Storrs Congregational Church, junc. State Av. opp. St. Michael. Rev. Rupert W. Harris, Pastor.
 Vine Street Congregational Church, east side Vine bet. 8th and 9th. Rev. Herbert S. Bigelow, Pastor.

Walnut Hills Congregational Church, north-east cor. Locust and Kemper Lane. Rev. Dwight M. Pratt, Pastor.
 Welsh Congregational Church, west side Lawrence bet. 3d and 4th.

DISCIPLES OF CHRIST.

Central Christian Church, north side 9th bet. Plum and Central Av. Rev. J. L. Hill, Pastor.
 Central Fairmount Christian Church, south side Fairmount Av. bet. Luckey Av. and Thompson. Rev. Arthur A. Sebastian, Pastor.
 Christian Church, south-west cor. Hewitt Av. and Stacey Av.
 Columbia Christian Church, south-west cor. Columbia Av. and Stanley Av. Rev. H. C. Bowen, Pastor.
 Evanston Christian Church, south-west cor. Brewster Av. and Stacey Av. Rev. A. M. Harvuot, Pastor.
 Fergus Street Christian Church, Fergus st. opp. Lingo. Rev. Justin N. Green, Pastor.
 Fifth Christian Church, 622 John. Rev. Martin F. Frazier, Pastor.
 Fourth Christian Church, 1821 Eastern Av. Rev. Henry Robb, Pastor.
 Hopple Street Christian Church, north-east cor. Garrard Av. and Hopple. Rev. Chas. J. Sebastian, Pastor.
 Richmond Street Christian Church, south-west cor. Cutter and Richmond. Rev. G. W. Thompson, Pastor.
 Walnut Hills Christian Church, Locust bet. Kemper Lane and Park Av. Rev. Richard W. Abberley, Pastor.

FRIENDS.

Friends Meeting House, (Orthodox) north-west cor. 8th and Mound. Wm. H. Taylor, Minister.

GERMAN EVANGELICAL PROTESTANT.

Camp Washington German Evangelical Protestant Church, north-east cor. Sidney Av. and Rachel. Rev. J. A. Vos, Pastor.
 First German Protestant Church of Price Hill, McPherson Av. south of Warsaw Av. Rev. Richard Buecklers, Pastor.
 German Evangelical St. Marcus Church, Clark nr. Freeman Av. Rev. Carl F. O. Schmidt, Pastor.
 German Evangelical Protestant Church of Columbia, 4311 Eastern Av. Rev. Henry Juergens, Pastor.
 German United Evangelical Church, (St. Peter's) north-west cor. Main and McMicken Av. Rev. Ewald Haun, Pastor.
 German Evangelical Protestant Martini Church, W. 6th nr. Kansas Av. Rev. Henry Baehr, Pastor.
 German United Evangelical Church, (St. Paul's) south-west cor. Race and 15th. Rev. Eduard Voss, Pastor.
 Immanuel's Church, south-west cor. Tremont and Lawnway, Fairmount. Rev. Alfred Ballhorn, Pastor.
 Philippus German Evangelical Protestant Church, north-west cor. Ohio Av. and McMicken Av. Rev. Jacob Pister, Pastor.
 St. John's, north-east cor. Bellevue Av. and Fosdick, Mt. Auburn. Rev. Ernest Voss, Pastor.
 St. John's Protestant Church, north-west cor. 12th and Elm. Rev. Hugo G. Eisenlohr, Pastor.
 St. Lucas Church, north side 3d opp. Parsons. Rev. Ewald Kockritz, Pastor.
 St. Martin's German Protestant Church, s.w.c. Saffin Av. and C. & W. R. R. Rev. John A. Vos, Pastor.
 St. Matthews United Evangelical German Church, cor. Elm and Liberty. Rev. E. Emil Baum, Pastor.
 Third Evangelical Protestant Church, west side Walnut bet. 8th and 9th. Rev. Henry Haefner, Pastor.

GERMAN EVANGELICAL UNION.

First German Evangelical Protestant Church, Hoffner opp. Gulow. Rev. Christian Schenck, Pastor.
 German United Evangelical Church, (Zion's) north-east cor. Bremen and 15th. Rev. Paul G. Saffran, Pastor.

GERMAN REFORMED.

First German Reformed Church, south-west cor. Freeman Av. and Hulbert Av. Rev. Dietrich Hagelskamp, Pastor.
 German Evangelical Reformed (Salem) Church, north-west cor. Sycamore and Orchard. Rev. Louis H. Kunst, Pastor.

HOLLAND REFORMED.

First Holland Christian Reformed Church, south side Mulberry bet. Frintz and Vine. Rev. Arend W. Meyer, Pastor.

JEWISH SYNAGOGUES.

Austrian Hungarian Congregation Jad Charuzim, 414 Clinton.
 Congregation Agudesz Achim, south-east cor. Apple and Vandalia Av.
 K. K. Bene Israel, south-east cor. Rockdale Av. and Harvey Av. Rev. David Philipson, Rabbi.
 Beth Tfila Congregation House of Prayer, north side Carlisle Av. bet. Central Av. and John. Rev. A. J. G. Lesser, Rabbi.
 Beth Hamedroth Hagedol Jewish Congregation, 718 Kenyon Av. Rev. Rudolph Funk, Rabbi.
 Holy Congregation of Brethren in Love, north-east cor. Richmond and Mound. Rev. Jacob Mielziner, Rabbi.
 Holy Congregation Children of Jeshurum, south-east cor. Plum and 8th. Rev. Louis Grossmann, Rabbi.
 Anshe Polen Congregation, 1829 Elm.
 Anshe Chesed Congregation, 514 George.
 K. K. Adath Israel Congregation, north-east cor. 9th and Cutter. Rev. Nathan Feld, Rabbi.
 Ohav Scholem Congregation, north-east cor. Richmond and Mound.
 Kehilah Kedosha Sherith Israel, 622 June. Rev. Aaron Grodsky, Cantor.

LUTHERAN.

Evangelical Lutheran Church of Our Savior, south-east cor. Dayton and Whiteman. Rev. John G. Henry, Pastor.
 First English Evangelical Lutheran Church, east side Race bet. 12th and 13th. Rev. Jacob W. Kapp, Pastor.
 German Evangelical Lutheran Trinity Church, 1524 Race. Rev. Alex. V. Schlichten, Pastor.
 German Evangelical Lutheran Emmaus Congregation, north-east cor. John and Bauer Av. Rev. Paul Schulz, Pastor.
 St. Paul's English Lutheran Church, north-east cor. Cook and Draper. Rev. E. R. Wagner, Pastor.
 Walnut Hills Evangelical Lutheran Church, south-east cor. Locust and Stanton Av. Rev. Dana C. Johnson, Pastor.

METHODIST EPISCOPAL.

Rev. Davis W. Clark, Presiding Elder Cincinnati District, Room 45, 222 W. Fourth.
 Asbury M. E. Church, south side Webster bet. Main and Sycamore. Rev. Wm. L. Boicourt, Pastor.
 Bond Hill Church, north-east cor. Franklin Av. and Lincoln Av., Bond Hill. Rev. Jesse L. Corley, Pastor.
 Camp Washington Church, north-west cor. Hopple and Sidney Av. Rev. T. D. Moore, Pastor.
 Christie Chapel, north-west cor. Court and Wesley Av. Rev. L. O. Hartman, Pastor.
 Columbia Church, north-east cor. Eastern Av. and Stites Av. Rev. Geo. H. Smith, Pastor.

Delta Avenue M. E. Church, north-west cor. Columbia Av. and Delta Av. Rev. J. P. Ninde, Pastor.

Fairmount Church, south-west cor. Tremont and Adler. Rev. Francis M. Kirgan, Pastor.

Finley M. E. Chapel, 709 Clinton. Rev. John L. Duckwall, Pastor.

First M. E. Church of Cumminsville, north-west cor. Chase Av. and Delaney. Rev. A. L. Brokaw, Pastor.

Forest Avenue M. E. Church, Forest Av., Avondale. Rev. Chas. E. Schenk, Pastor.

Freeman Avenue Mission, south-west cor. Zachary and Freeman Av. Rev. A. R. Pugh, Pastor.

Linwood M. E. Church, north-east cor. Eastern Av. and Linwood Av. Rev. W. H. Spybey, Pastor.

McKendree M. E. Church, 2037 Eastern Av. Rev. John A. White, Pastor.

McMicken Avenue M. E. Mission, south side McMicken Av. west of Vine. Rev. David W. Clark, Pastor.

Madison Road M. E. Church, north-west cor. Madison Road and Lavinia Av. Rev. W. H. Spybey, Pastor.

Methodist Episcopal Church of Clifton, south-east cor. Clifton Av. and Senator Place. Rev. J. W. Peters, Pastor.

Mount Auburn Church, Maplewood Av. near McMillan. Rev. H. O. Enwall, Pastor.

Mount Lookout Church, south-west cor. Observatory Av. and Grace Av. Rev. O. P. Hoffmann, Pastor.

Pearl Street Church, 512 E. Pearl. Rev. S. C. Pollard, Pastor.

Price Hill M. E. Church, north-west cor. Considine Av. and Phillips Av. Rev. Earl M. Ellsworth, Pastor.

Riverside M. E. Church, Henrietta st., Riverside. Rev. J. D. Darling, Pastor.

St. Paul, south-west cor. 7th and Smith, Rev. Walter D. Cole, Pastor.

State Avenue M. E. Church, south-east cor. State Av. and Storrs. Rev. Thos. S. King, Pastor.

Trinity Church, north side 9th bet. Race and Elm. Rev. M. B. Fuller, Pastor.

Walnut Hills, south-east cor. McMillan and Ashland Av. Rev. Jesse Bowman Young, Pastor.

Wesley Chapel, north side 5th bet. Broadway and Sycamore. Rev. Gervaise Roughton, Pastor.

Westwood M. E. Church, north-east cor. Epworth Av. and Urwiler Av. Rev. John A. Story, Pastor.

Winton Place M. E. Church, north-west cor. Epworth Av. and Edgewood Av. Rev. J. Elbert Thomas, Pastor.

York Street Chapel, south-west cor. Baymiller and York. Rev. Oliver L. Utter, Pastor.

METHODIST EPISCOPAL (GERMAN).

Rev. J. H. Schimmelpfennig, Presiding Elder. Residence, 1708 Madison Av., Covington, Ky.

Everett Street (Second German) M. E. Church, south side Armory Av. near Linn. Rev. John G. Schaal, Pastor.

First German M. E. Chapel, east side Race bet. 13th and 14th. Rev. John E. Braun, Pastor.

Mt. Auburn (German) M. E. Church, south-west cor. Auburn Av. and McMillan. Rev. Wm. A. Schruoff, Pastor.

Spring Grove Avenue M. E. Church, (German) 2224 Spring Grove Av. Rev. Adam Schanzenbaecher, Pastor.

Third German M. E. Church, north-west cor. Lang and McMicken Av. Rev. F. A. Schumann, Pastor.

Walnut Hills (German), south-west cor. Fairfax Av. and Hackberry. Rev. C. B. Koch, Pastor.

METHODIST PROTESTANT.

First Church, north-east cor. Eighth and Mound. Rev. Wm. H. Strietenberger, Pastor.

METHODIST (COLORED).

Allen Temple, A. M. E. Church, south-east cor. Broadway and 6th.

Arnett Chapel, A. M. E. Church, 836 Clinton. Rev. E. T. White, Pastor.

Brown's Chapel, African M. E. Church, Park Av. bet. Chapel and Lincoln Av. Rev. Powhatan Bagnall, Pastor.

Colored M. E. Church, 265 Mill. Rev. Wm. Crooks, Pastor.

Dirr Street M. E. Church, Dirr near Dreman Av. Rev. Jas. A. Smith, Pastor.

Mt. Zion M. E. Church, 1119 Lincoln Av. near Park Av. Rev. Henry W. Tate, Pastor.

Park Street M. E. Church, south-east cor. Carlisle Av. and Park. Rev. D. E. Skelton, Pastor.

Wesleyan Methodist Church, 508 George. Rev. Benj. Gardner, Pastor.

Westwood M. E. Church, Werk Road. Rev. James A. Smith, Pastor.

St. John's A. M. E. (Zion) Church, 566 George. Rev. W. T. Hayes, Pastor.

CHURCH OF THE NEW JERUSALEM (SWEDENBORGIAN.)

Corner Oak and Winslow Av. Rev. L. P. Mercer, Pastor.

PRESBYTERIAN.

Avondale Presbyterian Church, south-west cor. Reading Road and Lee Place. Rev. Chas. F. Goss, Pastor.

Bethany Chapel Mission, south-east cor. May and Burbank.

Bethany Presbyterian Mission, Maxwell Place south of Lehman Road.

Bond Hill Presbyterian Church, south-west cor. Paddock Road and Oakland Av. Rev. Chas. W. Bogle, Pastor.

Calvary Presbyterian Church, Eastern Av. bet. Russell Av. and Heekin Av., Linwood. Rev. Geo. W. Shields, Pastor.

Carmel Presbyterian Church (Colored), 522 Elm. Rev. J. E. Harper, Pastor.

Central Presbyterian Church, north-west cor. Mound and Barr. Rev. Milton W. Brown, Pastor.

Clifford Church, south-east cor. Vine and St. Clair. Rev. Henry A. Thompson, Pastor.

Evanston Presbyterian Church, south side Langdon Av. bet. Montgomery Road and Trimble Av., Evanston.

Fairmount German Presbyterian Church, south-west cor. Liddell and Baltimore Av. Rev. Fred C. S. Bosch, Pastor.

Fifth Presbyterian Church, south-west cor. John and Clark.

First Westwood Presbyterian Church, south-west cor. Montana Av. and Cheviot Av. Rev. Robt. D. Wheatley, Pastor.

First Presbyterian Church, 4th bet. Main and Walnut. Rev. Jas. E. Sentz, Pastor.

First Presbyterian Church, north-west cor. Gilbert Av. and Locust. Rev. Robert Ogilvie Kirkwood, Pastor.

First German Church, west side Linn bet. York and Dayton. Rev. Richard Lange, Pastor.

Fourth Presbyterian Church, Orchard bet. Sycamore and Main. Rev. W. F. Gowdy, Pastor.

Immanuel Presbyterian Church, south-west cor. Clifton Av. and Bryant Av., Clifton. Rev. David B. Fitzgerald, Pastor.

Knox Presbyterian Church, north-east cor. Shaw Av. and Erie Av., Hyde Park. Rev. Theo. T. Hayes, Pastor.

Mt. Auburn Presbyterian Church, Auburn-dale Place opp. Euclid Av. Rev. Henry M. Curtis, Pastor.

Mohawk Presbyterian Chapel, west side Ravine bet. Klotter Av. and McMicken Av. Rev. Peter Robertson, Pastor.

- Northside Presbyterian Church, Hamilton Av. nr. Chase Av. Rev. Lewis Earle Lee, Pastor.
- Pilgrim Chapel, 1222 Ida. Rev. Walter V. Waltman, Pastor.
- Poplar Street Presbyterian Church, Poplar nr. Freeman Av. Rev. Donald D. Tullis, Pastor.
- Second Presbyterian Church, south-west cor. 8th and Elm. Rev. Robt. Watson, Pastor.
- Second German Church, 1047 W. Liberty. Rev. Arthur B. Rhinow, Pastor.
- Seventh Presbyterian Church, south-east cor. Madison Road and Cleinview Av. Rev. Thomas Knox, Pastor.
- Sixth Presbyterian Church, 2106 and 2108 Eastern Av. Rev. Jas. Aiken Smith, Pastor.
- Third Presbyterian Church, 7th bet. Linn and Baymiller. Rev. Wm. F. McCauley, Pastor.
- Trinity Church, Savoy Place, Avondale. Rev. Frank H. Given, Pastor.
- Westminster Presbyterian Church, north-east cor. Grand Av. and Price Av. Rev. Geo. D. McCulloch, Pastor.
- Westwood German Presbyterian Church, north-east cor. Mozart and Higbee, Westwood. Rev. Jacob Conzett, Pastor.
- PRESBYTERIAN REFORMED.**
- First Reformed Church, Plum bet. 8th and 9th. Rev. David McKinney, Pastor.
- Second Reformed Presbyterian Church (Covenanter) north side Clinton bet. Central Av. and John. Rev. D. O. Jack, Pastor.
- PRESBYTERIAN, UNITED.**
- First United Presbyterian Church, south-west cor. Grand and Nassau.
- Second United Presbyterian Church, south-west cor. Western Av. and Hopple. Rev. Frank Boyd, Pastor.
- PROTESTANT EPISCOPAL.**
- Right Rev. Boyd Vincent, Bishop Diocese Southern Ohio, Office, 221 W. 7th.
- St. Paul's Cathedral, south-east cor. 7th and Plum. Very Rev. Paul Matthews, Dean.
- Calvary Church, east side Clifton Av. nr. Greendale Av., Clifton. Rev. Geo. Clarke Cox, Rector.
- Christ Church, north side 4th bet. Sycamore and Broadway. Rev. Frank H. Nelson, Rector.
- Christ Church, Glendale. Rev. C. K. Benedict, Rector.
- Church of the Advent, east side Kemper Lane bet. Curtis and McMillan. Rev. Samuel Tyler, Rector.
- Church of the Epiphany, west side Stanton Av. opp. Locust. Rev. Geo. N. Eastman, Rector.
- Church of the Nativity, south-east cor. Hawthorne Av. and Phillips Av. Rev. Louis Belden, Rector.
- Church of the Resurrection, Fern Bank. Rev. J. T. Ward, Rector.
- Church of Our Savior, Hollister st., Mt. Auburn. Rev. Dudley W. Rhodes, Rector.
- Emanuel Church, 2349 Eastern Av. Rev. Frank E. Cooley, Rector.
- Grace Church, College Hill. Rev. John H. Ely, Rector.
- Grace Protestant Episcopal Church, Reading Road nr. Glenwood Av., Avondale. Rev. Robt L. Harris, Rector.
- Holy Trinity Church, Hartwell. Rev. Robt. L. Stephens, Rector.
- Mission of the Ascension, Wyoming.
- Mission of the Good Shepherd, Norwood. Rev. Stanley C. Hughes, Rector.
- St. Andrew's P. E. Mission, (Colored) 939 Central Av. Rev. Geo. Bundy, Rector.
- St. John's P. E. Mission Church, north side Warner nr. Fairview Av. Rev. Louis I. Belden, Rector.
- St. Philip's Church, west side Kirby Av. nr. Chase Av. Rev. Geo. M. Clickner, Rector.
- St. Luke's Church, south-west cor. Findlay and Baymiller. Rev. Samuel G. Welles, Rector.
- St. Stephen's Church, north-east cor. Winton Road and Epworth Av., Winton Place. Rev. R. B. Balcom, Rector.
- ROMAN CATHOLIC.**
- Most Rev. Henry Moeller, Archbishop; office, 325 W. 8th.
- St. Peter's Cathedral, south-west cor. Plum and 8th. Rev. Michael Mulvihill, Pastor. Low Mass at 6, 7:30, 8:30 and 9:30 a. m. High Mass at 10:30 a. m.
- All Saints, north-east cor. 3d and Collord. Rev. James T. O'Keefe, Pastor. Masses at 7:30 and 10 a. m. In summer at 6:30 and 9 a. m.
- Chapel of the Sacred Heart, north-west cor. Betts and Linn. Rev. Martin L. Dentinger, Pastor.
- Chapel of Sisters of Notre Dame, 6th bet. Sycamore and Broadway.
- Church of the Assumption, south-east cor. Gilbert Av. and Yale Av. Rev. Wm. Conway, Pastor. Low Mass at 6:30 and 8:30 a. m. High Mass at 10 a. m.
- Church of the Atonement, north side 3d bet. Central Av. and John. Rev. J. A. Murray, Pastor. Masses at 8 and 10 a. m.
- Church of the Blessed Sacrament, Wilder Av. near Neff Av. Rev. Eugene A. Davis, Pastor. Masses at 5:30, 7 and 10 a. m.
- Church of the Holy Angels, Torrence Road near Columbia Av. Rev. Jas. A. Moore, Pastor. Masses at 7:30 and 10 a. m. During summer also at 6 a. m.
- Church of the Holy Cross, Fagin opp. Pavilion, Mt. Adams. Very Rev. Jerome Ruetermann, Pastor. Masses at 6:30, 8 and 10 a. m.
- Church of the Holy Family, Price Av. near Hawthorne Av. Rev. Albert E. Drufner, Pastor. Masses at 6:30, 8:30 and 10 a. m.
- Church of the Immaculate Conception, south-east cor. Guido and Pavilion. Rev. Matthew Miller, Pastor. Low Mass at 7 a. m. High Mass at 9:30 a. m.
- Church of Our Lady of Loretto, north-east cor. Eastern Av. and Heekin Av. Rev. Joseph J. Burwinkel, Pastor.
- Church of the Sacred Heart, Bank bet. Baymiller and Ailanthus.
- Holy Cross Retreat (Passionist Order), south-west cor. Fagin and Monastery. Very Rev. Jerome Ruetermann, Pastor.
- Holy Name, south-east cor. Auburn Av. and McMillan. Rev. Joseph G. Denny, Pastor. Masses at 6, 8, 9 and 10 a. m.
- Holy Trinity (German), south side 5th bet. Smith and Mound. Rev. Anthony F. Runnebaum, Pastor. Masses at 6 and 7 a. m. High Mass at 9:30 a. m.
- Our Lady of Victories, Delhi.
- Our Lady of Perpetual Help, Steiner st., Sedamsville. Rev. Geo. H. Geers, Pastor. Masses at 7 and 9:45 a. m. In winter season half an hour later.
- Sacred Heart of Jesus R. C. Church, south-west cor. Marshall Av. and Massachusetts Av. Rev. John M. Feldmann, Pastor. Low Mass at 6 and 7:30 a. m. High Mass at 9:30 a. m.
- Sacred Heart of Jesus Italian R. C. Church, west side Broadway opp. Pioneer. Rev. G. B. Balangero, Pastor. Low Mass at 6 and 8 a. m. High Mass at 10:15 a. m.
- Sacred Heart Chapel, south-west cor. 6th and Baum.
- St. Agnes R. C. Church, south side Oakland Av. near Reading Road, Bond Hill. Rev. Geo. H. VonderAhe, Pastor.

- St. Aloysius, Bridgetown.
- St. Andrew's Church, Prospect Av. near Knott Av. Rev. David O'Meara, Pastor. Low Mass at 6:30 and 8 a. m. High Mass at 10 a. m.
- St. Ann's Church, (Colored). New east of Broadway. Rev. John Driessen, Pastor. Mass at 9 a. m.
- St. Anthony's (German) south side Budd bet. Carr and Donnersberger. Rev. August Meyer, Pastor. Low Mass at 6 and 7:15 a. m. High Mass at 9:30 a. m.
- St. Augustin's, (German) Bank bet. Baymiller and Freeman Av. Rev. Anthony H. Walburg, Pastor. Low Mass at 6 and 7:30 a. m. High Mass at 10 a. m.
- St. Bernard, Taylor's Creek.
- St. Bonaventura's Church, Queen City Av. bet. Seegar Av. and Merton. Rev. John C. Heitmann, Pastor. Masses at 5:30, 7, 8:30 and 10 a. m.
- St. Bonifacius, north-east cor. Blue Rock and Lakeman. Rev. Jos. A. Meyer, Pastor. Masses at 5, 6:30, 8:30 and 10 a. m. In winter half-hour later.
- St. Catharine's, Wunder Av., Westwood. Rev. Jos. A. Tieken, Pastor. Masses at 7:30 and 10 a. m.
- St. Charles Borromeo, Carthage.
- St. Clement's, St. Bernard.
- St. Edward's, Clark bet. Mound and Wesley Av. Rev. Joseph Shee, Pastor. Masses at 7, 8:30 and 10 a. m. During summer also at 6 a. m.
- St. Francis de Sales, cor. Woodburn Av. and Madison Road. Rev. A. M. Quatman, Pastor. Masses at 6:30, 8:30 and 10 a. m.
- St. Francis Seraphicus (German) north-west cor. Liberty and Vine. Rev. Edmund Klein, Pastor. Masses at 5:30, 7 and 8:30 a. m. High Mass at 10 a. m.
- St. Gabriel, Glendale.
- St. George's, north side Calhoun bet. Jefferson Av. and Scioto. Rev. Hilary Hoelscher, Pastor. Masses at 6, 7, 8 and 10 a. m.
- St. Henry's, south side Flint bet. Denman and Dalton Av. Rev. Francis M. Lamping, Pastor. Masses at 6, 7:45 and 9:30 a. m.
- St. Jacob's Church, Creedville.
- St. John the Baptist, (German) north-west cor. Bremen and Green. Rev. Philibert Allstaetter, Pastor. Low Mass at 5:30, 7 and 8:30 a. m. High Mass at 10 a. m.
- St. John, Dry Ridge.
- St. Joseph's (German) south-east cor. Linn and Laurel. Rev. Wm. Scholl, Pastor. Masses at 6, 7:30, 8:30 and 10 a. m. In summer at 6, 7:15, 8:30 and 9:30 a. m.
- St. Lawrence, north side Warsaw Av. east of Carson Av., Price Hill. Very Rev. John F. Schoenhoeft, Pastor. Low Mass at 6 and 7:30 a. m. High Mass at 10 a. m.
- St. Leo's Church, cor. Baltimore Av. and Trade. Rev. Jos. F. Schmidt, Pastor. Low Mass at 7 a. m. High Mass at 9:30 a. m.
- St. Louis, (German) south-west cor. 8th and Walnut. Rev. George X. Schmidt, Pastor. Masses from October to May at 7:30 and 10 a. m.; balance of year at 7 and 9:30 a. m.
- St. Mark's, east side Montgomery Road bet. Duckcreek Road and Brewster Av.
- St. Mary's, (German) south-east cor. Clay and Thirteenth. Rev. Bernard Moeller, Rector. Masses at 6, 7:15 and 9:30 a. m.
- St. Mary's, south-west cor. Erie Av. and Shady Lane, Hyde Park. Rev. P. J. Hynes, Pastor.
- St. Mary's Church, Mt. Healthy.
- St. Michael's, (German) north side St. Michael opp. Church. Rev. Joseph Bussmann, Pastor. Masses at 5, 7 and 9:30 a. m.
- St. Patrick's, north-east cor. Third and Mill. Rev. James Henry, Pastor. Masses at 6:30, 8 and 10 a. m.
- St. Patrick's Church, north-east cor. Blue Rock and Cherry. Rev. John F. Hickey, Pastor. Masses at 7:30 and 10 a. m.
- St. Paul's, (German) south-east cor. Spring and 12th. Rev. H. J. Pohlschneider, Pastor. Masses at 6, 7:30 and 8:30 a. m. High Mass at 10 a. m.
- St. Philomena, (German) north side Pearl bet. Pike and Butler. Rev. Herman Kemper, Pastor. Masses at 5 and 7 a. m. High Mass at 9:30 a. m.
- St. Rose, (German) south-east cor. Eastern Av. and Lumber. Rev. Louis A. Tieman, Pastor. Masses at 7:30 and 9:30 a. m. During summer also at 6 a. m.
- St. Stanislaus, south-west cor. Cutter and Liberty. Rev. Ladislaus H. J. Lipski, Pastor. Masses at 6, 7:30 and 10 a. m.
- St. Stephen's, 3804 Eastern Av. Rev. F. Henry Bene, Pastor.
- St. Thomas, west side Sycamore bet. 5th and 6th. Rev. Francis O'Neil, Pastor. Masses at 7 and 9:30 a. m.
- St. Vincent de Paul, west side Delhi Av. north of Lodwick. Rev. Caspar B. Cahill, Pastor. Masses at 7:30 and 10 a. m. During Summer at 7 and 9:30 a. m.
- St. Xavier, west side Sycamore bet. 6th and 7th. Rev. John VanKrevel, Pastor. Masses at 5, 6, 7, 8:30 (instruction), 9:30 (children only) and 10:30 a. m.

SEVENTH DAY ADVENTISTS.

Seventh Day Adventist Church, 6th floor, Odd Fellows' Temple. Elder Clark A. Pedicord, Pastor.

SALVATION ARMY.

Headquarters of Cincinnati and Kentucky Division, north-west cor. 8th and St. Clair alley, Major Wm. Escott and Mrs. Zilla Escott, divisional officers. City Relief Department in charge of Capt. B. R. Geddes.

Corps No. 1, 116 E. 8th. Adjutant L. A. Coe in Charge.

Corps No. 2, (Slum Post and Children's Day Nursery) 343 E. 3d. Ensign Maud Clements in Charge.

Corps No. 4 (German), 64 E. McMicken Av. Capt. Wm. Breitenbach in Charge.

Reliance Hotel, 27 Opera Place. Staff Captain Newell J. Lewis in Charge.

Industrial Department, 113 Broadway. Staff Captain Newell J. Lewis in Charge.

Cincinnati Industrial Home, 1407 Sycamore. Newell J. Lewis, Superintendent.

UNITED BROTHERS IN CHRIST.

Rev. J. C. Bremer, Presiding Elder, Ohio District, Toledo, O.

First United Brethren Church, north-west cor. Clinton and Baymiller. Rev. John Schwab, Pastor.

Willey Memorial U. B. Church, south-east cor. Borden and Weber. Rev. C. B. Boda, Pastor.

Second German Church United Brethren in Christ, 418 Torrence Road north of Columbia Av. Rev. J. G. Luechauer, Pastor.

United Brethren in Christ Tabernacle, south-west cor. McMillan and Rohs. Rev. Calvin McNelly, Pastor.

UNIVERSALIST.

First Universalist Church, west side Essex Place opp. Crown. Rev. Samuel G. Ayres, Pastor.

UNITARIAN.

First Congregational Unitarian Church, north-west cor. Reading Road and Linton. Rev. Geo. A. Thayer, Pastor.

WELSH CALVINISTIC METHODIST.

Welsh C. M. Church, west side College bet. 6th and 7th. Rev. H. W. Griffith, Pastor.

MISCELLANEOUS.

Apostolic Holiness Church, north-east cor. Young and Ringgold. Rev. Meredith G. Standley, Pastor.
 Baptist Mission, 319 New
 Christian Catholic Church, south-west cor. 4th and John. Rev. W. H. Cossum, Pastor.
 Christian Mission, 3219 Galion.
 Church of Jesus Christ of Latter Day Saints, 154 E. McMicken Av.; Elder C. K. Conrad, Pastor.
 Gosper Mission, 1632 Central Av.
 Good Shepherd Independent Mission, 1225 Central Av.
 Gospel Mission, south-west cor. 3d and Smith.
 Light House Mission, 2018 Beechwood Av.
 New Thought Temple, north side McMillan west of Gilbert Av.
 Union Bethel Children's Church, south-east cor. 3d and Lawrence.
 Union Gospel Mission, south-east cor. Canal and Walnut. Rev. Sigmund Ragowsky, Pastor.
 Workers' Life Line Holiness Mission, 910 John
 Zion's Watch Tower Mission, 319 W. 7th.

BENEVOLENT ASSOCIATIONS.

BODMANN GERMAN PROTESTANT WIDOW'S HOME, west side Highland Av. bet. Rochelle and Stetson, Mt. Auburn.
 BOY'S HOME OF CINCINNATI, Margaret McCabe, Manager, 526 Sycamore.
 CHILDREN'S HOME OF CINCINNATI, north side 9th bet. Plum and Central Av.
 CINCINNATI HOSPITAL, cor. 12th and Plum sts.
 CINCINNATI ORPHAN ASYLUM, cor. Wellington Place and Auburn Av., Mt. Auburn.
 CINCINNATI UNION BETHEL, 501 E. 3d.
 CITY INFIRMARY, Hartwell, O.; Office, City Hall.
 COLORED ORPHAN ASYLUM, Emery st., Avondale.
 CONVENT OF THE GOOD SHEPHERD, north-west cor. Warsaw Av. and Grand Av.
 CONVENT OF THE SISTERS OF MERCY, 419 W. 4th.
 CONVENT OF THE SISTERS OF MERCY, 1413 Freeman Av.
 DEUTSCHES ALTENHEIM, (German Old Men's Home) Dagobert Krug, Superintendent, north-west cor. Burnet Av. and Altenheim Av.
 FIREMEN'S BENEVOLENT ASSOCIATION. Meets at Engine House No. 3, south side 6th west of Vine.
 FRANCISCAN BROTHERS' PROTECTORY FOR BOYS, north side Bank bet. Baymiller and Freeman Av.
 FRESH AIR HOME, Terrace Park, O.
 GERMAN METHODIST DEACONESS HOME, south-east cor. Reading Road and Oak.
 GERMAN PROTESTANT ORPHAN ASYLUM, south-east cor. Highland Av. and Shillito, Mt. Auburn.
 GLENN INDUSTRIAL HOME, 641 W. 4th.
 HEBREW GENERAL RELIEF ASSOCIATION, Office, 731 W. 6th.
 HOME FOR THE FRIENDLESS AND FOUNDLINGS, 433 W. Court.
 HOME FOR THE AGED COLORED WOMEN, 2918 Park Av.; Mrs. Laura Webb, Matron.
 HOME FOR THE AGED POOR, Montgomery Road, near Eden Park Entrance.
 HOME FOR THE AGED POOR, Riddle Road west of Clifton Av.
 HOME FOR INCURABLES, east end of Beechwood Av.
 HOME FOR THE JEWISH AGED AND INFIRM, north-east cor. Burnet Av. and Union, Avondale.

HOMOEOPATHIC DISPENSARY, south-west cor. 7th and Mound.
 HOUSE OF MERCY (Home for Destitute and Forsaken Female Children and Worthy Adults) 416 W. 3d.
 INDUSTRIAL HOME FOR COLORED WOMEN AND GIRLS, 118 Sycamore; Rev. W. R. Revels, Superintendent; Mrs. Anna E. Revels, Matron.
 JEWISH FOSTER HOME, 718 W. 6th.
 JEWISH SHELTER HOME, 711 Carlisle Av.
 LAWRENCE EPISCOPAL HOME, 300 Broadway.
 LONGVIEW HOSPITAL, Hamilton County. Can be reached by C., H. & D. R. R., stopping at Carthage Station, or C., C. & St. L. R. R., Longview; also, by Millcreek Valley Street Railway.
 LITTLE SISTERS OF THE POOR, Montgomery Road near Eden Park Entrance.
 OLD MEN'S HOME, north-east cor. McMillan and Ashland Av., Walnut Hills.
 POLICE BENEVOLENT ASSOCIATION, Thomas McGovern, Secretary. Meets quarterly at City Hall.
 POLICE RELIEF ASSOCIATION. Meets first and third Mondays of each month at City Hall. John C. Callahan, Secretary.
 PROTESTANT BOYS' HOME, 518 W. 9th.
 SACRED HEART HOME FOR HOMELESS YOUNG WORKING GIRLS, 414 Broadway.
 ST. ALOYSIUS ORPHAN ASYLUM, junction of Reading Road and B. & O. S. W. R. R., Bond Hill.
 ST. JOSEPH'S MATERNITY HOSPITAL AND FOUNDLING ASYLUM, south of B. & O. S. W. R. R. east of Reading Road.
 ST. JOSEPH'S ORPHAN ASYLUM, Cherry st. north of Blue Rock.
 ST. MARGARETHA FRAUEN UND JUNG-FRAUEN VEREIN, for the support of the boys in the Protectory. Meets quarterly at St. Francis' School House, east side Vine north of Liberty.
 SANTA MARIA ITALIAN EDUCATIONAL AND INDUSTRIAL INSTITUTE, 534 W. 7th.
 UNION BETHEL, south-east cor. 3d and Lawrence; Henry C. Wright, Superintendent.
 UNION GOSPEL MISSION, an incorporated evangelical, benevolent and charitable institution, whose Board was chosen by the citizens of Cincinnati, and its charter granted by the State of Ohio; supported by voluntary contributions, south-east cor. Canal and Walnut. Rev. Sigmund Ragowsky, Pastor.
 UNITED JEWISH CHARITIES, Boris D. Bogen, Superintendent, 731 W. 6th.
 WESLEY CHAPEL HOME, 464 Pioneer.
 WIDOWS' HOME, north-east cor. McMillan and Ashland Av., Walnut Hills.
 YOUNG MEN'S CHRISTIAN ASSOCIATION, north-west cor. 7th and Walnut.
 YOUNG WOMEN'S CHRISTIAN ASSOCIATION, Industrial and Educational Department, 18 and 20 E. 8th.
 YOUNG WOMEN'S CHRISTIAN ASSOCIATION HOME, 18 and 20 E. 8th.

HOSPITALS.

Cincinnati Sanitarium—Private Hospital for the Insane—Located at College Hill. Dr. F. W. Langdon, M.D., Medical Director.
 Cincinnati Hospital, cor. 12th and Plum. John Fehrenbatch, Superintendent. Persons desiring to communicate with patients at Branch Hospital for Contagious Diseases, located in Green Township near Lick Run Road, can do so by Telephone West 342.
 Cincinnati Veterinary College (The), north-west cor. Liberty and Logan. Louis P. Cook, Dean.
 Good Samaritan Hospital, south-east cor. 6th and Lock.
 Ohio Hospital for Women and Children, 549 W. 7th.

U. S. Marine Hospital, south-east cor. 3d and Kilgour.
 Jewish Hospital, cor. Burnet Av. and Union, Avondale.
 Christ Hospital, 2139 Auburn Av. Miss Hannah M. Peirce, Superintendent.
 St. Francis Hospital, Queen City Av., Fairmount.
 St. Mary's Hospital, cor. Betts and Linn.
 St. Joseph's Maternity Hospital and Foundling Asylum, south side Ross Av. bet. Bond Hill and Norwood. Under Control of Sisters of Charity.
 Protestant Episcopal Free Hospital for Children, west side of Main north of Mason, Mt. Auburn. Lily E. M. Bird, Superintendent.
 Diakonissen Krankenhaus (German Deaconess Home and Hospital), south-west cor. Clifton Av. and Straight.
 Home for Incurables, east end of Beechwood Av.
 Ohio Maternity Hospital, 533 E. Liberty.
 Ophthalmic Hospital and Dispensary, 208 W. 12th.

COLLEGES, &c.**ART.**

Cincinnati Art Academy (Art School of the Cincinnati Museum Association), Eden Park.

BUSINESS.

Bartlett Commercial College Co. (The), 1004 and 1005 Commercial Tribune Building, 528 Walnut.
 Nelson Business College Co. (The), north-west cor. 7th and Elm.
 Traub Cincinnati Business College and Telegraph School, south-west cor. 4th and Race.
 Watters College Co. (The), 122 W. 5th.
 Y. M. C. A. Commercial School, north-west cor. 7th and Walnut.

DENTAL.

Cincinnati College of Dental Surgery (The), 231 W. Court.
 Ohio College of Dental Surgery, north-east cor. Court and Central Av.

LAW.

Law Department of the University of Cincinnati, The Cincinnati Law School. Lecture Room, south side 9th bet. Vine and Race. Wm. P. Rogers, Dean. The Lectures commence annually on the last Monday in September and continue until the first Monday in June, daily.
 The Night Law School of the McDonald Educational Institute, Y. M. C. A. Building, north-west cor. 7th and Walnut. R. M. Ochiltree, Dean.

LITERARY.

University of Cincinnati, east side Clifton Av. north of Calhoun, Burnet Woods. Daniel Laurence, Clerk and Collector Board of Directors, City Hall. Board of Directors: J. J. Hooker, term expires January, 1912; T. J. Moffett, term expires January, 1912; E. F. DuBrul, term expires January, 1912; Ellis Guy Kinkead, term expires January, 1908; Oscar W. Kuhn, term expires January, 1908; Joseph Ranschoff, M. D., term expires January, 1908; Fred. A. Geier, term expires January, 1910; F. Sanford Brown, term expires 1910; Henry Melville Curtis, D.D., term expires January, 1910.

ADMINISTRATIVE OFFICERS.

President—Charles W. Dabney, Ph.D., LL.D., Office, McMicken Hall. Dean—Joseph Edward Harry, Ph.D., Office, 5 McMicken Hall. Dean of Woman—M. Elizabeth J. Czarnomska, A.M., Office, 12 McMicken Hall. Director of University Press—Merrick Whitcomb, Ph.D., Office, 32 McMicken Hall. Director of School Affiliation—Frederick C. Hicks, Ph.D., Office, 36 McMicken Hall. Secretary of University—Henry W. Prentis, Jr., A.B., Office, 2 McMicken Hall.

St. Joseph College, 423 to 431 W. 8th.
 St. Xavier College, south-west cor. Sycamore and 7th.

Lane Theological Seminary, east side Gilbert Av. bet. Yale Av. and Chapel, Walnut Hills.

Cincinnati Observatory of the University of Cincinnati, Observatory Place, Hyde Park. J. G. Porter, Astronomer.

Hebrew Union College, established October 1, 1875, under the auspices of the Union of American Hebrew Congregations. College is located at 724 W. 6th.

MEDICAL AND SURGICAL.

Cincinnati Polyclinic Post-Graduate School, 212 E. 7th. L. J. Krouse, Dean.

Eclectic Medical Institute of Cincinnati, north-west cor. Court and Plum.

Medical Department of the University of Cincinnati and the Medical College of Ohio, north side McMicken Av. near Elm. P. S. Conner, Dean.

Miami Medical College, south side 12th bet. Elm and Plum. John C. Oliver, Dean.

Pulte Medical College, south-west cor. 7th and Mound. C. E. Walton, Dean.

MUSICAL.

CINCINNATI CONSERVATORY OF MUSIC, Clara Baur, Directress, Highland Av., Burnet Av. and Oak.

COLLEGE OF MUSIC OF CINCINNATI, east side Plum bet. 12th and 14th, adjoining Music Hall. Julius Fleischmann, President; Frank van der Stucken, Honorary Dean; A. J. Gantvoort, Manager; Albino Gorno, Dean of Faculty. Executive Committee—Julius Fleischmann, J. G. Schmidlapp, L. A. Ault, Leopold Markbreit and Adolph Klein. Faculty: Piano—Albino Gorno, Ottilie Dickerscheid, F. J. Hoffmann, Ernest W. Hale, Adele Westfield and Mary Venable. Voice—Lino Mattioli and Mme. Louise Dotti. Organ—Mrs. L. A. Rixford and Adolph Staderman. Theory—A. J. Gantvoort, Ottilie Dickerscheid and Mary Venable. Violin—Jose Marien and Mrs. Gisela L. Weber. Violoncello—George Rogovoy. Double Bass—R. Menge. Oboe—Wm. Ross. Flute—Theo. Hahn. Cornet—Mrs. Annabel B. Thomas. French Horn—F. Schrickel. Trombone—C. Kohlmann. Bassoon—Herman Woest. Clarinet—Carl Schuett. Chamber Music (Ensemble Classes)—Albino Gorno, Jose Marien. Elocution—Miss Jennie Mannheimer. Delsarte Culture—Mrs. Clara Zumstein-Moore. Orchestral Department—Jose Marien. School of Opera and Choral Department—Elementary Classes, History of Music, Training, Department for Teachers of Music in the Public Schools and Popular Music Class—A. J. Gantvoort.

OHIO CONSERVATORY OF MUSIC, ELOCUTION, DRAMATIC ART, ENGLISH LITERATURE AND LANGUAGES; Preparation for Opera, Concert and Oratorio; Mrs. Chas. A. Graninger, Director; Mr. Chas. A. Graninger, Musical Director; 214 W. 7th; 'Phone Canal 2432.

PHARMACEUTICAL.

Cincinnati College of Pharmacy, Dr. Julius H. Eichberg, Dean, 618 W. Court; Wm. Henry Gansz, Recording Secretary; Chas. A. Apmeyer, Corresponding Secretary; Chas. T. P. Fennel, Actuary and Treasurer.

TECHNICAL SCHOOL.

Organized 1886, at University of Cincinnati, Clifton Av., Burnet Woods. Oscar W. Kuhn, President and Treasurer; Frank W. Ballou, Principal; Daniel Laurence, Secretary. Office, City Hall.

VETERINARY.

Cincinnati Veterinary College, Louis P. Cook, Dean, 3116 Spring Grove Av., opp. Stock Yards.

LIBRARIES.

Cincinnati Law Library, Court House. Any person who has not been a member of the Bar more than three years can have access to the Library, upon paying the annual assessment. Edwin Gholson, Librarian.

Historical and Philosophical Society of Ohio—Miss L. Belle Hamlin, Librarian, Van Wormer Library Building, Burnet Woods Park.

Law Library of the Cincinnati Law School, Law School Building, south side 9th bet. Vine and Race. Edward F. Alexander and John F. Wohlgenuth, Librarians.

Mussey Medical and Scientific Library, at Public Library.

Church of the New Jerusalem Free Circulating Library (Church Books), south-east cor. Winslow Av. and Oak. Marie B. Wheelwright, Librarian.

Ohio Mechanics' Institute Library and Reading Rooms, south-west cor. 6th and Vine.

Theological and Religious Library, at Public Library.

Williams' Directory Library, 208 Post Square.

Young Men's Mercantile Library Association of Cincinnati, 11th floor Mercantile Library Building.

Young Men's Christian Association Reading Rooms, north-west cor. 7th and Walnut.

Smith Memorial Library of Lane Theological Seminary, Lane Seminary Grounds.

Lloyd Library and Museum (Botany and Pharmacy), 224 W. Court. Wm. Holden, Librarian.

Library of Cincinnati Hospital, north side 12th bet. Plum and Central Av.

American Association for the Advancement of Science, Library, Van Wormer Library Building, Burnet Woods Park. Mrs. Harriet Evans Hodge, Librarian.

University of Cincinnati Library, Van Wormer Library Building, Burnet Woods Park. Mrs. Harriet Evans Hodge, Librarian.

Masonic Library Association of Cincinnati, Room 10 Masonic Temple, north-east cor. 3d and Walnut. Scott Bonham, President; Robt. H. Corey, Secretary. Library open Mondays, Tuesdays, Wednesdays and Fridays from 6 to 8 p. m.

PUBLIC LIBRARY OF CINCINNATI.

West side Vine b. 6th and 7th. N. D. C. Hodges, Librarian.

Wm. A. Hopkins, Superintendent of Branch Libraries and Delivery Stations.

The residents of Cincinnati and Hamilton County are permitted to take books from the Public Library free, on signing a promise to comply with the rules and furnishing the name of a well-known citizen, who agrees to be responsible for any damage or loss.

BRANCH LIBRARIES.

East End, Eastern Av. and Donham.
North Cincinnati, cor. Vine and Daniels.
Norwood, Montgomery Road and Weyer Av.
Walnut Hills, south-west cor. Kemper Lane and Locust.

Madisonville, O.

Wyoming, O.

Lockland, O.

Harrison, O.

Pleasant Ridge, O.

Hartwell, O.

DELIVERY STATIONS.

No. 1—South-west cor. Kemper Lane and Locust.

No. 2—Norwood.

No. 3—3501 Reading Road.

No. 4—South Side Station, Liston Av.

No. 5—Lockland.

No. 6—Elmwood Place.

No. 7—South-west cor. Hamilton Av. and Chase Av.

No. 8—Harrison.

No. 9—Home City.

No. 11—Madisonville.

No. 12—4901 Eastern Av.

No. 13—Mt. Washington.

No. 14—College Hill.

No. 15—Pleasant Ridge.

No. 16—276 Ludlow Av.

No. 17—2963 Colerain Av.

No. 18—Derby Av., Winton Place.

No. 19—Hartwell.

No. 20—Cor. Vine and Daniels.

No. 21—3300 Warsaw Av.

No. 22—South-east cor. Erie Av. and Edwards Road, Hyde Park.

No. 23—Evanston.

No. 24—Bond Hill.

No. 25—St. Bernard.

No. 26—1053 St. Gregory.

No. 27—Eastern Av. and Donham.

No. 28—Camp Dennison.

No. 29—Terrace Park.

No. 30—Newtown.

No. 31—2473 Eastern Av.

No. 32—Mt. Healthy.

No. 33—Cleves.

No. 34—South-west cor. Kemper Lane and Locust.

No. 35—Wyoming.

No. 36—Springdale.

No. 37—Glendale.

No. 38—Sharonville.

No. 39—North-west cor. Harvey Av. and Shillito.

No. 40—California.

No. 41—West Loveland.

No. 42—Carthage.

No. 43—Madeira.

TRAVELING LIBRARIES.

Bridgetown School, Green Tp.

Dent School, Green Tp.

Groesbeck School, Colerain Tp.

Bevis School, Colerain Tp.

Harrison Tp. School No. 4.

New Haven School, Crosby Tp.

Sater School, Crosby Tp.

New Baltimore P. O., Crosby Tp.

Berea School, Whitewater Tp.

Miamitown School, Whitewater Tp.

Elizabethtown School, Whitewater Tp.

Taylor's Creek School, Green Tp.

Montgomery, Sycamore Tp.

Silverton, Sycamore and Columbia Tps.

Sixteen-Mile Stand P. O., Symmes Tp.

Blue Ash, Columbia Tp.

Williams School, Delhi Tp.

Myers School, Delhi Tp.

Northwest School, Delhi and Green Tps.

Covedale School, Green Tp.

FIREMEN'S TRAVELING LIBRARIES.

The Fire Stations of the City of Cincinnati, for library purposes, are divided into six circuits (that is, six stations to a circuit), and each circuit, or library, into six parts, giving each Fire Station a small library of about twenty books. These are shifted to the other stations within the circuit quarterly.

MILITARY.

Ohio National Guard First Regiment of Infantry, headquarters Armory Building, Chas. F. Hake, jr., Colonel Commanding; Wm. M. Sullivan, Lieutenant Colonel; Chas. Becht, Frank Ward and Arthur N. French, Majors; Capt. Robert L. Dunning, Adjutant; Capt. Chas. A.

Ackerman, Quartermaster; Capt. Ralph Sullivan, Commissary; Major Frank W. Hendley, Surgeon; Capt. Joseph A. Hall, Assistant Surgeon; Rev. Howard Henderson, Chaplain; John G. Maycox, Pyrlle Banker and Orville J. Hale, Battalion Adjutants.

- Company A meets every Tuesday evening. Arthur Dahman, Captain.
- Company B meets every Wednesday evening. E. H. Thompson, Captain.
- Company C meets every Monday evening. Chas. Hall, Lieutenant.
- Company E meets every Monday evening. Philip Ganzert, Captain.
- Company F meets every Thursday evening. Harry Bausch, Captain.
- Company G meets every Thursday evening. Paul Stewart, Lieutenant.
- Company I meets every Friday evening. Chas. H. Kuck, Captain.
- Company M meets every Monday evening. Chas. W. Cullen, Captain.
- Company D meets at Hillsboro.
- Company H meets at Lebanon.
- Company K meets at Batavia.
- Company L meets at Middletown.
- Fifth Company of Instruction Hospital Corps. Major Frank W. Hendley, Commanding.

CINCINNATI MUSEUM ASSOCIATION.

Incorporated February 15, 1881. M. E. Ingalls, President; Chas. P. Taft, Vice President; W. W. Taylor, Treasurer; J. H. Gest, Director and Secretary; Henry J. Koch, Cashier. Office, Art Museum Building, Eden Park.

THE ART MUSEUM.

Under the management of the Cincinnati Museum Association, is located on a beautiful site in Eden Park, and its collection of fine art and statuary is of the highest order. The building fund amounted to \$316,501, which was the gift of the late Chas. W. West and other public-spirited citizens. Mr. West's gift alone amounted to the munificent sum of \$322,500. The endowments amount to \$581,131. Open week days from 9 a. m. to 5 p. m.; Sundays, 1 to 5 p. m. Admission, 25 cents, except Saturdays and Sundays, on which days it is 10 cents. Package Tickets of 100, costing \$10, good for admission on all days during the current year they are issued. Take Eden Park and Zoo railway cars to the door.

CINCINNATI SOCIETY OF NATURAL HISTORY.

Organized 1870. Charles W. Dabney, Ph.D., LL.D., President; Gustave Hinnen, M.D., Secretary; T. B. Collier, Treasurer; F. M. Coppock and T. H. Kelley, Trustees; C. C. Adams, Museum Director; Josua Lindahl, Editor of The Journal; Mrs. Hermine Hanson, Curator of the Herbarium; Herman Wuestner, Curator of Mineralogy; Wm. G. Cramer, Curator of Ornithology. Office and Museum, 312 Broadway. Open from 8 a. m. to 5 p. m. daily, except Sundays, from 7 to 8 p. m. on Meeting and lecture evenings. The Museum and Library, as well as the lectures, are free to the public. The Society meets first Tuesday evening of each month at 8 p. m., from October to May, inclusive. These meetings, where scientific matters are discussed in a popular way, are open to the public. The Executive Board meets on the first Tuesday of each month at 7 p. m.

THE CHILDREN'S HOME.

Nos. 310 to 316 W. 9th street; Meigs V. Crouse, Superintendent. Its objects are: (1) To ameliorate and elevate the condition of the children of poor and unfortunate parents, by procuring for the

homeless and destitute who may be committed to it, in accordance with its charter, permanent country homes in Christian families, where they will be trained in habits of industry and receive a suitable English education. (2) To clothe, feed and instruct such children gratuitously, so long as they remain in the Children's Home. (3) To afford a temporary home to poor children, whose parents, thus aided, may be enabled in a short time to support them in homes of their own; and such other religious and charitable work as the trustees may at any time adopt.

THE CINCINNATI UNION BETHEL.

South-east cor. 3d and Lawrence. Lodging and Bath House, 308 East Front street. Wm. F. Boyd, President of Board of Trustees; R. S. Fulton, Vice President; John Gates, Treasurer; Benj. Sebastian, Secretary; Jas. O. White, Superintendent. Chief object of the Union Bethel is to do constructive and preventive work among the poor. It has a Sunday-school every Sunday at 2:30 of poor children, averaging in attendance about 1,200; a sewing-school of about 250 girls; a cooking-school of 50 girls; a daily kindergarten, with mothers' meetings; a finely-equipped bath; a laundry for poor women; a gymnasium; a music school; a dentistry department; a district nurse; a social settlement of eight resident workers; boys' and girls' clubs; millinery and shirt waist clubs; home libraries; a splendidly arranged suite of men's club rooms, which any self-respecting man may join for 25 cents a month. In addition to this preventive work, is given about \$2,500 a year in relief to the poor in the form of clothes, shoes, groceries, rent, etc. It runs a lodging house for homeless men.

OHIO HUMANE SOCIETY.

(For the Protection of Children and the Prevention of Cruelty to Animals.)

Office and Headquarters, 24 E. 9th; Telephone Canal 1792. Rev. Geo. A. Thayer, Vice President; O. A. Trounstone, Secretary and Treasurer. Animal Shelter House, Baltimore Av. north-west of Casper, N. Fairmount. All complaints of cruelty and neglect to children and animals should be sent to the office of the Society, 24 E. 9th street. The name of the informer will be held in confidence and not used in case prosecution becomes necessary. The Society is the only active out-door agency for the protection and rescue of children. In the care of these unfortunate children the Society co-operates with the numerous houses of refuge, children's homes, orphan and other asylums, hospitals, nurseries, charities, etc. Its agents seek out and investigate cases of abuse and neglect of children, hunt up truant and criminal parents, and compel them to care for their children, and gather up homeless and vagabond children. Offenders are prosecuted when necessary, and the little waifs are turned over to the permanent care of other organizations and institutions. In 1883 the Society secured the passage of a law providing a fine of \$200 and imprisonment for six months for parents failing to provide for their children. The enforcement of this law is having a most salutary effect. Hardly a day passes in which one or more cases are not reported of dissipated and licentious fathers who have deserted their families, leaving the wife to eke out a scanty existence as best she could at

the wash-tub or with the needle, or to live upon public charity. The courts have co-operated earnestly in the enforcement of this law. Whenever an offender of this kind is brought before them, a heavy sentence is put over his head, and he is allowed to go on his good behavior. It is seldom necessary to bring him in a second time. It is gratifying to be able to state that, with this law to aid their efforts, the agents of the Society are able, in many cases, to bring about a satisfactory reunion and re-establishment of families without an appearance in court. It is always desirable to avoid publicity in such cases if possible. During 1905 this Society collected \$45,000 from truant fathers and this entire amount was paid to their families. The Society bettered the condition of 5,001 children and 22,000 animals.

ASSOCIATED CHARITIES OF CINCINNATI.

Office and Industrial Departments, 304 Broadway.

Edward J. Dempsey, Mayor, President ex-officio; W. J. Breed, President of Board of Trustees; Wm. H. Alms, Treasurer; C. M. Hubbard, General Secretary. Office Hours, 9 a. m. to 6 p. m. Telephone Main 982. The objects of the society are: (1) The promotion of co-operation among public and private charitable institutions, benevolent societies, churches and individuals. This includes a careful registry of the dependent, defective and delinquent persons of the city, and skilled agents for prompt and sympathetic examination of conditions. (2) The maintenance of a body of friendly visitors to the unfortunate. (3) Encouragement of thrift and industry. (4) The provision for temporary employment, and industrial instruction. (5) The collection and diffusion of knowledge on all subjects connected with the relief of distress. (6) The prevention of imposition, and the diminution of vagrancy and pauperism. To promote these ends the society maintains a registration bureau, for the exchange of information between societies and individuals, a free employment bureau, a labor yard for men and a workroom for women.

The Labor Yard for Men—512 Woodward. Office, 304 Broadway. Telephone Main 982. Henry McMahon, Superintendent. Office Hours, 7 a. m. to 10 p. m. The Labor Yard is conducted by the Associated Charities of Cincinnati, for the purpose of giving employment to destitute married men, who have families dependent upon them, and to provide, temporarily, meals, lodgings, free baths and reading rooms to such homeless men as are willing to work. Homeless men may be sent at any time during office hours. The men are regularly employed at wrecking buildings and manufacturing kindling, but will be sent on short notice to do odd jobs of any kind.

The Workroom for Women—304 Broadway. Telephone Main 982. Mrs. Nettie Clark, Superintendent. Hours, 8:30 a. m. to 4 p. m. The Workroom for Women is conducted by the Associated Charities for the purpose of giving employment to destitute women. Payments are made in groceries, coal and clothing. The women are regularly employed at plain sewing, rug making, carpet weaving, laundry, cleaning, &c., but will be sent on short notice to do outside work.

HISTORICAL AND PHILOSOPHICAL SOCIETY OF OHIO.

At VanWormer Library, east side Clifton Av. north of Calhoun.

Joseph Wilby, President; Albert H. Chatfield, Treasurer; Miss L. Belle Hamlin, Li-

brarian. Incorporated 1831. Its library is free for consultation. The object of this Society shall be the collection and preservation of everything relating to the history and antiquities of America, more especially of the State of Ohio, and the diffusion of knowledge concerning them.

CINCINNATI OBSERVATORY.

Observatory Place, Mt. Lookout. Jermain G. Porter, Director. To reach the Observatory take Hyde Park Electric Cars. Visitors can obtain tickets of admission from the Clerk of the University of Cincinnati, at his office, City Hall, for from one to twenty persons.

YOUNG MEN'S CHRISTIAN ASSOCIATION.

North-west cor. 7th and Walnut. D. B. Meacham, President; Willard D. Ball, General Secretary. Open week days, from 8 a. m. to 10 p. m.; Sundays, from 1:30 to 6 p. m. Railroad Department, 911 W. 5th. Central Depot Department, cor. 3d and Smith. Any young man 16 years of age, who is of good moral character, is eligible for election to membership. Special department for boys from 11 to 16 years of age. All members who are members in good standing in Evangelical churches are active members, all others are associate members. Only active members are privileged to vote at business meetings and hold office. The membership fee must accompany the application, a receipt for which will be issued pending the election of the applicant. If, upon investigation, the references given by the applicant prove satisfactory, the above receipt may be exchanged for a ticket of membership. Should such references prove unsatisfactory as to the good moral character of the applicant the fee will be refunded. The membership fee is payable annually in advance. Tickets are not transferable. The Association maintains day and evening educational classes, gymnasium, baths, reading and social rooms, religious meetings, Y. M. C. A. Boat Club, &c. Non-resident students given full privileges for college year at special price.

University Branch of the Y. M. C. A. Rooms at University of Cincinnati. Open from 8:30 a. m. to 4 p. m.

Eclectic Medical Institute Branch, n.w.c. Court and Plum.

YOUNG WOMEN'S CHRISTIAN ASSOCIATION.

Nos. 18 and 20 E. 8th street. Miss Elizabeth F. Torrence, President; Mrs. Wm. H. Taylor, Treasurer; Miss Elizabeth S. Attee, General Secretary; Miss Anna J. Sprague, Superintendent. Its object is the temporal, moral and religious welfare of women, especially young women who are dependent on their own exertions for support. Any woman may become an active member of this association by paying \$1.00 annually, and any person a life member by paying \$20, or a patron by paying \$100 at any one time.

ZOOLOGICAL GARDEN.

The Cincinnati Zoological Co., Edward Goepper, President; John V. B. Scarborough, First Vice President; J. B. Foraker, Jr., Second Vice President; Walter A. Draper, Secretary, Treasurer and Business Agent; S. A. Stephan, General Manager; W. Kesley Schoepf, Chairman Executive Committee. Office at Garden, north end of Vine street.

CINCINNATI GYMNASIUM AND ATHLETIC CLUB.

South side Shillito Place bet. Race and Elm Athletic Grounds and Boat House, Eastern Av. and Watson street. Eugene L. Lewis, President; M. C. Longenecker, Superintendent.

CEMETERIES.

Cathedral Cemetery—Office, Room 8, south-east cor. 6th and Vine, C. Lavell, Secretary and Treasurer. Cemetery, west end of W. 8th street, West Price Hill.
Cemetery of Spring Grove—Office, 215 E. 4th; Cemetery, Spring Grove Av., adjoining city. The cemetery can be reached by Chester Park Cars, Avondale Cars, or by C., H. & D. R. R. to Winton Place. Tickets for admittance can be procured at the office, 215 E. 4th. Jos. C. Spear, Secretary.
Wesleyan—North-west cor. Colerain Av. and Hoffner.
Odd Fellows—In Spring Grove.
St. Mary's New German Catholic—Ross Av., St. Bernard.
St. Martin's German Evangelical Protestant Saffin Av. north of C. & W. R. R.
St. John's German Catholic—Carthage Pike near Corporation Line.
St. Joseph's—North-west cor. 8th and Enright Av
St. Joseph's German Catholic—South-west cor. 8th and Enright Av.
St. Joseph's New Cemetery—West end of 8th street, West Price Hill. Office, 8 Hulbert Block, south-east cor. 6th and Vine
Ahabath Achim Jewish Cemetery—Ludlow Av. west of Lyleburn Place, Clifton.
Calvary Catholic Cemetery—Duck Creek Road east of Montgomery Pike.
United Jewish—South-east cor. Montgomery Road and Duckcreek Road.
Columbia Baptist—Cor. Davis Lane and P., C., C. & St. L. R. R.
City Cemetery—Lick Run, $\frac{3}{4}$ mile from Corp. Line.
German Evangelical Protestant—West side Carthage Pike north of Juergens Av.
German Protestant Cemetery—Baltimore Av. north-west of Casper.
German Protestant Cemetery—Mentor opp. Churchill Av.
Judah Torah Cemetery—Lick Run Road north of Glenway Av., Green Tp.
Cemetery of the United Baptist Church (Colored), south side Cleves Pike west of Glenway Av.
Colored American—Duck Creek.
Cincinnati Cremation Co.—Office, 48 Blymyer Building, 514 Main; Alfred T. Roever, Secretary; Crematory, Dixmyth Av. bet. McMicken Av. and Clifton Av.

TELEGRAPH OFFICES.

American District Telegraph Co. (The), of Hamilton Co., O.—Office, 23 Fountain Square.
Bell Telephone Exchange—North-east cor. Vine and Baker.
Cincinnati District Telegraph Co.—Office, 23 Fountain Square.
Cincinnati & Suburban Bell Telephone Co.—Office, north-east cor. Vine and Baker.
Ohio Messenger & Telegraph Co.—Office, north-east cor. 4th and Vine.
Postal Telegraph-Cable Co.—Office, 23 Fountain Square.
Western Union Telegraph Co.—Principal Office, north-east cor. 4th and Vine.

BRIDGES.

Chesapeake & Ohio Railroad Bridge—Inter-section 3d and Smith.
Suspension Bridge—Second street bet. Walnut and Vine.
Cincinnati Southern Railroad Bridge—W. 6th near junction of Front.
Newport & Cincinnati Bridge—Foot of Butler street.
Newport & Cincinnati Bridge—Cor. 2d and Broadway.

THEATERS, HALLS, &c.

Auditorium, Odd Fellows' Temple, north-west cor. 7th and Elm.
Buckeye Theater, 1213 Vine.
Cincinnati Base Ball Club, Ball Park, north-west cor. Western Av. and Findlay.
Cincinnati Music Mall, south-west cor. 14th and Elm.
Columbia Theater, west side Walnut bet. 5th and 6th.
Grand Opera House, north-west cor. Vine and Opera Place.
Heuck's Opera House, 1221 Vine.
Lyceum Theater, west side Central Av. bet. 4th and 5th.
Odeon (The), Elm to Plum, adjoining Music Hall.
Olympic Theater, north side 7th bet. Main and Walnut.
People's Theater, north-west cor. Vine and 13th.
Robinson's Opera House, north-east cor. 9th and Plum.
Springer Music Hall, west side Elm bet. Grant and 14th.
Standard Theater, south-east cor. Vine and Canal.
Walnut Street Theater, east side Walnut bet. 6th and 7th.

FOREIGN CONSULS.

Eugene C. Pockey, Consular Agent for the Republic of France, office, room 510, 519 Main.
E. F. Peters, Vice Consul of Uruguay and Honduras, 34 Pickering Building.
Fred. J. Diem, Consul for Switzerland, office, 1204 Vine.
Dr. J. A. Lettenbaur, Consul for the German Empire, 1845 Josephine, Mt. Auburn.
Rafael G. Acosta, Consul for Mexico, office, 78 Glenn Building.
Chas. Ginocchio, Consular Agent for Italy, 1127 Vine.

CINCINNATI CHAMBER OF COMMERCE AND MERCHANTS' EXCHANGE.

South-west cor. of 4th and Vine.
President, L. L. Sadler; First Vice President, Robt. W. Wise; Second Vice President, J. B. Wallace; Secretary, H. B. McCullough; Treasurer, O. G. Fetter; Superintendent, Chas. B. Murray.

THE CINCINNATI BOARD OF TRADE COMPANY.

Room 121 Union Trust Building.
Vice President and Manager, E. P. Wilson; Treasurer, W. B. Carpenter; Secretary, Luthera Millsom.

BUSINESS MEN'S CLUB.

Chamber of Commerce Building.
Albert Bettinger, President; John Dolph, First Vice President; Irwin M. Krohn, Second Vice President; Theodor D. Mitchel, Secretary; E. E. Galbreath, Treasurer; James W. Brannin, Superintendent.

CINCINNATI INDUSTRIAL BUREAU.

501 Union Trust Building.
Wm. Lodge, President; J. C. Hobart, Vice President; Harry L. Manss, Treasurer; Will L. Finch, Secretary.

FALL FESTIVAL ASSOCIATION.

1433 Union Trust Bldg.
Otto Armleder, President; Robt. R. Reynolds and Joel C. Clore, Vice Presidents; Edward Seiter, Treasurer; H. D. Crane, Secretary; Edward H. Allen, General Manager.

CINCINNATI CLOTHIERS' ASSOCIATION.

Office, 1707 First National Bank Bldg.
President, Chas. Shohl; Secretary, Enoch L. Stricker; Treasurer, Max Ackerland.

CINCINNATI CLOTHING TRADE ASSOCIATION,

1707 First National Bank Bldg.
Louis J. Goldman, President; Enoch L. Stricker, Secretary.

CINCINNATI CREDITMEN'S ASSOCIATION,

210 Bell Block.
Geo. Guckenberger, President; Samuel Mayer, First Vice President; W. H. Murphy, Second Vice President; Robert McF. Smith, Treasurer; Henry Bentley, Secretary.

BUILDERS' AND TRADERS' EXCHANGE.

Grand Opera House Building, north-west cor. Vine and Opera Place.
President, Geo. E. Mason; Vice President, G. F. Nieber; Secretary, Wm. J. Pugh; Treasurer, Wm. J. Tanner; Assistant Secretary, Chas. B. Stevenson.

CINCINNATI STOCK EXCHANGE.

First National Bank Building, south-east cor. 4th and Walnut.
President, J. N. Roberts; Vice President, Alfred Hill; Secretary and Treasurer, Albert Dietrich; Board of Trustees, C. J. Buddeke, Wm. T. Irwin, Albert Dietrich, Alfred Hill, J. N. Roberts; J. M. Hutton, Chairman.

CINCINNATI FURNITURE EXCHANGE.

Office, 128 Opera Place.
President, Wm. J. Sextro; First Vice President, Louis Froehlich; Second Vice President, B. Gahl; Secretary, Ernest Schneider; Treasurer, F. H. Uchtman.

PRODUCE EXCHANGE.

At Cincinnati Chamber of Commerce, south-west cor. 4th and Vine.
President, A. G. Norman; Vice President, Wm. Simmons; Secretary and Treasurer, C. H. Newcomb.

PORK PACKERS' AND PROVISION DEALERS' ASSOCIATION OF CINCINNATI.

At Cincinnati Chamber of Commerce, south-west cor. 4th and Vine.
President, Joseph L. Roth; Vice Presidents, William H. Davis, John V. Maescher and Henry H. Meyer; Treasurer, Thomas Morrison; Secretary, Chas. B. Murray.

CINCINNATI REAL ESTATE EXCHANGE.

At Room 1604 First National Bank Bldg.
President, Wm. B. Poland; First Vice President, Hiram S. Mathers; Second Vice President, Theo. Mayer; Treasurer, Carl S. Rankin; Secretary, C. J. Ohmer.

THE CINCINNATI LEAGUE.

Office, Room 421 Union Trust Building.
President, J. M. Potter; Vice President, J. B. Foraker, jr.; Treasurer, Alexander Hill; Secretary and Manager, E. P. Wilson.

OHIO MECHANICS' INSTITUTE.

South-west cor. 6th and Vine streets.
President, Walter Laidlaw; Vice President, Perin G. March; Secretary, Harry T. Atkins; Treasurer, H. E. Hannaford; Superintendent, John L. Shearer.

OHIO VALLEY IMPROVEMENT ASSOCIATION.

Office of Executive Council, 204 E. Front.
President, John L. Vance, Columbus, O.; Secretary and Treasurer, J. F. Ellison.

MANUFACTURERS' CLUB OF CINCINNATI.

Office, Room 421 Union Trust Building.
President, M. B. Farrin; First Vice President, H. T. Akins; Second Vice President, H. M. Pollock; Treasurer, Chas. E. McFarlan; Secretary, E. P. Wilson.

MERCHANTS' AND MANUFACTURERS' ASSOCIATION OF CINCINNATI.

Office, Room 103 Neave Building, north-west cor. 4th and Race.
President, Stewart Shillito; Vice President, Alex. Offner; Treasurer, J. E. Durrell; Secretary, John W. Irvine.

THE WEST CINCINNATI BUSINESS MEN'S ASSOCIATION.

Office, Brighton German Bank, junction Cole-rain Av. and Harrison Av.
President, Samuel L. Moyer; First Vice President, H. P. Wiborg; Second Vice President, Wm. Gilbert; Secretary, John O. Eckert; Treasurer, Wm. E. Gang.

PARKS.

J. W. Rodgers, Superintendent of Parks, Office, City Hall.
Lincoln Park—Situating west side Freeman Av. bet. Hopkins and Kenner. It contains 9.91 acres.
Hopkins Park—Is situated on south side of Dorchester Av. bet. S. Auburn Av. and Bigelow. It contains about one acre.
Eden Park—Situating east of Gilbert Av. and north of Court st. It contains 199.07 acres. The Schmidlapp Fund furnishes music on Sundays during spring and summer months. The park can be reached by Eden Park & Zoo electric cars and Walnut Hills cars.
Burnet Woods Park—Situating north of Calhoun street and east of Clifton Av. It contains 163.50 acres. The Groesbeck Fund furnishes twenty concerts a year, beginning the last week in May. The park can be reached by Vine street and Clifton cars.
Eighth Street Park—Is situated on 8th street from Vine to Elm. It contains about one acre.
Washington Park—Situating north side of 12th street from Race to Elm. It contains 5.64 acres.
Auburndale Park is situated on Mt. Auburn; triangular in shape; is bounded by Auburn Av., East Auburn Av. and Auburndale Place.
Hollister Park is situated at north-east cor. Hollister and Vine.
McKinley Park—Block Wade to Bauer Av., John to Cutter.

SOCIETIES.**PUBLIC.**

ACACIA MUTUAL AID, meets first Saturday of each month at 2467 Eastern Av.

- ACADEMY OF MEDICINE OF CINCINNATI**, organized March 5, 1857. Meets every Monday evening at 25 E. 8th. Dr. Stephen E. Cone, Secretary.
- ACME FISHING CLUB**, meets last Saturday of each month at 11 W. Court.
- ACTIVE BENEFICIAL SMOKING CASINO**, meets every Thursday evening at 1649 Central Av.
- ADDISON MUTUAL AID SOCIETY**, meets second and last Saturdays of each month at 2365 McMicken Av.
- ADMIRAL SCHLEY MUTUAL AID**, meets first Saturday of each month at 3849 Colerain Av.
- ADMIRAL SOCIAL AND ATHLETIC CLUB**, meets at 933 Freeman Av.
- ADVERTISERS' CLUB**, H. E. Hall, Recording Secretary, 1002 Mercantile Library Building.
- ALBION MANDOLIN CLUB**, meets at 1736 Main.
- ALL NUT FISHING CLUB**, meets every Friday evening at 1869 Baltimore Av.
- ALLEMANNIA FRAUEN VEREIN**, meets second Sunday of each month at 1313 Vine.
- ALLGEMEINE ARBEITER KRANKEN UND STERBEKASSE FUER DIE VEREINIGTEN STAATEN VON N. A. (Branch 125)**, meets second Saturday and third Sunday of each month at 39 E. McMicken Av.
- ALPHA PHI**, meets alternate Fridays at 3600 Warsaw Av.
- ALPHA PHI FRATERNITY**, meets first and third Fridays of each month at 3600 Warsaw Av.
- ALPHA DELTA NU FRATERNITY (Cincinnati Chapter)**, Fred. Bertram, President; M. Milo Beatty, Resident Secretary; 503 Johnston Building. Called meetings.
- ALPHA KAPPA KAPPA FRATERNITY OMICRON CHAPTER (Miami Medical College)**, room R, north-west cor. 6th and Vine.
- ALPINE MUTUAL AID ASSOCIATION**, meets first and third Tuesdays of each month at 2821 Western Av.
- ALTA SOCIAL CLUB**, meets at 119 E. McMicken Av.
- ALUMNAL ASSOCIATION OF THE UNIVERSITY OF CINCINNATI**, Dr. Samuel Iglauer, President, 5th floor, 22 W. 7th. Called meetings.
- ALVINA MUTUAL AID**, meets first and third Thursdays of each month at 1219 Harrison Av.
- AMAZON MUTUAL AID**, meets first Wednesday of each month at 657 Carr.
- AMERICAN ASSOCIATION OF PUBLIC ACCOUNTANTS**, Guy H. Kennedy, Treasurer, 404 Traction Building.
- AMERICAN CHRISTIAN MISSIONARY SOCIETY**, Wm. J. Wright, acting Corresponding Secretary, north-west cor. 7th and Walnut.
- AMERICAN GLEE CLUB**, meets every Thursday at 1311 Vine.
- AMERICAN INSTITUTE OF BANK CLERKS**, (Local Chapter) Herman J. Guckenberger, Chairman, Atlas National Bank.
- AMERICAN MUTUAL AID ASSOCIATION**, meets at 100 Mulberry.
- AMERICAN MUTUAL AID No. 2**, meets second Wednesday evening of each month at 2192 Central Av.
- AMERICAN TOOL WORKS MUTUAL AID**, meets second Saturday of each month at 804 Main.
- AMERICAN TRACT SOCIETY**, Depository and Office, 420 Elm.
- AMERICANITIUS MUTUAL AID**, meets second Wednesday of each month at 1343 Main.
- AMERICUS AID ASSOCIATION**, meets second and fourth Wednesdays of each month at 1414 Vine.
- AMICITIA LITERARY CLUB**, meets every Tuesday at Sacred Heart School, Heywood Av. near Massachusetts Av.
- ANCHOR PLEASURE CLUB**, meets every Friday evening at 540 Findlay.
- ANDERSON DEAF MUTE CLUB**, Wiltshire Oxley, Secretary, meets every evening at Apollo Bldg, north-west cor. 5th and Walnut.
- APOLLO CLUB**, Elliott H. Pendleton, President; Jos. L. Adler, Secretary, 505 Johnston Building.
- AQUILIN BENEVOLENT CIRCLE**, meets first and third Fridays of each month at 1064 Freeman Av.
- ARAGON MUTUAL AID ASSOCIATION**, meets first Tuesday in each month at 2104 Vine.
- ARAUCARIA MUTUAL AID SOCIETY**, meets first and last Fridays of each month at 2210 Spring Grove Av.
- ARBEITER-KINDER-STERBEKASSE OF THE U. S. OF AMERICA**, meets north-east cor. 12th and Walnut.
- ARBEITER SOCIAL CLUB**, meets every Friday night at 1064 Flint.
- ARCHITECTURAL IRON LEAGUE**, Chas. C. Schreiber, President; Wallace A. Stewart, Vice President; J. F. Walton, Secretary and Treasurer; meets second Tuesday of each month at 1609 Union Trust Building.
- ARCTIC MUTUAL AID ASSOCIATION**, meets second and fourth Mondays of each month at n.e.c. Gilbert Av. and Churchill Av.
- ARGYLE SOCIAL CLUB**, meets second and fourth Monday evenings of each month at south-west cor. Warsaw Av. and Enright Av.
- ARLINGTON MUTUAL AID**, meets first and third Mondays of each month at 3419 Colerain Av.
- ARMORY AVENUE BENEFICIAL ASSOCIATION**, meets second and fourth Thursdays of each month at 738 Armory Av.
- ASCHENBROEDEL CLUB**, business meeting third Monday afternoon of each month at s.w.c. Walnut and Mercer.
- ATHERTON FISHING & OUTING CLUB**, meets at 19 W. McMicken Av.
- ATLAS MUTUAL AID**, meets second and fourth Tuesdays of each month at 1043 Freeman Av.
- ATLAS SOCIAL CLUB**, meets second Friday of each month at 225 Findlay.
- ATOM DRAMATIC CLUB**, meets every Friday, Odd Fellows' Temple.
- AUBURN BOWLING CLUB**, meets every Wednesday evening at north-east cor. Highland Av. and University Av.
- AUBURN MUTUAL AID ASSOCIATION**, meets second Tuesday of each month at 201 E. University Av.
- AUBURN SPORTING CLUB**, meets last Thursday of each month at south-west corner Vine and Corry.
- AUDUBON SOCIETY OF THE STATE OF OHIO**, Wm. Hubbell Fisher, President; M. Catharine Rattermann, Secretary; Alice Paddock, Corresponding Secretary; meets second Friday of each month at Room 10 Ohio Mechanics Institute Building.
- AUGUST WILlich LADIES' BENEFICIAL SOCIETY**, meets first Wednesday of each month at 1313 Vine.
- AUTOMOBILE CLUB OF CINCINNATI**, L. S. Colter, Secretary, 3410 Clifton Av.
- AVALON CANOE CLUB**, Walter J. Herschede, Secretary, 1011 Plum; Club House, Terrace Park, O.
- AVON BOWLING CLUB**, meets every Tuesday evening at 300 Shillito.
- AVON MANDOLIN AND SOCIAL CLUB**, meets every Friday at 1440 Freeman Av.
- AVOY SOCIAL CLUB**, meets every Thursday evening of each month at 1709 Linn.
- BADISCHER UNTERSTUETZUNGS-VEREIN**, meets first and third Wednesdays of each month at Workmen's Hall.

- BAECKER GESANGVEREIN**, meets every Saturday at 1322 Walnut.
- BAECKER GEWERBE UNTERSTUTZUNGSVEREIN**, meets last Sunday of each month at 1320 Walnut.
- BAKER FISHING CLUB**, meets second and fourth Thursdays of each month at 1714 Main.
- BALLINASLOE FISHING CLUB**, meets first and third Wednesdays of each month at 3316 Glenway Av.
- BAMBOO FISHING CLUB**, meets first Friday of each month at 2246 Wheeler.
- BANK STREET MUTUAL AID ASSOCIATION**, meets first and third Friday evenings of each month at 900 Bank.
- BANNER BENEVOLENT ASSOCIATION**, meets first and third Wednesdays of each month at south-west corner 8th and Carr.
- BANNER MUTUAL AID**, meets second Wednesday of each month at 118 W. Liberty.
- BAPTIST YOUNG PEOPLE'S UNION** of the Ninth Street Baptist Church, meets every Sunday at 6:45 p. m. in the Church Lecture Room.
- BARBAROSSA RAUCHER CASINO**, meets second and fourth Saturday evenings in each month at 29 Mary.
- BARBERS' ASSOCIATION**, (Master) meets every Monday evening at s.e.c. 12th and Jackson.
- BARBERS' MUTUAL AID SOCIETY**, meets first Monday of each month at north-east corner Court and Elm.
- BARTON MUTUAL AID ASSOCIATION**, meets first Monday in each month at south-west corner Linn and Liberty.
- BARTON SOCIAL AND FISHING CLUB**, meets every Wednesday evening at south-east corner Liberty and Barton.
- BAYERISCHER MAENNERCHOR**, meets every Thursday at Central Turner Hall.
- BAYERISCHER MAENNERCHOR DEUTSCHLAND REISE GESELLSCHAFT**, meets every Tuesday evening at 1315 Walnut.
- BAYERISCHER NATIONAL VERBAND OF NORTH AMERICA**, Section No. 1, meets third Sunday afternoon of each month at 29 Mary.
- BAYERISCHER NATIONAL VERBAND OF NORTH AMERICA**, Section 2, meets third Sunday of each month at 14 W. Elder.
- BAYERISCHER UNTERSTUETZUNGSVEREIN**, meets second and fourth Tuesdays in each month at 1322 Walnut.
- BECKMAN MUTUAL AID SOCIETY OF NORTH FAIRMOUNT**, meets first and third Saturdays of each month at south-west corner Beekman and Knox.
- BELLEVUE FISHING AND HUNTING CLUB**, meets third Friday of each month at 2192 Central Av.
- BELLEVUE MUTUAL AID**, meets first and third Friday evenings of each month at 833 Findlay.
- BELLEVUE PLEASURE AND OUTING CLUB**, meets second and fourth Wednesdays of each month at 521 W. McMicken Av.
- BELMONT MUTUAL AID ASSOCIATION**, meets first and third Thursdays of each month at south-east cor. Vine and Mercer.
- BENEVOLENT SOCIETY OF CHRIST CHURCH**, meets every Thursday morning at 318 E. 4th.
- BENTON SOCIAL CLUB**, meets every Saturday night at 33 E. McMicken Av.
- BETA THETA PI**, The Beta Nu Chapter of the University of Cincinnati, meets room 6, north-west cor. 5th and Walnut.
- BETHLEHEM MUTUAL AID ASSOCIATION**, meets fourth Tuesday of each month at 104 Winkler.
- BLACK CAT FISHING CLUB**, meets first and third Tuesday evenings of each month at 601 W. 5th.
- BLACK CROOK PLEASURE CLUB**, meets every Saturday evening of each month at 1414 Vine.
- BLUE RIBBON BOWLING CLUB**, meets south-east cor. 7th and Freeman Av.
- BLUE RIBBON CLUB**, meets every Tuesday and Friday evenings at 512 Plum.
- BLUE RIBBON SOCIAL CLUB**, meets at 19 15th.
- BLUE ROCK STREET DEUTSCHER MAENNER UNTERSTUETZUNGS VEREIN**, meets second Tuesday of each month at 1688 Blue Rock.
- BOARD OF NEGRO EDUCATION AND EVANGELIZATION OF THE CHRISTIAN CHURCH**, C. C. Smith, Corresponding Secretary, 1373 Burdett Av.
- BOARD OF TRUSTEES MEMORIAL ASSOCIATION OF HAMILTON COUNTY**, O., Elias R. Monfort, President; Hon. Aaron McNeill, Secretary; Matt. J. Day, Assistant Secretary, meets last Monday of each month at 1 p. m. at U. S. Custom House and P. O. Building.
- BOARD OF TRUSTEES MEMORIAL ASSOCIATION OF HAMILTON COUNTY**, OHIO, Matt J. Day, Assistant Secretary, meets last Monday of each month at room 14, s.e.c. 9th and Main.
- BOND HILL MUTUAL AID SOCIETY**, meets first Tuesday of each month at 1325 Oakland Av., Bond Hill.
- BORDEN STREET MUTUAL AID OF CINCINNATI**, meets second Tuesday of each month at 1796 Dreman Av.
- BOSS BARBERS' PROTECTIVE ASSOCIATION**, meets second Monday evening of each month at north-east cor. Court and Elm.
- BRIGHTON BENEVOLENT ASSOCIATION**, meets first Thursday of each month at 2192 Central Av.
- BRIGHTON MUTUAL AID SOCIETY**, No. 1, meets first and third Saturday evenings of each month at 2192 Central Av.
- BRIGHTON SMOKING CASINO**, meets first and third Wednesdays of each month at 2192 Central Av.
- BRIGHTON SOLO CLUB**, meets every Sunday afternoon at 2192 Central Av.
- BRISTLE COMBERS' MUTUAL AID ASSOCIATION**, meets second and fourth Saturdays of each month at 1926 Queen City Av.
- BROADWAY MUTUAL BENEFIT ASSOCIATION**, meets third Sunday of each month at north-west cor. Reading Road and Woodward.
- BRODIE FISHING CLUB**, meets at 145 E. McMicken Av.
- BROTHERHOOD OF RAILROAD CONDUCTORS**, meets second and fourth Sundays of each month at Hall A, Odd Fellows' Temple.
- BROTHERHOOD OF RAILWAY CARMEN OF AMERICA QUEEN CITY LODGE** No. 109, meets second and fourth Thursdays of each month at 414 W. 6th.
- BROWNE STREET SMOKERS' BENEVOLENT ASSOCIATION**, meets every Monday evening at 427 W. McMicken Av.
- BRUCKMANN MUTUAL AID**, meets first and third Fridays of each month at 3669 Colerain Av.
- BUCHDRUCKER UNTERSTUETZUNGSVEREIN**, meets first Sunday of every third month at 1411 Walnut.
- BUCKEYE CENTRAL SMOKING CASINO**, meets first and third Wednesdays of each month at north-west cor. Clifton Av. and Frintz.
- BUCKEYE CLUB**, meets at 1232 Vine.
- BUCKEYE FISHING CLUB**, meets last Saturday of each month at 223 E. Clifton Av.
- BUCKEYE MUTUAL AID ASSOCIATION**, meets third Saturday of each month at north-west cor. Clifton Av. and Frintz.
- BUCKEYE PLEASURE CLUB**, meets every Tuesday night at 1172 Harrison Av.
- BUCKEYE QUOIT CLUB**, meets third Sunday of each month at 1907 Vine.

- BUND AMERIKANISCHER FREUNDE**, meets first Sunday afternoon of each month at south-east cor. 14th and Central Av.
- BUNKER HILL MUTUAL AID NO. 1**, meets first and third Thursdays of each month at north-west cor. Armory Av. and Jones.
- BURNET MUTUAL AID ASSOCIATION**, meets first and third Tuesdays of each month at 1047 State Av.
- BURNET WOODS BOWLING CLUB**, meets at 3245 Jefferson Av.
- BURNS CLUB**, meets second and fourth Saturdays of each month at 134 E. Court.
- BUSINESS MEN'S BENEVOLENT ADVISORY ASSOCIATION**, J. F. Ellison, President; J. M. Hatton, Vice President; J. G. Schmidlapp, Vice President; W. J. Breed, Treasurer; C. M. Hubbard, Secretary and Agent, meets at 304 Broadway.
- BUSINESS MEN'S CLUB**, Albert Bettinger, President; John Dolph, First Vice President; Irwin M. Krohn, Second Vice President; Theodor W. Mitchel, Secretary; E. E. Galbreath, Treasurer; J. W. Brannin, Manager, 6th and 7th floors Chamber of Commerce Building.
- CALDWELL THE JOHN A. REPUBLICAN CLUB**, (Colored) meets at 518 Central Av.
- CALEDONIAN SOCIETY**, David W. Craig, Secretary, 825 Betts.
- CALHOUN PLEASURE CLUB**, meets first Sunday of each month at 111 Calhoun.
- CALICO FISHING CLUB**, meets last Saturday of each month at north-east cor. Baymiller and Poplar.
- CALICO PLEASURE CLUB**, meets every Monday evening at 1430 Vine.
- CALUMET MUTUAL AID OF NORTHSIDE**, meets second Tuesday of each month at 4122 Kirby Av.
- CAMEO MUTUAL AID SOCIETY**, meets first and third Friday evenings of each month at 1551 Elm.
- CAMILLO CAVOUR SOCIETY (Italian)**, meets first Sunday in each month at Builders' and Traders' Exchange.
- CAMP FISHING AND OUTING CLUB**, meets first and third Wednesdays of each month at 2925 Cormany Av.
- CAMP SOCIAL MUTUAL AID**, meets first and third Tuesdays of each month at 2925 Cormany Av.
- CAMP WASHINGTON MUTUAL AID AND PLEASURE CLUB**, meets first and third Tuesdays of each month at 2800 Colerain Av.
- CAMPUS MUTUAL AID ASSOCIATION**, meets first and third Wednesday nights of each month at 2027 Western Av.
- CANADIAN ASSOCIATION (THE)**, 17 Wiggins Block, E. P. Andrew, Secretary.
- CAP'S FIVE BOWLING CLUB**, meets at 353 Calhoun.
- CARPENTERS' MUTUAL AID ASSOCIATION No. 1**, meets first Saturday of each month at Workmen's Hall.
- CARPENTERS' MUTUAL AID No. 2**, meets second Saturday evening at Workmen's Hall.
- CAT-BACK CLUB**, meets every Tuesday evening at 221 Findlay.
- CEDAR GROVE MUTUAL AID SOCIETY**, meets last Saturday of each month at north-west corner 3d Av. and Glenway Av., Cedar Grove.
- CENTENNIAL SMOKING CASINO No. 1**, meets first and third Saturdays of each month at 1440 Clay.
- CENTRAL ASSOCIATION OF RAILROAD OFFICERS**, O. G. Fetter, Secretary and Treasurer, Office, 11 Carew Building.
- CENTRAL CITY IMPROVEMENT ASSOCIATION**, Office, 104 E. Court; Leopold Kleybolte, President; Fred. Tuke, Secretary; Wm. H. Alms, Treasurer.
- CENTRAL FAIRMOUNT MUTUAL AID ASSOCIATION**, meets first Saturday of each month at 1932 Harrison Av.
- CENTRAL KRANKEN UNTERSTUETZUNGS-VEREIN**, meets first and third Wednesdays of each month at 1979 Central Av.
- CENTRAL MUTUAL AID ASSOCIATION**, meets second Sunday of each month at south-west corner 13th and Main.
- CENTRAL MUTUAL AID ASSOCIATION**, meets at 1411 Walnut.
- CHARLES WESLEY BROTHERHOOD OF THE METHODIST EPISCOPAL CHURCH**, C. W. Short, Secretary, 259 Strader Av.
- CHARLOTTE BENEFICIAL ASSOCIATION**, meets second and fourth Wednesdays of each month at south-east corner Baymiller and Charlotte.
- CHARLTON MUTUAL AID No. 1**, meets last Tuesday evening of each month at 2630 Vine.
- CHEROKEE FISHING AND OUTING CLUB**, meets every Friday evening at 1635 Hamer.
- CHESTER SMOKING CASINO**, meets third Tuesday of each month at north-west corner Spring Grove Av. and Fairview Av., Winton Place.
- CHESTNUT STREET MUTUAL AID SOCIETY**, meets second and fourth Tuesdays of each month at south-east corner Chestnut and John.
- CHEVRA DAUGHTERS OF ISRAEL**, meets first Wednesday of each month at hall, south-east corner 8th and Plum.
- CHIC'S FIVE BOWLING CLUB**, meets at 1306 Vine.
- CHICADEE FISHING AND OUTING CLUB**, meets last Friday of each month at 1311 Vine.
- CHICK GEORGE BOWLING CLUB**, meets at 1306 Vine.
- CHRISTIAN MOERLEIN'S BREWING CO'S STABLE EMPLOYEES**, meets second Friday of each month at 1916 Elm.
- CINCINNATI ART CLUB**, J. D. Wareham, President; Enno Meyer, Secretary, meets every Saturday at 126 E. 4th.
- CINCINNATI ASSOCIATED ORGANIZATIONS (THE)**, office, 220 W. Liberty.
- CINCINNATI BAR ASSOCIATION**, meets third Tuesday in January, April, June and October, at 25 E. 8th; Frank O. Suire, Corresponding Secretary, 914 Mercantile Library Building.
- CINCINNATI BENEVOLENT BURIAL ASSOCIATION**, Office, 656 State Av.
- CINCINNATI BOOKKEEPERS' ASSOCIATION**, E. F. Weiss, President, meets third Friday of each month at n.w.c. 4th and Main.
- CINCINNATI BRANCH NATIONAL METAL TRADES ASSOCIATION**, J. M. Manley, Assistant Secretary, office 206 W. 7th.
- CINCINNATI CAMP MEETING ASSOCIATION**, Wm. G. Roberts, President; Chas. Crapsey, Secretary; F. L. Mirick, Treasurer, meets third Monday afternoon of each month at 222 W. 4th.
- CINCINNATI CHAPTER OF THE AMERICAN INSTITUTE OF ARCHITECTS**, A. O. Elzner, Secretary, 135 Ingalls Building.
- CINCINNATI CHAPTER OF THE AMERICAN CHEMICAL SOCIETY**, meets second Wednesday of each month at Ohio Mechanics' Institute.
- CINCINNATI CHAPTER OF THE AMERICAN INSTITUTE OF ELECTRICAL ENGINEERS**, meets second Wednesday of each month at Ohio Mechanics' Institute.
- CINCINNATI CHAPTER AMERICAN INSTITUTE OF BANK CLERKS**, meets second and fourth Tuesdays of each month at the Parlors of the Union Savings Bank & Trust Co., n.w.c. 4th and Walnut.
- CINCINNATI CHRISTIAN ENDEAVOR UNION**, F. L. Geis, 1146 Mound, President; Alice A. Folger, 1038 Pine, Corresponding Secretary; meets last Monday of each month at Y. M. C. A.

- CINCINNATI CLUB, Samuel Ach, President; Wm. J. Shroder, Secretary, 2840 Melrose Av.
- CINCINNATI CLOTHIERS' ASSOCIATION, Enoch L. Stricker, Secretary, 1707 First National Bank Building.
- CINCINNATI CREDIT MEN'S ASSOCIATION, Geo. Guckenberger, President; Samuel Mayer, First Vice President; W. H. Murphy, Second Vice President; R. McF. Smith, Treasurer; Henry Bentley, Secretary, office 210 Bell Block.
- CINCINNATI CREMATION CO. (THE), A. T. Roever, Secretary and Superintendent, Office, room 48, 514 Main. Crematory, Dixmyth Av. b. Clifton Av. and McMicken Av., Clifton Heights.
- CINCINNATI DEMOCRATIC CLUB, meets first and third Thursdays of each month at s.w.c. Garfield Pl. and Race.
- CINCINNATI FINDLAY CASINO, meets first and third Wednesdays of each month at 1831 Race.
- CINCINNATI FIREMEN'S PROTECTIVE ASSOCIATION, meets the first Monday after the first Thursday in each month at Cincinnati Fire Department's Office.
- CINCINNATI FOX TERRIER CO., J. C. Frohlinger, Secretary, 520 Walnut.
- CINCINNATI GERMAN TEACHERS' ASSOCIATION, meets bi-monthly, beginning in October to June, at Sixth District School.
- CINCINNATI GOLF CLUB, Grandin Road, E. Walnut Hills.
- CINCINNATI HOMEOPATHIC LYCEUM, Dr. Lincoln Phillips, President; Dr. Wm. H. Smith, Secretary; Dr. Harry H. Wiggers, Treasurer, meets second Wednesday of each month, from October to May, at Faculty Rooms, Pulte Medical College.
- CINCINNATI HOMEOPATHIC MEDICAL DISPENSARY, s.w.c. 7th and Mound.
- CINCINNATI JUNGER MAENNERCHOR, meets every Tuesday at 2936 Colerain Av.
- CINCINNATI LIEDERKRANZ, meets every Wednesday evening at 3101 Jefferson Av.
- CINCINNATI MEMORIAL ASSOCIATION (THE), Gustav R. Werner, Treasurer. Meets second Friday of each month at Room 7, Bavaria Bldg.
- CINCINNATI MUSIC HALL ASSOCIATION, Office, Music Hall; Elliott H. Pendleton, President; E. S. Butler, Secretary.
- CINCINNATI MUSICAL FESTIVAL ASSOCIATION, Lawrence Maxwell, jr., President; H. T. Loomis, Secretary and Treasurer, office Room 34, Carew Building.
- CINCINNATI MUTUAL AID OF CAMP WASHINGTON, meets first and third Wednesdays of each month at 2901 Colerain Av.
- CINCINNATI, NEWPORT AND COVINGTON BOTTLERS' PROTECTIVE ASSOCIATION, meets first Thursday of each month at 1200 Sycamore.
- CINCINNATI ODONTOLOGICAL SOCIETY FOR THE PROMOTION OF THE SCIENCES AND ART OF DENTISTRY, T. I. Way, President, meets last Friday of each month, 8 p. m., at Literary Club Rooms, 25 E. 8th.
- CINCINNATI ORCHESTRA ASSOCIATION CO., Frank E. Edwards, Business Manager, 804 Union Trust Bldg.
- CINCINNATI POOL LEAGUE CLUB, meets at n.w.c. Hunt and Sycamore.
- CINCINNATI PRINCIPALS' ASSOCIATION, meets monthly at Board of Education Hall, City Hall.
- CINCINNATI RETAIL GROCERS' ASSOCIATION, L. J. Oehler, President and Manager; Geo. Backherms, Corresponding Secretary; meets first and third Tuesdays of each month at 1313 Vine.
- CINCINNATI RETAIL MEAT DEALERS' PROTECTIVE ASSOCIATION, meets every Tuesday evening at 551 Poplar.
- CINCINNATI RETAIL MERCHANTS' ASSOCIATION, meets at 933 Central Av.
- CINCINNATI SALOONKEEPERS' ASSOCIATION, meets first Wednesday of each month at n.e.c. Court and Elm.
- CINCINNATI SCHEIBEN SCHUETZEN GESELLSCHAFT, meets second and fourth Mondays of each month at 23 E. Liberty.
- CINCINNATI SECRETARIES' ASSOCIATION, E. J. Thoman, Secretary-Treasurer, meets room 77, 222 W. 4th.
- CINCINNATI SHOE MEN'S ASSOCIATION, meets third Sunday of each month at 1115 Walnut.
- CINCINNATI SMOKERS' CASINO, meets every Thursday evening at 123 Findlay.
- CINCINNATI SOCIETY NATURAL HISTORY, 312 Broadway. Museum open every day, from 8 a. m. to 5 p. m. except Sundays and Holidays. Dr. Josua Lindahl, Director of Museum. Admission free to all.
- CINCINNATI STREET RAILWAY EMPLOYEES' MUTUAL AID SOCIETY, meets second and fourth Tuesdays of each month at 216 W. 4th.
- CINCINNATI TRAP, ROD AND OUTING CLUB, meets every Thursday evening at 1029 Freeman Av.
- CINCINNATI TURNGEMEINDE, organized November 21, 1848, meets second Thursday of each month at Central Turner Hall, west side Walnut bet. Allison and Liberty, for business; meets twice a week for exercise.
- CINCINNATI TURNRATH, meets first Thursday evening of each month at 1407 Walnut.
- CINCINNATI WAITERS' CLUB, 529 Elm.
- CINCINNATI WHIST CLUB, 1208 Mercantile Library Building.
- CINCINNATI WOMAN'S CLUB, Mrs. Wm. Austin Goodman, President; Mrs. Frederick Burckhardt, Vice President; Miss Anna Boye, Second Vice President, 401 to 408 Mercantile Library Bldg.
- CINCINNATI ZITHER VEREIN, meets at 14 W. Elder.
- CINCINNATUS UNTERSTUETZUNGS-VEREIN No. 1, meets second and fourth Mondays of each month at 835 Wade.
- CITIZENS' CLUB OF PRICE HILL, meets third Saturday of each month at 3600 Warsaw Av.
- CLARK STREET MUTUAL AID, meets first and third Tuesdays of each month at 731 Clark.
- CLERICAL CLUB, meets at Burnet House.
- CLEVELAND MUTUAL AID SOCIETY No. 1, meets first and third Tuesdays of each month at 1200 Sycamore.
- CLIFTON AVENUE STUETZL UND UNTERSTUETZUNGS-VEREIN, meets first and third Fridays of each month at 151 E. Clifton Av.
- CLIFTON HEIGHTS IMPROVEMENT ASSOCIATION, meets fourth Saturday of each month at 2225 Clifton Av.
- CLIFTON POINT RIFLE CLUB, meets at junction of Vine and Clifton Av.
- CLIFTON GOLF CLUB, 2839 Clifton Av.
- CLIFTON HEIGHTS GESANG VEREIN, meets every Saturday evening at 400 Warner.
- CLIFTON HEIGHTS MUTUAL AID ASSOCIATION, meets alternate Wednesdays at 315 Warner.
- CLIFTON HEIGHTS OUTING CLUB, meets every Tuesday at 2213 Clifton Av.
- CLIFTON MUTUAL AID ASSOCIATION, meets second Saturday of each month at n.w.c. Clifton Av. and Frintz.
- CLIFTON MUTUAL AID No. 1, meets first and third Tuesdays of each month at 955 Ludlow Av.
- CLIFTON POINT MUTUAL AID, meets second and fourth Tuesday evenings of each month at junc. Vine and Clifton Av.
- CLOUD FISHING CLUB, meets third Friday of each month at 1319 Vine.

- CLUB FORWARD** (German Branch), meets second Wednesday of each month at s.w.c. 13th and Walnut.
- CLUB SOCIALS**, meets every Tuesday evening at 939 Freeman Av.
- COLERAIN SMOKING & BENEVOLENT ASSOCIATION**, meets first and third Fridays of each month at 2936 Colerain Av.
- COLUMBIA GEGENSEITIGER UNTERSTUETZUNGS-VEREIN**, meets at 11 W. Court.
- COLUMBIAN SMOKERS' BENEVOLENT ASSOCIATION**, meets at 901 Depot.
- COLUMBUS MARINE BENEVOLENT SOCIETY** (Italian), J. V. Coppola, President, meets last Sunday of each month at s.e.c. 9th and Plum.
- COLUMBUS MUTUAL AID ASSOCIATION**, meets third Sunday of each month at 121 W. Elder.
- COMMERCIAL BENEVOLENT ASSOCIATION**, meets first and third Fridays of each month at 1439 Elm.
- COMMERCIAL CLUB FOR THE PROMOTION OF BUSINESS INTERESTS OF CINCINNATI**, Nat. Henschman Davis, President; D. B. Meachem, Vice President; John Omwake, Treasurer; Frank A. Lee, Secretary; E. C. Goshorn, Perin Langdon and A. H. Chatfield, together with the executive officers, constitute the Executive Committee. The Club meets third Saturday evening of each month at Queen City Club, south-west cor. 7th and Elm.
- COMMON CONSENT CLUB**, meets at 2630 Vine.
- COMMONER SOCIAL CLUB**, meets every Tuesday evening at 1029 Freeman Av.
- CONCORDIA UNTERSTUETZUNGS GSELLSCHAFT**, meets first Wednesday of each month at 1309 Main.
- CONFECTIONERS' ASSOCIATION** (Wholesale Jobbers), meets first and third Wednesdays of each month at Central Turner Hall.
- CONGRESS CLUB**, meets third Saturday of each month at 966 W. 8th.
- CONGRESS HALL FISHING CLUB**, meets second Tuesday of each month at 2751 W. 6th.
- CONGRESS MUTUAL AID ASSOCIATION**, meets first and third Thursdays of each month at 1043 Freeman Av.
- CONROY MUTUAL AID ASSOCIATION**, meets every Saturday at 501 W. McMicken Av.
- CONSERVATIVE MUTUAL AID ASSOCIATION (THE)**, meets third Sunday afternoon of each month at 1300 Sycamore.
- CONTRACTING BRICKLAYERS' ASSOCIATION**, meets first Tuesday of each month at 315 Commercial Tribune Bldg. Henry Jacobs, President; Nicholas Sticksel, Vice President; Charles W. Ireland, Secretary and Treasurer.
- CONTRACTING PLASTERERS' ASSOCIATION**, meets at Builders' & Traders' Exchange.
- CONTRACTORS OF HAMILTON COUNTY**, meet every Saturday at 1016 Main.
- CONTRACTING STONEMASONS' ASSOCIATION**, Edmund B. Meiners, President; Peter Kehrer, Vice President; John Lacker, Treasurer; Geo. Heitbrink, Secretary, Room M, Bradford Block.
- COOKS AND PASTRY COOKS MUTUAL AID**, meets first and third Wednesdays of each month at 121 W. Elder.
- COOPERS' BENEVOLENT ASSOCIATION**, meets first Monday of each month at 2192 Central Av.
- CORN CRACKER CLUB**, meets first and third Tuesday evenings of each month at 1408 Walnut.
- CORRYVILLE MUTUAL AID ASSOCIATION No. 2**, meets first Sunday of each month at 2518 Vine.
- CORRYVILLE MUTUAL AID ASSOCIATION No. 3**, meets second Wednesday of each month at 2630 Vine.
- CORRYVILLE PLEASURE CLUB**, meets second and fourth Tuesdays of each month at s.w.c. Vine and Corry.
- CORWINE BENEVOLENT ASSOCIATION**, meets every Wednesday evening at 1614 Walnut.
- COSMOPOLITAN MUTUAL AID**, meets second and fourth Thursdays of each month at 1414 Vine.
- COURT OF FRIENDSHIP AND SOCIAL CLUB, C. O. F.**, meets first and third Friday evenings of each month at 2192 Central Av.
- C. S. P. S. ASSOCIATION No. 79**, meets second Sunday of each month at 1320 Walnut.
- CREMATION SOCIETY OF THE UNITED STATES BRANCH No. 29**, meets first Sunday of each month at 3 p. m. at n.e.c. 12th and Walnut.
- CRESCENT MUTUAL AID**, meets first Tuesday of each month at 1751 Sycamore.
- CRESCENT NOOK FISHING CLUB**, meets first Thursday of each month at n.w.c. York and Freeman Av.
- CRESCENT ORCHESTRA BAND**, meets every Tuesday night at 1638 Main.
- CRESTLINE BOWLING CLUB**, meets 353 Calhoun.
- CRESTVIEW MUTUAL AID**, meets every Monday evening at 1029 Freeman Av.
- CRITERION MUTUAL AID**, meets every Tuesday evening at n.w.c. Central Av. and Armory Av.
- CROWN FISHING CLUB**, meets every Monday night at 135 E. Clifton Av.
- CRYSTAL MUTUAL AID SOCIETY**, meets second and fourth Fridays of each month at 846 Clark.
- CUMMINSVILLE IMPROVEMENT ASSOCIATION**, meets every Saturday evening at 3901 Borden.
- CUMMINSVILLE MUTUAL AID ASSOCIATION No. 1**, meets first Monday of each month at 1614 Hoffner.
- CURLEY OAK FISHING CLUB**, meets third Friday of each month at 72 E. Clifton Av.
- CUVIER CLUB**, E. M. Pattison, President; A. D. Gould, Secretary, 30 Opera Place. Visitors to its collection of natural history admitted every day except Sundays from 10 a. m. to 4 p. m.
- DALTON MUTUAL AID**, meets first and third Fridays of each month at 1148 Poplar.
- DAMEN VEREIN EDELWEISS**, meets second Sunday afternoon of each month at 137 W. Elder.
- DANIEL WEBSTER MUTUAL AID**, meets third Thursday of each month at 1311 Main.
- DAUGHTERS OF THE REVOLUTION**, meet first Monday of each month from October to June, inclusive, at 401 to 408 Mercantile Library Building.
- DAY AND NIGHT CLUB**, meets every Saturday evening at 1918 Dunlap.
- DEBONIER DANCING CLUB**, meets every Thursday, Saturday and Sunday at n.w.c. 15th and Elm.
- DEBORAH LODGE, No. 1, (Ladies)** meets second Thursday afternoon of each month in Hall C, Odd Fellows' Temple.
- DEBORAH LODGE (LADIES)**, meets second Thursday afternoon of each month in Hall C, Odd Fellows' Temple.
- DELTA BETA FRATERNITY OF CINCINNATI**, The Alpha Chapter, meets first and third Wednesdays of each month in Hall A, Odd Fellows' Temple.
- DELTA SIGMA DELTA FRATERNITY**, meets at Hotel Emery.
- DEPOT MUTUAL AID ASSOCIATION**, meets first and third Monday evenings of each month at Geo. Krebs, west side Depot st. north of Gest.

- DE SOTO SOCIAL CLUB, meets at 2111 W. 8th.
- DEUTSCH-AMERIKANISCHER UNTERSTUETZUNGS-VEREIN, meets first and third Tuesdays of each month at 137 W. Elder.
- DEUTSCH-AMERIKANISCHER UNTERSTUETZUNGS-VEREIN EINTRACHT, meets first Wednesday of each month at 1250 Elm.
- DEUTSCH-OESTERREICHISCHER UNTERSTUETZUNGS-VEREIN, meets second and fourth Thursdays of each month at s.e.c. Vine and Mercer.
- DEUTSCHE KRANKENKASSE, meets last Saturday of each month at 1309 Main.
- DEUTSCHE SCHUETZEN GESELLSCHAFT, meets at 1300 Main.
- DEUTSCHE THEATER GESELLSCHAFT, meets at 1307 Vine.
- DEUTSCHER ALLGEMEINER PROTESTANTISCHER WAISEN VEREIN, meets second and fourth Tuesdays of each month at n.w.c. 12th and Elm.
- DEUTSCHER ARBEITER UNTERSTUETZUNGS-VEREIN No. 1, meets second Thursday evening of each month at 1541 Race.
- DEUTSCHER BRUEDER GEGENSEITIGER UNTERSTUETZUNGS-VEREIN No. 2, meets first and third Fridays of each month at 137 W. Elder.
- DEUTSCHER BRUEDER UNTERSTUETZUNGS-VEREIN No. 1, meets first Monday of each month at s.w.c. Liberty and Elm.
- DEUTSCHER LANDWEHR VEREIN, meets second and fourth Mondays in each month at n.e.c. Court and Elm.
- DEUTSCHER LANDWEHR FRAUEN UND TOECHTER VEREIN, meets second Sunday of each month at n.e.c. Court and Elm.
- DEUTSCHER LIBERALER UNTERSTUETZUNGS-VEREIN, meets second Wednesday of each month at 1313 Vine.
- DEUTSCHER LITERARISCHER KLUB, meets every Wednesday evening from September to June at 1307 Vine.
- DEUTSCHER METZGER ARBEITER UNTERSTUETZUNGS-VEREIN, meets first Sunday of each month at 2192 Central Av.
- DEUTSCHER MILITAER UNTERSTUETZUNGS-VEREIN, meets first and third Mondays of each month at 1411 Walnut.
- DEUTSCHER PIONIER VEREIN OF CINCINNATI, O., composed of members who have been here 25 years, and must be 40 years of age. Organized June 1, 1868. Celebrate their anniversary each year in June. Conrad Krager, Secretary, office, 1505 Vine. Meeting first Thursday of each month at Central Turner Hall. Board of Directors meet last Friday of each month at 3 p. m. at Central Turner Hall.
- DEUTSCHER SCHUHMACHER UND ALLGEMEINER UNTERSTUETZUNGS-VEREIN, meets second and fourth Saturdays of each month at 1430 Bremen.
- DEUTSCHER TAG GESELLSCHAFT, meets last Friday of each month at Central Turner Hall.
- DEUTSCHER UNTERSTUETZUNGS BUND No. 88, meets second and fourth Sundays of each month at 1800 Vine.
- DEUTSCHER UNTERSTUETZUNGS BUND District No. 101, meets first and third Fridays of each month at 1411 Walnut.
- DEUTSCHER UNTERSTUETZUNGS BUND, District No. 163, meets second and fourth Tuesdays of each month at 400 Warner.
- DEUTSCHER UNTERSTUETZUNGS-VEREIN FORTSCHRITT No. 3, meets first and third Mondays of each month at 1322 Vine.
- DEUTSCHER UNTERSTUETZUNGS-VEREIN DER LICK RUN JAEGER COMPANY, meets first Monday of each month at 2341 Quebec Road.
- DEUTSCHER UNTERSTUETZUNGS-VEREIN EINTRACHT, meets second and fourth Thursday evenings of each month at 1800 Vine.
- DEUTSCHER UNTERSTUETZUNGS-VEREIN No. 1 VON CUMMINSVILLE meets first Saturday of each month at 1768 Elm.
- DEUTSCHER UNTERSTUETZUNGS-VEREIN VORWAERTS VON CUMMINSVILLE, meets first and last Saturdays of each month at 4231 Spring Grove Av.
- DEWEY BENEVOLENT CIRCLE No. 1, meets second and fourth Tuesdays of each month at n.w.c. Betts and Baymiller.
- DEWEY MUTUAL AID, meets first and third Wednesdays of each month at 115 E. 13th.
- DIAMOND ATHLETIC CLUB, 2101 Columbia Av.
- DIAMOND BENEFICIAL SMOKING CASINO, meets at 1900 Gest.
- DIAMOND STAR MUTUAL AID ASSOCIATION, meets first and third Tuesdays of each month at 2071 Harrison Av.
- DIOGENES CLUB, Alumni Chapter of The Beta Theta Pi, meets first Saturday of each month, 3d floor, n.w.c. 5th and Walnut.
- DOVE BRAND SMOKERS' CASINO AND BENEVOLENT ASSOCIATION (THE), meets at 1029 Freeman Av.
- DRAPER MUTUAL AID SOCIETY, meets second and fourth Wednesday evenings of each month at 2435 Colerain Av.
- DROOPER PLEASURE CLUB, meets first and third Tuesday evenings of each month at 427 W. McMicken Av.
- DRUGGISTS' BOWLING CLUB, meets every Friday afternoon at 1306 Vine.
- DRUIDEN SAENGERCHOR, meets every Thursday at 121 W. Elder.
- DUCKWORTH CLUB, John E. Bruce, President; Wm. Harvey Watts, Corresponding Secretary, 212 W. 9th.
- DUDLEY AID AND BENEVOLENT ASSOCIATION, meets first and third Tuesday evenings of each month at 909 Wade.
- EAGLE MUTUAL AID, meets first and third Fridays of each month at 1030 Bank.
- EAST END LIBERTY CLUB (THE), meets at 4318 Eastern Av.
- EAST HILL MUTUAL AID, meets first and third Fridays of each month at 2809 Woodburn Av.
- EAST SIDE MUTUAL AID (THE), meets second and fourth Saturday evenings of each month at 1326 Knowlton.
- ECONOMIC CLUB, meets every Thursday evening at Vine Street Congregational Church.
- ECONOMY MUTUAL AID, meets second and fourth Thursdays of each month at 1219 Jinn.
- EDEN MUTUAL AID SOCIETY, meets last Sunday of each month at 201 E. University Av.
- EDGEWOOD MUTUAL AID SOCIETY, meets second Saturday evening of each month at 1757 Chase Av.
- EGER'S FIVE BOWLING CLUB, meets at 1306 Vine.
- EIGHTEENTH WARD SOCIALIST PARTY, meets every Friday evening at 414 W. 6th.
- ELAINE MANDOLIN AND SOCIAL CLUB, 1032 Oehler.
- ELBERON MUTUAL AID ASSOCIATION, meets first Thursday of each month at n.w.c. 6th and State Av.
- ELBERON COUNTRY CLUB (THE), Edwin J. Howard, President; A. E. Cook, Vice President; Geo. F. Stewart, jr., Treasurer; August Feger, Secretary, Rapid Run Pike nr. Tollgate, West Price Hill.
- ELEVENTH WARD FISHING COMBINATION, meets first Saturday of each month at 113 E. McMicken Av.
- ELM MUTUAL AID, meets second and fourth Thursdays of each month at 1824 Elm.

- ELM STREET CLUB ROOMS, 1916 Elm.
- ELMONT MUTUAL AID, meets third Monday of each month at s.w.c. Vine and Corry.
- ELSASS AND LOTHINGER VEREIN, meets first Sunday of each month at 39 E. McMicken Av.
- ELSINORE MUTUAL AID ASSOCIATION, meets first and third Fridays of each month at 1667 Westwood Av.
- ELSOL BOWLING CLUB, meets 1306 Vine.
- EMMETT FISHING CLUB, meets every Friday evening at 2020 Mohawk Place.
- EMMETT MUTUAL AID OF CINCINNATI, meets third Saturday of each month at 1768 Elmore.
- EMPIRE DANCING CIRCLE, meets every Wednesday, Friday, Saturday and Sunday evenings at 1330 Vine.
- ENERGY MUTUAL AID ASSOCIATION, meets second Tuesday evening of each month at 1311 Vine.
- ENGINEERS' CLUB OF CINCINNATI, meets third Thursday of each month at 25 E. 8th.
- ENRIGHT MUTUAL AID, meets first Saturday of each month at s.w.c. Warsaw Av. and Enright Av.
- ENTERPRISE MUTUAL AID No. 1, meets fourth Tuesday of each month at 1723 Central Av.
- ENTERPRISE MUTUAL AID ASSOCIATION, meets first and third Tuesdays of each month at 1100 W. 8th.
- EPPING FOREST MUTUAL AID ASSOCIATION, meets first and third Mondays of each month at 117 E. Liberty.
- EQUAL RIGHTS CLUB, meets at Vine Street Congregational Church.
- ERWIN CIRCLE (Social), meets second Friday of each month at s.w.c. 12th and Walnut.
- EUREKA BOWLING CLUB, meets at 1306 Vine.
- EVERETT MUTUAL AID ASSOCIATION, meets every Friday evening at 1434 Central Av.
- EXCELSIOR BENEFICIAL ASSOCIATION, meets second Tuesday of each month at 1810 Sycamore.
- EXPRESSMEN'S AID SOCIETY, John L. Lewis, Secretary, with Adams Ex. Co., Butler nr. Front.
- EXPRESSMEN'S MUTUAL BENEFIT ASSOCIATION, T. P. Earl, Division Secretary, Office, 415 Walnut.
- FAIRMOUNT BENEFICIAL FISHING CLUB, meets first Thursday of each month at 1384 Harrison Av.
- FAIRVIEW MUTUAL AID ASSOCIATION, meets first and third Tuesdays of each month at 2108 Ravine.
- FAMOUS SOCIAL CLUB, 2861 Colerain Av.
- FIDELIO MUSIKER CLUB, meets quarterly, on the first Monday afternoon in January, April, July and October, at s.w.c. Walnut and Mercer.
- FIFTEENTH WARD HUNTING AND FISHING CLUB, meets first and third Thursdays of each month at 549 Clinton.
- FIFTH OHIO VOLUNTEER INFANTRY ASSOCIATION, meets first Friday in December at 319 W. 7th.
- FIRST GERMAN PROTESTANT BENEVOLENT SOCIETY, meets first Monday of each month at 3001 W. 6th.
- FIRST REGIMENT, O. N. G., ATHLETIC CLUB, Capt. E. E. Gauche, President; Lieut. E. H. Thompson, Secretary; O. N. G. Armory, Freeman Av. opp. Armory Av.
- FIRST KENTUCKY REGIMENT ASSOCIATION, meets first Tuesday of each month at 1409 Walnut.
- FLINT AID AND BENEVOLENT ASSOCIATION, meets second and fourth Friday nights of each month at 1087 Flint.
- FLORODORA DANCING CIRCLE, meets every Wednesday and Sunday evening at n.e.c. Court and Elm.
- FOLK LORE SOCIETY, meets second Tuesday of each month at 25 E. 8th.
- FOREIGN CHRISTIAN MISSIONARY SOCIETY, F. M. Rains and Stephen J. Corey, Secretaries, Room 55, 222 W. 4th.
- FOURTEENTH WARD REPUBLICAN CLUB, meets last Wednesday evening of each month at 839 York.
- FOURTH AVENUE GERMAN MUTUAL AID ASSOCIATION OF CINCINNATI, meets first and third Sunday afternoons of each month at 1040 Marshall Av.
- FOX'S ATHLETIC CLUB AND GYMNASIUM, meets every Saturday evening at 2523 Spring Grove Av.
- FRANKLIN AID ASSOCIATION, meets first and third Thursdays in each month at s.e.c. Mercer and Vine.
- FRANKLIN MUTUAL AID ASSOCIATION, meets first Wednesday in each month at 1343 Main.
- FRANKLIN RAUCHER CASINO, meets second and fourth Mondays of each month at 116 Allison.
- FREEDMEN'S AID AND SOUTHERN EDUCATION SOCIETY OF THE M. E. CHURCH, M. C. B. Mason and W. P. Thirkield, Corresponding Secretaries, Office, 222 W. 4th.
- FRENCH MUTUAL AID SOCIETY, meets fourth Saturday evening of each month at s.e.c. 9th and Plum.
- FRIENDLY SONS OF ST. PATRICK, Chas. E. Dawson, Corresponding Secretary, 515 Betts.
- FRIENDSHIP MUTUAL AID ASSOCIATION, meets every Thursday at 1414 Vine.
- FRIENDSHIP MUTUAL AID SOCIETY, meets first Monday of each month at s.w.c. 8th and Baymiller.
- FROSCH BOWLING CLUB, meets first and third Saturdays of each month at 26 Calhoun.
- FULTON MUTUAL AID ASSOCIATION, meets first and third Tuesdays of each month at 2483 Eastern Av.
- GAMBRINUS SCHUETZEN GESELLSCHAFT, meets every Saturday evening at 1616 Elm.
- GARDENERS' PROTECTIVE ASSOCIATION, meets first Saturday of each month at 3722 Spring Grove Av.
- GARFIELD LADIES' VETERAN MUTUAL AID ASSOCIATION, meets fourth Thursday of each month at 1313 Vine.
- GARFIELD MUTUAL AID ASSOCIATION, meets last Sunday of each month at 137 W. Elder.
- GARFIELD MUTUAL AID SOCIETY, meets first Thursday of each month at 2830 Vine.
- GAYETY SOCIAL CLUB, meets every Wednesday evening at 224 Calhoun.
- GEGENSEITIGER ARBEITER UNTERSTUETZUNGS VEREIN DER CHRISTIAN MORLEIN BREWING CO., meets first Saturday of each month at 1916 Elm.
- GEGENSEITIGER UNTERSTUETZUNGS VEREIN VON CAMP WASHINGTON No. 1, meets first and third Mondays of each month at 2936 Colerain Av.
- GEM FISHING CLUB, meets every Tuesday evening at 1552 Central Av.
- GEM MUTUAL AID SOCIETY, meets first Thursday of each month at 1318 Freeman Av.
- GENE'S KI KI BOWLING CLUB, meets at 1306 Vine.
- GENEVA CLUB, 11 E. 5th.
- GERKE CABINET UNTERSTUETZUNGS VEREIN, meets second Tuesday evening of each month at n.e.c. Court and Elm.
- GERMAN AMERICAN MUTUAL AID, meets second and fourth Tuesdays of each month at 432 Reading Road.
- GERMAN BENEFICIAL UNION, meets last Wednesday of each month at 1551 Elm.
- GERMAN BENEFIT UNION OF PITTSBURGH, PA., meets fourth Thursday of each month at 1250 Elm.

- GERMAN BENEFICIAL UNION No. 180, meets second and fourth Tuesdays of each month at 2905 Massachusetts Av.
- GERMAN BENEFICIAL UNION DISTRICT No. 222, meets second and fourth Sundays of each month at 245 Carrel.
- GERMAN BUTCHERS' ASSOCIATION, meets first and third Wednesday evenings of each month at 2154 Central Av.
- GERMAN CATHOLIC CEMETERY SOCIETY, meets second Tuesday of each month, 7:30 p. m., at St. Mary's School House, 13th and Clay.
- GERMAN GARDENERS OF CINCINNATI, meets first Monday of each month at 3722 Spring Grove Av.
- GERMAN MUTUAL AID SOCIETY, meets first and third Sundays of each month at n.e.c. Freeman Av. and Armory Av.
- GERMAN PIONEER ASSOCIATION, Conrad Krager, Secretary; Office, 1505 Vine. Meets first Thursday of each month at Central Turner Hall.
- GERMAN PRINCIPALS' ASSOCIATION, meets last Thursday of each month at City Hall.
- GERMAN PROTESTANT ORPHANS' PROTECTIVE ASSOCIATION, meets first and third Tuesdays of each month at s.w.c. 15th and Bremen.
- GERMAN PROTESTANT ORPHANS' PROTECTIVE ASSOCIATION, (Ladies' Society) meets second and fourth Wednesdays of each month at s.w.c. 15th and Bremen.
- GERMAN TEACHERS' RELIEF ASSOCIATION, Geo. F. Braun, President, 2702 May, meets at call of President.
- GILMORE BOAT CLUB, 2920 Gilmore.
- GILT EDGE MUTUAL AID No. 1, meets first and third Thursdays of each month at 4171 Hamilton Av.
- GIT PLEASURE CLUB, meets at 2154 Central Av.
- GLEN GROVE GERMAN MUTUAL AID SOCIETY, meets first Monday of each month at s.w.c. Warsaw Av. and Enright Av.
- GLENN HOME KITCHENGARDEN, meets every Tuesday afternoon at junc. W. 5th and W. Front.
- GLOBE MUTUAL AID ASSOCIATION, meets first and third Thursdays of each month at s.e.c. 9th and Plum.
- GNAG NAC BOWLING CLUB, meets 1306 Vine.
- GOLDEN AGE MUTUAL AID SOCIETY, meets first and third Friday evenings of each month at n.w.c. Clark and Baymiller.
- GOLDEN ROD BOWLING CLUB, meets 1306 Vine.
- GOLDEN ROD CLUB, meets every Saturday evening at 4009 Spring Grove Av.
- GOLDEN RULE MUTUAL AID ASSOCIATION, meets first and third Fridays of each month at s.e.c. Cutter and Liberty.
- GOOD FELLOW SMOKING CASINO, meets first and third Tuesday evenings of each month at 4200 Colerain Av.
- GOOD SAMARITAN MUTUAL AID, meets first Tuesday of each month at 3001 W. 6th.
- GOOD WILL LADIES' SOCIETY, meets second Friday of each month at 1430 Bremen.
- GOOD WILL SOCIAL CLUB, meets at 745 E. 6th.
- GOODFELLOW SAENGERCHOR, meets every Tuesday at 1250 Elm.
- GOODWILL BENEVOLENT SMOKING CASINO, meets second and fourth Saturdays of each month at 3103 Colerain Av.
- GOODWILL STAG CLUB, meets second and fourth Thursdays of each month at 1533 Linn.
- GOOSE TOWN OWL SOCIAL AND BENEFICIAL CLUB, meets first Wednesday of each month at 1157 Harrison Av.
- GOOSE TOWN SMOKERS' CASINO OF CUMMINSVILLE, meets every Thursday evening at 4169 Spring Grove Av.
- GORMAN MUTUAL AID ASSOCIATION, meets second and fourth Wednesdays of each month at 835 Wade.
- GRAINERS' ASSOCIATION, F. L. Hill, President; C. E. Holladay, Secretary. Meets first Wednesday of each month at 220 Post Square.
- GRANITE BOWLING CLUB, meets alternate Wednesday evenings at s.e.c. Vine and Daniels.
- GRANT FRAUEN AND JUNG FRAUEN VEREIN, meets first Sunday of each month at 1313 Vine.
- GRATTAN CLUB, meets first and third Fridays of each month in Hall D, Odd Fellows' Temple.
- GREAT WESTERN MILITARY BAND, meets every Wednesday at 137 W. Elder.
- GREATER CINCINNATI POOL LEAGUE, meets every Thursday evening at 100 Winkler.
- GREEN BANK FISHING CLUB, meets first Wednesday of each month at 908 Main.
- GREEN STREET MUTUAL AID ASSOCIATION, meets first and third Wednesdays of each month at 25 Green.
- GROUND HOG PLEASURE CLUB, meets first and third Tuesdays of each month at 511 Findlay.
- GRUETLI VEREIN, (Swiss) meets first Friday of each month at 1430 Bremen.
- H. B. C. PLEASURE CLUB, meets second Friday of each month at 1387 Harrison Av.
- HAMBONE CLUB, meets last Tuesday of each month at 225 Findlay.
- HAMILTON COUNTY AGRICULTURAL SOCIETY, D. L. Sampson, Secretary, Office, 11 Wiggins Block.
- HAMILTON COUNTY BOWLING LEAGUE, meets first Sunday of each month at 353 Calhoun.
- HAMILTON COUNTY LIQUOR LEAGUE, meets first and third Fridays of each month at s.e.c. 9th and Plum.
- HAMILTON COUNTY TEACHERS' ASSOCIATION, meets second Saturday of each month at Y. M. C. A. Bldg.
- HANOVERANER SMOKING CASINO, meets second and fourth Saturdays of each month at 1609 Elm.
- HANOVERANER UNTERSTUETZUNGSVEREIN, meets second and fourth Sundays of each month at n.e.c. Freeman Av. and Armory Av.
- HAPPY CIRCLE MUTUAL AID ASSOCIATION, meets first and third Wednesdays of each month at n.e.c. John and Armory Av.
- HAPPY FRIENDS SOCIAL CLUB, meets at 2018 Ohio Av.
- HAPPY-GO-LUCKY CLUB, meets every Wednesday evening at junc. Plum and Stark.
- HAPPY THOUGHT MUTUAL AID ASSOCIATION, meets first and third Tuesdays of each month at s.e.c. Vine and Mercer.
- HAPPY THOUGHT MUTUAL AID OF CUMMINSVILLE, meets first and third Mondays of each month at 4122 Kirby Av.
- HARMONY MUTUAL AID SOCIETY, meets second and fourth Wednesday nights of each month at 823 W. Liberty.
- HARVEY CANOE CLUB, 19 E. University Av.
- HAUDEGEN UNTERSTUETZUNGS VEREIN, meets second Tuesday of each month at 1434 Central Av.
- HAWTHORNE MUTUAL AID ASSOCIATION, meets first Thursday evening of each month at 310 E. 8th.
- HEBREW BENEFICIAL SOCIETY, meets first and third Tuesdays of each month at 572 W. 6th.
- HEBREW GENERAL RELIEF ASSOCIATION, meets every Wednesday at 731 W. 6th.
- HELVETIA RIFLE CLUB, meets at 1430 Bremen.

- HERMOSA MUTUAL AID ASSOCIATION**, meets first Thursday of each month at north side W. 8th at entrance to St. Joseph's New Cemetery.
- HERWEGH MAENNERCHOR**, meets every Tuesday at Workmen's Hall.
- HESSISCHER UNTERSTUETZUNGS VEREIN**, meets second and fourth Tuesdays of each month at 1250 Elm.
- HIAWATHA DANCING CLUB**, meets every Thursday evening at 2751 W. 6th.
- HIBERNIAN RIFLES**, meets every Thursday evening at Church of the Atonement.
- HICKORY MUTUAL AID**, meets the first and third Mondays each month at 909 Wade.
- HIGHLAND HOME CLUB**, meets at 1358 Broadway.
- HIGHLAND MUTUAL AID SOCIETY**, meets fourth Monday of each month at 958 Pavillion.
- HILD'S CENTRAL ORCHESTRA**, meets every Friday at 1616 Elm.
- HILLSIDE MUTUAL AID ASSOCIATION**, meets second and fourth Saturdays of each month at n.w.c. Powers and Herron Av.
- HILLSIDE MUTUAL AID ASSOCIATION**, meets first and third Fridays of each month at 1775 Sycamore.
- HILLSIDE MUTUAL AID ASSOCIATION**, meets second and fourth Fridays of each month at 1553 Tremont.
- HILL TOP FISHING CLUB**, meets first and third Tuesdays of each month at 2901 Jefferson Av.
- HINKEE DEE PLEASURE CLUB**, meets the first Tuesday evening of each month at 2900 Colerain Av.
- HISTORICAL AND PHILOSOPHICAL SOCIETY OF OHIO**. Organized in 1831. Meets first Saturday of each month at the Society Rooms, Clifton Av., Burnet Woods Park. Miss L. Belle Hamlin, Librarian. Officers elected annually.
- HOLD ON PLEASURE CLUB**, meets every Tuesday evening at 2020 Mohawk Place.
- HOLLAND ROMAN CATHOLIC MUTUAL AID ASSOCIATION**, meets first Monday of each month at 657 Carr.
- HOLY FAMILY MUTUAL AID (THE)**, meets second Sunday afternoon of each month at s.e.c. 9th and Plum.
- HOME MUTUAL AID ASSOCIATION**, meets first Friday of each month at 1319 Vine.
- HOME MUTUAL AID OF NORTHSIDE No. 1**, meets fourth Monday evening of each month at G. A. R. Hall, east side Apple nr. Hoffner.
- HOME RULE MUTUAL AID**, meets second Wednesday of each month at s.w.c. Hopple and McMicken Av.
- HOMESTEAD HUNTING AND FISHING CLUB**, meets first Tuesday of each month at 1610 Queen City Av.
- HOODOO STAG CLUB**, meets second and fourth Fridays of each month at 1700 Race.
- HOPE MUTUAL AID**, meets first and third Wednesdays of each month at 2751 W. 6th.
- HOPKINS MUTUAL AID SOCIETY**, meets first and third Mondays of each month at 1043 Freeman Av.
- HOPPLE MUTUAL AID No. 1**, meets first and third Monday evenings of each month at 3001 Colerain Av.
- HORSE OWNERS' AND DRIVERS' PROTECTIVE ASSOCIATION**, 749 W. Court: D. Mahony, Active Agent.
- HUDEPOHL COMBINATION AND SAENGERRUNDE**, meets every Tuesday evening at 46 E. McMicken Av.
- HUEHNERLOCH BOWLING CLUB**, meets at 26 Calhoun.
- HUNT MISS WHIST CLASS**, meets every Tuesday from October to June at 25 E. 8th.
- HUNT STREET MUTUAL AID ASSOCIATION**, meets every Monday at 418 Reading Road.
- HUNT STREET SMOKERS' CASINO**, meets first and third Fridays of each month at n.w.c. Reading Road and Woodward.
- HYDE PARK IMPROVEMENT CO.**, A. G. Rist, President; M. H. Schubeler, Secretary; Otto E. Betz, Treasurer; meets first Monday of each month at n.e.c. Erie Av. and Michigan Av.
- HYDE PARK MUTUAL AID ASSOCIATION**, meets second and fourth Wednesdays of each month at s.w.c. Observatory Av. and Edwards Road.
- HYDE PARK SMOKERS' CASINO**, meets first and third Wednesdays of each month at s.w.c. Observatory Av. and Edwards Road.
- I. D. K. MUTUAL AID**, meets first and third Tuesdays of each month at 1414 Vine.
- I. O. U. PLEASURE CLUB**, meets every Thursday evening at 4137 Spring Grove Av.
- ICE DEALERS' ASSOCIATION OF CINCINNATI AND VICINITY**, John Weigand, President; Joseph Adams, Vice President; James Cullen, jr., Secretary; Geo. Knorr, Treasurer, meets second and fourth Tuesdays of each month at 104 E. Court.
- IDEAL MUTUAL AID SOCIETY**, meets first and third Saturdays of each month at 2019 Central Av.
- INDIAN HUNTING AND FISHING CLUB**, meets at south-west cor. Richmond and Harriet.
- INDUSTRIAL MUTUAL AID ASSOCIATION**, meets first Tuesday of each month at Workmen's Hall.
- INDUSTRIAL WORKERS OF THE WORLD CENTRAL COUNCIL**, meets second and fourth Mondays of each month at 1508 Freeman Av.
- INDUSTRIAL WORKERS OF THE WORLD RECRUITING UNION**, meets first and third Monday evenings of each month at 1508 Freeman Av.
- INTERNOS AID ASSOCIATION**, meets second and last Wednesdays of each month at 1110 Main.
- ITALIAN CLUB**, meets at 28 W. 6th.
- ITALIAN SOCIAL CLUB**, meets second Sunday afternoon of each month at n.e.c. Court and Elm.
- ITAN-NIC-NIC MUTUAL AID ASSOCIATION**, meets second and fourth Wednesdays of each month at 500 E. 12th.
- IVANHOE DANCING CLUB**, meets every Sunday evening at 2751 W. 6th.
- JACKSON CLUB**, meets at 2052 Dunlap.
- JACKSON MUTUAL AID SOCIETY**, meets fourth Monday of each month at 1343 Main.
- JAMES MUTUAL AID (Ladies)**, meets third Friday of each month at s.e.c. 12th and Jackson.
- JEFFERSON MUTUAL AID ASSOCIATION No. 1**, meets third Wednesday of each month at 521 W. McMicken Av.
- JEFFERSON STREET MUTUAL AID**, meets second Saturday of each month at 201 E. University Av.
- JEWEL MUTUAL AID ASSOCIATION**, meets every Wednesday evening at 1434 Central Av.
- JOBE'S ATHLETIC CLUB**, meets every Friday night at 432 Reading Road.
- JOHN STREET MUTUAL AID SOCIETY**, meets first and third Tuesdays of each month at s.e.c. Chestnut and John.
- JOLLY BOWLERS' CLUB**, meets alternate Wednesday evenings at s.e.c. Daniels and Vine.
- JOLLY FIVE CLUB**, meets at 502 Milton.
- JOURNEYMEN BARBERS' MUTUAL AID**, meets second Monday of each month at n.e.c. Court and Elm.
- JUDAH Touro CEMETERY ASSOCIATION**, meets the first Sunday of January, April, July and October at Douglass Castle Hall, n.w.c. 6th and Walnut.

- KATZENJAEGER CLUB**, meets every Thursday evening at 2010 Mohawk Place.
- KEYSTONE CLUB**, meets every Wednesday evening at 2835 Woodburn Av.
- KEYSTONE MUTUAL AID SOCIETY**, meets at 134 E. Court.
- KING'S MUTUAL AID SOCIETY**, meets second and fourth Monday evenings of each month at n.w.c. Central Av. and Armory Av.
- KINGSTON CLUB**, meets at 990 E. 3d.
- KLOPPENBERGER SOCIAL CLUB**, meets first Sunday of each month at 201 E. University Av.
- KLOPPENBURGER BOWLING CLUB**, meets every Saturday evening at n.e.c. Highland Av. and University Av.
- KLOTTER AVENUE MUTUAL AID ASSOCIATION**, meets every Monday at 459 Klotter Av.
- KNIGHTS OF LOYOLA**, meet at St. Xavier Church.
- KNIGHTS OF ST. EDWARDS CADETS**, meets every Tuesday evening at Holy Trinity School House, south side 5th b. Smith and Park
- KNIGHTS OF ST. EDWARD UNIFORMED COMMANDREY**, meets second Friday of each month at Holy Trinity School House, south side 5th b. Smith and Park.
- KNIGHTS OF ST. JOHN**, meet first Friday of each month at St. Michael's School House, St. Michael st.
- KNIGHTS OF ST. JOHN**, meet first Monday night at St. John's Church.
- KNIGHTS OF ST. JOHN SACRED HEART COMMANDERY** No. 195, meet first Tuesday of each month at Sacred Heart School House, Marshall Av. nr. Massachusetts Av.
- KNIGHTS OF ST. JOHN**, St. Bonaventure Commandery, No. 260, meet first Tuesday of each month at 1828 Westwood Av.
- KNIGHTS OF ST. JOHN**, St. Louis Commandery, meet first Monday of each month at 2192 Central Av.
- KNIGHTS OF ST. MICHAEL**, meet first Wednesday of each month at Church of Atonement.
- KNIGHTS OF ST. JOHN**, St. Thomas Commandery No. 61, meet first and third Monday evenings of each month at 1540 Cutter.
- KNOCKER CLUB**, meets first and third Friday evenings of each month at 1514 Vine.
- KNOCKER CLUB**, meets every Monday night at 1241 Main.
- KO-KO FISHING CLUB**, meets first and third Sundays of each month at s.w.c. Dudley and Liberty.
- KOO KOO BOWLING CLUB**, meets at s.e.c. 7th and Freeman Av.
- KOSCIUSKO P. T. W. W. BENEVOLENT ASSOCIATION**, meets first Sunday of each month at 1551 Cutter.
- KROGER B. H. MUTUAL AID**, meets first Thursday of each month at Workmen's Hall.
- KUMMER'S FIVE BOWLING CLUB**, meets at 1306 Vine.
- LABOR EXCHANGE ASSOCIATION OF CINCINNATI, O.** (Incorporated), E. L. Hitchens, President; W. J. Hammann, Secretary; A. E. Schuttenhelm, Accountant, office 428 Elm.
- LACLEDE FISHING CLUB**, meets first and third Tuesday evenings of each month at 548 Clinton.
- LADIES' AUXILIARY KNIGHTS OF ST. JOHN** No. 28, meets every Tuesday evening at s.e.c. Fagin and Monastery.
- LADIES' AUXILIARY KNIGHTS OF ST. JOHN** No. 98, meets third Thursday evening of each month at 2192 Central Av.
- LADIES' BOWLING CLUB**, meets first and third Wednesdays of each month at 26 Calhoun.
- LADIES' CATHOLIC BENEVOLENT ASSOCIATION**, meets first and third Mondays of each month at Church of Atonement.
- LADIES' CATHOLIC BENEVOLENT SOCIETY**, meets first and third Thursdays of each month at Assumption Parochial School, west side Gilbert Av. b. Oak and Locust.
- LADIES' CATHOLIC BENEVOLENT ASSOCIATION**, Branch No. 608, meets fourth Thursday of each month at St. Philomena School House, 619 E. 3d.
- LADIES' SACRED HEART AUXILIARY** No. 96, **KNIGHTS OF ST. JOHN**, meets second Tuesday of each month at Sacred Heart School, Marshall Av. nr. Massachusetts Av.
- LADIES' OF THE RED CLOAK SOCIETY**, meets third Wednesday of each month at 1312 Vine.
- LADIES' SUBURBAN BOWLING CLUB**, meets alternate Thursday afternoons at s.e.c. Daniels and Vine.
- LA FRATERNELLE FRANCAISE**, meets second and fourth Sundays of each month at 1322 Vine.
- LANADA CLUB**, meets at rear 321 Hunt.
- LA SALLE CLUB**, meets every Wednesday evening at 1828 Race.
- LA SALLE UNTERSTUETZUNGS VEREIN**, meets second and fourth Saturday evenings of each month at Central Turner Hall.
- LATHERS' CLUB**, meets every Sunday at 1221 Gest.
- LATONIA MUTUAL AID ASSOCIATION**, meets first and third Friday evening of each month at 408 Woodward.
- LAUREL LEAF MUTUAL AID ASSOCIATION**, meets first and third Monday evenings of each month at 1116 Budd.
- LAW AND ORDER LEAGUE**, Rev. John Pearson, President; Geo. P. Houston, Secretary, Office, 10 Blymyer Bldg; meets at Y. M. C. A. Bldg, n.w.c. 7th and Walnut.
- LEATHER CLUB OF CINCINNATI**, T. N. Eller, Secretary; meets at 520 Main.
- LEGAL FRATERNITY OF PHI DELTA PHI**, Hamilton Chapter, meets at Cincinnati Law School Bldg.
- LENOX MUTUAL AID**, meets second and fourth Tuesdays of each month at 1824 Elm.
- LEO ECHOD**, meets first and third Sundays of each month at 572 W. 6th.
- LET'S GET ACQUAINTED CLUB**, meets second and fourth Tuesdays of each month at 3927 Spring Grove Av.
- LIBERAL - BAYERISCHER UNTERSTUETZUNGS VEREIN**, meets first and third Mondays of each month at 1411 Walnut.
- LIBERTY MUTUAL AID ASSOCIATION**, meets first and third Friday evenings of each month at 116 15th.
- LIBERTY SMOKERS' CASINO** No. 2, meets second and fourth Fridays of each month at s.w.c. Western Av. and Sherman Av.
- LIBERTY STREET MUTUAL AID ASSOCIATION**, meets third Saturday of each month at 19 W. Liberty.
- LIBERTY STREET YET CLUB**, meets first and third Wednesdays of each month at 19 W. Liberty.
- LINCOLN BENEFICIAL SMOKING CASINO**, meets every Monday evening at 517 Klotter Av.
- LINCOLN FRAUEN UNTERSTUETZUNGS VEREIN**, meets third Sunday afternoon of each month at 1313 Vine.
- LINCOLN MUTUAL AID SOCIETY**, meets first Wednesday of each month at 1043 Freeman Av.
- LION BENEFICIAL SMOKING CASINO**, meets first Saturday evening of each month at 1600 John.
- LION CLUB**, meets second and fourth Saturdays of each month at 118 W. Liberty.

- LITERARY CLUB OF CINCINNATI**, Prof. H. B. B. Yergason, Secretary, meets every Saturday from October to June at 25 E. 8th.
- LITTLE HOOK FISHING CLUB**, meets last Thursday of each month at 1783 Dreman Av.
- LITTLE MUG CLUB**, meets second and fourth Saturdays of each month at 51 E. McMicken Av.
- LIVE EASY FISHING CLUB**, meets first and third Mondays of each month at 1313 Vine.
- LIVE OAK MUTUAL AID ASSOCIATION**, meets first and third Friday evenings of each month at 915 Carr.
- LIVE OAK MUTUAL AID ASSOCIATION**, meets first Monday of each month at 2104 Vine.
- LIVERY MEN'S PROTECTIVE ASSOCIATION** (Incorporated), C. Ross Lodwick, Secretary, 128 W. 9th; meets second Wednesday of each month in Hall E, Odd Fellows' Temple.
- LIZARD ATHLETIC CLUB**, meets at 1544 Pleasant.
- LOCUST PLEASURE CLUB**, meets every Tuesday evening at 1743 Sycamore.
- LOGAN ATHLETIC CLUB**, meets every Tuesday evening at 221 W. Liberty.
- LOGAN UNTERSTUETZUNGS VEREIN**, meets first and third Saturday evenings of each month at 1551 Elm.
- LOSANTIVILLE BENEVOLENT ASSOCIATION**, meets first and third Thursdays of each month at n.e.c. Baymiller and Poplar.
- LOSANTIVILLE MUTUAL AID ASSOCIATION**, meets first and third Saturdays of each month at 1324 Vine.
- LOTUS MUTUAL AID ASSOCIATION**, meets first Friday evening of each month at s.w.c. Wilstach and Denman.
- LOWER MARKET MUTUAL AID ASSOCIATION**, meets first Wednesday evening of each month at s.w.c. Pearl and Broadway.
- LUMBERMEN'S CLUB OF CINCINNATI**, E. J. Thoman, Secretary, Room 77, 222 W. 4th.
- LUSTIGE BRUEDER**, meets every Wednesday evening at 2035 Vine.
- LYTLE GREY VETERAN CORPS**, meets every Tuesday at West Cincinnati Turner Hall.
- LYTLE GREYS MILITARY CO.**, meets every Thursday night at 1115 Walnut.
- McKINLEY LADIES' MUTUAL AID**, meets first Thursday of each month at 1313 Vine.
- McMICKEN PLEASURE CLUB**, meets second and fourth Fridays of each month at 651 W. McMicken Av.
- McPHERSON MUTUAL AID**, meets first and third Saturdays of each month at 3539 Warsaw Av.
- MACON ATHLETIC CLUB**, meets at s.w.c. 15th and Pleasant.
- MAIN AND LIBERTY MUTUAL AID**, meets first Wednesday of each month at 117 E. Liberty.
- MAIN PLEASURE AND BENEFICIAL ASSOCIATION**, meets every Tuesday night at 1601 Main.
- MAINE MUTUAL AID**, meets first Wednesday of each month at 411 Findlay.
- MANHATTAN BASE BALL CLUB**, meets at 1064 Flint.
- MANSION CLUB**, Alvin C. E. Dolle, Secretary, 2536 Gilbert Av.
- MARCO POLO BOWLING CLUB**, meets at 1306 Vine.
- MARINE ENGINEERS' BENEFICIAL ASSOCIATION** No. 17, meets at 238 E. Front.
- MARVEL MUTUAL AID ASSOCIATION**, meets first and third Tuesdays of each month at 1536 Freeman Av.
- MASTER CARPENTERS' EXCHANGE**, Louis Belmont, President; G. H. Plump, Vice President; Wm. Miller, jr., Secretary; J. H. Brockmann, Treasurer, meets first and third Wednesdays of each month at rooms 28 and 29 s.e.c. Court and Main.
- MASTER HORSE SHOERS' ASSOCIATION**, meets first and third Thursdays of each month at s.e.c. 9th and Plum.
- MASTER PAINTERS' AND DECORATORS' ASSOCIATION OF OHIO**, A. G. Meakin, President; Joel Kennedy, Secretary; J. D. Hasemeier, Treasurer; meets on call at room K, Bradford Block.
- MASTER PLUMBERS' ASSOCIATION**, meets every Thursday at Builders & Traders' Exchange.
- MATERNITY SOCIETY**, meets third Wednesday of each month at Christ Church, north side 4th bet. Sycamore and Broadway.
- MATHESIS ASSOCIATION OF CINCINNATI** (Lady Teachers), meets on call at 401 Mercantile Library Bldg.
- MAYFLOWER FISHING CLUB**, meets first Sunday night of each month at 661 Neave.
- MAZZINI REPUBLICAN LEAGUE OF HAMILTON COUNTY**, meets last Sunday of each month at Grand Opera House Building.
- MECCA MUTUAL AID ASSOCIATION**, meets every Thursday evening at 1933 Gest.
- MECHANICS' BENEFICIAL SMOKING CASINO**, meets second Tuesday of each month at 1245 Harrison Av.
- MECHANICS' MUTUAL AID ASSOCIATION**, meets first Friday of each month at 1384 Harrison Av.
- MELBOURNE RUBES SOCIAL CLUB**, meets at 1634 Hughes.
- MELINDA MUTUAL AID SOCIETY**, meets second and fourth Fridays of each month at 1414 Vine.
- MERCHANTS' BOWLING CLUB**, meets every Wednesday afternoon at 1306 Vine.
- MERRY YOUNG BACHELORS**, headquarters at 738 Betts.
- MIDDLE AGE MUTUAL AID**, meets first and third Wednesdays of each month at 1159 Harrison Av.
- MIDNIGHT CLUB**, meets at 10 Antique.
- MILTON MUTUAL AID ASSOCIATION**, meets second Saturday of each month at 1345 Main.
- MODERN MUTUAL AID**, meets first and third Fridays of each month at 1757 Chase Av.
- MODEST MUTUAL AID ASSOCIATION**, meets first and third Mondays of each month at 310 14th.
- MODOC MUTUAL AID ASSOCIATION**, meets first and third Mondays of each month at 1188 Harrison Av.
- MOHAWK BENEVOLENT MUTUAL AID SOCIETY**, meets first and third Tuesdays of each month at 1949 Central Av.
- MOHAWK ELKS PLEASURE CLUB**, meets every Friday evening at 265 W. McMicken Av.
- MOHAWK HAY CLUB**, meets every Tuesday evening at 283 W. McMicken Av.
- MOHAWK NICKEL OUTING CLUB**, meets every Tuesday evening at junc. Stark and Plum.
- MOIRE ANTIQUE FISHING CLUB**, meets first Friday evening of each month at 611 Elm.
- MOLITOR STREET MUTUAL AID ASSOCIATION** No. 1, meets second Monday of each month at 300 Shillito.
- MONARCH ATHLETIC CLUB**, meets at 2901 Eastern Av.
- MONITOR MUTUAL AID SOCIETY**, meets first Friday evening of each month at 1029 Freeman Av.
- MONROE MUTUAL AID ASSOCIATION**, meets second and fourth Mondays of each month at 1808 Queen City Av.

- MONTAUK FISHING CLUB**, meets second Wednesday of each month at 2518 Vine.
- MONTEFIERO MUTUAL BENEFIT SOCIETY** (Hebrew), meets second and fourth Sundays of each month at s.e.c. 9th and Plum.
- MORGENSTERN GEGENSEITIGER UNTERSTUETZUNGS VEREIN**, meets first and third Tuesdays of each month at 1887 Westwood Av.
- MOSQUITOVILLE PLEASURE CLUB**, meets first and third Tuesday evenings of each month at 2365 McMicken Av.
- MOUND MUTUAL AID**, meets first Friday of each month at s.e.c. Court and Mound.
- MT. ADAMS MUTUAL AID SOCIETY**, meets second Wednesday of each month at 1047 St. Gregory.
- MT. AUBURN BENEFICIAL ASSOCIATION**, meets second and fourth Fridays of each month at 1638 Main.
- MT. CLEMENS PLEASURE CLUB**, meets every Friday evening at s.w.c. Richmond and Harriet.
- MT. ECHO UNTERSTUETZUNGS VEREIN**, meets first Saturday of each month at 2751 W. 6th.
- MOVING VAN CLUB**, meets every Sunday afternoon at 1101 Walnut.
- MULBERRY FISHING CLUB**, meets second and fourth Sundays of each month at 100 Mulberry.
- MULBERRY RUBES**, meets every Tuesday at 109 Mulberry.
- MUSIC HALL BENEVOLENT ASSOCIATION**, meets second and fourth Mondays of each month at n.w.c. 14th and Elm.
- MUSICAL MUTUAL AID**, meets second Saturday of each month at 1600 John.
- MUTUAL AID ASSOCIATION No. 1**, meets last Monday of each month at 1313 Sycamore.
- MUTUAL AID ASSOCIATION No. 22**, meets first Thursday of each month at 2448 Spring Grove Av.
- MUTUAL AID SOCIETY No. 2**, meets first Saturday of each month at 1315 Walnut.
- MUTUAL AID SOCIETY No. 35**, meets last Friday of each month at Central Turner Hall.
- MYSTIC MAZE MUTUAL AID**, meets first and third Tuesdays of each month at 3829 Colerain Av.
- MYSTIC SOCIAL CLUB**, 1400 Gladstone Av.
- NATIONAL ASSOCIATION OF STATIONARY ENGINEERS**, Hugh Rensford, Secretary of General Committee, 1610 Brewster Av.
- NATIONAL ASSOCIATION OF STATIONARY ENGINEERS No. 2**, meets every Thursday at room 101, 519 Main.
- NATIONAL ASSOCIATION OF STATIONARY ENGINEERS No. 4**, meets every Friday at room 101, 519 Main.
- NATIONAL ASSOCIATION OF STATIONARY ENGINEERS No. 15**, meets every Saturday evening at room 101, 519 Main.
- NATIONAL ASSOCIATION OF STATIONARY ENGINEERS**, Brighton No. 25, meets every Monday at 2192 Central Av.
- NATIONAL ASSOCIATION OF STATIONARY ENGINEERS**, Excelsior Lodge No. 36, meets every Tuesday at room 101, 519 Main.
- NATIONAL ASSOCIATION OF STATIONARY ENGINEERS**, Ladies' Auxiliary, Alpha No. 4, meets at Room 101, 519 Main.
- NATIONAL BENEVOLENT SMOKERS' CASINO**, meets second and fourth Thursdays of each month at 1200 Hopple.
- NATIONAL DANCING CLUB**, meets every Sunday evening at 3722 Spring Grove Av.
- NATIONAL FEDERATION OF AMERICAN HOMING PIGEON FANCIERS**, (Cincinnati District) Fred. Wernke, President; W. F. Kisinger, Secretary and Treasurer, 237 Ward Av., Bellevue, Ky. Meets first Saturday of each month at Dennison Hotel.
- NATIONAL LETTER CARRIERS' ASSOCIATION**, Queen City Branch No. 43, meets second Saturday of each month at s.e.c. 9th and Plum.
- NATIONAL MUTUAL AID ASSOCIATION OF NORTH FAIRMOUNT**, meets second and fourth Tuesdays of each month at 1854 Baltimore Av.
- NATIONAL RED CROSS SOCIETY (THE)**, Julius Fleischmann, Chairman; Annie L. Roelker, Secretary and Treasurer, 1839 Madison Road.
- NAVY LEAGUE OF THE UNITED STATES**, Admiral Rowan Section No. 57, Geo. Herzog, President; T. M. Wood, Secretary and Treasurer, 511 Mercantile Library Bldg. Meets on call.
- NEW ANCHOR MUTUAL AID ASSOCIATION**, meets first and third Saturdays of each month at 2123 Ravine.
- NEW DEAL MUTUAL AID**, meets first and third Tuesdays of each month at 118 W. Elder.
- NEW ELEVENTH WARD MUTUAL AID ASSOCIATION**, meets first and third Saturdays of each month at 2225 Clifton Av.
- NEW ENGLAND SOCIETY (THE) OF CINCINNATI**, Levi C. Goodale, President; Lewis N. Gatch, Secretary; E. T. Sprague, Treasurer. Office of Secretary, third floor United Bank Building. Meets at call of President.
- NEW LIGHT FISHING AND OUTING CLUB (THE)**, meets first and third Tuesday evenings at 1434 Central Av.
- NIAGARA SOCIAL CLUB**, meets at 1771 Baltimore Av.
- NICKERT HUNTING AND FISHING CLUB**, meets every Wednesday evening at n.w.c. Central Av. and Armory Av.
- NIGHT OWL BENEFICIAL SMOKERS' CASINO**, meets first and third Saturdays of each month at 1926 Queen City Av.
- NINETEENTH WARD IMPROVEMENT ASSOCIATION**, meets second Friday evening of each month at 2751 W. 6th.
- NINTH OHIO VOLUNTEERS**, meets first Sunday afternoon of each month at Central Turner Hall.
- NO EQUAL MUTUAL AID SOCIETY (THE)**, meets second and fourth Tuesday evenings of each month at 2319 Colerain Av.
- NOODLE CLUB (THE)**, meets every Thursday at 2050 Dunlap.
- NONPAREIL MUTUAL AID ASSOCIATION**, meets second and last Thursdays of each month at 1017 Gest.
- NONPAREIL SOCIALS**, meets every Tuesday evening at 1049 W. 9th.
- NORDDEUTSCHE SCHUETZEN GESELLSCHAFT**, meets last Sunday of each month at 1508 Freeman Av.
- NORD-AMERIKANISCHES DEUTSCHES UNIFORMIRTES SCHUETZEN CORPS No. 1 OF CINCINNATI**, meets second and fourth Tuesdays of each month at 1616 Elm.
- NORTH CINCINNATI FISHING CLUB**, meets at 2630 Vine.
- NORTH CINCINNATI MUTUAL AID ASSOCIATION No. 1**, meets last Wednesday of each month at 2830 Vine.
- NORTH CINCINNATI TURNVEREIN**, meets first Thursday of each month at s.e.c. Vine and Daniels, Corryville.
- NORTH FAIRMOUNT MUTUAL AID ASSOCIATION No. 1**, meets first and third Tuesdays of each month at 1854 Baltimore Av.
- NORTH SIDE BOWLING CLUB**, meets every Wednesday evening at 3722 Spring Grove Av.
- NORTH SIDE MUTUAL AID ASSOCIATION No. 1**, meets first Wednesday of each month at 4164 Hamilton Av.
- NORTH SIDE REPUBLICAN CLUB**, meets every Thursday evening at n.e.c. Colerain Av. and Hoffner.
- NU SIGMA NU**, (Medical Students) meets Hotel Emery.
- NUMB SKULL FISHING CLUB**, meets every Wednesday at 501 W. McMicken Av.

- NUT CLUB, meets at 1350 Walnut.
- NUTSHEIMER PLEASURE CLUB No. 1 OF CINCINNATI, meets first Thursday of each month at 3235 Spring Grove Av.
- OAK MUTUAL AID SOCIETY, meets first and third Saturdays in each month at 113 E. McMicken Av.
- O'BRYONVILLE MUTUAL AID ASSOCIATION, meets first and third Tuesdays of each month at 2034 Madison Road.
- O'BRYONVILLE SOCIAL AND FISHING CLUB, meets second and fourth Wednesdays of each month at 2029 Madison Road.
- OBSTETRICAL SOCIETY OF CINCINNATI, J. Ambrose Johnston, President; Dr. John Landis, Secretary, 32 Garfield Place.
- OCCIDENTAL BOWLING CLUB, meets 353 Calhoun.
- ODD FELLOWS' LADIES' AID SOCIETY, meets last Thursday of each month at 1430 Bremen.
- ODD FELLOWS' SAENGERCHOR, meets every Friday at 1411 Walnut.
- ODEON ATHLETIC CLUB, meets every Monday evening at 217 Wade.
- OFF-DAY BOWLING CLUB, meets every Wednesday afternoon at 1410 Vine.
- OHIO CO-OPERATIVE BUSINESS CO., meets first Tuesday of each month at 420 McAllister.
- OHIO MECHANICS' INSTITUTE, s.w.c. 6th and Vine. Walter Laidlaw, President; J. L. Shearer, Superintendent.
- OHIO STATE ASSOCIATION OF GRADUATE NURSES OF CINCINNATI (THE), Mary Hamer Greenwood, President, n.e.c. Burnet Av. and Union.
- OHIO STATE BOARD OF PHARMACY, Julius Greyer, Representative for Hamilton County, Office, 1926 Race.
- OHIO STATE FORESTRY BUREAU, Adolph Leue, Secretary, Office, 127 W. 12th.
- OHIO STATE SOCIETY OF PUBLIC ACCOUNTANTS, Guy H. Kennedy, Secretary and Treasurer, 403 Traction Bldg.
- OHIO UNTERSTUETZUNGS - VEREIN, meets second Sunday of each month at 1606 Race.
- OHIO VALLEY CLUB, Wm. A. Sorin, Secretary, meets at 520 Main.
- OHIO VALLEY DRUGGISTS' ASSOCIATION, A. O. Zwick, President; L. P. Holzhauser, Secretary; H. B. Waltermann, Treasurer, office 802 Mercantile Library Building; meets quarterly at Hall C, Odd Fellows' Temple.
- OHIO VALLEY MUTUAL AID, meets second and fourth Fridays of each month at s.e.c. Baymiller and Wade.
- OHIO VALLEY MUTUAL AID SOCIETY, meets second and fourth Fridays of each month at s.e.c. Wade and Baymiller.
- OLD GLORY MUTUAL AID, meets first Wednesday of each month at s.e.c. Vine and Mercer.
- OLD GLORY PLEASURE CLUB, meets every Tuesday at 2104 Vine.
- OLD GOLD BOWLING CLUB, meets at 1306 Vine.
- OLD GOLD MUTUAL AID, meets every Saturday evening at 427 W. McMicken Av.
- OLD HICKORY FISHING AND OUTING CLUB, meets every Thursday evening at 310 Findlay.
- OLD VOLUNTEER FIREMEN'S LIFE ASSOCIATION, meets at Citizens' Gift Engine House, south side 6th bet. Vine and Race.
- OLDENBURGER VEREIN, meets first Wednesday of each month at 1241 Main.
- OLIO MUTUAL AID, meets first and third Tuesdays of each month at s.w.c. Dudley and Liberty.
- OLYMPIA MUTUAL AID, meets second and last Tuesdays of each month at 1241 Main.
- OMEGA EPSILON PHI, (Beta Chapter) meets every Saturday evening at flat C, s.e.c. Vine and Clifton Av.
- ONE SEVENTY SIX BOWLING CLUB, meets 1306 Vine.
- ONYX MUTUAL AID, meets first and third Thursdays of each month at 501 W. McMicken Av.
- ORDER OF THE DESCENDANTS OF COLONIAL GOVERNORS, Marion Devereux, Chairman for Ohio, Burnet House.
- ORDER OF RAILWAY CONDUCTORS, QUEEN CITY DIVISION No. 138 (LADIES' AUXILIARY), meets second and fourth Thursdays of each month at n.w.c. 6th and Walnut.
- OREGON MUTUAL AID, meets first and third Fridays of each month at s.e.c. Wade and Baymiller.
- ORIANA MUTUAL AID ASSOCIATION, meets fourth Saturday night of each month at 1600 John.
- ORIENTAL BOWLING CLUB, meets every Tuesday at 1306 Vine.
- ORIENTAL MUTUAL AID ASSOCIATION, meets every Monday at 1414 Vine.
- ORPHEUS CLUB OF CINCINNATI, Hiram A. DeCamp, Secretary; E. W. Glover, Musical Director; P. O. Address, Box 515.
- OVER-THE-RHINE SOCIAL CLUB, meets at 1205 Vine.
- OWL ATHLETIC CLUB, meets every Monday at 1512 Plum.
- P. A. T. CLUB, meets at 308 E. 6th.
- PANAMA OUTING AND FISHING CLUB, meets first and third Saturdays of each month at 1716 John.
- PALM LEAF FISHING CLUB, meets every Saturday night at 1714 Main.
- PAN-AMERICAN GLEE CLUB, meets every Thursday evening at 1311 Vine.
- PANSY PLEASURE CLUB, meets at 1739 Sycamore.
- PAPE BROS. MOULDING CO.'S MUTUAL AID SOCIETY, meets second Saturday in each month at 1126 Elm.
- PARAGON AID ASSOCIATION, meets second and last Thursdays of each month at 1113 Main.
- PARK MUTUAL AID ASSOCIATION, meets first Wednesday of each month at 1536 Freeman Av.
- PARKVIEW SOCIAL CLUB, meets every Monday night at 3245 Colerain Av.
- PASTE MAKERS' CLUB, meets every Friday evening at 418 Reading Road.
- PASTIME FISHING CLUB, meets every Tuesday evening at 900 Clark.
- PASTIME MUTUAL AID ASSOCIATION, meets first and third Thursdays of each month at 3832 Glenway Av.
- PASTIME SOCIAL CLUB, meets every Tuesday evening at 2814 Colerain Av.
- PATRIOTIC MUTUAL AID, meets first Saturday of the month at 72 E. Clifton Av.
- PAVILION BOWLING CLUB, meets every Thursday evening at 1408 Vine.
- PEARL PLEASURE CLUB, meets first and third Thursdays of each month at 4200 Colerain Av.
- PEERLESS ATHLETIC CLUB, 1510 Plum.
- PEERLESS BOWLING CLUB, meets at 1306 Vine.
- PELICAN SOCIAL CLUB, meets every Tuesday at 3052 Colerain Av.
- PENDLETON MUTUAL AID SOCIETY, meets first Sunday of each month at n.w.c. Reading Road and Woodward.
- PENDLETON SMOKING CASINO, meets every Friday evening at 500 Reading Road.
- PEOPLE'S CLUB, meets first Sunday of each month at n.w.c. Clifton Av. and Frintz.
- PEOPLE'S FUND & WELFARE ASSOCIATION, Edwin E. Larimer, Secretary, meets last Wednesday of each month at Columbia Opera House, 3833 Eastern Av.
- PETUNIA MUTUAL AID ASSOCIATION, meets second and fourth Tuesdays of each month at 1219 Harrison Av.

- PHI DELTA PHI, meets at Cincinnati Law School Bldg.
- PHI DELTA THETA FRATERNITY, Ohio Theta Chapter, room W, Bradford Block.
- PHI GAMMA DELTA FRATERNITY, Thos. L. Pogue, National Secretary, 909 First National Bank Building.
- PHILHARMONIC ORCHESTRA ASSOCIATION, meets at s.w.c. Walnut and Mercer.
- PHILHARMONISCHE GESELLSCHAFT, meets at s.w.c. Walnut and Mercer.
- PHILOPEDIAN, meets every Wednesday afternoon at 2:30 p. m. at St. Xavier College, s.w.c. 7th and Sycamore.
- PHOENIX ADVISORY BOARD, meets every Thursday evening at 2751 W. 6th.
- PHOENIX CLUB, founded 1856; s.e.c. 9th and Race; open from 8 a. m. to 12 p. m.
- PHOENIX DRUM CORPS, meets every Thursday evening at 2751 W. 6th.
- PHOENIX MUTUAL AID ASSOCIATION, meets third Saturday of each month at 1343 Main.
- PINE LUMBER DEALERS' ASSOCIATION OF CINCINNATI, Geo. L. Utter, Assistant Secretary, office Room 18, Hulbert Block.
- PIONEER BENEVOLENT SMOKING CASINO of Camp Washington, meets first and third Mondays of each month at 2834 Colerain Av.
- PIONEER MUTUAL AID ASSOCIATION, meets first and third Thursdays of each month at 1017 Gest.
- PIONEER SAENGERCHOR, meets every other Tuesday evening at Central Turner Hall.
- PIRATE FISHING AND HUNTING CLUB, meets first Tuesday of each month at s.w.c. 13th and Walnut.
- PLATTDEUTSCHE VOGELSCHWEITEN GESELLSCHAFT, meets first Sunday in each month at Workmen's Hall.
- PLEASANT LIBERTY CLUB, meets first and third Saturdays of each month at n.e.c. Pleasant and Liberty.
- PLUM STREET BENEVOLENT ASSOCIATION, meets second and fourth Wednesdays of each month at n.w.c. 14th and Elm.
- PLYMOUTH AVENUE SMOKERS' CASINO, meets first Thursday of each month at 2305 Quebec Road.
- POINT RIFLE CLUB, meets first and third Tuesday evenings of each month at junc. Vine and Clifton Av.
- POLISH NATIONAL ALLIANCE No. 19, meets second Sunday of each month at 1551 Cutter.
- POP CORN SOCIAL CLUB, meets every Tuesday at 2226 Ravine.
- POPLAR MUTUAL AID ASSOCIATION, meets first and third Thursdays of each month at 1701 Western Av.
- POWELL WM. EMPLOYEES, MUTUAL AID, meets first Saturday after the first Thursday of each month at 2523 Spring Grove Av.
- PREMIER CLUB, meets at 608 Cutter.
- PRESBYTERIAN FOREIGN MISSIONARY SOCIETY, CINCINNATI PRESBYTERY, meets semi-annually at Second Presbyterian Church.
- PRESTO OUTING FISHING CLUB, meets every Tuesday evening at 1212 Vine.
- PRICE HILL MUTUAL AID ASSOCIATION, meets second and fourth Saturday evenings of each month at 3539 Warsaw Av.
- PRINCESS BENEVOLENT SMOKING CASINO, meets every Monday evening at 1500 Linn.
- PRINCESS DANCING CLUB, meets every Sunday afternoon at 2751 W. 6th.
- PRINTERS' CLUB, Room 13 Hulbert Block.
- PROGRESS BOWLING CLUB, meets at 1306 Vine.
- PROGRESSIVE MUTUAL AID SOCIETY, meets first and third Wednesdays of each month at 1414 Vine.
- PROSPECT FISHING AND GUN CLUB, meets first Wednesday of each month at 1436 Sycamore.
- PROVINCE D. CHAPTER OHIO EPSILON OF THE SIGMA ALPHA EPSILON FRATERNITY, University of Cincinnati, meets at room L, Bradford Block.
- PROVIDENCE FISHING AND OUTING CLUB, meets second and fourth Thursday evenings of each month at 310 14th.
- PROVIDENCE SMOKERS' CASINO, meets first and third Saturdays of each month at 1636 Central Av.
- PSI OMEGA FRATERNITY, Rho Chapter, (Dental Students) meets Hotel Emery.
- PUNSKARRAETH CLUB, meets second Friday of each month at 2518 Vine.
- QUEBEC FISHING AND OUTING CLUB, meets every Wednesday at 2305 Quebec Road.
- QUEBEC MUTUAL AID ASSOCIATION, meets first and third Thursdays of each month at 2341 Quebec Road.
- QUEEN CITY AID AND BENEVOLENT ASSOCIATION, meets first Monday of each month at s.w.c. Wade and Denman.
- QUEEN CITY AMERICAN MUTUAL AID, meets second Saturday of each month at 802 Main.
- QUEEN CITY BENEVOLENT BURIAL ASSOCIATION, 800 W. 8th.
- QUEEN CITY CLUB, founded in 1875. M. E. Ingalls, President; Edward Colston, Vice President; W. C. Hollister, Secretary; L. A. Ault, Treasurer, s.w.c. 7th and Elm.
- QUEEN CITY COUNCIL No. 2, (Mechanical Engineers) meets fourth Saturday of March, June, September and December, at 134 E. Court.
- QUEEN CITY FURNITURE CLUB, Geo. W. Schutte, President; H. A. Sprengard, Vice President; Carl F. Streit, Secretary; Wm. N. Hind, Treasurer; meets first Wednesday of each month at Business Men's Club, Chamber of Commerce Building.
- QUEEN CITY RACING PIGEON CLUB, Chas. Ellsworth, Vice President; Adolph Klein, Secretary and Treasurer.
- QUEEN CITY RIFLE CLUB, meets first and third Fridays of each month at 1646 Vine.
- QUEEN CYCLING CLUB, (Ladies) 115 E. 7th.
- QUEEN MARY WHIST CLASS, meets every Monday afternoon from October to June at 25 E. 8th.
- QUEEN MUTUAL AID ASSOCIATION, meets second and fourth Tuesdays of each month at 617 W. McMicken Av.
- QUEEN OF THE WEST MUTUAL AID, meets first and third Fridays of each month at n.e.c. Freeman Av. and Armory Av.
- RABBIT PLEASURE CLUB, meets at 2 E. Clifton Av.
- RACE STREET MUTUAL AID ASSOCIATION, meets second and fourth Thursdays of each month at 1831 Race.
- RAHE'S FISHING CLUB, meets first and third Thursday evenings of each month at 2101 W. 8th.
- RAILROAD DEPARTMENT OF THE YOUNG MEN'S CHRISTIAN ASSOCIATION, Wm. H. Charles, Secretary, 911 W. 5th and s.e.c. 3d and Smith.
- RED LIGHT CLUB, meets at 211 Findlay.
- RED SNAPPER FISHING CLUB, meets first Wednesday of each month at 1808 Elm.
- REGULAR BOWLING CLUB, meets every Tuesday evening at s.e.c. Daniels and Vine.
- RELIANCE MUTUAL AID SOCIETY, meets first and third Thursdays of each month at 1101 Broadway.
- RETAIL GROCERY CLERKS' MUTUAL AID, meets second and fourth Wednesdays of each month at 1250 Elm.

- REUHL MOULDING MANUFACTURING CO.'S BENEVOLENT ASSOCIATION, meets first Monday of each month at 1407 Walnut.
- RHEINLAENDER CARNEVAL GESELLSCHAFT, meets second Sunday of each month at 24 W. 12th.
- RHEINLAENDER AND WESTPHALEN UNTERSTEUZUNGS VEREIN, meets first Saturday of each month at 1311 Main.
- RHEINPFAELZER UNTERSTEUZUNGS VEREIN, meets second and fourth Thursdays of each month at 137 W. Elder.
- RICHDALE CLUB, 1011 Broadway.
- RIDING CLUB (THE), OF CINCINNATI, n.w.c. Helen and Burnet Av.
- RINGGOLD SMOKING CASINO, meets first and third Tuesdays of each month at 550 Ringgold.
- RIVAL BOWLING CLUB, meets at 3245 Jefferson Av.
- RIVERSIDE SOLO CLUB, meets at 3163 W. 6th.
- ROUGH RIDERS' FISHING AND OUTING CLUB, meets first and third Tuesdays of each month at 2389 Vine.
- ROUMANIAN BENEVOLENT SOCIETY, meets second and fourth Sundays of each month at 572 W. 6th.
- ROWEKAMP BOWLING CLUB, meets at 1306 Vine.
- ROYAL BENEFIT SOCIETY OF WASHINGTON, D. C., Cincinnati Assembly No. 15, meets at 403 Lincoln Inn Court.
- ROYAL FRIENDS' MUTUAL AID ASSOCIATION, meets second and fourth Fridays of each month at 1500 Race.
- ROYAL MUTUAL AID ASSOCIATION, meets second and fourth Thursdays of each month at 1701 Westwood Av.
- RUBY SOCIAL CLUB, meets at 940 Bank.
- RUFFIN CLUB, 411 W. 5th.
- RUNNYMEDE BENEVOLENT ASSOCIATION, meets second Tuesday of each month at 3901 Borden.
- RUSKIN DRAMATIC CLUB, meets every Friday at Room 502, n.w.c. 7th and Elm.
- S. S. CLUB, meets at 520 Main.
- SABINA CIRCLE, (Social) meets first Friday of each month at s.w.c. 12th and Walnut.
- SACHSEN UNTERSTUETZUNGS VEREIN, meets first and third Thursdays of each month at 1616 Elm.
- SACRED HEART LITERARY AND DRAMATIC CIRCLE, meets every Thursday at Sacred Heart School, Heywood Av. nr. Massachusetts Av.
- SAECHSISCH THUERINGER UNTERSTUETZUNGS VEREIN, meets first and third Thursdays of each month at 1407 Walnut.
- SAFE MAKERS' BENEVOLENT ASSOCIATION, meets last Saturday of each month at 1407 Walnut.
- ST. AGNES AUXILIARY KNIGHTS OF ST. JOHN, meets second Thursday of each month in Hall A, Odd Fellows' Temple.
- ST. ALOYSIUS GERMAN ORPHAN SOCIETY, meets second Sunday of each month, 4 p. m., at St. Mary's School House, 13th and Clay.
- ST. ANN'S BENEVOLENT SOCIETY, meets first Sunday of each month at St. Ann's Church.
- ST. ANTHONY'S BENEVOLENT ASSOCIATION, meets first Tuesday of each month at 1612 Vine.
- ST. AUGUSTINUS MEN'S SOCIETY, meets second Sunday of each month at 2114 Ailanthus.
- ST. CASIMER LITHUANIAN MUTUAL AID SOCIETY, meets second Sunday of each month at 1:30 p. m. at s.w.c. Liberty and Cutter.
- ST. CECELIA SAENGERCHOR, meets last Thursday evening of each month at St. Michael School House, north side St. Michael opp. Church.
- ST. CLAIR BENEVOLENT ASSOCIATION, meets second and fourth Tuesdays of each month at n.e.c. Baymiller and Hathaway.
- ST. ELIZABETH SOCIETY, meets second Sunday in each month at St. John's R. C. Church.
- ST. FLORIAN MUTUAL AID SOCIETY, meets third Sunday evening of each month at 1540 Cutter.
- ST. FRANCIS SERAPHICUS SOCIETY, meets first Sunday in each month at St. Francis School House.
- ST. GEORGE'S MEN'S SOCIETY, meets third Sunday of each month at St. George's School House, Calhoun st.
- ST. JOHN'S SOCIETY, meets third Sunday of each month at St. John's R. C. Church.
- ST. JOHN'S MEN'S SOCIETY, meets first Sunday of each month at St. Mary's School House, 13th nr. Clay.
- ST. JOSEPH'S COLLEGE ALUMNI ASSOCIATION, meets at St. Joseph's College.
- ST. JOSEPH'S LITERARY SOCIETY OF ST. JOSEPH'S COLLEGE, meets at St. Joseph's College.
- ST. JOSEPH'S BENEVOLENT SOCIETY, meets third Sunday of each month after High Mass at St. Joseph's School House, south side Laurel east of Linn.
- ST. JOSEPH'S MEN'S SOCIETY, meets first Sunday of each month after High Mass at St. Joseph's School House, south side Laurel east of Linn.
- ST. LAWRENCE DRAMATIC AND SOCIAL CIRCLE, meets first and third Mondays of each month at 619 E. 3d.
- ST. LOUIS YOUNG MEN'S SOCIETY, meets fourth Sunday of each month at St. John's R. C. School.
- ST. MARGARETHA FRAUEN UND JUNG FRAUEN VEREIN, to support the boys in the Protectors under the care of Brothers of the Poor of St. Francis, meets quarterly at St. Francis School House, east side Vine north of Liberty.
- ST. MARTIN'S ASSEMBLY No. 243, NATIONAL SLAVONIC SOCIETY, meets third Sunday of each month at 3 p. m. at 1551 Cutter.
- ST. MARY OF CZENTOCHAU, Branch 36 of Polish R. C. Union Mutual Aid Society, meets last Sunday of each month at s.w.c. Liberty and Cutter.
- ST. MICHAEL'S BENEVOLENT SOCIETY, meets every Sunday morning at St. Michael School House, north side St. Michael opp. Church.
- ST. PATRICK CELEBRITIES, Chas N. Danenhower, President; Louis M. Dempsey, Secretary, Office, s.w.c. Clark and Ritzenhouse.
- ST. PAUL'S YOUNG MEN'S SOCIETY, meets second Monday of each month at 1033 Monastery.
- ST. PETER'S ORPHAN SOCIETY, meets at St. Peter's Cathedral.
- ST. STANISLAUS MEN'S SOCIETY, meets first Sunday of each month at s.w.c. Liberty and Cutter.
- ST. XAVIER'S ORPHAN SOCIETY, meets first Sunday in each month at St. Xavier's School, Sycamore st. bet. 5th and 6th.
- ST. XAVIER'S TOTAL ABSTINENCE SOCIETY, meets second and fourth Sundays of each month in basement of St. Thomas' Church.
- SALMON P. CHASE MUTUAL AID, meets second Tuesday of each month at 3001 W. 6th.
- SAND FISHING AND OUTING CLUB, meets every Wednesday evening at junc. Plum and Stark.
- SANS SOUCI CLUB, Wm. Marrer, President, meets every Wednesday and Saturday evenings at 510 Sycamore.
- SCHILLER SOCIAL CLUB, meets at 1725 Hughes.
- SCHILLER KRANKEN UNTERSTUETZUNGS VEREIN, meets first Saturday of each month at 1345 Main.

- SCHLESWIG HOLSTEINISCHER UNTERSTUETZUNGS VEREIN, meets first and third Mondays in each month at 1250 Elm.
- SCHNAUFF'S BOWLING CLUB, meets 1306 Vine.
- SCHWAEBISCHER UNTERSTUETZUNGS VEREIN EINTRACHT, meets s.e.c. Liberty and Moore.
- SCHWAEBISCHER UNTERSTUETZUNGS VEREIN, meets second and fourth Fridays of each month at 1407 Walnut.
- SCHWARTZ'S ATHLETIC CLUB, meets every Monday at 255 W. McMicken Av.
- SCHWARZWÄLDER UNTERSTUETZUNGS VEREIN, meets first and third Tuesdays of each month at 617 W. McMicken Av.
- SCHWEIZER DAMEN UNTERSTUETZUNGS-VEREIN, meets third Thursday of each month at 1430 Bremen.
- SCHWEIZER MAENNERCHOR, meets every Saturday evening at Central Turner Hall.
- SCHWEIZER WOHLTHÄETIGKEITS GESELLSCHAFT, meets first Sunday of each month at 1430 Bremen.
- SCHWENDER'S FIVE BOWLING CLUB, meets at 1306 Vine.
- SCHWESTERN BUND UNTERSTUETZUNGS VEREIN, meets fourth Sunday afternoon in each month at 1313 Vine.
- SCIOTO MUTUAL AID SOCIETY, meets first and third Sunday afternoons of each month at s.w.c. Vine and Corry.
- SECOND KENTUCKY REGIMENT ASSOCIATION, meets first Tuesday evening of each month at Central Turner Hall.
- SECOND WARD REPUBLICAN CLUB, meets second and fourth Fridays of each month at 2529 Woodburn Av.
- SECURITY MUTUAL AID ASSOCIATION, meets every Wednesday evening at s.e.c. Liberty and Central Av.
- SEDAMSVILLE IMPROVEMENT ASSOCIATION, meets 3001 W. 6th.
- SENATOR FISHING CLUB, meets every Monday night at 1011 W. Liberty.
- SETON MUTUAL AID ASSOCIATION, meets second and fourth Tuesdays of each month at 3789 Warsaw Av.
- SEVENTH WARD MUTUAL AID ASSOCIATION, meets every Monday at 1311 Main.
- SEVENTH WARD OUTING CLUB, meets every Tuesday evening at 1355 Main.
- SEVENTH WARD FISHING CLUB, meets every Tuesday evening of each month at 1317 Vine.
- SHAMROCK PLEASURE CLUB, meets second Sunday of each month at 1714 Blue Rock.
- SHERMAN MUTUAL AID ASSOCIATION, meets first and third Wednesdays of each month at s.w.c. McMicken Av. and Hopple.
- SHILLITO AID ASSOCIATION, meets second and fourth Fridays of each month at 300 Shillito.
- SIGMA ALPHA EPSILON FRATERNITY, Ohio Epsilon Chapter, meets every Saturday evening at room L, Bradford Block.
- SIGMA CHI FRATERNITY, ZETA PSI CHAPTER, rooms third floor, 118 E. 4th.
- SILVER HOOK FISHING CLUB, meets every Thursday evening at 2333 Clifton Av.
- SILVER STAR FISHING CLUB, meets at 1212 Vine.
- SILVER STAR FISHING AND OUTING CLUB, meets first Sunday of each month at s.w.c. Walnut and Mercer.
- SIMFONIA (Phi Nu Alpha) ETA CHAPTER, meets alternate Saturdays at College of Music of Cincinnati.
- SINCLAIR MUTUAL AID SOCIETY, meets first and third Saturdays of each month at 1675 Central Av.
- SIR MONTEFIORE ASSOCIATION, 629 Central Av.
- SIXTH O. V. I. BENEVOLENT ASSOCIATION, meets third Sunday afternoon of each month at 1222 Race.
- SIXTH WARD FISHING CLUB, meets second and last Monday evenings of each month at 1017 Vine.
- SIXTH WARD REPUBLICAN CLUB, meets every Saturday evening at 8 p. m. at 328 Richmond.
- SKIPPER FISHING CLUB, meets second and fourth Fridays of each month at Mozart Hall, 1315 Walnut.
- SNOWDROP PLEASURE CLUB, meets every Thursday evening at 228 Mohawk.
- SNOW FLAKE SMOKING CASINO, meets second and fourth Wednesday evenings of each month at 846 Clark.
- SOCIAL KNOCKERS' MUTUAL & PLEASURE CLUB, meets every Tuesday at 210 15th.
- SOCIALIST CLUB, 1302 Freeman Av.
- SOCIALIST LABOR PARTY, meets every Thursday evening at 1339 Walnut.
- SOCIALIST PARTY, meets at 1252 Elm.
- SOCIETA DEI BERSAGLIERI DI MUTUO SOCCORSO, meets second Sunday of each month at n.e.c. Court and Elm.
- SOCIETY OF COLONIAL WARS IN THE STATE OF OHIO, Chas. Theo. Greve, Governor; James W. Bullock, Secretary, St. Paul Building. Meetings on commemorative occasions.
- SOCIETY OF MAYFLOWER DESCENDANTS IN THE STATE OF OHIO, Herbert Jenney, Governor, 46 St. Paul Bldg; Clara Chipman Newton, Secretary, 401 Mercantile Library Bldg.
- SOCIETY OF WILLING WORKERS, Sister Blandina, Secretary, 534 W. 7th.
- SODALITY SOCIAL CIRCLE, meets at 1612 Vine.
- SOLDIERS' AND SAILORS' RELIEF COMMISSION, Office, Room 7, second floor, Court House. Michael Heintz, John Grace and Thos. S. Taylor, Commissioners.
- SOLIDITY MUTUAL AID SOCIETY, meets last Sunday of each month at 1300 Main.
- SONS OF THE AMERICAN REVOLUTION, CINCINNATI CHAPTER, OHIO SOCIETY, Rev. E. P. Whallon, President; John D. Follett, Secretary and Treasurer, Fosdick Bldg, 41 E. 4th.
- SONS OF THE REVOLUTION, OHIO SOCIETY, John S. Conner, President; Jackson W. Sparrow, Secretary, 508 Johnston Building.
- SOUTH AUBURN FISHING CLUB, meets at 101 Winkler.
- SOUTH FAIRMOUNT SMOKING CASINO BENEFICIAL ASSOCIATION, meets first and third Wednesdays of each month at 1667 Westwood Av.
- SOUTHERN DRAMATIC CLUB, meets first and third Mondays of each month at Trinity School Hall, s. s. 5th nr. Mound.
- SOUTHSIDE MUTUAL AID ASSOCIATION No. 1, meets second Monday of each month at 3901 Borden.
- SOVEREIGN MUTUAL AID ASSOCIATION, meets first and third Tuesdays of each month at 3901 Spring Grove Av.
- STAG PLEASURE AND OUTING CLUB, meets every Wednesday evening at 1714 Race.
- STAMINA MUTUAL AID, meets first and third Tuesdays of each month at s.w.c. Baymiller and Betts.
- STAMINA REPUBLICAN LEAGUE, Jacob H. Bromwell, President; Frank H. McGee, Recording Secretary, meets second and fourth Saturdays of each month at 525 Walnut.
- STANDARD BOWLING CLUB, meets 1306 Vine.
- STANDARD MUTUAL AID, meets every Monday evening at 1434 State Av.
- STAR ATHLETIC CLUB, meets every Tuesday at 1542 Bremen.
- STARLIGHT SOCIAL CLUB LODGE 1, meets at 314 Central Av.

- STATE AVENUE IMPROVEMENT ASSOCIATION, meets first Wednesday of each month at 901 Depot.
- STATIONARY FIREMEN'S MUTUAL AID, meets first and third Mondays of each month at 121 W. Elder.
- STEIN FISHING AND OUTING CLUB, meets first and third Fridays of each month at 26 W. Clifton Av.
- STITH FORD REPUBLICAN LEAGUE, 1026 Lincoln Av.
- STORM FISHING AND OUTING CLUB meets every Tuesday evening at 321 Woodward.
- STORRS MUTUAL AID, meets second Wednesday evening of each month at n.w.c. 6th and State Av
- STRAIGHT MUTUAL AID ASSOCIATION, meets first and third Tuesdays of each month at 2577 McMicken Av.
- SUBURBAN BOWLING CLUB, meets alternate Thursday afternoons at s.e.c. Vine and Daniels.
- SUN FLOWER PLEASURE AND OUTING CLUB, meets second Saturday of each month at 2225 Clifton Av.
- SUN MUTUAL AID, meets first and third Thursdays of each month at 839 York.
- SUPERIOR BENEFICIAL SMOKERS' ASSOCIATION, meets first Wednesday of each month at 2214 Gest.
- SUPERIOR FISHING AND OUTING CLUB, meets at 1430 Vine.
- TALLY-HO CLUB, meets every Tuesday evening at 38 E. McMicken Av.
- TABERNACLE SOCIETY OF CINCINNATI, Notre Dame Convent, off Grandin Road E. Walnut Hills.
- TAPT CHAS. P. CLUB, n.w.c. George and Central Av.
- TALMUD THORA SOCIETY (THE), meets first Thursday afternoon of each month at 614 Barr.
- TAX PAYERS' ASSOCIATION OF HAMILTON CO., O., Composed of Real Estate Owners; Samuel Nieman, President; Phil. J. Ritter, Vice President; Fred. Tuke, Secretary; Geo. F. Wendel, Treasurer, Office, Bavaria Building, 104 E Court. Open daily from 9 to 11 a. m. 'Phone Canal 2312. Annual Dues and Initiation, One Dollar. Meets on fourth Monday of each month at Office.
- TEACHERS' ANNUITY AND AID ASSOCIATION, meets at Old Second Intermediate School Bldg, s. s. 9th nr. Main. John B. Scheidmantle, President.
- TEAM OWNERS' ASSOCIATION, meets every Thursday at Hall F, n.w.c. 7th and Elm.
- TENTH WARD FISHING AND OUTING CLUB, meets second Thursday of each month at 67 E. McMicken Av.
- TEUTONIC MAENNERCHOR, meets fourth Sunday of each month at 1320 Walnut.
- THEOLOGICAL AND RELIGIOUS LIBRARY ASSOCIATION, N. D. C. Hodges, Librarian, in Public Library. Trustees meet second Tuesday in each quarter.
- THEOSOPICAL SOCIETY OF CINCINNATI meets every Tuesday at Vine Street Congregational Church.
- THIRD WARD GERMAN-AMERICAN MUTUAL AID ASSOCIATION, meets first and third Tuesday evenings of each month at 1039 Broadway.
- THIRD WARD MUTUAL AID ASSOCIATION (THE), meets first and third Mondays of each month at 1303 Pendleton.
- TICKLER SOCIAL CLUB, meets first Tuesday of each month at n.w.c. Spring Grove Av. and Fairview Av., W. P.
- TIME CLUB OF CINCINNATI, meets third Tuesday evening of each month at 3200 Colerain Av.
- TIPPECANOE DANCING CLUB, meets every Sunday afternoon and every Tuesday evening at n.e.c. Elm and Court.
- TIPPECANOE FISHING AND OUTING CLUB, meets every Tuesday evening at 1309 W. Liberty.
- TOURIST BOWLING CLUB, meets at 3210 Warsaw Av.
- TOUSSAINT L. SOCIAL AND LITERARY CLUB, meets every Monday night at 19 Gano.
- TOWER BENEVOLENT MUTUAL AID ASSOCIATION, meets every Tuesday evening at 501 W. McMicken Av.
- TOWER PLEASURE CLUB, meets first and third Wednesday evenings of each month at 2100 Vine.
- TRAVELING SHOEMEN'S CLUB, John J. Walsh, Secretary, meets at 520 Main.
- TRANSFER NO. 2, MUTUAL AID ASSOCIATION, meets first and third Mondays of each month at n.e.c. Gilbert Av. and Churchill Av.
- TREMONT MUTUAL AID ASSOCIATION, meets first and third Thursdays of each month at 1601 Queen City Av.
- TROY BOWLING CLUB, meets every Monday at 1614 Queen City Av.
- TURNER DAMEN VEREIN (Ladies), meets second Sunday of each month at Central Turner Hall.
- TURNER DAMEN VEREIN, (Ladies of the North Cincinnati Turn-Verein) meets first Sunday of each month at s.e.c. Vine and Daniels.
- TWELFTH WARD FISHING CLUB, meets every Thursday at 315 Warner.
- TWELFTH WARD SOCIALIST CLUB, meets second and fourth Fridays of each month at 142 Calhoun.
- TWENTIETH CENTURY CLUB, meets second and fourth Tuesdays of each month at 118 W. Elder.
- TWENTY-EIGHTH O. V. I. REGIMENT ASSOCIATION, meets first Sunday afternoon in each month at Central Turner Hall.
- TWENTY-FIFTH WARD DEUTSCHER UNTERSTUETZUNGS VEREIN, meets last Saturday of each month at 1796 Dreman Av.
- TWENTY-FIRST WARD FISHING CLUB, n.w.c. Betts and Baymiller.
- TWENTY-FOURTH WARD MUTUAL AID, meets second and fourth Thursdays of each month at 1221 Harrison Av.
- TWENTY-SECOND WARD SOCIALIST CLUB, meets every Monday night at 2282 Spring Grove Av.
- TWENTY-THIRD WARD MUTUAL AID No. 1, meets second and fourth Mondays of each month at 4169 Spring Grove Av.
- TWISTER BOWLING CLUB, meets at 3210 Warsaw Av.
- TYPOTHETAE OF CINCINNATI, A. J. McDonald, President; W. B. Duchemin, First Vice President; T. J. Keating, Second Vice President; M. J. Sullivan, Treasurer; Geo. C. James, Secretary, Office, 126 Opera Place. Meets third Tuesday of each month, except in July and August.
- UNDERTAKERS' PROTECTIVE ASSOCIATION, meets first Friday evening of each month in room 306, Odd Fellows' Temple.
- UNDINE BENEVOLENT SOCIETY, meets first and third Tuesdays of each month at n.e.c. Freeman Av. and Armory Av.
- UNION OF AMERICAN HEBREW CONGREGATIONS, Samuel Wollner, President; Lipman Levy, Secretary. Meet annually in January at Hebrew Union College, 724 W. 6th.
- UNION BAKERS' AID ASSOCIATION No. 1, meets first Sunday of each month at Workmen's Hall.
- UNION BETHEL SOCIAL SETTLEMENT, 308 E. Front.
- UNION PRINTERS' BENEFIT SOCIETY, meets first Sunday in January, April, July and October, at room 17, 621 Walnut.

- UNION VETERANS' REPUBLICAN CLUB, meets last Saturday evening of each month at Builders' Exchange. Matt. J. Day, Corresponding Secretary, room 14, s.e.c. 9th and Main.
- UNITED STATES EXPRESS CO.'S EMPLOYEES' MUTUAL BENEFIT ASSOCIATION OF CINCINNATI, meets first Monday evening of each month at 736 W. 4th.
- U. S. PLAYING CARD CO.'S MUTUAL AID, meets fourth Tuesday of each month at 1300 Main.
- UNITY CLUB LECTURE COURSE, n.e.c. 9th and Harriet.
- UNITY FISHING CLUB (THE), meets at 1311 Main.
- UNITY MUTUAL AID ASSOCIATION, meets first and third Sundays of each month in winter and first Saturday of each month from May to August, inclusive, at 1233 Elm.
- UNIVERSE BOWLING CLUB, meets every Monday evening at s.e.c. Vine and Daniels.
- UNIVERSE MUTUAL AID SOCIETY, meets second Friday of each month at 2901 Jefferson Av.
- UNTERSTUETZUNGS VEREIN BARBAROSSA, meets first and third Saturdays of each month at s.e.c. Baymiller and Court.
- UP-TOWN MUTUAL AID ASSOCIATION, meets every Friday evening at 1551 Elm.
- UPSILON RHO FRATERNITY, meets at Room 301, 519 Main.
- VAN HART MUTUAL AID ASSOCIATION, meets first and third Fridays of each month at 1828 Westwood Av.
- VEREINIGTE SAENGER, headquarters, Central Turner Hall.
- VICTOR BENEVOLENT SMOKERS' CASINO, meets every Monday evening at 525 Wade.
- VINE STREET MUTUAL AID ASSOCIATION, meets last Saturday of each month at 1514 Vine.
- VIOLET SOCIAL CLUB, meets every Saturday evening at 3556 Colerain Av.
- VOLUNTEER BOWLING CLUB, meets every Thursday evening at s.e.c. Vine and Daniels.
- WAHOO FISHING CLUB, meets first and third Thursdays of each month at 1221 Harrison Av.
- WAIT A MINUTE CLUB, meets every Sunday noon at 418 Reading Road.
- WALDORF MUTUAL AID ASSOCIATION, meets second and fourth Thursdays of each month at 2101 Grandin Road.
- WALKER MUTUAL AID ASSOCIATION, meets second and fourth Friday evenings of each month at 1863 Walker.
- WALL STREET MILLIONAIRE CLUB, meets every Tuesday night at 1900 Gest.
- WALNUT HILLS BUSINESS CLUB, Wm. Walker Smith, jr., President; Victor Abraham, First Vice President; E. M. Costello, Second Vice President; L. F. Enneking, Treasurer; C. C. Rothier, Secretary, 2524 Gilbert Av.
- WALNUT MUTUAL AID, meets first and third Thursdays of each month at 1601 Walnut.
- WARNER CLUB (THE), meets every Sunday morning at n.e.c. Locust and Kemper Lane.
- WARSAW MUTUAL AID ASSOCIATION, meets first Saturday of each month at 4412 Glenway Av.
- WASHINGTON BENEVOLENT ASSOCIATION, meets fourth Friday evening of each month at 2100 Vine.
- WASHINGTON LIBERTY CLUB, meets second and fourth Saturdays of each month at 137 W. Elder.
- WASHINGTON MUTUAL AID No. 2, meets first and third Tuesday evenings at 2751 W. 6th.
- WASHINGTON SMOKING CASINO No. 1, meets every Saturday at 1311 Main.
- WELFARE MUTUAL AID, meets second and fourth Thursdays of each month at 846 Clark.
- WEST CINCINNATI TURN VEREIN, meets first and third Thursdays of each month at West Cincinnati Turner Hall, east side Freeman Av. bet. Armory Av. and Wade.
- WEST END CENTURY CLUB, meets s.e.c. Chestnut and John.
- WEST END CLUB, meets at s.w.c. Richmond and Harriet.
- WEST END PLEASURE CLUB, meets every Tuesday evening at 823 W. Liberty.
- WEST END MAENNERCHOR, meets every Monday evening at West Cincinnati Turner Hall.
- WEST END MUTUAL AID, meets second Tuesday evening of each month at 2100 Freeman Av.
- WEST END OUTING CLUB, meets every Thursday at 1101 Gest.
- WEST END SAENGERCHOR, meets every Wednesday evening at 1387 Harrison Av.
- WEST END SINGING SOCIETY, meets every Monday night at 1508 Freeman Av.
- WEST END SMOKERS' BENEFICIAL ASSOCIATION, meets at n.w.c. South and Depot.
- WEST PRICE HILL IMPROVEMENT ASSOCIATION, meets second Tuesday of each month at 4412 Glenway Av.
- WESTERN MEDICAL ASSOCIATION, meets every Tuesday evening after January 9 at 2154 Central Av.
- WESTERN MUTUAL AID ASSOCIATION, meets first and third Tuesdays of each month at 1011 W. Liberty.
- WESTERN SOCIETY FOR THE SUPPRESSION OF VICE, (Cincinnati Branch) James N. Gamble, President, 1430 Union Trust Building; C. M. Hubbard, Secretary, 304 Broadway; Nat Henchman Davis, Treasurer, 115 E. 4th.
- WESTERN STAR MUTUAL AID, meets second and fourth Tuesday evenings of each month at s.w.c. Findlay and Western Av.
- WESTERN TRACT SOCIETY, Depository and Office, 420 Elm.
- WESTPHALISCHER UNTERSTUETZUNGS VEREIN No. 1, meets second Wednesday of each month at 11 W. Court.
- WEST SIDE MUTUAL AID SOCIETY, meets third Monday of each month at s.w.c. 8th and Baymiller.
- WESTERN SEAMEN'S FRIEND SOCIETY (THE), Rev. I. N. Ross, President; E. M. Carter, Secretary; Rev. W. R. Revels, Superintendent, 118 Sycamore.
- WESTWOOD YOUNG MEN'S CHRISTIAN ASSOCIATION, James N. Gamble, President; R. P. Gillham, Treasurer; John H. Marckworth, Secretary; meets s.e.c. Cheviot Av. and Montana Av.; Board of Directors meet first Friday of each month.
- WHEELER MUTUAL AID, meets first Sunday of each month at 2246 Wheeler.
- WHITE ELEPHANT SOCIAL CLUB, meets first Friday evening of each month at 2985 W. 6th.
- WHITE ROSE MUTUAL AID, meets second and fourth Tuesdays of each month at 1521 Vine.
- WINTON MUTUAL AID SOCIETY, meets second Wednesday of each month at n.w.c. Spring Grove Av. and Fairview Av., Winton Place.
- WISE DR. MUTUAL AID SOCIETY, meets second and fourth Tuesdays of each month at 414 W. 6th.
- WOLPTONE CLUB, meets first and third Mondays of each month at n.w.c. 6th and Walnut.
- WOMAN'S ART CLUB, room T, Bradford Block.
- WOMEN'S CHRISTIAN TEMPERANCE UNION, meets second and fourth Wednesday afternoons of each month at Y. M. C. A. Building, n.w.c. 7th and Walnut.

- WOMEN'S PRESS CLUB**, meets first and third Saturdays of each month at Hall H. Odd Fellows' Temple.
- WOODENSHOE HOLLOW PLEASURE CLUB**, meets last Saturday of each month at 520 Tafel.
- WOODWARD SMOKERS' CASINO**, meets every Wednesday at n.w.c. Reading Road and Woodward.
- WORKINGMEN'S SOCIAL CLUB**, meets at 553 Pierson.
- WYNN MUTUAL AID**, meets second and fourth Saturdays of each month at 1311 Main.
- XI PSI PHI FRATERNITY**, meets every Tuesday at Hall C n.w.c. 7th and Elm.
- Y. Y. PLEASURE CLUB**, meets first Friday of each month at 1500 Race.
- YANIGAN SOCIAL CLUB**, meets every Tuesday evening at 657 Carr.
- YELLOW BANK FISHING CLUB**, meets first Thursday of each month at 1066 Linn.
- YODUM CLUB**, meets every Friday at 2144 McLean Av.
- YOUNG AMERICAN MANDOLIN CLUB**, meets every Tuesday at 12 W. McMicken Av.
- YOUNG FRIENDS' MUTUAL AID ASSOCIATION**, meets every Monday evening at 549 Clinton.
- YOUNG GLORY MUSICAL AND GLEE CLUB**, meets at 109 Mulberry.
- YOUNG MEN'S AMERICAN SOCIAL CLUB**, meets at 572 W. 6th.
- YOUNG MEN'S BENEVOLENT ASSOCIATION**, meets first and third Tuesdays of each month at n.w.c. Betts and Baymiller.
- YOUNG MEN'S BIBLE SOCIETY**, 420 Elm.
- YOUNG MEN'S BLAINE CLUB**, Peter W. Durr President; Wm. G. Owen, Secretary; meets at 12 E. 8th.
- YOUNG MEN'S PLEASURE CLUB**, meets second and fourth Wednesdays of each month at n.w.c. Armory Av. and Jones.
- YOUNG MEN'S TWENTIETH CENTURY MUTUAL AID ASSOCIATION**, meets first and third Tuesdays of each month at 221 Findlay.
- YOUNG MEN'S CHRISTIAN ASSOCIATION ATHLETIC CLUB**, n.w.c. 7th and Walnut.
- YOUNG MEN'S CHRISTIAN ASSOCIATION ROOMS**, n.w.c. 7th and Walnut.
- YOUNG MEN'S TRINITY CLUB**, meets at Trinity Club Rooms, south side 5th st. nr. Mound.
- YOUNG MEN'S MERCANTILE LIBRARY ASSOCIATION**, 11th floor Mercantile Library Bldg.
- YOUNG MEN'S MUTUAL AID No. 10**, meets first Saturday of each month at 1500 Elm.
- YOUNG PEOPLE'S SOCIETY OF CHRISTIAN ENDEAVOR**, office of Cincinnati Local Union at Y. M. C. A. Bldg.
- YOUNG PIONEER RELIEF ASSOCIATION**, meets first and third Thursday evenings of each month at 1017 Gest.
- YOUNG WOMEN'S CHRISTIAN ASSOCIATION**, Elizabeth F. Torrence, President; Elizabeth S. Attee, General Secretary, 18 and 20 E. 8th.
- ZINTFADE MUTUAL AID OF CINCINNATI**, meets first and third Thursdays of each month at 3751 Dodsworth Av.
- BRANCH No. 135**, meets first and third Sundays of each month at north side 3d east of Mill.
- BRANCH No. 136**, meets second Monday of each month at St. Paul's School House.
- BRANCH No. 182**, meets first Wednesday of each month at St. Henry's School Hall, south side Flint bet. Denman and Dalton Av.
- BRANCH No. 585**, meets first and third Sundays of each month at 517 Clark.
- BRANCH No. 822**, meets first and third Fridays of each month at St. Mary's School House, 13th nr. Clay.
- BRANCH No. 823**, meets first Wednesday of each month at St. Philomena's School House, 619 E. 3d.
- BRANCH No. 853**, meets second and fourth Wednesdays of each month at St. Lawrence School House, junc. St. Lawrence Av. and Warsaw Av.
- BRANCH No. 872**, meets first Tuesday of each month at s.w.c. 8th and Walnut.
- BRANCH No. 916**, meets second and fourth Mondays of each month at Immaculate Conception School, Guido st., Mt. Adams.
- BRANCH No. 918**, meets first Friday of each month at hall of Church of Our Lady of Loretta.
- BRANCH No. 938**, meets at Blessed Sacrament School Hall, Wilder Av. nr. Neft Av.
- BRANCH No. 940 (Ladies)**, meets at St. Louis School Hall, s.w.c. 8th and Walnut.

CATHOLIC KNIGHTS OF OHIO.

- LOCAL COUNCIL OF HAMILTON COUNTY**, meets last Sunday of each month at halls designated; Richard Massmann, President, Hopkins Av., Norwood; Frank J. Schneider, Secretary, 1216 Sycamore.
- ST. FRANCIS BRANCH No. 4**, meets first and third Thursdays of each month at St. Francis School House, Vine nr. Liberty.
- ST. GEORGE'S BRANCH No. 12**, meets second and fourth Tuesdays and third Monday of each month at St. George's School House, Calhoun nr. Scioto.
- ST. PATRICK'S BRANCH No. 15**, meets first and third Sundays of each month at north side 3d east of Mill.
- ST. JOHN'S BRANCH No. 16**, meets first and third Wednesdays of each month at St. John's School House, Green nr. Breemen.
- ST. LOUIS BRANCH No. 18**, meets first Sunday of each month at St. Mary's School House, 13th nr. Clay.
- ST. BONAVENTURA BRANCH No. 19**, meets first and third Mondays of each month at 1701 Westwood Av.
- ST. LAWRENCE BRANCH No. 25**, meets first and third Wednesdays of each month at St. Lawrence's School House, junc. Warsaw Av. and St. Lawrence Av., Price Hill.
- ST. JOSEPH'S BRANCH No. 26**, meets first and third Sundays of each month at St. Joseph's School, Laurel and Linn.
- ST. LEO'S BRANCH No. 28**, meets first Friday of each month at St. Leo's School House, Baltimore Av. nr. Trade.
- HOLY TRINITY BRANCH No. 32**, meets at Holy Trinity School, 5th nr. Mound.
- SACRED HEART BRANCH No. 34**, meets first and third Mondays of each month at Sacred Heart School, Marshall Av. nr. Massachusetts Av.
- ST. ANTHONY BRANCH No. 48**, meets first and third Thursdays of each month at St. Anthony's School House.
- ST. AUGUSTIN BRANCH No. 49**, meets first and third Tuesdays of each month at 2192 Central Av.
- ST. BONIFACE BRANCH No. 51**, meets first and third Tuesdays of each month at St. Boniface School House.

CATHOLIC KNIGHTS OF AMERICA.

- CENTRAL COMMITTEE OF HAMILTON COUNTY**, headquarters G. A. R. Hall, 37 W. 6th; Anthony Honkomp, Secretary, 941 Hopkins.
- BRANCH No. 60**, meets first and third Wednesdays in each month at G. A. R. Hall, 37 W. 6th.
- BRANCH No. 94**, meets first and third Mondays in each month at St. Francis School House.

- ST. HENRY BRANCH No. 53, meets first and third Wednesdays of each month at St. Henry's School House.
- ST. PAUL BRANCH No. 55, meets first and third Tuesdays of each month at St. Paul's School House.
- ST. JOSEPH BRANCH No. 56, meets fourth Thursday of each month at St. Rosa's School House.
- ST. MICHAEL'S BRANCH No. 62, meets first and third Thursdays of each month at St. Michael's School House.
- ST. FRANCIS DE SALES BRANCH No. 67, meets third Friday of each month at St. Francis de Sales School House, Walnut Hills.
- ST. NICHOLAS BRANCH No. 77, meets first Sunday of each month at Church of the Immaculate Conception, Mt. Adams.
- HOLY FAMILY BRANCH No. 78, meets first Tuesday of each month at Church of the Holy Family, Price Hill.
- ST. PATRICK'S BRANCH No. 88, meets first and third Tuesdays of each month at St. Patrick's School House, n.e.c. Blue Rock and Cherry.
- ST. EDWARD'S BRANCH No. 91, meets first and third Wednesdays of each month at 517 Clark.
- OUR LADY OF PERPETUAL HELP BRANCH No. 103, meets first and third Wednesdays of each month at Church of Our Lady of Perpetual Help, Steiner st., Sedamsville.
- ST. STEPHEN'S BRANCH No. 104, meets second Sunday of each month at 3804 Eastern Av.
- ST. STANISLAUS BRANCH No. 105, meets third Monday of each month at 1540 Cutter.
- ST. IGNATIUS BRANCH No. 107, meets first and third Tuesdays of each month at 526 Sycamore.
- ST. MARY'S BRANCH No. 113, meets at St. Mary's School House, Hyde Park.

CATHOLIC LADIES OF OHIO.

- ST. FRANCIS BRANCH No. 10, meets first and third Sundays of each month, 3 p. m., at St. Francis School House, 1612 Vine.
- ST. ANNA BRANCH No. 27, meets first and third Sundays of each month, 3 p. m., at St. Leo's School House, south side Baltimore Av. nr. Trade.
- ST. TERESA BRANCH, meets first Tuesday of each month, 7 p. m., at 517 Clark.
- ST. ROSE OF LIMA BRANCH No. 44, meets first Monday of each month at 526 Sycamore.
- OUR LADY OF VICTORY BRANCH No. 47, meets first Tuesday of each month at Holy Cross School, Mt. Adams.
- SACRED HEART BRANCH No. 57, meets first Monday of each month at Sacred Heart School, Marshall Av. nr. Massachusetts Av.
- LADY OF GOOD COUNSEL BRANCH No. 68, meets second Thursday of each month at Assumption School, Gilbert Av.
- ST. ELIZABETH BRANCH No. 64, meets first Tuesday of each month, 7 p. m., at St. Michael's School House.
- ST. MARGARET BRANCH No. 79, meets second Tuesday of each month, 3 p. m., at s.w.c. 8th and Walnut.
- ST. CECILIA BRANCH No. 83, meets first Tuesday of each month at St. Bonaventura School, north side Queen City Av. nr. Merton.

CATHOLIC ORDER OF FORESTERS.

- CENTRAL CHAPTER meets first Sunday of each month at 2192 Central Av.
- ST. GEORGE'S COURT No. 271, meets first and third Tuesdays of each month at St. George's School House, Calhoun nr. Scioto.

- WINDHORST COURT No. 598, meets first and third Mondays of each month at s.w.c. 8th and Walnut.
- ST. AUGUSTINE'S COURT No. 940, meets second and fourth Thursdays of each month at 2192 Central Av.
- ST. EDWARD'S COURT No. 980, meets second and fourth Thursdays of each month at s.e.c. John and Chestnut.
- ST. ANTHONY'S COURT No. 1076, meets second and fourth Tuesdays of each month at St. Anthony's School House, Budd west of Carr.
- ST. FRANCIS COURT No. 1105, meets second and fourth Mondays of each month at St. Francis School, east side Vine north of Liberty.
- SACRED HEART COURT No. 1151, meets first and third Wednesdays of each month at Sacred Heart School House, south side Marshall Av. nr. Massachusetts Av.
- ST. VICTOR COURT No. 1179, meets first Thursday and third Wednesday of each month at St. Boniface's School House, n.e.c. Blue Rock and Lakeman.
- ATONEMENT COURT No. 1205, meets first and third Wednesdays of each month at Richelieu Hall, s.e.c. 9th and Plum.
- PURCELL COURT No. 1283, meets second and fourth Mondays of each month at 748 E. McMillan.
- ST. RAPHAEL'S COURT NO. 1404, meets second and fourth Tuesdays of each month at St. Michael's School House, St. Michael st.
- ST. JOSEPH'S COURT NO. 1419, meets second and fourth Wednesdays of each month at St. Henry's School House, south side Flint bet. Denman and Dalton Av.

WOMEN'S CATHOLIC ORDER OF FORESTERS.

- SACRED HEART OF MARY COURT No. 554, meets second and fourth Thursdays of each month at s.w.c. 8th and Walnut.

YOUNG MEN'S INSTITUTE.

- A fraternal, social and beneficial organization composed of Catholic young men.
- REUBEN R. SPRINGER COUNCIL NO. 176, meets every Friday at 414 E. 12th.
- ROBERT F. DOYLE COUNCIL NO. 164, meets every Monday evening at 217 W. 9th.

SOCIETY OF ST. VINCENT DE PAUL.

- THE PARTICULAR COUNCIL, meets at St. Peter's Cathedral Residence, 325 W. 8th, on second Friday of each month, at 8 p. m.
- ST. PETER'S CATHEDRAL CONFERENCE, meets at the Cathedral Residence, 325 W. 8th, every Friday at 8 p. m.
- ST. EDWARD'S CONFERENCE, meets at 519 Clark every Sunday at 2 p. m.
- ST. FRANCIS' CONFERENCE, meets at St. Francis' School, Vine and Liberty, every Wednesday at 8 p. m.
- ST. GEORGE'S CONFERENCE, meets at St. George's Parsonage, Calhoun near Scioto, every Thursday at 8 p. m.
- HOLY CROSS CONFERENCE, meets at Holy Cross School, Fagin st., Mt. Adams, every Thursday at 8 p. m.
- HOLY TRINITY CONFERENCE, meets at Holy Trinity School, 5th st., near Mound, every Tuesday at 7:30 p. m.
- ST. AUGUSTIN'S CONFERENCE, meets every Tuesday evening at 2114 Ailanthus.
- ST. JOHN'S CONFERENCE, meets at St. John's School, Bremen and Green sts., every Friday at 8 p. m.
- ST. JOSEPH'S CONFERENCE, meets at St. Joseph's School, Linn and Laurel sts., every Friday at 8 p. m.

- ST. MICHAEL'S CONFERENCE**, meets at St. Michael's School, St. Michael st., every Sunday at 7 p. m.
- ST. PAUL'S CONFERENCE**, meets at St. Paul's School, Pendleton st., every Friday at 7:45 p. m.
- SACRED HEART CONFERENCE**, meets at Sacred Heart School, s. s. Marshall Av., near Massachusetts Av., last Sunday of each month at 11:30 a. m.
- ST. STANISLAUS' CONFERENCE**, meets at St. Stanislaus' Church, Liberty and Cutter sts., every Friday at 8 p. m.
- ST. KAVIER'S CONFERENCE**, meets in basement of St. Thomas Church, Sycamore st., near 5th, every Monday, at 7:30 p. m.
- ASSUMPTION CONFERENCE**, meets in basement of Church of Assumption, s. e. c. Gilbert Av. and Yale Av., every Friday at 7:30 p. m.

TRADES UNIONS.

- AMALGAMATED BOARD OF LABOR UNION REPRESENTATIVES**, meets every Saturday at 2 p. m. at 1125 Vine.
- AMALGAMATED MEAT CUTTERS AND BUTCHER WORKMEN**, Local Union No. 232, meets first and third Wednesdays of each month at 2192 Central Av.
- AMALGAMATED SHEET METAL WORK AND CONFERENCE BOARD**, meets first Friday of each month at 1125 Vine. Lawrence McGill, Business Agent.
- AMALGAMATED SHEET METAL WORKERS** No. 141, meets every Monday evening at Workmen's Hall.
- AMALGAMATED SHEET METAL WORKERS' UNION** No. 346, meets first and third Thursdays of each month at 1125 Vine.
- AMALGAMATED WOODWORKERS' DISTRICT COUNCIL**, Henry Ott, Business Agent, 1307 Vine, meets first and third Wednesdays of each month at Workmen's Hall.
- AMALGAMATED WOODWORKERS' No. 158**, (Cigar Box Makers) meets first and third Thursdays of each month at Workmen's Hall.
- AMALGAMATED WOODWORKERS' UNION** No. 212, (Picture Frame Workers) meets first and third Fridays of each month at Workmen's Hall.
- ART GLASS WORKERS' UNION** No. 9, meets first and third Fridays of each month at 1313 Vine.
- ASSORTMENT WORKERS' UNION**, meets first and third Thursday evenings of each month at 1125 Vine.
- BAKERS' UNION** No. 213, meets first and third Saturdays of each month at Workmen's Hall.
- BARBERS' UNION** No. 49, Joseph Meyung, Business Agent, office s. w. c. Liberty and Bremen, meets first and third Tuesdays of each month at Workmen's Hall.
- BARTENDERS' ALLIANCE** No. 68, meets every Wednesday evening at 1125 Vine; Chas. Bente, Business Agent.
- BEER BOTTLERS' UNION** No. 199, meets second Sunday morning and fourth Friday evening of each month at Workmen's Hall.
- BEER DRIVERS' AND STABLE MEN'S UNION** No. 175, meets second and fourth Sundays of each month at Workmen's Hall.
- BILL POSTERS' AND BILLERS' INTERNATIONAL UNION LOCAL** No. 11, meets second and fourth Mondays of each month at s. e. c. 9th and Plum.
- BOILER MAKERS' AND SHIP BUILDERS' UNION** No. 105, meets second and fourth Tuesdays of each month at Workmen's Hall.
- BOOK BINDERS' UNION** No. 27, meets first and third Tuesdays of each month at 1313 Vine.
- BOOT AND SHOE WORKERS' JOINT COUNCIL** No. 16, Wm. Tatem, Business Agent, Office, 1125 Vine; meets second and fourth Mondays of each month at Workmen's Hall.
- BOOT AND SHOE WORKERS' UNION** No. 68, meets every Wednesday evening at Workmen's Hall.
- BOOT AND SHOE WORKERS' UNION** No. 210, (Cutters) meets every Thursday at Workmen's Hall.
- BOOT AND SHOE WORKERS' UNION** No. 218, (Sole Fasteners) meets every Tuesday at 723 Sycamore.
- BOOT AND SHOE WORKERS' UNION** No. 222, (Lasters) meets every Friday at Workmen's Hall.
- BOOT AND SHOE WORKERS' UNION** No. 364, (Shoe Fitters) meets first and third Mondays of each month at Workmen's Hall.
- BRASS MOLDERS' UNION** No. 24, meets second and fourth Saturdays of each month at 1125 Vine.
- BRASS WORKERS' UNION** No. 72, meets second and fourth Thursdays of each month at 1125 Vine.
- BREWERS' LOCAL JOINT EXECUTIVE BOARD**, meets every Wednesday at Workmen's Hall.
- BREWERS' LOCAL UNION** No. 12, meets second and fourth Sundays of each month at Workmen's Hall.
- BRICKLAYERS' UNION** No. 18, meets every Monday evening at 114 E. Court.
- BRIDGE AND STRUCTURAL IRON WORKERS' UNION** No. 26, meets every Wednesday evening at s. e. c. Vine and Mercer.
- BRIDGE AND STRUCTURAL IRON WORKERS' UNION** No. 44, meets every Tuesday evening at 1313 Vine.
- BROOM MAKERS' UNION** No. 12, meets first and third Fridays of each month at Workmen's Hall.
- BROTHERHOOD OF CARPENTERS AND JOINERS OF AMERICA**, Local Union No. 2, meets every Tuesday evening at Workmen's Hall.
- BROTHERHOOD OF CARPENTERS AND JOINERS OF AMERICA**, Local Union No. 209, (German) meets every Monday evening at 1313 Vine.
- BROTHERHOOD OF CARPENTERS AND JOINERS OF AMERICA**, Local Union No. 327, (Mill Hands) meets every Wednesday evening at Workmen's Hall.
- BROTHERHOOD OF CARPENTERS AND JOINERS OF AMERICA**, Local Union No. 628 of Cumminsville, meets every Wednesday at junc. Spring Grove Av. and Colerain Av.
- BROTHERHOOD OF CARPENTERS AND JOINERS OF AMERICA**, Local Union No. 664 (Stairbuilders), meets second and fourth Wednesdays of each month at Workmen's Hall.
- BROTHERHOOD OF CARPENTERS AND JOINERS OF AMERICA**, Local Union No. 667, meets second and fourth Tuesdays of each month at 2504 Gilbert Av.
- BROTHERHOOD OF CARPENTERS AND JOINERS OF AMERICA**, Local Union No. 676, meets first and third Mondays of each month at North Cincinnati Turner Hall.
- BROTHERHOOD OF CARPENTERS AND JOINERS OF AMERICA**, Local Union No. 692, meets second and fourth Wednesdays of each month at 1384 Harrison Av.
- BROTHERHOOD OF CARPENTERS AND JOINERS OF AMERICA**, Local Union No. 1582, meets every Thursday in Hall C, Odd Fellows' Temple.
- BROTHERHOOD OF CARPENTERS AND JOINERS OF AMERICA**, Local Union No. 1602, meets second and fourth Saturdays of each month at 3600 Warsaw Av.
- BROTHERHOOD OF LOCOMOTIVE ENGINEERS** No. 95, meets first Monday evening and third Sunday afternoon of each month at n. e. c. 4th and Home.

- BROTHERHOOD OF LOCOMOTIVE ENGINEERS** No. 480, meets second and fourth Sunday afternoons of each month at 3101 Eastern Av.
- BROTHERHOOD OF LOCOMOTIVE FIREMEN**, Royal Blue Lodge No. 570, meets first and third Fridays of each month at 414 W. 6th.
- BROTHERHOOD OF LOCOMOTIVE FIREMEN**, Miami Lodge No. 441, meets first and third Sundays of each month at 3101 Eastern Av.
- BROTHERHOOD OF PAINTERS', DECORATORS' AND PAPER HANGERS' DISTRICT COUNCIL**, James Morrow and Ed. E. Mills, Business Agents, Office, 1125 Vine.
- BROTHERHOOD OF PAINTERS, PAPER HANGERS AND DECORATORS UNION** No. 50, meets every Thursday at 114 E. Court.
- BROTHERHOOD OF RAILROAD SWITCHMEN**, meets first Sunday morning and third Friday evening of each month at 216 W. 4th.
- BROTHERHOOD OF RAILROAD TRAINMEN**, Ohio Lodge No. 148, meets second and fourth Wednesdays and first Sunday afternoon of each month in Hall A, Odd Fellows' Temple.
- BROTHERHOOD OF RAILROAD TRAINMEN**, Ladies' Auxilliary, New Century Lodge No. 180, meets first and third Mondays each month at n.e.c. 4th and Home.
- BROTHERHOOD OF STATIONARY FIREMEN** No. 49, Henry Buede, Business Agent, meets every Wednesday at s.e.c. 12th and Jackson.
- BUILDING LABORERS' UNION** No. 119, meets every Thursday evening at Workmen's Hall.
- BUILDING TRADES COUNCIL OF CINCINNATI AND VICINITY**, Harry James, Secretary, meets first and third Thursdays of each month at Trades Union Hall, 114 E. Court.
- CANDY MAKERS' UNION** No. 252, meets first and third Thursday evenings of each month at 11 W. Court.
- CARPENTERS' DISTRICT COUNCIL**, meets every Friday evening at 1320 Walnut.
- CARRIAGE MAKERS' UNION** No. 23, Meets every Thursday at 1508 Freeman Av.
- CARRIAGE MAKERS' UNION** No. 154, (Custom Workers) meets first and third Wednesdays of each month at 1508 Freeman Av.
- CARRIAGE TRIMMERS' UNION** No. 38, meets every Friday at s.e.c. 9th and Plum.
- CARRIAGE AND WAGON WORKERS' EXECUTIVE BOARD**, meets every Monday at West Cincinnati Turner Hall.
- CENTRAL LABOR COUNCIL**, meets every Tuesday at 1313 Vine. Executive Board meets second and fourth Saturdays of each month.
- CIGAR MAKERS' EXECUTIVE BOARD**, meets every Monday at Workmen's Hall.
- CIGAR MAKERS' PROTECTIVE UNION** No. 4, meets first and third Fridays of each month at Workmen's Hall.
- CIGAR PACKERS' UNION** No. 481, meets second and fourth Saturdays of each month at 1315 Walnut.
- CINCINNATI COUNCIL** No. 1, **POSTER ARTISTS' ASSOCIATION OF AMERICA**, meets second and fourth Tuesdays of each month at 1115 Walnut.
- CINCINNATI CUSTOM CUTTERS' ASSOCIATION**, meets first and third Tuesdays of each month in "A" Hall, Odd Fellows' Temple.
- CINCINNATI MAILERS' UNION** No. 17 (Newspapers), meets first Thursday of each month at Workmen's Hall.
- CINCINNATI MUSICIANS' PROTECTIVE ASSOCIATION** No. 1, meets second Friday of each month at s.w.c. Walnut and Mercer.
- CINCINNATI MUSICIANS' UNION** No. 35, meets second Sunday of each month at Workmen's Hall.
- CINCINNATI PRESS ASSISTANTS' UNION** No. 17, meets first Friday of each month at 1313 Vine; Chas. G. Meyers, Business Agent, Office, 21 E. 6th.
- CINCINNATI UNION OF STEAM ENGINEERS** No. 1, meets every Monday evening at 802 Main.
- CINCINNATI TYPOGRAPHICAL UNION** No. 3, Robert H. Curl, Secretary-Treasurer; Office, 17 to 20 Fisher Block, 621 Walnut. Meets second Sunday afternoon of each month at Hall G, Odd Fellows' Temple.
- CLOTH AND STOCK WORKERS' No. 10184**, meets at 512 Vine.
- COAL WAGON DRIVERS' UNION** No. 164, I. B. of T., Jonathan E. Longstreet, Business Agent, Office, 1125 Vine; meets first and third Sundays of each month, 9:30 p. m., at south-east cor. 9th and Plum.
- COOPERS' UNION** No. 59, meets second and fourth Sunday mornings of each month at 39 E. McMicken Av.
- COOPERS' UNION** No. 109, (Machine) meets second and fourth Wednesdays of each month at 2192 Central Av.
- COPPERSMITHS' UNION** No. 8, meets second and fourth Wednesdays of each month at Workmen's Hall.
- ELECTRICAL WORKERS' UNION** No. 101, meets second and fourth Wednesdays of each month at 1313 Vine.
- ELECTRICAL WORKERS' UNION** No. 212, Joseph A. Cullen, Business Agent, Office, 1125 Vine; meets every Wednesday evening at 1313 Vine.
- ELECTROTYPERS' UNION** No. 31, meets fourth Wednesday of each month at 1318 Walnut.
- ELEVATOR CONSTRUCTORS UNION** No. 11, meets at 114 E. Court.
- EMPLOYMENT BUREAU** No. 18, **I. U. S. E., STATIONARY ENGINEERS**, P. E. Brittingham, Manager, Rooms 13 and 14 Fisher Block, 621 Walnut; Telephone Canal 2188.
- GARMENT WORKERS' DISTRICT COUNCIL**, meets at 512 Vine.
- GARMENT WORKERS' UNION** No. 56, (Buttonhole Makers) meets third Thursday of each month at 802 Main.
- GARMENT WORKERS' UNION** No. 99, (Overall Makers) meets second and fourth Friday evenings of each month at 1313 Vine.
- GARMENT WORKERS' UNION** No. 100, (Cutters and Trimmers) meets second and fourth Fridays of each month at 114 E. Court.
- GARMENT WORKERS' UNION** No. 121, (Tailoresses and Pressers) meets first and third Mondays of each month at north-east cor. Vine and Allison.
- GAS FITTERS' UNION** No. 260, meets first and third Fridays of each month at Trades Union Hall, 114 E. Court.
- GLASS BOTTLE BLOWERS**, Branch No. 49, meets alternate Sundays at 3833 Eastern Av.
- GLASS WORKERS' UNION** No. 9, meets first and third Friday evenings of each month at 1313 Vine.
- GRANITE PAVERS' UNION** No. 7134, meets at south-east cor. 9th and Plum.
- HACK AND CAB DRIVERS' UNION** No. 793, I. B. of T., Peter Mertes, Business Agent; meets every Monday evening at 1125 Vine.
- HOD CARRIERS' AND BUILDING LABORERS' UNION** No. 119, meets every Thursday evening at Workmen's Hall.
- HOISTING AND PORTABLE ENGINEERS** No. 114, meets every Wednesday at 114 E. Court.
- HOME FEDERAL LABOR UNION** No. 6697, A. F. L., meets every Friday afternoon at 1313 Vine.

- HORSESHOERS' UNION No. 12**, Hubert S. Marshall, Business Agent, Office, 1125 Vine; meets second and fourth Mondays of each month at 1313 Vine.
- HORSESHOERS' UNION (JUNIORS)**, meets first and third Thursday evenings of each month at 1313 Vine.
- ICE WAGON DRIVERS' AND HELPERS' UNION No. 767**, meets first and third Wednesdays of each month at 1313 Vine.
- INTERNATIONAL ASSOCIATION OF MACHINISTS OF Cincinnati and Vicinity**, H. E. Schilling, Business Agent, room 14, 621 Walnut.
- INTERNATIONAL ASSOCIATION OF MACHINISTS, LINCOLN LODGE, No. 307**, meets second and fourth Tuesdays of each month at north-west cor. 6th and Walnut.
- INTERNATIONAL ASSOCIATION OF MACHINISTS, QUEEN CITY LODGE, No. 162**, meets first and third Tuesdays of each month at north-west cor. 6th and Walnut.
- INTERNATIONAL UNION OF THE UNITED BREWERY WORKMEN OF AMERICA**, Adam Huebner, Secretary and Treasurer; Louis Kemper, Corresponding Secretary; Joseph Proebstl, Financial Secretary, Office, Room 109, Odd Fellows' Temple.
- INTERNATIONAL WOOD CARVERS' ASSOCIATION, (Cincinnati Branch)** meets first and third Wednesdays of each month at Workmen's Hall.
- IRON MOLDEKS' UNION OF NORTH AMERICA**, Joseph F. Valentine, President; E. J. Denney, Secretary, office 709 to 712 Commercial Tribune Building.
- IRON MOLDERS' UNION No. 3**, (Stove Molders) meets first and third Saturdays of each month at 1313 Vine.
- IRON MOLDERS' UNION No. 4**, (Bench and Machine) Henry F. Hinnenkamp, Business Agent, Room 14, 621 Walnut, meets second and fourth Wednesday of each month at Workmen's Hall.
- IRON MOLDERS' UNION No. 432**, meets alternate Saturdays at Richelieu Hall, s.e.c. 9th and Plum.
- JOINT CONFERENCE BOARD OF BRASS MOLDERS' LOCAL No. 24, METAL POLISHERS' LOCAL No. 68 and BRASS WORKERS' LOCAL No. 72**, meets every Monday evening at 1125 Vine.
- LATHERS' UNION No. 47**, meets every Wednesday at Workmen's Hall.
- LEATHER WORKERS ON HORSE GOODS UNION No. 49**, meets first and third Wednesdays of each month at s.e.c. 9th and Plum.
- LITHOGRAPHIC PRINTERS' LOCAL No. 8**, meets first and third Fridays of each month at 1313 Vine.
- LITHOGRAPHERS' STONE POLISHERS' AND GRINDERS' UNION**, meets second Wednesday of each month at 1250 Elm.
- METAL POLISHERS', BUFFERS', PLATERS', BRASS-MOLDERS', BRASS AND SILVER WORKERS' UNION OF NORTH AMERICA**, office 408 Neave Building, A. B. Grout, International President; Chas R. Atherton, General Secretary and Treasurer.
- METAL POLISHERS', BUFFERS' AND PLATERS' UNION No. 68**, meets first and third Thursdays of each month at 1313 Vine.
- MOSAIC AND ENCAUSTIC TILE LAYERS' UNION**, meets first and third Friday evenings of each month at Workmen's Hall.
- NATIONAL ALLIANCE THEATRICAL STAGE EMPLOYES' LOCAL No. 5**, meets second and fourth Thursdays of each month at s.e.c. 9th and Plum.
- NATIONAL BROTHERHOOD OF OPERATIVE POTTERS' UNION No. 38**, meets first and third Fridays of each month at s.e.c. 9th and Plum.
- ORNAMENTAL HOUSE WORKERS' UNION No. 88**, meets every Sunday morning at 14 W. Elder.
- PAINTERS' DISTRICT COUNCIL OF CINCINNATI AND VICINITY**, meets every Monday at 114 E. Court.
- PAINTERS' UNION No. 13, (Fresco)** meets first and third Saturdays of each month at 1322 Vine.
- PAINTERS' UNION No. 224, (Advertising and Commercial Sign)** meets every Friday evening in Hall C, Odd Fellows' Temple.
- PAINTERS' AND DECORATORS' UNION No. 308**, meets every Friday at 1313 Vine.
- PAPER CUTTERS' UNION No. 140**, meets second Tuesday of each month at 802 Main.
- PAPER HANGERS' UNION No. 553**, meets every Friday at 802 Main.
- PATTERN MAKERS' ASSOCIATION**, meets every Friday evening at s.e.c. 12th and Jackson.
- PAVERS' AND RAMMERS' UNION No. 10318**, meets first and third Fridays of each month at s.e.c. Vine and Mercer.
- PHOTO-ENGRAVERS' UNION No. 13**, meets fourth Tuesday of each month at n.w.c. 6th and Walnut.
- PIPE AND BOILER COVERERS**, meets first and third Tuesdays of each month at 1313 Vine.
- PLASTERERS' UNION No. 1**, meets every Wednesday evening at 114 E. Court.
- PLUMBERS' UNION No. 59**, Wm. Lynn, Business Agent, office 1125 Vine, meets second and fourth Tuesdays of each month at Trades Union Hall, 114 E. Court.
- PRINTING PRESSMEN'S UNION No. 11**, meets first and third Thursdays of each month at n.w.c. 6th and Walnut, office, 24 Hulbert Block.
- RETAIL CLERKS' UNION No. 611**, meets first and third Tuesdays of each month at 1307 Vine.
- SHEET JOGGERS' UNION No. 11,951**, meets second and fourth Thursday evenings of each month at Workmen's Hall.
- SHEET, TIN AND METAL WORKERS' UNION No. 240, (Amalgamated)** meets first and third Tuesdays of each month at 1125 Vine.
- SHIRT WAIST AND LAUNDRY WORKERS' UNION No. 27**, meets second and fourth Thursdays of each month at 1313 Vine.
- STATIONARY ENGINEERS, Local Union No. 18**, meets every Thursday at Douglas Castle Hall, n.w.c. 6th and Walnut.
- STEAMFITTERS' UNION No. 53**, Geo. W. Hill, Business Agent, Office, 1125 Vine; meets every Tuesday evening at 1125 Vine.
- STEAMFITTERS' HELPERS' UNION No. 14**, Geo. W. Hill, Business Agent, Office, 1125 Vine; meets every Wednesday at 1125 Vine.
- STEREOTYPERS' UNION No. 5**, meets second Tuesday of each month at 114 E. Court.
- STONE CUTTERS' UNION No. 11, (Free Stone)** meets first and third Tuesdays of each month at Trades Union Hall, 114 E. Court.
- STONE MASONS' CONFERENCE COMMITTEE**, meets second Thursday of each month at 1322 Walnut.
- STONE MASONS' INTERNATIONAL UNION No. 63**, meets first and third Saturdays of each month at Workmen's Hall.
- STONE MASONS' UNION No. 1**, meets last Saturday of each month at Workmen's Hall.
- STOVE MOUNTERS UNION No. 25**, meets first and third Fridays of each month at 1318 Walnut.
- SUSPENDER WORKERS' UNION No. 8142**, meets second Friday of each month at 1320 Walnut.
- TAILORS' UNION No. 155 (Custom Journey-men)**, meets second Monday of each month at Workmen's Hall.

- TEAMSTERS' JOINT EXECUTIVE COUNCIL OF CINCINNATI AND VICINITY**, Henry Elfring, President; meets first and third Thursday evenings of each month at 1125 Vine.
- TOBACCO WORKERS' UNION No. 25**, meets first and third Thursdays of each month at s.e.c. 9th and Plum.
- TRADES UNION CONFERENCE**, meets every Saturday evening at Workman's Hall.
- TRUCK DRIVERS' UNION No. 760**, John McGinn, Business Agent, Office, 1125 Vine; meets every Saturday evening at s.e.c. 12th and Jackson.
- TYPOGRAPHICAL UNION No. 2**, meets last Sunday of each month at Workmen's Hall.
- UNION LABEL LEAGUE**, meets every Thursday evening at Workmen's Hall.
- UNITED CLOTH HAT AND CAP MAKERS' UNION No. 19 OF NORTH AMERICA**, meets second and fourth Mondays of each month at 1313 Vine.
- WAITERS' UNION No. 72**, meets every Friday afternoon at Workman's Hall.
- WATER WORKERS' (Carbonated) UNION No. 11574**, meets first and third Fridays of each month at West Cincinnati Turner Hall.
- WIRE AND GRILL WORKERS' LOCAL UNION No. 93**, meets first and third Tuesday evenings of each month at s.e.c. Mercer and Vine.
- WOOD CARVERS' UNION No. 7**, meets first and third Wednesdays of each month at Workmen's Hall.
- WOOD, WIRE AND METAL LATHERS' UNION No. 47**, meets every Wednesday at Workmen's Hall.
- WOODWORKERS' UNION No. 89**, (National Amalgamated) meets every Monday at Workmen's Hall.
- Hoffner Lodge No. 253**—Meets first Saturday in each month in Masonic Hall, 4120 Hamilton Av.
- Cumminsville Chapter No. 158**—Meets third Friday in each month at Masonic Hall, 4120 Hamilton Av.
- Walnut Hills Chapter R. A. M. No. 151**—Meets first Wednesday of each month at n.w.c. Gilbert Av. and McMillan.
- Delta Chapter No. 179, R. A. M.**—Meets second Wednesday of each month at Yeatman Hall, n.e.c. Delta Av. and Columbia Av.
- Walnut Hills Lodge No. 483**—Meets second Tuesday of each month at n.w.c. Gilbert Av. and McMillan.
- Cincinnati Council Royal and Select Masters No. 1**—Meets fourth Wednesday of each month at Scottish Rite Cathedral, w. s. Broadway b. 4th and 5th.
- Yeatman Lodge No. 162**—Meets last Friday in each month at Yeatman Hall, n.e.c. Columbia Av. and Delta Av.
- Price Hill Lodge No. 524**—Stated meetings first Tuesday in each month at Masonic Hall, Price Hill.
- Price Hill Chapter No. 164**—Meets second Friday of each month at n.w.c. 8th and Mt. Hope Av.
- Avon Lodge No. 542**—Meets second Tuesday in each month at Masonic Temple s. s. Windham Av. nr. Reading Road, Avondale.
- Pleasant Ridge Lodge No. 282**—Stated meetings Friday evenings on or before full moon at Town Hall, Pleasant Ridge.
- Queen City Lodge No. 559**—Meets second Tuesday of each month at 2475 Eastern Av.
- Linwood Lodge No. 567**—Meets last Thursday of each month at Heekin Av. nr. Eastern Av., over Fire Co. No. 36, Linwood.
- Cheviot Lodge No. 140**—Meets second Thursday of each month at cor. Harrison Av. and Montclair Av., Westwood.
- Hyde Park Lodge No. 589**—Meets first Tuesday of each month at Hyde Park Town Hall, n.e.c. Erie Av. and Michigan Av.
- Society of Past Masters of Hamilton County**—Annual meetings fourth Wednesday in January at Scottish Rite Cathedral. Quarterly meetings at time and place designated by Executive Committee.
- Golden Rod Chapter No. 55, Order of the Eastern Star**—Meets second and fourth Thursdays of each month in "H" Hall, Odd Fellows' Temple.
- Violet Chapter No. 45, Order of the Eastern Star**, meets first and third Wednesdays of each month at n.e.c. Columbia Av. and Delta Av.
- Walnut Hills Chapter No. 213, Order of the Eastern Star**—Meets fourth Saturday of each month at n.e.c. Gilbert Av. and McMillan.
- McKinley Chapter, Order of the Eastern Star**—Meets second and fourth Wednesdays of each month at n.w.c. 8th and Mt. Hope Av.
- Ohio Chapter, Order of the Eastern Star**—Meets first and third Fridays of each month at n.e.c. Eastern Av. and Vance.
- Office of Grand Secretary of Grand Lodge of Ohio**, 16 Masonic Temple, Jacob H. Bromwell, Grand Secretary.
- Masonic Employment Bureau**—Meets third Wednesday of each month at 8 p. m. at Masonic Temple, n.e.c. 3d and Walnut.
- Masonic Relief Association**—Meets third Monday of each month at 4 p. m. at Masonic Temple, n.e.c. 3d and Walnut.
- Masonic Library Association**, room 10, Masonic Temple—Scott Bonham, President, Robt. H. Corey, Secretary. Library open Mondays, Tuesdays, Wednesdays and Fridays from 6 to 8 p. m.

:o:

SECRET SOCIETIES.

MASONIC.

- Masonic Temple, n.e.c. Third and Walnut.
- N. C. Harmony Lodge No. 2**—Stated meetings first Wednesday in each month.
- Miami Lodge No. 46**—Stated meetings first Tuesday in each month.
- Lafayette Lodge No. 81**—Stated meetings second Tuesday.
- Cincinnati Lodge No. 133**—Stated meetings third Thursday.
- McMillan Lodge No. 141**—Stated meetings third Wednesday.
- Cynthia Lodge No. 155**—Stated meetings first Friday.
- Kilwinning Lodge No. 356**—Stated meetings second Wednesday.
- Excelsior Lodge No. 369**—Stated meetings last Friday.
- Vattier Lodge No. 386**—Stated meetings first Monday.
- Cincinnati Royal Arch Chapter No. 2**—Stated meetings first Monday.
- McMillan Royal Arch Chapter No. 19**—Stated meetings last Tuesday.
- Kilwinning Chapter No. 97**—Stated meetings first Wednesday.
- Willis Chapter No. 131**—Stated meetings second Monday.
- The above bodies meet in Masonic Temple, n.e.c. 3d and Walnut streets.
- Cincinnati Commandery No. 3**—Meets second Monday of each month at Scottish Rite Cathedral, w. s. Broadway b. 4th and 5th.
- Hanselman Commandery No. 16**—Meets third Tuesday of each month at Scottish Rite Cathedral, w. s. Broadway b. 4th and 5th.
- Trinity Commandery No. 44**—Meets third Monday of each month at Scottish Rite Cathedral, w. s. Broadway b. 4th and 5th.
- Hanselman Lodge No. 208**—Meets fourth Monday in each month at s.w.c. 12th and Walnut.
- ANCIENT ACCEPTED SCOTTISH RITE OF FREE MASONRY.**
- The following bodies meet in the Scottish Rite Cathedral, west side of Broadway, between 4th and 5th, on Thursday night: Gb-ulum Grand Lodge of P. . 14^o, Dalcho Grand Council P. . of J. . 16^o, Cincinnati Chapter of Rose Croix 18^o and Ohio Sov. Consistory S. . P. . R. . S. . 32^o. Also, Ohio Council of Deliberation A. . A. . Scottish Rite; annual

meetings, James A. Collins, 33° G., Secretary of all the above Scottish Rite bodies.

NOBLES OF THE MYSTIC SHRINE.

Syrian Temple, N. M. S.—Meets first Friday of each month at Scottish Rite Cathedral, west side of Broadway between 4th and 5th

COLORED F. AND A. M.

True American Lodge No. 2—Meets first Monday of each month.

St. John's Lodge No. 3—Meets first Friday in each month.

Prince White Chapter No. 1—Meets first Wednesday in each month.

Simon Commandery No. 1—Meets second Friday of each month.

Red Rose Chapter No. 7 of Rose Croix (Scottish Rite)—Meets on call.

St. John's Chapter No. 25, order of the Eastern Star—Meets fourth Friday of each month.

The above bodies meet at 508 George.

Corynthian Lodge No. 1—Meets second Monday of each month at 939 Central Av.

I. O. O. F.

Grand Secretary's Office, at Columbus, O. C. H. Lyman, Grand Secretary.

The Relief Committee meets every Sunday morning at 9:30 o'clock, at Germania Hall, 134 E. Court.

Odd Fellows' Temple, n.w.c. 7th and Elm.

Ohio Lodge No. 1—Meets every Monday in "D" Hall.

Cincinnati Lodge No. 3—Meets every Wednesday in "F" Hall.

Franklin Lodge No. 4—Meets every Thursday in "G" Hall.

Crystal Fount Lodge No. 176—Meets every Monday in "G" Hall.

Humboldt Lodge No. 274—Meets every Wednesday in Wildey Hall.

Magnolia Lodge No. 83—Meets every Monday in Wildey Hall.

Mohawk Lodge No. 150—Meets every Wednesday in "G" Hall.

Eagle Lodge No. 100—Meets every Monday in "H" Hall.

Northwestern Lodge No. 296—Meets every Thursday in Wildey Hall.

Woodward Lodge No. 149—Meets every Tuesday in "H" Hall.

American Lodge No. 170—Meets every Tuesday in "G" Hall.

Mistletoe Rebekah Lodge No. 40—Meets second and fourth Fridays of each month in "G" Hall.

Wildey Encampment No. 1—Meets first and third Fridays of each month in Wildey Hall.

Hall, north-east cor. 4th and Home.

Hawthorne Encampment No. 281—Meets second and fourth Wednesdays of each month.

Hall, north-east cor. Eastern Av. and Vance.

Fulton Lodge No. 112—Meets every Thursday.

Fulton Rebekah Lodge—Meets first and third Tuesdays of each month.

The Three Links Encampment No. 265—Meets second and fourth Fridays of each month.

Hall, 997 Martin nr. Parsons.

Vulcan Lodge No. 178—Meets every Monday.

Vesta Rebekah Lodge No. 205—Meets first and third Thursdays of each month.

Germania Hall, Court nr. Main.

Herman Lodge No. 208—Meets every Monday.

Teutonia Lodge No. 177—Meets every Tuesday.

Germania Lodge No. 113—Meets every Thursday.

William Tell Lodge No. 335—Meets every Wednesday.

Hermann Encampment No. 66—Meets second and fourth Fridays.

Centennial Rebekah Lodge No. 226—Meets first and third Fridays.

Queen City Canton No. 84, Patriarchs Militant—Meets first Thursday of each month.

Hall, south-west corner Freeman Av. and Liberty.

Moltke Lodge No. 473—Meets every Monday.

SEDAMSVILLE.

Nathan Stewart Lodge No. 338—Meets every Thursday at 3001 W. 6th.

Hall, 3833 Eastern Av.

Spencer Lodge No. 347—Meets every Tuesday.

Tusculum Rebekah Lodge No. 243—Meets first and third Fridays.

Hall, 3600 Warsaw Av., Price Hill.

Hawthorne Lodge No. 793—Meets every Tuesday.

Hall, n.e.c. McMillan and Gilbert Av.

Walnut Hills Rebekah Lodge No. 180—Meets first and third Fridays of each month.

G. U. O. O. F.

Cincinnati Patriarche No. 29—Meets first Thursday of each month at 939 Central Av.

Queen City Patriarche No. 106—Meets first and third Mondays of each month at 414 W. 6th.

Benjamin Lundy Lodge No. 1661—Meets second and fourth Wednesdays in each month at s.e.c. Gilbert Av. and Curtis.

Messiah Lodge No. 1641—Meets first and third Wednesdays of each month at 939 Central Av.

Cincinnati Lodge No. 1883—Meets second and fourth Wednesday evenings at 939 Central Av.

Queen City Lodge No. 3734—Meets first and third Wednesdays of each month at 939 Central Av.

Why Not Lodge No. 5723—Meets second and fourth Tuesdays of each month at 939 Central Av.

Household of Ruth No. 92—Meets second and fourth Fridays of each month at 939 Central Av.

Household of Ruth No. 93—Meets first and third Wednesdays of each month at s.e.c. Gilbert Av. and Curtis, Walnut Hills.

Household of Ruth, Douglass Lodge No. 566—Meets first and third Mondays at 939 Central Av.

Household of Ruth, Lodge No. 980—Meets second and fourth Mondays of each month at 939 Central Av.

Household of Ruth, Lodge No. 1719—Meets first and third Fridays of each month at 939 Central Av.

Household of Ruth, Lodge No. 2384—Meets third Tuesday of each month at 939 Central Av.

P. G. M. Council No. 64—Meets third Thursday in each month at 939 Central Av.

Principia Lodge No. 2416—Meets second and fourth Thursdays in each month at 939 Central Av.

Juvenile Lodge No. 102—Meets first and third Saturdays of each month at s.e.c. Gilbert Av. and Curtis.

Juvenile Lodge No. 47—Meets first Saturday of each month at 939 Central Av.

ANCIENT ORDER OF HIBERNIANS.

Board of Directors—Meet fourth Sunday afternoon of each month at s.e.c. 9th and Plum.

Division No. 1—Meets second Sunday afternoon of each month at s.e.c. 9th and Plum.

Division No. 2—Meets second Sunday afternoon of each month at s.e.c. 9th and Plum.

Division No. 6—Meets first Sunday afternoon of each month at n.w.c. 6th and Walnut.

Division No. 9—Meets 3d Sunday afternoon of each month at Richelieu Hall, s.e.c. 9th and Plum.

Hibernian Rifles—Meet every Thursday evening at Church of Atonement.

Ladies' Auxiliary, A. O. H., No. 1—Meets second Friday of each month at n.w.c. 6th and Walnut.

Ladies' Auxiliary, A. O. H., No. 2—Meets third Friday evening of each month at n.w.c. 6th and Walnut.

Ladies' Auxiliary, A. O. H., No. 3—Meets third Friday of each month at n.w.c. 6th and Walnut.

G. A. R.

Geo. H. Thomas Post No. 13—Meets every Monday evening at G. A. R. Hall, 35 W. 6th. Matt. J. Day, Commander.

Israel Ludlow Post No. 76—Meets first and third Friday nights at G. A. R. Hall, Apple nr. Hoffner.

Wm. Nelson Post No. 186—Fred. Pfeister, Commander. Meets first and third Saturdays of each month at s.w.c. Freeman Av. and Liberty.

August Willich Post No. 195—Meets second and fourth Tuesdays of each month at 1313 Vine. Michael Lorentz, Commander.

Commodore Foote Post No. 200—Meets second and fourth Tuesdays of each month at 3101 Eastern Av., Columbia. Richard Bodkin, Commander.

H. B. Banning Post No. 198—Meets in Madisonville, Ohio, second and fourth Fridays of each month. James B. King, Commander.

Joseph F. Trotter Post No. 268—Meets at Mt. Washington.

Wm. H. Lytle Post No. 47—Meets every Thursday at Lytle Hall, 1222 Race. Col. Henry Lachtrop, Commander.

John Campbell Post No. 204—Meets first Saturday of each month at Harrison.

Chas. S. Hays Post No. 224—Meets first and third Saturdays of each month at Cleves.

U. S. Grant Post No. 340—Meets second and fourth Wednesday evenings of each month at s.e.c. 9th and Plum. John Kisan, Commander.

Fred. C. Jones Post No. 401—Meets first and third Thursdays of each month at n.e.c. McMillan and Gilbert Av. Geo. C. James, Commander.

Hecker Post No. 638—Meets second and fourth Monday evenings of each month at Central Turner Hall.

E. F. Noyes-R. L. McCook Post No. 30—Geo. M. Dean, Commander. Meets first and third Saturdays of each month in Hall G, Odd Fellows' Temple.

Cincinnati Post No. 67—Meets first and third Saturdays of each month in Hall E, Odd Fellows' Temple. John Johns, Commander.

Col. R. G. Shaw Post No. 580 (colored)—Wallace Colson, Commander, 1312 Cutter.

J. H. Ingersoll Post No. 444—John Seits, Miami.

A. W. Graves Post No. 563—Meets at Lockland.

John H. Jackson Post No. 689—J. H. Davis, Commander, Station L, Cincinnati. Meets at Cheviot.

LADIES OF THE G. A. R.

Queen City Circle No. 19—Meets first and third Wednesdays of each month at 37 W. 6th.

WOMEN'S RELIEF CORPS.

Commodore Foote Corps No. 10—Meets second and fourth Fridays of each month at 3101 Eastern Av.

Geo. H. Thomas Corps No. 25—Meets first and third Tuesday afternoons of each month at G. A. R. Hall, 35 W. 6th.

August Willich Corps No. 30—Meets third Thursday of each month at 1313 Vine.

Israel Ludlow Corps No. 35—Meets first and third Wednesday afternoons of each month at G. A. R. Hall, Apple nr. Hoffner.

Wm. Nelson Corps No. 14—Meets first and third Tuesday afternoons of each month at s.e.c. 9th and Plum.

U. S. Grant Corps No. 63—Meets second and fourth Mondays of each month at s.e.c. 9th and Plum.

Wm. H. Lytle Corps No. 134—Meets first and third Thursdays of each month at 1224 Race.

E. F. Noyes-R. L. McCook Corps No. 224—Meets first and third Saturdays of each month in Hall C, Odd Fellows' Temple.

UNION VETERAN LEGION.

Encampment No. 41—Meets first and third Fridays of each month at Memorial Hall, 37 W. 6th. Col. H. G. Shiner, 2528 W. 6th.

Encampment No. 125—Meets first and third Fridays of each month at 1222 Race.

Ladies of the Union Veteran Legion, Auxiliary No. 12—Meets fourth Wednesday of each month at 2 p. m. at 1222 Race.

Ladies of the Union Veteran Legion, Auxiliary No. 18—Meets fourth Friday of each month at 1313 Vine.

ARMY AND NAVY UNION, U. S. A.

George Washington Garrison No. 1—Meets second and fourth Fridays of each month at 1222 Race. Geo. L. Kuhlman, Commander, City Hall

MILITARY ORDER OF THE LOYAL LEGION OF THE UNITED STATES.

Ohio Commandery—Capt. Leopold Markbreit, Commander; Major W. R. Thrall, Recorder. Meets first Wednesday of each month, with the exception of January, July, August and September, at Masonic Temple, n.e.c. 3d and Walnut.

UNITED SPANISH WAR VETERANS.

Harry C. Egbert Camp No. 1—Meets first Friday of each month at Douglass Castle Hall, n.w.c. 6th and Walnut. Geo. T. S. Reed, Commander, 515 Sycamore.

Nelson A. Miles Camp No. 9—Meets first Tuesday of each month at Douglass Castle Hall, n.w.c. 6th and Walnut. Frank W. Hendley, Commander, 2531 Gilbert Av.

Egbert-Miles Auxiliary No. 11—Meets second Thursday of each month at residences of members. Carolina Patton, President, n.e.c. Paxton Road and Mt. Vernon Av., Hyde Park.

UNITED STATES VETERAN NAVY.

Admiral Porter Squadron No. 7—Meets fourth Sunday afternoon of each month at 1222 Race.

SONS OF VETERANS.

Headquarters of Commandery in Chief, U. S. A., 301 Commercial Tribune Building. H. V. Speelman, Commander in Chief.

Headquarters Ohio Division, Lancaster, O.; W. T. Shrieve, Division Commander.

Noyes-McCook Camp No. 10—Meets first and third Tuesdays of each month at Lytle Post Hall, 1222 Race. Harry W. McGlathery, Commander, 406 W. 9th.

Sanford Bundy Camp No. 75—Meets second Friday of each month in room 7, Bavaria Building. A. M. Struble, Commander.

W. L. Guard Camp No. 294—Meets first and third Saturday evenings of each month at Cleves, O. A. E. B. Stephens, Commander.

Albert E. Martin Camp No. 464—Meets at G. A. R. Hall, 4725 Carthage Pike, St. Bernard. John H. Mackzum, Commander.

Auxiliary No. 88 of Noyes-McCook Camp No. 10—Meets second and fourth Tuesdays of each month at Germania Hall, 134 E. Court.

DAUGHTERS OF VETERANS.

Mrs. Abraham Lincoln Tent No. 14—Meets second and fourth Wednesday evenings of each month at 1222 Race.

AMERICAN VETERANS OF FOREIGN SERVICE.

Camp Harry C. Egbert No. 23—Meets first and third Tuesdays of each month at Richelleu Hall, s.e.c. 9th and Plum. Herman W. Rettig, Commander, 2537 Hemlock.

SOCIETY OF THE ARMY OF THE TENNESSEE.

Office, Room 6 Masonic Temple. General G. M. Dodge, President, New York City; Col. Cornelius Cadle, Recording Secretary; Major A. M. VanDyke, Treasurer.

A. O. U. W.

A. T. Roever, Grand Recorder, Office, 48 Blymyer Building, 514 Main. Telephone Main 4338.

Relief Committee meets at Grand Recorder's Office, 48 Blymyer Building.

Conference Committee meets first Monday evening of each month at 1307 Vine.

Schiller Lodge No. 3—Meets second and fourth Thursdays of each month at 1313 Vine.

Humboldt Lodge No. 4—Meets first and third Wednesdays of each month at 1313 Vine.

Queen City Lodge No. 5—Meets first and third Friday evenings of each month in "F" Hall, Odd Fellows' Temple.

Wm. Tell Lodge No. 7—Meets first and third Tuesdays of each month at s.w.c. Liberty and Freeman Av.

American Lodge No. 9—Meets second and fourth Monday evenings of each month in "C" Hall, Odd Fellows' Temple.

Cincinnati Lodge No. 10—Meets second and fourth Saturdays of each month at n.e.c. Vine and Allison.

Goethe Lodge No. 11—Meets first and third Thursday evenings of each month at Central Turner Hall.

Herman Lodge No. 15—Meets second and fourth Tuesday evenings of each month at 2192 Central Av.

Empire Lodge No. 18—Meets first Friday evening of each month at n.e.c. Westwood Av. and Quebec Road.

Germania Lodge No. 22—Meets first and third Fridays of each month at n.e.c. Vine and Allison.

Currey Lodge No. 26—Meets second and fourth Thursday evenings of each month at 1250 Elm.

Brighton Lodge No. 27—Meets second and fourth Thursdays of each month at 2154 Central Av.

Security Lodge No. 31—Meets second and fourth Friday evenings of each month at n.e.c. Vine and Allison.

Hamilton Lodge No. 39—Meets first and third Tuesday in Hall B, Odd Fellows' Temple.

Standard Lodge No. 40—Meets second and fourth Tuesday evenings of each month at 622 June.

Eureka Lodge No. 41—John T. Nielson, Secretary, 1527 Union Trust Building.

Damon Lodge No. 42—Meets second and last Thursday evenings of each month at flat 3, 225 W. Court.

Excelsior Lodge No. 45—Meets fourth Saturday evening of each month at n.e.c. Gilbert Av. and McMillan.

Cumminsville Lodge No. 50—Meets second and fourth Friday evenings of each month at G. A. R. Hall, Apple near Hoffner.

Delhi Lodge No. 51—Meets first and fourth Saturday evenings of each month at Home City.

Corryville Lodge No. 53—Meets first and third Fridays of each month at s.e.c. Vine and Daniels.

Webster Lodge No. 81—Meets second and fourth Saturdays of each month at 1250 Elm.

Wm. Penn Lodge No. 86—Meets first and third Mondays of each month at 1400 Vine.

Ludlow Lodge No. 115—Meets second and fourth Thursdays of each month at n.w.c. Spring Grove Av. and Fairview Av., Winton Place.

Phoenix Lodge No. 3, Degree of Honor—Meets first and third Mondays of each month at 1313 Vine.

Hope Lodge No. 7, Degree of Honor, (Ladies)—Meets first and third Tuesdays of each month at G. A. R. Hall, Apple near Hoffner.

Germania Lodge No. 18, Degree of Honor—Meets first and third Saturdays of each month at n.e.c. Vine and Allison.

Cumminsville Beneficial Association of Lodge No. 50—Meets first and third Fridays of each month at n.w.c. Hamilton Av. and Hoffner.

A. O. U. W. Club of Cincinnati—Meets every Sunday afternoon at 1307 Vine.

IND. ORDER OF B'NAI B'RITH.

Bethel Lodge No. 4—Meets first and third Sundays of each month at 622 June.

District Grand Lodge No. 2—Meets on call. Osterman Lodge No. 86—Meets first and third Thursday evenings of each month at 622 June.

Standard Spinoza Lodge No. 108—Meets second and fourth Monday evenings of each month at 2524 Gilbert Av.

Cincinnati Lodge No. 465—Wm. Greenfielder, Secretary, 119 E. 6th. Meets n.e.c. Reading Road and Whittier.

Mutual Endowment—Meets in the morning of the third Sunday of every month.

Mount Carmel Lodge No. 20—Meets first and third Wednesdays of each month in "E" Hall, Odd Fellows' Temple, n.w.c. 7th and Elm.

IND. ORDER OF B'RITH ABRAHAM.

Cincinnati Lodge No. 141—Meets first and third Sunday afternoons of each month at 414 W. 6th.

American Lodge No. 167—Meets first and third Sundays of each month in Hall No. 2, at s.e.c. 9th and Plum.

Hirsch Hoffert Lodge No. 367—Meets second and fourth Sundays of each month at 572 W. 6th.

AMERICAN PROTESTANT ASSOCIATION.

John Huss Lodge No. 1—Meets first and third Wednesday evenings of each month at Germania Hall, 134 E. Court.

Martin Luther Lodge No. 3—Meets second and fourth Monday evenings of each month at s.e.c. 14th and Central Av.

Harmonia Lodge No. 6—Meets first and third Friday evenings of each month at 134 E. Court.

Melancthon Lodge No. 13—Meets second and fourth Sunday afternoons of each month at 134 E. Court.

Esther Degree (Ladies' Lodge) No. 2—Meets second Sunday afternoon of each month at Germania Hall, 134 E. Court.

KNIGHTS AND LADIES OF SECURITY.

J. F. Denniston, District Deputy, 502 W. 9th.

Cincinnati Council No. 644—Meets fourth Friday of each month at n.e.c. 4th and Home.

Gem Council No. 855—Meets second and fourth Wednesdays of each month at G. A. R. Hall, 37 W. 6th.

Harmony Council No. 1241—Meets first and third Thursdays of each month at G. A. R. Hall, 37 W. 6th.

Norwood Council No. 1338—Meets second and fourth Mondays of each month at s.e.c. Vine and Daniels.

AMERICAN INSURANCE UNION.

Cincinnati Chapter No. 13—Meets first and third Thursdays of each month at Douglass Castle Hall, n.w.c. 6th and Walnut.

Hartwell Chapter No. 154—Meets fourth Friday of each month at Germania Hall, 132 E. Court.

B. & P. O. E.

Cincinnati Lodge No. 5, Benevolent and Protective Order of Elks—Meets every Friday evening at temple, east side of Elm between 9th and Court.

IMPROVED BENEVOLENT AND PROTECTIVE ORDER OF ELKS OF THE WORLD (COLORED).

Alpha Lodge No. 1—Meets first and third Tuesdays of each month at s.e.c. Central Av. and Genesee.

Ettawa Temple No. 7 (Ladies)—Meets first and third Fridays of each month at s.e.c. Central Av. and Genesee.

BENEVOLENT ORDER OF BUFFALOES.

Herd No. 16—Meets every Monday at 1115 Walnut.

INDEPENDENT ORDER OF RED MEN.

Western Stamm No. 86—Meets second and fourth Sundays of each month at s.e.c. Central Av. and 14th.

Harmonie Stamm No. 280—Meets second Tuesday and fourth Saturday of each month at 39 E. McMicken Av.

Metamora Stamm No. 14, Daughters of Pocahontas—Meets first and third Thursdays of each month at 39 E. McMicken Av.

IMPROVED ORDER OF RED MEN.

Albert W. Retzsch, District Great Chief, 840 Livingston.

General Relief Committee—James Caven-der, Chairman, 715 W. 9th; Geo. P. Hopkins, Secretary, 3020 Western Av. Meets when called at 408 Commercial Tribune Building.

Losanti Tribe No. 2—Meets every Tuesday evening in Hall F, Odd Fellows' Temple.

Tippecanoe Tribe No. 5—Meets second and fourth Mondays of each month at n.w.c. 6th and Walnut.

Osceola Tribe No. 43—Meets every Friday evening at Knights of Maccabees Temple, south side Carl west of Linden.

Shingwalk Tribe No. 209—Meets every Tuesday evening at s.e.c. 14th and Central Av.

Chibiobos Tribe No. 216—Meets every Monday evening at Brighton Hall, 2154 Central Av.

Metamora Council No. 69, Degree of Pocahontas—Meets first and third Tuesday evenings of each month at 1115 Walnut.

Neoskaleta Council No. 86, Degree of Pocahontas—Meets second and fourth Fridays of each month in Hall D, Odd Fellows' Temple.

RED MEN'S LEAGUE.

Headquarters of the Ohio Brigade, 632 Main.

E. C. Jones, Brigadier General Commanding; Albert W. Retzsch, Lieutenant Colonel First Regiment.

Fleischmann Co. No. 18—Meets at Douglass Castle Hall, n.w.c. 6th and Walnut.

KNIGHTS OF HONOR.

Chas. W. Hauck, Grand Reporter, Office, 10 Fisher Block, 621 Walnut.

Board of Deputy Grand Dictators meets last Saturday of each month at room 10 Fisher Block.

Pioneer Lodge No. 21—Meets first and third Tuesdays of each month at 134 E. Court.

Western Lodge No. 87—Meets first and third Monday evenings of each month at Germania Hall, 134 E. Court.

Allemania Lodge No. 89—Meets second and fourth Mondays in each month at Workmen's Hall.

Herman Lodge No. 92—Meets second and fourth Thursday evenings of each month at Workmen's Hall.

Freeman Lodge No. 93—Meets second and fourth Tuesdays of each month at s.w.c. Liberty and Freeman Av.

Concordia Lodge No. 865—Meets first and third Wednesday evenings of each month at Germania Hall, 134 E. Court.

Favorite Lodge No. 1612—Meets first and third Tuesdays of each month at 1746 Eastern Av.

Nonpareil Lodge No. 1336—Meets first and third Mondays of each month in Hall E, Odd Fellows' Temple.

Amor Lodge No. 3707—Meets first and third Thursdays of each month at s.e.c. Vine and Daniels.

Excelsior Lodge No. 4042—Meets first and third Mondays of each month at Germania Hall, 134 E. Court.

KNIGHTS OF HONOR OF THE WORLD (COLORED).

Supreme Lodge Headquarters at room 17, n.e.c. 8th and Plum. Dr. E. A. Williams, Supreme Dictator.

Vigilant Lodge No. 302—Meets first and third Fridays of each month at n.e.c. Opera Place and Elm.

Cornelius Lodge No. 506—Meets second and fourth Wednesdays of each month at n.e.c. Opera Place and Elm.

KNIGHTS AND LADIES OF HONOR.

Germania Lodge No. 38—Meets first and third Tuesdays in each month at n.e.c. Vine and Allison.

Ariadne Lodge No. 86—Meets second and fourth Thursdays of each month at 1313 Vine.

Myrtle Lodge No. 221—Meets first and third Wednesdays of each month at 1222 Race.

Echo Lodge No. 218—Meets second and fourth Thursdays of each month at 134 E. Court.

Ruth Lodge No. 575—Meets second and fourth Tuesdays of each month in Hall B, Odd Fellows' Temple.

Security Lodge No. 1350—Meets second and fourth Wednesdays of each month at 1313 Vine.

Lincoln Lodge No. 1456—Meets second and fourth Wednesdays of each month at G. A. R. Hall, Apple nr. Hoffner.

Queen City Lodge No. 1557—Meets second and fourth Mondays of each month at Germania Hall, 134 E. Court.

Blakeslee Lodge No. 1821—Meets first and third Mondays of each month at 1313 Vine.

Jubilee Lodge No. 2336—Meets first and third Fridays of each month at 134 E. Court.

Ivy Lodge—Meets second and fourth Fridays of each month at 1313 Vine.

KNIGHTS AND LADIES OF HONOR OF THE WORLD (COLORED).

Headquarters of Supreme Lodge, Room 17, Temple Court, n.e.c. 8th and Plum. Dr. E. A. Williams, Supreme Protector.

Lily of the Valley Lodge No. 84—Meets first and third Mondays of each month at n.e.c. Opera Place and Elm.

Rose of Sharon Lodge No. 300—Meets second and fourth Tuesdays of each month at n.e.c. Opera Place and Elm.

Laura Daylight Lodge No. 556—Meets second and fourth Fridays of each month at n.e.c. Opera Place and Elm.

KNIGHTS OF PYTHIAS.

General Relief Committee—Meets first and third Sunday mornings of each month at Douglass Castle Hall, n.w.c. 6th and Walnut. Alfred Wheaton, President, 914 W. 8th; Ed. A. Cohen, Secretary, 414 W. 6th; John A. Ringold, Treasurer, 21 Carew Building.

Hamilton County Past Chancellors' Association—Meets first Saturday of each month at Douglass Castle Hall, n.w.c. 6th and Walnut.

Cincinnati Lodge No. 2—Meets every Wednesday evening in "H" Hall, Odd Fellows' Temple.

Damon Lodge No. 8—Meets every Thursday evening at n.e.c. Vine and Allison.

Ohio Lodge No. 31—Meets first and third Thursday evenings of each month at Hall D, Odd Fellows' Temple.

Schiller Lodge No. 14—Meets every Wednesday evening at n.w.c. 6th and Walnut.

Ivy Lodge No. 16—Meets every Tuesday evening in "D" Hall, Odd Fellows' Temple.

Lincoln Lodge No. 17—Meets every Friday evening at n.w.c. 6th and Walnut.

Douglass Lodge No. 21—Meets every Monday evening at Douglass Castle Hall, n.w.c. 6th and Walnut.

Crescent Lodge No. 42—Meets every Saturday evening at Douglass Castle Hall, n.w.c. 6th and Walnut.

Columbia Lodge No. 18—Meets every Thursday at 3833 Eastern Av.

Texas Lodge No. 34—Meets every Thursday at s.w.c. Liberty and Freeman Av.

Golden Lodge No. 70—Meets every Wednesday evening at n.e.c. Gilbert Av. and McMillan.

Highland Lodge No. 166—Meets every Friday in "H" Hall, Odd Fellows' Temple.

Greenwood Lodge No. 213—Meets every Friday evening in Douglass Castle Hall, n.w.c. 6th and Walnut.

Bond Hill Lodge No. 297—Meets every Saturday evening at s.w.c. Oakland Av. and Lincoln Av., Bond Hill.

Lasker Lodge No. 401—Meets every Wednesday at n.e.c. 4th and Home.

Ohio Valley Lodge No. 661—Meets every Tuesday at n.w.c. 6th and Walnut.

Temple Lodge No. 676—Meets every Wednesday at n.w.c. 6th and Walnut.

Price Hill Lodge No. 365—Meets every Wednesday evening at Price Hill Inclined Plane Building.

Auburn Lodge No. 404—Meets every Wednesday evening at s.e.c. Vine and Daniels.

North Side Lodge No. 449—Meets every Thursday evening at s.w.c. Spring Grove Av. and Hoffner.

Queen City Lodge No. 563—Meets every Thursday evening at n.w.c. 6th and Walnut.

Portia Temple No. 93, Rathbone Sisters—Meets every Friday at n.w.c. 6th and Walnut.

Ideal Temple No. 178, Rathbone Sisters—Meets third Saturday evening of each month at n.e.c. Gilbert Av. and McMillan.

Texas Temple No. 125, Rathbone Sisters—Meets every Wednesday at s.w.c. Freeman Av. and Liberty.

Lasker Temple, Rathbone Sisters—Meets second and fourth Monday evenings of each month at 216 W. 4th.

REGIMENTS OF THE UNIFORM RANK K. OF P.

Headquarters of Third Regiment, 70 and 71 Mitchell Building. Col. Wm. J. Klein, Commander.

Douglass Company No. 2, U. R.—Meets every Wednesday evening at n.w.c. 6th and Walnut.

Columbia-Texas Company No. 28, U. R.—Meets alternate Wednesdays at West Cincinnati Turner Hall.

Myrtle Company No. 29, U. R.—Meets every Friday evening at West Cincinnati Turner Hall.

Queen City Company No. 95—Meets first and third Tuesday evenings of each month at 414 W. 6th.

KNIGHTS OF PYTHIAS (COLORED).

Endowment Bureau—Rooms 15 and 16 Temple Court. H. M. Higgins, Secretary.

Garnett Lodge No. 32—Meets first and third Tuesdays of each month at 508 George.

Polar Star Lodge No. 27—Meets second and fourth Tuesdays of each month at s.e.c. Central Av. and Genesee.

Zenith Court, O. O. C.—Meets second Friday of each month at s.e.c. Central Av. and Genesee.

White Lily Court No. 49, O. O. C.—Meets fourth Tuesday of each month at s.e.c. Central Av. and Genesee.

Stith Lodge No. 54—Meets first and third Mondays of each month at s.e.c. Central Av. and Genesee.

Uniform Rank, K. of P. (Colored)—Joseph L. Jones, Adjutant General, Room 16, n.e.c. 8th and Plum; A. T. Hubbard, Colonel Commanding First Regiment, 430 W. 6th.

Palestine Co. B, First Regiment—Meets third Monday of each month at s.e.c. Central Av. and Genesee.

Excelsior Co. E, First Regiment—Meets second Thursday of each month at 508 George.

Langston Co. F, First Regiment—Meets third Wednesday of each month at s.e.c. Central Av. and Genesee.

IMPROVED ORDER OF KNIGHTS OF PYTHIAS.

Herman Lodge No. 4—Meets first and third Thursday evenings of each month at Germania Hall, 134 E. Court.

SONS OF TEMPERANCE.

Grand Division Sons of Temperance of Ohio—Meets annually in different parts of the State on the last Wednesday in October. H. T. Ogden, Grand Worthy Patriarch, Station H, Cincinnati; Mrs. Carrie Bishop Searles, 1436 East Madison Av., Cleveland, O., Grand Scribe.

Cincinnati Division No. 2—Robert A. Crockett, Recording Secretary, 2d floor, 434 Elm.

ROYAL ARCANUM.

Ivanhoe Council No. 284—Meets first and third Fridays of each month in Hall G, Odd Fellows' Temple, n.w.c. 7th and Elm.

Cincinnati Council No. 263—Meets first and third Wednesdays at Richelieu Hall, s.e.c. 9th and Plum.

Centennial Council No. 1085—Meets first and third Fridays of each month at s.w.c. Liberty and Freeman Av.

Meisels Council No. 1084—Meets second and fourth Tuesdays of each month at s.e.c. 9th and Plum.

Firestone Council No. 1137—Meets second and fourth Mondays of each month in Hall B, Odd Fellows' Temple.

Walnut Hills Council No. 1169—Meets second and fourth Thursdays of each month at n.e.c. Gilbert Av. and McMillan.

Gem Council No. 1173—Meets second and fourth Tuesdays of each month at 414 W. 6th.

Burnet Woods Council No. 1202—Meets second and fourth Tuesdays of each month at s.e.c. Vine and Daniels.

I. O. F. S. OF I.

Queen City Lodge No. 54—Meets first and third Tuesdays of each month at 622 June.

Abraham Geiger Lodge No. 77—Meets every Sunday afternoon at 622 June.

UNITED BROTHERS OF FRIENDSHIP.

(Colored.)

Smith Lodge No. 1—Meets first Monday of each month at 730 W. 6th.

Light of Night Lodge No. 5—Meets second Monday of each month at 2428 Gilbert Av.

Bell Temple No. 13, Sisters of the Mysterious Ten—Meets first Monday of each month at 2428 Gilbert Av.

Golden Link Temple No. 5, Sisters of the Mysterious Ten—Meets third Thursday of each month at 2428 Gilbert Av.

St. Cecelia Temple No. 15—Meets second Tuesday of each month at 730 W. 6th.

Rising Star No. 6—Meets second Monday in each month at 730 W. 6th.

DeHart Encampment, K. of F.—Meets fourth Thursday of each month at 2428 Gilbert Av.

Berkley Temple No. 1, Sisters of the Mysterious Ten—Meets fourth Monday of each month at 730 W. 6th.

INDEPENDENT ORDER OF GOOD SAMARITANS AND DAUGHTERS OF SAMARIA OF NORTH AMERICA.

(Colored.)

Shining Star Lodge D. of S. No. 57—Meets second Thursday of each month at s.e.c. Gilbert Av. and Curtis.

Rebecca Lodge No. 14, G. S. and D. S.—Meets first and third Thursdays of each month at n.e.c. Opera Place and Elm.

St. James Lodge No. 15—Meets third Friday of each month at s.e.c. 14th and Central Av.

UNITED ORDER OF TRUE REFORMERS.
(Colored.)

True Reformers' Hall, 730 W. 6th.

Grand Fountain, Cincinnati Division, 730 W. 6th. Rev. W. L. Anderson, Chief; Lucille Edwards, Secretary.

Queen City Fountain No. 853—Meets first and third Wednesdays of each month.

Ivanhoe Fountain No. 1214—Meets second and fourth Tuesdays of each month.

Ohio Fountain No. 1289—Meets first and third Fridays of each month.

Gibson Union Fountain No. 1291—Meets second and fourth Mondays of each month.

Buckeye Fountain No. 1302—Meets first and third Tuesdays of each month.

Zion Star Fountain No. 1320—Meets first and third Thursdays of each month.

Cincinnati Industrial Fountain No. 1014—Meets first and third Mondays of each month.

Never Fail Fountain No. 1565—Meets first and third Tuesdays of each month.

Occidental Fountain No. 1593—Meets first and third Thursdays of each month.

Losantiville Fountain No. 1561—Meets first and third Fridays of each month.

Walnut Hills Fountain No. 1368—Meets second and fourth Wednesdays of each month.

Temple Star Fountain No. 1512—Meets second and fourth Wednesdays of each month.

Cincinnati Pride Fountain No. 1350—Meets second and fourth Thursdays of each month.

Avondale Fountain No. 1509—Meets second and fourth Thursdays of each month.

Tried Stone Fountain No. 1433—Meets second and fourth Fridays of each month.

Hill Top Fountain No. 1685—Meets second and fourth Mondays of each month.

Allen Temple Fountain No. 1719—Meets second and fourth Fridays of each month.

Miami Valley Fountain No. 1727—Meets first and third Mondays of each month.

New Arcade Fountain No. 1747—Meets second and fourth Tuesdays of each month.

Suburban Fountain No. 1786—Meets first and third Wednesdays of each month.

Calvary Branch Fountain No. 2414—Meets first and third Tuesdays of each month.

Cincinnati Rose Fountain No. 2436—Meets first and third Fridays of each month.

Queen City Rosebud No. 290—Meets first and third Saturdays of each month.

Buckeye Rosebud No. 392—Meets first and third Saturdays of each month.

Cincinnati Industrial Rosebud No. 382—Meets first and third Saturdays of each month.

Zion Star Rosebud No. 337—Meets second and fourth Saturdays of each month.

Gibson Union Rosebud No. 411—Meets second and fourth Saturdays of each month.

Ivanhoe Rosebud No. 425—Meets second and fourth Saturdays of each month.

Cincinnati Excelsior Fountain No. 1812—Meets second and fourth Wednesdays of each month.

Little Cuba Fountain No. 1903—Meets first and third Thursdays of each month.

Gordon Fountain No. 1917—Meets second and fourth Mondays of each month.

Cincinnati Youth Fountain No. 1882—Meets second and fourth Tuesdays of each month.

Cincinnati Union Fountain No. 1870—Meets first and third Wednesdays of each month.

Cincinnati Imperial Fountain No. 2000—Meets first and third Tuesdays of each month.

Cincinnati Pride Rosebud No. 473—Meets first and third Saturdays of each month.

Avondale Rosebud No. 548—Meets second and fourth Saturdays of each month.

Cincinnati Excelsior Rosebud No. 594—Meets first and third Saturdays of each month.

Never Fail Rosebud No. 630—Meets first and third Saturdays of each month.

Walnut Hills Rosebud No. 518—Meets first and third Saturdays of each month.

Temple Star Rosebud No. 477—Meets second and fourth Saturdays of each month.

Cincinnati Rose Rosebud No. 965—Meets first and third Saturdays of each month.

FRATERNAL MYSTIC CIRCLE.

Cincinnati Ruling No. 6—Meets first and third Tuesdays of each month at n.w.c. 6th and Walnut.

Queen City Ruling No. 7—Meets second Saturday of each month at Germania Hall, 134 E. Court.

Liberty Ruling No. 11—Meets first and third Thursdays of each month at n.w.c. 6th and Walnut.

ORDER OF THE SONS OF ST. GEORGE.

(Protestant.)

John Bright Lodge No. 155—Meets every Thursday in "B" Hall, Odd Fellows' Temple.

KNIGHTS OF THE GOLDEN EAGLE.

Cincinnati Castle No. 2—Meets every Thursday in Hall B, Odd Fellows' Temple. Chas. R. Adams, Recording Secretary, 327 Hodge, Newport, Ky.

Unity Castle No. 28—Meets first, third and fifth Fridays of each month at 114 E. Court.

NATIONAL UNION.

Hamilton County Cabinet—Meets fourth Thursday of each month in Hall D, Odd Fellows' Temple.

Delta Council No. 158—Meets second Friday of each month at 3833 Eastern Av.

Cincinnati Council No. 128—Meets second and fourth Mondays of each month in "E" Hall, Odd Fellows' Temple.

Freeman Council No. 389—Meets first and third Tuesdays of each month at 216 W. 4th.

Cincinnati R. R. Council No. 390—Meets first and third Monday evenings of each month at 216 W. 4th.

Citizens' Council No. 426—Meets second and fourth Tuesdays of each month at 134 E. Court.

Losantiville Council No. 451—Meets second and fourth Wednesdays of each month at n.e.c. Vine and Allison.

Commission Merchants' Council No. 452—Meets second Thursday evening of each month in "D" Hall, Odd Fellows' Temple.

S. P. Chase Council No. 457—Meets second and fourth Mondays of each month at s.w.c. Spring Grove Av. and Hoffner.

Winton Council No. 494—Meets first Friday of each month at n.e.c. Epworth Av. and Edgewood Av., Winton Place.

Price Hill Council No. 499—Meets first and third Mondays of each month at 3600 Warsaw Av.

W. T. Sherman Council No. 484—Meets first and third Wednesdays of each month at 1117 Walnut.

Bankers' and Merchants' Council No. 500—Meets first and third Thursdays of each month at n.e.c. 4th and Home.

White Star Council No. 502—Meets first Monday evening of each month in "E" Hall, Odd Fellows' Temple.

Ohio Valley Council No. 553—Meets first and third Tuesdays of each month in "E" Hall, Odd Fellows' Temple.

Crystal Fount Council No. 611—Meets first and third Thursdays of each month in "H" Hall, Odd Fellows' Temple.

Walnut Hills Council No. 616—Meets second Saturday of each month at n.e.c. Gilbert Av. and McMillan.

Antler's Council No. 750—Meets fourth Wednesday of each month at Elk's Hall, e. s. Elm b. 9th and Court.

Juncta Juvant Council No. 761—Meets second and fourth Thursdays of each month at North Cincinnati Turner Hall.

NATIONAL PROTECTIVE LEGION.

Queen City Legion No. 1158—Meets second and fourth Mondays of each month at Odd Fellows' Temple.

Magnolia Legion No. 1246—Meets first and third Thursdays of each month at 1115 Walnut.

PROTECTED HOME CIRCLE.

Minnehaha Circle No. 286—Meets second and fourth Fridays of each month at Germania Hall, 134 E. Court.

Cincinnati Circle No. 520—Meets first and third Mondays of each month at s.e.c. Central Av. and 14th.

Corryville Circle No. 445—Meets second and fourth Mondays of each month at n.w.c. Jefferson Av. and St. Clair.

KNIGHTS OF THE MACCABEES.

D. C. Keller, Supreme Representative for Ohio, Office, 401 Bell Block; Telephone Canal 2092.

Crusader Tent No. 155—Meets second and fourth Fridays of each month at s.e.c. Vine and Daniels.

Nephi Tent No. 358—Meets second and fourth Thursdays of each month at n.e.c. 4th and Home.

Walnut Hills Tent No. 369—Meets first and third Tuesdays of each month at G. A. R. Hall, n.e.c. McMillan and Gilbert Av.

Brighton Tent No. 387—Meets second and fourth Wednesdays of each month at Brighton Hall, 2192 Central Av.

North Fairmount Tent No. 397—Meets first and third Thursdays of each month at K. O. T. M. Temple, s. s. Carl west of Linden.

Lake Tent No. 348—Meets first and third Mondays of each month at Hall C, Odd Fellows' Temple.

Harmonica Tent No. 184—Meets first and third Mondays of each month at 1222 Race.

Cumminsville Tent No. 411—Meets first and third Wednesdays of each month at G. A. R. Hall, Apple nr. Hoffner.

Star Tent No. 475—Meets second and fourth Wednesdays of each month in Hall E, Odd Fellows' Temple.

Crystal Fount Tent No. 535—Meets second and fourth Wednesdays of each month at n.e.c. 4th and Home.

Cincinnati, Division No. 15, U. R. K. O. T. M.—Meets second and fourth Fridays of each month at West Cincinnati Turner Hall.

LADIES OF THE MACCABEES.

Queen Clara Hive No. 84—Meets first and third Fridays of each month at 1115 Walnut.

St. Cecelia Hive No. 254—Meets first and third Tuesdays of each month in Hall D, Odd Fellows' Temple.

Katharine Kraft Hive No. 266—Meets second and fourth Thursdays of each month at n.e.c. 4th and Home.

North Fairmount Hive No. 267—Meets first and third Wednesdays of each month at Knights of the Maccabees' Temple, s. s. Carl west of Linden.

Klotter Hive No. 287—Meets second and fourth Tuesdays of each month at 2192 Central Av.

West End Hive No. 412—Meets second and fourth Fridays of each month at s.w.c. Freeman Av. and Liberty.

Lady Lawrence Hive No. 417—Meets second and fourth Wednesdays of each month at s.w.c. Spring Grove Av. and Hoffner.

KNIGHTS OF THE MODERN MACCABEES.

Cincinnati Tent—Meets first and third Thursdays of each month at 414 W. 6th.

Helwig Tent No. 1199—Meets first and third Wednesdays of each month at 2192 Central Av.

Whynot Tent No. 1287—Meets second and fourth Tuesdays of each month at Richelleu Hall, s.e.c. 9th and Plum.

Nathan Tent—Meets second and fourth Mondays of each month at 572 W. 6th.

LADIES OF THE MODERN MACCABEES.

Whynot Hive No. 936—Meets second and fourth Fridays of each month at n.w.c. Jefferson Av. and St. Clair.

Helwig Hive No. 937—Meets first and third Fridays of each month in Hall A, Odd Fellows' Temple.

INDEPENDENT ORDER OF THE SONS OF BENJAMIN.

Hamilton Lodge No. 111—Meets first and third Tuesdays of each month at 414 W. 6th.

Jeshurun Lodge No. 140—Meets first and third Sundays of each month at 414 W. 6th.

True Sisters Lodge No. 21—Meets second and fourth Sundays of each month at s.e.c. 9th and Plum.

Ladies' Progressive Lodge No. 27—Meets second and fourth Tuesdays of each month at s.e.c. 9th and Plum.

Beneficiary Association—Meets second and fourth Sundays of each month at 414 W. 6th.

UNITED COMMERCIAL TRAVELERS.

Cincinnati Council No. 2—Meets first Saturday evening of each month in Wildey Hall, Odd Fellows' Temple.

Buckeye Council No. 75—Meets third Saturday of each month at Wildey Hall, Odd Fellows' Temple.

Queen City Council No. 145—Meets fourth Saturday of each month at Wildey Hall, Odd Fellows' Temple.

ORDER OF MUTUAL PROTECTION.

Ohio Lodge No. 110—Meets fourth Thursday evening of each month in "C" Hall, Odd Fellows' Temple.

KNIGHTS OF THE ANCIENT ESSENIC ORDER.

Supreme Office, 1008 Commercial Tribune Building—Harry Walter Hutchins, Supreme Senator; H. P. Karch, Supreme Secretary; Judge Aaron McNeill, Supreme Treasurer.

Grand Senate of Ohio—Grand Senator, H. W. Hawley, flat 2, City Hall Bank Building; Grand Secretary, John S. Hoover, 216 E. 3d.

Mt. Sinai Senate No. 2—Meets second and fourth Thursdays of each month at K. of P. Hall, Norwood.

Mt. Ararat Senate No. 3—Meets every Tuesday at s.e.c. 9th and Plum.

Temple Senate No. 37—Meets every Wednesday evening in Hall C, Odd Fellows' Temple.

Mt. Hope Senate No. 40—Meets first and third Mondays of each month at s.w.c. Spring Grove Av. and Hoffner.

ESSENIC ARMY OF K. OF A. E. O.

General Headquarters, 1008 Commercial Tribune Building—W. S. Gwynn, General Commanding.

Co. A, First Regiment—Meets every Saturday at Town Hall, Norwood.

Co. B—Meets in Hall D, Odd Fellows' Temple.

TRIBE OF BEN HUR.

Joseph C. Myres, Deputy Supreme Chief. Office, room 7, n.w.c. 5th and Walnut.

Central Committee—Meets every Saturday evening at 8 o'clock at Room 7, n.w.c. 5th and Walnut.

Balthasar Court No. 3—Meets second and fourth Fridays of each month in Wildey Hall, Odd Fellows' Temple.

Cincinnati Court No. 56—Meets second and fourth Mondays of each month at 1222 Race.

Liberty Court No. 70—Meets first and third Thursdays of each month at G. A. R. Hall, Apple nr. Hoffner.

Price Hill Court No. 71—Meets third Friday of each month at K. of P. Hall, Price Hill Inclined Plane Bldg.

Linwood Court No. 72—Meets last Wednesday of each month at s.e.c. 9th and Plum.

Nippur Court No. 114—Meets first and third Thursdays of each month at 1313 Vine.

Mars Court No. 151—Meets first, third and fifth Mondays of each month at s.e.c. 9th and Plum.

INTERNATIONAL ORDER OF TWELVE.
(Colored.)

Mrs. Alice McWilliams, Chief Grand Recorder; Office, 1037 Noble Court.

International Royal House of Media No. 9—Meets second Monday of each month at 1016 Central Av.

Golden Rule Temple No. 40, Knights of Taber—Meets first and third Thursday evenings of each month at 1016 Central Av.

St. Paul's Temple No. 401—Meets first and third Tuesdays of each month at 508 George.

Ina F. Dickson Tent No. 213—Meets first and third Saturdays of each month at 1016 Central Av.

Crystal Fount Tabernacle No. 473—Meets second Wednesday of each month at 1016 Central Av.

St. Mary's Tabernacle No. 474, Daughters of the Tabernacle—Meets first and third Wednesday evenings of each month at 707 Plum.

Glittering Star Tabernacle No. 501, Daughters of the Tabernacle—Meets second Friday of each month at 2428 Gilbert Av.

Shining Light Tabernacle—Meets second and fourth Thursdays of each month at 508 George.

Rising Sun Tabernacle No. 29—Meets first and third Tuesdays of each month at 730 W. 6th.

Silver Link Tabernacle No. 509—Meets second and fourth Tuesdays of each month at 1016 Central Av.

Mount Taber Tabernacle No. 579—Meets first and third Tuesdays of each month at s.e.c. Central Av. and Genesee.

Queen City Tabernacle, Daughters of the Tabernacle—Meets fourth Wednesday of each month at 1016 Central Av.

Golden Leaf Tabernacle No. 476—Meets second and fourth Friday evenings of each month at 508 George.

INDEPENDENT ORDER OF FORESTERS.

James N. Ramsey, Past High Chief Ranger, 43 Wiggins Block. Geo. F. Osler, High Counselor, Atlas Bank Building. Walter A. Ryan, Supreme Representative, 39 Wiggins Block. Philip D. Reul, High Marshall, 1892 Montrose.

Court Mohican No. 1751—Meets first and third Wednesdays of each month at I. O. O. F. Hall, n.e.c. 4th and Home.

Court Bardes No. 3266—Meets fourth Tuesday of each month at 3101 Jefferson Av.

Companion Court Ouatka No. 605—Meets third Friday of each month at 1438 John.

Court Hyde Park No. 4351—Meets second and fourth Thursdays of each month at Hyde Park Town Hall.

Court Camp Washington No. 4387—Meets second and fourth Tuesdays evenings of each month at n.e.c. Colerain Av. and Marshall Av.

FORESTERS OF AMERICA.

Losantiville Court No. 62—Meets second and fourth Tuesdays of each month at 1313 Vine.

JUNIOR ORDER OF UNITED AMERICAN MECHANICS.

State Council—Meets second Tuesday in September at Canton, O.

Southern Ohio Council No. 299—Meets every Saturday evening at Germania Hall, 134 E. Court.

Phoenix Council No. 85—Meets every Saturday evening at s.w.c. 6th and Delhi Av.

Cumminsville Council No. 75—Meets every Friday evening at K. of P. Castle Hall, s.w.c. Spring Grove Av. and Hoffner.

Cincinnati Council No. 82—Meets every Friday evening at n.e.c. 4th and Home.

Woodward Council No. 49—Meets every Saturday evening at Hall H, Odd Fellows' Temple.

Beacon Light Council No. 57—Meets every Saturday at North Cincinnati Turner Hall, s.e.c. Vine and Daniels.

Brighton Council No. 324—Meets every Friday at 1830 Western Av.

Old Glory Council No. 234—Meets every Friday evening at n.e.c. 4th and Home.

Eden Park Council No. 166—Meets every Saturday evening at 995 Martin.

Bethlehem Council No. 79—Meets every Monday evening at s.e.c. 9th and Plum.

Price Hill Council No. 210—Meets every Wednesday evening at 3600 Warsaw Av.

Fulton Council No. 328—Meets every Monday at 3833 Eastern Av.

Walnut Hills Council No. 125—Meets every Monday at n.e.c. McMillan and Gilbert Av.

Harmony Council No. 50—Meets every Friday evening at n.w.c. 6th and Walnut.

Hampton Council No. 77—Meets every Monday evening at 414 W. 6th.

Camp Washington Council No. 43—Meets every Monday at 3200 Colerain Av.

Queen City Council No. 130—Meets every Tuesday at s.e.c. 12th and Main.

Losantiville Council No. 141—Meets first and third Saturdays of each month at Brighton Hall, 2154 Central Av.

Fairmount Council No. 155—Meets every Tuesday at Knights of the Maccabees' Temple, s. s. Carl west of Linden.

Crescent Council No. 219—Meets every Tuesday evening at s.e.c. 12th and Main.

Friendship Council No. 186—Meets every Tuesday evening at Brighton Hall, 2154 Central Av.

Lone Star Council No. 197—Meets every Friday evening at s.e.c. Central Av. and 14th.

New Era Council No. 229—Meets every Wednesday evening at s.e.c. Central Av. and 14th.

Concord Council No. 232—Meets every Thursday evening at s.e.c. Central Av. and 14th.

Prospect Council No. 256—Meets every Friday evening at s.e.c. 12th and Main.

Conference Committee—Meets second and fourth Wednesdays of each month at Hall B, Odd Fellows' Temple.

DAUGHTERS OF AMERICA.

(Ladies' Auxiliary to Junior Order of United American Mechanics.)

State Council meets second Tuesday in September at Canton, O.

Storrs Council No. 1—Meets every Thursday evening at Price Hill Inclined Plane Building.

Betsy Ross Council No. 14—Meets first, third and fifth Tuesdays of each month at Odd Fellows' Hall n.e.c. 4th and Home.

Crescent Council No. 19—Meets first and third Thursdays of each month at s.e.c. 12th and Main.

Friendship Council No. 20—Meets second and fourth Friday evenings of each month at Brighton Hall, 2154 Central Av.

America Council No. 21—Meets second and fourth Mondays of each month at n.w.c. 6th and Walnut.

New Era Council No. 25—Meets second and fourth Fridays of each month at 2154 Central Av.

Southern Ohio Council No. 23—Meets second and fourth Wednesdays of each month at Germania Hall, 134 E. Court.

Cumminsville Council No. 42—Meets second and fourth Tuesdays of each month at s.w.c. Spring Grove Av. and Hoffner.

Bethlehem Council No. 45—Meets first and third Thursday evenings of each month at Hall A, Odd Fellows' Temple.

Eden Park Council No. 51—Meets second and fourth Thursdays of each month at 995 Martin.

Cincinnati Council No. 53—Meets first, third and fifth Thursdays of each month at 216 W. 4th.

Price Hill Council No. 54—Meets every Thursday evening at Odd Fellows' Hall, 3600 Warsaw Av.

Woodward Council No. 55—Meets second and fourth Fridays of each month at Willey Hall, Odd Fellows' Temple.

Phoenix Council No. 58—Meets every Friday evening at s.w.c. 6th and Delhi Av., Sedamsville.

Lincoln Council No. 59—Meets first, third and fifth Thursdays of each month at Brighton Hall, 2154 Central Av.

Beacon Light Council No. 75—Meets first and third Tuesdays of each month at s.e.c. Vine and Daniels.

Old Glory Council No. 80—Meets second and fourth Tuesdays of each month at n.e.c. 4th and Home.

Fulton Council No. 83—Meets first and third Wednesdays of each month at 3833 Eastern Av.

Hampton Council No. 94—Meets first and third Tuesdays of each month at n.e.c. 4th and Home.

Walnut Hills Council No. 95—Meets second and fourth Fridays of each month at n.e.c. Gilbert Av. and McMillan.

Harmony Council No. 98—Meets first, third and fifth Wednesdays of each month at n.e.c. Vine and Allison.

Camp Washington Council No. 99—Meets first and third Wednesdays of each month at Becker's Hall, n.e.c. Colerain Av. and Bates Av.

Brighton Council No. 100—Meets second and fourth Saturdays of each month in Hall G, Odd Fellows' Temple.

Queen City Council No. 107—Meets first, third and fifth Fridays of each month at 134 E. Court.

Losantiville Council No. 117—Meets second and fourth Tuesdays of each month at 216 W. 4th.

Fairmount Council No. 118—Meets second and fourth Thursdays of each month at Knights of the Maccabees' Temple, s. s. Carl west of Linden.

Progressive Council No. 121—Meets every Thursday at s.e.c. 9th and Plum.

Live Oak Council No. 122—Meets second and fourth Wednesday evenings of each month at s.e.c. 9th and Plum.

Lone Star Council—Meets first and third Wednesdays of each month at s.e.c. 14th and Central Av.

Concord Council No. 134—Meets first and third Saturdays of each month at s.e.c. 14th and Central Av.

DAUGHTERS OF LIBERTY.

Cincinnati Council No. 31—Meets second and fourth Monday evenings of each month at 3001 W. 6th.

ORDER OF KNIGHTS OF JOSEPH.

Isaac White, Supreme Commander, 828 Main.

Queen City Lodge No. 17—Meets first and third Wednesdays of each month in Hall B, Odd Fellows' Temple.

Ohio Valley Lodge No. 18—Meets second and fourth Sundays of each month at 572 W. 6th.

Friendship Lodge No. 31—Meets first and third Sunday afternoons of each month at n.e.c. Vine and Allison.

Cincinnati Lodge No. 148—Meets second and fourth Wednesdays of each month at 414 W. 6th.

Liberty Lodge No. 45—Meets second and fourth Sunday afternoons of each month at n.e.c. Vine and Allison.

Buckeye Division No. 2, U. R.—Meets every Thursday evening at 414 W. 6th.

HOME GUARDS OF AMERICA.

Cincinnati Home No. 61—Meets second and fourth Thursdays of each month at G. A. R. Hall, Apple nr. Hoffner.

Queen City Home No. 64—Meets first Friday of each month at n.e.c. 4th and Home.

FRATERNAL ORDER OF EAGLES.

Cincinnati Aerie No. 142—Meets every Tuesday evening at 1117 Walnut.

KNIGHTS OF COLUMBUS.

Cincinnati Council No. 373—Meets second and fourth Mondays of each month at K. of C. Hall, n.e.c. 4th and Home. Social rooms, 1204 Mercantile Library Building.

ORDER OF THE IROQUOIS.

Miami Lodge No. 9—Meets second and fourth Thursdays of each month at n.w.c. 6th and Walnut.

ROYAL LEAGUE.

Cincinnati Council No. 94—Meets first and third Mondays of each month in Hall F, Odd Fellows' Temple.

ORDER OF HERCULES.

Cincinnati Lodge No. 1—Meets second and fourth Thursdays of each month at s.e.c. 9th and Plum.

FRATERNAL CENSER.

Cincinnati Council No. 42—Meets second and fourth Thursday evenings of each month at 134 E. Court.

Clifton Heights Council No. 52—Meets first and third Friday evenings of each month at 26 Calhoun.

KNIGHTS OF ANCIENT ROME.

Headquarters, 24 Atlas Bank Building. Stephe S. Bonbright, A. G.; Hon. Clement Bates, Emperor.

Camp Cincinnati No. 1—Meets second and fourth Wednesdays of each month at n.w.c. Clark and Baymiller.

Camp Roma No. 2—Meets second and fourth Thursdays of each month at Riche-lieu Hall, 9th and Plum.

WOODMEN OF THE WORLD.

Cincinnati Camp No. 63—Meets second and fourth Thursday evenings of each month at 35 W. 6th. George B. Budd, Clerk, 549 E. 12th.

MODERN WOODMEN OF AMERICA.

Frank O. Howlett, District Deputy Head Consul for Hamilton County, office 531 Vine.

Brighton Camp No. 8931—Meets first and third Fridays of each month at 2154 Central Av.

Chas. F. Mead Camp No. 8874—Meets second and fourth Mondays of each month at G. A. R. Hall, east side Apple nr. Hoffner.

Wm. H. Taft Camp No. 11,437—Meets every Tuesday evening at G. A. R. Hall, 37 W. 6th.

Price Hill Camp No. 6969—Meets second and fourth Mondays of each month at 3600 Warsaw Av.

Mt. Auburn Camp No. 11,450—Meets first and third Thursdays of each month at s.w.c. Vine and Corry.

ROYAL NEIGHBORS OF AMERICA.

(Ladies' Auxiliary to Modern Woodmen of America.)

Mrs. Rose Bliss, Deputy Supreme Oracle for Hamilton, Butler, Clermont, Brown, Warren, Preble, Montgomery and Green Counties. Office, Arno Bldg, n.w.c. 4th and Sycamore.

Queen City Camp No. 3963—Meets second and fourth Mondays of each month in Hall A, Odd Fellows' Temple.

BUILDING ASSOCIATIONS.

HAMILTON COUNTY LEAGUE OF BUILDING ASSOCIATIONS, meets second Friday in January, April and October at s.w.c. Mercer and Walnut. Board of Trustees meets first Friday of each month at 104 E. Court; Fred. Bader, President, 1406 Vine; G. Holz, Secretary, 104 E. Court; G. C. Joehnk, Treasurer, 1133 Vine. Building Association Exchange and Bureau of Information, 104 E. Court; Gottlob Holz, Manager.

- ACCOMMODATION LOAN AND BUILDING CO., meets every Monday at 2751 W. 6th.
- ACTIVE BUILDING AND LOAN CO., meets every Tuesday at n.e.c. Liberty and Central Av.
- ADDISON BUILDING AND LOAN CO., meets every Wednesday night at 2365 McMicken Av.
- ADVANCE BUILDING AND LOAN CO., meets every Thursday evening at 1316 Central Av.
- ALLEMANIA LOAN AND BUILDING ASSOCIATION No. 2, meets Saturdays at 2185 Central Av.
- ALPHA LOAN AND BUILDING CO., meets Tuesdays at n.w.c. Armory Av. and Jones.
- ANDERSON'S FERRY BUILDING AND LOAN CO., meets every Wednesday evening at n.w.c. Liston Av. and Anderson's Ferry Road, Riverside.
- ANTONIO HOME LOAN AND BUILDING CO. (THE), meets every Wednesday evening in St. Francis School Bldg.
- APOLLO BUILDING AND LOAN CO., meets Fridays at 1427 Main.
- ARAGON BUILDING AND LOAN CO. No. 2, meets Wednesdays at 2104 Vine.
- ATLANTIC BUILDING ASSOCIATION CO., meets Tuesday evenings at 1233 Richmond.
- ATLAS LOAN AND BUILDING ASSOCIATION, meets every Monday night at n.e.c. 15th and Elm.
- AURORA LOAN AND BUILDING CO., meets every Tuesday night at s.w.c. Wade and Gorman.
- AVONDALE LOAN AND BUILDING CO., meets every Monday night at s.w.c. Rockdale Av. and Reading Road, Avondale.
- AVONDALE U. S. LOAN AND BUILDING CO., meets every Thursday evening at n.e.c. Burnet Av. and Shillito, Avondale.
- BALTIMORE AVENUE LOAN AND BUILDING CO., meets every Thursday evening at 1854 Baltimore Av.
- BANK STREET BUILDING AND LOAN CO., meets every Saturday at 435 Bank.
- BAVARIA BUILDING AND LOAN CO., meets every Tuesday at 1015 Vine.
- BAYMILLER STREET BUILDING AND LOAN CO., meets every Thursday evening at s.e.c. Court and Baymiller.
- BEEKMAN STREET BUILDING AND LOAN CO., meets every Saturday evening at s.w.c. Beekman and Knox.
- BELLEVUE BUILDING ASSOCIATION, meets every Wednesday evening at 255 W. McMicken Av.
- BIG FOUR BUILDING AND SAVINGS CO., meets every Monday night at 966 W. 8th.
- BOND HILL BUILDING AND LOAN ASSOCIATION, meets every Thursday evening at s.w.c. Oakland Av. and Lincoln Av., Bond Hill.
- BONTON BUILDING AND LOAN CO., meets every Tuesday at 600 W. 5th.
- BREMEN STREET LOAN AND BUILDING CO., meets every Saturday evening at 1701 Vine.
- BUCKEYE BUILDING AND LOAN CO., meets every Friday evening at 839 York.
- BURNET WOODS BUILDING AND SAVINGS CO., meets every Friday evening at 3245 Jefferson Av.
- BUSINESS MEN'S BUILDING ASSOCIATION AND LOAN CO., meets every Monday evening at s.e.c. Baymiller and Court.
- BUTCHERS' AND DROVERS' BUILDING AND SAVING CO., meets every Monday evening at s.e.c. Liberty and Central Av.
- CABINET LOAN AND BUILDING CO., meets every Wednesday night at 2148 W. 8th.
- CALHOUN LOAN AND BUILDING CO. No. 1, meets every Tuesday evening at 142 Calhoun.
- CALHOUN LOAN AND BUILDING CO. No. 2, meets every Tuesday evening at 3101 Jefferson Av.
- CARLISLE BUILDING AND LOAN CO., meets every Monday evening at 526 Mound.
- CENTENNIAL BUILDING AND LOAN CO., meets every Thursday evening at s.w.c. Liberty and Freeman Av.
- CENTRAL FAIRMOUNT BUILDING AND LOAN CO., meets every Friday evening at 1932 Harrison Av.
- CHAMPION BUILDING ASSOCIATION No. 2, meets every Monday evening at n.w.c. 8th and Carr.
- CINCINNATI BUILDING AND DEPOSIT CO., meets every Friday at n.w.c. 5th and Broadway.
- CINCINNATI LOAN AND BUILDING CO., meets every Tuesday evening at 72 E. Clifton Av.
- CINCINNATI WORKINGMEN'S CLUB BUILDING AND LOAN CO., meets every Monday at n.w.c. 5th and Broadway.
- CINCINNATUS LOAN AND BUILDING CO., meets every Saturday evening at s.w.c. Linn and Liberty.
- CITIZEN BUILDING ASSOCIATION No. 2, meets every Saturday night at n.w.c. Clark and Baymiller.
- CITIZENS' GIFT BUILDING AND LOAN CO., meets Wednesdays at 39 W. 6th.
- CITY HALL LOAN AND BUILDING CO., meets Wednesday nights at 500 W. Court.
- CLARK STREET LOAN AND BUILDING CO., meets Thursdays at n.w.c. Clark and Baymiller.
- CLEVELAND BUILDING ASSOCIATION CO., meets every Wednesday at 1200 Sycamore.
- CLIFTON HEIGHTS LOAN AND BUILDING CO., meets every Wednesday at 353 Calhoun.
- CLIFTON HEIGHTS NO. 2 LOAN AND BUILDING CO., meets every Tuesday at 315 Warner.
- CLIFTON MUTUAL SAVINGS AND BUILDING CO., meets every Friday evening at 268 Ludlow Av., Clifton.
- COLERAIN BUILDING AND LOAN CO., meets every Thursday at 2435 Colerain Av.
- COLUMBIA BUILDING AND LOAN ASSOCIATION CO., meets every Monday evening at 4038 Eastern Av.
- COMMERCIAL BUILDING ASSOCIATION AND LOAN CO., meets every Saturday night at 1316 Central Av.
- COMMONWEALTH BUILDING, LOAN AND SAVINGS CO., (in liquidation) meets every Tuesday at 337 Main.
- CONCORDIA LOAN AND BUILDING ASSOCIATION, meets every Tuesday evening at 1250 Elm.
- CONGRESS LOAN AND BUILDING ASSOCIATION CO., meets every Wednesday evening at 603 W. 5th.
- CONSERVATIVE LOAN AND SAVINGS CO., meets every Tuesday evening at 1300 Sycamore.
- CORRYVILLE BUILDING AND SAVINGS CO., meets every Thursday evening at 2515 Vine.
- COURT HOUSE BUILDING AND LOAN CO., meets every Tuesday evening at 1319 Vine.
- COURT STREET MARKET BUILDING AND LOAN ASSOCIATION, meets Mondays at 29 E. Court.
- CROWN DEPOSIT AND LOAN CO. (in liquidation) meets at 603 W. 5th.
- CUMMINSVILLE BUILDING AND LOAN ASSOCIATION, meets every Monday evening at 1757 Chase Av.
- CUSTOM HOUSE BUILDING AND LOAN CO., (in liquidation) meets every Saturday evening at 17 E. 7th.
- DAYTON STREET BUILDING ASSOCIATION CO., meets every Saturday evening at 455 Dayton.
- DEBOLT LOAN AND BUILDING ASSOCIATION CO., meets every Thursday evening at 29 E. Court.

- DELTA LOAN AND BUILDING ASSOCIATION, meets Saturdays at 3235 Eastern Av.
- DEUTSCHER LANDWEHR BUILDING AND SAVING CO., meets every Wednesday evening at 1313 Walnut.
- DREMAN AVENUE LOAN AND BUILDING CO., meets every Tuesday evening at 1783 Dreman Av.
- EAGLE BUILDING CO., meets Thursdays at 104 E. Court.
- EAST END LOAN ASSOCIATION CO., meets every Monday evening at 2467 Eastern Av.
- EAST WALNUT HILLS BUILDING AND LOAN CO., meets every Wednesday evening at 2809 Woodburn Av.
- ELBERON BUILDING AND LOAN ASSOCIATION, meets every Saturday at 2214 Gest.
- ELECTRIC LOAN AND BUILDING CO., meets every Thursday evening at 524 Walnut.
- ELM STREET INDUSTRY LOAN AND BUILDING CO., meets every Monday at s.w.c. Elm and Liberty.
- ELMONT BUILDING AND SAVINGS CO. (in liquidation), Trustees' Office, 2020 Elm.
- ELMORE LOAN AND BUILDING CO., meets every Monday evening at 1768 Elmore.
- ENTERPRISE BUILDING ASSOCIATION CO., meets every Tuesday evening at 4857 Eastern Av.
- ERNST STATION LOAN AND BUILDING CO., meets every Saturday evening at 1387 Harrison Av.
- EXCELLENT LOAN AND BUILDING ASSOCIATION, meets every Tuesday evening at 1505 Vine.
- EXCELSIOR BUILDING ASSOCIATION (in liquidation), meets Thursday evenings at 966 W. 8th.
- EXPOSITION LOAN AND BUILDING CO., meets every Monday evening at 1233 Elm.
- EXTENSION LOAN AND BUILDING CO., meets every Tuesday at 2225 Clifton Av.
- FAIRMOUNT BUILDING AND SAVING CO., meets Saturdays at 1610 Queen City Av.
- FAMILY BUILDING ASSOCIATION No. 1, meets Wednesday evenings at s.e.c. 9th and Carr.
- FIFTH WARD BUILDING ASSOCIATION, (in liquidation), Joseph Jones, Treasurer, s.w.c. Pearl and Lawrence.
- FINDLAY LOAN AND BUILDING CO. No. 3, meets every Thursday at 1700 Race.
- FINDLAY MARKET No. 2 LOAN AND BUILDING CO., meets every Monday evening at 118 W. Elder.
- FIRST WARD BUILDING AND LOAN ASSOCIATION CO., meets every Tuesday evening at 2733 Eastern Av.
- FISCHMAN LOAN AND BUILDING ASSOCIATION, meets every Thursday evening at 1500 Elm.
- FORTSCHRITT BUILDING ASSOCIATION, meets every Monday night at 2101 W. 8th.
- FORWARD BUILDING AND LOAN CO., meets every Wednesday at 1714 Main.
- FOUNDATION BUILDING AND LOAN CO., meets every Tuesday evening at s.w.c. Court and Plum.
- FOURTH WARD BUILDING AND LOAN CO., meets every Wednesday evening at 938 Hatch, Mt. Adams.
- FULTON LOAN AND BUILDING CO. No. 4, meets every Monday night at 2134 Eastern Av.
- FUNDAMENTAL LOAN AND BUILDING CO., meets every Thursday evening at 2101 Freeman Av.
- GARDEN DEPOSIT AND LOAN CO., meets every Thursday at 603 W. 5th.
- GARFIELD LOAN AND BUILDING CO. No. 1, meets every Monday evening at junc. Vine and Clifton Av.
- GARFIELD LOAN AND BUILDING CO. No. 2, meets every Saturday evening at junc. Vine and Clifton Av.
- GEM BUILDING AND LOAN CO., meets every Monday at 602 W. 5th.
- GERMAN AMERICAN LOAN AND BUILDING CO., meets every Monday evening at n.w.c. Reading Road and Woodward.
- GERMANIA No. 2 LOAN AND BUILDING CO., meets every Wednesday at 1427 Main.
- GERMANIA No. 3 LOAN AND BUILDING CO., meets Tuesdays at 1427 Main.
- GEST STREET BUILDING ASSOCIATION No. 1, meets Monday evenings at s.e.c. 9th and Carr.
- GEST STREET BUILDING AND LOAN CO. No. 2, meets every Friday night at 1043 Freeman Av.
- GILT EDGE BUILDING AND SAVING CO. (THE), meets every Wednesday at 23 E. Liberty.
- GLENN BUILDING AND SAVING ASSOCIATION, meets every Saturday night at 2040 Eastern Av.
- GLENWAY LOAN AND DEPOSIT CO., meets every Wednesday at s.e.c. Glenway Av. and Winfield Av.
- GLOBE BUILDING AND SAVINGS CO., meets every Tuesday evening at s.w.c. Liberty and Freeman Av.
- GLORIA LOAN AND BUILDING CO., meets every Saturday evening at n.e.c. 15th and Race.
- GOVERNMENT LOAN AND BUILDING CO., meets Saturdays at 29 E. Court.
- GREEN STREET LOAN AND BUILDING ASSOCIATION, meets every Tuesday at 25 Green.
- GREEN STREET LOAN AND BUILDING ASSOCIATION No. 2, meets every Thursday at 25 Green.
- HANOVER BUILDING ASSOCIATION, meets every Tuesday at 115 E. 13th.
- HEWITT AVENUE BUILDING AND LOAN CO., meets every Monday night at 3300 Gilbert Av.
- HIGHLAND AVENUE LOAN AND BUILDING CO., meets every Monday evening at n.e.c. Highland Av. and Shillito, Mt. Auburn.
- HILLSDALE LOAN AND BUILDING CO., meets every Tuesday at 2270 Vine.
- HUMBOLDT BUILDING ASSOCIATION (in liquidation) meets every Thursday evening at room 705 Traction Bldg.
- HUNT STREET LOAN AND BUILDING CO., meets every Wednesday at 1101 Broadway.
- HYDE PARK BUILDING AND LOAN CO., meets every Saturday evening at s.e.c. Erie Av. and Edwards Road.
- IRISH BUILDING AND LOAN CO., meets every Thursday evening at 206 E. 4th.
- JEWELL LOAN AND BUILDING CO., meets every Saturday evening at 1434 Central Av.
- JUNE STREET BUILDING, SAVINGS AND LOAN CO., meets every Monday evening at 864 E. McMillan.
- KINDEL AVENUE LOAN AND BUILDING CO., meets every Wednesday evening at 900 Bank.
- LAUREL LOAN AND BUILDING CO., Wm. H. Lueders, Receiver, 2d floor, 429 Walnut.
- LIBERAL LOAN AND BUILDING CO. (THE), meets Monday evenings at s.e.c. Court and Mound.
- LINCOLN BAU VEREIN, meets Mondays at s.w.c. 9th and Linn.
- LINCOLN BUILDING ASSOCIATION No. 1 OF SEDAMSVILLE, meets every Saturday evening at 3001 W. 6th, Sedamsville.
- LINCOLN PARK LOAN AND BUILDING CO. (in liquidation), Henry Entrup, Secretary, 1216 Gest.
- LINN STREET BUILDING ASSOCIATION (in liquidation), Henry Woost, Trustee, 310 Johnston Building.
- LION LOAN AND BUILDING CO., meets Wednesdays at n.e.c. Freeman Av. and Armory Av.
- LION LOAN AND BUILDING CO. No. 1, meets every Tuesday evening at 2448 Spring Grove Av.

- LIVINGSTON STREET LOAN AND BUILDING CO., meets Tuesday evenings at s.e.c. Baymiller and Charlotte.
- LOSANTIVILLE BUILDING ASSOCIATION, meets every Wednesday at 116 E. 4th.
- LOWER MARKET LOAN AND BUILDING ASSOCIATION CO., meets every Tuesday evening at s.w.c. Pearl and Broadway.
- McCOOK LOAN AND BUILDING CO., meets every Saturday evening at s.w.c. 13th and Main.
- MADISON ROAD SAVINGS AND LOAN CO., meets every Thursday evening at s.w.c. Madison Road and Hackberry.
- MENTOR BUILDING AND LOAN CO., meets every Monday night at 1422 Eastern Av.
- MERCANTILE BUILDING AND LOAN CO., meets every Monday evening at 3494 Reading Road.
- MERCER LOAN AND BUILDING ASSOCIATION CO., meets every Tuesday at 1414 Vine.
- MOHAWK PLACE LOAN AND BUILDING CO., meets Saturdays at 2010 Mohawk Place.
- MOLITOR LOAN AND BUILDING CO., meets every Monday night at 2830 Vine.
- MONARCH LOAN AND BUILDING CO., meets Mondays at 1219 Linn.
- MOUND LOAN AND BUILDING ASSOCIATION, meets Monday evenings at 725 W. 5th.
- MT. ADAMS BUILDING CO., meets every Monday evening at 966 Pavilion.
- MT. ADAMS BUILDING AND LOAN ASSOCIATION, meets every Tuesday evening at 958 Pavilion.
- MT. AUBURN LOAN AND BUILDING ASSOCIATION CO., (in liquidation) meets every Thursday evening at s.e.c. Sycamore and Liberty.
- MT. HOPE HOMESTEAD CO., meets every Friday at n.w.c. 8th and Matson Place, Price Hill.
- Mt. LOOKOUT BUILDING AND LOAN CO., meets every Monday evening at s.w.c. Erie Av. and Delta Av., Hyde Park.
- MOZART LOAN AND BUILDING ASSOCIATION, meets every Saturday at 1800 Vine.
- MUSIC HALL LOAN AND BUILDING CO., meets every Thursday at s.w.c. Elm and Liberty.
- MUTUAL HOME BUILDING AND SAVINGS CO. (in liquidation), room 6, s.e.c. 9th and Main.
- NATIONAL BUILDING ASSOCIATION CO., meets every Wednesday evening at 1916 Elm.
- NEW BUCKEYE BUILDING AND LOAN ASSOCIATION, meets every Wednesday evening at 1310 Main.
- NEW CHARTER BUILDING AND LOAN CO., meets every Thursday at 420 Central Av.
- NEW ERA BUILDING AND LOAN CO., meets every Tuesday evening at s.w.c. 8th and Carr.
- NEW FOUNDATION LOAN AND BUILDING CO., meets every Monday evening at 3200 Colerain Av.
- NEW MAGNOLIA LOAN AND BUILDING CO., meets every Monday at 1979 Central Av.
- NEW MOHAWK BUILDING ASSOCIATION, meets every Monday evening at 2108 Ravine.
- NEW VETERAN BUILDING ASSOCIATION CO., meets Wednesdays at 2024 Freeman Av.
- NINETEENTH WARD BUILDING ASSOCIATION CO., meets every Wednesday at 717 W. 4th.
- NONPAREIL BUILDING ASSOCIATION, meets Wednesday evenings at 966 W. 8th.
- NORTH CINCINNATI LOAN AND BUILDING CO., meets Saturdays at 2630 Vine.
- NORTH FAIRMOUNT LOCAL LOAN AND BUILDING CO., meets every Saturday evening at 1774 Baltimore Av.
- NORTHWESTERN LOAN AND BUILDING CO., meets every Friday evening at 427 W. McMicken Av.
- OAK LOAN AND BUILDING CO., meets every Monday evening at 2966 Gilbert Av.
- O'BRYONVILLE BUILDING AND LOAN CO., meets every Monday at 1994 Madison Road, O'Bryonville.
- ODEON BUILDING ASSOCIATION CO., meets every Tuesday evening at n.w.c. 12th and Elm.
- OHIO MECHANICS' LOAN AND BUILDING CO., meets every Tuesday evening at Builders' and Traders' Exchange, n.w.c. Vine and Opera Place.
- OHIO VALLEY LOAN AND BUILDING CO., meets every Tuesday at s.w.c. 9th and Linn.
- OLD GLORY BUILDING AND LOAN CO., meets every Monday at 1500 Race.
- ORMONDE SAVINGS AND LOAN CO., meets every Tuesday evening at n.w.c. Spring Grove Av. and Dorman.
- PLEASANT BUILDING ASSOCIATION AND LOAN CO. (THE), meets every Tuesday evening at 118 W. Liberty.
- POPLAR LOAN AND BUILDING CO., meets every Tuesday at 1675 Central Av.
- PRICE HILL BUILDING AND LOAN CO., meets Thursdays at 3515 Warsaw Av.
- PRICE HILL NO. 2 LOAN AND BUILDING CO., meets every Monday evening at 3832 Glenway Av.
- PRICE HILL EAGLE LOAN AND BUILDING CO. No. 1, meets every Tuesday night at s.w.c. Enright Av. and Warsaw Av.
- PRICE HILL ELECTRIC BUILDING AND LOAN ASSOCIATION, meets every Monday at 3539 Warsaw Av.
- PROVIDENT LOAN CO., meets every Tuesday evening at s.w.c. Hamilton Av. and Chase Av.
- QUICK WITHDRAWAL BUILDING ASSOCIATION CO., meets every Friday evening at 1928 Freeman Av.
- RACE STREET LOAN AND BUILDING ASSOCIATION (in liquidation), meets every Tuesday at 1831 Race.
- READING ROAD LOAN AND BUILDING CO., meets every Monday evening at n.e.c. Union and Reading Road.
- REPUBLIC LOAN AND BUILDING CO., meets every Monday evening at 1601 Walnut.
- RINGGOLD LOAN AND BUILDING ASSOCIATION, meets Friday evenings at 550 Ringgold, Mt. Auburn.
- RIVERSIDE BUILDING ASSOCIATION AND LOAN CO., meets Mondays at 3100 W. 6th., Riverside.
- ST. BERNARD PROGRESSIVE BUILDING AND LOAN ASSOCIATION CO., meets every Tuesday at 4425 Carthage Pike.
- SAMPSON LOAN AND BUILDING ASSOCIATION, meets Wednesday evenings at 725 W. 5th.
- SAN MARCO BUILDING AND LOAN ASSOCIATION (THE), meets every Thursday evening at 2722 Woodburn Av.
- SCHUETZEN LOAN AND BUILDING CO., meets every Friday at s.w.c. 13th and Main.
- SENATE LOAN AND BUILDING ASSOCIATION CO., meets every Monday at 603 W. 5th.
- SEVENTH WARD BUILDING AND LOAN CO., meets every Thursday at 1448 Main.
- SHERMAN LOAN AND BUILDING CO., meets every Saturday evening at 1250 Elm.
- SIDNEY AVENUE BUILDING AND LOAN CO., meets every Wednesday at 2935 Colerain Av.
- SOUTH SIDE LOAN AND BUILDING CO., meets every Wednesday evening at 3901 Borden.
- SOUTH-WEST END BUILDING ASSOCIATION, meets Thursdays at 657 Carr.
- SPRING GARDEN LOAN AND BUILDING ASSOCIATION, meets every Tuesday evening at 1667 Westwood Av.

SPRING GROVE AVENUE LOAN AND DEPOSIT CO., meets Wednesdays at 3000 Colerain Av.

STAR BUILDING ASSOCIATION CO. No. 3, meets every Monday at 1701 Vine.

STATE AVENUE BUILDING AND LOAN CO., meets every Wednesday evening at 1434 State Av.

STORRS TOWNSHIP BUILDING ASSOCIATION CO., meets every Tuesday evening at s.e.c. Gest and State Av.

SUN BUILDING ASSOCIATION No. 1, meets every Tuesday evening at 23 E. Liberty.

SUPREME LOAN AND BUILDING CO., meets every Tuesday evening at 642 Neave.

SYCAMORE STREET BUILDING ASSOCIATION, meets every Thursday at 1039 Broadway.

TANNERY LOAN AND BUILDING CO. meets Monday evenings at 1087 Flint.

TURNER BAU VEREIN No. 3, meets every Tuesday at Center Turner Hall.

TUSCULUM BUILDING AND LOAN ASSOCIATION, meets every Saturday evening at 3700 Eastern Av.

TWELFTH WARD LOAN AND BUILDING CO., meets every Saturday evening at 26 W. Clifton Av.

TWENTIETH CENTURY BUILDING AND LOAN CO., meets every Monday evening at 2834 Alms Place.

TWENTY-FIRST WARD BUILDING AND LOAN CO., meets every Tuesday at n.w.c. 6th and State Av.

TWENTY-SECOND WARD LOAN AND DEPOSIT CO., meets every Monday at 1318 Freeman Av.

TWENTY-THIRD WARD BUILDING ASSOCIATION CO., meets Wednesdays at s.w.c. Liberty and Freeman Av.

UNITY LOAN AND BUILDING CO., meets every Tuesday at n.w.c. 14th and Elm.

VENDOME BUILDING AND LOAN ASSOCIATION, meets every Thursday evening at n.e.c. 5th and Broadway.

VICTORIA BUILDING ASSOCIATION No. 1, (in liquidation) A. G. Kreimer, Acting Secretary, 913 Main.

VICTORIA BUILDING ASSOCIATION No. 2, meets every Monday evening at Workmen's Hall.

VINE STREET CABLE LOAN AND BUILDING CO., meets Monday evenings at 1505 Vine.

VOLUNTEER BUILDING AND LOAN CO., meets every Wednesday evening at 1703 Carll, North Fairmount.

WALNUT HILLS SAVINGS AND LOAN CO., meets every Tuesday at 910 E. McMillan.

WALNUT HILLS AND WOODBURN SAVINGS, LOAN AND BUILDING CO., meets Saturday evenings at 1021 E. McMillan.

WARSAW AVENUE SAVING AND LOAN CO., meets every Tuesday at 3210 Warsaw Av.

WASHINGTON BUILDING ASSOCIATION No. 3, meets every Wednesday night at 910 E. McMillan.

WEST CINCINNATI TURNER BUILDING CO., (in liquidation) West Cincinnati Turner Hall.

WEST END HOMESTEAD CO., (in liquidation) meets every Tuesday at 966 W. 8th.

WEST LIBERTY BUILDING AND LOAN CO., meets every Monday evening at s.w.c. Western Av. and Sherman Av.

WESTERN AVENUE BUILDING ASSOCIATION, meets every Monday evening at s.w.c. Liberty and Freeman Av.

WESTERN HILLS BUILDING, SAVING AND LOAN CO. meets every Monday evening at 3116 Warsaw Av.

WESTLICHER STERN LOAN AND BUILDING ASSOCIATION, meets Tuesdays at 1084 Flint.

WESTWOOD HOMESTEAD CO., meets every Saturday evening at cor. Harrison Av. and Montana Av.

WINTON PLACE BUILDING AND LOAN CO., meets every Monday at n.e.c. Edworth Av. and Edgewood Av., Winton Place.

WOODBURN AVENUE LOAN AND BUILDING CO., meets every Saturday at 3103 Woodburn Av.

WORKINGMEN'S GERMAN BUILDING AND SAVING CO., meets every Wednesday at 3722 Spring Grove Av.

YORK STREET BUILDING CO., meets every Monday evening at s.w.c. York and Linn.

YOUNG MEN'S BUILDING AND LOAN CO., meets every Monday at 346 W. 4th.

STREET RAILWAY ROUTES.

Mt. Auburn-Zoo—East Liberty (formerly Auburn Av.) Beginning—Fifth and Walnut, to Main, to Franklin, to Broadway, to Liberty, to Highland Av., to Ringgold, to Josephine, to Dorchester Av., to Auburn Av., to Vine, to Zoo.
Returning—On Vine to Auburn Av., to Dorchester Av., to Josephine, to Ringgold, to Highland Av., to Milton, to Sycamore, to Orchard, to Main, to Court, to Walnut, to Fifth.

Avondale. Beginning—Fourth and Main, to Fifth, to Broadway, to Reading Road, to Mitchell Av.
Returning—On Mitchell Av., to Reading Road, to Broadway, to Fourth, to Main, to Fifth.

Belt Line, East. Beginning—Fourth and Main, to Twelfth, to Elm, to Eighth, to Central Av., to Fourth, to John, to Third, to Central Av., to Fourth, to Main.

Belt Line, West. Beginning—Fourth and Main, to John, to Third, to Central Av., to Fourth, to John, to Ninth, to Elm, to Twelfth, to Main, to Fourth.

Clark Street and Chester Park. Beginning—Sixth and Walnut, to Vine, to Twelfth, to Central Av., to Clark, to Freeman Av., to Liberty, to Western Av., to McLean Av., to Spring Grove Av., to Chester Park.
Returning—On Spring Grove Av., to McLean Av., to Western Av., to Liberty, to Freeman Av., to Clark, to Central Av., to Twelfth, to Walnut, to Sixth.

Clifton-Elm Street. Beginning—Fifth and Vine to Fourth, to Elm, to McMicken Av., to Incline, to Ohio Av., to McMillan, to Clifton Av., to Ludlow Av., to Telford, to Bryant Av., to Middleton Av.
Returning—On Middleton Av., to Clifton Av., to McMicken, to Ohio Av., to Incline, to McMicken Av., to Elm, to Fifth, to Vine.

Colerain Av. Beginning—Fifth and Walnut, to Elm, to Liberty, to Freeman Av., to Central Av., to Colerain Av., to Spring Grove Av., to Hamilton Av., to Chase Av., to Virginia Av., to Colerain Av., to Millcreek Bridge.
Returning—On Colerain Av., to Central Av., to Freeman Av., to York, to Linn, to Liberty, to Central Av., to Twelfth, to Main, to Court, to Walnut, to Fifth.

College Hill and Main Street. Beginning—Fifth and Walnut, to Main, to Twelfth, to Walnut, to McMicken Av., to Vine, to Clifton Av., to McMillan, to Clifton Av., to Ludlow Av., to Dodsworth Av., to Hamilton Av., to North Bend Road, to Oak Av., to Belmont Av.
Returning—On Hamilton Av., to Dodsworth Av., to Ludlow Av., to Clifton Av., to McMicken, to Clifton Av., to Vine, to McMicken Av., to Walnut, to Twelfth, to Main, to Court, to Walnut, to Fifth.

Cross Town. Beginning—Woodburn Av. and Madison Road, to Chapel, to Alms Place, to Yale Av., to Gilbert Av., to McMillan, to Fairview Av., to Incline, to McMicken Av., to Colerain Av., to Harrison Av., to State Av., to Eighth.

- Returning—On State Av., to Harrison Av., and Colerain Av., to McMicken Av., to Incline, to Fairview Av., to McMillan, to Woodburn Av., to Madison Road.
- Delta Av. (to C.H.&D. Depot). Beginning—Fifth and Baymiller, to Central Av., to Fourth, to Broadway, to Pearl, to Front, to Eastern Av., to Delta Av., to Mt. Lookout Park.
- Returning—On Delta Av., to Eastern Av., to Martin, to Pearl, to Broadway, to Fourth, to Baymiller, to Fifth.
- Transfer at Mt. Lookout Park for Hyde Park and Madisonville.
- Edwards Road Route. Beginning—Erie Av. and Edwards Road, to Oakley Race Track.
- Returning—On Edwards Road to Erie Av. East End (to C.H.&D. Depot). Beginning—Fifth and Baymiller, to Central Av., to Fourth, to Broadway, to Pearl, to Front, to Eastern Av., to Wooster Pike, to Russell Station, Linwood.
- Returning—On Wooster Pike, to Eastern Av., to Martin, to Pearl, to Broadway, to Fourth, to Baymiller, to Fifth.
- Elberon Av. Beginning—Fourth and Main, to Sixth, to Elm, to Eighth, to State Av., to Elberon Av., to West Eighth, to New St. Joseph's Cemetery.
- Returning—On West Eighth, to Elberon Av., to State Av., to Eighth, to Central Av., to Fourth, to Main.
- Fairmount. Beginning—Sixth and Walnut, to Vine, to Seventh, to Freeman Av., to Liberty, to Western Av., to McLean Av., to Spring Grove Av., to Queen City Av., to Beekman, to Western Av., to Baltimore Av., to Casper Street Loop in Fairmount.
- Returning—On Baltimore Av., to Western Av., to Beekman, to Queen City Av., to Spring Grove Av., to McLean Av., to Western Av., to Liberty, to Linn, to Ninth, to Walnut, to Sixth.
- Fairview Heights. Beginning—Clifton Av. and Fairview Av., to Fairview Incline.
- Returning—On same route.
- This line is only a connecting spur line with Clifton Av. lines.
- Gilbert Av.-Walnut Hills. Beginning—Fifth and Walnut, to Broadway, to Court, to Gilbert Av., to McMillan, to Woodburn Av., to Gilbert Av., to Blair Av. loop.
- Returning—On Gilbert Av. to Woodburn Av., to McMillan, to Gilbert Av., to Court, to Broadway, to Sixth, to Walnut, to Fifth.
- Highland Av. Beginning—Sixth and Walnut, to Fifth, to Sycamore, to Franklin, to Broadway, to Liberty, to Highland Av., to Shillito, to Burnet Av., to Rockdale Av. and Reading Road.
- Returning—On Rockdale Av., to Burnet Av., to Shillito, to Highland Av., to Milton, to Sycamore, to Sixth, to Walnut.
- John Street. Beginning—Fourth and Vine, to John, to Findlay, to Baymiller, to Bank, to Colerain Av., to Harrison Av., to Westwood Av., to Quebec Road.
- Returning—On Westwood Av. to Harrison Av., to Central Av., to Fifth, to Vine, to Fourth.
- Lock Street. From Walnut and Fifth, on Fifth and Lock to Third.
- Returning—On Third, Lawrence, Fourth and Walnut to Fifth.
- West Bound—To Auburn Av. Route, north from Fifth and Main.
- To Avondale Route, north from Fifth and Broadway.
- Madison Road-Hyde Park. Beginning—Fifth and Walnut, to Broadway, to Reading Road, to Florence Av., to Gilbert Av., to McMillan, to Park Av., to Chapel, to Woodburn Av. to Madison Road, to Erie Av., to Hyde Park.
- Returning—On Erie Av. to Madison Road, to Woodburn Av., to Chapel, to Alms Place, to Yale Av., to Gilbert Av., to Florence Av., to Reading Road, to Broadway, to Fifth. Transfer to Madisonville or Oakley Race Track.
- Madisonville. Beginning—At B.&O.S.W.R.R., to Main, to Central, to Bramble, to Columbian, to Monticello, to St. John's Park, and continuing over the Madison Road Route to Fifth and Walnut.
- Transfers given from Herschel Av. south only.
- Returning—Over the Madison Road Route, to St. John's Park, to Monticello, to Columbian, to Bramble, to Central, to Main, to B.&O.S.W. R.R., Madisonville.
- Connects with Deita Av. Line and Madison Road-Hyde Park Line at St. John's Park.
- McMicken Av. and Main. Beginning—Fifth and Walnut, to Main, to McMicken Av., to Hopple.
- Returning—On McMicken Av. to Main, to Court, to Walnut, to Fifth.
- McMicken Av. and Elm. Beginning—Fifth and Walnut, to Fourth, to Elm, to McMicken Av., to Hopple.
- Returning—On McMicken Av. to Elm, to Fifth, to Walnut.
- Norwood. Beginning—Fifth and John, to Broadway, to Court, to Gilbert Av., to Montgomery Pike, to Harris Av., to Forest Av., to Norwood Av., to Pine.
- Returning—On Harris Av. to Montgomery Pike, to Gilbert Av., to Court, to Broadway, to Fourth, to John, to Fifth.
- Mulberry Street via Main st. Beginning—Fifth and Walnut, to Main, to Mulberry, to Sycamore.
- Returning—Mulberry to Main, to Court, to Walnut, to Fifth.
- Oakley. Beginning—Fifth and Main, to Broadway to Reading Road, to Florence Av., to Gilbert Av., to McMillan, to Park Av., to Chapel, to Woodburn Av., to Madison Road, to Oakley.
- Returning—On Madison Road to Woodburn Av., to Chapel, to Alms Place, to Yale Av., to Gilbert Av., to Florence Av., to Reading Road, to Broadway, to Fourth, to Main, to Fifth.
- Price Hill Inclined Plane Railway, from W. Eighth and Glenway Av. to Matson Place, Price Hill.
- Sedamsville. Beginning—Fifth and Walnut, to John, to Eighth, to State Av., to West Sixth, to Hillside Av., to Liston Av., to Riverside Av., to Anderson's Ferry.
- Returning—On Riverside Av. to Liston Av., to Hillside Av., to West Sixth, to Neave, to Staebler, to State Av., to Eighth, to Central Av., to Fifth, to Walnut.
- This line connects with Aurora, Lawrenceburg and Harrison cars at Anderson's Ferry.
- Seventh Street-Freeman Av. Beginning—Sixth and Walnut, to Vine, to Seventh, to Freeman Av., to Liberty, to Dalton Av., to Findlay.
- Returning—On Findlay to Western Av., to Liberty, to Freeman Av., to Clark, to Baymiller, to Seventh, to Walnut, to Sixth.
- Sixth Street. Beginning—Fifth and Vine, to John, to Sixth, to Baymiller, to Liberty, to Western Av., to Harrison Av., to McLean Av.
- Returning—On McLean Av. to Western Av., to Liberty, to Baymiller, to Sixth, to Vine, to Fifth.
- South Norwood. Beginning—Fifth and Walnut, to Broadway, to Court, to Gilbert Av., to Montgomery Pike, to Cleneay Av., to Floral Av., to Williams, to Forest Av., to Kenilworth, to Beech, to Sherman Av.
- Returning—On Forest Av. to Williams, to Floral Av., to Cleneay Av., to Montgomery Pike, to Gilbert Av., to Court, to Broadway, to Sixth, to Walnut, to Fifth.

Third and Fifth Street. Beginning—Fifth and Walnut, to Freeman Av., to Sixth, to Millcreek Bridge.
 Returning—On Sixth to Freeman Av., to Fifth, to Baymiller, to Third, to Eggleston Av., to Pearl, to Third, to Lawrence, to Fourth, to Walnut, to Fifth.

Vine-Norwood. Beginning—Fifth and Walnut, to McMillan, to Gilbert Av., to Montgomery Pike, to B.&O.S.W.R.R., Norwood.
 Returning—On Montgomery Pike to Gilbert Av., to McMillan, to Vine, to Fifth, to Walnut.

Vine-Clifton. Beginning—Fifth and Walnut, to Vine, to Jefferson Av., to Ludlow Av., to Telford, to Bryant Av., to Middleton Av., to McAlpin Av., to Clifton Town Hall.
 Returning—Clifton Town Hall to Middleton Av., to Ludlow Av., to Jefferson Av., to Vine, to Fifth, to Walnut.

Warsaw Av. Beginning—Fourth and Vine, to Sixth, to Elm, to Eighth, to Glenway Av., to Warsaw Av., to Glenway Av.
 Returning—On Glenway Av., to Warsaw Av., to Glenway Av., to Eighth, to Central Av., to Fourth, to Vine.

Westwood-Harrison Av. Beginning—Fifth and Vine, to Elm, to Sixth, to Baymiller, to Liberty, to Western Av., to Harrison Av., to Glenmore Av., in Cheviot.
 Returning—On Glenmore Av. to Montana Av., to Harrison Av., to Western Av., to Liberty, to Baymiller, to Sixth, to Vine, to Fifth.

Winton Place via Avondale. Beginning—Fifth and Main, to Broadway, to Reading Road, to Mitchell Av., to Spring Grove Av., to Spring Grove Cemetery, north on Winton Road around loop.
 Returning—South on Winton Road around loop to Spring Grove Av., to Mitchell Av., to Reading Road, to Broadway, to Fourth, to Main, to Fifth.

Zoo-Eden Park. Beginning—Fifth and Walnut, on Fifth to Mt. Adams Incline, through Eden Park, to Grand, to Gilbert Av., to McMillan, to May, to Oak, to Reading Road, to Shillito, to Burnet Av., to Erkenbrecher Av., to Zoo Garden.
 Returning—On Erkenbrecher Av., to Burnet Av., to Shillito, to Reading Road, to Oak, to May, to McMillan, to Gilbert Av., to Grand, through Eden Park to Incline, to Fifth, to Broadway, to Fourth, to John, to Fifth, to Walnut.

South Covington & Cincinnati Street Railway Co. Covington & Cincinnati Division; Newport, Covington & Cincinnati Division; Newport & Cincinnati Division. All cars start from Fountain Square.

INTER-URBAN RAILWAYS.

Inter-Urban Railway and Terminal Co.—Terminal Station, west side Sycamore bet. 4th and 5th. Cincinnati and Eastern Division to New Richmond, O. Suburban Traction Division to Bethel, O. Rapid Railway Division to South Lebanon, O., and Lebanon, O.
 Cincinnati, Georgetown & Portsmouth Ry. to Georgetown. Ticket Office and Waiting Room, 413 Sycamore.

Cincinnati, Dayton & Toledo Traction Co. to Dayton. Clark st cars connect at Station, Spring Grove Av. opp. Linden Av.
 Cincinnati Inter-Urban (formerly Millcreek Valley). Cars start from 5th and Walnut, to Zoo Garden, St. Bernard, Carthage, Lockland, Hamilton.
 Cincinnati, Lawrenceburgh & Aurora Electric Street Railroad Co. Cars start from Liston Av. and Anderson's Ferry Road.
 Cincinnati, Milford & Loveland Traction Co. to Milford. Station, 506 Sycamore.

RAILROAD TICKET OFFICES AND DEPOTS.

Baltimore & Ohio South Western Railway Ticket Office, Traction Building, 428 and 430 Walnut nr. 5th. Station, Central Union Depot.
 Chesapeake & Ohio Railroad Ticket Office, Traction Building, 426 Walnut. Stations, Central Union Depot and s. s. 4th nr. Smith.
 Chicago, Cincinnati and Louisville Railroad Depot, Ticket Office and Local Freight Office, Cor. 8th and McLean Av.
 Chicago, Indianapolis & Louisville Railway (Monon Route) Ticket Office, s. e. c. 5th and Walnut. Station, 5th and Baymiller.
 Cincinnati, New Orleans & Texas Pacific (Cincinnati Southern) Railroad Ticket Office, n. w. c. 4th and Vine. Depot, cor. 3d and Central Av.
 Cincinnati, Georgetown & Portsmouth Railroad Ticket Office, 413 Sycamore.
 Cincinnati, Hamilton & Dayton Railroad Ticket Office, s. e. c. 5th and Walnut. Depot, n. w. c. 5th and Baymiller.
 Cincinnati Northern Railroad Freight and Ticket Office, n. e. c. 4th and Vine. Depot, cor. 3d and Central Av.
 Cincinnati & Muskingum Valley Railroad Ticket Office, n. w. c. 4th and Walnut. Depot, cor. Pearl and Butler.
 Cleveland, Akron and Columbus Railroad Ticket Office, n. w. c. 4th and Walnut. Station, Pearl and Butler.
 Cleveland, Cincinnati, Chicago & St. Louis Railroad Ticket Office, n. e. c. 4th and Vine. Depot, 3d and Central Av.
 Erie Railroad Ticket Office, 416 Walnut. Depot, 5th and Baymiller.
 Grand Rapids & Indiana Railroad Ticket Office, n. w. c. 4th and Walnut. Station, Pearl and Butler.
 Kentucky Central Railroad (Division of the Louisville & Nashville Railroad) Ticket Office, s. e. c. 5th and Vine. Stations, Central Union Depot and s. s. 4th nr. Smith.
 Louisville & Nashville Railroad Ticket Office, s. e. c. 5th and Vine. Depots, cor. Pearl and Butler, Central Union Depot and s. s. 4th nr. Smith.
 New York, Lake Erie & Western Railroad (see Erie Railroad) Ticket Office, 416 Walnut. Station, 5th and Baymiller.
 Norfolk & Western Railway, 45 E. 4th. Depots, s. e. c. Pearl and Butler and Court and Broadway.
 Pennsylvania Lines (Pan Handle Route) The Pittsburgh, Cincinnati, Chicago & St. Louis Railway Ticket Office, n. w. c. 4th and Walnut. Station, Pearl and Butler.

THE WILLIAMS DIRECTORY CO.

MACHINE COMPOSITION

FOR THE TRADE

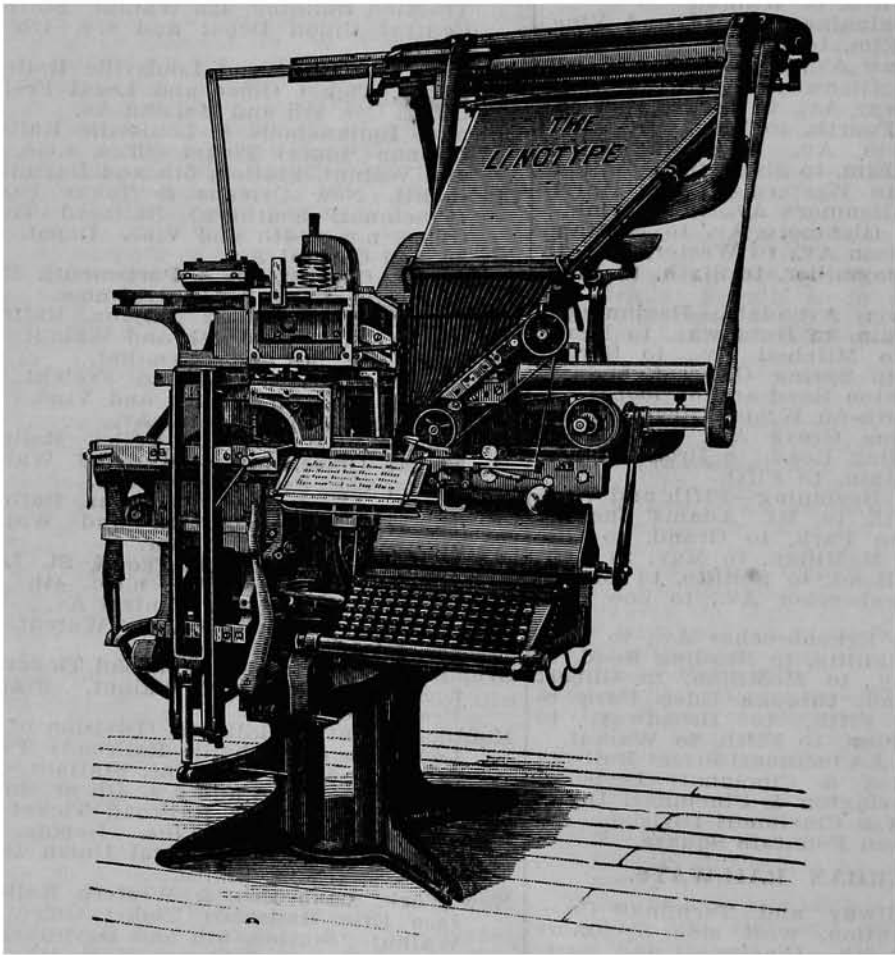

Books, Magazines, Periodicals, Newspapers, Briefs, &c.

208 POST SQUARE,

TELEPHONE MAIN 1272.

P. O. Box 225.



CINCINNATI.

Estimates Furnished on Application.