

The John H. McGowan Co.

STEAM AND POWER



PUMPING MACHINERY



IN ALL TYPES—FOR ALL USES.

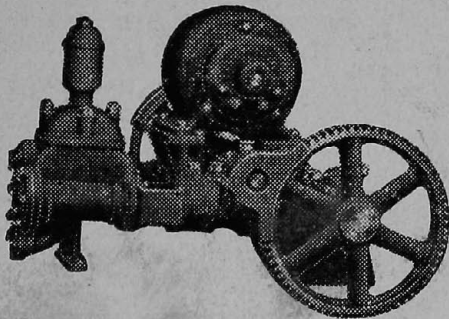

Duplex Power Pumps.
Geared and Direct Belted.

Telephone
Main 788

PRIVATE
BRANCH
EXCHANGE.

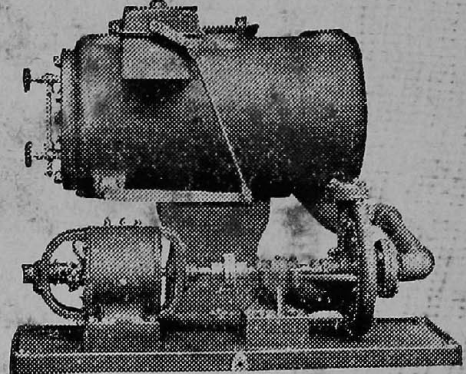

Automatic Centrifugal
Feed Pumps and Receivers.

Complete Equipment
for
Water Works Plants.

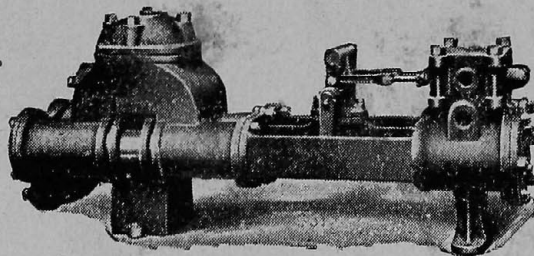

Duplex Steam Pumps. All Types.
Capacities up to 5,000,000 Gals. per day

Feed Water Heaters.
Condensers.
Vacuum & B. P. Valves

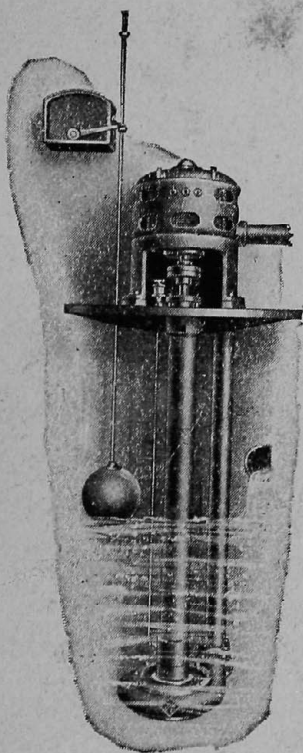

Automatic Centrifugal
Sump Pumps.

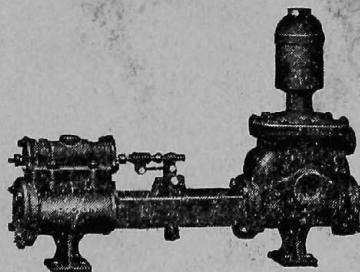

Single Vacuum and
General Service Steam Pumps.

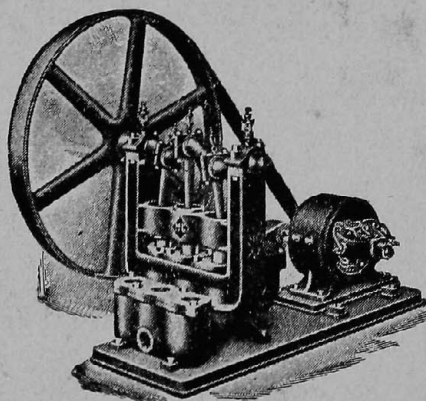

Triplex Power Pumps.
Geared and Direct Belted.

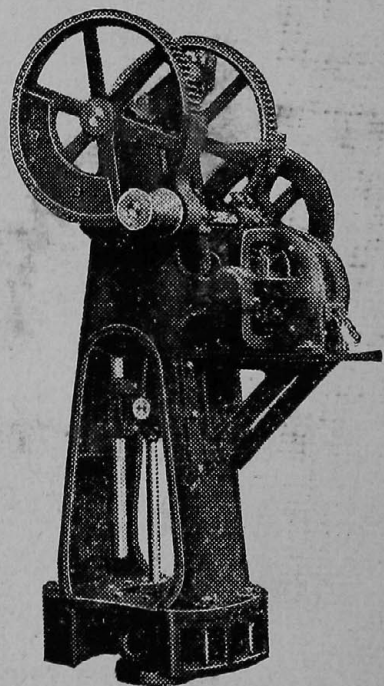

Deep Well Steam
and Power Heads.

54 to 58 CENTRAL AV., CINCINNATI

The Chatfield & Woods Co.

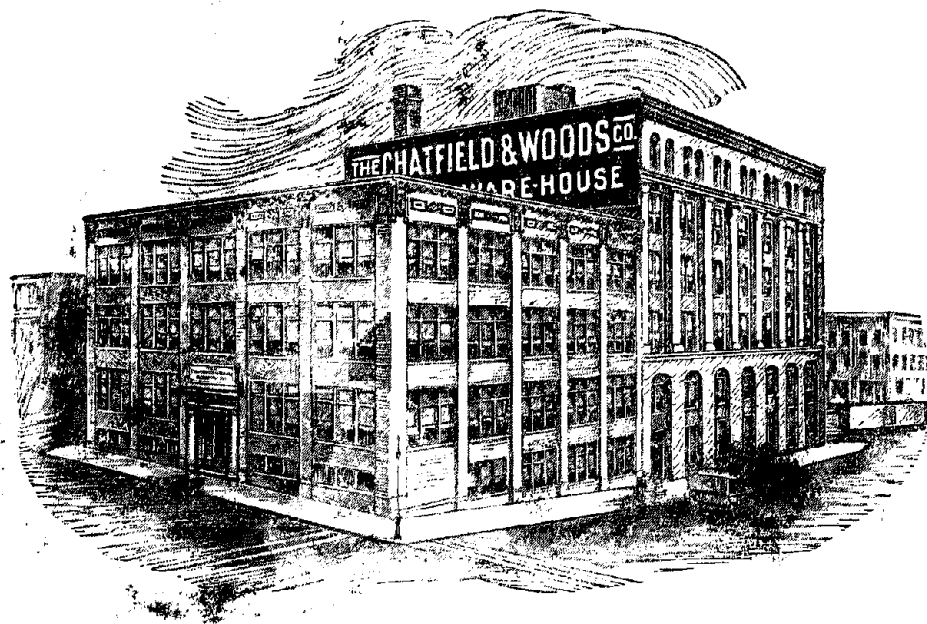

OUR NEW LOCATION:
Third, Plum and Pearl Streets.

PAPER

PRINTERS' SUPPLIES

STATIONERY

Paper Bags, Flour Sacks,
Wrapping Paper, Twine,
Roofing Paper, Building Paper.

The Chatfield & Woods Co.

VAN'S PATENT

Improved Wrought Steel Portable

HOTEL AND FAMILY RANGES

PATENT COFFEE AND TEA URNS

COPPER WARE AND ALL KINDS OF
HOTEL IMPLEMENTS FOR CULINARY PURPOSES
GENERAL KITCHEN OUTFITTERS

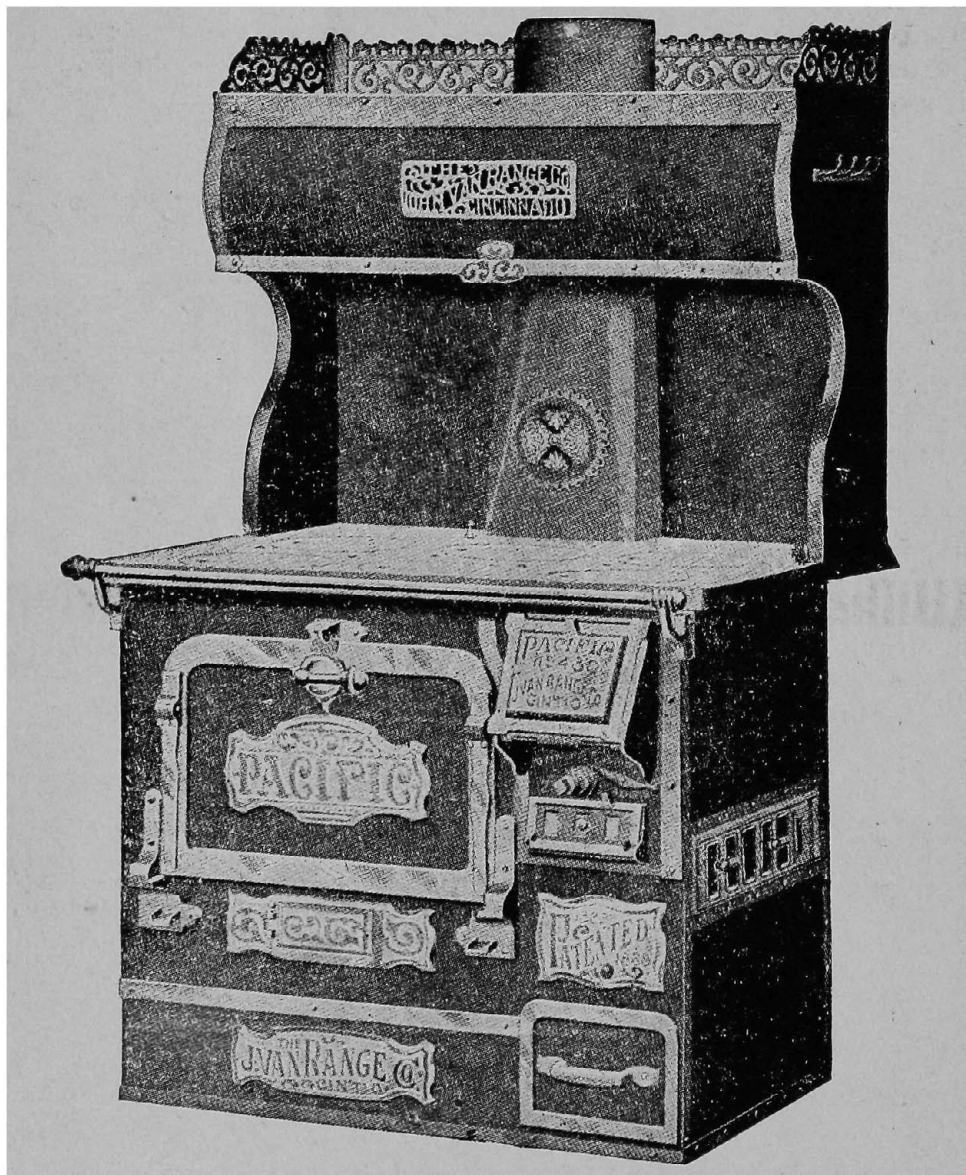

THE JOHN VAN RANGE CO.

Factory and Offices, S. W. Cor. 5th & Broadway, Cincinnati

WILLIAMS' CINCINNATI DIRECTORY

EMBRACING

A FULL ALPHABETICAL RECORD OF THE NAMES OF THE INHABITANTS OF THE CITY, INCLUDING AVONDALE, BOND HILL, CALIFORNIA, CARTHAGE, CLIFTON, COLLEGE HILL, DELHI, EVANSTON, FERN BANK, HARTWELL, HYDE PARK, KENNEDY HEIGHTS, LINWOOD, MADISONVILLE, MT. AIRY, MT. WASHINGTON, OAKLEY, PLEASANT RIDGE, RIVERSIDE, SAYLER PARK, WESTWOOD AND WINTON PLACE. A BUSINESS DIRECTORY, STREET DIRECTORY, MUNICIPAL RECORD, ETC.

4263

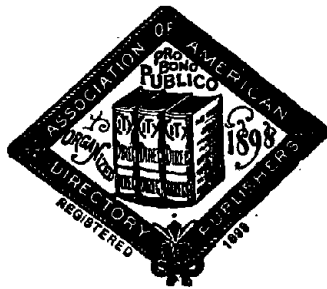

The Williams Directory Company, Proprietors.

JUNE, 1915.

SIXTY-FIFTH ANNUAL ISSUE.

PRICE \$9.00.

PRESS OF
THE WILLIAMS DIRECTORY COMPANY
CINCINNATI OHIO

COPYRIGHT, 1915, BY
THE WILLIAMS DIRECTORY CO.,
CINCINNATI, OHIO.

INDEX TO CONTENTS.

The issue for the present year is the Sixty-fifth Volume of the series of "WILLIAMS' CINCINNATI DIRECTORY." The Work Contains:

Additions, Corrections and Removals....	22	Inter-Urban Railways	2643
Alphabetical Arrangement of Names...	97	Justices of the Peace.....	2574
Benevolent Associations	2592	Libraries	2594
Boundaries of Wards.....	34	Military	2594
Building Associations	2638	Miscellaneous Information	2569-2644
Business Directory	2157	Parcel Post Regulations.....	2576
Cemeteries	2597	Parks	2599
Church Directory	2586	Play Grounds	2600
Cincinnati Street Directory	41	Post Office	2575
City Fire Department.....	2573	Public Buildings, Flats, &c.....	92
City Government	2569	Public Library	2594
City Officers	2569	Railroad Offices	2643
Colleges	2593	Review of the Year.....	1
County Officers	2574	Secret Societies	2628
Courts	2575	Societies and Associations.....	2600-2638
Educational	2571	Special Classified Department.....	2053-2156
Foreign Consuls	2597	Street Car Routes.....	2641
History of an Epochal Year.....	1	Street Directory	41-91
Hospitals	2592	Trades Unions	2625
Index to Advertisements.....	31	United States Officers in Cincinnati....	2575

Fifty Forceful Facts.

- Cincinnati is the nearest large city to the center of population.
- Center of the market, being within 24 hours of 79,000,000 people.
- The largest center of hardwood lumber in the world.
- Only city in the United States owning a steam railroad.
- Leads the world in the manufacture and quality of machine tools.
- Only city in the United States owning a real university.
- Leads the world in the manufacture of wood-working machinery.
- Has the largest soap factories and output in the world.
- Has the largest and most complete bottle factory in the world.
- Leads the world in the manufacture of prison and ornamental iron.
- Has the largest manufactory of engineering specialties in the world.
- Has the largest washing machine factory in the world.
- Has the largest office furniture factory in the world.
- Center of the largest soft coal producing fields in the world.
- Has the largest tannery under one roof in the world.
- Has the largest leather supply house, and largest harness factory.
- Has the largest trunk factory in the United States.
- Has the largest mattress factory in the United States.
- Cincinnati organized the first paid fire department in the country.
- The first steam fire engine was made in Cincinnati.
- The first steam printing press was operated in Cincinnati.
- Cincinnati makes more playing cards than any other city in the world.
- Cincinnati has the greatest May Festival in the United States; the greatest conservatories of music in the United States and one of the leading symphony orchestras in the world.
- Has the largest movable dam in the world.
- Ranks third in the manufacture of electrical machinery.
- First concrete skyscraper in the world was built in Cincinnati.
- Cincinnati leads in industrial training and opened the first "continuation" school in America for factory apprentices.
- Ranks first in the manufacture of acids, bookcases, field musical instruments, printing inks, laundry machinery.
- First Industrial Exposition was held in Cincinnati.
- United States Weather Bureau was started through Cincinnati effort.
- Has a greater variety of factories than any other city in the country.
- Ranks third in the manufacture of "Tailor to the Trade" clothing.
- Greatest lithographing center in the United States.
- First and largest compressed yeast factory in the United States.
- Has the largest piano factory in the Middle West.
- Ranks second in the production of women's cloaks and men's caps.
- Is a leading shoe manufacturing center.
- Ranks third in the manufacture of jewelry.
- Largest center in the United States for the manufacture of copper stills and appliances.
- Ranks third in the manufacture of street cars.
- Leading market in the country for medium-priced clothing.
- Leads in the export of special pianos built in special designs for tropical and other countries.
- Center of the greatest carriage producing district in the country.
- Largest distributing center for whisky in the world.
- Leads in the production of cigar boxes.
- Has the second largest factory in the world for manufacture of baseballs and baseball supplies.
- More fruits and vegetables are shipped through the Cincinnati gateway than any other market except New York.
- Cincinnati is the father of baseball, the great National game having been born here over half a century ago.
- The first suspension bridge in the United States was built over the Ohio, connecting Cincinnati and Covington. It was built over 40 years ago, and is still one of the largest and finest bridges in the world.
- Cincinnati is the tenth metropolitan city in the United States, with a metropolitan population of over 700,000.

History of An Epochal Year

1914

JUNE 1

1915

TWO special elections have been held during the Cincinnati Directory year ending May 31st, 1915. The first was of vital importance to the city not only in its immediate result but as a forecast of the future. The second was epochal; both elections were made possible by the adoption of amendments to the state constitution by the voters of Ohio in September, 1912.

July 30th, 1913, a charter commission composed of fifteen men prominent in business, labor, and professional circles was elected. The commission completed its work and, as required by law, every voter was sent a copy in pamphlet form of the proposed new charter. The election on it was held July 14th, 1914, the vote being "No" 27,972, "Yes" 21,324, a majority of 6,648 against the charter. The result was generally considered an emphatic protest against changing in any way at this time the present form of the city government.

The people also decided several other questions at this election. The recall of officials proposition was defeated, the voting being "Yes" 21,873, "No" 25,338; four bond propositions were defeated and three were carried.

"GREEN LINE" ELECTION.

The second special election of the year was held March 9th, 1915, under the initiative and referendum amendment to the state constitution and was the first election of its kind ever held in Cincinnati. It was on the ordinance passed by the city council and approved by the mayor granting a twenty-five-year franchise to the Cincinnati, Newport and Covington Street Railway Company, colloquially known as the "Green Line." The campaign was a bitter one on both sides and marked by as much misrepresentation as a hotly contested political campaign.

The ordinance was defeated by a majority of 9,196, the vote being: Yes, 23,448; No, 32,644.

The actual merit, or reverse, of the proposed franchise was to a large extent lost sight of by the voters, the result being caused not by antipathy to the Green Line but through a desire to forever abolish old methods and serve notice on all concerned that the old order had passed away and a new era had dawned.

PEOPLE'S POWER LEAGUE.

The People's Power League was organized in the Spring of 1914. Herbert S. Bigelow, pastor of the People's Church and leader of the movement, was elected president of it.

The People's Power League as an organization did not take any part in the charter adoption-rejection election in July, 1914, but since then has been active in all public movements. It opposed the proposed tax rate and classification of property amendment at the election in November, 1914. The league is committed to the classification of property for taxation as a step towards the elimination of personal property from the tax list, but was opposed to the writing into the constitution of any tax limitation opposed to absolute home rule in financial matters in all political sub-divisions of the state.

The league initiated and led the fight against the ordinance granting a franchise to the Green Line. It filed the first formal protest to the mayor previous to the signing of it. Labor organizations also filed a protest but then, as organizations, dropped the fight. The ordinance was supported formally or informally by all of the business and a number of other organizations of the city. The Green Line demanded the submission of the question at a special election to be held at the earliest possible date. The result of the election was a stunning surprise to the supporters of the ordinance. They conceded that the People's Power League was a force to be reckoned with on all public utility and all other civic questions.

COMING CITY ELECTION.

The city election in November, 1915, will be a particularly interesting one on account of a number of issues having no connection with strict party politics being injected into the campaign and influencing the result. Under the fifty year street railway franchise granted in 1896 the city has authority in 1916 to revise the rate of fare. Valuations of the property official and unofficial are being made and there already is in evidence decided and very contrary opinions on the subject.

The matter of electric light and power rates will also probably be settled in 1916, the effort to fix them and renew the city contract during the present year having failed up to date. Surveys and valuations are also being made of the electric light plant and business.

The administration elected next November will also have to deal with the question of providing an entrance into the heart of the city for the interurban lines now stopping at the corporation lines or a short distance within them, and other questions of vital importance to the future of the city. It is possible that civic patriotism may play a far larger part in the coming election than party politics.

DOMINANT IN STATE ELECTION.

Cincinnati played a dominant part in the state election in November, 1915, as shown by the following figures: Seventy of the 88 counties in the state gave majorities in favor of statewide prohibition. It was defeated, however, by a majority of 84,152, of which majority Hamilton county furnished 75,696.

Cincinnati alone and unaided carried the "home rule" amendment to the constitution. The other counties of the state (87) marched to Hamilton county with a majority of 56,702 against home rule to meet a majority in this county of 69,320 in favor of it, making the majority by which it was adopted 12,618. This amendment repealed the county saloon option law, but left in full force and effect

all other liquor traffic laws and regulations. Under it every municipality and township in the state has real home rule on the subject.

The proposed suffrage amendment was defeated by a majority of 182,905, Hamilton county furnishing 54,789 of this majority.

The proposed tax rate and classification of property amendment was defeated by a majority of 327,887, of which majority Hamilton county furnished 26,742. Notwithstanding the well known prohibition sentiment of Candidate, and now Governor, Willis and the support given him by the anti-saloon league and the tremendous majority against prohibition, Hamilton county gave him a majority of 1,920.

The Ohio anti-saloon league announced shortly after the election that the issue of statewide prohibition would again be submitted at the election in November, 1915. Petitions for such an election have been circulated and the last announcement by the league is that many more than enough signatures will be obtained before July 1.

CITY PLANNING ON WAY.

The city planning act was passed unanimously by both the house and the senate on the last day of the session. No objection had been made to it by any one but it was so far down on the calendar that it would not be reached for a vote in the regular order. The Woman's City Club would not take any excuse or "No" for an answer and sent several delegations of women to Columbus to urge its passage. Under all the circumstances they won a notable victory.

The bill provides for a city planning commission of seven, to consist of the mayor, service director, president of the park commission and four private citizens to be named by the mayor and serve without pay. The commission is authorized to designate territory or streets for residential, factory, and other uses. It may also, if authorized to do so by council, control the idea, design and location of buildings. It will have authority to care for land marks and dictate the location of the city statuary. After the commission has adopted a plan all public buildings, streets, alleys, boulevards, playgrounds, parks, docks, wharfs, viaducts, bridges, tunnels and municipal or privately owned public utilities must be approved by it before being constructed. The council of Cincinnati and every other Ohio city must first, in order to take advantage of the law pass legislation providing for the creation of a city planning commission.

The city planning exhibit which has been shown in a number of cities, was brought to Cincinnati by the Chamber of Commerce, assisted by the Cincinnati chapter of the American Institute of Architects, Federated Improvement Associations, Engineers' Club, several banks and individuals and the Woman's City Club. It was opened May 26th for a five days' stay in the Union Central building. Mayor Spiegel and a number of prominent men interested in civic work delivered noon-day and evening talks on the advantages of planning a city rather than of having it grow in the haphazard manner in which all American cities up to within a few years have grown.

INTERURBAN ENTRANCE IN SIGHT.

Two bills of vital importance to Cincinnati passed by the general assembly of Ohio became laws when Governor Willis signed them May 17th, 1915. The first provided for the appointment by the mayor, after the passing of an ordinance by the city council, of a rapid transit commission of five members, said commission to have control of the construction and operation of subways, surface, and elevated lines to connect with interurban electric lines. The plans and bond propositions of the commission must be submitted to the voters of the city for approval or rejection. With reasonable activity on the part of present city officials, and members of the commission authorized by the new law, plans for bringing into the center of the city all interurbans, and bond propositions to carry out the plans, can be submitted at the November, 1915, election.

Though Cincinnati is a pioneer in the building of interurban traction lines, local capital in large part furnishing funds for the construction of them, they have to date been a loss to the investors and of no great benefit to the city. Lack of terminal facilities is the answer. They start and end "Nowhere." The cost of

ten miles of terminal trackage in Cincinnati equals, or exceeds, the cost of two hundred or more miles of trackage in the country and small towns.

Cincinnati was united as rarely, if ever, it has been united when the passing of the bill providing for the rapid transit commission, and the subsidiary bill amending the canal boulevard lease law, were threatened by a dispute over legislation having no connection with the two bills. Delegations from the business, labor, professional, and purely civic organizations were sent to Columbus and jointly urged the passing of the bills. The same activity on the part of these organizations, due to a realization that Cincinnati has been losing instead of gaining in the control of nearby urban and rural trade territory, will result in the speedy remedying of existing conditions.

The report of the experts and engineers employed to work out and estimate the cost of the canal subway scheme proposed by Engineer Bion Arnold and others was not submitted to Mayor Spiegel until December, 1914, though expected and demanded by him early in the year. The plan was immediately pronounced absolutely impracticable for Cincinnati by engineers and all others familiar with local conditions. The estimates of cost of the alternative plans proposed were, in round figures, from \$12,000,000 to \$14,000,000. Independent estimates of the over six miles of subway and other construction were from \$18,000,000 to \$21,000,000, the cost depending on "slides" and other difficulties of underground construction. Cincinnati's experience with constructing utilities, such as the present waterworks and general city hospital, gave substantial support to the assertion of some property owners that the carrying out of the plans would involve an expenditure of nearer \$30,000,000 than \$15,000,000. Members of the unauthorized, but never-the-less active and respected, rapid transit commission appointed by the mayor prepared a bill, now a law, materially changing the canal lease from the state to the city. Under it the subway construction, by far the most expensive, may be reduced fifty per cent or more and the cost of the canal route be proportionately reduced. Seven millions of dollars, interurban traction operators estimate, is the limit of expenditure for Cincinnati terminals and depot; present and prospective traffic, they state, will not pay fair interest on a larger amount. They recommend one central station with lines to the East, North, and West to junctions with the interurbans as the best in the matter of cost, of efficiency in operation, and of serving a much larger territory and number of people than the loop plan.

The ordinance granting a franchise to Messrs. J. G. Schmidlapp, A. S. White, and their associates, mentioned in the last annual Directory Review, was allowed to lie dormant, by consent of all interested, until after the report on the subway loop plan was submitted. It provided for private investment in the construction of interurban terminals and private operation of them. Since the report was submitted, in deference to a general and apparently growing sentiment in Cincinnati regarding public utilities, Mr. White and associates have submitted a new proposition. They control by direct ownership and through options a majority of the interurban lines, and most of the mileage into Cincinnati, and are builders and operators of successful interurbans in several states. The proposition provides for either immediate or ultimate municipal ownership; the leasing of the lines within the city limits for a period of fifty years; the rehabilitation, financial and physical, of the lines outside the city; the bringing of over 500,000 people within three hours of the Federal Building; that there shall be no increase in taxation on account of the construction and operation of the terminals, the rent paid by the company caring for the bonds.

The proposition provides for the construction of a line from about Third and Sycamore streets via Columbia avenue, Torrence road, Norwood and Bond Hill to St. Bernard, to bring in four interurbans and be completed within eighteen months to two years; a line extending from Torrence road to Carrel street to bring in three interurbans and be completed in 1917; a line using in part the canal route, to bring in one interurban and be built when the city obtains possession of the canal in 1918 or later; a line to Anderson's Ferry to bring in one interurban; and a line to Westwood to provide for prospective interurban development. The lines to St. Bernard and from Torrence road to Carrel street will cost \$3,000,000 and \$900,000 respectively and work on them can be started within sixty days

after an agreement is reached, and completed within three years. They would bring in seven of the nine interurbans and also provide rapid transit for the East End, East Walnut Hills, Madisonville, Evanston, Oakley, Norwood, Bond Hill and St. Bernard.

FINEST MUNICIPAL HOSPITAL IN WORLD.

Cincinnati's New General Hospital was opened March 1st. The moving from the old building, erected during the war between the states, occupied about a week.

It is in every way the finest municipal hospital in the world, the cost of it, \$4,000,000, being but a slight indication of the extent and completeness of it. The annual maintenance cost will be over \$400,000.

It occupies a site ten minutes by ambulance motor from the federal building and central business section of the city. Twenty-six buildings are on twenty-seven acres which are enclosed, and thirty-eight adjacent acres will later be improved in park style and used by convalescents as recreation grounds. It is one of the points of interest to which distinguished visitors and delegates to conventions are taken, and physicians and others competent to speak are enthusiastic in declaring it far ahead of any institution of its kind in the country.

GREAT MEDICAL COLLEGE.

Mr. Harry Levy at a dinner in celebration of the opening of the New General Hospital, started the ball rolling for a new building for the College of Medicine of the University of Cincinnati (formerly the Ohio and Miami Medical Colleges) with an unconditional donation of \$50,000.

Mrs. Mary M. Emery, who has on a number of occasions within the last ten years displayed a fine spirit of civic patriotism, gave \$250,000 to the building fund on May 25th, 1915. This gift is exclusively for the construction of the building and is conditioned on the raising of \$250,000 for equipment and the starting of an endowment fund before July 1st, 1915. This sum can and will be raised. The site for the new building is to be furnished by the University of Cincinnati. It will be across one of the four streets surrounding the hospital site and will be connected with one or more of the hospital buildings by tunnels.

Cincinnati within a few years will have one of the largest and best equipped medical colleges in the world—one which will attract annually to the city hundreds of physicians and students.

NEW RIVER BRIDGES.

Plans are being drawn for a new Cincinnati Southern Railroad bridge over the Ohio provided for by a bond issue of \$2,500,000 authorized last month by the Ohio legislature. They will be submitted to the Secretary of War for approval immediately after being completed and work will be started, it is expected, before the end of the year. The new bridge will not only provide for the heavy railway traffic of the present day and for foot passengers, but in addition to the facilities offered by the present bridge will have a wide roadway for street car tracks and vehicles.

The City Council has been requested to grant permission to extend the suspension bridge from its present terminus on the south side of Second street to the south side of Third street. An ordinance has been introduced and probably will be passed in the near future for this improvement. The work will commence far enough south on the present approach to allow a twenty-one-foot clearance over Second street and a fourteen-foot clearance over Pearl street. The company has already bought the necessary property on the north side of Second, the north and south sides of Pearl and the south side of Third to provide for the tracks and terminal accommodations.

When the bridge is extended to Third street all Newport, Bellevue and Dayton cars now using the L. and N. and Central bridges may be routed over it without increasing the mileage of any line more than four blocks, they having a choice of routes over Third, Fifth, Monmouth and York streets and Central avenue to reach the Fourth street bridge across the Licking river to Covington and thence by direct route to the southern end of the bridge.

ON DIXIE HIGHWAY.

Cincinnati, the gateway city between the north and south as well as the Queen City of the west will be on The Dixie Highway—the great north and south roadway from the lakes to the gulf.

As originally projected the route extended north to south from Chicago to Danville, to Indianapolis, to Louisville, to Nashville, to Chattanooga, to Atlanta, to Macon, to Tallahassee, to Jacksonville and Miami. It is to be constructed within a year. The states, counties and municipalities through which it passes are to furnish the funds.

The Cincinnati Chamber of Commerce, together with the business men of Lexington, Kentucky and Knoxville, Tennessee, took up the matter of changing or adding to the proposed route. Governor Willis was requested to and did appoint Ohio commissioners. Several meetings were held in Chattanooga. The original seven incorporators and two commissioners from each state through which The Dixie Highway will pass were present. It was decided at a meeting held May 22nd to have two routes for several portions of the highway. In addition to the route outlined above, now known in part as the west branch, there will be an east branch between Macon and Atlanta, Cartersville and Chattanooga, and Chattanooga via Knoxville, Cumberland Gap, Lexington, Cincinnati, Dayton and west from Dayton to Indianapolis. A still further growth of the east branch proposed and which will probably be carried out extends it from Dayton to Toledo, South Bend to Chicago and also from South Bend north to Mackinaw and south via Bay City to Detroit. Another proposed extension is from Miami through the business cities and the resorts of the west coast of Florida north to Tallahassee. The highway has been officially recognized by the states of Illinois, Indiana, Ohio, Kentucky, Tennessee, Georgia, Florida, and will be by Michigan.

CHAMBER OF COMMERCE.

Wednesday, May 26th, 1915, a whirlwind campaign to double the membership of the Chamber of Commerce was inaugurated. On that and the succeeding two days 1,005 applications for membership were secured by the fifty sub-committees of the membership committee, of which Millard W. Mack is chairman. The campaign will be resumed Wednesday, June 2nd. The goal set when it was proposed was 2,000 new members, making a total membership of 4,000 and giving the Chamber an annual income from dues of \$100,000 to care for its constantly increasing work.

Appreciation of the great work along all business and civic lines done by the Chamber of Commerce during the past four years has thus been shown by prominent business and professional men of the city.

The Civic Department of the Chamber of Commerce had a busy and successful year. The demands upon it are constantly increasing, as the property owners and rent payers of the city are learning to appreciate its work. Among other things in which it took a leading part the past year was the first clean-up campaign, the promotion of Fire Prevention Day, the killing of the overhead wire ordinance, assisting the smoke abatement movement, launching \$500,000 company to build model tenements, preventing the hasty passage of the electric rate ordinance, establishing co-operation between city and county for good roads, co-operating with city in Bundle Day and other work to aid the unemployed, and making surveys of different industries.

Seven large industrial plants whose combined pay-roll runs into several hundred thousand dollars were secured by the Industrial Department during the past year. It is now negotiating with several other large concerns and will bring some of them to Cincinnati. It has issued and is preparing pamphlets setting forth Cincinnati advantages as a manufacturing city and compiling data regarding a number of industries. The Traffic Department has secured rulings favorable to Cincinnati, in a number of cases secured reductions in rates and other concessions, and is constantly safeguarding the interests of local shippers. The Retail Merchants Department, although organized but a few months, has done good work and is preparing to do more for retail merchants. It secured the enactment of the present vendors license ordinance and has successfully prosecuted violators of it. The ordinance protects local dealers from out of town vendors who stay

in the city but a short time and pay no taxes or other dues exacted of resident merchants. It also has taken up the enforcement of the clean advertising law and prosecuted those who violated it by misrepresentations. It also took an active interest in proposed legislation at Columbus. The Foreign Trade Department has taken an active part in promoting trade with South America and the Orient. It is a clearing house for practical information and advice to Cincinnati importers and exporters. Owing to the war in Europe it is preparing for a largely increased demand upon its services. The Trade Expansion Department has conducted three trade excursions in Cincinnati trade territory, co-operated with all traveling men, organized a traveling men's auxiliary and distributed a vast amount of literature.

BIG CONVENTION YEAR.

Nineteen-fifteen displays a new highwater mark in the convention line. This pleasant fact was made possible by the raising last year of a special fund of \$105,000 by the Department of Development and Publicity of the Chamber of Commerce. The fund is to cover a period of three years in procuring conventions. The committee in charge of the work started out to secure \$100,000, but when that figure was reached was going so fast that the brakes could not be effectually put on until an additional \$5,000 was secured.

In 1914 forty conventions, which brought 20,000 people and over \$300,000 to the city, were held.

Eighty-five conventions have been or will be held the present year, bringing 35,000 people and \$1,000,000 in change to the city. Among the important and large conventions are: Department of Superintendence, National Educational Association, American Water Works Association, National Wholesale Liquor Dealers' Association, Western Paper Box Manufacturers' Association, Natural Gas Association, National Commissary Managers' Association, National Association of Postmasters, Hardwood Manufacturers' Association of United States, International Association of Fire Engineers, National Cloak, Suit, Skirt and Dress Manufacturers' Association, National Mail Order Liquor Dealers' Association, Western Section of the World Presbyterian Alliance, Wine and Spirits Association, Fire Prevention Association of Ohio, Association of Urban Universities.

"CINCY" AT "SAN FRAN."

Cincinnati is the only Ohio city which has representatives and headquarters at the Panama-Pacific Exposition in San Francisco. The Trade Expansion Committee of the Chamber of Commerce has arranged for a thirty day trip and visit by several hundred of the members to the exposition. The party will go in a special standard Pullman all-steel train leaving Cincinnati, Thursday, July 1st, and getting back Sunday, August 1st. The stops will be made going at Kansas City, Topeka, Denver, Colorado Springs, Salt Lake City, Sacramento, San Diego and Los Angeles, side trips through the mining and most picturesque parts of Colorado and other states being taken.

July 23rd will be Cincinnati Day at the Exposition. San Francisco representatives of ten big Cincinnati manufacturing concerns will give a reception in the evening in the Ohio building to the travelers. Returning the Northern Pacific steamship, "Northern Pacific" will be taken to Flavel, Oregon, where the special train will be waiting to take the party one hundred miles along the banks of the Columbia river to Portland, Oregon. Seattle, Washington; Vancouver, British Columbia; Lake Louise Station, Calgary, Alberta; Moose Jaw, Saskatchewan; Minneapolis and St. Paul will also be visited.

THE BUSINESS MEN'S CLUB.

The Business Men's Club, with a membership of 1,800 of the most prominent and active business men of Cincinnati, is becoming more and more a leader of municipal thought and progress. The Club, through its Civic Committees, is lending its earnest efforts to secure for the city better street car service, better interurban railroad facilities, better streets, parks, adequate railway terminals, a large convention and exhibition hall, and many other things which will add to the commercial standing and importance of the city.

It has been a prime mover in all actions for beneficial legislation for the up-building of the public schools and the educational system in general in Cincinnati.

nati. At the suggestion of the Public Schools Committee, the Club called a meeting of representatives of civic organizations for the purpose of forming a Council of Public Education. The Chairman of the Public Schools Committee is the President of the Council of Public Education. The Council, with the help of the Club, was instrumental in securing the election of candidates nominated by it for the Board of Education.

During the current year the Club has been most active in legislative work; has been successful in improving the market conditions in the city, and in other matters of vital interest in municipal, state and government affairs.

"WE SERVE."

The Federated Improvement Association of Hamilton County, by its growth in numbers and power, can now be definitely recorded as a permanent institution whose value to the city as a municipal corporation, and to its citizens as a whole, is becoming measurably greater. It is not only giving its own membership an opportunity of learning the practical lessons of citizenship, but it is constantly and actively engaged in the application of this knowledge to the daily civic needs of the city and its people.

Its activities of a local nature are too numerous to detail. Those affecting the general welfare of the municipal corporation and of the people as a whole, may be briefly referred to as follows: the insidious gambling influences present in the sale of certain confections to children has been exposed and suppressed; the passage of a light ordinance by Council was successfully opposed and all action postponed until the State Public Utilities Commission's valuation report is published; fire prevention and protective rules relating to high buildings were investigated and improvements noted; co-operation with the mayor concerning the city budget was sought and freely given; the extra tax levy for city and school needs successfully supported; the Cincinnati interurban entrance bill successfully supported; the bills affecting the Court of Domestic Relations and the Board of Education successfully opposed; and the system of a quarter yearly advance payment of telephone rents changed to a monthly payment.

The principle of the organization is still embodied in the motto "We Serve."

Its membership is composed of three delegates from each of the forty-four constituent bodies, representing a constituency of about 12,000 electors. It is essentially and fundamentally non-political, no salaries are paid to any one; all work is freely and voluntarily given by its members who are actuated solely by the worthiest of motives—a love for the City of Cincinnati. John H. Marckworth is the President.

LIQUOR LEGISLATION CAUSES TROUBLE.

The proposed liquor license legislation played an important, also an interfering, part in the work of the General Assembly during the first five months of 1915. The Hamilton county delegation of three senators and ten representatives stood solidly against a number of bills introduced in January, February, March and April and succeeded in having them die in the committee rooms or indefinitely postponed on the floor. This course brought the delegation into direct conflict with the administration and caused charges of conspiracy, bad faith and divers and sundry other high crimes and misdemeanors on both sides. All legislation was seriously delayed by this fight and the passage of the interurban entrance and other laws in which Cincinnati was vitally interested, or which were advocated by Hamilton county, was threatened. Finally, however, the administration triumphed to the extent of passing a law, by one more vote than the constitutional majority required, amending the present liquor traffic licensing law, all members of the Hamilton county delegation except one representative voting against it. Harmony reigned again, at least on the surface, and as a whole Cincinnati has no cause to complain, a number of the bills opposed here being defeated and nearly all bills strongly advocated by Hamilton county being passed.

NEW LICENSE LAW.

The act amending the present liquor licensing law was passed May 15th and barring the holding of a referendum election on it will go into effect ninety days after being signed by the governor. The principal changes made by it are

that the license year shall end in May instead of November; that licenses shall be issued for two years instead of one year; that licenses may be revoked by local boards on charges of two violations of the law instead of on two convictions of violations of the law in municipal or other court as under the present law; and that instead of each county having a licensing board the state is divided into thirty-four districts, Hamilton and Cuyahoga counties, each comprising a district and every other district comprising two or more counties. The governor appoints the state liquor traffic licensing officer, who takes the place of the present state board appointed by the governor and local boards are appointed by appointing boards composed of the county clerks, county recorders and presidents of the boards of county commissioners of the several districts.

IMPROVING TERMINAL FACILITIES.

The big intercepting sewer from the Ohio river to Hartwell up Millcreek valley, work on which has been pushed rapidly the last two years, will eliminate the offensive features of the stream, leaving to it only storm water and adjacent surface drainage.

Detailed plans have been completed for the canalization of Millcreek from the river to the northern city boundary. This work and straightening of Millcreek will reclaim hundreds of acres of land now absolutely waste and useless. It will be filled in and used by the different railroads owning it for enlarging their freight terminal facilities. The city and the railroad companies will, it is confidently expected, work in harmony in this matter as it will benefit both.

The Cincinnati Southern railroad will make improvements costing \$300,000 to its terminal facilities within the city limits during the next year; a bond issue for this amount was authorized by the legislature.

MAIN STREET LEADS THE WAY.

The Main Street Merchants' Association, the first retail merchants' association organized in Cincinnati, is still booming and forging ahead, leading the way for other organizations of a similar character. The accomplishments of 1914-1915 include the lowering of the Main street bridge, as predicted in the Cincinnati Directory Review last year. A mammoth celebration and carnival was held April 21st, 1915, commemorating this event, at which the mayor, members of his cabinet, officials of the county and presidents of civic organizations were present. Main street was decorated from the river to McMicken avenue and Walnut. The dedication was attended by thousands in the afternoon and the carnival at night was of Mardi Gras proportions. Miss Marie Wilfert was selected as Queen of the Day.

The Association during the year gave dinners, participated in public work, inaugurated a Main Street Santa Claus fund, when over a thousand Christmas baskets were given to the poor of the city. The officers are: President, A. G. Rist; First Vice President, J. H. Rielag; Second Vice President, Geo. P. Gross; Treasurer, W. E. Strautmann; Secretary, Wm. Biedenbender, Jr. The directors are George Ast, Chas. W. Dupuis, C. D. Corbus, Frank Winstel, Edward Sander. Thos. P. Scully is manager of the publicity bureau.

Within the last year The Central Avenue Improvement Association, The Central Vine Street Business Association and The Sixth Street Improvement Association have been organized and are actively at work.

The Council of Club Presidents was organized early in the year 1915. It now has a membership of about fifty, including the chief executive officers of almost all the business men and manufacturers' associations, the strictly civic organizations and a number of the neighborhood improvement associations.

CINCINNATI'S BALANCE SHEET.

Regardless of depression in business or wars Cincinnati as a city continues to grow in wealth. As will be shown in the forthcoming report of the city auditor there was an increase in assets during the year 1914 of \$5,306,066.28, the figures being January 1st, 1914, \$139,868,337.23, January 1st, 1915, \$145,174,403.51.

Other figures in the same report will be: Bonded debt January 1st, 1914, \$64,775,248.01. January 1st, 1915, \$67,472,719.36. Increase \$2,697,471.35.

Total liabilities: January 1st, 1914, \$65,054,076.66. January 1st, 1915, \$68,017,567.34. Increase \$2,963,490.68.

Surplus January 1st, 1914, \$74,814,260.57. January 1st, 1915, \$77,156,836.17. Increase of city's surplus \$2,342,575.60.

City assets:

	January 1st, 1914.	January 1st, 1915.	Increase
Lands	\$13,200,033.60	\$13,377,746.25	\$ 177,712.65
Buildings	12,153,418.03	13,100,206.42	946,788.39
Other Structures	62,178,513.78	65,453,350.69	3,274,836.91
Equipment	4,520,993.35	4,707,275.62	186,282.27
Cincinnati Southern Ry.	29,507,152.95	29,507,152.95	
	<u>\$121,560,111.71</u>	<u>\$126,145,731.93</u>	<u>\$4,585,620.22</u>

The item of surplus given above includes cash accounts receivable, special assessments receivable, sinking fund cash, and stores on hand. None of the figures include property of any kind, real or personal, or money, under control of the Board of Education.

During the past year the city authorized and sold the following 4½% bonds:

New General Hospital.....	\$ 525,000.00
High Pressure Fire Protection.....	300,000.00
Convention Hall	27,500.00
University	450,000.00
Waterworks Improvements	1,167,000.00
House of Refuge.....	60,000.00
Street, Sewer and Miscellaneous Improvements.....	2,048,697.00
	<u>\$4,578,197.00</u>

The Board of Sinking Fund Trustees purchased \$2,106,697 of these bonds.

The balance, \$2,471,500 were sold at public sales and brought premiums as follows:

Amount of issue.	Premium.
\$450,000.00 University	\$19,305.00
135,000.00 Waterworks	8,518.50
300,000.00 New Hospital	17,700.00
604,000.00 Waterworks	26,068.64
80,000.00 Streets	3,452.80
75,000.00 New Hospital	3,057.00
100,000.00 High Pressure	2,670.00
25,000.00 Public Hall	1,072.25
100,000.00 High Pressure	3,089.00
250,000.00 Waterworks	6,402.50
165,000.00 Kemper Lane Viaduct.....	6,651.15
50,000.00 Viaducts	1,280.50
50,000.00 Fire Department	1,295.50
50,000.00 Police Department	1,295.50
37,500.00 Sewers	960.37
<u>\$2,471,500.00</u>	<u>\$102,818.71</u>

Seven bond propositions were submitted at the special charter election July 14th, 1914. Four of the propositions, those for the improvement of streets, for resurfacing streets, for the improvement of Eastern Avenue and for new police stations were defeated. Three,—one for \$67,800 for buildings on the new House of Refuge farms, for improvements in the Fire Department \$241,250, and \$50,000 for the repair of bridges were carried.

Bank clearings for the year ending March 31st, 1915, were \$1,254,722,950, a decrease from the previous clearing house year of \$77,974,350, or 5.8%.

CINCINNATI MOST HEALTHY CITY.

Under the able direction of the Board of Health and Dr. John H. Landis,

Health Officer, the record of the Department for efficiency of the highest class was fully maintained during the past twelve months.

During the year 1914 the city's death rate fell below sixteen per one thousand of inhabitants, the lowest record in the history of the city. The typhoid death rate is the lowest of over thirty of the largest cities in the country being 5.71 per one hundred thousand of population. The infant death rate is among the lowest in the country and the diarrhoeal death rate (based on each 100,000 of population) in infants under two years has fallen from 63 in 1913 to 57 in 1914. The reduction since 1907 when the new water works went into commission and from 1911 when efficient milk inspection was inaugurated, has been continuous, and is an unanswerable argument in favor of pure water and pure milk.

The increased efficiency due to full time service of district physicians was well illustrated in the control of smallpox during the year. Prompt vaccination of all contacts kept the cases well under a hundred while some neighboring cities had hundreds of cases, and one city had over a thousand.

During May the pasteurization of milk by the "holding" method went into effect. This was probably the most important public health measure adopted during the year. All of our milk with the exception of "Certified" and "Inspected" is now pasteurized.

During the year important work has been done by the State Board of Health and the United States Public Health Service, the former in making a survey of industrial diseases and the latter in a survey of Cincinnati's tuberculosis problem. The local department has co-operated actively with both of these agencies. The reports when published should be of nation-wide importance in solving the problems of large cities.

The work of the Cincinnati Association for the Welfare of the Blind in co-operating with the health department in the suppression of blindness, has saved the state a prospective expenditure of \$270,000 for education alone. These figures are based on the average cost of educating a blind child. This was brought about at a cost of \$2,000, and is a potent argument for the expenditure of public funds for public health purposes.

PLANNING BIG FIGHT.

Cincinnati is preparing to follow her remarkable record in reducing typhoid fever by carrying out one of the most comprehensive and vigorous plans of fighting tuberculosis ever undertaken by any city.

In December, 1914, the Anti-Tuberculosis League called together representatives of all the public and private agencies directly interested in fighting tuberculosis. The Municipal Tuberculosis Committee was formed and agreed upon a program for early discovery and thorough treatment of tuberculosis and for eliminating its causes. The program has been characterized as "unique in its breadth of vision and definiteness of purpose" by the *Journal of Outdoor Life*, the national anti-tuberculosis organ.

That the dispensary conducted by the Anti-Tuberculosis League has been an important factor in the encouraging drop in Cincinnati's death-rate from tuberculosis has been shown. Last year 1,615 patients were treated and an investigation of the results showed that the cures compared very favorably with those in the leading dispensaries of the country. A great majority of early cases were cured and encouraging results secured with those cases which were not far advanced.

Among other important things done by the League are the following: Bamford Hills Camp for anaemic children opened all summer under ideal conditions, 100 children taken, average gain four pounds; health lectures given to 104,437 children and adults; friendly advice and help given 759 sanatorium patients; county public health nurse secured; Little Mother's Leagues organized among 1,100 school girls; two tuberculosis frauds suppressed.

In the U. S. Government study of tuberculosis in Cincinnati, now nearing completion, the League has been of great service in securing the consent of 20,000 employes to be examined, treating those found to be tuberculous and the collection of data on living and housing conditions. This survey is the first of its kind and the results and findings will be invaluable in the "fight to a finish" that is now on against tuberculosis.

NEW SOLICITING PLAN.

Twelve of the social service organizations of the city made a combined canvass for funds, starting a campaign May 20th, 1915. The amount fixed upon as necessary for their support until January 1st, 1916 is \$63,000 and of this \$33,000 was raised by May 30. The idea is to decrease the expense of collecting funds and lessen the time, expense and frequently the annoyance to contributors. There are sixty social service benevolent and charitable organizations indorsed by the counsel of social agencies and it is believed that next year half or more than half of them will join in the centralized budget and collection plan. The canvass for funds will be resumed Thursday, June 3rd, and continue until the amount required is obtained.

MORE PARKS AND PLAYGROUNDS.

Cincinnati added during the year 1914 almost 400 acres to the park area of the city. It was secured: By purchase 187.308 acres, annexation 2.05, donation 208.551 acres. This area is divided into 77 properties including 21 playgrounds, 21 athletic fields, 7 single tennis courts, 7 double tennis courts, 2 nine-hole golf courses, 2 eighteen-hole golf courses.

The children were not forgotten by the Park Commissioners, four playgrounds being added the present year 1915, being the same rate of progress maintained during the three previous years. In 1907 there was but one park playground in the city and the same rate of progress, coupled with the movement of population to outlying districts, will in the course of years provide all of the little ones with playgrounds. The urgent need of at least one hundred playgrounds in the basin is but emphasized by the playgrounds opened within the last three years. Ten of the twenty-one playgrounds under the supervision of the Board of Park Commissioners have wading pools; eight have shower baths; ten have houses, six of which are provided with dancing floors. All of the playgrounds are provided with exercising and play apparatus.

They are located as follows: Bold Face Creek, West Sixth and Lower River Road; Filson Outlook, Young and Ringgold; Hanna, McMicken and Dunlap; Harrison, Storrs and Hatmaker; Hulbert, Hulbert and Freeman; Lincoln Park, Freeman and Hopkins; Lytle, Fourth and Lawrence; McKinley, Wade and John; Grant, McMicken and Walnut; Mohawk, Central Avenue; North Fairmount, Carl Street; Pearl Street, Pearl and Plum; Sinton, Barr and Cutter; Symmes, Western and McLean; Turkey Ridge, Delta and Eastern; Walnut Hills, Chapel and Ashland; Washington; Twelfth and Elm; Wayne, Edgewood and Elmore; Woodward, Sec. 2, B. R. P.; Ziegler, Thirteenth and Sycamore; Inwood, Vine and Hollister.

There are also slides and merry-go-rounds in Burnet Woods and Owl's Nest Park.

Cincinnati's big forest on Mount Airy will soon contain every species of tree that will grow in this climate. On its 1,000 acres over one million trees have been or soon will be planted. An eighteen hole golf course is under construction which the local golfists declare will develop into the "sportiest" and best course in the country.

The Bloody Run parkway is being pushed to completion as rapidly as possible. From Durrell and Chapel streets to Gilbert avenue has been graded and as soon as the fill settles a bituminous macadam road will be constructed. From Gilbert avenue to Rockdale avenue the roadway is completed. From Rockdale to Dana avenue the grading is now under way and this section will be ready for travel in about twelve months. From Dana avenue to Woodburn avenue a bituminous macadam roadway is under construction and will be open to travel in about thirty days. From Woodburn avenue to Asmann avenue is completed. All the property required for the section from Asmann avenue to Sherman avenue and Reading Road and into Avon Field has been acquired.

WATER WORKS IMPROVEMENTS.

During the year 1914 more extensive improvements were made in the water works than any time during its history, excepting during the construction of the new works. The new 17,000,000 gallon high service pump has been completed

and tested; it developed over 182,000,000 foot pounds of duty. The 7,000,000 gallon pump for the Western Hills service is completed and is giving excellent satisfaction.

During the year there were 4,828 meters added, making now 61% of all services metered. The per capita consumption is 125.2 gallons per day.

The second 48-inch pump main to the high service is in service. An additional 24-inch pump main has been completed from the Western Hills station to Westwood. During the year there was 25.3 miles of mains laid at a cost of over \$500,000.

Improvements contemplated are: a 16-inch main to Madisonville and Kennedy Heights; the completion of the 36-inch loop main; an extension of the second 48-inch pump main.

In the following table, from the last waterworks report is given, the amount of water delivered, the total cost of operation and maintenance and the average cost per million gallons delivered during a period covering the past seven years.

Year	Total Gallons Delivered	Total Cost	Cost Per Million Gallons
1908.....	15,275,920,137	\$245,749.97	\$16.09
1909.....	15,482,286,983	243,688.54	15.74
1910.....	16,952,639,600	243,545.49	14.36
1911.....	17,509,132,191	243,495.99	13.91
1912.....	18,822,797,871	257,454.67	13.66
1913.....	18,362,146,240	262,817.64	14.31
1914.....	18,561,145,474	257,219.72	13.85

NEW HIGH PRESSURE FIRE SERVICE.

Funds have been provided for the high pressure fire service in the congested value district enclosed by Eggleston avenue on the east, Third street on the south, Central avenue on the west and Eighth street on the north. The plan of having the pumping station for the high pressure service on the river front and using raw water was rejected as being entirely too costly in operation. Owing to the variation of 70 feet between high and low water at Cincinnati, the station would be out of commission during flood times and would be required according to location to pump against a head of about 60 feet. Under the plan now adopted the station will be at Eighth and Eggleston avenue and filtered water will be used. Connections will be made with 36, 40 and 48-inch mains, each independent of the other and adjacent to the station. One of the mains will connect with the reserve supply one hundred million gallons in Eden Park reservoir, and two will connect with the main pumping station, which has an available capacity of seventy-five million gallons per day. Instead, therefore, of having a suction lift water will be delivered to the pumping station at a pressure of about 55 pounds, to which it will add the pressure required at any fire. The high pressure system will be surrounded by a 20-inch main and sub-divided into four parts, the laying of two 16-inch mains, each way through the center, with subsidiary 12-inch mains.

Valves will be placed at every cross intersection and any one block or any number of blocks can be cut off in case of accident. They will be tested to 600 pounds before shipment and completed mains will be tested to 400 pounds before trenches are filled. A new feature in the line of hydrants will be the placing of them between the street car tracks. A two-fold advantage is gained by this system. The snow is always first removed from the tracks and by having the hydrants in the street instead of on the sidewalks there is less danger of injury to them in case of falling walls. The hydrants and the controlling valves will be placed in brick chambers with curb and covers. General Superintendent Hiller has an interesting article, illustrated with drawings, in the May 8, 1915, issue of *The Engineering Record*, New York.

NEW PAVING.

Fifteen and one-half miles of new paving was laid at a cost of \$1,182,946 during the year 1914. The work included the paving with wood block and granite of Madison road from Woodburn to Erie, the paving with bituminous

macadam and brick of West Eighth street from old St. Joseph cemetery to Nebraska avenue, the paving with granite and asphalt of Vine street from St. Clair to Carthage avenue; the paving with wood block and asphalt of Jefferson avenue from Corry street to Burnet Woods park, the re-paving with granite of McMicken avenue from Mohawk to Main street, and of Reading road from Florence avenue to McMillan street, and the paving with brick of Epworth avenue from Werk road to Wardall avenue. Judging from the past year asphalt is losing out and brick and wood block are becoming favorites for paving. The amount of the various kind of pavements laid during the year is as follows in square yards: Asphalt 15,850, asphaltic concrete 4,206, brick 99,411, bowlders 1,321, bituminous macadam 39,657, granite (new) 70,505, granite (repaving) 57,622, limestone 1,020, waterbound macadam 2,216, wood block 44,015.

During the past year 77 street and alley improvements were under construction, of which 64 were completed. Brick, wood block and asphalt are all subjected to tests, the city being better equipped for this work than in the past and, as a consequence, manufacturers are more careful. As an example of the work done by the testing bureau it may be stated that of the 600 cars of brick shipped in last year 32 cars were rejected. All cement is also tested and that not up to the standard is promptly rejected.

All street specifications are being revised to bring them up to the latest and most advanced methods.

The city, owing to the large area annexed within the last few years, now has in round figures 900 miles of streets; 300 paved with granite, brick, asphalt or wood block; 300 paved with bituminous or other macadam, and 300 in the outlying districts unpaved. More miles of sidewalks of cement and brick in the city proper and of plank in the outlying districts were laid than during any previous year in the city's history.

PUSHING WORK ON BIG SEWERS.

Progress on the big intercepting sewer in Millcreek valley is being made. One contract 3,730 feet in length has been completed and a second 6,830 feet in length is under construction. Work on this interceptor amounting to about \$1,000,000, will be placed under contract during the coming year. In Duckcreek valley one contract on the interceptor has been completed and a second nearly completed. The two contracts are 13,900 feet in length. A third section extending to the Little Miami river will be placed under contract during the year.

The former village of Madisonville is being provided with a sewerage system of the combined type. Two contracts have been completed having a total length of 26,500 feet, at a cost of \$131,646. Legislation for the third contract is about completed. For the former village of Kennedy Heights funds have been provided for extending the present sanitary system by an addition of about 15,750 feet. This work has been contracted for and will be done during 1915.

DANGER DECREASING.

Two of the most dangerous grade crossings in the city, well known on account of accidents at them, have been eliminated during the past twelve months and the good work will continue to be pushed as rapidly as the city can provide its share of the funds required.

The Ludlow avenue viaduct eliminates the grade crossing of Ludlow avenue at the B. & O. railroad and is entirely completed and open to traffic. The Rookwood crossing is entirely finished. This work was done by and under the direction of the Pennsylvania Railroad Company. Work on the Hopple street viaduct over the B. & O. railroad and the C. H. & D. railroad is being rapidly pushed and will be almost completed at the end of the year 1915.

Detailed plans for the elimination of the grade crossing at Erie avenue and the Pennsylvania railroad have been completed and the work will probably be started before the end of the year. Property for the elimination of the Delta avenue crossing on the P. C. C. & St. L. railroad has been secured and work will be started before the end of the year.

General plans for the elimination of all the grade crossings in Cumminsville and Winton Place over the C. H. & D. railroad have been made but on account

of the expense entailed it is improbable that anything will be done in the near future.

SOLVING SMOKE PROBLEM.

One of Cincinnati's greatest industrial assets is the great bituminous coal fields almost at her very door. Cheap coal and the ease with which it is transported to this market, has been one of the main factors in enabling her to become a great manufacturing center. At the same time this coal which is rich in volatile matter, has been the cause of Cincinnati being known at one time as a very smoky city. Even if sufficient anthracite or semi-bituminous coals were available the expense of their general use would be so great that public sentiment in favor of smoke abatement, at such a cost, could not be sustained. It is possible to burn our local coals without making dense smoke, and an increasing number of commercial plants and locomotives are proof positive of the statement.

"Cincinnati is no longer a smoky city" declared Chief Smoke Inspector Heath, "but there is still room for improvement, even though bituminous coal is the principal fuel used. Contrary to the belief of some, the amount of gas used as fuel in power plants is so small that if conditions existed now as they did several years ago, the effect on the general smoky condition of the atmosphere would scarcely be noticeable. Improvements in smoke abatement, especially with a small force of inspectors, comes gradually, and the only real way to judge as to what has been accomplished, is to get a wide view of the city from the hill tops, compare the number of chimneys which violate the ordinance, to those which do not, then draw a mental picture of what the city looked like a few years ago, when practically every chimney was belching out great volumes of smoke.

"It is also interesting to compare this city to others in the same coal belt, and having a proportionately great number of commercial interests. The Smoke Inspection Department is then willing to let the work which it and its co-workers have done speak for itself."

The first step in the elimination of "dumps," insofar as easily burnable rubbish is concerned has been taken. Hyde Park women are the pioneers in the movement, which has the hearty approval of the Health Department. The first incineration plant will probably be erected within a year, doing away with one or more dumps and serving the Hyde Park and adjacent territory. It naturally will be followed by the erection of other plants for the burning of both rubbish and garbage thereby doing away with the offensive features of all the dumps and leaving them to be gradually filled up with ashes.

BUILDING RECORD.

Building permits issued during the year 1914 called for the expenditure of \$8,820,446. As all disputes between building contractors and organized labor have now been settled the amount expended this year, even though many plans are still being held back, will be considerably larger. Among the permits issued were: Six for schools and convents, 431 for garages and stables, 11 for moving picture show houses, 522 for frame dwellings, 610 for brick dwellings, 23 for tenement houses, 1 for a lodge building, 4 for office buildings, 19 for warehouse and mercantile buildings, 19 for factory buildings, 26 for store buildings. The building inspector's office also issued permits for 65 elevators and 235 fire escapes.

The campaign to put fire escapes wherever required resulted in the equipping of 229 tenement houses and 39 factories in 1914 as compared with 140 tenement houses and 23 factories the previous year. In all 296 fire escapes were placed, compared with 199 in 1913.

Among the notable buildings started or completed the past year are: The Methodist Book Concern, Plum street; The Ford Automobile Company; The City Hospital for Tubercular patients, Lick Run; eighteen story addition to The Union Savings Bank and Trust Company, Fourth and Walnut; The Western & Southern Life Insurance Company, Fourth and Broadway; addition to Christ Hospital; addition to Longview Hospital.

TEARING DOWN OLD BUILDINGS.

Assistant State Fire Marshal McGinn and his assistants did good work during the past twelve months, judging from the big increase in the number of old and

dangerous buildings condemned and torn down. During the recent clean-up campaign seventeen assistant fire marshals from other Ohio cities were in Cincinnati and as a result of their work close to 400 buildings will be razed within a short time.

SMALL FIRE LOSS.

The fire loss during the year 1914 was smaller than for a number of years. The gross loss on buildings and contents was only \$699,472.82 compared with the loss on buildings and contents during 1913, which in its turn was also a small loss year, of \$1,083,181. During the first four months of 1915 the total loss was only \$135,944.70, there not being a single loss amounting to over \$25,000. During the year 1914 there were only eight fires involving a loss of over \$25,000. Twelve persons were burned to death during the year, twenty were badly burned but recovered. Total number of alarms 2,217; bells 451, stills 1,768, false alarms 79; for chimneys burning out involving no loss 95; sprinkler alarms 98; brick and stone buildings 654; frame buildings 535; alarms for fires other than buildings, including grass fires, automobile and street car fires on the street, 756.

PAYS TO CLEAN UP.

Due to Cincinnati's first clean-up campaign inaugurated and managed in the Spring of 1914 by the Cincinnati Chamber of Commerce, to the increased efficiency of the fire department, and the installation of many sprinkling devices and fire plugs, there was an average decrease in insurance rates of 5 per cent on buildings, and 8 per cent on contents in the congested value district, making a saving for owners of property and stocks of \$160,000 a year.

Captain Jack Conway, Superintendent of the Salvage Corps, was chairman of the clean-up campaign inaugurated several weeks ago and now nearing completion. He and his assistants started it with a rush and kept it going at almost Salvage Corps motor machine speed. The educational and other good effects of the first clean-up campaign, of which Dr. Randall J. Condon, Superintendent of Schools, was chairman, and Captain Conway vice-chairman, were apparent immediately after the present campaign was started. Sixty-five per cent of the buildings of all kinds were found in good condition, owners and occupants in many cases evidently anticipating visits from the state and city official and un-official inspectors. In the buildings not found in good condition ninety-five per cent of the occupants met the inspectors in a proper and friendly spirit and readily agreed to comply with the orders given them.

NEW ALARM SYSTEM.

A one hundred thousand dollar bond issue has been authorized to provide for a police signal service telephone and fire alarm telegraph system, to be operated by the city. A saving over the present leasing system of \$15,000 a year, or enough to pay interest on the bonds and provide a sinking fund to retire them in about ten years is anticipated by the safety department.

Cincinnati's gallant fire horses will soon be a thing of the past. No more horse-drawn engines or other apparatus will be purchased.

During the past year over two thousand measures, liquid and dry, were condemned and destroyed by Chief Examiner Kinney of the Weights, Measures and Scales department. Over 500 scales were condemned, over 40 of them large ones, and about 200 weights were found "shy."

PUBLIC SCHOOLS.

During the past year the public schools have continued the work which has given them reputation all over the United States. This has been the second year of the superintendency of Randall J. Condon, who took office on January 1, 1913. On the first of March, 1915, Miss Anna E. Logan became Assistant Superintendent, with special responsibility for the work of the primary grades. She is the first woman ever elected to this office.

In the high schools six hundred students were graduated in June, 1914, and the number will be slightly larger in 1915. For the first time there were in 1914

graduates in the Commercial, Industrial, Art, and Music courses. During the present year there has been organized in Woodward high school, a four-year technical co-operative course in agriculture, which is conducted in connection with the county experimental farm at Mt. Healthy. Plans are being drawn for a new high school to be erected on the site already purchased by the Board at Erie avenue and Madison road. This will be, if it is possible to carry out all the plans now in mind, one of the most interesting high schools in the country, with provision for all the academic and technical courses now given at Hughes and Woodward, a great athletic field, and opportunity for extensive work in agriculture. It is hoped to start construction of this building before the beginning of the year 1916. When completed the new school will relieve the greatly over-crowded conditions at Hughes and Woodward.

The Rothenberg school was occupied in January, 1915, and is one of the largest and best arranged schools in the city. The new Lafayette Bloom school, in the west end, will be opened at the beginning of the school year in the fall of 1915. This building contains thirty-two class-rooms and is the largest elementary school building in Cincinnati. Ground is being cleared for a new building at Seventh and Mound streets, which is expected to take the place of the Twelfth District, the Jackson and the Sherman schools. The completion of this building will enable the city to build a new school for negro pupils in this section of the city.

Elementary night schools, including one school for the teaching of English to foreigners, enrolled 1,375 students. The gymnasium classes enrolled 1,680 men and women. Especially interesting were the technical courses for men in trades, such as a class in house framing for carpenters. In one night high school girls prepared and served meals several nights a week, enabling them to come directly from work to school, get their suppers and go to their classes, and also receive training under skilled teachers in the preparation and serving of meals.

Special attention has been given to vocational guidance and a teacher has been appointed to give full time to this work. A Placement Bureau for considering the needs of boys and girls leaving school to go to work has been organized under Board of Education auspices but is supported by private contributions. In the work certificate office the study of psychological and physical conditions of boys and girls at work and in school has been continued and will shortly be completed. It promises to be of great value to all interested in child labor.

The continuation schools have been conducted for boys at work, under sixteen and not yet through the eighth grade. There were also 2,000 women in voluntary classes meeting once a week for lessons in cookery, millinery, or dressmaking. Classes in salesmanship have been carried on in Woodward high school as well as in various department stores. While preparations for "Bundle Day" were being made, teachers of the continuation schools supervised the work of the women and one class has been continued, instructing needy mothers in sewing.

In the last week of February, 1915, a meeting of Superintendents from all over the United States was held in Cincinnati, with programs that were interesting and valuable. There was a concert at Music Hall, given by the Symphony Orchestra, the May Festival Association and a children's chorus. This impressed visitors as a wonderful exhibition of the musical possibilities of Cincinnati. It was the judgment of all who came that this convention was as successful as any ever held by the Department of Superintendence, as it was the largest in numbers in the history of the Association. All were delighted with the hospitality shown them, with the meetings and with the schools.

BIG SCHOOL STILL GROWING.

Saturday, May 22nd, was "Open Day" at the University of Cincinnati and many of the citizens who have expended millions of dollars for it saw the big school in full working order. They found it up to the second in many departments and considerably ahead of time, as it is reckoned in other cities, in other departments. Those who cared to do so could even see a "movie" show, for daily for some months moving pictures have been used in some classes.

Every year the University of Cincinnati is taking a more active and intimate part in the industrial, commercial, and social life of the city. The enrollment last

year was 2,298 and the number of students from other states and foreign countries constantly increases.

The new chemical laboratory, woman's building, and stadium, for which funds have been provided by the city, will all be under way this year.

The School of Household Arts, established and conducted for six years by the Cincinnati Kindergarten Association, became a part of the University July 1st, 1914. It aims to give scientific instruction in the fundamental principles and practices of activities growing out of private and institutional housekeeping.

OHIO MECHANICS' INSTITUTE.

Of the Ohio Mechanics' Institute, which has for nearly one hundred years been closely identified with the industrial life of this city, it can be truly said that its work and influence are no longer purely local. Within the past year a much larger body of students has come from distant points to profit by the excellent facilities which are offered since the Institute has moved into its new and greatly enlarged building. Each succeeding year finds the courses of study more firmly established, and more fully developed.

The usefulness of the Emery Auditorium has been demonstrated in many ways within the past year. It has afforded a most delightful home to certain local institutions representing Music, Literature, and Art, by which the community as a whole has been greatly benefited. The most phenomenal growth is shown by the Industrial Museum, which has collected and installed a large number of most interesting articles. It is gratifying to note the increase in the number of visitors. The Museum is absolutely free and affords profitable hours to anyone who has time and an inclination to visit it. The roof garden of the Institute has also contributed greatly to the comfort and pleasure of the people in the neighborhood, as well as the students, who make very generous use of its spaciousness and the most interesting collections of rare plants which are found in the greenhouse summer and winter.

Y. M. C. A. EXPANDING.

A lot 100 x 172 feet at the northwest corner of Canal and Elm streets has been purchased for the Central Y. M. C. A. building. The new building will have a large, but home-like lobby, with an open fire-place and plenty of easy chairs and good light; the gymnasium will be the largest and best equipped in the city with a swimming pool 24 x 75 feet, bath room and showers of the latest pattern, 2,000 or more steel lockers; auditorium for Sunday afternoon meetings and other assemblies, numerous educational classes and club rooms, modern cafeteria, billiards and bowling, dormitories for 250 or more men, and Boys' department for 500 boys.

The Y. M. C. A. has recently been expanding in many lines of extension work in the city. The Ninth Street Branch building for negroes is now being constructed at a cost of \$110,000.

A College Association was organized in May, 1915, at the University of Cincinnati. The Elmwood-Saint Bernard Branch has recently been established among the employees of nine factories in the Millcreek valley. A character-building work among the high school boys and Church Boys' Club has also been carried on with good results.

PEACE IN LABOR MARKET.

A year of peace has followed the two years of strife between employers and organized labor. All of the differences between the building contractors and the various building trades unions have been settled and since then there has been only what are known as jurisdictional strikes; in other words, disputes between different unions as to which should have control of certain work. A threatened strike of ice wagon drivers and helpers did not materialize, the companies complying with the demands made upon them. Other threatened strikes have also been settled amicably and a much better feeling prevails today, although the many disastrous strikes of 1912 and 1913 are not yet forgotten.

Organized labor proved one of the good points claimed for it by its supporters during the past twelve months in Cincinnati. On account of the general business depression in almost all lines and consequent lack of demand for labor, members

of unions arranged among themselves to work part time, thereby giving all enough to sustain themselves. When this could not be done the organizations took care of their own people and few applications for charity were received from members of unions.

SUNDAY CLOSING MOVEMENT.

The movement inaugurated several weeks ago to close all groceries, bakeries, daily markets and butcher shops on Sunday, has already caused considerable and promises to cause more trouble. An organization named the Sunday Closing League was formed by proprietors of such establishments who did not want to keep open on Sunday and objected to their competitors doing so. The Retail Grocers' and Butchers' League of Cincinnati took for its slogan "Personal Liberty" and claimed it was not only their right, but their duty to keep open for a time on Sunday in order to supply their customers with perishable foods. City officials criticised severely what they call an effort to enforce blue laws, and declared that on account of poor families, the heads of which receive their wages Saturday evening, not only the places handling foods should be allowed to remain open, but also that the ordinance forbidding the delivery of ice on Sundays except in special cases, should be modified.

Arrests made during May, 1915, of a number of storekeepers resulted in their dismissal or continuance in municipal court. Ice dealers, however, who have violated the ordinance by making a business of delivering ice on Sundays have been fined. The Administration, however, has made the ordinance elastic to the extent of allowing the selling of ice to persons calling at the ice plants.

CITY'S POPULATION.

Cincinnati on July 1st, 1915, according to the estimate of the United States Census Bureau, will have a population of 416,119.

A bill was introduced in the legislature in May, 1915, allowing, under certain conditions, larger cities to annex smaller cities or villages adjacent to them or within their corporate limits. The bill was favored by a number of the larger cities and towns in the state which could "grow" by it. Under the provisions of it Cincinnati could have annexed the city of St. Bernard and the village of Elmwood, both entirely within the corporation lines, and the city of Norwood, seventy-five per cent of the territory of which is surrounded by Cincinnati. The combined population of the three places is about 30,000. Norwood with the vim and vigor it has displayed on a number of occasions, sent a delegation of several hundred by special train to Columbus. The protest against such a violation of all home rule principles was effective and the bill was promptly killed.

POST OFFICE DEPARTMENT.

After sixteen years of continuous service, first under appointment by former President McKinley, under two appointments by former President Roosevelt and one appointment by former President Taft, as postmaster of Cincinnati, Captain E. R. Monfort retired in January, 1915. With him also retired Captain W. C. Johnson, fellow member of the Loyal Legion and Grand Army of the Republic, who had served for several years as assistant postmaster. Both retired from the service as they had entered it, bearing the highest esteem of their fellow citizens. Captain Monfort on a number of occasions received the thanks and commendation of the Post Office Department at Washington for suggestions made and adopted for the betterment of the service.

During the past year there was a decrease in the number of parcel post packages dispatched from the Cincinnati office. The weight of packages, however, showed an increase and the reduction in numbers is ascribed to the greater weight allowed in the first and second zones. A decrease of about ten per cent was shown in the number of parcels insured and an increase in the number of parcels sent C. O. D. In the postal savings depository department 15,154 accounts have been opened compared with 11,963 the previous year. Over 5,500 of these accounts are now active with a credit of \$751,362. The sum of \$39,843.39 as interest has been received from depository banks. Receipts for postage the past year were \$2,877,-631.17, a slight increase over the previous year.

Mr. John L. Shuff, popular in business and professional circles and active for years in the democratic party, though never an office-seeker or office-holder, was appointed Postmaster, and George Reiter, Assistant Postmaster.

NEW COURT HOUSE.

A general contract for Hamilton county's new \$2,500,000 court house was let several weeks ago. The offices in the building were moved to the temporary court house at Broadway and Pioneer streets and work of tearing down the buildings along the canal was completed when the work was held up by an injunction suit filed on behalf of the Building Construction Employers' Association. Decisions of the local and higher courts were in favor of the new Court House Building Commission. The old court house will be torn down and the new one will be well under way before January 1, 1916.

URBAN TRAFFIC.

Jitneys made their bow to Cincinnati early in the Spring of 1915. A rush of them, not only between points in the basin but also to various hill tops was predicted and announced, but to date has not fully materialized. The future for them is uncertain, though the general opinion is that if successful in any city they certainly should be in Cincinnati on account of local topographical and other conditions.

No more will the taxicab patron be obliged to watch the meter. An ordinance is now before Council and will be passed providing in plain English for a schedule of rates between downtown points and to and from the downtown district to every prominent point in every suburb. The fares allowed are reasonable and heavy penalties are provided for chauffeurs who violate the regulations.

NEW HOUSE OF REFUGE.

The House of Refuge building on Colerain avenue, built a half century ago, will be abandoned about July 1st, 1915. Some of the children already have been and the rest will be moved about that date to the farm for girls near Wyoming, and the farm for boys near Glendale. The first farm has 130 acres and the last 390 acres. The children will live in cottages surrounding the administration buildings.

The Court Street market house was torn down in May, 1915. It was a more or less picturesque semi-ruin. The Health Department with Doctor John H. Landis at its head, considered hygiene and sanitary conditions more important than picturesqueness and doomed it to destruction. Fifty years ago it was one of the public structures of which Cincinnati was proud, but outlived its usefulness.

Troop C of the Ohio National Guards is to have a home. The bill appropriating \$17,500 for the purchase of The Cincinnati Riding Academy property was passed by the Legislature.

While not within the city limits of Cincinnati, the location by the Highland Film Corporation of its immense moving picture plant at Fort Thomas is of great local interest. The corporation has purchased a 97 acre track on Grand Avenue, and is actively at work providing for the making of "movies."

NEW WEATHER BUREAU OBSERVATORY.

The Weather Bureau observatory building on Lafayette Circle, Clifton, was completed in March, 1915, and complete weather observations and records were begun on April 1st. All observations published, unless otherwise stated, are those made at the observatory. The Weather Bureau offices in the government building will be continued as the business offices of the bureau, and weather observations will also be made there for comparison with the records made at the observatory and for local business interests. There has been an increasing demand of recent years for weather records at more than one point in a large city. Cincinnati is the first city to have a suburban observatory and a station in the center of the business portion of the city, both maintained by the government.

While the records at the observatory have not been made for a sufficient length of time to make reliable comparison between the two stations still from those made thus far it is shown that the greatest difference, as was expected, is in the wind movement. The average velocity of the wind is about twenty per cent

greater on the hilltop than in the valley and during occasional hours this difference increases to one hundred per cent or more. There is also, at times, a considerable difference in the direction recorded. The temperature will average somewhat lower and the amount of clear weather somewhat higher at the observatory than downtown. It will take the record of several years to determine the difference, if any, in the rainfall.

RECORD SMASHING WEATHER.

The most unusual features of the weather during the years 1914-15 were the extreme high temperatures during several months, and the dry weather during the late winter and spring of 1915. On the 9th of April, 1914, the temperature was down to 24 degrees which is the lowest for so late in the season since 1875, and on the 26th of April, 1915, the temperature went up to 91 degrees which is four degrees higher than ever before recorded in April. A maximum temperature of 100 degrees was recorded on June 27th, 1914, which is the highest on record for June at Cincinnati. A maximum temperature of 103 degrees was reached on July 12th, 1914, and this high temperature has been exceeded only three times at Cincinnati since the Weather Bureau station was established in 1870, and again in November the temperature reached a maximum of 77 degrees, which has been exceeded on only one day in November during the past 44 years. The total rainfall for the three months of February, March and April, 1915, was the lowest on record for the same period.

After the middle of May, 1914, the weather was hot and dry during most of the summer. The temperatures were unusually high from June 21st to 27th. Another very warm period extended from July 5th to 13th when the temperature was 90 degrees or higher each day. The temperatures were not so high during August as during July, but the month was generally warm until the 27th. The rainfall was light during most of the summer. From May 9th until July 12th there was only 2.52 inches of rainfall which is about one-third of the normal amount, and is the smallest amount on record at this station for a period more than two months long. Although the rainfall on July 13th was over an inch, the drouth was not entirely broken until August 28th when 2.13 inches of rain fell. Several thunderstorms occurred during the summer months, but with one exception they were of only slight or moderate intensity. On August 20th a thunderstorm of unusual violence occurred in the suburbs of Cheviot and Westwood, where a heavy rainfall converted the streets into creeks nearly a foot deep, and the wind was reported to have been of almost tornadic violence.

The weather during the fall months of September and October and up to the middle of November was exceptionally pleasant with moderate temperature and light rainfall. The temperature for September averaged about normal, and for October and the first half of November it was considerably above normal. The first frost of the season occurred on October 27th when the temperature reached 29 degrees, but after this the temperature did not go below freezing until November 16th. On November 16th the weather became much colder and the first cold wave of the season occurred on the early morning of the 20th when a minimum temperature of 11 degrees was recorded. The temperatures were above the seasonal average again during the last week in November and the first week in December, but the remainder of December was very cold. The lowest temperature for the year was three degrees below zero on December 15th.

January, 1915 was nearly an average winter month with the usual amount of cold weather and snow, but after the end of this month there was very little typical winter weather. February was a comparatively warm month with very little rain and practically no snow. March was rather cold but dry, and April was generally warm and dry.

No records were broken but several had narrow escapes during May, 1915. On eighteen of the thirty-one days there was over .001 precipitation and on three other days there were slight sprinkles. The total rainfall for the month was 5.55 inches, an excess over normal of 2.03 inches. The deficiency for the year of 5.92 inches May 1st was reduced to 3.89 June 1st. In May, 1882, there were twenty rainy days and in May, 1892, there were twenty-two rainy days. Only four of forty-four Mays recorded by the Weather Bureau averaged cooler weather.

ADDITIONS, CORRECTIONS AND REMOVALS.

Abrams Edward waiter h 1209 Bremen
 Abrams Sarah wid Samuel h 1209 Bremen
 Abrams Wm H bricklyr h rear 1818 Hughes
 Adams Jos secy and treas The City Ice Delivery Co n w c Race and Canal res Covington
 Addy The Matthew Co Jas A Green pres B N Ford v pres A Burt Champion secy R M Lambert treas pig iron 1802 1st Nat Bk Bldg
 Adler Wm coremkr h 2477 Scully
 Ahern Anna h 730 Hawthorne Av
 Ahern Catherine C h 730 Hawthorne Av
 Ahern Jas h 730 Hawthorne Av
 Albany John A mgr h 3544 Edwards Rd
 Albers Frank (M A & Sons) 1111 Main res Norwood
 Albers Geo (M A & Sons) 1111 Main res Norwood
 Albers M & Sons (Mary, Geo & Frank) shoes 1111 Main
 Albers Mary wid Bernard (M A & Sons) 1111 Main res Norwood
 Albers W H secy h 218 Greendale Av
 Albershart F H secy and treas The Johnston-Albershart Co 333 Sycamore res Ft Thomas Ky
 Alberts Mrs Edna G h 810 Mann Pl
 Alden F H mgr The F H Alden Co 138 W 3d h 308 Broadway
 Alden The F H Co F H Alden mgr adv writers 138 W 3d
 Alden Frank (Waks Mfg Co) 138 W 3d res Springfield O
 Aldridge Alex M litho h 57 n s Forest Av
 Aldridge Louise S wid Wm H h 57 n s Forest Av
 Alexander Geo B actor h flat 4, 556 Stewart Pl
 Alexander John barber bds 312 McCullough
 Allen Edward rms 126 Shillito Pl
 Allen Jas grocer h flat 1, 2825 Bellevue Av
 Alpern Max (Appelbaum & A) s w c Clark and Mound h 424 Betts
 Alsop Daniel lab h 5011 Calvert O
 Altman Clifford J (Peck & A), also restaurant 109 E 6th
 Altman Louis tailor h 1751 Sycamore
 Altshool Moses furniture h 824 Cleveland Av
 Amer Musical Bureau Richard Brand mgr 2202 Ohio Av
 American Assurance Co of Phila, Guy Bell dist mgr 74 Perin Bldg
 American Automobile Ins Co of St Louis Mo 1325 1st Nat Bk Bldg
 American Brush Co 79 Elm
 Anderson Edward E clk auditor of freight accounts CCC&StLRy res Norwood
 Anderson Gust mgr United Amusement & Advertising Co 113 W 7th
 Anderson Melburn h 3339 Alamo Av O
 Andrews Jos C mach h 4409 Verne Av O
 Angelan Ida editor h 2863 Winslow Av
 Appelbaum & Alpern (Morris A & Max A) grocery s w c Clark and Mound
 Appelbaum Morris (A & Alpern) s w c Clark and Mound h 424 Betts
 Aragon Theater (Wm Gervers & J E Strietelmeier) 2108 Vine
 Archea Alfred E steelwkr h 24 W Daniels
 Archea John C cutter h 24 W Daniels
 Archea John F foreman h 24 W Daniels
 Archea Walter W draftsman h 24 W Daniels
 Archibale John elect'n h 3641 Zumstein Av
 Arens Arthur G restaurant 206 E 4th h 3752 Isabella Av
 Arkadija Pisztruin lab h rear 1728 Race
 Armbrust Arthur A mgr Kappa Sigma Pi Print Shop 1804 Fairmount Av h 951 Findlay
 Arminait Jos secy The Lithuanina Realty Co 837 W Liberty h 908 Laurel
 Arnold Geo bedmkr h 208 Wade
 Askew M J cashr Adams Ex Co h 3642 Eastern Av
 Associated Bible Students Office 201½ Lincoln Inn Court
 Atkins J S treas The Shamrock Mfg Co 2d fl 931 Main
 Atlantic Coast Line R R Co, E Hugh Smith commercial agt 1303 Union Trust Bldg
 Auto Force Air Pumps Co of Boston Mass, W C Green Specialty Co branch mgrs 310 Prov Bk Bldg
 Aylmore Harry A mach h 158 Dorsey
 Ayres H D trav salesman s w c Front and Vine h 1297 Michigan Av
 Bacon Howard F cooper h 1774 Pulte
 Bacs Mrs Catherine domestic h 1812 Elm
 Baer Ben F (Baer Bros Co) 3d fl s w c 4th and Elm h 3341 Reading Rd
 Baer Bros Co (Isador L Baer & Ben F Baer) neckwear mfrs 3d fl s w c 4th and Elm
 Baer Isador L (Baer Bros Co) 3d fl s w c 4th and Elm h 3725 Reading Rd
 Baker Alexander J secy and treas The Evanston Garage Co 3421 Montgomery Rd h 3442 Wellston Pl H P
 Baker G secy The Trent Milling Co 1909 Union Central Bldg h 2016 Herschel Av
 Bakker Tunis bldg insp h 2111 Auburn Av
 Baldwin Hadley asst chief engineer CCC&StLRy 600 Union Central Depot & Ry Co's Office Bldg
 Balke R F sole owner J B Thompson & Co 305 Union Trust Bldg h 1859 Madison Rd
 Ball Amanda h 1104 Cross Lane
 Ball Newton porter h 767 Barr
 Balsley Jos A car repairer h 661 State Av
 Banzhaf John mach h 3426 Brotherton Rd O
 Barman Andrew J shoemkr h 2307 Lockwood Pl
 Barnett R prop New York Window Cleaning Co 118 W 6th
 Barrett Thos porter h 955 W 7th
 Barringer Chas W trav salesman Ford Motor Co h 2511 Stanton Av
 Barry Bessie mgr 2202 Auburn Av h 632 W 5th
 Barth Albert molder h 209 W 15th
 Bartlett Chas cashr h 611 Maple
 Barton Clifford clk h 1222 Beech Av
 Barton Howard clk h 1222 Beech Av
 Barton Oliver foreman h 1222 Beech Av
 Bateman Helen h 231 Atkinson
 Bates Alex H mgr h flat 5 n e c Fairfield Av and Hewitt Av
 Bates M L phys 19 W 7th res Rural Route No 10 Madisonville
 Batsche Harry T elect'n h 4008 Gilmore Av O
 Batsche Wm E mach h 1424 Bowman Av
 Bauer Chas shoemkr h 216 Fosdick
 Bauer Edward shoewkr rms 814 Walnut
 Bauer Edward R janitor h 322 W McMillan
 Baxla Lowell rms 814 Walnut
 Baxter Bud lab h 3065 Washington Terrace
 Beaman Reuben J acct h 3535 Zumstein Av

- Beck Albert G secy The Patton Bin & Fixture Co 1413 Plum h 1845 Clarion Av
 Becker Wm E (Sponsel, B & Co) rm 211, 18 E 4th h 2416 Maryland Av
 Beckmann Edward W paper carrier h 2000 Madison Rd
 Becraft Holman salesman h 755 State Av
 Bederman Samuel shoemkr 156 W 5th res Covington
 Bedinghaus Bernard mach h 1434 Bowman Av
 Beebe Lucius & Son of Boston Mass leather 234 E 8th
 Beecher Bertha E organizer Phi Beta Pl 915 Union Central Bldg h 1029 Wesley Av
 Beeler D W (Hopkins & B) rm 33, 206 E 5th res Amelia Ohio
 Beierlein Geo (B & Schlensker) 22 W 13th h 32 W 13th
 Beierlein & Schlensker (Geo B & Fred S) saloon 22 W 13th
 Bell Guy dist mgr American Assurance Co of Philadelphia 74 Perin Bldg res Norwood
 Bell Jasper G foreman assembler Ford Motor Co h 3017 Ahrens
 Bennett Raymond W clk h 209 Magnolia
 Bernhard Lester D painter h 3418 Carthage Av
 Bernhardt John porter rms 814 Walnut
 Berning Alphons cashr Ford Motor Co h 4230 Delaney
 Bertke B H salesman s w c 2d and Main h 3947 Borden
 Best Isabel tchr h 2553 Ingleside Av
 Best Susan tchr h 2553 Ingleside Av
 Beszborn Catharine clk 305 E 5th h 1009 Windsor
 Bettmann Jacob bds 3725 Reading Rd
 Betz A Louis contracting agt United Equipment Co of Knoxville Tenn rm 702, 123 E 6th res Norwood
 Beyer Edward secy h 1334 Regent Av
 Bibbs Nathan lab rms 208 Charles
 Biecker Jos H h 3072 Wardall Av
 Biehl Geo plumber h 2917 Highland Av
 Biehle Geo C mgr National Envelope Co 1620 W Liberty h 3301 Hillside Av
 Bierlein John M bartdr h 1436 Race
 Biest Herman C baker h 2543 Warsaw Av
 Bihn Geo P bottler h 2548 Beekman
 Binder John h 2009 Dunlap
 Bird Emily C h 427 Collins Av
 Bird Peter M ex mess h 768 Summit Av
 Bird Timothy J ex mess h 2909 Warsaw Av
 Birmingham C W rms 126 Shillito Pl
 Bissell Co of Toledo O motor trucks C E Schultz agt rm 29, 514 Main
 Bittmann Henry P janitor h 1045 Wilstach
 Bittmann Myrtle C bkpr h 1045 Wilstach
 Black Raymond E driver h 3061 Mathers
 Blair Edith tchr h 3437 Burch Av
 Blair John Milton brick mfr h 3437 Burch Av
 Blakeney John G pres The Shamrock Mfg Co 2d fl 931 Main res Bellevue Ky
 Blau Mary wid Stephan h 3747 Hutton
 Blodgett Rev Chas W pastor Clifton M E Church h flat 25, 359 Ludlow Av
 Blymeyer Gus porter s w c 2d and Main
 Bock Jacob M furniturewkr h 2500 Halstead
 Bodemer Fred broker h flat 2, 3571 Zumstein Av
 Boelleke Henry T motorman h 2844 Observatory Av
 Bogen Albert W salesman h 1667 Bruce Av
 Bohlender Ernst pianist h 826 W 9th
 Bohmer Harry G salesman h s s Temple Av w of Epworth Av
 Bokelohne Wm clk s w c 2d and Main res Covington
 Bolce Edward L (Henry B & Son) h 3554 Michigan Av
 Bolce Henry (Henry B & Son) h 3554 Michigan Av
 Bolce Henry & Son (Henry & Edward L) painters 3554 Michigan Av
 Bolden Daniel lab h 703 W Court
 Boll Martin mach h 109 Gage
 Bonney Oscar L barber rms flat 26, 33 Green
 Boog F A bkpr Ford Motor Co h 2128 Main
 Borman E J rms flat 45 s w c Court and Vine
 Borman Michael lab h 4800 Calvert O
 Bossemeyer Fred auto tops h rear 3232 Montana Av
 Bossert Ernst (Peters Bossert Co) n w c Front and Pike h 240 Piedmont Av
 Bossong Albert mgr h 1010 Considine Av
 Bothwell Wm E steno s w c 2d and Main h 218 Albion Pl
 Bottigheimer Sigmund (Bott Hat Co) 434 Vine h 823 Lexington Av
 Botzing Louis h n w c Chase Av and Hamilton Av
 Bour Wm H (Parcel Delivery Co) 138 W 3d rms 15 E 8th
 Bowdle, Schroeder & Hauer (Stanley E B, Jos B S & Edward C H) attys 708 Gwynne Bldg
 Bowdle Stanley E (B, Schroeder & Hauer) atty 708 Gwynne Bldg h n w c Ludlow Av and Lafayette Av
 Bowen Alverna steno h 505 E 3d
 Bower Archibald J dentist s e c 8th and Elberon Av
 Bowman G M com'l agt Chicago, Milwaukee & St Paul Ry 25 E 4th
 Boyle Adelaide steno h 524 Grand Av
 Boyle Chas C student h 524 Grand Av
 Boyle Loretto M steno h 524 Grand Av
 Boyle Rose M steno h 524 Grand Av
 Braam Maxmillian tchr h 3449 Lyleburn Pl
 Brady Ben salesman rm 101, 104 W 4th h 1215 Locust
 Brady John W mgr The Colonnade Co basement s w c 4th and Vine
 Bramlage Henry J v pres Queen City Engineering & Machine Co 848 W 6th h Lower River Rd Stop 9
 Brand Richard mgr Amer Musical Bureau 2202 Ohio Av
 Brandt Mrs Mary lunch rm 604 W Court h 1410 Cutter
 Brann Wm lab h 3071½ Washington Terrace
 Brant Jos dry gds 1510 Central Av h 718 W Court
 Brant Wm clk 1510 Central Av h 718 W Court
 Brennan Jas E mgr h 1309 Walnut
 Bressert Edward F meatctr h 4800 Calvert O
 Brewer Albert F stuccowkr h s e c Harrison Av and Montana Av
 Briggs Frank h 4716 Garland
 Brink Jos H prop Home Supply & Chemical Co rm 410 s e c 3d and Walnut rms flat 1, 121 E Court
 Brinkman Fred C clk P O h n e c Akron Av and Wisconsin Av
 Brittan Harry student h 3020 Concordia
 Brittan Sim lab h 3020 Concordia
 Brokamp Marie bkpr 2d fl 931 Main h 1045 Pine
 Bronson Melvin lab h 2103 Pogue Av
 Brooks Flats n e c Fairfield Av and Hewitt Av
 Brouck Anna wid Edgar h 131 W 15th
 Brown Bertha wid Carl h rear 222 E 13th
 Brown Chas h 2933 Montana Av
 Brown Chas H secy h 3002 Gilbert Av
 Brown Emil H agt h rear 222 E 13th
 Brown Harry boxmkr bds 1224 W 9th
 Brown Harry cementwkr h 405 Armory Av
 Brown Herbert W mach h flat 27 n w c Brownway Av and Cervera O
 Brown Jos T shoemkr h 1535 Race
 Brown Mary A wid John h 1535 Race
 Brown Rebecca wid John h 405 Armory Av
 Brown Sara K wid Abraham F h 506 Carplin Pl
 Brown Thos driver h 1419 Elm
 Brunkel Peter lab h 1525 Race
 Brunner Flora wid John W h 216 Gilman
 Brunner Louis W clk h 216 Gilman
 Bruns Rev Walter W h n w c Larch Av and Hamilton Av C H
 Brush Jared W clk h 627 Hawthorne Av

- Buchold Justis coremkr h 1637 Carll
 Buck Wm L chief clk 1627 Union Trust Bldg res Norwood
 Budke Wm F bkpr h 617 Straight
 Bueker Alma cashr s w c 2d and Main n 3627 Warsaw Av
 Buenger Harry pres Xlnt Mfg Co 109 W 9th h 517 E 3d
 Burbacher Frank janitor h 1228 Vine
 Burchett Walter P carp h 504 W 9th
 Burdsall Bertram E trav salesman s w c Front and Vine res Newtown
 Burns Chas C meatctr h 207 W 15th
 Burns Francis h 18 W Elder
 Burns Naomi h 18 W Elder
 Burns Wm lab h 212 14th
 Burton Chas H books 7 W 9th
 Burtstaller Chas baker bds 1174 Harrison Av
 Bush Sidney painter h 1104 Broadway
 Bussard Mrs Winnifred h 7 Allison
 Busse Geo grocery 3501 W 8th h 936 Fairbanks Av
 Butcher Jos saloon 6900 Carthage Pike C
 Caldwell Robt W condr h flat 5, 3637 Clarion Av
 Calkins Frank lab h rear 227 E 13th
 Callahan Julia wid Jeremiah h 417 E 13th
 Calmese Oliver driver bds 3020 Concordia
 Camden Fire Ins Assn of New Jersey 1307 1st Nat Bk Bldg
 Campbell C C h 207 W 15th
 Campbell L J (Miami Chemical Co) rm 2 s w c Main and Canal h 3470 Whitfield Av
 Campion Frank T candymkr h 2620 Vine
 Campion Patrick J motorman h 2620 Vine
 Campion Wm L paperctr h 2620 Vine
 Cancelliere Madeline seamstress h 935 Elberon Av
 Candler Elsie F clk s w c 13th and Vine h 312 Milton
 Canning Bros (Chris & Terrance) cigars 2804 Woodburn Av
 Canning Chris (C Bros) 2804 Woodburn Av h 1927 Kinney Av
 Canning Terrance (C Bros) 2804 Woodburn Av h 1927 Kinney Av
 Carey D W social investigator Ford Motor Co res Norwood
 Carroll Edward plstr rms 437 Hopkins
 Carroll Mrs Eleanor h 417 Grand Av
 Carroll Harry A mgr The Packard Auto Service Co 328 W 7th res Newport
 Carstens Mrs Etta saleslady h rear 216 E 13th
 Carter Edith (wid Leo) laundress h 229 Webster
 Carter Jas clk s w c Front and Vine h 3835 Columbia Av
 Cashman Harry J police h 550 Grand Av
 Cashman Lawrence M mach h 550 Grand Av
 Casper Mrs Mabel bkpr h 707 Hopkins
 Cassidy Abe F paperhgr 703 W Court
 Cassidy Herman helper h 703 W Court
 Cazavillano Nicola tailor rms flat 4, 913 Sycamore
 Chadwick Chester R gen agt Canada Life Assurance Co of Toronto Canada 307 Com Trib Bldg h flat 2 n e c Court and Walnut
 Charleston & Western Carolina Ry Geo E Momborg com'l agt 1303 Union Trust Bldg
 Chatfield & Co (W H C jr, W C Hattersley & Geo V Halliday) investments 807 Union Central Bldg
 Chicago Hardware Foundry Co of Chicago Ill, F & R Sales Co representatives rm 702, 123 E 6th
 Chicago, Milwaukee & St Paul Ry Passenger & Freight Office 25 E 4th P E Guinther trav pass agt E J Wellinghoff city pass agt W Avery Aiken pass agt G M Bowman com'l agt G C Armstrong contracting agt S H Waddle trav freight agt Lee M Schuer chief clk
 Chinn Alice tchr Harriet Beecher Stowe School res Covington
 Christos Christ secy The Royal Pocket Billiards Co 19 E 6th h 619 Plum
 Cincinnati Candy Co Louis Tunick prop 1421 John
 Cincinnati Leaf Tobacco Inspection Thos B Jennings insp n e c Front and Vine
 Cincinnati Record Publishing Co (The) Thos J Noctor pres R E Mullane v pres Nelson B Cramer secy and treas rm 515, 523 Walnut
 Cincinnati Speedway Co Albert J Roberts mgr auto racing aviation meets and other athletic advents rm 505, 414 Walnut
 Cincinnati Wagon Co Harry Portman prop 1919 Race
 Circle R J (Westa Advertising Co) 707 Union Trust Bldg res Covington
 City Ice Delivery Co (The) Harry D Norvell pres Wm A Schmid v pres Jos Adams secy and treas n w c Race and Canal
 Clark Jas driver h w s Washington Terrace n of Wehrman Av
 Clarkon Mary J wid Thos h 2863 Winslow Av
 Clay Wm autowkr h 1415 Clay
 Clements Geo engineer bds 2391 Warsaw Av
 Cloe Elizabeth wid Albert h 1327 Vine
 Cluthe Chas R dist mgr The VanDorn Electric Tool Co of Cleveland O 606 2d Nat Bk Bldg h 3634 Carthage Av
 Coffey John Q gearctr h 1608 Main
 Cohen I M mgr Federal Adjustment Co rm 702, 123 E 6th h 513 W 9th
 Cohen Isaac salesman 230 W 5th h 830 W 9th
 Cohen Leo toolmkr h flat 2, 2920 Vaughn
 Cohen Max sign writer h flat 7 St Leger Flats
 Colabuono Frank presser h 122 E 12th
 Coleman Roscoe h w s Washington Terrace n of Wehrman Av
 Collier Fred C lab h 1616 Brewster Av
 Collins Dennis C painter rear 316 E 12th
 Collins Harry S salesman s e c Garfield Pl and Race h 238 McCormick Pl
 Collins Smith S painter h rear 316 E 12th
 Collopy E C steno Ford Motor Co res Covington
 Colonial Fire Underwriters of Hartford Conn rm 311 s e c 6th and Vine
 Colonnade Co (The) John W Brady mgr, restaurant, basement s w c 4th and Vine
 Colvin Wm optician 1224 Bremen
 Comer Mary wid John h 1646 Jonathan Av
 Comer Mary B steno h 1646 Jonathan Av
 Compston Josephine wid Grant h 1422 Bremen
 Compton Wm R Co Henry E Poor mgr bonds Union Trust Bldg
 Comstock H W pres The Evanston Garage Co 3421 Montgomery Rd h flat 31 St Leger Flats
 Cone Wm (Wm C & Co) 618 Johnston Bldg h s e c Gilman Av and Madison Rd
 Cone Wm & Co mfg jewelers 618 Johnston Bldg
 Connell Ralph G lab h 1217 Jackson
 Connelly Mrs Helen lodgings 1217 Jackson
 Conrad Gustave foreman 2866 Massachusetts Av
 Continental Casualty Co of Chicago W E Lord & Co gen agts 801 1st Nat Bk Bldg
 Cook Anna wid John h 2500 Halstead
 Cook Raymond R salesman 624 Main h 2814 Melrose Av
 Cordell Robt C salesman s e c Elm and Court h flat 12½ St Leger Flats
 Cordes Henry A cattle dealer h flat 16 n w c Brownway Av and Cervera O
 Corn Frances wid Jasper h 2790 Markbreit Av O
 Corrigan Edward grocery 1743 Baltimore Av
 Coulter Jas H foreman h 2125 Storrs
 Craig Richard elev op h rear 227 E 13th
 Cravaack Raymond G clk h 437 Melish Av
 Cravaack Wm cook h 437 Melish Av
 Crawford Allie laundress h 1317 Walnut
 Creelman Mrs Mary C confr 814 Locust
 Crellin Robt apprentice h 3222 Woodburn Av

- Cfellin Wm F h 3222 Woodburn Av
 Crescent Lumber Co Chas E Myers prop 2612
 Union Central Bldg
 Cress Harry weigher h 1900 State Av
 Creutzinger Geo police h 641 Neave
 Crisan Zachary h 118 14th
 Crocker Bros of N Y Herbert F Topp West-
 ern representative, pig iron 1520 1st Nat
 Bk Bldg
 Crone Lillian D h flat D 21 W 13th
 Crone O F trav salesman s w c Front and
 Vine res Newtown
 Crone Stanley H trav salesman s w c Front
 and Vine res Newtown
 Cronin Margaret clk Ford Motor Co. h 1715
 Madison Rd
 Crossan Elliott h flat H 21 W 13th
 Crossan Morton h flat H 21 W 13th
 Crowthers Robt C salesman 419 Walnut h
 flat 12 s e c 13th and Race
 Crumley Harry V civ engr h 3464 Cheviot Av
 Cummings Olive L saleslady 150 W 5th rms
 17 E 9th
 Curl Robt H h 224 Kinsey Av
 Cushman Carl bkpr h 4121 31st Av O
 Cushman Frank E brass foundry h 1912
 Dana Av
 Dahl Ole salesman h rear 3013 Cohoon
 Daub Henry J gardener h 3015 Cohoon
 Daum Matilda wid Ferd h 913 Betts
 Davey Clifford R salesman h 744 Wells
 Day Wm H waiter h 1317 Walnut
 Deboard Chas barber h flat 2, 259 W Mc-
 Micken Av
 Deffert Jos mach hand h 2515 Beekman
 DeFosse May clk h 627 Hawthorne Av
 Degginger L A secy and treas The Ohio No-
 Break Egg Carrier Co rm 701, 414 Wal-
 nut res Covington
 Dehne Chas B carr crater h 2121 Storrs
 Deinlein Felix J driver h 1617 Walnut
 DeLacroix Louis contr 2826 Vine h 3442 Vine
 Delancey D C asst secy The Post-Glover
 Electric Co 314 W 4th res Norwood
 DeLaney Hubert B clk h flat B 1228 Vine
 DeLaney Jas M salesman h flat B 1228 Vine
 DeLay Chas clk s w c Front and Vine res
 Covington
 Denman Jenny bkpr rms 1568 St Leger Pl
 Dennis Fred fireman h 554 Mt Hope Av
 Desch Geo printer h 3415 Cornell Pl
 Dew Jos E clk h rear 22 E Liberty
 DiBona Nicholas paver rms 7 Allison
 Dickerson Harry W clk h 4208 Delaney
 Dieschbourg Carrie wid Louis h 281 McCor-
 mick Pl
 Digiovanni Vincenzo peddler h 1582 Central
 Av
 Dill Crone L clk h flat D 21 W 13th
 Dillon Ida C wid Jeremiah h 1432 Walnut
 Dillon Jas P mach h 1432 Walnut
 Dillon Jeremiah M h 1432 Walnut
 Dinger Louis gardener h 2130 Pogue Av
 Dinkelmann Harry h flat 3, 4209 Marburg
 Av O
 Dinkelmann Henry gardener h flat 3, 4209
 Marburg Av O
 Dodsworth H C porter s w c 2d and Main res
 Newport
 Dolan Amber h 3423 Price Av
 Dolan Jas J saloon h 3423 Price Av
 Dolan Jas J jr auto repairer h 3423 Price Av
 Donahue Henry L chief yoeman U S N 418
 Government Bldg res Norwood
 Donaldson Geo carp h 1823 Humboldt Av
 Donofrio Marie wid Nicholas h rear 224 E
 13th
 Doolan Anthony h 627 Hawthorne Av
 Doolan John A v pres The Schott Shoe Co
 516 Vine h 529 Hawthorne Av
 Dornbusch Wm F molder h 3338 Ibsen O
 Dornbusch Wm J grinder h 3338 Ibsen O
 Double Life Tire Co (The) of New York
 807 Main
 Doughty John rms 1012 Race
 Dowling Bernardina wid John h 1206 Main
 Downey Edward J clothing renovator wks
 3604 Warsaw Av
 Downey Mrs Lee h flat D 1228 Vine
- Doyle F G salesman s w c 2d and Main h
 836 Betts
 Drennan Edward J usher h 1639 Vine
 Drennan Peter T packer h 1639 Vine
 Drury Mrs Mary h 1645 Hamer
 Dubay Geo masseur h 2527 Hackberry
 Due Chas W mach h 3751 Beechmont Av
 Duffy Mary J wid Arthur F h flat H 21 W
 13th
 Duncan Oscar stonemason 1443 Walnut
 DuRocher August H car repairer rms 2318
 Wilder Av
 Dusenberry S J salesman s w c Front and
 Vine h 833 Bank
 Earle Mary H phys 504 W 8th h flat 25, 330
 W 9th
 Earls Patrick h 1212 Ross Av
 Eberle Herman buffer rms 1410 Bremen
 Ebertz Jos E artist at 1704 Union Trust
 Bldg h 975 Kirbert Av
 Eckert Geo tinner h 263 W McMicken Av
 Edwards N J secy The Edwards Plumbing
 Co 1514 Hapsburg h 1514 Humboldt Av
 Edwards Plumbing Co (The) T J Edwards
 pres N J Edwards secy Walter Jones
 treas 1514 Hapsburg
 Edwards T J pres The Edwards Plumbing
 Co 1514 Hapsburg
 Eger Eugene clk h 2397 Wilder Av
 Eger Wm F tire setter h 2397 Wilder Av
 Eger Wm J tire setter h 2397 Wilder Av
 Eggebrecht Chas mach h 4125 Ballard Av O
 Eggers Edna steno s e c Garfield Pl and
 Race h 407 W Liberty
 Eggleton Jas H h 455 Torrence Rd
 Eggleton Jos h 455 Torrence Rd
 Eggleton Millard cement finisher h 455 Tor-
 rence Rd
 Eilers Henry H h 816 Woodlawn Av
 Eisman Sidney J treas The Chas Meis Shoe
 Co 806 Walnut h flat 3, n e c Forest Av
 and Lewisham Rd
 Electric Shop (The) of The Union Gas &
 Electric Co R E Flower mgr 405 Race
 Elliott Norman W litho h 3750 Drake Av
 Ellis Frank R managing director American
 Book Co 300 Pike h flat 21 The Ortiz
 Ellms Jos W consulting sanitary engineer
 2807 Union Central Bldg h 2812 Madison
 Rd
 Elmore Orma S livery h 2834 Highland Av
 Elsasser Nicholas baker h 1404 Walnut
 Elstro Frank A clk s w c 2d and Main h flat
 6, 2828 Colerain Av
 Emory Chas clk h 3639 Glenway Av
 Emory Wm clk h 3639 Glenway Av
 Enderman Mrs Mary h 219 Earnshaw Av
 Engel John mineral waters h s s Andrews
 Av e of Rosemont Av
 Engel Jos porter h rear 2035 Elm
 Enger Motor Car Co (The) salesroom 419
 Walnut
 Ennis Jane wid Christopher h 1703 Pleasant
 Ennis Katie saleslady h 1703 Pleasant
 Eppelen Fred jr baker h 617 Richmond
 Erhart Alice wid Harry D h 723 Hawthorne
 Av
 Erman Stella steno 1132 Union Trust Bldg
 h 211 Forest Av
 Esterman Harry driver h rear 3751 Warsaw
 Av
 Esterman Harry J pres and treas The Ester-
 man, Verkamp Co s w c 2d and Main h
 flat 1 n w c 8th and Elberon Av
 Esterman, Verkamp Co (The) Harry J
 Esterman pres and treas Paul H Ver-
 kamp v pres, wh grocers s w c 2d and
 Main
 Estes Chas motorman 820 State Av
 Evanston Garage Co (The) H W Comstock
 pres Alex J Baker secy and treas 3421
 Montgomery Rd
 Evers Clyde h 1325 Bremen
 Ewald Eleanor nurse 2803 Bellevue Av
 Extension Magazine (Monthly) D P O'Brien
 mgr rm 51, 514 Main
 F & R Sales Co (H L Fruechtmeyer) mfrs
 agts' hardware rm 702, 126 E 6th
 Fagin Carrie M h flat 18, 3418 Reading Rd

- Famous Players Film Service (Inc.) R O
Laws mgr 2d fl 532 Walnut
- Fancher Roy waiter h flat 11, 411 E 3d
- Farkas Ben mach h flat 28 n w c Brownway
Av and Cervera O
- Farney Ernst B h flat 3,1005 Central Av
Farney John O tel op h flat 6, 1005 Central
Av
- Fassold Henry sawyer h 218 Fosdick
- Fayen Emmett phys h 748 Mt Hope Av
- Fechheimer Louis F whiskies h 649 Forest
Av
- Feck Anna D wid Wm h 3777 Beechmont Av
- Federal Adjustment Co I M Cohen mgr rm
702, 123 E 6th
- Feldhaus John F marble setter h 1702 Sycamore
- Fening H & Son blksmiths 1113 Gest
- Fening Henry F (H F & Son) 1113 Gest
h 1324 Baymiller
- Ferguson Jas D lab h flat 3 n w c Brownway
Av and Cervera O
- Ferguson Orba W lab h flat 3 n w c Brownway
Av and Cervera O
- Ferris S W (Parr & F) 333 E 4th res Hamlet
O
- Fetick Florence dressmkr h 3457 Cardiff Av
O
- Fetick Peter lab h 3457 Cardiff Av O
- Fetick Ray mach h 3457 Cardiff Av O
- Ficken Robt J sales mgr h 2912 Harrison Av
- Field Elsie C h 302 Oak
- Field Fanny h 302 Oak
- Fischer Frank secy The Rupp & Wittgenfeld
Co 304 Main h 1401 Walnut
- Fischer Louis H salesman h 746 Wells
- Fischesser Chas coremkr h 2034 Dunlap
- Fissel Louise (wid Peter) grocery 2323 Clifton
Av
- Fitzgerald Bennett paperhgr h 1426 Vine
- Flaherty Martin H woodwkr h flat 2 n e c
Brownway Av and Cervera O
- Flaughter Roy chauffeur h 3338 Montgomery
Rd
- Flege Jacob molder h 1696 Montrose
- Fleischmann August F sign writer h 135
Peete
- Flower R E mgr The Electric Shop of The
Union Gas & Electric Co 405 Race
- Flynn Bessie phone op h flat 3 s w c Vine
and Calhoun
- Flynn M J real est 1507 1st Nat Bk Bldg
h 3428 Monteith Av
- Fosdick Robt H h 2270 Madison Rd
- Frank Alex h 1023 Considine Av
- Frank Alex jr clk h 1023 Considine Av
- Frank Sol mgr millinery dept n e c 5th and
Vine h 3309 Woodburn Av
- Frankfort General Ins Co of Frankfort on-
the Main Germany 1325 1st Nat Bk Bldg
- Frazier Chas E car repairer h 2318 Wilder
Av
- Freiberg I M (F & Richey) 631 Union Trust
Bldg h 495 Mitchell Av
- Freiberg & Richey (I M F & J L R) attys
631 Union Trust Bldg
- Freitag Chris mach hand h 213 W 15th
- Frentzel Oscar E (The Oscar E Frentzel &
Son Advertising Co) n w c 7th and Wal-
nut h 220 Klotter Av
- Frentzel The Oscar E & Son Advertising
Co n w c 7th and Walnut
- Frey Nicholas cook h 1404 Walnut
- Friedman Sol L (Perkins-Friedman Shower
Co) 715 Race h 3148 Harvey Av
- Frommeyer Arthur stonetr h 810 Fairbanks
Av
- Fruechttemeyer H L (F & R Sales Co) rm
702, 123 E 6th h 4124 Whetsel Av M
- Fry B L Manufacturing Co of St Louis Mo
grinders F & R Sales Co representatives
rm 702, 123 E 6th
- Gainey Norbert artist at 1704 Union Trust
Bldg h flat 45, 3418 Reading Rd
- Gaiss Fredericka wid August h 214 14th
- Gaiss Mary A seamstress h 214 14th
- Gallagher Catherine h 3021 Murdock Av
- Gallagher Geo A h 106 W 15th
- Gallo Geo h 1 Allison
- Gardner Edgar B clk Hotel Rand
- Gassard Frank A piano tuner bds 3627 Evan-
ston Av
- Gayle Gordon T bricklyr h flat 5, 1208 Main
- Gegner Geo foreman finisher n e c Pearl and
Walnut h 903 Poplar
- Gehle Jos saloon h 2374 Flora
- Gehner August mach h 2397 Warsaw Av
- Geier Leonard lab h flat 31 rear 143 E Clif-
ton Av
- Geier Marie steno s w c 2d and Main h 1726
Race
- Gels Leona steno 138 W 3d h 1719 Highland
Av
- General Repair & Decorating Co (H W
Kohlmann) paper hanging 1426 Vine
- Georgi Arthur E atty 610 Prov Bk Bldg h
3557 Montieth Av
- Gerhardt Mary A wid Conrad h 135 E Mc-
Micken Av
- Gerlach Frank salesman h flat 19 St Leger
Flats
- Gerver & Strietelmeier (Wm G & J E S)
props Aragon Theater 2108 Vine
- Gerwe Gertrude nurse h 1010 Considine Av
- Geyer Cora h 2730 Alice
- Giljon Jos molder h 217 Findlay
- Gillespie Lawrence mach h 1528 Pleasant
- Gilmore Lillian clk rms 2534½ Park Av
- Girton C E secy-treas The W A Johnston Co
and Fiber and Aluminum Artificial Limb
Co 230 W 4th
- Glaze Herman H trav salesman h 3747 An-
drews Av
- Glaze Leavitt B vulcanizer h 3747 Andrews
Av
- Glendenning Myrtle wid Walter h 1443 Wal-
nut
- Glenn John S plasterer 3641 Stettinius Av
- Goebel Paul J condr h 1206 Main
- Goetz Rev Rudolf h 3030 Feltz Av
- Gogolides Steve grocery 825 Clark
- Goldblatt Harry real est 511 Prov Bk Bldg
h 811 Mann Pl
- Goldfine Julius J sales mgr Vanophone Sales
Co of New York 505 Gwynne Bldg h 857
Rockdale Av
- Gollady Harry photo h 417 Oregon
- Goosmann Fred H pres The Non-Pneumatic
Suspension Tire Co 1953 Central Av h
1674 Pullan Av
- Gordon Leonard B hostler h 224 E 12th
- Gosney Clifford B prop Ohio Ford Shop 804
Race res Newport
- Graber John driver h 904 Clinton
- Grace Chas C h 242 Fosdick
- Graman J Bernard automobiles h 2718 Ob-
servatory Av
- Grannan Withrow J police h 1826 Duck
Creek Rd
- Grautman Christian h 1619 Powers
- Grautman Wm mach h 1619 Powers
- Gray National Telautograph Co of N Y, C E
Ruppelt mgr rm 702, 123 E 6th
- Grayton Wm driver h 707 Hopkins
- Greenberg Leezer coal h 1304 Locust
- Greenberg Samuel stockkpr h 1304 Locust
- Greenberg Wm plumber h 1304 Locust
- Greenduck Co of Chicago Howard N Gret-
tenberg agt metal goods rm 29, 514
Main
- Greene W Z real est 610 1st Nat Bk Bldg h
4540 Erie Av M
- Grettenberg Howard N advertising special-
ties rm 29, 514 Main res Arlington
Heights
- Gross Adam rms 1410 Bremen
- Gross Bert E h 4113 29th Av O
- Grunder Amelia steno 304 Main res Norwood
- Guenther Anna M wid Fred h 3526 Evanston
Av
- Guenther Foraker lastmkr h 3526 Evanston
Av
- Guenther Lottie phone op h 3526 Evanston
Av
- Guette Sylvester mgr Center Amusement
Co 1909 Freeman Av h 1034 Straight
- Gunther Conrad carr painter h 1034 Grand
Av
- Gusweller Daniel H clk h 118 14th
- Gutting Frank E baker h 2270 Vine

- Gutzwiller Alphonse E motorman h 1700 Vine
 Gutzwiller Edwin A autowkr h 1700 Vine
 Gwaltney Webster painter h 1664 Hamer
 Haas Norma bkpr 301 Prov Bk Bldg h 326 Dixmyth Av
 Hackmann Fred driver h 2712 Spring Grove Av
 Hackmann Geo H finisher h 2712 Spring Grove Av
 Haddox L S trav salesman 304 Main res Covington
 Hagemeyer Ida (wid Louis) nurse 1805 Lang
 Hagen Nicholas W mach h 3319 Browning Av O
 Hagerman E H dentist 307 Prov Bk Bldg also mgr Keel Dental Institute 1065 Central Av h 515 W 8th
 Haggerty Edward R city fireman h 3021 Murdock Av
 Halley Wm S driver h 2153 Dana Av
 Hall Walker P (Roberts & H) rm 204, 414 Walnut h s e c Dexter Pl and Dexter Av
 Haller Albert steno h 219 Lyon
 Hamilton-Brown Shoe Co of St Louis Herman H Bloom agt 207 Bell Blk
 Hamilton Jesse h 4222 Marburg Av O
 Hamilton Patrick lab h 4222 Marburg Av O
 Handra Geo (Todor & H) 1934 Central Av h 2904 Beekman
 Hanning Margaret h 653 W Court
 Harding Thos J plumber h 215 Magnolia
 Hargett Ocie seamstress h rear 215 Woodward
 Harper Lawrence painter 4004 Taylor Av O
 Harris Arthur rms Stag Hotel
 Harris Guy L laundryman h 748 Considine Av
 Harris Jas shoe polisher h 2505 Burnet Av
 Harrison Nola h 244 Oakmont H
 Harry Ben A motorman h 1123 Walnut
 Hassett Edw J porter s w c 2d and Main res Newport
 Hastie Margaret C correspondent h 817 Mt Hope Av
HATHAWAY B. A.
 Real Estate; Residence, Apartment 12, Alexandria Bldg, Walnut Hills; 'Phone North 2361
 Hathaway Byron R auditor h 545 Woodlawn Av
 Hatton Fred C mgr Sporting News Service rm 202, 508 Vine
 Hauer Edward C (Bowdle, Schroeder & H) atty 708 Gwynne Bldg h 3901 Dickson Av
 Haungs Albert L draftsman 800 W 6th res Hamilton O
 Hauser Eugene clk rms 915 E McMillan
 Haverkamp Harry H drug clk s w c 13th and Vine h 3575 Paxton Av
 Having Wm J foreman h 1253 Iliff Av
 Hawkins Richard J lab h 4700 Wilmer Av
 Haynes Kathleen bkpr h 2834 Highland Av
 Haynes Paul lab h 2834 Highland Av
 Haynie Esther C milliner h 547 Woodlawn Av
 Haynie Esther M wid Geo S h 547 Woodlawn Av
 Health Mate Institute John J Schilderink prop shoulder braces s w c Chapel and Woodburn Av
 Heeb Wm G clk h 220 Klotter Av
 Heeg Louis E (Schmidt & H) h 141 Mulberry
 Heider Louis carp h 1506 Baymiller
 Heim Chas carp h 1628 Race
 Heim Robt h 1628 Race
 Heis Anna wid Geo h 217 Earnshaw Av
 Heiss Elsie office attendant h 219 Lyon
 Heiss Frances wid Otto h 219 Lyon
 Helbling J P dep U S Marshal's Office rms Dennison Hotel
 Helle Alfred F bkpr h 2722 Vine
 Helle Chas F mess h 2722 Vine
 Helle Walter A clk h 2722 Vine
 Helmer Henry J mach h 3404 Cardiff Av O
 Hennegen Annie h 2339 Reading Rd
 Henry Carl T newsman h 1327 Vine
 Henry Edward K pres and treas The Henry Ins Agency Co 1325 1st Nat Bk Bldg h 3742 St Lawrence Av
 Henry Godfrey F newsman h 1327 Vine
 Henry Ins Agency Co (The) Edward K Henry pres and treas Preston Y Wright secy 1325 1st Nat Bk Bldg
 Henry Nicholas painter h 217 Odeon
 Hensler Franz clk 304 Main h 26 Allison
 Herget Thos L solicitor The Nelson Business College h 932 Clinton
 Herron Dean O vet insp h 3051 Feltz Av
 Hershey Chas E shoemkr h 1101 Walnut
 Heyard Stanley E apprentice h 1611 Moore
 Hightower H G (Shattuck & H) atty 500 1st Nat Bk Bldg res Covington
 Hilbert Sylvia steno s e c Reading Rd and Paddock Rd h 2811 Observatory Av
 Hill Ada wrapper h 507 Melish Av
 Hill Arthur O painter h 1543 Race
 Hillman Geo woodwkr h 10 W McMicken Av
 Himelfarb Abe atty s w c 6th and John h 515 W 6th
 Hinchey Georgia dressmkr 1804 Bremen
 Hirt Fred J jr tinner h 2013 Elm
 Hirt Louis C (H Bros) h 2013 Elm
 Hitchcock Gross B rms 126 Shillito Pl
 Hodges Leroy salesman h 3329 Brotherton Rd O
 Hodges Samuel salesman h 3329 Brotherton Rd O
 Hofling Evelyn waitress h 26 E 15th
 Hofmann Robt floorman h 2815 Eden Av
 Hogg Jas plstr h 1311 Walnut
 Hollands Manufacturing Co of Erie Pa vises and tools F & R Sales Co representatives rm 702, 123 E 6th
 Holmes Mayme wid Julius C h 4222 Marburg Av O
 Holt Chemical Co F H Alden prop medicines 138 W 3d
 Holt Mfg Co F H Alden prop, novelties 138 W 3d
 Home Building & Improvement Co (The) W T Nelson pres Horace Sudduth 1st v pres Bert H Richardson 2d v pres H S Dunbar secy R A Duncan asst secy Morris S Walton treas real est 415 Smith
 Hooper Mrs Alice milliner h 4646 Barrow Av O
 Hooper Austin h 4646 Barrow Av O
 Hopkins Wm H medical director The Stokes Institute Co n e c Reading Rd and Melish Av
 Horak Albert F collector rmm 51, 514 Main h 157 Warner
 Hornsby Jos coal h 1141 Sycamore
 Houston Geo P printer 28 Gano res Montgomery
 Howdon Harry F switchman h 2236 Amor Pl
 Huenefeld Albert bkpr 304 Main res St Bernard
 Huersch Fred painter bds 215 E Clifton Av
 Hughes David mach rms 4113 29th Av O
 Hunt Chas E bkpr h 2625 Roseland Av
 Hunt Mary J dressmkr h 768 Summit Av
 Huss Wm C mgr The U S Cabinet Co 211 W Canal h 221 Lyon
 Hutchinson Chas A caser h flat 1, 214 Webster
 Huttenmiller Henry W drug clk s w c 6th and Vine h 3022 Murdock Av
 Hutzel Louis elev op h 2737 Minot Av O
 Hyman Sarah wid Elias h flat 2, 2619 Reading Rd
 Hyman Sidney salesman h flat 2, 2619 Reading Rd
 Hymen Horace boxmkr h 2122 Hatmaker
 Illinois Surety Co of Chicago 1325 1st Nat Bk Bldg
 Imwalle Catherine wid John h 1805 Lang
 Insprucker Albert D mach h 4007 Ballard Av O
 Ireland Jas E watchman h 227 Webster
 Isekeit Chester C bkpr The Lunkenheimer Co h 3615 Carthage Av
 Iseman Morton mech engr h 217 Earnshaw Av
 Istvan Feher lab h 205 W Liberty

- Jacobs Geo bkpr h 2311 Highland Av
 Jacobs Jacob mach h 2311 Highland Av
 Jacobs Wilhelmina dressmkr h 2311 Highland Av
 Jansen John mach h 1253 Iliff Av
 Jansing Hilda steno 305 Union Trust Bldg h 2523 Ingleside Av
 Janson Geo salesman s w c 2d and Main h 3810 Oakley Av
 Jarrett Jas M mach h 4795 Morse
 Jarrett Ollie H steno h 4795 Morse
 Jaynes Florence I steno 1107 Traction Bldg h 234 Parkway Av H
 Jennings Geo B sheet music 226 W 4th res Ft Thomas Ky
 Jennings Geo C salesman 1319 Walnut h 562 Stewart Pl
 Jennings L mgr Reliance Vinegar Co 1319 Walnut h 562 Stewart Pl
 Johannigman H H (H H J & Co) 1309 Walnut h 3038 Hackberry
 Johannigman H H & Co butter 1309 Walnut
 Johns Thos T driver h 304 Mulberry
 Johnson Arthur O broker h 219 Earnshaw Av
 Johnson Chas M salesman rm 505, 123 E 6th h 742 Richmond
 Johnston-Albershart Co (The) L R Johnston pres F H Albershart secy and treas wh paper 333 Sycamore
 Johnston L R pres The Johnston-Albershart Co 333 Sycamore res Ft Thomas Ky
 Johnston Mrs Mabel h 3021 Murdock Av
 Johnston W A pres and gen mgr The W A Johnston Co and Fiber & Aluminum Artificial Limb Co 230 W 4th h 1822 Fairfax Av
 Johnston The W A Co W A Johnston pres and gen mgr C E Girton secy-treas, artificial limb mfrs 230 W 4th
 Jones Chas A h 316 Purcell Av
 Jones Edward rms 126 Shillito Pl
 Jones Ralph H advertising 1704 Union Trust Bldg h 2115 Sinton Av
 Jones Robt bkpr 2d fl 532 Walnut res Ft Thomas Ky
 Jones Walter treas The Edwards Plumbing Co 1514 Hapsburg
 Jones Wm rms 126 Shillito Pl
 Jordan Thos S druggist h 817 Mt Hope Av
 Joseph Jesse M advertising 701 Union Central Bldg
 Jullien Victor h 3118 Minot Av O
 Jullien Victor E draftsman h 3118 Minot Av O
 Jungclas Edward H gen mgr Paige-Detroit Sales Co sec Reading Rd and Paddock Rd
 Kammeron Chas (Walnut Hills Oil Co) 1041 E McMillan
 Karns David W clk h 417 Oregon
 Karns Rebecca R wid Gabriel h 417 Oregon
 Kasselmann Catharine (wid Chas) dry gds 417 E 13th
 Kautz Wm S phys 1209 Walnut h 2411 Moerlein Av
 Keck Val & Son carps 1541 Hapsburg
 Keefe Frank J bkpr h 723 Hawthorne Av
 Keegan John city fireman h 1618 Walnut
 Keiffer Mrs Ethel h 26 E 15th
 Kellerman Frank porter rms 126 Shillito Pl
 Kenkel Geo bkpr 550 Reading Rd h Shift Av nr Glenway Av
 Kennedy Jos cook h 22 W 15th
 Keyt Mary h 397 Purcell Av
 Keyt Pearl D wid Wm h 397 Purcell Av
 Keyt Robt W clk h 397 Purcell Av
 Kimball Elsa student h flat 4, 3315 Jefferson Av
 Kincaid Fred molder h 3102 Markbreit Av O
 King Edward J plumber h 915 E McMillan
 Kirchheiner Gustav plumber h 1053 Wilstach
 Kirchner Frank h 51 E McMicken Av
 Kite T M (Waks Mfg Co) 138 W 3d h 7373 Rectory Lane Fern Bank
 Kitt Wm C v pres The Ohio No-Break Egg Carrier Co rm 701, 414 Walnut h 2822 Colerain Av
 Klapproth W H chief boatswain's mate U S N 418 Government Bldg h 2345 Clifton Av
 Klayer Harry laundryman h 208 Wade
 Klem Geo E salesman h 212 E 12th
 Klopp Chas L (Uptown Auto Shop) also wagonmkr 149 E McMicken Av h 121 Corwine
 Kluber Bernard steno h 1751 Sycamore
 Kluber Louis grocery 1751 Sycamore
 Kluber Marcus clk h 1751 Sycamore
 Knille Laurretta asst bkpr 304 Main h 1101 Purcell Av
 Koch Al builder rm 505, 123 E 6th h 953 Seton Av
 Kohlmann H W (General Repair & Decorating Co) 1426 Vine h 1430 Vine
 Kopenhoefer Chas A trav salesman h 748 Mt Hope Av
 Kopenhoefer Chas W clk h 748 Mt Hope Av
 Kraft John mach h 4016 Glenway Av
 Kraushar Peter barber 1812 Vine h 15 W McMicken Av
 Krekeler J W bkpr s w c 2d and Main res Southgate Ky
 Krippner Frank caterer 3231 Brotherton Rd O
 Krueger E H & Son painters 552 Milton
 Krummen Harry G, U S N h 1302 Vine
 Kruse Rev Wm R asst pastor Church of the Covenant h 111 E Auburn Av
 Kruthaup Clarence clk s w c 2d and Main h 3626 Warsaw Av
 Kruthaup Ferd salesman s w c 2d and Main h 3626 Warsaw Av
 Kuhn Geo meats h 4230 Kirby Av
 Kuntz Otto salesman h 131 W 15th
 Kurlas Gus pres The Royal Pocket Billiards Co 19 E 6th h 21 E 6th
 Kurlas Peter v pres and treas The Royal Pocket Billiards Co 19 E 6th h 21 E 6th
 Kurucz Kadi h 205 W Liberty
 Kuzniczel Guy F condr h 4113 29th Av O
 Labermeyer Walter picture op h 2730 Alice
 Lachman Morris dry cleaning 6 14th h 301 Pike
 Lafayette Chemical Co medicines 138 W 3d
 Lafayette U C phys 138 W 3d
 Lahm John helper h 60 E McMicken Av
 Lake Ella A wid Bruce H h 7 Allison
 Land Edward F mach h 4217 29th Av O
 Land Orval J mach hand h 4217 29th Av O
 Landes Herman foreman h 207 W 15th
 Langsdale Anna wid Elliott h 111 Findlay
 Laws Earl clk 2d fl 532 Walnut rms 141½ W 5th
 Laws R O mgr Famous Players Film Service (Inc) 2d fl 532 Walnut res Dayton Ky
 Leake Irene steno 404 E 5th res Covington
 Leesmann Elmore clk h 957 Hawthorne Av
 Leesmann Gustav h 957 Hawthorne Av
 Leesmann Gustav jr clk h 957 Hawthorne Av
 LeFevre Frank cloth folder h 105 Peete
 Leisure Madge wid Augustus N h 1714 Vine
 Lemke Wm F secy Cigar Makers' Union No 4, 217 W 12th h 526 David
 Lennon John D chief gunner's mate U S N 418 Government Bldg res Norwood
 Lennon Margaret h 524 Grand Av
 Levinthal Chas salesman 29 Green h 3233 Harrison Av
 Levison W A prop Queen City Iron Folding Bed Co 26 W 3d h 3475 Knott
 Levy Florence bds 3725 Reading Rd
 Levy Gustave bds 3725 Reading Rd
 Lewis Alex H office 310 Prov Bk Bldg h 646 Lincoln Av
 Lewis Geo salesman bds 3725 Reading Rd
 Lewis Robt C molder bds 1714 Vine
 Lisner Sam prop Star Tailoring Co 427 Armory Av
 Littrell Mrs Elizabeth h 1123 Elm
 Litz Chas (Thompson & L) 431 E 5th
 Logan Geo A clk h 2826 Observatory Av
 Logan Geo M carp h 2826 Observatory Av

- Lohmiller Chas tailor h 3547 Michigan Av
 Longshore Theo stockkpr 304 Main res
 Bellevue Ky
 Lovill Daniel W switchman h 803 Matson
 Pl
 Lowe J W trav salesman s w c 2d and Main
 res Amelia O
 Lowell Clyde T condr h 106 W 15th
 Luchte Anthony J crater h 766 Summit Av
 Luchte Chas cutter h 766 Summit Av
 Luchte Flora office attendant h 766 Summit
 Av
 Luebbert Henry D cigar mfr, also ins agt
 1540 Race h 1313 Bates Av
 Lurie Louis A phys 307 Prov Bk Bldg and
 530 Richmond
 Luth Fred Theo h 328 Purcell Av
 Luxenberger Arthur brewer h 2036 Vine
 Lyons Walter wagonmkr h 1816 Elm
 Lyons Walter jr mach h 1816 Elm
 Lytton Mfg Corporation of Franklin Va,
 steam specialties W C Green Specialty
 Co branch mgrs 310 Prov Bk Bldg
 McArthur Geo A motorman h n w c Eastern
 Av and St Andrews
 McCrea C B mgr Ivan B Nordhem Co rm
 503, 414 Walnut h 2002 North Bend Rd
 C H
 McGinley Jas A h 2718 W 8th
 McGowan Richard A glasswkr h 4700 Wil-
 mer Av
 McHugh Winnie h 1816 Elm
 McIntyre Clarence mach hand h 4221 33d
 Av O
 MacMillan Rev D W pastor Calvary Presby-
 terian Church h s s Reeves Pl e of
 Heekin Av
 Madden John E h 16 E Liberty
 Maddux F J mgr s w c 2d and Main res New-
 port
 Madisonville Carpet Cleaning Co, C F Shear-
 er prop 5713 Bramble Av
 Maher Bessie steno rm 702, 414 Walnut h 3
 Filson Pl
 Main Amusement Co (The) John W Popp
 pres and treas Christ W Popp v pres
 and secy props The Main Theater 1439
 Main
 Malone Agnes wid Michael h 954 Fair-
 banks Av
 Malone John M clk 419 W 5th h 954 Fair-
 banks Av
 Malone Wm lab h 208 Charles
 Mandeleil Jacob salesman 304 Main h 1216
 Primrose
 Mannheimer Edna mgr h 969 Marion Av
 Mannheimer Jennie h 969 Marion Av
 Mannheimer Louise wid Sigmund h 969
 Marion Av
 Mark David grocer h 818 Summit Av
 Mark Fannie clk h 818 Summit Av
 Mark Julius student h 818 Summit Av
 Mark Morris druggist h 818 Summit Av
 Massong Peter lab h 1658 Hamer
 Matchless Varnish Works 2152 Dana Av
 Matthews Geo auto caretkr h 1114 Vine
 Maul Amanda vocalist h 1104 Cross Lane
 Mayer Lawrence J clk 6th fl s w c 4th and
 Elm h 506 Carplin Pl
 Mayfield John W clk s w c 2d and Main h
 1906 Eastern Av
 Meeker Geo W driver h 217 Worth
 Meier Chas E mach h 270 Carrel
 Menzel Norma clk 3103 Vine h 1623 Walnut
 Merchant Publishing Co of Kalamazoo Mich
 Howard N Grettenberg agt rm 29, 514
 Main
 Mercurio Lucy h 1211 Broadway
 Mercurio Providencia wid Jos h 1211 Broad-
 way
 Mercurio Samuel peddler h 1211 Broadway
 Mercurio Vincent fruits 1211 Broadway
 Mess Peter tailor h 1632 Hamer
 Metz Theresa wid Geo h 417 Grand Av
 Meyer Albert shoewkr h 532 Dandridge
 Meyer Chas H salesman 304 Main h 804
 Poplar
 Meyer Elizabeth wid Thos h 532 Dandridge
 Meyer F J rms flat 1, 919 Vine
 Meyer Harry shoewkr h 532 Dandridge
- Meyer Robt E (United Paper Products Co)
 s w c 2d and John h 1705 Hewitt Av
 Meyers Louisa wid John h 1106 Vine
 Meyers Wm McK, U S N h 1106 Vine
 Michaels Michael painter h 4454 Eastern Av
 Michelson Nathan A h 757 Mt Hope Av
 Mihalovitch Addie F wid Bernie h flat 23,
 3418 Reading Rd
 Mihalovitch Irwin solicitor h flat 23, 3418
 Reading Rd
 Mihalovitch Sidney F cordials h flat 23, 3418
 Reading Rd
 Miles Leslie P secy and bus mgr The Stokes
 Institute Co n e c Reading Rd and Mel-
 ish Av
 Miller Arthur E shoectr h 1725 Sycamore
 Miller Frank ironwkr h 217 Odeon
 Miller L C trav salesman h 1640 Vine
 Minker Casimir res Home for the Aged
 Poor Florence Av
 Moher Jos J painter h 224 E 12th
 Monahan Edward D clk 74 Perin Bldg h
 387 Oregon
 Monastery of the Holy Name 2824 Melrose Av
 Moon Geo A salesman 21 E 9th bds Hotel
 Walton
 Moon Harry R painter h 1325 Bremen
 Moorman J B cashier h Burch Av n of
 Madison Rd
 Morgan J B mgr Van The Tailor 1202 Vine
 res Norwood
 Morgan Noah pres and treas The Price
 Hill Garage Co 3747 Warsaw Av h 1533
 Ruth Av
 Morgan Stewart S v pres The Price Hill
 Garage Co 3747 Warsaw Av h 1533 Ruth
 Av
 Morris Mary steno 304 Main res Covington
 Morsch Daniel tailor h 1531 Race
 Mott Addie wid Jas E h 3446 Berry Av
 Mott Elsie M asst cashr 6th fl s e c 3d and
 Walnut h 3446 Berry Av
 Mueller John wagonmkr 2836 Colerain Av h
 1910 Washburn
 Muller A prop Muller Mfg Co Sta B Cin'ti h
 605 Crown
 Muller Mfg Co A Muller prop feed mill
 machinery Sta B Cin'ti
 Mulryan Thos clk Cin'ti Transfer Co CNO&
 TPRy Freight Depot h 916 W 9th
 Mulryan Thos jr lab h 916 W 9th
 Munroe Jos W finisher h 1325 Bremen
 Munroe Nellie wid John h 1325 Bremen
 Murphy Jas clk h 523 Norway Av
 Murphy John P pipeftr h 918 Mt Hope Av
 Murphy Martin A trav salesman h 918 Mt
 Hope Av
 Murphy Martin W salesman h 918 Mt Hope
 Av
 Murphy Thos F h 918 Mt Hope Av
 Myers Max tinner h 1408 Main
 Nagel John R supt The Wm Windhorst Co
 n w c 12th and Main h 821 Bank
 Nagy Peter helper h rear 22 E Liberty
 Negus A I supt of construction Stone &
 Webster Engineering Corporation rm
 701, 104 W 4th h 3455 Trimble Av
 Nelson Nels Amandus supt h 1212 Elberon
 Av
 Netherlands Fire Ins Co of The Hague Hol-
 land 1325 1st Nat Bk Bldg
 New Cincinnati Laundry Co (The) John
 Sofge pres A Bart Horton v pres Lee J
 Oehler secy and treas n w c John and
 Livingston, 622 and 1427 Central Av,
 s w c 7th and Linn, 614 W 5th, 621 W
 Court, 41 W 12th, 516 John, 903 Walnut,
 204 E 5th and 568 W 5th
 Newman Wm painter bds 1409 Vine
 Nides Jacob cigar mfr 1311 Vine
 Nordhem Ivan B Co of Pittsburg C B Mc-
 Crea mgr advertising rm 503, 414 Wal-
 nut
 Norman John O lab h rear 308 Mulberry
 Norton Attie cigarmkr h 1325 Bremen
 Norvell Harry D pres The City Ice Delivery
 Co n w c Race and Canal res Cleveland
 O
 Nyman G Monrad tchr h 3446 Price Av

- O'Brien D P mgr Extension Magazine (monthly) rm 51, 514 Main h 996 Paradrome
- O'Brien Frank E clk h 568 Grand Av
- Oehler Lee J secy and treas The New Cincinnati Laundry Co n w c John and Livingston h 825 Academy Av
- Ohio Valley Contracting Co (The) L G Jennings pres and mgr 302 Prov Bk Bldg
- Olney Louisa wid Wm O h 972 Enright Av
- Orme Claude T painter 1408 Mansfield
- Ortmann Wm A fireman h 1815 Carl
- Otten Lawrence S bkpr 712 Reading Rd h 258 Warner,
- Palumbo Anthony (P & Peters) h 1433 Walnut
- Palumbo & Peters (Anthony P & Jos P) grocery 1433 Walnut
- Panditas Wm pantryman h 219 W 6th
- Peebles Emmet C dist mgr White Oak Coal Co 1132 Union Trust Bldg res Covington
- Peters Jos (Palumbo & P) 1433 Walnut h 2210 Boone
- Pfau Clifford H h 1643 Iliff Av
- Pfau Jacob E (P Bros) 231 W 5th h 1643 Iliff Av
- Phillips Gus billiards Hotel Rand 29 W 5th h 21 E Court
- Pickelmann Geo clk 304 Main res Newport
- Pinsky Sam blksmith h 761 W 8th
- Plaut Wm H salesman h 1330 Race
- Poor Henry E mgr Wm P Compton Co Union Trust Bldg h 2425 Ingleside Av
- Poor Woodson mgr h 1104 Cross Lane
- Poppelmeyer Wm jeweler h 324 E Liberty
- Porter Benj F h 3529 Woodburn Av
- Powell Susan P wid Nathan h 2969 Annwood
- Powers Daisy waitress h 1317 Walnut
- Princess Furnace Co, The Matthew Addy Co agts 1802 1st Nat Bk Bldg
- Punghorst Bernard H (Vearing & Co) 2108 Gilbert Av h 2172 Florence Av
- Punshon Robt L bkpr h 397 Purcell Av
- Purcell Solomon foreman 26 W 3d h 332 Ingalls
- Queen City Iron Folding Bed Co W A Levison prop 26 W 3d
- Quinn Chas H student res R R No 10 Madisonville
- Rahn Wm H mgr h s e c 12th and Jackson
- Rairden Ernst H metalwkr h 967 Hawthorne Av
- Rappoport Jos mer tailor 2008 Madison Rd
- Rathsman Oscar mach h 801 Matson Pl
- Raymond Edward driver h 1438 Clay
- Reiser Barbara wid h 1317 Walnut
- Richey J L (Freiberg & R) 631 Union Trust Bldg h flat 33 s e c Park Av and McMillan
- Ries Pauline h 1456 Walnut
- Riestenberg Theo R clk s w c 2d and Main h 4510 Glenway Av
- Rifle Jas F h 3454 Price Av
- Rupp & Wittgenfeld Co (The) Geo W Stevenson pres Frank Fischer secy Adam Schuch treas leather 304 Main
- Salmon Theo express 1610 Cooper
- Salt Wm C jr diemkr h 3202 Hackberry
- Salt Wm C sr solicitor h 3202 Hackberry
- Salway Wm F supt h 740 Hand Av
- Samuels Estelle H steno 2d fl 532 Walnut h 3465 Reading Rd
- Sanford Franklin trav salesman s w c 2d and Main h 2821 Euclid Av
- Sauers Chas W bkpr 624 Main h 3525 Warsaw Av
- Schafstall Henry A foreman uphol n e c Pearl and Walnut res Dayton Ky
- Schaim Rubin confec 1509 Elm
- Scherm Anthony jr salesman h 21 Green
- Schmid Wm A v pres The City Ice Delivery Co n w c Race and Canal h 4247 Hamilton Av
- Schneidt Peter clk 304 Main res Covington
- Schottenfels Amelia wid Max h 823 Lexington Av
- Schuch Adam treas The Rupp & Wittgenfeld Co 304 Main res Cheviot
- Schuch Fred trav salesman 304 Main res Cheviot
- Schumacher Geo salesman 304 Main res Norwood
- Schwartz Marguerite h 1900 State Av
- Schwartz Norma steno h 1900 State Av
- Scott Mrs Geo C treas Spokesman Publishing Co h flat 2, 650 E McMillan
- Sendelbeck Clara B clk 2d fl 532 Walnut h 770 Whittier
- Sheridan Homer printer bds n w c 12th and Bremen
- Shockley A DeWitt real est 53 Wiggins Block h 3027 Werk Rd
- Shropshire Claude porter s w c 2d and Main
- Smart L H asst bkpr s w c 2d and Main h 1609 Brewster Av
- Talbot Edwin scenic artist h 1428 Pleasant
- VanLahr John bkpr s w c 2d and Main res Norwood
- Verkamp Paul H v pres The Esterman, Verkamp Co s w c 2d and Main h n w c Summit Av and Price Av
- Vernon Rev P L pastor Columbia Baptist Church h Delta Av nr Linwood Av
- Visser Henry carver h 1122 Oehler
- Winter Helen F clk 2d fl 532 Walnut h 2330 Laredo Av
- York W J trav salesman s w c 2d and Main res Greenfield O

IF YOU WISH TO LOOK UP AN ADDRESS

In any City of the United States or Canada, consult our Directory Library.

THE WILLIAMS DIRECTORY CO.,

220 East Fourth Street,

Cincinnati, Ohio.

INDEX TO ADVERTISEMENTS.

Abstract Co. (The).....	2056	Circular Advertising Co. (The), Printers.....	2478
Ackley Boat Building Co.....	2070	Citizens Title Co. (The).....	2056
Acme Secret Service Association.....	2284	Cleneay, Nourse & Huntington, Real Estate.....	2139
Allis-Chalmers Mfg. Co., Electrical Machinery.....	2098	Cloud J. D. & Co., Accountants.....	2058
American Audit Co. (The).....	2055	Coleman Watson E., Patent Attorney.....	2455
Andrus R. K., Japanner.....	2116	College of Music of Cincinnati.....	2127
Atkins Geo. H., Real Estate.....	2486	Collin H., Restaurant.....	2493
Atkinson Robt., Carpenter.....	2085	Columbia Graphophone Co.....	409
Aub A. E. & Co., Bonds.....	2206	Columbia Mills (The), Window Shades.....	2564
Baer Henry, Attorney.....	2117	Commercial Investigating Agency.....	2285
Banner-Grocers' Baking Co.....	2062	Cook J. J., Teamster.....	2118 and 2150
Barrett Mfg. Co., Roofing.....	2142	Crane Paper Box Co. (The).....	2453
Bassett Pattern Works.....	2135	Cranford Construction Co. (The), Concrete Construction.....	2261
Batsche The Jos. H. Co., Vault Cleaners.....	2153	Crawford Addressing Co. (The), 2161, 2162, 2243, 2403, 2423 and.....	2549
Baum J. Safe & Lock Co...Facing Page.....	2500	Cunning The M. J. Co., Embroidery Materials.....	2102
Beaman R. J., Accountant.....	2157	Davis Hazard, Chiropodist.....	2239
Behlen The Chas. Sons Co., Automobiles, Side Lines, Right Hand Pages.....	2144	Davis & Siehl Co. (The), Fence Mfrs., 2103 and.....	2315
Belding Silk Co. (The).....	2144	Davis W. F., Real Estate.....	2139
Benz Adam & Son, Machinists.....	2122	Deckebach Frank C., Accountant.....	2158
Bertram P. C. & Co., Painters.....	2133	deMontluzin The A. Advertising Co.....	2162
Big Store Co. (The), Clothing.....	2251	DeRoo P. Sons, Mop Manufacturers.....	2421
Bigson Chas, Carpet Cleaning Co.....	2092	Dictaphone (The).....	2286
Biggs Edgar, Accountant.....	2158	Disston's The Henry Sons Co., Iron and Steel.....	2114
Biles R. E., Real Estate.....	2486	Dolle, Taylor & O'Donnell, Attorneys.....	2117
Bingaman Sam B., Insurance.....	2364	Doppes The J. B. Sons Lumber Co.....	2118
Black A. S., Die Sinker.....	2102	Douglas Granite Co. (The), Monuments.....	2125
Bock W. T., Concrete Work.....	2086	Drewry L. D. & Co., Insurance.....	2109
Bofinger & Hopkins, Real Estate.....	2085	Dunlap Clothes Shop.....	2251
Bolce Louis H. & Co., Paints.....	2131	Ebersole Wm. V. & Co., Real Estate.....	2139
Bosken Lumber Co. (The).....	2119	Edwards The Nelson J. Co., Insurance, 551 and.....	2365
Breed, Elliott & Harrison, Brokers.....	2064	Egbers Geo. H. & Bro., Iron Work.....	2084
Breitenbach Linotyping Co.....	2389	Emmert The F. L. Co., Live Stock Feed.....	2277
Broadway Machinery Co.....	2122	Erkenbrecher Albert G., Real Estate.....	2139
Broeman F. C. & Co., Chemists.....	2237	Ernst & Ernst, Accountants.....	2057
Bromwell Brush & Wire Goods Co. (The), 2222 and.....	2565	Faller's The Isaac Sons Co., Clothing.....	2092
Brown Douglas A., Shorthand Reporter.....	2117	Fay J. A. & Egan Co., Woodworking Machinery.....	2120
Brunswick-Balke-Collender Co. (The), Billiard Table Mfrs.....	2069	Fifth-Third National Bank (The).....	2086
Burkhardt Bros. Co. (The), Clothing.....	2348	First National Bank (The).....	2065
Campbell & Blum Co., Electrotypers.....	2099	Fisk Bros. Co. (The), Monuments.....	2126
Campbell's Creek Coal Co. (The).....	2093	Fox The Gustave Co., Diamonds.....	2381
Cassini Mosaic & Tile Co. (The).....	2087	Freeman Sign Co.....	2450 and 2519
Central States Broom Corn Co.....	2222	Frelinger J. G. Iron Works.....	2070
Chambers Wm. F., Attorney.....	2117	Fries & Fries, Flavors.....	2103
Chatfield & Woods Co. (The), Paper, Facing Inside Front Cover.....	2089	Furlong's Secret Service Co.....	2285
Chicago House Raising Co.....	2089	Gano & Cherrington, Accountants.....	2159
Church The John Co., Pianos.....	2136	Gas Consumers Benefit Association, 2302 and.....	2331
Cincinnati Artificial Limb Co.....	2061	General Roofing Mfg. Co.....	2497
Cincinnati Cabinet Co.....	2106	German Mutual Insurance Co. (The).....	2110
Cincinnati Chamber of Commerce and Merchants' Exchange.....	376, 2059 and 2236	Glen Alum Fuel Co.....	2094
Cincinnati Collateral Loan Co. (The).....	2391	Globe Automatic Sprinkler Co. (The), 2183 and.....	2318
Cincinnati Conservatory of Music.....	2127	Globe Brass Works.....	2078
Cincinnati Envelope Co.....	2311	Globe Folding Box Co. (The).....	2454
Cincinnati Fly Screen Co. (The).....	2320	Goldman Harrie, Accountant.....	2159
Cincinnati Lithographic Co. (The).....	2390	Grandview Sanitarium.....	2508
Cincinnati Mfg. Co. (The), Ornamental Iron.....	2446	Grau The Otto Piano Co.....	2137
Cincinnati Motors Mfg. Co. (The), Automobiles.....	2183	Great Central Novelty Co. (The), Store Fixtures.....	2149
Cincinnati Oil Works Co. (The).....	2444	Greene Line Steamers.....	2147
Cincinnati Sash & Door Co., 383, 2223, 2418, 2508 and.....	2555	Grossius The John Furnace Co.....	2105
Cincinnati Sewer Pipe Co. (The), Building Materials.....	2090	Gutzwiller Jos. E., Prop. Queen City House & Window Cleaning Co., Bottom Lines, Right Hand Pages.....	2488
Cincinnati Times-Star.....	2129	Hall Wm. Albert, Real Estate.....	2488
Cincinnati Transfer Co. (The).....	2150	Halstrick Wm. F., Prop. Cincinnati Cabinet Co.....	2106
Cincinnati Truss Hoop Co.....	2070		
Cincinnati Veneer Co.....	2553		
Cincinnati Volksblatt.....Inside Back Cover.....	2560		

- Hamant Jos. Prop. Chas. Bignon Carpet
Cleaning Co. 2092
- Harkness & Towler Co. (The), Roofing. 2143
- Hartford Steam Boiler Inspection & In-
surance Co. 2206 and 2360
- Hartley W. S., Attorney. 2175
- Hathaway Co. (The), Rubber Stamps,
Back Bone
- Helwig Wm. & Co., Badge Mfrs. 2062
- Herbsleb A. F., Patent Attorney. 2134
- Hertwig Victor Wm., Attorney. 2170
- Herzstam Earl Ribbon & Carbon Co.,
Side Lines, Left Hand Pages
- Hilbert Machine Co. (The). 2357
- Hill & Griffith Co. (The), Foundry Sup-
plies 2321
- Hoffman Heater Co. 2559
- Hoffman W. H., Bookbinder. 2207
- Holland The John Gold Pen Co.,
Side Lines, Left Hand Pages
- Holmer John & Co., Painters. 2133
- Home Steam Avondale Laundry Co. 2545
- Huber Builders' Material Co. (The),
2404 and 2509
- Hughes Peter Express. 2150
- Hummel The David Building Co., Con-
tractors 2085
- Humphries J. P., Driveways. 2097
- Ideal Optical Co. 2445
- Illf The Chas. E. & Son Co., Concrete
Work 2086
- Illinois Glass Co., Milk Bottles. 2416
- Industrial Photo Co. 2459
- Jackson Detective Bureau. 2284
- Janszen A. & Co., Wholesale Grocers. 2338
- Joehnk G. C., Shirt Manufacturer. 2515
- Johnston Robt. C. & Co., Machinery. 2402
- Johnston The W. A. Fiber & Aluminum
Artificial Limb Co. 2060
- Jones John Elias, Patent Attorney. 2134
- Jung The Geo. H. Co., Advertising Nov-
elties 2058
- Kenker Fred. & Sons, Box Mfrs. 2072
- Kennedy C. A. & Son, Bookbinders. 2071
- Kennedy Guy H., Accountant. 2157
- Kennen Sheet Steel & Iron Works. 2144
- Kingery Mfg. Co., Confectioners' Ma-
chinery 2096
- Kinsey The E. A. Co., Machinery. 2121
- Kinsley J. R., Brass Foundry. 2107
- Kirkup Robt. & Co., Brass Founders. 2078
- Klein Jos., Optician. 2446
- Knowles F. A., Refrigerators. 2492
- Koenigkramer F. & F., Spraying Ma-
chines 2146
- Kreimer & Brother, Furniture. 1062 and 2327
- Krell Piano Co. (The). 1062 and 2466
- Kuhn E. C., Umbrellas. 2152 and 2549
- LaMont Mme. Lillian, Dermatologist. 2095
- Landwehr W. F. Law & Collection
Agency 2095 and 2117
- Lang The Wm. & Sons Co., Iron Work. 2081
- Lavercombe F. A., Contractor. 2267
- Lawrence The F. D. Electric Co. 2099
- Lee Thomas, Cornices. 2084
- Lemon W. A., Sheet Iron Work. 2084
- Letter Service Co. (The), Circular Let-
ters 2160, 2161, 2163 and 2243
- Leyman-Buick Co. (The), Automobiles. 2184
- Lieftuchter G. H., Proprietor Universal
Pattern Works 2135
- Loughead The C. W. Co., Dry Cleaners. 2097
- Louisville & Cincinnati Packet Co. 2147
- Lundy John E., Extension Shoes,
Side Lines, Left Hand Pages
- Lunkenheimer Co. (The), Engineering
Specialties 2074 and 2075
- McGowan The John H. Co., Pump Mfrs.,
Inside Front Cover
- McWilliams & Schulte, Box Mfrs. 2072
- Macrair C. C. & Co., Drawing Ink. 2359
- Maescher Chas. V. & Co., Concrete Work,
Side Lines, Right Hand Pages
- Manual Arts Furniture Co. 2326
- Market Harness & Pet Dog Store. 2288
- Market National Bank (The). 2067
- Mathers Hiram S., Real Estate. 2139
- Mercantile Credit Association (The),
Collectors 2258
- Mersfelder Pattern Works. 2134
- Methodist Book Concern (The),
Bottom Lines, Right Hand Pages
- Metropolitan College of Music, Elocution
& Dramatic Art. 2128
- Meyer E. H. & Co., Paints. 2131
- Miami Paper Novelty Co. 2263 and 2453
- Miami Vulcanizing & Rubber Co. (The). 2189
- Miller Jewelry Co. (The). 2381
- Miller The Wm. Range & Furnace Co. 2138
- Mills Geo. C., Civil Engineer. 2244
- Mohawk Towel, Coat & Apron Supply. 2545
- Monroe Refrigerator Co. 2140
- Moore Oil Co. (The). 2187 and 2443
- Moores-Coney Co. (The),
Building Material, 2080, 2234
2348, 2389, 2396 and 2528
- Morand John T. Co., Hat Cleaners. 2108
- Morris E. K. & Co., Iron and Steel. 2113
- Moser The Chas. Co., Paints. 2131
- Mueller P. L., Artist. 2132
- Mueller School of Business,
2208, 2224, 2259, 2260, 2517 and 2527
- Mulford Harrison S., Insurance. 2110
- Munster W. J., Accountant. Facing Page 2157
- Murdock The Jas., Jr., Co., Stencils,
Top Corner Cards, Left Hand Pages,
Business Directory
- Mutual Benefit Life Insurance Co. (The). 2109
- National Collecting Co. 2095
- Nelson's Business College. 2091
- Norwood Transfer Co. (The). 2150
- Nunning Frank & Son, Blacksmiths. 2070
- Ohio Veneer Co. (The). 2119
- Osgood Miles D., Chimney Cleaner. 2238
- Oswald Henry & Co., Monuments. 2126
- Pachoud Bros., Wreckers. 2089
- Patton The R. J. Co., Awnings. 2190
- Peaker Max & Son, Carpenters. 2085
- People's Gas Fixture Co. 2301
- Perdew Clarence, Patent Attorney. 2456
- Persons C. E., Landscape Gardener,
Top Corner Cards, Left Hand Pages,
Business Directory
- Pettis N. F., Accountant. 2056
- Pfister Wm. H., Surveyors' Instruments. 2108
- Pocahontas Coal Sales Co. 2094
- Post-Glover Electric Co. (The),
Top Lines, Right Hand Pages
- Powell The Wm. Co., Engineering Spec-
ialties. 2076 and 2077
- Queen City House & Window Cleaning
Co. 2563
- Queen City Supply Co. (The), Mill Sup-
plies 2124
- Ramsey Jas. N., Patent Attorney. 2456
- Rasche Bros., Tanners. 2538
- Reichardt-Hoffner Audit Co. 2159
- Reichel Geo., Teamster. 2151
- Reinstatler Al. F. & Co., Concrete Work. 2086
- Reuhl Moulding Mfg. Co. (The). 2137
- Rice L. G., Accountant. 2158
- Richardson-Taylor Printing Co. (The),
2382 and 2453
- Richen Wm. L., Proprietor Cincinnati
Artificial Limb Co. 2061
- Richey, Halsted & Quick, Wholesale
Lumber. 2397
- Richter & Co., Brass Goods. 2078
- Riordan G. C. & Co., Stained Glass. 2087
- Robertson Co. (The), Detective Agency. 2283
- Robertson W. F. Steel & Iron Co. 2114
- Roescher The L. Collecting Co. 2095
- Rombach & Groene, Commercial Photo-
graphers. 2135
- Roos George, Monuments. 2126
- Rosenberger Martin, Wall Paper,
Side Lines, Right Hand Pages
- Ross-Moyer Mfg. Co. (The), Shoe Ma-
chinery. 2123
- Ruehl John & Co., Painters. 2133
- St. Xavier College. 2259
- Scallan Supply Co. (The), Mill Supplies. 2400
- Schmidt The C. Co., Refrigerators,
2087, 2140 and 2144
- Schmidt The Fred'k A. Co., Real Estate,
2139 and 2490
- Schmitt Show Case Co. (The). 2145 and 2148
- Schoenling Bros., Charcoal. 2092
- Schreiber Jos. & Son, Undertakers. 2153

Schreiber The L. & Sons Co., Iron Work, 2082 and 2083	Thaw & Williams, Contractors' Equip- ment.....2271 and 2485
Schroder The J. B. Co., Builders, Hard- ware.....2084	Thayer-American Pneumatic Co. (The), Carpet Cleaners.....2092
Schuchardt Wm., Attorney.....2118	Tice Arthur R., Real Estate.....2140
Schuchert Pattern Works.....2134	Title Guarantee & Trust Co. (The), 2056 and 2157
Schultz Printing Works (The).....2480	Tower Mfg. Co., Tacks and Staples.....2149
Schwarm & Jacobus Co. (The), Print- ing Ink. Bottom Lines, Right Hand Pages	Trent Milling Co. (The), Flour.....2320
Schwarz S., Monuments.....2126	Trinidad Asphalt Roofing Co. (The)....2143
Seasongood & Mayer, Brokers.....2064	Ulland Coal Co.....2094
Sehn's New York Steam Dye Works.....2097	Union Central Life Insurance Co. (The), 2111 and 2442
Selfried G. W., Gold and Silver Refiner..2107	U. S. Envelope Co.....2311
Shafer Clifford L., Proprietor Globe Brass Works.....2078	U. S. Paper Goods Co. (The), 1872, 2263, 2311, 2418, 2452, 2454 and 2544
Shafer O. J. Pattern Works.....2134	Universal Pattern Works.....2135
Sharman Oliver W., Patent Attorney...2456	Up-to-Date Pattern & Machine Works..2135
Shaw & Stechow, Milk Cans.....2278	Van The John Range Co...Facing Title Page
Shiels Chas. F. & Co., Lumber.....2119	Verdin, Kappes & Verdin Co. (The), Machinery.....2122, 2483 and 2515
Shobrook Wm., Proprietor Up-to-Date Pattern & Machine Works.....2135	Vetter Jos., Painter.....2133
Shockley A. DeWitt, Real Estate.....2139	Victor Safe & Lock Co. (The).....2501
Schrimpton Lumber Co.....2118	Voss Frank & Son, Planing Mill.....2084
Singleton, Ruffner Co. (The), Roofers..2141	Voss, Miller Co. (The), Furniture, Side Lines, Left Hand Pages
Skiff Co. (The), Insurance.....2112	Wagner Bros., Book Binders.....2208
Smart H. T., Chimney Cleaner.....2238	Warner Elevator Mfg. Co. (The), 2100 and 2306
Smethurst Richard, Accountant.....2158	Warth M. & Son, Teamsters.....2151
Souther Chester Arthur, Accountant...2158	Watson Fred. & Co., Accountants.....2158
Speth F. Sons, Opticians.....2130	Weatherhead Drug Co. (The).....1926
Stacey Mfg. Co. (The), Gas Works Builders.....2106	Welsbrodt The H. W. Co., Engravers, Facing Page 1942
Star Employment Bureau Co. (The)...2308	Welsbach Co., Incandescent Lights....2108
Steioff Henry F., Cut Stone Work....2086	Wesche B. A. Electric Co...2098 and 2303
Stenger Jos. P., Monuments.....2126	Western German Bank (The).....2068
Stetter Fred. M., Wines and Liquors...2154	White Star Laundry Co.....2116
Stewart & Kidd Co. (The), Booksellers, Side Lines, Left Hand Pages	Williams Shorthand School.....2517
Stoehr's A. Sons, Stair Builders.....2089	Williamson Heater Co. (The).....2104
Streit The C. F. Mfg. Co., Furniture...2326	Wirthlin-Mann Co. (The), Mill Supplies.2387
Strobel The L. A. Co., Mouldings.....2137	Witt Cornice Co. (The), Ash Cans.....2061
Suer Herman & Sons, Brick Mfrs.....2078	World's Fair Wrecking Co.....2088
Sullivan G. W. & Co., Electric Repairs..2303	Wrampelmeier F. & Son, Painters....2133
Svendsen The Chas. Co., Badge Mfrs..2062	Yanney H., Teamster.....2150
Talbott The C. R. Co., Iron and Steel..2115	Ziegler's Carpet Cleaning.....2092
Tanner J. C., Carpenter.....2086	Zumstein Taxicab Co., Top Lines, Left Hand Pages
Tanner T. J., (Chicago House Raising Co.).....2089	
Tennessee Lumber & Coal Co.....2397	



BOUNDARIES OF WARDS

AND

DIRECTORY OF STREETS

ALPHABETICALLY ARRANGED.

FIRST WARD—Beginning at the Junction of Crane street and the Ohio River; thence west on Crane street to Eastern Avenue; thence southwardly on Eastern Avenue to Kemper Lane; thence north on Kemper Lane to Columbia Avenue; thence eastwardly on Columbia Avenue to the west line of Section 25, Spencer Township; thence north along the west line of Sections 25 and 26, Spencer Township and Edwards Road to the approach of the Grandin Road viaduct, or Delta Avenue viaduct; thence southwardly along said approach to the Grandin Road or Delta Avenue viaduct, to Delta Avenue; thence northwardly along Delta Avenue to a point opposite Totten Avenue extended; thence east on a direct line and continuing east along the center of Totten Avenue to Tweed Avenue; thence north along the center of Tweed Avenue to Linwood Avenue; thence south-east along the center of Linwood Avenue to the Center of Riggle Avenue extended southwardly; thence north along the center of Riggle Avenue to Herschel Avenue; thence northeast along the center of Herschel Avenue to Principio Avenue; thence east along the center of Principio Avenue to Jenks Avenue; thence north along the center of Jenks Avenue to Red Bank Avenue; thence east along the center of Red Bank Avenue to Custer street; thence north along the center of Custer street to the north line of Section 20, Spencer Township, being the north line of the former Village of Linwood; thence east along the north line of Sections 20 and 14, Spencer Township, to the Little Miami River; thence southwardly following the Little Miami River to the point of intersection with the north corporation line of the former Village of Mt. Washington; thence in an easterly direction along the said corporation line of the former Village of Mt. Washington to the northerly line of a tract of land owned by Betts to an angle in said Betts' line; thence south 74° west to the southwesterly corner of 14.87 acre tract owned by Harmon; thence north 26° 45' east, said line being the westerly corporation line of the former Village of Mt. Washington to the northwesterly corner of a 48-acre tract owned by A. M. Turpin; thence south 60° east along said corporation line to the west line of a 24.75-acre tract owned by M. L. Russell; thence north 80° 40' east following the west line of said tract and the said corporation line to the center of Beechmont Avenue; thence following the center line of said Beechmont Avenue to the north corporation line of said former Village of Mt. Washington, which line is also the south line of Military Survey No. 2204 Anderson Town-

ship; thence northeast 89¼° following the northerly corporation line of the former Village of Mt. Washington to the northeast corner of an 8-acre tract owned by George Heis, which point is also the northeast corner of the former Village of Mt. Washington; thence south along the east corporation line of the former Village of Mt. Washington to the east property lines of George Heis, M. F. Corbly, J. B. Corbly, S. J. Corbly and Charles E. Smith and W. H. Elder to a point in the center of Bogart Road; thence eastwardly and southwardly following the corporation line of the said former Village of Mt. Washington to the north line of Military Survey No. 620, Anderson Township; thence west following said line to the center of Burney Lane; thence south along the center line of Burney Lane to the center line of Wolff street; thence west along the center line of Wolff street to a point of 567.6 feet west of Beacon street; thence north 1° 20' east to the north line of Military Survey No. 620; thence west along the north line of said Military Survey No. 620, Anderson Township, to a point 3.03 chains west from the east line of the property of Nicholas Trapp; thence in a northerly direction for a distance of 7.20 chains to the intersection of the southerly line of Military Survey No. 536, Anderson Township, thence westwardly along said line to the center line of Mt. Washington Road; thence southwardly along the center line of said road to the center line of Salem Pike; thence northwestwardly along the center line of Salem Pike to the center line of Putnam Road and the north line of a 10.56-acre tract owned by Frederick Koehler; thence south 68° 35' east to the Little Miami River; thence southwardly following the Little Miami River to the north line of Kellogg Avenue; thence eastwardly along the said north line of Kellogg Avenue to the east line of Kellogg Avenue; thence south on the east line of said Kellogg Avenue to the south line of Salem Pike; thence eastwardly along the south line of Salem Pike to the division line of the Salem School District No. 5, and California School District No. 14; thence southwardly on said division line to the northerly line of Military Survey 1512, Anderson Township; thence southwardly on said line to the northwesterly corner of said survey 1512; thence southeastwardly on the west line of said Survey 1512 to the northerly line of the Three Mile Road; thence southwestwardly along the northerly line of Three Mile Road to the Ohio River; thence northwardly and southwestwardly following the meanderings of the Ohio River to the junction of Crane street, the place of beginning.

SECOND WARD—Beginning at the intersection of Columbia Avenue and Torrence Road; thence northwest and northeast along Torrence Road to Grandin Road; thence northwest along Grandin Road to Madison Road; thence northeast along Madison Road to the south line of Section 33; thence west along said south line to the west line of Section 33, thence north on the west line of said Section 33 to the Duck Creek Road; thence northeast along Duck Creek Road to the half-section line of Section 33; thence eastwardly along said half-section line to Edwards Road; thence northwardly along Edwards Road to the northwest corner of Section 27, Columbia Township; thence eastwardly along the north line of Section 27, Columbia Township, a distance of 30 feet to a point; thence northwardly on a line parallel to the west line of Section 28, Columbia Township and 30 feet distant therefrom, to a point, where a line parallel to the easterly line of Duck Creek Road extended southwardly and 40 feet distant therefrom intersects the same; thence northeastwardly on a line parallel to the easterly and southerly lines of Duck Creek Road and 40 feet distant therefrom to a point in the east line of B. D. Barton's Subdivision of the Ebersole Farm (extended northwardly); thence southwardly along said east line of B. D. Barton's Subdivision and the east line of Theodosia Johnson's 10 acre tract to a point in the half-section line of Section 22, Columbia Township, running east and west; thence eastwardly along said half section line to a point 300 feet east of the half-section line of Section 22, Columbia Township, running north and south; thence southwardly parallel to and 300 feet distant from said half-section line running north and south to the south line of Section 22, Columbia Township; thence eastwardly on the north line of Section 21, Columbia Township, to the western boundary line of the former City of Madisonville, which line is also the western right of way line of the Cincinnati & Richmond Railroad; thence northwestwardly following the western right of way line of said railroad, the same being the western boundary line of the former City of Madisonville, to the north corporation line of the former City of Madisonville, which point is also the southern right of way line of the Baltimore & Ohio Southwestern Railroad; thence eastwardly along the southerly right of way line of the Baltimore & Ohio Southwestern Railroad and the northern corporation line of the former City of Madisonville to the west line of Section 16, Columbia Township; thence north along the west line of Section 16, Columbia Township, and the west corporation line of the former City of Madisonville to the north line of said Section 16; thence east along the north line of said Section 16 to the western corporation line of the former City of Madisonville as it extends north of Chandler street; thence north along the said western corporation line of the former City of Madisonville to the north corporation line of said city; thence east along the north corporation line of said former City of Madisonville to the west line of Owasco street; thence north along the west line of said Owasco street following the west corporation line of said former city to the north corporation line of said former City of Madisonville; thence eastwardly, southwardly and eastwardly following the corporation line of said former City of Madisonville to the east line of Section 17, Columbia Township; thence south along the east line of said Section 17 to a point 209.65 feet north of Chandler street and the north corporation line of said former City of Madisonville at this point; thence east along the north corporation line to the northeast corner of L. Cornuelle's Subdivision, per Commissioners; thence south along the east line of said L. Cornuelle's Subdivision, per Commissioners, to the north

line of Section 10, Columbia Township; thence east along the north line of said Section 10 to the east corporation line of said former City of Madisonville; thence south along said east corporation line of said former City of Madisonville to a point in Madison Road (Plainville Road) south of Bramble Avenue; thence west along the south corporation line of the said former City of Madisonville, which line is 150 feet south of Bramble Avenue, to a point 125 feet west of Holmes street in the east line of Lot 137 of Ayres Bramble estate; thence south along the easterly corporation line of said former City of Madisonville and the east line of said Lot 137 to the south line of Section 16, Columbia Township; thence west along the south line of Section 16, Columbia Township, and the south corporation line of said former City of Madisonville to the west line of Section 16, Columbia Township, said point being the southwest corner of said Section 16; thence south along the east line of Section 21, Columbia Township, to the south line thereof, being the north line of the former Village of Linwood; thence west on the south line of Section 21 to Custer street; thence south on Custer street to Red Bank Avenue; thence west on Red Bank Avenue to Jenks Avenue; thence south on Jenks Avenue to Principio Avenue; thence west on Principio Avenue to Herschel Avenue; thence southwardly on Herschel Avenue to Riggle Avenue; thence south on Riggle Avenue extended to Linwood Avenue; thence northwestwardly on Linwood Avenue to Tweed Avenue; thence south on Tweed Avenue to Totten Avenue; thence west on Totten Avenue extended to Delta Avenue; thence south on Delta Avenue to the approach of the Delta Avenue or Grandin Road Viaduct; thence northwestwardly following said approach to Edwards Road; thence south on Edwards Road and the west lines of Sections 26 and 25 to Columbia Avenue; thence westwardly on Columbia Avenue to Torrence Road, the place of beginning.

THIRD WARD—Beginning at the intersection of Blair Avenue and the Cincinnati, Lebanon & Northern Railroad, thence southwestwardly along said railroad to Whittier street; thence east on Whittier street to Fredonia Avenue; thence south on Fredonia Avenue to Wehrman Avenue; thence east on Wehrman Avenue to Gilbert Avenue; thence north on Gilbert Avenue to Sparta street; thence east on Sparta street to Mentor street; thence south on Mentor street to Beecher street; thence east on Beecher street and the south line of the German Protestant Cemetery to a point, said point being the extension of Ashland Avenue extended northwardly; thence south on said extension and Ashland Avenue to Myrtle Avenue; thence west on Myrtle Avenue to Ashland Avenue; thence south on Ashland Avenue to McMillan street; thence west on McMillan street to Kemper Lane; thence south on Kemper Lane to Columbia Avenue; thence east on Columbia Avenue to Torrence Road; thence northwardly on Torrence Road to Grandin Road; thence northwest to Madison Road; thence northeast on Madison Road to south line of Section 33 and Observatory Avenue; thence west along the south line of Section 33 and Observatory Avenue, extended, west to the east line of Section 3; thence north along the east line of Section 3 to Duck Creek Road; thence northeastwardly along Duck Creek Road to the south boundary line of Norwood; thence west along the south boundary line of Norwood to the southeast side of the right of way of the Cincinnati, Portsmouth & Virginia Railroad; thence west along the southeast side of the right of way of the Cincinnati, Portsmouth & Virginia Railroad to the southeast side of the Cincinnati, Lebanon & Northern Railroad right of way; thence to Dana Avenue; thence west along Dana Avenue to Woodburn Avenue;

thence south along Woodburn Avenue to the Cincinnati, Lebanon & Northern Railroad; thence southwestwardly following the Cincinnati, Lebanon & Northern Railroad to Blair Avenue, the place of beginning.

FOURTH WARD—Beginning at the intersection of Melish Avenue and the Cincinnati, Lebanon & Northern Railroad; thence northwardly following said railroad to Whittier street; thence east on Whittier street to Fredonia Avenue; thence south on Fredonia Avenue to Wehrman Avenue; thence southeastwardly along Wehrman Avenue to Gilbert Avenue; thence north along Gilbert Avenue to Sparta street; thence eastwardly along Sparta street to Mentor street; thence south on Mentor street to Beecher street; thence east on Beecher street and the south line of the German Protestant Cemetery to a point, said point being an extension of Ashland Avenue extended northwardly; thence south on said extension and Ashland Avenue to Myrtle Avenue; thence west on Myrtle Avenue to Ashland Avenue; thence south on Ashland Avenue to McMillan street; thence west on McMillan street to Kemper Lane; thence south and southeast on Kemper Lane to the intersection with the boundary line of Eden Park; thence southwest along the boundary line of Eden Park to the south line of Section 7; thence west on the south line of Section 7 to Martin street; thence south on Martin street to Hatch street; thence west on Hatch street to Elgin Place; thence westwardly on Elgin Place to Elsinore Avenue; thence north on Elsinore Avenue to the south line of Section 7; thence west on the south line of Section 7 to the west line of Section 7; thence north on the west line of Section 7 to Dorchester Avenue; thence east on Dorchester Avenue and Florence Avenue to Symmes street; thence north on Symmes street to Manitou street; thence east on Manitou street to Marquis street; thence north on Marquis street to McMillan street; thence east on McMillan street to May street; thence north on May street to Oak street and the C.L.&N. Railroad; thence northwardly along the C.L.&N. Railroad to Melish Avenue, the place of beginning.

FIFTH WARD—Beginning at the intersection of Liberty street and Clay street; thence south on Clay street to Allison street; thence east on Allison street to Main street; thence south on Main street to Thirteenth street; thence west on Thirteenth street to Rodney alley; thence south on Rodney alley to Twelfth street, thence east on Twelfth street to Walnut street; thence south on Walnut street to the Miami & Erie Canal; thence east along the Miami & Erie Canal to Sycamore street; thence south on Sycamore street to Court street; thence east on Court street and continuation thereof to Sixth street; thence south on Sixth street to Baum street; thence eastwardly on Baum street to Third street; thence northeastwardly on Third street to Celestial street; thence northwestwardly on Celestial street to Hill street; thence northeastwardly on Hill street to Martin street; thence northwardly on Martin street to Hatch street; thence west on Hatch street to Elgin Place; thence southwestwardly on Elgin Place to Elsinore Avenue; thence north on Elsinore Avenue to the south line of Section 7; thence west along the south line of Section 7 and Liberty to Clay street, the place of beginning.

SIXTH WARD—Beginning at the intersection of Fifth street and Race street; thence north on Race street to Seventh street; thence west on Seventh street to Central Avenue; thence north on Central Avenue to Twelfth street; thence east on Twelfth street to Walnut street; thence south on Walnut street to the Miami & Erie

Canal; thence east along the Miami & Erie Canal to Sycamore street; thence south on Sycamore street to Court street; thence east on Court street and the continuation thereof to Sixth street; thence south on Sixth street to Baum street; thence eastwardly on Baum street to Third street; thence southwestwardly on Third street to Eggleston Avenue; thence northwestwardly on Eggleston Avenue to Fifth street; thence west on Fifth street to Race street, the place of beginning.

SEVENTH WARD—Beginning at the intersection of Twelfth street and Central Avenue; thence north on Central Avenue to Liberty street; thence east on Liberty street to Clay street; thence south on Clay street to Allison street; thence east on Allison street to Main street; thence south on Main street to Thirteenth street; thence west on Thirteenth street to Rodney alley; thence south on Rodney alley to Twelfth street; thence west on Twelfth street to Central Avenue, the place of beginning.

EIGHTH WARD—Beginning at the intersection of John street and the Ohio River; thence north on John street to Third street; thence east on Third street to Race street; thence north on Race street to Fifth street; thence east on Fifth street to Eggleston Avenue; thence south on Eggleston Avenue to Third street; thence northeastwardly on Third street to Celestial street; thence northwestwardly along Celestial street to Hill street; thence northeastwardly along Hill street to Martin street; thence northwardly along Martin street to the south line of Section 7; thence east on said section line to the southeastern boundary line of Eden Park; thence on said southeastern boundary line of Eden Park to Kemper Lane; thence south on Kemper Lane to Eastern Avenue; thence north on Eastern Avenue to Crane street; thence east on Crane street to the Ohio River; thence southwestwardly along the Ohio River to John street, the place of beginning.

NINTH WARD—Beginning at the intersection of Liberty street and the west line of Section 7; thence north on the west line of Section 7 to the intersection of Dorchester Avenue; thence eastwardly on Dorchester Avenue and Florence Avenue to Symmes street; thence north on Symmes street to Manitou street; thence east on Manitou street to Marquis street; thence north on Marquis street to McMillan street; thence east on McMillan street to May street; thence north on May street to Oak street and the Cincinnati, Lebanon & Northern Railroad; thence northwardly along Cincinnati, Lebanon & Northern Railroad to Melish Avenue; thence west on Melish Avenue to Burnet Avenue; thence south on Burnet Avenue to Donahue street; thence west on Donahue street to Eden Avenue; thence north on Eden Avenue to Rochelle street; thence west on Rochelle street to Vaughn street; thence south on Vaughn street to Daniels street; thence east on Daniels street to Eden Avenue; thence south on Eden Avenue to East Auburn Avenue; thence east on East Auburn Avenue to Highland Avenue; thence south on Highland Avenue to McMillan street; thence west on McMillan street to Vine street; thence south on Vine street to Hollister street; thence east on Hollister street to Auburn Avenue; thence south on Auburn Avenue to Wellington Place; thence west on Wellington Place to the east line of the Inwood Park property; thence south on the east line of said park property and North Main street to Saunders street; thence east on Saunders street to Auburn Avenue; thence west and south on Sycamore street to Mulberry street; thence west on Mulberry street to Main street; thence south on Main street to Liberty street; thence east on Liberty street and the west line of Section 7, the place of beginning.

TENTH WARD—Beginning at the intersection of Pleasant and Liberty street; thence east on Liberty street to Main street; thence north on Main street to Mulberry street; thence east on Mulberry street to Sycamore street; thence north and east on Sycamore street to Saunders street; thence west on Saunders street to Main street; thence north on Main street and the east line of Inwood Park to Wellington Place; thence east on Wellington Place to Auburn Avenue; thence north on Auburn Avenue to Hollister street; thence west on Hollister street to Vine street; thence south on Vine street to Findlay street; thence west on Findlay street to Race street; thence south on Race street to Green street; thence west on Green street to Pleasant street; thence south on Pleasant street to Liberty street, the place of beginning.

ELEVENTH WARD—Beginning at the intersection of Findlay street with the Miami & Erie Canal; thence east on Findlay street to Vine street; thence north on Vine street to Polk street; thence west on Polk street and Conklin street to Ohio Avenue; thence north on Ohio Avenue to a point on a line opposite Warner street; thence west on said line and Warner street to Victor street; thence north on Victor street to McMillan street; thence west on McMillan street to Ravine street; thence north on Ravine street to Straight street; thence west on Straight street to Wagner street; thence north on Wagner street extended to Dixmyth Avenue; thence west on Dixmyth Avenue to the Miami & Erie Canal; thence south along said canal to Baymiller street; thence south on Baymiller street to Bank street; thence east on Bank street to Whiteman street; thence south on Whiteman street to Dayton street; thence east on Dayton street to the Miami & Erie Canal; thence southeastwardly along said canal to Findlay street, the place of beginning.

TWELFTH WARD—Beginning at the intersection of Victor street and Warner street; thence east on Warner street extended to Ohio Avenue; thence south on Ohio Avenue to Conklin street; thence east on Conklin street and Polk street to Vine street; thence north on Vine street to McMillan street; thence east on McMillan street to Highland Avenue; thence north on Highland Avenue to East Auburn Avenue; thence west on East Auburn Avenue to Eden Avenue; thence north on Eden Avenue to Daniels street; thence west on Daniels street to Vaughn street; thence north on Vaughn street to Rochelle street; thence east on Rochelle street to Eden Avenue; thence south on Eden Avenue to Donahue street; thence east on Donahue street to Burnet Avenue; thence north on Burnet Avenue to Erkenbrecher Avenue; thence west on Erkenbrecher Avenue to Vine street; thence south on Vine street to the north line of Section 14; thence west along the said north line of Section 14 to the intersection of Ludlow and Jefferson Avenues; thence west on Ludlow Avenue to Clifton Avenue; thence south on Clifton Avenue to Dixmyth Avenue; thence west on Dixmyth Avenue to Wagner street extended; thence south on said extension and Wagner street to Straight street; thence east on Straight street to Ravine street; thence south on Ravine street to McMillan street; thence east on McMillan street to Victor street; thence south on Victor street to Warner street, the place of beginning.

THIRTEENTH WARD—Beginning at the intersection of Mitchell Avenue and the west line of Section 10, Millcreek Township; thence east on Mitchell Avenue the same being the south corporation line of the Village of St. Bernard, to the west line of R. Mitchell, the same being the east corporation line of the Village of St. Bernard; thence north along the west line of R. Mit-

chell and the east corporation line of the Village of St. Bernard to the north line of R. Mitchell, the same being the south corporation line of the Village of St. Bernard; thence east on the north line of R. Mitchell and the south corporation line of the Village of St. Bernard to the east line of David Lauxtermann, the same being the east corporation line of the Village of St. Bernard; thence north on the east line of David Lauxtermann's and M. Babb's, the same being the east corporation line of the Village of St. Bernard, to the north line of M. Babb; thence east on the north line of M. Babb to the east line of Henry Hauffmann; thence north on the east line of Henry Hauffmann to the B. & O. S. W. R. R. tracks; thence west along the B. & O. S. W. R. R. tracks, the same being the north corporation line of the Village of St. Bernard, to the center of the Miami and Erie Canal, the same being the east corporation line of the Village of St. Bernard; thence northeast following the east corporation line of the Villages of St. Bernard and Elmwood to the north line of the Longview Asylum property, the same being the south corporation line of the former Village of Carthage; thence east along the north line of said Longview Asylum property and the south corporation line of the former Village of Carthage to the Paddock Road; thence north on the Paddock Road, the same being the east corporation line of the former Village of Carthage, to the Miami & Erie Canal; thence northeastwardly following said canal and the eastern boundary line of the former Village of Carthage to the north line of Section 6, Millcreek Township, being the north line of the County Infirmary grounds; thence east on the north line of said Section 6, Millcreek Township, to the east line of said Section 6; thence south along the east line of said Section 6, Millcreek Township, to a point 200 feet, more or less, measured at right angles from the northeasterly side of Seymour Avenue; thence southeastwardly parallel to and 200 feet distant from the north line of Seymour Avenue to a point 200 feet north of Langdon Road; thence eastwardly parallel to and 200 feet north of Langdon Road for a distance of 4,500 feet, more or less, to the east line of Section 36, Columbia Township, and the former west corporation line of Pleasant Ridge; thence north along the west corporation line of the former Village of Pleasant Ridge to the north corporation line of said former village; thence east along the north corporation line of the former Village of Pleasant Ridge to the west corporation line of the former Village of Kennedy Heights; thence north along the west corporation line of said former village to the north corporation line of the former Village of Kennedy Heights, same being the south corporation line of Deer Park; thence east, south and east following the corporation line of the former Village of Kennedy Heights to Plainfield Pike; thence south on Plainfield Pike and the eastern corporation line of the former Village of Kennedy Heights to the south corporation line of said former village; thence west on said south corporation line to Kennedy Avenue; thence north along Kennedy Avenue and Kennedy Avenue extended to the Cincinnati, Lebanon & Northern R. R., same being the south corporation line of the former Village of Pleasant Ridge; thence in a southwesterly direction following the south corporation line of the former Village of Pleasant Ridge to the west corporation line of said former village, being the east corporation line of the City of Norwood; thence north, northwest and north along the western corporation line of the former Village of Pleasant Ridge to the south line of Langdon Road; thence west along the south line of Langdon Road to the east line of Section 5, Millcreek Township; thence south on the east line of said Section 5, Millcreek Township, to the south line of said

Section 5, the same being the north corporation line of the City of Norwood in Millcreek Township; thence south on the west corporation line of the City of Norwood to the south line of J. T. Thale, the same being the south corporation line of the City of Norwood, in Millcreek Township; thence west on the south line of said J. T. Thale to the Reading Road; thence southwest along Reading Road, the same being the west corporation line of the City of Norwood, to the south line of Margaret McGee; thence east on the south line of Margaret McGee to the east line of Margaret McGee; thence south on the west line of Kline and Mills, the same being the west corporation line of the City of Norwood, to the north line of N. D. Graham; thence west on the north line of N. D. Graham to the west corporation line of the City of Norwood; thence southeast along the west corporation line of the City of Norwood, in Millcreek Township; to the south line of Section 4, Millcreek Township; thence east along the south line of said Section 4 to the west corporation line of the City of Norwood, in Millcreek Township; thence south on the west corporation line of the City of Norwood to the south corporation line of said city, the same being the north corporation line of the former Village of Evanston; thence to Dana Avenue; thence west on Dana Avenue to Woodburn Avenue; thence south on Woodburn Avenue to the C. L. & N. Railroad; thence southwestwardly following the C. L. & N. Railroad to Melish Avenue; thence west on Melish Avenue to Burnet Avenue; thence north on Burnet Avenue to Erkenbrecher Avenue; thence west on Erkenbrecher Avenue to Dury Avenue; thence north on Dury Avenue to Forest Avenue; thence east on Forest Avenue to Alaska Avenue; thence north on Alaska Avenue to Glenwood Avenue; thence northwest on Glenwood Avenue to the west line of Section 9, Millcreek Township; thence north on said west line and the west line of Section 10 to Mitchell Avenue, the place of beginning.

FOURTEENTH WARD—Beginning at the intersection of Baymiller and Wade streets, thence east on Wade street to Linn street, thence north on Linn street to Liberty street, thence east on Liberty street to Pleasant street; thence north on Pleasant street to Green street, thence east on Green street to Race street; thence north on Race street to Findlay street; thence west on Findlay street to the Miami & Erie Canal; thence northwestwardly along said canal to Dayton street; thence west on Dayton street to Whiteman street; thence north on Whiteman street to Bank street; thence west on Bank street to Baymiller street; thence north on Baymiller street to the Miami & Erie Canal; thence westwardly along said canal to the Brighton Bridge and Colerain Avenue extended; thence south on Colerain Avenue to York street; thence east on York street to Baymiller street, thence south on Baymiller street to Wade street, the place of beginning.

FIFTEENTH WARD—Beginning at the intersection of Richmond and Cutter streets, thence east on Richmond street to Central Avenue; thence north on Central Avenue to Liberty street; thence west on Liberty street to Linn street; thence south on Linn street to Hopkins street; thence east on Hopkins street to Cutter street; thence south on Cutter street to Richmond street, the place of beginning.

SIXTEENTH WARD—Beginning at the intersection of Baymiller street and the Ohio River; thence southeastwardly along the Ohio River to Cutter street extended; thence north on Cutter street to Hopkins street; thence west on Hopkins street to Baymiller street; thence south on Baymiller street to Babbitt alley; thence west on Babbitt alley to Free-

man Avenue; thence south on Freeman Avenue to Seventh street; thence east on Seventh street to Baymiller street; thence south on Baymiller street to the Ohio River, the place of beginning.

SEVENTEENTH WARD—Beginning at the intersection of Mill Creek and the Ohio River; thence southeastwardly along the Ohio River to Baymiller street; thence north on Baymiller street to Seventh street; thence west on Seventh street to Freeman Avenue; thence north on Freeman Avenue to Babbitt alley; thence east on Babbitt alley to Baymiller street; thence north on Baymiller street to Hopkins street; thence east on Hopkins street to Linn street; thence north on Linn street to Clinton street; thence west on Clinton street to Freeman Avenue; thence north on Freeman Avenue to Wade street; thence west on Wade street to McLean Avenue; thence north on McLean Avenue to Liberty street; thence west on Liberty street to the Baltimore & Ohio Southwestern Railroad; thence south along the Baltimore & Ohio Southwestern Railroad to Gest street; thence west on Gest street to Mill Creek; thence south along Mill Creek to the Ohio River, the place of beginning.

EIGHTEENTH WARD—Beginning at the intersection of Cutter street extended and the Ohio River; thence east along the Ohio River to John street extended; thence north on John street to Third street; thence east on Third street to Race street; thence north on Race street to Seventh street; thence west on Seventh street to Central Avenue; thence north on Central Avenue to Richmond street; thence west on Richmond street to Cutter street; thence south on Cutter street to the Ohio River, the place of beginning.

NINETEENTH WARD—Beginning at the intersection of the Ohio River and Muddy Creek, the same being the west corporation line of the former Village of Fern Bank; thence east along the northerly bank of the Ohio River to Millcreek; thence north along Millcreek to Gest street; thence east along Gest street to the Baltimore and Ohio Southwestern Railroad; thence north along the Baltimore and Ohio Southwestern Railroad to Liberty street; thence west on Liberty street to Neff Avenue extended; thence south on said extension, Neff Avenue, Wilder Avenue and Warsaw Avenue to Eighth street; thence west on Eighth street to Maryland Avenue; thence south on Maryland Avenue to the intersection of Elberon Avenue; thence southwestwardly on Elberon Avenue to the intersection of Purcell Avenue; thence on a line from said intersection of the first angle on Steiner Avenue south of Edwin Avenue; thence north on Steiner Avenue to the intersection of Fairbanks Avenue; thence on a line from said intersection to the intersection of Vaughn Road and the west line of Section 35, Storrs Township; thence south on said section line to the southwest corner of Section 35, Storrs Township; thence westwardly along the north corporation line of the former Village of Riverside to the intersection of the west line of Section 10, Delhi Township, and Anderson Ferry Road; thence south along the center of Anderson Ferry Road to Hillside Avenue; thence west along the center of Hillside Avenue to the west line of Section 29, Delhi Township, the same being the east corporation line of the former Village of Delhi; thence north along the west line of Section 29 and the east corporation line of the former Village of Delhi to the north corporation line of the former Village of Delhi; thence west along the north corporation line of the former Village of Delhi to the west corporation line of the former Village of Delhi; thence southwestwardly to the westerly line of Hillside Avenue; thence northwestwardly along the westerly line of Hillside Avenue to Muddy Creek;

thence in a southwest direction following Muddy Creek to the intersection of the westerly corporation line of the former Village of Saylor Park with said Muddy Creek; thence in a northwesterly direction following the meanderings of Muddy Creek and the corporation line of the former Village of Fern Bank to the Ohio River, the place of beginning.

TWENTIETH WARD—Beginning at the intersection of Elberon Avenue and Maryland Avenue; thence north on Maryland Avenue to the Inclined Plane and Eighth street; thence east along the Inclined Plane and Eighth street to Warsaw Avenue, Wilder Avenue and Neff Avenue extended to the north line of Section 30, Storrs Township, thence east along the north line of Section 30 to Mill Creek; thence north along Mill Creek to the Lick Run Sewer; thence west along the Lick Run Sewer to Beekman street; thence south on Beekman street to Harrison Avenue; thence northwest on Harrison Avenue to the Lick Run Sewer; thence west along the Lick Run Sewer to Shadwell street; thence south on Shadwell street to Westwood Avenue; thence west on Westwood Avenue to Grand Avenue, and the west line of Section 25, Mill Creek Township; thence south on the west line of Section 25, Mill Creek Township, and Grand Avenue to the northeast corner of Section 36, Storrs Township; thence west along the north line of said Section 36, Storrs Township, to the northwest corner of said Section 36; thence north along the east line of Section 1, Green Township; thence west along the north line of said Section 1, Green Township, to the half-section line of said Section 1, running north and south; thence south along said half-section line to the center of Queen City Avenue; thence northwest, southwest and northwest following the center of Queen City Avenue to the north line of Section 1, Green Township; thence west along said north line of Section 1, Green Township, to the west line of said Section 1, Green Township; thence south along said west line of Section 1, Green Township, to the southwest corner of said Section 1, Green Township; thence west along the north line of Section 12, Delhi Township, to the half-section line of said Section 12, running north and south; thence south on the half-section line of Section 12, Delhi Township, to the south line of Section 12, Delhi Township; thence east on the south lines of Section 12 and 6, Delhi Township, to the northwest corner of Section 35, Storrs Township; thence south on the west line of Section 35, Storrs Township, to the intersection of Vaughan Road; thence east on a line from said intersection to the intersection of Fairbanks Avenue and Steiner Avenue; thence south on Steiner Avenue to the first angle south of Edwin Avenue; thence east on a line from said angle to the intersection of Elberon Avenue and Purcell Avenue; thence northeastwardly on Elberon Avenue to Maryland Avenue, the place of beginning.

TWENTY-FIRST WARD—Beginning at the intersection of Clinton street and Freeman Avenue; thence east on Clinton street to Linn street; thence north on Linn street to Wade street; thence west on Wade street to Baymiller street; thence north on Baymiller street to York street; thence west on York street to Colerain Avenue; thence north on Colerain Avenue to Harrison Avenue; thence west on Harrison Avenue to McLean Avenue; thence south on McLean Avenue to Wade street; thence east on Wade street to Freeman Avenue; thence south on Freeman Avenue to Clinton street, the place of beginning.

TWENTY-SECOND WARD—Beginning at the intersection of Liberty street and McLean Avenue; thence north on McLean Avenue to Harrison Avenue; thence east on Har-

risen Avenue to Colerain Avenue; thence north on Colerain Avenue to the Miami & Erie Canal at Brighton Bridge; thence north with the Miami & Erie Canal to Streng street; thence west on Streng street to Colerain Avenue; thence north on Colerain Avenue to Mill Creek; thence south on Mill Creek to Liberty street; thence east on Liberty street to McLean Avenue, the place of beginning.

TWENTY-THIRD WARD—Beginning at the southwest corner of Section 27, Millcreek Township; thence north along the west lines of Sections 27, 28 and 29, Millcreek Township, to the half-section line of said Section 29, Millcreek Township; thence east following the half-section line of Section 29, Millcreek Township, to the east line of Section 29, Millcreek Township; thence south along the east line of Sections 29 and 28, Millcreek Township, and Fergus street to the Cincinnati, Hamilton & Dayton Railroad; thence southwestwardly along said C., H. & D. R. R. to Hamilton Avenue; thence south on Hamilton Avenue to Ludlow Avenue; thence southeastwardly along Ludlow Avenue to the Miami & Erie Canal; thence southwardly along said canal to Streng street thence west along Streng street to Colerain Avenue; thence northwest on Colerain Avenue to Millcreek; thence southwestwardly along Millcreek to the south line of Section 27, Millcreek Township; thence west on said south section line to the southwest corner of said Section 27, the place of beginning.

TWENTY-FOURTH WARD—Beginning at the intersection of Millcreek and the Lick Run Sewer; thence north with the Millcreek to the south line of Section 27; thence west on the south line of Section 27 and the south line of Section 33, Millcreek Township, to the west line of Section 33, Millcreek Township; thence north on the west line of Section 33, Millcreek Township, to the south line of Section 4, Green Township; thence west along the south lines of Sections 4 and 10 Green Township, to the east corporation line of the Village of Cheviot; thence south along the east corporation line of the Village of Cheviot to Harrison Avenue; thence northwest along Harrison Avenue to the center of Higbee street; thence southwest along the center of Higbee street to the center of Gamble Avenue; thence northwest along the center of Gamble Avenue to the center of Cheviot Avenue; thence southwest along the center of Cheviot Avenue to the south corporation line of the Village of Cheviot; thence northwest along the south corporation line of the Village of Cheviot to the east corporation line of the Village of Cheviot; thence southwest and south along the east corporation line of the Village of Cheviot to the south corporation line of the Village of Cheviot; thence west along the south corporation line of the Village of Cheviot to the east corporation line of the Village of Cheviot; thence south along the east corporation line of the Village of Cheviot to the south corporation line of the Village of Cheviot; thence west along the south corporation line of the Village of Cheviot and the north line of Section 14, Green Township, to the half-section line of Section 14, Green Township, running north and south; thence south along the half-section line of Section 14, Green Township, running north and south, to the Werk Road; thence east along the Werk Road to a point opposite the Bridgetown Road; thence directly south and southeast to the center of Muddy Creek Road; thence northeast and east along the center of Muddy Creek Road and Muddy Creek Road extended to the center of Queen City Avenue; thence southeastwardly, northeastwardly and southeastwardly along the center of Queen City Avenue to the half-section line of Section 1, Green Township, run-

ning north and south; thence north along the half-section line of Section 1, Green Township, running north and south to the south line of Section 2; thence east along the south line of Section 2 to the west line of Section 31; thence south along the west line of Section 31 to the south line of Section 31; thence east along the south line of Section 31 to Grand Avenue; thence north along Grand Avenue and Grand Avenue extended to Westwood Avenue; thence east along Westwood Avenue to Shadwell street; thence north on Shadwell street to the Lick Run Sewer; thence northeast along the Lick Run Sewer to Harrison Avenue; thence southeast along Harrison Avenue to Beekman street; thence northeast on Beekman street to the Lick Run Sewer; thence east along the Lick Run Sewer to Millcreek, the place of beginning.

TWENTY-FIFTH WARD—Beginning at the intersection of the south line of St. John's German Catholic Cemetery and Carthage Avenue; thence south on Carthage Avenue to Mitchell Avenue; thence east along Mitchell Avenue, the same being the south corporation line of the Village of St. Bernard, to the west line of Section 10, Millcreek Township; thence south along the west line of Sections 10 and 9, Millcreek Township, to Glenwood Avenue; thence southeastwardly along Glenwood Avenue to Alaska Avenue; thence south along Alaska Avenue to Forest Avenue; thence west on Forest Avenue to Dury Avenue; thence south on Dury Avenue to Erkenbrecher Avenue; thence west on Erkenbrecher Avenue to Vine street; thence south on Vine street to the north line of Section 14, Millcreek Township; thence west along the north line of Section 14 to the intersection of Jefferson Avenue and Ludlow Avenue; thence west along Ludlow Avenue to Clifton Avenue; thence south on Clifton Avenue to Dixmyth Avenue; thence southeast along Dixmyth Avenue to the Miami & Erie Canal; thence following the course of the Miami & Erie Canal northwest to Ludlow Avenue; thence northwardly along Ludlow Avenue to Hamilton Avenue; thence north on Hamilton Avenue to the Cincinnati, Hamilton & Dayton Railroad; thence northeastwardly along said railroad to Fergus street; thence northwardly along Fergus street and the east line of Sections 28 and 29, Millcreek Township, to the northeast corner of said Section 29, Millcreek Township; thence east along the north line of Section 23, Millcreek Township, to the Gray Road; thence southeastwardly along the Gray Road to the north line of the land owned by the estate of G. W. Crary; thence due east to the center of Millcreek; thence following the center of Millcreek to the west corporation line of the Village of St. Bernard; thence south following said west corporation line to the Miami and Erie Canal to the south line of St. John's Catholic Cemetery; thence east along the south line of said cemetery to Carthage Avenue, the place of beginning.

TWENTY-SIXTH WARD—Beginning at the southwest corner of Section 33, Millcreek Township; thence north along the west lines of Sections 33, 34 and 35, Millcreek Township, to the south line of Henry Lingo's estate subdivision, the same being the south corporation line of the former Village of Mt. Airy; thence west along the said south corporation line and the south line of said subdivision on a straight line to a point in the half-section line of Section 5, Green Township; thence north along the half-section line of Sections 5 and 6, Green Township, which lines are also the west corporation line of the former Village of Mt. Airy, to the north line of Section 6, Green Township, being the north corporation line of the for-

mer Village of Mt. Airy; thence eastwardly along the north line of said Section 6, Green Township, and the north line of Section 36, Millcreek Township, the same being the north corporation line of the former Village of Mt. Airy, to the east line of R. Wood's .50-acre tract extended northwardly; thence south along said extension and the east line of said R. Wood's .50-acre tract to the north line of William Reedemeier's 5.29-acre tract; thence eastwardly along said Reedemeier's north line and extension thereof to Witherby Avenue, being the western corporation line of the former Village of College Hill; thence northwardly following Witherby Avenue and the west corporation line of the former Village of College Hill to the North Bend Road, being the north corporation line of the former Village of College Hill; thence eastwardly following said north corporation line to the west corporation line of said former Village of College Hill north of North Bend Road at a point east of Betts Avenue; thence north along the said west corporation line of the former Village of College Hill to the north corporation line of said village; thence eastwardly following the north corporation line of said village to Hamilton Avenue; thence southwardly following Hamilton Avenue to North Bend Road; thence east along North Bend Road and the north lines of the former Village of College Hill and the north lines of Sections 30, 24, 18 and 12, Millcreek Township, to the west corporation line of the former Village of Carthage; thence northwardly and eastwardly along Millcreek and the boundary line of the former Village of Carthage to its intersection with Hamilton and Springfield Turnpike, being the west corporation line of the former Village of Hartwell, thence north along said pike and the west corporation line of the former Village of Hartwell to the north corporation line of said former village; thence east along said north corporation line and Mills Avenue to the east corporation line of the former Village of Hartwell; thence south along the east corporation line of the former Village of Hartwell and the Miami & Erie Canal to Millcreek, being the south corporation line of the former Village of Hartwell; thence southwestwardly along the Miami & Erie Canal to Paddock Road; thence south along Paddock Road to the north line of the Longview Asylum property; thence west along the north line of said Longview Asylum property to the Miami & Erie Canal, being the east corporation line of the former Village of Carthage; thence southwestwardly following said canal to the south corporation line of the former Village of Carthage, being the north corporation line of Elmwood Place; thence west along south corporation line of said former Village of Carthage to Millcreek; thence southwestwardly following said Millcreek and the western boundary lines of the Villages of Elmwood Place and St. Bernard to the north corporation line of the former Village of Winton Place; thence due west following the north corporation line of the former Village of Winton Place and the north line of the land owned by the estate of G. W. Crary to Gray Road; thence northwestwardly along Gray Road to the north line of Section 23, Millcreek Township; thence west on said north line to the west line of said Section 23, Millcreek Township; thence south along said west line of Section 23 to the half-section line of Section 29, Millcreek Township, running east and west; thence west along said half-section line to the west line of said Section 29, Millcreek Township; thence south along the west line of Sections 29, 28 and 27, Millcreek Township, to the south line of Section 33, Millcreek Township; thence west along said south line of Section 33, Millcreek Township, to the southwest corner of said Section 33, the place of beginning.

STREET DIRECTORY.

THE Street Directory is an alphabetical arrangement of the names of the Streets and Avenues of the city. By the decimal system of numbering houses, one hundred numbers are allotted to each square. On streets running north and south the numbering begins at the Ohio River. The streets running east and west are numbered east and west from Vine street. All other streets not commencing at either of the above points are numbered in accordance with this system. To such of the streets as are of any considerable importance the names and numbers of intersecting streets and avenues are given in the order in which they occur, which enables one to tell between what streets a certain number is. For instance, you have 420 W. 6th street: by reference to the Street Directory, you find 400 at Central Av. and 500 at John street; consequently the place you wish to find is between Central Av. and John.

- AARON ALLEY, between Baymiller and C. C.&St.L.R.R., from Webb to Sweeney.
- ABBOTT, from Vinton west of Linden to Judson, Fairmount.
- ABBOTTSFORD, west of Montgomery Rd., from Pennsylvania R. R. north, Pleasant Ridge.
- ABERCORN, second east of Casper, from Yonkers Av. north to Shetland Av.
- ABERDEEN, east from Mears Av. to Lehigh Av., Mt. Washington.
- ABERFELDY, east of Epworth Av., from Marcella Av. north and south, Westwood.
- ABNEY, between Dehli Av. and Hillside Av., from Wochev Av. east and west.
- ACADEMY AV., from Vincent Av. south to 8th, first west of Beech Av., Price Hill.
1000 St. Lawrence Av.
- ACADIA COURT, north of Warner, from Fairview Av. west to McMicken Av.
- ACCOMMODATION, from 1101 Gilbert Av. north to Deercreek Road.
- ACME ALLEY, east of Baymiller, from York north.
- ACOMB AV., south of Norham Av., from Ridge Av. east, Pleasant Ridge.
- ACORN ALLEY, south of Harrison Av., from Barnard to Winchell Av.
- ACTON, south-west of Hillside Av., from Maumee south-east, Delhi.
- ADA, north of Warner, from Ravine to Fairview Av., Fairview Heights.
- ADAMS ALLEY, between Findlay and Livingston, from Linn to Bauman.
- ADDIE, changed to Appleton, Oakley.
- ADDISON, north of Rush, from Halstead to Miami Canal.
- ADDISON ROAD, north of North Bend Road, from College Av. west, College Hill.
- ADDY ALLEY, north of Findlay, east from Race.
- ADELAIDE, north of Primrose, from Miami Canal to Spring Grove Av., Camp Washington.
- ADELPHI, north of Bramble Av., from Conant to Whetsel Av., Madisonville.
5802 Lucerne Av.
- ADLER, from 1644 Harrison Av. north to Waverly Av.
- ADONY, north of Wythe, from Todd Av. east and west.
- ADRIAN ALLEY, between 14th and Magnolia, from Elm to Plum.
- AGATE, from Tennyson to Carrel, Columbia.
- AGNES, north of Dremman Av., from Follett Av. to Borden.
- AHRENS, first east of Vine, from Rochelle north, Mt. Auburn.
- AIKENSIDE AV., first south of Woodford Road, from Kennedy Av. to Wyatt Av., Kennedy Heights.
- AILANTHUS, from 930 Bank north to Clearwater.
- AKRON AV., from Henrietta west, first south of Hillside Av.
- ALABAMA Av., from 3217 Colerain Av. west.
1300 Colerain Av.
- ALAMO AV., second north of Isben Av., from Marburg Av. east to Barrow Av., Oakley.
- ALASKA AV., from 418 Forest Av. north.
3531 Forest Av. 3640 Glenwood Av.
- ALBANY AV., now Erkenbrecher Av., from 3400 Vine east to Burnet Av.
- ALBION PLACE, east from 2212 Auburn Av.
- ALDEN ALLEY, between 8th and 9th, from Main to Sycamore.
- ALEXANDER, north from Goethe, west of McGrew.
- ALEXANDER, changed to Bishop, Clifton.
- ALFRED, from 2600 Colerain Av. west to Valley.
1100 Colerain Av. 1200 SpringGroveAv.
- ALIBONE, from Spring Grove Av., east of Fergus to B.&O.S.W.R.R.
- ALICE, south from 117 W. University Av.
2701 Charlton. 2801 Daniels.
- ALLEGHENY AV., north of Monmouth Av. from Colerain Av. to Spring Grove Av.
- ALLEN ALLEY, between Culvert and New from 6th to North.
- ALLENHAM, north of Liston Av., from Cathcart west.
- ALLISON, from 1400 Vine east to Main.
100 Walnut. 133 Main.
118 Clay.
- ALLSTON, from junc. Madison Road and Markbreit Av. north-west to Minot Av., Oakley.
- ALMA, from Boal north to Auburn Av.
- ALMON AV., west from Paxton Av., south of Linwood Av., Mt. Lookout.
- ALMS PLACE, from 1200 E. McMillan north to Foraker Av.
2600 Locust. 2918 Whitlow.
2700 Yale Av. 3000 Lincoln Av.
2800 Myrtle Av. 3021 Foraker Av.
2900 Chapel.
- ALPHA, north of Chandler, from Owasco to Gelert Road, Madisonville.
- ALPINE AV., from 4654 North Edgewood Av. east, Winton Place.
- ALPINE PLACE, north from Eden Park, east of St. James Av.
- ALPINE WAY, changed to Waltham Av.

- ALTENHEIM AV., changed to Elland Av.
 ALTER PLACE, first west of Reading Road, from South Crescent Av. south.
 ALTO ALLEY, east of Gilbert Av., from Curtis to McMillan.
 ALTOONA, north of Wehrman Av., from Kerper Av. to Gilbert Av.
 ALVIN AV., west of Highland Av., from Dorchester Av., north.
 AMAZON AV., from 4000 Clifton Av. west.
 AMBROSE AV., east from 6036 Hamilton Av., College Hill.
 AMELIA AV., south of 8th from Pedretti Av. west to Nebraska Av.
 AMTTY ALLEY, east of Baymiller, from Bank to Horace.
 AMMEN AV., east of Mitchell Av. from Spring Grove Av. to B.&O.S.W.R.R.
 AMMON AV., west and south from Colerain Av. nr. Western Corp. Line.
 AMOR PLACE, from 1665 Westwood Av. south
 AMTHAUER, north of Harrison Av., from Adler east.
 ANDERSON, changed to Roxbury, Mt. Washington.
 ANDERSON, changed to McLean Av.
 ANDERSON, north of Nourse, from Clifton Av. west, Clifton Heights.
 ANDERSON FERRY ROAD, from Ohio River north, Riverside.
 ANDRESS ALLEY, between Patterson and Colerain Av., from Garden to Beloit alley.
 ANDREW AV., next east of Woodland Av., from 2847 Madison Road south.
 ANDREWS AV., south of 8th, from Rosemont Av. east, Price Hill.
 ANDY, changed to Sander.
 ANN, from 1235 Plum west to Central Av.
 ANN, changed to Longview, Carthage.
 ANN, changed to Blaesi, Madisonville.
 ANNA ALLEY, between 12th and 18th, from Pendleton to Reading Road.
 ANNWOOD, from 1890 Madison Road north.
 ANSONIA AV., from 2456 W. 6th, north-west.
 ANTHONY, from 1660 Frederick Av. north to Otte Av.
 ANTHONY WAYNE AV., west of Miami Canal, from Millcreek north to Corp. Line, Hartwell.
 ANTIQUE, from 226 E. Clifton Av., north to Main.
 ANTWERP ALLEY, between Central Av. and Bank, from Central Av. west.
 APJONES, from 4246 Fergus east to Dane. 1300 Dane. 1436 Madison Anthony 1400 Chambers.
 APOLLO ALLEY, between Commerce and 2d, from Vine to Latonia alley.
 APPLE, north from Powers, west of Spring Grove Av. to Chase Av. 3900 Powers. 4100 Blue Rock. 4000 Hoffner.
 APPLGATE, north of C.&W.R.R., from Glenmore Av. west, Westwood and Cheviot.
 APPLETON, east of Brownway Av., from Enyart Av. south, Oakley.
 ARBOR AV., from 3766 Edwards Road east to Millsbrae Av., Hyde Park.
 ARCH, from 312 Broadway east to Lawrence.
 ARCHER AV., from 5100 Eastern Av to Shattuc Av.
 ARCHER AV., changed to Adelphi, Madisonville.
 ARCHER PLACE, s. e. c. Rockdale Av. and Burnet Av., Avondale.
 ARDEN, from Marquis to Symmes, between Manitou and DesMoines.
 ARGUS ROAD, east of St. Elmo Av., from Groesbeck Rd. to North Bend Rd., College Hill.
 ARGYLE PLACE, first north of Bruce Av. from Hamilton Av. west.
 ARIZONA AV., north of Goodman, from Eden Av., to Burnet Av., Mt. Auburn.
 ARLINGTON, from 3419 Colerain Av. west to Spring Grove Av. 1300 Colerain Av.
- ARMADA PLACE, west of Osgood, from Covington Av. to Tompkins Av., Madisonville.
 ARMORY AV., from 1501 Central Av. west to Freeman Av. 400 Central Av. 820 Barton. 500 John. 836 Gorman. 700 Cutter. 900 Baymiller. 738 Jones. 922 Dudley. 800 Linn. 948 Freeman Av.
 ARMORY PLACE, changed to Faulkner.
 ARMSTRONG, from Montana Av. north, east of Harrison Av., Westwood.
 ARMSTRONG AV., changed to Eugenia Av., Avondale.
 ARNOLD, south of Sundmaker Av., Linwood.
 ARNOLD ROAD, changed to Argus Rd., College Hill.
 ARNSBY PLACE, south of Bramble Av., from Erie Av. to Whetsel Av., Madisonville.
 ARROW AV., north of Wilhelm, from Woodmont Av. east, Pleasant Ridge.
 ARTHUR ALLEY, changed to Meigs alley.
 ARTHUR PLACE, from Brestel Road north-west, west of Baltimore Av.
 ASCENSION WALK, north of Linwood Av., from Eastern Av. north-east Linwood.
 ASH, south of Eden Park, from Martin to Collord.
 ASHLAND AV., north and south from 1300 E. McMillan. 2300 Cypress. 2600 Locust. 2400 Fleming. 2700 Burdett Av. 2500 McMillan.
 ASHLEY AV., west from Malwydd Av., north of Lehman Road.
 ASHMONT AV., next north of Observatory Av. from Monteith Av. west, Hyde Park.
 ASHTABULA, second north of Lower River Road, from Huey Av. east, Delhi.
 ASHTON ALLEY, between Findlay and Livingston, from Baymiller to Werner.
 ASMANN AV., north of Eugenia Av., from Reading Road east, Avondale.
 ASPASIA, from Walworth Av. north to Columbia Av., Pendleton.
 ASPEN AV., west of Cary Av. north from North Bend Road, College Hill.
 ASTER PLACE, north of Belmont Av., from Hamilton Av. east, College Hill.
 ASTORIA AV., next north of Observatory Av., from Shady Lane west, Hyde Park.
 ATHENS AV., from Hoge north.
 ATKINSON, from 2400 Clifton Av. east to Moerlein Av.
 ATLANTA AV., north from Belmont Av. to Frankfort Av. east of North Bend Road, Mt. Airy.
 ATLANTIC AV., third north of Madison Road, from Edwards Road east.
 ATLAS ALLEY, between McMicken Av. and Klotter Av., from Merit to Freeman Av.
 ATLIN AV., north of McBreen Av., from Cavanaugh Av. east and west, Fairmount.
 ATWOOD AV., north of Cedar Av., from Kenneth Av. east to Argus Rd., College Hill.
 AUBURN AV. (East), from 2514 Auburn Av. east to Burnet Av. 104 Euclid Av. 250 Bellevue Av. 206 Eden Av.
 AUBURN AV., from a point south of Dorchester Av. north to Vine. 2000 Dorchester Av. 2300 McGregor Av. 2001 Saunders. 2303 Glencoe Pl. 2020 Bodmann Av. 2342 McCormick Pl. 2021 Estelle. 2343 Wellington Pl. 2035 Huntington Pl. 2400 Hollister. 2100 Southern Av. 2422 Kinsey Av. 2101 Mason. 2500 McMillan. 2114 Earnshaw Av. 2514 E. Auburn Av. 2200 Gilman. 2532 Auburndale Pl. 2210 Albion Pl.
 AUBURN TERRACE, west of Auburn Av., from Saunders to Mason.

- AUBURNDALE PLACE, from 2532 Auburn Av. east to Euclid Av.
- AUDUBON, from 2823 Columbia Av. south to Eastern Av.
- AUGUSTA, from 53 Central Av. west to Rose.
- AUSTERLITZ ROAD, (changed to Wells) north from 3526 Warsaw Av.
- AUSTIN ALLEY, from Front to Martin, south of Parsons.
- AUTEN AV., south of Beaver Av., from Ridge Av. to Lester Road, Pleasant Ridge.
- AVALON, second north of Millcreek, west and north from Anthony Wayne Av. to Parkway Av., Hartwell.
- AVENUE A, changed to Atwood Av., College Hill.
- AVENUE B, changed to Homeside Av., College Hill.
- AVERY, changed to Sweeney.
- EVERY LANE, north of Observatory Av., from Paxton Av. east, Hyde Park.
- AVON, east of Reading Road, from Blair Av. north to Cleveland Av.
- AVON PLACE, east from Spring Grove Av. to Meeker, Camp Washington.
- AVONDALE AV., from Reading Road southeast, north-east end of Avondale.
- AYERS AV., changed to Drake Av., Hyde Park.
- AZALEA AV., west of Watterson, from Bramble Av. to C.M.&L. Traction R.R., Madisonville.
- BABB ALLEY, south of Eastern Av., from Strader Av. to Delta Av., Pendleton.
- BABBITT ALLEY, between 9th and Richmond, from Freeman Av. east to Linn.
- BACH AV., south of Brotherton Road, from Ballard Av. east to Marburg Av., Oakley.
- BACK, from 1639 Walnut west to Hamer.
- BACON, south of Fleaher, from Barkley Av. west, Riverside.
- BADGER, from 2867 McMicken Av. west to B.&O.S.W.Ry., Camp Washington.
1028 Mas'ch'setts Av. 1040 Sidney Av.
- BADGLEY AV., west of Virginia Av. from Chase Av. north.
- BAILEY COURT, in alley between 4th and 5th and John and Smith.
- BAKER, changed to Ogden Place.
- BAKER COURT, south of 4th from Walnut east.
- BAKER PLACE, second east of Cleinview Av., from Madison Road south.
- BALDWIN ALLEY, east of Race, from 7th to 12th.
- BALL, east of Clifton Av., from Atkinson to Renshaw.
- BALLARD AV., north-east of Taylor Av., from Paxton Av. north-west to Corp. Line, Hyde Park and Oakley.
- BALLER, from Eastern Av. to Columbia Av. north of Wortman, Linwood.
- BALTIMORE AV., from 2700 Beekman west, northwest and north to West Fork Road.
1600 Beekman. 1801 Bartlett.
1632 Liddell. 1845 Trade.
1700 Linden.
- BANCROFT AV., changed to Lyleburn Place Clifton.
- BANGE, south of Hillside Av., from Henrietta west, Riverside.
- BANGOR ALLEY, east of Sidney Av., from Combs alley south.
- BANK, from 1901 Central Av. west to Millcreek.
437 Whiteman. 1100 Colerain Av.
800 Linn. 1124 Patterson.
900 Baymiller. 1200 Winchell Av.
930 Ailanthus. 1218 Turner.
1000 Freeman Av. 1230 Division.
1016 Kindel Av. 1236 Western Av.
- BANK PLACE, changed to Berning Place.
- BANNING ROAD, from junc. Kipling Av. and North Bend Road north-west to Corp. Line, Mt. Airy.
- BANTRY AV., next west of Kennedy Av., from Montgomery Road to North Corp. Line, Kennedy Heights.
- BARBOR, from Hillside Av. southwest and west, west of Boldface Creek, Riverside.
- BARD ALLEY, east of John, from Laurel to David, and from Wade to Livingston.
- BARKER, north of Nordway Av. west of Washington Av.
- BARKLEY AV., opp. Bowditch, from B.&O. S.W.Ry. to Ohio River, Riverside.
- BARNARD, from 1245 Harrison Av. southeast to McLean Av.
2161 Lowry.
- BARNES ALLEY, between Mill and Cutter, from Mill to Sweeney.
- BARR, from 623 Mound west to Freeman Av
600 Mound. 900 Baymiller.
700 Cutter. 972 Freeman Av.
800 Linn.
- BARREL ALLEY, between 5th and Carlisle Av., from Mound to Stone.
- BARRETT AV., north from Beechmont Av., east of Delta Av.
- BARROW AV., first east of Calvert from Ibsen Av. to Grimm, Oakley.
- BARTHOLOW, east of State Av., from Harrison Av. south.
- BARTLETT, from 1824 Fairmount Av., north to Baltimore Av., Fairmount.
- BARTLEY AV., east of Kirby Av., from Bushrod north to Lydgate Av.
- BARTON, from 820 Armory Av. north to Liberty.
1540 Wade.
- BASCHANG ALLEY, between 15th and Odeon, from Thuber alley to Pitt alley.
- BASSETT ROAD, west from Mt. Hope Av., north of Galvin Av. to Fairbanks Av.
- BATES AV., from 3276 Spring Grove Av. east to Whitfield Av.
1100 Miami Canal. 1251 Henshaw Av.
1115 Vermont Av. 1300 Colerain Av.
1200 Mas'ch'setts Av. 1400 Spr'g Grove Av.
1223 Sidney Av.
- BATHGATE, north from Lincoln Av., east of Concordia, Walnut Hills.
- BAUER AV., from 1565 Central Av. west to Jones.
500 John. 736 Jones.
700 Cutter.
- BAUM, from 854 E. 3d north to 6th.
300 E. 3d. 514 Monastery.
500 E. 5th.
- BAUMAN, east of Linn, from Livingston to Findlay.
- BAUMER, north of Liston Av., east and west from Maag, Riverside.
- BAURICHTER, west of McWilliams, from Liston Av. to Hillside Av., Riverside.
- BAXTER AV., second north of Forest Av., from Wilson Av. east and west.
- BAVARD AV., north of Blachly Av., from Reading Road to Spencer, Bond Hill.
- BAYMILLER, north from Ohio River, nine squares west of Vine.
300 W. 3d. 1322 Laurel.
400 W. 4th. 1400 Betts.
403 Sweeney. 1418 Clinton.
500 W. 5th. 1500 Armory Av.
600 W. 6th. 1538 Wade.
620 Hathaway. 1600 Liberty.
644 Kenyon Av. 1622 Oliver.
656 Barr. 1700 Poplar.
700 W. 7th. 1722 Livingston.
709 VanHorn. 1800 Findlay.
800 W. 8th. 1820 Charlotte.
900 W. 9th. 1900 York.
920 Ricamond. 2000 Dayton.
1600 Court. 2100 Bank.
1035 Gest. 2200 Central Av.
1200 Clark. 2208 Miami Canal.
1300 Hopkins.
- BAYOU, east of Woolley, from Ohio River north, Fulton.

- BEACON, north from Glade Av., to Beechmont Av., first east of Mears Av., Mt. Washington.
- BEAR, north of Shields, from Carthage Av. to Erkenbrecher Av.
- BEARD ALLEY, east from Darcy alley, between Betts and Laurel.
- BEAUMONT PLACE, east from Crestline Av., south of Moulton Av., Price Hill.
- BEAVER AV., south of Glos Av., from Ridge Av. west to Verulam, Pleasant Ridge.
- BEBB LANE, south and west from Barbor, north of B.&O.S.W.Ry. and C.C.C.&St. L.Ry.
- BEDFORD AV., from 2200 Madison Road east.
- BEDINGER, from 812 Broadway east to Eggleston Av.
- BEECH, changed to 64th, Carthage.
- BEECH, changed to Winona Terrace, Madisonville.
- BEECH, changed to Everett Av., Westwood.
- BEECH AV., north and south from 3900 St. Lawrence Av.
1001 St. Lawr'ce Av. 1201 Glenway Av.
1101 Vincent Av.
- BEECH COURT, changed to Bingham Court, Mt. Lookout.
- BEECH HILL AV., first west of Fergus, from Pullan Av. north.
- BEECH LANE, changed to Bradley Av., Hyde Park.
- BEECHER, from 2955 Gilbert Av. west to Stanton Av.
835 Melrose Av. 862 Gilbert Av.
- BEECHMONT AV., from 700 Delta Av. east and from 4751 Eastern Av. south-east to Burney Lane, Mt. Washington.
3500 Delta Av. 3743 Garland.
3700 Eastern Av. 3765 Wilmer Av.
- BEECHWOOD AV., changed to Pogue Av.
- BEECHWOOD AV., west of Rose Hill Av., from junction of Rose Hill Av. north-west, Avondale.
- BEEKMAN, from 1500 Harrison Av. north
2465 Fairmount Av. 2821 Pulte.
2537 Vinton. 2900 Sutter.
2600 Dempsey. 3000 Hoppie.
2700 Baltimore Av. 3061 Yonkers Av.
2800 Denham.
- BEETHOVEN PLACE, from 2100 Sinton Av. east to Fulton Av.
- BELDARE AV., north from 3500 Vine to West.
- BELL AV., changed to Akron Av., Riverside.
- BELL PLACE, from 1336 E. McMillan north.
- BELLA VISTA PLACE, from 2143 Sinton Av. west.
- BELLAIRE AV., west of Hamilton Av., from Marlowe Av. to Elkton Place, College Hill.
- BELLE AV., changed to Dobberr Av., Winton Place.
- BELLE AV., second north of Pennsylvania Ry., from Montgomery Pike west, Pleasant Ridge.
- BELUE PLACE, south of C.L.&N.Ry., from Lester Road to Washington Av., Pleasant Ridge.
- BELLEVUE AV., from 250 E. Auburn Av. north.
2600 E. Auburn Av. 3000 Rochelle.
2800 Oak. 3100 Melish Av.
2900 University Av.
- BELLEVUE AV., changed to Hereford, Hartwell.
- BELMONT AV., changed to Galvin Av., Sedamsville.
- BELMONT AV., changed to Larkspur Av., Hyde Park.
- BELMONT AV., from 5473 Hamilton Av., north-west to North Bend Road, College Hill and Mt. Airy.
- BELMORE, north from Ohio River to Lower River Road, first east of Cist, Delhi.
- BELOIT ALLEY, south of Central Av. from Freeman Av. to Patterson.
- BELVEDERE, from 952 Pavilion north to Hatch.
- BEM, north of Renner, head of Hamburg.
- BENHAM ALLEY, west from 319 Race.
- BENNETT AV., changed to Beechmont Av.
- BENNEVILLE, east from Sutton Av. to Beacon, fourth south of Corbly Road, Mt. Washington.
- BENNINGTON, east of Reading Road, from Morgan to McMillan.
- BENSON PLACE, north from 3258 Montana Av., Westwood and Cheviot.
- BENT ALLEY, west of Cutter, from David to Bauer Av.
- BENTON, from 1720 Vine east to McMicken Av.
- BENVUE, second north of Hillside Av., from Cist east, Delhi.
- BERESFORD AV., from 3065 Gilbert Av. north to Blair Av.
3235 Rammelsberg. 3244 Gaff Av.
- BERK, south of Cypress, from Park Av. to Frances Lane.
- BERKSHIRE LANE, north-east from Beechmont Av. to East Corp. Line, first east of Brachman Av., Mt. Washington.
- BERLIN, west of Evans, north from South.
- BERNARD ALLEY, from Pennock alley to Court, between Cutter and Notre Dame Place.
- BERNING PLACE, from 118 E. 3d, north to 4th.
- BERNINGHAUS AV., west of Cavanaugh Av., from Nitchins Av. to Higdon Av., Fairmount.
- BERRY AV., east of Madison Road, from Observatory Av. to Erie Av., Hyde Park.
- BERRY AV., changed to Randall Av., North Fairmount.
- BERTE, seventh west of Kellogg Av., from Renslar Av. to Waits Av., California.
5834 Rohde Av. 5900 Eldorado Av.
- BERWYN PLACE, south of Bach Av., from Ballard Av. east, Oakley.
- BETHESDA AV., from Eden Av. east, north of Trafalgar, Mt. Auburn.
- BETTS, from 1401 Central Av., west to Freeman Av.
400 Central Av. 800 Linn.
500 John. 900 Baymiller.
700 Cutter. 966 Freeman Av.
- BETULA AV., north of Parkview Av., from Rose Hill Av. east, Avondale.
- BETZ, changed to Rockland Av., Mt. Washington.
- BEVERLY AV., south of Hardisty Av. and Principio Av., from Herschel Av. to Hayward Av., Linwood.
- BEVIS AV., from 1928 Duck Creek Road, to Dana Av., Evanston.
3600 Clarion Av.
- BICKEL AV., south of Harrison Av., east and west from Knorr Av.
- BICKETT ALLEY, between Wesley Av. and Cutter, from Clark to Court.
- BIDDLE, first west of Carthage Av., from Glenmary Av. north, Clifton.
- BIEGLER, north of Cin'ti & Westwood Ry., from Harrison Av. west, St. Peterstown.
- BIERSTLER, north of VanHart, from Lick Run Pike to Biegler, opp. White, St. Peterstown.
- BIGELOW, east of Walker, south from Dorchester Av.
- BILLINGS, north from Gilbert Av., east of Beresford Av.
- BINGHAM COURT, from 1042 Delta Av. east, Mt. Lookout.
- BIRCH LANE, west of Lowland Road north from Lower River Road, Fern Bank.
- BIRD ALLEY, south of Eastern Av., from Crane to Niagara.

- BISHOP, west of Scioto, from Daniels north to Glenmary Av.
3001 Rochelle. 3201 Nixon.
3101 St. Clair. 3301 Jefferson Av.
- BISMARCK, north of W. 6th, from Kansas Av. west.
- BISON ALLEY, south of Callahan, from Selas alley to Woolley.
- BLACHLY AV., north-east from Paddock Road to Reading Road.
- BLACK ALLEY, south of Clark, from Kossuth to Bickett alley.
- BLACKBURN ALLEY, east of Baymiller, from Liberty to Wade.
- BLAESI, from 6700 Madison Road north to North Corp. Line, Madisonville.
5100 East Ledge.
- BLAINE ROAD, between Pinetree and Seegar Av., from Waverly Av. to Fairmount Av.
- BLAIR AV., from 3400 Reading Road east to Montgomery Road.
800 Reading Road. 1600 Woodburn Av.
835 Perkins Av.
- BLANCA ALLEY, west of Elm, from 15th to Odeon.
- BLANCHARD AV., west of Elberon Av., from Glenway Av. to Section Line.
- BLAND ALLEY, between 18th and Woodward, from Goetz alley to Coggswell alley.
- BLANEY AV., from 6700 Roe south to Windward, Madisonville.
- BLESS AV., from Streng to Miami Canal, next east of Top.
- BLOOM, east of Lawnway, from Waverly Av. to Knox, Fairmount.
- BLOOMINGDALE AV., next west of Buckingham Av., from Crestview Av. to South Corp. Line, Mt. Washington.
- BLOOR AV., next south of Morse, from Beechmont Av. east, Linwood.
- BLOUNT, south of Powell Av., from Kirby Av. east to Rawdon.
- BLUE ROCK, from 4100 Spring Grove Av. west to Colerain Av.
1500 Spr'g Grove Av. 1667 Cherry.
1600 Hamilton Av. 1687 Delaney.
1637 Apple. 1700 Lakeman.
1649 Turrill. 1732 Witler.
- BOAKE, first west of VanKirk Av., from 69th to 71st, Carthage.
- BOAL, from 1638 Sycamore east to Highland Av.
300 Sycamore. 565 Highland Av.
500 Young.
- BOARDMAN, east of Abbott, from Holden to Judson, Fairmount.
- BODE ALLEY, between Barton and Linn, from Wade to Liberty.
- BODLEY AV., west from Mt. Hope Av. to Grand Av., first south of 8th, Price Hill.
- BODMAN ALLEY, between Bowen and Main, from 6th to Gano.
- BODMANN AV., first north of Dorchester Av., from Auburn Av. east, Mt. Auburn.
- BOECKMAN ALLEY, north from 2d to Dunseith alley east of Walnut.
- BOGART AV., first west of Reading Road, from Forest Av. to Glenwood Av.
3529 Forest Av. 3597 Glenwood Av.
- BOGART ROAD, changed to Berkshire Lane, Mt. Washington.
- BOGEN, north from 1172 Harrison Av.
- BOHN ALLEY, between Laurel and 14th from Plum to Central Av.
- BOLCE AV., changed to Vista Av., Hyde Park.
- BOLLES AV., east from McMicken Av., north of Riddle Road, Clifton Heights.
- BONAPARTE AV., east of Graydon Av., from Hewitt Av., to Huron Av., Walnut Hills.
- BOND, from 4116 Mad Anthony east to Dane.
- BONNEY ALLEY, between Court and Clark, from Kossuth to Cutter.
- BONSALL ALLEY, between 2d and Pearl from Dart alley to Ormsby's line.
- BONTE ALLEY, south of Eastern Av., from Odell alley to Hartshorn.
- BOONE, from 647 E. McMillan south to Florence Av.
2188 Florence Av. 2401 Morgan.
2203 Manitou. 2419 Wayne.
2341 Burbank.
- BOOTH ALLEY, from Ludlow to Lawrence south of 3d.
- BOOTS ALLEY, east of Vine, from 13th to Allison.
- BORCHER ALLEY, between Gladstone Av. and Druid, from Starr to Cutler alley.
- BORDEN, from 1801 Hoffner south to west fork of Millcreek
3701 Dreman Av. 3801 Elmore.
3726 Agnes. 3901 Powers.
3752 Weber.
- BORRMAN AV., from 642 Melish Av. north. 3101 Melish Av.
- BOSCH, east of Valley, from Marshall Av. south.
- BOSLER ALLEY, between McGrew and Calumet, from Winkler to Lang.
- BOSLEY, from 2350 Clifton Av. east to Moerlein Av.
- BOSTON, north of Whately, from Evans to Factory.
- BOSWELL ALLEY, north of Blue Rock, from Cherry west to Delaney.
- BOUDINOT AV., west of Ferguson Road and Epworth Av., from Queen City Av. to Northern Corp. Line, Westwood.
3465 Urwiler Av.
- BOULDER ALLEY, east of Vance, from Eastern Av. north to Columbia Av.
- BOURGEOIS north from Oscar Place, between State Av. and C.H.&D.Ry.
- BOUTON, from Heekin Av. north-east to Archer Av.
- BOW (now Willis Av.) from Linwood Av. to Monticello Av., Mt. Lookout.
- BOWDITCH, west of Tyler, from Hillside Av. south.
- BOWEN, from 124 E. 6th north to Canal.
625 Gano. 900 E. 9th.
700 E. 7th. 1000 E. Court.
800 E. 8th.
- BOWLER, from Fergus east to Dane, north of Pullan Av.
- BOWMAN AV., west of State Av., from Lockwood Pl. north to Liberty.
1300 Lockwood Pl. 1400 Mistletoe.
- BOYD, Cumminsville. See Bond.
- BOYNTON PLACE, north of Herald Av., from Heekin Av. west and northwest to Arnold, Linwood.
- BRACHMAN AV., north from Cambridge Av. to North Corp. Line, Mt. Washington.
- BRACKEN ROAD, from 2500 Harrison Av. northeast, Westwood.
- BRACKETT ALLEY, between Walnut and Clay, from 12th to a point north of 13th.
- BRADDOCK, south of Ellery, from Cathcart east.
- BRADFORD ALLEY, between Ailanthus and Freeman Av., from Bank north to Clearwater.
- BRADLEY AV., south of Duckcreek Road, from Vista Av. west.
- BRAGG AV., changed to Valley Lane.
- BRAMBLE AV., from 4300 Erie Av. east to Plainville Road, Madisonville.
5500 Erie Av. 5900 Whetsel Av.
5600 Sherwood Av. 6000 Normandy Av.
5800 Azalea.
- BRANCH, north from 224 Henry, between Dunlap and Miami Canal.
- BRANNON ALLEY, between Vine and Jefferson Av., from Corry north.

- BRASSHARS**, from Miami Canal, north of Adelaide, to B.&O.S.W.Ry., Camp Washington.
- BRAZZEE**, east of Brownway Av., from Madison Av. north-west to Enyart Av., Oakley.
- BREARLEY AV.**, north of Hillside Av., west from Spreen Av.
- BREEN**, south from 2133 Grandin Road, East Walnut Hills.
2001 Herrick Av.
- BREINING ALLEY**, changed to Bunker alley.
- BREMEN**, north from 24 W. 12th.
1200 12th. 1600 W. Liberty.
1300 13th. 1700 Green.
1400 14th. 1800 Elder.
1500 15th. 1831 Findlay.
- BRESLIN ALLEY**, west of Parsons, from Ohio River to Front.
- BRESTEL ROAD**, from 1911 Baltimore Av. west, Fairmount.
- BREVIER AV.**, north of Warsaw Av., from Considine Av. to McPherson Av.
- BREWSTER AV.**, north of Jonathan Av., from Corning Av. to Trimble Av.
1600 Woodburn Av. 1801 Stacey Av.
1640 Idlewild Av. 1829 Hudson Av.
1700 Newton Av. 1850 Trimble Av.
1750 Montgomery Rd.
- BRIDGE**, west of Boldface Creek, from 6th southeast to Galion, Riverside.
- BRIDGETOWN ROAD**, from Werk Road, northwest and southeast, west of Glenmore Av., Westwood.
- BRIGHT ALLEY**, between Colerain Av., and Kindel Av., from Garden to Beloit alley.
- BRIGHTON**, between Harrison Av. and Lick Run, from C.H.&D.Ry. west, Fairmount.
- BRITT ALLEY**, east of Elm, from 12th south.
- BRITTANY COURT**, between Mound and Wesley Av., from Court to Clark.
- BRITTON**, next north of Regent, from Plainville Road east, Madisonville.
- BROAD**, from 1800 Columbia Av. south to the Ohio River.
- BROADWAY**, north from the Ohio River, four squares east of Vine.
100 Front. 800 E. 8th.
121 Yeatman. 812 Bedinger.
200 E. 2d. 900 E. 9th.
221 E. Pearl. 1000 E. Court.
300 E. 3d. 1100 Reading Rd.
312 Arch. 1101 Hunt.
400 E. 4th. 1200 E. 12th.
500 E. 5th. 1300 E. 13th.
516 Pioneer. 1323 Woodward.
600 E. 6th. 1341 Webster.
621 New. 1601 E. Liberty.
700 E. 7th. 1619 Milton.
- BROADWELL AV.**, south of Montana Av., from Hooker to Glenmore Av.
- BROKAW AV.**, west of Iroll Av., from McHenry Av. north.
- BROOK**, changed to Saginaw Av., Mt. Lookout.
- BROOKFIELD AV.**, from 1160 Delta Av., northeast to Herschel Av., Mt. Lookout and Linwood.
3200 Delta Av.
- BROOKLINE AV.**, from 200 Ludlow Av., north to Glenmary Av., Clifton.
3441 Hosea Av. 3493 Loraine Av.
3470 Oxford Terrace.
- BROOKLYN**, changed to Lancaster.
- BROOKS AV.**, changed to Huron Av., Walnut Hills.
- BROOKS AV.**, west of Montgomery Road, from Clarion Av. northeast and north to Dana Av., Evanston.
- BROOKSIDE AV.**, north from 1558 Chase Av.
4201 Chase Av.
- BROSSART COURT**, north of German, from Church east and west.
- BROTHERTON ROAD**, south of B.&O.S.W. R.R. from Madison Road east and north-east to Erie Av., Oakley and Madisonville.
- BROUGH**, west of Sunset Av., from 8th south.
- BROUGHTON**, east of Crawfish Creek, from Eastern Av. to Columbia Av., Columbia.
- BROWN**, from 3000 Eastern Av. south to the Ohio River.
- BROWNFIELD**, east of north terminal of Eldorado Av., north-east of Kellogg Av., California.
- BROWNING AV.**, north of Ibsen from Marburg Av. east of Calvert, Oakley.
- BROWNWAY AV.**, east of Verne Av., from Madison Road north-west and north to Enyart Av., Oakley.
- BRUCE AV.**, from 4359 Hamilton Av. west to Kirby Av.
1600 Hamilton Av. 1700 Innes Av.
- BRUNS**, west of Ravine, from Fairview Av. north, Fairview Heights.
- BRUNSWICK PLACE**, south from Lawson, east of Frances Lane, Walnut Hills.
- BRYANT AV.**, from 3501 Clifton Av. west.
300 Clifton Av. 400 Middleton Av.
330 Telford.
- BRYSON**, sixth west of Kellogg Av., from Renslar Av. to Waits Av., California.
5759 Renslar Av. 5866 Eldorado Av.
5800 Kenwood Av. 5937 Waits Av.
5830 Rohde Av.
- BUCH AV.**, changed to Small Av., Price Hill.
- BUCHANAN**, between 4th and 5th from Lawrence to Pike.
- BUCHWOOD AV.**, north of East Epworth Av., from Winton Road to North Edgewood Av.
- BUCK**, from 1215 Queen City Av. south to Barnard.
- BUCKEYE**, north of Forest Av., from Washington Av. west, Avondale.
- BUCKEYE**, changed to Challen, Westwood.
- BUCKEYE**, changed to Coffey, Mt. Washington.
- BUCKEYE AV.**, changed to Dixie Av., Hartwell.
- BUCKINGHAM AV.**, next west of C.G.&P. R.R., from Crestview Av. to South Corp. Line, Mt. Washington.
- BUCKINGHAM PLACE**, north of Roe, from Plainville Road east and west, Madisonville.
- BUDD**, from 701 Carr west.
1118 Donnersberger. 1278 McLean Av.
1200 Harriet.
- BUELL**, west of Stanhope Av., from Schwartz Av. north, Westwood.
- BUENA VISTA PLACE**, west from Gilbert Av., north of Wehrman Av.,
- BULWER**, north of Shannon, from Wyandot east and west, Riverside.
- BUNKER ALLEY**, west of Broadway, from Milton, south to Reading Road.
- BURBANK**, west from Concord, south of Morgan, Walnut Hills.
- BURCH AV.**, east of Stettinius Av., from Observatory Av. to Madison Road.
- BURCH AV.**, changed to Conant, Madisonville.
- BURDETT AV.**, from 2700 Woodburn Av. west to Ashland Av.
1300 Ashland Av.
- BURGOYNE**, from 3823 Spring Grove Av. west to Colerain Av.
1648 Cherry.
- BURGOYNE AV.**, east from Montgomery Pike, north of Motley Place, Pleasant Ridge.
- BURKE AV.**, east of Wold Av., from Dexter Av. north, Walnut Hills.
- BURLINGTON PLACE**, west of Colerain Av., from Spring Grove Av. to Hopple.

- BURNET AV., next west of Reading Road, from Dorchester Av., north.
- | | |
|---------------------|----------------------|
| 2200 Earnshaw Av. | 3218 Union. |
| 2800 McGregor Av. | 3236 Ridgeway Av. |
| 2500 McMillan. | 3300 Kasota Av. |
| 2800 E. Auburn Av. | 3301 Elland Av. |
| 2800 Oak. | 3346 Catharine. |
| 2900 University Av. | 3356 Landon Court. |
| 3100 Melish Av. | 3400 Erkenb'cher Av. |
| 3117 Piedmont Av. | 3468 Hickory. |
| 3200 Goodman. | 3500 Rockdale Av. |
- BURNEY LANE, north from Glade Av. to Beechmont Av., Mt. Washington.
- BURNS, from 2100 W. 6th north to 8th.
- | | |
|------------------|---------------|
| 621 St. Michael. | 715 Staebler. |
| 700 Storrs. | 733 Hatmaker. |
- BURNS AV., first east of Carthage Pike, north from Parkway Av. to Millsdale Av., Hartwell.
- BURR OAK, from East Epworth Av., north and east to North Edgewood Av., Winton Place.
- BURROWS, from 209 Race, west to Elm.
- BURTON AV., from 3744 Reading Road east, 900 Reading Road.
- BURWELL, west of Fernland, from Illinois Av. north.
- BUSH, north of Tompkins Av., from Dunbar Place to P.C.C.&St.L.R.R., Madisonville.
- BUSHNELL, from 744 Mt. Hope Av. east.
- BUSHROD, south of Blount, from Kirby Av. northeast and east.
- BUTLER, north from 636 E. Front.
- | | |
|---------------|-------------|
| 231 E. Pearl. | 400 E. 4th. |
| 300 E. 3d. | 440 E. 5th. |
- BUTTERFIELD PLACE, from 5429 Tompkins Av. south, Madisonville.
- BYINGTON, northeast from Knox, west of Pinetree, Fairmount.
- BYRON, west of Hamburg, from the Miami Canal north.
- CADILLAC AV., north of Wasson Road, from Drake Av. to Mt. Vernon Av., Hyde Park.
- CAIN ALLEY, from Culvert to Cork alley.
- CALDWELL, from 2900 Columbia Av. south to Eastern Av.
- CALHOUN, from 2513 Vine west to Clifton Av.
- | | |
|------------------|----------------------|
| 12 Jefferson Av. | 201 Ohio Av. |
| 100 Scioto. | 321 Clifton Av. (E.) |
| 120 Dennis. | 353 Clifton Av. |
- CALIFORNIA AV., first north of Carolina Av., from Paddock Road east.
- | | |
|------------------|------------------|
| 1200 Paddock Rd. | 1400 Oberlin Av. |
| 1300 Oakdale Av. | 1500 Matlack Av. |
- CALLAHAN, south of Eastern Av., from Lumber to Lewis, Fulton.
- CALUMET, from 142 Winkler northeast, 2200 Winkler.
- CALVERT, west of Barrow Av., from Ibsen north to Grimm, Oakley.
- CALVIN, from 2206 Park Av. east to Frances Lane.
- CALVIN CLIFF, from junction of Frances Lane and Kemper Lane north to Calvin.
- CAMARGO PIKE, east of Blaesi, from Madison Road to North Corp. Line, Madisonville.
- 5000 Eastfork Av.
- CAMBRIA, south of Harrison Av., from White to Hillenbrand Av.
- CAMBRIDGE AV., south of Grace Av., from Edith Av. east, Madisonville.
- CAMBRIDGE AV., east from Sutton Av. to Brachman Av., first south of Benneville, Mt. Washington.
- CAMDEN, from 3700 Washington Av. northwest, Avondale.
- 568 Washington Av.
- CAMELOT, north of Dennison, from Anderson Ferry Road southwest.
- CAMERON AV., changed to Ansonia Av.
- CAMERON PLACE, from Considine Av. to Grand Av., between Bassett Road and Murdock Av.
- CAMPBELL, west of Elm, from Dick alley to Findlay.
- CAMPBELL, changed to Jamaica, Riverside.
- CAMPUS LANE, west from Beechmont Av., to Sutton Av., second south of Corbly Road, Mt. Washington.
- CANAL (East), from 1100 Vine east to Eggleston Av.
- | | |
|-------------|---------------|
| 24 Jackson. | 200 Main. |
| 100 Walnut. | 300 Sycamore. |
| 114 Clay. | |
- CANAL (West), from 1101 Vine west to Plum.
- | | |
|-----------|-----------|
| 100 Race. | 235 Plum. |
| 200 Elm. | |
- CANTON LANE, west of Indiana Av., from Lehman Road north to Tait Av.
- CAPPEL, west of Colfax Av., from B.&O.S. W.Ry. south, Riverside.
- CAPPELLER, from Dane east to Crawford Av. north of Pullan Av.
- CARBON, south of Hillside Av., from Baerichter east, Riverside.
- CARDIFF AV., north of Brotherton Road, from Marburg Av. east, Oakley.
- CARDIGAN ALLEY, between Laurel and Betts, from Baymiller west to Gale alley.
- CAREW PLACE, from 22 E. 5th, north to 6th.
- CARL ALLEY, between Mill and Stone, from 3d to Sweeney.
- CARLETON AV., east of Riggle Av., from Principio Av. to Beverly Av.
- CARLIN, west of Badgely Av., from Colrain Av. north.
- CARLISLE AV., west from 525 Central Av.
- | | |
|------------|----------------|
| 500 John. | 700 Cutter. |
| 535 Smith. | 800 Stone. |
| 600 Mound. | 852 Baymiller. |
- CARLL, from 2725 Cummins west to Casper, North Fairmount.
- | | |
|---------------|--------------|
| 1600 Beekman. | 1700 Linden. |
|---------------|--------------|
- CARLYON, from Redbank Av. southwest and south to Pemberley.
- CARMALT, from Highland Av. to Auburn Av. north of Channing.
- 400 Josephine.
- CARNATION AV., west from Hermosa Av. to Pedretti Av., first south of 8th.
- CARNES, north of Queen City Av. east from Massasoit, opp. Champlain.
- CARNEY, east of Fuller, from Pavilion to Morrill.
- CAROLINA AV., first north of Franklin Av., from Paddock Road east and west.
- CARONDOLET, northeast from Salutaris Av., north of Columbia Av.
- CAROTHERS, south of Peabody Av., from Whetsel Av. west, Madisonville.
- CARPATHIA AV., north of C.L.&N.Ry. from Lester Road east, Pleasant Ridge.
- CARPENTER, south from B.&O.S.W.Ry. to Ohio River, Riverside.
- CARPENTER AV., changed to Alamo Av., Oakley.
- CARPENTER AV., west from Ridge Av. south of Glos Av., Pleasant Ridge.
- CARPLIN PLACE, from Harvey Av. east, north of Ridgeway Av., Avondale.
- CARR, north from 1100 W. Front.
- | | |
|----------------|---------------|
| 516 Sargent. | 700 W. 7th. |
| 538 Sloo. | 800 W. 8th. |
| 600 W. 6th. | 900 W. 9th. |
| 624 Zachary. | 917 Richmond. |
| 635 C.H.&D.Ry. | 955 Gest. |
- CARREL, from 4101 Eastern Av. to Ohio River.
- | | |
|------------------|-------------|
| 223 Holbrook Av. | 242 Dumont. |
|------------------|-------------|
- CARROLL, changed to Wisconsin Av., Riverside.

- CARSON AV., northeast from 3700 Warsaw Av.
- 1001 Warsaw Av. 1201 Glenway Av.
1101 Laclede Av.
- CARTER, southeast of Carrel, from Davis Lane to Kellogg Av.
- CARTER ALLEY, changed to Prior and Pendery.
- CARTHAGE AV., changed to Seymour Av., Bond Hill.
- CARTHAGE AV., first west of Ridge, from Montgomery Pike north-west, Pleasant Ridge.
- CARTHAGE AV., north from 3258 Jefferson Av., Corryville.
- 3400 Bear. 3685 Juergens Av.
3500 Vine. 3700 Ehrman Av.
3501 Glenmary Av. 3800 Glenwood Av.
3530 Tower. 3901 Mitchell Av.
3578 West. 4300 Wuest.
3624 Forest Av. 4401 Kessler Av.
3641 Woolper Av.
- CARTHAGE PIKE, west of Miami and Erie Canal from 63d north to Corp. Line, Carthage and Hartwell.
- CARY AV., west of Hamilton Av., from North Bend Road north and south, College Hill.
- CARY ROAD, changed to Kipling Av., Mt. Airy.
- CASPER, west of Geiger, from Trade north.
- CASS AV., first west of Herron Av., southwest from Wesleyan Cemetery.
- CASSETT AV., north of Ravine, from Flora east.
- CASTLE PLACE, from 6400 Erie Av. east to Warrick.
- 4600 Roe. 4700 Verona.
- CATALPA ROAD, first west of Wilkens Short Road north from Nokomis Av., Fern Bank.
- CATAWBA VALLEY ROAD, northeast from Tusculum Av. with its junc. southwest end of Linwood.
- CATHCART, west of Anderson's Ferry Road, from Liston Av. north.
- CATHEDRAL ALLEY, between 7th and 8th, from Plum to Central Av.
- CATHERINE, from 3400 Harvey Av. west to Burnet Av.
- 400 Burnet Av. 440 Harvey Av.
- CATLIN ALLEY, west of Cumber, from Liberty north.
- CAVANAUGH AV., from McHenry Av. southeast.
- CAVOUR, east of Ballard Av., from junc. Marburg Av. and Brotherton Road south, Oakley.
- CECIL, from Elmore northeast to Colerain Av.
- CEDAR ALLEY, changed to Babbitt alley.
- CEDAR AV., north of Llanfair, from Belmont Av. to East Corp. Line, College Hill.
- CELESTIAL, north of Oregon, from 3d to Monastery.
- 1021 Filson Place.
- CENTAUR, changed to Callahan.
- CENTER, northwest from 437 Delta Av.
- CENTER, first north of Turkey Bottom Road, from Kellogg Av. west, East Columbia.
- CENTER, from Schumann Av. southeast of Ridge Av., Pleasant Ridge.
- CENTER, changed to 69th, Carthage.
- CENTER, changed to Hope Av., Winton Place.
- CENTER, changed to Desmond, Madisonville.
- CENTER, changed to Oxford Av., Mt. Washington.
- CENTER HILL AV., next south of North Bend Road, from Elmwood Place north-west.
- CENTRAL AV., north from the Ohio River, four squares west of Vine.
- 37 Front. 1301 Hopkins.
53 Augusta. 1314 Laurel.
200 W. 2d. 1400 14th.
220 W. Pearl. 1401 Betts.
300 W. 3d. 1423 Clinton.
318 McFarland. 1500 15th.
400 W. 4th. 1501 Armory Av.
418 Perry 1517 David.
500 W. 5th. 1545 Wade.
514 Longworth. 1565 Bauer Av.
525 Carlisle Av. 1600 W. Liberty.
600 W. 6th. 1621 Oliver.
621 George. 1637 Poplar.
700 W. 7th. 1659 Livingston.
800 W. 8th. 1700 Findlay.
900 W. 9th. 1725 Charlotte.
923 Richmond. 1733 York.
1000 W. Court. 1801 Dayton.
1018 Genesee. 1901 Bank.
1025 Elizabeth. 1981 Linn.
1050 Charles. 2101 Baymiller.
1053 Chestnut. 2151 Freeman Av.
1200 12th. 2169 Kindel Av.
1201 Clark. 2185 Colerain Av.
1300 Ann. 2204 Colerain Av.
- CENTRAL AV., changed to Sheehan Av., Hartwell.
- CENTRAL AV., changed to Whetsel Av., Madisonville.
- CENTRE, changed to Twain Av., Saylor Park.
- CERVERA, south of Enyart Av., from Verne Av. east to Appleton, Oakley.
- CEYLON ALLEY, from Ortiz alley to McMillan west of Vine.
- CHALLENGE, east of Boudinot Av., south from Wardall Av., Westwood.
- CHAMBERS, from 4200 Spring Grove Av. north to Pullan Av.
- 4001 Spr'g Grove Av. 4200 Chase Av.
4121 Bond. 4245 Apjones.
4141 Knowlton. 4269 Pullan Av.
4163 C.H.&D.R.R.
- CHAMPLAIN, north of Queen City Av., from Massasoit to Western Corp. Line.
- CHANDLER, north of Desmond, from B.&O. S.W.Ry. to West. Corp. Line, Madisonville.
- 5700 Ebersole Av. 6200 Chapman.
5800 Ravenna. 6300 Walburg.
5900 Whetsel Av. 6400 Gomien Av.
6000 Ward. 6500 Roanoke.
6100 Owasco.
- CHANNEL, north of C.C.C.&St.L.Ry. from Evans east.
- CHANNING, from 1900 Highland Av. west to Young.
- CHAPEL, from 2900 Gilbert Av. east to Woodburn Av.
- 900 Gilbert Av. 1300 Ashland Av.
1000 Monfort. 1500 Durrell Av.
1100 Park Av. 1547 Woodburn Av.
1200 Alms Place.
- CHAPMAN, from 6200 Sierra north to Manuel, Madisonville.
- 5100 Sierra. 5300 Chandler.
5200 Desmond.
- CHAPMAN ROAD, extension of Stewart Pl., from Chandler north, Madisonville.
- CHARD ALLEY, west of Lang, from Excelsior to McGrew.
- CHARLES, from 1113 Elm west to Central Av.
- CHARLES, changed to Roanoke, Madisonville.
- CHARLOTTE, north of Findlay, from Miami Canal to Keywith alley and from 1815 Linn west to Pink alley.
- 400 Central Av. 900 Baymiller.
500 John. 947 Pink al.
800 Linn.
- CHARLOTTE AV., changed to Palmer Av., Evanston.

- CHARLTON (East), from 2700 Vine east to Eden Av.
- CHARLTON (West), from 2701 Vine west to Alice.
- 10 Glendora Av. 100 Jefferson Av.
- CHASE AV., north of Hanfield, from Crawford Av. to Virginia Av.
- 1300 Dane. 1634 Turrill.
1400 Chambers. 1700 Lakeman.
1428 Mad Anthony. 1725 Wittler.
1500 Fergus. 1733 Pitts Av.
1518 Williamson Pl. 1762 Gordon.
1544 Langland. 1800 Kirby Av.
1558 Brookside Av. 1821 Florida Av.
1600 Hamilton Av. 1845 Georgia Av.
1611 Apple.
- CHATEAU AV., north and south from 2900 W. 8th.
- 800 W. 8th. 900 Price Av.
- CHATELIER PLACE, from 1124 Chapel north.
- CHATHAM, from 772 E. McMillan north to Locust, Walnut Hills.
- CHAUNCEY, west of Burwell Av., from Illinois Av. south.
- CHEAPSIDE, east and west side of Miami Canal Basin, from 318 E. Court south to 8th.
- CHELSEA PLACE, from Revere Av. to Hillside Av., second west of Meridian, Delhi.
- CHEROKEE AV., fourth west of Monitor Av., from Lower River Road north to Home City Av., Sayler Park.
- CHERRY, west of Turrill, from Burgoyne to a point north of Blue Rock and from Chase Av. to Pullan Av.
- 3839 Burgoyne. 4100 Blue Rock.
3900 Powers. 4200 Chase Av.
4000 Hoffner.
- CHERRY, changed to Beacon, Mt. Washington.
- CHESTER AV., north of Spring Grove Av., from Winton Road, east to boundary of Chester Park, Winton Place.
- CHESTNUT, from 1053 Central Av. west to Mound.
- 500 John.
- CHESTNUT, changed to Ashtabula, Delhi.
- CHESTNUT, changed to Glenshade Av., Madisonville.
- CHEVIOT AV., west of Boudinot Av., from Daytona Av. to Harrison Av., Westwood.
- 3458 Urwiler Av.
- CHICAGO, from 1073, Gilbert Av. west to Deercreek Road.
- CHICKASAW, west of Rohs, from Emming to McMillan, Fairview Heights.
- CHICKERING AV., east of Mitchell Av., from Spring Grove Av. northwest to Zigzag Av., Winton Place.
- 4400 Spr'g Grove Av. 4600 Orient Av.
4500 C.H.&D.Ry. 4700 E. Epworth Av.
- CHIPPEWA, east of Roe, from Tompkins Av. south, Madisonville.
- CHURCH, from 2108 German north to St. Michael.
- CHURCH, changed to Chapman, Madisonville.
- CHURCH, changed to Cavour, Oakley.
- CHURCH COURT, changed to Brittany Court.
- CHURCH PLACE, changed to Mercantile Place.
- CHURCHILL AV., from 2968 Gilbert Av. east to Mentor, Walnut Hills.
- CINNAMON, from 2016 Madison Road north to Eddison Av.
- 3001 Madison Road.
- CIRCLE now Trevor Place.
- CIRCLE AV., north of Keenan Av., from Winton Road east to Darrow Av., thence north to Derby Av., Winton Place.
- CIST, north from Ohio River to Benvue Av., first west of Belmore, Delhi.
- CLAASSEN, from 2533 Jefferson Av. west to Burnet Woods Park.
- CLARA, east of Shadwell, from Northside Av. to Orange Av.
- CLARENCE AV., east of Boudinot Av., south of Harrison Av.
- CLAIRENDON, northwest from Brooklyn, north of Columbia Av.
- CLARION AV., from 3600 Evanston Av. west and northwest to N. & W. Ry.
- 1900 Trimble Av. 2000 Wabash Av.
1928 Bevis Av.
- CLARK, west from 1201 Central Av.
- 500 John. 825 Intermediate Av.
511 Mound. 900 Baymiller.
535 Wesley Av. 911 Jordan.
700 Cutter. 931 Pine.
717 Kossuth. 1000 Freeman Av.
729 Rittenhouse. 1100 Harriet.
743 Gaines. 1200 Dalton Av.
800 Linn.
- CLARK, changed to Allston, Oakley.
- CLARK AV., now Duncan Av., Hyde Park.
- CLASON, changed to Roe, Madisonville.
- CLAY, north from 114 E. Canal.
- 1200 12th. 1400 Allison.
1300 13th. 1444 Liberty.
- CLAYER'S ALLEY, between Clinton and Armory Av., from John to Linn and from Baymiller to Freeman Av.
- CLAYLAND, south of Bradley Av., from Lilac Av. east.
- CLAYPOOLE AV., west from Sterrett Av., between Glenway Av. and Lehman Road.
- CLAYTON, from 2720 Woodburn Av. east.
- 1600 Woodburn Av. 1700 Hackberry.
1635 Moorman Av. 1718 Cleinview Av.
- CLEAR ALLEY, between Dayton and Bank from Globe alley to Garrard Av.
- CLEARWATER, north of Bank, from Wilmink to Freeman Av.
- CLEINVIEW AV., from 1750 E. McMillan north to Dexter Av., East Walnut Hills.
- 2500 McMillan. 2900 Madison Road.
2600 Humboldt Av. 2919 Fernwood.
2700 Clayton. 3000 Lincoln Av.
- CLEMENTS AV., from Schiff Av. to Kreis Av., Price Hill.
- CLEPHANE AV., from 4700 Whetsel Av. east to Simpson Av., Madisonville.
- 5900 Whetsel Av. 6100 Mathis.
6000 Ward.
- CLERMONT ALLEY, between 2d and Pearl, from Sycamore to Broadway.
- CLEVELAND AV., north of Blair Av., from Reading Road east, Avondale.
- CLEVES PIKE, west from a point east of Glenway Av. and Bridgetown Road, north of Rapid Run Pike.
- CLIFF, from 2128 Ohio Av. north to McMillan.
- CLIFF, changed to 77th, Carthage.
- CLIFF PLACE, changed to Morrow Place, Price Hill.
- CLIFFORD, from 1886 Queen City Av. north to Harrison Av., Fairmount.
- CLIFTON AV. (East), from 2000 Vine east to Main.
- 100 Frintz. 226 Antique.
200 Lang.
- CLIFTON AV. (West), from 2001 Vine west and north to Northern Corp. Line.
- 100 Ohio Av. 3440 Senator Place.
2139 Klotter Av. 3500 Loraine Av.
2200 Emming. 3501 Bryant Av.
2300 Parker. 3510 Glenmary Av.
2333 Warner. 3600 Resor Av.
2350 Bosley 3700 Woolper Av.
2400 Atkinson. 3701 McAlpin Av.
2500 McMillan. 3754 Greendale Av.
2600 Straight. 3900 Lafayette Circle.
2801 Riddle Road. 3901 Lafayette Av.
3401 Ludlow Av. 4000 Amazon Av.
3410 Hosea Av.

- CLINT, west of Piatt, from Colerain Av. north.
- CLINTON, from 1423 Central Av. west to Freeman Av.
 500 John. 900 Baymiller.
 700 Cutter. 963 Freeman Av.
 800 Linn.
- CLINTON COURT, changed to Geneva Court.
- CLINTON SPRINGS AV., from Mitchell Av. northwest, northeast end of Avondale.
- CLIO AV., south from Cambridge Av. to Corp. Line, second east of Sutton Av., Mt. Washington.
- CLOON, changed to Greenwood Av., Avondale.
- CLOUGH AV., changed to Crane Av.
- CLOVER, next west of Kellogg Av., from Penn Av. to Coney Island, California.
 6058 Penn Av.
- CLYBOURN PLACE, from Fairview Av. northwest to McMillan, Fairview Heights.
- CLYDE, from 3756 Liston Av. north to Jamaica, Riverside.
- CLYMER ALLEY, between Pleasant and Elm, from Green north to McMicken Av.
- COATES ALLEY, north of Chase Av., from Langland east to Fergus.
- COBB ALLEY, between Court and Gest, from Baymiller west.
- CODY ALLEY, north of Pearl, from Ludlow to Lawrence.
- COFFEY, east from Suffolk to East Corp. Line, first north of Corbly Road, Mt. Washington.
- COGGSWELL ALLEY, west of Sycamore, from 12th to Liberty.
- COHOON, from 2000 Madison Road north to Pogue Av.
- COLBY ALLEY, between Dunlap and Elm, from Eton alley to McMicken Av.
- COLE ALLEY, between Armory Av. and Clinton, from Bard alley to Kuhfers alley.
- COLEMAN ALLEY, between Bowen and Main, from 9th to Court.
- COLERAIN AV., north from 1100 York to Six Mile House, Blue Rock Pike.
 1900 York. 3421 Arlington.
 2000 Dayton. 3436 Primrose.
 2100 Bank. 3500 Brashears.
 2200 Central Av. 3581 Ehrhardt.
 2400 Queen City Av. 3690 Millcreek.
 2500 Draper. 3700 Spr'g Grove Av.
 2600 Alfred. 3800 Elmore.
 2700 Straight. 3814 Dhonau.
 2726 Heywood. 3838 Burgoyne.
 2800 Marshall Av. 3901 Powers.
 2840 Bader. 3928 Cooper.
 2900 Township. 4000 Hoffner.
 2938 Rachel. 4052 Jo Williams.
 3000 Hopple. 4100 Blue Rock.
 3029 Elam. 4130 Gordon.
 3101 Ethan Av. 4200 Kirby Av.
 3200 Bates Av. 4221 Runnymede Av.
 3217 Alabama Av. 4400 Virginia Av.
 3300 Monmouth. 4401 West Fork Rd.
 3400 Sassafras. 4466 Lambston.
- COLERIDGE AV., first east of Kennedy Av., from Iberis Av. to Montgomery Road, Kennedy Heights.
- COLES ALLEY, changed to Dee alley, Oakley.
- COLFAX AV., west of Barkley Av., from Railroad Av. south, Riverside.
- COLLEGE, from 28 W. 6th, north to 7th.
- COLLEGE AV., changed to Collegevue Place, College Hill.
- COLLEGEVUE PLACE, first west of Savannah Av., north from North Bend Road, College Hill.
- COLLINS AV., from 2300 Eastern Av. north to Humboldt Av.
 324 Gladstone Av. 400 Columbia Av.
- COLLINS AV., changed to Cass Av., Cumminsville.
- COLLINS PLACE, changed to Rockport Place, Cumminsville.
- COLLINS PLACE, west of Collins Av. from Humboldt Av. south, East Walnut Hills.
- COLLORD, north from Ohio River to Ash between Whittaker and Philadelphia.
- COLONIAL AV., first south of Llanfair, from Hamilton Av. west, College Hill.
- COLORADO AV., west of Paddock Road, from Bayard Av. north and northwest to Spencer, Bond Hill.
- COLTER AV., west from Sutton Av. to West Corp. Line, Mt. Washington.
- COLUMBIA AV., north of Eastern Av., from Philadelphia east to Scholl's Lane.
 1400 Philadelphia. 3200 Watson.
 1500 Weeks. 3300 Setchell.
 1700 Kemper Lane. 3400 Strader Av.
 1800 Broad. 3500 Delta Av.
 1900 Lancaster. 3538 Hoge.
 2000 Hazen. 3546 McDowell.
 2100 Vance. 3566 Strafer.
 2300 Collins Av. 3801 Stanley Av.
 2448 Humboldt Av. 3700 Tusculum Av.
 2500 Torrence Road. 3800 Donham Av.
 2701 Foster. 3900 Stites Av.
 2800 St. Andrews. 4000 McCullough.
 2823 Audubon. 4100 Deering.
 2900 Caldwell. 4300 Whitworth.
 3020 Seneca. 4400 Wortman.
 3100 Ridgley.
- COLUMBIA AV., changed to Erie Av., Madisonville.
- COLUMBIA ROAD, changed to Paxton Av., Hyde Park.
- COLUMBIA ROAD, changed to Marburg Av., Oakley.
- COLUMBIAN AV., changed to Erie Av.
- COLUMBUS AV., east of Monteith Av., from Wasson Road south to Minto Av.
- COMBS ALLEY, west from Miami Canal to a point east of Colerain Av. thence northwest to Bates Av.
- COMER ALLEY, north from Washington Park to 15th, between Race and Elm.
- COMFORT, first east of Colerain Av. north from Sassafras.
- COMMERCE, from 47 Walnut west to Plum.
- COMMERCIAL AV., first south of Lower River Road, from Revere west, Delhi and Sayler Park.
- CONANT, west of Whetsel Av., from Bramble Av. to Adelphi, Madisonville.
- CONCORD, from 739 E. McMillan south to Florence Av.
 2400 Morgan.
- CONCORD PLACE, changed to Lansing Place.
- CONCORDIA, first east of Reading Road, from Melish Av. south.
- CONES ALLEY, east of Linn, from Clark to Hopkins and from Laurel to Betts.
- CONGRESS AV., from Ohio River east of Stanley Av. to Eastern Av., Columbia.
 201 Kellogg Av. 223 Mead Av.
 215 Wool.
- CONGREVE AV., first south of Dickens Av., from Kennedy Av. to Onondago Av., Kennedy Heights.
- CONKLIN, north of Graham, from Ohio Av. to Cliff.
- CONNEL, south of Kansas Av. west from 6th.
- CONOVER, south of Prentice, from Mathis to Simpson Av., Madisonville.
 6100 Mathis.
- CONROY, from Ravine west to Freeman Av., north of Klotter Av.
 500 Baymiller.
- CONSIDINE AV., north and south from 3200 W. 8th.
 400 Murdock Av. 800 W. 8th.
 500 Bassett Road. 1000 Warsaw Av.
 700 Phillips Av. 1200 Glenway Av.
- CONVENT ALLEY, between E. 5th and E. 6th, around the Catholic Convent.
- CONVENT PLACE, changed to Notre Dame Place.

- CONWAY, east of Glenshade Av., from Desmond to B.&O.S.W.R.R., Madisonville.
- COOK, west of Colerain Av. from Queen City Av. opp. Bogen to Straight.
- COOK AV., changed to 66th, Carthage.
- COON, north of Emming, between Ravine and Renner.
- COOPER, west from 3929 Spring Grove Av.
1629 Apple. 1646 Turrill.
- COOPER AV., east of Paddock Rd., from Seymour Av. south, Bond Hill.
- COPELAND, from 775 E. McMillan south to Florence Av.
- COPPIN, from McLean Av. to Winchell Av. between Bank and Harrison Av.
- CORA AV., from Harrison Av. south, west of Fenton Av., Westwood.
- CORAL ALLEY, west of Main from 18th north.
- CORBETT, south from Griest Av., between Halpin Av. and Monticello Av., Mt. Lookout.
- CORBIN, from 2900 Eastern Av. south to the Ohio River.
- CORBLY ROAD, east from Sutton Av. to East Corp. Line, Mt. Washington.
- CORINTH AV., west of Paddock Road, from Griswold Av. to Laidlaw Av., Bond Hill.
- CORK ALLEY, between 6th and 8th, from Culvert.
- CORMANY AV., east of Massachusetts Av., from Bader to Stock Av.
2860 Bader. 2945 Rachel.
2900 Township.
- CORN ALLEY, changed to Horace.
- CORNELIA AV., next west of Fair Park Av., from 74th north, Carthage.
- CORNELL PLACE, from 500 Ludlow Av. north, Clifton.
- CORNING, west of Woodburn Av., from Jonathan Av. north, Evanston.
- CORNISH, north of Chandler, from Whetsel Av. to Owasco, Madisonville.
- CORNUELLE AV., changed to Gomien Av., Madisonville.
- CORNWALL PLACE, changed to Ludlow Pl.
- CORPORATION ALLEY, between Liberty and Milton, from Cumber to Highland Av.
- CORRIGAN ALLEY, between Front and Phoebe alley, from Plum to Central Av.
- CORRY (East), from 2600 Vine east to Bellevue Av.
- CORRY (West), from 2601 Vine west to Burnet Woods.
18 Glendora Av. 100 Scioto.
36 Jefferson Av. 112 Dennis.
48 Sander.
- CORSICA PLACE, north from Brotherton Road to Tompkins Av., first west of Dunbar Place, Madisonville.
- CORTELYOU AV., west of Ridge Av., from Carthage Av. north, Pleasant Ridge.
- CORTLANDT, north of Kenner, from Denman west to Garrard Av.
- CORWIN PLACE, north of Golden Av., from Stanley Av. to Strafer, Columbia.
- CORWINE, from 1614 Walnut east to McMicken Av.
- COSBY, south of Blue Rock, from Spring Grove Av. west to Hamilton Av.
- COSTELLO AV., east of Cavanaugh Av., from Nitchins Av. to Higdon Av., Fairmount.
- COTTAGE TERRACE, east of Main, from Saunders south.
- COULTER, north from junction of Dellway and Melbourne, Walnut Hills.
- COUNTY ALLEY, west of Sycamore, from Hunt to Jail alley.
- COURT (East), east from 1000 Vine to Gilbert Av.
100 Walnut. 400 Broadway.
136 Bowen. 500 Reedy.
200 Main. 525 Lock.
300 Sycamore. 529 Gilbert Av.
318 Cheapside.
- COURT (West), west from 1001 Vine.
100 Race. 728 Rittenhouse.
200 Elm. 742 Gaines.
300 Plum. 800 Linn.
400 Central Av. 900 Baymiller,
500 John. 1000 Freeman Av.
600 Mound. 1122 Carr.
622 Wesley Av. 1200 Harriet.
700 Cutter. 1258 McLean Av.
714 Kossuth.
- COVINGTON AV., north of Orlando Place from Stewart Place to Armada Place Madisonville.
5512 Osgood. 5542 Stewart Pl.
- COWDREY ALLEY, between 6th and Gano, from Times alley to Bodman alley.
- COX PLACE, next north of Arbor Av. and east of Edwards Road, Hyde Park.
- CRAIG AV., from Evergreen Av. south, between Boudinot Av. and Cheviot Av.
3457 Urwiler Av.
- CRANCH AV., south of Observatory Av., from Edwards Road east.
- CRANDALL ALLEY, between Vine and Race from Water to 2d.
- CRANE, from 1601 Eastern Av. east to the Ohio River.
- CRANE AV., from 3446 Hudson Av. east, Evanston.
- CRANSTON ALLEY, between Kenton and May from Wayne to Manitou.
- CRAVEN AV., from Fergus west, north of Thompson Heights Av.
- CRAWFORD AV., from 4328 Spring Grove Av. north on west line of Spring Grove Cemetery to Gray Road.
- CREIGHTON PLACE, first east of Tusculum Av., from Sachem Av. south.
- CRESAP, changed to Fielding Av., Oakley.
- CRESAP AV., from Mehmert southeast, west of Kirby Av.
- CRESCENT AV., changed to Athens Av., Cottage Hill.
- CRESCENT PLACE, Woodburn Av. near McMillan, Walnut Hills.
- CRESTLINE AV., from Bassett Road south, west of Elberon Av.
400 Murdock Av.
- CRESTON AV., north of Reardon Av., from Este Av. west to Chickering Av.
- CRESTVIEW AV., next north of Lockard Av., from Buckingham Av. to West Corp. Line, Mt. Washington.
- CRIM ALLEY, south of Sharp alley, from Back to McMicken Av.
- CRIPPEN ALLEY, east of Sycamore, from 7th to 8th.
- CROFTON ALLEY, from St. Clair to Lakewood Av. west of Jefferson Av.
- CROKER ALLEY, east of Vance, from Eastern Av. to Columbia Av.
- CROPPER ALLEY, north of Ludlow Av., from Bishop northwest.
- CROSLIN, fifth west of Kellogg Av., from Renslar Av. to Waits Av., California.
5800 Kenwood Av. 5836 Rohde Av.
- CROSS, changed to Bethesda Av., Mt. Auburn.
- CROSS LANE, from Kemper Lane east to Laredo Av., south of McMillan.
1000 Kemper Lane. 1100 Park Av.
- CROW ALLEY, between Sycamore and Pan-coast alley, from 7th to Canal.
- CROWN, north of McMillan, from Reading Road to May, Walnut Hills.
- CRYER AV., east of Montelth Av., from 2855 Observatory Av. south.
- CULVERT, north from 716 E. 3d.
400 E. 4th. 700 E. 7th.
560 E. 5th. 723 E. 8th.
600 E. 6th.
- CUMBER, from 428 E. Liberty north to Milton.
- CUMBERLAND, west of Reading Road, from McMillan south, Mt. Auburn.

- CUMMINS, north and east from Beekman, west of C.H.&D.Ry. to Hopple.
2501 junc.Beekman. 2725 Caril.
2601 Dempsey.
- CURD, west from junc. of West Fork and Millcreek, south of Ralston Av.
- CURRAN, west of Dalton Av., from Hopkins to Kenner.
- CURRY ALLEY, between Garden and Bank, from Porter alley to Gibson alley.
- CURTIS, from 2436 Gilbert Av. east to Kemper Lane.
900 Gilbert Av.
- CURZON AV., east of Wiswell Av., from Hartwell Av. north to Millsdale, Hartwell.
- CUSHING, changed to Callahan, Fulton.
- CUSHMAN, north of Alamo Av., from Barrow Av. west and north to Duck Creek Road, Oakley.
- CUSTER, east of Herschel Av., from Redbank Av. north, Linwood.
- CUSTIS, north of Streng, from Colerain Av. to B.&O.S.W.Ry.
- CUTLER ALLEY, west of Clarendon, from Gladstone Av. north.
- CUTS ALLEY, between 5th and 6th, from Thomas alley to Sycamore.
- CUTTER, from 700 W. 2d. north to Liberty.
200 W. 2d. 900 W. 9th.
300 W. 3d. 917 Richmond.
315 Webb. 1000 W. Court.
400 W. 4th. 1200 Clark.
417 Sweeney. 1300 Hopkins.
500 W. 5th. 1323 Laurel.
515 Carlisle Av. 1400 Betts.
600 W. 6th. 1420 Clinton.
615 Kenyon Av. 1500 Armory Av.
631 Barr. 1519 David.
700 W. 7th. 1540 Wade.
713 VanHorn. 1555 Bauer Av.
800 W. 8th. 1567 Liberty.
- CYPRESS, south of McMillan, from Frances Lane to Upland Place, E. Walnut Hills.
1100 Park Av. 1200 Laredo Av.
- CYPRESS AV., changed to Marryat, Pleasant Ridge.
- DAHLGREN, third north of Chandler, from Owasco to Whetsel Av., Madisonville.
- DAHLIA AV., first west of Cherokee Av., from Parkland Av. north to North Corp. Line, Saylor Park.
- DAKOTA AV., from Redway Av. south, east of Reading Road, Avondale.
- DALE ROAD, north of Tennessee Av., from Reading Road east to Rhode Island Av., Bond Hill.
- DALLAS, changed to Glendora Av., Corryville.
- DALTON AV., north from 1222 Gest.
1030 Oehler. 1532 Wilstach.
1200 Clark. 1600 W. Liberty.
1300 Hopkins. 1616 Sherman Av.
1400 Kenner. 1700 Poplar.
1500 Flint. 1800 Findlay.
1522 Wade.
- DALZELL, north of Erie Av., from Glenshade Av. to Winona Terrace, Madisonville.
- DANA AV., from 3800 Reading Road east, Avondale and Evanston.
900 Reading Road. 1927 Bevis Av.
996 Dakota Av. 2001 Wabash Av.
1800 Montgo'ry Rd. 2027 Evanston Av.
1901 Trimble Av.
- DANBURY AV., from West Fork Road north.
- DANDER ALLEY, between Ramsay and Mill, from Newell alley north.
- DANDRIDGE, from 1316 Pendleton east to Reading Road.
- DANE, from 4233 Spring Grove Av. north.
4111 Spr'g Grove Av. 4201 Chase Av.
4127 Bond. 4226 Ellis.
4147 Knowlton. 4251 Ap.jones.
4171 C.H.&D.R.R.
- DANIELS (East), from 2800 Vine east to Eden Av.
- DANIELS (West), from 2801 Vine west to Burnet Woods Park.
20 Glendora Av. 100 Scioto.
36 Jefferson Av. 114 Alice.
- DANTE AV., next north of Iris Av., from Kennedy Av. to Bantry Av., Kennedy Heights.
- DANVILLE ALLEY, between Woodward and Webster, from Breining alley to VonSegern alley.
- DARCY ALLEY, east of Baymiller, from Laurel north to Betts.
- DARLING, north of Chandler, from Glenshade Av. east, Madisonville.
- DARR ALLEY, between Main and Sycamore, from Front to Kirby's alley.
- DARROW AV., east of Station Av., from Mellwood Av. to Circle Av.
- DART AV., north from Lower River Road to Hillside Av. east of Huey Av., Delhi.
- DAUNER AV., from 3445 Montgomery Road west to Woodburn Av., Evanston.
- DAVENANT AV., first south of Congreve Av., from Kennedy Av. to Onondago Av., Kennedy Heights.
- DAVENPORT AV., northwest of Utica, from junc. Utica with Ansonia Av. north.
- DAVEY AV., west of Hamilton Av., from Larch Av. to Llanfair, College Hill.
- DAVID, from 1517 Central Av. west to Jones.
500 John. 733 Jones.
700 Cutter.
- DAVIES, changed to Edmunds.
- DAVIS LANE, northeast of Dumont, from Eastern Av. to Turkey Bottom Road.
- DAVIS PLACE, changed to Kinmont, Linwood.
- DAVORAN, north of Liberty, east from Western Corp. Line.
- DAWSON AV., from 1787 Dreman Av. south to Curd.
- DAWSON AV., changed to Ibsen Av., Oakley.
- DAY ALLEY, west of Baymiller, from York to York alley.
- DAYTON, west from 1801 Central Av.
464 Whiteman. 1100 Colerain Av.
800 Linn. 1147 Winchell Av.
900 Baymiller. 1200 Western Av.
1000 Freeman Av.
- DAYTON, changed to Reading Road, Carthage.
- DAYTON ALLEY, changed to Horace.
- DAYTONA AV., from Epworth Av. west, south of Montana Av., Westwood.
- DEAN ALLEY, north of Benton, from Hamer to Vine.
- DE BRECK AV., west of Grasselli Av., from Harrison Av. south, Westwood.
- DE CAMP AV., first north of Millcreek, from Carthage Pike east to Woodbine Av., Hartwell.
- DECATUR ALLEY, from Central Av. to Smith, between Water and Front.
- DECKEBACH AV., west of Marshall Av., from Probasco Av. to Riddle Road.
- DECKER ALLEY, east of Young, from Liberty to Milton.
- DEE ALLEY, north of Minot Av., from Brownway Av., west to Verne Av., Oakley.
- DEERCREEK ROAD, north from East Court, opposite Reedy, between Gilbert Av. and Reading Road.
- DEERFIELD PIKE, changed to Dunbar Place, Madisonville.
- DEERFIELD PLACE, from 938 Morris north to Gilbert Av., Walnut Hills.
2100 Morris.
- DEERING, from 4100 Eastern Av. to Columbia Av.
- DE GRASSE, south-west of Emmet, from Wayside Av. north-west to Hinsdale, Mt. Washington.

- DELANEY, from 1686 Hoffner north to a point north of Blue Rock.
4001 Hoffner. 4101 Blue Rock.
- DELAWARE AV., east of Burnet Av., from Ridgeway Av. to Kasota Av., Avondale.
3238 Ridgeway Av. 3267 Kasota Av.
- DELHI AV., northwest from 3000 W. 6th.
600 W. 6th. 901 Fairbanks Av.
701 Lodwick.
- DELLA EVA LANE, north of Greendale Av., from Clifton Av. east to Green Hill Av.
- DELLWAY, east of Fredonia Av., from Melbourne north-east Walnut Hills.
- DELMAR PLACE, north of Marryat, from Lester Road east to Tanner Av., Pleasant Ridge.
- DELPHOS AV., east of Ridge Av., from Harvest Av. north to Schumann Av., Pleasant Ridge.
- DELTA AV., east of Worth and west of Crawfish Creek, from Stanley Av. to Erie Av.
239 Wool. 1042 Bingham Court.
300 Eastern Av. 1049 junc.Linw'dAv.
400 Columbia Av. 1100 Hardisty Av.
437 Center. 1113 Willis Av.
500 Golden Av. 1160 Brookfield Av.
700 Beechmont Av. 1300 Greist Av.
1000 Linwood Av.
- DEMING ALLEY, between Budd and West 7th, from Harriet west.
- DEMPSEY, east from Liddell to C.H.&D.R.R., Fairmount.
- DENBIGH, north of Wasson Road, from Portland Av. west to Paxton Av.
- DENHAM, from 2800 Beekman west to Casper, North Fairmount.
1600 Beekman. 1700 Linden.
- DENMAN, west of Freeman Av., north from Kenner.
1500 Flint. 1532 Wilstach.
1516 Wade. 1544 Liberty.
- DENNIS, north from McMillan, west of Scioto, Corryville.
- DENNISON, opp. Hillside Av., from Anderson's Ferry Road northwest.
- DENVER AV., west of State Av., from Wilder Av. to Rudolph Av.
- DEPOT, from 2200 Gest south.
- DERBY AV., changed to Richter Av., Lick Run.
- DERBY AV., north of Circle Av., from Winton Road to Mitchell Av., Winton Place.
- DERONDE, from Glencoe Place south to Guthrie.
- DESMOINES, from 2100 Florence Av. west to Symmes.
- DESMOND, north of Sierra, from Dora to B.&O.S.W.R.R., Madisonville.
5800 Ravenna. 6200 Chapman.
5900 Whetsel Av. 6300 Walburg.
6000 Ward. 6400 Gomien Av.
6100 Mathis. 6500 Roanoke.
- DETROIT, south from Liberty, west of C.H. &D.R.R.
- DEWEY AV., from 4116 Glenway Av. north.
- DEXTER AV., east from 3100 Woodburn Av.
1600 Woodburn Av. 1700 Hackberry.
- DEXTER PLACE, north of Madison Road, first east of Fairfield Av.
- DHONAU, from 3814 Colerain Av. east to Burgoyne.
- DIAMOND ALLEY, north from Rochelle to St. Clair, between Jefferson Av. and Glendora Av.
- DICK, third west of Wilson Av., from Forest Av. north, Avondale.
3531 Forest Av.
- DICKENS AV., first south of Aikenside Av., from Kennedy Av. to Valley View Av., Kennedy Heights.
- DICKSON AV., from Mitchell Av. south to Clinton Springs Av.
- DIGBY ALLEY, south of Charlotte, from Procter alley to Peck alley.
- DILLON AV., east of Jenks Av., from Train Av. north to Redbank Av., Linwood.
- DILLWARD AV., next west of C.H.&D.Ry., from 71st to 74th, Carthage.
- DIRHEIM AV., west of McKinley Av., from Lischer Av. to C.&W.R.R., Westwood.
- DIRR, from 1734 Dreman Av. north to Elmore.
3701 Dreman Av.
- DIVISION, from 1230 Bank north to McLean Av.
- DIVISION, changed to Dahlia Av., Saylor Park.
- DIX, first west of May, from McMillan to Crown, Walnut Hills.
- DIXIE AV., between Anthony Wayne Av. and Miami Canal, from Sheehan Av. north to Oxley, Hartwell.
- DIXMONT AV., south of St. Leger Place, from Gilbert Av. west, Walnut Hills.
- DIXMYTH AV., from McMicken Av. north of Riddle Road to Clifton Av.
- DIXON, changed to Rush.
- DOANE, west of Frazer, from Columbia Av. north.
- DOBERRER AV., east of Winton Road, from Froome Av. north, Winton Place.
- DOCK ALLEY, from Vine to Ohio Av., north of Clifton Av.
- DODGE ALLEY, south of Eastern Av., from Crane to Litherbury.
- DODSON, north of Liberty, from State Av. to Lehman Road.
- DODSWORTH AV., changed to Ludlow Av.
- DODT ALLEY, north of 12th, from Pendleton, east to Reading Road.
- DOERR ALLEY, west of Vine, from 7th to 12th.
- DOLPH, from McLean Av. and Bank, northwest to Garrard Av. and Harrison Av.
- DONAHUE, north of University Av., from Eden Av. to Burnet Av., Mt. Auburn.
232 Bellevue Av.
- DONALDSON PLACE, first north of Pullan Av., from Langland to Haight Av.
- DONHAM AV., next east of Tusculum Av., from Kellogg Av. north.
- DONNELL, east of Clifton Av., from Spring Grove Av. to Miami Canal.
- DONNERSBERGER, from 1118 Budd north to 8th.
- DOON AV., next east of Bantry Av., from Dante Av. north, Kennedy Heights.
- DORA AV., north from Chandler to North Corp. Line, Madisonville.
- DORCHESTER AV., from 2000 Reading Road west to Auburn Av.
200 Auburn Av. 400 Highland Av.
300 Young. 420 Ryan Av.
- DORCUS, east of Ridge Av., from Acomb Av. north, Pleasant Ridge.
- DORMAN, changed to Powers, Cumminsville.
- DORNETTE AV., north of Nitchins Av., from Cavanaugh Av. east and west.
- DORSEY, from 1777 Sycamore west to Alexander.
200 Lang.
- DOUGLAS AV., east of Kendall Av., from Madison Road to Northern Corp. Line, Hyde Park.
- DOUTHWAIT AV., changed to Carlin, Cumminsville.
- DOVE ALLEY, between Oehler and Clark, from Harriet to Sand alley.
- DOVER, east of Iowa Av., from McGregor Av. to McMillan.
- DRAINAGE ALLEY, changed to Tudor alley, Cumminsville.
- DRAKE, east of Walker, from Boal to Ringgold.
- DRAKE AV., east of Oakley Av., from Wasson Road to Madison Road, Hyde Park.
3780 Cadillac Av.
- DRAPER, from 2500 Colerain Av. west to B.&O.S.W.R.R.
1128 Cook.

- DREMAN AV., from Spring Grove Av. and Millcreek, west to Corporation Line, south of Elmfore.
- 1710 Spaeth. 1765 Roll Av.
1734 Dirr. 1787 Dawson Av.
1764 Follert Av. 1800 Borden.
- DREXEL PLACE, east of Perkins Av., from Ridgeway Av. to Blair Av.
- DROESCHER, south of Illinois Av., from Ivan to Esquimaux.
- DROTT, east of Wells, from Glenway Av. north.
- DRUGGIST ALLEY, west of Main, from Mercantile Place to 5th.
- DRUID, north of Gladstone Av., from Lancaster to a point west of Doane.
- DRUM ALLEY, north of 13th, from Brackett alley to German alley.
- DRYDEN, east of Orion, from Woodford Av. north to Arrow Av., Pleasant Ridge.
- DUANE, from 229 Race west to Elm.
- DUCK, changed to McDermott.
- DUCK CREEK ROAD, from 3470 Montgomery Pike east and northeast, Evanston, Hyde Park and Oakley.
- 1800 Stacey Av. 1928 Bevis Av.
1824 Hudson Av. 2000 Wabash Av.
1850 Trimble Av. 2028 Evanston Av.
- DUDLEY, from 922 Armory Av. north to Poplar.
- 1500 Armory Av. 1600 W. Liberty.
1546 Wade. 1640 Poplar.
- DUET, north of C.C.C.&St.L.Ry., from Rose west.
- DUKE ALLEY, from 17 Central Av. west to Smith.
- DULUTH AV., east of Carthage Av., from Forest Av. south.
- DUMONT, from Eastern Av. southeast, Columbia.
- 3900 Tennyson. 4100 Carrel.
4000 McCullough.
- DUNAWAY AV., west of Lafeuille Av., from Queen City Av. to Werk Road, Westwood.
- DUNBAR PLACE, from South Corp. Line north, west of Erie Av. and along West Corp. Line, Madisonville.
- DUNCAN AV., west of Paxton Av., from Erie Av. south, Hyde Park.
- DUNHOLTER ALLEY, between Plum and Central Av., from 6th to 7th.
- DUNLAP, from 224 Findlay north to McMicken Av.
- 2000 Henry. 2056 McMicken Av.
2035 Stark.
- DUNLOE AV., next south of Iona Av., from Coleridge Av. to Hedge Av., Kennedy Heights.
- DUNSMITH ALLEY, between 2d and Pearl, from Main to Vine.
- DUPONT ALLEY, east of Western Av., from York to Naehar.
- DURBIN PLACE, between Burnet Av. and Harvey Av., from Melish Av. north to Union.
- 3101 Melish Av. 3125 Union.
- DURHAM, east of Ammen Av., from Spring Grove Av. to B.&O.S.W.R.R., Winton Place.
- DURRELL AV., south from 3220 Gilbert Av.
- 3054 Eureka Av. 3074 Hapsburg.
- DURY AV., north from 200 Erkenbrecher Av., Avondale.
- 3420 Hearne Av. 3460 Northern Av.
- DUTTON, north of 8th, from Depot to State Av.
- EARL AV., changed to Elmira Av., Camp Washington.
- EARLE AV., north of Madison Road, from Vista Av. east, Hyde Park.
- EARNSHAW AV., from 2114 Auburn Av. east.
- 200 Auburn Av. 300 Highland Av.
- EAST ALLEY, between Vine and Loth, from Mulberry north.
- EAST AUBURN AV., from 2514 Auburn Av. east to Burnet Av.
- 104 Euclid Av. 250 Bellevue Av.
206 Eden Av.
- EAST EPWORTH AV., north of McMakin Av., from Winton Road to Chickering Av.
- 502 Chickering Av. 700 N. Edgew'd Av.
- EAST HILL AV., from 2300 Madison Road east and west.
- EAST LEDGE, north of Madison Road from Roanoke to Camargo Pike, Madisonville.
- 6500 Roanoke. 6600 Sierra.
- EAST ST. CHARLES PLACE, continuation of St. Charles Place.
- EASTBOURNE AV., changed to Ellsworth Av., East Walnut Hills.
- EASTBOURNE TERRACE, east side Sycamore, between 3d and 4th.
- EASTERN AV., (continuation of E. Front), east from Philadelphia to Northern Corp. Line.
- 1400 Philadelphia. 3100 Ridgley.
1501 Weeks. 3127 Page.
1527 Niagara. 3200 Watson.
1600 Kemper Lane. 3229 Wenner.
1601 Crane. 3300 Setchell.
1710 Litherbury. 3400 Strader Av.
1741 Reed. 3427 Worth.
1800 Broad. 3500 Delta Av.
1827 Waldon. 3600 Stanley Av.
1901 Lancaster. 3700 Tusculum Av.
2001 Hazen. 3701 Congress Av.
2031 Merivale. 3800 Donham Av.
2100 Vance. 3900 Stites Av.
2201 Ferry. 3901 Tennyson.
2300 Collins Av. 4000 McCullough.
2342 Harrell. 4100 Deering.
2363 Selas. 4101 Carrel.
2400 Lewis. 4300 Whitworth.
2482 Waterloo Av. 4400 Wortman.
2500 Torrence Road. 4700 Scholl's Lane.
2501 Lumber. 4751 Beechmont Av.
2601 Gotham Pl. 4793 Linwood Av.
2701 Foster. 4800 Linwood Av.
2801 St. Andrews. 4900 Hutton.
2835 Pittsburg. 4920 Heekin Av.
2900 Corbin. 5000 Russell Av.
2929 St. Peters. 5100 Archer Av.
3000 Brown. 5155 Emerald Place.
3029 Mayapple. 5352 McClure.
- EASTFORK AV., north of Indian Hill Av., from Madison Road east, Madisonville.
- 6700 Madison Road.
- EASTON ALLEY, east of Linn, from York to York alley.
- EASTSIDE AV., second east of Stettinius Av., from Observatory Av. south.
- EASTVIEW AV., changed to View Court, Mt. Auburn.
- EASTVIEW AV., east of Westview Av., from Thompson Heights Av. south.
- EASTVIEW AV., changed to Tillotson Av., Clifton Heights.
- EBERSOLE AV., from 5700 Peabody Av. north to North Corp. Line, Madisonville.
- 4800 Peabody Av. 5300 Chandler.
- EBERSOLE AV., changed to Calvert, Oakley.
- ECKERT, from Colerain Av. to Spring Grove Av. north of Brashears.
- ECKSTEIN, south of Spaight, from Harmar east.
- EDDISON AV., from Cinnamon st., northeast, O'Bryonville.
- EDDY ALLEY, between Webster and Liberty, from VonSeggern alley to Cottage alley.
- EDEN, (changed to Eden Av.) first west of Wilson Av., from Forest Av. north.

- EDEN AV., north from 206 East Auburn Av., Mt. Auburn, and from Forest Av. north, first west of Wilson Av., Avondale.
 2551 E. Auburn Av. 2801 Daniels.
 2600 Corry. 2814 Fosdick.
 2700 Charlton. 3529 Forest Av.
 2800 Oak.
- EDEN PARK COURT, changed to Elgin Place.
- EDEN PARK ENTRANCE, from 2000 Gilbert Av. west to Florence Av.
- EDEN PARK TERRACE, changed to Beethoven Place, Walnut Hills.
- EDGAR, north of Liston Av., from Clyde east and west, Riverside.
 3760 Clyde.
- EDGE HILL PLACE, west of Reading Road, from North Crescent Av. northwest, Avondale.
- EDGECLIFF ROAD, north of Calvin, from Frances Lane to Brunswick Place.
- EDGEWOOD AV., from 1901 Hoffner south.
 3801 Elmore. 3901 Powers.
- EDGEWOOD AV., changed to North Edgewood Av., Winton Place.
- EDGEWOOD AV., changed to 78th, Carthage.
- EDINBURGH PLACE, from Auburn Av. west, first south of Saunders.
- EDITH AV., west of Madison Road, from Bramble Av. south, Madisonville.
- EDMUNDS, north from Linton, east of Vernon Place.
- EDNA AV., first south of Rockford Place, from Hart Av. east, 23d Ward.
- EDWARDS ROAD, north and south from Grandin Road, west of Morton Av.
 3400 Observatory Av. 3766 Arbor Av.
 3500 Erie Av.
- EDWIN AV., east from Fairbanks Av., first north of Delhi Av.
- EGAN ALLEY, between Elm and Plum, from McFarland to 4th.
- EGBERT AV., first west of Clifton Av., from Amazon Av. to Miami Canal, Clifton.
- EGGLESTON AV., from 800 E. Pearl north to E. Court and Broadway.
 250 E. Pearl. 600 E. 6th.
 300 E. 3d. 800 E. 8th.
 400 E. 4th. 900 E. 9th.
 500 E. 5th.
- EHMANN AV., north of Randall Av., from Guenther Av. west, North Fairmount.
- EHRHARDT, from 3581 Colerain Av. east to Top, Camp Washington.
- EHRMAN AV., from 3700 Carthage Av. south-east to Wilson Av., Avondale.
 2 Carthage Av. 250 Wilson Av.
 200 Haven.
- EHRMAN TERRACE, changed to Everglade Place, Fairmount.
- EIGHTH (East), east from 800 Vine.
 100 Walnut. 400 Broadway.
 119 Bowen. 437 Culvert.
 200 Main. 500 Eggleston Av.
 211 Pancoast al. 514 Lock.
 219 Crow al. 564 Gilbert Av.
 300 Sycamore.
- EIGHTH (West), from 801 Vine west to St. Joseph's New Cemetery.
 100 Race. 2100 Burns.
 200 Elm. 2123 Depot.
 300 Plum. 2300 State Av.
 400 Central Av. 2600 Matson Place.
 500 John. 2700 Mt. Hope Av.
 600 Mound. 2800 Summit Av.
 700 Cutter. 2900 Chateau Av.
 800 Linn. 3000 Grand Av.
 900 Baymiller. 3100 Hawthorne Av.
 1000 Freeman Av. 3200 Considine Av.
 1100 Carr. 3300 Purcell Av.
 1200 Harriet. 3400 Elberon Av.
 1300 McLean Av. 3500 Fairbanks Av.
 1400 Horne. 3600 McPherson Av.
 1500 Garrard Av. 3700 Enright Av.
 1900 Evans.
- EIGHTH STREET VIADUCT, from McLean Av. to Evans.
- EKARDT, west of Clifford, from Queen City Av. to C.&W.R.R.
- ELAM, from 3029 Colerain Av. west to Garrard Av., Camp Washington.
- ELBERON AV., from State Av. and German, southwest to Mt. Echo Av., thence north to Glenway Av. west of Purcell Av.
 401 Murdock Av. 900 Price Av.
 500 Bassett Road. 935 Osage Av.
 700 Phillips Av. 1001 Warsaw Av.
 800 W. 8th. 1200 Glenway Av.
- ELCO AV., second west of Monitor Av., from Commercial Av. north to Home City Av., Saylor Park.
- ELDER, changed to Nebraska Av., Price Hill.
- ELDER, changed to Bach Av., Oakley.
- ELDER (East), from 1800 Vine east to McMicken Av.
- ELDER (West), west from 1801 Vine.
 14 Bremen. 210 Campbell.
 100 Race. 219 Logan.
 118 Pleasant. 225 Plum.
 200 Elm.
- ELDORADO AV., next south of Rohde Av., from Kellogg Av. to Ohio River, California.
 80 Bryson Av. 146 Linneman.
- ELGIN PLACE, from 1109 Park Side Place, north to Louden Av.
- ELIJAH ALLEY, between Young and Highland Av., from Boal to Channing.
- ELIZA, from 2501 McMicken Av. west to Halstead, Fairview Heights.
 1000 McMicken Av.
- ELIZABETH, from 1025 Central Av. west to Mound.
 500 John.
- ELIZABETH, changed to Lima, Lick Run.
- ELKINS ALLEY, north of Court, from Vine to Central Av.
- ELKTON PLACE, south of North Bend Road, from Hamilton Av. to Cary Av., College Hill.
- ELLA, first north of Chase Av., from Innes Av. to Delaney.
- ELLAND AV., north of Arizona Av., from Burnet Av. west and north-west to Erkenbrecher Av.
- ELLEN, north from 829 E. 3d.
- ELLEN, changed to Tacoma Av., Avondale.
- ELLERY, south of Camelot, from Dennison west.
- ELLIOTT, from 1122 Sycamore east to Broadway.
- ELLIS, from 4226 Dane east to Crawford Av.
- ELLISON AV., south from Linwood Av., east of Delta Av., Mt. Lookout.
- ELLSWORTH AV., east of Madison Road, from Grandin Road north.
- ELM, north from Ohio River, two squares west of Vine.
 33 W. Water. 1000 W. Court.
 53 W. Front. 1100 W. Canal.
 67 Commerce. 1113 Charles.
 200 W. 2d. 1200 12th.
 213 W. Pearl. 1219 Grant.
 230 Duane. 1400 14th.
 300 W. 3d. 1421 Magnolia.
 319 McFarland. 1500 15th.
 400 W. 4th. 1519 Odeon.
 500 W. 5th. 1535 Wade.
 516 Opera Place. 1600 W. Liberty.
 600 W. 6th. 1700 Green.
 611 George. 1800 Elder.
 700 W. 7th. 1900 Findlay.
 800 W. 8th. 2000 Henry.
 900 W. 9th. 2047 W. McM'ken Av.
 913 Richmond.
- ELM, changed to Sierra, Madisonville.
- ELM, changed to Plymouth Av., Mt. Washington.
- ELM (SOUTH), changed to Laredo Place, Walnut Hills.

- ELMER, changed to Hutton, Linwood.
 ELMHURST AV., from Torrence Road east, south of Madison Road.
 ELMIRA AV., first north of Brashears, west from Colerain Av.
 ELMONT TERRACE, west from Ohio Av., south of Parker to Bellevue Incline Plane.
 ELMORE, east and west from 3800 Spring Grove Av.
 1600 SpringGroveAv. 1768 Miller.
 1700 Colerain Av. 1800 Borden.
 1723 Spaeth. 1816 Llewellyn Av.
 1745 Dirr. 1900 Edgewood Av.
 1757 C.H.&D.R.R.
 ELOISE AV., changed to Stallo, Riverside.
 ELSINORE AV., west of Ida, from Park Side Place to Eden Park.
 ELSINORE PLACE, from 1700 Reading Road east to Gilbert Av.
 ELYSIAN PLACE, between Ohio Av. and Cliff, from Cliff to Graham.
 EMERALD PLACE, southeast from 5155 Eastern Av., Linwood.
 EMERSON ALLEY, west of Elm, from Grant to Charles.
 EMERY, changed to VanBuren Av., Avondale.
 EMERY ARCADE, from 425 Vine west to Race.
 EMMET, north-east of DeGrasse, from Wayside Av. north-west to Hinsdale, Mt. Washington.
 EMMING, from 2200 Clifton Av. west to Freeman Av., Fairview Heights.
 200 Clifton Av. 274 Stratford Av.
 214 Wheeler. 312 Victor.
 EMPORIA, from McMillan to Crown, east of Reading Road, Walnut Hills.
 EMPRESS AV., next east of Delta Av., from Delta Av. and Center north to Grandin Road.
 ENGINE ALLEY, between Woodward and Webster, from Goetz alley to Coggswell alley.
 ENGLE ALLEY, first east of Rankin from Queen City Av. to Harrison Av.
 ENON ALLEY, between Orchard and Webster, from Goetz alley to Coggswell alley.
 ENRIGHT AV., from 3647 Warsaw Av south. 800 W. 8th.
 ENSLIN, north from 600 Tafel.
 ENYART AV., north of Robertson Av., from junc. of Madison Road and Marburg Av. west along south side of B.&O.S.W.R.R., Oakley.
 EPWORTH AV., west of sections 2 and 3, from Werk Road north, Westwood.
 3100 Werk Road. 3400 Montana Av.
 3300 Daytona Av. 3500 Montclair Av.
 EPWORTH AV., changed to East Epworth Av., Winton Place.
 EPWORTH AV., changed to Clephane Av., Madisonville.
 ERIE, changed to Boston.
 ERIE AV., changed to Guthrie, Mt. Auburn.
 ERIE AV., first north of Observatory Av., from Madison Road to Settle, Hyde Park and Madisonville.
 2700 Edwards Rd. 4400 Whitney.
 2739 Michigan Av. 4600 Roe.
 2800 Shaw Av. 5900 Whetsel Av.
 2828 St. Charles Pl. 6000 Ward.
 2835 Shady Lane. 6100 Mathis.
 2862 Monteth Av. 6200 Simpson Av.
 2901 Duncan Av. 6300 Glenshade Av.
 3394 Herschel Av. 6400 Castle Pl.
 4300 Bramble Av.
 ERKENBRECHER AV., from 3400 Vine east to Burnet Av.
 200 Dury Av. 367 Burnet Av.
 300 Wilson Av.
 ERNST, from 179 State Av. north to Hiawatha, Fairmount.
 ESCALON, next north of Nansen from Fair Park Av. west to C.H.&D.R.R., Carthage.
 ESPLANADE, south of Westwood Av., from Selim Av. to VanHart, Forbusville.
 ESPANOLA, west from 1023 Freeman Av.
 ESQUIMAUX, next west of Ivan, from Lokato north.
 ESSEX PLACE, west of Winslow, from McMillan to June, Walnut Hills.
 ESTE AV., east of Chickering Av., from Spring Grove Av. north-west and north, Winton Place.
 4500 C.H.&D.R.R. 4600 Orient Av.
 ESTELLE, from 2021 Auburn Av. west.
 ETHAN AV., from 3101 Colerain Av. west to Spring Grove Av., Camp Washington.
 ETON ALLEY, between Findlay and Henry, from Race to Plum.
 EUCLID AV., from 104 E. Auburn Av. north to Zoological Garden.
 2500 E. Auburn Av. 2800 Daniels.
 2600 Corry. 2900 University Av.
 2700 Charlton. 3000 Rochelle.
 EUCLID AV., changed to Mellwood Av., Winton Place.
 EUGENIA AV., north of Avondale Av., from Reading Road east to Woodburn Av.
 EUREKA TERRACE, first east of Ohio Av., from Parker south.
 EURETTA AV., from 3054 Durrell Av. east.
 EUTAW COURT, south of Clinton Springs Av., from Glenwood Av. northeast.
 EVANS, north from Ohio River to Saratoga, nineteen squares west of Vine.
 600 W. 6th. 900 South.
 620 Perin. 1000 Gest.
 800 W. 8th.
 EVANS PLACE, changed to Cornell Place, Clifton.
 EVANSTON AV., from 2028 Duck Creek Road south and north to Dana Av.
 3500 Duck Creek Rd 3600 Clarion Av.
 EVANSWOOD PLACE, north of Ludlow Av., west from Middleton Av., Clifton.
 EVARTS AV., west of Fair Park Av., from 74th to Escalon, Carthage.
 EVELINE, east of McMicken Av., from Bates Av. north, Clifton Heights.
 EVENS AV., changed to Chester Av., Winton Place.
 EVERETT AV., west of Cheviot Av., from Mozart north, Westwood.
 EVERGLADE PLACE, north of Harrison Av., from Seegar Av. west.
 EVERGREEN AV., south of Mozart, from Cheviot Av. to Craig Av., Westwood.
 EVERS, north of Glenway Av., from Beech Av. east.
 EVERSON AV., south of northern Corporation Line, from Marburg Av. west.
 EWAN ALLEY, between Buck and McLean Av., from Barnard to Harrison Av.
 EXCELSIOR, from 1799 Sycamore west and north to McGrew.
 EXETER, north of York, from Western Av. to State Av.
 FABER AV., from 2322 Harrison Av. north, Westwood.
 FACTORY, east of C.H.&D.R.R., from Whateley to South.
 FAGIN, changed to St. Paul Place.
 FAHRENBRUCK AV., south from Jonte Av., east of Northside Av., Mt. Harrison.
 FAIRBANKS AV., west of Sedam, from W. 6th northwest to Delhi Av. thence north-east and north to Glenway Av., west of Woodlawn Av.
 601 W. 6th. 900 Price Av.
 701 Lodwick. 1000 Warsaw Av.
 800 W. 8th.
 FAIRFAX AV., from 3200 Woodburn Av. east to Cincinnati, Walnut Hills.
 1700 Hackberry. 1900 Wold Av.
 1800 Fairfield Av. 1960 Burke Av.

- FAIRFIELD AV., from 1800 Madison Road to North Corp. Line.
 2900 Madison Road. 3300 Hewitt Av.
 3000 Lincoln Av. 3341 Holloway Av.
 3100 Dexter Av. 3350 Huron Av.
 3200 Fairfax Av.
- FAIRMOUNT AV., from 2465 Beekman west to Harrison Av., Fairmount.
 1500 Beekman. 1850 Luckey Av.
 1700 Iroquois. 1901 Thompson Av.
 1800 Seegar Av. 1949 Saturn Av.
 1824 Bartlett. 1962 Harrison Av.
- FAIR PARK AV., first west of Carthage Pike, from South Corp. Line north, Carthage.
- FAIRVIEW AV., north from point north of Emming, west of Ravine to Herman.
 2400 Ada. 2500 McMillan.
 2460 Southview Av.
- FAIRVIEW AV., changed to Cornelia Av., Carthage.
- FAIRVIEW AV., changed to Ferndale, Hartwell.
- FAIRVIEW AV., changed to Vista Av., Hyde Park.
- FAIRVIEW AV., changed to Chickering Av., Winton Place.
- FAIRVIEW AV., changed to Wayside Av., Mt. Washington.
- FAIRVIEW AV., changed to Allenham, Anderson Ferry.
- FAIRVIEW PLACE, changed to Clybourn Place, Fairview Heights.
- FALKE, changed to Glendora Av., Corryville.
- FALL ALLEY, between Elm and Plum, from Wade to Liberty.
- FARADAY ROAD, north of Hawkins Av., from Baltimore Av. northeast to West Fork Creek.
- FARAN ALLEY, between Kenton and Concord, from Wayne to Monroe.
- FARGO ALLEY, between McMicken Av. and Miami Canal, from Rush south.
- FARMER'S ALLEY, east of Lewis, from Eastern Av. to Callahan.
- FARNY, south of 8th, from Academy Av. to Small Av.
- FARRELL'S COURT, north of Eden Park Entrance, east from Florence Av.
- FAULKNER, west of Freeman Av., from Liberty south.
- FAY, changed to Thoburne, Madisonville.
- FAY ALLEY, south from Queen City Av. opp. Pinetree, Fairmount.
- FEDERAL ALLEY, between Clark and Hopkins, from Linn to Seward alley.
- FEEEMSTER, from Stites Av. east, between Eastern Av. and Columbia Av.
- FELDMAN, south of Clinton Springs Av., from Carthage Av. east.
- FELIX ALLEY, changed to Darcy alley.
- FELSBERG AV., south from Hiawatha, west of Ernst to end of Jean.
- FELTON AV., north of Tait Av., from Orange Av. east.
- FELTZ AV., north of Verdin Av., from Epworth Av. to Boudinot Av., Westwood.
- FENIMORE, west of Cathcart, from Liston Av. north to Allenham.
- FENNER, changed to Linden.
- FENTON AV., southwest from Harrison Av. west of section 32, Westwood.
- FENWICK ALLEY, between Race and Pleasant, from Hess alley to Findlay and Eton alley to McMicken Av.
- FERDINAND PLACE, east of Mt. Vernon Av., from 3028 Paxton Av. north.
- FERGUS, north from Spring Grove Av., east of Langland.
 4100 Knowlton. 4246 Apjoines.
 4125 Lingo. 4266 Pullan Av.
 4200 Chase Av.
- FERGUSON ROAD, west of section 2, from Werk Road south, Westwood.
- FERN, changed to Lincoln Av., Walnut Hills.
- FERN ALLEY, between Exeter and Dayton, from Hatch alley to Garrard Av.
- FERN BANK AV., north of Lower River Road east from Overcliff Road to Eastern Corp. Line, Fern Bank.
- FERNDALE, north of Hartwell Av., from Carthage Pike east to Burns Av., Hartwell.
- FERNLAND AV., second west of Boldface Creek, Riverside.
- FERNWOOD, west from 2919 Cleinview Av.
- FERRARS COURT, south from Feldman, west to Carthage Av.
- FERRIS AV., changed to Griest Av., Mt. Lookout and Linwood.
- FERRIS AV., north from Erie Av., near eastern boundary of Hyde Park.
- FERRIS AV., changed to Lantana Av., College Hill.
- FERRY, from 2201 Eastern Av. south to Ohio River, Fulton.
- FIELD ALLEY, between Pearl and 3d, from Plum to Central Av.
- FIELDING AV., east of Gibbon from Brotherton Road north to B.&O.S.W.R.R., Oakley.
- FIFTEENTH (East), from 1500 Vine east to Walnut.
 20 Moore.
- FIFTEENTH (West), from 1501 Vine west to Central Av.
 16 Bremen. 300 Plum.
 100 Race. 312 Providence.
 118 Pleasant. 322 Central Av.
 200 Elm.
- FIFTH (East), east from 500 Vine.
 22 Carew Place. 501 Pike.
 100 Walnut. 529 Culvert.
 200 Main. 600 Eggleston Av.
 300 Sycamore. 609 Lock.
 400 Broadway. 625 Kilgour.
 417 McAllister. 638 Baum.
 437 Lawrence.
- FIFTH (West), from 501 Vine west to Freeman Av. and junc. W. Front.
 100 Race. 725 Mill.
 200 Elm. 800 Stone.
 300 Plum. 900 Baymiller.
 400 Central Av. 941 C.C.C.&St.L.Ry.
 500 John. 950 Hannibal.
 600 Smith. 968 Pierson.
 648 Mound. 978 Freeman Av.
 700 Cutter.
- FIFTH, changed to 74th, Carthage.
- FIFTH AV., changed to Rosemont Av., Price Hill.
- FILLMORE, from 1017 Gest south to Richmond.
- FILSON PLACE, west from 1021 Celestial.
- FINCH ALLEY, east of Copeland, from Lindsay alley to Florence Av.
- FINDLAY, west from 1901 Vine.
 11 Bremen. 400 Central Av.
 100 Race. 500 John.
 118 Pleasant. 800 Linn.
 200 Elm. 900 Baymiller.
 220 Dunlap. 1000 Freeman Av.
 223 Logan. 1100 Western Av.
 300 Plum. 1133 Dalton Av.
 319 Providence.
- FINN, from 343 Ellen east to Kilgour.
- FINNEGAN COURT, between Fourth and Fifth, south from Trinity Court.
- FIRE ALLEY, north of Hoffner, from Cherry west.
- FIRMAN ALLEY, between Freeman Av. and Louisa, from Clark to Hopkins.
- FIRST, changed to 70th, Carthage.
- FIRST AV., from 4000 Glenway Av. north Cedar Grove.
- FISCHER AV., changed to Pedretti Av., Price Hill.
- FISCHER PLACE, from Harrison Av. northeast, northwest of Werk Road, Westwood.
- FISHER AV., changed to Spokane Av., Walnut Hills.

- FISHER AV., changed to Tappan Av., Cumminsville.
- FISHER AV., changed to Handasyde Av., Hyde Park.
- FISK AV., west of Sunset Av., from Midland Av. south, Price Hill.
- FITCH ALLEY, between Copeland and Iron alley, south of Morgan.
- FITZGERALD ALLEY, between 14th and 15th, from Providence to Central Av.
- FITZPATRICK, south from Liberty, east of State Av.
- FLACH AV., west of Fairbanks Av., from Delhi Av. north and northwest to Southern Corp. Line.
- FLATT TERRACE, from Mitchell Av. east, between East Epworth Av. and Orient Av.
- FLEAHER, from Barkley Av. west, south of B.&O.S.W.R.R., Riverside.
- FLEMING, from 2400 Ashland Av. east to Grandview Av., East Walnut Hills.
- FLICK ALLEY, north of Huber, from Hammer to Goose alley.
- FLINT, west from 1501 Freeman Av.
1024 Denman. 1200 Dalton Av.
- FLORA, west of Victor, south from Fairview Av., Fairview Heights.
2237 Fuchs.
- FLORA PLACE, changed to Brunswick Place, Walnut Hills.
- FLORAL AV., seventh east of Montgomery Road, from Dana Av. north to N.&W.R. R., Evanston.
- FLORENCE, changed to Cortlandt.
- FLORENCE, changed to Carbon and Spreen Av., Riverside.
- FLORENCE AV., west of Gilbert Av., northeast from Reading Road, north of Elsinore Place to Gilbert Av.
2000 Park Entrance. 2205 May.
2049 Marquis. 2219 Kenton.
2052 Farrell's Court. 2251 Concord.
2100 DesMoines. 2300 McGregor Av.
2133 Boone. 2361 Copeland.
2200 Manitou.
- FLORENCE AV., changed to Marquette Av., Mt. Washington.
- FLORIDA AV., north and south from Chase Av., first west of Kirby Av.
- FLORIDA AV., changed to Evanston Av., Evanston.
- FLOWER AV., first south of 8th, from Trenton Av. east.
- FLOYD ALLEY, west of Western Av., from York north to Bank.
- FOBES ALLEY, north of 14th, from Plum to Providence.
- FOLEY ROAD, from Roebing Road northwest and west, West Price Hill and Delhi Township.
- FOLLETT AV., changed to Browning Av., Oakley.
- FOLLETT AV., first west of Spaeth north from Curd Av. and Millcreek to Elmore.
3701 Dreman Av.
- FOLSOM AV., east from Western Corp Line, north of Latham Av.
- FOLTZ ALLEY, north of Liberty alley, from Hamer to Bremen.
- FORAKER AV., from 2944 Gilbert Av. east to Alms Place, Walnut Hills.
900 Gilbert Av. 1100 Park Av.
1000 Monfort.
- FORBES ROAD, south of Lower River Road west from Thornton Av., Fern Bank.
- FORBUS, west from VanHart, south of Westwood Av., Forbusville.
- FORD, between Spring Grove Av. and Millcreek, from Spring Grove Av. to Elmore.
- FOREST AV., changed to Humboldt Av., Walnut Hills.
- FOREST AV., north of Rockdale Av., from Reading Road to Carthage Av.
2 Carthage Av. 167 Dick.
16 Duluth. 200 Haven.
43 Lossing. 300 Wilson Av.
127 Purdue. 400 Burnet Av.
- 418 Alaska Av. 656 Bogart Av.
500 Rosedale Place. 682 Reading Road.
600 Washington Av.
- FOREST AV., changed to Sheffield Av., Linwood.
- FOREST AV., changed to Laidlaw Av., Bond Hill.
- FOREST AV., changed to Lucerne Av., Madisonville.
- FOREST PLACE, changed to Motley Place, Pleasant Ridge.
- FORT VIEW PLACE, from 1017 Hatch south, Mt. Adams.
- FORTUNE AV., from University Court west, north of Straight.
- FORTY-FOURTH AV., north of Forty-third Av., from Edwards Road east to Twenty-Eighth Av., Oakley.
- FORTY-THIRD AV., north of Minot Av., from Edwards Road east to 28th Av., Oakley.
- FOSDICK, from 2814 Eden Av., east to Highland Av., Mt. Auburn.
200 Eden Av. 232 Bellevue Av.
- FOSTER, from 2701 Columbia Av. south to Ohio River.
- FOULKE, from 686 Riddle Road east.
- FOUNTAIN, changed to Scioto, Corryville.
- FOUNTAIN PLACE, changed to Carew Place.
- FOUNTAIN SQUARE, 5th, from Vine to Walnut.
- FOURTEENTH, from 1401 Vine west to Central Av.
16 Bremen. 200 Elm.
100 Race. 300 Plum.
116 Pleasant. 312 Providence.
- FOURTH (East), east from 400 Vine.
100 Walnut. 414 McAllister.
200 Main. 423 Ludlow.
300 Sycamore. 500 Lawrence.
400 Broadway. 530 Pike.
- FOURTH (East), from 400 Butler east to Ellen.
- FOURTH (West), from 401 Vine west to Baymiller.
100 Race. 600 Smith.
200 Elm. 700 Cutter.
300 Plum. 724 Mill.
400 Central Av. 800 Stone.
500 John. 842 Baymiller.
- FOURTH, changed to 73d, Carthage.
- FOURTH AV., changed to Dewey Av., Price Hill.
- FOWLER, between Symmes and Dover, from McMillan to Manitou.
2200 Manitou. 2300 McGregor Av.
- FOX ALLEY, between Plum and Central Av., from Corrigan alley to 2d.
- FRANCES LANE, north and east from 2000 Kemper Lane to Park Av.
- FRANCIS AV., third south of 8th, east from Trenton Av.
- FRANCISCO, from Fulton Av. east, between Windsor and Nassau.
- FRANK, north from E. 13th to Dandridge, east of Pendleton.
- FRANKFORT AV., north of Belmont Av., from North Bend Road east, Mt. Airy.
- FRANKLIN, changed to Longview, Carthage.
- FRANKLIN, changed to Marietta, Madisonville.
- FRANKLIN, changed to Woodward.
- FRANKLIN AV., changed to Hillside Av., Delhi and Sayler Park.
- FRANKLIN AV., changed to Morrow, Mt. Washington.
- FRANKLIN AV., north of Griswold Av. and Yarmouth Av., from Corinth Av. to Matlock Av., Bond Hill.
1200 Paddack Rd. 1400 Oberlin Av.
1300 Oakdale Av. 1500 Matlock Av.
- FRANKLIN COURT, south side Rockdale Av., between Burnet Av. and Harvey Av., Avondale.

- FRANZ ALLEY, change to Goose alley.
 FRAZER, from Columbia Av. northwest, west of Long.
 FREDERICK AV., west from 4551 Hamilton Av.
 1600 Hamilton Av. 1660 Anthony.
 FREDONIA AV., from Wehrman Av. north to Ridgeway Av.
 FREE ALLEY, between Gest and Clark, from Israel alley to Luken alley.
 FREELAND AV., from 2119 Grandin Road southwest to Herrick Av., Walnut Hills.
 2001 Herrick Av.
 FREEMAN AV., north from Ohio River ten squares west of Vine.
 500 junc. 5th and Front. 1320 Laurel.
 535 Sargent. 1400 Betts.
 561 Sloc. 1401 Kenner.
 600 W. 6th. 1422 Clinton.
 611 Zachary. 1500 Armory Av.
 623 C.H.&D.R.R. 1501 Flint.
 638 Kenyon Av. 1517 Wade.
 654 Barr. 1531 Wilstach.
 700 W. 7th. 1600 W. Liberty.
 800 W. 8th. 1700 Poplar.
 900 W. 9th. 1718 Livingston.
 923 Richmond. 1800 Findlay.
 1000 W. Court. 1817 Hulbert Av.
 1019 Gest. 1900 York.
 1043 Oehler. 2000 Dayton.
 1200 Clark. 2100 Bank.
 1300 Hopkins. 2181 Central Av.
 FREEMAN AV., changed to Elkton Place, College Hill.
 FREEPORT ALLEY, between Liberty and Green, from Logan to Elm.
 FRENCH (East), north of Nixon, from Vine to Eden Av. Corryville.
 FRENCH (West), north of Nixon, from Vine to Moffett, Corryville.
 FREY AV., from B.&O.S.W.R.R. to Ohio River, east of Barkley Av., Riverside.
 FRIENDSHIP, between Front and Pearl, from Lawrence to Butler.
 FRINTZ, from 28 E. McMicken Av. north to Mulberry.
 1700 E. McMicken Av. 1800 E. Clifton Av.
 FRONT, changed to Hall Av., Columbia.
 FRONT, changed to Natchez, Delhi.
 FRONT (East), east from Vine north of Water.
 100 Walnut. 600 Pike.
 200 Main. 627 Butler.
 300 Sycamore. 1100 Parsons.
 400 Broadway. 1200 Whittaker.
 449 Ludlow. 1300 Collord.
 500 Lawrence. 1342 Philadelphia.
 FRONT (West), west from 19 Vine.
 100 Race. 800 Mill.
 200 Elm. 824 Ramsey.
 300 Plum. 900 Baymiller.
 400 Central Av. 943 junc. W. 3d.
 500 John. 1000 Freeman Av.
 600 Smith. 1100 Carr.
 638 Rose. 1200 Harriet.
 700 Cutter. 1294 junc. W. 6th.
 FROOME AV., north of Buchwood Av., from Winton Road to Zigzag Av.
 FUCHS, west from 2237 Flora.
 FUGATE ALLEY, north of 15th, between Plum and Central Av.
 FULLER, from 968 Pavilion north to Court.
 FULTON AV., north from Eden Park, east of Sinton Av.
 2200 Nassau. 2230 Francisco.
 FYFFE AV., southeast and north from McHenry Av.
 FYTHIAN, north of Liston Av., from Bau-richter west.
 GABRIEL AV., southwest from Mt. Hope Av., northwest of W. 6th.
 GAFF AV., east of Beresford Av., north and south from Blair Av.
 GAGE, north of Winkler, from Rice to Sycamore.
 100 Rice. 136 Calumet.
 GAINES, from 742 W. Court, north to Clark.
 GALE ALLEY, between Baymiller and Freeman Av., from Laurel to Betts.
 GALE ALLEY, east of Linn, from Stephenson alley to Betts.
 GALENA ALLEY, south of 15th, from Plum to Providence.
 GALION, foot of Bridge, east and west between Ohio River and B.&O.S.W.R.R.
 GALT ALLEY, north of 2d, from Ludlow east.
 GALVIN AV., east and west, from 319 Mt. Hope Av.
 2500 Mt. Hope Av.
 GAMBLE, south of Harrison Av., from Higbee west, Westwood.
 GANDOLFO ALLEY, from 1015 Vine west to Plum.
 GANO, from 620 Vine east to Main.
 15 Lodge. 112 Bowen.
 100 Walnut. 134 Main.
 GANO DRIVEWAY, east of Morrison Av., from Ludlow Av. to Howell Av.
 GARDEN, north of Dayton, west from Freeman Av. to Winchell Av.
 GARDNER PLACE, next south of Garland, from Beechmont Av. west, Linwood.
 GARFIELD AV., changed to Fairbanks Av., Sedamsville and Price Hill.
 GARFIELD AV., changed to Corinth Av., Bond Hill.
 GARFIELD PLACE, 8th, from Vine to Elm.
 100 Race.
 GARLAND, from 3743 Beechmont Av. south, Linwood.
 GARNET, from Delta Av. west.
 GARRARD AV., west of McLean Av., from Budd to Harrison Av., and west of Valley, from Queen City Av. to Bates Av. and junc. of Colerain Av.
 GARRETSON AV., from Heekin Av. north-west and north to Ridge Row, Linwood.
 GARRICK COURT, south of Urwiler Av., from Epworth Av. west to Clarence Av., Westwood.
 GAS ALLEY, north from W. Front to W. 2d, between Rose and Mill.
 GASSAWAY ROAD, south of Turkey Bottom Road, from Kellogg Av. west to Ohio River.
 GATE, north of Harrison Av., from Bracken Road east, Westwood.
 GAY, first north of Pennsylvania Ry. from Montgomery Pike north-west, Pleasant Ridge.
 GAY ALLEY, west of Baymiller, from York north to Naeher.
 GAZLAY, north of Lowell Av., from McMicken Av. east.
 GEDDES ALLEY, east of Sutton Av., from Benneville south, Mt. Washington.
 GEIGER, east of Casper, from Baltimore Av. north.
 GELERT ROAD, east of Weltner, from Darling Road north and north-east, Madisonville.
 GENESSEE, from 1018 Central Av. east to Plum.
 GENEVA COURT, from 526 Clinton north.
 GEORGE, from 611 Elm west to Mound.
 300 Plum. 536 Smith.
 400 Central Av. 575 Mound.
 500 John.
 GEORGE, changed to Granada, Madisonville.
 GEORGIA AV., from Chase Av. to Hanfield, east of Jerome Av.
 GEORGIAN TERRACE, changed to Vista Terrace, Hyde Park.
 GERARD, north from Corry, between Eden Av. and Bellevue Av.
 GERARD AV., changed to Verne Av., Oakley.
 GERINGER, southwest from Spring Grove Av., north of B.&O.S.W.R.R. bridge.

- GERMAN, from 2112 W. 6th west to State Av.
 2100 W. 6th. 2138 Neave.
 2108 Church. 2157 State Av.
- GERRY AV., east of Paddock Road, from Seymour Av. south to McCandless.
- GEST, west from Linn north of Court.
 900 Baymiller. 1500 Garrard Av.
 910 Jordan. 1544 Millcreek.
 938 Pine. 1900 Evans.
 1000 Freeman Av. 1915 Berlin.
 1017 Fillmore. 2100 Summer.
 1100 Carr. 2133 C.H.&D.R.R.
 1200 Harriet. 2200 Depot.
 1234 Dalton Av. 2300 State Av.
 1300 McLean Av. 2309 Nevada.
 1400 Horne. 2322 Wilder Av.
- GHOLSON AV., from 3629 Reading Road, west to Washington Av., Avondale.
 600 Washington Av. 734 Reading Road.
- GIBBON, east of Marburg Av., from Brotherton Road north of B.&O.S.W.R.R., Oakley.
- GIBSON ALLEY, west of Colerain Av., from Garden to Bank.
- GIEFFIN, east from Broadway to Lawrence, between the river and E. Front.
- GIEFFIN PIKE, changed to Jessup Road, Mt. Airy.
- GILBERT AV., northeast from 529 E. Court to junc. of Woodburn Av.
 1018 E. 8th. 2600 Locust.
 1073 Chicago. 2800 Yale Av.
 1011 Accommodation 2801 Oak.
 1144 E. 6th. 2900 Chapel.
 1701 Elsinore Pl. 2926 Lincoln Av.
 2000 Park Entrance. 2944 Foraker Av.
 2100 Morris. 2955 Beecher.
 2137 Harper Place. 2968 Churchill Av.
 2200 Nassau. 2981 Buena Vista Pl.
 2215 Kenton St. B'ge. 2985 Walter Av.
 2300 Windsor. 2985 Mathers.
 2340 Rogers Place. 3065 Beresford Av.
 2401 Florence Av. 3220 Durrell Av.
 2436 Curtis. 3236 Harvard Av.
 2500 McMillan. 3249 Dixmont Av.
- GILBERT AV. VIADUCT, from 8th and Broadway to Gilbert Av.
- GILMAN, east and west from 2200 Auburn Av.
- GILMORE, changed to Moreland, Clifton Heights.
- GILMORE AV., south of Taylor Av., from Madison Road south-east, Oakley.
- GILMORE LANDING, River Front, between Main and Walnut.
- GILPIN AV., from 3029 Woodburn Av. west.
- GILSEY AV., from 4100 Glenway Av., north and south.
- GLADE AV., east from Beacon to Burney Lane along South Corp. Line, Mt. Washington.
- GLADSTONE AV., from 1643 Kemper Lane southwest to Philadelphia, and from Litherbury east.
 1400 Philadelphia. 2042 Hartshorn.
 1500 Weeks. 2100 Vance.
 1600 Kemper Lane. 2209 Ferry.
 1700 Litherbury. 2300 Collins Av.
 1800 Broad. 2334 Harrell.
 1900 Lancaster. 2400 Lewis.
 2000 Hazen. 2480 Torrence Road.
- GLANKLER ALLEY, opp. Green, from Hammer to Vine.
- GLASS ALLEY, between Elder and Green, from Elm to Race.
- GLEN AV., next north of Iris Av., from Dante Av. to West Corp. Line, Kennedy Heights.
- GLEN ARMAND AV., opposite Otte Av., from Hamilton Av. east to Janet.
- GLENCOE PLACE, from 2303 Auburn Av. west.
- GLENDALE, north of Parkway Av., from Carthage Pike east to Burns Av., Hartwell.
- GLENDORA AV., north from 18 W. Corry.
 2600 Corry. 3000 Rochelle.
 2700 Charlton. 3101 St. Clair.
 2800 Daniels. 3201 Nixon.
 2900 University Av.
- GLEN LYON AV., from 1000 Redway Av. north to Eugenia Av., Avondale.
- GLEN LYON AV., changed to Corning Av., Evanston.
- GLENMARY AV., from 3510 Clifton Av. east to Carthage Pike.
 134 Biddle.
- GLENMORE AV., from Werk Road north and south, west of Boudinot Av.
- GLENN ALLEY, south of Eastern Av., from Hogarth alley to French.
- GLEN PARKER AV., from 4500 Hamilton Av. west to Kirby Av.
 1600 Hamilton Av.
- GLENSHADE AV., east of Simpson Av., from Roe to Chandler, Madisonville.
 4600 Roe. 4900 Prentice.
 4700 Verona Av. 5100 Sierra.
 4800 Erie Av. 5200 Desmond.
- GLENVIEW AV., west of Oakwood Av., from Belmont Av. south, College Hill.
- GLENVIEW PLACE, east from 718 Grand Av.
- GLENWAY AV., changed to Glendale, Hartwell.
- GLENWAY AV., north and west from 2312 W. 8th.
 2300 W. 8th. 3918 Manns Av.
 2367 Wilder Av. 4000 1st Av.
 3000 Grand Av. 4020 Iliff Av.
 3200 Conside Av. 4100 Gilsey Av.
 3300 Purcell Av. 4116 Dewey Av.
 3324 Elberon Av. 4200 Rosemont Av.
 3726 Ross Av. 4210 Sliker Av.
 3800 Quebec Road. 4300 Lick Run Road.
 3801 Seton Av. 4314 Texas Av.
 3900 Beech Av.
- GLENWOOD AV., south of Clinton Springs Av., from Carthage Av. east and south-east to Washington Av., and east, south of Gholson Av. to a point east of Reading Road.
 2 Carthage Av. 800 Reading Road.
 600 Washington Av.
- GLOBE ALLEY, between Baymiller and Freeman Av., from Clark to Hopkins.
- GLOBE ALLEY, changed to Floyd alley.
- GLOS AV., north of Auten Av., from Ridge Av. to Lester Road, Pleasant Ridge.
- GOETHE, west from 1767 Sycamore.
 200 Lang.
- GOETZ ALLEY, east of Main, from Hunt to Liberty.
- GOFORTH, south from Bushnell east of Mt. Hope Av.
- GOLD, from Lavina Av. east, O'Bryonville.
- GOLDEN AV., west from 500 Delta Av.
 3434 Wallace Av.
- GOMIEN AV., from 6400 Madison Road north, Madisonville.
 5000 Madison Rd. 5200 Desmond.
 5100 Sierra. 5300 Chandler.
- GOODHUE AV., changed to Davenport Av.
- GOODHUE ROW, north side of 6th, between Maryland Av. and Mt. Hope Av.
- GOODIN ALLEY, from Bank west of Central Av. to Antwerp alley.
- GOODLOE, between Eastern Av. and Ohio River, from Niagara to Crane.
- GOODMAN, from 3200 Burnet Av. west to Eden Av., Mt. Auburn.
 234 Bellevue Av. 300 Highland Av.
- GOOSE ALLEY, between Bremen and Race, from 14th to Findlay.
- GORDON, north from 4130 Colerain Av.
- GORE ALLEY, south of 15th, from Providence to Plum.

- GORHAM ALLEY, second north of Hanfield, from Florida Av. west to Georgia Av.
- GORMAN, from 834 Armory Av. north to Wade.
1501 Armory Av.
- GOTHAM PLACE, from 2601 Eastern Av., south to Ohio River.
- GOULD AV., south of Bacon, from Frey west, Riverside.
- GOURD, west side Miami Canal, from 1000 Rachel north, Camp Washington.
- GOVERNMENT PLACE, from 515 Main west to Walnut.
- GRACE AV., south of Bramble Av., from Plainville Road east, Madisonville.
- GRACE AV., from 3100 Linwood Av. north to Erie Av.
1200 Linwood Av. 1300 Griest Av.
- GRAEBE AV., south from Jonte Av.; east of Schoedinger Av.
- GRAEFF, west of Jefferson Av., from Rochelle to St. Clair, Corryville.
- GRAHAM, from 2200 Ohio Av. east to Cliff.
- GRANADA, south of Madison Road, from Settle to Jameson, Madisonville.
- GRAND, changed to Sinton Av., Walnut Hills.
- GRAND AV., from 6019 Montgomery Pike west, Pleasant Ridge.
- GRAND AV., north and south from 3000 W. 8th.
400 Murdock Av. 1000 Warsaw Av.
500 Bassett Road. 1044 Ring Place.
700 Phillips Av. 1122 Claypoole Av.
800 W. 8th. 1200 Glenway Av.
900 Price Av.
- GRANDIN ROAD, southeast from 2100 Madison Road, East Walnut Hills.
2101 Torrence Road. 2133 Breen.
2119 Freeland Av.
- GRANDVIEW AV., from 1323 E. McMillan south.
- GRANDVIEW AV., changed to Egbert Av., Clifton.
- GRANDVIEW AV., north and north-east from Montgomery Pike, east of Kincaid Road, Pleasant Ridge.
- GRAND VISTA AV., east of Kincaid Road, from Montgomery Pike north and north-east, Pleasant Ridge.
- GRANGE ALLEY, between Plum and Providence, from Bohn alley to Fobes alley.
- GRANT, from 1219 Elm west to Plum.
- GRANT AV., changed to Saranac Av., College Hill.
- GRANTWOOD AV., north of Dauner Av., from Woodburn Av., east to Greenlawn Av., Evanston.
- GRASSDALE LANE, north from Revere Av., first west of Meridian, Delhi.
- GRASSELLI AV., west of Oskamp Av., from Harrison Av. south, Westwood.
- GRAY ROAD, from Winton Road, opposite Froome Av. west and northwest, Winton Place and Millcreek Tp.
- GRAY TERRACE, changed to Eureka Terrace.
- GRAYDON AV., north from Hewitt Av. to Corp. Line, fourth east of Montgomery Road, Walnut Hills.
3301 Hewitt Av. 3349 Huron Av.
- GREAR ALLEY, from 1208 Main, east to Broadway.
- GREEN, west from 1701 Vine.
13 Bremen. 122 Pleasant.
100 Race. 200 Elm.
- GREENDALE AV., from 3754 Clifton Av. east, Clifton.
- GREEN HILL AV., from Greendale Av. north, east of Clifton Av.
- GREENLAWN AV., from 1642 Dauner Av. north to Jonathan Av., Evanston.
- GREENLEAF ALLEY, west from 49 Central Av.
- GREENWELL AV., west of Pedretti Av., from Foley Road south.
- GREENWOOD AV., from 3739 Reading Road west.
652 N. Crescent Av. 787 Reading Road.
738 Greenwood Court.
- GREENWOOD TERRACE, east side P.C.C. & St. L.R.R., between Hutton and Linwood Av.
- GRESHAM AV., west of Dirr, from Dreman Av. to Elmore.
- GRIEST, changed to Turpin, Linwood.
- GRIEST AV., south of Observatory Av., between Tweed Av. and Paxton Av.
- GRIFFITHS AV., north of Erie Av., from Edwards Road east to Shaw Av.
- GRIGG AV., north of Ivy Av., east from Vista Av. opp. Bradley Av., Hyde Park.
- GRIMM, north of Cushman, from Calvert east to Barrow Av., Oakley.
- GRISWOLD AV., north of B.&O.S.W.R.R., from Paddock Road west, Bond Hill.
- GROESBECK ROAD, third north of Belmont Av., from Davey Av. to East Corp. Line, College Hill.
- GROUB, west of Spring Grove Av., from B. & O.S.W.R.R. to Geringer, Camp Washington.
- GROVE, north of Vinton, from Linden to Liddell, Fairmount.
- GROVER AV., first east of Reading Road, from Dale Road north, Bond Hill.
- GROVER HILL AV., north of Motley Place, from Montgomery Pike east, Pleasant Ridge.
- GUENTHER AV., west of Baltimore Av., from Yoast Av. north and south.
- GUERLEY AV., eastern continuation of Cleves Pike, from Cleves Pike east and northeast to Lick Run Road.
- GUERNSEY, from Shadwell, between Grand Av. and Orange Av., to Grand Av.
- GUIDO, south from 959 Pavilion, Mt. Adams.
- GUILFORD, from McMillan south, between Auburn Av. and Vine.
- GUIOU ALLEY, east of Central Av., from Court to Genesee.
- GULOW, from 1622 Hoffner north to Blue Rock.
- GUTHRIE, first south of Glencoe Place, from Auburn Av. west.
- GUY, changed to Stratford Av.
- GWINNETT, east of Winton Road to Este Av.
- HABIG ALLEY, west of Elm, from 5th to 6th.
- HACKBERRY, north from 1700 E. McMillan.
2600 Humboldt Av. 3100 Dexter Av.
2700 Clayton. 3200 Fairfax Av.
2900 Madison Road. 3230 Kinney Av.
2922 Fernwood. 3300 Hewitt Av.
3000 Lincoln Av.
- HAEPER, from Kenner to Flint, next west of Denman.
- HAGUE ALLEY, between Gilbert Av. and Mathers, from Beresford Av. southwest.
- HAIGHT AV., first east of Hamilton Av., from Pullan Av. north, Cumminsville.
4318 Donaldson Pl.
- HALE AV., third north of Melish Av., from Reading Road west, Avondale.
500 Harvey Av. 585 Reading Road.
534 Hallwood Place.
- HALIFAX, from Griest Av. south.
- HALL AV., east of Ohio River, from Crawfish Creek opp. Stanley Av. south.
- HALLWOOD PLACE, from 534 Hale Av. north to Catherine, Avondale.
3401 Hale Av. 3469 Catherine.
- HAMPIN AV., north from Linwood Av. to Griest Av., west of Delta Av.
- HALSEY AV., first west of Boldface Creek, from Lodwick north.
- HALSTEAD, between McMicken Av. and Canal, from Rush to Alfred.
2420 Rush. 2520 Eliza.
- HAM ALLEY, south of Eastern Av., from Reed to Waldon.

- HAMBURG, north from 260 W. McMicken Av.
- HAMER, changed to Huey Av., Delhi.
- HAMER, east of Vine, from Huber to Elder. 1650 Back.
- HAMILTON AV., north from 4001 Spring Grove Av., corner Hoffner.
- | | |
|--------------------|----------------------|
| 4000 Hoffner. | 4300 Pullan Av. |
| 4100 Blue Rock. | 4359 Bruce Av. |
| 4126 Moline Court. | 4500 Glen Parker Av. |
| 4145 Knowlton. | 4551 Frederick Av. |
| 4164 Lingo. | 4593 Otte Av. |
| 4200 Chase Av. | 4800 Rockford Pl. |
- HAMMOND, from 220 E. 3d north to E. 4th.
- HAMPTON PLACE, west of Idaho, from B.&O.S.W.R.R. to Ohio River.
- HANCOCK, south of Carlyon, from Pemberley east to Pettit.
- HAND, changed to Gaines.
- HAND AV., north of Froome Av., from Winton Road to Zigzag Av. 700 North Edgewood Av.
- HANDASYDE AV., south of Observatory Av., from Stettinius Av. west.
- HANDMAN AV., north of Columbia Av., from Hoge to Tusculum Av. 3500 Hoge.
- HANEY, fourth west of Kellogg Av., from Renslar Av. to Waits Av., California.
- HANFIELD, west from Lakeman, north of Blue Rock to Colerain Av.
- | | |
|---------------|--------------|
| 1700 Lakeman. | 1762 Gordon. |
| 1716 Witley. | |
- HANKS AV., second north of Chandler, from Owasco east to Chapman, Madisonville.
- HANNA AV., north of Werk Road, from Glenmore Av. west, Westwood.
- HANNIBAL, north from 948 W. 5th.
- HANOVER, from 220 E. 13th north to Woodward.
- HANSELMANN, west of Garrard Av., from Gest south.
- HAPSBURG, west from 3101 Woodburn Av.
- HARBOR, tenth west of Kellogg Av., from Renslar Av. to Waits Av., California.
- HARDISTY AV., east and northeast from 1100 Delta Av. to Herschel Av. 3200 Delta Av.
- HAREWOOD, west of Lester Road, from Marryat north, Pleasant Ridge.
- HARKNESS, west of Baltimore Av., from Yoast Av. north and south.
- HARLEM PLACE, west of Woodburn Av., from Blair Av. north, Evanston.
- HARMAN, first west of Reading Road, south of California Av.
- HARMAN ALLEY, west of Jones, from Armory Av. to Liberty.
- HARMAR, west of East Line of Section 21, from Carlyon south.
- HAROLD, west of Eastern Av., from Heekin Av. southwest, Linwood.
- HARPER AV., changed to Danbury Av., Millcreek Township.
- HARPER PLACE, west from 2137 Gilbert Av.
- HARRELL, from 2342 Eastern Av. north to Columbia Av.
- HARRER AV., east of Western Corp. Line, from West Fork Creek north.
- HARRIET, from Ohio River north to Hopkins twelve squares west of Vine.
- | | |
|---------------|----------------|
| 500 W. Front. | 900 W. 9th. |
| 519 Sloo. | 915 Richmond. |
| 600 W. 6th. | 1000 W. Court. |
| 700 Budd. | 1020 Gest. |
| 719 W. 7th. | 1034 Oehler. |
| 800 W. 8th. | 1048 Clark. |
- HARRIS, changed to Garland, Linwood.
- HARRIS, changed to Mears Av., Mt. Washington.
- HARRIS AV., west of Academy Av., from 8th to St. Lawrence Av., West Price Hill.
- HARRISON, changed to Durham, Millcreek Township.
- HARRISON, east of Ridge Av., from Schumann south, Pleasant Ridge.
- HARRISON AV., north of Bank, west from Central Av. and Colerain Av. to Western Corp. Line.
- | | |
|---------------------|-----------------------|
| 1121 Patterson. | 1653 Montrose. |
| 1159 Winchell Av. | 1701 Rankin. |
| 1172 Bogen. | 1740 Secgar Av. |
| 1177 Turner. | 1934 Fairmount Av. |
| 1200 SpringGroveAv. | 1961 White. |
| 1201 McLean Av. | 2073 Knorr Av. |
| 1221 Buck. | 2161 Talbott Av. |
| 1245 Barnard. | 2195 Homestead Pl. |
| 1301 Western Av. | 2300 Line of West'd. |
| 1346 B.&O.S.W.R.R. | 2322 Faber Av. |
| 1374 C.H.&D.R.R. | 2458 McHenry Av. |
| 1375 State Av. | 2500 Bracken Road. |
| 1415 Hiawatha. | 2800 Werk Road. |
| 1500 Beekman. | 3020 Montana Av. |
| 1529 Westwood Av. | 3100 Urwiler. |
| 1601 Queen City Av. | 3218 Boudinot Av. |
| 1644 Adler. | 3245 Line of Cheviot. |
- HARRISON AV., changed to Revere Av., Saylor Park.
- HARRISON AV. VIADUCT, from Barnard and Harrison Av. to State Av.
- HART ALLEY, between 13th and Mercer, from Boots alley to Rodney alley.
- HART AV., second east of Hamilton Av., from Rockford Place south.
- HARTFORD ALLEY, changed to Poe alley, Forbusville.
- HARTMANN, from Stricker Av. to Sedam, first north of W. 6th.
- HARTSHORN, changed to Merivale, Fulton.
- HARTWELL AV., fourth north of Millcreek, from Carthage Pike east to Miami Canal, Hartwell.
- HARVARD AV., from 3236 Gilbert Av. south to Hapsburg.
- HARVEST AV., north of Montgomery Pike, from Ridge Av. east to Kincaid Road, Pleasant Ridge.
- HARVEY AV., continuation of Vernon Place, running north to 500 Rockdale Av.
- | | |
|-------------------|-------------------|
| 3100 Melish Av. | 3300 Kasota. |
| 3130 Union. | 3400 Catherine. |
| 3200 Hickman Av. | 3442 Prospect Pl. |
| 3228 Ridgeway Av. | 3491 Rockdale Av. |
- HARWOOD, east of Dane, from Chase Av. to Ellis.
- HATCH, from 1204 Park Side Place east to Martin.
- | | |
|----------------------|--------------------|
| 928 Park Side Place. | 970 Fuller. |
| 946 Loudon Av. | 992 Morrill. |
| 947 St. Gregory. | 1000 Carney. |
| 959 Belvedere. | 1017 Fort View Pl. |
- HATHAWAY, from 620 Baymiller east to Jane.
- HATLEY ALLEY, between Pleasant and Elm, from Sellew alley to Findlay.
- HATMAKER, from 732 State Av. east to Burns.
- HATTER'S ALLEY, north of 5th, from Walnut to Central Av.
- HAVANA ALLEY, west of Montgomery Road, from Dana Av. to C.L.&N.R.R.
- HAVEN, from 200 Forest Av. north. 3531 Forest Av.
- HAVEN ALLEY, west of Elm, from 8th to Richmond.
- HAWKINS AV., south of Faraday Road, from Baltimore Av. east.
- HAWTHORNE AV., north and south from 3100 W. 8th, Price Hill.
- | | |
|--------------------|-----------------|
| 400 Murdock Av. | 800 W. 8th. |
| 500 Cameron Place. | 900 Price Av. |
| 600 Bassett Road. | 1000 Warsaw Av. |
| 700 Phillips Av. | |
- HAWTHORNE AV., changed to Folsom Av.
- HAY ALLEY, changed to Hart alley.
- HAYS AV., west of Colerain Av., from West Fork Road north.
- HAYWARD AV., east of Carleton Av., from Principio Av. south, Linwood.
- HAZEL, from Frances Lane east.
- HAZEL, changed to Dalzell, Madisonville.

- HAZELWOOD AV., east of Harrison Av., from Montana Av. to Urwiler Av.
- HAZEN, from 2000 Columbia Av. south to Ohio River.
- HEARNE AV., north of Erkenbrecher Av., from Burnet Av. to Dury Av., Avondale. 200 Dury Av. 300 Wilson Av.
- HEATON ALLEY, north of Droescher, from Esquimaux east and north-east to Illinois Av.
- HECTOR AV., north-east from Whitney Av. to Lucerne Av., Madisonville.
- HEDGE AV., first east of Coleridge Av., from Iberis Av. to Odin Av., Kennedy Heights.
- HEDGEROW LANE, first west of Middleton Av., from Resor Av. north, Clifton.
- HEEKIN AV., from 4920 Eastern Av. northward, Linwood.
- HEIDELBACH AV., changed to Runnymede Av.
- HELEN, north of McGregor Av., west from Reading Road, Mt. Auburn.
- HEMLOCK, from 730 E. McMillan north. 2500 McMillan. 2600 Locust.
- HEMMELGARN ALLEY, between Pendleton and Spring, from Reading Road to Troy alley.
- HENDERSON ALLEY, west of Broadway, from 7th to 8th.
- HENLEY ALLEY, from 240 Main, east to Sycamore.
- HENRIETTA AV., west of Lilienthal Av., from Hillside Av. southwest and south-east to Leland Av., Riverside.
- HENRY, from 1939 Race west to Branch. 108 Pleasant. 216 Dunlap. 200 Elm. 224 Branch.
- HENRY, changed to Gresham Av., Cummins-ville.
- HENRY, changed to Silk Av., Cumminsville.
- HENRY, changed to Carothers, Madisonville.
- HENRY AV., changed to Norman Av., Riverside.
- HENSHAW AV., east of Colerain Av., from Bader to Work House. 2846 Bader. 2940 Rachel. 2900 Township. 3000 Hoppel.
- HERALD AV., north of Mougey Av., from Montgomery Road west.
- HERBERMONT ROAD, west from Catawba Valley Road, north of Columbia Av.
- HERBERT, changed to Cosby, Cumminsville.
- HERBERT AV., west from 3517 Montgomery Road.
- HERBERT SQUARE, Spring Grove Av. west end of Ludlow Av. Viaduct.
- HEREFORD, north of Sheehan Av., from Carthage Pike east to Woodbine Av., Hartwell.
- HERMAN, east from Fairview Av., north of McMillan, Fairview Heights.
- HERMAN, changed to Norfolk Av., Bond Hill.
- HERMAN AV., changed to Rutland Av., Evanston.
- HERMOSA AV., south from Rapid Run Pike, east of Pedretti Av., Price Hill.
- HERRICK AV., southeast from 2000 Torrence Road, E. Walnut Hills. 2100 Torrence Road.
- HERRON AV., west of Runnymede Av., southwest of Wesleyan Cemetery.
- HERSCHEL AV., east of Section Line, from Redbank Av. north and south, Linwood. 1100 Linwood Av. 1600 Observatory Av. 1250 Hardisty Av. 3600 Erie Av. 1400 Griest Av.
- HESS ALLEY, (changed to Sellew alley), between Elder and Findlay, from Race to Elm.
- HESS AV., south of Harrison Av., from Orrland Av. west, Central Fairmount.
- HETZELL PLACE, north of Tompkins Av., from Armada Place to Dunbar Place, Madisonville.
- HEUST ALLEY, between E. Clifton Av. and McMicken Av., from Vine to Main.
- HEWITT AV., east from 3300 Woodburn Av. 1600 Montgomery Rd 1820 Spokane Av. 1700 Hackberry. 1848 Graydon Av. 1800 Fairfield Av. 1900 Wold Av.
- HEYWARD, north of Talbert, from 1st Av. west.
- HEYWOOD, from 2726 Colerain Av. east to Miami Canal, Camp Washington. 1034 Massachusetts Av.
- HIAWATHA, from 1415 Harrison Av. to Felsberg Av., Fairmount.
- HICKMAN AV., from 3200 Harvey Av. east to Reading Road, Avondale. 500 Harvey Av. 543 Reading Road.
- HICKORY, first south of Rockdale Av., from Knott to Burnet Av.
- HIDDEN, south of Tompkins Av., from Vendome Place to Chippewa, Madisonville.
- HIGBEE, from Mozart, northeast of Cheviot Av., Westwood.
- HIGDON AV., north of Merrie Av., from Cavanaugh Av. east and west, Fairmount.
- HIGH, north of Longfellow, from Massasoit to Corp. Line, Fairmount.
- HIGH, changed to Columbia Av.
- HIGH POINT AV., east of Spruce Place, from Wardall Av. north.
- HIGHLAND AV., from 558 E. Liberty north to Arizona Av., Mt. Auburn. 1600 E. Liberty. 2400 Morgan. 1617 Milton. 2500 E. McMillan. 1701 Boal. 2600 E. Auburn Av. 1725 Slack. 2800 Oak. 1801 Ringgold. 2819 Fosdick. 1900 Channing. 2900 E. Univ'sity Av. 2000 Dorchester. 2915 Donahue. 2200 Earnshaw Av. 3000 Rochelle. 2300 McGregor Av. 3100 Melish Av.
- HIGHLAND AV., changed to Upland Place, Walnut Hills.
- HIGHLAND AV., changed to Fair Park Av., Carthage.
- HIGHLAND AV., changed to Glenview Av., College Hill.
- HIGHLAND AV., changed to Hillsdale, Hartwell.
- HIGHLAND AV., changed to Hector Av., Madisonville.
- HIGHLAND AV., changed to Ronaldson Av., Mt. Washington.
- HIGHLAND PLACE, changed to Hallwood Place, Avondale.
- HILDRETH AV., from Glenmore Av. east, south of Daytona Av.
- HILL, changed to Chippewa, Madisonville.
- HILL, north of E. 3d, from Celestial to Martin. 941 Celestial. 946 St. Gregory.
- HILLENBERAND AV., west of White, from Horton north.
- HILLSDALE, north of Hereford, from Carthage Pike east to Burns Av., Hartwell.
- HILLSIDE AV., north of Liston Av. and Lower River Road, from junc. Liston Av. west, Riverside, Anderson Ferry, Delhi and Saylor Park. 3406 Ingalls. 3763 Clyde.
- HINMAN, east of May, from Tuxedo Place, north to Lincoln Av.
- HINSDALE, north-west of Wayside Av., from DeGrasse north-east to Emmet, Mt. Washington.
- HOADLY LANE, south-east of Turpin, from Pennsylvania Av. northeast.
- HOBART AV., north of Chase Av., from Hamilton Av. to Brookside Av.
- HOBOKEN ALLEY, from Babb alley to Humbert Av., between Strader Av. and Worth.
- HOEFER, west of Denman, from Kenner, opposite President Place, to Flint.

- HOFF AV., north of P.C.C.&St.L.R.R., from Caldwell west, Pendleton.
2700 Foster.
- HOFFNER, west from 4001 Spring Grove Av.
1600 Hamilton Av. 1686 Delaney.
1622 Gulow. 1700 Colerain Av.
1634 Apple. 1801 Borden.
1645 Turrill. 1901 Edgewood Av.
1670 Cherry.
- HOGARTH ALLEY, between Lancaster and Hazen, from Eastern Av. to Glenn alley.
- HOGUE, north from 3538 Columbia Av.
400 Columbia Av. 500 Handman Av.
- HOLBROOK AV., from 223 Carrel northwest to Tennyson.
- HOLCOMB ALLEY, east of Plum, from 5th to 6th.
- HOLCROFT, from Melish Av. south, west of Harvey Av., Avondale.
- HOLDEN, north of Vinton, from Iroquois to Abbott, Fairmount.
- HOLDER ALLEY, west of Sidney Av., from Stock Av. to Combs alley.
- HOLLENSHADE AV., south of Harrison Av., from Grasselli Av. to DeBreck Av., Westwood.
- HOLLIDAY, from Beekman west, between Carl and Denham.
- HOLLISTER, from 2400 Vine east to Auburn Av.
- HOLLOWAY AV., north of Hewitt Av., from Montgomery Road east, Walnut Hills.
1600 Montgomery Road.
- HOLLY AV., from Vista Av. east and north to Ivy Av., Hyde Park.
- HOLMES, east of Caldwell, from Columbia Av. to Walworth Av., Pendleton.
- HOLT ALLEY, between Winchell Av. and Western Av., from Dayton to Bank.
- HOME, from 222 W. 4th north to 5th.
- HOME AV., changed to Homer Av., Madisonville.
- HOME AV., changed to Schubert, Pleasant Ridge.
- HOME CITY AV., west from Revere Av., north of Lower River Road, Delhi and Saylor Park.
- HOME PLACE, changed to Harlem Place, Evanston.
- HOMER AV., first east of Simpson Av., from Bramble Av. to Roe, Madisonville.
4300 Bramble Av.
- HOMESIDE AV., second north of Cedar Av., from Kenneth Av. to Argus Road, College Hill.
- HOMESTEAD PLACE, south from 2195 Harrison Av.
- HONING ALLEY, between 4th and 5th, from Vine east to Postal Place.
- HOOKER, from Montana Av. south, west of Cheviot Av., Westwood.
- HOOKER AV., changed to Hayward Av., Linwood.
- HOPE AV., south of Spring Grove Av., from Ammen Av. to Durham, Winton Place.
- HOPKINS, west from 1300 Central Av.
500 John. 900 Baymiller.
526 Scott. 1000 Freeman Av.
700 Cutter. 1100 Harriet.
800 Linn. 1200 Dalton Av.
- HOPKINS AV., changed to Asmann Av., Avondale.
- HOPPLE, from 3001 McMicken Av. west to Millcreek, and from C.H.&D.R.R. north of Pulte west of Casper.
1100 McMicken Av. 1300 Colerain Av.
1117 Miami Canal. 1400 SpringGroveAv.
1200 Mas'chusettsAv 1600 Beekman.
1236 Henshaw Av. 1700 Linden.
- HOPPLE STREET VIADUCT, Hopple street, from Burlington Place to Beekman.
- HORACE, between Dayton and Bank, from Central Av. to Baymiller.
- HORNE, from 1300 W. 6th north to Liberty.
- HORTON, north of Queen City Av. east and west from Hillenbrand Av.
- HOSEA AV., east from 3410 Clifton Av., Clifton.
- HOTEL ALLEY, between Broadway and Ludlow, from Front to 2d.
- HOUSMAN ALLEY, between E. 12th and Reading Road, from Broadway to Spring.
- HOWARD AV., east of Hamilton Av., from Spring Lawn Av. southeast.
- HOWE ALLEY, between Waverly Av. and Knox, from Bloom to Pinetree.
- HOWELL AV., north of Dixmyth Av., from Clifton Av. to Miami Canal.
300 Clifton Av. 500 Whitfield Av.
- HOWLAND PLACE, south of Pell Av., from Gordon to Pitts Av.
- HUBER, from 1618 Vine east to Hamer.
- HUDSON AV., from 1824 Duck Creek Road, north and south, Evanston.
3500 Duck Creek Rd.
- HUEY AV., north from Ohio River to Ottawa, first west of Whipple, Delhi.
- HUGHES, north from 216 E. Liberty.
1700 Schiller. 1738 Mulberry.
- HUGO AV., east side Miami Canal, from Rush north.
- HUKILL ALLEY, north from Rush, between Halstead and McMicken Av.
- HULBERT AV., west from 1817 Freeman Av.
- HULSE ALLEY, east of Jones, from David to Bauer Av.
- HUMBERT AV., south of Eastern Av., from Pittsburg east to Congress Av.
- HUMBOLDT AV., from 2600 Woodburn Av., east to Columbia Av.
1500 Woodburn Av. 1773 E. McMillan.
1600 Moorman Av. 1835 Collins Av.
1700 Hackberry. 1964 Columbia Av.
1724 Cleinview Av.
- HUNSFORD, north of Hartwell Av., from Curzon Av. west to C.H.&D.R.R., Hartwell.
- HUNT, from 1110 Main east to Broadway.
300 Sycamore. 400 Broadway.
- HUNTINGTON PLACE, from 2035 Auburn Av. west to Main.
- HUNTINGTON PLACE, changed to Meryton Place, College Hill.
- HURD AV., north of Buckingham Place, from PlainvHle Road west, Madisonville.
- HURON AV., east from 3350 Fairfield Av., Walnut Hills.
1800 Fairfield Av.
- HURST ALLEY, east from Vine, north of McMicken Av.
- HUTCHINS AV., east from 3522 Reading Road, Avondale.
800 Reading Road. 880 Magill Av.
- HUTTON, from 4900 Eastern Av. southeast, Linwood.
- HUXLEY, north of Glade Av., from Burney Lane west to Brachman Av., Mt. Washington.
- IBERIS AV., first south of Dunloe Av., from Coleridge Av. to Hedge Av., Kennedy Heights.
- IBSEN, south of Brownway Av., from Marburg Av. east to Barrow Av., Oakley.
- IDA, from 1103 Park Side Place north to Eden Park.
- IDAHO, west of Carpenter, from B.&O.S.W. R.R. south to Ohio River.
- IDLEWILD AV., from 1640 Brewster Av. to Dana Av., Evanston.
- IHORST PLACE, north of Queen City Av., from Beekman east and north, east of Cummins, Fairmount.
- ILIFF AV., north and south, from 4020 Glenway Av.
- ILLINOIS AV., north from W. 6th, west of Boldface Creek.
- IMPERIAL, from 120 St. Clair north to Nixon, Corryville.

- INDEPENDENCE, changed to Lower River Road, Saylor Park.
- INDIAN AV., changed to Malwydd Road.
- INDIAN HILL ROAD, south of Madison Road, from Madison Road east, Madisonville.
- INEZ PLACE, changed to Aspen Av., College Hill.
- INGALLS, from 3406 Hillside Av. south to junc. Liston Av., Riverside.
- INGALLS AV., south from Cambridge Av. to South Corp. Line, first east of Sutton Av., Mt. Washington.
- INGLESIDE AV., from 1500 E. McMillan north and south, Walnut Hills.
2500 McMillan.
- INNIS AV., east of Kirby Av., from Bruce Av. to Otte Av.
- INTERMEDIATE AV., south from 825 Clark.
- INTERWOOD AV., first north of Glenmary Av., from Carthage Av. to Biddle.
- INWOOD PLACE, from 2 Glencoe Place north and west to Inwood Park.
- IOLA ALLEY, between Broadway and Ludlow, from Arch to 4th.
- IONA AV., first south of Zinsle Av., from Tyne Av. to Hedge Av., Kennedy Heights.
- IOWA AV., from McMillan south to McGregor Av., east of Bennington.
- IRA ALLEY, west of Race, from Garfield Place to 12th.
- IRENE ALLEY, from Fairmount Av. to Horton, between Hillenbrand Av. and Saffin.
- IRIS AV., next north of Montgomery Road, from East to West Corp. Line, Kennedy Heights.
- IRMA AV., from a point near 3223 Jefferson Av. west to Bishop.
- IROLL AV., west of Baltimore Av., from McHenry Av. north.
- IRON ALLEY, east of Concord, from Morgan to Florence Av.
- IROQUOIS, north of Fairmount Av., from Cummins to Luckey Av., Fairmount.
- IRVING, north from Forest Av., east of Tacoma Av.
3537 Forest Av.
- IRVING AV., changed to Heyward, Cedar Grove.
- IRWIN, changed to Iowa Av., Walnut Hills.
- IRWIN PLACE, north of Forest Av., from Eden Av. west, Avondale.
200 Haven. 230 Eden Av.
- ISAAC ALLEY, west of Central Av., from Clark to Hopkins.
- ISABELLA AV., fifth east of Edwards Road, from Wasson Road north to Madison Road.
3780 Cadillac Av.
- ISIS AV., from Observatory Av. to Brookfield Av., Mt. Lookout.
- ISLINGTON AV., south of Arnsby Place, from LaCrosse Av. to Watterson, Madisonville.
- ISRAEL ALLEY, east of Freeman Av., from Court to Free alley.
- ITHACA AV., from Southern Av. north to Earnshaw Av., Mt. Auburn.
- IVAN, west of Illinois Av., from Illinois Av. south to Riverside.
- IVANHOE AV., second east of Monitor Av., from Ohio River to North Corp. Line, Delhi and Saylor Park.
- IVES, south from Jonte Av. and Northside Av., Mt. Harrison.
- IVY AV., opp. Rochester Av., from Lake Av. to a point west of Larkspur Av., and from Wulsin Av. to Meadow Lane north of Madison Road, Hyde Park.
- JACKSON, from 15 E. 13th south to Canal.
- JACKSON, changed to Fair Park Av., Carthage.
- JACKSON, changed to Cist, Delhi.
- JACOBS ALLEY, from Winkler to Lang, between Calumet and McGrew.
- JAIL ALLEY, from 1334 Main east to Sycamore.
- JAMAICA, north of Kistner, from Clyde east and west, Riverside.
- JAMES ALLEY between Pioneer and 6th, from Robin alley east.
- JAMES AV., changed to Jamestown, Price Hill.
- JAMESON, east of Roanoke, from B.&O.S. W.R.R. south, Madisonville.
4900 Granada. 5000 Madison Rd.
- JAMESTOWN, first north of St. William Av., from Rosemont Av. west to Brough.
- JANE, from 755 Kenyon Av. south to 6th.
- JANET, from Glen Armand Av. south, east of Hamilton Av.
- JAY, first east of Burnet Av., from Hickory south, Avondale.
- JEAN, west of State Av., from Lehman Road north to end of Felsberg Av.
- JEFFERSON, changed to Schwinn Av., Fairview Heights.
- JEFFERSON, changed to Blaney Av., Madisonville.
- JEFFERSON, changed to Lurline Place, Saylor Park.
- JEFFERSON AV., from 2501 Vine north to northern boundary of Burnet Woods, Corryville and Clifton.
2513 Calhoun. 3100 St. Clair.
2533 Claassen. 3137 Lakewood Av.
2600 Corry. 3200 Nixon.
2700 Charlton. 3258 Carthage Av.
2800 Daniels. 3301 Bishop.
2900 University Av. 3354 Brookline Av.
3000 Rochelle.
- JENIFER COURT, north of Montana Av. west from Epworth Av. to Clarence Av.
- JENKS AV., east of Hayward Av., from Redbank Av. south, Linwood.
- JEROME, first north of Hill, from Celestial to St. Gregory.
- JEROME AV., from Chase Av. to Hanfield, east of Virginia Av.
- JERSEY AV., second north of Lower River Road, from Elco Av. to West Corp. Line, Saylor Park.
- JESSAMINE, west of Colerain Av., from Hopple south, Camp Washington.
- JESSUP ROAD, south of Kipling Road, from North Bend Road west, Mt. Airy.
- JESTER, from Pitts Av. to Gordon, north of Hanfield.
- JO WILLIAMS, from 4052 Colerain Av. northwest to Blue Rock.
- JOHN, north from Ohio River, five squares west of Vine.
19 Front. 1201 Clark.
43 Augusta. 1300 Hopkins.
200 W. 2d. 1325 Laurel.
300 W. 3d. 1400 Betts.
315 Webb. 1423 Clinton.
400 W. 4th. 1500 Armory Av.
500 W. 5th. 1521 David.
511 Carlisle Av. 1536 Wade.
600 W. 6th. 1554 Bauer Av.
614 George. 1600 W. Liberty.
700 W. 7th. 1618 Oliver.
800 W. 8th. 1700 Poplar.
900 W. 9th. 1716 Livingston.
927 Richmond. 1800 Findlay.
1000 W. Court. 1816 Charlotte.
1019 Elizabeth. 1824 York.
1041 Chestnut.
- JOHN, changed to Jameson, Madisonville.
- JOHN AV., third north of Pennsylvania Ry., from Montgomery Pike west, Pleasant Ridge.
- JOHNSON, west of Spring Grove Av., from Hopple north, Camp Washington.
- JOHNSTONE PLACE, Madison Road opp. Fairfield Av.
- JONATHAN AV., from 3501 Montgomery Road west, Evanston.
- JONES, from 738 Armory Av. north to Liberty.
1500 Armory Av. 1546 Bauer Av.
1516 David. 1577 Liberty.
1539 Wade.

- JONTE AV., south of Northside Av., from Northside Av. east.
- JORDAN, from 910 Gest north to Clark.
- JOSEPH, second south of California Av., west of Reading Road.
- JOSEPHINE, north from Ringgold to Dorchester Av., next west of Young.
1845 Carmalt.
- JOSEPHINE, now Monteith Av., Hyde Park.
- JUDSON, west from Linden to Abbott.
- JUERGENS AV., west from 3685 Carthage Av.
- JULIA ANN, first north of Dixmyth Av., from McMicken Av. to Morrison Av.
- JULIEN, changed to Prentice, Madisonville.
- JUNE, north of Crown, from May to Burnet Av., Walnut Hills.
648 Winslow Av.
- JUNETTA AV., north of Montana Av., from Epworth Av. west, Westwood.
- JUNIPER ALLEY, west of Baymiller, from 9th to Babbitt alley.
- JUSTIN ALLEY, between Georgia Av. and Florida Av., from Looker alley to Gorham alley.
- JUSTIS, south of Valencia, from Rice east to Main.
- KANSAS AV., northwest from 2700 W. 6th.
- KASOTA, from 3300 Burnet Av. east to Harvey Av., Avondale.
400 Burnet Av. 440 Harvey Av.
- KATES PLACE, changed to Hoff Av.
- KAUTZ ALLEY, between Broadway and Sycamore, from 2d to Clermont alley.
- KAY, from Fairmount Av. south, between Harrison Av. and White.
- KEARNEY, north of Parkway Av., from Anthony Wayne Av. west and south to Woodbine Av., Hartwell.
- KEBLER, east of Ravine, south from McMillan.
- KECK, south of Eastern Av., from Foster to Munson, Fulton.
2700 Foster.
- KEENAN AV., north of Chester Av., from Station Av. to Winton Road.
- KEENE, changed to Bartholow.
- KELLOGG AV., east from 201 Congress Av. to Three-Mile Pike.
5755 Renslar Av. 5935 Waits Av.
5835 Rohde Av. 6057 Penn Av.
5869 Eldorado Av. 6104 Two-Mile Road.
- KELLY ALLEY, between Poplar and Findlay, from Western Av. to Kent alley.
- KELLY LANE, south of Streng, from O'Bannon east.
- KELLY PLACE, south of Findlay, from Dalton Av. west.
- KELSO, north of Gest, from Depot to C.H. & D.R.R.
- KELVIN AV., north of north terminal of Kremer Av., from Baltimore Av. east.
- KEMP ALLEY, between Wade and Liberty, from Plum to Fall alley.
- KEMPER, changed to Erie Av., Madisonville.
- KEMPER LANE, north from 1600 Eastern Av.
1600 Eastern Av. 2300 Windsor.
1643 Gladstone Av. 2381 Curtis.
1900 Columbia Av. 2500 McMillan.
2000 Frances Lane. 2600 Locust.
2100 Park Av. 2645 Yale Av.
2200 Nassau.
- KENDALL AV., east of Meadow Lane, from Madison Road north, Hyde Park.
- KENILWORTH PLACE, next east of Beechmont Av., from Morse south to Bloor Av., Linwood.
- KENNEBEC, north from Ohio River to Van Wert, first east of Belmore, Delhi.
- KENNEDY AV., next east of Tyne Av., from North to South Corp. Line, Kennedy Heights.
- KENNER, from 1401 Freeman Av. west to B.&O.S.W.R.R.
1000 Freeman Av. 1200 Dalton Av.
1100 PresidentPlace.
- KENNETH AV., fifth east of Hamilton Av., from Cedar Av. north to Homeside Av., College Hill.
- KENOSHA ALLEY, between 2d and 3d, from Cutter east.
- KENSINGTON COURT, west from 1800 Sutton Av. to West Corp. Line, Mt. Washington.
- KENSINGTON PLACE, from Mansion Av. to Woodlawn Av., between Osage Av. and Warsaw Av., Price Hill.
- KENT ALLEY, between Freeman Av. and Western Av., from Poplar to Findlay.
- KENTON, north from 2219 Florence Av.
2212 Manitou. 2400 Morgan.
2231 McGregor Av.
- KENTUCKY AV., north of Washburn, from Virginia Av. west.
- KENWOOD AV., second west of Sutton Av., from Cambridge Av. north and south, Mt. Washington.
- KENYON, changed to Fisk Av., Price Hill.
- KENYON AV., from 609 Mound west to Freeman Av.
700 Cutter. 900 Baymiller.
755 Jane. 974 Freeman Av.
800 Linn.
- KERPER AV., east of Syracuse, from Wehrman Av. north, Walnut Hills.
- KERPER AV., changed to Clarion Av., Evanston.
- KERR ALLEY, between Werner and Baymiller, from Livingston to Ashton alley.
- KESSLER AV., west of Carthage Av., from Mitchell Av. north and south.
- KESWICK PLACE, west of Mitchell Av., from Clinton Springs Av. northwest.
- KEYS CRESCENT, south side, from 1801 to 1845 Madison Road.
- KEYWITH ALLEY, east of Linn, from Findlay to Dayton.
- KIEHBORTH, southwest from Luckey Av.
- KILGORAN, south of Brown, from Kellogg Av. north-east, California.
- KILGOUR, from 838 E. Pearl north to E. 6th.
300 E. 3d. 500 E. 5th.
358 Finn.
- KIMPPEL ALLEY, between Kindel Av. and Freeman Av., from Garden to Beloit alley.
- KIMPPEL ALLEY, first west of Freeman Av., from York north to Naehar.
- KINCAID ROAD, from Montgomery Road north, east of Ridge Av., Pleasant Ridge.
- KINDEL AV., from 1016 Bank north to Central Av.
- KINEON AV., changed to Bowman Av.
- KING ALLEY, between Baymiller and Stone, from Webb to 4th.
- KINGSTON PLACE, north from 2542 Warsaw Av.
- KINKAID, changed to Bartlett, Fairmount.
- KINMONT, south of Halpin Av., from Linwood Av. southwest and south.
- KINNEY, changed to Monmouth Av., Camp Washington.
- KINNEY AV., east from 3230 Hackberry, Walnut Hills.
1700 Hackberry. 1900 Wold Av.
1800 Fairfield Av.
- KINNEY LANE, southwest of Robison Road, from Montgomery Pike east, Pleasant Ridge.
- KINOLL AV., first east of Kennedy Av., from Davenant Av. to Dickens Av., Kennedy Heights.
- KINSEY AV., from 2401 Reading Road west to Auburn Av., Mt. Auburn.
- KIPLING AV., south of North Corp. Line, from North Bend Road to Colerain Av., Mt. Airy.
- KIRBERT AV., south from Warsaw Av. opp. Carson Av.
- KIRBY ALLEY, between Front and 2d, east of Main.

- KIRBY AV., north from 4200 Colerain Av. to North Bend Road.
4101 Colerain Av. 4525 Martha.
4200 Chase Av.
- KIRK ALLEY, north of Clifton Av., from Vine to Ohio Av.
- KIRKER ALLEY, east of Providence, from Oliver north.
- KIRKUP AV., first north of Zinsle Av., from Coleridge Av. to East Corp. Line, Kennedy Heights.
- KISTNER, north of Hillside Av., from Clyde east and west, Riverside.
- KITTAIL ALLEY, from Whittaker west, between E. Front and E. 3d.
- KLAYER ALLEY, between 8th and 9th, from Central Av. west to school house.
- KLÖEMEIER AV., east of Minion Av., from Liberty to Latham Av.
- KLEINER, west from Clifton Av., north of Renner.
- KLEYBOLTE AV., from Edwards Road east to Delta Av., north of Grandin Road.
- KLINER, changed to Cervera, Oakley.
- KLINE ALLEY, west of Western Av., from Liberty to Poplar.
- KLING AV., south of Montana Av., from Harrison Av. east, Westwood.
- KLOTTER AV., west from 2139 Clifton Av.
200 Clifton Av. 400 Ravine.
300 Manchester Av. 500 Baymiller.
322 Sohn. 600 Freeman Av.
- KNIGHT AV., north of Lysle Lane, from Montgomery Pike northwest, Pleasant Ridge.
- KNORR AV., south from 2073 Harrison Av.
- KNOTT, south from 623 Rockdale Av.
3435 Maple. 3479 Rockdale Av.
- KNOWLTON, west from Crawford Av., north of Blue Rock.
1300 Dane. 1500 Fergus.
1400 Chambers. 1539 Langland.
1429 Mad Anthony. 1600 Hamilton Av.
- KNOX, north of Waverly Av., from Beekman to Saturn, Fairmount.
1500 Beekman. 1601 Pinetree.
- KOEBEL, north from Bank, west of Patterson.
- KOEHLER, first west of Kellogg Av., from Renslar Av. to Waits Av., California.
- KOSSUTH, from 714 W. Court north to Clark.
- KOTDMANN, south of Straight, from McMicken Av. to Miami Canal.
- KREIS AV., from Glenway Av. south, east of Schiff Av.
- KREMER AV., from Baltimore Av. north, east of Faraday Road.
- KRESS ALLEY, west of Freeman Av., from McMicken Av. to Emming.
- KROUSE AV., east of Auburn Av., from McGregor Av. north.
- KUHFFERS ALLEY, west of Central Av., from Laurel to York.
- KUHLMAN AV., from Glenway Av. south-west of Carson Av., Price Hill.
- LACLEDE AV., west from McPherson Av., north of Warsaw Av.
3600 McPherson Av. 3700 Carson Av.
- LA CROSSE AV., from Erie Av. south-east, west of Sherwood, Madisonville.
- LADD ALLEY, between Baymiller and Freeman Av., from Kenyon Av. to 8th.
- LAFAYETTE, changed to Ivanhoe Av., Sayler Park.
- LAFAYETTE AV., west from 3901 Clifton Av.
- LAFAYETTE CIRCLE, east from 3900 Clifton Av.
- LAFAYETTE PLACE, changed to Kingston Place, Price Hill.
- LAFEUILLE AV., east of Section 8, from Harrison Av. south, Westwood.
- LAHMANN ROAD, first west of Borden, from Dreman Av. south.
- LAIDLAW AV., north of Regent Av., from Miami Canal to Matlock Av., Bond Hill.
- LAIRD ALLEY, from Beekman west, between Harrison Av. and Queen City Av.
- LAKE AV., west of Eddison Av., from Eddison Av. to Duck Creek Road.
- LAKEMAN, from 1700 Blue Rock north to Chase Av.
- LAKEVIEW, west of Buell, from Schwartz Av. north, Westwood.
- LAKEWOOD AV., from 3137 Jefferson Av. west to Woodside Place.
38 Imperial.
- LAMBSTON, north-east from 4466 Colerain Av. to Washburn.
- LANCASTER, from 1900 Columbia Av., south to Ohio River.
- LANDON COURT, east end Erkenbrecher Av., between Burnet Av. and Harvey Av.
- LANG, from 100 E. McMicken Av. northeast to Dorsey.
1700 McMicken Av. 1814 Peete.
1800 Clifton Av. 1900 Mulberry.
- LANGDON, from Colerain Av. opposite Work House to Spring Grove Av.
- LANGDON, changed to Vendome Place, Madisonville.
- LANGDON'S ALLEY, changed to Leslie alley.
- LANGDON AV., changed to Dana Av., Evanston.
- LANGDON COURT, changed to Paulding Place.
- LANGDON PLACE, changed to Emerald Place, Linwood.
- LANGDON ROAD, fourth north of Pennsylvania Ry., from Montgomery Pike west, Pleasant Ridge.
- LANGLAND, east of Hamilton Av., from Blue Rock north.
4125 Knowlton. 4200 Chase Av.
4143 Lingo. 4268 Pullan Av.
- LANSING PLACE, north side 4th between Eggleston Av. and Culvert.
- LANTANA AV., third east of Hamilton Av., from Groesbeck Road to North Bend Road, College Hill.
- LARCH AV., second north of Belmont Av., from Hamilton Av. west, College Hill.
- LAREDO AV., south from 1201 E. McMillan.
2300 Cypress.
- LARKSPUR AV., east of Vista Av., from a point south of Ivy Av. to Grigg Av.
- LARONA AV., east of Dury Av., from Northern Av. north.
- LASALLE, north of Laclede Av., from McPherson Av. to Laclede Av.
- LATHAM AV., north of Davoran Av., from Quebec Road west.
- LATHROP PLACE, west of Hamilton Av., from Llanfair to Cedar Av., College Hill.
- LATONTA ALLEY, between Walnut and Vine, from Commerce to 2d.
- LATTA, south of Curtis, from Kemper Lane east.
- LAUK, west of Carthage Av., from Juergens Av., north and south, Clifton.
- LAURA LANE, first west of Cherokee Av., from Commercial Av. north to Parkland Av., Sayler Park.
- LAUREL, changed to Laura Lane, Sayler Park.
- LAUREL, from 1247 Plum west to Freeman Av.
400 Central Av. 800 Linn.
500 John. 900 Baymiller.
521 Scott. 957 Freeman Av.
700 Cutter.
- LAUREL AV., changed to Larch Av., College Hill.
- LAVA ALLEY, between Mill and Baymiller, from Ohio River to Front.
- LAVINIA AV., north from 2120 Madison Road, East Walnut Hills.
3001 Madison Road.

- LAWN ALLEY, south from Queen City Av., opposite Lawnway, Fairmount.
- LAWN AV., changed to Hunsford, Hartwell.
- LAWNDALE AV., east from 5642 Montgomery Pike, Pleasant Ridge.
- LAWNWAY, from 1526 Queen City Av. north to Waverly Av., Fairmount.
- LAWNWAY, changed to Marcella Av., Westwood.
- LAWRENCE, from 437 E. 5th south to Ohio River.
- 200 E. Front. 300 E. 3d.
227 E. Pearl. 400 E. 4th.
- LAWSON, east from Frances Lane, north of Edgecliff Road.
- LAWSON ALLEY, from 210 E. 4th north to 5th.
- LAYTON ALLEY, from Wayne to DesMoines, between Symmes and Marquis.
- LEAK ALLEY, north of Boal, from Young, opposite Pueblo, east.
- LEBANON, next east of Carthage Pike, from South Corp. Line north to 75th, Carthage.
- LE BLOND AV., from Richwood Av., east and west, Linwood.
- LEDLIE, from Spring Grove Av., opposite Sassafras, to B.&O.S.W.R.R.
- LEE, (changed to Baurichter) west of McWilliams, from Liston Av. to Hillside Av., Riverside.
- LEE PLACE, west and south from Reading Road, first north of Forest Av.
- LEEDS AV., from 2819 Linwood Av. west.
- LEEPER, changed to Lambston, Cumminsville.
- LEFFINGWELL AV., sixth east of Hamilton Av., from Cedar Av. north to Homeside Av., College Hill.
- LEHIGH AV., north from Benneville to Morrow, first east of Sutton Av., Mt. Washington.
- LEHMAN ROAD, from 1901 State Av. southwest and west to Mansion Av.
- LELAND AV., from Liston Av., northwest and southwest to Liston Av., west of Ingalls, Riverside.
- LENOX AV., next north of Britton, from Madison Road east, Madisonville.
- LENOX PLACE, east from 3864 Reading Road, Avondale.
- 800 Reading Road. 1000 Glen Lyon Av.
- LEONARD, west of Eastern Av., from Russell Av. to Archer Av., Linwood.
- LEROY Court, changed to Guthrie, Mt. Auburn.
- LESLEY, changed to Richardson Place, Delhi.
- LESLIE ALLEY, between Sycamore and Main, from 7th to Cutts alley.
- LESLIE AV., changed to Frankfort Av., Mt. Airy.
- LESTER ROAD, from Montgomery Pike south, west of Ridge Av., Pleasant Ridge.
- LEVAISSOR, east of Audubon, from Eastern Av. to Columbia Av., Pendleton.
- LEVERING ALLEY, between 12th and 13th, from Pendleton to Schultz alley.
- LEVI ALLEY, between Green and Liberty, from Pleasant to Race.
- LEWIS, north and south from 2400 Eastern Av.
- LEWIS, changed to Peyton, Walnut Hills.
- LEWISHAM ROAD, second west of Reading Road, from Forest Av. to Glenwood Av.
- LEXINGTON AV., east from 3554 Reading Road, Avondale.
- 800 Reading Road.
- LEXINGTON AV., changed to Mougey Av., Evanston.
- L'HOMMEDIEU, changed to Keene.
- L'HOMMEDIEU ALLEY, between George and 7th, from Elm to Mound.
- LIBERTY, changed to Woodmont Av., Pleasant Ridge.
- LIBERTY, changed to Parkland Av., Saylor Park.
- LIBERTY (East), east from 1600 Vine.
- 19 Moore. 400 Broadway.
100 Walnut. 417 Spring.
117 Clay. 426 Cumber.
200 Main. 500 Young.
216 Hughes. 501 Pendleton.
300 Sycamore. 558 Highland Av.
316 Mansfield.
- LIBERTY (West), west from 1601 Vine to Western Corp. Line.
- 14 Bremen. 547 Jones.
100 Race. 800 Linn.
120 Pleasant. 823 Barton.
200 Elm. 900 Baymiller.
222 Logan. 920 Dudley.
300 Plum. 1000 Freeman Av.
313 Providence. 1025 Denman.
400 Central Av. 1200 Dalton Av.
500 John. 1300 McLean Av.
515 Cutter.
- LIBERTY STREET VIADUCT, from Garrard Av. to State Av.
- LICK RUN PIKE, (changed to Queen City Av.) Westwood.
- LICK RUN ROAD, from 4300 Glenway Av. north to Queen City Av.
- LIDDELL, west of Beekman, from Fairmount Av. to Baltimore Av.
- LIDDELL PLACE, changed to Parker.
- LIERMAN, north of Jonte Av., from Quebec Road to Schoedinger Av.
- LILAC AV., opposite Holly Av., from Ivy Av. north, Hyde Park.
- LILIENTHAL, west of Ingalls, from Hillside Av. south-west to Liston Av.
- LILLARD AV., first north of Howell Av., from Morrison Av. to Miami Canal.
- LIMA, east of Clifford, from Montrose to Harrison Av.
- LINCOLN AV., from 3000 Reading Road, east to Fairfield Av., Walnut Hills.
- 600 Reading Road. 1100 Park Av.
700 May. 1200 Alms Place.
800 Stanton Av. 1300 Ashland Av.
836 Melrose Av. 1500 Durrell Av.
900 Gilbert Av. 1600 Woodburn Av.
1000 Monfort. 1700 Hackberry.
- LINCOLN AV., changed to Lower River Road, Delhi.
- LINCOLN AV., changed to Salvia Av., College Hill.
- LINCOLN AV., changed to Oakdale Av., Bond Hill.
- LINCOLN AV., changed to Kirbert Av., Price Hill.
- LINCOLN PLACE, changed to Durbin Place, Avondale.
- LIND, east of Jenks Av., from Principio Av. south, Linwood.
- LINDELL AV., east of Ellison Av., from Beechmont Av. north.
- LINDEN, west of Beekman, from Fairmount Av. north, North Fairmount.
- LINDEN, Av., changed to VanKirk Av., Carthage.
- LINDEN AV., changed to Groesbeck Road, College Hill.
- LINDEN AV., changed to Verona Av., Madisonville.
- LINDEN AV., changed to Cardiff Av., Oakley.
- LINDEN AV., changed to Crawford Av., Cumminsville.
- LINDEN AV., changed to Griswold Av., Bond Hill.
- LINDEN DRIVE, third north of Belmont Av., from Hamilton Av. to Davey Av., College Hill.
- LINDSAY ALLEY, between McMillan and Wayne, from Dover to Finch alley.
- LINGO, from 4164 Hamilton Av. east to Fergus, and from Dane east to Crawford Av.
- 1510 Fergus. 1548 Langland.
- LINK ALLEY, south of Crim alley, from Back to McMicken Av.

- LINN, north from Hathaway, eight squares west of Vine.
- | | |
|----------------|------------------|
| 650 Kenyon Av. | 1500 Armory Av. |
| 669 Barr. | 1534 Wade. |
| 700 W. 7th. | 1600 Liberty. |
| 711 VanHorn. | 1616 Oliver. |
| 800 W. 8th. | 1700 Poplar. |
| 900 W. 9th. | 1722 Livingston. |
| 920 Richmond. | 1800 Findlay. |
| 1000 W. Court. | 1815 Charlotte. |
| 1200 Clark. | 1900 York. |
| 1300 Hopkins. | 2000 Dayton. |
| 1323 Laurel. | 2100 Bank. |
| 1400 Betts. | 2128 Central Av. |
| 1417 Clinton. | |
- LINNAEUS, north of York, from Central Av. to John.
- LINNEMAN, third west of Kellogg Av., from Renslar Av. to Waits Av., California.
5801 Kenwood.
- LINTON, from 2900 Reading Road west to Vernon Place.
- LINWOOD AV., from 2781 Observatory Av. south-east to 4800 Eastern Av., Linwood.
- | | |
|----------------------|-------------------|
| 2800 Observatory Av. | 3400 Tweed. |
| 2819 Leeds Av. | 3424 Herschel Av. |
| 3100 Grace Av. | 3628 Eastern Av. |
| 3200 Delta Av. | |
- LION, from Delta Av. to Wallace Av., opposite Grandin Road, north of Golden Av.
- LIONEL AV., east from junction of Selim Av. and Orange Av.
- LIPPINCOTT, between 8th and 9th, from Vine to Walnut.
- LISCHER AV., south of Harrison Av., from Dirheim Av. west to C.&W.R.R., and south of Daytona Av., from Epworth Av. to Boudinot Av.
- LISTON AV., continuation of W. 6th, from Boldface Creek west to Anderson's Ferry Road, Riverside.
- | | |
|--------------------|-------------|
| 3444 Lillenthal. | 3906 Tyler. |
| 3564 Wisconsin Av. | 4086 Maag. |
| 3756 Clyde. | |
- LITHEBURY, north and south from 1710 Eastern Av.
- LITTLE ALLEY, west of Plum, from Bohn alley to Forbes alley.
- LITTLETON LANE, east of Grand Av., from Bassett Road north.
- LIVINGSTON, west from 1659 Central Av.
- | | |
|-----------|-----------------|
| 500 John. | 900 Baymiller. |
| 800 Linn. | 950 Freeman Av. |
- LLANFAIR, south of Cedar Av., from Hamilton Av. west to Belmont Av., College Hill.
- LLEWELLYN AV., west of Borden, from Hoffner south.
- | | |
|--------------|--------------|
| 3801 Elmore. | 3901 Powers. |
|--------------|--------------|
- LLOYD ALLEY, west of Plum, from Richmond north to Genesee.
- LOCK, north from 818 E. 3d.
- | | |
|-------------|---------------|
| 400 E. 4th. | 800 E. 8th. |
| 500 E. 5th. | 848 E. Court. |
| 600 E. 6th. | |
- LOCKARD AV., west from Sutton Av. to West Corp. Line, Mt. Washington.
- LOCKLAND AV., continuation of Carthage Pike, north to Corp. Line, Carthage.
- LOCKMAN AV., first west of Hermosa Av., from Rapid Run Road north.
- LOCKPORT AV., on the east bank of Miami Canal, from Broadway to Hunt.
- LOCKWOOD PLACE, south of Mistletoe, from Denver Av. east to Bowman Av.
- LOCUST, from 2601 Woodburn Av. west to May.
- | | |
|-------------------|---------------------|
| 800 Stanton Av. | 1100 Park Av. |
| 811 Chatham. | 1128 Penniston C't. |
| 856 Melrose Av. | 1200 Aims Place. |
| 900 Gilbert Av. | 1300 Ashland Av. |
| 1000 Kemper Lane. | 1333 Bell Place. |
- LOCUST, changed to Pasadena Av., College Hill.
- LOCUST, changed to Sussex Av., Mt. Washington.
- LOCUST, changed to Barrow Av., Oakley.
- LOCUST, from Woodford Road north, east of Storer, Pleasant Ridge.
- LOCUST AV., changed to Vassar Av., Avondale.
- LODGE, from 24 E. 6th north to 7th.
- LODWICK, from 701 Delhi Av. south-west to Boldface Creek.
- LOGAN, north from 222 W. Liberty.
- LOKATO, south of Droescher, from Ivan to Esquimaux, Riverside.
- LOMBARD, from Hampton Place west, south of B.&O.S.W.R.R., Riverside.
- LONDON ALLEY, between Wayne and Morgan, from Concord to French alley.
- LONG, west of Lancaster, from Gladstone Av. north.
- LONGBOURN, west of C.G.&P.Ry., from Lockard Av. north, Mt. Washington.
- LONGFELLOW, from Champlain north-west to Section Line.
- LONGVIEW, first west of Miami Canal, from 69th north, Carthage.
- LONGWORTH, from 521 Plum west to Central Av.
- | | |
|-----------|-----------------|
| 300 Plum. | 334 Central Av. |
|-----------|-----------------|
- LOOKER ALLEY, north of Hanfield, from Florida Av. west to Georgia Av.
- LOOKOUT AV., changed to Outlook Av., Hyde Park.
- LORAIN AV., from 3500 Clifton Av. east to Brookline Av., Clifton.
- LORENCE, north from Cambridge Av. to Benneville, Mt. Washington.
- LORETTA ALLEY, changed to Cropper alley, Clifton.
- LORETTA AV., north of Rapid Run Road, from Lockman Av. east and west.
- LOSANTIVILLE AV., north of Seymour Av., from Reading Road southeast to Montgomery Pike.
- LOSSING, east of Carthage Av., from Ehrman Av. south.
- | | |
|-----------------|--|
| 3531 Forest Av. | |
|-----------------|--|
- LOTH, north from 18 Mulberry.
- | | |
|----------------|---------------|
| 2100 Mulberry. | 2201 St. Joe. |
|----------------|---------------|
- LOTHIAN AV., first west of Parker Place, south from Mitchell Av. to Wedgewood Av.
- LOTUS AV., from Ravine west, south of Straight.
- LOTUS TERRACE, changed to Lotus Av.
- LOUDEN AV., from 955 Park Side Place south to Hatch.
- | | |
|-----------------|--------------------|
| 1206 Hatch. | 1238 Park Side Pl. |
| 1220 Paradrome. | |
- LOUIS, from Vine east to Euclid Av. north of Shields.
- LOUIS, changed to Conway, Madisonville.
- LOUISA, between Freeman Av. and Harriet, from Gest to Hopkins.
- LOUISIANA, east of Gotham Place, from Eastern Av. south to Ohio River.
- LOWE ALLEY, between Laurel and Betts, from Cone alley to Peru alley.
- LOWELL AV., north of Dixmyth Av., from Whitfield Av. to Morrison Av.
- LOWER RIVER ROAD, first north of C.C.C. & St.L.Ry., from Anderson Ferry Road west, Anderson Ferry, Delhi, Saylor Park and Fern Bank.
- LOWLAND ROAD, west of Overcliff Road north from Lower River Road, Fern Bank.
- LOWRY, west from Barnard, between McLean Av. and Harrison Av.
- LOWRY AV., first west of Dickson Av., from Mitchell Av. to Clinton Springs Av.
- LUBKE ALLEY, west of Colerain Av., from York to Naehar.
- LUCAS ROAD, north of Wardall Av., from Boudinot Av. east, Westwood.
- LUCERNE AV., from 5802 Adelphi north to Roe, Madisonville.
- | | |
|---------------|--|
| 4400 Adelphi. | |
|---------------|--|

- LUCKEY AV., north from Waverly Av., west of Seegar Av., Fairmount.
- LUDLOW, from 423 E. 4th south to Ohio River.
- | | |
|---------------|-------------|
| 15 E. Front. | 300 E. 3d. |
| 200 E. 2d. | 313 Arch. |
| 221 E. Pearl. | 329 E. 4th. |
- LUDLOW AV., continuation of Jefferson Av., from Brookline Av. west and north-west to Spring Grove Av.
- | | |
|-------------------|---------------------|
| 200 Brookline Av. | 500 Cornell Place. |
| 300 Clifton Av. | 550 Lyleburn Place. |
| 334 Telford. | 700 Morrison Av. |
| 400 Middleton Av. | 900 Lafayette Av. |
| 430 Whitfield Av. | 3900 Millcreek. |
| 467 Sherlock Av. | |
- LUDLOW AV. VIADUCT, from Ludlow Av. to Spring Grove Av.
- LUDLOW PLACE, first north of Knowlton, from Mad Anthony east to Chambers, Cumminsville.
- LUEDERS AV., east of Drake Av., from Wasson Road to Cadillac Av., Hyde Park.
- LUKEN ALLEY, between Pine and Freeman Av., from Gest north.
- LUMBER, from Eastern Av. east of junction with Torrence Road to Ohio River.
- LUMSDEN, between McAdams and Turkey Bottom Road, from Ohio River north-east to Kellogg Av.
- LUNA AV., west of Ravine, from Lotus Av. to Straight, Fairview Heights.
- LURAY AV., next east of Alpine Place, south from Nassau to Eden Park.
- LURCH ALLEY, from Miami Canal to Central Av., north to Findlay.
- LURLINE PLACE, third west of Monitor Av., from Lower River Road to Parkland Av., Saylor Park.
- LYDGATE AV., north of Powell Av., from Bartley Av. east to Rawdon.
- LYDIA, west from VanHart, south of Forbus.
- LYLE LANE, first north of Marryat, from Montgomery Pike west, Pleasant Ridge.
- LYLEBURN PLACE, from 550 Ludlow Av. north, Clifton.
- LYMAN, north of Beecher, from Wehrman Av. south-west, Walnut Hills.
- LYON, from 2431 Ohio Av. west to Clifton Av.
- LYTLE, from 514 E. 3d north to E. 4th.
- LYTTON, west of Sutton Av., from Lockard Av. north to Stanhill Court, Mt. Washington.
- McADAMS, next east of Carrel, from Ohio River to Kellogg Av., E. Columbia.
- McALLISTER, from 426 E. 4th north to E. 5th.
- McALPIN AV., from 3700 Clifton Av., west to Lafayette Av., Clifton.
- | | |
|---------------|-------------------|
| 300 Resor Av. | 400 Middleton Av. |
|---------------|-------------------|
- McARTHUR, south of Seymour Av., from Cooper Av. to Oberlin Av.
- McBRAYER, west of Luckey Av., from Waverly Av. to Knox, Fairmount.
- McBREEN AV., north of Dornette Av., from Cavanaugh Av. east and west.
- McCAMMON ALLEY, between Mill and Smith, from Front to the Ohio River.
- McCANDLESS, south of Seymour Av., from Sanburn Av. west.
- McCLURE AV., west from 5352 Eastern Av.
- McCORMACK ROAD, changed to Marburg Av., Hyde Park.
- McCORMICK PLACE, east from 2342 Auburn Av.
- McCULLOUGH, from 4000 Columbia Av. south-west to Ohio River, Columbia.
- | | |
|-------------|--|
| 230 Dumont. | |
|-------------|--|
- McDERMOTT, west of Dolph, from Bank north-west to Garrard Av.
- McDOWELL, north-east from 3546 Columbia Av., Columbia.
- McFADDIN AV., west of Cheviot Av., from Montana Av. north and south.
- McFARLAN ROAD, east of Epworth Av., from Montana Av. north, Westwood.
- McFARLAND, from 309 Elm west to Central Av.
- McGREGOR AV., from 2300 Auburn Av. east to Florence Av.
- | | |
|------------------|---------------------|
| 200 Auburn Av. | 328 Burnet Av. |
| 288 Nelson Av. | 343 McGregor Place. |
| 307 Highland Av. | 400 Reading Road. |
- McGREGOR AV., changed to Rosewood, Carthage.
- McGREGOR PLACE, first west of Reading Road, from McGregor Av. south.
- McGREW, from Lang south-west and north-west to Alexander.
- McGREW AV., north of Wood Av., from Ridge Av. to Cortelyou Av., Pleasant Ridge.
- McGUFFEY AV., south of Beechmont Av., west from Overland Av.
- McHENRY AV., from 2458 Harrison Av. north, north-east and east to Baltimore Av., Westwood and Fairmount.
- McHUGH PLACE, west of Elm, from Pearl to 3d.
- McILVAINE, west of Sycamore, from Excelsior to Saunders.
- McKEONE AV., west of Texas Av., from Glenway Av. north, West Price Hill.
- McKINLEY AV., from Harrison Av. south-west, west of Section 2, Westwood.
- McKITRICK, east from Litherbury to Reed.
- McLEAN AV., from 1300 Budd north to Harrison Av.
- McLELLAND AV., west of Hooker, from Daytona Av. to Glenview Av., Westwood.
- McMAKIN ALLEY, changed to Marble, Cumminsville.
- McMAKIN AV., north of Derby Av., from Winton Road to North Edgewood Av.
- McMICKEN AV. (East), from 1900 Vine east to Main.
- | | |
|------------|--------------|
| 28 Frintz. | 113' Walnut. |
| 37 Elder. | 147 Corwine. |
| 100 Lang. | |
- McMICKEN AV. (West), from 1901 Vine north-west to Ravine, thence west and north to Bates Av.
- | | |
|--------------------|---------------------|
| 100 Ohio Av. | 600 Freeman Av. |
| 101 Race. | 2301 Brighton B'dge |
| 123 Pleasant. | 2400 Warner. |
| 200 Elm. | 2429 Rush. |
| 217 Dunlap. | 2501 Bliza. |
| 260 Hamburg. | 2701 Straight. |
| 285 Mohawk Place. | 2724 Tafel. |
| 294 Manchester Av. | 2801 Marshall Av. |
| 400 Byron. | 2867 Bader. |
| 414 Ravine. | 3001 Hopple. |
| 500 Baymiller. | |
- McMILLAN (East), from 2500 Vine east to Humboldt Av.
- | | |
|-------------------|--------------------|
| 100 Auburn Av. | 900 Gilbert Av. |
| 167 Paris. | 934 Vail. |
| 300 Highland Av. | 1000 Kemper Lane |
| 400 Reading Road. | 1100 Park Av. |
| 600 Essex Place. | 1200 Alms Place. |
| 601 Symmes. | 1201 Laredo Av. |
| 609 Marquis. | 1300 Ashland Av. |
| 632 Winslow Av. | 1323 Upland Pl. |
| 647 Boone. | 1336 Bell Place. |
| 700 May. | 1400 Woodburn Av. |
| 719 Kenton. | 1413 Grandview Av. |
| 730 Hemlock. | 1443 Salutaris Av. |
| 739 Concord. | 1500 Ingleside Av. |
| 760 Stanton Av. | 1600 Moorman Av. |
| 772 Chatham. | 1700 Hackberry. |
| 775 Copeland. | 1750 Cleinview Av. |
| 800 Melrose Av. | 1793 Humboldt Av. |
- McMILLAN (West), from 2501 Vine west to Fairview Av.
- | | |
|----------------------|------------------------|
| 36 Scioto. | 229 Wheeler. |
| 53 Milk. | 240 Clifton Av. (West) |
| 80 Ohio Av. | 300 Stratford Av. |
| 141 Moerlein Av. | 337 Flora. |
| 200 Clifton Av. (E.) | |
- McPHERSON AV., north and south from 3600 W. 8th, Price Hill.
- | | |
|-------------|-----------------|
| 800 W. 8th. | 1000 Warsaw Av. |
|-------------|-----------------|

- McROBERTS, north of Bank, from Western Av. to McDermott.
- McWILLIAMS, west of Wisconsin Av., from Liston Av. to Hillside Av., Riverside.
- MAAG, from 4086 Liston Av., north to Hillside Av.
- MABEL AV., south-east from Edwin Av. east of Fairbanks Av.
- MACAULAY, west of Guilford, from McMillan south.
- MACE AV., south from Sheehan Av. bet. Burns Av. and Woodbine Av. to C.H.&D. Ry., Hartwell.
- MACKENZIE AV., north from Revere Av., fourth west of Meridian, Delhi.
- MACKINAW AV., north of Bismarck, from Connel west.
- MACON, north of Vinton, from Seegar Av. to Luckey Av., Fairmount.
- MAD ANTHONY, from 4139 Spring Grove Av. north to Apjones.
- 4101 SpringGroveAv. 4147 Knowlton.
- 4116 Bond. 4200 Chase Av.
- MADEIRA, north of Conklin, from Ohio Av. to Cliff.
- MADISON ROAD, from 2822 Woodburn Av. north-east to Plainville Road, Madisonville.
- | | |
|---------------------|--------------------|
| 1600 Woodburn Av. | 2700 Edwards Road. |
| 1700 Hackberry. | 2800 Woodland Av. |
| 1718 Cleinview Av. | 2900 Oakley Av. |
| 1800 Fairfield Av. | 2951 Drake Av. |
| 1803 Keys Crescent. | 3000 Markbreit Av. |
| 1828 Dexter Place. | 3001 Isabella. |
| 1884 Wold Av. | 3101 Gilmore Av. |
| 1899 Baker Place. | 3141 Taylor Av. |
| 1900 Annwood. | 3200 Brazee Av. |
| 2000 Cohoon. | 5300 Dunbar Pl. |
| 2016 Cinnamon. | 5600 Stewart Pl. |
| 2100 O'Bryon. | 5700 Ebersole Av. |
| 2101 Grandin Road. | 5800 Ravenna. |
| 2120 Lavinia Av. | 5900 Whetsel Av. |
| 2200 Bedford Av. | 6000 Ward. |
| 2300 Pogue Av. | 6100 Mathis. |
| 2301 East Hill Av. | 6300 Glenshade Av. |
| 2346 Vista Av. | 6400 Gornien Av. |
| 2400 ObservatoryAv. | 6500 Roanoke. |
| 2500 Erie Av. | 6600 Jameson. |
| 2600 Mooney Av. | 6700 Blaesi. |
- MAGILL AV., from 580 Hutchins Av., north to Lexington Av., Avondale.
- MAGNOLIA, from 1421 Elm west to Plum.
- MAIDEN LANE, between Front and 2d, from Gas alley west.
- MAIN, changed to Carthage Pike, Carthage.
- MAIN, changed to Meridian, Delhi.
- MAIN, changed to Madison Road, Madisonville.
- MAIN, changed to Monitor Av., Saylor Park.
- MAIN, north from Ohio River, two squares east of Vine.
- | | |
|-------------------|---------------------|
| 23 E. Front. | 1201 E. 12th. |
| 200 E. 2d. | 1300 E. 13th. |
| 229 E. Pearl. | 1324 Woodward. |
| 300 E. 3d. | 1400 Webster. |
| 400 E. 4th. | 1401 Allison. |
| 500 E. 5th. | 1422 Orchard. |
| 515 GovernmentPl. | 1600 E. Liberty. |
| 600 E. 6th. | 1609 E. McM'kenAv. |
| 625 Gano. | 1700 Schiller. |
| 700 E. 7th. | 1701 E. Clifton Av. |
| 800 E. 8th. | 1713 Peete. |
| 900 E. 9th. | 1738 Mulberry. |
| 1000 E. Court. | 1958 Excelsior. |
| 1100 E. Canal. | 2000 Saunders. |
| 1110 Hunt. | 2100 Mason. |
- MALDEN ALLEY, between Dudley and Freeman Av., from Armory Av. to Poplar.
- MALES ALLEY, east of Cutter, from Armory Av. to David.
- MALIN, from Melish Av. south, east of Burnet Av., Avondale.
- MALLON, north from E. Liberty, east of Highland Av.
- MALORY COURT, between Hewitt Av. and Kinney Av., from Wold Av. east.
- MALVERN AV., changed to Felton Av.
- MALVERN PLACE, north of Estelle, from Main east, Mt. Auburn.
- MALWYDD ROAD, east of Canton Lane, north-west from Lehman Road.
- MANCHESTER AV., north from 294 W. McMicken Av.
- MANITOU, west from Florence Av., north of junction with May, Walnut Hills.
- MANKATO ALLEY, between Cutter and Mill, from Front to 3d.
- MANN PLACE, first north of Lexington Av., from Reading Road east.
- MANNION ALLEY, between Pike and Lawrence, from Pearl to 3d.
- MANN'S AV., from 3918 Glenway Av. north.
- MANSEY ALLEY, north of 6th, from Delhi Av. west to Sedam.
- MANSEFIELD, from 310 Webster north to Milton.
- 1600 E. Liberty.
- MANSION AV., north from Osage Av. to Lehman Road, west of Elberon Av.
- MANUEL, north of Chandler, from Chapman to Weltner, Madisonville.
- MAPLE, second south of Rockdale Av., from Reading Road to Burnet Av., Avondale.
- 500 Harvey Av. 634 Reading Road.
- 600 Knott.
- MAPLE, changed to Covington, Madisonville.
- MAPLE, changed to Plaza Av., Mt. Washington.
- MAPLE AV., changed to Darrow Av., Winton Place.
- MAPLE AV., changed to Matlock Av., Bond Hill.
- MAPLE AV., changed to Llanfair, College Hill.
- MAPLE AV., changed to Portage, Delhi.
- MAPLE AV., south of Auten Av., from Ridge Av. to Lester Road, Pleasant Ridge.
- MAPLELEAF AV., south of Auten Av., from Ridge Av. west to Lester Road, Pleasant Ridge.
- MAPLEWOOD AV., changed to Hereford, Hartwell.
- MAPLEWOOD AV., first west of Highland Av., south from McMillan to McCormick Place, Mt. Auburn.
- MARBLE, south of Blue Rock, from Apple to Jo Williams.
- MARBURG AV., east of Delta Av., from Erie Av. north, Hyde Park and Oakley.
- MARCELLA AV., south of Montana Av. from Epworth Av. to Aberfeldy, Westwood.
- MARENGO, south of Eastern Av., from Waldon to Reed, Fulton.
- MARGARET, south from 1865 Westwood Av.
- MARIA AV., north of Warsaw Av., from McPherson Av. west, Price Hill.
- MARIETTA, west of Blaney Av., from Windward to Roe, Madisonville.
- MARION AV., east from 3828 Reading Road.
- 900 Reading Road.
- MARION AV., changed to Wentworth Av., Clifton.
- MARION AV., changed to Cadillac Av., Hyde Park.
- MARION AV., changed to Cllo Av., Mt. Washington.
- MARKBREIT AV., north of Oakley Av., from Edwards Road east to Madison Road.
- MARLOWE AV., second south of North Bend Road, from Cary Av. east, College Hill.
- MARMET, changed to Pittsburg, Pendleton.
- MARMET AV., east of Carthage Av., from Bear Av. north.
- MARQUETTE AV., north from Cambridge Av. to C.G.&P.R.R., first east of Sutton Av., Mt. Washington.
- MARQUIS, from 609 E. McMillan south to junction DesMoines and Florence Av.
- | | |
|-------------------|-------------------|
| 2000 Florence Av. | 2300 McGregor Av. |
| 2200 Manitou. | 2343 Burbank. |
| 2221 Monroe. | 2400 Morgan. |
- MARQUIS AV., changed to Primrose, Camp Washington.

- MARRYAT, first north of Whistler, from Montgomery Pike east to Lester Road, Pleasant Ridge.
- MARSH ALLEY, between Pole alley and Pearl, from Cutter to Section Line.
- MARSHALL AV., east from Millcreek, north of Straight to 2801 McMicken Av., thence north-east and north to a point north of Riddle Road.
- 1005 Miami Canal. 1100 Colerain Av.
1040 Mas'ch'setts Av. 3000 Riddle Rd.
1058 Sidney Av.
- MARTHA, from 4523 Kirby Av. west to Quarry.
- MARTHA, changed to Gibbon, Oakley.
- MARTIN, from 900 E. Pearl north-east to Ash.
- MARTIN ROAD, changed to Stewart Place, Madisonville.
- MARVIN AV., changed to St. William Av., Price Hill.
- MARY, changed to 15th.
- MARYLAND AV., from 2400 W. 6th north to Grand Av. and Warsaw Av.
600 W. 6th. 2301 Elberon Av.
- MASON, from 2100 Main east to Auburn Av. 100 Main.
- MASSACHUSETTS AV., from 1040 Marshall Av. north to Work House.
- 2700 Straight. 2903 Township.
2733 Heywood. 2943 Rachel.
2800 Marshall Av. 3000 Hopple.
2857 Bader.
- MASSART AV., from 3025 Observatory Av. south to Griest Av., Mt. Lookout.
- MASSASOIT, north from Longfellow, west of Carnes, Weaversburg.
- MATHERS, from Buena Vista Place, east of Kerper Av., to Beresford Av.
- MATHIS, from 6100 Roe north to Desmond, Madisonville.
- 4600 Roe. 5000 Madison Rd.
4700 Clephane Av. 5100 Sierra.
4800 Erie Av. 5200 Desmond.
4900 Prentice. 5300 Chandler.
- MATLOCK AV., east of Oberlin Av., from a point south of Franklin Av., to Ryland Av., Bond Hill.
- MATSON PLACE, top of Price Hill Inclined Plane, from 2600 W. 8th north to Price Av.
801 W. 8th.
- MAUMEE, north from Ohio River to Van Wert, first east of Whipple, Delhi.
- MAXWELL AV., from Vernon Place east, north of Linton.
- MAXWELL PLACE, changed to Lockwood Place.
- MAY, north from 2205 Florence Av., Walnut Hills.
- 2200 Manitou. 2500 McMillan.
2300 McGregor Av. 2600 Crown.
2336 Burbank. 2700 June.
2400 Morgan. 2800 Oak.
2420 Wayne. 2856 Tuxedo Place.
- MAY, changed to Cushman, Oakley.
- MAYAPPLE, from 3029 Eastern Av. south to Ohio River, Pendleton.
- MAYFIELD Av., north of Glenway Av., from Carson Av. to Corp. Line, Price Hill.
- MAYNARD, north from Perin, west of Millcreek.
- MEAD AV., east from 223 Congress Av. 3712 Congress Av.
- MEADER, west of Ernst, from Hiawatha south.
- MEADOW LANE, east of Wulsin Av., from Madison Road to C.P.&V.R.R.
- MEARS AV., south from Beechmont Av. to Cambridge Av., third east of Sufton Av., Mt. Washington.
- MEDARY, east of Baltimore Av., from Yeast Av. north and south.
- MEDILL ALLEY, between Knowlton and Lingo, from Hamilton Av. east to Ferguson.
- MEEKER, east of Spring Grove Av., from Hopple north, Camp Washington.
- MEHMERT AV., south-west from Kirby Av., near Northwestern Corp. Line.
- MEIER AV., south from 2935 Observatory Av., between Paxton Av. and Grace Av.
- MEIGS ALLEY, west of Linn, from Clark to Hopkins.
- MELBOURNE, south-west of Beresford Av., from Gilbert Av., north-west.
- MELINDY, north of Allison, from Main to Clay.
- MELISH AV., east from Eden Av., north of Stetson to Wehrman Av.
- 200 Eden Av. 500 Harvey Av.
232 Bellevue Av. 518 School.
300 Highland Av. 600 Reading Road.
400 Burnet Av. 628 Savoy.
432 Durbin Place. 642 Borrman Av.
- MELLWOOD AV., north of C.H.&D.R.R., from Station Av. east, north-east and north to Derby Av., Winton Place.
- MELROSE AV., from 800 McMillan north, Walnut Hills.
- 2500 McMillan. 2800 Oak.
2600 Locust. 3000 Lincoln Av.
- MENLO AV., south from 2501 Observatory Av.
- MENTOR, north from Foraker Av. to Gilbert Av., first east of Gilbert Av.
- MERCANTILE PLACE, between 4th and 5th, from Main to Walnut.
- MERCER, from 1326 Vine east to Walnut.
- MERIDIAN, north from Lower River Road to Hillside Av., first west of Huey Av., Delhi.
- MERIDIAN, changed to Verulam, Pleasant Ridge.
- MERIT, west of Ravine, from McMicken Av. to Emming.
- MERIVALE, north and south from 2031 Eastern Av.
- MERRIE AV., changed to Atlin Av., Fairmount.
- MERTON, from 1808 Queen City Av. north to Montrose, Fairmount.
- MERWEN AV., south of Windward, from Plainville Road east, Madisonville.
- MERYTON PLACE, from 5800 Glenview Av. west to Overlook Place, College Hill.
- MEYERS AV., north from Handasyde Av., east of Ellsworth Av., East Walnut Hills.
- MIAMI AV., west of Little Miami River, from Eastern Av. south-east.
- MICA, from Delta Av. west.
- MICHIGAN AV., changed to Allegheny Av., Camp Washington.
- MICHIGAN AV., east of Edwards Road, from Erie Av. to Wasson Road, Hyde Park.
- MIDDLETON AV., from 400 Ludlow Av. north, Clifton.
- 3401 Ludlow Av. 3645 Wood Av.
3500 Bryant Av. 3701 McAlpin Av.
3601 Resor Av.
- MIDLAND AV., first south of Glenway Av., from Rosemont Av. west.
- MIGNON AV., east of Harrison Av., from Kling Av. south-east, Westwood.
- MILK, from 2401 Vine north-west to McMillan.
- MILL, changed to Oklahoma, Carthage.
- MILL, from 800 W. Front north to W. 5th.
- 200 W. 2d. 400 W. 4th.
247 C.C.C.&St.L.Ry. 415 Sweeney.
300 W. 3d. 435 W. 5th.
315 Webb.
- MILLCREEK ROAD, east of C.H.&D.R.R., from Hopple north to Dreman Av.
- MILLER, changed to 67th, Carthage.
- MILLER AV., changed to Buckingham Place, Madisonville.
- MILLER AV., first west of C.H.&D.Ry., from Elmore to Powers.
- MILLER PLACE, changed to Waveland Place, Fairmount.
- MILLS AV., changed to Millsdale, Hartwell.

- MILLSBRAE AV., east of Edwards Road, from Madison Road north, Hyde Park.
- MILLSDALE, second north of Sheehan Av., from Burns Av. east to Anthony Wayne Av., Hartwell.
- MILMAN TERRACE, north of Lockard Av., from Stanhill Court east, Mt. Washington.
- MILO ALLEY, west of Mound, from Court to Clark.
- MILTON, east from 1628 Sycamore.
 300 Sycamore. 433 Cumber.
 323 Mansfield. 500 Young.
 400 Broadway. 560 Highland Av.
- MINERAL ALLEY, west of Burns, from Pardee alley south.
- MINGO, from Calhoun, opposite Ohio Av. and west of Dennis to Daniels.
- MINION AV., west of Kleemeyer Av., from Davoran north.
- MINNEHAHA AV., south from Fleming, between Grandview Av. and Upland Place.
- MINNESOTA, west from Essex Place, next south of June, Walnut Hills.
- MINOT AV., first north of Markbreit Av., from Edwards Road east and north-east to Brownway Av., Oakley.
- MINTO AV., south of Wasson Road, from Sunrise Av. to Columbus Av., Hyde Park.
- MISSISSIPPI, south side B.&O.S.W.Ry. Track, east from a point east of Carpenter. 3415 Carpenter.
- MISSOURI AV., from Hoge north, Cottage Hill.
- MISTLETOE, from 1401 State Av. west to Bowman Av.
- MITCHELL, changed to Atlantic Av., Hyde Park.
- MITCHELL AV., west of Reading Road, from Clinton Springs Av. north, north-west and west to Spring Grove Av., and from Spring Grove Av. north to East Epworth Av., Avondale, St. Bernard, Clifton and Winton Place.
- MITCHELL PLACE, changed to Glencoe Place, Mt. Auburn.
- MOELLERING AV., from Westwood Av. south, opp. junction of Harrison Av. and Westwood Av.
- MOERLEIN AV., from Parker to McMillan, west of Ohio Av.
- MOFFETT, north from Nixon, between Jefferson Av. and Vine, Corryville.
- MOHAWK, north of McMicken Av., from Ravine to a point east of Clifton Inclined Plane.
 254 Hamburg. 400 Byron.
 296 Manchester Av. 414 Ravine.
- MOHAWK PLACE, from 283 W. McMicken Av. south-west to Central Av.
- MOLINE COURT, from 4126 Hamilton Av. east to Langland.
- MONASTERY, from 514 Baum north and north-east to St. Paul Place, Mt. Adams.
 902 Baum. 946 Oregon.
- MONFORT, from 1000 Chapel north.
- MONFORT, from Woodmont Av. east, north of Wilhelm, Pleasant Ridge.
- MONITOR AV., west of Twain Av., from Ohio River north to North Corp. Line, Saylor Park.
- MONMOUTH AV., north of Langdon, from 3300 Colerain Av. west to B.&O.S.W.R.R.
- MONON AV., east of C.H.&D.R.R., from Wildwood north to Hartwell Av., Hartwell.
- MONROE, changed to Belmore, Delhi.
- MONROE, west from Florence Av., between Manitou and McGregor Av.
- MONTANA AV., from 3020 Harrison Av. east and west, Westwood.
- MONTCLAIR AV., north of Urwiler Av., from Harrison Av. east, Westwood.
 2900 Hazelwood Av. 3000 Epworth Av.
- MONTEBELLO, changed to East St. Charles Place.
- MONTEITH AV., from 2840 Observatory Av. north to Wasson Road.
 3500 Erie Av.
- MONTEITH PLACE, next east of Edwards Road, from Observatory Av. south.
- MONTGOMERY PIKE, next south of Iris Av., from Robison Road to Coleridge Av., Kennedy Heights.
 6400 Robison Road. 6600 Kennedy Av.
 6500 Bantry Av.
- MONTGOMERY ROAD, from Woodburn Av. and Hewitt Av. north through Evanston and Norwood to Montgomery.
 3300 Hewitt Av. 3517 Herbert Av.
 3339 Ruth Av. 3546 Brewster Av.
 3400 Blair Av. 3600 Clarion Av.
 3445 Dauner Av. 3632 Rutland Av.
 3470 Duck Cr'k Rd. 3700 Dana Av.
 3501 Jonathan Av. 3716 Corp. Line.
- MONTROSE, from 1653 Harrison Av., west to Section Line, Fairmount.
- MOONEY AV., east of Burch Av., from Observatory Av. north to Madison Road.
- MOONEY AV., changed to Schumann, Pleasant Ridge.
- MOORE, changed to Ravenna, Madisonville.
- MOORE, from 20 E. 15th north to McMicken Av.
 1600 E. Liberty.
- MOORHEAD, east of Montgomery Pike, from Grover Hill Av. north, Pleasant Ridge.
- MOORMAN AV., north from 1600 E. McMillan, Walnut Hills.
 2500 E. McMillan. 2600 Humboldt Av.
- MOOSEWOOD, west of Beekman, from Hopple north.
- MORAND ALLEY, north of 6th, from College to Elm.
- MORELAND, east side Miami Canal, from Marshall Av. to Hopple.
- MORGAN, from 2400 Reading Road east to Copeland.
 300 Highland Av. 600 Symmes.
 400 Reading Road. 700 May.
 500 Iowa Av. 740 Concord.
- MORGAN ALLEY, south of Clark, from Kossuth to Bickett alley.
- MORNINGTON AV., changed to Monteith Av., Hyde Park.
- MORRILL, from 995 Park Side Place south to Hatch, Mt. Adams.
- MORRIS, north boundary of Eden Park, from 2100 Gilbert Av. east to Sinton Av.
 900 Gilbert Av. 938 Deerfield Place.
- MORRIS PLACE, east from 328 Tusculum Av., Columbia.
- MORRISON AV., from 700 Ludlow Av., south to Dixmyth Av.
- MORRISON AV., changed to Normandy Av., Madisonville.
- MORROW, west from Beechmont Av. to Sutton Av. first south of Campus Lane, Mt. Washington.
- MORROW PLACE, east from Maryland Av. south of Warsaw Av.
- MORSE, east of Eastern Av., from Hutton north and south, Linwood.
- MORTEN AV., changed to Carolina Av., Bond Hill.
- MORTON AV., south from 2767 Observatory Av., Mt. Lookout.
- MORTON ROAD, first south of North Bend Road, from VanKirk Av. west, Carthage.
- MOTH ALLEY, west from Hughes, north of Liberty.
- MOTLEY PLACE, south of Grover Hill Av., from Montgomery Pike east, Pleasant Ridge.
- MOUGEY AV., north of Dana Av., from Woodburn Av. to Montgomery Road.
- MOULTON AV., from south end Crestline Av. east.
- MOUND, changed to Cherokee Av., Saylor Park.

- MOUND, from 648 W. 5th north to Clark.
 517 Carlisle Av. 800 W. 8th.
 600 W. 6th. 900 W. 9th.
 609 Kenyon Av. 922 Richmond.
 618 George. 1000 W. Court.
 623 Barr. 1022 Elizabeth.
 700 W. 7th. 1042 Chestnut.
 711 VanHorn. 1087 Clark.
- MT. AIRY ROAD, south of Kipling Av., from North Bend Road to Colerain Av., Mt. Airy.
- MT. ECHO AV., from Kansas Av. south-west.
- MT. HOPE AV., north-west from 2500 W. 6th to Maryland Av.
 300 W. 6th. 548 Prospect Place.
 319 Galvin Av. 744 Bushnell.
 400 Elberon Av. 800 W. 8th.
 500 Ansonia Av. 900 Price Av.
- MT. VERNON AV., east of Isabella Av., from Paxton Av. north-west, Hyde Park.
- MOYER PLACE, from LeBlond Av. south-east, between Heekin Av. and Boynton Place, Linwood.
- MOYLAN AV., changed to Paxton Av., Hyde Park.
- MOZART, west from junction Boudinot Av. and Harrison Av., Westwood.
- MUDDY CREEK ROAD, from junction Glenmore Av. and Bridgetown Road west, Westwood.
- MULBERRY, from 2100 Vine east to Sycamore.
 18 Loth. 200 Lang.
 36 Rice. 300 Main.
 100 Frintz. 329 Sycamore.
- MULDOON ALLEY, between Ludlow and Lawrence, from Front to Pearl.
- MUNICH ALLEY, between Eastern Av. and Gladstone Av., from Reed to Waldon.
- MUNSON, east of Foster, from Eastern Av. to Ohio River, Fulton.
- MURDOCK AV., from 400 Grand Av. west to Elberon Av., Price Hill.
 3000 Grand Av. 3200 Considine Av.
 3100 Hawthorne Av.
- MUSCATEL AV., south of Tusculum Av., from Wine Press Road west.
- MUSCOGEE, east of Anthony Wayne Av., from Millsdale south to Sheehan Av., Hartwell.
- MYRTLE AV., from 2800 Park Av. east to Woodburn Av.
 1100 Park Av. 1300 Ashland Av.
 1200 Alms Place. 1419 Woodburn Av.
 1220 Preston.
- MYRTLE AV., changed to Regent Av., Bond Hill.
- MYRTLE AV., changed to Nansen, Carthage.
- MYRTLE AV., changed to Manuel, Madisonville.
- MYRTLE PLACE, changed to Kensington Place, Price Hill.
- MYSTIC AV., fifth north from Millcreek, west and south from Anthony Wayne Av. to Parkway Av., Hartwell.
- NAEHER, between York and Dayton, from Linn to Western Av.
- NAGEL ALLEY, west of Hamburg, from Mohawk to McMicken Av.
- NANSEN, next north of 74th, from Fair Park Av. to C.H.&D.R.R., Carthage.
- NAPLES ALLEY, between Reynolds and Walnut, from 2d to Dunseith alley.
- NASH AV., south of Linwood Av., west from VanDyke Av., Mt. Lookout.
- NASSAU, from 2200 Gilbert Av. east to Kemper Lane.
 900 Gilbert Av. 940 Fulton Av.
 920 Sinton Av. 974 St. James Av.
- NATCHEZ, first north of Ohio River, from Huey Av. east, Delhi.
- NAVARRE PLACE, north of Clephane Av., from Mathis to Simpson Av., Madisonville.
 6100 Mathis.
- NEAL ALLEY, between Betts and Clinton, from John to Kuhfers alley.
- NEAVE, north from 2148 W. 6th.
 631 German. 700 Storrs.
 647 St. Michael. 721 Staebler.
- NEBRASKA AV., south from Rapid Run Pike along the east line of St. Joseph's New Cemetery.
- NEFF, south from Glenway Av., west of Warsaw Av.
- NEFF AV., changed to Denver Av.
- NEILSON PLACE, north of Lincoln Av., from Woodburn Av. east.
- NELSON AV., first west of Highland Av., from Helen south, Mt. Auburn.
- NEST ALLEY, west of Freeman Av., from Front to Sargent.
- NEVADA, from 2309 Gest south.
- NEW, east from 620 Sycamore.
 319 North. 451 Culvert.
 400 Broadway.
- NEWBURG AV., north of Observatory Av., from Monteith Av. west, Hyde Park.
- NEWELL ALLEY, between Front and C.C.C. & St.L.R.R., from Mill west.
- NEWPORT AV., south of Montana Av., from Boudinot Av. to Cheviot Av., Westwood.
- NEWTON, changed to Magill Av., Avondale.
- NEWTON AV., west of Montgomery Road, from Clarion Av. to Dana Av.
- NIAGARA, from 1527 Eastern Av. east to Ohio River.
- NICHOLAS ALLEY, north of Court, from Cutter to Kossuth.
- NILES, south of Griest Av., from Corbett Av. to Halpin Av., Mt. Lookout.
- NINTH (East), east from 900 Vine.
 100 Walnut. 300 Sycamore.
 117 Bowen. 400 Broadway.
 200 Main.
- NINTH (West), west from 901 Vine.
 100 Race. 800 Linn.
 200 Elm. 900 Baymiller.
 300 Plum. 1000 Freeman Av.
 400 Central Av. 1100 Carr.
 500 John. 1200 Harriet.
 600 Mound. 1264 McLean Av.
 700 Cutter.
- NITCHINS AV., north of Harrison Av., from Robert Av. and Cavanaugh Av. east and west, Fairmount.
- NIXON (East), from 3200 Vine east to Eden Av., Corryville.
- NIXON (West), from 3201 Vine west to Bishop, Corryville.
 100 Jefferson Av.
- NOAH ALLEY, north of Dandridge, from Frank to Pendleton.
- NOBLE ALLEY, between Carl alley and Stone, from Webb to Sweeney.
- NOBLE COURT, changed to Intermediate Av.
- NOKOMIS AV., south of Lower River Road, east from Cherry Road to East Corp. Line, Fern Bank.
- NOME ALLEY, between Providence and Plum, from Ore alley to Fugate alley.
- NONPAREIL, west of Crestline Av., south of Bassett Road.
- NORFOLK AV., north of Joseph, from Reading Road west.
- NORHAM AV., south of Woodford Av., from Ridge Av. east to Pandora, Pleasant Ridge.
- NORMAN AV., west of Illinois Av., from Liston Av. north-west.
- NORMANDY AV., from 6000 Bramble Av. north, Madisonville.
 4300 Bramble Av.
- NORRIS ALLEY, north of Excelsior, from McGrew to Chard alley.
- NORTH, north from 324 E. 6th.
- NORTH, changed to Duluth Av., Avondale.
- NORTH, changed to Cornish, Madisonville.
- NORTH, north of South, from Marburg Av. west, Oakley.

- NORTH AV., changed to Yonkers Av., North Fairmount.
- NORTH ROAD, changed to Perth Av., Tusculum.
- NORTH BEND ROAD, north end of College Hill from Carthage west and south-west to North Bend.
- NORTH CRESCENT AV., changed to Kearney, Hartwell.
- NORTH CRESCENT AV., fifth north of Forest Av., from Reading Road west.
- 652 Cloon. 830 Reading Road.
- NORTH EDGEWOOD AV., east of Winton Road, from Derby Av. to Hand Av.
- 4540 Derby Av. 4642 East Epw'h Av.
- 4600 McMakin Av. 4734 Froome Av.
- NORTHERN AV., north of Hearne Av., from Burnet Av. to Dury Av., Avondale.
- NORTHSIDE AV., south of Esmonde, west from Amor, Place, Forbusville.
- NORTHSIDE AV., changed to Herald Av., Evanston.
- NORTON, north-west of Kiehborth, from Vinton to Luckey Av., Fairmount.
- NORWAY AV., from 3723 Washington Av. north-west, Avondale.
- 568 Washington Av.
- NORWICH, from Ehrman Av. to Baxter Av. west of Wilson Av., Avondale.
- NOTRE DAME PLACE, between Mound and Cutter, from Pennock alley to Court.
- NOURSE, north of Woodruff, from Clifton Av. west, Clifton Heights.
- NOYES ALLEY, between York and Hulbert Av., south from York.
- OAK, from 2800 Eden Av. east to Gilbert Av., Walnut Hills and Corryville.
- 200 Eden Av. 600 Reading Road.
- 232 Bellevue Av. 700 May.
- 300 Highland Av. 727 Hemlock.
- 400 Burnet Av. 800 Stanton Av.
- 500 Vernon Place. 836 Melrose Av.
- OAK, changed to 63d, Carthage.
- OAK, changed to Castle Place, Madisonville.
- OAK, changed to Salvador, Mt. Washington.
- OAK AV., changed to Escalon, Carthage.
- OAK AV., changed to Oakwood Av., College Hill.
- OAK AV., changed to Oakmont, Hartwell.
- OAK AV., changed to Manns Av., Price Hill.
- OAKDALE AV., east of Paddock Road, from a point south of Yarmouth Av. to Ryland Av., Bond Hill.
- OAKLAND AV., changed to Evanswood Place, Clifton.
- OAKLAND AV., changed to California Av., Bond Hill.
- OAKLAND AV., first west of Olive Av., from St. Lawrence Av. south, Price Hill.
- OAKLEAF AV., north of Knight Av., from Montgomery Pike north-west, Pleasant Ridge.
- OAKLEY AV., second east of Edwards Road, from Wasson Road north to Madison Road, thence north-west, Hyde Park.
- 2712 Edwards Road. 3700 Wasson Road.
- 2815 Millsbrae Av. 3860 Madison Road.
- OAKMONT, south of Parkway Av., from Anthony Wayne Av. west to Avalon, Hartwell.
- OAKWOOD AV., west of Hamilton Av., from Belmont Av. to North Bend Road, College Hill.
- O'BANNON, east of Colerain Av., from Streng south to Ehrhardt.
- OBERLIN AV., east of Oakdale Av., from Ryland Av. south, Bond Hill.
- O'BRYON, from 2100 Madison Road north to Pogue Av., O'Bryonville.
- 3001 Madison Road.
- OBSERVATORY AV., from 2400 Madison Road, east.
- 2401 Madison Road. 2613 Westside Av.
- 2482 Peasenhall Av. 2621 Eastside Av.
- 2501 Menlo Av. 2701 Edwards Road.
- 2554 Burch Av. 2737 Michigan Av.
- 2767 Morton Av. 2915 Paxton Av.
- 2781 Linwood Av. 2935 Meier Av.
- 2810 Monteith Av. 2963 Grace Av.
- 2855 Cryer Av. 3025 Massart.
- 2900 Duncañ Av. 3087 Delta Av.
- OBSERVATORY PLACE, east of Delta Av., from Observatory Av. north.
- ODELL ALLEY, between French and Hazen, from Bonte alley to Eastern Av.
- ODEON, from 1519 Elm west to Plum.
- ODIN AV., first north of Kirkup Av., from Coleridge Av. to East Corp. Line, Kennedy Heights.
- OEHLER, from 1043 Freeman Av. west to Harriet.
- 1027 Louisa. 1100 Harriet.
- OESPER AV., from Palmer Av. east to junction of Duck Creek Road, Evanston.
- OGDEN PLACE, from 317 Walnut, west to Race.
- OHIO AV., from 100 W. McMicken Av. north to Calhoun.
- 1900 McMicken Av. 2303 Parker.
- 2000 Clifton Av. 2320 Conklin.
- 2100 VanLear. 2400 Atkinson.
- 2128 Cliff. 2431 Lyon.
- 2200 Graham. 2500 McMillan.
- 2216 Parker. 2515 Calhoun.
- OHIO AV., changed to Ivanhoe Av., Delhi.
- OHIO AV., changed to Monon Av., Hartwell.
- OHIO AV., changed to Ivanhoe Av., Sayler Park.
- OHIO PIKE, changed to Beechmont Av., Mt. Washington.
- OKLAHOMA, first east of Miami Canal, from 71st to 72d, Carthage.
- OLGA, north of Riddle Road, from Clifton Av., Clifton Heights.
- OLIVE, north from Liston Av., first west of McWilliams.
- OLIVE, changed to Wren, Delhi.
- OLIVE AV., next west of Enright Av., from St. Lawrence Av. south, Price Hill.
- OLIVER, from 1613 Plum west to Baymiller.
- 318 Providence. 800 Linn.
- 400 Central Av. 858 Baymiller.
- 500 John.
- OLIVER AV., changed to Colorado Av., Bond Hill.
- OLYMPIA PLACE, between 4th and 5th, from Elm east.
- OMAHA, from Bathgate east, north of Lincoln Av.
- OMENA PLACE, south from Glenway Av. west of Rapid Run Pike.
- ONEIDA ALLEY, between 7th and 8th, from Walnut to Elm.
- ONONDAGO AV., first west of Yononte Av., from Davenant Av. to Congreve Av., Kennedy Heights.
- ONONTA AV., first north of Columbia Av., from Seneca Av. east.
- ONTARIO AV., first west of Cary Av. north to North Corp. Line, College Hill.
- OPERA PLACE, from 521 Vine west to Elm.
- 100 Race.
- ORANGE AV., south-east from junction of Selim Av. and Lionel Av.
- ORANGE ALLEY, between Providence and Plum, from Ore alley to Fugate alley.
- ORCHARD, from 1422 Main east to Sycamore.
- ORCHARD, changed to Aberdeen, Mt. Washington.
- ORCHARD AV., changed to Armada Place, Madisonville.
- ORE ALLEY, south of 15th, from Providence to Plum.
- OREGON, from 900 E. 3d north-west to Monastery.
- O'REILLY ALLEY, between E. Pearl and E. 2d, from Lawrence to Mannion alley.
- ORIENT AV., north of C.H.&D.R.R., from Mitchell Av. to Este Av., Winton Place.
- 404 Este Av. 500 Chickering Av.

- ORION AV., east of Woodmont Av., from Woodford Av. north to Arrow Av., Pleasant Ridge.
- ORLAND AV., from Harrison Av. southwest, west of Homestead Place.
- ORLANDO PLACE, north of Tompkins Av., from Peabody Av. to Osgood, Madisonville.
- 5529 Osgood. 5600 Stewart Pl.
- ORLEANS AV., south-west and north-east from Mt. Hope Av., north-west of Galvin Av.
- ORMOND AV., first west of Clifton Av., from Dixmyth Av. north.
- ORMSBY ALLEY, west from Central Av., between Augusta and 2d.
- ORTIZ ALLEY, between Vine and Milk, from Vine to McMillan.
- OSAGE AV., from 935 Eiberon Av. west to Woodlawn Av.
- 3400 Eiberon Av.
- OSBORNE ALLEY, between Elm and Pleasant, from 14th to 15th.
- OSCAR PLACE, north of Saratoga, between C.H.&D.R.Ry. and State Av.
- OSGOOD, west of Stewart Place, from B.&O. S.W.Ry. to Covington Av., Madisonville.
- OSKAMP AV., from Harrison Av. southwest of Cora Av., Westwood.
- OSWALD, changed to Osgood, Madisonville.
- OSWALDT, east of Neave, from Pardee alley south.
- OTTAWA, first north of Hillside Av., from Huey Av. east, Delhi.
- OTTE AV., from 4593 Hamilton Av. west to Kirby Av.
- OUTLOOK AV., next east of Monteith Av., from Ziegler Av. to Victoria Av.
- OVERCLIFF ROAD, first west of Catalpa Road north from Lower River Road, Fern Bank.
- OVERLAND AV., east of Delta Av., from Grandin Road to Beechmont Av.
- OVERLOOK AV., west of Lockman Av., from Rapid Run Pike to Glenway Av.
- OVERLOOK PLACE, west of Glenview Av., from Meryton Place south, College Hill.
- OWASCO, from 6100 Chandler north, Madisonville.
- 5300 Chandler.
- OWEN ALLEY, between Clearwater and Bank, from Freeman Av. to Ailanthus.
- OXFORD AV., north from Campus Lane to Crestview Place, first west of Beechmont Av., Mt. Washington.
- OXFORD TERRACE, from 3470 Brookline Av. east and south, Clifton.
- OXLEY, north of Sheehan Av., from Anthony Wayne Av. east to Miami Canal, Hartwell.
- OZARK, west of Hamilton Av., from Otte Av. south.
- PACIFIC AV., east of Lueders Av., from Markbreit Av. south.
- PADDACK ROAD, from junc. Eugenia Av. and Reading Road north, Bond Hill.
- PAGE, from 3127 Eastern Av. south to Ohio River, Pendleton.
- PAGE, changed to Maag, Riverside.
- PAINE ALLEY, east of Fillmore south from Gest.
- PAINT ALLEY, south of 14th, from Osborne alley to Comer alley.
- PALGRAVE AV., changed to Lowry Av.
- PALM AV., from Apple west, first north of Blue Rock.
- PALMER AV., east of Evanston Av., from Dana Av. south, Evanston.
- PALMETTO, north of Bramble Av., from Plainville Road east, Madisonville.
- PALOS, from Flach Av. east, south of 8th, West Price Hill.
- PANA ALLEY, from Gilbert Av. to Sedalia alley, south of McMillan.
- PANCOAST ALLEY, between Main and Crow alley, from 7th to Court.
- PANDORA, east of Ridge Av., from Woodford Av. south, Pleasant Ridge.
- PARADROME, from 1220 Louden Av. east to Martin.
- 901 Ida. 959 Louden Av.
929 Park Side Place.
- PARALLEL, north of Kleybolte Av. and west of Delta Av.
- PARDEE ALLEY, between Hatmaker and 8th, from State Av. to Burns.
- PARIS, from 167 E. McMillan south to Kinsey Av., Mt. Auburn.
- PARK, changed to Cutter.
- PARK, changed to Thelma Av., Saylor Park.
- PARK AV., north and south from 2100 Kemper Lane, Walnut Hills.
- 2206 Calvin. 2600 Locust.
2300 Windsor. 2700 Yale Av.
2302 Frances Lane. 2800 Myrtle Av.
2365 Curtis. 2900 Chapel.
2372 Cross Lane. 3000 Lincoln Av.
2500 McMillan. 3021 Foraker Av.
- PARK AV., changed to Rosewood, Carthage.
- PARK AV., changed to Parkway Av., Hartwell.
- PARK AV., changed to Orlando Place, Madisonville.
- PARK PLACE, from Auburn Av. to Bigelow, Mt. Auburn.
- PARK SIDE PLACE, south side of Eden Park, from Louden Av. east to Martin.
- PARKER, from 2300 Clifton Av. east to Cliff.
- 100 Ohio Av. 146 Sauer Av.
- PARKER PLACE, east of Lothian Av., from Mitchell Av. south, Avondale.
- PARKLAND AV., south-west from Revere Av. to West Corp. Line, Delhi and Saylor Park.
- PARKMAN PLACE, east of Ridge Av., from Grand Vista Av. north, Pleasant Ridge.
- PARKSON PLACE, from 2900 Warsaw Av. north, Price Hill.
- PARKVIEW AV., south of Betula Av., from Rose Hill Av. east, Avondale.
- PARKWAY AV., second north of Millcreek, from Carthage Pike east to Miami Canal, Hartwell.
- PARSONS, from 1100 E. 3d south to Ohio River.
- PARVIS ALLEY, between Bremen and Vine, from 14th to Liberty.
- PASADENA AV., north of Belmont Av., from Hamilton Av. west, College Hill.
- PATTERSON, from 1124 Bank north to Harrison Av.
- PATTISON, north of Liston Av., from Tyler west, Riverside.
- PATTON AV., north of Earle Av., from Vista Av. east, Hyde Park.
- PAUL, east of Lavinia Av., from Madison Road north, Walnut Hills.
- PAULDING PLACE, between 5th and 6th, and Main and Sycamore.
- PAVILION, from 1100 St. Paul Place, east to Fort View Av.
- 940 St. Gregory. 963 Guido.
952 Belvedere. 968 Fuller.
- PAXTON AV., north and south from 2901 Observatory Av., Hyde Park and Oakley.
- 2954 Isabella Av. 3649 Minto Av.
3400 Observatory Av. 3661 Portsmouth Av.
3500 Erie Av.
- PEABODY AV., from 4800 Whetsel Av. west, Madisonville.
- 4700 Carothers. 5800 Stewart Pl.
5700 Ebersole Av.
- PEACH ALLEY, east of Lancaster, from Carondelet to Columbia Av.
- PEALE ALLEY, east of Central Av., from 9th to Richmond.
- PEARL (East), east from 222 Vine.
- 100 Walnut. 600 Pike.
200 Main. 700 Butler.
300 Sycamore. 800 Eggleston Av.
400 Broadway. 838 Kilgour.
436 Ludlow. 900 Martin.
500 Lawrence. 918 junc. Front.

- PEARL (West), west from 221 Vine.
 100 Race. 300 Plum.
 200 Elm. 400 Central Av.
- PEASENHALL, east from 2478 Observatory Av.
- PECAN, north-west from Corry, west of Dennis, Corryville.
- PECK ALLEY, between Mohawk and Renner east and west from Hamburg.
- PEDRETTI AV., east of St. Joseph's New Cemetery, from Rapid Run Pike south to Foley Road.
- PEERLESS, north of Wilder Av., from Glenway Av. to Warsaw Av.
- PEETE, from 2008 Vine east to Main.
 100 Frintz. 229 Main.
 200 Lang.
- PEKIN ALLEY, between 8th and 9th, from Harriet to Horne.
- PELL, from Kirby Road east, south of Bruce Av.
- PEMBERLEY, west of Pettit, from Carlyon south to Hancock.
- PENDERY, between 9th and Court, from Vine to Elm.
- PENDLETON, north from 500 Reading Road.
 1200 E. 12th. 1316 Dandridge.
 1300 E. 13th. 1346 E. Liberty.
- PENN AV., next south of Waits Av., from Kellogg Av. to Ohio River, California.
- PENN AV., changed to Abbottsford, Pleasant Ridge.
- PENNISTON COURT, north from 1128 Locust.
- PENNOCK ALLEY, between Court and Richmond, from Freeman Av. to Baymiller and Linn to Notre Dame Place.
- PENNSYLVANIA AV., from Morse southeast, north of Beechmont Av.
- PENSACOLA, changed to Marengo, Fulton.
- PERCY AV., east of Bracken Road, from Gate north.
- PERIN, from 620 Evans, east.
- PERKINS AV., from 800 Ridgeway Av. north to Blair Av.
 3324 Blair Av.
- PERRY, from 417 Plum west to Central Av.
- PERTH AV., north-west from junction Pulaski and Stanley Av., Tusculum.
- PERU ALLEY, west of Cutter, from Laurel to Betts.
- PETER AV., east of Palmer Av., from Duck Creek Road to Dana Av., Evanston.
- PETTIT, east of Pemberley, from Carlyon south.
- PEYTON, between Winslow Av. and Reading Road, from June to Oak.
- PEAFF ALLEY, south of Eastern Av., from McCullough to Carrel.
- PHELPS, between Bartley Av. and Rawdon, from Bushrod north to Lydgate Av.
- PHILADELPHIA, from 1342 E. Front, north to Eden Park.
- PHILLIPS, changed to Weil Av., Avondale.
- PHILLIPS AV., from 700 Grand Av. west to Elberon Av., Price Hill.
 3000 Grand Av. 3200 Considine Av.
 3100 Hawthorne Av. 3300 Purcell Av.
- PHILOMENA AV., north of Frederick Av., from Hamilton Av. to Anthony.
- PHIPPS ALLEY, between Ludlow and Lawrence, south from Booth alley to Cody alley.
- PHOEBE ALLEY, from 75 Plum west to Central Av.
- PHOENIX ALLEY, between Clark and Hopkins, from Meigs alley to Baymiller.
- PIATT, west of Kirby Av., from Colerain Av. west.
- PICKET AV., north of Heyward from Iliff Av. west.
- PIEDMONT AV., north of Melish Av., from Eden Av. to Burnet Av., Mt. Auburn.
 200 Eden Av. 300 Highland Av.
 238 Bellevue Av.
- PIERCE ALLEY, between Clark and Hopkins, from Baymiller to Globe alley.
- PIERSON, from 968 W. 5th north to W. 6th.
- PIKE, from 600 E. Front north to Pioneer.
 200 E. Front. 400 E. 4th.
 233 E. Pearl. 500 E. 5th.
 300 E. 3d.
- PINCKNEY, south of Fairmount Av., east from Saffin. Av.
- PINE, from 936 Gest north to Clark.
- PINE AV., changed to Rippey Av., Columbia.
- PINE GROVE AV., from 3548 St. Charles Place to Shady Lane.
- PINETREE, from 1550 Queen City Av. north to Knox, Fairmount.
- PINK ALLEY, east of Freeman Av., from Livingston to Naeher.
- PIONEER, east from 512 Broadway.
- PIPE ALLEY, south of Eastern Av., from Vance west.
- PIQUA AV., east of Lantana Av., north and east from Cedar Av., College Hill.
- PITT, east of Milk, from Vine to McMillan.
- PITTS AV., north and south from 1733 Chase Av.
- PITTSBURG, from 2835 Eastern Av. to Ohio River.
- PLAINFIELD PIKE, first east of Hedge Av., from North to South Corp. Line, Kennedy Heights.
- PLAINVILLE ROAD, from Blaesi south to Corp. Line, Madisonville.
- PLATT AV., east of Station Av. from Spring Grove Av. to C., H. & D. Ry.
- PLAZA AV., west from Beechmont Av. to Oxford Av., first north of Corbly Road, Mt. Washington.
- PLEASANT, changed to Ottawa, Delhi.
- PLEASANT, north from Washington Park, between Race and Elm.
 1400 14th. 1800 Elder.
 1500 15th. 1900 Findlay.
 1600 W. Liberty. 1937 Henry.
 1700 Green.
- PLEASANT COURT, changed to Olympia Place.
- PLEASANTVIEW Av., from Blair Av. north-west of Harlem Place, Evanston.
- PLOUGH ALLEY, between Orchard and Liberty, from Goetz alley to Cogswell alley.
- PLUM, north from Ohio River, three squares west of Vine.
 31 Water. 1000 W. Court.
 49 W. Front. 1101 Genesee.
 69 Commerce. 1123 Charles.
 200 W. 2d. 1200 W. 12th.
 215 W. Pearl. 1216 Grant.
 300 W. 3d. 1235 Ann.
 315 McFarland. 1247 Laurel.
 400 W. 4th. 1400 14th.
 417 Perry. 1416 Magnolia.
 500 W. 5th. 1500 15th.
 520 Post Square. 1524 Odeon.
 521 Longworth. 1547 Wade.
 600 W. 6th. 1600 W. Liberty.
 609 George. 1613 Oliver.
 700 W. 7th. 1650 Elder.
 800 W. 8th. 1900 Findlay.
 900 W. 9th. 1911 Charlotte.
 913 Richmond. 2024 Stark.
- PLYMOUTH AV., west from Beechmont Av. to Sutton Av., first south of Corbly Road, Mt. Washington.
- POE ALLEY, west of Margaret south of Westwood Av.
- POGUE AV., from 2300 Madison Road to Sumpter Av.
- POINTVIEW AV., west of Chauncey, 19th Ward.
- POLE ALLEY, north of W. 2d, from Cutter east.
- POLK, changed to Whipple, Delhi.
- POLK, first north of Thill, from Vine west to VanLear.
- POMEROY, changed to Whipple, Delhi.
- POMEROY, second west of Kellogg Av., from Renslar Av. to Waits Av., California.

- POMONA COURT, west from Hackberry to Cleinview Av., north of McMillan.
- POND, from Front to C.C.C.&S.L.Ry., west of Horne.
- PONTIAC, east of B.&O.S.W.Ry., from Streng north-east.
- POPLAR, west from 1637 Central Av.
500 John. 1000 Freeman Av.
800 Linn. 1100 Western Av.
900 Baymiller. 1200 Dalton Av.
925 Dudley. 1300 McLean Av.
- POPLAR, changed to Everson Av., Hyde Park.
- POPLAR, changed to East Ledge, Madisonville.
- POPLAR, changed to Suffolk, Mt. Washington.
- POPLAR AV., changed to Windermere Way, College Hill.
- PORTAGE, first north of Lower River Road, from Cist to Huey Av., Delhi.
- PORTER ALLEY, east of Winchell Av., from Garden to Bank.
- PORTLAND AV., changed to Lilienthal, Riverside.
- PORTLAND AV., first north of N.&W.R.R., east and south, from Paxton Av., Hyde Park.
- PORTSMOUTH AV., third north of Erie Av., from Paxton Av. west, Hyde Park.
- POST SQUARE, from 517 Elm west to Plum.
- POSTAL PLACE, from 22 E. 4th north to E. 5th.
- POTOMAC AV., first east of Lilac Av., from Ivy Av. north, Hyde Park.
- POTTER PLACE, north of Brewster Av., from Idlewild Av. to Woodburn Av.
- POWELL AV., west of Bartley, from Phelps north-west.
- POWERS, west from 3901 Spring Grove Av. and east to Millcreek.
1600 SpringGroveAv. 1700 Colerain Av.
1614 Apple. 1800 Borden.
1650 Cherry. 1818 Llewellyn Av.
- POWHATAN, now Sander.
- PRANG, west of Colerain Av., from Powers to Cecil.
- PRENTICE, south of Madison Road, from Simpson Av. to Stewart Place, Madisonville.
5700 Erie Av. 6000 Ward.
5800 Ravenna. 6100 Mathis.
5900 Whetsel Av.
- PRESCOTT, east from Grassdale Lane to Huey Av. south of Hillside Av., Delhi.
- PRESIDENT PLACE, west of Lincoln Park, from Hopkins to Kenner.
- PRESLEY ALLEY, between Boone and May, from Florence Av. to Wayne.
- PRESTON, east of Alms Place, from Chapel south, Walnut Hills.
- PRICE AV., changed to Jersey Av., Saylor Park.
- PRICE AV., west from Matson Place, north of 8th, Price Hill.
2600 Matson Place. 3300 Purcell Av.
2700 Mt. Hope Av. 3400 Elberon Av.
2800 Summit Av. 3430 Woodlawn Av.
2900 Chateau Av. 3500 Fairbanks Av.
3000 Grand Av. 3600 McPherson Av.
3100 Hawthorne Av. 3700 Enright Av.
3200 Considine Av.
- PRICE HILL ROAD, changed to Maryland Av.
- PRIMROSE, north of Arlington, from Miami Canal to Spring Grove Av.
- PRINCETON, south of Hillside Av., from Lilienthal east to Section Line.
- PRINCIPIO AV., from Redbank Av. east, Linwood.
- PRIOR, between 9th and Court, from Vine to Walnut.
- PROBASCO, west from Clifton Av. south of Riddle Road, Clifton Heights.
- PRODUCE ALLEY, between Main and Sycamore, from Kirby alley to Pearl.
- PROSPECT, changed to Benvue, Delhi.
- PROSPECT, changed to Felsberg Av., Fairmount.
- PROSPECT PLACE, from 3453 Reading Road west to Harvey Av., Avondale.
500 Harvey Av. 650 Reading Road.
600 Knott.
- PROSPECT PLACE, east from Mt. Hope Av., south of Bushnell, Price Hill.
- PROSPECT TERRACE, changed to Oxford Terrace, Clifton.
- PROVIDENCE, from 312 14th north to Liberty and from 318 Oliver north to Findlay.
1500 15th. 1613 Oliver.
1545 Wade. 1675 Findlay.
1579 W. Liberty.
- PUBLIC LANDING (now E. Front), east from Main to Broadway, fronting Ohio River.
- PUEBLO, north of Boal, from Alma to Young.
- PUGH ALLEY, between 4th and 5th, from Central Av. to Smith.
- PULASKI, south of Grandin Road, from Stanley Av. east.
- PULLAN AV., north of Apjones, from Linden Av. to point west of Hamilton Av.
1400 Chambers. 1553 Brookside Av.
1500 Fergus. 1572 Haight Av.
1510 Beech Hill Av. 1600 Hamilton Av.
1535 Langland. 1629 Cherry.
- PULTE, from 2821 Beekman west to Casper, N. Fairmount.
1600 Beekman. 1700 Linden.
- PURCELL AV., north and south from 3300 W. 8th.
400 Murdock Av. 1000 Warsaw Av.
500 Bassett Road. 1100 Brevier Av.
700 Phillips Av. 1200 Glenway Av.
800 W. 8th.
- PURDUE, fourth west of Wilson Av., from Forest Av. north, Avondale.
3531 Forest Av.
- PUTNAM, changed to Mansion Av.
- PUTNAM ROAD, east of Salem Pike along south-west boundary of Mt. Washington, Mt. Washington.
- QUANTE AV., east of McFarlan Road, from 2536 Montana Av. north, Westwood.
- QUARRY, west of Virginia Av. north and south from Martha.
- QUARRY ALLEY, changed to Merit.
- QUEBEC ROAD, from 1877 Queen City Av. south-west to junction of Glenway Av. and Warsaw Av.
2325 Thinner.
- QUEEN CITY AV., west from 2400 Colerain Av. through Lick Run Valley to Werk Road.
1127 Bogen. 1769 Seegar Av.
1201 Sp'gGroveAv. 1808 Merton.
1215 Buck. 1823 VanHart.
1300 Valley. 1877 Quebec Road.
1500 Beekman. 1836 Clifford.
1526 Lawnway. 1910 Ekardt.
1550 Pinetree. 1930 Sperber Av.
1600 Harrison Av. 1946 White.
1701 Shadwell. 1970 Richter Av.
1710 Rankin. 2180 Tillie Av.
- QUEEN CITY COURT (changed to Gotham Place), from 2601 Eastern Av. south to Ohio River, Fulton.
- QUINCE ALLEY, between Bloom and Pine-tree, from Waverly Av. to Knox.
- QUINCY, north of Lockard Av., from Buckingham Av. west to Bloomingdale, Mt. Washington.
- RACE, north from Ohio River, one square west of Vine.
27 W. Front. 229 Duane.
47 Commerce. 300 W. 3d.
200 W. 2d. 320 Ogden Place.
209 Burrows. 400 W. 4th.
227 W. Pearl. 500 W. 5th.

- 515 Opera Place. 1300 13th.
600 W. 6th. 1400 14th.
619 Shillito Place. 1500 15th.
700 W. 7th. 1600 W. Liberty.
800 Garfield Place. 1700 Green.
900 W. 9th. 1800 Elder.
1000 W. Court. 1900 Findlay.
1100 W. Canal. 1939 Henry.
1200 12th. 1949 McMicken Av.
- RACHEL, from 2938 Colerain Av. east to Miami Canal, Camp Washington.
1000 Gourd. 1050 Sidney Av.
1016 Cormany Av. 1066 Henshaw Av.
1024 Mas'ch'setts Av.
- RAGLAN, east of C.G.&P.Ry., from Cambridge Av. south, Mt. Washington.
RAILROAD AV., changed to Lebanon, Carthage.
RAILROAD AV., foot of Maag, south of B.&O.S.W.Ry., east and west, Riverside.
RALSTON AV., east from West Fork, south of Dreman Av. to Spring Grove Av.
RAMMELSBURG, south of Tunnel, from Mathers north-west.
RAMONA AV., north of Werk Road, from Epworth Av. to Boudinot Av., Westwood.
RAMSAY, from 824 W. Front north to C.C. & St. L. Ry.
RAND ALLEY, north from E. Court, west of Broadway.
RANDALL AV., north of Yoast Av., from Guenther Av. west.
RANDOLPH, east of Carthage Av., from Forest Av. north.
RANKIN, from 1710 Queen City Av., north to Harrison Av., Fairmount.
RAPID RUN PIKE, north of 8th, from Glenway Av. west and south-west.
RATTERMAN AV., west of McKinley Av., from Harrison Av. south to Lischer Av., and from Lischer Av. south-east to McKinley Av., Westwood.
RAVENNA, west of Whetsel Av., from Peabody Av. to North Corp. Line, Madisonville.
4800 Peabody Av. 5200 Desmond.
5000 Madison Rd. 5300 Chandler.
5100 Sierra.
- RAVINE, from 414 W. McMicken Av. north to Straight, Fairview Heights.
2101 McMicken Av. 2136 Conroy.
2112 Mohawk. 2200 Emming.
2123 Klotter Av. 2301 Warner.
- RAWDON, east of Phelps, from Bushrod north.
RAWSON, east of B.&O.S.W.Ry., from Township north to Spring Grove Av.
RAY ALLEY, north from E. 13th, between Spring and Pendleton.
RAYMOND ALLEY, changed to Acadia Court, Fairview Heights.
READING ROAD, continuation of Hunt st. from 1100 Broadway east, north-east and north to Northern Corp. Line.
418 Spring. 3300 Ridgeway Av.
500 Pendleton. 3355 Hale Av.
600 junc. E. 12th. 3400 Blair Av.
700 E. 13th. 3425 Maple.
1600 E. Liberty. 3453 Prospect Place.
1700 Elsinore Pl. 3462 Windham Av.
2000 Florence Av. 3500 Rockdale Av.
2001 Dorchester Av. 3522 Hutchins Av.
2300 McGregor Av. 3539 Forest Av.
2400 Morgan. 3554 Lexington Av.
2401 Kinsey Av. 3600 Glenwood Av.
2500 E. McMillan. 3629 Gholson Av.
2500 Minnesota. 3700 S. Crescent Av.
2700 June. 3739 Greenwood Av.
2800 Oak. 3744 Burton Av.
2900 Linton. 3765 N. Crescent Av.
3000 Lincoln Av. 3800 Dana Av.
3100 Melish Av. 3828 Marion Av.
3125 Union. 3844 Redway Av.
3200 Whittier. 3855 Mitchell Av.
3201 Hickman Av. 3864 Lenox Place.
- REARDON AV., south of Creston Av., from Este Av. west to Chickering Av., Winton Place.
RECTORY LANE, north of Lower River Road west from Thornton Av. to Lowland Road, Fern Bank.
RED BANK AV., north of Principio Av. and Train Av., from Herschel Av. east and north-east to Old Corp. Line.
RED BANK ROAD, from Shattuc Av. north to east line of Section 21, Columbia Tp., and north along said line to Dunbar Place., Madisonville.
RED BUD AV., west of Rose Hill Av., from Mitchell Av. north, Avondale.
REDMOND ALLEY, from Babb alley to Humbert Av., between Worth and Delta Av.
REDWAY AV., east and west from Glen Lyon Av., south of Lenox Place.
914 Lenox Place. 1000 Glen Lyon Av.
- REED, north of Litherbury, from Gladstone Av. to Ohio River.
REEDER, west from 1791 Sycamore.
REEDER, changed to Idaho, Riverside.
REEDY, from 500 E. Court south to Eggleston Av.
REEMELIN AV., second west of Kirby Av. south-east of Mehmert Av.
REEVES PLACE, next west of Eastern Av., from Heekin Av. north, Linwood.
REGAN, from Harrison Av. south to Wolff, west of Fenton Av., Westwood.
REGENT, next north of Bramble Av., from Madison Road east, Madisonville.
REGENT AV., first north of California Av., from Paddock Road east and west, Bond Hill.
REGINA AV., next west of Academy Av., from St. Lawrence Av. to Vincent Av.
REINHART PLACE, north of Madison Road, from Millsbrae Av. to Oakley Av.
RENNER, north of Mohawk and east of Ravine, from Clifton Inclined Plane to Emming.
255 Hamburg. 401 Byron.
- RENSHAW, between Atkinson and Lyon, from Ball east.
RENSLAR AV., first south of Water Works, from Kellogg Av. to Ohio River, California.
119 Haney.
- RESOR AV., west from 3600 Clifton Av., Clifton.
300 Clifton Av. 360 Middleton Av.
- REUHLMANN AV., north from Lion, west of Delta Av., Columbia.
REVERE AV., north of Lower River Road, from Hillside Av. south and west to Monitor Av., Delhi and Sayler Park.
REYNOLDS, from 116 E. Front north to Pearl.
RHEIN, changed to Randolph.
RHODE ISLAND AV., next east of Reading Road, from Tennessee Av. north.
RICE, from 36 Mulberry north to Gage.
2100 Mulberry. 2200 Winkler.
- RICHARD, north from Addy alley, east of Race to McMicken Av.
RICHARDSON PLACE, north from Revere Av. to Hillside Av., first west of Meridian, Delhi.
RICHMOND, west from 913 Elm.
300 PLUM. 900 Baymiller.
400 Central Av. 1000 Freeman Av.
500 John. 1100 Carr.
600 Mound. 1200 Harriet.
700 Cutter. 1271 McLean Av.
800 Linn.
- RICHTER AV., from 1970 Queen City Av., north to Horton.
RICHWOOD AV., from Arnold south-east, Linwood.
RIDDLE, (see Winchell Av.).

- RIDDLE ROAD, from 2801 Clifton Av. west to McMicken Av., Clifton Heights.
- 400 Clifton Av. 657 Deckebach Av.
600 Marshall Av. 686 Foulke.
- RIDER ALLEY, between Dudley and Baymiller, from Wade to Poplar.
- RIDGE AV., from North to South Corp. Line, east of Carthage Av., Pleasant Ridge.
- RIDGE ROW, north of Stockton Av., from Heekin Av. west, Linwood.
- RIDGELAWN AV., changed to Overlook Place, College Hill.
- RIDGEVIEW AV., first north of 8th, from Pedretti Av. east.
- RIDGEWAY AV., east and west from 3300 Reading Road.
- 400 Burnet Av. 700 Reading Road.
500 Harvey Av. 800 Perkins Av.
- RIDGEWAY AV., changed to Straehley Av., Mt. Lookout.
- RIDGLEY, from 3100 Eastern Av. south to Ohio River, Pendleton.
- RIDLON AV., from 3646 Glenway Av. north to Mayfield Av.
- RIGGLE AV., east of Herschel Av., from Hardisty Av. to Beverly Av., Linwood.
- RILEY ALLEY, between Pearl and 3d, from Lawrence to Mannion alley.
- RING PLACE, east from 1044 Grand Av.
- RINGGOLD, from 1801 Highland Av. west to Walker.
- RIPPEY AV., east of Tusculum Av., from Sachus Av. north-west.
- RITCHIE AV., second south of Observatory Av., from Stettinius Av. west.
- RITTENHOUSE, from 728 W. Court north to Clark.
- RIVER, south-east from Tennyson, Columbia.
- RIVERVIEW AV., changed to Missouri Av., Cottage Hill.
- RIVERVIEW PLACE, foot of Celestial st.
- RIVINGTON, east of Ohio River from Berkshire Lane north-west, Mt. Washington.
- ROANOKE, west of Jameson, from Erie Av. to North Corp. Line, Madisonville.
- 4900 Granada. 5200 Desmond.
5000 Madison Rd.
- ROBB, south-east of Carter, from Davis Lane to Kellogg Av., Columbia.
- ROBERT AV., north from Harrison Av., east of west line of Section 32, Central Fairmount.
- ROBERTSON AV., north of Minot Av., from Edwards Road east to 34th Av., Oakley.
- ROBIN ALLEY, east of Broadway, from Pioneer to 7th.
- ROBISON ROAD, south from Montgomery Pike north boundary to Woodford Road, Pleasant Ridge.
- ROBLEY AV., north of Frederick Av., from Kirby Av. west.
- ROCHELLE (East), from 3000 Vine east to Highland Av.
- 228 Bellevue Av.
- ROCHELLE (West), from 3001 Vine west to Burnet Woods Park.
- 56 Sander.
- ROCHESTER AV., south of Duckcreek Road, from Section Av. east and north-east to Lake Av., Hyde Park.
- ROCK ALLEY, north of Armory Av., from Gorman to Malden alley.
- ROCKAWAY AV., first west of Chelsea Av., from Revere Av. to Corp. Line, Delhi.
- ROCKDALE AV., east and west from 3500 Reading Road.
- 300 Wilson Av. 600 Washington Av.
400 Burnet Av. 623 Knott.
500 Harvey Av. 800 Reading Road.
- ROCKFORD PLACE, from 4800 Hamilton Av. east.
- ROCKLAND AV., north from Benneville to Morrow, second east of Sutton Av., Mt. Washington.
- RODNEY ALLEY, west of Walnut, from 12th to Allison.
- ROE, north of Bramble Av., from B.&O.S. W.R.R. to Plainville Road, Madisonville.
- 5700 Tompkins Av. 6100 Mathis.
5800 Erie Av. 6200 Simpson Av.
5900 Whetsel Av. 6600 Alpha.
6000 Ward. 6700 Blaney Av.
- ROGERS, changed to Louisiana, Fulton.
- ROGERS PLACE, east from 2340 Gilbert Av., Walnut Hills.
- ROHDE AV., next south of Renslar Av. from Kellogg Av. to Ohio River, California.
- ROHS, west of Wheeler, from Emming to McMillan, Fairview Heights.
- 2301 Warner.
- ROLL ALLEY, between 8th and 9th, from Harriet to Horne.
- ROLL AV., from 1765 Dreman Av. south to Curd Av.
- ROLL ROAD, changed to Faraday Road.
- RONALDSON AV., south from Corbly Road to Short Estate, second east of Beechmont Av., Mt. Washington.
- ROOKWOOD PLACE, at head of Mt. Adams Inclined Plane.
- ROONEY, north of Pullan Av., from Dane to Fergus.
- ROOSEVELT AV., west of Glenmore Av., from Werk Road to Hanna Av.
- ROOTS ALLEY, between College and Race, from Morand alley to L'Hommedieu alley.
- ROSE, from 638 W. Front north to 3d.
- ROSE AV., changed to Texas Av., West Price Hill.
- ROSEDALE AV., changed to Pennsylvania Av., Linwood.
- ROSEDALE PLACE, north from 500 Forest Av., Avondale.
- 3531 Forest Av.
- ROSE HILL AV., from Reading Road north-west, bet. Reading Road and Mitchell Av., Avondale.
- ROSELAND AV., next south of Observatory Av., from Edwards Road west.
- ROSELLA AV., south of Wasson Road, from Shaw Av. to Sunrise Av., Hyde Park.
- ROSEMONT AV., from 4200 Glenway Av. north and south, Price Hill.
- ROSEWOOD, along C.H.D.Ry., from 63d north, Carthage.
- ROSS, changed to Scully, Fairmount.
- ROSS, changed to Owasco, Madisonville.
- ROSS AV., north-east from 3748 Warsaw Av.
- ROSS AV., changed to Tennessee Av., Bond Hill.
- ROTH AV., north of 8th, from Schneller Av. to Nebraska Av.
- ROWAN ALLEY, north of Findlay, from Race east.
- ROWLAND ALLEY, south of Gladstone Av., from Litherbury to Waldon.
- ROXBURY, east from Beechmont Av. to Salvador, first north of Corbly Road, Mt. Washington.
- RUDOLPH AV., west of Denver Av., from Glenway Av. north.
- RUGBY ROAD, north-west from College Av., north of North Bend Road, College Hill.
- RULE ALLEY, south of Carondelet, from Brooklyn to Peach alley.
- RUNNYMEDE AV., west of Sylvan Av., from Millcreek north.
- RURAL AV., south of Rochester Av., from Section Av. east.
- RURAL AV., changed to Woodbine Av., Hartwell.
- RUSH, from 2429 McMicken Av. west to Miami Canal.
- RUSS ALLEY, between Green and Folz alley, from Hamer to Goose alley.
- RUSSELL, changed to Elsinore Av., Mt. Adams.
- RUSSELL AV., changed to Enyart Av., Oakley.
- RUSSELL AV., from 5000 Eastern Av. north-west to Bouton, Linwood.

- RUTH AV., first south of Blair Av., from Montgomery Road west, Walnut Hills.
1600 Woodburn Av.
- RUTLAND AV., north of Clarion Av., from Montgomery Road east, Evanston.
- RUTLEDGE, east of Kreis Av., north from St. Lawrence Av.
- RYAN AV., first west of Reading Road, from Dorchester Av., north.
- RYLAND AV., north of Laidlaw Av., from Paddock Road east to Matlock Av.
- SACHEM AV., east from 500 Tusculum Av.
- SADDLERY SQUARE, block bounded by Freeman Av., Flint, Wade and Faulkner.
- SAPPER, north of Fyffe Av., from McHenry Av. south-east.
- SAFFIN AV., north of Hillenbrand Av. from Horton to Fairmount Av.
- SAGE AV., west of Judson, from Vinton to Judson, Fairmount.
- SAGINAW AV., east of Paxton Av., from Almon Av. to Linwood Road.
- SAGOLA PLACE, from 3169 Markbreit Av. south and west.
- ST. ANDREWS, from 2800 Columbia Av. south to Ohio River, Pendleton.
- ST. CATHARINE AV., south of Montana Av., from Wunder Av. west, Westwood.
- ST. CHARLES PLACE, first east of Shaw Av., from Erie Av. north, Hyde Park.
- ST. CLAIR (East), from 3100 Vine east to Eden Av., Corryville.
14 Ahrens.
- ST. CLAIR (West), from 3101 Vine west to Burnet Woods Park.
36 Jefferson Av. 120 Imperial.
100 Scioto.
- ST. CLAIR ALLEY, changed to Bowen.
- ST. ELMO AV., east of Hamilton Av., from Groesbeck Road to Cedar Av., College Hill.
- ST. GREGORY, from 947 Hatch south to Hill, Mt. Adams.
1100 Pavilion. 1200 Hatch.
- ST. JAMES AV., north from Eden Park, east of Fulton Av., Walnut Hills.
2200 Nassau.
- ST. JAMES PLACE, from 2129 St. James Av. west, Walnut Hills.
- ST. JOE, from 2200 Vine east to Rice.
- ST. LAWRENCE AV., west from junction of Enright Av. and Warsaw Av. to Rapid Run Pike, Price Hill.
3701 Enright Av. 3758 Seton Av.
- ST. LEGER PLACE, first north of Gilbert Av., from Woodburn Av. west.
- ST. MICHAEL, from 621 Burns west to State Av.
2115 Church. 2158 State Av.
2141 Neave.
- ST. PAUL PLACE, north from Celestial to Park Side Place, Mt. Adams.
- ST. PETERS, from 2929 Eastern Av. south to Ohio River, Pendleton.
- ST. WILLIAM AV., west from Rosemont Av., south of Jamestown, Price Hill.
- SALEM, south of Observatory Av., from Stettinius Av. to Menlo Av.
- SALEM PIKE, south of C.G.&P.R.R., from Kellogg Av. east, north-east and east along south line of Mt. Washington to Beechmont Av.
- SALMON ALLEY, between 6th and New, from Robin alley east.
- SALUTARIS AV., from 1443 E. McMillan, south to Carondelet, Walnut Hills.
- SALVADOR, north from Corby Road to Crestview Place, Mt. Washington.
- SALVIA AV., east of Hamilton Av., from Maple Av. to Marlowe Av., College Hill.
- SANBURN AV., first west of Reading Road, from Seymour Av. south.
- SAND ALLEY, east of Dalton Av., from Oehler to Hopkins.
- SANDER, from 48 W. Corry north to St. Clair.
3001 Rochelle.
- SANDHEGER PLACE, west of Clifton Av., from Riddle Road south and east, Clifton Heights.
- SARAH ALLEY, between Clark and Hopkins, from Firman alley west.
- SARANAC AV., second east of Hamilton Av., from Llanfair to Marlowe Av., College Hill.
- SARATOGA, east from 1618 State Av.
- SARGENT, west from 535 Freeman Av.
- SARGENT AV., changed to Talbert, Cedar Grove.
- SASSAFRAS, from 3400 Colerain Av. east to Miami Canal.
- SATURN, west of Luckey Av., from Waverly Av. to Fairmount Av., Fairmount.
- SAUER AV., north and south from 146 Parker, Clifton Heights.
- SAULSBURY, from Hopkins to Kenner, west of Dalton Av.
- SAUNDERS, from 2000 Main east to Auburn Av.
101 Main. 107 Cottage Terrace.
- SAVANNAH AV., east of Oakwood Av., from North Bend Road north, College Hill.
- SAVOY, from 628 Melish Av. north to Union.
3101 Melish Av. 3135 Union.
- SAWYER, east of Lumber, from Eastern Av. to Ohio River, Fulton.
- SCHADEL ALLEY, north of Green, from Vine to Hamer.
- SCHENCK ALLEY, south of Dandridge, from Frank to Pendleton.
- SCHIFF AV., south from 4533 Glenway Av.
- SCHILLER, from 1700 Main east to Sycamore.
- SCHMEY, north of Wise, from Tyler west, Riverside.
- SCHNELLER AV., east of Nebraska Av., from Rapid Run Road south.
- SCHOEDINGER AV., east of Quebec Road, from Jonte Av. north and south.
- SCHOLL'S LANE, from 4700 Eastern Av., north-west and south-east, Linwood.
- SCHOOL, first west of Reading Road, from Melish Av. to Union, Avondale.
- SCHOTT, from Marshall Av. south to a point north of Straight, Camp Washington.
- SCHOTT AV., changed to Moellering Av., Lick Run.
- SCHUBERT, north of Woodfield Av., from Carthage Av. east to Ridge Av., Pleasant Ridge.
- SCHUMANN, north of Harvest Av., from Ridge Av. east to Parkman Place, Pleasant Ridge.
- SCHWARTZE AV., north of Werk Road, from Glenmore Av. west, opposite Hildreth Av., Westwood.
- SCHWENINGER, from Strader Av. east, south of Humbert Av.
3428 Worth.
- SCHWINN AV., north of Straight, from Ravine to Clifton Av.
- SCIOTO, north from 36 W. McMillan, Corryville.
2513 Calhoun. 2900 University Av.
2600 Corry. 3000 Rochelle.
2700 Charlton. 3101 St. Clair.
2800 Daniels.
- SCOTT, from 524 Hopkins north to Laurel.
- SCOTT ALLEY, changed to Robin alley.
- SCULLY, west of Thompson, from Waverly Av. north.
- SECOND (East), from 200 Vine east to junction with E. Front.
100 Walnut. 400 Broadway.
200 Main. 429 Ludlow.
300 Sycamore. 472 Lawrence.
- SECOND (West), west from 201 Vine.
100 Race. 500 John.
200 Elm. 600 Smith.
300 Plum. 700 Cutter.
400 Central Av. 745 Mill.

- SECOND, changed to 71st, Carthage.
 SECOND AV., changed to Iliff Av., Price Hill.
 SECRIST, from Glencoe Place south to Guthrie.
 SECTION, changed to Mallon.
 SECTION, changed to Chandler, Madisonville.
 SECTION AV., west of Lake Av., from Duck Creek Road south, Hyde Park.
 SECTION AV., changed to Rhode Island Av., Bond Hill.
 SECTION AV., changed to Hartwell Av., Hartwell.
 SECTION AV., from Swift Av. to Marryat, east of Montgomery Pike, Pleasant Ridge.
 SEDALIA ALLEY, from McMillan to Pana alley, west of Gilbert Av.
 SEDAM, north-west from 3028 W. 6th. 600 W. 6th. 701 Lodwick.
 SEDGWICK, north of Hopkins, from McLean Av. to Garrard Av.
 SEDLER, east from Enright Av., first south of 8th.
 SEEGAR AV., from 1770 Westwood Av. north to Baltimore Av.
 SEITZ, from 1757 Sycamore west to Lang.
 SELAS, west of Lewis, from Ohio River north.
 SELIM AV., south from 1673 Westwood Av.
 SELLEW ALLEY, between Elder and Findlay, from Race west to Elm.
 SELMA ALLEY, north of Pearl, from Ludlow to Lawrence.
 SEMINARY, changed to Fahrenbruch Av., Mt. Harrison.
 SEMINARY AV., south of Glenway Av., from Grand Av. to Considine Av.
 SEMINARY PLACE, east of Gilbert Av., from Yale Av. to Chapel. (Through Lane Theological Seminary Grounds).
 SEMINOLE, from 18 E. University Av. north to Rochelle, Coryville.
 SENATOR PLACE, east from 3440 Clifton Av.
 SENECA AV., from 3020 Columbia Av. north to Golden Av.
 SETCHELL, from 3300 Eastern Av. south to Humbert Av., Pendleton.
 SETON AV., from 3801 Glenway Av., south to St. Lawrence Av., Price Hill. 1001 St. Lawrence Av. 1101 Vincent Av.
 SETTLE, east of Glenshade Av., from Roe to Madison Road, Madisonville.
 SEVENTH (East), east from 700 Vine. 100 Walnut. 300 Sycamore. 119 Bowen. 400 Broadway. 200 Main. 437 Culvert.
 SEVENTH (West), west from 701 Vine. 100 Race. 700 Cutter. 200 Elm. 800 Linn. 300 Plum. 900 Baymiller. 400 Central Av. 1000 Freeman Av. 500 John. 1031 Carr. 533 Smith. 1200 Harriet. 600 Mound. 1285 McLean Av.
 SEVENTH, changed to 76th, Carthage.
 SEVENTH AV., changed to Trenton Av., Price Hill.
 SEVENTIETH, north of 69th, from Miami Canal to C.H.&D.Ry., Carthage.
 SEVENTY-FIRST, north of 70th, east and west from Carthage Pike, Carthage.
 SEVENTY-SECOND, north of 71st, east and west from Carthage Pike, Carthage.
 SEVENTY-THIRD, north of 72d, east and west from Carthage Pike, Carthage.
 SEVENTY-FOURTH, north of 73d, from Miami Canal west to Millcreek, Carthage.
 SEVENTY-FIFTH, north of 74th, from Carthage Pike east, Carthage.
 SEVENTY-SIXTH, north of 75th, from Carthage Pike east, Carthage.
 SEVENTY-SEVENTH, north of 76th, from Carthage Pike west, Carthage.
 SEVENTY-EIGHTH, north of 77th, from Lockland Av. west, Carthage.
 SEVERN AV., north of Dell Eva Lane, west from Greenhill Av.
 SEWARD ALLEY, west of John, from Clark to Laurel.
 SEYBOLD ALLEY, north of Eastern Av., from Collins Av. west.
 SEYMOUR AV., north of Towne Av., from Miami Canal south-east.
 SHADWELL, from 1701 Queen City Av. south to Guernsey.
 SHADY AV., changed to Revere Av., Carthage.
 SHADY LANE, second east of Edwards Road, from Observatory Av. north, Hyde Park.
 SHAFFER AV., from Fischer Place south-east and east, north of Harrison Av.
 SHANNON, north of Hillside Av., from Wyandotte east and west, Riverside.
 SHARP ALLEY, south of Benton, from Back to Mulberry.
 SHATTUC AV., north-east from Heekin Av., Linwood.
 SHAW AV., east of Michigan Av., from Erie Av. to Wasson Road, Hyde Park. 3500 Erie Av. 3600 Griffiths Av.
 SHEA PLACE, first north of McMillan, from Highland Av. to Burnet Av., Mt. Auburn.
 SHEEHAN AV., second north of Hartwell Av., from Carthage Pike east to Miami Canal, Hartwell.
 SHEFFIELD AV., west of Eastern Av., from Linwood Av. to Richwood Av., Linwood.
 SHEIBY, from Liberty north, west of State Av.
 SHELLEY, east of Gerry Av., from Seymour Av. south.
 SHERIDAN, west of McLelland Av., from Daytona Av. to Broadwell Av.
 SHERLOCK AV., from 467 Ludlow Av. south to Howell Av., Clifton.
 SHERMAN AV., west from 1619 Western Av. 1200 Dalton Av.
 SHERMAN AV., changed to Ballard Av., Hyde Park.
 SHERWOOD AV., from 5600 Bramble Av. south to C.M.&L. Traction R.R., Madisonville. 4000 C.M.&L.Ry. 4100 Islington.
 SHETLAND AV., north of Yonkers, from Beekman west to Casper.
 SHIELDS (East), north of French from Vine to Eden Av., Coryville.
 SHIELDS (West), north of French, from Vine to Carthage Pike, Coryville.
 SHILLITO, changed to Melish Av., Mt. Auburn, Avondale and Walnut Hills.
 SHILLITO PLACE, from 619 Race west to Elm.
 SHILOH, from Telford to Middleton Av., north of Ludlow Av., Clifton.
 SHOLL ALLEY, between Armory Av. and Clinton, from Bard alley to Kuhfers alley.
 SHORT, changed to Crestview Place, Mt. Washington.
 SHORT ALLEY, between Elm and Plum, from Canal to Charles.
 SHORT AV., changed to Grimm, Oakley.
 SHULTZ ALLEY, between Broadway and Spring, from 13th to Housman alley.
 SHUTE ALLEY, between 12th and Grant, from Plum to Emerson alley.
 SIBLEY ALLEY, between Sargent and Sloo, from Freeman Av. west.
 SIDDON'S ALLEY, east of Boulder alley, from Eastern Av. north to P.C.C.&S.L. Ry.
 SIDEREAL, north of Celestial, from Celestial to St. Paul Place.
 SIDNEY AV., from 1058 Marshall Av. north to Work House, Camp Washington. 2800 Marshall Av. 2951 Rachel. 2852 Bader. 3061 Stock Av. 2900 Township.
 SIDNEY AV., changed to Dauner Av., Evanston.

- SIERRA, from 5100 Ravenna east to Glen-
shade Av., Madisonville.
5800 Ravenna. 6100 Mathis.
5900 Whetsel Av. 6200 Chapman.
6000 Ward. 6300 Glenshade Av.
- SIGSBEE AV., from Madison Road west
along N.&W.R.R., Hyde Park.
- SILK AV., north-east from Colerain Av., west
of Virginia Av.
- SILVERLEAF AV., north of Oakleaf Av.,
from Montgomery Pike north-west,
Pleasant Ridge.
- SIMPSON AV., east of Watterson, from
Bramble Av. to Prentice, Madisonville.
4602 Roe. 4800 Erie Av.
4700 Clephane Av.
- SINTON AV., first east of Gilbert Av., from
Morris north to Gilbert Av.
2100 Beethoven Pl. 2143 Bella Vista Pl.
- SIXTH (East), east from 600 Vine.
24 Lodge. 400 Broadway.
100 Walnut. 472 Culvert.
124 Bowen. 500 Eggleston Av.
200 Main. 512 Lock.
226 Langdon al. 600 Baum.
300 Sycamore. 796 Gilbert Av.
324 North.
- SIXTH (West), west from 601 Vine.
28 College. 1300 Horne.
100 Race. 1400 Millcreek B'dge
200 Elm. 1900 Evans.
300 Plum. 2100 Burns.
400 Central Av. 2112 German.
500 John. 2148 Neave.
541 Smith. 2300 State Av.
600 Mound. 2400 Maryland Av.
700 Cutter. 2456 Ansonia Av.
801 Stone. 2500 Mt. Hope Av.
900 Baymiller. 2700 Kansas Av.
937 C.C.C.&St.L.Ry. 2918 Steiner.
953 Pierson. 3000 Delhi Av.
1000 Freeman Av. 3028 Sedam.
1100 Carr. 3065 Boldface Cr'k.
1200 Harriet.
- SIXTH, changed to 75th, Carthage.
- SIXTY-THIRD, west from Carthage Pike to
C.H.&D.Ry., south end of Carthage, Car-
thage.
- SIXTY-FOURTH, north of 63d, from Car-
thage Pike to C.H.&D.Ry., Carthage.
- SIXTY-FIFTH, north of 64th, from Carthage
Pike to C.H.&D.Ry., Carthage.
- SIXTY-SIXTH, north of 65th, from Miami
Canal to C.H.&D.Ry., Carthage.
- SIXTY-SEVENTH, north of 66th, from Car-
thage Pike to Miami Canal, Carthage.
- SIXTY-EIGHTH, north of 67th, from Car-
thage Pike to C.H.&D.Ry., Carthage.
- SIXTY-NINTH, north of 68th, from Miami
Canal to C.H.&D.Ry., Carthage.
- SKAATS ALLEY, north from 6th, between
Horne and Harriet.
- SLACK, from 1725 Highland Av. west to
Young.
- SLIKER AV., north from 4210 Glenway Av.,
Cedar Grove.
- SLOO, west from 561 Freeman Av.
- SMALL AV., west of Kirbert Av., from St.
Lawrence Av. south.
- SMILAX, from Barkley Av. north, Riverside.
- SMITH, from 533 W. 7th south to Ohio Riv-
er.
29 W. Water. 425 Trinity Court.
43 W. Front. 500 W. 5th.
60 Augusta. 517 Carlisle Av.
200 W. 2d. 600 W. 6th.
300 W. 3d. 621 George.
321 Webb. 637 W. 7th.
400 W. 4th.
- SMITH COURT, changed to Trinity Court.
- SNABLEY ALLEY, from Church west, bet.
German and St. Michael.
- SNYDER ALLEY, west of John, from Lib-
erty to Charlotte.
- SOHN, first east of Ravine, north from Klot-
ter Av.
- SOLLER ALLEY, west of Colerain Av., from
Elmore Av. north.
- SOUTH, south of Gest, from Maynard west.
- SOUTH, along north side of B.&O.S.W.Ry.,
from Marburg Av. west, Oakley.
- SOUTH ALLEY, north of E. Pearl, from
Ludlow to Lawrence.
- SOUTH AUBURN AV., changed to Auburn
Av.
- SOUTH CRESCENT AV., changed to Avalon,
Hartwell.
- SOUTH CRESCENT AV., west from 3700
Reading Road, Avondale.
652 Greenwood Av. 754 Reading Road.
753 Alter Place.
- SOUTH ELM, changed to Laredo Place, Wal-
nut Hills.
- SOUTHERN AV., east from 2100 Auburn
Av., Mt. Auburn.
- SOUTHERN AV., changed to Azalea Av.,
Madisonville.
- SOUTHSIDE AV., south-west from a point
west of 6th and Bridge, and west be-
tween the Ohio River and B.&O.S.W.Ry.
3415 Carpenter. 3515 Idaho.
- SOUTHSIDE AV., changed to Roseland Av.,
Hyde Park.
- SOUTHVIEW AV., first north of Ada, from
Fairview Av. east, Fairview Heights.
- SPAETH, from 1710 Dreman Av. north to
Elmore. 3701 Dreman Av.
- SPAIGHT, south of Carlyon Av., from Har-
mar east.
- SPARTA, north of Churchill Av., from Gil-
bert Av. to Mentor, Walnut Hills.
- SPECHT ALLEY, north of Glankler alley,
from Hamer to Vine.
- SPENCER, west of Reading Road, from Ten-
nessee Av. south, Bond Hill.
- SPENCER AV., changed to Utah Av., Mt.
Harrison.
- SPERBER AV., from 1930 Queen City Av.,
north to Biegler.
- SPINNING ALLEY, between Front and 2d,
from Broadway to Ludlow.
- SPOFFORD PLACE, north-west of Abbott,
from Trevor Place east and north.
- SPOKANE AV., north from 1820 Hewitt Av.
3301 Hewitt Av. 3347 Huron Av.
- SPREEN AV., from Hillside Av. north, west
of McWilliams, Riverside.
- SPRING, north from E. Court, east of Broad-
way.
1100 Reading Road. 1300 E. 13th.
1200 E. 12th. 1362 E. Liberty.
- SPRING ALLEY, changed to Lehigh Av.,
Mt. Washington.
- SPRING AV., changed to Keenan Av., Win-
ton Place.
- SPRING GROVE AV., from 1200 Harrison
Av., opposite McLean Av., north to
Northern Corp. Line.
2200 Harrison Av. 3823 Burgoyne.
2400 Queen City Av. 3900 Powers.
2500 Draper. 3929 Cooper.
2600 Alfred. 4000 Ludlow Av.
2700 Straight. 4001 Hoffner.
2800 Marshall Av. 4100 Blue Rock.
2900 Township. 4139 Mad Anthony.
3100 Hopple. 4200 Chambers.
3112 Avon Place. 4233 Dane.
3198 Ethan Av. 4328 Crawford Av.
3212 Bates Av. 4635 Station Av.
3235 Alabama Av. 4728 Winton Road.
3300 Monmouth. 4753 Donnell.
3400 Sassafras. 4800 Mitchell Av.
3401 Ledlie. 4838 Ammen Av.
3501 Brashears. 4884 Durham Av.
3705 junc.Col'rainAv. 4923 Chickering Av.
3800 Elmore. 5023 Este Av.
- SPRING LAWN AV., from Hamilton Av.
east, north of Otte Av.
- SPRING VALLEY WALK, changed to Boynt-
on Place, Linwood.
- SPRINGER AV., from Grace Av. east, north
of Grist Av., Mt. Lookout.

- SPRINGFIELD PIKE, changed to Carthage Pike, Hartwell and Carthage.
- SPRUCE, changed to 65th, Carthage.
- SPRUCE, changed to Amthauer, Fairmount.
- SPRUCE PLACE, east of Boudinot Av., from Wardall Av. north.
- STACEY AV., from 1800 Duck Creek Road to Brewster Av.
- STAEBLER, from 715 Burns west to State Av.
2153 Neave.
- STAFFA AV., first south of Montgomery Road, from Tyne Av. to Kennedy Av., Kennedy Heights.
- STAFFORD, west of Settle, from Warrick to Madison Road, Madisonville.
- STALLO, south of Railroad Av., from Colfax Av. east and west.
- STANBURY AV., changed to Pedretti Av., Price Hill.
- STANDISH AV., next north of Iona Av., from Coleridge Av. to East Corp. Line, Kennedy Heights.
- STANHILL COURT, east of C.G.&P.Ry., from Lockard Av. north-east to Sutton Av., Mt. Washington.
- STANHOPE AV., west of Glenmore Av., from Schwartze Av. north, Westwood.
- STANLEY, now Wenner.
- STANLEY AV., changed to Piqua Av., College Hill.
- STANLEY AV., north and south from 3600 Eastern Av.
218 Wool. 418 Woodbridge Pl.
300 Eastern Av. 500 Handman Av.
400 Columbia Av. 600 Vineyard Place.
- STANTON AV., north from 760 E. McMillan.
2500 E. McMillan. 2800 Oak.
2600 Locust. 3000 Lincoln Av.
- STARCH ALLEY, between Allanthus and Baymiller, from Bank to Clearwater.
- STARK, from 2024 Plum east to Dunlap.
- STARRY ALLEY, between Mound and John, from 9th to Richmond.
- STATE, changed to Chicago.
- STATE AV., from 2300 W. 6th north to Harrison Av.
601 W. 6th. 1000 Gest.
610 German. 1201 Wilder Av.
658 St. Michael. 1401 Mistletoe.
700 Storrs. 1600 W. Liberty.
714 Staebler. 1618 Saratoga.
732 Hatmaker. 1901 Lehman Av.
800 W. 8th. 1979 Ernst.
900 South. 1999 Harrison Av.
- STATHEM AV., west of Epworth Av., from Montana Av. to Harrison Av.
- STATION, changed to Stafford, Madisonville.
- STATION AV., east of Winton Road, from Spring Grove Av. to Circle Av.
- STATION AV., changed to Pacific Av., Hyde Park.
- STEELE ALLEY, between Betts and Clinton, from east of Cutter to Freeman Av.
- STEINER, north-west from 2918 W. 6th.
601 W. 6th.
- STEPHENS, north of Straight, from Massachusetts Av. to Cormany Av.
- STEPHENSON ALLEY, between Laurel and Hopkins, from Linn to Scott.
- STERLING PLACE, head of Mt. Adams Inclined Plane, Mt. Adams.
- STERRETT AV., from Glenway Av. to Claypoole Av., Mt. Harrison.
- STETSON, north of Rochelle, from Eden Av. to Highland Av., Mt. Auburn.
200 Eden Av. 230 Bellevue Av.
- STETTINIUS AV., east of Berry Av., from Observatory Av. north and south.
- STEVENS PLACE, next north of Sachem Av., from Tusculum Av. east, Tusculum.
- STEWART AV., changed to Stewart Place, Madisonville.
- STEWART PLACE, west of Whetsel Av., and Ravenna, from Tompkins Av. to North Corp. Line, Madisonville.
4700 Peabody Av. 5300 Chandler.
5000 Madison Rd.
- STEWART PLACE, west from 3329 Reading Road, Avondale.
- STITES AV., next east of Tusculum Av., from Eastern Av. to Columbia Av.
- STITES AV., changed to Islington Av., Madisonville.
- STITTS ALLEY, between C.C.C.&St.L.Ry. and W. 3d, from Mill east.
- STOCK AV., north of Hopple, from Miami Canal to Colerain Av., and from Spring Grove Av. north of Cincinnati Union Stock Yards to Millcreek.
- STOCKTON, from Heekin Av. north and north-east to Garretson Av., Linwood.
- STODDER ALLEY, north of Elmora, from Colerain Av. to Tozzer.
- STONE, north from 800 W. 3d.
311 Webb. 500 W. 5th.
400 W. 4th. 522 Carlisle Av.
415 Sweeney. 530 W. 6th.
- STORER, changed to Woodmont Av., Pleasant Ridge.
- STORRS, from 700 Burns west to State Av.
2152 Neave.
- STRADER AV., from 3400 Eastern Av. south to Ohio River, Pendleton.
- STRAEHLEY AV., north of Linwood Road, from Delta Av. east, Mt. Lookout.
- STRAFER, north-east from 3566 Columbia Av., Columbia.
400 Columbia Av.
- STRAIGHT, from 2600 Clifton Av. west to Valley.
300 Clifton Av. 600 Ravine.
400 Stratford Av. 700 Wagner.
428 University Court. 1016 Mas'ch'setts Av.
- STRATFORD AV., north and south, from 300 W. McMillan.
2301 Warner. 2500 McMillan.
- STRATHMORE AV., second west of Cary Av. north to North Corp. Line, College Hill.
- STRENG, from B.&O.S.W.Ry. and Colerain Av. to Miami Canal.
- STRICKER AV., north from 6th, first east of Steiner.
- STURGIS AV., first north of Clinton Springs Av., from Dickson Av. west.
- STURGIS AV., changed to Curzon Av., Hartwell.
- STURM, from 3628 Warsaw Av. north to Laclede Av.
- SUFFOLK, north from Corbly Road to Coffey, second east of Beechmont Av., Mt. Washington.
- SUIRE AV., first west of Harris Av., from 8th to St. Lawrence Av., West Price Hill.
- SULLIVAN AV., changed to Parker Place, Avondale.
- SULSAR, east of Billings, from Gilbert Av. north to Jonathan Av.
- SUMMER, north and south from 2100 Gest.
- SUMMIT AV., north and south from 2800 W. 8th, Price Hill.
800 W. 8th. 900 Price Av.
- SUMMITT AV., changed to Yarmouth Av., Bond Hill.
- SUMPTER AV., north from Madison Road, west of Cohoon, O'Bryonville.
- SUNDMAKER AV., south of Windisch Av., from Jenks Av. east, Linwood.
- SUNRISE AV., east of Shaw Av., from Wasson Road opp. Oakley Av., south to Min-to Av., Hyde Park.
- SUNSET, changed to Kiehborth, Fairmount.
- SUNSET AV., second west of Rosemont Av., from Glenway Av. south, West Price Hill.
- SUNSET AV., changed to Sunrise Av., Hyde Park.

- SUNSHINE AV., north from 3107 McHenry Av.
- SUPERIOR AV., changed to Earnshaw Av., Mt. Auburn.
- SUSSEX AV., north from Corbly Road to Coffey, third east of Beechmont Av., Mt. Washington.
- SUTTER, first south of Hopple, from C.H. & D.Ry. west to Casper.
- SUTTON AV., changed to Carleton Av., Linwood.
- SUTTON AV., south from Corbly Road to South Corp. Line, Mt. Washington.
- SWEENEY, between 4th and 5th, from a point east of Cutter to C.C.C. & St.L.Ry.
- SWIFT ALLEY, between 9th and Court, from Sycamore to Crow alley.
- SWIFT AV., north of Grover Hill Av., from Montgomery Pike east, Pleasant Ridge.
- SWISS ALLEY, west from Rose, between 2d and C.C.C. & St.L.Ry.
- SYCAMORE, north from Ohio River, three squares east of Vine.
- | | |
|---------------------|--------------------|
| 100 E. Front. | 1300 E. 13th. |
| 200 E. 2d. | 1323 Woodward. |
| 221 E. Pearl. | 1400 Webster. |
| 300 E. 3d. | 1417 Orchard. |
| 328 Eastbourne Ter. | 1600 E. Liberty. |
| 400 E. 4th. | 1626 Milton. |
| 500 E. 5th. | 1638 Boal. |
| 600 E. 6th. | 1700 Schiller. |
| 620 New. | 1745 Mulberry. |
| 700 E. 7th. | 1757 Seitz. |
| 800 E. 8th. | 1767 Goethe. |
| 900 E. 9th. | 1777 Dorsey. |
| 1000 E. Court. | 1791 Reeder. |
| 1100 E. Canal. | 1801 Excelsior. |
| 1111 Hunt. | 1831 Edinburgh Pl. |
| 1200 E. 12th. | |
- SYCAMORE AV., changed to Oxley, Hartwell.
- SYLVAN AV., west of Edgewood Av., from Hoffner south.
- SYLVAN AV., changed to Rochester Av., Hyde Park.
- SYMMES, from 601 E. McMillan south to Florence Av.
- | | |
|-------------------|----------------|
| 2000 Florence Av. | 2338 Burbank. |
| 2200 Manitou. | 2400 Morgan. |
| 2300 McGregor Av. | 2418 Wayne. |
| 2319 Wilkinson. | 2437 McMillan. |
- SYRACUSE, from 864 Wehrman Av. north
- TABER ALLEY, between Broadway and Sycamore, from Yeatman to Clermont alley.
- TACOMA AV., west of Irving, from Forest Av. north.
- TAFEL, east from 2724 McMicken Av.
- | | |
|-------------|-------------|
| 500 Wagner. | 600 Enslin. |
|-------------|-------------|
- TAFT, east of Walls, from Baxter Av. north, Avondale.
- TAIT AV., north of Ashley Av., from Orange Av. east.
- TALBERT, north of Liberty, from 1st Av. west, Cedar Grove.
- TALBOTT AV., south from 2161 Harrison Av.
- TANNER AV., east of Lester Road, from Marryat north, Pleasant Ridge.
- TAPPAN AV., west of Cass Av., south from Hoffner.
- TARRANT, from Virginia Av. west to Douthwait Av.
- TAYLOR AV., from Paxton Av., north-west to Madison Road, Hyde Park and Oakley.
- TAYLOR AV., Columbia, now Stanley Av.
- TEASDALE AV., south of Blair Av., from Billings, north-west.
- TECOMA AV., changed to Aster Place, College Hill.
- TECUMSEH, now Hoff Av.
- TELFORD, north from 334 Ludlow Av.
- | | |
|-----------------|--------------|
| 3401 Bryant Av. | 3435 Shiloh. |
|-----------------|--------------|
- TELFORD AV. (now Brewster Av.), north of Jonathan Av., from Montgomery Road to Corning Av., Evanston.
- TEMPLE AV., north of Montclair Av., from Epworth Av. to Harrison Av., Westwood.
- TENNESSEE AV., south of B. & O.S.W.R.R., from Reading Road east and west, Bond Hill.
- TENNIS LANE, east from Reading Road, first north of Oak, Walnut Hills.
- TENNYSON, from Eastern Av. east of junction with Dumont to Ohio River.
- 237 Dumont.
- TERHUNE ALLEY, between Boone and Marquis, from Wayne to Manitou.
- TERRACE AV., first south of Howell Av., from Whitfield Av. to Morrison Av.
- 500 Whitfield Av.
- TERRACE PLACE, changed to Burlington Place, Camp Washington.
- TERRACE PLACE, south side P.C.C. & St.L.Ry., between Congress Av. and Tennyson, Columbia.
- 3705 Congress Av.
- TERRY, west of McPherson Av., north and south from 8th, Price Hill.
- TEXAS AV., from 4314 Glenway Av. north.
- THELMA AV., first west of Monitor Av., from Commercial Av. north to Parkland Av., Saylor Park.
- THERESA, north of Liberty, from Grand Av. west, Mt. Harrison.
- THETIS, east of Delta Av., from Bingham Court north.
- THILL, from 2300 Vine east to Loth.
- THINNES, south of Westwood Av., from Quebec Road west.
- THIRD (East), east from 300 Vine.
- | | |
|---------------|--------------------|
| 100 Walnut. | 800 Eggleston Av. |
| 200 Main. | 819 Lock. |
| 220 Hammond. | 820 Ellen. |
| 300 Sycamore. | 842 Kilgour. |
| 400 Broadway. | 854 Baum. |
| 435 Ludlow. | 900 Oregon. |
| 500 Lawrence. | 1100 Parsons. |
| 514 Lytle. | 1200 Whittaker. |
| 600 Pike. | 1300 Collord. |
| 700 Butler. | 1354 Philadelphia. |
| 716 Culvert. | |
- THIRD (West), from 301 Vine west to junction W. Front.
- | | |
|-----------------|----------------|
| 100 Race. | 600 Smith. |
| 200 Elm. | 700 Cutter. |
| 300 Plum. | 733 Mill. |
| 400 Central Av. | 800 Stone. |
| 500 John. | 906 Baymiller. |
- THIRD, changed to 72d, Carthage.
- THIRD AV., changed to Gilsey Av., Price Hill.
- THIRTEENTH (East), from 1300 Vine east to Reading Road.
- | | |
|---------------|-------------------|
| 15 Jackson. | 400 Broadway. |
| 100 Walnut. | 417 Spring. |
| 116 Clay. | 500 Pendleton. |
| 200 Main. | 563 Reading Road. |
| 300 Sycamore. | |
- THIRTEENTH (West), from 1301 Vine west to Race.
- 18 Bremen.
- THIRTIETH AV., east of 29th Av., from Markbreit Av. north to Robertson Av., Oakley.
- THIRTY-FIRST AV., east of 30th Av., from Minot Av. north to Robertson Av., Oakley.
- THIRTY-SECOND AV., east of 31st Av., from Minot Av. north to Robertson Av., Oakley.
- THIRTY THIRD AV., east of 32d Av., from Minot Av. north to Robertson Av., Oakley.
- THIRTY-FOURTH AV., east of 33d Av., from Minot Av. north to Enyart Av., Oakley.
- THISEE AV., first east of Twain Av., from Home City Av. north, Saylor Park.
- THOUBURNE, west of Whetsel Av., from Roe to Erie Av., Madisonville.
- THOMAS ALLEY, between Leslie alley and Main, from Cuts alley to 6th.

- THOMPSON AV., first west of McBrayer, from Fairmount Av. south, Fairmount.
- THOMPSON AV., changed to Hobart Av., Cumminsville.
- THOMPSON HEIGHTS AV., continuation of Glen Parker Av., north-east to Westview Av. and east to Fergus.
- THORNTON, south of Harrison Av., from Willow west.
- THORNTON AV., west of Overcliff Road, south from Lower River Road, Fern Bank.
- THORP ALLEY, between 6th and Longworth, from Lodge to Central Av.
- THRALL, second north of Ludlow Av., from Clifton Av. west, Clifton.
- THREE-MILE PIKE, next south of Two-Mile Pike, from Kellogg Av. to East Corp. Line, California.
- THUBER ALLEY, east of Plum, from 15th to Liberty.
- TIBBLES AV., east of Woodburn Av., from Herald Av. north.
- TIERNAN ALLEY, east of Central Av., north from Pindlay.
- TIFFIN ALLEY, between Odeon and Wade, from Elm to Plum.
- TIFT ALLEY, east of Mears Av., from Benneville north, Mt. Washington.
- TILLIE AV., north from 2180 Queen City Av.
- TILLOTSON, south of Ada, from Ravine west.
- TIMES ALLEY, between Bowen and Walnut, from 8th to Gano.
- TODD AV., east of Faraday Road, from West Fork Road north to Adony.
- TOLEDO, west side C.C.C.&St.L.Ry., from 5th to 6th.
- TOMLINSON AV., north-east from north end of Grand Av. to Shadwell, Mt. Harrison.
- TOMPKINS AV., south of Madison Road, from Erie Av. to Dunbar Place, Madisonville.
- TOP, west of Miami Canal, from Streng to Ehrhardt.
- TORBET ALLEY, east of Young, from Slack to Leak alley.
- TORPIS, next west of Marburg Av., from Erie Av. north and south.
- TORRENCE ROAD, from 2500 Eastern Av., north to Madison Road and Grandin Road.
400 Columbia Av. 2000 Herrick Av.
- TOTTEN AV., north of Griest Av., from Tweed Av. west, Mt. Lookout.
- TOWER, east from 3530 Carthage Av.
- TOWNE, north of Laidlaw Av., from Pad-dack Road to Miami Canal, Bond Hill.
- TOWNSEND, north of Elmore, from Colerain Av. to Borden.
- TOWNSHIP, east and west from 2900 Colerain Av., Camp Washington.
1044 Mas'ch'setts Av. 1300 Colerain Av.
1060 Henshaw Av.
- TOWNSHIP AV., changed to Towne, Bond Hill.
- TOZZER, changed to Prang, Cumminsville.
- TRACTION PLACE, between Druggist alley and Walnut, from Mercantile Place to 5th.
- TRADE, north-west of Kiehborth, south-east from Baltimore Av., Fairmount.
- TRAIN AV., north of Principio Av., from Jenks Av. east, Linwood.
- TREMONT, south of Waverly Av., from Beekman to Harrison Av.
1500 Beekman. 1608 Adler.
1523 Lawnway. 1668 Harrison Av.
1558 Pinetree.
- TRENTON AV., west of Rosemont Av., from 8th south, Price Hill.
- TREVOR PLACE, west of Abbott, from Vinton to Baltimore Av., Fairmount.
- TRIMBLE AV., from 1850 Duck Creek Road to Dana Av.
3600 Clarion Av.
- TRINITY COURT, from 425 Smith west.
- TROST, south of Melish Av., from Burnet Av. east and west, Avondale.
- TROUT ALLEY, east of Robin alley, from New to Pioneer.
- TROY ALLEY, between Reading Road and 12th, from Pendleton to Spring.
- TROY AV., north of Schubert, from Ridge Av. west to Cortelyou Av., Pleasant Ridge.
- TRUMAN ALLEY, east of John, from Clark to Hopkins.
- TRUNK ALLEY, between 14th and 15th, from Central Av. to Providence.
- TUCKER ALLEY, between 9th and Richmond, from Harriet to Horne.
- TUDOR ALLEY, north of Blue Rock, from Witler east.
- TULIP AV., east of Rose Hill Av., from Betula Av. north, Avondale.
- TUNNEL, north of Ridgeway Av., from Beresford Av. west, Walnut Hills.
- TURKEY BOTTOM ROAD, east of P.C.C.&St.L.Ry., from Ohio River north-east to Beechmont Av.
- TURNER, from 1177 Harrison Av. south to Hulbert alley.
- TURPIN, east of Winter, from Pennsylvania Av. to Hutton, Linwood.
- TURRILL, west of Apple, from Powers north.
3900 Powers. 4100 Blue Rock.
4000 Hoffner. 4200 Chase Av.
- TUSCULUM AV., north-east from 3700 Eastern Av., Columbia and Linwood.
300 Eastern Av. 400 Columbia Av.
328 Morris Place. 500 Sachem Av.
- TUXEDO PLACE, east from 2846 May to C.L.&N.Ry.
- TUXWORTH, along west line of Section 6, Delhi Tp. from Guerley Av. south to Glenway Av.
- TWAIN AV., first east of Monitor Av., from Ohio River north to North Corp. Line, Saylor Park.
- TWEED AV., south from Observatory Av., east of Isis Av., Mt. Lookout.
- TWELFTH (East), east from 1200 Vine.
20 Jackson. 400 Broadway.
100 Walnut. 417 Spring.
116 Clay. 500 Pendleton.
200 Main. 551 Reading Road.
300 Sycamore.
- TWELFTH (West), from 1201 Vine west to Central Av.
24 Bremen. 200 Elm.
100 Race. 300 Plum.
- TWENTY-EIGHTH AV., east of Edwards Road, from Minot Av. north to Robertson Av., Oakley.
- TWENTY-NINTH AV., east of 28th Av., from Minot Av. north to Robertson Av., Oakley.
- TWO-MILE PIKE, next south of Penn Av., from Kellogg Av. to East Corp. Line, California.
- TYLER, north from 3906 Liston Av., Riverside.
- TYNDALL, north of Lower River Road, from Wochev Av. east.
- TYNE AV., first west of Kennedy Av., from Montgomery Road to Iona Av., Kennedy Heights.
- UNDERCLIFF, west of Lowland Road south from Lower River Road, Fern Bank.
- UNDERWOOD PLACE, north from 2800 Warsaw Av.
- UNION, changed to Duane.
- UNION, north of Melish Av., from Burnet Av. to Borrmann Av., Avondale.
400 Burnet Av. 600 Reading Road.
500 Harvey Av.
- UNION AV., changed to Lueders Av., Hyde Park.
- UNION AV., changed to Tibbles Av., Evans-ton.

- UNIVERSITY AV. (East), from 2900 Vine east to Burnet Av.
 18 Seminole. 217 Gerard.
 100 Euclid Av. 234 Bellevue Av.
 116 Vaughn. 300 Highland Av.
 200 Eden Av.
- UNIVERSITY AV. (West), from 2901 Vine west to Burnet Woods.
 13 Glendora Av. 100 Scioto.
 34 Jefferson Av. 117 Alice.
 44 Sander. 145 Woodside Place.
- UNIVERSITY COURT, west of Stratford Av., from McMillan north, Fairview Heights.
- UPLAND PLACE, from 1323 E. McMillan south.
- URBAN PLACE, north of Hutton north-west and south-east, Linwood.
- URWILER AV., north of Montana Av., from Epworth Av. east and west, Westwood.
- UTAH AV., near Tomlinson Av., Mt. Harrison.
- UTICA, north-east from junction Wright Av. and Mt. Hope Av.
- VAIL, north from 934 E. McMillan.
- VALENCIA, first north of Winkler, from Rice to Thill.
- VALLEY, west of Buck, from Harrison Av., north to Spring Grove Av., between Spring Grove Av. and Garrard Av.
- VALLEY FORD, eighth west of Kellogg Av., from Renslar Av. to Waits Av., California.
- VALLEY LANE, between Redway Av. and Marion Av., from Dakota Av. to Winding Way, Avondale.
- VALLEY ROAD, east of Reading Road, from Dana Av. south.
- VALLEY VIEW AV., first east of Kinoll Av., from Davenant Av. to Aikenside Av., Kennedy Heights.
- VAN, from Daniels south, between Vine and Euclid Av., Corryville.
- VAN BUREN AV., first east of Borrman Av., from Melish Av. north to Whittier.
- VANCE, from 2100 Columbia Av. south to Ohio River.
- VANDALIA AV., west side C.H.&D.Ry., from Hamilton Av. south.
- VAN DYKE AV., east of Ellison Av., from Linwood Av. south, Mt. Lookout.
- VAN DYKE AV., changed to Hawkins Av., Millcreek Township.
- VAN HART, west of Seegar Av., from Northside Av. north, Forbusville.
- VAN HORN, west from 711 Mound.
 700 Cutter. 900 Baymiller.
 800 Linn.
- VAN KIRK AV., second west of Carthage Pike, from 66th to 74th, Carthage.
- VAN LEAR, from 2100 Ohio Av. to Cliff.
- VAN VEY, north of Price Av., from McPherson Av. west to Enright Av.
- VAN WERT, south of B.&O.S.W.Ry., from Kennebec west to Revere Av., Delhi.
- VASSAR AV., north of Glenwood Av., from Washington Av. north-west, Avondale.
- VAUGHAN ROAD, changed to Flach Av., Sedamsville.
- VAUGHN, first west of Eden Av., from Daniels north, Mt. Auburn.
 2900 University Av.
- VEASEY ALLEY, east of Clarendon, from Columbia Av. north.
- VEDAS AV., west of Garrard Av., from Budd north.
- VENDOME PLACE, west of Chippewa, from Tompkins Av. to Hidden, Madisonville.
- VERDIN AV., north of Temple Av., from Epworth Av. to Harrison Av., Westwood.
- VERMONT AV., east of Cormany Av., from Stock Av. to Work House.
- VERNE AV., east of Thirty-fourth Av., from Enyart Av. south to Dee alley, Oakley.
- VERNON, changed to Manchester Av.
- VERNON PLACE, north from 500 Oak, Walnut Hills.
- VERONA AV., from 4700 Glenshade Av. east to Settle, Madisonville.
- VERULAM, east of Lester Road, from Carpathia Av. north to Glos Av., Pleasant Ridge.
- VESTRY AV., east of Ravine, from Fairview Av. to Straight.
- VICTOR, from 312 Emming north to McMillan, Fairview Heights.
 2201 Emming. 2301 Warner.
- VICTORIA AV., from 3600 Paxton Av. west, Hyde Park.
- VIENNA, ninth west of Kellogg Av., from Renslar Av. to Waits Av., California.
 5784 Kenwood Av. 5872 Eldorado Av.
 5834 Rohde Av.
- VINEY COURT, west of Auburn Av., from Glencoe Place south.
- VINCENT AV., west from 1101 Seton Av.
- VINE, changed to Crestview Place, Mt. Washington.
- VINE, from Ohio River north to Carthage Av., through the center of the city. Is the division line between east and west streets.
 9 Water. 1701 Green.
 19 Front. 1720 Benton.
 35 Commerce. 1800 Elder.
 200 2d. 1900 McMicken Av.
 222 Pearl. 2000 Clifton Av.
 300 3d. 2008 Peete.
 400 4th. 2100 Mulberry.
 500 5th. 2200 St. Joe.
 521 Opera Place. 2300 Thill.
 600 6th. 2400 Hollister.
 620 Gano. 2401 Milk.
 700 7th. 2500 McMillan.
 800 8th. 2501 Jefferson Av.
 900 9th. 2513 Calhoun.
 1000 Court. 2558 junc. Auburn Av.
 1100 Canal. 2600 Corry.
 1200 12th. 2700 Charlton.
 1300 13th. 2800 Daniels.
 1326 Mercer. 2900 University Av.
 1400 Allison. 3000 Rochelle.
 1401 14th. 3100 St. Clair.
 1500 15th. 3201 Nixon.
 1600 Liberty. 3500 Beldare Av.
 1618 Huber. 3501 Bear.
- VINEYARD AV., first south of Flower Av., from Trenton Av. east.
- VINEYARD PLACE, east from Stanley Av., north of Handman Av., Tusculum.
- VINTON, north of Fairmount Av., from C.H. & D.Ry. to Norton, Fairmount.
- VIOLA, east of Reading Road, from Barley Av. north, Walnut Hills.
- VIRGINIA AV., north from 4400 Colerain Av.
 4201 Chase Av. 4247 Washburn.
- VIRGINIA PLACE, changed to Berwyn Place, Oakley.
- VISTA AV., west of junc. Observatory Av. and Madison Road, from Madison Road north.
- VISTA TERRACE, second north of Madison Road, from Vista Av. east.
- VOGEL ROAD, along West Corp. Line, from North Bend Road to Jessup Road, Mt. Airy.
- VOGT, west of Harriet, from Richmond to Court.
- VOLKERT AV., north of Ada, from Flora west to Ravine, Fairview Heights.
- VON SEGGERN ALLEY, east of Sycamore, from 12th to Boal.
- VOSS, west of McPherson Av., from Price Av. north, Price Mill.
- WABASH AV., from 2000 Duck Creek Road to Dana Av., Evanston.
 3600 Clarion Av.
- WABASH AV., changed to Griffiths Av., Hyde Park.

- WADE, west from 1535 Elm.
 300 Plum. 819 Barton.
 313 Providence. 835 Gorman.
 400 Central Av. 900 Baymiller.
 500 John. 925 Dudley.
 700 Cutter. 1000 Freeman Av.
 731 Jones. 1027 Denman.
 800 Linn. 1200 Dalton Av.
- WAGNER, north from 700 Straight.
 WAITS AV., next south of Eldorado Av.,
 from Kellogg Av. to Ohio River, Calif-
 ornia.
 WALBERG, changed to Glenshade Av., Mad-
 isonville.
 WALDEN, changed to Navarre Place, Mad-
 isonville.
 WALDON, north of Broad. from Gladstone
 Av. to the Ohio River.
 WALKER, east of Alma, from Pueblo to
 Auburn Av.
 WALL, changed to 68th, Carthage.
 WALLACE, changed to Fitzpatrick.
 WALLACE AV., west of Delta Av., from
 3434 Golden Av. north.
 WALLS, east of Carthage Av., from Ehr-
 man Av. north.
 WALNUT, north from Ohio River, one
 square east of Vine.
 9 E. Water. 800 E. 8th.
 27 E. Front. 900 E. 9th.
 47 E. Commerce. 1000 E. Court.
 200 E. 2d. 1100 E. Canal.
 233 E. Pearl. 1200 E. 12th.
 300 E. 3d. 1300 E. 13th.
 317 Ogden Place. 1333 Mercer.
 400 E. 4th. 1401 Allison.
 500 E. 5th. 1437 15th.
 516 Government Pl. 1600 E. Liberty.
 600 E. 6th. 1614 Corwine.
 625 Gano. 1639 Moore.
 700 E. 7th. 1649 McMicken Av.
- WALNUT, changed to Warrick, Madis-
 onville.
 WALNUT AV., changed to Wyoming Av.
 WALNUT PLACE, changed to Beaumont
 Place, Price Hill.
 WALSH ALLEY, between Gage and Wink-
 ler, from Rice to Calumet.
 WALSH'S PLACE, south of Roseland Av.
 and west of Edwards Road.
 WALTER AV., first east of Kerper Av., from
 Gilbert Av. north.
 WALTHAM AV., west of Elberon Av., from
 Elberon Av. to Mt. Hope Av.
 WALTON ALLEY, west of Fowler, from
 McGregor Av. north to Burbank.
 WALWORTH AV., north of P.C.C.&St.L.Ry.,
 from Holmes to Delta Av., Pendleton.
 WARD, from 6000 Roe north to North Corp.
 Line, Madisonville.
 4600 Roe. 5000 Madison Rd.
 4700 Clephane Av. 5100 Sierra.
 4800 Erie Av. 5200 Desmond.
 4900 Prentice. 5300 Chandler.
- WARD ALLEY, changed to Clymer alley.
 WARDALL AV., from Boudinot Av. east,
 north of Harrison Av., Westwood.
 WARNER, from 2400 McMicken Av. east to
 Moerlein Av., Fairview Heights.
 150 Moerlein Av. 300 Stratford Av.
 200 Clifton Av. 314 Victor.
 216 Wheeler. 400 Ravine.
 250 Chickasaw. 500 Fairview Av.
- WARREN AV., west of Reading Road, from
 Blachly Av. to Bayard Av., Bond Hill.
 WARREN AV., first north of McAlpin Av.,
 from Middleton Av. west.
 WARRICK, south of Madison Road, from
 B.&O.S.W.Ry. to East Corp. Line, Mad-
 isonville.
 WARSAW AV., north and west from W. 6th
 to Seton Av., Price Hill.
 2300 State Av. 2900 Parkson Place.
 2301 Elberon Av. 3000 Grand Av.
 2401 Price Hill In.Pl 3101 Hawthorne Av.
 2542 Kingston Pl. 3200 Considine Av.
 2800 Underwood Pl. 3300 Purcell Av.
- 3400 Elberon Av. 3647 Enright Av.
 3500 Fairbanks Av. 3700 Carson Av.
 3517 Wells. 3748 Ross Av.
 3526 Wells. 3767 Glenway Av.
 3600 McPherson Av. 3789 Seton Av.
 3628 Sturm.
- WARTON PLACE, first south of Wellington
 Place, from Auburn Av. west.
 WASHBURN, west from 4247 Virginia Av.
 WASHINGTON, changed to Bowditch, Riv-
 erside.
 WASHINGTON, changed to Philadelphia,
 Fulton.
 WASHINGTON, changed to Harkness, Fair-
 mount.
 WASHINGTON, changed to Elco Av., Sayler
 Park.
 WASHINGTON AV., from 600 Rockdale Av.,
 north to Clinton Springs Av., Avondale.
 3500 Rockdale Av. 3700 Camden.
 3555 Forest Av. 3723 Norway Av.
 3600 Glenwood Av. 3800 Greenwood Av.
 3638 Gholson Av.
- WASHINGTON AV., changed to Oberlin Av.,
 Bond Hill.
 WASHINGTON AV., changed to Revere Av.,
 Delhi.
 WASHINGTON AV., changed to Watterson,
 Madisonville.
 WASHINGTON AV., changed to Campus
 Lane, Mt. Washington.
 WASHINGTON AV., from Marryat north,
 east of Lester Road, Pleasant Ridge.
 WASHINGTON TERRACE, west from 3055
 Kerper Av., between Wehrman Av. and
 Ridgeway Av.
 WASSON ROAD, third north of Observatory
 Av., from Edwards Road east.
 WATER (East), from 10 Vine east to Main.
 100 Walnut. 141 Main.
 WATER (West), west from 9 Vine.
 100 Race. 400 Central Av.
 200 Elm. 500 John.
 300 Plum. 600 Smith.
- WATER, changed to Schweninger, Pendle-
 ton.
 WATERLOO AV., north-east from Torrence
 Road, north of Eastern Av.
 WATSON, from 3200 Eastern Av. south to
 Ohio River, Pendleton.
 WATTERSON, second east of Whetsel Av.,
 from Bramble Av. to C.M.&L. Traction
 R.R., Madisonville.
 WATTS ALLEY, east of Plum, from 8th
 to Richmond.
 WAVELAND PLACE, first west of Beekman,
 from Knox to Fairmount Av.
 WAVERLY AV., north of Tremont and Har-
 rison Av., from Beekman west to Saturn.
 1500 Beekman. 1633 Adler.
 1600 Pinetree.
- WAYLAND AV., continuation of Shadwell,
 from Guernsey to Orange Av.
 WAYNE, north of Morgan, from Copeland
 to Dover, Walnut Hills.
 550 Dover. 718 Kenton.
 600 Symmes. 740 Concord.
 640 Boone. 769 Copeland.
 700 May.
- WAYNE AV., changed to Anthony Wayne
 Av., Hartwell.
 WAYSIDE AV., west from Sutton Av. to
 West Corp. Line, Mt. Washington.
 WEAVER ALLEY, between 8th and 9th,
 from Vine to Plum.
 WEBB, from 315 John west to Baymiller.
 600 Smith. 800 Stone.
 700 Cutter.
- WEBER, from 3752 Borden east to Follett
 Av.
 WEBSTER, from 1400 Main east to Broad-
 way.
 300 Sycamore. 316 Mansfield.
- WEBSTER AV., changed to Minot Av., Oak-
 ley.

- WEDGEWOOD AV., first south of Mitchell Av., from Dickson Av. to Lowry Av.
- WEEKS, north of Philadelphia, from Ohio River west to Eden Park.
- WEHRMAN AV., north-west from Gilbert Av., north of Beecher, Walnut Hills.
842 Fredonia Av. 874 Kerper Av.
864 Syracuse.
- WEIHE AV., north of Langdon Road, from Carthage Pike east, Pleasant Ridge.
- WEIL AV., fifth north of Rockdale Av. opp. N. Crescent Av., from Reading Road east.
- WELLINGTON PLACE, from 2343 Auburn Av. west to Vine, Mt. Auburn.
- WELLS, from 3517 Warsaw Av. north and / south, Price Hill.
700 Sedler. 1000 Warsaw Av.
800 8th. 1100 Brevier Av.
900 Price Av. 1200 Glenway Av.
- WELLSTON PLACE, east of Delta Av., from Observatory Av. to Erie Av.
- WELTNER AV., east of Chapman, from Chandler north, Madisonville.
5300 Chandler.
- WENDELL ALLEY (North), between Loth and Rice, from Mulberry to S. Wendell alley, thence north-west to Rice.
- WENDELL ALLEY (South), north-east from N. Wendell alley, between Loth and Rice.
- WENNER, from 3229 Eastern Av. south to Humbert Av.
- WENTWORTH AV., from Brookline Av. to Bishop, south of Hosea Av., Clifton.
- WERK ROAD, from 2800 Harrison Av. south and west to Corp. Line, Westwood.
- WERNER, north from Livingston, between Linn and Baymiller.
- WESLEY AV., from 622 W. Court north to Clark.
- WESLEY AV., changed to Zinn Place, Delhi.
- WESSELS AV., from Glenway Av. north, west of Carson Av., Price Hill.
- WEST, from 3578 Carthage Av., east to Forest Av.
- WESTERN AV., north-west from 1013 W. Liberty.
1619 Sherman Av. 2000 Dayton.
1700 Poplar. 2100 Bank.
1800 Findlay. 2200 Harrison Av.
1900 York.
- WESTERN AV., changed to Home City Av., Delhi and Saylor Park.
- WEST FORK ROAD, west from 4401 Colerain Av., along West Fork.
- WESTMORELAND AV., first north of Pullan Av., from Hamilton Av. to Pitts Av.
- WESTSIDE AV., first east of Mooney Av., from Observatory Av. south.
- WESTSIDE PLACE, west of Butterfield Place, from Tompkins Av. south, Madisonville.
- WESTVIEW AV., from Thomapson Heights Av. north-west of Eastview Av.
- WESTVIEW AV., changed to Vestry Av., Fairview Heights.
- WESTWOOD AV., west from 1529 Harrison Av., Fairmount and Forbusville.
1665 Amor Place. 1828 VanHart.
1673 Selim Av. 1865 Margaret.
1700 Shadwell. 1880 Quebec Road.
1770 Seegar Av.
- WETSEL ALLEY, between Magnolia and 15th, from Elm to Plum.
- WETZELL AV., changed to Whetsel Av., Madisonville.
- WHATELEY, north of W. 8th, from Evans to Factory.
- WHEELER, from 214 Emming north to McMillan, Fairview Heights.
2201 Emming. 2301 Warner.
- WHEELER AV., changed to Sundmaker Av., Linwood.
- WHEELWRIGHT AV., south of Yeast Av., from Guenther Av. west, N. Fairmount.
- WHETSEL AV., west of Ward Av., from South Corp. Line to North Corp. Line, Madisonville.
4100 Islington. 4800 Peabody Av.
4200 Arnsby Pl. 4900 Prentice.
4300 Bramble Av. 5000 Madison Rd.
4400 Adelphi. 5100 Sierra.
4600 Roe. 5200 Desmond.
4700 Clephane Av. 5300 Chandler.
- WHETSTONE ALLEY, between 7th and 8th, from Main to Broadway.
- WHIPPLE, first east of Huey Av. from Ohio River north to Corp. Line, Delhi.
- WHISTLER, east of Section Av., from Marryat north and south, Pleasant Ridge.
- WHITE, from 1946 Queen City Av. north to Harrison Av.
- WHITELEY, from Colerain Av. to Spring Grove Av., north of Elmira Av.
- WHITEMAN, from 464 Dayton north to Bank.
- WHITFIELD AV., from Dixmyth Av. north, west of Clifton Av.
3323 Howell Av. 3401 Ludlow Av.
- WHITLOW, east from 2918 Alms Place.
- WHITNEY AV., south of Roe, from Lucerne Av. to Erie Av., Madisonville.
- WHITTAKER, from 1200 E. 3d south to the Ohio River.
- WHITTIER, from 3200 Reading Road east to Fredonia Av.
700 Reading Road. 800 C.P.&V.R.R.
- WHITWORTH, from 4300 Eastern Av. north-west to Columbia Av., Tusculum.
- WICHITA ALLEY, between New and 7th, from Robin alley east.
- WICKER LANE, east of Davis Lane, from Turkey Bottom Road south.
- WICKHAM ALLEY, north of Queen City Av. west from Engel alley and west from Clifford.
- WIDDELL ALLEY, east of Pendleton, from Dodt alley to 12th.
- WIDMAN PLACE, north of Columbia Av., from Hoge west to Delta Av.
- WILDER AV., north from Warsaw Av., north of 8th to State Av.
2399 Glenway Av.
- WILDWOOD, north of DeCamp Av., from Monon Av. north-east to Parkway Av., Hartwell.
- WILHELM, from Ridge Av. east to Dryden, north of Woodford Road, Pleasant Ridge.
- WILKENS SHORT ROAD, east of Catalpa Road, from Ohio River north, Fern Bank.
- WILKINSON, west from Concord, between Burbank and McGregor Av.
- WILKYMACKY ALLEY, south of 12th, from Main to Walnut.
- WILLARD AV., first north of Madison Road, from Edwards Road east, Hyde Park.
- WILLIAMS, from Ridge Av. east, north of Woodford Road, Pleasant Ridge.
- WILLIAMS, changed to Hillenbrand Av., St. Peterstown.
- WILLIAMS AV., north of Herald Av., from Woodburn Av. east.
- WILLIAMS AV., changed to Markbreit Av., Hyde Park.
- WILLIAMS AV., changed to Wiswell, Hartwell.
- WILLIAMS AV., changed to LaCrosse Av., Madisonville.
- WILLIAMSON PLACE, north from 1518 Chase Av.
4201 Chase Av.
- WILLIS AV., from 1113 Delta Av. west.
- WILLOW, first west of Garrard Av., from Harrison Av. south.
- WILLOW, from Hutton north-east to Urban Place, Linwood.
- WILLOW AV., changed to Wildwood, Hartwell.
- WILLOW AV., changed to Benneville, Mt. Washington.
- WILLOW LANE COURT, changed to Urban Place, Linwood.

- WILMER AV.**, south from 3765 Beechmont Av.
WILMINK, between Baymiller and Linn and Clearwater and Bank.
WILSON AV., from 300 Erkenbrecher Av. north to Baxter Av.
 3401 Erkenbr'her Av. 3501 Rockdale Av.
 3438 Hearne Av. 3523 Forest Av.
 3452 Northern Av.
WILSTACH, north of Wade, west from Freeman Av.
 1024 Denman. 1200 Dalton Av.
WILT ALLEY, between Central Av. and Little alley, from Bohn alley to 14th.
WINCHELL AV., from 1159 Harrison Av. south to Naehar.
WINCHESTER COURT, south, next west of Sutton Av., from Lockard Av. to South Corp. Line, Mt. Washington.
WINDERMERE WAY, south of Belmont Av., from Hamilton Av. west, College Hill.
WINDHAM AV., east from 3462 Reading Road.
WINDING WAY, east of Reading Road, from east end of Dana Av. north.
WINDISCH AV., south of Principio Av., from Jenks Av. east, Linwood.
WINDSOR, from 2300 Gilbert Av. east to Park Av.
 900 Gilbert Av. 1000 Kemper Lane.
 948 St. James Av.
WINDWARD, south of Roe, from Plainville Road west, Madisonville.
WINE PRESS ROAD, south from Tusculum Av., between Tusculum Av. and Columbia Av., Tusculum.
WINFIELD AV., first west of Rosemont Av., from Glenway Av. south.
WING, east of Grand Av., from junction of Glenway Av. and Sterrett Av. to Lehman Road, Mt. Harrison.
WINGATE ALLEY, north of W. 6th, from a point west of Mound to Baymiller.
WINKLER, from 2200 Rice south-east to McGrew, Mt. Auburn.
 100 Rice. 142 Calumet.
WINONA TERRACE, east of Glenshade Av., from Roe to E.&O.S.W.R.R., Madisonville.
 4600 Roe. 4800 Erie Av.
 4700 Verona Av.
WINSLOW AV., north from 632 E. McMillan, Walnut Hills.
 2600 Crown. 2800 Oak.
 2700 June.
WINSTON, between June and Oak, from Peyton to Winslow Av., Walnut Hills.
WINTER, east of Morse, from Pennsylvania Av. to Hutton, Linwood.
WINTON ROAD, north from Spring Grove Av. along eastern boundary of Spring Grove Cemetery, Winton Place.
WISBEY ALLEY, west of Smith, from Trinity Court to Pugh alley.
WISCONSIN AV., from 3564 Liston Av. north to Hillside Av., Riverside.
WISE, north of Hillside Av., from Tyler west, Riverside.
WISTARIA, third north of Chandler east from Owasco to Chapman, Madisonville.
WISWELL, east of Woodbine Av., from Hunsford north to Millsdale, Hartwell.
WITLER, north from junction of Blue Rock and Colerain Av.
 4153 Hanfield.
WITT ALLEY, west of Plum, from Bohn alley to 14th.
WOCHER AV., west of Foley Road, from Lower River Road north to Hillside Av.
WOLCOTT, south of Colerain Av., from Runnymede Av. east and west.
WOLD AV., north from 1900 Fairfax Av.
 3201 Fairfax Av.
WOLF AV., changed to Glade Av., Mt. Washington.
WOLFF, from Fenton Av. south-east and north-west, Westwood.
WOOD, changed to Sigsbee Av., Hyde Park.
WOOD AV., from Ridge Av. and Carthage Av. west of Montgomery Pike, Pleasant Ridge.
WOOD AV., east and west from 3645 Middleton Av., Clifton.
 400 Middleton Av.
WOODBINE AV., west of Anthony Wayne Av., from Millcreek north to Millsdale, Hartwell.
WOODBRIIDGE PLACE, first north of Columbia Av., from 418 Stanley Av. south-east.
WOODBURN AV., from 1400 E. McMillan north to Corp. Line, Walnut Hills.
 2500 McMillan. 3039 Eureka Av.
 2600 Humboldt Av. 3056 Neilson Place.
 2601 Locust. 3100 Dexter Av.
 2700 Burdett Av. 3101 Hapsburg.
 2720 Clayton. 3200 Fairfax Av.
 2809 Myrtle Av. 3300 Hewitt Av.
 2822 Madison Road. 3340 Ruth Av.
 2900 Chapel. 3400 Blair Av.
 3000 Lincoln Av. 3500 Jonathan Av.
 3029 Gilpin Av. 3540 Brewster Av.
WOODBURN AV., changed to Cambridge Av., Mt. Washington.
WOODBURN CRESCENT, changed to Keys Crescent, Walnut Hills.
WOODFIELD AV., north of Montgomery Pike, from Ridge Av. west to Carthage Road, Pleasant Ridge.
WOODFORD ROAD, south of Wilhelm and Iberis Av., from Montgomery Road to Plainfield Pike, Pleasant Ridge and Kennedy Heights.
WOODLAND AV., changed to Whitney Av., Madisonville.
WOODLAND AV., changed to Herrick Av., East Walnut Hills.
WOODLAND AV., changed to Ryland Av., Bond Hill.
WOODLAND AV., next east of Edwards Rd., south from Madison Rd., Hyde Park.
WOODLAWN AV., changed to Woodsdale Av., Hartwell.
WOODLAWN AV., west of Elberon Av. and north and south from Warsaw Av.
 900 Price Av.
WOODMONT AV., east of Ridge Av., from Montgomery Pike south, Pleasant Ridge.
WOODRUFF, north of Olga, from Clifton Av. west, Clifton Heights.
WOODRUFF AV., changed to Robley Av., Cumminsville.
WOODSDALE AV., north of Ferndale, from Carthage Pike e. to Burns Av., Hartwell.
WOODSIDE PLACE, east of Burnet Woods, from Jefferson Av. south.
WOODWARD, changed to Windward, Madisonville.
WOODWARD, from 1324 Main east to Broadway.
 217 Hanover. 334 Broadway.
 300 Sycamore.
WOODWARD AV., changed to Marlowe Av., College Hill.
WOOL, from 215 Congress Av. west to Strader Av.
 3601 Stanley Av.
WOOLLEY, north of Lewis, from Eastern Av. to the Ohio River, Fulton.
WOOLLEY AV., from Lester Road to Ridge Av. north of C.L.&N.Ry., Pleasant Ridge.
WOOLPER AV., from 3641 Carthage Av. west to Clifton Av., Clifton.
WOOSTER PIKE, continuation of Eastern Av., from south line of Section 15, Columbia Tp. (Old Corporation Line), north-east, east and north-east along Little Miami River to Millford.

- WORTH, from 3427 Eastern Av. south to Humbert Av.
 237 Wool.
- WORTHINGTON AV., east of Percy, from Gate north, Westwood.
- WORTMAN, from 4400 Eastern Av. to P.C.C.&St.L.Ry.
- WREN, first north of Ashtabula, from Whipple to Meridian, Delhi.
- WRIGHT AV., north-east of Mt. Hope Av. from Orleans Av. to junction of Mt. Hope Av. and Utica.
- WUEST, west from 4301 Carthage Av.
- WULSIN AV., east of Vista Av., from Madison Road to N.&W.R.R.
- WUNDER AV., from Montana Av south east of Ringo Av., Westwood.
- WYANDOT, west of Tyler, from Hillside Av. to Bulwer, Riverside.
- WYATT AV., first east of Valley View Av. from Davenant Av. to Woodford Road, Kennedy Heights.
- WYE ALLEY, bet. Appleton and Brazee, from Enyart Av. south, Oakley.
- WYNNE PLACE, west from Lower River Road at West Corp. Line, Fern Bank.
- WYOMING AV., north from Latham Av., east of Kleemeier Av.
- WYTHE, north of West Fork Road, from Todd Av. north-east.
- XAVIER ALLEY, between Findlay and Charlotte, from Snyder alley west.
- XENIA AV., west from Colerain Av., first north of Old South Corp. Line, Mt. Airy.
- YALE AV., from 2800 Gilbert Av. east to Alms Place, Walnut Hills.
 900 Gilbert Av. 1100 Park Av.
 1001 Kemper Lane.
- YARMOUTH AV., north of B.&O.S.W.R.R., from Paddock Road east and west.
- YATES ALLEY, north of C.H.&D.R.R., from Hamilton Av. west.
- YEATMAN, from 120 Sycamore east to Broadway.
- YOAST AV., south of Corp. Line, from Baltimore Av. west, North Fairmount.
- YODER ALLEY, east of Lewis, from Eastern Av. to P.C.C.&St.L.Ry.
- YONKERS AV., from 3061 Beekman west.
- YONONTE AV., first east of Coleridge Av., from Odin Av. to South Corp. Line, Kennedy Heights.
- YORK, west from 1733 Central Av.
 500 John. 1000 Freeman Av.
 800 Linn. 1100 Colerain Av.
 900 Baymiller. 1200 Western Av.
- YOUNG, north from 500 E. Liberty.
 1628 Milton. 1900 Channing.
 1800 Ringgold.
- ZACHARY, west from 611 Freeman Av.
- ZECH, east from Mt. Hope Av., south of Bushnell, Price Hill.
- ZEISBERGER, east of Shelly, from Seymour Av. south.
- ZELTNER, changed to Glendora Av., Corryville.
- ZIEGLE AV., west from Paxton Av., first north of Erie Av., Hyde Park.
- ZIGZAG AV., north of East Epworth Av., from North Edgewood Av. north-east, Winton Place.
- ZINCK, south from Queen City Av., between Colerain Av. and Bogen.
- ZINN PLACE, north from Lower River Road to Revere Av., first west of Revere Av., Delhi.
- ZINSLE AV., first south of Staffa Av., from Tyne Av. to Plainfield Pike, Kennedy Heights.
- ZUMSTEIN AV., east of Mooney Av., from a point south of Erie Av. to Madison Road.

THE CITY DIRECTORY

is the Key which unlocks the door
between Buyer and Seller.

PUBLIC BUILDINGS, FLATS, Etc.

Abbotsford Bldg 132 to 140 W McMillan
 Aberdeen (The) 2525 Gilbert Av
 Abington (The) 33 Green
 Acacia Flats 329 and 331 Ludlow Av
 Acme Flats 938 Richmond
 Ada Flats 2376 Fairview Av
 Adams Flats 510 Lock
 Addaline Flats s w c Wilstach and Freeman Av
 Adelaide (The) 988 Paradrome
 Advertisers Block s s Canal b Race and Elm
 Aeolian Bldg 25 W 4th
 Aeolian Hall 25 W 4th
 Agin Bldg s w c Concord and McMillan
 Al'aise Bldg s e c Erie Av and Edwards Rd, Hyde Park
 Alameda (The) n e c Reading Rd and Mann Pl
 Albany Flats 207 Erkenbrecher Av
 Alberta Bldg 3661 Portsmouth Av
 Alberts Flats 3135 Wehrman Av
 Alden (The) 3326 Reading Road
 Aldine Bldg s e c 7th and John
 Alexandra (The) s e c Gilbert Av and Locust
 Allen Bldg s w c 5th and Main
 Alpha Bldg 125 W 7th
 Alta Bldg s w c 4th and Sycamore
 Alta Bldg 921 and 923 E McMillan
 Altenau Flats n w c 9th and Mound
 Alvin (The) 58 Erkenbrecher Av
 Amelia Flats 2805 Woodburn Av
 American Bldg 433 Walnut
 Anderson Bldg 412 to 426 E 6th
 Andover Bldg 515½ Plum
 Andover Hall s w c Burnet Av and Erkenbrecher Av
 Andrews Bldg s e c 5th and Race
 Annette (The) junc Gilbert Av and Dixmont Av
 Anthony Flats, Lane Seminary Grounds
 Antillil (The) 3655 Middleton Av
 Antwerp Bldg w s Bremen b 12th and 13th
 Apollo Bldg n w c 5th and Walnut
 Aragon Flats 3305 Burnet Av
 Arbeiter Hall 1322 Walnut
 Arcadia (The) 651 E McMillan
 Arcadia Flats 925 Clinton
 Argyllshire Flats 2535 and 2537 Park Av
 Armory Bldg w s Freeman Av opp Armory Av
 Armstrong Bldg s w c Court and Race
 Arno Bldg n w c 4th and Sycamore
 Assembly Hall n w c 7th and Elm
 Atlas Bank Bldg 518 Walnut
 Auburncrest Apartments 315 Earnshaw Av
 Auburndale (The) 2502 Auburn Av
 Augusta Bldg 135 W 7th
 Augusta K Flats 3250 Gilbert Av
 Aurora Flats s e c 8th and Main
 Avon (The) s w c Reading Rd and Mitchell Av
 Avondale Masonic Temple s s Windham Av e of Reading Rd
 Avonel (The) 912 and 914 Grand Av
 Bacon Bldg n w c 6th and Walnut
 Bank Bldg n w c 3d and Main
 Bank Bldg 2712 to 2716 Erie Av
 Bank Block s w c Reading Rd and Forest Av
 Barclay (The) s e c Reading Rd and Rockdale Av
 Bavaria Bldg n e c Court and Walnut
 Bayonton Flats 519 Smith
 Becker Bldg n w c 4th and Broadway
 Beecher Flats, Lane Seminary Grounds
 Beethoven Hall 2123 W 8th
 Beirne Flats s w c Burbank and May
 Belcroft Flats 3493 Wilson Av
 Bell Block n e c 6th and Vine
 Bell Bldg 807 Central Av
 Belmont Flats 237 to 243 Southern Av
 Belmont Flats 5467 Hamilton Av College Hill
 Benevolent United Brotherhood Hall 1308 Vine
 Berkshire Bldg 628 Elm
 Betz's Flats 2467 to 2475 Eastern Av
 Bien Flat Bldg 321-323 Mill and 725 W 4th
 Big Four Office Bldg s s 3d b John and Smith
 Bingham (The) s e c 8th and John
 Blenheim (The) 332 and 334 Thrall
 Blymyer Bldg 514 Main
 Bodmann Bldg 621 and 623 Main
 Boeh's Hall 2192 Central Av
 Bon Air Flats 615 Maple
 Bonham Bldg 739 Burns
 Boosters Hall s e c Belmont Av and Larch Av
 Boston Bldg 926 W 9th
 Boylan Bldg 14 and 16 E 4th
 Bradford Block n w c 6th and Vine
 Bradley (The) 3825 Eastern Av
 Brandon Bldg 124 Government Pl
 Brenton Flats 257 and 259 Hosea Av
 Brewster (The) 4430 Winton Rd
 Bricklayers' Union Hall s w c Clark and Jbhn
 Brighton German Bank Bldg n w c Harrison Av and Colerain Av
 Brighton Hall 2154 Central Av
 Bristow (The) 10 and 12 W McMillan
 Brittany Bldg n w c 9th and Race
 Broadwell Bldg n w c 9th and Walnut
 Brookline (The) n w c Brookline Av and Ludlow Av
 Brooklyn Flats 3440 Harvey Av
 Brooklyn Flats 711 W 7th
 Brooks Flats n e c Fairfield Av and Hewitt Av
 Brownway Flats n w c Brownway Av and Ceryera Oakley
 Buck's Bldg s w c Harrison Av and McLean Av
 Burch Bldg n e c Erie Av and Edwards Rd, Hyde Park
 Burckhardt Flats 2346 to 2354 Auburn Av
 Burnet Hall 2912 and 2916 Burnet Av
 Burnet House Block n w c 3d and Vine
 Business Men's Club Bldg s e c 9th and Race
 Butler Bldg 15 to 27 W 6th
 Cable Hall 137 W 4th

- Calvin (The) 50-52 E McMicken Av
 Cambridge Bldg 604 Race
 Carew Bldg s w c 5th and Vine
 Carlton Flats 904 Morris
 Caroline Flats 946 to 952 Grand Av
 Carpenters' Home 1228 Walnut
 Carter Bldg s w c Montgomery Rd and Ridge Av Pleasant Ridge
 Castile Flats 3315 Burnet Av
 Castle Hall s w c California Av and Oakdale Av, Bond Hill
 Cavour (The) 3513 Reading Rd
 Central Turner Hall 1407 to 1413 Walnut
 Central Union Depot and Railway Co's Office Bldg s s 3d b John and Smith
 Charlton (The) n e c Charlton and Vine Chase Bldg 224 George
 Chatham Flats n w c McMillan and Chatham
 Chester Block n w c Auburn Av and McMillan
 Cincinnati Art Museum, Eden Park
 Cincinnati General Hospital, Burnet Av, Eden Av, Elland Av and Goodman
 Cincinnati Law School Bldg 21 W 9th
 Cincinnati Music Hall and Exposition Buildings w s Elm b Grant and 14th
 Cincinnati Observatory, Observatory Place
 Citizens National Bank Bldg s e c 4th and Main
 City Hall 8th, 9th, Plum and Central Av
 City Hall Bank Bldg n e c 7th and Central Av
 Clarrington Flats 2617 Vine
 Clarion Flats 3637 Clarion Av
 Clarissa Flats 20 Calhoun
 Clarke Flats 2627 Park Av
 Clermont (The) n e c McMillan and Woodburn Av
 Clifford Bldg 3215 Vine
 Colonial Home 2619 and 2621 Reading Rd
 Colorado Flats n e c 9th and Vine
 Columbia (The) 2854 Winslow Av
 Columbia Bldg 113 W 7th
 Columbia Flats n w c 13th and Walnut
 Columbia Opera House 3833 Eastern Av
 Commercial Tribune Bldg 528 Walnut
 Conrad Bldg 18-20 W 7th
 Cordova (The) 408 Sycamore
 Cornell Flats 1034 and 1036 Findlay
 Corsica Flats s w c 3d and Sycamore
 Cosmopolitan Hall (The) 1313 Vine
 County Jail w s Sycamore rear of Court House
 Court House e s Main opp Court
 Court House (Temporary) n e c Broadway and Pioneer
 Court View Bldg s w c Court and Vine
 Courtland (The) (East) 121 E Court
 Courtland (The) (West) 119 E Court
 Crane Flats 940 Findlay
 Crescent (The) n w c Reading Rd and S Crescent Av
 Crescent Hall s e c 12th and Main
 Crowe's Hall n e c 8th and Nebraska Av
 Cumberland (The) n e c Reading Rd and Cleveland Av
 Cunningham Hall at University of Cincinnati
 Dabney's Hall 420 McAllister
 Dakota Bldg n w c 5th and Sycamore
 Daleford (The) 3318 Reading Rd
 Dauch (The) 2920 Vaughn
 Davis Flats 22 and 24 E 7th
 DeHart (The) 3007 Kerper Av
 Delmar Flats s w c Woodburn Av and Chapel
 DelMonte Flats 1370 to 1382 Myrtle Av
 Delmoor Flats e s Telford north of Ludlow Av
 Delnorte Flats s w c Poplar and Dudley
 Delta Mont Flats 430 Tusculum Av
 Deventer Flats 1203 E McMillan
 Devon Flats 705 Central Av
 Devonshire (The) 224 McCormick Pl
 Devou Flat Bldg 660 W 3d
 Dexter Flats n e c Woodburn Av and Dexter Av
 Dickson Bldg 141 E 4th
 Digby Hall Flats 933 Baymiller
 Dixie Flats 1617 Clayton
 Dixmont Flats n w c Dixmont Av and Gilbert Av
 Dixon (The) 650 and 652 E McMillan
 Doepke Power Bldg n w c 14th and Plum
 Domhoff Bldg n w c Chase Av and Hamilton Av
 Dorothy (The) 926 Windsor
 Douglas Castle Hall n w c 6th and Walnut
 Droitwich Bldg 940 to 944 E McMillan
 Drusilla Flats 3529 and 3531 Middleton Av
 Dudley Bldg 924 Elm
 Duke (The) 448 Considine Av
 Dunbar (The) 3005 Kerper Av
 Dunlap Flats 3334 Montgomery Rd
 Durner Bldg 2453 Gilbert Av
 Eagle's Aerie Bldg 1117 Walnut
 Earl Flats 3330 Woodburn Av and 3329 Montgomery Rd
 East End Bank Bldg 4015 Eastern Av
 East End Odeon 2733 Eastern Av
 East End Traction Club House n w c Eastern Av and St. Andrews
 Ebersole Bldg 32 E 3d
 Eckert Bldg 2600 Woodburn Av
 Eddy (The) 1584 and 1586 Central Av
 Eden Flats 2106 Sinton Av
 Edwin Flats 2440 Gilbert Av
 Elbe Flats 2274 Vine
 Elberon Flats n w c 8th and Elberon Av
 Elizabeth Ann Flats 3133 Vine
 Elks' Temple 908 Elm
 Ella Flats 2909-2911 Glendora Av
 Ellsworth Flats 936 E McMillan
 Elnor (The) 1021 Ross Av
 Elsinore (The) Elsinore Entrance Eden Park
 Elstun Flats 2905 Woodburn Av
 Emery Arcade Vine to Race b 4th and 5th
 Emery Auditorium n e c Canal and Walnut
 Emery Flats 639 W 4th
 Engineering Bldg, Burnet Woods Park
 Engter Flats 3463 and 3465 Reading Rd
 Enterprise Bldg 12 E 3d
 Essex (The) 3442 Reading Rd
 Esther (The) 622 June
 Euclid Apartments 2719 to 2729 Euclid Av
 Euclid Flats n e c Euclid Av and University Av
 Excelsior Bldg 512 Race
 Fabian Bldg 225 W 4th
 Fairview Flats 2370 and 2372 Flora
 Fairview Flats n w c McMillan and Stratford Av
 Fairview Hall s w c Fairview Av and Ravine
 Fanger Block s w c Pearl and Broadway
 Feder Bldg 413 Race
 Felix Flats 2723 Woodburn Av
 Ferguson Bldg s w c 4th and Main
 Fewlass Flats 939 E McMillan
 First National Bank Bldg s e c 4th and Walnut
 First National Bank Bldg n w c Carthage Pike and 70th Carthage
 Fisher Block 621 Walnut
 Florence Bldg n e c Vine and Rochelle
 Florida Flats 2338 Kemper Lane
 Fosdick Bldg 41 E 4th
 Fourth National Bank Bldg 18 E 4th
 Fox Bldg n e c Gilbert Av and Curtis
 Francella Flats 3704 to 3708 Edwards Rd
 Franklin (The) 3129 Reading Rd
 Franklin Bldg s w c 3d and Plum
 French's Flats 312 to 322 W 7th
 Freund Bldg 2180 Central Av
 Froelicher Bldg 3550-3552 Montgomery Rd
 Fulda (The) 1514 to 1520 Elm
 Gano Bldg 616 Vine
 Gartner Flats 1625 and 1627 Vine
 Gas Hall junc Lockland Av and Carthage Pike Carthage
 Gerke Bldg 123 E 6th
 German Mutual Insurance Co's Bldg s w c 12th and Walnut
 German National Bank Bldg n w c 4th and Vine
 Germania Bldg 132 E Court
 Germania Hall 132 E Court
 Germania House Bldg 313 Sycamore
 Gertrude Flats 2817 and 2819 Eden Av
 Gibson Bldg 416 and 418 Elm
 Gibson Flats 635 Walnut
 Gilbert Flats 2220 Gilbert Av
 Gilburn Apartments 2204 Auburn Av
 Gilmore Block s w c Main and Water

- Gilmore Flats (The) 4001 Gilmore Av Oakley
 Gupin Flats 2202 Gilbert Av
 Glencoe (The) 10 View Court Mt Auburn
 Glendora Flats 3100 Glendora Av
 Glengariff Flats s e c McMillan and Copeland
 Glenn Bldg s w c 5th and Race
 Glenn Flats 519 Broadway
 Glenwood Apartments 5449 Hamilton Av
 College Hill
 Gobrecht Bldg s e c Walnut and 12th
 Goodall Bldg 330 W 9th
 Granada Flats 3345 Burnet Av
 G A R Hall n e c McMillan and Gilbert Av
 G A R Hall 3101 Eastern Av
 G A R Hall 4014 Apple
 Grand Flats 2212 Gilbert Av
 Grand Opera House Bldg n w c Vine and
 Opera Place
 Grandin Flats 2133 Grandin Rd
 Greenwood Bldg s w c 6th and Vine
 Greenwood Court 722-734 Greenwood Av,
 Avondale
 Grievous Flats rear 807 Wehrman Av
 Groton (The) n e c 7th and Race
 Guenther Bldg 744 to 748 E McMillan
 Gwynne Bldg n e c 6th and Main
 Haddon Hall 3418 Reading Rd
 Haefner Bldg 663 W McMicken Av
 Hamann (The) 1601 Main
 Hamilton County Memorial Bldg n w c Elm
 and Grant
 Hanna Hall at University of Cincinnati
 Hanover Bldg 1228 Vine
 Hanselmann Masonic Temple 2839 Clifton Av
 Harcourt (The) 934 to 940 Grand Av
 Harff Flats 1261 Ida
 Harris Block n e c Linn and Armory Av
 Harris Bldg n e c 7th and Elm
 Harrison Block 15 to 19 E 2d
 Harrison Bldg 31 E 4th
 Hartwell Club House e s Monon Av b Park-
 way Av and Hartwell Av Hartwell
 Hartwell Knights of Pythias Bldg n w c
 Anthony Wayne Av and Hartwell Av
 Hartwell
 Harvey (The) s e c Harvey Av and Ridge-
 way Av
 Hauck Bldg 975 E McMillan
 Haydock Bldg e s Grandview Av south of
 McMillan
 Hegner Flats 1113 Draper
 Helena (The) n e c Helen and Burnet Av
 Helena Bldg 639 W 8th
 Helena Flats 1339 Lincoln Av
 Henkel Flats 2928 Vine
 Henrietta Bldg 328 to 332 W 4th
 Herford Bldg 3405 Clifton Av
 Herman Flats n w c Clark and Baymiller
 Hey Bldg 134 Broadway
 Hilda (The) s w c Court and Linn
 Hines Flats 2049 Madison Rd
 Hirschfeld Flats 2828 Colerain Av
 Hoffmann Flats n e c Vine and University Av
 Hollenbeck Bldg s e c Montgomery Rd and
 Clarion Av
 Horstman (The) 319 Rockdale Av
 Hualpa Flats n e c York and Freeman Av
 Hudson Flats s e c Calhoun and Scioto
 Hulbert Block s e c 6th and Vine
 Hulbert Hall 1830 Western Av
 Huntington Block n e c Main and Malvern
 Place
 Ingalls Bldg n e c 4th and Vine
 Ingleside Flats 4210 Langland
 Irwin Flats 3456 Burnet Av
 Ivy Flats 3445 Mississippi
 Jerome (The) 15 E McMillan
 Johnston Bldg s w c 5th and Walnut
 Josemill Flats n w c Jefferson Av and Ro-
 chelle
 Junior O U A M Hall n e c Vine and Allison
 Justis Bldg n w c 5th and Plum
 K of P Hall 6102 Montgomery Rd Pleasant
 Ridge
 K of P Hall 7324 Carthage Pike Carthage
 Kalmus Bldg 228 E 6th
 Kasson Bldg n e c 5th and Race
 Kauffman Bldg 1721 to 1727 Vine
 Keller House 4000 Colerain Av
 Kenilworth Bldg 315 W 7th
 Kenney Bldg 10 and 12 W 7th
 Kerfield Flats n w c McMillan and Highland
 Av
 Kessler Flats 1019 E McMillan
 Kinsey Flats 2415 Maplewood Av
 Kirby Bldg 1321 to 1325 Vine
 Klinckhamer Bldg s e c 13th and Race
 Klinge Flats 2413 Gilbert Av
 Knights of Honor Hall n w c George and
 Central Av
 Knowlton's Block junc Spring Grove Av and
 Hamilton Av
 Kohmescher Flats 524 E 13th
 Korte Flats n e c Woodburn Av and Blair Av
 Kruckemeyer Bldg n w c Vine and 15th
 Krug Bldgs 2712 to 2718 Woodburn Av
 LaFlora Flats 2179 Gilbert Av
 Lancaster Bldg 22 and 24 W 7th
 Landon Court e s Burnet Av opp Erken-
 brecher Av
 Laredo Flats s w c Laredo Av and McMillan
 LaSalle Bldg n w c Montgomery Rd and Jon-
 athan Av
 Laurel (The) s e c McAlpin Av and Middle-
 ton Av
 Laurel Flats (The) 744 and 746 Laurel
 Laurence (The) s w c Chase Av and Kirby Av
 Lawler Flats 1030 and 1032 Findlay
 Leamington Bldg s w c 6th and John
 LeChalet Flats 954 Morris
 Lee Court Apartments, Lee Place nr Read-
 ing Rd
 Lenox Bldg junc Markbreit Av and Allston
 Oakley
 Leonard (The) 2535-2537 Gilbert Av
 Leroy (The) 2715 Eden Av
 Leverone Bldg 4, 6 and 8 W 7th
 Lincoln (The) 526 E 4th
 Lincoln (The) 2652 Stanton Av
 Lincoln Club Bldg 715 Race
 Lincoln Inn Court 519 Main
 Lincoln Park Flats 1107 Hopkins
 Linden Flats s e c Gilman and Auburn Av
 Lindsay Bldg 819 Main
 Linwood House Flats 4632 Eastern Av
 Lion Bldg 434 Elm
 Livingston (The) n w c 7th and Race
 Loeffler's Hall n w c Jefferson Av and St
 Clair
 Lohmann Flats n e c Brazee and Madison Rd
 Oakley
 Lombardy Bldg 322 W 4th
 Longfellow (The) 2140 Auburn Av
 Longworth Bldg 215 W 4th
 Lorraine Bldg 411 E 3d
 Losantville Bldg 528 and 530 E Pearl
 Louis Flats n e c May and Burbank
 Louisiana Flats 3547 and 3549 Wilson Av
 Lucien Flats 927 E McMillan
 Ludlow Bldg n w c 2d and Ludlow
 Lutmer Flats 2804 to 2808 Woodburn Av
 Lyric Theater Bldg 508 Vine
 Lytle (The) 520 E 4th
 McCassy Bldgs 3478 to 3484 Dury Av
 McMicken Hall at University of Cincinnati
 McMillan (The) n e c Vine and McMillan
 McMillan (The) 705 to 707 E McMillan
 Madeira Flats 218 to 220 Mohawk
 Madison Flats 1620 Madison Rd
 Madison House Bldg 41 Main
 Madisonville Town Hall s e c Whetsel Av and
 Prentice
 Madrid Flats 3325 Burnet Av
 Maliana Flats 2504 to 2506 Chatham
 Malta Bldg 11 W 5th
 Malvern Flats 118 Malvern Place
 Mapleview (The) 273 McCormick Pl
 Maplewood (The) s e c Telford and Bryant
 Av
 Marburg (The) 258 Ludlow Av
 Marburg Flats 4209 Marburg Av, Oakley
 Margo (The) 3217 Vine
 Marie Bldg 3103 Harvey Av
 Marion Flats 432 Betts
 Marmet Bldg s w c Central Av and Water
 Marseilles Bldg 1023 Main
 Masonic Hall 4906 Whetsel Av Madisonville
 Masonic Hall n e c Parkland Av and Twain
 Av Saylor Park
 Masonic Hall 4120 Hamilton Av
 Masonic Hall n w c Eastern Av and Linwood
 Av

- Masonic Hall n w c McMillan and Gilbert Av
 Masonic Hall s w c Price Av and Purcell Av
 Masonic Hall n e c Delta Av and Columbia Av
 Masonic Hall s w c East Epworth Av and North Edgewood Av
 Masonic Temple n e c 3d and Walnut
 Masonic Temple cor Harrison Av and Montclair Av, Westwood
 Mathilda Flats 1016 Straight
 Maud Miller Flats w s Maplewood Av s of McMillan
 Mayflower Flats 3201 Vine
 Mazie Flats 3169 and 3171 Vine
 Meidel's Hall 2630 Vine
 Melbourne Flats s e c McMillan and Milk
 Melrose (The) 2500 Melrose Av
 Mercantile Library Bldg e s Walnut b 4th and 5th
 Mercer Hall rear 1324 Vine
 Merchants Bldg n w c 6th and College
 Mergard's Hall 2800 Colerain Av
 Metamora Flats 226-232 Loraine Av
 Methodist Book Concern Bldg 222 W 4th
 Metropolitan (The) n w c 6th and Plum
 Miami Bldg n w c 5th and Elm
 Miami and Erie Canal Bldg s w c Main and the Canal
 Miller Block s w c Chase Av and Hamilton Av
 Miller Bldg s w c 3d and Walnut
 Mitchell Bldg 9 W 4th
 Mitchell O M Bldg, Observatory Place
 Model (The) 3908 and 3910 Feemster
 Monarch Flats 911 Wade
 Montana Bldg 228 E 5th
 Monteith (The) n w c Observatory Av and Monteith Av
 Moselle Bldg 15 and 17 E 7th
 Mozart Hall 1315 Walnut
 Mueller Bldg s w c McMillan and Gilbert Av
 Muhlhauser Bldg n e c 6th and Central Av
 Murdock Bldg 120 Opera Place
 Muth Flats 3255-3257 Beresford Av
 Nanon Bldg s w c John and Betts
 Navarre (The) w s Gilbert Av opp Yale Av
 Neave Bldg n w c 4th and Race
 Neckar Bldg 915½ Vine
 Nelson Flats n w c McMillan and Kemper Lane
 Nerpel Bldg 222 and 224 W McMillan
 Netherfield (The) 2516 Vail
 Nevada Bldg s e c 5th and Sycamore
 New Market Flats 339 W 6th
 New Westminster Flats, Lane Seminary Grounds
 Nicholas Flats 1543 Cutter
 Norfolk Bldg n w c 8th and Elm
 Norman Bldg 321 W 7th
 Normandy Bldg 519 and 527 Race
 North Cincinnati Turner Hall s e c Vine and Daniels
 Northern Flats 212 Northern Av
 Norwich Bldg junc Saunders and Sycamore
 Noyes Flats 805 Hutchins Av
 Oakdale Flats 3138 Madison Rd, Oakley
 Oakley Bank Bldg n w c Braze and Madison Rd Oakley
 Oakley Town Hall 3217 Madison Rd Oakley
 Oberly Bldg 432 E Pearl and 227 Ludlow
 Occidental Flats n w c Armory Av and Gorman
 Odd Fellows' Bldg 216 W 4th
 Odd Fellows Hall 995 Martin
 Odd Fellows Hall 3833 Eastern Av
 Odd Fellows' Hall 4905 Whetsel Av, Madisonville
 Odd Fellows' Temple n w c 7th and Elm
 Ohio Bldg 111 E 6th
 Ohio Mechanics' Institute Bldg n e c Canal and Walnut
 Ohio National Guard Armory w s Freeman Av b Kenner and Flint
 Orchard View 911 Chateau Av
 Oriana Flats s e c York and Linn
 Oriel Bldg 412 Vine
 Oriel Flats n e c Turrill and Chase Av
 Oriel Flats 503 and 505 Hopkiss
 Ortiz (The) 307 E 4th
 Ortman Flats n e e Price Av and Hawthorne Av
 Oskamp Bldg 811 and 813 Race
 Otte Flats 3131 Wehrman Av
 Oxalis Flats n e c Baymiller and Central Av
 Palace Hotel Bldg n w c 6th and Vine
 Palm (The) 4119 Hamilton Av
 Park Bldg 515, 517 and 519 Sycamore
 Park Flats s e c Park Av and McMillan
 Park Hall Bldg 3061-3069 Madison Rd Oakley
 Parkside (The) 3315 and 3317 Jefferson Av
 Parkview Flats 4322 to 4328 34th Av Oakley
 Pembroke Bldg n w c 7th and Cutter
 Perin Bldg n w c 5th and Race
 Pfeffer Flats s e c Woodburn Av and Hewitt Av
 Phares' Flats 412 Clark
 Pickering Bldg s e c 5th and Main
 Pillars (The) 3469 Brotherton Rd Oakley
 Piper Flats s w c McMillan and Maplewood Av
 Pleasant Ridge Town Hall 6125 Ridge Av Pleasant Ridge
 Pohlmann Bldg s e c Marburg Av and Ibsen Av, Oakley
 Poinciana Bldg n e c Hutchins Av and Reading Rd
 Poland Bldg 118 W 2d
 Porter Block 518 W Court
 Portland Bldg 117 W 5th
 Postal Telegraph Bldg 19 to 23 E 5th
 Power Bldg n w c 8th and Sycamore
 Primrose (The) 434 Race
 Provident Bank Bldg s e c 7th and Vine
 Public Library Bldg w s Vine b 6th and 7th
 Pugh Bldg 400 Pike
 Queen Ann Bldg 119 W 7th
 Queen City Club House s w c 7th and Elm
 Raber Bldg 4025 to 4029 Eastern Av
 Raible Flats 3227 Jefferson Av
 Ramona Flats 706 W 8th
 Ransley (The) s e c McMillan and Kemper Lane
 Rauh Bldg n e c 9th and Sycamore
 Rawson Bldg n e c 4th and Elm
 Regalia Block n w c 4th and Central Av
 Regis Flats 3328 Woodburn Av and 3327 Montgomery Rd
 Renaissance Flats 574 Hale Av
 Rendigs Block n w c May and McMillan
 Rensselaer Flats 265 W McMillan
 Reuter Bldg 34 E 6th
 Richelleu Bldg s e c 9th and Plum
 Richmond Flats 522 Richmond
 Ridgeway (The) n e c Reading Rd and Ridgeway Av
 Roanoke Flats 359 Ludlow Av
 Roberts Bldg 403 John
 Robson Flats (The) s w c 6th and Smith
 Rochelle Flats s w c Rochelle and Jefferson Av
 Roff Flats 3209 Reading Rd
 Roland (The) 2546 Auburn Av
 Romaine Flats 3421 Middleton Av
 Rosalind Flats 530 Purcell Av
 Rose Ann Flats 3300 Jefferson Av
 Rose Hill Apartments s e c Reading Rd and Eugenia Av
 Roslyn (The) n e c Ludlow Av and Middleton Av
 Rosson Bldg 337-339 Ludlow Av
 Roth Bldg 1039 Freeman Av
 Roth's Flats 1029 Freeman Av
 Ruehlmann Bldg 1205-1207 Harrison Av
 Roney Bldgs n e c Liberty and Logan
 Ruthellen Flats 5904 Hamilton Av College Hill
 Rutland Flats n e c Middleton Av and Shiloh
 Ryan Flats 1111 E McMillan
 St Cloud Flats 2107 and 2115 Sintop Av and 960 Morris
 St Francis Hall n w c Liberty and Moore
 St Ingbert (The) s e c McMillan and Symmes
 St Joe Flats 2200 Vine
 St John's Hall w s Bremen b Green and Elder
 St Leger Flats, Woodburn Av, Gilbert Av and St Leger Pl
 St Paul Bldg 111 E 4th

- St Paul Flats 2117 and 2119 Sinton, Av
 San Marco Bldg 1605 Madison Rd
 San Rafael Flats 622 to 628 W 4th
 Sans-Souci Flats 221 Erkenbrecher Av
 Santa Clara Flats 3571 Zumstein Av
 Savoy Flats 223 to 227 W Court
 Savoy Flats 628 Melish Av
 Saxony Bldg s w c 9th and Race
 Schneider Flats 3700 to 3710 Eastern Av
 Schneider House n e c 2d and Broadway
 Scotia Flats 918 Walnut
 Scottish Rite Cathedral 417 to 423 Broadway
 Sebastian Flats 1629 Vine
 Second National Bank Bldg s e c 9th and Main
 Security Bldg 306 W 4th
 Selves Bldg (The) 127 E 3d
 Senate Apartments 218 W 12th
 Seville Flats 3335 Burnet Av
 Shandon Bldg 2126 Auburn Av
 Siefke Flats n w c 8th and Linn
 Sinton Bldg n w c 5th and Vine
 Slade Bldg 112 E 4th
 Smith Betts Block 1303 to 1317 Central Av
 Smith Flats n w c Dayton and Linn
 Smith Flats 1705 Sycamore
 Somerset (The) n e c Reading Rd and Blair Av
 Sommerfield Flats (East) n w c Mitchell Av and Clinton Springs Av
 Sommerfield Flats (West) n s Clinton Springs Av nr Mitchell Av
 South Port (The) 1626 Chase Av
 Spalding Bldg 119 E 5th
 Spencer House Bldg n w c Front and Broadway
 Spring Grove Cemetery Bldg 215 E 4th
 Springer Music Hall w s Elm b Grant and 14th
 Stafford Bldg 33 E 13th
 Staley Flats 1027 E McMillan
 Stansifer Flats 768 Ridgeway Av
 Stanton (The) 2836 Stanton Av
 Stephan Flats 728 E McMillan
 Sterling Hall 414 W 6th
 Stern's Flats 631½ W 4th
 Stockton (The) 133 W 4th
 Strand Theater Bldg 529 Walnut
 Sullivan Flats 2727 and 2729 Erie Av
 Sun (The) 21 W 13th
 Sunset (The) 1100 Sunset Av
 Susanne Flats 709 and 711 E McMillan
 Swift Bldg 9 to 15 E 3d
 Sycamore Flat Bldg 1701 Sycamore
 Sylvester Flats 2809 to 2811 Warsaw Av
 Sylvia (The) 1767 Chase Av
 Taft Bldg s e c Central Av and Laurel
 Talbott Flats 2163 Harrison Av
 Taylor's Block n w c Gilbert Av and McMillan
 Teamsters' Hall 217 W 12th
 Telegraph Bldg n e c 4th and Walnut
 Telephone Bldg 225 E 4th
 Temple Bar n w c Court and Main
 Temple Court n e c 8th and Plum
 Temple Hall n w c 7th and Elm
 Terrany Flats 743 E McMillan
 Tevanagh Flats 3460 Knott
 Textile Bldg s w c 4th and Elm
 Thoma Bldg 907 Baymiller
 Thomas Geo H Post No 13 G A R Hall 37 W 6th
 Thoms Bldg n e c 5th and Main
 Thornton Flats 2116 to 2122 Auburn Av
 Thuringia Bldg 2 and 4 E McMicken Av
 Tippecanoe Bldg 5 Garfield Pl
 Title Guarantee Bldg s e c Court and Main
 Tower (The) 2100 Vine
 Town Hall n w c Ferndale and Burns Av Hartwell
 Traction Bldg s e c 5th and Walnut
 Tremont Flats 651 W 5th
 Trevarren Flats 961 E McMillan
 Trinkle Bldg n w c Findlay and Central Av
 True Reformers' Hall 730 W 6th
 Twedell (The) 231 E 4th
 Uinta Bldg 204 W Court
 Union (The) n w c Reading Rd and Union
 Union Bethel Bldg s e c 3d and Lawrence
 Union Bldg 629 Central Av
 Union Central Bldg s w c 4th and Vine
 Union Trust Bldg n w c 4th and Walnut
 United Bank Bldg s e c 3d and Walnut
 U S Custom House and Post Office Bldg 5th b Main and Walnut
 Unity Bldg s w c Vine and Calhoun
 University of Cincinnati e s Clifton Av n of Calhoun
 Valencia Flats 728 Ridgeway Av
 VanAntwerp (The) n e c Forest Av and Lewisisham Rd
 VanLear Bldg, VanLear and Cliff
 VanWormer Library Bldg at University of Cincinnati
 Vendome Flats 1218 Linn
 Venice Flats 123 W Nixon
 Verna Flats 2720 and 2722 Glendora Av
 Vernon (The) 3000 Burnet Av
 Vernondale Flats s w c Reading Rd and Melish Av
 Verona Flats s e c Park Av and Cross Lane
 Victor Flats 14 W Court
 Victoria Flats 2729 Woodburn Av
 Victoria Flats 918 and 920 Morris
 Viley Terrace Flats 6008 to 6022 Prentice Madisonville
 Vindonissa Bldg 19 W 7th
 Vinton Flats n e c Fairmount Av and Bartlett
 Virginia Flats n w c Erie Av and Michigan Av
 Virginia Flats 1003 Chapel
 Virginia (The) 624 Rockdale Av
 Visalia Flats 3241 Jefferson Av
 Vogeler Flats 334 and 336 Milton
 Vulcan Hall 995 Martin
 Wade Street Bldg s e c Plum and Wade
 Wagner (The) 631 Maple
 Waldemar (The) s w c Reading Rd and Hickman Av
 Waldner Flats 226 Erkenbrecher Av
 Warsaw Flats n w c Warsaw Av and Ross Av
 Warwick (The) (North) 3376 Reading Rd
 Warwick (The) (South) 3362 Reading Rd
 Washington Bldg n e c 12th and Race
 Washington Platform n e c Court and Elm
 Waverly (The) 7 E McMillan
 Wehmeier's Hall 2751 W 6th
 Wells Bldg n e c 4th and Central Av
 Werner Flats 525 Hickman Av
 Wesley Flats 1000 Wesley Av
 Western German Bank Bldg s e c 12th and Vine
 Western Hall n w c Central Av and Wade
 Westmoreland (The) 100 to 114 Mason
 Wheatley Flats 1334½ Lincoln Av
 Whetstone Hall n e c Walnut and Canal
 White Cloud Bldg 414 W 9th
 Wiechers Flats 311 Seitz
 Wiggins Block s e c 5th and Vine
 Wilhelm (The) s w c Rockdale Av and Burnet Av
 Williams Bldg 1213 and 1215 Vine
 Williams Place 789 to 795 Delta Av
 Williamson Bldg 335 W 5th
 Wilton (The) 35 E McMillan
 Winton Bank Bldg n w c Spring Grove Av and Platt Av
 Winton Place Town Hall n e c North Edgewood Av and East Epworth Av
 Wooden Ware Square s w c 6th and Carr
 Woodlawn (The) 288 Ludlow Av
 Woods' Flats s w c 9th and Cutter
 Woodside Flats 3240 Bishop
 Woodward (The) 1208 Main
 Woolworth Bldg s w c 12th and Main
 Workman's Hall 1320 Walnut
 Wright Bldg 121 Opera Pl
 Wubeler's Hall 939 Freeman Av
 Wyndham (The) 2356 Auburn Av
 Wyoming Flats s w c Montgomery Rd and Brewster Av
 Yorkshire Flats 807 W Court
 Young Men's Christian Association Bldg n w c 7th and Walnut
 Young Women's Christian Association Bldg 20 E 8th
 Zenith Bldg n e c 8th and Baymiller
 Zimmer Flats 1928 Colerain Av

WILLIAMS'

Cincinnati Directory

For the Year Ending June, 1916.

ABBREVIATIONS:

acctaccountant advadvertisement agtagent alalley archtarchitect asstassistant attyattorney Avavenue bartdrbartender bbetween blksmith ..blacksmith boarding boarding house bdsboards B H.....Bond Hill bkprbookkeeper brasswkr brassworker bricklyr ..bricklayer bldrbuilder bldgbuilding cabmkr cabinet maker carpcarpenter CCarthage cashrcashier cigarmkr. cigarmaker civ engr.civil engineer clkclerk C H.....College Hill Com Trib Bldg Commercial Trib- une Bldg com mer commission merchant condrconductor confrconfectioner contrcontractor corpcorporation deptdepartment depdeputy draydrayman E or e.....east eseast side	elect'lelectrical elect'nelectrician elevelevator EvEvanston ex mess express messenger farfarmer FFernbank 1st Nat Bk Bldg First National Bank Bldg flfloor ftfoot 4th Nat Bk Bldg Fourth National Bank Bldg furng gds furnishing goods gasftrgasfitter gengeneral harnessmkr harnessmaker HHartwell hhouse H P.....Hyde Park inspinspector insinsurance K H.Kennedy Heights lablaborer litholithographer mach hand machine hand machmachinist MMadisonville mgrmanager mfrmanufacturer mfgmanufacturing Mer Lib Bldg Mercantile Library Bldg merch ..merchandise messmessenger Mt L.....Mt. Lookout	Mt W.Mt. Washington mus insts musical instruments nrnear N or n.....north ne.....north east ne c.north east corner n snorth side n wnorth west n w c north west corner OOakley oppopposite paperhgr paperhanger passpassenger phonetelephone phone op telephone operator photo ..photographer physphysician PlPlace plstrplasterer P R.....Pleasant Ridge policepoliceman P O.....Post Office prespresident P H.....Price Hill propproprietor Prov Bk Bldg Provident Bank Bldg Pub Lib Public Library pubpublisher purch agt purchasing agent R R.....railroad Ryrailway R M S Railway Mail Service real est....real estate resresidence Rdroad rmroom rmsrooms S P.....Sayler Park 2d Nat Bk Bldg Second National Bank Bldg secysecretary sew mach sewing machine shoemkr ..shoemaker S or s.....south sesouth east sec south east corner sssouth side s wsouth west s w c south west corner Stastation steno ..stenographer stockkpr .stockkeeper stonectr ..stonecutter stovemtr stovemounter ststreet supt ..superintendent tchrteacher teltelegraph tel op telegraph operator travtraveling treastreasurer undertkr ..undertaker upholupholsterer W H....Walnut Hills W or w.....west wswest side whwholesale widwidow W P....Winton Place wkrworker wksworks ydmaster .yardmaster
--	--	--

A M Shirt Co August Miller prop 4229 Kirby Av

Aachen & Munich Fire Ins Co of Aix-La-Chapelle, Germany 1418 1st Nat Bk Bldg

Aachen & Munich Fire Ins Co of Aix-La-Chapelle, Germany rm 917, 528 Walnut

Aachen & Munich Fire Ins Co of Aix-La-Chapelle, Germany 1216 Union Trust Bldg

Aachen & Munich Fire Ins Co of Germany 2d fl 112 E 4th

Aardsma Allen W barber 2155 Vine h 2216 Loth

—Walter finisher h 2216 Loth

Aaron Abe drug clk h 835 Fairbanks Av

AARON D. C.,
 Sales Manager The H. D. Beach Co. of Coshocton, O.; also, Signs, Calendars, Celluloid, Leather Goods and Novelties, 704 St Paul Bldg; 'Phone Main 365; Residence, Flat 21, s.w.c. Reading Road and Mitchell Av.; 'Phone Avon 449—L

—Harry coal h 955 Gest

—Isaac salesman h 1867 Hewitt Av

—Isador stockkpr 121 E 7th h 835 Fairbanks Av

—Jacob peddler rms 1538 Dudley

—Leon clothing 331 W 6th h 1043 Wesley Av

STEAMSHIP LINES

ACROSS THE ATLANTIC
AND THE PACIFIC OCEANS

REPRESENTED BY

FIRST NATIONAL BANK,

S. E. Cor. Fourth and Walnut. Phone Main 2691.

AARON—Continued.

—Louis peddler h 835 Fairbanks Av

☞ See also "Aron"

Aaronoff Morris shoewkr h 521 W Liberty

Abaecherli Chas prop Brighton Hotel and Restaurant 2154 Central Av

—Fred smoked meats 3452 Colerain Av

—Geo bartdr h 1736 Queen City Av

—Geo H clk 104 E Pearl h 1736 Queen City Av

—Louis saloon 1318 Freeman Av

Abaffy Albert mach h 210 W Elder

Abath Louisa wid Jos h 1207 Cutter

Abato Guiseppe lab h 1032 Cutter

Abattoir Realty Co (The) Simon Kuhn pres
 H L Breneman v pres Chas Barrett secy
 H B Schmidt treas 1330 Union Trust Bldg

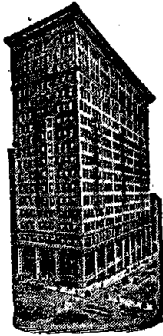

FIRST NATIONAL BANK.

Organized 1863.

PHONE MAIN 2691.

ABBATI.

- Abbati Gustav h 715 W 7th
 —Jas h 715 W 7th
 —Vincent tailor h 715 W 7th
 Abbett C A transfer clk R M S, Central Union Depot res Covington
 —Carver M h 2949 Urwiler Av
 —Chas A postal clk R M S res Covington
 —Lieut H J., recruiting officer, U S N Recruiting Office 418A U S Custom House res Covington
 —Leon W ironwkr h 334 Oregon
 See also "Abbott"
 Abbey Wm mach hand h 640 Neave
 Abbihl Anna bkpr 517 Main h 13 E St Clair
 —Robt L chief coal clk 719 Union Central Bldg h 3308 Ormond Av
 Abbitt L H trav salesman 710 Broadway res Portsmouth O
 Abbotsford Building 132 to 140 W McMullan
 Abbott Adelaide wid Silas h 1623 Harrison Av
 —Alex barber h 127 Broadway
 —Alkaloidal Co, The Samuel A Crocker Co agts 6th fl, 18 W 7th
 —Mrs Annie saleslady 1134 Main h 308 Straight
 —Arthur J clk 2927 Eastern Av h 260 Page
 —Burr M floorwalker 28 W 5th bds 321 McGregor Av

ABBOTT C. C.,

Physician and Surgeon; Office and Residence, 1812 Freeman Av.; Telephone West 91;

Office Hours: 9 to 10:00 a. m.
 1 to 3:00 p. m.
 7 to 8:30 p. m.

Sundays, 9 to 10 a. m. and 1 to 3 p. m.

- Chas trav salesman 15 W Pearl
 —Chas E cashr The Pittsburg Plate Glass Co sec Court and Broadway res Norwood
 —Chas O driver h 4432 Este Av
 —Cornelius H mess Wells Fargo, & Co Express rms flat 32, 330 W 4th
 —Demas H phys 1717 Freeman Av
 —Edward M automatic mus insts 12 W 3d h 3617 Edwards Rd
 —Elizabeth clk Cincinnati General Hospital h 843 Locust
 —Mrs Elizabeth seamstress h 1334 Main
 —Elizabeth wid Wm H h 3647 Paxton Av
 —Everett packer h 4432 Este Av
 —Frank cooper bds 3165 W 6th
 —Geo M office 405 1st Nat Bk Bldg res Covington
 —Hartzell chauffeur bds 540 W 7th
 —James mgr rms 2389 Kemper lane
 —James E switchman h 762 W 4th
 —Jesse porter h 324 W 5th
 —John packer h 843 Locust
 —John houseman h 1237 Chapel
 —John W gasftr rms 114 E 8th
 —Mrs Kate h 1045 Findlay
 —& Keam (Nathan W A & K R K) dry gds 123 W Elder
 —& Keam Carpet Cleaning Co Karl R Keam pres Thos J Barry treas Frank Schirmer secy 123 W Elder
 —Lawrence chauffeur bds 540 W 7th
 —LeRoy H steno 127 Shillito Pl h flat 21, 602 W 9th

ABBOTT—Continued.

- Mrs Louisa h 3816 Spring Grove Av
 —Mary laundress h 1127 Main
 —May clk 634 Eden Park Entrance h 843 Locust
 —Michael railroader h 975 E 3d
 —Mrs Minetta charwoman h flat 8, 518 W 5th
 —Mitchell lab h 2709 Eastern Av
 —Myrtle forelady h flat 227, 127 E 12th
 —Nathan W (A & Keam) 123 W Elder, also phys 938 Clark
 —Olive (wid Jos G) grocery 2927 Eastern Av
 —Orrin M barber 636 Elm h flat 21, 602 W 9th
 —Squire condr h 939 Curtis
 —Thos res Home for the Aged Poor Florence Av
 —W H secy and treas The Rogers-Abbott Lumber Co 408 Johnson Bldg h 2733 Vine
 —Walter P collector rm 35, 621 Main rms 818 Main
 —Weltha wid Silas h 527 Ringgold
 —Wm B clk h rear 707 E McMillan
 —Wm E embalmer h rear 707 E McMillan
 —Wm R phys 938 Clark h 3472 Cornell Pl
 See also "Abbett"
 Abdelnour Nasif pool room h rm 194, 115 Broadway
 —Tony pool 344 E Front h rm 194, 115 Broadway
 Abe Fred bartdr s w c Pearl and Broadway
 —Wm bartdr s w c Pearl and Broadway
 Abeggen Emma D tel op W U Tel Co h 751 Woodlawn Av
 —Louis grocery 1023 W Liberty h 1021 W Liberty
 Abeid Campbell clk h 232 W 3d
 —Elias dry goods 230 W 3d h 232 W 3d
 —Frieda h 232 W 3d
 —Nick helper h 232 W 3d
 Abel Mrs Anna h 829 Clinton
 —August mach h 3612 Dawson Av
 —Augustine J bkbiner h 1130 Fuller
 —Chas H florist h 3236 Beresford Av
 —Clarence mess Adams Ex Co h 3324 Graydon Av
 —David lab h 549 E 8th
 —Edward artist h 602 Conroy
 —Elsie L clk Pub Lib res Norwood
 —Emil barber 2022 Mohawk Pl
 —Frank X shoe laster h 603 Riddle Rd
 —Geo C phone op Police Telephone Exchange h 2726 Oakley Av
 —Henry carp h 1626 Pleasant
 —Isaac lab rms 867 Rockdale Av
 —Jacob florist 3236 Beresford Av
 —Jacob jr bkpr 704 Broadway h 2843 Winslow Av
 —John foreman 218 E 9th res Newport
 —John presser h 602 Conroy
 —Jos E carp h 829 Clinton
 —Louis mach rms 952 W Court
 —Louisa h 3612 Dawson Av
 —Mamie h 3236 Beresford Av
 —Marcellus police h 2726 Oakley Av
 —Marcellus R steamftr h 2726 Oakley Av
 —Martin carp h 829 Clinton
 —Mary clk h 829 Clinton
 —Mitchel A adv agt 817 Lyric Theater Bldg h flat 9, 2912 Burnet Av
 —Otto molder h 2270 Vine
 —Otto W mgr American Hide & Leather Co 308 2d Nat Bk Bldg h flat 5 n w c 8th and Elberon Av
 —Regina talloress h 602 Conroy
 —Regina L phone op 525 Eggleston Av h flat 9, 2912 Burnet Av
 —Robt horseshoer h 1335 Edwards Rd
 —Robt lab h 1016 Cutter
 —Sebastian pres and mgr The National Screen & Mfg Co 1456 Harrison Av res Norwood
 —Tillie wid Adolph M h flat 9, 2912 Burnet Av
 —Walter G asst secy The Walnut Hills Savings & Banking Co 2505 Gilbert Av h 752 E McMillan
 —Walter T bkpr 142 W 4th res Norwood
 See also "Abell" and "Ebel"
 Abele & Heitz (John A & Chas H) investments rm 32, 206 E 5th

ABELE—Continued.

- John (A & Heitz) rm 32, 206 E 5th h Indian Hill Av M
- Abeles Mrs Eva h 3028 Price Av
- Abeling Clara saleslady 22 W 4th res Covington
- Harry J steno 2d fl 540 Main h 250 Calhoun
- Henry P letter carrier P O h 250 Calhoun
- J A mgr 338 W 6th res Norwood
- John shoctr h 1249 Martin
- John B grocer 215 Congress Av
- Marie E steno h 250 Calhoun
- Mary supt h 1249 Martin
- Regina saleslady 121 E 4th res Covington
- ☞ See also "Abling"
- Abell Dean cook h 1054 Central Av
- Morris H director 810 Plum rms 547 W 7th
- ☞ See also "Abel" and "Ebel"
- Abeln J Henry porter 22 E 6th
- ABEND-PRESSE**, (Taegliche) The Cincinnati Freie Presse Co, Publishers, 905 Vine
- Abenshon John H elev op Hotel Walnut rms flat 6, 320 w 7th
- Abercrombie Harry lab h 1845 Reading Rd
- Ray E tchr manual training dept Public Schools h 8359 Woodbine Av H
- Abercromby Ralph F clk B&OSWRR Freight Office bds 314 E 5th
- Aberdeen (The) 2525 Gilbert Av
- Aberle Emil** butcher h 2916 Henshaw Av
- Abernathy Chas B ins agt rm 201, 7 W 6th res Covington
- Claude h 324 w 5th
- M lab h 607 Central Av
- Morgan lab h 571 George
- Robt lab h 736 Kenyon Av
- Wm lab rms 1430 Central Av
- Abernethy Jas driver h 1448 Main
- Jessie h 1448 Main
- Sterling driver rms 309 Smith
- Thos W finisher h 545 Livingston
- Wm J secy The Lowry & Goebel Co 125 W 5th h 1551 Linn
- Abiento Domenico lab bds 1609 Knox
- Abig Philip shoewkr h 296 Mohawk
- Abington Flats 33 Green
- Abiva John dishwasher Grand Hotel
- Able John h 1436 Race
- Ables Alonzo lab h 813 W 5th
- Abling Wm H silverman h 3810 Isabella Av
- ☞ See also "Abeling"
- Abnee J M leaf tobacco 1 W Water res Paris Ky
- Abney Geo foreman h 2413 Vine
- Abou Anita D wid Henry h 333 Tusculum Av
- Abraham Albert ironwkr h rm 120, 115 Broadway
- Anna res Little Sisters of the Poor Riddle Rd
- & Back (Jos A & Edward W B) postcards 19 E 5th
- Benj gas insp h 2214 Eastern Av
- Chas secy and treas The Fehhelmer Bros Co 9th fl 402 Pike h 3824 Dakota Av
- Clara h 4726 Hamilton Av
- Eliza D h flat 19 nec Reading Rd and Blair Av
- Fannie wid Jos D h 2102 Sutton Av Mt W
- Frank h 1532 Jones
- Geo F bkpr 417 E Court res Covington
- Harry pressman wks The Otto Zimmerman & Son Co
- J Edward jr clk 835 Wehrman Av h 3170 Syracuse
- John E grocery 835 Wehrman Av
- John R salesman nec 5th and Vine h 529 E 3d
- Jos (A & Back) 19 E 5th also clk 15 E Pearl res Bellevue Ky
- Jos D clk h 835 Wehrman Av
- Leslie R switchman h rm 46, 335 George
- Madi molder h rm 190, 115 Broadway
- Marie clk h 835 Wehrman Av
- Max peddler h 1026 Cutter
- Sallie h 221 E Pearl
- Samuel clk rms 8 W 9th

ABRAHAM VICTOR,

Attorney at Law and Notary Public.
Office, 504 and 505 St. Paul Bldg;
Phone Main 2924; Residence, 922 Marion
Av., Avondale; Telephone Avon 3792

AGENT**Principal Steamship Lines.****FIRST NATIONAL BANK,**

S. F. Cor. Fourth and Walnut, Phone Main 2691.

ABRAHAM—Continued.

- Wm H clk h 6361 Beechmont Av Mt W
- Abrahams Cigar Co 209 E 3d
- Emanuel (Abrahams Cigar Co) 209 E 3d h 815 E Mitchell Av
- Geo salesman h 540 Laurel
- Isidor D supt H A Seinsheimer & Co h 538 Rockdale Av
- Maurice B trav salesman h 815 E Mitchell
- Mortimer E chemist h 815 E Mitchell Av
- Pauline pupil nurse Jewish Hospital
- Sarah secy and treas The Hamberger Grocery Co 921 Main h 538 Rockdale Av
- Abram David peddler h 206 Broadway
- John lab h 1939 Central Av
- Samuel shoemkr 206 Broadway
- Abramowitz Morris carp h 705 Hopkins
- Abrams Albert peddler h 1712 Lincoln Av
- Alex h 425 David
- Andrew solicitor 221 W 4th h 721 W 9th
- Anna (wid Mark) forelady 2d fl 431 Main h 57 E McMicken Av
- Benj foreman 133 W 4th h 1712 Lincoln Av
- Chas solicitor 221 W 4th h 811 Laurel
- Chas A clk n w c 8th and Walnut h 2238 Wheeler
- Clarence E elect'n h 226 Ludlow
- Clarence K student h flat 3, 320 W 7th
- Cora M steno h 1712 Lincoln Av
- Dina wid Sol h 2238 Wheeler
- Mrs Dora seamstress h 212 Magnolia
- Emma janitress Union Central Bldg
- Ernest E mgr Queen City Cycle Livery Co s w c 9th and Race h flat 12 n w c 9th and Race
- Mrs Hannah h flat 3, 320 W 7th
- Harry chiropodist 608 Andrews bldg res Newport
- Henry cond'r h 1712 Lincoln Av
- Herman elect'n rms 109 E 6th
- Isaac reporter h 920 Linn
- Jacob saloon s e c 5th and Central Av h flat A 2137 Freeman Av
- Jessie wid h flat 5, 318 Central Av
- John lab h rear 1058 Cutter
- Leah millinery 501 W 8th h 842 Betts
- Maurice mer tailor 4027 Hamilton Av
- Max junk h 1026 Cutter
- Moritz res Jewish Home
- Nettie h 842 Betts
- Oscar tanner h 805 Hathaway
- Pauline M steno s e c 8th and Eggleston Av h 920 Linn
- Prosper h 1620 Brewster Av
- Rena phone op h 1712 Lincoln Av
- Rose h 842 Betts
- Samuel J student bds 3354 Burnet Av
- Tracy student rms 2626 May
- Ulric S framemkr rms 1426 Bremen
- Wm H bricklyr h rear 837 W Liberty
- Wm W salesman s w c 5th and Elm h flat 1, 3440 Harvey Av
- Abrecht Otto brewer h 2901 Colerain Av
- Paul brewer h 2739 Wagner
- Rudolph salesman h 2739 Wagner
- Abrevaya Jake waiter h 644 Barr
- Abromitis Bro Wm tchr h 938 Dayton
- Abstol Gus shoe shiner rms 607 Sycamore
- ABSTRACT CO. (THE)**,
Peter J. McCarthy, Manager; Abstracters of Titles, Temple Bar, n.w.c. Court and Main; Telephone Canal 45. ☞ See Advertisement in Special Department
- Abt Albert shoemkr h 1876 Huron Av
- Anna wid Wm h 1876 Huron Av
- Anna F h 3243 Delaware Av
- Frank J phys 19 Green
- Geo h 1778 Fairmount Av
- Ida forelady h 13 W 15th

First National Bank.

S. E. Cor. 4th
and Walnut.

Phone Main 2691

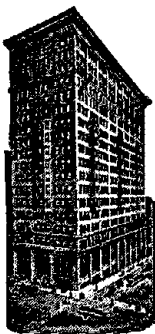

Agent
Principal
Steam-
ship
Lines.

ABT—Continued.

- John A foreman The Lunkenheimer Co h 2910 Lischer Av
- John F stockkpr The Lunkenheimer Co h 2910 Lischer Av
- Jos porter h n s Chase Av w of Virginia Av
- Lizzie seamstress h 2910 Lischer Av
- Louis J student h 2910 Lischer Av
- May h 1876 Huron Av
- Wm shoemkr h 1876 Huron Av
- Aburzeti Caetano lab h flat 12, 410 Clark
- Acacia Flats 329 and 331 Ludlow Av
- Academy of Medicine 25 E 8th
- Academy of the Sacred Heart, Lafayette Av, Clifton
- Academy of the Ursulines of Our Lady of Victory 2808 Reading Rd
- Acadi Mike lab bds 512 W 6th
- Accordino Amedeo tailor h 2235 Symmes
- Jane h 2235 Symmes
- Accuff Osa chauffeur bds 3628 Newton Av
- Accurso Rosario shoemkr h 2321 Fowler
- Aceto Abrico lab h 2164 Florence Av
- Ach Ernest M asst secy The Samuel Ach Co 817 Walnut h 674 S Crescent Av
- Ferd J v pres The Samuel Ach Co 817 Walnut res Dayton O
- Laurence R asst secy The Samuel Ach Co 817 Walnut h 3327 Harvey Av
- Lee E secy and treas The Samuel Ach Co 817 Walnut h 727 Gholson Av
- Samuel pres The Samuel Ach Co 817 Walnut h s w c Forest Av and Washington Av

ACH THE SAMUEL CO.,

- Samuel Ach, President; Ferdinand J. Ach, Vice President; Lee E. Ach, Secretary and Treasurer; Laurence R. Ach, Assistant Secretary; E. M. Ach, Assistant Secretary; Wholesale Millinery, 817 to 823 Walnut, cor. Lippincott; Telephones Canal 910 and Canal 911
- Achelwilm Aima A steno 313 Johnston Bldg h 1534 Dixmont Av
- Theo B trav salesman h 1534 Dixmont Av
- Achepohl Edward H clk h 2243 Victor
- Achert Fred designer 8th fl 15 W 6th h 253 Hearne Av
- Achew Harry F candymkr h 926 W 9th
- John J mach h 926 W 9th
- May lamp shademkr 926 W 9th
- Wm J grainer h 926 W 9th
- Achilli Frank salesman 306 2d Nat Bank Bldg
- Achman Jesse elev op Union Central Bldg
- Achs Peter shoewkr h rear 1553 Pleasant
- Achten Barbara wid John h 2712 Hoff Av
- Bernard asst foreman packing room 622 Sycamore res S Norwood
- Edward pressfeeder h 2712 Hoff Av
- Frank lab h 2712 Hoff Av
- John tinner h 2712 Hoff Av
- Achter Frank J tailor h 1033 Cutter
- Helen M wid Wm B h 239 Melish Av
- Josephine seamstress h 1033 Cutter
- Achtermeyer Cora M wid Edward R h 1705 Hewitt Av
- Elmer L driver h 1018 W Liberty
- Justus R clk h 1061 W Liberty
- Rudolph h 2853 Winslow Av
- Achzehner Chas chief baggage clk Queen & Crescent Route rm 12 Grand Hotel res Newport

ACHZEHNER—Continued.

- Louis H supt 525 Eggleston Av res Newport
- Acito Domenico lab h s s Cambria w of White
- Michael lab h s s Cambria w of White
- Raphael lab h s s Cambria w of White
- Ackemyer Martin E clk s e c 5th and Pike h 2139 Freeman Av
- Matilda h 2139 Freeman Av
- Samuel (Samuel & Wm A) 2130 Baymiller h 2434 Spring Grove Av
- Samuel & Wm slaughter house 2130 Baymiller
- Wm (Samuel & Wm A) 2130 Baymiller h 2167 Winchell Av
- Ackenhause John (A & Steinbuch) 4329 Verne Av O h 2741 Minot Av O
- & Steinbuch (John A & Lessar S) grocery 4329 Verne Av Oakley
- Ackenhauer Chas mach h 2228 Spring Grove Av
- Clara clk h 2228 Spring Grove Av
- Henry engineer h 2228 Spring Grove Av
- Acker Adam cooper h 4122 Virginia Av
- Anthony clk Alms & Doepke Co h 124 W Liberty
- Edith housekpr Hotel Eimer h 263 McCullough
- John cooper h 822 Armory Av
- Leo tanner h 124 W Liberty
- Rosie shoewkr h 124 W Liberty
- Sarah J clk 622 Sycamore h 124 W Liberty
- Virgil lab h 1046 Cutter
- See also "Aker"
- Ackerland Constance wid Max h 3588 Washington Av
- Ackerman The A K Co August L Krebs mgr, mfrs' agts merchandise 11 Masonic Temple
- Albert A h 2532 Scioto
- Alice wid Chas h flat 13, 3908 Feemster
- Andrew K salesman 623 Main res Norwood
- Bertha C h 2532 Scioto
- Carrie h 2532 Scioto
- Chas A mfrs' agt rm 37, 206 E 5th bds 919 Elberon Av
- Chas E cigarmkr h 1324 Clay
- Clara B (wid I M) mgr M Wilson Co 433 Race h 3503 Burnet Av
- Edward F clk Board of Health h 730 Laurel
- Edward R adv mgr 55 Perin Bldg res Norwood
- Elizabeth seamstress h 730 Laurel
- Emma res Hamilton County Infirmary
- Florence seamstress h 730 Laurel
- Frank decorator h 17 Kessler Av
- Frank F h 1350 Broadway
- Geo H gasftr h 2532 Scioto
- Henrietta saleslady 709 Race h 730 Laurel
- Henry H sculptor h 730 Laurel
- Ida bkpr 324 W 6th res Mt Healthy
- J Theo bkpr 33 W Pearl h 1350 Broadway
- John butcher h 429 W McMicken Av
- John gardener bds 4671 Chickering Av
- John shoectr h 3465 Trimble Av
- John A prop The Glenway 3823 Glenway Av h 1047 Academy Av
- Jos res Hamilton County Infirmary
- Jos J collector n e c Bank and Patterson h 730 Laurel
- Josephine wid Martin h 1432 Cutter
- Kate wid Chas Adam h 2606 Dennis
- Mrs Lena dressmkr 645 Rockdale Av
- Leo D foreman plater The Homan Mfg Co h 1350 Broadway
- Leo H clk h 1350 Broadway
- Martin gen supt Interurban Railway and Terminal Co 1110 2d Nat Bk Bldg res Norwood
- Mary wid Frank h 3465 Trimble Av
- Mary A h 2532 Scioto
- Michael (Cin'ti Ice Pick & Tong Mfg Co) 3062 Colerain Av res Covington
- Ralph K stockkpr 623 Main res Norwood
- Robt clk 111 Opera Pl h 1350 Broadway
- Wm cigarmkr h 645 Rockdale Av
- Wm M clk h 730 Laurel
- Ackermann Anna M wid Peter h 2627 Maryland Av
- Arthur mess h 2026 Colerain Av
- August C gen mgr Geo Ackermann & Sons Co 1910 W 8th h 2541 Scioto

ACKERMANN—Continued.

- Bernard baker rms 1324 Walnut
- Carl clk 229 W 5th h flat 2, 1705 Sycamore
- Chas barber h flat 2, 1705 Sycamore
- Chas molder h 1825 Baymiller
- Edward baker bds 305 W McMicken Av
- Edward C clk h 1665 Montrose
- Geo clk h 1323 Pendleton
- Geo lab h 521 Findlay
- Geo pres and treas Geo Ackermann & Sons Co 1910 W 8th h 3115 Durrell Av
- Geo & Sons Co, Geo Ackermann pres and treas Wm Heft secy Wm Ackermann supt August C Ackermann gen mgr signs 1910 W 8th
- Geo W brakeman h 4716 Garland
- John office boy h 1665 Montrose
- John J washman h 3527 Columbia Av
- John P tailor h 1665 Montrose
- John V bakery 5845 Bramble Av M
- Kate wid Anthony h 1825 Baymiller
- Phillip painter 3635 W 8th
- Walter clk 241 Walnut h 1515 Vine
- Will A secy The John Kolbe Co 229 W 5th h 2413 Clifton Av
- Wm supt Geo Ackermann & Sons Co 1910 W 8th h 1518 Hapsburg
- Wolfgang dairy hand res John Wuellner's, Este Av
- Ackerson G T postal clk R M S res Wyoming
- Leona saleslady The Fair res Dayton Ky
- Ackert Wm K pres The Automatic Tile Machine Co 31 E 13th res Norwood
- Ackerville May A wid Harry J h 2926 Grasselli Av

ACKLEY BOAT BUILDING CO.,

Otto Ackley, Proprietor; High Grade Power Boats, 39 Main. *See* Advertisement in Special Department

- & Brink Mfg Co (Irving A Ackley & Frank J Brink) chemical specialties 123 E Canal
- Clara M seamstress h 1658 Westwood Av
- Clarence E police h 2134 Eastern Av
- Clifford, U S A h 2134 Eastern Av
- Emma E seamstress h 1658 Westwood Av
- Geo W driver h 505 W Liberty
- Howard E painter h 2134 Eastern Av
- Irving A (Ackley & Brink Mfg Co) 123 E Canal h 5747 Davey Av C H
- Isaac engr h 3621 Woodbridge Pl
- John shoeftr h 1531 Pleasant
- Minnie E saleslady h 2134 Eastern Av
- Otto mgr Ackley Boat Building Co, also mfrs' agt 39 Main h 2109 Eastern Av
- Wesley driver h 817 Freeman Av
- Wm jr newsdealer h 817 Freeman Av
- Wm sr driver h 817 Freeman Av
- Ackman Albert lineman h 249 Donahue
- Brutus M condr h 1627 Dauner Av
- Mrs Ida h 1881 Westwood Av
- Ackret John J shoemkr h 3578 McHenry Av
- John J jr bell boy h 3578 McHenry Av
- Max C student h 3578 McHenry Av
- Acme Auto Top Co (Albert Hettesheimer) 802 Plum
- Acme Box Co Chas Holtzmueller prop Geo C Beck mgr 1407 Denman
- Acme Chemical Co (The) dry cleaner mfrs 628 Vine
- Acme Container Co (John M Ferguson & Arthur Stollmaier) cooperage 121 E Water
- Acme Dairy Supply Co Geo Simon mgr 210 E Pearl
- Acme Electric Co (H J Lenz) 16 W 3d
- Acme Flats 938 Richmond
- Acme French Dry Cleaning Co L H Weissleder prop 2200 Boone
- Acme High Speed Knife & Mfg Co (The) Fred M Ross pres and supt Enyart Av e of Verne Av Oakley
- Acme Laundry Edward L Welsh prop 911 Vine
- Acme Letter Co 816 Union Central Bldg
- ACME MACHINE TOOL CO. (THE),**
C. H. M. Atkins, President; James R. Pearson, Vice President; A. J. Jones, Secretary; B. B. Quillen, Treasurer; Manufacturers of Screw Machines and Turret Lathes, 2235-2243 Buck; 'Phones West 1240 and 1241

CRUISES TO BERMUDA AND WEST INDIES.**FIRST NATIONAL BANK,**

S. E. Cor. Fourth and Walnut, Phone Main 2691.

ACME—Continued.

- Acme Painting & Cleaning Co (Harry M Rinninsland & Albert Tuerck) 311½ Sycamore
- Acme Printing Co (Chas W Hill) 2d fl 520 Elm
- Acme Radiator & Register Shield Co (C R Lingo) n e c Apple and C H & D Ry
- Acme Repair Co W E Baldwin prop 3831 Glenway Av
- Acme Road Machinery Co of Frankfort N Y, L G Jennings dist mgr 302 Prov Bk Bldg
- ACME SECRET SERVICE ASSOCIATION,**
Fifteen Years' Practical Experience Places Us Beyond the Experimental Stage; Expert Shadow Work a Specialty; Complete Dictograph Equipment, Expert Operators Furnished; Satisfactory Services Guaranteed or No Charge, Office, Palace Hotel Block, n.w.c. 6th and Vine; Office 'Phone Canal 3403; Night 'Phone North 2876
- Acme Skirt Manuf. Co. Sudhoff, Eggers & Buchman props 3d fl n w c 5th and Elm
- Acme Tanning Co (The), Wm Volhard pres and mgr A A Feltrup secy and treas office 414 E 8th tannery 516 Livingston and 2528 Colerain Av

ACME VENEER & LUMBER CO.,

(Frank Sudbeck & Harry Hartke) Veneers, Thin Lumber and Mahogany Lumber, s.w.c 8th and Harriet; 'Phone West 1079

- Acme White Lead & Color Works Norman S Runyan mgr paints 522 Main
- Acomb Chas W willow ware 6022 Ridge Av h 6014 Ridge Av P R
- Clifford N clk 2d fl 418 Elm h 3145 Glos Av P R
- E Bradford student h 5714 Ridge Av P R
- Earl E pres and treas The Acomb-Keller Building Co 707 2d Nat Bk Bldg h 6225 Cortelyou Av P R
- Flora B steno h 6014 Ridge Av P R
- Frank R clk 5th-3d Nat Bank h 14 E Rochelle
- Geo real est 6103 Storer P R
- Geo H carp h 3145 Glos Av P R
- Geo W basketmkr rm 2, 443 E 6th
- Helen Janet tchr Pleasant Ridge Public School h 5642 Ridge Av P R
- Herbert S civil engr h 5642 Ridge Av P R
- & Hill (Wm C A & Harry H) carps 3232 Williams P R
- Irene Alice children's librarian Pub Lib h 5642 Ridge Av P R

ACOMB JOHN J.,

Attorney at Law, Office, 707 and 708 Gerke Bldg, 123 E. 6th; 'Phone Canal 3738; Residence, 5642 Ridge Av., Pleasant Ridge; 'Phone Ridge 1351—X

- Acomb-Keller Building Co (The) E E Acomb pres and treas E A Keller v pres and secy 707 2d Nat Bk Bldg
- Acomb Lawrence E estimator s e c Enyart Av and Appleton h 4115 31st Av Oakley
- Mary E wid Frazer D h 5702 Ridge Av P R
- Stanley C h 6014 Ridge Av P R
- Rev W S h 5714 Ridge Av P R
- Wm C (A & Hill) h 3232 Williams P R
- Acorn Buggy Co (The) H M Pollock pres and treas n e c 5th and Eggleston Av
- Acorn Real Estate Co (The) John A Scroggins pres Prince A Rankins v pres Anna E Hughes secy Philip E Daily treas 3063 O'Bryon
- Acra Chas E foreman n e c 6th and Mill-creek h 1202 W 9th

First National Bank.

S. E. Cor. 4th
and Walnut.

Phone Main 2691

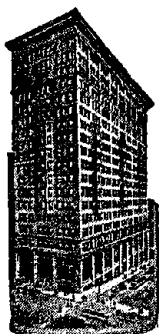

Foreign and Domestic Letters of Credit.

ACRA—Continued.

- Henry carrwkr h 814 W 8th
- Leslie clk Union Central Life Ins Co res Covington
- Sadie h 2948 Colerain Av
- Acta Pontificia (monthly) 436 Main
- Acton Madge music tchr n w c Reading Rd and Hale Av
- Mary C wid Jas h 1620 Brewster Av
- Stanley M clk 979 E McMillan res Hartwell
- Ada Flats 2376 Fairview Av
- Adae Mary S wid Wm W h flat 16, 307 E 4th
- See also "Ade"
- Adair Alma wid Albert h 105 E University Av
- Asa S salesman 37 E 3d res Covington
- Chas E clk s w c 6th and Walnut h 105 E University Av
- Clarence M car insp h 4454 Eastern Av
- Sallie M wid Wm h flat 221, 127 E 12th
- Wilber G dentist 3801 Glenway Av h 951 Grand Av
- Adam Appolinia wid Jacob h 3427 Cardiff Av Oakley
- Augusta wid Henry h 1002 Straight
- Barbara C wid John J h 4137 Langland
- C H salesman 714 Sycamore res Newport
- Catherine wid John h 2812 Jefferson Av
- Chas T cutter h 71 Juergens Av
- Florence folder h 3033 Highland Av
- Geo lineman h s e c Glenway Av and Grand Av
- Geo H patternmkr h 154 Meridian Delhi
- Geo J plumber h 4137 Langland
- Gyorgye lab rms 2119 Ailanthus
- Harry W tailor h 2812 Jefferson Av
- Henry E steno chief engineer's dept CCC & StLRy h 154 Meridian Dhi
- Henry J, U S N h 4137 Langland
- Henry L brewer h 2719 Massachusetts Av
- Jacob shoctr h 3427 Cardiff Av Oakley
- Jacob shoes 3033 Highland Av
- John coremkr h 1128 Poplar
- John modelmkr rms 1667 Hamer
- John F mach h 4137 Langland
- Lazar lab rms 1942 Central Av
- Leo J clk chief engineer's dept CCC&StLRy h 154 Meridian Delhi
- Louis fireman rms 1905 Elm
- Louis salesman n e c Canal and Jackson h flat 6, 2909 Glendora Av
- Moisa lab rms 1942 Central Av
- Nikolaie lab bds 1942 Central Av
- Oscar barber 20 E University Av h 130 Claassen
- Oscar M clk 1016 Union Trust Bldg h 3033 Highland Av
- Otto ins h 2810 Jefferson Av
- Pavel lab bds 1942 Central Av
- Ralph G. U S N h 4137 Langland
- Wm clothing examiner h 22 Milk
- See also "Adams" and "Addams"
- Adamczak Antonia wid Albert h 3127 W 6th
- Adamec Wenzel boxmkr rms 418 Broadway
- Adameck John lab h 1782 Weber
- John molder h 2627 Spring Grove Av
- Adamescu Petru lab bds 1942 Central Av
- Adamov Georg lab h 1701 Central Av
- Adamowitz Frank butcher h 143J Walnut
- Adams A DeWitt trav salesman 325 Main
- Abbie F wid Chas T h 3522 Stacey Av
- Albert lab h 832 Carlisle Av
- Albert mach h 810 Oliver

ADAMS—Continued.

- Albert G h 3417 Stathem Av
- Albert J painter h 1875 Fairmount Av
- Alma E cashr 4124 Hamilton Av h 1735 Hanfield
- Alonzo chauffeur h 723 Carlisle Av
- Alpha wid Jas N h 625 Broadway
- Anna h 722 W Court
- Mrs Anna maid 4800 Spring Grove Av
- Annie shoe vamp h 885 Glenwood Av
- Anna wid Alex h 1706 Sycamore
- Annette h flat 2 n e c 12th and Race
- Aretas h 550 W Liberty
- Arlie J clk The Ohio Traction Co 32 De Camp Av h 8128 Monon Av H
- Ayers B clk Sta L, P O h 3417 Stathem Av
- B Marshal gilder h flat 5, 1507 Gorman
- Barbara wid Jacob h 2442 Vine
- ADAMS BEN A.,**
General Insurance and Real Estate;
Main Office, n.w.c. 5th and Madison Av.,
Covington; 'Phone South 85; Branch,
1305 First National Bank Bldg, Cincinnati;
Residence, Covington
- Benj rms 11 E 8th
- Benj hodcarrier rms 529 Carlisle Av
- Benj F porter h 1216 Lincoln Av
- Bernard brasswkr h 2627 Spring Grove Av
- Bessie h 705 W 2d
- Blanche phone op American Telephone & Tel Co
- Brooks mach hand bds 1020 W 8th
- Burton (Silver & A) rms 5964 Montgomery Pike P R
- C F Co Lee Robinson mgr installment gds 116 W 7th
- Carrie wid Perry h 1131 Lincoln Av
- Mrs Cassilly h 2516 Hemlock
- Catherine clk 2202 Auburn Av h 2442 Vine
- Cecil B clk car acct's office CNO&TPRy res Covington
- Chas clk 112 W 6th res Newport
- Chas meatctr h 1230 Bates Av
- Chas peddler h 2894 McMicken Av
- Chas C salesman h 849 Locust
- Chas E civ engr rm 3 s e c Pearl and Butler res Hamilton
- Chas J egg candler h 1230 Bates Av
- Clarence attendant Longview Hospital
- Clarence fireman h 5628 Abbottsford P R
- Clarice M phone op rm 213 s w c 3d and Central Av h 2912 Minot Av Oakley
- Clay Products Co 316 Johnston Bldg
- Clifford waiter bds 141 Broadway
- Mrs Clotilda domestic h 620 W 4th
- Mrs Cora h 716 Carlisle Av
- Crawford rms Dakota Hotel
- Deborah saleslady h 550 W Liberty
- Dorothy secy to Dr Bachmeyer, Cin'ti General Hospital h 555 Delta Av
- E A umbrella repairer h rear 714 Mound
- E M representative The Coca-Cola Co 315 Sycamore res Bellvue Ky
- E W Corlies statistician 301 1st Nat Bk Bldg res Norwood
- Earl C papermkr h 8441 Anthony Wayne Av H
- Edgar clk 10th fl Prov Bk Bldg res Visalia Ky
- Edith h 2616 Kemper Lane
- Edward bartdr h 215 W 7th
- Edward blksmith h 2444 Vine
- Edward painter h 1875 Fairmount Av
- Edward C teamster h 1739 Queen City Av
- Edward O foreman shoe pattern dept 622 Sycamore h 537 Milton
- Edwin wrapper h 2212 Quebec Rd
- Eleanor N tchr h n s Hobart Av b Hamilton Av and Brookside Av
- Electrical Co (Geo R Adams & Geo R Adams jr) 140 E Court
- Elidia seamstress h 810 W 9th
- Elizabeth asst buyer jewelry dept The Fair res Dent O
- Elizabeth clk 1561 Central Av
- Elizabeth laundress h 419 Mill
- Ella cashr 965 W 9th h 1735 Hanfield
- Elma dressmkr h 2717 Euclid Av
- Emily (wid E Hobart) hairdresser h 3539 Woodburn Av
- Emma nurse Cin'ti Tuberculosis Sanatorium

ADAMS—Continued.

- Emma C wid Henry h 2455 Fairview Av
- Ennis chauffeur h 2719 Alms Pl
- Ernest H repairman h 2324 Kenton
- Eugene J salesman 429 Main h 2837 Observatory Av
- Everett lab h 705 W 2d
- ADAMS EXPRESS CO.,**
Charles F. Barrett, General Agent, 416 Main; Telephone Canal 4000
- ADAMS EXPRESS CO.,**
John W. Dale, Agent; Office and Freight Depot, Front, Butler and Friendship
- Express Co branch offices 410 W 3d Grand Central Union Depot and Little Miami RR Depot
- Express Co w s Butler b Pearl and Front J H Vance supt
- Express Co Auditor's Office w s Butler b Pearl and Front
- Express Co Supply Department and Stables n e c 7th and Broadway
- F E dentist 4187 Hamilton Av h flat 1, 1626 Chase Av
- F S trav salesman h 245 Hartwell Av H
- Flats 510 Lock
- Frank peddler h 2894 McMicken Av
- Frank A (Frank A Adams Co) 214 W 4th h 2717 Euclid Av
- Frank A Co wh millinery 214 W 4th
- Frank C secy The Andrew Jergens Co 2535 Spring Grove Av h 3468 Whitfield Av
- Frank W clk Hotel Sinton h 2455 Fairview Av
- Fred bartdr h 720 Main
- Fred R bkpr 142 W 4th h 555 Delta Av
- G M trav salesman 216 E 6th
- G W trav salesman sec Pendleton and Dandridge
- Geo peddler h 2894 McMicken Av
- Geo stable boss h 1026 Wade
- Geo C h 2640 Erie Av
- Geo R (Adams Electrical Co) 140 E Court h 3119 Linwood Av
- Geo R jr (Adams Electrical Co) 140 E Court h 3117 Linwood Av
- Geo V salesman 116 E Liberty h 2141 Barnard
- Gilbert lab h 716 W Court
- Glenn phys 704 Elm
- Gustav C press asst h 1326 Spring
- Guy ironwkr h 2546 Vine
- Harry waiter h 156 Forest Av
- Harry A mfrs' agt, leather novelties rm 25, 141 E 4th h 838 Kirbert Av
- Harry C lab h 1540 Gladstone Av
- Harry F janitor h 916 Wade
- Harry N storekpr dining car service B&O SWRR 220 Mill h 555 Delta Av
- Harry R barber h 110 W 7th
- Mrs Hattie kitchen girl h 1101 Harrison Av
- Hattie C with The John Shillito Co h 2455 Fairview Av
- Hazel h 705 W 2d
- Helen saleslady 421 Race res Newport
- Henry lab bds 1010 Zachary
- Henry painter h 1212 Freeman Av
- Henry A bkpr J A Oberhelman Foundry Co Harrison Av and Buck h 2318 Quebec Rd
- Henry F bkpr 133 W 4th res Covington
- Henry M ins agt 206 2d Nat Bk Bldg h 2228 Wheeler
- Herbert lab h 1756 Marengo
- Herbert porter h 1706 Sycamore
- Hugh T with The Davies-Bertram Co rm 808, 414 Walnut h 4896 Hamilton Av
- J B dentist rms 26 Garfield Pl
- J B painter rms 242 W 5th
- J L dist sales mgr Cambria Steel Co 1627 Union Trust Bldg h 3963 Dickson Av
- J U pres The Ohio Truss Co 12 E 9th h 2433 Auburn Av
- Jacob bartdr h 620 W McMicken Av
- Jacob car cleaner h 2894 McMicken Av
- Jacob houseman h 668 Glenwood Av
- Jacob lab h 2014 Dunlap
- Jacob shoemkr 33 W 12th h 2133 Vine
- Jas h 214 Sycamore
- Jas h 2403 Vine

VOYAGES TO THE HOLY LAND ARRANGED BY FOREIGN DEPARTMENT.

FIRST NATIONAL BANK, S. E. Cor. Fourth and Walnut, Phone Main 2691.

ADAMS—Continued.

- Jas C trimmer 1011 Union Central Bldg h 1534 Bremen
- Jas E mgr The Alexandra Cafe sec Gilbert Av and Locust h flat 53 s e c Gilbert Av and Locust
- Jas F porter h 674 W 5th
- Jas F postal clk R M S
- Jas G W h 1336 Bates Av
- Jas J ins agt rm 608, 519 Main h 1157 Gilbert Av
- Jas P mach h 1052 Rittenhouse
- John car insp PCC&StLRy Eggleston Av Yards
- John engineer h 749 Circle Av
- John hostler 1165 Harrison Av
- John lab h 8430 Anthony Wayne Av H
- John nurseryman h s w c Hamilton Av and North Bend Rd C H
- John stable boss The Fairmount Brewing Co h 2212 Quebec Rd
- John A meatctr 3093 Colerain Av h 1230 Bates Av
- John G supt The John Shillito Co, Shillito Pl, Race and 7th h 245 Hartwell Av H
- John H bottler h 2212 Quebec Rd
- John M phys n s Hobart Av b Hamilton Av and Brookside Av
- John P elev op h 1519 Bremen
- Joseph lab h 806 W 4th
- Joseph porter h 744 Kenyon Av
- Jos pres The Oppenheimer-Straus Co 133 W 4th res Covington
- Jos C h 2640 Erie Av
- Julius candymkr h flat 1, 335 Laurel
- Kate wid Jas S h 1321 Clay
- Lawrence paperhgr 1735 Hanfield
- Lelia E h 2720 Ashland Av
- Levy rms 437 W 9th
- Linn H clk 82 Carew Bldg h 555 Delta Av
- Lizzie wid Alex h 425 Mill
- Lizzie wid Moses h 1325 Bremen
- Lottie wid Steward h 714 Mound
- Louis h 1927 Vine
- Louise (wid Jas E) with The John Shillito Co h 1820 Pleasant
- Louise C (Helt & A) h 1789 Queen City Av
- McKinley waiter h 716 Carlisle Av
- Mabel h 2616 Kemper Lane
- Mamie milliner h 1735 Hanfield
- Mamie wid John E h 228 Klotter Av
- Margaret h 4833 Paddock Rd B H
- Margaret wid Gustav h 1326 Spring
- Margaret wid John h 1739 Queen City Av
- Maria wid Robt h 1504 Race
- Mrs Marie J at Rookwood Pottery h flat 45 sec Gilbert Av and Locust
- Marion E broommkr rms 4750 Spring Grove Av
- Martha wid Jos h 563 E 8th
- Mary wid John h 311 E 13th
- Mary J wid Jacob h 821 W Court
- Mary Ruth h 625 Broadway
- Mathilda wid Jos h 2717 Euclid Av
- Mattie clk 3132 Colerain Av h 1735 Hanfield
- Mex painter h 2403 Vine
- Michael cooper h 4321 Beech Hill Av
- Michael driver h 620 W McMicken Av
- Minnie bds 425 George
- Minnie kitchen girl h rm 314, 1127 Main
- Moses lab h 1540 Gladstone Av
- Nellie C tchr h 3417 Stathem Av
- Nellie P wid Walter h s w c Hamilton Av and North Bend Rd C H
- Nettie G wid Newton J h 11½ W 9th
- Nettie I dressmkr h 2455 Fairview Av
- Nora h flat 1, 335 Laurel
- Novin bds 307 Longworth

**First
National
Bank.**

**Phone
Main 2691.**



**BUYS AND
SELLS
CINCINNATI
and GOV-
ERNMENT
BONDS.**

ADAMS—Continued.

- O W leaf tobacco 21 W Front rms Hotel Oxford
- Orville (Boston Hotel) h 419 W 6th
- Orville salesman h s w c Hamilton Av and North Bend Rd C H
- Oscar teamster h 3910 Cherry
- Otis F asst supt 630 Walnut res Dayton Ky
- Patsy A wid Geo h flat 21, 1010 Lincoln Av
- Percy H salesman 1627 Union Trust Bldg h 3963 Dickson Av
- Peter lab rms 12 Mercer
- Philip condr h 3320 Hackberry
- Ralph G salesman 1028 Foraker Av h 228 Klotter Av
- Raymond bottler h 1403 Vine
- Raymond insp rms 717 Vine
- Reginald G h 245 Hartwell Av H
- Rex insp h 11½ W 9th
- Richard teamster h 1257 Plum
- Richard J clk 129 E 5th h 2837 Observatory Av
- Rev Richard S h 716 W Court
- Robt lab rms 541 George
- Robt B clk s w c Gano and Lodge res Bellevue Ky
- Robt P waiter h 100 E 13th
- Robt R steno h 2837 Observatory Av
- Robt S bkpr 554 Main bds 540 W 7th
- Rose wid Geo rms 308 Plum
- Sallie h 415 Mill
- Samuel buyer The Smith, Kasson Co h 934 Grand Av
- Samuel lab h flat 21, 1010 Lincoln Av
- Samuel lab rms 4671 Spring Grove Av
- Sarah B wid Jas W h 2720 Ashland Av
- Sarah E wid B S h 5608 Ridge Av P R
- Smith patternmkr h 4019 Gilmore Av O.
- Solomon R h 3137 Gaff Av
- Sophia M h 1739 Queen City Av
- Stanley teamster bds 2713 Keck
- Theresa A bkpr n w c Gest and Dalton Av h flat 21, 626 W 4th
- Thos lab rms 817 Hopkins
- Ulysses G cook h 1069 Mound
- Victor B engineer h 2324 Kenton
- Virginia R wid Wm h 916 Wade
- W rms 2929 Gilbert Av
- Walter cigarmkr h 1420 Bremen
- Walter J veneer insp s w c 8th and Harriet h rear 2544 W 6th
- Wesley O mach h 3453 Cardiff Av O
- Wm driver rms 673 W 4th
- Wm driver h 620 W McMicken Av
- Wm driver h 425 Mill
- Wm driver rms 530 Carlisle Av
- Wm lab h 836 Clinton
- Wm molder h 1561 Central Av
- Wm painter h 1330 Clay
- Wm pressfeeder h 1321 Clay
- Wm prop The Alexandra Cafe s e c Gilbert Av and Locust also pilot h flat 39 s e c Gilbert Av and Locust
- Wm shoemkr h 1103 Park Side Pl
- Wm stable boss n e c Bank and Patterson h 1101 Harrison Av
- Wm A mach h 3818 Llewellyn Av
- Wm E cigarmkr h 724 Hopkins
- Wm F trav circus agt rms 512 Vine
- Wm H clk B&OSWRy Freight Depot h 1717 Ella
- Wm H clk CCC&StLRy Freight Office h Anthony Flats
- Wm H confec 1814 Powers

ADAMS—Continued.

- Wm H ins solicitor 407 Bell Block h 937 Clark
- Wm J mgr 608 Walnut h 3746 Lueders Av
- Wm P clk h 3746 Lueders Av
- Willie laundress h 808 W 4th
- ☞ See also "Adam" and "Addams"
- Adamsky Cornel bkbinder h 114 E 8th
- Adamson Arch A barber rms 528 E 4th
- Bessie phone op 316 W 4th h 1222 Race
- Bliss mach h 2104 Vine
- Elizabeth student rms 2356 Stratford Av
- Mrs Ella nurse rms 15 E 9th
- Emmet wall paper 822 W 5th
- Frank oysters 23 E Court h 30 E Court
- Geo A paperhgr h 1222 Race
- Harold D student h 1642 Clayton
- Harry mach h 2322 May
- Peter H trav salesman 333 W 7th res Newport
- Theresa wid Thos H h 122 Ludlow
- W J acct 1027 Union Trust Bldg res Newport
- Wm lab h 1803 Eastern Av
- Wm A carp h 1222 Race
- Adcock Chas lab bds 3518 Columbia Av
- Frank J hatmkr rms 32 E 9th
- Jos T lab h 1314 E Front
- Mrs Minnie A h 425 Clinton
- Addaline Flats s w c Wilstach and Freeman Av
- Addams Wm W jr draftsman rm 1206, 414 Walnut res Norwood
- ☞ See also "Adams"
- Adder Machine Co (The) E L Huffman dist mgr 908 Union Central Bldg
- Adderley Susan A wid Wm H h 3132 Hackberry
- Addis John condr h 548 Poplar
- Addison Benj R photo 620 Vine h flat 7, 924 Elm
- Clifford clk 341 W 4th res Bellevue Ky
- Elizabeth J wid Cyrus h 4825 Whetsel Av M
- Griffith T draftsman h 3136 Hackberry
- L O dentist 4825 Whetsel Av M
- Maxwell clk 126 W 2d h 3642 Clarion Av
- Maxwell G clk 6336 Madison Rd h 5101 Ward M
- Mrs Rose M H h 5017 Gomien Av M
- Wm engineer rms 210 Findlay
- Wm N S lab h 3136 Hackberry
- Addler, see "Adler"
- Addressograph Co of Chicago Ward Bros dist mgrs 1007 1st Nat Bk Bldg
- ADDY THE MATTHEW CO.,**
James A. Green, President; Benj. N. Ford, Vice President; A. Burt Champion, Secretary; Richard M. Lambert, Treasurer; Pig Iron, Steel and Coke, 179 First National Bank Bldg; Telephones Main 478 and 479
- Ade Cora violin tchr h 2360 Flora
- Edward J foreman plater The Louis Lipp Co h 2011 Ohio Av
- Flora bkbdr h 2011 Ohio Av
- Geo clk 2d fl 308 W 4th h 2360 Flora
- Gertrude L student h 2360 Flora
- John trav salesman h 2360 Flora
- & Klump (Mary A & Louise K) dry gds 1616 Chase Av
- Mary (A & Klump) h 1616 Chase Av
- ☞ See also "Adae"
- Adelaide (The) 988 Paradome
- Adelhardt Geo lab h 2172 Buck
- Jacob painter h 2172 Buck
- John clk h 2172 Buck
- Marguerite tailoress h 839 Bank
- Minnie wid John h 2172 Buck
- Wm coremkr h 2172 Buck
- Adelman Frank engr Deutsches Altenheim
- Adelmann Rev August Z pastor St Monica's R C Church h 312 W McMillan
- Barbara wid Wm h 1733 Holloway Av
- Frances E housekeeper 312 W McMillan
- Wm glass wkr h 1721 Baymiller
- Adelsperger Chas H broommkr h 328 Kilgour
- Ader Anna wid Wm M h 308 McFarland
- Clifford bell boy h 717 Central Av
- Clifford P supt n e c McLean Av and York h 1072 W Liberty

ADLER—Continued.

- Edward J Lieut of Underwriters' Salvage Corps 112 E 8th h flat 3, 9 Garfield Pl
- Elmer C paperctr wks 317 E 2d
- Frank confr 12 E McMicken Av
- Frank H teamster h 1827 Walker
- Frank L stockkpr h 12 E McMicken Av
- Geo P mgr 133 W Elder h 105 W 12th
- Geo P jr clk 306 W 6th h 105 W 12th
- Harry wks 317 E 2d
- Jos contr h flat 1, 2001 Linn
- Julius C salesman n e c McLean Av and York res Norwood
- Kate wid Anthony J h 717 Central Av
- Peter J secy The Globe Security & Loan Co rm 6 s e c 6th and Vine h flat 1, 3329 Montgomery Rd
- Wm M clk h 2141 Vine
- Zita A bkpr 1028 Foraker Av h flat 1, 3329 Gilbert Av
- Adhesive Products Mfg Co (Frank W Foltz & Christ Schott sr) glue 1724 Central Av
- Adjustable Soft Socket Artificial Limb Co (Fred J Treuheit & Guy E Forster) n w c 5th and Central Av
- Adjustment Bureau (The) of The Cin'tl Association of Credit Men, I M Freiberger mgr rm 810, 528 Walnut
- Adkins Alva bds 436 W McMicken Av
- Albin printer h 533 Laurel
- Antha M asst librarian B & W Library 137 W 4th res Covington
- Arthur F letter carrier P O res Covington
- Ashley R mach h rear 1105 W 8th
- Avery C condr h 2926 Vaughn
- Benj C fireman h 645 W 7th
- Benj F grocery 1110 W 8th h rear 1105 W 8th
- Chas lab h 1543 Gladstone Av
- Chas porter h 920 W 8th
- Clinton lab h 727 Carlisle Av
- E Jennie res Widows' Home
- E Perry engineer h 3079 Mathers
- Earl motorman h 2564 Ring Pl
- Jas lab bds 1241 Budd
- Jas H teamster h 631 Richmond
- John com mer h 841 E 3d
- John ironwkr h 3558 Columbia Av
- John lab h 620 W 4th
- John C mach h 947 E 3d
- John C plumber h 533 Laurel
- John S (Weber, Werner & A) rm 1206, 414 Walnut res Norwood
- Jos P carp h 533 Laurel
- Julia saleslady 10 W 5th res Dayton Ky
- Julia K steno Union Central Life Ins Co h 533 Laurel
- Lorena wid Wm h 3079 Mathers
- Louis A mach h 533 Laurel
- Mrs Lulu h 1127 Jackson
- Mrs Lydia res Widows' Home
- Mary E h 533 Laurel
- Robt A glasswkr h 533 Laurel
- Willard B tel op Postal Tel-Cable Co h 3558 Columbia Av
- ☞ See also "Atkins"
- Adeberg Sid trav salesman n w c 9th and Sycamore
- Adeleman Chas butcher rms flat 17, 212 E 5th
- Adler Albert teamster h n s Warner w of Fairview Av
- Amelia wid Henry h 837 Rockdale Av
- Anna wid John h 1823 Vine
- Arthur H (Koch A & Co) 6th fl 228 W 7th h 837 Rockdale Av
- B H pres and treas The B H Adler Co 1301 Walnut h 614 E Epworth Av
- The B H Co B H Adler pres and treas C M Adler 1st vice pres Chas L Reidenbach 2d v pres C F Dollriehs secy premium goods 1301 Walnut
- Benj clothing renovator 1225 Central Av
- Benj tailor h 823 Betts
- Bertha saleslady 146 E 4th h 626 Melish Av
- C M v pres The B H Adler Co 1301 Walnut h 614 East Epworth Av
- Carrie wid Morris bds 3666 Reading Rd
- Chas Wm secy and treas The Adler Underwear & Hosiery Manuf Co n e c Harrison Av and Queen City Av h n w c Reading Rd and N Crescent Av

Steamship Lines to South America, BOTH EAST AND WEST COAST.

FIRST NATIONAL BANK, S. E. Cor. Fourth and Walnut, Phone Main 2691.

ADLER—Continued.

- Edward installment gds h 533 Ridgeway Av
- Edward W h 1823 Vine
- ADLER EUGENE,**
Attorney at Law, Office, 610 to 614 Provident Bank Bldg, s.e.c. 7th and Vine; 'Phones Canal 4090 and 4547; Residence, 17 Erkenbrecher Av. (Albany Av); 'Phone Avon 1081—Y
- Eugene H clk n e c 7th and Plum h 2217 Fulton Av
- Ferd treas The Big Store Co 421 W 5th h 2217 Fulton Av
- Fred clk rms 808 Oliver
- Fred foreman n w c John and Poplar
- Fredericka res Widows' Home
- Gustav h 222 Erkenbrecher Av
- Helena wid John h 4675 Kirby Av
- Henry A store sales mgr n w c 5th and Walnut h 837 Rockdale Av
- Herman harness 4223 Spring Grove Av
- Herman S secy to v pres CN&OTPRy h 2111 Burnet Av
- Hetwig wid Henry h 2217 Fulton Av
- Jacob h 104 W McMillan
- Jacob mattressmkr rms flat 15, 504 Laurel
- Jacob peddler h 1524 Jones
- Jacob L trav salesman 209 E 6th h 222 Erkenbrecher Av
- Jerome picture op rms 816 Rockdale Av
- Johanna socialwkr h 626 Melish Av
- John lab bds 1634 Denham
- Jos meats 3349 Burnet Av h 3105 Harvey Av
- Jos music tchr 525 Rockdale Av
- Jos plater h 3726 Tappan Av
- ADLER JOSEPH L.,**
Attorney at Law, Office, 505 and 506 Johnston Bldg; also, U. S. Commissioner; Telephone Main 444; Residence, Flat 17, The Crescent, n. w. c. Reading Road and S. Crescent Av.; Residence 'Phone Avon 2339—R
- Julius rms flat 1, 129 E 9th
- Julius cutter h 812 Oliver
- L E mgr Chas Scribner's Sons of N Y rm 35, 621 Main h 2823 Erie Av
- Lee asst treas The Henry Gelfershofer Clothing Co n e c 7th and Plum h 2217 Fulton Av
- Leopold h 525 Rockdale Av
- Louis com mer h 58 Erkenbrecher Av
- Luella clk 1301 Walnut h 614 East Epworth Av
- Madeline tchr Clifton Pub School h 58 Erkenbrecher Av
- Milton vice pres The Julian & Kokenge Co 426 E 4th, also pres The Adler Underwear & Hosiery Mfg Co n e c Harrison Av and Queen City Av h 717 S Crescent Av
- Morris G mfrs' agt 8 E 4th h 222 Erkenbrecher Av
- Paul lab bds 3005 Mathers
- Samuel plumber h 823 Betts
- Sarah wid David h 626 Melish Av
- Sarah wid Isaac h flat 17 n w c Reading Rd and S Crescent Av
- Sylvia steno h 58 Erkenbrecher Av
- Theo (Theo A & Co) also pres Independent Distributing Co 708 1st Nat Bk Bldg h 729½ S Crescent Av
- Theo & Co whisky com 708 1st Nat Bk Bldg
- Underwear & Hosiery Manuf Co (The) Milton Adler pres Jacob A Snyder v pres and supt Chas Wm Adler secy and treas, props The Fairmount Woolen Mills n e c Harrison Av and Queen City Av

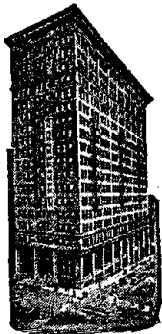

**FIRST
NATIONAL
BANK.**
FOREIGN EXCHANGE.
PHONE MAIN 2691.

ADLER—Continued.

—Wm (Wm A & Co) h 1611 Freeman Av
—Wm coremkr h 1101 Harrison Av
—Wm electro plater h 2419 Vine
—Wm mach hand h 1773 Elmore
—Wm & Co butter 1611 Freeman Av
—Wm H lab h 4372 Winton Rd
Admirable Club 520 Main
Adok Peter lab bds 2117 Ailanthus
Adolf Albert J clk h 2714 Jefferson Av
—Edward driver h 1366 Ernst
—Edwin F purch agt h 1615 Elkton Pl C H
—Gertrude bkpr h 3609 Carthage Av.
—Jacob carrwkr h 1970 State Av
—Jacob molder h 1366 Ernst
—John driver h 2714 Jefferson Av
—Jos bartdr 1387 Harrison Av
Adolph August h 1320 Pleasant
—Bertha forelady h 1320 Pleasant
—Chas music printer h 1320 Pleasant
—Louis G cashr The Fair h 1320 Pleasant
—Wm teamster h 1320 Pleasant
Adomnick Stephen mach h 2181 Clara
Adrian Albert clk sec Court and Walnut
h 1324 Cutter
—Alice clk 9th fl 224 E 8th res Norwood
—Caroline wid Wm h 1324 Cutter
—Catherine wid Andrew h 1633 Walnut
—Chas boxmkr h 1324 Cutter
—Frank cook h 2319 Columbia Av
—Frank R salesman American Book Co h
flat 4, 210 W McMillan
—Gustav florist 438 Wood Av h 413 Wood Av
—Gustav F clk h 413 Wood Av
—Homer clk 437 Eggleston Av h 2319 Co-
lumbia Av
—John chemist h 1324 Cutter
—Lulu milliner h 1324 Cutter
—Sara clk 246 Main h 734 Clinton
—Wm with The John Shillito Co h 1324
Cutter
Adrien Wm B supt Fairmount Elevator es
CH&DRR n of Hopple h 4608 North
Edgewood Av
Adrien Gabe helper rms 546 Conroy
—Jos lab h 1118 Clark
—Margaret saleslady n w c 5th and Central
Av res Norwood
—Mary (wid John Geo) grocery 1510 Pleas-
ant
Adron Dora deaconess Elizabeth Gamble
Deaconess Home
Adsetts Ben H confr 2200 Loth h 2141 Vine
Adult Bible Class Monthly 222 W 4th
ADVANCE MANUFACTURING CO. (THE),
O. N. Ritchie, General Manager; Gas
and Gasoline Engines and Special Ma-
chinery, Hamilton O.; Telephone 93
Advance Printing Co, Otto Schleicher prop
rm 9, 32 E 3d
Advance Sign Co 310 Plum
Advent Memorial Club Rev Samuel Tyler
chairman executive committee F L
Leonard supt Chas Tatgenhorst jr treas
Kemper Lane W H
Advertisers' Block ss Canal h Race and Elm
Advertisers' Club of Cin'ti, A leMontluzin
pres Melville Snowden recording secy
Jos R Tomlin financial secy, president's
office 1132 Union Trust Bldg
Aeberle Henry foreman s e c Blue Rock and
Turrill h 3735 Spring Grove Av
Aebi W C driver h 501 Boal
Aeolian Building 25 W 4th

AEOLIAN CO (THE),

C. H. DeVine, Manager; Manufacturers
of Pianos, Pianolas, Pipe Organs and
the Vocalion Talking Machines; Retail-
ers of Talking Machines and Records,
25 W. 4th; 'Phone Main 2512

Aeolian Hall 25 W 4th

Aepli see "Epply"

Aerni Andrew h 3634 Russell Av

—Chas A safe mkr bds 255 Ridgley

—Clarence L clk h 3634 Russell Av

—Frank J glass blower h 3634 Russell Av

—Harry student bds 255 Ridgley

Aeschbach Frieda typist 4th fl 15 W 6th
res NorwoodAetna Accident & Liability Co of Hartford
Conn, W R Perkins dist mgr 1706 1st
Nat Bk Bldg**AETNA FIRE INSURANCE CO. OF**

HARTFORD, CONN., Roger H. Kemper,
Local Agent, 708 Traction Bldg; Tele-
phone Main 266

Aetna Fire Ins Co of Hartford Conn 1620
Chase AvAetna Ins Co of Hartford Conn 714 Union
Trust BldgAetna Ins Co of Hartford Conn 1404 1st Nat
Bk BldgAetna Ins Co of Hartford Conn 3d fl Ma-
sonic TempleAetna Ins Co of Hartford Conn 704 Traction
BldgAetna Ins Co of Hartford Conn rm 610, 519
MainAetna Ins Co of Hartford Conn 10 Pickering
BldgAetna Life & Accident Ins Co of Hartford
Conn 1418 1st Nat Bk Bldg**AETNA LIFE INSURANCE CO. OF HART-
FORD, CONN.,** Collin Ford & Sons,
Managers, 506 to 508 Commercial Trib-
une Bldg; 'Phone Canal 3489Aetna Life Ins Co of Hartford Conn, W R
Perkins district mgr accident and lia-
bility dept 1706 1st Nat Bk BldgAetna Sad Iron Co Horace S Pease mgr rm
35, 15 E 3d

Affelhoff Wm painter 1412 John

Affiliated Manufacturers' Co E J Moch
branch mgr, gas engines 2513 Union
Central BldgAffleck Wm W agt John A Roebling's Sons
Co of Cleveland O 708 Traction Bldg
res NorwoodAffolter Louis B steamftr h 2916½ Markbreit
Av OakleyAfsprung Arthur E (L F Brown & Co) also
atty 2740 Spring Grove Av h 118 Mul-
berry

—Mrs Louise h 118 Mulberry

—Minnie lady in charge 13 W 7th res Mt
Healthy—W J v pres The Frank Unnewehr Co 1285
W 6th res Mt Healthy—Wm bkpr 4734 Whetsel Av M h 118 Mul-
berryAftel Geo salesman s e c Spring Grove Av
and Alfred res Newport

Agans Jesse E student h 3077 Woodburn Av

Agee L C stock dealer rms 17 E 9th

—T E confr 11 W 7th h 211 W 9th

—Wm furnace setter h 727 Mellwood Av

Agel Carrie h 1632 Baymiller

—Nicholas lab rms 311 Stone

Agen Daniel J driver h 1850 Huron Av

—Ella h 1850 Huron Av

—Mae clk 50 Carew Bldg h 1850 Huron Av

Ager Mary wid John h 1956 Kinney Av

—Wm H secy and treas Broadway & New-
port Bridge Co s e c 2d and Broadway h
1956 Kinney Av

Agger Margareta tchr h 1227 Laidlaw Av

—Max N bkpr 1010 Oehler h 1041 Clark

—Meta h 1227 Laidlaw Av

Agin Boyd tchr 2536 Kemper Lane h 2257
Spring Grove Av

—Building s w c Concord and McMillan

—C C phys 1135 Dayton h 2257 Spring
Grove Av

AGIN—Continued.

- C W prop Agin Bldg s w c McMillan and Concord, also real est 6403 Madison Rd M
 —Edward B clk h 6403 Madison Rd M
 —Frances h 987 Burton Av
 —Geo R veterinarian 1700 Western Av h 2257 Spring Grove Av
 —Jas lab h 3937 Spring Grove Av
 —Lambert mgr agts 221 W 4th bds 540 W 7th
 Aglar Mary wid res St. Francis Hospital
 —N H & Co stogie mfrs n w c Front and Broadway
 —Nat H cigars n w c Front and Broadway h 251 Lawrence
 Agna Jacob cook rms 1431 Pleasant
 Agner Jos carp h 1552 Pleasant
 Agnes Jacob lab rms 1431 Pleasant
 —John A driver h 4238 Williamson Pl
 —Margaret E bkpr n w c McLean Av and Richmond h 4238 Williamson Pl
 —Viola E steno 2d Nat Bank h 4238 Williamson Pl
 —W C horseshoer h 1410 Ludlow Pl
 —Wm F stable boss h 4238 Williamson Pl
 Agness Andrew foreman h 3928 Spring Grove Av
 —Cornelius driver h 3840 Colerain Av
 —Frank A traffic mgr 9th fl 111 E 4th h s w c Lathrop Pl and Cedar Av C H
 —Harry J auto repairer 1016 Windsor
 —Jas W h 1622 Hoffner
 —Robt h 3840 Colerain Av
 —Thos C painter h 1648 Burgoyne
 —Walter P carp h 3928 Spring Grove Av
 Agnew Jas F trav salesman 437 Eggleston Av
 —Jas McCully clk h 4168 Chambers
 —John chief clk CH&DRY Freight Office rm 3 n w c 5th and Baymiller h 4168 Chambers
 —John P soliciting freight agt B&OSWRR Continental Line and Central States Despatch 510 Traction Bldg h 1320 Knowlton
 —Novelty Co 1320 Knowlton
 —R A trav salesman Pittsburgh Plate Glass Co
 —Sallie G steno Methodist Book Concern bds 325 Broadway
 —Susie J wid Jas E h 8334 Anthony Wayne Av Hartwell
 —Wm W riverman rms 238 Ludlow
 Agostine Ida wid Leo h 229 Webster
 Agricultural Insurance Co of Watertown N Y 1220 1st Nat Bk Bldg
 Agriso Augustino lab h 920 Mound
 Agruso Angelo lab h 240 Butler
 Aguzzoli Paride tailor h 1328 Cutter
 Ahabath Achim Jewish Cemetery n s Ludlow Av w of Lyleburn Place Clifton
 Ahaus Harry B clk P O h 3246 Hillside Av
 —Louis H mgr victrola dept 632 Race rms 609 E 5th
 Ahause Benj peddler h s e c John and Armory Av
 —Frank blksmith h 820 Armory Av
 Ahearn Alice M shoewkr bds 3613 Woodbridge Pl
 —Kathleen T h 411 McDowell
 —Robt E engineer h 411 McDowell
 —Thos h 411 McDowell
 Ahern Catherine C h flat D 914 Grand Av
 —Daniel A salesman 324 E 2d h 966 Fairbanks Av
 —Daniel J actor h 966 Fairbanks Av
 —Jas J v pres The Newton Tea & Spice Co 18 E 2d h flat D 912 Grand Av
 —Jos car insp h 2324 Glenway Av
 —Jos jr mess 101 Carew Bldg h 2324 Glenway Av
 —Jos A solicitor h 531 Boal
 —Margaret M dressmkr h 1614 Pulte
 —Nannie saleslady 22 W 4th h flat D 914 Grand Av
 —Neal trav salesman H A Seinsheimer & Co h 968 Fairbanks Av
 —Robt W designer h 966 Fairbanks Av
 —Thos condr h 531 Boal
 —W J clk comptroller's office CNO&TPRY res Madeira
 —Wm car insp h 1614 Pulte
 —Wm J h 1614 Pulte

**Steamer Service to Panama Canal,
 VIA NEW ORLEANS.
 Bookings Arranged by Foreign Department**

**FIRST NATIONAL BANK,
 S. E. Cor. Fourth and Walnut, Phone Main 2691.**

AHLBORN.

Ahlborn Edward M asst clk Board of Deputy State Supervisors and Inspectors of Elections n w c 3d and Walnut h 1417 John

See also "Ahlburn"

Ahlbrandt Geo F h 3725 Colerain Av

—John H saloon 1233 Elm

—John H jr (A, Wahle & Co) rm 610, 519 Main h flat 30, 218 W 12th

AHLBRANDT, WAHLE & CO.,

(John H. A., jr. & Emil A. Hauck) Real Estate and Loans, Investments and Insurance, 610 Lincoln Inn Court; Telephone Canal 3668

—Wilhelmina wid John H h 241 E Rochelle

—Wm F bkpr 1606 Reading Rd h s s Foley Rd e of Pedretti Av

Ahlburn A Edward foreman candymkr 28 W 2d h 227 Lyon

See also "Ahlborn"

Ahlendorff Marie maid 1542 St Leger Pl

Ahlerding Nettie E clk The E & J Swigart Co res Newport

Ahlering Anna wid Wm C h 3137 Fairfield Av
 —Frank H with The John Shillito Co h 2317 Victor

—Harold W mgr litho dept s e c 3d and Eggleston Av h 3137 Fairfield Av

—Henry J lab h 996 Paradrome

Ahlers Alma supervisor Main Exchange Cin'ti & Sub Bell Telephone Co h 2530 Vine

—Alvina clk h 1154 Sherman Av

—August driver h 1028 Flint

—Bernard cooper bds 3813 Miller Av

—Bernard driver h 1028 Flint

—Bernard molder h 3103 Colerain Av

—Bettie wid H W h 308 W McMillan

—Chas F clk 702 1st Nat Bk Bldg h 1716 Dexter Av

—Clara clk h 1028 Flint

—Clara steno 1714 1st Nat Bk Bldg h 920 Enright Av

—Clifford H F student h 146 W McMillan

—Edward clk 1400 State Av h 1436 Harrison Av

—Emma wid Fred C h flat 2, 3241 Jefferson Av

—Mrs Estelle W h 448 Purcell Av

—Fred W cigarmkr h 3154 Glendora Av

—Freda clk 1301 California Av h 1236 Franklin Av

—Geo livery stable 536 Betts

—Geo molder h s w c Montrose and Merton

—Harry C v pres Cin'ti Elevator Works 216 W 2d res Covington

—Helen tchr Kirby Av School h 1236 Franklin Av

—Henry stockkpr s w c 7th and Walnut h 1028 Flint

—Henry B molder h 2411 Spring Grove Av

—Henry J furnace tdr h 1154 Sherman Av

—J Henry hod carrier h 2236 Selim Av

—John F grocery 1301 California Av h 1236 Franklin Av

—John F jr clk h 1301 California Av

—Jos yeastmkr h 1202 Sherman Av

—Jos J engineer n e c Broadway and Pioneer

—Jos J jr draftsman n w c Elmore and CH&DRY h 920 Enright Av

—Josephine wid Wm H h 317 E University Av

—Julius F B beer pump cleaner 1452 Harrison Av

—Louis F h 14 Mulberry

—Louisa wid Jos W H h 2530 Vine

—Mary wid Bernard h 1436 Harrison Av

—Oscar salesman s e c 3d and Eggleston Av res Norwood

First National Bank.

S. E. Cor. 4th
and Walnut.

Phone Main 2691

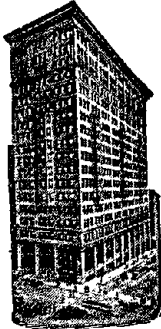

STEAM- SHIP DEPART- MENT.

THE AHRENS FOX FIRE ENGINE CO.

Chas. H. Fox, President; John P. Ahrens, Vice President; Geo. W. Krapp, Secretary-Treasurer; Manufacturers of Steam and Auto Fire Engines and Fire Department Supplies, Colerain Av., Alfred and Cook; Phone West 279

AHLERS—Continued.

- Mrs Sarah E h 920 Enright Av
- Sophia wid Louis h 1609 Walnut
- Wm F salesman sec 3d and Eggleston Av res Norwood
- Wm H foreman junc Gilbert Av and Florence Av h 317 E University Av
- Wm J paper ruler wks 133 E 4th
- ☞ See also "Ehlers"
- Ahlert Harry cementwkr h 1636 Highland Av
- Louis H tailor rear 1625 Dudley h 1927 Clarion Av
- Wm F bkpr sec Liberty and Freeman Av h 1927 Clarion Av
- Ahles Christ L varnisher h 1769 Montrose
- Fred T varnisher h 1769 Montrose
- J Geo lab h 1769 Montrose
- Mary h 1769 Montrose
- Ahlfeldt Louis h 151 E McMicken Av
- Sophie dressmkr h 151 E McMicken Av
- Ahlich Bros (Herman & Wm) saloon 2401 Spring Grove Av
- Herman (A Bros) h 2401 Spring Grove Av
- Wm (A Bros) h 2401 Spring Grove Av
- Ahls Fred driver h 1565 Jones
- Henry miller h 2134 Storrs
- John paperhgr h 2230 Ravine
- Leona clk 22 W 4th h 976 Paradrome
- Ahmann Ferd I supt 901 Central Av h 2539 Vestry Av
- Josephine G instructress 701 Prov Bk Bldg res Norwood
- Ahme John lab h 1414 Freeman Av
- Ahr Albert M polisher h n s Lehman Rd nr State Av
- August mach hand h 540 Hope Av
- Caroline wid Matthew h 1386 Ernst
- Carrie h 2543 Dennis
- Chas plater h 1386 Ernst
- Edward clk s w c 3d and Walnut h 2543 Dennis
- Jacob paper carrier h 1562 Tremont
- John saloon 1983 State Av h n s Lehman Rd w of State Av
- John C ironwkr h 3137 Imperial
- Max (The North Cincinnati Ice & Coal Co) 3111 Glendora Av h 25 W Corry
- Max mach h 540 Hope Av
- Pauline wid Peter h 2221 Amor Pl
- Theo h 2543 Dennis
- Theo C jr clk h 3595 Haven
- Walter J cooper h 1974 State Av
- Wm cooper h 1386 Ernst
- Ahrens Adella domestic h 1625 Sycamore
- Alice T saleslady 15 W 4th h 524 Channing
- Anna matron Bodmann German Protestant Widows' Home
- Anthony lab h 2232 Buck
- Carrie M saleslady 3523 Reading Rd h 114 W St Clair
- Chas lab h 421 W McMicken Av
- Chas H janitor n e c Broadway and Pioneer res St Bernard
- Chris h 3010 Vine
- Christ J h 183 Woolper Av
- Christina h 3010 Vine
- Co (The) manufacturers of steam fire engines and fire dept supplies sec Alfred and Cook
- Edwin J secy The C Schmidt Co sec John and Livingston h 3504 Vine
- Elmer molder h 524 Channing

- Ahrens Frank lab h 421 W McMicken Av
- Geo lab h 2232 Buck
- Geo F h 183 Woolper Av
- Geo H mach h 1613 Western Av
- Geo J musician h 421 W McMicken Av
- Gustav W brakeman h 1902 Knox
- Harry clk Union Central Life Ins Co res Mt Healthy
- Harvey O student h 3016 Jefferson Av
- Henry teamster h n s West Fork Rd Mill-creek
- Herman cooper bds 3112 Hillside Av
- Herman packer h 1506 Race
- Herman C 1st v pres The C Schmidt Co sec John and Livingston h 3022 Jefferson Av
- John lab h 2128 Division
- John patternmkr h 210 Broadway
- John F teamster h 12 Glencoe Pl
- John H pres The C Schmidt Co sec John and Livingston h 3016 Jefferson Av
- John J clk 275 W McMicken Av h 421 W McMicken Av
- John P v pres The Ahrens-Fox Fire Engine Co sec Alfred and Cook h flat G, 258 Ludlow Av
- Jos lab h 2190 Western Av
- Louis H mach h 524 Channing
- Rebecca wid Herman h 114 W St Clair
- Robt S elect'l engr h 183 Woolper Av
- Stephan bottler rms 1814 Elm
- Wm A jr asst foreman printer Com Trib h 3525 Burch Av
- Wm A sr printer h 3525 Burch Av
- Wm F roofer 918 Mound
- ☞ See also "Arens"
- Aichele Edward clk h 1121 Oehler
- Elmer clk 3065 Colerain Av h 4108 Fergus
- Fred salesman h 930 Clark
- Harry F h 2312 Wilder Av
- Jake F packer h 1036 Clark
- Wm F bartdr h 4108 Fergus
- Wm F jr timekpr h 4108 Fergus
- Aichholz Earl mess h 3056 Durrell Av
- Helen L steno 303 Bell Block h 3062 Durrell Av
- Louis condr h 3062 Durrell Av
- Louis R draftsman h 3062 Durrell Av
- Wm motorman h 3056 Durrell Av
- Wm jr salesman n e c 5th and Vine h 3056 Durrell Av
- ☞ See also "Eichholz"
- Aigner Anna widow h flat 2, 628 W Court
- Mathias cooperage rear 2009 Dunlap h 2014 Dunlap
- Aiken Amy B h 5368 Hamilton Av CH
- Anselm G ins agt 206 2d Nat Bk Bldg res Montgomery
- C M mgr Boericke & Tafel of Philadelphia 204 W 4th res Madeira
- E N asst gen pass agt CNO&TPRy 53 Ingalls Bldg res Norwood
- Mrs F A wid Chas A h 222 Dorchester Av
- Harry H clk h 818 McPherson Av
- Herbert P treas The R F Johnston Paint Co 226 Main h 2034 Meryton Pl CH
- Jos M h 6136 Storer P R
- Louis E music tchr Hughes High School h 5358 Hamilton Av
- T Elmer clk Adams Ex Co res Milford
- W Avery pass agt Chicago, Milwaukee & St Paul Ry 25 E 4th h 1520 Aster Pl CH
- Walter H supervisor of music Pub Schools h 1520 Aster Pl CH
- Aikens John W trav salesman n w c Spring Grove Av and Straight
- Aikman Mack press asst Cin'tl Times-Star
- Aills Chas A clk 426 New h 2187 Boone
- Harry W clk 149 W 4th h 3213 Fredonia Av
- Wm h 3213 Fredonia Av

AINSLIE.

Ainslie A M atty h 2139 St James Av
 Ainsworth Albert L painter h 6700 Hurd Av
 M
 —Claude T engineer h 3131 Madison Rd
 —Leo J bkpr h 4120 Virginia Av
 —Lorena clk 2974 Gilbert Av h 3131 Madison Rd
 —Roy Berton repeater chief W U Tel Co res Covington
 —Wm ins agt 1205 2d Nat Bk Bldg h 4011 Eastern Av
 Air Edward N clk B&OSWRR Freight Office res Bellevue Ky
 —L M clk L&NRY Freight Office res Ft Thomas Ky
 —Louis M jr (Ralph Green Co) 406 Walnut res Ft Thomas Ky
 —Mrs W C steno 305 1st Nat Bk Bldg res Mt Healthy
 —Wm H clk s w c 3d and Rose res Newport
 Air-O-Lite Co (The) Wm B Albrecht pres
 Geo P Campbell v pres Jas S Campbell
 secy heating rm 36, 206 E 5th
 Aisenbrey Chas foreman 517 Livingston res Cheviot
 Aitchison Leslie R horseshoer h 721 Hopkins
 —Milton E clk 217 E 6th h 721 Hopkins
 —Robt J carp 721 Hopkins
 —Robt K carp 923 Linn
 Ajax Mfg Co (C R Walton, A C Craig & N B Winter) household cement mfrs rm 6 n e c Court and Walnut
 Ake Geo W car bldr h n, w c Chester Av and Platt Av
 —Leo H clk auditor of freight accts CCC& StLRy res North Bend
 —Wm J lumber grader h n w c Chester Av and Platt Av
 Akels John principal North Fairmount Pub School h flat 14, 307 E 4th
 Aker Anthony boxmkr h 612 Klotter Av
 —Clement coffee roaster wks 328 E 2d
 —Eleanor h 5523 Chandler M
 —Emma wid Leopold h 612 Klotter Av
 —John clk h 118 E McMicken Av
 —Josie h Cresap Av 23d Ward
 —Peter clk h 2850 Henshaw Av
 —Wm h 5528 Chandier M
 See also "Acker"
 Akers Clara L trimmer h 1055 Wesley Av
 —Harry D postal clk R M S res Lebanon Ind
 —Wm lab h 323 John
 Akin John C monotype op wks 209 Vine
 Akins Dedvoure cook h 736 Kenyon Av
 —Samuel porter h 736 Kenyon Av
 Alabama Great Southern Railroad Fairfax Harrison pres, A B Andrews 1st v pres, T C Powell v pres, L Sevier gen agt executive dept, H C Ansley treas, Chas Patton asst treas, M F Molloy comptroller, Horace Baker gen mgr, W A Beckler gen pass agt, E T Steele freight traffic mgr, Curtis Dougherty chief engr, A Telford purch agt, W S Andrews gen supt of transportation, E C Tomlinson car accountant office Ingalls Bldg
 Al'aise Building sec c Erie Av and Edwards Rd H P
 Alameda Flats n e c Reading Rd and Mann Pl
 Alandar Eugene elect'n h 863 Lincoln Av
 —John J molder h 663 Omaha
 —Mrs Louise h 663 Omaha
 —Margaret wid John C h 863 Lincoln Av
 Alaska Pacific Express Co 30 W 7th
 Alb John lab h 612 W McMicken Av
 —John butcher h 1033 Straight
 Albach Herman W clk The Fleischmann Co and agt B&OSWRY, Riverside h 3164 Hillside Av
 Alban Akron h 6451 Grandview Av P R
 —Geo E student h 6451 Grandview Av P R
 —John prop American Fruit Distilling Co 850 W 6th res Norwood
 —Leona clk 623 Main h 6451 Grandview Av P R
 Albania Sister Louise superioress Notre Dame Academy s w c Court and Mound
 Albany Dentists C E Martin mgr 134 W 4th

CLARK'S TOURS

AROUND THE WORLD.

BY SPECIAL STEAMERS,
BOOKINGS MADE BY**FIRST NATIONAL BANK,**
AGENT IN CINCINNATI. PHONE MAIN 2691.**ALBANY—Continued.**

Albany Dry Cleaning Co Max Friedman prop 20 Landon Court
 Albany Flats 207 Erkenbrecher Av
 —John A dist sales mgr Sun Co of Philadelphia rm 56, 9 W 4th h 2539 Park Av
 Albaugh Wm h 1626 State Av
 Albeans John freight locator rms 131 E 3d
 Albecker Geo T pressman wks 347 Main
 Albee Clarence laundryman Cin'ti General Hospital
 —E F gen mgr The United Theaters Co w s Walnut b 5th and 6th res New York City
 Albenise Chas confec 922 Baymiller
 Alberger Emma R steno The Whitaker Paper Co h 2 Bella Vista Pl
 —Helen steno h 2 Bella Vista Pl
 —Margaret steno 1703 1st Nat Bk Bldg h 2 Bella Vista Pl
 —Pump & Condenser Co of Chicago Ill 1313 1st Nat Bk Bldg
 Alberger, Stoer & Co of Phila tailors' trimmings Jacob Wilmersdorf representative rm 61, 439 Race
 Alberman Dora wid Harry res Clem Doerger's St Joseph's German Catholic Cemetery
 —Elizabeth (wid Jos) saloon sec c Court and Linn h 751 W Court
 —Frances wid Jos h 911 Betts
 Albers Alois lampmkr h 2156 Queen City Av
 —Anna wid Fred h 521 Hannibal
 —Anna wid Henry A h 3453 Hudson Av
 —Anna J steno Scripps-McRae League res Ft Mitchell Ky
 —August h rear 3639 Herschel Av
 —August shoe laster h 3560 Colerain Av
 —August lab h 2160 McLean Av
 —August H car insp h 1109 Carney
 —August J clk n e c Canal and Jackson res Bellevue Ky
 —Bernard butcher h 1546 Harrison Av
 —Bernard clk h 3822 Herron Av
 —Bernard currier h 2275 Schoedinger Av
 —Bernard A woodwkr h 7033 Carthage Pike C
 —Bernard J supt factory 5th fl 228 E 5th h 542 E 13th
 —Carl J salesman 1050 Central Av res Covington
 —Carrie wid Fred A h 128 Lyon
 —Cecilia G steno 1203 1st Nat Bk Bldg res Norwood
 —Chas bds 526 Sycamore
 —Clara h 542 E 13th
 —Clara tailoress h 1109 Carney
 —Clem iron sorter h 834 Barr
 —Clemens h 2156 Queen City Av
 —Clemens bricklyr h 1078 Wilstach
 —Clemens coal 3822 Herron Av
 —Clemens mach bds 1222 Sassafras
 —Clemens A mach h 1650 Dewey Av
 —Edward gas fitter h 1804 Walker
 —Elizabeth wid Herman h 734 Hopkins
 —Elizabeth wid Theo h 1611 Mansfield
 —Emma talloress h 812 Hopkins
 —Florence C bkpr 1606 Reading Rd h 2522 Ingleside Av
 —Frances steno 610 W Court h 136 Glenwood Av
 —Frances wid Geo h 220 68th C
 —Frank (M A & Sons) 1114 Main res Norwood
 —Frank F secy and treas The Cincinnati Tobacco Warehouse Co 7 W Front h 1001 Academy Av
 —Frank J lab h 1713 Queen City Av
 —Fred supt 312 Genesee h 1020 W Liberty
 —Fred H shoectr h VanLear nr McMillan

FIRST NATIONAL BANK BUILDING,

S. E. Cor. 4th
and Walnut.

Phone Main 2691

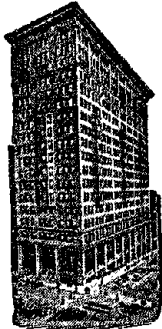

Safe Deposit Boxes on Ground Floor.

ALBERS—Continued.

- G H phys 1320 Broadway
- Geo (M A & Sons) 1114 Main res Norwood
- Geo foreman Jaranner 4900 Spring Grove Av h 415 Herman
- Geo lab h 2160 McLean Av
- Geo J shoemkr h 542 E 13th
- Gus presser rms 804 Main
- Gustav baker h 3560 Colerain Av
- H Henry mer tailor h 2322 Ingleside Av
- H W phys 17 E 12th res Milford
- Harry buffer h 3600 Spring Grove Av
- Harry F cabmkr h 542 E 13th
- Henry janitor h nec Colerain Av and North Bend Rd Mt Airy
- Henry lab h 1678 Queen City Av
- Henry salesman h 136 Glenwood Av
- Henry salesman h 1127 Spring
- Henry A clk 2613 Spring Grove Av h 3822 Herron Av
- Henry J dairy hand h 2826 Reading Rd
- Herman butcher h 1813 Highland Av
- Herman gardener h 135 E McMicken Av
- Herman lab h 1127 Spring
- Herman A shoe laster h 919 Betts
- Herman R city fireman h 1317 Elam
- John C collector 221 W 4th res Cheviot
- John H tailor h rear 1315 Walnut
- Jos butcher h 3425 Spring Grove Av
- Jos foreman pressman The Mountel Press h 111 Gage
- Jos lab h 1678 Queen City Av
- Jos photographer h 834 Barr
- Jos H asst foreman 622 Sycamore h 3115 Minot Av Oakley
- Jos H student h 3453 Hudson Av
- Jos J collector 221 W 4th res Norwood
- Josephine C umbrella mkr h 1109 Carney
- Kate grocery 1121 Spring
- Katie saleslady 1130 Main h 1611 Mansfield
- Laura M cashr 606 1st Nat Bk Bldg h 2522 Ingleside Av
- Lawrence F tailor 411 Central Av res Norwood
- Leo W clk 1010 Race h 542 E 13th
- Lillie tailorress h 812 Hopkins
- Louis lab h 2156 Queen City Av
- Louis C jr clk h 1230 Sliker Av
- Louis F meter clk City Water Works h 1230 Sliker Av
- Louis J iron works 1309 Bates Av
- M & Sons (Mary, Geo & Frank) shoes 1114 Main
- Mary wid Bernard (M A & Sons) 1114 Main res Norwood
- Mary wid Rudolph h 1317 Elam
- Mathias car insp h 1109 Carney
- Mayme dressmkr h 542 E 13th
- Nora M bkpr 1248 Knowlton res Norwood
- Theresa wid Fred h 1078 Wilstach
- Veronica wid Henry h 812 Hopkins
- Wm auto painter s s North Bend Rd e of Colerain Av h nec Colerain Av and North Bend Rd Mt Airy
- Wm litho h 3560 Colerain Av
- Wm H h 542 E 13th
- Wm H secy The Kroger Wholesale Grocery Co and asst secy The Kroger Grocery & Baking Co n s Eden Park Entrance b Florence Av and Gilbert Av res St Louis, Mo
- Albershardt Henry F foreman planer 2235 Buck res Covington

ALBERSHART.

- Albershart F H representative Bermingham-Seaman-Patrick Co of Detroit and Bermingham-Seaman Co of Chicago 333 Sycamore res Ft Thomas, Ky
- Albersmann Wm porter h 307½ Renner
- Albert Amalia tchr Kirby Road Public School h 1416 Pullan Av
- Anna wid Carl h 103 W Clifton Av
- Mrs Anna M h 508 W Liberty
- Arthur cutter h 1080 Flint
- Barbara h 3266 Montana Av
- Ben mgr 618 Central Av h 309 Rockdale Av
- ALBERT BROS.,**
(Edward & Louis H) Wholesale Jewelers, Merchants Bldg, n.w.c 6th and College; Telephone Canal 142
- Katherine wid Henry h 2424 McMicken Av
- Catharine wid John h 3266 Montana Av
- Katherine M h 2424 McMicken Av
- Chas lab h rm 154, 115 Broadway
- Chas loans 618 Central Av
- Chas F shoemkr h 1362 Ernst
- Chas V foreman lathe dept 1144 Harrison Av h 1718 Highland Av
- Clifford E asst secy and sales mgr The U S Playing Card Co h 1743 E McMillan
- Edward (A Bros) 5th fl Merchants Bldg h 3609 Middleton Av
- Edward L press feeder h 226 E Clifton Av
- Emma h flat 5, 3421 Middleton Av
- Frances h 3266 Montana Av
- Frank bottler h 1979 Central Av
- Geo finisher h 226 E Clifton Av
- Geo cloth examiner 5th fl 224 E 5th h 3300 Harrison Av
- Geo saloon 1979 Central Av; also cooperage 1995 Central Av
- Geo trimmer h 240 Butler
- ALBERT GEORGE CO.,**
Chas. Pfierman, Proprietor; Authorized Public Cloth Examining, Sponging, Water Shrinking and Cold Pressing; Appointed by the Board of Trade, 202 W. 3d; Telephone Main 2720
- Geo J cooper h 4135 Spring Grove Av
- Geo M mach h 1785 Weber
- Geo P finisher h 1785 Weber
- Harry trimmer h 240 Butler
- Henry J cooper h 4135 Spring Grove Av
- Herman lab rms 221 E Pearl
- Herman woolen adjuster Jas A Crabtree 10 W 3d
- Jacob cloakmkr h 166 Forest Av
- John cooper h 1641 Powers
- John lab h 1531 Pleasant
- John H h 2424 McMicken Av
- John S h 443 Dayton
- John V cooper h 1641 Powers
- Jos clk 1249 Plum h 429 Wade
- Josephine h 1979 Central Av
- Josephine cook h 817 W Liberty
- Kate h 1086 Flint
- Leopold glasswkr h 817 W Liberty
- Lillian matron 22 Findlay h 1621 Bremen
- Lottie saleslady h 1718 Highland Av
- Louis H (A Bros) 5th fl Merchants Bldg h 551 Howell Av
- Luke lab h 312 John
- Mrs Mary h 232 Sycamore
- Mary wid Chas h 309 Rockdale Av
- Meyer clk 618 Central Av h 309 Rockdale Av
- Moses lab h rm 182, 115 Broadway
- Nellie forelady h 1718 Highland Av
- Philippine wid Chas h 1416 Pullan Av
- Raymond R clk 1300 Traction Bldg h 1785 Weber
- Richard tray salesman 5th fl 32 W 6th h 551 Howell Av
- Thomas H engineer h 921 Laurel
- Valentine janitor h 240 Butler
- Walter clk s w c Harrison Av and Patterson h 240 Renner
- Walter, U S A h 617 Webb
- Alberta Building 3661 Portsmouth Av
- Alberths Benj teamster h 941 Findlay
- Flats 3135 Wehrman Av
- Geo engineer h 620 W 5th
- Harry E chief clk Law's Ins Agency Co res Norwood
- John lab h 1532 W 6th

ALBERTS—Continued.

- John B artist h 810 Mann Pl
- Milton E sign writer h n w c Settle and Warrick M
- Sydney A asst bkpr 241 Walnut h 6008 Madison Rd M
- Tony lab h 313 W Liberty
- Wm R cigar packer h n w c Settle and Warrick M
- Albertson Isaac pipe insp City Water Works
- J W trav salesman The John Church Co
- Wm C drug clk h flat. 15, 2600 Woodburn Av
- Albertz Henry jr printer 1308 Walnut h 2580 McMicken Av
- Henry sr res Little Sisters of the Poor Riddle Rd
- Albertzart Chas H bricklyr h 2344 Stratford Av
- Mrs Dora shoewkr h 1885 Walker
- Hal J signmkr 115 E 3d
- Henry J bricklyr h 3244 Glendora Av
- Albietz Albert plumber 2244 Loth
- Magdaline wid Edward h 2273 Loth
- Albiez Albert W men's furng gds 135 W Elder, also salesman 24 E 6th h 135 W Elder
- Edward meats 1808 Race
- Frances wid Matthew h 1051 Rosemont Av
- Otto daily market 1344 Vine h 2270 Vine
- Robt meats 2011 Mohawk Pl
- Albray Clara M artist 2629 Alms Pl
- M S h 2629 Alms Pl
- Sarah A tchr Woodward High School h 2629 Alms Place
- Albrecht Ada wid Frank h 1825 Pleasant
- Adolph chef h 1825 Pleasant
- Antoinette pianist h 1629 Tremont
- Belle wid Chas h 319 Kinsey Av
- Carl F representative J H Halsey & Smith Ltd of Newark N J rm 402, 414 Walnut h 3139 Fairfield Av
- Carl H jr h 3523 Wilson Av
- Chas mailing clk n e c 8th and Cutter h 457 Warner
- Clara tchr North Fairmount Pub School h 3515 Wilson Av
- Clarence J clk h 1037 W 9th
- Cora J saleslady Alms & Doepke Co h 4248 Hamilton Av
- Edgar C clk 2126 Winchell Av h 3139 Fairfield Av
- Emil foreman 62 Elm h 814 Fairbanks Av
- Frank F clk 1001 Andrews Bldg h 2603 Sander
- Fred chauffeur h 1832 Huron Av
- Fred motorman bds 2232 Kenton
- Fred B carp h 3343 Cardiff Av. Oakley
- Fred H clk 3065 Colerain Av h 1037 W 9th
- Fred R woodwkr h 1695 Marble
- Fred W supt mailing rm Methodist Book Concern h 1795 Humboldt Av
- Fredericka wid Frank h 1037 W 9th
- Geo E carp h 3751 Borden
- Gustav musician h 2106 Alpine Pl
- Henry sander h 1026 Oehler
- Hermine wid Chas H h 3523 Wilson Av
- John carp 3751 Borden
- John gear finisher h 311 Emming
- John jr shoewkr h 311 Emming
- John A carp h 3751 Borden
- John M printer wks S Rosenthal & Co
- Louis sawyer h 1633 Western Av
- Louis C bkpr h 1775 Elmore
- Louis C police h 1787 Agnes
- Louis E mgr Hess Blue Print Co 2d fl 121 Opera Pl h 1511 Linn
- Louisa wid Gottlieb h 9 Eastbourne Terrace
- Mamie tailoress h 1825 Pleasant
- Martin L draftsman 4609 Eastern Av h 2461 Madison Rd
- Nettie pianist h 1651 Tremont
- Pauline phone op h 1037 W 9th
- Robt A (Momborg Paper Co) 815 Broadway h 227 Forest Av
- Rudolph E jr printer h 2017 Freeland Av
- Rudolph F h 1611 Sutter
- Sybilla wid Otto E h 1651 Tremont
- Wm foreman n e c Cook and Alfred h 1812 Elmore
- Wm B branch mgr The Proudfit Loose Leaf Co 28 Opera Pl h 4248 Hamilton Av

☞ See also "VonAlbrecht"

STEAMER SERVICE NEW YORK to SAN FRANCISCO THROUGH THE PANAMA CANAL

ARRANGED BY

FIRST NATIONAL BANK,

S. E. Cor. Fourth and Walnut. Phone Main 2691.

ALBRIGHT.

- Albright Albert lunch room 713 Freeman Av h 721 Freeman Av
- Belle wid Chas h 315 Kinsey Av
- Chas R clk Union Central Life Ins Co res Lockland
- Clara (wid Frank) shoeftr h 1212 Clay
- Geo W h 4317 34th Av Oakley
- Harold student bds 540 W 7th
- Harry clk Union Central Life Ins Co res Lockland
- Jos clk h 129 W 66th C
- Louis H foreman candymkr 27 W Court res Norwood
- Louise wid Geo F h 2243 Wheeler
- Robt clk R G Dun & Co res Lockland
- ☞ See also "Albright"
- Albrinck Bernard lab h 1215 Carolina Av
- Geo mach h 127 W 72d C
- Henry distiller h 127 W 72d C
- John R mach hand h 1315 Franklin Av B H
- Jos mach hand h 1215 Carolina Av
- Albring Anthony B city fireman h 6549 Lower River Rd S P
- Albro Jas W driver h 3608 Idlewild Av
- Julia wid Alfred h 3706 Montgomery Rd
- Mary L wid Edwin D h 192 E McMillan
- Wm watchman wharfboat ft of Sycamore
- Albu John lab bds 1628 Central Av
- Josaf lab h 2013 Central Av
- Albulezsku Peter shoemkr h 2009 Dunlap
- Alcoke Frank D clk CCC&StLRy Freight Office h 3412 Golden Av
- Gayle E monotype op h 8341 Wiswell H
- Harriet steno 5th-3d Nat Bank res Loveland
- Milo D chief clk purch dept CCC&StLRy h 8341 Wiswell H
- ALCORN ALBERT D.,**
Attorney at Law, Office, 517 First National Bank Bldg; 'Phone Main 2623; Residence, 3575 Reading Road; Residence 'Phone Avon 414
- Alvin lab h 509 Culvert
- Mrs Anna S buyer corset dept 415 Race h 4018 Taylor Av O
- Alcorn-Baker Advertising Co (H R Alcorn & W D Baker) rm 37, 15 E 3d
- Alcorn H R (Alcorn-Baker Advertising Co) also mgr The Alcorn Multi Letter Shop rm 37, 15 E 3d res Wyoming
- Jas brakeman h 1037 Baymiller
- ALCORN MULTI-LETTER SHOP.**
H. R. Alcorn, Manager; Typewritten Circular Letters, Addressing, Mailing, Business and Political Campaign Matter a Specialty, Rooms 37 to 40 Swift Bldg, 15 E. 3d; 'Phone Main 458
- ALCORN ROBERT S.,**
Attorney at Law, Office, 517 First National Bank Bldg; 'Phone Main 2623; Residence, 1412 Laidlaw Av.; 'Phone Ridge 2839—L
- Susan wid Jas h 509 Culvert
- Alcott Delia wid Robt M h 631 Oak
- Alcu Toma molder rms 426 Oliver
- Aldan Gina lab bds 1970 Central Av
- Patru lab h 1970 Central Av
- Aldemeyer Ben jr driver n w c Water and Walnut
- Geo H saddle mkr h flat 2, 1048 Mound
- Hattie M candymkr h flat 2, 1048 Mound
- Alden (The) 3326 Reading Rd
- Annis E clk Board of Education Child Labor Dept e s Sycamore b 4th and 5th h 308 Broadway
- C H insp 1403 1st Nat Bk Bldg res Newport

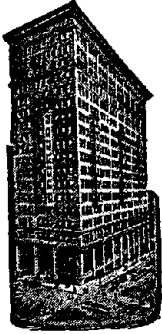

SAFE DEPOSIT BOXES

ON GROUND FLOOR.

FIRST NATIONAL BANK,

S. E. Cor. 4th and Walnut.
Phone Main 2691.

ALDEN—Continued.

- Edwin Co Louis B Blakemore mgr, adv agency 143 E 4th
- F H mgr The F H Alden Co rm 6, 39 E 3d h 308 Broadway
- The F H Co F H Alden mgr adv writers rm 6, 39 E 3d
- Frank W h 4408 Whetsel Av M
- Martha wid rms flat 1, 411 E 3d
- Nellie M wid Walter h 823 Lexington Av Alder Martha deaconess German Methodist Deaconess Home
- Alderson Ella C h 8231 Woodbine Av H Aldine Building s e c 7th and John
- Aldinger Annie wid Chas h 1105 Carson Av
- Chas H clk h 1105 Carson Av
- Emma H steno The Church-Beinkamp Co h 4 Eastbourne Terrace
- H Edward condr h 742 Delhi Av
- Minnie wid Rudolph h 4 Eastbourne Terrace
- Oscar R barber 712 Vine h 1525 Baymiller
- Aldis H W trav salesman h 219 Southern Av
- Aldrich Addie artist h 3414 Burch Av
- Jas D foreman h 3716 Liston Av
- Laura E tchr Walnut Hills High School h 3414 Burch Av
- Mary wid Luman h 1219 California Av
- N M tel op W U Tel Co res Covington
- R G mgr shoe dept 421 Race bds 325 Broadway
- Aldridge Alex M engraver h 2911 Lehman Rd
- Clyde chef rms 427 Elizabeth
- Louise wid Wm H h 2911 Lehman Rd
- Wm B engineer h 2911 Lehman Rd
- Ale Chas F postal clk R M S
- Alecsandru Margyea lab bds 2004 Central Av
- ALER THE C. C. WALL PAPER CO.,**
Frank P. Hull, Manager, 906 to 916 Sycamore
- Alerding Clifford clk W U Tel Co res Dayton Ky
- Oscar salesman h 121 E Liberty
- Alering Bernard gardener bds Fred Patmann's, Beekman st
- Geo tinner h 2736 Massachusetts Av
- H Henry watchman h 2736 Massachusetts Av
- Henry B mach h 2638 Colerain Av
- Alessandro Chas shoemkr h 1521 Providence
- Louis shoemkr h 1521 Providence
- Alesu Geo lab bds 425 Poplar
- Nicolae lab h 425 Poplar
- Pantilie lab rms 425 Poplar
- Tama lab h 426 Oliver
- Alevras Stephen billiards 621 Broadway
- Steve waiter rms 623 W 4th
- Alexander Mrs A M h 1728 Linn
- Ada saleslady h 1327 Elam
- Addie h 729 Carlisle Av
- Alonzo jr porter h 537 Broadway
- Alonzo sr porter h 537 Broadway
- Amelia wid Chas E h 1327 Elam
- Andrew painter rms 2340 Wheeler
- Mrs Anna music tchr 3221 Mozart
- Anna nurse 2139 Auburn Av
- Anna wid August h 1248 Bates Av
- Anna wid Philip h 2740 Colerain Av
- Annie P tchr Windsor Public School rms 1563 Ruth Av
- & Berkley (Geo E A & Edgar E B) carps rear 126 E 9th
- Bert mgr The National Cash Register Co of Dayton O 224 E 4th h 231 E 4th

ALEXANDER—Continued.

- Carl lab h 1202 E 3d
- Carrie wid Philip h 760 Straight
- Chas helper h 1118 Budd
- Chas lab h 711 Donnersberger
- Chas musician h 639 Cutter
- Chester A tool mkr h 1013 Underwood Pl
- Cleo dishwasher h 305 W 7th
- Clifford H mach h 126 Winkler
- Earl H mach h 1013 Underwood Pl
- Edward cooper h 939 Gest
- Mrs Edward poultry 27 E Court h 1668 Queen City Av
- ALEXANDER EDWARD F.,**
Attorney at Law, Office, 60 Atlas Bank Bldg; 'Phone Canal 3453; Residence, 5734 Lantana Av.; College Hill; 'Phone Park 617—X

- Edward J poultry 27 E Court h 1668 Queen City Av
- Edward T elev op h 3221 Mozart
- Edwin J switchman h 6804 Fair Park Av C
- Edyth B h 3221 Mozart
- Ella M domestic rms 514 Carlisle Av
- Elsie clk h 523 Armory Av
- Emma button hole mkr bds 320 14th
- Ernest mach h 705 Laurel
- Frances I drug clk h 294 Avalon H
- Frank barber 1235 California Av h 4935 Paddock Rd
- Fred engineer h 616 Elm
- Fred switchman h 807 State Av
- Fred C engineer h 1010 Freeman Av
- Geo boxmkr bds 2179 Buck
- Geo cigar mkr rms 1417 John
- Geo lab h 610 Cutter
- Geo painter rms 641 W 9th
- Geo E (A & Berkley) rear 126 E 9th rms 707 Main
- Geo R glasswkr h 939 Gest
- Georgie h flat 1, 1012 Lincoln Av
- Gibbons stable boss rear 312 E 8th
- Grace insp h 523 Armory Av
- Granville E lab h 710 W Court
- H M (M L A & Son) 1220 1st Nat Bk Bldg h 2451 Fairview Av
- H S drug clk 2700 W 8th h 912 Hawthorne Av
- Harry clk Union Central Life Ins Co h 126 Hartwell Av Hartwell
- Harry L teamster h 601 W 6th
- Henry buyer of dress goods The Fair h 126 Winkler
- Henry supt The E A Conkling Box Co 2001 Reading Rd h 253 Helen
- Henry wagon boss h 2423 Fairview Av
- Hyman peddler h 438 Betts
- Isaac stockkpr Cin'ti Car Co W P res St Bernard
- J Nicholas acct h 8440 Woodbine Av H
- Jacob A spring mkr h 294 Avalon Hartwell
- Jas J bartdr h 923 W 7th
- Jas K postal clk R M S res Covington
- Jennie h 334 W 5th
- Mrs Jennie h 5624 Madison Rd
- Jennie wid Wm h 2649 Melrose Av
- Jesse houseman h 2812 Preston
- Jessie h rm 8, 418½ W 6th
- John h 2316 Flora
- John B student rms 742 Richmond
- John H lab h 755 Clinton
- John Ray clk h 1414 Race
- Jos B foreman photo engraving dept Cin'ti Enquirer res Norwood
- Jos T paperhgr 126 Hartwell Av H
- Josephine wid John h 1013 Underwood Pl
- Julius janitor h 822 Richmond
- Julius lab rms 623 W Court
- Julius A butcher h 2867 Cormany Av
- & Kirk (Seaton G A & Richard C K) barbers 443 Main
- Laura wid Jas h 509 W Court
- Lawrence W drug clk 1001 State Av h 1013 Underwood Pl
- Lester J timekpr The Lunkenheimer Co h 126 Winkler
- Mrs Lillian h 320 Richmond
- Lorena M at 412 Traction Bldg res Norwood
- Louis lab h 720 W 8th

ALEXANDER—Continued.

- Louise S wid Jacob A h 294 Avalon H
 - Lucille E bkpr 22 W 2d h 2867 Cormany Av
 - Lula wid DeLeon h 416 McAllister
 - Lulu wid Monroe h 694 Greenwood Av
 - M E wall paper 927 W Liberty
 - M L (M L A & Son) 1220 1st Nat Bk Bldg h 2449 Fairview Av
 - M L & Son (M L & H M) ins 1220 1st Nat Bk Bldg
 - Mabel V manicure h 639 Cutter
 - Maggie seamstress h 3203 Gallon
 - Margaret wid Wendel h 703 Carlisle Av
 - Mark rms 41 Main
 - Mollie rms 419 John
 - Mollie wid H A h flat 7, 2001 Linn
 - Mary wid Nathan h rear 2823 Preston
 - Mollie wid Wesley h 414 Smith
 - Mary C wid Henry h 1318 Carolina Av
 - Mary I phone op h 294 Avalon H
 - Max H h 303 Forest Av
 - Minnie clk h 939 Gest
 - Molasses Co (The) M A Luebbe treas, molasses and syrups 3277 Spring Grove Av
 - Moses driver h 837 Livingston
 - Nelson lab h 331 W 6th
 - Nora wid Jas h 923 W 7th
 - Ray clk 1911 Union Central Bldg res Bellevue, Ky
 - Rebecca wid John h flat 5, 315 W 7th
 - Robt lab h 550 W 6th
 - Robt porter The Fair
 - Robt salesman h 2142 Ohio Av
 - Robt J butcher h 2867 Cormany Av
 - Rufus J F porter h 756 Betts
 - Seaton G (A & Kirk) 443 Main h 432 Pioneer
 - W B trav salesman 21 W 3d
 - W J com mer h 523 Armory Av
 - W J R representative The Wright Varnish Co 65 Perin Bldg h flat 28 sec Gilbert Av and Locust
 - W S grocery 4145 Dane
 - W W freight agt L&N Ry ss Front e of Butler h 3520 Shaw Av
 - Walter lab h 3009 Alms Pl
 - Walter porter h 634 W 6th
 - Walter H draftsman h 2316 Flora
 - Warren E shoemkr h 105 Green
 - Waunetta h 3072 Mentor
 - Wm boxmkr bds 2179 Buck
 - Wm butler 250 E Auburn Av
 - Wm butler h 1340 Lincoln Av
 - Wm carpet layer 1220 Vine res Newport
 - Wm clk bds 514 W Front
 - Wm fireman h 419 E 2d
 - Wm lab h 1035 Jordan
 - Wm rigger h 319 Yeatman
 - Wm A butcher h 3483 Colerain Av
 - Wm A clk 52 Carew Bldg h 939 Gest
- ALEXANDER WM. D.**
 Judge Municipal Court of Cincinnati, Office, City Hall; Private Office, 809-816 Provident Bank Bldg; 'Phone Canal 4047; Residence, 3134 Vine
- Wm H clk 15 W 4th res Tobasco
 - Wm J butcher h 2832 Sidney Av
- Alexandra (The) sec Gilbert Av and Locust**
Alexandra Cafe (The) Wm Adams prop Jas E Adams mgr sec Gilbert Av and Locust
- Tony bricklyr h 1438 Race
 - Alexi E P butcher h 2011 Linn
 - Harry E porter h 2011 Linn
 - Alf Anna clk 26 W 7th res Covington
 - B secy The Edward F Alf Co 420 E 8th h 1206 Edwards Rd
 - B J branch mgr Children's National Tuberculosis Society of Chicago rm 54, 439 Race rms 26 E 7th
 - Bernard lab h 344 Baum
 - Chas G gasftr h 911 Betts
 - Edward driver h 1705 Blue Rock
 - Edward F pres and treas The Edward F Alf Co 420 E 8th h 1206 Edwards Rd
 - The Edward F Co, Edward F Alf pres and treas Harry C Jay v pres B Alf secy carriage trimmers 420 E 8th
 - Geo H salesman 323 W 7th h 413 Elberon Av
 - Henry F steno s w c 6th and Carr h 413 Elberon Av

SILVER AND PACKAGE STORAGE VAULTS.**FIRST NATIONAL BANK,**
S. E. Cor. Fourth and Walnut, Phone Main 2691.**ALF**—Continued.

- Herman chauffeur h 1676 State Av
- Jacob presser rms 1635 Hamer
- John lab h 1133 E 3d
- Josephine wid Richard h 344 Baum
- Michael horseshoer rms 127 14th
- Theo H car cleaner h 319 Baum
- Wm J mach h 413 Elberon Av
- Alfera Tony shoemkr h 658 Richmond
- Alfers Arthur patternmkr h 1910 Highland Av
- John motorman h 1910 Highland Av
- Jos h 1617 Sycamore
- Alfing Dorothea wid Wm h 327 Emming
- Edward clk h 4040 Runnymede Av
- Wm F salesman h 327 Emming
- Alford DeWitt houseman h 1342 Lincoln Av
- E L trav salesman 8th fl 205 W 4th
- Frank phoneman h 2351 Clifton Av
- Geo D instructor of machine shop practice Ohio Mechanics Institute res Norwood
- Grover B (A L Fink & Co) 2815 Woodburn Av res Newport
- Jas W lab h 633 Crown
- Jesse elect'n wks 234 W 4th
- Margaret h 1342 Lincoln Av
- Thos waiter h 1342 Lincoln Av
- Thos M motorman h 2822 Vaughn
- Alfred Arthur C clk 714 Union Trust Bldg res Covington
- Wm student rms 1369 Avon Pl
- Alfs Herman A mach h 130 W Elder
- Wm F police h 416 Herman
- Alge Jos A bartdr h 3230 Bach Av Oakley
- Algeier Thelma R domestic h 1125 Race
- Wm H lab h 1125 Race
- Algeo Jas C lab h 211 Odeon
- Alhambra Land & Mining Co (The) 1617 1st Nat Bk Bldg
- Alhambra Theater, The Alhambra Theater Co props 146 W 5th
- Alhambra Theater Co (The) R W Gruber pres Fred Hoffman v pres Chas Weigel secy, treas and mgr, props Alhambra Theater 146 W 5th
- Alhand Chas E painter 663 State Av h 666 State Av
- Clifford E mach h 666 State Av
- Frank mach h 666 State Av
- John L mach h 666 State Av
- Lester L chauffeur h 666 State Av
- Alian Geo h rm 100, 115 Broadway
- Alich Andrew jewelry 932 W Liberty h 930 W Liberty
- Anna C h 1331 Linn
- Catharine F steno 20 W 9th h 930 W Liberty
- H Edward jeweler h 930 W Liberty
- J B druggist 1606 Main
- Wm collector pay stations dept sec 4th and Hammond h 930 W Liberty
- Alkire Jennie h 3061 Fairfield Av
- All America Shoe Shop 435 Vine
- All Hallows School (Parochial) 1308 E 3d
- All Saints Church n e c 3d and Collord
- Allan Albert J clk 4 Temple Bar rms 6 E 9th
- Bertha tchr Harriet Beecher Stowe School rms 733 W Court
- C W treas The Union Thread Co n e c 69th and Big Four Ry C h 262 Mystic Av H
- Chas E letter carrier P O h 21 W 13th
- Christina wid John h 1419 Gladstone Av
- Daniel belt mkr h 1419 Gladstone Av
- Donald H student h 3237 Daytona Av
- E T pres The Union Thread Co n e c 69th and Big Four Ry C h 276 Kearney H
- Geo bk binder h 1419 Gladstone Av



FIRST NATIONAL BANK.

PHONE MAIN 2691.

CAPITAL:
SIX MILLIONS.

ALLAN—Continued.

- Geo D secy and treas The Alpine Safe & Lock Co 913 Freeman Av h 612 W 8th
- Geo W bkpr 1127 Vine h 170 Warner
- J E secy The Union Thread Co n e c 69th and Big Four Ry C h 266 Mystic Av H
- Jas B chief nurseryman Board of Park Commissioners res Green Tp
- Jas E milling in transit investigator freight claim dept CNO&TPry Co h 3237 Daytona Av
- Jas E jr student draftsman 1703 Union Trust Bldg h 3237 Daytona Av
- Jessie janitress Union Central Bldg
- John A foreman 913 Freeman Av h 612 W 8th
- M Ruth clk h n w c Glenmore Av and Applegate Av
- Mrs Margaret notions n w c Glenmore Av and Applegate Av
- Mary C wid Wm Patterson h flat A 339 Sycamore
- See also "Allen" and "Allin"
- Allard Alphonso stonemason 560 Delta Av
- Allbaugh Harry L trav. salesman h 4445 Mellwood Av
- Allbecker Carrie housekpr 4426 Eastern Av
- Peter teamster h 131 W McMicken Av
- Allbright Mrs M Carrie h 1343 Main
- See also "Albright"
- Allebach C Ed foreman h 8359 Burns Av H
- Allee Alex C pipeftr h 240 E Clifton Av
- Anna wid John h 240 E Clifton Av
- Anna L trimmer h 2130 Auburn Av
- Cora N h 2130 Auburn Av
- Elmer E trav. salesman h 1014 Chapel
- Irving T driver h 19 68th C
- John nurse h 649 Neave
- Martha M folder h 240 E Clifton Av
- Alleman Johanna nurse 2139 Auburn Av
- Allemannia Fire Ins Co of Pittsburgh Pa 1300 1st Nat Bk Bldg
- Allen Abble wid Wm M h 854 Hutchins Av
- ALLEN ALFRED G.,**
Attorney at Law, Office, 1308 First National Bank Bldg, s.e.c. 4th and Walnut; Telephone Main 290; Residence, 718 Elberon Av., Price Hill
- ALLEN ALFRED M.,**
(Allen & Allen) Attorney and Counselor in Patent Cases, Office, Rooms 703 and 704 Gwynne Bldg, n.e.c. 6th and Main; Telephone Canal 5286; Residence, Glendale
- Alice h 507 Mound
- Alice attendant rm 1, 4 E 9th h 708 Laurel
- Alice J clk Methodist Book Concern h 2522 Highland Av
- & Allen (Alfred M A & Marston A) patent attys rm 703 n e c 6th and Main
- Alva G h cor Rosemont Av and Andrews Av
- Amelia E wid Louis E h 935 Enright Av
- Andrew M porter h 518 W Court
- Ann wid Rains h 5159 Eastern Av
- Mrs Annie cook bds 4663 Spring Grove Av
- Annie hair dresser rms 606 Carlisle Av
- Anna L hair dresser h 660 W 4th
- Anti-Rust Mfg Co Theo F Allen prop, Jas F Thompson mgr rm 73, 439 Race
- Arthur (Elmore & A) Shea Pl n of McMillan h 2610 Vine
- Arthur S secy to gen freight agt B&OSW and CH&DRys h 2632 Moormann Av

ALLEN—Continued.

- B L printer wks Methodist Book Concern
- B P mess Adams Ex Co res Newport
- Barbara attendant Longview Hospital
- Bertram P head porter Hotel Emery
- Mrs Blanche h 1847 Reading Rd
- Bruce R clk dist com'l supt office W U Tel Co res Newport
- Building s w c 5th and Main
- C F serviceman 1431 Union Trust Bldg rms s e c 6th and Elm
- C L mgr Victor Typewriter Sales Co 201 Johnston Bldg h 2623 Melrose Av
- Carrie N music tchr h 2404 Auburn Av
- Carter barber n e c Clark and John h 133 Shillito Pl
- Cash lab h rear 16 W 9th
- Katherine wid Patrick h flat 4, 243 Southern Av
- Katherine L wid Fred h 533 W Court
- Chas carp h 835 Armory Av
- Chas clk wharfboat ft of Main
- Chas lab rms 571 Carlisle Av
- Chas lab h 606 E 6th
- Chas lab h 1208 W 9th
- Chas reedwkr bds 427 York
- Chas sanitary police h 3169 Jefferson Av
- Chas E insp s w c Burnet Av and Elland Av
- ALLEN CLYDE M.,**
Telegraph Editor Cincinnati Times-Star; Residence, 3322 Monteith Place, Hyde Park; Phone East 289—Y
- & Co (Thurman G Allen) men's furng gds s e c 6th and Race
- Curtis rms 324 Richmond
- D R salesman 1400 State Av h 414 Mitchell Av
- Daniel horseshoer 2975 Montana Av h 2937 Mignon Av
- Daniel E foreign translations rm 41, 330 W 9th bds Dennison Hotel
- David asst supt County Buildings n e c Broadway and Pioneer h 245 McCullough
- David lab rms 813 W 5th
- David M clk Price Hill Sta P O, also atty h 933 Mt Hope Av
- Douglas M clk bds Auburn Hotel
- The E B Co tea importers rm 212, 528 Walnut
- E S salesman 121 E 4th h 1321 Vine
- Edna M clk 22 W 4th h 3169 Jefferson Av
- Edward porter The John C Grew Co
- Edward B clk P O res Newport
- Edward D porter h flat 4, 3004 Alms Pl
- Eliza wid Wallace h 702 W 4th
- Elizabeth wid Frank h 520 E 6th
- Elmer J salesman n e c 7th and Walnut, h 1630 Freeman Av
- Elsie h 322 George
- Mrs Emily rms flat 5 n w c 9th and Race
- Emory A trav salesman rm 33, 15 E 3d
- Ernest W clk h 21 Glencoe Pl
- Ethel B auditor The E O Eshelby Tobacco Co also private secy to E O Eshelby rm 214, 528 Walnut h 854 Hutchins Av
- Ethel G steno rm 308, 519 Main h 608 Enright Av
- Florence head nurse Protestant Episcopal Free Hospital for Children
- Florence E steno 919 Martin bds 20 E 8th
- Mrs Forest h 1921 Crane Av
- Forest D cook h 746 Kenyon Av
- Mrs Frances h 1603 Central Av
- Fred I h 904 Nassau
- Fred L salesman 810 Union Trust Bldg h 1267 Michigan Av
- ALLEN G. M.,**
Physician; Office and Residence, 2404 Auburn Av.; Phone Avon 293; Office Hours: 8:30 to 11 a. m.
- Gabriel H driver h 736 W Court
- Geo res Hamilton County Infirmary
- Geo rms 215 W 9th
- Mrs Geo h 1205 Jackson
- Geo E real est h 608 Enright Av
- Geo W bkpr h 1715 Frintz
- Geo W lab rms 508 Carlisle Av
- Glendora steno h 3214 W 8th
- Grace clk 966 W 8th h 649 Neave
- Grace DeSilver h 230 Southern Av
- Harriet wid John h 328 W Liberty

ALLEN—Continued.

- Harrison M h 2540 Montana Av
- Harry L salesman h 998 Delhi Av
- Hartford clk P O h 2937 Mignon Av
- Mrs Hattie rms flat 2, 1052 Wesley Av
- Helen h 669 W 5th
- Helen J tchr 724 Oak
- Henry res Hamilton County Infirmary
- Henry helper h 1565 Jones
- Herbert porter rms 423 Smith
- Horace H mess 5th-3d Nat Bk rms 742 Kenyon Av
- Hubert engineer h 412 McDowell
- Ida A steno h 2912 Sander

ALLEN IRWIN D.

Attorney at Law with Matthews & Klein, Office, 525 to 528 Union Trust Bldg; Telephone Main 610; Residence, 608 Enright Av.; Telephone Warsaw 189—R

- Ivin J h w s Pedretti Av n of 8th
- J kitchenman rms 516 Vine
- J M (J M Allen Co) rm S 607 Vine h 2226 Burnet Av
- J M Co mfrs agts carpets rm S 607 Vine
- Jack transferman h rm 10, 150 E McMicken Av
- Jacob A blksmith bds 3300 Montgomery Rd
- Jas paperhgr h 2921 Monfort
- Jas porter h 413 New
- Jas A police h 807 Richmond
- Jas Ivin salesman h w s Pedretti Av n of 8th
- Jas R clk h 939 Chateau Av
- Jas T officer children's dept Ohio Humane Society 24 E 9th h 820 W 9th
- Jas V h w s Pedretti Av n of 8th
- Jeff lab h 150 E McMicken Av
- Jefferson glasswkr h 3909 Dumont
- Jemima tchr Lafayette Bloom School h 2522 Highland Av
- Jennie wid Joshua h 24 W McMillan
- Jennie wid Valentine R h 3811 Columbia Av
- Jesse A engineer h 1408 Eastern Av
- Jesse H painter h 1630 Dudley
- Joel R mgr Chamberlin Metal Weather Strip Co 237 W 4th res Norwood
- John lab h 1614 Logan
- John lab rms 409 New
- John presser h 461 E 5th
- John A mgr Lutz & Schramm Co 25 W 12th h 2100 Sinton Av
- John H (A & Munson) 920 1st Nat Bk Bldg bds Hotel Alms
- John R carp h 2208 Florence Av
- John W barber 514 John rms flat 3, 231 W 6th
- John W jr barber rms flat 3, 231 W 6th
- Jos h 3909 Dumont
- Jos salesman h 325 Mulberry
- Jos A supt Blackburn Varnish Co h 3565 Montgomery Rd
- Jos P steno 1019 1st Nat Bk Bldg res West Chester O
- Jos P trav salesman 8th fl 205 W 4th
- Joshua R registryman s w c 4th and Plum h 24 W McMillan
- Katie h 325 John
- Mrs Kittie h 318 Longworth
- L C trav salesman s w c 8th and Main
- L T elect'n wks 234 W 4th
- Laura h 509 Mound
- Lawrence A mate h 743 W 4th
- Leaborn sheet ironwkr h 2011 Colerain Av
- Lee H tailor h s s Queen City Av nr WerkRd
- Lena M saleslady The Alms & Doepke Co res Bellevue, Ky
- Leslie M stockkpr n e c 7th and Walnut res Bellevue Ky
- Levi hodcarrier rms 813 W 4th
- Louisa wid Edgar h 3020 Colerain Av
- Lucinda cook 203 E McMillan
- Lucy candymkr rms 6 E 9th
- Lucy wid Geo W h 708 Laurel
- Luther porter h 625 W 4th
- Luther R postal clk R M S res Hamden O
- Mrs M wid Jos h 441 E 3d
- M Elizabeth h 2522 Highland Av
- M W real est 507 W 6th h 3214 W 8th
- Mabel wid Robt h 2831 W 6th
- Maggie wid Richard h flat 17, 753 Clark
- Mariette bds Hotel Alms

LETTERS OF CREDIT AND TRAVELERS' CHECKS.

FIRST NATIONAL BANK, S. E. Cor. Fourth and Walnut, Phone Main 2691.

ALLEN MARSTON,

(Allen & Allen) Attorney at Law, Office, 703 and 704 Gwynne Bldg, n.e.c. 6th and Main; Phone Canal 5286; Residence, Glendale

- Martha h 4082 Rose Hill Av Rose Hill Park
- Mrs Mary laundress h 1851 Reading Rd
- Matilda wid Alfred h 2640 Alms Pl
- May M steno h 820 W 9th
- Meade A tailor h 518 W Court
- Mrs Minnie h 757 Keenan Av
- & Munson (John H A) grain 920 1st Nat Bk Bldg
- N clk steamer City of Cincinnati res Louisville, Ky
- Ora student rms 1029 Wesley Av
- Orie C musician h 935 Enright Av
- Otto lab h 1614 Logan
- Pearl E real est h 3730 St Lawrence Av
- Phebe (wid Jeremiah) probation officer juvenile dept Court of Domestic Relations h 649 W 7th
- Prince lab h 97 Sweeney b Mill and Stone
- Raynor H asst supt h 230 Southern Av
- Richard barber rms 630 W 7th
- Richard plumber rms 810 Kenyon Av
- Robt floorman 30 E 4th rms Mills Hotel
- Robt lab h 746 Barr
- Robt mgr Great Atlantic & Pacific Tea Co 1526 Vine res Norwood
- Robt shoewkr h 815 Clinton
- Robt trav salesman 2525 Spring Grove Av
- Rollin E asst supt Prudential Ins Co of America of Newark N J 3d fl n w c 7th and Race h 3217 Glendora Av
- Rosalie S steno h 2912 Sander
- Ruth D nurse h 3337 Hanna Av
- S L postal clk R M S
- S S rms 311 W 4th
- Sallie h 325 Mulberry
- Samuel B paperhgr h 1414 Main

ALLEN SAMUEL E.,

Physician; Ear, Nose and Throat, 22 W. 7th; Telephone Canal 2141; Residence, 1724 Madison Road:

Office Hours: | 11 a. m. to 1 p. m.
| 3 p. m. to 5 p. m.

- Samuel J M asst professor of physics University of Cin'ti h 274 McGregor Av
- Stephen clk h 1330 Linn
- Stuart A mgr Cortinental Line and The Central States Despatch 902 1st Nat Bk Bldg bds 305 Broadway
- T E ticket seller Central Union Depot res Covington
- T F paints h flat 4, 2525 Gilbert Av
- T W (Parts Mfg Co) 4th fl 217 E 8th h 3014 Scioto
- Temple A M E Church sec 6th and Broadway
- Theo F prop Allen Anti-Rust Manuf Co rm 73, 439 Race
- Thos junk rms 412 E 2d
- Thos lab h 3909 Dumont
- Thos lab h 2710 Eastern Av
- Thos porter rms 97 Sweeney b Stone and Mill
- Thos L salesman s w c Elm and Canal res Newport
- Thos M K salesman n e c 7th and Walnut h 3734 Woodland Av
- Thos V salesman 638 Sycamore h flat 2, 907 Race
- Thos W commissioner New Court House Bldg Commission Court House h 230 Southern Av
- Thos W pres The John H Hibben Dry Goods Co n e c 7th and Walnut h 230 Southern Av

First National Bank.

S. E. Cor. 4th
and Walnut.

Phone Main 2691

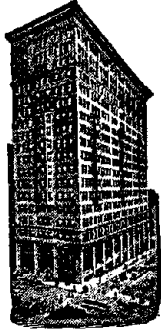

ISSUES
ITS OWN
LETTERS
OF CREDIT.

TRAVELERS'
CHECKS.

ALLEN—Continued.

- Mrs Thurman (Allen-Waltz Co) h 2618 Vine
- Thurman G (Allen & Co) sec 6th and Race h 2618 Vine
- Ulysses S sales mgr 27 W Court res Covington
- W G (W G A & Son) rm 209, 18 E 4th h 2632 Moormann Av
- W G & Son (W G & Wm H) brokers rm 209, 18 E 4th
- W N salesman h 3548 Wabash Av
- W N jr student h 3548 Wabash Av
- Walter boiler washer h 1120 Broadway
- Walter houseman Hotel Havlin res Newport
- Walter S salesman h flat 26, 330 W 4th
- Walter W salesman n e c 7th and Walnut h 230 Southern Av
- Allen-Waltz Co (Mrs Thurman Allen) dry goods 2618 Vine
- Allen Wilber driver h 1117½ Foraker Av
- Wm h flat 21, 1605 Madison Rd
- Wm fireman rms 334 W 5th
- Wm janitor h flat 21, 1605 Madison Rd
- Wm lab h 261 Delta Av
- Wm lab h rear 3152 Reading Rd
- Wm porter h flat 4, 3004 Alms Pl
- Wm porter rms 404 John
- Wm porter h 617 W 6th
- Wm, U S A h 2003 Florence Av
- Wm A lab h 418 Lock
- Wm E porter 432 Vine
- Wm H h flat 2, 807 Central Av
- Wm H (W G A & Son) rm 209, 18 E 4th h 2632 Moormann Av
- Wm H paper hanger 1120 Race
- Wm M office 920 1st Nat Bk Bldg, also pres The Title Guarantee & Trust Co sec Main and Court res Glendale
- Wm M shoemkr 2003 Florence Av
- Wm T trav salesman The Ubiko Milling Co res Glendale
- Zay M tchr Jos H Hoffman School h 1921 Crane Av
- ☞ See also "Allan" and "Allin"
- Allenberg Albert W plater City Water Works h 1509 John
- Bettie h 1509 John
- Carrie h 1509 John
- Chas W com mer h rear 1011 Poplar
- Allender Fred finisher h 515 Hannibal
- Philip W clk 321 Main h 212 Broadway
- Ruth h 734 W 9th
- Samuel plumber h 734 W 9th
- Allendorf Chas carpet cutter The Alms & Doepke Co h 3942 Edgewood Av
- Henry (Allendorf Printing Co) 1582 Central Av h 3930 Edgewood Av
- Printing Co, Henry Allendorf prop 1532 Central Av
- Allensworth Addie wid Jos h 729 Barr
- Fannie L bkpr 318 E 3d res Ludlow, Ky
- Allessanoro Sbarbati lab h 337 W Front
- Alley Alfred E trav saleman 10th fl Prov Bk Bldg h 3647 Shaw Av
- Bettie h 1804 Bremen
- Nettie h 1804 Bremen
- Oliver molder h 1804 Bremen
- Orris R clk 84 Carew Bldg res Newport
- Allgaier Edward D phys 3001 Junietta Av
- Helen M tchr Westwood Pub School h 2921 Werk Rd
- Jennie S tchr Hughes High School h 2921 Werk Rd
- Marguerite S tchr Geo F Sands School h 2921 Werk Rd

ALLGAIER—Continued.

- Rebecca D wid Edward A h 2921 Werk Rd
- Allgeier Albert B plumber h w s Adler nr Harrison Av
- Andrew driver h 284 Mohawk
- Barbara domestic bds 940 Bank
- Bernard W ironwkr h 1612 Queen City Av
- Clara forelady h 284 Mohawk
- Clarence boxmkr h 1579 Tremont
- Dennis blksmith h 711 Bauer Av
- Frank (Frank A & Son) 305 W Court h 2551 University Court
- Frank M printer wks 133 E 4th
- Frank & Son (Frank & Wm) com mers 305 W Court
- Geo clk bds 3033 Jefferson Av
- Geo J clk h 284 Mohawk
- Gertrude shoewkr h 284 Mohawk
- Henry pressfeeder wks 133 E 4th
- John C lab bds 4030 Delaney
- John F lieut Fire Co No 33 h w s Adler nr Harrison Av
- Jos blksmith h 1579 Tremont
- Jos F driver h 4167 Apple
- Jos H bottler h 527 W McMicken Av
- Lewis shoemkr bds 1612 Knowlton
- Magdalen shoewkr h 284 Mohawk
- Nicholas carp h 284 Mohawk
- Wm (Frank A & Son) 305 W Court h 2532 Bartlett
- Allgeyer Albert F bartdr h 2524 Cook
- Anna wid Henry h 2869 Colerain Av
- Anna wid Jos h 2303 Rohs
- Arthur H ins agt 3d fl n w c 7th and Race res Cheviot
- Clarence E foreman n e c Cook and Alfred h 2869 Colerain Av
- Edward saloon 3419 Colerain Av
- Frank C driver h 4024 Delaney
- John butcher h S Green
- John mach h 1907 W 8th
- John A clk h 3439 Eastern Av
- John A millinery 4139 Hamilton Av h 1719 Chase Av
- John A restaurant 2434 Reading Rd
- Jos lab h 1134 Straight
- Jos A steno freight claim dept CNO&TP Ry h 3439 Eastern Av
- Jos C police h 3439 Eastern Av
- Jos J meats 1900 Linn h 2014 Whiteman
- Louisa wid Jos h 470 Bank
- Stanley A printer h 3439 Eastern Av
- Stella saleslady h 470 Bank
- Walter patternmkr h 2869 Colerain Av
- Alliance Brick Co of Alliance O'609 2d Nat Bk Bldg
- Alliance Ins Co of Phila 1214 1st Nat Bk Bldg
- Alliance Ins Co of Phila 717 Union Trust Bldg
- Allied Printing Trades Council Frank E Bell secy 14 Bavaria Bldg
- Allin Edward W clk 5th-3d Nat Bk rms 426 E 5th
- John B trav salesman s w c 6th and Carr
- ☞ See also "Allan" and "Allen"
- Allinger Ella deaconess German Methodist Deaconess Home
- John mach h 2738 Hoff Av
- Louis fireman h 2738 Hoff Av
- Allingham Daniel supt Duckworth Club 212 W 9th h 305 W 2d
- Geo driver h 308 Stone
- Katie clk 101 Carew Bldg res Covington
- ALLIS-CHALMERS MANUFACTURING CO.,**
Engines, Electrical Apparatus, Mining and Crushing Machinery, &c.; C. J. Rattermann, Manager, District Sales Office, 1005 First National Bank Bldg; 'Phones Main 2063 and 2064. ☞ See Advertisement in Special Department
- Allison A Theo carp 3115 Reading Rd
- Alden C foreman 8th fl 205 W 4th res Norwood
- Amos C hodcarrier h 1726 Hughes
- Andrew hod carrier h 603 W 3d
- Anna B h flat 25, 204 W 8th
- Arthur lab h 767 Carlisle Av
- Bessie clk 634 Eden Park Entrance h 843 Hathaway
- Cone Co Wm H Wuebling prop 122 Allison

ALLISON—Continued.

- Daniel K mechanical engr 1144 Harrison Av h flat J 2723 Euclid Av
- Edna steno The Bruner Woolen Co res Dayton, Ky
- Elmer chef rms flat 10, 616 Vine
- Frank porter rms 304 John
- J W asst gen freight agt B&OSWRR and CH&DRy 84 Carew Bldg h flat H 35 E McMillan
- Jas h 2769 Erie Av
- Jas G janitor h flat 15, 2354 Auburn Av
- Julia wid John h 1403 Ryland Av
- Kate P girls' division officer House of Refuge
- Margaret wid Wm h 6911 Fair Park Av C
- Mary h 2769 Erie Av
- Mary wid Geo h flat 8, 26 W Court
- Mrs Mary Young instructor University of Cin'ti bds Hotel Gibson
- Paul S publicity mgr World Film Corporation 3d fl 17 E 6th res W Covington
- Robt T cook rms 625 Main
- Royal G clk P O h flat 1 412 Elizabeth
- Wm L carriage wkr h 1036 Linn
- Allman Anna S wid Wm J h 1129 Gilbert Av
- Chas clk h 3750 Carthage Av
- Chester D asst supt rm 608, 519 Main h 5416 Whetsel Av M
- Della wid Jacob h 3750 Carthage Av
- John W clk 1009 E McMillan h 1121 Yale Av
- Peter waiter Hotel Havlin
- Robt driver res John S Nickoson's Lower River Rd
- Allmann Leo cook Hotel Sinton
- Allmoslechner Catherine wid Geo M h 2124 Vine
- Harry G paperctr wks Methodist Book Concern
- Kate fruits 2837 Woodburn Av
- Mamie shoewkr h 2124 Vine
- Matthew h 2124 Vine
- Allonier Howard R clk The Lunkenheimer Co h 3535 Glenway Av
- John Jos foreman jig dept 500 W Front h 1045 Sunset Av
- Julius X mach h 1045 Sunset Av
- Oscar J draftsman 6th fl sec 6th and Vine h 114 Woolper Av
- Alloway Richard bartdr bds Minnie M Enzweiler's
- Alloways Bessie pressfeeder h 1404 Yarmouth Av
- Geo W city fireman h 1404 Yarmouth Av
- Richard W bartdr h 1404 Yarmouth Av
- Allphin B B live stock with L J Budde & Co, Cin'ti Union Stk Yds res Walton, Ky
- Allhouse Robt P molder h 3805 Columbia Av
- Allstatt Chas P chemist h 3720 Sachem Av
- Allstatter Florence nurse rms 426 Broadway
- Allsup Chas switchman h 804 W 9th
- Alltop Jas L clk R M S h 2152 St James Av
- Ally John h rear 1741 North Bend Rd C H
- Alma Mfg Co of Baltimore buttons 107 E 3d
- Almgren Axel P glassctr h 1130 St Gregory
- Almond Birdie wid Geo h 2343 Wilder Av
- Samuel rigging boss h 83 Plum
- Almore Henry salesman 230 Findlay h 3128 Mozart
- John grocery 116 E McMicken Av

ALMS & DOEPKE CO. (THE),

- Wm. H. Alms, President; Wm. L. Doepke, Vice President; Edward H. Haefner, Treasurer; Chas. A. Stegner, Secretary; Wm. H. Wellmann, Robt. H. Doepke and Lester G. Alms, Directors; Wholesale and Retail Dry Goods, Notions, Carpets, House Furnishing Goods, Millinery and Furs, Main, Canal, Hunt and Sycamore (Entire Block)
- Eleanor wid Fred H res Hotel Alms
- Geo B salesman h 3211 Glendora Av
- Hotel n w c McMillan and Alms Pl
- Ida E clk car acct's office CNO&TPRy res St Bernard
- Lester G mgr millinery and jewelry The Alms & Doepke Co Main and Canal h flat 8 s w c Erkenbrecher Av and Burnet Av
- Minnie h 3235 Harvey Av

TRIPS AROUND THE WORLD

Conducted or Independent.

BOOKINGS ARRANGED BY

**FOREIGN DEPARTMENT,
FIRST NATIONAL BANK,**

S. E. Cor. Fourth and Walnut. Phone Main 2691.

ALMS—Continued.

- Wm H pres The Alms & Doepke Co Main Canal and Hunt h 3651 Reading Rd
- Aloba Masina lab h 414 Bank
- Alper Rachel wid Abraham h 3830 Glenway Av
- Alpern Max operator rms 705 W 9th
- Alpert Benj h 905 Blair Av
- Max second-hand store 203 Broadway h 421 Laurel
- Alpha Building 125 W 7th
- Alpha Gamma Phi Fraternity, Alpha Chapter Herbert Jacobs secy 3419 Hallwood Pl
- Alpha Nu Sigma Fraternity, Mrs Minnie Taylor matron 2048 Auburn Av
- Alpha Xi Chapter of Pi Kappa Alpha Fraternity 2437 Clifton Av
- Alpine Jos shoectr h 1549 Central Av
- Safe & Lock Co (The) J R Kinsley pres and gen mgr Geo D Allan secy and treas 913 Freeman Av
- Alrite Laundry Adolph Woest prop 1336 Vine
- Alsberg Wm & Co of N Y tailors' trimmings Leo B Newburgh representative rm 62, 439 Race
- Alscher Wm oysters 111 E Court h flat 3 rear 111 W 12th
- Alsentzer Chas h 2183 Central Av
- Henry repairman h 2183 Central Av
- Wm autowkr h 1539 Dudley
- Alsfelder Engraving Co, P F Alsfelder prop rm 64, 448 Main
- Ferd P draftsman The Lunkenheimer Co h 3514 Reading Rd
- Ferd S mgr billiard room 637 Vine h flat 44 n e c Reading Rd and Hutchins Av
- P F prop Alsfelder Engraving Co rm 64, 448 Main h flat 44 n e c Reading Rd and Hutchins Av
- Philip trav salesman h 3514 Reading Rd
- Alsop Allen elev op h rear 3322 Alamo Av Oakley
- Charity wid Lucius h rear 3322 Alamo Av Oakley
- Daniel lab h 3322 Alamo Av Oakley
- Walter lab h 2100 Pogue Av
- Alt Alvin helper h 2825 Glenway Av
- Anthony G motorman h 2825 Glenway Av
- Bernard, U S N h 2825 Glenway Av
- Hannah R dressmkr h 319 E Auburn Av
- Jos salesman 136 Glenwood Av bds 56 Claassen
- Theresa wid Adam h 3580 Lossing
- Wm P painter h 2825 Glenway Av
- Wm P plater h 319 E Auburn Av
- Alta Building s w c 4th and Sycamore
- Alta Building 921 and 923 E McMillan
- Altamer Harold M student h 1511 Groesbeck Rd C H
- W H principal College Hill School h 1511 Groesbeck Rd C H
- Altmeier Mrs Anna chef 51 W 5th h 3563 Colerain Av
- Fred H clk CCC&StLRy Freight Office res Cheviot
- G C phys 3077 Colerain Av
- Wilhelmina wid Herman h 3213 Harvey Av
- Wm A clk auditor of freight accts CCC&StLRy h 3057 Percy Av
- Altemus Edward Lee student h 3115 Gilbert Av
- I Edward trav salesman h 3115 Gilbert Av
- Altenau Alice C (Altenau's Grocery) h 3932 Glenway Av
- Anna tchr res John Altenau's, Quebec Rd
- C Louise steno The Globe Register Co res John Altenau's, w s Quebec Rd

First National Bank.

CINCINNATI AGENT
FOR
THOS. COOK & SON
TOURS.

PHONE MAIN 2691.



ALTENAU—Continued.

—Emma C (Altenau's Grocery) h 3932 Glenway Av
—Flats 600-608 W 9th
—Frank grocery 775 Kenyon Av
Altenau's Grocery (Emma C Altenau, Rose M Altenau, Alice C Altenau & Leo J Keller) 3932 Glenway Av
Altenau Henry J chief clk 90 Carew Bldg h 775 Kenyon Av
—John gardener h w s Quebec Rd s of Liberty
—Marie E clk The Globe Register Co res John Altenau's w s Quebec Rd
—Rose M (Altenau's Grocery) h 3932 Glenway Av
Altenbach Peter clk s w c 8th and Main h 3143 Linwood Av
Altenberg Eleanor M auditor Business Men's Club Co h 3015 Hackberry
—Elizabeth wid Philip J h 3015 Hackberry
—Geo P pres The Icy-Hot Bottle Co 126 W 2d h flat 25 sec Park Av and Cross Lane
Altenburg Harry C steno 455 E Pearl res Newport
Altenhoff Frank clk 1221 Chapel h 1326 Lincoln Av
—Julius J salesman 22 W 4th h 1326 Lincoln Av
—Paul H clk 208 W 4th h 1326 Lincoln Av
—Robt H salesman 8 E 4th h 1326 Lincoln Av
Alter Franklin pres The American Tool Works Co 613 Eggleston Av and pres The Cincinnati Motors Mfg Co 1743 Central Av h 3669 Reading Rd
—Franklin jr special U S gauger U S Int Rev Agt's Office h flat 4, 3511 Reading Rd
—Geo promoter rms Hotel Honing
—John chauffeur 777 N Crescent Av
—L W Scott clk 613 Eggleston Av h 3669 Reading Rd
—Robt S secy and export mgr The American Tool Works Co 613 Eggleston Av h flat 50, 3362 Reading Rd
Altevers Bernard grocery 871 Clinton h 2838 Montana Av
—Frances h 816 Sunset Av
—Helen h 849 Betts
—Lillie h 816 Sunset Av
—Nicholas cabmkr h 816 Sunset Av
—Wm jr pressfeeder h 849 Betts
—Wm H engraver h 849 Betts
Altevogt Henry packer rms 1326 Baymiller
Altgilbers Bernard J h 2910 Sander
—Henry metalwkr h 1082 Wilstach
—Herman varnisher h 2000 Western Av
—John Henry sr lab h 1033 Cortlandt
Althammer Mrs W h 2447 McMicken Av
—Wm planer h 231 Goodman
—Wm E salesman 421 W 5th h 2447 McMicken Av
—Wm J clk The Procter & Gamble Co h 2447 McMicken Av
Althaus Albert press hand h 1318 California Av
—Amor patternmkr h 1302 California Av
—Mrs Annie dressmkr 330 Milton
—& Blatzheim (Max A & Geo B) barbers 502 Sycamore
—Chas patternmkr h 1318 California Av
—Edward clk s w c York and McLean Av h 1318 California Av

ALTHAUS—Continued.

—Estyn W carp h 3230 Montana Av
—Herman wirewkr h 1803 Pulte
—John J patternmkr h 1318 California Av
—Kenneth drug clk h 3230 Montana Av
—Lorene H clk 3d fl 32 W 6th res Cheviot
—Lulu h 1318 California Av
—Max (A & Blatzheim) 502 Sycamore h 330 Milton
—Ralph H with The John Shillito Co res Cheviot
—Raymond C clk rm 1 sec Pearl and Butler h 4782 Eastern Av
—Wm bartdr rms 302 E 5th
—Wm V carp 3230 Montana Av
Althaus Anna E dressmkr 2814 Harrison Av
—Edward huckster h 1119 Dayton
—Elizabeth wid Henry h 1721 Westwood Av
—Fred J stage hand h 2812 Liddell
—Geo J plumber h 2814 Harrison Av
—Josephine M h 2814 Harrison Av
—Margaret wid John J h 2814 Harrison Av
—Rose R secy to auditor CCC&StLRy h 2814 Harrison Av
—Wm D archt 303 Lyric Theater Bldg h 2814 Harrison Av
Altheimer Cora wid Leo h 357 Hearne Av
Altherr Alma clk W U Tel Co h 2146 Kindel Av
—Mrs Anna delicacies 967 E McMillan
—Antoinette bkpr sec Central Av and Kindel Av res St Bernard
—Edward clk 1610 Reading Rd res St Bernard
—Edward saloon 969 E McMillan h 967 E McMillan
—Edward jr clk h 967 E McMillan
—Eleanor clk W U Tel Co h 2146 Kindel Av
—Frank P foreman h 963 Fairbanks Av
—Margaret wid Jacob h 2146 Kindel Av
—Wm h w s Plainfield Pike s of Zinsle Av K H
Althoefer Albert J shoewkr h 2905 Massachusetts Av
—Elizabeth wid Henry h 608 Tafel
Althoff Allen J letter carrier P O h 3115 Imperial
—Amor photo h 939 Paradrome
—Anna wid Bernard h 3811 Borden
—Emma M bkpr h 142 Lyon
—Geo teamster h rear 1931 Race
—Harvey shoemkr h 1227 Clay
—Harvey L shoemkr h 3115 Imperial
—Herman teamster h rear 1931 Race
—Irene phone op h 223 Dorsey
—John rags 1816 Logan
—Louis H molder h 223 Dorsey
—Theresa shoewkr h rear 1931 Race
—Theresa wid Herman h 1816 Logan
—Wm lab rms 326 W McMicken Av
—Wm wrapper h rear 1931 Race
—Wm E police h 3115 Imperial
Altinari Giuseppe lab h rear 2161 Gilbert Av
Altmaier Albert molder h 1607 Carl
Altman B Holter cook rms 109 E 6th
—Benj salesman h 4239 Langland
—Cliff restaurant h 1401 Walnut
—Clifford J clk 109 E 6th
—David T condr h 3344 Spokane Av
—Edward E trav salesman 15 W Pearl
—Elizabeth E bkpr The Oppenheimer Printing Co bds 1037 Richwood Av
—Ethel h 4239 Langland
—Harry O mach hand h 4704 Ward M
—Howard VanB salesman h flat 19, 626 W 4th
—Isidor trav salesman 15 W Pearl h 4239 Langland
—Jos meter reader City Water Works h 908 Main
—Jos A driver h 6322 Madison Rd M
—L Maude steno 219 W 4th h 1804 Fairmount Av
—Lloyd R clk h 1804 Fairmount Av
—Louis tailor rms flat C s w c Betts and John
—Morris shoes 4031 Hamilton Av h 4239 Langland
—Ray shoewkr bds 1112 Spring
—Robt butcher rms 109 E 6th
—Robt clk n w c Carlisle Av and Central Av

ALTMAN—Continued.

—Virginia wid Israel h 3404 Burnet Av
 Altmann Michael lab h 1616 Race
 —S stonectr h 1713 Elm
 —Wm M shoewkr h flat 6, 229 E Liberty
 ☞ See also "Aultman"
 Altmayer Frank baker h 608 Conroy
 —Geo blksmith h 608 Conroy
 —Peter brewer h 2140 Clifton Av
 —Rosalia wid Aaron h 693 Gholson Av
 Altmeyer Herman prop The Bon Ton 3310
 Montgomery Rd h 1649 Herbert Av
 —Rachel wid Christ h 927 Paradrome
 Altnordhoff Amelia bkpr h 1117 Broadway
 —Geo mach h 2834 Highland Av
 —Mary K wid Herman h 1117 Broadway
 Altomare W E v pres The King Garment Co
 4th fl 225 W 4th h 2627 Kemper Lane
 Alton Chas D steno rm 7 Grand Hotel res
 Covington
 —Chas G briquetting h 8421 Wiswell H
 —Eunice B student h 8421 Wiswell H
 —Wm D fireman h 8421 Wiswell H
 Altrock Adolph errand boy h 129 Peete
 —Carl driver h 129 Peete
 —Christ carmrk h 1426 Pleasant
 Altschul Arthur clk nec 8th and Cutter h
 760 W 9th
 Altschool Frances wid Simon h 311 Hearne Av
 Altschuler Aaron cutter bds sec Wade and
 John
 —Rubin shoectr bds 410 Armory Av
 Altschuller Marcus peddler h 21 Mercer
 Altvater Geo H clk 67 Carew Bldg h 3233
 Glendora Av
 —Henry litho printer h 3233 Glendora Av
 —Henry J condr h 248 Melish Av
 Aluminum Cooking Utensil Co of New Ken-
 sington Pa, Chas M Salter mgr 2310
 Union Central Bldg
 Aluminum Goods Mfg Co of Manitowoc Wis,
 Harry A Adams sales mgr rm 25, 141 E
 4th
 Alvarez John V mach h 1265 Grand Av
 Alverson Gibson helper rms 2436 Bloom
 Alves Bernard archt h 2546 Ingleside Av
 Alvey Bert baker h 1125 Walnut
 Alvey-Ferguson Co (The) M U Bernheim
 pres E P Bernheim v pres and treas W
 H Argabrite secy, machinery North w
 of Marburg Av Oakley
 Alvey Ira cook h 24 W 15th
 —Wm watchman h 915 Monastery
 Alvin (The) 58 Erkenbrecher Av
 Alvis Harry E salesman 20 W 5th h 915 Ar-
 mory Av
 —Robt M clothing renovator 1900 Western
 Av
 —Sidney W car repairer h n w c Bank and
 Western Av
 Alward Lillian labeler h 1202 E 3d
 Alwell Anna h 1625 Dudley
 —Maggie h 1625 Dudley
 Alwes A Harry clk auditor of freight accts
 CCC&StLRy h 2703 Ashland Av
 —Geo stockkpr h 2703 Ashland Av
 Alwin Frank E condr h 2734 Hoff Av
 —Ralph clk sec Davis Lane and PCC&StL
 Ry h 2734 Hoff Av
 Alzner Michael brasswkr h 2283 Colerain Av
 Ama Aloysius chef 27 E 6th rms 533 W
 Court
 Amacol Chemical Co 3431 Eastern Av
 Amador Effie h 3768 Isabella Av
 Amalgamated Association of Street & Elec-
 tric Ry Employees of America Division
 No 527, A E Jones pres Chas A Samp-
 son secy 1006 2d Nat Bk Bldg
 Aman F J rms 238 Broadway
 —Frank A (A & Sandmann) 24 W McMicken
 Av h junc Rose Hill Av and Mitchell Av
 —O P rms Munro Hotel
 —& Sandmann (Frank A A & Henry B S)
 cigar box manufs 24 W McMicken Av
 Amann A L dentist rm 416, 414 Walnut h
 3104 Fairfield Av
 —Adella tchr 6th Dist School h 2211 Bur-
 net Av
 —Albert h 4019 Turrill
 —Alfred lab h 608 W 3d
 —August woodwkr h 308 W McMillan
 —Barbara wid Engelbert h 1036 State Av

STORAGE ROOMS FOR TRUNKS

For Tourists or Absentees.

FIRST NATIONAL BANK,

S. E. Cor. Fourth and Walnut, Phone Main 2691.

AMANN—Continued.

—Chas B chauffeur 22 W 4th
 —Chas H supt The Witt Cornice Co 2118
 Winchell Av h 2211 Burnet Av
 —Christ estimator 1664 Providence h 62
 Smith
 —Clifford A teamster h 6508 Madison Rd M
 —Edward foreman 1029 York h 2749 Colum-
 bia Av
 —Ella seamstress h 6633 Roe M
 —Elmer h 415 McDowell
 —Eva (Wellman Bros) 104 E Front h 6633
 Roe M
 —Ferd blksmith h 2741 Columbia Av
 —Ferd jr blksmith h 415 McDowell
 —Frances wid Oliver h 545 Hoge
 —Frieda steno h 308 W McMillan
 —Jas K trav salesman 416 Elm rms 431 Elm
 —John lab h 608 W 3d
 —John meatctr h 5645 Glenview Av C H
 —John L engineer h 6701 Windward M
 —Jos checker nec Canal and Jackson h
 618 E Pearl
 —Jos painter h 5645 Glenview Av C H
 —Lucky A lab h 608 W 3d
 —Leo G pipeftr h 2741 Columbia Av
 —Leon cook h flat 3, 2600 Woodburn Av
 —Leopold lab h 5645 Glenview Av C H
 —Louis slater h 618 E Pearl
 —Mary C steno 232 E Pearl h 6701 Wind-
 ward M
 —Naomi wid Chris h 6633 Roe M
 —Roman M bartdr rms 22 Mercer
 —Walter J h 6628 Roe M
 —Wm engineer h 6633 Roe M
 ☞ See also "Ammann"
 Amaran Michael grocery 1524 Central Av
 Amato Louisa wid Frank h rm 9, 223 W 6th
 Amatulli Peter lab rms S26 Carlisle Av
 Ambach Carl chauffeur h 2009 Harrison Av
 —Edwin T asst supt of telegraph and sig-
 nals B&OSW and CH&DRys rm 212
 s w c 3d and Central Av h 4735 North
 Edgewood Av
 —Frank bailiff rm 2 Superior Court of Cin'ti
 h 2009 Harrison Av
 —Harriet wid Henry h 1715 Blue Rock
 —May A clk 426 E 4th res Newport
 Ambarn Anna h 619 W 7th
 Amber Chemical Co, Dust Proof Floor
 Dressing Co props rm 305, 104 W 4th
 Amberg Adolph baker h 3562 Carthage Av
 —Catherine wid August h 341 Kilgour
 —Fannie h flat 59, 3362 Reading Rd
 Ambler Mary wid Wm M h 2406 Symmes
 Ambrew Co Al Schuh mgr flavoring extracts
 323 W 3d
 Ambrose A M clk h 315 Lawrence
 —Chas watchman h 1559 Ambrose Av C H
 —Daniel mess Pub Lib h 911 Hawthorne Av
 —Edward mach h 1305 E 3d
 —Ellen res County Jail
 —Fannie housekpr h 1305 E 3d
 —Geo H h 1563 Ambrose Av C H
 —Jas engineer h 917 Woodlawn Av
 —Jas E clk h 648 Baymiller
 —John clk h 648 Baymiller
 —Kate wid John h 648 Baymiller
 —Kate T attendant Pub Lib h 905 W
 7th
 —Lucy D h flat 9, 359 Ludlow Av
 —Margaret wid John J h 947 Elberon Av
 —Marguerite steno 4th fl 15 W 6th h 911
 Hawthorne Av
 —Mary phone op h 648 Baymiller
 —Mary saleslady The Alms & Doepke Co h
 911 Hawthorne Av
 —R & Co (Robt A & Geo W Metz) plumbers
 411 Plum

**First
National
Bank.**

Phone
Main 2691.



**Cook's
Conducted
Tours
To
Bermuda.**

AMBROSE—Continued.

—Robt (R A & Co) 411 Plum h 1305 E 3d
—Robt police h 911 Hawthorne Av
—Robt W mach h 1305 E 3d
—T P trav salesman h flat 54 St Leger Flats
Ambrosius Gustav K baker h 919 Laurel
Ambler Albert clk sec Pendleton and
Dandridge h 515 Carmalt
—Julius saloon 500 W 8th
—Wm jr music tchr h 515 Carmalt
—Wm B bartdr h 515 Carmalt
Amburgh Jacob H Estate, M E Moch & Al-
bert Moch executors 6th fl s w c 4th and
Elm
Amelia Flats 2805 Woodburn Av
Amend Chas driver h 2133 Winchell Av
—Harry G glasswkr h 462 Conroy
—Henry varnisher h 1510 Dempsey
—Wm G mach h 1510 Dempsey
Amendolagine Jos lab h 301 W 6th
Amenskamp Minnie saleslady 22 W 4th res
Bellevue Ky
Ament John lab h 108 Findlay
Amenta Julius lab h 1240 E Front
Amer Katherine saleslady 116 W Elder h
505 W Liberty
—John finisher h 505 W Liberty
—Wm & Co of Phila leather Nathan I Auer
agt 717 Sycamore

America's Merger Agency Jos Goldschmidt
supervising mgr Geo Saemann depository
mgr, grocers 50 Perin Bldg

American Adding Machine Co John L Strow
sales agt 17 E 5th

AMERICAN ADJUSTERS CO.,
General Collections, 605 and 606 John-
ston Bldg; 'Phone Main 3842

**AMERICAN AGRICULTURAL CHEMICAL
CO. (THE), (INCORPORATED)** (Bow-
ker Fertilizer Works) 405 Provident
Bank Bldg; 'Phones Canal 3486 and
3487; Chas. G. Prescott, Local Manager;
L. W. Donley, Local Treasurer; H. L.
Wirth, Assistant Sales Manager; Fred.
Morcher, Cashier

AMERICAN APPRAISAL CO.
(THE), Dudley Emerson, District Man-
ager; General Appraisers, 2214 and 2215
Union Central Bldg

AMERICAN ART CUSTOM TAILORS,
810 and 812 Main; 'Phone Canal 2009

American Art Sign Co of Brooklyn N Y,
Bert S Richard representative 609 1st
Nat Bk Bldg

American Art Works of Coshocton O, S K
Beebe branch mgr, metal signs rm 8,
112 E 4th

American Association for the Advancement
of Science, library, Van Wormer Librar-
y Bldg Burnet Woods Park Chas A
Read librarian

American Association of Railroad Superin-
tendents, W C Cooder secy-treas 101 Car-
rew Bldg

American Association Woolen and Worsted
Mfrs, Jas A Crabtree official adjuster
10 W 3d

American Assurance Co of Philadelphia
Guy Bell dist mgr 76 Perin Bldg

AMERICAN AUDIT CO. (THE),

Chas. H. Wentzel, C. P. A., President;
Louis Stock, Vice President; B. G. Blair,
Treasurer; R. E. Morrison, Secretary,
2613 Union Central Bldg; 'Phone Main
1582. See Advertisement in Special
Department

American Auto Radiator Repair Co Louis
Rosenfeld prop 1521 Race

American Automobile Ins Co of St Louis
1404 1st Nat Bk Bldg

American Awning & Tent Co 1006 Freeman
Av

American Bag & Burlap Co A L Cohen prop
1010 Mound

American Bankers Reporting Co, August H
Bode jr atty 1002 2d Nat Bk Bldg

AMERICAN BANKERS SAFETY CO.,
Cleneay Av. and C.L.&N.Ry., Norwood;
'Phone Ridge 2170, Private Branch Ex-
change

American Bar-Lock Co, R H Old dist mgr,
sidewalk lights Builders' & Traders' Ex-
change

American Bible Society of N Y Central
Agency Rev Geo S J Browne secy 424
Elm

American Billiard Table and Saloon Fix-
ture Co (The) W W Kelsall pres Chas F
Huss v pres G E Fisher secy Harry J
Wesselkamper treas 924 McLean Av

American Bird Co Stephe S Bonbright prop
1712 Brewster Av

**AMERICAN BONDING CO. OF BALTI-
MORE,** Issues Bonds of Suretyship of
Every Description, Office, 10 to 14 Pick-
ering Bldg; Telephones Main 320 and
321; John Doyle, General Agent; Resi-
dence Telephone Main 1808

AMERICAN BOOK CO.,

Frank R. Ellis, Managing Director;
W. T. H. Howe, Assistant Manager;
W. B. Thalheimer, Chief, Manufac-
turing Department; School Book
Publishers, 300 Pike.

American Brake Shoe & Foundry Co (The)
of N Y, Anthony G Olberding dist mgr
1310 Traction Bldg

American Brass Co of Kenosha Wis, E A
deDiemar agt 607 Traction Bldg

AMERICAN BRIDGE CO.,

H. M. Knapp, Contracting Manager, Of-
fice, 1305 Union Trust Bldg; Telephone
Main 3946

American Building, 433 Walnut

American Building Association News
(Monthly) 15 W 6th

American Building Association News Co
publishers The American Building As-
sociation News 15 W 6th

American Building Co 3705 St Lawrence Av
American Bung Mfg Co (The) L H Buhr-
man pres G L Buhrman secy and treas
1256 Richmond

American Can Co, J A Owens local sales
mgr 306 2d Nat Bk Bldg

THE AMERICAN CARRIAGE CO.
CINCINNATI, O.

P. P. Hunter, President, 1275 to 1285
Budd; Telephones West 1542 and West
1543

American Cash Register Co (The) of Sag-
naw Mich, Wm A Harris dist mgr 312
E 5th

American Casualty Co of Reading Pa, Ash-
ton Collier gen agt for Hamilton Co rm
1014, 414 Walnut

AMERICAN—Continued.

American Casualty Co of Reading Pa rm 1007, 528 Walnut
 American Central (Fire) Ins Co of St Louis 1219 1st Nat Bk Bldg
 American Central Ins Co of St Louis Mo 1305 1st Nat Bk Bldg
 American Chauffeur (Monthly) American Chauffeur Publishing Co publishers 2d fl 15 W 6th
 American Chauffeur Publishing Co publishers American Chauffeur 2d fl 15 W 6th
 American Chemical Co (W D Grote) 640 Carr
 American Christian Missionary Society Grant K Lewis secy Sarah Bird Dorman financial secy 108 Carew Bldg
 American Cigar Mold Co (The) C E Benedict pres H A Barrett treas H M Dalton v pres and secy s w c Western Av and Dayton
 American Compressed Bluing Co (The) Jas W Smith pres and treas Frank L Hanselmann v pres Jos W Otten secy 2d fl 431 Main
 American Contractor of Chicago, Anthony J Bauer reporter rm 1208, 414 Walnut
AMERICAN COPPER & BRASS WORKS (THE), (J. G. Ellerhorst & Co.) Distillery, Brewery, Chemical and Vinegar Factory Supplies; all Repairing Promptly Attended to, 612, 614 and 616 E. Front; Telephone Canal 3353
 American Cotton Oil Co (The) R F Munro pres R E Hughes mgr 443 E 6th
 American Dentists 110 W 5th
AMERICAN DIAMANT CO. (THE), Julius Fleischmann, President; Max C. Fleischmann, Vice President; Walter D. Phillips, Vice President and Manager; Chas. J. Christie, Secretary; Casper H. Rowe, Treasurer, Office, 308 W. 4th; 'Phone Main 3149; Works, s. s. B. & O. S. W. Ry. west of Bridge, Riverside
AMERICAN DISTRICT TELEGRAPH CO. (THE), OF HAMILTON CO., O., Wm. E. Meyer, Manager, Main Office, 21 and 23 E. 5th
 American Druggists Fire Ins Co, Chas H Avery pres, L G Heinritz v pres, F H Freericks secy and gen'l counsel, Geo B Kauffman treas rm 1215, 414 Walnut
 American Dry Cleaning Co (H Rosin) 6005 Montgomery Pike P R
 American Electrical Works of Phillipsdale R I, Bond Wisler agt 806 Traction Bldg
 American Enameled Brick & Tile Co of N Y, The Pursell-Grand Co agts rm 1208, 414 Walnut
 American Engineering Co of Phila, Chas L Smith representative, machinists 412 Traction Bldg
 American Express Co E W Tapley gen agt s w c 4th and Race depot sec 3d and Rose
 American Extract Co (C R Snyder) 1008 Walnut
 American Feldspar Co (The) H C Hubbell secy 718 1st Nat Bk Bldg
 American Felt Co of N Y and Boston, J Levy Sons representatives 107 E 3d
AMERICAN FIDELITY CO. OF MONTPELIER, VT., F. A. Buchanan, Jr., General Agent, 312 Johnston Bldg; 'Phone Main 2384
 American Fruit Distilling Co, John Alban prop flavoring extracts 850 W 6th
 American Glass & Beveling Co (The) John F Sprengard pres Henry Sprengard v pres Jos H Reis sec'y and treas sec Clark and Harriet
 American Glass Specialty Co of Monaca Pa, Sol Epstein representative 78 Perin Bldg
 American Granule & Tablet Co 1644 Central Av
 American Grocery Co (The), Milton Loewenstein pres Philip H Block secy wh grocers 227 Walnut
 American Guaranty Co of Columbus O rm 204, 519 Main
 American Hair Cloth Co of Pawtucket, R I, J Levy Sons representatives 107 E 3d

**TO THE PANAMA CANAL**

BY THREE DIFFERENT STEAMER LINES.
 TRIPS ARRANGED BY

**FOREIGN DEPARTMENT,
 FIRST NATIONAL BANK,**

S. E. Cor. Fourth and Walnut, Phone Main 2691.

AMERICAN—Continued.

American Hardwood Floor Co (Alex H Evans & Wm M Evans) 123 E Canal
 American Hatter (Monthly) 716 Race
 American Heel Machine Co (The) W H Burtner jr pres John H Miller secy and treas rm 902, 414 Walnut
 American Hide & Leather Co, Otto W Abel mgr 308 2d Nat Bk Bldg
 American Home Missionary (monthly) 108 Carew Bldg
 American Institute of Banking J Edw Sohn jr pres Louis C George v pres John T Ridgway treas Humbert Baer secy, secy s office s w c Court and Vine
 American Ins Co of Newark N J, Magly, Straehley & Co mgrs 712 Traction Bldg
AMERICAN ISRAELITE, (Weekly) Leo Wise & Co., Publishers, 55, 56 and 57 Perin Bldg
 American Jewelry Co David Rosenbaum prop 33 Emery Arcade
 American Kron Scale Co of New York F A Knowles mgr 303 E 4th
AMERICAN LA FRANCE FIRE ENGINE CO. (INC), F. G. Oakley, Manager; Fire Apparatus and Fire Protection Supplies, 338 W. 4th; 'Phone Main 674
 American Laundry Co (The), Samuel Bailey jr pres, C C Chase v pres, Emma J Wood secy and treas Dwight K Bailey mgr office rm 58, 9 W 4th laundry n w c Culvert and Pioneer

American Laundry Machinery Co.

(THE), R. M. Burton, President; E. B. Stanley, Vice President and Secretary; L. S. Smith, Treasurer; H. A. Winans, Assistant Treasurer; J. H. Speller, Assistant Factory Manager; J. W. Kinney, Purchasing Agent; M. E. Daly, Superintendent; Southern Sales Department, Purchasing Agent and Factories, Ross Av., Section Av. and B. & O. R. R., Norwood; Telephone Ridge 256.

AMERICAN LIABILITY CO.

J. Ambrose Johnston, President; Wm. B. Schawe, First Vice President; G. W. Burnett, Second Vice President; Percy F. Jamieson, Third Vice President; W. R. Sanders, Secretary and General Manager; Wm. F. Fowler, Treasurer; W. G. Middleswart, Assistant Treasurer; B. B. Tuttle, General Counsel, 3d floor Second National Bank Bldg; 'Phone Canal 2367
 American Liability Co S L Miner gen agt rm 27, 448 Main
 American Linen Supply & Troy Laundry Co (The) John Sofge pres A Bart Horton v pres L J Oehler secy and treas Laura C Heisel asst secy and asst treas 20 W Court
 American Linseed Co C A Tabb mgr 1008 Union Trust Bldg
 American Loan Office 131 W 5th
 American Machine & Tool Record Henry Smith gen mgr Record Publishing Co pubs rm 30, 448 Main
 American Machinist, Ethan Viall western editor 3556 Monteith Av
 American Maize Products Co of N Y Corn syrup Gruner & Beckwith agts 27 W 2d

First National Bank.

STORES VALUABLES
FOR THE
SUMMER MONTHS.

PHONE MAIN 2691.



AMERICAN—Continued.

American Metal Hose Co 407 Bell Block
American Multigraph Sales Co Norman Selby
div sales mgr 1605 Union Trust Bldg
American Musician, Steph S Bonbright
managing editor 1712 Brewster Av
American Musician Co (The) pubs American
Musician 1712 Brewster Av

American Oak Leather Co., The,

Jas. E. Mooney, President; Jas. F. Taylor, First Vice President and Treasurer; C. L. Harrison, Third Vice President; Harrison B. Smith, Secretary; Tanners of Sole, Belting, Patent and Enamel Leathers; Office and Tannery, Kenner, Dalton Av., McLean Av. and Florence. Take Clark Street, Seventh and Ninth or Fairmount Cars, and get off at Lincoln Park.

American Oak Leather Co (The) Jas E Mooney pres Jas F Taylor v pres and treas Harrison B Smith secy n w c Kenner and Dalton Av

American Oil Pump & Tank Co (The) S F Kemper pres R H Kemper v pres W H Gahr secy and treas s e c Central Av and Kindel Av

AMERICAN OIL TREATING & HARDENING CO. (THE), Ernst Twitchell, President; H. B. Schmidt, Vice President; O. T. Joslin, Secretary; Robt. Mecke, Treasurer; Office and Works, Ivorydale, O

American Oxygen Co (The) A M Thompson pres L L Sinclair secy Geo D Armstrong treas n e c 2d and Elm

American Paper & Woodenware Co (The) Frank G Menke pres and treas Edward J Reiss v pres and secy Jacob Dewald gen mgr 104 E Pearl

American Pattern & Wood Working Co (Wm R Brown & Edward F Peters) 33 E Water

American Peanut Corporation of Norfolk Va, Gruner & Beckwith representatives 27 W 2d

American Perfumer & Essential Oil Review (Monthly) 716 Race

AMERICAN PNEUMATIC CARPET

CLEANING CO. (THE), Compressed Air Rug and Carpet Cleaners; Rugs Woven from Old Carpets, 2251 to 2257 Gilbert Av.; Telephones North 71, 72 and 73

American Poster Stamp Co adv stamp mfrs 4th fl 124 Government Pl

American Press Association John A Ey mgr 5th fl 128 Opera Pl

American Press Exchange Matt Glaser and F E Tunison mgrs rm 3, 39 E 3d

American Printing Co John Rolson pres Aloy Stuerenberg secy and treas 316 E 12th

American Printing Ink Co (The) Edgar A Levison pres and gen mgr J L Birmingham v pres Walter Dinkelman secy and treas 1127 W 6th

AMERICAN—Continued.

American Products Co, E M Feltman mgr toilet preparations 323 W 3d
American Puncture Plug & Vulcanizing Co C K Barker pres 921 Race

AMERICAN RADIATOR COMPANY, W. L. McMillan, Manager, Cincinnati Branch, 2d floor Rawson Bldg; 'Phones Main 24 and 25

American Regulator Co Wm R Elwell dist sales mgr heat regulation rm 53, 7 E 5th
American Rigging Co (W N Babbs) Pioneer and Culvert

AMERICAN ROLLING MILL CO. (THE), OF MIDDLETOWN AND ZANESVILLE, OHIO, F. G. Baldwin, Representative, Office, 515 Mercantile Library Bldg

American Rust Prof Co of Harrisburg, Pa F & R Sales Co representatives rm 505, 123 E 6th

American Sales & Auction Co (R Miller, E E Krom & A B Veech) 312 1st Nat Bk Bldg

American Sales Book Co (Ltd) of Elmira, N Y, Lyl W Holt representative 2504 Union Central Bldg

American School of Music Mrs Del Tittle and Mrs Lillian Simeral directresses rm 12, 621 Main

American Seating Co W H McCormick local mgr furniture rm 33, 9 W 4th

American Shade Co 1422 Race

AMERICAN SHEET & TIN PLATE CO., Manufacturers of all Varieties of Iron and Steel Sheets and Tin Plate; W. T. Shannon, Manager of Sales, 1414 to 1419 Union Trust Bldg

American Silk Journal (Monthly) 716 Race
American Silk Label Mfg Co of N Y, J Levy Sons representatives 107 E 3d

American Skirt & Suit Co. Samuel H Blachschleger prop 4th fl 412 Elm

American Smelting & Refining Co, Julius Cantor pres and gen mgr Harvey Cantor v pres n w c 9th and Freeman Av

American Soap Co (The) Wm F Siebenthaler pres Julius Pfeifer secy and treas 1990 Plum

AMERICAN SPECIALTY CO.

Harry D. Scheibla, Manager; Doctors' Supplies; Distributors of Violet Ray High Frequency Machines and Galvanic Batteries, Relief for Rheumatic, Nerve and Skin Troubles; Office and Factories, 2259-61-63 Eastern Av.; 'Phone East 1686

American Stamp Co (Gus Loewenstein jr) 580 W 6th

American Steel & Wire Co Royal Mattice mgr of sales 1005 Union Trust Bldg

American Stone Ballast Co (The) J W Utter pres and treas J R Dorman v pres and gen mgr Norwood J Utter secy 809 Prov Bk Bldg

American Straw Board Co C E Hawkins mgr 515 Eggleston Av

American Sugar Refining Co of N Y, N B Thompson & Co brokers rm 703, 414 Walnut

American Supply Co household gds 946 Pavilion

AMERICAN SURETY CO. OF NEW YORK,

Howard Ecker, Manager; Fred J. Kinsey, Assistant Manager for Southern Ohio, Northern Kentucky and West Virginia, Office, 910 to 915 Union Trust Bldg; 'Phone Main 543

American Surety Co of N Y, Earls & Johausing gen agts 1404 1st Nat Bk Bldg

American Surety Co of New York 115 Hartwell Av H

American Suspender Co (L H Katchen & Wm Frieder) 4th fl 120 Opera Pl

American Table Tea, Carl F H Krug prop 2716 Woodburn Av

AMERICAN TELEPHONE & TELEGRAPH CO., Office District Chief and Commercial Representative, Telephone Bldg, 225 E. 4th, s.e.c. Hammond

American Timber & Coal Co (The) of N Y, Wm Durham secy 1007 1st Nat Bk Bldg

American Tire Drill Co Geo Otting pres 2961 Colerain Av

AMERICAN TOOL WORKS

CO. (THE), Franklin Alter, President; J. B. Doan, Vice President and General Manager; Henry Luers, Treasurer; A. E. Robinson, General Superintendent; Robert S. Alter, Secretary and Manager Foreign Department; Builders of Lathes, Planers, Shapers and Radial Drills, n.w.c. 6th and Eggleston Av.; Telephone Canal 2027; Purchasing Department, 'Phone Canal 2159

American Tourists Co, W G Gustetter secy 7 E 4th

American Trunk Co Chas Heinlein prop 1041 Central Av

AMERICAN TYPE FOUNDERS CO.,

Selling Department; Howard S. Kibbee, Manager, 646, and 648 Main; Telephone Canal 2037

American Underwriters Agency of the Insurance Co of the State of Pennsylvania of Phila 1207 1st Nat Bk Bldg

American Valve & Meter Co., The

Wallace M. Gray, President; John T. McGarry, Vice President; Dwight S. Marfield, Secretary and Treasurer; Chas. F. Bastian, Accountant; Manufacturers of Poage's Automatic Water Columns, Tank Fixtures, Float Valves, The Cincinnati and "Acorn" Water Meters, Economy Switch Stands, 2833-2849 Spring Grove Av.; Telephone West 3870.

American Valve & Meter Co (The), Wallace M Gray pres John T McGarry v pres and sales mgr Dwight S Marfield secy and treas 2833 Spring Grove Av

American Veterinary Hospital John W Dold prop 3811 Colerain Av

American Vulcanized Fibre Co of Wilmington Del Fred H Hall dist sales agt 1810 1st Nat Bk Bldg

AMERICAN WAGON CO.,

s.w.c. 8th and Sycamore; Telephone Canal 2099; John H. Michael, Proprietor; Residence, 1521 Hapsburg; Telephone North 1950

American Wax & Paper Mache Form Co, C K Schindhelm prop 407 Elm

American Window Cleaning Co Israel Cohen prop 946 Pavilion

American Woolen Co of N Y, Raymond L Hall mgr 7th fl 31 E 4th

American Woolen Mills Co, Chas Chaliff mgr 1407 Vine

AMERICAN WRITING MACHINE CO., INC., M. L. Rudin, Manager, 236 W. 4th; 'Phone Main 2573

Americo Bohor lab h flat 6, 825 W 5th

—Pini lab bds 732 Clark

Americus Theater Queen City Amusement Co props 4026 Hamilton Av

Amerin Margaret M wid Aloysius h 1017 Purcell Av

Ameringer Edward cabmkr h 2624 Jefferson Av

—Rev Thos h 1615 Vine

Ames Chas F trav salesman 54 Central Av h 1803 Fairfax Av

—Edward dyer 4539 Hamilton Av

—Geo driver rms 5 E 9th

—Iron Works Frank P Moran representative 1117 Prov Bk Bldg

—J Edward shoemkr h 3100 Harvey Av

—John H co-oprative student U of C The Lukenheimer Co res Norwood

—John H lab h 706 Carr

—Lon B prop Ames Printing Co 16 E Court h 1413 Vine

—Printing Co, Lon B Ames prop 16 E Court

JAPAN AND CHINA

VIA PACIFIC PORTS.

ARRANGEMENTS MADE TO GO IN PARTY OR INDEPENDENT, BY

First National Bank, Cincinnati,
S. E. Cor. Fourth and Walnut, Phone Main 2691.

AMES—Continued.

—W H mgr oak floor dept The M B Farrin Lumber Co res Norwood

Amick Arthur M clk h 1564 Central Av

—Chas B painter h 1564 Central Av

—Loring T painter h 1564 Central Av

—Margaret wid Marion L h 932 Dayton

—Wm T grocery 1564 Central Av

Amiet Julius res Hamilton County Infirmary

Amira Bohor lab h 509 W 6th

Amirian Shahan A rugs 123 E 12th

Amirkhanian H H rug cleaner 1989 Madison Rd h 1985 Fairfax Av

—Mourad rugs h 2624 Hemlock

Amis Emil W secy John J Bruce Foundry Co 2421 Colerain Av h 944 Richmond

—Mrs Jennie confr 840 Clinton

—Samuel W bricklyr 840 Clinton

Amling Clara forelady s e c Pendleton and Dandridge h 213 Klotter Av

—Frank solicitor h 1605 Sycamore

—John J driver h 2832 Claypoole Av

Amlingmeier Anna wid Herman h 1114 Poplar

—John H bartdr h 2026 Western Av

Amlung Alma saleslady h 2245 Ivy Av

—August meats 641 W McMicken Av h 619 W McMicken Av

—Elizabeth wid Conrad h 2245 Ivy Av

—Jacob salesman 1420 Main h 2105 Gilbert Av

—Lillian clk h 2245 Ivy Av

Amman Carrie h 136 Wentworth Av

—Edwin F automobile garage 3747 Warsaw Av h 3625 Laclede Av

—Eva wid Geo h 23 Allison

—Jacob driver bds 4312 Ammen Av

—Laura forelady 333 W 7th h 136 Wentworth Av

—Otto A clk registry section P O h 219 Ehrman Av

Ammann Albert prop The Ammann Roofing & Cornice Co 902 John h 1817 Vine

—Albert Retinning Co 902 John

—Allen mach h 1741 Denham

—Anna wid Sebastian h 1501 Moore

—Archibald mach bds 2806 Spring Grove Av

—Arthur A clk rm 3 n w c 5th and Baymiller h 1804 Carl

—Bertha wid Lawrence h 1817 Vine

—Ferd A leatherwkr h 940 Armory Av

—Ferd R jr mess Union Central Life Ins Co h 940 Armory Av

—Frank electrotyper h 1825 Elm

—Geo maltster h 324 Hearne Av

—Henrietta h 1741 Denham

—J Bernard molder h 2332 Gladstone Av

—Jacob ins agt rm 608, 519 Main h 510 Baum

—Jos condr h 2253 Eastern Av

—Margaret wid Jos h 1616 Pleasant

—Mary (wid Jos) confr 1432 Freeman Av

—Otilda wid John B h 2253 Eastern Av

—Pauline clk h 1432 Freeman Av

—Roofing & Cornice Co. Albert Ammann prop 902 John

—Walter chauffeur h 1304 Vine

—Wm malt 128 Sycamore h flat 3, 1902 Freeman Av

✂ See also "Amann"

Ammer Winnie, M rms 115 E 8th

Ammerman Geo W mgr 917 E McMillan h 1534 Gilpin Av

Ammon August engineer h 4473 Colerain Av

—Chas houseman 442 Ludlow Av

—Chas E clk 147 W 5th h 1012 Considine Av

—Conrad carp h 3125 VanBuren Av

—Conrad jr shoewkr h 663 June

—Flora cashr 632 Race h 3125 VanBuren Av

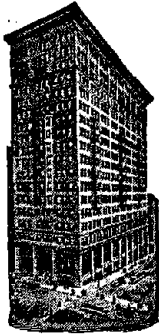

First National Bank.

Safe Deposit Boxes
on Ground Floor.

PHONE MAIN 2691.

AMMON—Continued.

- Fred houseman 2229 Park Av
- G C plumber 2701 Reading Rd h 3125 Van Buren Av
- Henry shoewkr h 1648 Tremont
- John P blksmith 1012 Considine Av
- Theo clk 437 Delta Av h 3719 Columbia Av
- Theo lab rms 4132 Dane
- Walter auto repairer h 1304 Vine
- Wm carp h 3125 VanBuren Av
- Ammons Bettie cook h 1038 Intermediate Av
- Dan lab h 1038 Intermediate Av
- Amole E B salesman h flat 16, 3376 Reading Rd
- Amon Kate maid Hotel Sterling
- Lorenz baker h 1426 Race
- Lorenz jr clk h 1609 Walnut
- Mathias cementer h rear 1809 Elm
- Amons Carrie E wid John J h flat 29, 235 E 3d
- Amos Amanda W dressmkr h 737 W 7th
- Daniel C jr postal clk R M S
- Wm M cook h 737 W 7th
- Ampt Adeline wid Geo h 2811 Euclid Av
- Caroline M secy and treas The Dinery Co 28 E 6th h 2811 Euclid Av
- Chas F prop Chas F Ampt Co 112 E Water res Wyoming
- Chas F Co, Chas F Ampt prop shoe polish 112 E Water
- Geo helper h 2811 Euclid Av
- Helen dressmkr h 2811 Euclid Av
- Mary E wid Wm M h 1737 E McMillan
- Amrein Adam mach h 123 Mulberry
- Katherine saleslady 1740 Race h 250 Warner
- John blksmith h 143 Goethe
- John tinner h 250 Warner
- Mary wid John h 250 Warner
- Oscar printer h 2419 Vine
- Peter mach h 1517 Blue Rock
- Peter rodman engr dept Dept of Public Service h 123 Mulberry
- Rose wid Adam h 2415 Vine
- Walter woodwkr h 2020 Vine
- Amrhein Frances wid Adam h 1515 Bremen
- Geo h 1213 North Bend Rd C H
- Geo H clk P O h 1213 North Bend Rd C H
- Regina C saleslady Alms & Doepke Co h 1213 North Bend Rd C H
- Amrine A J v pres The Jas A Cassedy Co rm 700, 528 Walnut res Ludlow Ky
- Clara M steno 121 E 4th h nec 3d and Lytle
- Amrosio Edward pressman h 601 W 5th
- Julius railroader h 601 W 5th
- Amschler Mrs Carrie h 1578 Glen Parker Av
- Jos stock buyer h 1578 Glen Parker Av
- Martin driver h 1578 Glen Parker Av
- Amschlinger Anton lab h 1529 Race
- Amshoff Bernard H cabmkr h 712 Donnersberger
- Henry F cabmkr h 712 Donnersberger
- Rosa M laundress h 712 Donnersberger
- Wm F cabmkr h 712 Donnersberger
- Amsler Albert clk sec Pendleton and Dan-dridge h 515 Carmalt
- Anna wid Wm h 1305 Linn
- Edith V student h 402 Carmalt
- Geo bristle comber bds 2154 Central Av
- John plumber h 1524 Freeman Av
- Amstutz Isaac J postal clk R M S
- Amthauer Anna wid Henry h 722 Hopkins
- Edward carrwkr h 722 Hopkins

AMTHAUER—Continued.

- Fred W trav salesman h flat 3, 3209 Reading Rd
- H furniture cars 813 Clark h 819 Clark
- Lillie wid Fred h flat 3, 3209 Reading Rd
- Louise gen clk and steno City Clerk's Office h flat 3, 3209 Reading Rd
- Amtman Anthony ironwkr h 1633 Race
- Anagostopulos Chris shoe shiner rms 607 Sycamore
- Geo shoe shiner rms 607 Sycamore
- Anastas Geo car cleaner rms 702 W 5th
- Jim lab rms 824 W 5th
- Vasil lab rms 829 W 5th
- Anastasoff Steph shoe shiner rms 311 Stone
- Ancacen Ivan lab bds 4840 Spring Grove Av
- Ancate Andrei lab bds 1940 Central Av
- Anche Polen Congregation 715 Clinton
- Anchor Art Glass Co (The) Henry W Hehman pres Henry Kroeger v pres Frank P Thornton 2d v pres J Edward Riordan secy and treas Glynn Riordan gen mgr 421 Elm
- Anchor Box Co Walter G Beck mgr es Beekman and Section Line n of Hopple
- Anchor Brass & Aluminum Co (The) Samuel Cantor pres and gen mgr Harvey Cantor treas Louis Cantor secy 1110 Harrison Av
- ANCHOR BUGGY CO. (THE),**
Alfred F. Klausmeyer, President; E. M. Galbraith, Vice President and Treasurer; W. J. Brunsmann, Secretary; Buggy Manufacturers, C.H.&D.Ry. b. 8th and Gest; Telephone West 2188
- Anchor Elastic Weaving Co E J Lottmann & Co props 840 Suire Av
- Anchor Filter Co 119 E Pearl
- Anchor Gelatine Co 237 Main
- Anchor Lumber Co (The) C W Sprinkle pres K F Williams secy and treas 1411 Union Trust Bldg
- Anchor Packing Co D J Murray mgr 909 Andrews Bldg
- ANCHOR PAPER CO. (THE),**
Edwin Selbert, President; Robert H. Finkelmeier, Vice President; Isidor Elsbach, Secretary and Treasurer; Paper Bags, Flour Sacks and Twine, n.e.c. 2d and Walnut; Phone Main 709
- Anchor Tannery, The Rudolph Suhre Sons Co props rear 1300 Harrison Av
- Anchor White Lead Works, National Lead Co props 641 Freeman Av
- Anchor Wm T clk 5th-3d Nat Bk res Arlington Heights
- Andejaska Edward motorman h 1338 Spring
- Frances dressmkr h 1338 Spring
- Josephine h 1338 Spring
- Paulina dressmkr h 1338 Spring
- Andejaski Jos ins agt rm 608, 519 Main res Bellevue Ky
- Andene Spata lab h 79 Plum
- Anderberg Sarah wid Andrew h 1795 Sycamore
- Anderegg Rupert student rms 217 Calhoun
- Anders Adam G supt The Anders, Shale Brick Co w s Shadwell s of Esmonde h 1717 Esmonde
- Christina wid Ernst h 1704 Harrison Av
- Edna steno The Anders, Shale Brick Co, Shadwell st h 1886 Fairmount Av
- Ernst lab h 1704 Harrison Av
- Geo E bricklyr h 1886 Fairmount Av
- John pres The Anders Shale Brick Co w s Shadwell s of Esmonde h 2643 Beekman
- Anders, Shale Brick Co (The) John Anders pres Adam G Anders supt Theo Anders secy and treas w s Shadwell s of Esmonde
- Theo secy and treas The Anders, Shale Brick Co w s Shadwell s of Esmonde h 1780 Baltimore Av
- Andersen Peter cutter h 1794 Baltimore Av
- Anderson A mess Wells Fargo & Co Express
- A E salesman rms 120 E 9th
- A Edward supt factory at Ivorydale, The Procter & Gamble Co res Glendale
- Abraham driver h 2122 Pogue Av
- Abraham L lab h 5732 Carothers M

ANDERSON AD SERVICE,

Richmond Anderson, Manager; Ad Writing, Advertising Illustrators and Commercial Artists, 70, 71 and 72 Glenn Bldg, s.w.c. 5th and Race; 'Phone Main 3224

- Adolph lather h 1865 Chase Av
- Agnes h 1533 Groesbeck Rd C H
- Albert ironwkr h 1620 Race
- Albert F clk 38 W 5th h 729 W 8th
- Alex h 415 Mill
- Alex lab rms 422 W 8th
- Alf E tchr Woodward High School h 3578 Michigan Av
- Amanda E wid W C h 1834 Duck Creek Rd
- Ambrose S clk 424 Race res Covington
- Amelia wid Geo D h 1418 Pullan Av
- Andrew J pres The J Anderson Independent Fish Co 138 W Court h 3317 Carthage Av
- Mrs Annie cigar roller rms 746 W 6th
- Anna clk The Title Guarantee & Trust Co h 129 Calhoun
- Annie wid Peter h 1003 Elm
- Archie D driver h 1564 Perin
- Arlie A lab h rear 319 E 12th
- Arthur driver h 2830 May
- Arthur A repairman h 221 E Liberty
- August G (A & Schaefer) h 3217 Enyart Av Oakley
- Barbara wid Wm h 1865 Chase Av
- Belle bkpr rm 28, 9 W 4th res Norwood
- Belle tailoress h 3441 Center Pendleton
- Benj F mach h 2556 Hackberry
- Benj F painter h 1303 Linn
- Benj H h 607 E 3d
- Benj W carp n e c Edna Av and Hart Av
- Benj W jr carp h n e c Edna Av and Hart Av
- Bert printer h 1633 Bremen
- Bessie B wid J E h 2322 Burnet Av
- Bessie S wid John R h 1346 Vine
- Bridget wid Wm h 1328 Pendleton
- Buckner W h 2242 Frances Lane
- Building 412 to 426 E 6th
- Buna h 1037 Intermediate Av
- Burkett houseman h 2324 May
- C T trav salesman 710 Broadway
- C Vivian special agt Provident Life & Trust Co 312 Union Trust Bldg h 321 Southern Av
- Karl A painter h 2539 Scioto
- Caroline h 2368 Wilder Av
- Carrie domestic h 572 Carlisle Av
- Cassie h 542 E 8th
- Chas carp h 1044 Cutter
- Chas chemist bds 752 W 8th
- Chas houseman Grand Hotel
- Chas lab h 8420 Dixie Av H
- Chas lab h rear 8418 Dixie Av H
- Chas performer rms 508 Smith
- Chas plstr h n end of Cushman Oakley
- Chas stable boss 2345 Florence Av h 2925 Monfort
- Chas jr h 2925 Monfort
- Chas B chauffeur h flat 6, 3135 Wehrman Av
- Chas B clk cigar stand Hotel Gibson rms 1213 Central Av
- Chas E lumber insp 1221 W Liberty res Norwood
- Chas E mess Adams Ex Co res Dayton Ky
- Chas F artist h 1528 Chapel

ANDERSON CHAS. F.

Dealer in Oysters, Fish, Game and Poultry, Butter and Eggs, 224 Broadway; 'Phones Canal 3856—Y and Canal 3114

- Chas H rms Queen City Club
- Chas H lab h flat 6, 3135 Wehrman Av
- Chas H salesman h 3125 Jefferson Av
- Chas H supt pumping dept City Water Works 2545 Eastern Av h 2886 Ziegler Av
- Chas M clk rm 311 s w c 3d and Central Av res Newport
- Chas M dep collector U S Int Rev Office res Hamilton
- Chas M houseman h 1030 Mound
- Chas V gen mgr Anderson Mfg Co 8 Green
- Mrs Charlotte H h flat 1 n e c Blair Av and Woodburn Av
- Christie h 515 Purcell Av

COOK'S TOURS

70 Yearly to Europe.

First National Bank, Cincinnati,
S. E. Cor. Fourth and Walnut, Phone Main 2691.
ONLY AGENT.

ANDERSON—Continued.

- Christine manicure rm 311, 528 Walnut res Newport
 - Clara E wid Robt h 2459 Grandin Rd
 - Clara R h 424 Crestline Av
 - Clarence porter h 836 W Court
 - Clarence E salesman s e c 8th and Eggleston Av h 6735 Parkland Av S P
 - Clarence L painter h 832 W 8th
 - Cleve brakeman h 3426 Golden Av
 - Clifford janitor h 9 Eastbourne Terrace
 - Cloyd lab h 623 W 6th
 - D R dentist 605 Traction Bldg h 3022 Fairfield Av
 - Daniel elev op rms 620 Carlisle Av
 - Davis C office 309 E 4th
 - Druszilla A tchr Linwood School bds 4912 Stewart Pl M
 - E L trav salesman 9 Masonic Temple h flat H 2723 Euclid Av
 - Edith clk 246 Main res Bellevue Ky
 - Edith M phone op 1242 Harrison Av h 2925 Woodburn Av
 - Edna clk h 1548 Eastern Av
 - Edward driver rms 6 Barnes al
 - Edward elev constructor h 749 Clinton
 - Edward mach h 52 E McMicken Av
 - Edward mgr Clarkson Glue Co of Chicago rm 40 448 Main rms Galt House
 - Edward musician h 603 Carlisle Av
 - Edward porter h 414 Oliver
 - Edward E clk auditor of freight accts CCC&StLRy h 542 W 8th
 - Edward Lowell office 309 E 4th h 2497 Grandin Rd
 - Elias R cook h 731 Barr
 - Elizabeth h 938 Lenox Pl
 - Elizabeth wid Geo h 213 Mulberry
 - Elizabeth (wid Oliver) lunch rm 230 W 4th
 - Elizabeth wid Thos h 21 Hartwell Av H
 - Ella A wid Chas F h 6735 Parkland Av S P
 - Ellen wid John R h 7360 Rectory Lane Fern Bank
 - Ellick lab h 4294 Liston Av
 - Elmer lab h 417 Cutter
 - Elmer E mach h 658 Crescent Av
 - Elsie steno L&NRy Freight Office res Covington
 - Emery condr rms 2134 W 8th
 - Emma shoewkr h 607 E 3d
 - Emma wid Wm h rear 3713 Spaeth
 - Emma B tchr 23d Dist School h 117 Millsdale H
 - Emory L insp cable dept s e c 4th and Hammond bds 451 Strafer
 - Ernst glasswkr h 4005 Dumont
- ANDERSON ESTATE.**
Office, 309 E. 4th; Telephone Main 1270
- Ethel lab rms 831 Richmond
 - Ethel G steno rm 309, 528 Walnut h 1716 Queen City Av
 - Eunice dishwasher h 669 W 5th
 - Mrs Eva L h 813 Dayton
 - F B bds Burnet House
 - Fay mach rms 704 Cutter
 - Felix lab h 623 W 6th
 - Anderson's Ferry (Louis Kottmeyer & Henry Kottmeyer) ft of Anderson's Ferry Rd
 - Anderson's Ferry School (Riverside Colony) 4500 Lower River Rd
 - Anderson Mrs Frances h flat G, 339 W 6th
 - Frank B mach h 703 State Av
 - Frank C trav salesman 2833 Spring Grove Av h 4221 Brookside Av
 - Frank H h 729 W 8th
 - Frank H agt Mutual Life Ins Co of N Y 616 Union Trust Bldg res Norwood



FIRST NATIONAL BANK.

S. E. Cor. **FOURTH** and **WALNUT**.
Phone Main 2691.

SAFE DEPOSIT BOXES,
\$3.00 and up.

ANDERSON—Continued.

- Franklin P. patternmkr h 2513 Luckey Av
- Fred pressfeeder h 1671 State Av
- Freeman A asst supt The Geo W Mc-Alpin Co 15 W 4th h s s Madison Rd b Oakley and Madisonville
- Gaylord H artist h 1528 Chapel
- Genevieve h rear 1126 Chapel
- Geo brakeman bds 3237 Eastern Av
- Geo driver h 716 W Court
- Geo fireman h 836 W Court
- Geo tinner h 656 Neave
- Geo waiter rms 522 W 7th
- Geo jr helper h 836 W Court
- Geo E lab rms 650 Richmond
- Geo B painter h 2513 Luckey Av
- Geo E postal clk R. M. S res Ashland K₃
- Geo E P painter h 129 Calhoun
- Geo G h 823 W 5th
- Geo M (Elzner & A) 136 Ingalls Bldg h 2459 Grandin Road
- Georgia E steno rm 800, 104 W 4th res Newport
- Gertrude T wid Jos h rear 2838 May
- Gilbert R with American Book Co 300 Pike h 3552 Edwards Rd
- Gus teamster h 525 E 8th
- Gust mgr United Amusement Co rm 414, 7 W 6th h 618 W 6th
- H A prop Standard Hotel 30 E 6th
- H J prop The Enquirer Job Printing Co 412 E 6th h 1015 Locust
- H M (A & Morris) rm 52, 448 Main
- Harold M painter 4210 Whetsel Av M
- Harpey lab res Chas Anderson's n end of Cushman Oakley
- Harriet music tchr 1325 Burdett Av
- Harrison lab h 3032 Mentor Av
- Harry bill poster h 109 W 15th
- Harry lab rms 211 W 6th
- Harry C mgr 412 E 6th h 2350 Laredo Av
- Harry S carp h 4433 Eastern Av
- Harry V check rm attendant Central Union Depot h 418 McDowell
- Hattie bds 324 George
- Hattie maid h 1311 Walnut
- Hattie wid Jos h 603 Carlisle Av
- Helen clk 3120 South, Oakley res Norwood
- Henry A res Old Men's Home
- Henry M painter 6706 Hurd Av
- Henry S hodcarrier h 1431 Denman
- Henry W bkpr h 729 W 8th
- Herbert lab h 1035 Foraker Av
- Herbert D trav salesman h 21 Hartwell Av H
- Homer E mach hand h 3836 Isabella Av
- Horace insp 722 Main h 532 E 8th

ANDERSON HOTEL,

American Plan; John Anderson, jr., Proprietor, 307-309 Broadway; Telephone Main 2240

- Howard driver h 532 W 6th
- Howard waiter rms 903 John
- Ida M wid Perry h rear 319 E 12th

ANDERSON INDEPENDENT FISH CO. (THE), Andrew J. Anderson, President; Robt. K. Anderson, Secretary and Treasurer; Wholesale and Retail Oysters, Fish, Game and Poultry, 138 W. Court; Phones: Order Department, Canal 2273; Office, Canal 2274

- Isaac carp h 1628 Westwood Av
- Isaac lab h 964 Barr
- Isaac N mach h 6200 Desmond M

ANDERSON—Continued.

- Isola h flat 5, St Leger Flats
- J Eugene stockkpr 38 W 5th h 729 W 8th
- J H com'l agt Pere Marquette R R Co rm 508, 414 Walnut h flat 'O, 2719 Euclid Av
- Jacob h 8329 Anthony Wayne Av H
- Jacob I h 2513 Luckey Av
- Jacob I jr plstr h 2513 Luckey Av
- Jas lab h 542 E 8th
- Jas A janitor h n e c Reading Rd and Whittier
- Jas C clk County Treasurer's Office h 2266 Rice
- Jas H letter carrier Mt Healthy Sta P O res Mt Healthy
- Jas L polisher h 7035 Longview C
- Jas P h 117 Millsdale H
- Jane H wid Chas h 2494 Grandin Rd
- Jennie H tchr Winton Place Pub School h 4811 Winton Rd W P
- Jesse J lab h 8420 Dixie Av H
- John rms 524 Sycamore
- John lab rms 520 Carlisle Av
- John lab h 1206 W Front
- John lab h 524 Plum
- John lab h 1010 Zachary
- John paperhgr rms 1515 Elm
- John jr prop Hotel Anderson 307 Broadway
- John sr 1st vice pres The Laurence & Anderson Co 402 Main h 307 Broadway
- John A ironwkr h 209 Worth
- John B policeman h 3119 Colerain Av
- John C h 832 W 8th
- John C soapmkr h 4749 Winton Rd
- John E h 2539 Scioto
- John E popcorn h 2518 Gilbert Av
- John F ironwkr h 3556 Columbia Av
- John F plstr h 1740 Hanfield
- John H driver h rear 1572 Freeman Av
- John J foreman wrapping room 755 W 5th h 2625 Roseland Av
- John J huckster h 1932 Kinney Av
- John M (A & Powell) rm 15 ground floor Union Central Bldg h 2215 Auburn Av
- John M buffer h 1059 Pine
- John M oiler h 3917 Dumont
- John R clk sec 3d and Eggleston Av res Bellevue Ky.
- John W driver h 930 Fillmore
- John W lab h 1035 Foraker Av
- John W printer h 1438 John
- Jos cigarmkr rms 719 W 9th
- Jos lab h rear 8418 Dixie Av H
- Jos T h 325 W 7th
- Jos W cigarmkr bds 540 W 7th
- Josiah lab h 8420 Dixie Av H
- Julia h 2409 May
- Julia wid Wm h 696 W 5th
- Lafayette O lab h 5010 Marburg Av Oakley
- Mrs Larz wid h 2459 Grandin Rd
- Laura h flat 59 St Leger Flats
- Mrs Laura domestic h 1851 Reading Rd
- Laura K h 4912 Stewart Pl M
- Lee real est 529 W 5th h 635 W 4th
- Lester photo printer J Anthony Bill's
- Lewis lab h 607 E 3d
- Lillian clk Adams Ex Co h 2625 Roseland Av
- Mrs Lillian fitter 2d fl 43 W 5th h 420 Clark
- Mrs Lillian M clk Young & Carl res Norwood
- Lillie steno 412 Union Central Bldg res Ludlow Ky
- Mrs Lizzie h 238 Broadway
- Louis tinner h 656 Neave
- Louis G hodcarrier h 659 E McMillan
- Louise (wid Geo) cigarmkr h 1208 Poplar
- Louise N wid F P h 521 Oak
- Louise R h flat 4 sec Harvey Av and Ridgeway Av
- Mrs Lucy laundress h 1409 Providence
- Lulu clk 511 Sycamore res Norwood
- Lynn ex mess h 4385 Eastern Av
- M Margaret wid Geo W h 252 Strader Av
- Mfg Co Chas V Anderson gen mgr, handle mfrs 8 Green
- Margaret h 4445 Carnation Av
- Mrs Margaret grocery 6200 Desmond M
- Margaret wid Jas rms 1114 Oehler

ANDERSON—Continued.

- Margaret wid Taylor h 1716 Queen City Av
- Margaret S wid Isaac R h 1533 Groesbeck Rd C H
- Mrs Marie tel op W U Tel Co Hotel Gibson res Norwood
- Maria B wid Jos T h flat 33, 322 W 4th
- Martha janitress h 645 W 8th
- Mrs Mary h rear 807 Wehrman Av
- Mary h 4811 Winton Rd
- Mrs Mary with The John Shillito Co h 719 Betts
- Mary wid Eli h 2522 Hackberry
- Mary (wid Wm) hair dresser h 1342 Lincoln Av
- Mary C wid Lang T h 4032 Rose Hill Av
- Mary E h 424 Crestline Av
- Mrs Mattie h 1222 Whitlow
- Mrs May rms Galt House
- Miami wid John H h 8420 Dixie Av H
- Michael porter 2 E 2d
- Milburn soapmkr h 2313 Colerain Av
- Minnie wid Wm h 719 Betts
- Morgan D lab h 2006 Freeland Av
- & Morris (H M A & C E M) props Architects' Card File Service Co rm 52, 448 Main
- Morris porter rms 647 Kenyon Av
- Moselle dressmkr h 4385 Eastern Av
- Mrs Nellie h 9 Eastbourne Terrace
- Nellie I clk rm 510, 519 Main h 6735 Parkland Av S P
- Oliver lab h 329 E 2d
- Mrs Ophelia laundress h 815 Central Av
- Ora. (wid Wyatt) lunch room 1035 Foraker Av
- Orvan porter h 717 Carlisle Av
- Oscar barber rear 2168 Florence Av h 2326 May
- Othello lab h 1231 Chapel
- Otmer mach hand h 3836 Isabella Av
- Paul L clk h 1716 Queen City Av
- Pearl chambermaid Burnet House
- Pearl shoewkr h 1060 Rittenhouse
- & Powell (John M A & Walter B P) brokers rm 15 ground floor Union Central Bldg
- Ralph clk h 129 Calhoun
- Ralph L student h 21 Hartwell Av H
- Raymond student rms 213 Calhoun
- Raymond U adjuster h 5786 Lantana Av C H
- Reginald lab rms 424 W 5th
- Reginald porter h 541 George
- Ren M cloth examiner h 2539 Scioto
- Richard Clough office 309 E 4th, also secy and treas The Franklin Motor Car Co 1114 Race h 2459 Grandin Rd
- Richmond mgr Anderson Ad Service rm 70, 439 Race h 2201 Park Av
- Robt brakeman bds 3079 Beekman
- Robt lab rms 562 Carlisle Av
- Robt lab bds 1760 Marengo
- Robt A foreman 610 W Court res Wyoming
- Robt C brakeman rms 621 W 4th
- Robt E h 307 Broadway
- Robt K secy and treas The Anderson Independent Fish Co 138 W Court h 1862 Fairmount Av
- Robt S draftsman h 117 Kinsey Av
- Robt T teamster h 1548 Eastern Av
- Ruth A student h 729 W 8th
- Sallie h 2409 May
- Samuel h 2020 Pogue Av
- Samuel W chauffeur h flat 6, 3135 Wehrman Av
- Sara E tchr Hartwell Pub School h 117 Millsdale H
- & Schaefer (August G A & Harry S) fish 3217 Enyart Av Oakley
- Sigrid shoewkr h rear 1055 Intermediate Av
- Stanley chauffeur h 3047 Lavinia Av
- Stephen C helper h 2513 Luckey Av
- Stewart h 512 Howell Av
- Susan wid Edward h 117 Kinsey Av
- Mrs Susan K clothing renovator 529 W 5th h 635 W 4th
- Susanne B wid Albert D h 311 E 13th
- Teresa h 616 W 6th
- Thos lab h 3131 VanBuren Av

SOUTH AFRICAN PORTS AGENCY UNION CASTLE LINE.

First National Bank, Cincinnati,
S. E. Cor. Fourth and Walnut, Phone Main 2691.

ANDERSON—Continued.

- Thos lab h 1213 Whitlow
- Thos lab h 325 W 6th
- Thos porter h 638 Main
- Thos porter rms 625 W 4th
- Thos E business agt Plumbers' & Gas Fitters' Local Union No 59 29 E 12th h 1328 Pendleton
- V D Co of Cleveland steam traps & c. Meyer Bros agts rm 33, 206 E 5th
- V W office 309 E 4th h 2383 Grandin Rd
- Viola maid h 530 W 5th
- Mrs Virginia h 512 Howell Av
- W G secy The Davenport Paper Box Co 241 Main h 4403 Carnation Av
- W H pres The W H Anderson Co 524 Main h 938 Lenox Pl

ANDERSON THE W. H. CO.,

- Law Book Dealers and Stationers, 524 Main; We Buy Second-Hand Reports and Text Books for Cash; W. H. Anderson, President; Hugh Jones, Vice President; Clifford H. Miller, Treasurer; E. P. Coke, Secretary
- W L printer 226 W 8th h 313 Stone
 - Mrs W F h 1013 Purcell Av
 - Wallace bkpr 1123 Main res Ludlow Ky
 - Walter lab h 623 W 6th
 - Walter lab h 703 W 8th
 - Walter E grocery 1201 Walnut h flat 2 sec 12th and Walnut
 - Walter E salesman 450 E Pearl h 272 Mystic Av H
 - Warren H designer rm 70, 439 Race h 2201 Park Av
 - Willa wid John S h 510 Smith
 - Wm foreman h rear 1334 Chapel
 - Wm houseman h 428 Smith
 - Wm lab rms 308 E Front
 - Wm B janitor h 2035 Eddison Av
 - Wm C bds 3043 Henshaw Av
 - Rev Wm F resident bishop Methodist Episcopal Church rm 80, 222 W 4th h 3360 Bishop
 - Wm J brakeman h 4728 Garland
 - Wm J trav salesman 8 W 4th h flat 5, 3317 Jefferson Av
 - Wm J H bellman h 581 W 6th
 - Wm M foreman lasting dept 2d fl 335 E Court rms 1233 Elm
 - Wm M mgr druggist sundries dept 217 E 6th h 2847 Winslow Av
 - Wm P pres The Ferro-Concrete Construction Co nec Harriet and Richmond h 3850 Clifton Av
 - Mrs Wm P wid h 2433 Grandin Rd
 - Wm T trav salesman 114 E Front rms 411 E 5th
 - Wm W molder h 2952 Burlington Pl
 - Woodson gardener h rear 1126 Chapel
 - Woodson S letter carrier Sta N, P O h 871 Rockdale Av
 - & Ziegler Circuit Henry M Ziegler gen mgr, props Walnut Street Theater es Walnut b 6th and 7th
- Andes Julia with The John Shillito Co res Dayton Ky
- Andler Adam roofing 3023 Highland Av
- Albert helper h 3023 Highland Av
 - Henry waiter h 5 W 15th
 - John B waiter h 130 Garfield Pl
 - Louise wid Wm R h 1673 Harrison Av
 - Walter tinner h 243 Donahue
- Andors John lab h 225 E Pearl
- Josephine h 225 E Pearl
 - Katie h 225 E Pearl
- Andover Building, 515½ Plum
- Andover Hall s w c Burnet Av and Erkenbrecher Av

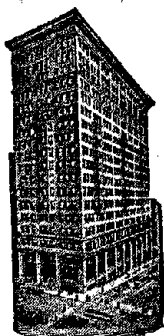

FIRST NATIONAL BANK,

**SOUTH-EAST CORNER
FOURTH and WALNUT**

PHONE MAIN 2691.

ANDRAE.

- Andrae Jacob foreman brewer n w c Elm and McMicken Av h 3235 Vine
 Andre Henry asst adv mgr The Rudolph Wurlitzer Co 121 E 4th h 2220 Park Av
 —M shoewkr rms 31 E 9th
 ☞ See also "Andrae"
 Andrea Jos cook rms 133 W 7th
 —Jos lab h 1611 Gest
 Andree Alfred shoectr h 162 Dorsey
 —Helen asst timekpr 632 Main h 162 Dorsey
 —Louisa wid Adolph h 162 Dorsey
 —Theo printer h 162 Dorsey
 —Rev Wm supt Nast Christliches Maennerheim 1317 Race
 Andregg Gottlieb carp h flat 2, s e c Walnut and 12th
 Andreoff Lazo lab rms 822 W 5th
 —Theo billiards 822 W 5th
 Andreotta Peter lab bds 772 Straight
 Andres Anna wid Henry h 642 Delhi Av
 —Anna wid Peter h 709 Bauer Av
 —Bernard steamftr h 1802 Carlil
 —Chas h 723 Considine Av
 —Edith H h 709 Bauer Av
 —Edward cooper h 1556 Jones
 —Geo J carp h 4130 Kirby Av
 —Harry clk h 1556 Jones
 —John F fireman bds 3405 Southside Av
 —Julia wid Jacob h 3542 Burch Av
 —Lorraine F clk P O h 1665 Bruce Av
 —Mammie clk 408 Reading Rd res Saylor Park
 —Martin meatctr 1218 Linn h flat 26, 218 W 12th
 —Michael cooper h 1556 Jones
 —Michael lab h 1556 Jones
 —Peter butcher h 323 Renner
 —Rosa shirtmkr h 4130 Kirby Av
 Address Albert vinegarmkr h 656 Linn
 —Amelia D steno h 1501 Aster Pl C H
 —C O collector 512 Johnston Bldg h 1501 Aster Pl C H
 —Frank J chemist h 2411 Upland Pl
 —Harry T trav salesman h 3239 Hackberry
 —Mary wid Henry h 2411 Upland Pl
 Andresz John U lab h 2024 Baymiller
 ☞ See also "Endresz"
 Andrus Edward A shoemkr h 273 Mohawk
 Andrew Agnes K tchr Windsor Pub School h 3600 Shaw Av
 —Chas pres Electric Railway Equipment Co Township and Corman Av h 2228 Auburn Av
 —Chas S h 3600 Shaw Av
 —Edward printer h 131 W 15th
 —Ellen B tchr Hyde Park School (Mt Lookout Colony) h 3600 Shaw Av
 —Elyn B h 2228 Auburn Av
 —Ephraim P ins solicitor 1309 1st Nat Bk Bldg, also clk auditor of freight accts CCC&StLRy h flat 14, 104 Mason
 —Frank h 3600 Shaw Av
 —Harley eng'neer h 1325 Linn
 —Jas h 8427 Wiswell H
 —Jas P h 3600 Shaw Av
 —M L (M L A & Co) s w c Colerain Av and Alabama Av h 170 Rockaway Av Delhi
 —M L & Co machs s w c Colerain Av and Alabama Av
 —Mary B h 2228 Auburn Av
 —Robt chief engr Electric Railway Equipment Co h 3600 Shaw Av
 —Robt clk h 170 Rockaway Av Delhi

ANDREW—Continued.

- Samuel B gen mgr M L Andrew & Co s w c Colerain Av and Alabama Av h 187 Chelsea Pl Delhi
 —Wm E cigarmkr h 1535 Race
 Andrews A Ronald salesman 1005 Union Trust Bldg rms 918 Nassau
 —Albert K rolling mill h 3256 Hardisty Av
 —Albert L cook h 2719 Massachusetts Av
 —Alice laundress h 80 Sweeney b Stone and Mill
 —Annie wid Frank h 827 W 9th
 —Anna wid Jas h 1333 W Liberty
 —Arthur H asst supt h 722 Froome Av
 —Belle wid Chas h 3217 Gilbert Av
 —Building s e c 5th and Race
 —Chas lab h 930 Bank
 —Clifford jr condr h 330 Howell Av
 —Cordelia h flat 1 n w c Erie Av and Michigan Av
 —E J trav salesman 2062 Reading Rd
 —Ella attendant h 226 E 71st C
 —Ella dairy maid Hamilton County Infirmary
 —Ernest A draftsman h 1308 Franklin Av
 —Erwin L clk h rear 19 W Corry
 —Etta h 3217 Gilbert Av
 —& Fite (J Richard A & Geo H F) grocery n w c Montgomery Rd and Ruth Av
 —Frank student h 330 Howell Av
 —Fred lab rms 416 E 3d
 —Geo lab h rear 19 W Corry
 —Harriet student rms 1029 Wesley Av
 —Harry clk h rear 19 W Corry
 —Harry A carp h 21 W 66th C
 —Harry S salesman 42 Main h 255 McCullough
 —J Richard (A & Fite) n w c Montgomery Rd and Ruth Av h 3217 Gilbert Av
 —Jas lab rms 1573 Gest
 —Jas porter rms 252 Pike
 —Jas C salesman 620 Race bds 311 Broadway
 —Jas W salesman h 3364 Carthage Av
 —Jesse lab rms 332 Smith
 —John baker rms 1109 Queen City Av
 —John cook rms 521 Mound
 —John waiter h 304 John
 —John A paperhgr h 226 E 71st C
 —Jos rms 3237 Fredonia Av
 —Jos C mach hand h flat 4, 3243 Bach Av C
 —Jos Gaff v pres and treas The Globe Iron Roofing & Corrugating Co Newport res Ft Thomas Ky
 —Jos R switchman h 960 W 8th
 —Laura cook Cincinnati House of Refuge
 —Lillian wid Clifford h 330 Howell Av
 —Loring pres The Loring Andrews Co 117 E 4th h 3505 Telford
ANDREWS THE LORING CO.,
 Loring Andrews, President; Wm. H. Williamson, Secretary and Treasurer; Jewelers, Silversmiths and Importers, 117 E. 4th nr. Walnut; Long Distance Telephones Main 1968 and 1969
 —Lorren blksmith h 715 East Epworth Av
 —Maria h flat 1 n w c Erie Av and Michigan Av
 —Marybelle forelady 2d fl 111 E 7th h 133 Mulberry
 —Mayme steno 3d fl n e c 9th and Sycamore h s e c Broadway and 8th
 —Michael driver h 2719 Massachusetts Av
 —Mildred nurse rms 15 E 9th
 —Nellie wid Frank h 1116 Sherman Av
 —Olivia (wid J Lawrence) housekpr h 132 E 13th
 —Richard lab h 834 Clark
 —Robt A painter h 2722 Jefferson Av
 —Ross hostler h 914 Barr
 —Rufus pipelyr h 1025 Cutter
 —Samuel H h 738 W 9th

The City Directory

is used daily by thousands of citizens and strangers, and it is only ordinary prudence that your business be fully represented in it.

ANDREWS STEEL CO., The,

Jos. B. Andrews, President; A. K. Andrews, Vice President; W. N. Andrews, Secretary; A. L. Andrews, Treasurer; Makers of High-Grade Basic Open Hearth Steel Ingots, Blooms, Re-rolling and Forging Billets, Sheet Bars, Slabs, etc.; Plant, Andrews, South Newport, Ky.; Office, Sales and Purchasing Departments, Ninth and Lowell Sts., Newport, Ky.; 'Phone South 151.

Andrews W S gen supt of transportation
Queen & Crescent Route 61 Ingalls Bldg
h flat 35 The Navarre
—Mrs W W wid bds Hotel Alms
—Wm mach hand bds 3215 Enyart Av O
—Wm A musician h 2722 Jefferson Av
—Wm A jr florist h 2722 Jefferson Av
Andri Mita lab h 1153 Harrison Av
Andriacco A A grocery 1890 Queen City Av
—Donato lab h 1890 Queen City Av
—Sebastian h 1890 Queen City Av
Andridge A A timber lands 901 Union Central Bldg h 1317 Grace Av
—Fred O h 1317 Grace Av
—Maude E tchr of physical culture Public Schools h 1317 Grace Av
Andriessen Arthur elect'n h 116 Parker
—Emma tchr Dyer School h 116 Parker
—Hortense A steno 129 Garfield Pl h 116 Parker
—Hugo draftsman h 2373 Rohs
—Matilda wid Richard h 116 Parker
Andriot Earl mach hand h 2013 Marquis
—Edna M steno 118 E Front h 3633 Clarion Av
—Emil wagonmkr h 3633 Clarion Av
—Frank wagonmkr h 2013 Marquis
—Geo M lab h 941 Curtis
—John H tinner 3415 Montgomery Rd h 1810 Kinney Av
—Peter lab h 941 Curtis
—Raymond shoemkr h 3633 Clarion Av
Andris Jos J patternmkr h 227 McGregor Av
Androne Simon solderer h 1587 Tremont
Andrott Jos tailor h 1002 Rittenhouse
Androuis Geo shoe shining 633 Vine h 229 W 6th
Androula Frank h 2301 Boone
—Peter boxmkr h 2301 Boone
Andrus R K japanner 23 E Canal h 3018 Gilbert Av ☞ See Advertisement in Special Department
Andwan John L salesman sec 12th and Plum res Cheviot
Aneshansel Chas W barber h s s Observatory Av e of Custer Av
—Frank salesman s w c 7th and Walnut h 2344 Victor
—Gustave auto topmkr bds 311 Oliver
—Louis M driver h 307 W 15th
—Wm butcher h 822 Livingston
—Wm shoemkr h 1432 Main
Anewalt Ellsworth Q clk rm 3 n w c 5th and Baymiller h 2221 Kemper Lane
Anganor John waiter rms 326 E 8th
Ange Harry LeC troubleman h 5315 Weltner Av M
—Martha L clk 550 Main h 3706 Zinsle Av K H
—Wm H mach h 3706 Zinsle Av K H
Angebrandt Arthur E artist h 2925 Observatory Av
—Helen steno 517 Livingston h 2217 Ohio Av
—Hermine dressmkr h 2217 Ohio Av
—Hubert L gea mgr h 8360 Curzon Av H
—Walter J clk 6th fl Rawson Bldg res Norwood
Angel Edward janitor h 805 Hutchins Av
—Elizabeth wid Geo h 1223 Lincoln Av
—Jas lab h e s Corsica Pl M
—Theo lab rms 1236 W 9th
☞ See also "Engel"
Angela Talongo lab h 1847 Walker
Angelbeck Catherine wid August h 1022 St Gregory

STEAMSHIP LINES

ACROSS THE ATLANTIC
AND THE PACIFIC OCEANS

REPRESENTED BY

FIRST NATIONAL BANK,

S. E. Cor. Fourth and Walnut. Phone Main 2691.

ANGELBECK—Continued.

—Chas driver h 4774 Chickering Av
—Clemens porter h 1022 St Gregory
—Henry teamster 4774 Chickering Av
—Lillian clk h 239 Donahue
Angele Frank cook h 14 E 15th
Angeli Adolph sculptor h 4613 Thoburne M
Angelina Dominick foreman h 608 Broadway
Angell Hollie B clk h 4817 Plainville Rd M
Angelo Franco Co dyers 1007 Madison Rd
—Montanaro lab bds 2321 Boone
—Tony lab h 840 W 5th
Angeloff Atanas lab rms 601 W 3d
—Naum bootblack rms 433 Central Av
Angelos Jas rms rm 21 rear 223 W 6th
Angert Adele M h 2437 Ohio Av
—Anthony painter rms 1245 Plum
—Arthur C mach h 2437 Ohio Av
—Chas plumber rms 24 14th
—Christ secy and treas The Scheve & Angert Co 1801 Elm h 2437 Ohio Av
—Clara steno L&NRy Freight Office res Covington
—Edward E shoemkr h 3927 Llewellyn Av
—Ella h 2437 Ohio Av
—Geo (Eureka Brass Works) 1040 Hulbert Av h 4731 North Edgewood Av
—Geo H salesman 1801 Elm h 3226 Glendora Av
—Henry cigarmkr rms 820 Charlotte
—Mary h rear 1415 Race
—Rossa B h 2341 Wheeler
—Walter L secy and treas The Printing Machinery Co n w c 3d and Lock h 215 Erkenbrecher Av
Angle L R bell boy rms 414 W 5th
—Ray waiter rms 414 W 5th
Angleman Wm H chauffeur h 3116 Highland Av
Anglemyer Mabel asst supt h 321 Broadway
Anglenan Ida asst editor Sunday school publications rm 45, 220 W 4th res Norwood
Angler Barbara wid Casper h 43 Back
—Marie maid Hotel Gibson
Angles Balthasar cooper h 1007 Marshall Av
Angne Alfred H letter carrier P O res Cheviot
—Elmer driver h 1313 Knowlton
—Fred stonemason h 1313 Knowlton
—Geo carp h 1313 Knowlton
—Gus A turner 573 Reading Rd h 3440 Cole-rain Av
—Jacob stonemason 1313 Knowlton
Angner John bottler h 1735 Elm
—Nicholas lab h 112 W Liberty
Angnostopulos Christ shoeshiner h 607 Sycamore
Angsell Alphonse lab h 2575 Liddell
Angst Frank tinner h 2234 Flora
—Henry G shoewkr h 2547 Vestry Av
—John G tinner h 2362 Flora
—Jos shoemkr 401 Warner h 2234 Flora
—Mary h 2234 Flora
—Robt lab h 1815 Pleasant
—Rose h 2234 Flora
☞ See also "Engst"
Anhofer Geo pressman h n s Yoast Av w of Baltimore Av
—Hugo printer wks Cohen & Co
—Stanley h n s Yoast Av w of Baltimore Av
—Theo printer wks Methodist Book Concern
Anika Flora lab bds 2001 Central Av
Anischewitz Jos tailor h 3029 Hackberry
Ankenbauer A B stonemason h 3739 Spring Grove Av
—Catherine wid Ferd J h 1416 Locust
—F & Sons (John F & Harry D) com mers 118 E Front
—Ferd G repairman h 4246 Kirby Av

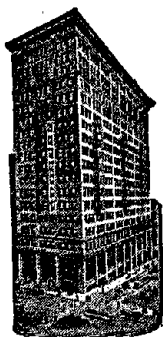

FIRST NATIONAL BANK.

Organized 1863.

PHONE MAIN 2691.

ANKENBAUER—Continued.

- Frank E capt of waiters Business Men's Club h 2703 Scioto
- Geo jr driver h 4397 Virginia Av
- Geo J clk 129 E 5th res Covington
- Geo T stone mason h 1952 Kentucky Av
- Harry D (F A & Sons) 118 E Front h 1416 Locust
- John F mgr Fire Underwriters Club of Cin'ti 1304 1st Nat Bk Bldg, also (F A & Sons) 118 E Front h 2839 Observatory Av
- Jos J cement finisher h 1908 Elmore
- Mrs Kate h 3739 Spring Grove Av
- Martin M cement work 4246 Kirby Av
- Ankenbrock Bernard painter h 1424 Mansfield
- Chas J clk Perfection Cloak & Suit Co h 548 Elberon Av
- Fredericka wid John h 623 W 8th
- Henry printer h 1032 St Gregory
- Jos shoe laster rms 329 Milton
- Wm shoe laster rms 1610 Mansfield
- Anker Edmund ironwkr h 615 E 5th
- Effe F steno 114 E Pearl h 615 E 5th
- Hubert printer h 615 E 5th
- Jennie laundress h 615 E 5th
- Ankermiller Mrs Bertha tel op h 309 Mulberry
- Anna Louise Inn n e c 3d and Lytle
- Annaruma Antonio grinder h 434 David
- Annavegger Antoinette wid Conrad h 1623 Pleasant
- Conrad carr trimmer h 1623 Pleasant
- Frank J painter h 1223 Purcell Av
- John J mach h 1392 Harrison Av
- ✠ See also "Vedder"
- Anner Otto delicatessen 1511 Race
- Anness Ellis woodwkr h 1321 Clay
- Harold S bkpr 219 W 6th res Addyston
- John restaurant 332 Hunt h 1211 Broadway
- Mary wid Henry h 17 W 15th
- Missouri E wid Henry C h 1105 Pendleton
- Russell lathe foreman 930 Vogt res Addyston
- Wm shoemkr h 17 W 15th
- Annette (The) junr Gilbert Av and Dixmont
- Annis Earl G clk The Procter & Gamble Co h 1030 Sunset Av
- Hannah L wid Corroll h flat 3, 430 Tusculum Av
- Ralph W h 1030 Sunset Av
- Samuel E bkpr M Reiser & Sons bds n w c Hale Av and Reading Rd
- Samuel E lab h 3019 Eastern Av
- ✠ See also "Ennis"
- Ansbery Rev Harry J asst pastor St Mary's R C Church h s e c Erie Av and Shady Lane
- Anschuetz Chas & Son (Chas W & Wm E) cigar mfrs 1207 Poplar
- Chas W (Chas A & Son) h 1207 Poplar
- Wm E (Chas A & Son) 1207 Poplar h 849 Oliver
- Anschutz Chas R paperhgr h 1271 State Av
- Edward G bkpr 1021 Broadway h 2644 Bellevue Av
- Hannah wid Chas h 2644 Bellevue Av
- Louisa res Home for Incurables
- ✠ See also "Anshutz"
- Anso Co, C E King mgr photo materials 2d fl 228 E 5th
- Ansel Peter porter h 118 Findlay
- Anselm Frank engineer bds 7021 Fair Park Av C

ANSELM—Continued.

- Jos C pressman h 425 Milton
- Theresa forelady h 2233 Wheeler
- Anshutz Amelia wid Christ F h 3560 St Charles Pl
- Andrew h 1845 Hewitt Av
- Lulu E tchr Washburn School h 3560 St Charles Pl
- ✠ See also "Anschutz"
- Anslinger Geo cupolatdr h 1608 Logan
- Jos h 1302 Bremen
- Anson Adeline wid Wm h 3020 Bathgate
- Arthur E rms 306 E 4th
- Chas (Keefer & A) 939 E McMillan h 914 E McMillan
- Leah L saleslady n w c Ashmont Av and Monteith Av res Norwood
- Lizzie h 1634 Hoffner
- Wm painter h 1634 Hoffner
- Ansonia Copper & Iron Works (Inc) Peter Buchert pres Jacob Buchert v pres Henry M Schwarz treas and asst secy w s Evans and CH&DRY
- Ansonia Electrical Co (The) of Ansonia Conn 804 Traction Bldg, Monroe Brass & Wire Co representatives
- Ansong Christina wid Guenther h 17 Allison
- Edmund C plumber 17 Allison
- Anspach Chas B clk 528 Main h 3810 Mt Vernon Av
- Chas W carp rms 225 Bosley
- ANSPACH EDWARD F.**
Architectural Sheet Metal Worker, Tin and Slate Roofing; also, Cornice Work; Repairing a Specialty, 2711 Hackberry, Walnut Hills; Phone North 1169
- Anspaugh J L secy The Bradford Belting Co n w c 2d and Walnut h 2819 Erie Av
- Will trav salesman 201 Walnut h 2819 Erie Av
- Anstead Chas S secy The Calderine & Son Co 125 W 3d res Newport
- Ansteatt Helen L steno 1310 1st Nat Bk Bldg h 2326 Gladstone Av
- Ansted Chas H real est 209 W 70th C
- H L v pres and mgr The Cin'ti Scale Mfg Co and v pres and mgr The Atlas Rubber & Belting Co 312 Walnut h 2633 Erie Av
- Robt C clk 1st Nat Bank h 209 W 70th C
- Sarah wid Louis h 961 Gest
- Antal Jos saloon 1813 Elm
- Ante Adam lab h 2921 McMicken Av
- Anna bkpr 322 E 3d h 3400 Colerain Av
- Anthony carp h 4216 Kirby Av
- Anthony mach h 2920 Colerain Av
- Anton clk h 705 Carr
- Catherine h 3207 Colerain Av
- Catherine wid Anthony h 3400 Colerain Av
- Ante-Frankel Amusement Co (The) I Frankel pres Jos Ante treas and mgr May Dreesch secy 141 W 7th also props Victoria, Hippodrome and National Theaters 220 W 5th
- Ante Freda clk 426 E 4th res Covington
- Harry clk h 933 Enright Av
- Henry grocery 1111 Broadway h 1109 Broadway
- Herman paint grinder h 2586 Eastern Av
- Jacob porter h 1733 Elm
- Jos h 3207 Colerain Av
- Jos driver h 705 Carr
- Jos treas and mgr The Ante-Frankel Amusement Co 141 W 7th, also treas Hippodrome Amusement Co s e c 9th and Baymiller h 933 Enright Av
- Jos J dray 906 Central Av h 2171 Turner
- Julia wid Anthony h 1008 W 7th
- Lauretta corsetiere h 933 Enright Av
- Leon H paperctr 422 Main
- Madeline clk Adams Ex Co res Covington
- Mary wid Gerhardt h 705 Carr
- Mary wid Harry h 933 Enright Av
- Matilda wid Harry h 541 E 13th
- Rachel (wid John) demonstrator h 1407 Clay
- Rose milliner h 3400 Colerain Av
- Mrs Sophia h rear 1125 Broadway
- Wm L police h 1522 Knowlton
- Antem Abraham lab h 1009 John
- Anter Edward J packer h 2133 Ravine
- Elizabeth wid Peter h 2133 Ravine
- J Peter packer h 1796 Dreman Av

ANTER—Continued.

—Mrs Mayme millinery 13 W Elder h 2133 Ravine
 Antes Adam C embosser h 2027 Dunlap
 —Chas K carp h 2027 Dunlap
 Anthe Fred restaurant 2773 Observatory Av
 —Fred B h 4117 Marburg Av O
 —Jos chauffeur h 3120 Savoy
 —Phil J (Phil J A & Co) 113 W 4th res Covington
 —Phil J & Co printers 5th fl 113 W 4th
 —Wm collector h 2773 Observatory Av
 Anthes Edward J uphol h 1789 Powers
 —Fred A clk 907 2d Nat Bk Bldg h 327 Straight
 —John A mgr 17 W 6th rms 512 Vine
 —Theresa wid Chas h 327 Straight
 Anthon Edna h 627 W Court
 —Elizabeth wid Nicholas h 627 W Court
 —Nicholas lab h 627 W Court
 Anthoni Lottie M h 973 Hawthorne Av
 Anthony Alice steno 129 E Pearl h 4168 Turrill
 —Alice A steno 1812 1st Nat Bk Bldg res College Hill
 —Andrew driver h 1105 Pendleton
 —Cassius M postal clk R M S
 —Catherine T wid Thos C h flat 16 St Leger Flats
 —Chas M postal clk R M S h 627 Lincoln Av
 —Charlotte H phone op h flat 16 St Leger Flats
 —D Clinton clk 1242 Harrison Av h 4168 Turrill
 —E Pearl clk 52 Carew Bldg h 4214 Williamson Pl
ANTHONY EDWARD H.,
 Reporter Commercial Tribune; Residence, 906 Nassau
 —Edward R custodian safe deposit vaults 5th-3d Nat Bk h 2507 Moormann Av
 —Edwin H clk CCC&STLRy Freight Office h 1032 W Liberty
 —Elizabeth wid Chas h 1544 Pleasant Flats, Lane Seminary Grounds
 —Frank steno 87 Ingalls Bldg h 501 Klotter Av
 —Geo elev op rms 26 Garfield Pl
 —H F insp County Surveyor's Office res Rural Route No 3 Mt Healthy
 —Henry W city fireman h 1034 Wade
 —John lab h 707 W Court
 —John E clk Fifth-Third Nat Bank h 4168 Turrill
 —John L tanner h 501 Klotter Av
 —John L jr letter carrier P O h 501 Klotter Av
 —Jos waiter h 2929 Eastern Av
 —Lillian bkpr h 1034 Wade
 —Margaret M h 625 W McMicken Av
 —Mary Louise student h flat 7, 288 Ludlow Av
 —Raymond teamster h 1105 Pendleton
 —Richard clk Cin'ti Enquirer h 1544 Pleasant
 —Sophia res St Francis Hospital
 —Ulysses elev cp h 624 Mound
 —Wm E shoemkr h 1544 Pleasant
 —Wm H riding dep Sheriff's Office res Harrison
 —Rev Wm J secy to Most Rev Henry Moeller 325 W 8th res Norwood
 Anthrop Bro Bert rms St Anthony's Monastery Cclerain Av Mt Airy
 Anti Frost Stove Co (The) Wm E Mayer pres and treas Jas L Fawley v pres Edward J Reiss secy rm 52, 621 Main
 Anti-Tuberculosis League (The) Dr H K Dunham pres Benton S Oppenheimer 1st v pres Rev Francis Finn 2d v pres Wm H Parker 3d v pres Wm T Jack secy Sol H Freiberg treas Courtenay Dinwiddie supt Arthur Boden financial secy 209 W 12th
 Antich Albert Theo janitor h 301 Seitz
 Antill Wm F lab h 1139 St Gregory
 Antilli Flats 3655 Middleton Av
 Antioch Baptist Church 956 W 9th
 Antiseptic Comb Co (Geo E Shaw & Arthur J Morrison) comb mfrs 3d fl 216 Vine
 Antle Robt S foreman 440 Main h 3631 Morris Pl
 Antoll John lab bds 281 Mohawk

AGENT**Principal Steamship Lines.****FIRST NATIONAL BANK,**

S. E. Cor. Fourth and Walnut, Phone Main 2691.

ANTON.

Anton Adam lab h 315 Oliver
 —Anna h 122 E 12th
 —Chas E shoemkr 3025 Jefferson Av
 —Conrad lab h 313 Oliver
 —Helena wid Louis h 56 E McMicken Av
 —Lena wid John h 122 E 12th
 —Rose maid h 926 Carr
 —Wilhelmina wid Albert h 3025 Jefferson Av
 Antoni Alfred tally clk The M B Farrin Lumber Co h flat 9, 259 W McMicken Av
 —Henry salesman h flat 9, 259 W McMicken Av
 Antonio Peter h rm 145, 115 Broadway
 Antons John A salesman 37 E 4th res Covington
 Antram Harry N clk h 1512 Dixmont Av
 —Jas Clifford tel op W U Tel Co h 1512 Dixmont Av
 —Mrs Mary A h 1512 Dixmont Av
 —Mary J wid Leander J res Widows' Home
 Antrim J B trav salesman 206 Bell Block
 Antrobus Chas H foreman sec 2d and Plum h 1810 Hewitt Av
 Antwerp Building ws Bremen b 12th and 13th
 Anzel Frank carp h 2224 Loth
 —Peter porter h 2336 Clifton Av
 Anzer Albert J city pass agt L&NRR 615 Union Central Bldg and sec 4th and Vine res Norwood
 —Anna wid John h 3037 W 6th
 —Anna E steno 615 Union Central Bldg h 3037 W 6th
 —Fred trav pass agt CRI&PRy 38 E 4th res Covington
 —Wm G salesman 9th fl 111 E 4th h 3037 W 6th
 Aparicio Thos cook 3568 Eden Av
 Apartment Building Co, Albert W Hayward pres H W Cordes v pres Dr J M Crawford secy and treas 731 Union Trust Bldg
 Apel Andreas W carp 9 W 13th h 2564 Ingleside Av
 —Chas bartdr h 1533 Vine
 —Florence steno 126 E 7th h 1533 Vine
 —Helen steno sec Canal and Sycamore h 4233 Marburg Av
 —Leon D steno rm 710, 528 Walnut h 2564 Ingleside Av
 —Sallie wid Justus h 1271 W 6th
 —Wm shoctr h 4233 Marburg Av
 See also "Apfel"
 Apstel Dini bootblack rms 702 W 5th
 Apex Feature Service J A Conant mgr 2d fl 504 Elm
 Apfel Albert J cashr 2000 Central Av h 2901 Glendora Av
 —Geo v pres and treas The Enterprise Brass & Plating Co 2840 Spring Grove Av h 730 East Epworth Av
 —Ida E music tchr 956 Oakland Av
 —Lillie wid Frank h 1329 Bremen
 —Wm C bkpr Lion Brewery Bottling Dept 1523 Plum h 956 Oakland Av
 See also "Apfel"
 Apfelbaum Philip painter h 751 Armory Av
 Apfelberg Bros (Max & Frank) mer tailors 908 Vine
 —Frank (A Bros) 908 Vine h 528 Hopkins
 —Max (A Bros) 908 Vine h 535 Clinton
 Appfel Alma C clk traffic dept Cin'ti & Suburban Bell Telephone Co h 2247 Flora
 —Chas elect'n h 2312 Stratford Av
 —Clara wid h 2247 Flora
 —Henry gilder h 2312 Stratford Av
 See also "Apfel"
 Apgar C N printer rms 431 Elm
 —John L painter h 2164 Gilbert Av

First National Bank.

S. E. Cor. 4th
and Walnut.

Phone Main 2691

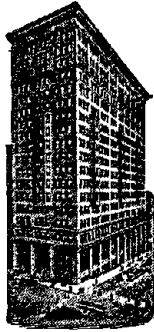

Agent Principal Steam- ship Lines.

APGAR—Continued.

- Oliver C salesman 623 Main h 2814 Oakley Av
- Thos res Hamilton County Infirmary Apke John driver h 303 W 2d
- John W clk h 303 W 2d
- Jos rms 531 W Liberty
- Jos clk 4101 W Liberty h nec 8th and Enright Av
- Jos H clk n w c Hopkins and President Pl h 303 W 2d
- Apking Albert H office mgr 717 Main h 6917 Longview C
- Chas asst dep County Surveyor's Office h 4343 Eastern Av
- Edith h 7100 Carthage Pike C
- Edward C contr 6915 VanKirk Av C
- Elizabeth wid Henry h 4343 Eastern Av
- Harry salesman sec 5th and Main res Elmwood Pl
- John salesman 1050 Central Av h 1414 Elm
- John V clk sec 5th and Main h 8068 Woodbine Av H
- Mrs Martha h 7100 Carthage Pike C
- Philip bricklyr h 8068 Woodbine Av H
- Willard pipeftr h 8068 Woodbine Av H
- Apler Wm houseman Hotel Sinton
- Apmeyer Chas A druggist 2546 Auburn Av h 64 E Auburn Av

Apollinaris Sister superioress St Francis Hospital n s Queen City Av b Merton and Clifford

Apollo Building n w c 5th and Walnut

APOLLO CIGAR CO. (THE).

Frank Berning, President; A. Fred. Plohr, Secretary and Treasurer; Wholesale and Retail Dealers in Cigars and Tobacco, 11 W. 5th; 'Phone Main 2636

Apollo Garter Co Chas F LeCain mgr 411 United Bk Bldg

- Apostol Andrei lab bds 1628 Central Av
- Bertha cigarmkr rms 1588 Central Av
- Gustav shoe shiner rms 607 Sycamore
- John rms 826 W 5th

Apostolic Faith Mission 132 Broadway

Apothecary (The) (Monthly) 716 Race

APPALACHIA LUMBER CO. (THE).

J. S. Walker, President; D. H. Moul, Vice President and General Manager; W. L. Cortelyou, Secretary and Treasurer; Hardwood Lumber; P. O. Address, St. Bernard Station, Murray Road, St. Bernard; 'Phone Valley 1154

Apparius Clyde sign writer h 3 Farrell Court
Appel Abe v pres The Mendel-Drucker Co Floral Av and Park Av Norwood h 681 Glenwood Av

- Amelia bkpr h 443 Bank
- Bernard lab h 4582 Eastern Av
- Carl F millinery 411 Race h 2226 Nelson Av
- Carrie wid Philip h 3557 Colerain Av
- Catharine laundress h 1960 Harrison Av
- Chas jr asst foreman patternmkr The Lunkenheimer Co h 1730 Baymiller
- Chas sr foreman patternmkr The Lunkenheimer Co h 443 Bank
- Clara M office asst rm 3, 220 W 7th h 4431 Brazee O
- Clifford D clk 4158 Langland h 3557 Colerain Av
- Elsie phone op h 443 Bank
- Geo A secy and treas The Cin'tl Paper Box Co 1209 Sycamore h 217 Hosea Av

APPEL—Continued.

- Geo E lab rms 515 Harriet
- Harry h 3109 Durrell Av
- J Jacob upftr h 1526 Pleasant
- Jacob h 4431 Brazee Oakley
- John baker h 2122 Turner
- John J vice pres The Cincinnati Paper Box Co 1209 Sycamore h 217 Hosea Av
- John W woodwkr h 209 W 15th
- Jos elect'n h 2020 Baymiller
- Leopold trav salesman h 3514 Reading Rd
- Louis elev op h 804 Vine
- Louis timekpr sec Spring Grove Av and Township h 4509 Homer Av M
- Magdalena wid Peter h 1960 Harrison Av

APPEL'S MILLINERY,

312 W. 4th; 'Phone Main 1989

Appel Nora bds 4217 32d Av Oakley

—Philip soapmkr h 3557 Colerain Av

—Wm A millinery 1318 Vine h 138 W University Av

☞ See also "Apel" and "Apple"

Appelbaum Julius fruits 513 E 12th

—Morris peddler rms 424 Betts

Appelmann Geo A woodwkr h 2801 Mc-

Micken Av

Appenfelder Emma C clk h 821 Laurel

—Fred presser h rear 2142 Ravine

—Fred A printer h 821 Laurel

—Fred W passamentier h 821 Laurel

—Wm H carr trimmer h rear 2142 Ravine

Appenzeller Sylvian G lab h 738 Armory Av

Appiarius Clyde sign writer h 3 Farrell's Court

—John G stairbldr h 212 Stetson

Apple Blanche saleslady s w c 5th and Race h 671 W 4th

—Constantin butcher h 1172 Harrison Av

—Dan dishwasher Hotel Gibson

—Edward F foreman sec Water and Plum h 671 W 4th

—G C h 211 W 15th

—Jas stockkpr bds 2228 Eastern Av

—Jas E sawyer h 1002 E Front

—Minnie clk T H Snyder & Co res Nor-

wood

—Samuel rms 327 W Court

—Theo teamster h 209 Broadway

—Walter, bartdr 600 W 5th

☞ See also "Apel" and "Appel"

APPLEBY T. W.,

Actuary and Manager of Agencies The Ohio National Life Insurance Co, 7th floor Mitchell Bldg, 9 W. 4th; 'Phone Main 3084; Residence, 3421 Brookline Av

Applegate A Barton jr clk Adams Ex Co h

3303 Bach Av Oakley

—Andrew H cooper h 620 W 9th

—Arthur H mgr exhaust and blow pipe dept

130 W 2d h 6602 Commercial Av S P

—Court teamster h 4221 Eastern Av

—E R postal clk R M S

—Edward S salesman h 1636 Vine

—Emma wid Wm h 4429 Columbia Av

—Forest C salesman 10 W 5th res Covington

—Frank bricklyr bds 1810 Hewitt Av

—Fred C bricklyr h 4515 Lucerne Av M

—Fred M postal clk R M S

—Geo teamster h 4221 Eastern Av

—H C clk Adams Express Co res Bellevue Ky

—Harry T motorman h 3619 Torpis

—Jas jr clk h 4137 Apple

—Jas A carp h 4137 Apple

—Jesse h 4717 Garland

—John H student h 3013 Walter Av

—John W train dispatcher rm 5 sec Pearl and Butler h n s Reeves Pl e of Heekin Av

—Jos R rollermkr h 613 Wilkinson

—Juanita clk Adams Ex Co res Bellevue Ky

—L L salesman 2101 Florence Av h 3663 Stettinius Av

—Leslie clk 316 W 4th res Covington

APPLEGATE LEW L.,

Investments; Rooms 60 and 61 Mitchell Bldg, 9 W. 4th; 'Phone Main 96; Residence, Covington

—Lincoln teamster h 4221 Eastern Av

APPLEGATE M. M.,

Physician and Surgeon, Suite 23, 19 W.
7th; Telephone Canal 841;

Office Hours: | 10 to 12 a. m.
| 2 to 4 p. m.
| 7 to 8 p. m.

—Mabel clk W U Tel Co res Newport
—Marguerite clk 919 Martin h 3663 Stettinius Av
—Mary wid Edmund T h 4717 Garland
—Mina wid Oliver h 3663 Stettinius Av
—Minter carp h 4429 Columbia Av
—Nelson clk P O res Dayton Ky
—Nettie J bkpr rm 32, 222 W 4th rms 1520 Chapel
—O P mer tailor rm 18, 41 E 4th res Ft Thomas
—Percy A clk 5035 Eastern Av h n s Reeves Pl e of Heekin Av
—Raymond auto repairer h 512 Carmalt
—Rose shoewkr h 620 W 9th
—Ruth laundress h 3013 Walter Av
—Wm mgr 3118 Spring Grove Av h 1630 Vine
—Wm C postal clk R M S
Appleman Boyd K secy The Webb Fuel Co rm 415, 414 Walnut h flat 3, 2107 Sinton Av
—Florence M steno The J W Biles Co h 3532 Idlewild Av
Appler Agnes F bakery 630 Elm res Norwood
Appleton D & Co of N Y, Edwin H. Trimbur agt pubs 719 Vine
—Edward B bkpr s w c 3d and Plum h 4203 34th Oakley
—Elizabeth K wid Edward W h 3748 Drake Av
—Everard Jack writer rm 1011, 18 E 4th also with Circular Advertising Co h 415 Forest Av
—Henry draftsman h 5859 Kennedy Av K H
—Julius H clk h 3748 Drake Av
—Vivian G saleslady 2707 Erie Av h 3748 Drake Av
Appling Gazene wid Fred h 751 E McMillan
—Henry J atty 15 Allen Bldg h 751 E McMillan
—Ida h 785 Greenwood Av
—Mamie forelady h 751 E McMillan
Appy John salesman h 2046 Dunlap
April Leroy cook h 732 W 8th
Apriletti Amedeo grocery 2121 Vine h 2145 Vine
Aprill Frank motorman h 2130 Kindel Av
Apseloff Bros (Isaac & Frank) brick work Builders and Traders Exchange
—Frank (A Bros) Builders and Traders Exchange h 2551 Woodburn Av
—Isaac (A Bros) Builders and Traders Exchange h 943 W Court
Apt Jos W res Methodist Home for the Aged C H
Apter Samuel weigher h 1632 Highland Av
—Saul (Eagle Shoe Trimming Co) 118 E 12th h 1841 Fairfax Av
Aquabar Co dampproofing 316 Johnston Bldg
Aquaro Caitano h rear 1117 Race
Aquinas Sister Mary directress St. Patrick's Parochial School ws Cherry n of Blue Rock
Aragjan Bogdan lab rms 2233 Spring Grove Av
Aragon Bldg 3305 Burnet Av
Aragon Photo Shop amateur developing 6 W 7th
Aragon Theater Strietelmeier Bros props 2108 Vine
Aragyanski Zsiva lab h 411 Findlay
Araki Yubzo houseman 3441 Stettinius Av
Aram B & Co wh cigars 422 Pioneer
—Bernard (A & Lehman) 422 Pioneer h flat 20 n w c Reading Rd and S Crescent Av
—Karl asst mgr U S Overall & Pants Mfg Co 422 Pioneer h flat 5 n e c Forest Av and Lewisham Rd
—& Lehman (Bernard A & Simon L) props United States Overall & Pants Mfg Co 3d fl 422 Pioneer
Arand Arthur printer wks 5th fl 120 E Sth
—Arthur L mach h 1109 Alfred

CRUISES TO BERMUDA AND WEST INDIES.**FIRST NATIONAL BANK,**

S. E. Cor. Fourth and Walnut, Phone Main 2691.

ARAND—Continued.

—C F secy and treas The Hyde Park Savings Bank 2712 Erie Av h 3557 Burch Av
—Chas elect'n wks Rapid Electrotpe Co
—Edward candymkr h 1109 Alfred
—Edwin C mach h 344 Emming
—Louisa wid Frank F h 3283 Hardisty Av
—Percy L tinner h 1109 Alfred
☞ See also "Arend"
Aranoff Max tanner h 523 Wade
Aranovitz Max real est h 826 Cleveland Av
Aranyi Nicholas mach h 1036 State Av
Aranyos Jos lab h 216 Wade
Arata Anna presser h 430 Reading Rd
—Frank driver h 208 Broadway
—Jas (J Leverone & Co) 100 E Front h 310 Broadway
—Jas pres Pearl Market Bank 16 E 7th h 310 Broadway
—Jos A sergeant of police h 3248 Glenmore Av
—Jos N salesman 100 E Front h 310 Broadway
—Lillie h 310 Broadway
—Louis bootblack h 1434 Central Av
—Louis D grocer 135 Broadway res Ft Thomas Ky
—Louis D jr clk h 1236 Loudon Av
—Louis J clk h 208 Broadway
—Louis J salesman 100 E Front h 1712 Kinney Av
—Louis J P head order dept 100 E Front h 227 E Pearl
—Marie nurse Good Samaritan Hospital
—Nicholas J clk 135 Broadway
—Paul chief clk depot master's office CCC&StLRy h 227 E Pearl
—Paul stockkpr n w c 9th and Sycamore h 246 Worth
—Paul D clk 135 Broadway res Ft Thomas Ky
—Rose M steno n w c Elm and Pearl res Ft Thomas
—Stephen h 430 Reading Rd
Aray Arthur shoemkr rms sec 6th and Mound
☞ See also "Arey"
Arazelean Yava lab bds 1942 Central Av
Arbeck Louis bottler rms 1045 Pine
Arbeiter Hall 1314 to 1322 Walnut
Arbenz Edward helper h s s Sutter e of Geiger
—John tanner h s s Sutter e of Geiger
—John D condr h 1810 Pulte
Arbino Antonio grocery 2226 Boone
—Jos peddler h 927 Curtis
—Jos hoewkr h 2226 Boone
Arbogast Albert J elect'n h 707 Froome Av
—Carl J clk chief engr's dept CCC&StLRy res Newport
—Elizabeth S phone op h 229 Klotter Av
—Geo brewer h 627 W 6th
—Jacob cooper h 1802 Pulte
—Jessie maid h 615 Richmond
—Mary wid Jacob h 1802 Pulte
—Wm pipeftr rms 615 Richmond
—Wm H chief clk CNO&TPRy n w c 4th and Vine res Bellevue Ky
—Wm M tel op W U Tel Co h 2945 Cole-rain Av
Arbron Thos J trav salesman rm 12, 621 Walnut
Arcade Library and Needle Shop, Chiles Fugate prop 24 Emery Arcade
Arcade Tailor, Edward C Schneller prop 36 Emery Arcade
Arcade Theater (L W Foster) 3516 Reading Rd
Arcadia (The) 651 E McMillan
Arcadia Flats 925 Clinton

First National Bank.

S. E. Cor. 4th
and Walnut.

Phone Main 2691

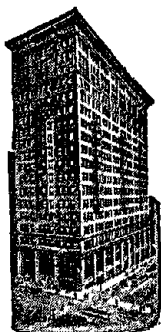

Foreign and Domestic Letters of Credit.

ARCADIA—Continued.

Arcadia Pavulor lab rms 1665 Providence
—Putin lab rms 1663 Providence
Arcand Deborah J h flat 4, 26 W Court
—Phileas agt h flat 4, 26 W Court
Archambault N X watchman h 32 E 7th
Archbold Elizabeth clk h 841 Clinton
—Jas T clk n w c Gest and McLean Av h
912 Clinton
—Martha wid Jas h 841 Clinton
—Matthew blksmith h 924 Clinton
—Nicholas bolter h 924 Clinton
—Thos J salesman 134 W 4th h 924 Clinton
—W J tel op h 841 Clinton
☞ See also "Archibald"
Archdeacon Cornelius h 857 Carlisle Av
—Helen steno n w c 6th and Carr h 857 Car-
lisle Av
Archea Alfred E cementwkr h 249 Calhoun
—John C cutter h 249 Calhoun
—John F driver h 249 Calhoun
—Walter D draftsman n w c Marburg Av
and South Oakley h 249 Calhoun

ARCHER B. T.,

Attorney at Law, Suite 61 and 62, 518
Walnut; 'Phone Canal 3459; Residence,
3846 Drake Av. (Ayers Av.); 'Phone
Ridge 774

—Belle wid Wm H h 1044 Rittenhouse
—Chapman C h 238 Congress Av
—Chas driver h 1044 Rittenhouse
Archer-Daniels Linseed Co, Chas E Ginn
mgr 942 W 5th
Archer Geo lab h 607 Carlisle Av
—Hannah S wid Wm S h 1113 Seton Av
—Harry fireman h 4169 Eastern Av
—John L lumber insp h 2341 Gladstone Av
—K Rachel h 238 Congress Av
—L C bartdr bds 3100 Burnet Av
—L Mary h 7406 Lower River Rd Fern Bank
—Lineous V postal clk R M S
—Lucinda wid John h 5604 Abbotsford P R
—Mrs Miranda steno h 3311 Hackberry
—Orlo J photo with The Lunkenheimer Co
h 2708 Markbreit Av
—Mrs R N bds Burnet House
—Rose wid Edward G h 2016 Gladstone Av
—Rulison bridge insp h 7406 Lower River
Rd Fern Bank
—Wm civ engr rm 405 s w c 3d and Central
Av h 7406 Lower River Rd Fern Bank
—Wm trav salesman h 3591 Linwood Av
Archey Harry G automobiles h flat 2, 1303
Michigan Av
Archiable-Brouse-Parker Co (The) Wm
Hammond Parker pres R J H Archiable
treas Henry M Brouse secy auto repair-
ers 328 W 7th
Archiable Geo W mgr 324 E 4th h 3308
Eastside Av
—John S M elect'n h 2634 Madison Rd
—Robt C weighmaster Chamber of Com-
merce Weighing Bureau h 6220 Cam-
bridge Av Mt W

ARCHIABLE ROBT. J. H.,

Doorkeeper and Custodian Chamber of
Commerce; also, President The Madison-
ville Deposit Bank, 4827 Whetsel Av.,
Madisonville; Residence, 3825 Drake Av.
(Ayers Av.), Hyde Park

Archibald Katherine h 3438 Steffinius Av
—John A h 3438 Steffinius Av

☞ See also "Archbold"

Archinal Alex bartdr h rear 1918 Vine

ARCHINGER.

Archinger Bertha J steno 1505 Union Trust
Bldg h 7024 Fair Park Av C
—Clara M steno rm 21, 9 W 4th h 7024 Fair
Park Av C
—Minnie wid Geo h 7024 Fair Park Av C

ARCHITECTS CARD FILE SERVICE,

Anderson & Morris, Proprietors, 52
Pickering Bldg; Telephone Main 2161

Architectural Iron League 2435 Spring Grove
Av

Arckadie Onck lab h 281 Mohawk
Arcola Saw Mill & Lumber Co 1049 Dalton Av
Arcolina John lab h 2306 Boone
—Mike molder h 2306 Boone
—Samuel lab h 2306 Boone
Ardelean Manasie lab bds 4840 Spring Grove
Av

—N lab h 2232 Buck
—Pava lab bds 1942 Central Av
—Steve lab h 2232 Buck
—Theo lab bds 281 Mohawk
Ardelen Vasile lab bds 1628 Central Av
Ardelian John lab bds 1942 Central Av
Ardillon Tony lab h rear 1629 Central Av
Ardill Emma R nurse h 217 E Auburn Av
Ardion Andrew lab h 1611 Gest
Ardit Angelo marblesetter h 3019 Eden Av
—Dominick mosaicwkr h 3019 Eden Av
—Jas peddler h 3019 Eden Av
—Jas R trav salesman 92 Carew Bldg res
Newport

—Jos marblesetter h 3019 Eden Av
Aregian Vasa lab h 2233 Spring Grove Av
—Viada lab h 2233 Spring Grove Av
Arena John lab h 567 E 8th
Arenac Canoe Club, F Clifford Wright pres
J M Luers treas J B Forbes secy 608 1st
Nat Bk Bldg

Arenburg Harry grocery 1218 Linn h 225
Gilman

—Nathan salesman h 225 Gilman
Arend Albert mach h 1558 Dudley
—Alvina steno 1810 1st Nat Bk Bldg h 1558
Dudley

—Armin C draftsman engr dept Dept of
Public Service h 3318 Bonaparte Av
—Chas toolmkr h 224 E University Av
—Clifford h 2631 Linden

—Edward W mach hand h 541 Findlay
—Edward Wm planer hand h 1626 Walnut
—Ella h 1558 Dudley
—Elmer R planer hand h 1626 Walnut
—Elmore E bkbinder h s e c 15th and Cen-
tral Av

—Emilie wid Wm H h 1622 Pleasant
—F Wm foreman vise dept VonWyck Ma-
chine Tool Co h 1414 Apjones
—Frank A butter 956 E McMillan and 2602
May

—Fred draftsman h 2631 Linden
—Fred lab h 1023 Cortlandt
—Fred H clk h 1822 Linn
—Henry sawyer h 2631 Linden
—Herman H porter h 1506 Race
—Hilda M clk 206 2d Nat Bk Bldg h 3318
Bonaparte Av

—Ida tailoress h 706 Bauer Av
—John sawyer h 426 Dayton
—Julius J gunsmith h 3318 Bonaparte Av
—Minnie wid Fred h 1558 Dudley
—Theo shoemkr 2839 W 6th

☞ See also "Arand" and "Arndt"

Arendt John clk rms 341 W 5th
Arenfeld Samuel peddler h flat 9, 504 Laurel
Arens Alvin G steno 224 W 6th res Ft
Thomas

—Anna steno 715 E 3d h 115 E McMicken Av
—Arthur G restaurant 206 E 4th
—Ben bartdr Hotel Honing
—Christiana wid Herman A h 115 E Mc-
Micken Av

—Elenore h 538 Klotter Av
—Emma seamstress h 330 Mulberry
—Frank J plant chief s e c 4th and Ham-
mond h 2208 Vine

—H A translator of languages bds 325 Broad-
way

—Henry mach h 402 E 13th
—Henry A mgr h 1623 Marlowe Av C H
—Herman J grocer h 62 Hillsdale Hartwell
—Jacob mgr Moores-Coney Co n w c Melish
Av and CL&NRY h 3110 Fredonia Av

ARENS—Continued.

- Jacob peddler rms 1538 Dudley
- Lena cook h 2208 Vine
- Lena wid Bernard h 330 Mulberry
- Magdalena wid Chas h 2208 Vine
- Marie clk h 62 Hillsdale Hartwell
- Mrs Rose night chief op traffic dept 225 E 4th res Cheviot
- Tillie seamstress h 330 Mulberry

See also "Ahrens"

- Arenstein Jos A (Benton & A) 903 Race h 314 Dixmyth Av
 - Arentz John W waiter h 2929 Eastern Av
 - Arex Co ventilators 316 Johnston Bldg
 - Arey Anna wid Herman h 1202 E 3d
 - Edward supt sec Court and Sycamore res Madeira O
 - Essie V tchr Salmon P Chase Pub School h 2635 Halstead
 - Geo W engineer h 2635 Halstead
 - Mrs Rilla with The John Shillito Co h flat 34, 218 W 12th
- See also "Arey"
- Arff John supt of power 2019 Elm h 2316 Rohs
 - Argabrite W H secy The Alvey-Ferguson Co Oakley h 2874 Markbreit Av O'
 - Argast Chas bartdr h 1401 Race
 - Chas B clk h 322 Findlay
 - Argarter Albert chauffeur rms 2389 Kemper Lane
 - Arglan Milan lab h 1153 Harrison Av
 - Arglewicz Ignace B prof College of Music of Cin'ti rms 289 McCormick Pl
 - Arglionu Nicolle lab rms 2013 Whiteman
 - Argiros Geo waiter h 423 W 7th
 - S D restaurant 702 E Pearl h 419 Arch
 - Argo Bertha E bkpr 10 W Pearl h 6321 Savannah Av C H
 - Bessie steno Procter & Gamble Co h 6321 Savannah Av C H
 - E Madeline music tchr 1517 Ruth Av
 - Gertrude wid Wm h 6321 Savannah Av C H
 - Isaac pilot steamer Tacoma
 - Ruth steno Ideal Concrete Machinery Co h 6321 Savannah Av C H
 - Theo F carp h 6321 Savannah Av C H
 - Argus Chas J bkpr 121 E 4th res Covington
 - Christ cigarmkr rms 804 Main
 - Geo A jr treas The Julian-Kokenge Co 426 E 4th res Covington
 - M G restaurant 1639 Reading Rd h 1645 Reading Rd
 - Theo H clk CH&DRy Freight Depot h flat 6, 321 Cutter
 - Theresa wid Fred h 72 E McMicken Av
 - Argyllshire Flats 2535 and 2537 Park Av
 - Argyros Stephen lunch room 435 Central Av h 702 E Pearl
 - Arhavlakis Emanuel D cook rms flat 5, 318 Central Av
 - Ariganello Jos lab rms rear 1880 Westwood Av
 - Arindell Maria wid Wm A h 423 New
 - Robt J lab h 423 New
 - Aring Clara h 1132 York
 - Geo sr locator bds 2116 Baymiller
 - Regina wid Geo H h 1132 York
 - Wm G salesman h 1132 York
 - Arion Efta butcher h 1037 Gest
 - Ella lab bds 2001 Central Av
 - Arizona Fire Ins Co of Phoenix Arizona 121 E 3d
 - Arizona Fire Ins Co of Phoenix Arizona 1207 1st Nat Bk Bldg
 - Ark (The) (Monthly) 415 Pioneer
 - Arkadenus Boillais lab h 1537 Central Av
 - Arkenau Loretta saleslady 28 W 5th res Covington
 - Norma saleslady 28 W 5th res Covington
 - Arkenberg Bernardina wid Frank h 1807 Carll
 - John porter h 1807 Carll
 - Milosena bkpr n w c McMillan and Essex Pl h 428 Clark
 - Arkill Chas plumber h 1419 Central Av
 - Arkle Albert carp h 3715 Woodland Av
 - Arkolis Achilles lab rms 611 W 4th
 - Tony lab rms 824 W 5th
 - Arledge Wm mach rms 242 W 5th
 - Arleigh Bertram ins agt h 965 E 3d
 - Arleth Amelia H saleslady 22 W 4th h 514 Evanswood Pl

VOYAGES TO THE HOLY LAND ARRANGED BY FOREIGN DEPARTMENT.

FIRST NATIONAL BANK,

S. E. Cor. Fourth and Walnut, Phone Main 2691.

ARLETH—Continued.

- Carl steno h 4112 Hamilton Av
- Caroline saleslady h 4112 Hamilton Av
- Christina B wid Fred h 514 Evanswood Pl
- Edna steno n w c 2d and Elm h 4112 Hamilton Av
- Fred J h 4112 Hamilton Av
- Henry lab h 1138 Draper
- Louise demonstrator The Fair h flat 43 n w c 8th and Elm
- Mary wid Fred h 4112 Hamilton Av
- Arling Arthur J mgr h 559 Milton
- Clara steno h 555 Ringgold
- Cora wid Frank h 555 Ringgold
- John B grocery 1128 Draper
- Loretta saleslady 41 W 5th h 555 Ringgold
- Arlinghaus Anna M clk h 1233 California Av
- Bernard carver h 524 Dandridge
- Celia C saleslady 1142 Main h 2127 Loth
- Edwin J clk 410 Walnut res Covington
- Francis J buyer sec 3d and Plum h 1207 Clay
- Jos A salesman h 2145 Lotn
- Jos B daily market 1233 California Av
- Marie shoewkr h 524 Dandridge
- Mary wid Henry h 1233 California Av
- Mary wid Jos h 2127 Loth
- Pauline shoewkr h 524 Dandridge
- Virginia steno rm 58, 514 Main res Covington
- Arlington Fire Ins Co of Washington D C 1207 1st Nat Bk Bldg
- Arlington Hotel, Geo Fitzgerald prop 301 W 5th
- Arlt Louis polisher h 4255 Williamson Pl
- Armcast Burton C molder h 1614 Cooper
- Chester S fireman h 2360 Eastern Av
- Earl E salesman 814 W 5th h 13 Calhoun
- Elijah lastwkr h 1818 Dana Av
- Emma wid Geo L h flat 4, 128 W Nixon
- Ernest L motorman h 3019 Jefferson Av
- Geo W mach h 4108 Colerain Av
- H E motorman h 2360 Eastern Av
- Harold clk 1050 Findlay h 2360 Eastern Av
- Harold D city fireman h 1661 Herbert Av
- Harold G salesman 232 W 6th h 1302 Meier Av
- Harry L lab h 662 W 4th
- John L mach h 4108 Colerain Av
- Mary L h 1302 Meier Av
- May dressmkr h 3019 Jefferson Av
- R L com mer h flat 1, 2542 Hemlock
- Armcast, Riley & Co (Geo B Riley & Maurice Flatow) com mers 111 E Front, provisions 113 E Front and poultry 42 Walnut
- Sarah wid Jos h 7440 Lockland Av C
- Armand Albert A tailor h 3845 Colerain Av
- Fred coal 1608 Western Av h 1628 Western Av
- Harry condr rms 256 Warner
- Henry clk h 1609 Dudley
- Jacob F carr trimmer h 917 W Liberty
- Wm F mer tailor 4165 Hamilton Av h 3823 Colerain Av
- Armbrister Andrew G secy h 5720 Adelphi M
- Armbrust Anthony supt Consolidation Coal Co Yards n e c Melish Av and VanBuren h 3142 Fredonia Av
- Carrie wid Adam h 10 E McMicken Av
- Earl E printer h sec Findlay and Freeman Av
- Edna E wid Isaiah h 951 Findlay
- Edna M clk h 951 Findlay
- Geneva N phone op 20 W 5th h 951 Findlay
- Rev Isaiah G pastor Oakley M E Church h 4002, 30th Av Oakley
- Mrs Linda confec 7208 Carthage Pike C

**First
National
Bank.**

Phone
Main 2691.

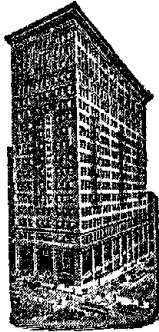

**'BUYS AND
SELLS
CINCINNATI
and GOV-
ERNMENT
BONDS.**

ARMBRUST—Continued.

- Matilda h 2214 Wheeler
- Wm autowkr bds 7021 Fair Park Av C
- Armbruster Albert A finisher h 2862 Mont-
tana Av
- Andrew foreman 119 W 5th h 1775 Carll
- Carl Alphonse watchmkr rms 642 W Mc-
Micken Av
- Christian brewer h 2862 Montana Av
- Edward J bkpr 1054 Gilbert Av h 1808
Carll
- Fred driver h 64 E Clifton Av
- Freda h 2862 Montana Av
- Geneva seamstress h 1909 Race
- Harry saelsman h 2640 Halstead
- Harry M engineer h 1608 Carll
- Irene E seamstress h 1608 Carll
- John horseshoer 2005 Dunlap h 2233
Wheeler
- John shoectr h 1775 Carll
- Jos F lampwkr h 1616 Pulte
- Louis lampmkr h 1775 Carll
- Louis paper carrier h 60 E Clifton Av
- Marie R h 26 Hollister
- Mary shoemkr h 60 E Clifton Av
- Regina wid Louis h 2014 Queen City Av
- Arment Nic lab h 1118 Broadway
- Armentrout Frank D ydforeman h 126 Meri-
dian Delhi
- L E pres Borderland Coal Sales Co 627
Union Trust Bldg res Borderland W Va
- Armer Robt L painter h flat 2, 1058 Pine
- Armescku Nicolaie lab bds 1938 Central Av
- Arminait Jos lab h 849 Hopkins
- Armistead Seymour H car insp h 2850 East-
ern Av
- Armitage John E driver, h 3102 Borrman Av
- Armleder Dorothy M J steno John Armleder
9 W 4th res John Armleder's, Hamilton
Av

ARMLEDER JOHN,

General Agent The Ohio National Life
Insurance Co., Mitchell Bldg, 9 W. 4th;
'Phone Main 3084; Residence, Hamilton
Av. near North Bend Road; Residence
'Phone Park 1166—X

- Jos ins solicitor 8th fl Rawson Bldg h
1005 Marshall Av
- Jos R bldg supt The O Armlerder Co s w c
12th and Plum h 975 Elberon Av
- Jos R jr editor Western Tobacco Journal
236 Broadway h 975 Elberon Av
- Mary E steno 683 Walnut h 975 Elberon
Av

ARMLEDER THE O. CO.,

- Otto Armlerder, President and Manager;
Wagon and Automobile Truck Manufac-
turers; Special Attention Given to Re-
pair Work, s w c 12th and Plum
- Oscar shoemkr h 1005 Marshall Av
 - Otto pres and mgr The O Armlerder Co
s w c 12th and Plum res Wyoming
 - Armontrout Bert lab h rear 1234 E Front
 - John W motorman h 2261 Bogen
 - Milton lab h rear 1230 E Front
 - Armory Building ws Freeman Av b Ken-
ner and Flint
 - Armour-Car Lines E I Cook agt rm 33, 7 E
5th
 - & Co of Chicago Jas Stepp mgr wh meats
115 E Court
 - Frank shoemkr bds 1514 Moore
 - Armstadt Albert porter rms 34 W Court
 - Armstead Albert T h flat 4, 2546 Auburn Av
 - Barbara wid James E h flat 4, 2546 Au-
burn Av

ARMSTEAD—Continued.

- Jos lab h 425 W 7th
 - Nancy wid Erskine h 3018 Park Av
 - Armstroff Harry F varnisher h 1327 Bremen
 - Armstrong A C secy The Thompson-Arm-
strong Co 418 Prov Bk Bldg h 2650 Mad-
ison Rd
 - The A Co, Albert Armstrong pres Vernon
A Armstrong v pres Arthur P Armstrong
secy Chas H Armstrong treas Jas G
Neil mgr carriage mfrs 719 State Av
 - A H supt h 2619 Melrose Av
 - A Harvey janitor h 3827 Columbia Av
 - A L archt bds 3483 Cornell Pl
 - Abbie N (wid Geo) v pres The Armstrong
Printing Co 419 Elm h 2213 Highland
Av
 - Abraham billiards h flat 2, 427 E 3d
 - Ada D clk 22 W 4th res Covington
 - Albert pres The A Armstrong Co 719
State Av h 2352 Warsaw Av
 - Albert R repairman h 2875 Eastern Av
 - Alex lab h 1224 Walnut
 - Allen J salesman h 2914 Woodburn Av
 - Anderson lab h 1562 Gladstone Av
 - Anna J wid Abraham h 5714 Carothers M
 - Anna M asst cashr The Storrs-Schaefer Co
res Dayton Ky
 - Anna P wid Robt h 4255 Virginia Av
 - Archie foreman s w c 4th and Plum h
1304 Morton Av
 - Arthur porter rms 527 Carlisle Av
 - Arthur A helper h 1532 Knox
 - Arthur L elev op h 921 W 8th
 - Arthur P secy The A Armstrong Co 719
State Av h Rapid Run Pike S P
 - Belle C secy and treas The A deMontlu-
zin Advertising Co 1134 Union Trust
Bldg res Norwood
 - Benj F h 2914 Woodburn Av
 - Boitin S pres The Mabley & Carew Co
n e c 5th and Vine h 2496 Observatory Av
 - Building s w c Court and Race
 - C D v pres The U S Bung Mfg Co 654
Evans res Pittsburg Pa
 - Carl J clk tariff bureau CCC&StLry h
526 Riddle Rd
 - Carrie saleslady h 4205 Virginia Av
 - Carrie B steno 612 W 6th h 4255 Virginia
Av
 - Carrie E h 1054 Espanola
 - Carrie E h 915 Suire Av
 - Carter clk rms 23 E 6th
 - Chas carp h 221 Grant
 - Chas jr driver h 2023 Western Av
 - Chas E carr mfr h 1041 Considine Av
 - Chas E lettercarrier Elmwood Place P O
res Lockland
 - Chas H treas The A Armstrong Co 719
State Av res Morningview Ky
 - Chas W pressman h 2725 Atlantic Av
 - Chas W teamster h 2023 Western Av
 - Chester S condr h 3205 Eastern Av
 - Claire phys h 105 Mason
 - Clara I bkpr 419 Main res Newport
 - Clarence E h 2914 Woodburn Av
 - Clay A cabmkr h ss Waverly Av w of
Seegar Av
 - Cleo bds 306 Longworth
 - Clifford foreman h 3107 VanBuren Av
 - Clifford W lab h 4255 Virginia Av
 - Co (The) H A Waterhouse pres C J Mc-
Diarmid v pres Mart Armstrong secy-
treas printers rm 53, 514 Main
- ARMSTRONG CORK CO.,**
John L. Hawkins, Manager, 18 E. 3d;
'Phone Main 2413
- ARMSTRONG CORK & INSULATION CO.,**
P. Edwin Thomas, Manager, 18 E. 3d;
'Phone Main 1461
- Daniel M switchman h 4202 Whetsel Av M
 - Edna bds 304 Longworth
 - Edward sand 1727 Hanfield
 - Edwin L student h 1727 Hanfield
 - Elizabeth M wid Wm W h 2453 Montana Av
 - Elmer F engineer h 914 Summit Av
 - Emma A dental asst flat 21, 19 W 7th h
921 W 8th
 - Ennis day watch Longview Hospital
 - Ernest lab h 2707 Preston
 - Eugene A chief clk construction dept sec
4th and Hammond res Norwood
 - F A h 2136 St James Av

ARMSTRONG—Continued.

- F W mgr The Capewell Horse Nail Co of Hartford Conn 720 Main h 5736 Bramble Av M
- Forest fireman h 1127 Gest
- Francis M h 1712 Mears Av Mt W
- Frank h 977 Paradrome
- Frank fireman Prov Bk Bldg
- Frank A clk 336 W 4th h 8378 Burns Av H
- Frank N pres and treas The Armstrongs Printing Co 419 Elm h 3525 Shaw Av
- Fred W lather h 2453 Montana Av
- G C contracting agt CM&StPRy 25 E 4th h 3622 Reading Rd
- Gayle W clk The Procter & Gamble Co res Erlanger Ky
- Geo A clk 32 Main h 271 McGregor Av
- Geo D treas American Oxygen Co 136 W 2d bds 2401 Grandview Av
- Geo S painter rms 114 E 8th
- Geo W jr pres The Baldwin Co 142 W 4th res Queen City Club
- Harry C trav salesman rms Hotel Lackman
- Harry W agt Ready Change Carrier Co of Harrisburg Pa rm 806, 528 Walnut h 2115 Gilbert Av
- Henry h 921 W 8th
- Hobart newsman bds 418 Armory Av
- Jas chauffeur h 461 Warner
- Jas hostler bds 418 Armory Av
- Jas lab rms 934 John
- Jas A painter h flat 4, 1039 Freeman Av
- Jennie ladies furnishings sec Smith and 6th
- John A h 3605 Morris Pl
- John L salesman 108 E Front h 2163 Harrison Av
- John S engineer h 1760 Marengo
- John T ironwkr h flat 6, 1084 Flint
- Kate h rear 513 Milton
- Mrs Kate h flat 1, 957 W 8th
- Kate I wid John A h 271 McGregor Av
- Miss L B saleslady 22 W 4th res Covington
- Lawrence janitor h flat 7, 2204 Auburn Av
- Letta saleslady 1133 Main h 128 E McMicken Av
- Louis solicitor The Jos R Peebles' Sons Co h 537 W 6th
- M Louise tchr Woodward High School h 271 McGregor Av
- Mrs Mabelle secy h 4 Crescent Pl
- Marie h 1011 Ross Av
- Mart H secy and treas The Armstrong Stationery Co 419 Main res Newport
- Mary domestic 2139 Auburn Av
- Mary M comptometer op 63 Carew Bldg h 8378 Burns Av H
- Matilda T principal Horace Mann School (Mt W Colony) s w c Campus Lane and Beechmont Av h 2113 Fulton Av
- Maude A clk W U Tel Co h 977 Paradrome
- Melissa nurse s w c Clifton Av and Straight
- Milton head mach 213 Webster h 1320 Race
- Nellie saleslady h 1434 Central Av
- Nellie wid Wm h 128 E McMicken Av
- Nelson mach h 309 E 13th
- Nettie wid Frank M h 8378 Burns Av H
- O Earl carp h 3827 Columbia Av
- Olive h 3827 Columbia Av
- Oscar paperhgr h 3827 Columbia Av
- Philo h 5602 Orlando Pl M
- Printing Co (The) Frank N Armstrongs pres and treas Mrs Abbie N Armstrong v pres 419 Elm
- R Mfg Co vacuum cleaning machines 120 W 3d
- Raymond C carr dealer 2162 Staebler
- Raymond G meter clk City Water Works h 3230 Daytona Av
- Richard lab h 1224 Walnut
- Robt ironwkr h rear 513 Milton
- Robt K peddler res John Ireland's ws Lick Run Rd
- Roland F clk registry section P O h 1752 Jester
- Roy lab h 5842 Bryson California
- Ruth E h 5911 Erie Av M
- Mrs Sarah h 5842 Bryson California
- Mrs Sarah h Morgan and Iowa Av

Steamship Lines to South America, BOTH EAST AND WEST COAST.

FIRST NATIONAL BANK, S. E. Cor. Fourth and Walnut, Phone Main 2691.

- ARMSTRONG STATIONERY CO. (THE),**
C. J. McDiarmid, President; Clyde P. Johnson, Vice President; Mart H. Armstrong, Secretary and Treasurer; Book-sellers, Stationers, Printers and News Dealers, 419 Main; Printing Office, 53 Blymyer Bldg
- T B chief notice clk City Clerk's Office City Hall h 3230 Daytona Av
 - Theo collector rms flat 40 s w c Court and Vine
 - Theresa A wid R G h 2113 Fulton Av
 - Thos h 1289 W 6th
 - Thos carp rms 708 Carlisle Av
 - Thos driver rms 1246 Richmond
 - Thos M lodgings 16 E 9th
 - Vernon A v pres The A Armstrong Co 719 State Av h 2609 Price Av
 - V'rgil N artist h 7 Beethoven Pl
 - W Frank acct Cincinnati & Suburban Bell Telephone Co h 1224 Ida
 - W H h 271 McGregor Av
 - Webb H h 921 W 8th
 - Wm lab h 3803 Tappan Av
 - Wm lab rms 242 W 5th
 - Wm shoemkr h 1078 Flint
 - Wm E mgr Harry Yanney's B&OSW Storage Warehouses res Norwood
 - Mrs Wm F boarding 2024 Gilbert Av
 - Wm F clk h 2924 Gilbert Av
 - Wm G salesman h 817 Mound
 - Wm H cond'r h 865 Clinton
 - Wm H mach h 1528 Chase Av
 - Wm H paperhgr h 1109 Locust
 - Wm P clk 5th-3d Nat Bank bds 540 W 8th
 - Wm S lab h 3738 Herron Av
 - Wm T lab h 7119 Longview C
 - Zelmer K clk 5752 Hamilton Av h 1443 Marlowe Av C H
 - Arn Edward lab rms 4105 Davis Lane
 - Rosa wid Philip h 808 W 8th
 - Victor printer h 808 W 8th
 - Walter engineer h 808 W 8th
 - Wm E mach h 1551 John
 - Arnall Clifford L pressman Cin'ti Post
 - Arndt Alvin h 2625 Eden Av
 - Beulah student rms 1029 Wesley Av
 - Chas A clk rm 506 sec 4th and Hammond h 1122 Belvedere
 - Chas V printer rms 210 Post Square
 - Mrs Emily res Widows' Home
 - Geo shoewkr h 1510 Vine
 - Gustav watchman h 1112 Hopple
 - Gustav (A Sons) h 2650 Beekman
 - Rev Herman T pastor First German Evangelical Protestant Church h 7506 Lockland Av C
 - Lee F (A Sons) h 2650 Beekman
 - Otto cigarmkr h 1008 Hatch
 - R L h 2650 Beekman
 - Robt A (A Sons) h 2650 Beekman
 - Sons (Robt A, Gustav & Lee F) tinware 2650 Beekman
 - Arnes Mrs Sadie h rear 710 Freeman Av
 - Arnesen Bernard painter h ss Faraday Rd w of Tappan Av
 - Arnet Chas L jr piano player h 623 Richmond
 - David clk Adams Ex Co h 623 Richmond
 - Eliza wid John h 623 Richmond
 - Mrs N seamstress rms 427 Richmond
 - Arnett Alice Mary nurse h 2238 Burnet Av
 - Mrs Dora cook St Joseph's Maternity Hospital & Infant Asylum
 - Arnetz Mrs Caroline h 610 Jane
 - Josephine h 2842 Stanton Av
 - Lena h 2842 Stanton Av
 - Peter millinery h 2842 Stanton Av
 - Arnhold Harry A clk h 2 Glencoe Pl
 - Henrietta wid August L h 1515 Jones
- See also "Arnold"

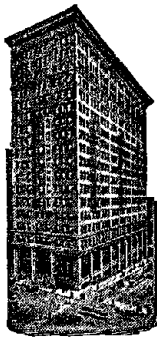

**FIRST
NATIONAL
BANK.**
FOREIGN EXCHANGE.
PHONE MAIN 2691.

ARNING.

- Arning Chas lab rms 3120 Hillside Av
—Wm carp h 3535 Sedler
Arno Building n w c 4th and Sycamore
Arnold Adam driver h 1762 Pulte
—Adolph driver h 276 Mohawk
—Angie phone op The Oskamp, Nolting Co
res Bellevue, Ky
—Anna h 1233 Vine
—Annie wid Jonas D h 6121 Madison Rd M
—August clk bds 1517 Harrison Av
—Benson fireman bds 2224 Shadwell
—Bert lab rms 1934 Eastern Av
—Blanche steno 3d fl 32 W 6th res Norwood
- ARNOLD BRENT,**
General Freight Agent and Superintendent
of Terminals, L.&N.R.R. (Kentucky
Division) 611 Union Central Bldg; Residence,
flat 49 s.e.c. Cross Lane and Park
Av
- Brent jr gen agt Big Four Ry 36 Ingalls
Bldg h flat 49 s e c Park Av and Cross
Lane
—Carl mach h 647½ W McMicken Av
—Carl W salesman h 1589 Tremont
—Caroline shoewkr h 4454 Colerain Av
—Carrie clk n w c Spring Grove Av and
Straight res St Bernard
—Catherine clk 426 E 4th h 1112 Gilbert Av
—Katherine wid Geo h 4454 Colerain Av
—Cecile L steno 2401 Union Central Bldg res
Newport
—Chas h 2553 McMicken Av
—Chas plstr h 1820 Mansfield
—Chas jr blksmith h 2553 McMicken Av
—Chas jr japanner h 216 Wade
—Chas A druggist s w c Harrison Av and
McLean Av h flat 1, 179 E McMillan
—Chas B mgr Standard Theatre s e c Canal
and Vine h flat 21 s w c Court and Vine
—Chas C foreman 512 E 13th h 217 Wade
—Chas W brasswkr h 612 W McMicken Av
—Mrs Clyde W h 4553 Erie Av M
—D H & Co of N Y, Edgar Cohn agt linings
306 Elm
—E C gen agt L&NRR sec 4th and Vine
res Covington
—E T switchman rms flat 44, 527 Race
—Earl D musician and printer h 4216 Wil-
liamson Pl
—Edward carrwkr h 1717 Western Av
—Edward trav salesman h flat 3, 1315 Vine
—Edward H pres and treas The T T Hay-
dock Carriage Co n w c Richmond and
Carr h flat 42 The Verona
—Edwin with The John Shillito Co
—Eleanor wid John h 4511 Whetsel Av M
—Ella May clk 2d fl 111 E 7th h 434 Eliza-
beth
—Elmer bkpr 1505 Union Trust Bldg h 210
E 8th
—E bds 417 George
—Elsie rms 217 W Court
—Elsie clk 221 W 4th h 2167 Sohn
—Everett C organ bldr h 3426 Columbia Av
—Florence clk s e c Canal and Sycamore h
1820 Mansfield
—Frank boxmkr h rear 214 Wade
—Fred salesman 411 Richmond h 4413 Sta-
tion Av
—Fred G storekpr h 3426 Columbia Av
—Fred H clk PCC&StLRy Pendleton Shops
h 3426 Columbia Av
—Fred M foreman 2d fl 112 E 2d h 4413 Sta-
tion Av
—Frieda dressmkr h 1667 Harrison Av

ARNOLD—Continued.

- G T insp Southern Weighing & Inspection
Bureau L&NRY Freight Office res Cov-
ington
—G W clk Procter & Gamble Co res Er-
langer
—Geo foreman n w c Elm and Pearl res
Covington
—Geo mach hand h 1566 Elm
—Geo B h 4527 Whetsel Av M
—Geo W h 519 David
—Gertrude E clk 221 W 4th h 1112 Gilbert
Av
—Grover shoewkr h 6 View Court
—Harry boxmkr h rear 214 Wade
—Harry H springmkr h 666 State Av
—Harry J pres The Modern Engraving Co
5th fl 128 E 8th h 6441 Ridge Av P R
—Harvey butler h 354 Richmond
—Harvey cook h 703 W 5th
—Henry h 219 Atkinson
—Homer decorator h 2207 Sinton Av
—Homer clk bds 611 Central Av
—Hugo saloon 210 E 8th
—J M special freight agt CN&OTPRy n w c
Front and Vine res Covington
—J O salesman 907 Main res Norwood
—Jacob A brewer h 3750 Oakley Av
—John cigarmkr h 1717 Western Av
—John driver h 2167 Sohn
—John mach hand h 2296 Schoedinger Av
—John molder bds 2252 Spring Grove Av
—John shoectr h 4 Thill
—John jr janitor h 1717 Western Av
—John J clk The Ubiko Milling Co h 4413
Station Av
—John M fireman h 4454 Colerain Av
—John W lieutenant Ladder Co No 3 h 3432 Co-
lumbia Av
—Jos trav salesman 5th fl 32 W 6th
—Jos E clk Adams Ex Co res Newport
—Jos R porter h 617 Elm
—Kate wid Edward h 207 W 15th
—Laura h 2296 Schoedinger Av
—Lawrence H stockkpr h 1112 Gilbert Av
—Lillian deaconess German Methodist Dea-
coness Home
—Lillie nurse h 1667 Harrison Av
—Loretta B music tchr h 2296 Schoedinger
Av
—Louis engineer h 920 Rogers Pl
—Louis A clk L&NRY Freight Office h 1769
Montrose Av
—M A h rm 6, 642 Main
—Marie wid Emil h 2364 McMicken Av
—Mrs Mary h 276 Mohawk
—Mary wid Adolph h 2555 Liddell
—Mary wid Wm h 647½ W McMicken Av
—Mary E wid John bds 1022 W 9th
—Mary J h 262 Albion Pl
—Michael lab h 1218 W Court
—Moses clk 10 E 7th rms Dakota Hotel
—Nettie steno 6th fl 128 Opera Pl res Belle-
vue Ky
—Norma steno 8th fl 205 W 4th res Bellevue
Ky
—Oros chauffeur h 262 Albion Pl
—Peter finisher h 1667 Harrison Av
—Phillip lab rms 922 W 9th
—Phillip H lab h 2904 Beekman
—Phylis J clk 221 W 4th h 2167 Sohn
—Ralph W student h 3432 Columbia Av
—Raymond W organ bldr h 3426 Columbia
Av
—Rose phone op h 700 E McMillan
—Ruth S osteopath 6115 Erie Av M
—Terrill S chauffeur h 756 Wayne
—Thos dry cleaner rms 721 Kenyon Av
—Walter bartdr h 210 E 8th
—Walter W fireman h 554 E 8th
—Wilbur E real est h 2524 Woodburn Av
—Wm driver h 1839 Westwood Av
—Wm errand boy h 1667 Harrison Av
—Wm painter h 1150 Sherman Av
—Wm painter h 1717 Western Av
—Wm, U S N, h 647½ W McMicken Av
—Wm waiter h 438 E 5th
—Wm B trimmer h 2128 Storrs
—Wm C driver rms s e c Queen City Av and
VanHart
—Wm V painter h 1589 Tremont
- ☞ See also "Arnhold"
Arnoldt Doll Co 612 Race

ARNOT.

Arnot Jas W restaurant 421 W Court
 Arns Chas tchr rms 438 Pioneer
 —Chas R boxmkr h 19 Sheehan Av H
 —Henry J driver h 2136 St Michael
 —John H trav agt Lackawanna Line 407
 Traction Bldg h 7 Hartwell Av H
 —Leo A mach h 2136 St Michael
 Arnsperger John fireman h 4041 Hamilton Av
 Arnsperger Edward clk 26 W 2d res Cov-
 ington
 —Geo trav salesman 8th fl 224 E 8th
 —Harry plumber h 442 Chestnut
 —Louisa h 753 Ridgeway Av
 —Samuel carp rms 1410 Cedar Av C H
 —Theo salesman 1208 Main rms s w c Court
 and Vine
 Aromint Co (The) Dr C W Beaman pres R
 D Bogue v pres H L Bogue secy F
 Spicker treas confec mfrs 2d fl 1648
 Central Av
 Aron Leon salesman h 1043 Wesley Av
 —Philip salesman h 1641 Clayton
 See also "Aaron"
 Aronfelt Lillie wid David h flat 3 s w c 6th
 and John
 Aronoff Aaron shoemkr 902 Central Av h
 706 Mt Hope Av
 —Hyman shoewkr h 1512 Central Av
 —Ida clk h 706 Mt Hope Av
 —Isaac shoemkr 2302 W 8th h 2300 W 8th
 —Isidore mer tailor 35 W 12th h flat G 1345
 John
 —John shoemkr 625 W Court h 747 W Court
 —Rosa wid h 1339 Central Av
 Aronowitz Abraham bartdr h 530 Smith
 —Mrs Sarah peddler h 530 Smith
 Arrera Antonio molder h 1435 Central Av
 Arrico Louis V v pres The Puritan Choco-
 late Co 206 W Court res Covington
 —Mrs Rosina h 437 Laurel
 Arrigo Chas salesman h 19 W 12th
 —Dominick h rear 1117 Race
 —Peter fruits h 310 W 6th
 —Salvatori h 1534 Race
 —Vincent fruits 19 W 12th
 Arrigoni Arriguccio shoemkr h 4604 Glen-
 shade Av M
 Arrindell A E lodgings 718 Walnut
 Arrington Hannah domestic h 635 Central
 Av
 Arrow-Caxton Printing Co 19 Main
 Arrow Products Co 19 Main
 Arsa Tuluk lab bds 4756 Spring Grove Av
 Arscitz Jos lab h rear 1716 Logan
 Arsenovich Ludwig grocery 1631 Central Av
 Arstein Samuel carp h 732 Betts
 Arstingstall Anna wid Wm h 110 Ramsay
 —Antoinette hairwkr h 110 Ramsay
 —Geo lab h 110 Ramsay
 —Mollie mach op h 1425 Cutter
 —Wm S police rms 8 Eastbourne Terrace
 Arsvitz Alex lab h 1617 Pleasant
 Arszitz Jos lab h rear 1818 Logan
 Arszman Bernard shoewkr h rear 265 Ren-
 ner
 —Christina wid Jos h rear 265 Renner
 —Frank shoewkr h rear 265 Renner
 —Fred mach h 2952 Massachusetts Av
 Arszmann Lizzie shoewkr h rear 269 Renner
 Art Academy of Cincinnati Eden Park
 —Albert plater h 1109 Sherman Av
 —Andrew buffer h 1109 Sherman Av
 —Bernard H cabmkr h 1647 Westwood Av
ART BEVELED GLASS WORKS,
 313 and 315 Walnut
 —Carrie cigarmkr h 1109 Sherman Av
 —Fred J carp h 1640 Westwood Av
 —French Dry Cleaning Co (The) Theo
 Cohn pres Walter J Friedlander v pres
 Arthur Cohn secy and treas 15 W Mitch-
 ell Av
 —Henry bartdr h rear 1573 Central Av
 —Henry J tinner h 1647 Westwood Av
 —Herman B mach h 1732 Queen City Av
 —John H harnessmkr h 1790 Queen City Av
 —John H lab h 1640 Westwood Av
 —John J shoemkr h 1109 Sherman Av
 —Joinery Co (The) Chas Dannenfels fur-
 niture 114 E 13th
 —Jos H shoemkr h 1647 Westwood Av
 —Louis H bottler h 1647 Westwood Av
 —Louis P harnessmkr h 1640 Westwood Av

Steamer Service to Panama Canal,
VIA NEW ORLEANS.
Bookings Arranged by Foreign Department

FIRST NATIONAL BANK,
S. E. Cor. Fourth and Walnut, Phone Main 2691.

ART—Continued.

—Mary E wid Geo B h 1109 Sherman Av
 —Mary E wid John h 1640 Westwood Av
 —Metal Construction Co of Jamestown N
 Y, Emlin C Roberts representative 2003
 Union Central Bldg
 —Museum under the management of The
 Cin'tl Museum Association Eden Park
 —Wall Paper Co Moses Kahn prop 105 W
 Court
 —Wm H pressfeeder h 1647 Westwood Av
 —Woolen Mills Ben Lowenstein prop pants
 mfrs 1200 Main
 Arters Jas P switchman h 1831 Hewitt Av
 —Raymond C clk h 1831 Hewitt Av
 Arthon Anthony mach h 5211 Ebersole Av M
 Arthur Burch D (Evans & A) 619 1st Nat
 Bk Bldg rms 608½ Vine
 —Carrie shoewkr rms 641 W 4th
 —Chas mach h 1334 Main
 —Chas E pool room 10 E 7th rms flat 2, 15
 E 7th
 —Claud mach hand h 245 Robb Av
 —Edward driver h flat 2, 2337 Concord
 —Eugene G car bldr h 4535 Mellwood Av
 —Fred E draftsman 416 P O Bldg rms 1016
 Chapel
 —Gwendolyn M clk 104 W Pearl h flat 2,
 2337 Concord
 —Harlan D carp h 1012 State Av
 —John C driver h 245 Robb Av
 —John J gardener h 17 Farrell's Court
 —Kathryn J clk 2454 Gilbert Av h flat 3,
 2152 Gilbert Av
 —M W salesman 1107 Traction Bldg bds 1010
 Locust
 —Margaret wid Thos h flat 3, 2152 Gilbert
 Av
 —Nellie B (wid Corwin G) steno 1306 1st
 Nat Bk Bldg h 1939 Mears Av Mt W
 —Patrick J h 819 Cleveland Av
 —Thos res Little Sisters of the Poor Riddle
 Rd
 —Thos driver h flat 3, 2152 Gilbert Av
 —Wm H solicitor rms flat 1, 332 E 5th
 Arthurs Mrs Beatrice trimmer 118 W 5th h
 1637 Otte Av
 Arti Donato lab bds 2164 Florence Av
 Artinean K oysterman Bismarck Cafe
 Artis Pearl molder h 208 Sycamore
 Artistic Garment Co (The) David Brown
 pres Isaac Englander v pres Ella Fried-
 lander secy and treas, ladies' dresses
 4th fl s w c 4th and Elm
 Artman Cecilia E steno 5th-3d Nat Bank h
 3621 Newton Av
 —Edward B clk h 2722 Wagner
 —Emma (wid Frank) nurse h 3564 Eden Av
 —Fred W brakeman h 4214 Colerain Av
 —Gertrude L steno 5th-3d Nat Bank h 3621
 Newton Av
 —Kate wid Bernard C h 3621 Newton Av
 Artmann Henry h 1132 Gest
 —Jos molder h 545 McAlpin Av
 Artmayer John butler h 3364 Carthage Av
 Artrup Earl h 438 Central Av
 —Theo elect'n 438 Central Av
 Arts & Crafts Laundry Andrew Berding prop
 1902 Colerain Av
Arts and Crafts Shop and School Co (The)
 Mrs Nellie French pres Constance L
 Wilder secy 508 Odd Fellows' Temple
 Artstein Julius presser h 1542 Central Av
 Artwell Minnie wid Archie h 1217 Linn
 Artz Ernest A mach h 106 E Liberty
 —Ernestine steno 1411 Union Trust Bldg h
 421 E Liberty
 —Ernestine wid Julius h 421 E Liberty

**First
National
Bank.**

**S. E. Cor. 4th
and Walnut.**

Phone Main 2691



**STEAM-
SHIP
DEPART-
MENT.**

ARTZ—Continued.
—Fred driver h 421 E Liberty
☞ See also "Arzt"
Arundel Hugh F steno s w c 4th and Plum
res Norwood
—J J foreman 229 E Clifton Av res Norwood
—John F principal Lincoln Pub School h
2123 Auburn Av
—Louis ironwkr rms 406 Smith
—Mary E tchr Highlands School res Nor-
wood
Aruta Trailla lab h 1152 Harrison Av
Arville Ethel clk W U Tel Co h 3766 Drake
—Myrtle clk W U Tel Co h 3766 Drake Av
—Myrtle wid John h 3766 Drake Av
Arvin J Walter clk Hotel Gibson res Nor-
wood
Arzheimer Edward porter n w c Vine and
12th
—Gustave H ins agt 3d fl n w c 7th and
Race h 1129 Vine
—Mary wid Henry h 1202 Bremen
Arzman Al J bartdr Hotel Gibson
Arzt Alvena h 2545 Cummins
—Arnold L h 714 Greenwood Av
—Jennie wid Oscar O h 714 Greenwood Av
—Lida B wid Bruno h 1448 Walnut
☞ See also "Artz"
Asbach Chas woodwkr h 2821 McMicken Av
—Henry woodwkr h 540 Ringgold
—Rose E tchr Central Fairmount Public
School h 2943 Sidney Av
Asbell Rev Jas C pastor Church of God h
s w c 9th and Harriet
Asberry Anna P wid Perry h 724 W 4th
—Barney mach h 660 Neave
☞ See also "Asbury"
Asbestos Protected Metal Co of Beaver Falls
Pa, W E Cox representative rm 401,
529 Walnut
Asbestos Supply & Mfg Co (Edward C Wul-
feck jr) 331 W 3d
Asbre Bernard H pipeftr h 1610 Main
—John Henry sr teamster h 1610 Main
—Wm B printer h 3833 St Lawrence Av
Asbree Bernard whitewasher h 1061 Kossuth
—Clements cabmkr h 2011 Burnet Av
—Frank assembler h 1826 Logan
—Harry shoemkr rms 1821 Vine
—John H elev op h 1061 Kossuth
—Rosa tailoress h 1061 Kossuth
Asbrook Henry J carp h 832 Hopkins
Asbury Anna T wid Wm H res Widows'
Home
—Blanche B wid Jos h 3489 Leland Av
—C D salesman L J Budde & Co res Mt
Olivet Ky
—Clara I wid John A bds 1810 Hewitt Av
—Daisy clk n e c 8th and Cutter h 947 W 9th
—Frances wid Frank h 822 E 3d
—Frank C h 3551 Mooney Av
—Harry F farm hand House of Refuge
—Herbert T butler h 2359 Madison Rd
—Kate bkpr 11 W 4th h 3551 Mooney Av
—Leonora artist Rookwood Pottery Co h
3551 Mooney Av
—Louise wid Jos h 2819 Alms Pl
—M E Church w s Sycamore b Webster and
Orchard
—Margaret wid Clifford h 914 Rogers Pl
☞ See also "Asberry"
Asch Chas barber 402 Baymiller h 1729
Queen City Av
—Edward barber h 3650 Glenway Av
—Louise wid Edward h 1729 Queen City Av

ASCH—Continued.

—Wm barber 1021 Freeman Av h 815 W
Court
☞ See also "Ash"
Asche August lab h 2775 W 6th
—Ben res Hamilton County Infirmary
—Katharine wid Jos h 1341 Pendleton
—Edward bricklyr 1516 Harrison Av
—Fred carp h 2378 Wilder Av
—Mrs Louise confr 2378 Wilder Av
—W E trav salesman 326 W 4th
—Wm prop West End Family Theater 738
State Av h 1523 Beech Av
Aschemoor Geo F W h 3216 Berwyn Pl Oak-
ley
—Harry mach h 3216 Berwyn Pl Oakley
Aschenauer Louis coppersmith h 319 Web-
ster
Aschenbach Fred L clk 119 W 5th res New-
port
Aschenbrenner Jos artist at 421 Elm h 3242
Woodburn Av
**Aschenbroedel Club s w c Mercer and Wal-
nut**
Ascherenka Abraham adv solicitor h 3517
Middleton Av
—Chas salesman 15 W 4th h 3517 Middleton
Av
—David L clk 3421 Reading Rd h 3517 Mid-
dleton Av
—J C adv solicitor h 3517 Middleton Av
—Louis M trav salesman 1050 Kenner h
2604 Melrose Av
—Max J salesman h 3517 Middleton Av
—Mendel furrier h 3517 Middleton Av
Aschert August beer tapper h 45 E McMick-
en Av
Ash Edgar L tel op h 134 W 73d C
—John E axlemkr h 134 W 73d C
—Jos h flat 5, 30 W Court
—Jos bartdr h 432 W 9th
—Mrs Laura h 523 Plum
—Lenore E cashr h 134 W 73d C
—Marie V steno 422 W 4th h 134 W 73d C
—Wm collector The Fair res Covington
☞ See also "Asch"
Ashar Clarence H chief clk 510 Traction
Bldg h 130 W 70th C
—Clarence H supt Lockland Sta P O h 135
W 72d C
—John foreman rms 2737 Colerain Av
—Mattie wid John W h 130 W 70th C
Ashbaugh Edmonia steno Union Central Life
Ins Co res Newport
—Jas S dep assessor h 26 Glencoe Pl
—Jos H floor mgr n w c 8th and Walnut res
Southgate Ky
—Mrs Mary nurse h flat 1, 359 Ludlow Av
Ashbey Wm photo rms 301 W 5th
Ashbrook Benj with Claude Ashbrook & Co
rm 20, 7 E 5th res Covington
—Claude (Claude A & Co) 20 Wiggins Block
h 4025 Rose Hill Av
ASHBROOK CLAUDE & CO.,
(Claude A. & Stanley B. Ashbrook) In-
vestment Securities, 20 Wiggins Block;
'Phones Main 638 and 639
—Edward painter h 2216 Loth
—Fern D barber h 947 W 8th
—Frank J letter carrier P O res Reading
—Stanley B (Claude Ashbrook & Co) 20
Wiggins Block res Ft Mitchell Ky
—Wm res Old Men's Home
Ashburn Frank salesman 224 W 6th h 635
Plum
Ashby Anna wid Jas A h 3318 Walworth Av
—John A prop Standard Die Co rear 1019
Vine res Montgomery O
—John G mgr Kenton Motors Co 21 E 9th
res Montgomery
—Kenneth A steno rm 405 s w c 3d and Cen-
tral Av res Montgomery O
—Nettie M steno tariff bureau CCC&StL Ry
res Montgomery
—Nicholas L lab h 3507 Cardiff Av Oakley
—Richard R stoventr h 2110 Divison
—Virgil waiter h 320 New
Ashcraft Asa foreman 610 Baymiller res
Ludlow Ky
—C E plumber 905 Betts h 830 Laurel
—Chas F driver h 59 Plum
—Emma C h 1628 Pullan Av

ASHCRAFT—Continued.

- Everett dep weigher Chamber of Commerce sec 6th and Millcreek res Covington
- Geo mgr 211 W 6th
- Harry helper h 427 W Front
- Hazel saleslady 38 W 5th h 1714 Baymiller
- Jas driver h 427 W Front
- Jas jr, U S N h 427 W Front
- Jas E driver h 553 Betts
- Lewis driver h 1714 Baymiller
- Mary candymkr h 813 Harriet
- Odie printer h 718 Wade
- Pearl clk n w c 9th and Central Av h 1714 Baymiller
- Richard C burnisher h 1628 Pullan Av
- S C boiler mkr h 1509 Jones
- Sylvester foreman sec 6th and Millcreek res Covington
- Thos O clk bindery Methodist Book Concern h 8 Everglade Pl
- Wm E clk Adams Ex Co res Bellevue Ky
- Ashcroft Geo chauffeur h 804 Wade
- Ashe Kid newsman h 318 Ann
- Ashenbach Edward H mess h 3467 Vine
- Lillie wid Edward M h 3467 Vine
- Asher C N (C N A & Co) rm 65, 9 W 4th res Covington
- C N & Co lumber rm 65, 9 W 4th
- I M mgr J M Logan Lumber Co n w c Bank and McLean Av res Covington
- Jas watchman h 417 Stone
- Joel bds n w c Reading Rd and Hale Av
- Asherman Fred h 1425 Vine
- Geo photo supplies 45 Emery Arcade h 1425 Vine
- Ashermann Robt mach h 2111 Winchell Av
- Ashfield Annie L wid K B h 146 W McMillan
- Eleanor tchr h 146 W McMillan
- Jessie h 315 Longworth
- Ashford Geo B engineer h 1136 Dayton
- Walter I draftsman h 4209 34th Av Oakley
- Wm pilot Mt Adams Inclined Plane res Dayton Ky
- Ashforth Robt J clk h 4805 Winton Rd
- Thos W silversmith h 4805 Winton Rd W P
- Ashing Chas W molder h 4123 Kirby Av
- Ashley Frank stockkpr The Alms & Doepke Co h 2526 Vine
- John C student rms flat 5, 616 Vine
- Lizzie wid Robt h 1678 State Av
- Rupert W trav salesman General Electric Co h 953 Burton Av
- Robt J salesman 1400 State Av h 1678 State Av
- W D salesman 139 W 4th res Newport
- Walter E tchr manual training Pub Schools h 5918 Bramble Av M
- Ashman A B h 1901 State Av
- Agnes D tchr 12th Dist School res Cheviot
- Daisy O (wid Jas H) with The John Shillito Co h flat 2, 2356 Auburn Av
- Edwin C secy The German American Pitch Co 414 W Water, also bkpr rear 1300 Harrison Av res Cheviot
- Ashmore Edward F mach rms 443 E 3d
- Frank H peddler h 1931 Vine
- Jas M steno Coroner's Office res Norwood
- Ashorn Albert salesman h 654 W 6th
- Bernard driver h 1577 Linn
- Edward teamster rms 24 W 13th
- Elmer B clk 716 1st Nat Bk Bldg h 1813 Chase Av
- Harry lab h 1523 Linn
- Jos C trav salesman The Columbia Mills Inc h 1813 Chase Av
- Leroy printer h 1577 Linn
- Mrs May saleslady 2d fl 134 W 5th h 654 W 6th
- Milton J clk h 1813 Chase Av
- Wm C clk h 1813 Chase Av
- Ashton Alice seamstress h 1671 Jonathan Av
- Amanda wid Geo H h 550 E 13th
- F B, P O insp 231 U S Custom House res Paducah Ky
- Frank pres The Nunner & Ashton Co 421 E Pearl h 3138 Harvard Av
- Geo v pres and chief engr The Cin'ti Frog & Switch Co, Madison Rd and B&OSW Ry h 1671 Jonathan Av
- H J gen bkpr Market Nat Bank h 3421 Osage Av

CLARK'S TOURS

AROUND THE WORLD,
BY SPECIAL STEAMERS,
BOOKINGS MADE BY
FIRST NATIONAL BANK,
AGENT IN CINCINNATI. PHONE MAIN 2691.

ASHTON—Continued.

- Harry ins agt 409 2d Nat Bk Bldg res Williamsburg
- Henry carp h 641 W 8th
- Horace C ins agt rm 201, 7 W 6th h 1646 Cedar Av
- Mary A wid Jos h 1671 Jonathan Av
- Myrtle h 3334 Hillside Av
- Wm acrobat h 1905 Linn
- Wm shoemkr h 550 E 13th
- Wm J miller h 211 Peete
- Ashur Butrice lab h 221 E Pearl
- Ashurst Mrs Nettie waitress h 809 Harriet
- Ashwell Harry H roofer rms 1305 Cutter
- Ashworth Irene steno 501 E Pearl res Ludlow Ky
- Asimus Carl F (Harley-Davidson Garage) 1525 Race h 49 Parker
- Chas harness 1904 Elm h 49 Parker
- Elmer brewer h 49 Parker
- Fred mach h 257 W McMicken Av
- Askew Eliza J wid Jas h 3304 Walworth Av
- Emma G h 232 Congress Av
- Hannah secy 639 Main h 3304 Walworth Av
- J A salesman 201 Johnston Bldg h flat 9, 216 W 12th
- Jas R plstr h 232 Congress Av
- Louis S carp h 5648 Glenview Av C H
- Matthew J clk Adams Ex Co h 3642 Eastern Av
- Matthew R storekpr 2545 Eastern Av h 3304 Walworth Av
- Walter T salesman n e c Cherry and Cooper h 5715 Hamilton Av C H
- Wesley erecting engr h 1804 Carll
- Wm T with Allan R Raff & Co h 3304 Walworth Av
- ☞ See also "Eskew"
- Askren Bert H postal clk R M S
- Bertha D clk h 3015 Mathers
- Elsie (wid Stanley) bkpr h 1346 Broadway
- Jas H motorman h 3015 Mathers
- John P student h 3015 Mathers
- Norma steno 300 Pike h 1346 Broadway
- Stanley M clk 1st Nat Bank res Bellevue Ky
- Asman August mgr 316 Central Av h 348 W 4th
- Geo lab rms 213 W 5th
- Harry driver h 29 E 15th
- Henry B grocery 316 Central Av h 961 Enright Av
- Asmann Albert H salesman h 3721 Terrace Pl
- Chas L mgr credit dept General Electric Co h 3019 Hackberry
- Henry h 802 Rockdale Av
- J Harry special agt The Fidelity & Casualty Co of N Y 803 1st Nat Bk Bldg h flat 2, 3586 Reading Rd
- Robt W salesman h 802 Rockdale Av
- Wm D woodwkr h e s Colerain Av n of North Bend Rd Mt Airy
- ☞ See also "Assmann" and "Aszmann"
- Asmus Chas (Kelly, Roth & Co) 909 Depot h 1135 Sunset Av
- Chas clk h 1607 Main
- Geo mach h 1112 Dayton
- Helen E steno 423 Vine h 3848 Mt Vernon Av
- Herman cutter h 1607 Main
- Theresa steno The Lauer Co h 1607 Main
- Theresa wid Chas h 1607 Main
- Wm mach h 3848 Mt Vernon Av
- Wm J mach h 2209 Loth
- Aspenleiter, John pres The Ideal Machine & Tool Co 6th fl 128 Opera Pl h 2154 Clifton Av
- Minnie bindery girl h 101 Winkler

FIRST NATIONAL BANK BUILDING,

S. E. Cor. 4th and Walnut.

Phone Main 2691

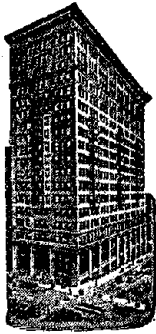

Safe Deposit Boxes on Ground Floor.

ASPENLEITER—Continued.

—Peter foreman h 200 Warner

☞ See also "Espanleiter"

Aspey Annabel bkpr 204 W 6th res Ludlow Ky

Asria Deb grocery 205 W 3d h 207 W 3d

—Jos lab h 207 W 3d

—Michael lab h 207 W 3d

Assel Christ porter rms 211 Wade

—Henry J daily market 237 W 6th h 3302 Ormond Av

—Jos H clk 2019 Elm h 3302 Ormond Av

Assembly Hall, Odd Fellows' Temple
Assembly Hall, St Paul's Cathedral House
223 W 7th

Assmann Bertha wid Conrad h 6111 Conover M

—Ernst foreman watchmkr 301 Johnston Bldg h 374 Terrace Av

—Mary (wid Ferd) midwife h 3010 Colerain Av

☞ See also "Asman" and "Aszmann"

Associated Charities (The) Geo H Stearns
pres Wm H Alms treas Alice E Richard
acting secy 304 Broadway

Associated Charities Labor Yard 512 E 13th
office 304 Broadway

Associated Charities Workroom for Women,
Mrs Anna Crockett supt 304 Broadway

Associated Foundries of Cincinnati (The)
J M Manley secy 705 Elm

Associated Music Publishers Co (The) Wm
H Mentel pres E H Mentel v pres Louis
H Mentel secy and treas 20 E Pearl

Associated Press (The) rm 201 n e c 6th and
Walnut, Jas C Hamilton correspondent

Associated Publishers' Co (The) John C
Hermann pres John Sofge v pres J D
Dye secy and treas A Bart Horton gen
mgr 501 Prov Bk Bldg

Assur Albert pres The Assur Bros Printing
Co 120 Opera Pl

—Alex Estate office 607 Main

—Bros Printing Co (The) Albert Assur pres
J Louis Assur v pres L G Assur secy
and treas 120 Opera Pl

—J Louis v pres The Assur Bros Printing
Co rm 2, 120 Opera Pl bds n w c Read-
ing Rd and Hale Av

—Jesse pres Assur Job Print 116 E 9th h
1117 Herschel Av

—Job Print, Jesse Assur pres Nellie C Assur
secy and treas 116 E 9th

—L G secy and treas The Assur Bros Print-
ing Co rm 2, 120 Opera Pl bds n w c
Reading Rd and Hale Av

—Nellie C secy and treas Assur Job Print
116 E 9th h 1117 Herschel Av

ASSUR SAMUEL,

Attorney at Law, 918 First National
Bank Bldg; Phone Main 1550; Resi-
dence, 2138 Grandin Road; Residence
Phone East 1146

Ast Mrs Katherine v pres The Geo Ast Candy
Co 929 Main h 54 W St Clair

—Chas salesman 829 Main h 54 W St Clair

—Frank G secy The Geo Ast Candy Co 929
Main h 54 W St Clair

—Frank J packer h 1677 Central Av

—Geo pres and treas The Geo Ast Candy Co
929 Main h 54 W St Clair

—The Geo Candy Co, Geo Ast pres and
treas Mrs Katherine Ast v pres Frank G
Ast secy 929 Main

—Helen bkpr 929 Main h 54 W St Clair

—Helena F h 1207 Jackson

—John saloon 3339 Vine

AST—Continued.

—John A brasswkr h flat 6, 1629 Vine

—Kate janitress h flat 6, 1629 Vine

—Mary wid Jacob h 1677 Central Av

Astbury Eugene A mach h 7138 Nokomis Av
Fern Bank

—Henry T coremkr h 1516 Chase Av

—J Joshua clk CCC&StLRy Freight Office h
7138 Nokomis Av, Fern Bank

—Joshua W clk 1505 Union Trust Bldg h
538 Clark

—Thos W confr 1516 Chase Av

ASTON EDWARD S.,

Attorney at Law, Office, 1619 First Na-
tional Bank Bldg; Telephone Main 65;
Residence, 1827 Williams Av., Norwood;
Residence Telephone Ridge 1314—Y

—Geo driver h 5764 Lantana Av C H

—Harvey laundryman h 1558 Hobart Av

—Ida wid Osier bds 4145 Hamilton Av

—Jas asst prof in engineering University of
Cin'ti h 2522 Ritchie Av

—Jos H postal clk R M S res Norwood

—Julia A wid Jas R h flat 2, 320 W 7th

—Samuel E transfer clk R M S Central
Union Depot h 1520 Lingo

—Sheldon steno 53 Ingalls Bldg h 1520 Lingo

—Stanley L clk engr dept Dept of Pub
Service h 1515 Chase Av

Astroth Louise dressmkr h 3584 Zumstein Av
Asylum for Aged and Indigent Women n e c
McMillan and Ashland Av

Aszman Edward C carp rms 1018 Walnut

—Fred C plumber h 2723 Atlantic Av

—Leo guard City Work House h 1317 Ala-
bama Av

—Walter F h s w c Barr and Cutter

Aszmann Albert finisher wks 620 Race

☞ See also "Asmann" and "Assmann"

Atanas Mike freight handler h 865 Carlisle
Av

—Nick shoewkr h 865 Carlisle Av

Atcheson Jas G polisher h rear 1525 Linn

Atchison Alfred lab h 1122 Chapel

—Revolving Door Co of Independence, Kan-
sas rm 1208, 414 Walnut

—Sidney driver h 1122 Chapel

Atchison, Topeka & Santa Fe Ry, F G Bur-
nett gen agt pass dept A A Robertson

gen agt freight dept Harry S Roberts

contracting freight agt Clyde Hill trav

pass agt Harry Rentrop city pass agt

Elmo P Fisher and Clifford S Franklin

trav freight agts 209 Traction Bldg

—W B salesman s w c 4th and Plum h 2338

Victor

Atchley Clarence M clk h 4606 Ward M

—Laura (wid Chas) dressmkr 4606 Ward M

—Robt student rms 410 W 8th

Aten Chas W carp h 1732 Highland Av

Atha Everett printer h 2142 Ohio Av

—Steel Works 209 W 3d

Athens Emma caretkr 312 W 9th

Atheron Martha h 1311 Knowlton

Atherton Chas R gen secy and treas Metal

Polishers' Buffers' Platers' Brass and

Silver Workers' Union of North America

rm 408, 104 W 4th h 2231 Kenton

—Fred painter h 253 Kilgour

—H E watchman rms 814 W 8th

—John condr h 232 E University Av

—Mary wid John h 245 Butler

Athletic Manufacturers' Credit Association,
Oscar Goldsmith secy and treas n e c

John and Findlay

Athon Frank teamster h 757 W 5th

Atilio Veneri driver h 714 Baymiller

Atkins Albert L asst works mgr 2613 Spring

Grove Av h 1329 Yarmouth Av

—Annie E h 1334 Locust

—Anna J h 6108 Bramble Av M

—Benj R bkpr 3d fl 418 Elm h 2345 East

Hill Av

—C H M pres The Warner Elevator Mfg Co

2613 Spring Grove Av pres The Cin'tl

Planer Co 3120 South, Oakley pres The

Acme Machine Tool Co 2235 Buck and

pres The Greaves-Klusman Tool Co n e c

Cook and Alfred h 4008 Rose Hill Av

Rose Hill Park

—Chas E foreman h 906 Richmond

—Clinton D tinner h 3531 Evanston Av

ATKINS.—Continued.

- E N v pres The Warner Elevator Mfg Co
2613 Spring Grove Av h 1331 Franklin
Av B H
- Edgar polisher rms flat 2, 26 W Court
- Elizabeth h 6108 Bramble Av M
- Elizabeth wid Hugh M h 1019 E McMillan
- Florence dressmkr h 533 Clinton
- Frank P v pres The Atkins & Pearce Mfg
Co n e c 5th and Eggleston Av h 2207
Upland Pl
- ATKINS GEO. H.,**
Real Estate, Loans, Fire Insurance, Farm
Lands, Suburban Property, Rents Col-
lected and Estates Managed, 4170 Ham-
ilton Av.; Office 'Phone Park 365—Y;
Residence, 4338 Beech Hill Av.; 'Phone
Park 1638
- Geo L real est rm 6, 31 E 3d res Perin-
town
- Grace seamstress h flat 10, 520 E 4th
- H T pres The Atkins & Pearce Mfg Co
n e c 5th and Eggleston Av h 2311 Up-
land Pl
- Hattie h 1334 Locust
- Henry engineer rms 522 W 7th
- Ira H salesman s w c 4th and Plum h 3304
Hackberry
- Jas S h flat 25, 3418 Reading Rd
- Jerry bartdr h 602 W 7th
- John driver rms 1414 Elm
- John tanner rms 940 Barr
- John Warner treas The Warner Elevator
Mfg Co 2613 Spring Grove Av res Nor-
wood
- Louis driver rms 617 W 4th
- Margaret wid Wm E h 1923 Sutton Av
Mt W
- Mrs Margaret B h flat 33, 359 Ludlow Av
- Martin collector n w c Race and Canal res
Newport
- Mattie h 1334 Locust
- Miller lab h 834 Clark
- Myrtle seamstress rms 134 W 7th
- Oscar H paperhgr rms 1109 Locust
- & Pearce Mfg Co (The) H T Atkins pres
Frank P Atkins v pres, cotton mills n e c
5th and Eggleston Av
- Preston T gen supt 1105 Gilbert Av h 706
E Pearl
- Richard L h 4903 Paddock Rd
- Richard Lowell clk 2613 Spring Grove Av
h 1331 Franklin Av
- Richard M clk The Procter & Gamble Co
h 2345 East Hill Av
- Robt lab h 670 Carr
- Stanley M student h 1331 Franklin Av
- Thos J S decorator h 2230 Gilbert Av
- W Del shoemkr 4130 Hamilton Av h 4214
Williamson Pl
- Warner L student h 4008 Rose Hill Av
- Wm H h 3562 Interwood Av
- See also "Adkins"
- Atkinson Albert bill poster h rear 1509
Pleasant
- Albert D molder h 2910 Beekman
Rd M
- Charlotte wid Nathaniel h 5500 Madison
Rd M
- Edith nurse 24 E 8th
- Emma student h 1510 Young
- Ethel D saleslady h 2910 Beekman
- Everson buttermkr h flat 9, 1605 Clayton
- Fred T lumber h 4525 Circle Av
- Geo E salesman s w c 9th and John h
1114 Poplar
- Geo K mech engr h 954 Hawthorne Av
- Jas cornicemkr h 3427 Craig Av
- Jas A pressman h 311 Webster
- John D h flat 1, 22 E 7th
- John R carp 128 Peete
- Lena wid J S h flat 1, 22 E 7th
- Lyle F student h 4525 Circle Av
- Mabel B bkpr 1536 Queen City Av h 3427
Craig Av
- Marit h 4525 Circle Av
- Marjorie wid Chas W h 2910 Beekman
- Nelson T trav salesman 3277 Spring Grove
Av
- Robt carp 22 W Court res Norwood. See
Advertisement in Special Department
- Sarah saleslady h 3427 Craig Av
- T P rms 225 W 9th
- Will R secy 654 Evans h 5500 Madison
Rd M

STEAMER SERVICE NEW YORK to SAN FRANCISCO THROUGH THE PANAMA CANAL

ARRANGED BY

FIRST NATIONAL BANK,

S. E. Cor. Fourth and Walnut. Phone Main 2691.

ATKINSON—Continued.

- Wm E clk The Storrs-Schaefer Co h 3030
Beekman
- Wm H packer h 1101 Gest
- Wm J meats h 1024 Oehler
- Wm R mgr contract dept 654 Main res
Norwood
- Wm T elev op h flat 5, 204 W 8th
- Atkison Edward C bricklyr bds 640 Union
- Jas R lab rms 631 Richmond
- Atlanta (The) Mrs Louie Wagoner prop
lodgings 15 E 8th
- Atlanta, Birmingham & Atlantic RR Co,
J J McCarty com'l agt H McKenzie Wil-
liams trav freight agt Bernard A Logan
jr soliciting agt 807 Traction Bldg
- Atlanta & West Point RR Co 1232 Union
Trust Bldg
- Atlantic Coast Line R R Co Pendleton Good-
all commercial agt 1303 Union Trust
Bldg
- Atlantic Hotel F M LeRett prop 426 Central
Av

ATLANTIC TRANSPORT

LINE, Agency at First National Bank,
s.e.c. 4th and Walnut

- Atlas Assurance Co of England 1202 1st Nat
Bk Bldg
- Atlas Assurance Co (Ltd) of London Eng,
John M Neuburger state agt 1219 1st
Nat Bk Bldg
- Atlas Bank Bldg 518 Walnut
- Atlas Chemical Works D J Ogilvy prop 1028
Summer
- Atlas Clothing Co, Harry Shaft prop 218 W
5th
- Atlas Distributing Co (The) A Wittekind
pres Sid Klein secy and treas whisky
com mers rm 808, 104 W 4th
- Atlas Elevator Co (E E Crider) 47 Main
- ATLAS LAUNDRY MACHINERY CO.**
(THE), Frank M. Watkins, President;
F O. Watkins, Secretary; Manufactur-
ers of Improved Laundry Machinery,
s.e.c. 6th and Baymiller; 'Phone West
169
- Atlas Lumber & Mfg Co (The) J C West
pres E M Bonner secy-treas 916 Union
Trust Bldg
- Atlas Machine & Tool Works Herman Dick-
man prop n w c Front and Pike
- Atlas Mfg Co Lee D Kohn prop metal spe-
cialties, 3d fl n e c 2d and Sycamore
- ATLAS NATIONAL BANK.**
Albert Lackman, President; Wm. Guck-
enberger, Vice President; Chas. J. Zieg-
ler, Cashier; Chris Haehnle, Assistant
Cashier, Atlas Bank Bldg, 518 Walnut;
Telephones Canal 3131 and 3132
- Atlas Paint & Specialty Co Julius Bepler
prop 1336 Grace Av
- Atlas Publishing Co W L Gordon gen mgr
rm 33, 518 Walnut
- Atlas Roofing Co, Henry Friedman prop 130
E 3d
- ATLAS RUBBER & BELTING CO. (THE),**
H. L. Ansted, Manager; Rubber Goods,
Belting, Hose and Packing, 312 Walnut;
'Phones Main 377 and 378
- Atlas Tack Co of Boston 810 Sycamore
- Atley Samuel tilemkr h 301 Broadway
- Atridge Mrs Anna Meyers robes rm 45, 9
W 4th h 435 Purcell Av
- Geo W mer tailor rm 905, 528 Walnut h
435 Purcell Av
- Atse Geo restaurant 424 W 3d

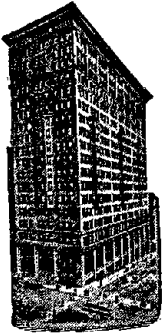

SAFE DEPOSIT BOXES ON GROUND FLOOR.

FIRST NATIONAL BANK,

S. E. Cor. 4th and Walnut.
Phone Main 2691.

ATTEE.

- Attee Elizabeth S gen secy Y W C A 20 E 8th rms 3458 Hallwood Pl
—Wm R jr buyer s w c Elm and McFarland h 2233 Nelson Av
Attermeyer Bernard lab h 2320 Gest
—Bernard H shoes 1003 State Av h 2316 Gest
Attig Geo L div supt n w c Eastern Av and St Andrews h 2054 Eastern Av
—May A bkpr Geneva Optical Co h 2054 Eastern Av
—Phyllis wid Wm h 2116 Eastern Av
Attinger Martin h 515 Maple
Attlesey Co (The) Wm Attlesey pres and treas Simeon H Hurtig v pres plumbers 819 Vine
—Wm pres and treas The Attlesey Co 819 Vine h 3454 Cornell Pl
Attorneys Mercantile Agency Henry W Backus mgr rm 58, 514 Main

ATWATER REV. CARLETON W.,

- Pastor Lincoln Park Institutional Baptist Church; Office at Church, Tuesday, Wednesday and Thursday 1:30 to 2:30, s.e.c Betts and Freeman Av.; Residence, 581 Elberon Av.; Phone Warsaw 1501
Atwood Chas A clk Procter & Gamble Co h n e c Kensington Pl and Woodlawn Av
—Ernest T h 1551 St Leger Pl
—Ira solicitor h 3620 Edwards Rd
—Mrs Irene saleslady h 3620 Edwards Rd
—John h 1551 St Leger Pl
—John res Hamilton County Infirmary
—John K salesman h 1551 St Leger Pl
—Mrs Kate laundress rms 511 W 5th
—Katie wid L T h 1551 St Leger Pl
—Matilda wid Stanley h 604 E 6th
—May rms 422 Carlisle Av
—Stanley clk n e c 5th and Race res Dayton Ky
Atzel Eleanor M steno rm 8, 112 E 4th h 5117 Blaesi M
—Fred J chauffeur h rear 3488 Reading Rd
—John salesman rms flat 2, 430 W 8th
—Louis F vending machines h 5117 Blaesi M
—Mrs Margaret A h 2558 Trade
—Peter krautctr h 273 Mohawk
—Robt vending machines h 5117 Blaesi M
—Mrs Theresa h 5117 Blaesi M
Au Wm E salesman 1910 Elm h 2603 Moormann Av

AUB A. E. & CO.,

- Municipal and Corporation Bonds for Investment, 407 and 408 Union Central Bldg; Phone Main 999
—A Edgar (A E A & Co) 407 Union Central Bldg h flat 28 n w c Reading Rd and S Crescent Av
—Clara S wid Samuel h flat 23 n w c Reading Rd and S Crescent Av
—Helen wid Jos h flat 16 n w c Reading Rd and S Crescent Av
—Jos C student h flat 23 n w c Reading Rd and S Crescent Av
Aube Robt trav salesman h flat G s w c Brewster Av and Montgomery Rd
Auberger Adelaide E steno 403 Bell Block h 2131 German
—Agnes E tailoress h 2105 Rice
—Anna wid Leonard h 532 Findlay
—Barbara dressmkr h 2105 Rice
—Barbara wid Peter res Little Sisters of the Poor, Riddle Rd
—Chris H clk 1630 Gest h 2131 German

AUBERGER—Continued.

- Edward mach h 2105 Rice
—Frank X engineer h 2131 German
—Geo lab h 2105 Rice
—Herman stairbldr h 514 Findlay
—Leonard molder h 532 Findlay
—Mayme tailoress h 2105 Rice
—Valentine G mach h 1528 Pleasant
—Veronica wid Geo h 2105 Rice
—Veronica E steno h 2105 Rice
—Violette H saleslady n e c 5th and Race h 2125 Loth
—Wm at Rookwood Pottery Co h 1625 Waverly Av
—Wm shoemkr h 2125 Loth
Aubert Caroline E steno Procter & Gamble Co h 2620 Hackberry
—Christina wid Christ h 2620 Hackberry
—Henry cabmkr rms 1538 Bremen
Aubke Clara h 2726 Eastern Av
—Henry watchman h 6007 Wayside Av Mt W
—Mary cigarmkr h 967 Hill
—Minnie cigarmkr h 967 Hill
—Richard clk h 6007 Wayside Av Mt W
Auble Jas H supt h 1750 Townsend
—Lawrence h 4129 Langland
Aubrey Jenkin lab h 4308 Watterson M
—Margaret C phys asst 3550 Reading Rd rms n e c 3d and Lytle
—Mary (wid John), tailoress h 323 Renner
—Stephen J mach h 806 Hopkins
—Winifred saleslady 15 W 4th h 4308 Watterson M
Auburn Hotel M K Huntington pres n e c Main and Malvern Pl
Auburn Ice Co Harry W Haverkamp prop 538 Ringgold
Auburn Place Park, Auburn Av Auburndale Pl and E Auburn Av
Auburn Realty Co 1018 Union Central Bldg
Auburncrest Apartments 315 Earnshaw Av
Auburndale (The) 2508 Auburn Av
Auch Ralph H student rms 2509 Auburn Av
Audas Cynthia wid Rev Thos h 3605 Laclede Av
Aude Henry J student 1810 Young
Audubon Society of the State of Ohio meets at Pub Library Wm G Cramer secy and treas 3138 Madison Rd
Aue Adolph G clk P O h 714 Delhi Av
—Conrad N clk Sta F P O h 2743 W 6th
—Emma M clk The Jos R Peebles' Sons Co h 673 Delhi Av
—F Wm salesman 317 W 2d h 2606 Bushnell
—Matilda wid Wm h 673 Delhi Av
Auel Adam molder h 1517 Jones
—Alma saleslady 28 W 5th h 1517 Jones
—Maggie wid Conrad h 1519 Providence
—Phillip foreman h 909 Hopkins
—Wm millwright h 548 Klotter Av
See also "Aull"
Auer Albert S condr h 1120 Wells
—Angela wid Anthony h 549 W McMicken Av
—Chas shoemkr h 1361 Spring
—Chas S trav salesman h 530 Ridgeway Av
—Elizabeth dressmkr h 419 Elberon Av
—Emanuel I supt 16 W Canal h flat B 7 Landon Court
—Gertrude dressmkr 1324 Race h 419 Elberon Av
—H J (Auer Mfg Co) 3d fl s w c 4th and Race h 3310 Reading Rd
—Mrs H J hair goods rm 405, 104 W 4th h 3310 Reading Rd
—Harry I shoes h 3407 Burnet Av
—Israel v pres The Stern, Auer Co 16 W Canal h 3407 Burnet Av
—Jack H designer h 3310 Reading Rd
—Jacob I salesman 149 W 4th h 3407 Burnet Av
—Jacob N h 530 Ridgeway Av
—Jas S bkpr 1908 W 8th h flat 30 n e c Reading Rd and Hutchins Av
—John baker h 815 Harriet
—John foreman cab mkr s e c 2d and John h 510 Bauer Av
—Jos carp h 419 Elberon Av
—Katie A dressmkr h 419 Elberon Av
—M Jos carp h 1821 Race
—Mfg Co (Wm Sonnenreich & H J Auer) ladies' garment mfrs 8d fl s w c 4th and Race
—Margaret dressmkr h 419 Elberon Av

AUER—Continued.

- Matthew carp h 2224 Loth
- Nathan salesman h 530 Ridgeway Av
- Nathan I leather 2d fl 717 Sycamore h 601 Rockdale Av
- Nicholas tailor h 1633 Vine
- Peter J supt 2607 Union Central Bldg h 419 Elberon Av
- Samuel I trav salesman 16 W Canal h flat 30 n e c Hutchins Av and Reading Rd
- Samuel N asst buyer 8th fl 205 W 4th h 580 Ridgeway Av
- Wm A shoemkr h 1361 Spring
- Auerbach Emil salesman h flat 25 n e c Reading Rd and Hutchins Av
- Fred trav salesman 424 W 4th
- Aufdemberg Amelia wid Herman h 1214 Poplar
- Edward driver h 1214 Poplar
- Louis collarctr h 2476 Scully
- See also "Aufdenberg"
- Aufdembrinke Chas (A & Clark) 19 W Canal h 3146 Bishop
- & Clark (Chas A & E E C) carps 19 W Canal
- Fred W police h 1803 Denham
- Henry mach h 1015 St Gregory
- Matilda wid F Wm h 1741 Denham
- Otto carp bds 1624 Sutter
- Walter bricklyr h 1741 Denham
- Aufdemkamp Chas H clk sec 9th and Broadway h 826 McPherson Av
- Edward lieut Fire Co No 28 h 2634 Beekman
- Henry J watchman h 3522 Warsaw Av
- Mary wid John h 808 Linn
- Aufdemkampe Anna, director The Aufdemkampe Hardware Co 1018 Freeman Av res Cheviot
- Cecelia director The Aufdemkampe Hardware Co 1018 Freeman Av res Cheviot
- Edward secy and treas The Aufdemkampe Hardware Co 1018 Freeman Av h 815 Betts
- Gertie bkpr 1018 Freeman Av res Cheviot
- Hardware Co (The) Edward Aufdemkampe secy and treas 1018 Freeman Av
- Aufdemkemp Harry mach h 2854 W 6th
- Aufdenberg Edward lab h 33 Lakewood Av
- Wm F plumber h 44 W St Clair.
- See also "Aufdemberg"
- Aufferbeck Catherine steno 755 W 5th res Covington
- Minnie wrapper 22 W 4th res Ludlow Ky
- Aufferbecke Fred bkpr 1114 Race res Covington
- Aufferhaar Emma steno rm 44, 448 Main h 1027 Sturm
- Harvey helper h 732 Burns
- Henry helper h 841 Fairbanks Av
- Johanna F wid Adolph h 1027 Sturm
- Philomena wid Henry h 2115 Storrs
- Wm fireman h 732 Burns
- Wm E lab h 732 Burns
- Aufferhar Arthur W draftsman 4609 Eastern Av h 5806 Sierra M
- Aufferheide August carp h 1502 Pullan Av
- Bernard foreman h 3567 St Charles Av
- Clara h 2195 Harrison Av
- Delia wid Henry h 1729 Holloway Av
- Dorothea H phone op h 3808 Drake Av
- Edith h 4231 30th Av O
- Fred driver h 1605 Main
- Fred Wm jr shoemkr h 1605 Main
- Geo elect'n h 3808 Drake Av
- Harry ins agt 206 2d Nat Bk Bldg h 3906 Edwards Rd
- Henrietta wid Ernest H h 3528 Wabash Av
- Henry h 1021 Regina Av
- Henry H carp 3032 Montana Av
- Loretta steno 1028 Foraker Av h 1021 Regina Av
- Louis type dresser h 126 Mulberry
- Lynn paper carrier h 1729 Holloway Av
- Mamie S saleslady n e c 5th and Vine h 3808 Drake Av
- Mary E wid J Henry h 3808 Drake Av
- Rudolph h 2414 Ashland Av
- Walter surg inst mkr rms flat 1 s e c 8th and Main
- Walter T elect'n h 257 Emming
- Wm cashr 410 Gwynne Bldg res Norwood

SILVER AND PACKAGE STORAGE VAULTS.**FIRST NATIONAL BANK,**

S. E. Cor. Fourth and Walnut, Phone Main 2691.

AUFDERHEIDE—Continued.

- Wm chemical mkr h 202 Peete
- Wm shoctr h 3567 St Charles Pl
- Wm C elect'n h 4231 30th Av O
- Aufdermarsch Albert J rubber turner h 2468 Galvin Av
- Harry mach h 463 Klotter Av
- Henry J packer h 2334 McMicken Av
- Wm elect'n h 2334 McMicken Av
- Auffart Geo H brakeman h 2614 Hoff Av
- Lavinia A forelady h 2753 Columbia Av
- Aug Agnes saleslady 1237 Main h 1428 Vine
- Alma Louise steno sec Spring Grove Av and Alfred h 3740 Lueders Av
- Anna h 1417 Sycamore
- Chas ball player h 3740 Lueders Av
- Geo butter and eggs 57 E McMicken Av h 217 E Liberty
- Geo C h 3740 Lueders Av
- Jos A grocery 2216 Vine
- Lillian M steno 2803 Union Central Bldg h 3740 Lueders Av
- Louise steno 427 E 6th h 1417 Sycamore
- Louise wid Jacob h 3740 Lueders Av
- Mrs Mamie h 408 Lock
- Thos P draftsman 136 Ingalls Bldg h 3740 Lueders Av
- Augele Chas F lab h 7033 Lower River Rd Fern Bank
- Augenblick David cigar mfr 1614 Linn
- Augenstein Alice wid Geo h 1327 Sycamore
- John lab rms 1818 Elm
- Augsburger F W trav salesman 1231 W 8th
- Augsburger Milton G salesman h 4430 Winton Rd
- Augst Mrs Anna housekpr h 914 Plum
- Edward J carr trimmer h 2412 Spring Grove Av
- Geo peddler h rear 1568 Freeman Av
- Philip salesman 1426 Walnut h 97 Mulberry
- Augur Chas E salesman h 3557 Bogart Av
- Wm E mechanical expert 811 Union Central Bldg h 3557 Bogart Av
- August Garry h 844 Windham Av
- Augusta (The) sanitarium 1633 Freeman Av
- Augusta Building 135 W 7th
- Augusta K Flats 3250 Gilbert Av
- Augustin A J trav salesman 205 Andrews Bldg h flat 10, 108 Mason
- John tailor h flat 41, 1584 Central Av
- Kate h 846 Dayton
- Kate wid Matza h 161 Findlay
- Margaret wid Peter h 1708 Pleasant
- Michael lab h 125 Findlay
- Peter h 223 Wade
- Augustino Antonio lab h n s Champlain w of Tillie Av
- Rosario lab h 2160 Queen City Av
- Augustus Chas chef rms 609 W 4th
- Chas lab h 3010 Monfort
- Edward foreman Berg & Levy h 421 Clinton
- Harriet wid Jas E h 419 W 9th
- John cook h 808 Kenyon Av
- Augustyniak Jos tanner h 1626 Western Av
- May cigarmkr h 1626 Western Av
- Rose cigarmkr h 1626 Western Av
- Aulfach Wm G clk h 1360 Ernst
- Aulen Albert L driver h 3476 Principio Av
- Chas J engineer h 2425 Symmes
- Henry foreman h 1342 Herschel Av
- John trav salesman h 1342 Herschel Av
- Louis lab h 1342 Herschel Av
- Louise M at Cin'ti Directory Office h 1342 Herschel Av
- Aulick Edwin C tchr rms 12 E 7th
- Aull Carl J mgr Home Steam Avondale Toilet Supply 2140 Reading Rd h 3200 Price Av



FIRST NATIONAL BANK.

PHONE MAIN 2691.

CAPITAL:
SIX MILLIONS.

AULL—Continued.

- Chas A elect'l contr 1127 Carson Av
- Chas V jr court constable Court of Domestic Relations h 1127 Carson Av
- Edward A clk The Lunkenheimer Co h 1004 Seton Av
- Geo J h 711 Considine Av
- Jerome J mechanical engr The Lunkenheimer Co h 837 Academy Av
- Lewis H h 711 Considine Av
- Robt B clk h 1127 Carson Av
- ☞ See also "Auel"
- Ault Albert C presser h 219 W 15th
- Albert W pres The Ault Wooden Ware Co s w c 6th and Carr res Wyoming
- Chas H printer wks Methodist Book Concern
- Frank paperhgr h rear 12 E 13th
- G Clifford asst treas The Ault Wooden Ware Co s w c 6th and Carr and secy and treas The Globe Folding Box Co n w c Cherry and CH&DRR res Wyoming
- Georgia M boarding house 1010 Locust
- Jos W motorman h 123 W 72d C
- L A pres and treas The Ault & Wiborg Co, New, 7th and Culvert h Elmhurst Av E Walnut Hills
- L A pres Board of Park Commissioners, 2005 Gilbert Av h Elmhurst Av E Walnut Hills
- L D treas The Ault Wooden Ware Co s w c 6th and Carr h 662 Crown
- L D jr clk s w c 6th and Carr h 662 Crown
- Lee B secy The Ault & Wiborg Co 426 New h Elmhurst Av E Walnut Hills
- Park e end of Heekin Av

AULT & WIBORG CO. (THE),

L. A. Ault, President and Treasurer; Robt. W. Hochstetter, Vice President; Lee B. Ault, Secretary; Manufacturers of Printing Inks and Fine Dry Colors, New, 7th and Culvert

—Wm h 1010 Locust

AULT WOODEN WARE CO. (THE),

Albert W. Ault, President; Geo. S. Brownell, Vice President; H. F. Dornette, Secretary; L. D. Ault, Treasurer; G. C. Ault, Assistant Treasurer; Manufacturers and Jobbers of Wooden and Willow Ware, s.w.c. 6th and Carr; Order Telephone West 953; General Office West 959

Aultman Cassius M foreman h 6107 Clephane Av M

—Rev D Lee pastor York Street M E Church h 915 Blair Av

—Hazel L steno 6th fl 128 Opera Pl h 6107 Clephane Av M

—Helen M music tchr 6107 Clephane Av M

—Merwyn tchr h 915 Blair Av

—Susanna wid Wm B h 5309 Gomien Av M

☞ See also "Altman"

Auman Anna wid Fred h 1413 Clay

Aumiller Fred engineer bds 215 Sycamore

Auraden Arthur B bkpr s e c 2d and Walnut h 3660 Glenway Av

—Emma head nurse Cin'ti Tuberculosis Sanatorium

Aurand John L teamster bds 3037 Walter Av

Aureden Arthur clk tariff bureau CCC&StL Ry h flat 9, 1033 Central Av

—Fred whitewasher 908 Wade

—Henry whitewasher 1104 Gest

Aurel Petru lab bds 2001 Central Av

Aurora Flats s e c 8th and Main

AUSDEMOORE.

Ausdemore Harry (A & Klomann) 306 Elm res Bellevue Ky

—& Klomann (Harry A & Harry K) tailors' trimmings 306 Elm

Ausdenmoore Agnes (wid Bernard) with The John Shillito Co h 2025 Colerain Av

—Frank bricklyr h 123 Piedmont Av

—J Henry tinner h 4217 Williamson Pl

—Louise wid Henry h 916 York

—Matt bakery 4205 Virginia Av

—Theo stone mason h 2025 Colerain Av

—Theo A foreman pressman 1976 Central Av h 4141 Lakeman

—Wm M veneerer h 4217 Williamson Pl

Ausdenmore Bernard h 1833 Clarion Av

—Katherine millinery 1304 Main h 1833 Clarion Av

—John G grocery 1777 Sycamore h 1783 Sycamore

—John T clk 118 E Court h 1783 Sycamore

Ausenheimer Chas shoe cutter h 2817 W 6th

—Jacob cooper h 2817 W 6th

—Jacob W clk rm 311 s w c 3d and Central Av h 2817 W 6th

—Lottie R seamstress h 2817 W 6th

—Wm E fireman h 2817 W 6th

Auskamp Anthony H clk 1442 Main h 222 Renner

☞ See also "Oskamp"

Auskins Chas bricklyr rms 636 W 4th

Ausley Fred porter h 3586 Purdue

Aust Geo engineer h 3467 Leland Av

—Geo plater h 451 Bank

—Gustav engineer h 451 Bank

Austerlitz Emanuel H h 3227 Harvey Av

—H E pres The Reuhl Moulding Mfg Co 1030 W 8th h 3227 Harvey Av

Austin Addie S h 939 Laurel

—Rev Alpheus B pastor Methodist Episcopal Church h 6128 Madison Rd M

—Anna box trimmer h 761 Armory Av

—Anna (wid Henry) laundress h 563 E 8th

—Benj cigarmkr rms 921 Central Av

—Bessie S steno h 1222 Race

—Buford lab bds 6805 VanKirk Av C

—Carl R clk 620 Freeman Av rms 931 Armory Av

—Celina wid Robt R h 424 Milton

—Chas A artist rm 8, 112 E 4th h 6608 East Ledge M

—Rev Chas A pastor College Hill Presbyterian Church h 1538 Groesbeck Rd C M

—Chas D salesman 17 E 2d h 6010 Prentice M

—Chas H cook h 1340 Main

—Chas P uphol h 6608 East Ledge M

—Edgar C druggist Cin'ti General Hospital

—Fannie (wid Henry) laundress h rear 759 Carlisle Av

—Flavia A saleslady 4908 Whetsel Av h 6010 Prentice M

—Fred driver h rear 2014 Reading Rd

—Geo contr 601 State Av

—Geo janitor h 552 E 8th

—Geo E clk Adams Ex Co Penn Pass Sta h 20 Eastbourne Terrace

—Geo E tel op 61 Ingalls Bldg h 1914 Young

—Geo H clk 9th fl 111 E 4th h 424 Milton

—Georgia seamstress h flat 8, 2117 Sinton Av

—Harry B creditman 8 E 4th res Norwood

—Harry H mess Adams Ex Co res Newport

—Helen box trimmer h 761 Armory Av

—Henrietta clk 7104 Carthage Pike C h 216 W 70th C

—Herbert restaurant 2005 Western Av h 506 Broadway

—Howard chauffeur h 424 Milton

—Jacob lab h 331 E 6th

—Jas sr h 1222 Race

—Jas R lab h 905 Barr

—Jas W clk 716 Union Trust Bldg h flat 17, 5449 Hamilton Av C H

—Jennie tchr Douglas School h 1318 Lincoln Av

—John lab h 2 Robin al b New and 7th

—John porter h 3 Geneva Court

—John salesman h rear 619 E Pearl

—John L salesman h 1222 Race

—John R porter h 404 John

—John W lab h 3004 Park Av

—Jos W h 6128 Madison Rd M

AUSTIN—Continued.

- Jos W jr elev op h 218 W 70th C
- Jos W sr h 216 W 70th C
- Lee R agt h 1044 Cutter
- Mabel wid Edwin h 3814 Liston Av
- Matilda wid Wm O h 808 W 8th
- Maurice C letter carrier Norwood Sta P O h 1853 Kinney Av
- Mrs Melissa h 820 W 4th
- N W mdse broker 124 E 2d h 3522 Woodburn Av
- Austin, Nichols & Co of N Y wh grocers C W Stone representative 16 E 2d
- Oliver P stable boss rms 2020 Reading Rd
- Payton lab h 1222 Whitlow
- Philip lab h 515 Elizabeth
- Philip pln boy h 219 W Court
- Philip J brakeman h 126 W 70th C
- Powder Co. W L Garber gen agt 35 W 2d
- Robt janitor h 1318 Lincoln Av
- Robt H trav salesman h 307 Boal
- Sadie steno s e c 3d and Plum res Norwood
- Sarah wid Henry h 219 W Court
- Squire lab h rear 1557 W 6th
- Virginia cashr 33 E 4th h 814 Main
- Wilmer W clk 1st Nat Bank 4906 Whetsel Av h 5716 Adelphi M
- Austing August J stockkpr n w c McMillan and Essex Pl res Dayton Ky
- B A jeweler h 2803 Vine
- Bernadette C office lady rm 506, 104 W 4th h 1104 Carson Av
- Bernard jr mach h 869 Beech Av
- Bernard H driver h 1607 Sutter
- Bernard J mach h 1104 Carson Av
- Clara boxmkr h 545 Dandridge
- Elizabeth wid Clemens h 2200 Amor Pl
- Frank J salesman 21 W Pearl h s w c Sunset Av and Jamestown
- Fred candymkr h 1116 Seton Av
- Fred A carp h 1311 Pendleton
- Geo A printer h 1311 Pendleton
- Harry J salesman 408 Pioneer h 1104 Carson Av
- John A cabmkr h 1311 Pendleton
- Jos M salesman h e s Winton Rd s of North Bend Rd
- Lawrence press asst h 1311 Pendleton
- Lawrence J bkpr 534 Walnut h 1104 Carson Av
- Leo J clk 1617 1st Nat Bk Bldg res New Burlington
- Lillian clk B&OSWRR Freight Office res New Burlington
- Mary wid Frank h 1311 Pendleton
- Teresa tel op n w c Front and Freeman Av h 1104 Carson Av
- Wm C houseman 550 Ludlow Av
- Austrian Jacob clothing renovator 1335 Central Av h flat 3, 304 Laurel
- Max S salesman n w c 9th and Broadway
- Austwick Howard B clk L & N Ry Freight Office h 121 Saunders
- Robt pressfeeder h 121 Saunders
- Auten Adaline h 5801 Peabody Av M
- Chas E elect'n h flat 3, 428 W Court
- Geo painter h 806 Poplar
- Jas W undertaker 6119 Montgomery Pike P R
- Lewis K clk s e c Davis Lane and PCC&St LRy h 414 Stanley Av
- Lizzie wid John h flat 3, 428 W Court
- Wm E plumber 1020 Central Av h flat 3, 428 W Court
- Autenrieb Albert mach h 2135 Colerain Av
- Bertha forelady 1109 York h 2139 Colerain Av
- Clara wid John h 2139 Colerain Av
- Henry solicitor 603 Reading Rd h 255 Earnshaw Av
- John C clk 2146 Central Av h 2876 Colerain Av
- Theo W mach hand h 139 E McMicken Av
- Victor A clk 1144 Harrison Av h 2358 McMicken Av
- Autenrieth Fred cigarmkr h w s Ammon Av n of West Fork Rd

AUTENRIETH WM.,

Manufacturer of Trusses, Supporters, Crutches and Elastic Stockings, 11 Blymyer Bldg, 514 Main; Residence, 2642 Bellevue Av

LETTERS OF CREDIT AND TRAVELERS' CHECKS.

FIRST NATIONAL BANK,

S. E. Cor. Fourth and Walnut, Phone Main 2691.

AUTH.

- Auth Jos cigar mfr 2316 Sauer Av
- Auto Anti-Skid Brake Co (Wm C Witz, Edward Gobrecht & Geo H Gobrecht) 2164 Kindel Av
- Auto Force Ventilating System of Boston air pumps 310 Prov Bk Bldg
- Auto Repair & Livery Co 64 W McMillan
- Auto Tire & Repair Co (The) Peter J Schneider pres Albert J Schneider secy and treas n e c Race and 13th
- Automatic Bottle Cleaner Co 119 E Pearl
- Automatic Coin Device Co Albert F Hauss mgr 12 W 3d
- Automatic Electric Tool Co Frank J Backscheider mgr 2028 Western Av
- Automatic Fire Protection Co of Ohio (The) Adam Pope local mgr 2d fl 18 W 7th
- Automatic Injector Co (The) C F Runck secy and treas 1418 1st Nat Bk Bldg
- Automatic Power Co (The) James K Stewart pres Frank Hopper v pres Chas Ehlers secy L R Banks treas, power machines, office 302 Mer Lib Bldg
- Automatic Sales Co A L Renner pres L Russell secy-treas, gasoline lanterns 1640 Vine
- Automatic Sewing Machine Co 13 W 7th
- Automatic Specialties Co (The) Arthur E Reuss pres Oscar Schnitzler v pres Herman A Holz secy and treas 2270 Spring Grove Av
- Automatic Sprinkler Co of America 1817 1st Nat Bk Bldg F W Smith agt
- Automatic Tile Machine Co (The) Wm K Ackert pres C F Koch v pres A W Koch secy and treas 31 E 13th
- Automobile Ins Co (The) of Hartford Conn W R Perkins dist mgr 1706 1st Nat Bk Bldg
- Automobile Rebuilding & Sales Co (The) Arthur A Heinzmann mgr 809 Broadway
- Auwrey Owen T painter h 305 Kilgour
- Avard Marguerite seamstress rms 411 Pioneer
- Aveline Zachariah waiter rms 523 W 7th
- Avelwitz Eva wid Harry h 611 W Court
- Avenue Motors Supply Co (Gus Brethauer & Fred Nocheck) 2233 Spring Grove Av
- Avenue Roofing Co (The) Harry W Meyer prop 1393 Harrison Av
- Avenue Theater The United States Amusement Co proprs 122 W 5th
- Avenue Theater (Wm H Bauer & Fred M Hess jr) 2179 McLean Av
- Averbeck Anthony res Little Sisters of the Poor Florence Av
- Anthony saloon 657 Carr
- Fred J driver h 1703½ State Av
- Harry helper h 657 Carr
- Mrs Jennie h 168 Meridian Delhi
- John foreman 846 W 6th res Covington
- Jos bartdr rms 224 14th
- Theo mach h 828 Hopkins
- Wm F druggist 3005 W 6th
- Averbook Benj carp h 839 W Court
- Averdick Aloysius wagon mkr h 917 Richmond
- Anna dressmkr h 917 Richmond
- Catherine H fitter h 525 David
- Harry M silverwkr h 3916 Tappan Av
- Louise wid Ferd h 917 Richmond
- Theresa M wid Louis F h 525 David
- Wm H wagon mkr h 3433 Stathem Av
- Averett Wm lab h 523 Clinton
- Avermaat Geo H driver h 3000 Henshaw Av
- J Wm driver h 1023 Straight
- Averwater Geo H h 3591 Colerain Av
- Harry G coremkr h 3591 Colerain Av

First National Bank.

S. E. Cor. 4th
and Walnut.

Phone Main 2691



ISSUES
ITS OWN
LETTERS
OF CREDIT.

TRAVELERS'
CHECKS.

AVERY.

Avery Albert student h 2048 Auburn Av
—C Hammond (A & Kreimer) atty rm 35,
514 Main h 2023 Meryton Pl C H

—Chas H pres American Druggists' Fire Ins
Co rm 1215, 414 Walnut res Chicago

AVERY COLEMAN,

Attorney at Law, Office, 816, 817 and 818
First National Bank Bldg; Telephones
Main 363 and 364; Residence, 3740 Clif-
ton Av.; Telephone Avon 2403—Y

—Estate 817 1st Nat Bk Bldg

—Florence h 5434 Hamilton Av C H

—Gaynell waitress Cin'ti General Hospital

—Hallock E mach h 6638 Carthage Pike C

—J C h s s North Bend Rd nr Argus Rd C H

AVERY & KREIMER,

(C. Hammond A. & Ralph A. K.) At-
torneys at Law, 35 Blymyer Bldg, 514
Main; Telephone Canal 3275

—Mamie wid Tilman h 741 Carlisle Av

—Martha B wid Chas L h 5434 Hamilton Av

—Olive M wid Seymour h 415 Forest Av

—Phoebe wid Chas h 3357 Woodford Rd P R

—Robt bds 325 Broadway

Avey C B ins agt 2841 Woodburn Av h 2717
Ashland Av

—C W feed 6341 Lower River Rd Delhi h
6455 Home City Av Delhi

—E Gertrude children's librarian Pub Li-
brary h 2717 Ashland Av

—Edward J v pres The National Elevator
Co 124 Opera Pl h 4073 Stallo

—Edwin W h 5330 Eastern Av

—Ella H h 6455 Home City Av Delhi

—Fred H secy and treas The Leather Pro-
ducts Co 2268 Spring Grove Av h flat 60,
St Leger Flats

—Geo S pres The Leather Products Co 2268
Spring Grove Av h 5750 Davey Av C H

—Jas E painter h Rockford Pl e of Ham-
ilton Av

—Mary A steno 127 W 7th h 5330 Eastern
Av

—Mary V wid Jos H h 6455 Home City Av
Delhi

—Wm D bricklyr 3311 Spokane Av

Avis Fannie wid Miles h 514 George

Avon (The) s w c Reading Rd and Mitchell
Av

Avon Club 820 Windham Av

Avon Delicatessen Minnie Firnkoes prop
3496 Reading Rd

Avon Fields Park w s Paddock Rd nr Read-
ing Rd

Avon Hills Realty Co (The) A J Redway
pres Robt Mitchell v pres P Lincoln
Mitchell secy Robt M Burton treas 136
E 4th

Avon Tailoring Co 15 W 3d

**AVONDALE CARRIAGE & WAGON
WORKS, H. W. Kleine, Proprietor;**
Manufacturer of all kinds of Wagons
and Carriages, n.e.c. Union and Reading
Road; Telephone Avon 410

Avondale Cycle & Supply Co (Wm G Tomoor
& Justus H Littinger) 3152 Reading Rd

Avondale Floral Co (Geo Meyers) 3482 Read-
ing Rd

AVONDALE ICE CO.,

Joseph L. Dumbacher, Proprietor; Of-
fice and Factory VanBuren, north of
Melish Av.; Phone Avon 1042

Avondale Journal Edythe Cowie pub 837
Ridgeway Av

AVONDALE—Continued.

Avondale Masonic Temple s s Windham Av
e of Reading Rd

Avondale M E Church s s Forest Av b Wash-
ington Av and Burnet Av

Avondale Presbyterian Church s w c Read-
ing Rd and Lee Pl

Avondale School s w c Reading Rd and
Rockdale Av

Avoniel (The) 912 and 914 Grand Av

Avril Ferd h 5675 Belmont Av C H

—Ferd butcher h 3075 Sidney Av

—Geo A student h 3075 Sidney Av

—J Anton smoked meats h 3075 Sidney Av

—Louis stoves 2871 Colerain Av

—Wm F tinner h 5675 Belmont Av C H

Avveduto Vincenzo lab rms 1015 Cutter

Awad Fred h 327 E 3d

Awrey Ella M visiting school nurse Board of
Health h 2531 Gilbert Av

Axen Minnie shoewkr h 145 Mulberry

Axline C W grocer at 1753 Eastern Av h

2983 Observatory Av

AXLINE GROCERY (THE),

H. D. Axline, Proprietor, 1753 Eastern
Av.; Phone Canal 3928—Y

—H D prop The Axline Grocery 1753 East-
ern Av h 2983 Observatory Av

Axman Chas C clk 1020 Gest h 14 Moline
Court

—Elizabeth wid Chas h 14 Moline Court

—Lillie clk 417 Johnston Bldg h 14 Moline
Court

Axmann Herman Carl clk gen pass dept
CCC&StLRy h 2203 Clifton Av

—Louise wid Herman h 2203 Clifton Av

Axt Albert clk h 3116 Glendora Av

—Jos clk 215 E 9th h 3116 Glendora Av

—Louisa wid Theo h 1909 Race

—Matilda wid Louis J h 3116 Glendora Av

Axtmann Carl jr trav salesman h 342 Lud-
low Av

—Carl sr music tchr h 2315 Clifton Av

—Mrs Lina music tchr 2315 Clifton Av

Aydelott Benj P finisher h 1620 Linn

—Chas repairman wks 121 E 4th

—Chas U phys flat 58 St Leger Flats

—Chelsea C, U S storekpr-gauger U S Int
Rev Office res Middletown

Ayer Dorothy P h 2417 Salutaris Av

—Earl G supervisor and dep weigher Cham-
of Com Weighing Bureau rms 23 Gar-
field Pl

—Ella seamstress rms 416 Broadway

—Frances M comptometer op 52 Carew Bldg
bds 2124 Herrick Av

—Geo F huckster h 561 Missouri Av

—Grace L cashr 301 2d Nat Bk Bldg h 2417
Salutaris Av

—J A trav salesman 316 Race

—J Warren tchr Madisonville High School h
4726 Simpson Av M

—John clk P O h 2936 Minto Av O

—Restorer C dep collector U S Int Rev Of-
fice res Asbury O

Ayers Chas E salesman h 2854 Stanton Av

—Mrs Clara cook h 1412 Walnut

—Daisy tailoress h 23 E 13th

—Eli h 2128 Eastern Av

—Ernest porter h 210 Charles

—Frank bricklyr h 23 E 13th

—Frank vulcanizer h 22 E 15th

—Geo bungmkr h 550 Pierson

—Geo R clk 627 Main

—Howard secy and treas The H J Reedy Co
15 W 2d h s w c Winding Way and
Valley Lane

—Ida h s w c Winding Way and Valley Lane

—Jessie student h 2854 Stanton Av

—Luther V lab rms 803 W 5th

—Marjorie tchr Windsor Public School h
2854 Stanton Av

—Martha G (wid Henry) h 2854 Stanton Av

—Ora carp h 409 E Pearl

—Pullium walter h 104 E Auburn Av

—Ruth student h 1810 Young

—Willard G ice creammkr h flat 6 s e c Mc-
Millan and Copeland

—Wm rms 818 Main

See also "Ayres"

Aylesworth A H trav salesman 919 Martin

Aylmore Chas driver h 1881 Walker

—Harry A mach h 49 Mulberry

AYLMORE—Continued.

- Michael motorman h 1881 Walker
- Aylor Martin L sausage mfr 704 Mound h 2522 Eastern Av
- Mildred office attendant flat 1, 141 W 7th h 1080 Gilbert Av
- W Edward v pres The Cincinnati Yacht & Boat Co 2259 Eastern Av h 2252 Eastern Av
- Wm L carp h Revere Av Delhi
- Ayiward Annie wid Nicholas K h 1051 Wesley Av
- Anna A clk h 1051 Wesley Av
- Bridget wid Edward h 6410 Hillside Av Delhi
- Edward clk 6581 Lower River Rd h 6631 Home City Av S P
- Edward J clk 643 Carr res Addyston
- Jas porter h 740 Richmond
- Julian T plumber 36 W 12th h 3637 Wash Av
- Leo clk 26 W 7th res Sekitan
- Margaret A h 433 E 3d
- Marguerite clk h 1051 Wesley Av
- Mary E steno The Storrs-Schaefer Co h 1051 Wesley Av
- Nicholas K h 1051 Wesley Av
- Richard lab h 6410 Hillside Av Delhi
- T & Co pubs In Cincinnati 408 Lyric Theater Bldg
- Theo E (T A & Co) 408 Lyric Theater Bldg, also business mgr Grand Opera House n w c Vine and Opera Pl res Ft Thomas, Ky
- Thos lab h 433 E 3d
- Ayres Anna Cora tchr, 25th Dist School h flat 2, 3315 Jefferson Av
- Anna M wid Richard h flat 2, 3315 Jefferson Av
- Benj B condr h 2177 Central Av
- Clara steno 334 Main h 1681 Pullan Av
- Geo res Hamilton County Infirmary
- Harley D trav salesman 22 E 2d h 1297 Michigan Av
- John H janitor h 879 Wehrman Av
- Nina student rms 422 E 4th

AYRES S. C.,

Oculist and Aurist, Office, The Leverone, 4 W, 7th near Vine; Telephone Canal 245; Office Hours, 9 a. m. to 1 p. m., 3 to 4 p. m.; Residence, 3760 Clifton Av.; Telephone Avon 395—Y

—Wm G driver h 4313 Colerain Av

AYRES WYLIE McL.,

Oculist and Aurist, Office, The Leverone, 4 W, 7th near Vine; Telephone Canal 245; Office Hours: 9 a. m. to 1 p. m., 3 to 4 p. m.; Residence, 3760 Clifton Av.; Telephone Avon 395—Y.

See also "Ayers"

- Azalea Cora saleslady h 1053 Linn
- Azar John butler h flat 2, 303 E 3d
- Jos butler h flat 2, 303 E 3d
- Aziz Mustafa barber rms 537 W 6th
- Aztolas Nicholas lab h 2145 Turner

B

- B & B Gelatine Co, O G Fetter prop 202 Main
- B & B Laundry 407 W 7th
- B & L Textile Co of Cohoes N Y knit underwear rm 58, 448 Main
- B & W Library Ruth Bittle prop 137 W 4th
- Baab R Selmo clk The Williamson Foundry Co Oakley h 4206 Cavour Oakley
- Baade Henry h 1574 Freeman Av
- Herman h 1574 Freeman Av
- Rev M C pastor St Paul's German Evangelical Lutheran Church h 5429 Madison Rd M
- Olga saleslady 523 Race h 5429 Madison Rd M
- Baader Herman T meats 3316 Glenway Av
- Kate A tchr Sherman School h 407 Resor Av
- See also "Bader"
- Baake Geo buffer rms 963 Clinton
- Baar Peter baker bds 1601 Pleasant
- Baarlaer B A pres and mgr The Cincinnati Typesetting Co 120 E 8th h 906 Suire Av

TRIPS AROUND THE WORLD

Conducted or Independent.

BOOKINGS ARRANGED BY

**FOREIGN DEPARTMENT,
FIRST NATIONAL BANK,**

S. E. Cor. Fourth and Walnut. Phone Main 2691

BAARLAER—Continued.

- G M treas The Cincinnati Typesetting Co 120 E 8th h 906 Suire Av
- John H cabmkr h 906 Suire Av
- Baas Chas baker h 2244 Vine
- Geo cooper h 2125 Ravine
- Michael brewer h w s Lawnway Av s of Tremont

BAAS WM, D.,

- Saloon; also, Cooper; Repairing of all Kinds a Specialty; Headquarters New Anchor Mutual Aid Association, Meets First Saturday of Every Month and New Mohawk Building Association, Meets Every Monday Night, 2123 Ravine; Residence same; Telephone West 1399—R
- Baasch Adolph litho h 900 Betts
- Elizabeth wid J h 843 Betts
- Fred stockkpr 427 John h 24 14th
- John H ironwkr h 5334 Lester Rd P R
- Baatz Barbara wid Chris h 3113 Ahrens
- Chas F motorman h 1818 Linn
- Fred mach h 1650 State Av
- Jacob J foreman elect'l dept 2d fl 316 Main h 719 W 9th
- Bab Jon lab bds 4756 Spring Grove Av
- Babbitt Adelaide N wid Rev Dean Richmond h 3881 Isabella Av
- Chas L trav salesman n w c Richmond and Fillmore h flat 4, 3418 Reading Rd

BABBITT EDWARD J.,

- Attorney at Law, 1405 and 1406 Union Trust Bldg; Telephones Main 4380 and 4381; Residence, n.w.c. Price Av. and Summit Av
- Harold T bkpr Edgar Friedlander h flat 3, 2204 Auburn Av
- Lela cashr restaurant Central Union Depot h flat 1, 26 W Court
- Mary E h 2720 Price Av
- Peter T Williams h flat A 3478 Dury Av
- Babbs Geo R (Carthage Motor Car Co) 7540 Carthage Pike C h 133 W 73d C
- Noah real est h 133 W 73d C
- Wm N (American Rigging Co) 511 Culvert h 228 Atkinson
- Babcock Clarence L student rms 2965 Colerain Av
- D I with The John Shillito Co res Newport
- Homer J trav salesman h 371 Ludlow Av
- John H H h flat 3, 318 W Court
- Lumber Co of Pittsburgh Thos P Kirby representative 1209 Traction Bldg

BABCOCK & WILCOX CO. (THE),

- Manufacturing B. & W., Stirling, Cahall and Rust Water Tube Boilers; Fred C. Bitgood, District Sales Manager, Office, 402 to 405 Traction Bldg; Telephones Main 2152 and 2153
- Babel Ernestina wid August rms 1519 Baymiller
- Fred W molder h 2706 McMicken Av
- Harry H mach h 2706 McMicken Av
- Jos barber h rear 1612 Freeman Av
- Paul plumber h 865 Clinton
- Wm C cement finisher bds 914 Armory Av
- Wm F contr bds 914 Armory Av
- Baber Alice L h 905 Main
- Randolph ice creamkr h 1215 E 3d
- Babes Geo jr lab bds 1628 Central Av
- Geo sr lab 1628 Central Av
- Vickente lab bds 1628 Central Av
- Babey Celestian T mach h 53 E Clifton Av
- J C (Queen City Lace Curtain Laundry) 2159 Vine h 53 E Clifton Av
- Mrs Mary dressmkr h 53 E Clifton Av
- Babin Robt clothing renovator 1422 Main
- Babington Thos J mach h s s Liberty w of Blanchard Av
- Wm h s s Liberty W of Blanchard Av

First National Bank.

CINCINNATI AGENT
FOR
THOS. COOK & SON
TOURS.

PHONE MAIN 2691.



BABKA.

Babka Alvina wid John h flat 22, 1223 Bremen
Babkin Boris presser h 1753 Iliff Av
—Samuel clothing renovator 921 Elm
Babler Anna E wid Wm h 1803 Highland Av
—Clara L with The John Shillito Co h 1803 Highland Av
Baboth John h 1548 Elm
Babst Albert butcher h 1529 Linn
—Chas F clk h 632 Dixmyth Av
—Edna A steno h 632 Dixmyth Av
—M Dorothy bkpr rm 610, 18 E 4th h 632 Dixmyth Av
☞ See also "Pabst"
Babucz Vasili lab rms 1997 Central Av
Babur John lab bds 1995 Central Av
Babut Nic lab bds 1985 Central Av
Baby's Mother (The) (Quarterly) n e c 8th and Cutter
Babylon Mamie phone op h 4110 Fergus
—Wm E driver h 4110 Fergus
Bacciocco Chas. (F Delsignore & Co) 114 E Front res Norwood
—Chas real est h 3759 Warsaw Av
—Dominick h 2612 Melrose Av
—Jas B insp County Surveyor's Office h flat 1, 318 Central Av
—Louis clk 401 W 4th h 2612 Melrose Av
—S Peter bkpr 712 Reading Rd h 2231 McGregor Pl
—Samuel clk 1021 Broadway h 2231 McGregor Pl
Bacea Juan lab bds 4840 Spring Grove Av
—Tema lab bds 4840 Spring Grove Av
Bach Adam A porter h 514 Dandridge
—Albert chauffeur h 402 Warner
—Alfred mach h 2230 Flora
—Bertha F h 516 W Liberty
—Carrie saleslady The Alms & Doepke Co h flat 9, 14 W Court
—Chas barber h 852 W Liberty
—Christ tailor h 126 Mulberry
—E R mach rms 2951 Burlington Pl
—Edwin boxmkr h 402 Warner
—Elsie forelady h 402 Warner
—Geo porter h 1810 Elm
—Henry J jewelry tray mfr 402 Warner
—Jacob lab h 102 W Elder
—Jennie tailoress h 516 W Liberty
—John C gardener h 2009 Freeland Av
—Jos shoewkr h 292 Renner
—Louis mach h 955 Fillmore
—Louisa overallwkr h 516 W Liberty
—Mathias butcher h 216 W Elder
—Michael lab h 312 Findlay
—Morand pipefr h 292 Renner
—Peter lab h rear 312 Findlay
—Simon baker h 312 Findlay
—Wm A bkpr 337 W 5th h 514 Dandridge
☞ See also "Back"
Bacharach Alice cashr 108 W 4th h flat. 45, 3362 Reading Rd
—E S secy and treas The Standard Distilling Co 1021 Broadway bds Hotel Havlin
—Fred phys 710 E McMillan
—Hattie wid Hugo h 887 Lexington Av
—Julius student h 887 Lexington Av
—Lillie M wid Herman h 2545 Cummins
—& Loeb (Theo B & Simon L) hosiery n e c 2d and Ludlow
—Simon pres and treas The Ebel-Bacharach Co pres The Starchroom Publishing Co and The Gas Engine Publishing Co 415 Pioneer h 899 Lexington Av

BACHARACH—Continued.

—Theo (B & Loeb) n e c 2d and Ludlow h 710 E McMillan
☞ See also "Bachrach"
Bache Carl D engineer h 257 Hartwell Av H
—Oral E clk P O res Ironton
Bacheberle Chas paper hangings 1210 Main h 84 Mulberry
—Louis J printer 2421 Moerlein Av
Bachelier August brewer h 4264 Carlin
—Eugene mach h 4262 Carlin
Bachelor F J lumber h 3946 Rose Hill Av
—H W trav salesman s w c York and McLean Av h flat 8 junc Markbreit Av and Allston Oakley
—Mrs Jordenia G ins agt 11th fl Union Central Bldg res Hazelwood
—Viola A (wid Harvey) notions 7318 Carthage Pike C
☞ See also "Batchelor"
Bacher Adolph C W cabmkr h rear 80 E McMicken Av
—August litho h 2107 Central Av
—Geo A foreman baker 1422 Walnut h 1426 Walnut
—Henry paperhgr h 2107 Central Av
—Theresa seamstress h 2107 Central Av
—Wm paperctr h 2107 Central Av
☞ See also "Backer"
Bachert Albert bartdr h 1030 Bank
—C Val glasswkr h 2137 Central Av
—Valentine salesman h 2137 Central Av
Bachler Harry L (B & Stiene) 1014 Elm h 966 Windsor
—& Stiene (H L B & C M S) hot water heating 1014 Elm
Bachman Adam J butcher h 3003 McMicken Av
—Albert mach hand h 1219 Gest
—Anna M h 2216 Victor
—Chas mach h 1036 Clark
—Chas R representative Stein, Hirsh & Co of Chicago 901 Union Central Bldg h 220 Donohue
—Chas Wm rangemkr h 129 E Liberty
—Florence bkpr h 1926 Freeman Av
—Frank W driver h 1004 Delhi Av
—Geo brewerywkr bds 1387 Harrison Av
—Harry B salesman h 221 E Rochelle
—Harry N cutter h 1326 Apjones
—Helen M clk 100 W 2d h 336 Warner
—Henry lab rms 308 E Front
—Isidor musician rms 509 Richmond
—John mach, also carpetlyr h 1926 Freeman Av
—Lena wid Geo h 817 Hathaway
—Martin L printer h 321 Stites Av
—Mary wid Henry h 14 Allison
—Norma E secy and treas The J M Wikel Engineering Co rm 401, 529 Walnut h 46 Graham
—Rebecca wid Chas h 125 W 12th
—Susan h 37 Glencoe Pl
—Wm teamster h 119 14th
Bachmann A B draftsman 613 Eggleston Av h 922 Morris
BACHMANN A. F.
Dealer in Wall, Paper and Window Shades; Estimates Given on all kinds of Papering, Tinting and Decorating, 1572 Freeman Av. near Liberty; 'Phone West 1621—R'
—Adelbert J gearctr h 15 W 70th C
—Albert J barber 2906 Vine h 3000 Jefferson Av
—Angelina (wid Peter jr) confr 2549 McMicken Av
—Mrs Anna h 1705 Race
—Katherine wid Peter h 2805 Colerain Av
—Chas jr clk 7000 Carthage Pike C h 15 W 70th C
—Chas F hammerman h 15 W 70th C
—Clifford shoewkr h 1538 Denman
—Edmonier wid Frank h 4154 Witley
—Edward h rm 34, 313 Sycamore
—Edward jr h rm 34, 313 Sycamore
—Edward F police h 4154 Witley
—Emil foreman The Andrew Messmer Co h 2818 Alice
—Emma h 1579 Central Av
—Eugene h 6616 Madison Rd M
—Frank lab bds 1810 Vine
—Frank P asst supt spring dept n w c 66th and VanKirk Av h 15 W 70th C

BACHMANN—Continued.

- Geo lab h 2916 Colerain Av
- Geo pressfeeder h 6616 Madison Rd M
- Hilda phone op West Exchange Cin'ti & Suburban Bell Telephone Co res Cheviot
- John h 3125 Reading Rd
- John A barber 802 Bank h 588 Dixmyth Av
- John A collector h 1024 Wade
- Jos carp h 6616 Madison Rd M
- Louis N solicitor W U Tel Co h 588 Dixmyth Av
- Nicholas stock dealer h 614 McGregor Av
- Nick daily market 1579 Central Av
- Otto h 816 Delta Av
- Walter H steno 904 Union Trust Bldg h 3000 Jefferson Av
- Wm stage hand h 6616 Madison Rd M
- Wm E barber rm 311, 528 Walnut h 588 Dixmyth Av
- Wm J saloon 3125 Reading Rd, also bowling alleys 3121 Reading Rd h 3125 Reading Rd
- ☞ See also "Backman," "Baechmann," "Bechmann" and "Beckmann"
- Bachmeier Amelia wid Philip h 1574 Baymiller
- Chas P shoemkr h 4112 Rynnymede Av
- Bachmeyer Dr A C supt Cin'ti General Hospital n w c Goodman and Burnet Av also supt Cin'ti Tuberculosis Sanatorium w s Guerley Rd n of Old Corp Line
- H F buyer h 3518 St Charles Pl
- Press (Stanley Bachmeyer & Jos Lutmer) 5th fl 120 E 8th
- Stanley (Bachmeyer Press) 5th fl 120 E 8th h flat 1, 2804 Woodburn Av
- ☞ See also "Backmeier"
- Bachner Albert N salesman 705 Prov Bk Bldg h 348 Kilgour
- Mrs Bertha h 348 Kilgour
- Gabriel G steno h 348 Kilgour
- Bachrach Rev David h 506 Melish Av
- Esther saleslady 2183 Central Av h 4119 Kirby Av
- Fisher cafe 539 Walnut and prop Hotel Walton 537 Walnut
- Helen H tchr h 506 Melish Av
- Julius salesman 2183 Central Av h 4119 Kirby Av
- Lewis H dental student h 506 Melish Av
- Max (Max B & Co) 2183 Central Av h 4119 Kirby Av
- Max (Monat & B) 514 W Court h flat 3, 412 Clark
- Max & Co furng gds 2183 Central Av
- Ray (wid Dan) loan office 519 Central Av h 420 Richmond
- Rosa saleslady 2183 Central Av h 4119 Kirby Av
- ☞ See also "Bacharach"
- Bachtrup & Bruckmann (Edward C B & Chas H B) horseshoers 317 E Court
- Edward C (B & Bruckmann) 317 E Court res Norwood
- Geo H clk Adams Ex Co res Norwood
- Bachus Adelaide music tchr h 324 Lillenthal
- Leonard W bkpr n w c 8th and Eggleston Av h 324 Lillenthal Riverside
- Magdalena wid Wm h 324 Lillenthal
- Raymond E bkpr s w c 4th and Plum h 324 Lillenthal Riverside
- ☞ See also "Backus"
- Baci Gorgi lab h 1903 Central Av
- Bacigalupo August ice creamkr h 2527 Hemlock
- Cecilia A h 2527 Hemlock
- Chas ice cream 132 W 6th and oysters 905 Main
- Isabel R clk 132 W 6th h 2527 Hemlock
- John B h 2527 Hemlock
- Jos shearsman h 112 W 72d C
- Jos L clk 900 Elm h 2527 Hemlock
- Theo T oysters 900 Elm h 655 E McMillan
- Bacis Geo lab bds 2001 Central Av
- Micula lab rms 2001 Central Av
- Mihal lab rms 2001 Central Av
- Back Anthony condr h 2152 Ohio Av
- Anthony A shoe ctr h 1614 Mansfield
- E W (Abraham & B) 19 E 5th res Bellevue Ky
- Eleanor saleslady 10 W 5th res Bellevue Ky

STORAGE ROOMS FOR TRUNKS

For Tourists or Absentees.

FIRST NATIONAL BANK,

S. E. Cor. Fourth and Walnut; Phone Main 2691.

BACK—Continued.

- Elizabeth wid Henry h 1614 Mansfield
- Elizabeth wid Jas J h 2782 Markbreit Av Oakley
- Eugene motorman h 4119 30th Av Oakley
- Fred C compounder 215 E 2d h 1617 Humboldt Av
- Fred J shoectr h 2801 Montana Av
- Geo marble works 2155 Freeman Av h 2185 Central Av
- Geo J clk auditor of freight accts CCC&St L Ry h 1614 Mansfield
- & Greiwe wh liquors 215 E 2d
- Harry C pres Barre Granite Co n e c 8th and Enright Av h 1136 Beech Av
- Jos (B & Greiwe) 215 E 2d res Newport
- Kadri lab rms 901 W 5th
- M jeweler h 2302 Kemper Lane
- Oscar M asst bkpr 215 E 2d res Newport
- Robt Lee pressfeeder h 2782 Markbreit Av
- ☞ See also "Bach"
- Backas Helena wid Geo h 900 Enright Av
- ☞ See also "Backhaus" and "Backus"
- Backenstoe Alice M steno 318 W Court h 322 W Court
- Geo clk rms 506 Elizabeth
- Backer Edwin J clk 142 W 4th h 1016 York
- Gustav E salesman sec Richmond and Carr res St Bernard
- Henry h e s Argus Rd s of North Bend Rd C H
- Henry W salesman Cin'ti Process Engraving Co h 905 Laurel
- Willard A meatctr h 1016 York
- Wm H clk h 1016 York
- ☞ See also "Bacher" and "Becker"
- Backers G Jacob drover h 2862 Henshaw Av
- Henry huckster h s s Whiteley b Spring Grove Av and Colerain Av
- Samuel W paver h 1640 Hoffner
- Wm F secret service officer Prosecuting Atty's Office h rear 3062 Colerain Av
- Backes Wm C salesman 1320 Main res Newport
- Backhaus Kate domestic h 413 E 13th
- Mary wid John H h 413 E 13th
- Philomena wid Henry G h 3515 Warsaw Av
- ☞ See also "Backas," "Backhus," "Backus" and "Bakhaus"
- Backherms Alvin B instrumentman 309 Odd Fellows' Temple h 1026 W Liberty
- Bernard C soapctr h 2803 Colerain Av
- Bernard T soapmkr h 2803 Colerain Av
- Edward driver h 3737 Spring Grove Av
- Elizabeth wid Bernard h 841 Betts
- Geo grocery 1026 W Liberty
- Harry metalwkr h 2283 Colerain Av
- Jos driver h 3740 St Lawrence Av
- Jos jr butcher h 3740 St Lawrence Av
- Jos A lab h 2803 Colerain Av
- Loretto M steno 2208 Union Central Bldg h 1217 1st Av
- Louis E draftsman 309 Odd Fellows' Temple h 1026 W Liberty
- Walter J clk h 1613 Western Av
- Backhus Bernard foreman 530 Freeman Av h 832 Hathaway
- Bernard H bodymkr h 4169 Witter
- Clem jr prop Freeman Avenue Wagon Shops 530 Freeman Av h 1128 Gilsey Av
- Elmer clk h 1128 Gilsey Av
- Florentine h 1128 Gilsey Av
- Geo shoemkr h 4169 Witter
- Herbert mach h 4169 Witter
- Lena feather curler h 1124 Gilsey Av
- Margaret wid Clemens h 1124 Gilsey Av
- Raymond student h 1128 Gilsey Av
- ☞ See also "Backhaus" "Backus" and "Bakhus"

**First
National
Bank.**

Phone
Main 2691.



**Cook's
Conducted
Tours
To
Bermuda.**

BACKMAN.

Backman Lester J civ engr Elzner & Anderson's h 3598 Wilson Av
—Lloyd S chief insp of buildings Commissioner of Buildings Office h 204 Forest Av
—Stanley G h 911 Rogers Pl
☞ See also "Bachmann" and "Beckmann"
Backmeier Edward F patternmkr h 1411 Pleasant
—Fred M florist agt h 3159 Vine
—Fred W clk h 3159 Vine
—Henry bkpr h 3596 Colerain Av
—Jessie seamstress h 3710 Spring Grove Av
—John F clk 131 W 12th h 222 E Rochelle
—Louis R carp bds 3586 Colerain Av
—Margaret clk 523 Race h 3710 Spring Grove Av
—Robt car sealer h 1411 Pleasant
—Wm A glider h 1411 Pleasant
☞ See also "Bachmeyer" and "Beckmeyer"
Backofen Chas A mgr White River Creamery Co 907 Broadway res Norwood
Backs Ben porter h 422 E 12th
—Bernard clk 2145 W 8th h 2153 W 8th
—Bernard H driver h 2203 Gest
—Chas D mach hand h 2203 Gest
—Harry shoe repairer 315 Milton
—Herman lab h 2153 W 8th
—Jos lab h 46 Kessler Av
—Louis watchman h 2203 Gest
—May laundress h 2203 Gest
—Wm city fireman h 825 W 8th
Backscheider Andrew grocery 235 W 69th h 229 W 69th C
—Anna seamstress h 3522 Warsaw Av
—Anthony printer h 6332 Lower River Rd Delhi
—Carrie wid Jos h 6332 Lower River Rd Delhi
—Cella saleslady s w c 5th and Race h 3522 Warsaw Av
—Edward J clk h 3703 St Lawrence Av
—Elizabeth wid Chas h 3703 St Lawrence Av
—Elizabeth wid Nicholas h 2028 Western Av
—Emma clk h 3522 Warsaw Av
—Frank lab h n w c Clyde and Kistner
—Frank J elect'l contr 2028 Western Av
—Henry foreman shipping dept 2d fl 418 Elm h 6332 Lower River Rd Delhi
—Jos W lab h 6332 Lower River Rd Delhi
—Lena h 6529 Hillside Av S P
—Louis far h 6332 Lower River Rd Delhi
—Louise M cashr 3222 Warsaw Av h 3522 Warsaw Av
—Margaret wid Jacob h 718 Delhi Av
—Mary wid Geo h 3522 Warsaw Av
—Mary A wid John P h 548 Rosemont Av
—May M cashr 3826 Glenway Av h 3703 St Lawrence Av
—N A foreman elect'n 215 E 3d res Newport
—Peter harnessmkr rms 326 W 6th
—Sylvester clk h 3703 St Lawrence Av
Backus Mrs Alvina h 2228 Vine
—Anice M steno rm 7, 15 E 3d res Newport
—Edna saleslady 1415 Main h 1540 Freeman Av
—Elmer W notary rm 52, 514 Main h 2228 Vine
—Fred J paperctr h 1540 Freeman Av
—G Disinfectant Co 125 E 2d
—Gustave (G Backus Disinfectant Co) 125 E 2d rms 1221 1st Av
—Helen phone op h 1234 Quebec Rd

BACKUS HENRY W.,

(of Cobb, Howard & Bailey) Financial Adjustments, Office, Blymyer Bldg, 514 Main; Telephone Canal 4866; Residence, 273 Earnshaw Av.; Residence Phone Avon 577—X
—Hilda saleslady The Alms & Doepke Co h 1234 Quebec Rd
—John G carp h 1234 Quebec Rd
—Mary E wid Geo B h 3818 Eastern Av
—Norman W paperhgr h 1633 Brewster Av
—Walter bundler h 1540 Freeman Av
☞ See also "Bachus," "Backhaus" and "Backhus"
Bacon Ada clk h 807 W 8th
—Adelaide Johnson wid Richard S h 3438 Vista Av
—Arthur lab rms 1021 Hopkins
Bacon's Building n w c 6th and Walnut
Bacon Katheryne wid Frank W h 2106 Fulton Av
—Chas chauffeur bds 611 Prospect Pl
—Chas E soapmkr h 3547 Beldare Av
—David H grocery 1637 Walnut
—E R v pres B&OSWRR Co rm 305 s w c 3d and Central Av res New York
—Ed & Co mer tailors 206 Andrews Bldg
—Edward (Ed E & Co) 206 Andrews Bldg also secy The J H Louis Carriage & Wagon Co 314 W Court h flat 21, 2712 Woodburn Av
—Eliza wid John C h 1812 Baymiller
—Ethel tchr h 1812 Baymiller
—Geo M bkpr 621 E Front res Norwood
—Geo R (S P Bacon & Co) 142 E 4th res Terrace Park
—Geo W artist 1324 Linn h 707 Armory Av
—Geo W steno 1016 Union Trust Bldg h 2106 Fulton Av
—Geo W trav salesman 201 Vine h 239 W 7th C
—Harry E artist at 1324 Linn h 734 Clark
—Howard cooper h 949 W 8th
—Howard N supt Christ Church Parish House 318 E 4th
—Hugh E bkpr Geo Blong & Co h 2905 Minot Av Oakley
—Jane E clk Adams Ex Co res Terrace Park
—John W foreman grease dept s w c York and McLean Av h 821 Findlay
—Leslie Homer atty rm 204, 519 Main, also clk P O h 1812 Baymiller
—Lottie P clk h 1637 Walnut
—Lucinda wid John h 936 Laurel
—Mamie B wid H Leonard h 744 Barr
—Millicent clk h 821 Findlay
—Myrtle saleslady n w c 9th and Central Av h 1637 Walnut
—Oscar E clk P O h 3441 Craig Av
—Parthenia h 1663 Iliff Av
—Roscoe J clk Norwood Sta P O res Norwood
—Ross M draftsman 4609 Eastern Av h 4517 Whetsel Av M
—S P (S P B & Co) 142 E 4th res Terrace Park
—S P & Co (S P B & Geo R Bacon) pig iron rm 1, 142 E 4th
—Sherman driver h 3211 Harvey Av
Bacovcin Steve cooper rms 1631 Central Av
Bacs Geo lab h 1810 Elm
Bacsikiu Emil lab bds 1219 Harrison Av
Badalack Calvin lab rms 309 George
Badder Tophert lab h 425 E 2d
Bade John H box mfr 123 Broadway res Newport
Badel Fred carp h 701 Kenyon Av
Badelt Adolph mach h Judson st Fairmount
—Frank finisher h Judson st, Fairmount
—Jos reedwkr h Judson st Fairmount
—Jos woodwkr h Judson st Fairmount
—Mary wid Florian h Judson st, Fairmount
Baden Rev Chas E founder and mgr Fenwick Club for Catholic Young Men 319 Broadway
—Ethel W steno 943 Carr h 4235 Cherry
—Marie milliner h 4235 Cherry
—Wm P city fireman h 4235 Cherry
Bader Adolph G pressfeeder h 2028 Elm
—Albert elect'lwkr h 2113 Ravine
—Alois foreman h 1326 Cutter
—Alphonse butcher h 2389 Kemper Lane

BADER—Continued.

—Anton cooper h 2113 Ravine
 —Armin shoemkr h 802 Hopkins
 —Augusta shoemkr h 2028 Elm
 —Catherine wid Chas h 138 Mulberry
 —Catharine wid Fidel h 26 Kessler Av
 —Catharine wid Frank h 1131 E 3d
 —Katherine wid Meinrad h 921 Poplar
 —Chas J mus inst cases 5th fl 118 W 2d h 128 Mulberry
 —Clara cashr 39 E Court h 2113 Ravine
 —Eleanora h 26 Kessler Av
 —Ellis R receiving phys Cin'ti General Hospital
 —Emil E brewerywkr h 139 W McMicken Av
 —Ferd supt City Work House e s Colerain Av n of Bates Av
 —Frances wid Christ h 139 W McMicken Av
BADER-GIEBEL MACHINE CO. (THE),
 W. C. Bader, President; George Giebel, Secretary and Treasurer; Designers and Builders of Special Machinery, 3089-3091 Colerain Av.; 'Phone Park 1672
 Bader Harry F clk 56 Main h 1427 Pleasant
 —J Otto mach h 215 Seitz
 —Jos lieut Fire Co No 49 h 5714 Arnsby Pl M
 —Jos F janitor h 128 Mulberry
 —L F salesman 2129 Baymiller h 6229 Cary Av C H
 —Louis waiter bds 409 W 7th
 —Richard clk n w c McMillan and Essex Pl res St Bernard
 —Rose E tailoress h 1210 Linn
 —Theresa h 26 Kessler Av
 —Wm pres The Bader-Giebel Machine Co 3089 Colerain Av h 440 Riddle Rd
 Baderman Clara tailoress h 311½ 14th
 Badertscher Eli carp h 1560 John
 Badger Anna E bkpr 1403 1st Nat Bk Bldg res Newport
 —Cora attendant Cin'ti Sanitarium C H
 —Elmer N mgr S S Kresge Co 34 W 5th rms Hotel Metropole
 —Emma J h 506 E Pearl
 —Geo T chauffeur 341 Lafayette Av
 —Jennie A (wid Jas H) boarding 506 E Pearl
 Badget Lucy laundress h 694 W 5th
 Badgett Isaac lab h 548 George
 —Katie laundress rms 419 Mill
 —Thos sawdust 321 Kinsey Av
 Badgley Annabel wid Arthur H h 3441 Vine
 —Daniel Z stonemason h 1717 Martha
 —Geo E letter carrier Norwood Sta P O res Norwood
 —Howard J tchr h 1717 Martha
 —Leslie stonemason h 1717 Martha
 See also "Bagley"
 Badi Nick lab h 2005 Central Av
 Badin Mila lab bds 411 Flindlay
 Badini Andrea waiter h 222 W 9th
 —Eugene asst capt of waiters Hotel Sinton h 2206 Fulton Av
 Badner Edel carp h 1322 Central Av
 Badrann Josas res Hamilton County Infirmary
 Badrich Geo blksmith h 224 W Liberty
 Bady Carey lab h 811 W 5th
 Baechle Alice h 2517 Stratford Av
 —Anna (wid Geo B) dry gds 4304 Colerain Av
 —August lab h 1038 Considine Av
 —Mrs Catherine asst buyer waist dept n e c 5th and Vine h 2418 Miami Canal
 —Cecilia wid Peter h 2353 Clifton Av
 —Chas confr 2022 Western Av
 —Chas mach hand h 2850 Moreland
 —Chas stockkpr 300 Walnut res Cheviot
 —Ferd C tailor h 5916 Saranac Av C H
 —Gertrude steno 309 W 3d h 2517 Stratford Av
 —Harold J clk h 2022 Western Av
 —Helen J steno h 2517 Stratford Av
 —John salesman 214 W 4th res Cheviot
 —John P toolmkr h 2353 Clifton Av
 —Nicholas W supt 1734 Powers h 330 Straight
 —Peter J chief engr The Herancourt Brewing Co h 1507 Harrison Av

TO THE PANAMA CANAL
 BY THREE DIFFERENT STEAMER LINES.
 TRIPS ARRANGED BY

**FOREIGN DEPARTMENT,
 FIRST NATIONAL BANK,
 S. E. Cor. Fourth and Walnut, Phone Main 2691.**

BAECHLE—Continued.

—Philip G clk 647 Evans h 1038 Considine Av
 —Robt P clk 3629 Warsaw Av h 1038 Considine Av
 —Rosie seamstress h 2850 Moreland
 —Rudolph M painter h 2646 Spring Grove Av
 —Thelma M steno 300 Pike res Cheviot
 —Theresa h 2022 Western Av
 —Wm lab h 2517 Stratford Av
 See also "Bechle"
 Baechmann Anton lab h 4116 Chambers
 —John watchman h 4225 Mad Anthony
 —John H solicitor 601 W McMicken Av h 4268 Colerain Av
 —Margaret seamstress h 4116 Chambers
 See also "Bachmann" and "Beckmann"
 Baechtold Clara steno 11th fl 34 W 6th h 3411 Spring Grove Av
 —Lena clk 2933 Spring Grove Av h 3411 Spring Grove Av
 —Wm M jr mach h 1157 Bates Av
 —Wm M sr locksmith h 3411 Spring Grove Av
 Baecker Elizabeth wid Frank h 3020 Beckman
 Baekler Dina wid John h rear 844 Clinton
 Baeffsky Louis (Famous Rain Coat Co) 6th fl 138 W 4th, also buttonhole mfr 5th fl s w c 4th and Elm h 410 Armory Av
 Baehner Chas H solicitor 221 W 4th h 3211 Jefferson Av
 —Cornelius F shoemkr h 3205 McHenry Av
 —Emil J salesman h 2548 Vine
 —Helena wid Chas h 1818 Carll
 —Herman mfrs' agt 2548 Vine
 —Jos h 3205 McHenry Av
 —Leo piano wkr h 3205 McHenry Av
 —Peter W shoemkr h 1818 Carll
 Baehr Allan W clk 111 Shillito Pl h 3436 Walworth Av
 —Alma clk 138 W 6th h 3317 Fairfield Av
 —Alma M steno 230 W 7th h 3868 Oakley Av
 —Arthur porter 224 W 4th
 —Arthur W (Henry Geisler & Co) 138 W 6th res Deer Park
 —Bertha M tchr h 3868 Oakley Av
 —Carl R butler 3598 Washington Av
 —Edmund M phys 307 E 4th h 3868 Oakley Av
 —Emil mach rms 22 Mercer
 —Floyd canmkr h 608 Broadway
 —Harry (John Lipps Concrete Co) 1651 Denham h 1673 Iliff Av
 —Henry A tel op American Telephone & Telegraph Co h 3755 Kenilworth Pl
 —Herman clk 2000 Central Av h rear 263 Renner
 Baehr-Ingels Co (The) R L Baehr pres Chas Meininger v pres Hiram Ingels secy and treas printers 22 E 13th
 Baehr John W h 3436 Walworth Av
 —Jos E peddler h 1430 Providence
 —L K prop Hong Kong Tea Co 1708 Elm h 3868 Oakley Av
 —Lena wid Rev Henry h 3755 Kenilworth Pl
 —Leo R clk h 3436 Walworth Av
 —Leonard K jr special agt Mutual Life Ins Co of N Y h 3868 Oakley Av
 —Lulu music tchr h 3317 Fairfield Av
 —R L pres The Baehr-Ingels Co 22 E 13th h 3329 Hackberry
 —Rudolph jr elev op h 1430 Providence
 —Walter J city fireman h 3461 Southside Av
 —Wm h 1430 Providence
 —Wm F police h 3317 Fairfield Av
 See also "Baer," "Bahr," "Bear" and "Behr"
 Baeker Fred carp h 3824 Edgewood Av
 —Mary wid Chas h 3824 Edgewood Av

First National Bank.

STORES VALUABLES
FOR THE
SUMMER MONTHS.

PHONE MAIN 2691.



BAEKER—Continued.

- Oscar recording clk Clerk of the Courts Office h 3824 Edgewood Av
- Paul woodwkr h 1765 Powers
- Baen Lloyd P atty rm 707, 123 E 6th res Brecon
- T S real est rm 33, 514 Main res Brecon
- Baenninger Chas stockkpr h 1810 Walker
- Hannah h 2624 Eden Av
- Tillie h 363 Howell Av
- ☞ See also "Benninger"
- Baer A J trav salesman 13 W 3d
- Aaron pres and treas The Kaufmann, Baer Co 216 E Pearl h 688 Glenwood Av
- Abram E agt h 839 W Court
- Anna S wid Henry h 1017 Main
- Benj (Baer, Kronacher & Co) 3d fl s w c 4th and Elm h 3341 Reading Rd
- Bernard Edward insp 405 U S Custom House h flat 3, 315 Earnshaw Av
- Brina wid Solomon h flat 1, 961 E McMillan
- Carl clk 335 Main h 688 Glenwood Av
- Carrie A saleslady h 4132 Fergus
- Cecelia wid Simon h flat 3, 315 Earnshaw Av
- Chas H pressman h 4232 Kirby Av
- David H trav salesman h flat 19 Greenwood Court
- Emil salesman h 1522 Blair Av
- Fred h 1017 Main
- Fredericka wid Samuel rms 732 Clinton
- Geo (Samuel Wells & Co) nec 2d and Main h 2825 Winslow Av
- Hamilton res Old Men's Home
- Harry clk 138 E 4th h 1600 State Av

BAER HENRY,

- Attorney at Law and Notary Public, Office, Hubert Block, s.e.c. 6th and Vine; Telephone Canal 3764; Residence, 524 W. 7th; Phone Canal 3441—X. ☞ See Advertisement in Special Department
 - Henry clk Dept of Public Safety h 1017 Main
 - Henry T rodman engr dept Dept of Public Service h 3585 Beechment Av
 - Herman H foreman stock mixing dept City Work House h 1611 Sutter
 - Humbert clk s w c Court and Vine h 524 W 7th
 - Isaac foreman stripping dept 209 E 3d h s e c Reading Rd and Windham Av
 - Isador L (B. Kronacher & Co) 3d fl s w c 4th and Elm h 354 Hearne Av
 - John plumber rms 154 E McMicken Av
 - John C salesman 752 E McMillan h 2406 Boone
- ## BAER JULIUS,
- Florist, 138 and 140 E. 4th; Telephones Main 2478 and 2479; Residence, 258 Erkenbrecher Av. (Albany Av.); Telephone Avon 3667
 - Baer, Kronacher & Co (Isador L B, Jos K & Benj Baer) wh neckwear 3d fl s w c 4th and Elm
 - Laura J actress h 524 W 7th
 - Lillian M clk Union Central Life Ins Co h flat 5, 2117 Sinton Av
 - Max litho h flat 5, 2117 Sinton Av
 - Michael lab h 1410 Plum
 - Mitchell clk 6th fl s w c 4th and Elm h s e c Reading Rd and Windham Av
 - Nelson lab h 1932 Eastern Av
 - Nicholas furniturewkr h rear 12 E McMicken Av

BAER—Continued.

- Philip H barber 1607 Chase Av h 4132 Fergus
- Philla I clk n w c Apple and Knowlton h 4132 Fergus
- Robt tailor h 700 Bauer Av
- Rose E steno rm 4, 230 W 8th h s e c Reading Rd and Windham Av
- Samuel ins agt 410 Gwynne Bldg h 3119 Harvey Av
- Sigmund C clk 421 Lock h flat 3, 315 Earnshaw Av
- Wm peddler bds 958 Gest
- ☞ See also "Baehr," "Bair," "Bare," "Bear" and "Behr"
- Baerback John barber h 231 E 4th
- Baerbalck Hans clk 613 Eggleston Av res Hamilton
- Baerlo Moses h flat 18, 3376 Reading Rd
- Baerthlein Albert W chauffeur h flat 5, 2311 Inwood Pl
- Clarence H R M S h flat 5, 2311 Inwood Pl
- Fred packer s e c 3d and Plum
- John boilerwkr h 1208 E 3d
- ☞ See also "Barthlein"
- Baes Frank carp h 6116 Conover M
- John G plumber 6302 Madison Rd M h 6116 Conover M
- Baetz Catherine wid Wm h 31 Peete
- Catherine F governess h 31 Peete
- Dora seamstress h 31 Peete
- Geo G clk Union Central Life Ins Co h 3213 Bach Av Oakley
- Henry W clk Union Central Life Ins Co h Woodford Rd and Woodmont Av P R
- Wm G trav salesman 333 W 7th h 3425 Cardiff Av Oakley
- ☞ See also "Bates"
- Baeuerlin see "Bauerlin"
- Baeumer Albert lab h 1588 Gest
- Mrs Catherine dressmkr h 1770 Esmonde
- Dina wid Bernard h 1588 Gest
- Henry F foreman millwright The Lunkenheimer Co h 2431 Beekman
- Wm elbowwkr h 1770 Esmonde
- ☞ See also "Baumer"
- Baeumler Anna saleslady 38 W 5th h 4314 Columbia Av
- John mach h 4314 Columbia Av
- Nicholas lab h 4314 Columbia Av
- Veronica saleslady 38 W 5th h 4314 Columbia Av
- Baffron Richard M foreman h 2181 Western Av
- Bafurt Philip metalwkr h 1614 Freeman Av
- Baganall Dominick lab h 504 Smith
- Bagby Anna multigraph op s e c 3d and Plum res Covington
- Blanche asst bkpr 12 E 9th res Covington
- Fannie stockkpr 149 W 4th res Covington
- Frank C mach hand h 3844 Dunont
- Jas W lab h 3834 Kellogg Av
- Robt V atty rm 52, 514 Main, also ins solicitor 8th fl Rawson Bldg h 4716 Wilmer
- Wm F lab h 263 McCullough
- Bagdal Jos lab h 213 W 15th
- Bagdan Molsa lab bds 1942 Central Av
- Bagdon August tanner h 2921 Colerain Av
- John tanner h 2921 Colerain Av
- Bagel Geo K millwright h 1416 Apjones
- Mena wid Geo h 1416 Apjones
- Robt E draftsman h 4237 Brookside Av
- Thos lab h 4237 Brookside Av
- Walter T student h 4237 Brookside Av
- Bagge E A secy and treas The Cincinnati Cement Products Co 2016 Dana Av res Norwood
- Edward clk h 1212 Pendleton
- Edward E h 3550 Colerain Av
- Bagiu Mose lab bds 1940 Central Av
- Bagley Catherine L h 327 Ludlow Av
- Claude porter rms 1515 Elm
- Earl carp rms flat 3, 321 W 7th
- F J trav auditor CCC&StLry Auditor's Office res Indianapolis
- Fletcher lathe hand h 421 E 2d
- Fred bricklyr rms 1515 Elm
- J O carp Builders' & Traders' Exchange h 3460 Craig Av

BAGLEY—Continued.

—Thos K designer 132 Opera Pl h n s Belmont Av e of North Bend Rd Mt Airy

See also "Badgley"

Baglin Edward A clk h 2540 W 6th

—Frank watchman h 2540 W 6th

—Frank G clk Union Central Life Ins Co h 2540 W 6th

—Walter mess Union Central Life Ins Co h 2540 W 6th

Bagno Thos J photo bds 526 Sycamore

Bagnoli Carmen tailor shop s e c Sycamore and Milton h 1601 Broadway

Bagot Frank T stagehand h 829 Charlotte

—Frank T jr stagehand h 829 Charlotte

Bagott Alice bkpr 424 Elm h flat F 1000 Wesley Av

Bagshaw John L gardener h 3023 Cohoon

Bagwell Isaac driver h 1275 Kelly Lane

Bahl Forrest J v pres The Tri State-Butter Co 953 Barr h 701 Baymiller

—Julia wid John h 323 E 13th

Bahlke Harry R return bailiff civil branch Municipal Court of Cin'ti h 953 Armory Av

—Robt clk h 953 Armory Av

Bahlman Chas foreman h 1006 Hatch

—Florence wid Frank E h 130 E Auburn Av

Bahlman-Frederich Chemical Co (The) W T

Bahlman pres and treas John Frederich v pres and secy 1231 Gest

Bahlman Hilda saleslady 38 W 5th res Bromley Ky

—Mrs Kate h 238 McFarland

—May h 238 McFarland

—Wm T pres and treas The Bahlman-Frederich Chemical Co 1231 Gest h 130 E Auburn Av

Bahlmann Carrie h 348 Thrall

—Clarence chief chemist Board of Health h 3535 Bevis Av

—Geo porter bds 1703 Elm

—Kate h 1740 Queen City Av

—Louisa wid John h 1703 Elm

—Mary wid Herman h 348 Thrall

See also "Ballmann"

BAHMANN IRON WORKS CO. (THE),

Wm. Bahmann, President; Roberto F. Bahmann, Vice President; E. J. Harth, Secretary; Machinery and Supplies for Sugar, Coffee and Rice Plantations, Spring Grove Av. and Alabama Av.; 'Phone Park 1285

—Louise h 549 Howell Av

—Minnie h 549 Howell Av

—Richard pres The Blymyer Iron Works Co and The Cincinnati Bell Foundry Co 2935 Spring Grove Av h 1718 Larch Av C H

—Robt F v pres The Bahmann Iron Works Co n e c Spring Grove Av and Alabama Av h 537 Evanswood Pl

—Wm pres The Bahmann Iron Works Co n e c Spring Grove Av and Alabama Av h 549 Howell Av

Bahn Chas E lab h 12 E McMicken Av

Bahne Eugene P mach h 3257 Berwyn Pl Oakley

—Mollie h 6104 Madison Rd M

Bahr Anna M wid A Edward h 2416 McMicken Av

—Mrs Caroline domestic 3101 Jefferson Av

—F Antoinette tchr 23d Dist School h 2416 McMicken Av

—Fred gardener e s Gray Rd n of Winton Rd

—Fred C tailor h 3607 Carthage Av

—Henry gardener h w s Duluth Av s of Forest Av

—John C complaintman s w c 4th and Plum h 3601 Montgomery Rd

—Juliana student h 2416 McMicken Av

—Rosa clk 134 Calhoun h 3101 Jefferson Av

—Wm condr h 2259 Vine

—Wm H cook h 515 W 4th

See also "Baehr" and "Behr"

Bahrs Elizabeth wid Fred h 938 W Liberty

Bahry Jos N fruits 223 E 5th h 430 Sycamore

Baia Marcu lab h 2008 Central Av

—Trailla lab h 2147 Turner

Baier Albert clk h 1306 Clay

—Anna wid Geo h 165 Bosley

JAPAN AND CHINA

VIA PACIFIC PORTS.

ARRANGEMENTS MADE TO GO IN PARTY OR INDEPENDENT, BY

First National Bank, Cincinnati,
S. E. Cor. Fourth and Walnut, Phone Main 2691.

BAIER—Continued.

—Chas G clk 4026 Eastern Av h 2215 Nelson Av

—Clifford clk 1910 Elm h 165 Bosley

—Cora typewriter R G Dun & Co h 165 Bosley

—Edwin C clk h 2215 Nelson Av

—Emma saleslady The Alms & Doepke Co h 1306 Clay

—Geo A bkpr 5th-3d Nat Bank h 2215 Nelson Av

—Gertrude packer h 1306 Clay

—John brewer h 1306 Clay

—John brewer h 528 W Liberty

—Katie seamstress h 1682 Blue Rock

—Theresa wid Geo h 4551 Eastern Av

—Theresa wid John h 1682 Blue Rock

—Wm L clk 2141 Central Av h 1516 Linn

See also "Bayer" and "Beier"

Bail Chas shoemkr h 723 Delta Av

—Henry shoemkr h 252 Wenner

—Henry E creditman Methodist Book Concern res Norwood

—Martin baker h 123 Mulberry

—Martin bartdr h 1531 Pleasant

—Martin M supt belt dept The Eagle Counter & Leather Co h 1452 Eastern Av

Bailer Albert L grocery 1822 Elm h 64 E Clifton Av

—Chas driver h 1075 Mound

—Chas M foreman 1231 W 8th h 3640 Carthage Av

—Chas M jr dyer h 3640 Carthage Av

—Eleanor h 3640 Carthage Av

—Frank helper h 121 Goethe

—Fred jr driver h 1015 W Liberty

—Geo A janitor h 614 Barr

—Harry J salesman s e c 5th and Race res Covington

—Jos bottler h 64 E Clifton Av

—Jos salesman h 1732 Vine

—Jos M painter h 15 E 15th

—Mary h 15 E 15th

—Rosie wid Fred h 1732 Vine

—Wm whitewasher 1815 Elm

Bailes Geo W pilot steamer Island Queen h 2588 Ring Pl

Bailey A Clarence chef h 3065 Kerper Av

—Addison S draftsman chief engr's dept CC C&StLRy h 36 W McMillan

—Mrs Adeline h rear 16 W 9th

—Albert C silverwkr h 1635 Freeman Av

—Alex patternmkr h 922 W Liberty

—Ambrose lab h 727 Carlisle Av

—Anna asst Cin'ti General Hospital

—Anthony W tchr h off s s Cedar Av nr Argus Rd

—Mrs Bess L tchr Hartwell Pub School h 1635 Freeman Av

—Catherine dressmkr h 922 W Liberty

—Catherine seamstress h 1121 Belvedere

—Chas clk h 712 Betts

—Chas driver h 1075 Mound

—Chas lab h rear 864 Wehrman Av

—Chas sr plumber h 712 Betts

—Chas B clk flat 10, 527 Race h 937 Olive Av

—Chas E barber h 3543 Purdue

—Chas E ins agt h 1540 Blair Av

—Chas F watch repairer 4829 Eastern Av

—Chas J laundryman h 6200 Manuel M

—Chas S v pres and mgr The Cincinnati Transfer Co rm 58, 9 W 4th res Glendale

—Chas W clk 1121 Race res Norwood

—Chas W local agt B&OSWRY and U S Express Co junc B&OSWRR and Orlando Pl h 5513 Tompkins Av M

—Clara steno h 824 Barr

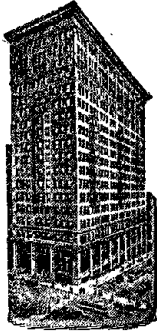

First National Bank.

Safe Deposit Boxes
on Ground Floor.

PHONE MAIN 2691.

BAILEY—Continued.

- Clarence A phoneman h 4829 Eastern Av
- Cleo bds 1817 Young
- Clifford J cutter h 2629 Kemper Lane
- Daisy wid Edward h 531 Clark
- Daniel pianowkr h 2309 Symmes
- Daniel v pres The Grasselli Chemical Co
260 Eggleston Av res Cleveland
- Dwight K mgr The American Laundry Co
n w c Culvert and Pioneer h 914 Rogers
Pl
- E R secy The Grasselli Chemical Co 260
Eggleston Av res Cleveland
- E W ins agt 409 2d Nat Bk Bldg res Nor-
wood
- E W mgr United States Tire Co 1121 Race
res Norwood
- Edward driver h 531 Clark
- Edward F collector Adams Ex Co h 542
Dandridge
- Edwin mach h 1336 Walnut
- Elizabeth h 1735 Townsend
- Elizabeth H h 1121 Belvedere
- Ella wid Jefferson h 317 E 13th
- Ellen wid Jas res Little Sisters of the
Poor Florence Av
- Emily h 435 Purcell Av
- Emma maid Hotel Havlin
- Ephraim lab h 3743 Dirr
- Mrs Evalyn h 1215 Bremen
- Mrs Frances h 4721 Hamilton Av
- Frank foreman painter Cin'ti Car Co res
St Bernard
- Frank mach h 824 Barr
- Frank J driver h 1572 Dudley
- Frank T trunkmkr h 1121 Belvedere
- Fred D postal clk R M S
- Geo lab h 1704 Central Av
- Geo teamster h 1572 Dudley
- Geo E (Wolf & B) atty rm 74, 518 Walnut
h 1051 Delta Av
- Geo F driver h 1572 Dudley
- Harry lab h 2349 Boone
- Herbert B mgr 1133 Main h flat 1, 960
Morris
- Horace ironwkr h 1448 Main
- Mrs Ida seamstress h 924 W 9th
- Irene domestic h 748 Laurel
- Irene wid Wm h 2230 Kenton
- Jas lab rms 648 E 6th
- Jas plstr h 725 W 5th
- Jas M clk Adams Ex Co res Norwood
- Rev Jas M pastor Columbia M E Church
h 3908 Eastern Av
- Jane T phone op 335 W 4th res Covington
- Jennie h 435 Purcell Av
- John h flat 1 sec Gilbert Av and Locust
- John lab h 1254 E Front
- John lab h 800 W 4th
- John lab rms 609 W 9th
- John lab h 410 Mill
- John porter h 635 Central Av
- John A pressman h 1332 Spring
- John H yd foreman h 1766 Powers
- Jos h 509 Pierson
- Jos R painter h 1121 Belvedere
- Kate saleslady rms 909 Rogers Pl
- Laura B h 1735 Townsend
- Lena domestic rms 623 W 6th
- Lillian steno h 3473 Knott
- Louis car repairer h 6613 Madison Rd M
- Louis lab h 94 Eldorado Av
- Maggie res Frank J Steiner's North Bend
Rd C H
- Major rms 1052 Cutter

BAILEY—Continued.

- Malinda wid Isom h 635 Central Av
- Martin lab rms 611 W 4th
- Mrs Mary h 415 Wade
- Mary wid John h 1332 Spring
- Mary C wid David h 2113 Herrick Av
- Mattie clk h 712 Betts
- Milburn lab h 6170 Benvue Delhi
- Mrs Millie rms 316 McFarland
- N S (B & Sauer) 1674 Central Av h 318
Findlay
- Nettie bkpr 1218 W Liberty rms 5717
Whitney Av M
- Nirvina nurse Cin'ti General Hospital
- BAILEY OLIVER G.,**
(Cobb, Howard & B.) Attorney at Law,
5th floor Blymyer Bldg, 514 Main; Tel-
ephone Canal 4866; Residence, 4817
Beech, Norwood; Telephone Ridge 828—
X
- Mrs Ollie dressmkr 6305 Sierra M
- Paul h 4829 Eastern Av
- Pauline wid John T h 40 Riley al
- Phoebe wid Robt h 1781 Townsend
- & Pruden (V H B & W J P) horseshoers
661 Freeman Av
- Ralph B pressman h 5543 Arnsby Pl M
- Robt P clk n w c Marburg Av and South h
3022 Minot Av O
- Roy B saloon 3249 Madison Rd h 3253
Madison Rd Oakley
- Samuel patternmkr h 824 Barr
- Samuel police h 2309 Symmes
- Samuel jr pres The Cin'ti Transfer Co 58
Mitchell Bldg
- & Sauer (N S B & Robt S) horseshoers
1674 Central Av
- Scott lab h 6164 Benvue Delhi
- Stephen hodcarrier h 569 Carlisle Av
- Thos cooper rms rm 152, 115 Broadway
- Thos fireman rms 947 John
- Thos janitor bds 1323 Alabama Av
- Ulysses lab h 40 Riley al
- V H (B & Pruden) 661 Freeman Av res
Glendale
- Walter motorman h 6305 Sierra M
- Wm tanner h 811 W 5th
- Wm E clk h 2629 Kemper Lane
- Wm F transit mgr 4th Nat Bank h 7337
Lower River Rd F
- Wm W phys 1135 Dayton and 2619 Cook
Baily Albert C lather h 2314 Gladstone Av
- Geo salesman 1107 Traction Bldg h flat 1
sec Gilbert Av and Locust
- BAILY GEO. S.,**
Attorney at Law and Notary Public, 601
and 602 Johnston Bldg; Telephone Main
616; Residence, 919 Avondale Av., Avon-
dale; Telephone Avon 2364—X
- Joshua L & Co of Phila dry goods com
A V King representative rm 1009, 414
Walnut
- Bain Albert plstr res Elizabeth Bain's Griest
Av
- Andrew D clk h 612 Trenton Av
- Annie wid Jas h 2530 Salem Av
- Edward plstr res Elizabeth Bain's, Griest
Av
- Eleanor A tchr rm 511, 7 W 6th h 288
Avalon Hartwell
- Elizabeth wid John h ss Griest Av nr
Tweed Av
- Helen wid John J h 1422 Eastern Av
- Jas E potter h 1404 Eastern Av
- Jas N molder h 612 Trenton Av
- John J plstr h 3750 Pennsylvania Av
- Martin h 1031 Celestial
- Mary seamstress h 932 Cutter
- Patrick H saloon 1404 Eastern Av h 1:00
Eastern Av
- Patrick H sr h 1400 Eastern Av
- Russell clk 317 W 2d res Covington
- W C, U S meat insp Bureau of Animal
Industry h 4142 Langland
- Wm F fireman h 612 Trenton Av
- Wm P plstr h flat 8 n w c Brownway Av
and Cervera O
- Bainey W S salesman 1208 Main h 1114 Vine
- Bainter Chas clk rms 953 W 8th
- Bainum Chas S mach h 2450 Columbia Av
- Walter ins agt 409 2d Nat Bk Bldg res
Bethel
- Wm J expressman h 2450 Columbia Av
- Baio Mrs Lena rms 122 E 9th

BAIONI.

Baioni Eugenio lab bds 302 W Water
 Baird Arch F mgr 3204 Madison Rd h flat 1,
 1027 E McMillan
 —Claude waiter h 631 W 4th
 —Clifford T trav salesman 1231 W 8th h
 2516 Park Av
 —E mess Adams Ex Co res Covington
 —Edw L postal clk R M S
 —Eugenia clk W U Tel Co res Covington
 —Floretta wid Samuel P h 321 Stites Av
 —Frank lab h 1700 Hanfield
 —Fred L test-boardman Am Telephone &
 Tel Co h 108 Garfield Pl
 —Geo L embroidery h 119 W Elder
 —Harry rms 516 E 4th
 —Helen B nurse flat 3 s e c Harvey Av and
 Ridgeway Av
 —Jas F lab h 1616 Pleasant
 —John L barber rms 202 Calhoun
 —Lewis C clk CNO&TPry Local Freight
 Office res Ludlow Ky
 —Luella music tchr 23 W Liberty
 —Nina wid John M h 1700 Hanfield
 —Vanottie foreman B&OSW Storage Ware-
 houses res Covington
 —Virgil attendant Longview Hospital
 Bairdin Ernest F coal h 2980 Linwood Av
 Bairnsfather Elizabeth nurse 2160 Sinton Av
 —Evelyn nurse 2160 Sinton Av
 Baisden Geo W restaurant 932 Freeman Av
 Baiter Clarence A student h 2307 Ohio Av
 —Jacob P salesman 113 W 3d h 2307 Ohio Av
 —Wm J clk 2d fl 308 W 4th h 2307 Ohio Av
 Baitz Mike varnisher h 1630 Providence
 —Valentine baker h 131 W Elder
 Bajarski Michael lab h 802 Poplar
 Bakemeier Christine wid Wm h 105 W Elder
 —Minnie clk rm 510, 519 Main h 105 W
 Elder
 Baker Adolph lab h 2965 W 6th
 —Albert E woodwkr bds 1006 Kossuth
 —Albert M clk 405 Custom House h 6003
 Kellogg Av California
 —Alex J bkpr h 3042 Cleinview Av
 —Allen E presser h 500 W 7th
 —Andrew J grocery 510 Baum also saloon
 512 Baum h 1237 Ida
 —Anna h 2822 Preston
 —Mrs Anna h 335 W Court
 —Annie laundress h rear 846 Wehrman Av
 —Anna M wid David F h 2156 Alpine Pl
 —Arthur E h 2397 Warsaw Av
 —Arthur J mechanical engr at n w c Mar-
 burg Av and South Oakley h 3442 Wells-
 ton Pl
 —Barbara wid Henry h 2558 Moormann Av
 —Belle h 1060 Freeman Av
 —Benj mach h 427 Chestnut
 —Bessie h 3075 Syracuse
 —& Bonte (Geo H B & Clifford B) mer
 tailors 216 Broadway
 —C B pres and treas The C B Baker Co
 410 1st Nat Bk Bldg bds 3725 Reading
 Rd
 —The C B Co, C B Baker pres and treas E
 M Harris secy, whisky com mers 410
 1st Nat Bk Bldg
 —C Herbert porter h 5800 Carothers M
 —Carl C porter rms flat 6, 231 W 6th
 —Chas A individual bkpr 4th Nat Bk h 3513
 Middleton Av
 —Chas D treas The Clemens Oskamp Co 417
 Vine h 6117 Roe M
 —Chas E instrumentman 309 Odd Fellows'
 Temple h 3641 Brooks Av
 —Chas F carp 2320 Glenway Av
 —Chas H clk Union Central Life Ins Co res
 Bellevue Ky
 —Chas K salesman h 4271 Fergus
 —Chas L mgr Central Installment Office 540
 Main res Terra Alba
 —Chas M barber h 2504 Beekman
 —Chas M F saloon 3183 Reading Rd h 634
 Melish Av
BAKER CHARLES W.,
 Attorney at Law, Offices, 1514 to 1519
 Union Trust Bldg; Telephone Main 955;
 Residence, Reading Road nr. Oak; Res-
 idence Telephone North 391
 —Chas W jr atty 1514 Union Trust Bldg h
 2825 Reading Rd
 —Christ E painter 4528 Homer Av M

COOK'S TOURS

70 Yearly to Europe.

First National Bank, Cincinnati,
S. E. Cor. Fourth and Walnut, Phone Main 2691.
ONLY AGENT.

BAKER—Continued.

—Clara steno Baer, Kronacher & Co h 544
 Clinton
 —Clifford horseshoer h flat 10, 1071 Cutter
 —Clyde solicitor 114 E Canal res Newport
 —Mrs Cora h rear 1537 Linn
 —Cora D milliner h 2320 Glenway Av
 —Curtis cement pavements 1922 Dana Av
 —David lab h 523 Hannibal
 —Dwight ins agt 6707 Carthage Pike C res
 Elmwood Place
 —Earl clk h 26 Conklin
 —Edgar F bricklayer h 511 Delta Av
 —Edgar H student h 3510 Zinsle Av K H
 —Edith A h 2156 Alpine Pl
 —Edward barber h 1006 Zachary
 —Edward biksmith h 1523 Knowlton
 —Edward janitor h 1014 Celestial
 —Edward soapmkr bds 2432 Spring Grove Av
"BAKER ELECTRIC,"
 The Citizens Motor Car Co., Distributors
 of Baker Electric; Garage, Repair Shop,
 Paint Department, Upholstery Depart-
 ment, Accessories, &c., n.e.c. 7th and
 Main; Telephone Canal 4110
 —Ella wid Wm h 745 Kenyon Av
 —Ella B tchr College Preparatory School
 for Girls h 3513 Middleton Av
 —Ellis woodwkr h 1329 Pendleton
 —Elsie waitress s e c Rockdale Av and Read-
 ing Rd
 —Emma clk h 4528 Homer Av M
 —Emma E h 359 Resor Av
 —Emma J wid David h 5530 Montgomery
 Pike P R
 —Ernest E com mer h 1704 Cedar Av C H
 —Ernest P engineer h 721 David
 —Esther M h 3510 Zinsle Av K H
 —Eugene N clk s w c 4th and Plum h 5729
 Montgomery Pike P R
 —Evan A bricklyr h 1246 Herschel Av
 —Everett F mach h 2320 Glenway Av
 —Frank molder h 834 Carlisle Av
 —Frank painter h 203 Mulberry
 —Frank E salesman h 259 Wenner
 —Frank N proofreader Cin'ti Enquirer h
 3301 Stettinius Av
 —Fred lab h 512 W 4th
 —Fred tinner bds 502 Lock
 —Fred H supt Wm C Johnson Candy Co 1249
 Plum h 131 E University Av
 —Fred M carp h 5718 Prentice M
 —Fred S switchman h 925 W 7th
 —Frost lab rms 216 Grant
 —Gentry lab rms 422 Cutter
 —Geo janitor 630 W 6th
 —Geo lab rms 314 King al
 —Geo lab rms 227 Ludlow
 —Geo teamster h 570 Freeman Av
 —Geo window trimmer h 449 Bank
 —Geo D h 3392 Bishop
 —Geo E (B & Bonte) 216 Broadway res
 Bellevue Ky
 —Geo F biksmith h 2397 Warsaw Av
 —Geo H foreman press dept Fleischmann
 Co, Riverside h 709 Sedam
 —Geo J clk h 544 Clinton
 —Geo J tailor wks 216 Broadway
 —Geo U clk h 2320 Glenway Av
 —Geo W bricklyr Builders' & Traders' Ex-
 change and 1335 Delta Av
 —Geo W teamster rms 822 W 8th
 —Grace h 5530 Montgomery Pike P R
 —Grover C teamster rms 822 W 8th
 —H C postal clk R M S
 —Hammond porter rms 603 W 4th
 —Harry boliermkr h 837 Hathaway
 —Harry E ins agt 3d fl n w c 7th and Race
 h 1754 Jester
 —Harry H salesman 1400 State Av res Nor-
 wood

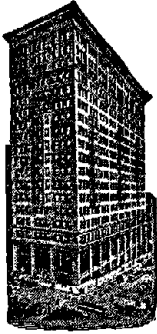

FIRST NATIONAL BANK.

S. E. Cor. FOURTH and WALNUT.
Phone Main 2691.

SAFE DEPOSIT BOXES,
\$3.00 and up.

BAKER—Continued.

- Harry L clk Fairmount Sta CH&DRY s w c CH&DRY and Carl h 1520 Lingo
- Harry L clk CH&DRY Ivorydale h 1264 Ross Av
- Hattie wid Gemmill h 3391 Southside Av
- Henry butler h 702 Barr
- Henry lab rms 531 W 6th
- Henry molder h 834 Carlisle Av
- Henry J bkpr h 359 Resor Av
- Hiram lab h 317 McFarland
- Holman condr h 4573 Anthony
- Horace gen mgr CNO&TPRY and Alabama Great Southern R R 66 Ingalls Bldg h 3020 Fairfield Av
- Horace M h 1628 Hewitt Av
- Ida wid Patrick h flat 10 1071 Cutter
- Irene saleslady The Alms & Doepke Co h 4573 Anthony
- Isabelle L wid Albert L h 3513 Middleton Av
- J Emmett rubberwkr h w s Bantry Av n of Montgomery Pike K H
- J H postal clk R M S
- J P (P T Baker & Son) 1218 W Liberty h Werk Rd and Ebenezer
- J W secy South-Western Publishing Co 309 W 3d h flat 1, 3376 Reading Rd
- Jas cook h 511 Betts
- Jas painter h 432 W 7th
- Jas porter h 317 14th
- Jas L student h 3510 Zinsle Av K H
- Jas M archt rm 11, 41 E 4th h 3510 Zinsle Av K H
- Jas W h flat 3, 125 W 9th
- Jessie A steno rms 3307 Stettinius Av
- Jessie V steno Dept of Pub Safety City Hall h 3301 Stettinius Av
- John cook rms 609 Carlisle Av
- John lab h 1269 W 6th
- John Estate John B Keys agt 1325 Union Trust Bldg
- John J h 1523 Knowlton
- John N ins' agt 501 Odd Fellows' Temple rms 541 W 9th
- John R horseshoer h 4146 Kirby Av
- Jos pressman h 544 Clinton
- Jos T porter 300 Pike
- Jos W switchman h 2118 German
- Josephine clk 921 Walnut h flat 9, 32 E 9th
- Lafe teamster h 570 Freeman Av
- Lawrence candymkr h 1110 Homeside Av C H
- Lillian h 634 Melish Av
- Mrs Lillian cook rms 408 W 8th
- Lillian saleslady rms 500 W 7th
- Lillian J h 2475 Erie Av
- LMLie wid Robt h 528 Central Av
- Lizzie wid Edward h 411 Mill
- Lola D buyer 421 Race bds 325 Broadway
- Lou fitter n e c 5th and Vine res Dayton Ky
- Louise B h 359 Resor Av
- Mrs Mae saleslady 10 W 5th rms 541 W 9th
- Margaret h 3510 Zinsle Av K H
- Martha B wid John h 1920 Dana Av
- Mary lodging house 432 W 7th
- Mary maid flat 9, 226 Loraine Av
- Mary A h 709 Sedam
- Maud maid h 2123 Harrison Av
- May wid Robt h 3779 Oakley Av
- Mercy wid Solomon h 1622 Baltimore Av
- Michael lab h 741 W 5th

BAKER—Continued.

- Minnie shoewkr h 544 Clinton
- Nathan bkpr n e c 7th and Plum h 310 Melish Av
- Mrs Nellie laundress rms 420 Cutter
- Olivette foreman h 2316 Gladstone Av
- Oscar driver h rear 515 Milton
- P T & Son (J P Baker) box mfrs 1212 W Liberty
- Parks porter s e c 3d and Vine
- Priscilla domestic 649 W 7th
- Ralph bartdr h rear 844 Wehrman Av
- Ralph lab h, flat 29, 922 Lincoln Av
- Raymond porter h 423 Betts
- Raymond porter 901 Vine
- Raymond stockkpr s w c 7th and Walnut res Aurora
- Rebecca H steno rm 404 s w c 3d and Central Av res Newport
- Richard lab h 864 Wehrman Av
- Robt dishwasher rms 115 E 5th
- Robt waiter h 722 Barr
- Rosa wid Adolph h 2965 W 6th
- Ross bricklyr 1246 Herschel Av
- Samuel fireman h 334 W 5th
- Samuel lab rms 421 W 9th
- Scott W foreman lathe dept 500 W Front h 1049 Rosemont Av
- Silas W lab h west end of South, Oakley
- Snel glasswkr h 260 Setchell
- Sophie wid Chas h 1000 Laidlaw Av
- Stella V wid Edward H h 3130 Harvard Av
- Thos V rigger h 1103 Spring
- Thos W clk 52 Carew Bldg h flat 10, 1071 Cutter

BAKER THORNE,

Attorney at Law, 1516 to 1519 Union Trust Bldg; Phone Main 955; Residence, Reading Road nr Oak; Residence Telephone North 391

- Ulysses condr h 2402 Kenton
- Baker-Vawter Co of Chicago, Ben P Sax mgr business systems 503 1st Nat Bk Bldg
- Baker Mrs Virginia chambermaid Burnet House
- W D (Alcorn-Baker Advertising Co) rm 37, 15 E 3d h 4219 34th Av Oakley.

BAKER W. J. CO.,

Manufacturers of Baker Improved Metal Frame Window Screens, Sheet Metal and Wire Specialties, Dies and Small Tools, 1029 Saratoga, Newport, Ky.; Phone South 482

- W J Co of Newport Ky metal frame screens E B Carver agt rm 602, 414 Walnut
- Walter H carp h 4324 Watterson M
- Will E clk P O h 2721 Oakley Av
- Wm barber wks s e c Western Av and Dayton
- Wm car insp h 507 Hoge
- Wm lab rms 328 Smith
- Wm roofer h 837 Carlisle Av
- Wm stockkpr 5 W Pearl res Covington
- Wm supt Mooney Belting Co 844 W 6th h 432 Dayton
- Wm D cashr money order dept P O res Norwood
- Wm E ins agt 6707 Carthage Pike C res Elmwood Place
- Wm H bkbinde h 1610 Vine
- Wm H motorman h 26 Conklin
- Wm L actor h 617 W Court
- Wm M mach h 3391 Southside Av
- Wm S jr clk h 923 Harris Av
- Wm S sr clk auditor of freight accts CCC & StLRy h 923 Harris Av
- Wm W patternmkr h 2320 Glenway Av
- ☞ See also "Becker"
- Bakes Edward patternmkr h 2622 Halstead
- Mary wid Jas h 1222 Manns Av
- Matt driver bds 1060 Marshall Av
- Wm H shoemkr h 1222 Manns Av
- Bakewell Maria D wid Wm G h 2260 Park Av
- Bakhaus Edmund C clk P O, also clk 28 E 2d h 1604 Whiteley
- ☞ See also "Backhaus"
- Bakhus Arthur G driver h 1611 Western Av
- ☞ See also "Backhus"
- Bakie Gertrude E steno h 6141 Ridge Av P R

BAKIE—Continued.

—Mary A wid Thos J h 6141 Ridge Av P R
 Bakker Tunis building insp h 2730 Alice
 Bakrow Chas pres and treas The International Fruit Products Co 11 E Pearl h flat 4, 3493 Wilson Av
 —Wm trav salesman h flat 1, 3463 Reading Rd
 Baku Geo lab h 1532 Harrison Av
 Balaguei Basisi lab bds 1903 Central Av
 Balangero Rev J B pastor Sacred Heart of Jesus (Italian) R C Church h 527 Broadway
 Balasch Gesa carp h 1548 Elm
 Balascio Domenico lab h 1015 Cutter
 Balastra Patrick plstr flat 1, 239 E 3d
 Balazs Mihaly lab bds 4854 Spring Grove Av
 Balbach John H cook h flat 3, 717 W 4th
 —Jos M clk 10th fl Prov Bk Bldg h 2629 Halstead
 —Wm brewer h 2629 Halstead
 Balback Marie h 5626 Abbotsford P R
 Balch DeWitt W student h 3645 Clifton Av
 —Geo R pres The Cin'ti Realty Co Hotel Sinton h 3645 Clifton Av
 Balcom I R v pres The United Light Co 241 W 4th res Aurora Ill
 —Wm H condr h 6636 Carthage Pike C
 Baldauf Adam (Adam B & Co) 2231 Vine h 2321 Vine
 —Adam & Co (Adam B & Wm Baldauf) painters 2231 Vine
 —Jos bakery 2811 Woodburn Av
 —Magdalena dressmkr h 2629 Stratford Av
 —Phillip brewer h 2629 Stratford Av
 —Wm (Adam Baldauf & Co) 2231 Vine h 2272 Vine
 Baldes Peter brewerywkr rms 1814 Bremen
 Baldinger August elect'n bds 3727 Marburg Av
 —Jacob tailor h 418 Richmond
 —Mary (wid Fred) housekpr h 440 E Liberty
 Baldini Fred trav salesman 430 Sycamore rms Dakota Hotel
 —John artist at 430 Sycamore rms 529 Broadway
 Baldock Mrs Elizabeth shirtmkr rms 909 Clinton
 —Frank elect'n h 2558 Trade
 —Geo M motorman h 2202 Central Av
 —Harry S mach h 1925 Baltimore Av
 —Harry W finisher h 1925 Baltimore Av
 —L Marie h 1925 Baltimore Av
 —Melvin G mach h 1925 Baltimore Av
 —Orceumus bkpr The Willis Music Co h 3199 Gilbert Av
 Baldorff Grover auto repairer rms 436 W 7th
 Baldrige Blanchard student rms 522 W 7th
 —Clifford J phys 639 W McMicken Av h 1007 Chapel
 —Edward H tchr h 288 Oakmont H
 —J W h flat 6 New Westminster Flats
 —Mrs J W mgr cafe New Westminster Flats, Lane Seminary Grounds h flat 6 New Westminster Flats
 —Julia M h 18 W 9th
 —Lettie bds 425 George
 —Lillian h flat 1 Beecher Flats
 —R A clk tariff bureau CCC&StLRy h 3141 Linwood Rd
 Baldus John salesman h 2347 Quebec Rd
 —Simon h 2347 Quebec Rd
 Baldwin Alice G steno Market Nat Bank res Ludlow Ky
 —Amasa S stockpr The Cincinnati Car Co Winton Place res Mt Healthy
 —Bert L (Bert L B & Co) 72 Perin Bldg h 2529 Bell Pl
BALDWIN BERT L. & CO.,
 (Bert L. B. & Garrett W. Simpkinson) Mechanical, Electrical and Architectural Engineers, 72 to 74 Perin Bldg; 'Phone Canal 3317
 —Bessie steno 1102 Union Trust Bldg res Ludlow Ky
 —Caleb lab h rear 710 Freeman Av
 —Caleb Y chauffeur h 846 Clark
 —Chas lab h 223 E 12th

SOUTH AFRICAN PORTS AGENCY UNION CASTLE LINE.

First National Bank, Cincinnati,
S. E. Cor. Fourth and Walnut, Phone Main 2691.

BALDWIN COMPANY, THE,
G. W. Armstrong, jr., President; H. C. Dickinson, Vice President; Thomson DeSerisy, Secretary; Lucien Wulsin, Treasurer; Manufacturers of Pianos, Organs and Piano Players; Factory, Gilbert Av. and Eden Park Entrance; Head Office, 142 W. 4th St.; 'Phones Main 1490, 1491 and 1669.

Baldwin Co (The) G W Armstrong jr pres H C Dickinson v pres Thomson De Serisy secy J P Thornton asst secy Lucien Wulsin treas F A McGee asst treas mfrs of pianos and organs 142 W 4th and Gilbert Av and Eden Park Entrance
 —Conway C sergeant of police h 4226 31st Oakley

BALDWIN D. H. & CO.,
(Lucien Wulsin Estate & Geo. W. Armstrong, jr.) Pianos, Organs and Piano Players, 142 West Fourth St.

Baldwin D H & Co pianos and organs 142 W 4th
 —Earl student h 1810 Young
 —Edith housekpr 3443 Cornell Pl
 —Elsie wid Harry G h 1224 State Av
 —Emma wid Wm D h flat 6, 1309 Central Av
 —Ernest student h 1810 Young
 —Ethel student h 1810 Young
 —Ezra P asst foreman pass car repair shop CL&Nry h flat 7, 340 W 4th
 —F G representative American Rolling Mill Co of Middletown O rm 515, 414 Walnut h 504 E 4th
 —Florence cigarmkr h flat 3, 32 E Court
 —Forrester B asst secy The Central Trust & Safe Deposit Co res St Bernard
 —Francis H office rm 14 sec 6th and Vine bds Hotel Sinton
 —Frank lab rms 412 Culvert
 —Frank S secy and treas The Standard Electric Tool Co 5th fl 128 Opera Pl h 430 Southview Av
 —Frankie steno 135 W 6th res Ludlow Ky
 —Fred foreman 1932 W 8th h 846 Clark
 —Geo M salesman h 254 Wenner
 —Harriet F steno 43 Carew Bldg h 2631 Hemlock
 —Harry C printer h 1207 Harrison Av
 —Harry J police h 259 McCullough
 —Harry W installer h 2529 Bell Pl
 —Helen steno 419 Union Trust Bldg res Ludlow Ky
 —Ira E city fireman h 741 Froome Av
 —J S riverman h 200 Broadway
 —Jas A clk Big Four Storage Warehouse h 3750 Laclede Av
 —Jas G h flat 3, 2126 Auburn Av
 —Jas R molder h 3253 Berwyn Pl Oakley
 —Jean steno rms 213 W 8th
 —Jessie E wid Jos A h 3044 Gilbert Av
 —John lab h 3750 Laclede Av
 —John W car insp h 613 Neave
 —Leigh clk rms 747 East Epworth Av
 —Mollie steno 2d fl 111 E 7th rms 29 Garfield Pl
 —Minnie h flat 8, 32 E Court
 —N Arthur printer h 2810 Minot Av Oakley



FIRST NATIONAL BANK,

**SOUTH-EAST CORNER
FOURTH and WALNUT**

PHONE MAIN 2691.

BALDWIN PIANO CO., THE,

G. W. Armstrong, jr., President; H. C. Dickinson, Vice President; C. M. Robertson, Treasurer; Lucien Wulsin, Secretary; Salesrooms, 142 W. Fourth St.; 'Phones Main 1490, 1491 and 1669.

Baldwin Piano Co (The) G W Armstrong jr pres H C Dickinson v pres Lucien Wulsin secy Thomson DeSerisy asst secy C M Robertson treas 142 W 4th

Baldwin Piano Manufacturing Co.

(THE), G. W. Armstrong, jr., President; J. W. Macy, Vice President; Frank A. McGee, Secretary; C. M. Robertson, Treasurer; Manufacturers of Grand and Upright Pianofortes, Gilbert Av. and Eden Park Entrance; 'Phones Canal 1785 and 1786.

Baldwin Piano Mfg Co (The) G W Armstrong jr pres J W Macy v pres Frank A McGee secy C M Robertson treas Gilbert Av and Eden Park Entrance

—Ralph A secy and treas The Chas B Smith Co 1625 Blue Rock res Norwood
—Robt S switchman h 631 Neave
—Stephen D rubber h flat 6 n e c Reading Rd and Mann Pl
—Stowe D jr mgr h flat 6 n e c Reading Rd and Mann Pl
—W E prop Acme Repair Co 3831 Glenway Av h 3822 Glenway Av

BALDWIN WARD,

Consulting Engineer, 807-809 Commercial Tribune Bldg; Telephone Canal 351; Residence, Flat 17, s.e.c. Middleton Av. and Shiloh, Clifton; 'Phone Avon 1549—Y

—Wiley driver h 976 E 3d
—Wm A h flat 8, 32 E Court
Bales Chas E salesman 303 E 5th res Covington
—Edward waiter h 823 Carlisle Av
—Geo E meatctr 2715 Erie Av h 1116 Vine
—John lab h 150 E McMicken Av
—Mary pantry girl h 823 Carlisle Av
—Noah lineman h 211 E 13th
—Raymond I, clk auditor of freight accts CCC&StLRy bds 540 W 7th
—Russell butcher h 1116 Vine
—Sumner L pub Tuner's Magazine, also piano tuner h 628 W 4th
Balfé Genevieve shoeftr h rear 1627 Bremen
Balford Henry porter h 2028 Western Av
Balgenorth Angelina wid Henry h 422 Mill
—Harry C plumber rms 1326 Walnut
Balger C P dentist 104 Odd Fellows' Temple h flat 18, 5449 Hamilton Av C H
Balges Nick h 503 W 5th
Balint Geo shoewkr h 1501 Moore
—John molder h 947 Carr
—Petru lab bds 4818 Spring Grove Av

BALITZ,

Balitz Anna h 1534 Baymiller
—Elizabeth forelady h 1534 Baymiller
Baljung Nicholas butcher h 1432 Freeman Av
Balkanyi Benj baker h flat 4, 1525 Central Av
Balke Anna wid Frank h 1314 Main
—Julius 2d v pres The Brunswick-Balke-Collender Co 130 E 6th res Chicago
—R F sole owner J B Thompson & Co distiller 409 Union Trust Bldg h 1859 Madison Rd
Balkenhol Bernard capt Fire Co No 26 n 759 Delhi Av
—Clarence, U S A h 1129 Fuller
—Elizabeth nurse h 991 Hatch
—Ferd stone mason h 991 Hatch
Balkin Jack mgr Goodyear Rain Coat Co 606 Race rms 425 E 4th
—Mrs Mae M cashr bds 425 E 4th
Ball Abraham motorman h w s Saturn s of Fairmount Av
—Allison L bricklyr h 1321 Morton Av
—Anthony cook rms 412 Smith
—Bridget wid Patrick h 3165 Hillside Av
—Chas lab h 1734 Baymiller
—Columbus lab rms 1536 Eastern Av
—Cora domestic h rear 531 W 5th
—Edward L clk P O h w s Saturn s of Fairmount Av
—Emily wid John h 324 Kilgour
—Emma M clk Union Central Life Ins Co h w s Saturn s of Fairmount Av
—Engine Co of Erie Pa, R E Ward dist mgr rm 816, 414 Walnut
—F B elect'lwkr rms 308 E Front
—Frank lab h 2136 Turner
—Frank W mgr 324 Kilgour
—Harry A porter rms 802 Vine
—Henry driver h 2136 Turner
—Jas C steward 433 W 4th rms 651 W 4th
—John yd clk CCC&StLRy Riverside h 3165 Hillside Av
—John W lab h 714 Barr
—Jos h 6701 Madison Rd M
—Jos lab h 714 Barr
—Laura ticket taker bds 257 Robb Av
—Laura E nurse 549 W 7th
—Lee salesman rms 1318 Freeman Av
—Lenna housekpr 6405 Roe M
—Mrs Lucy h 954 Martin
—Newton porter h 714 Barr

BALL POWER WASHER,

R. R. Masterson, Manufacturer, 3008 Colerain Av.; 'Phone West 3206
—Roberta wid h 3479 Cheviot Av
—Ruth N student h 3303 Reading Rd
—Samuel porter rms 651 W 4th
—Shadrach lab h 714 Barr
—Thos Morrison agt Phoenix Mutual Life Ins Co of Hartford Conn h flat 44, 3362 Reading Rd
—W C musician rms 431 W 6th
—Wendell P topographer rm 211 s w c 3d and Central Av rms 117 Garfield Pl
—Wm lab h 6 Barnes al
—Wm lab rms 421 Cutter
—Wm H porter h 522 Mound
Ballalilles lab h 3151 W 6th
Ballaback Jacob butcher h 2608 Cook
Ballacchino Jos candymkr h 514 W Court
Ballance Jerome W clk P O res Bellevue Kv
—Lida chief clk Brandt & Lear h 748 W 9th
—Sarah J wid Chas H h 748 W 9th
Ballantyne Wm K (Selser & B) 232 E 8th h 3415 Stettinius Av
Ballard Arthur h 404 Morgan
—Asa W solicitor The Bradstreet Co h flat 2, 520 E 4th
—Benj F mgr The Dinery Co 5 W 5th h 241 Delta Av
—Burns postal clk R M S res Norwood
—Cynthia A wid Patrick h 236 McCormick Pl

BALLARD EDWARD M.,

(Littleford, James, B. & Frost) Attorney at Law, 701 to 706 Gwynne Bldg, n.e.c. 6th and Main; 'Phones Canal 974 and 975; Residence, 2319 Burnet Av., Mt. Auburn; 'Phone Avon 4117—Y
—F M clk 1st Nat Bank res Covington
—G Miles rigger h 1910 Montrose

BALLARD—Continued.

- Georgiana wid Richard h 4712 Ward M
- Jas driver h 620 Carr
- John storekpr rms 815 Elm
- John T watchman h 934 Betts
- Mary wid Wm A h 3078 Colerain Av
- Mrs Patsy laundress h 1015 Mound
- Wayne engineer h 906 Freeman Av
- Wm V motorman h 404 Morgan
- Ballarini Anthony cook rms 1256 Elm
- Julius restaurant 6 E 7th h 429 Ridgeway Av
- Ballauer Christ barber 228 W McMillan
- Ballauf Estelle E tchr Horace Mann Public School h 3535 Mooney Av
- Hildegard tchr 724 Oak h 3535 Mooney Av
- Louis G salesman n e c Carlisle Av and Baymiller h 3535 Mooney Av
- Ballback Fred gardener s e c Clinton Springs Av and Washington Av
- Geo millwright rms 327 E 4th
- Ballenberg A A & Co wh whiskies Produce al and Kirby al
- Caroline J clk 124 W 7th h 3564 Outlook Av
- Marion C wid Louis M h 3564 Outlook Av
- Myron C purch agt The Hyde Park Lumber Co s e c Madison Rd and N&WRR h 1306 Michigan Av
- Ballenger Jesse cooper h 1200 Flint
- John cooper h 1200 Flint
- ☞ See also "Ballinger"
- Ballentine Chas A clk Methodist Book Concern h 36 Glendale H
- Mary M wid John W h 4722 Ward M
- W H with Cin'ti Bureau of Municipal Research, rm 804, 104 W 4th h 1209 Elgin Pl
- Ballew Benj F lab h 4431 Dunbar Pl M
- Robt L cementwkr h 3154 Wehrman Av
- ☞ See also "Bellew"
- Ballhaus Jos paperhgr h 466 Dayton
- Ballhausen Carl shoemkr h 126 Mulberry
- Minnie cigarmkr h 126 Mulberry
- Balli Chas billiards 618 Walnut h rm 31, 217 W 6th
- Ballige Catherine wid John h 2005 Vine
- Ballin Hans tchr physical training Public Schools h 1949 Hewitt Av
- Balling John teamster rms 1043 Freeman Av
- Lena wid John h 5734 St Elmo Av C H
- Leon salesman h 4214 Cherry
- Theresa cook 460 E 5th
- Ballingall Albert glasswkr h 430 Clark
- Ballingier Ellen wid Frank h 835 W 7th
- Frank lab h 2835 McMicken Av
- Iva nurse 2145 Harrison Av
- John lab, wks 113 E 8th
- John porter rms 603 W 8th
- Levi I h 1751 Brewster Av
- R L trav salesman 507 Union Central Bldg
- Rena clk 440 Main h 886 Rockdale Av
- Roy letter carrier Norwood Sta P O res Norwood
- ☞ See also "Ballenger"
- Ballman Cabinet Co (Fred H Ballman & Anna Knuepfer) furniture 542 Livingston
- Chas porter rms flat 1, 332 E 5th
- Elizabeth h 3012 Scioto
- Fred h 1206 Cutter
- Fred H (Ballman Cabinet Co) 542 Livingston pres The Liberty Banking and Savings Co s e c Liberty and Freeman Av h 3012 Scioto
- Harry painter h 126 E Clifton Av
- Harry F boxmkr h 1206 Cutter
- Henry painter h 3443 Eastern Av
- John ironwkr h 119 Mulberry
- John F pressfeeder h 1206 Cutter
- Jos F pressman h 1206 Cutter
- Ballmann Anna bkpr The Jos R Peebles' Sons Co h 3471 Knott
- Carrie M steno rm 302, 104 W 4th h 3471 Knott
- Dietrich draftsman h 3471 Knott
- Edward W with The John Shillito Co res Cheviot
- Emma h 3003 Woodburn Av
- Frank H (Irwin, B & Co) 330 Walnut h n w c Redway Av and Winding Way
- Geo W bartdr h 1135 California Av
- Grace clk 714 Sycamore res Cheviot

STEAMSHIP LINESACROSS THE ATLANTIC
AND THE PACIFIC OCEANS

REPRESENTED BY

FIRST NATIONAL BANK,

S. E. Cor. Fourth and Walnut. Phone Main 2691.

BALLMANN—Continued.

- Harry E teller Western German Bank h 2744 Willard Av
- Harry F dist meat mgr 3470 Reading Rd h 1436 Regent Av
- Helen steno 714 Sycamore res Cheviot
- Ida finisher h 704 Reading Rd
- John C metalwkr h 80 E McMicken Av
- Laura cashr s w c 5th and Elm h 3471 Knott
- Louis F (B & VonderAhe) 3465 Knott h 3572 Eden Av
- Mary wid Dietrich h 3473 Knott
- Mary A (wid John H) restaurant 3215 Enyart Av O
- May shoe stitcher h 704 Reading Rd
- Minnie wid Wm h 3471 Knott
- Rose h 508 E 12th
- Sallie h 3003 Woodburn Av
- BALLMANN & VONDER AHE,**
(The Ballmann Co.) Garage and Livery Stable, 3463 to 3469 Knott; Telephones Avon 1473 and 1474
- Wm shoemkr h 539 E Liberty
- Wm L trust officer Provident Savings Bank & Trust Co h 3471 Knott
- ☞ See also "Bahlmann"

Ballmer Chas G clk h flat 3, 1209 Elm

- Ellen B bkpr h flat 3, 1209 Elm
- Zach H interne Betts Street Hospital h flat 3, 1209 Elm
- Ballweber Frank rms 3113 Cervera O
- Geo engineer h 3255 Brotherton Rd O
- John T h 3255 Brotherton Rd O
- Robt engineer h 3255 Brotherton Rd O
- Wm h 3255 Brotherton Rd O
- Balme Thos windowwasher wks Perin Bldg
- Balon Anthony h 1640 Blair Av
- Augustus A cabmkr h 3029 Cinnamon
- Francis A h 1640 Blair Av
- Hannah E wid Anthony h 1640 Blair Av
- Jos sexton Laurel Cemetery h 3466 Brotherton Rd O
- Louis J foreman h 3903 Dumont
- Mary wid John h 3903 Dumont
- Balser Orna clk 22 W 4th res Sharonville
- Balsh Edward lab h rear 211 E Clifton Av
- Balskis Anthony lab bds 1101 Hopkins
- Balsley F Marion teamster h rear 1506 Race
- Jos A car repairer h 618 State Av
- Lawrence stockkpr 21 W 3d res Addyston
- Wm R mach h s e c Fergus and Knowlton
- Balsly Harry R plumber h 3648 Liston Av
- Louis lab bds 3648 Liston Av
- R E contr 3648 Liston Av
- Baltas Milton newspapers 11½ E 5th
- Baltera Frank waiter rms 29 Garfield Pl
- Baltes August painter bds J Henry Nelle's n s Yoast Av
- Geo chairwkr bds J Henry Nelle's n s Yoast Av
- Baltesz Peter lab bds 24 E McMicken Av
- Baltimore Ann E wid John H h 1281 Streng
- Dairy Lunch, J A Whitcomb prop 11 and 116 E 6th
- Edward W marblewkr 664 Omaha
- Felix sanitaryman rms 516 Carlisle Av
- & Ohio RR Relief Dept Medical Examiners' Office rm 223 s w c 3d and Central Av. Dr G R Gaver medical examiner Dr J H Minor asst medical examiner

THE WILLIAMS DIRECTORY CO.,

No. 220 E. Fourth St.,

Cincinnati, O.

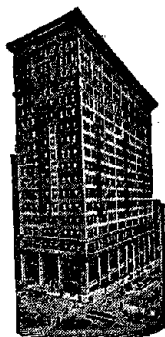

FIRST NATIONAL BANK.

Organized 1863.

PHONE MAIN 2691.

BALTIMORE—Continued.

- & Ohio South-Western R R Co (The) Oscar G Murray chairman of board of directors Daniel Willard pres E R Bacon v pres J M Davis gen mgr E B Russell asst secy S T McLaughlin gen freight agt J W Allison asst gen freight agt W B Calloway gen pass agt W G Brown asst gen pass agt Harry W Griffin gen baggage agt M J McCarthy supt of motive power E G Lane dist engr maintenance of way R N Begien gen supt E L Williams gen claim agt J M Powell supt of police Edwin Morton supt storage warehouses Edward Barton gen atty gen offices s w c 3d and Central Av
 - & Ohio South-Western R R Co (The) operating Continental Line and Central States Despatch fast freight lines, office of div freight agt 510 Traction Bldg, O S Lewis div freight agt
 - & Ohio South-Western R R Brighton Freight Depot 1314 Harrison Av
 - & Ohio South-Western R R Brighton Sta s e c Harrison Av and Millcreek
 - & Ohio South-Western and Cleveland, Cincinnati, Chicago & St Louis R Rs Passenger Station s e c Spring Grove Av and Clifton Av, Wm C Snodgrass agt
 - & Ohio South-Western R R Cumminsville Station n s Pontiac e of Colerain Av
 - & Ohio South-Western R R Delhi Passenger Station ft of Revere Av Delhi, Perry Kerr agt
 - & Ohio South-Western R R Depot junc B&OSWRy and Orlando Pl Madisonville Chas W Bailey local agt
 - & Ohio South-Western Ry East Madisonville Station junc Madison Rd and B&OSWRy Madisonville, Barbara M Rogers ticket agt
 - & Ohio South-Western R R Freight Office and Depot n w c 2d and Smith, Chas E Fish terminal agt
 - & Ohio South-Western R R Freight Depot (Mississippi Div) s w c Front and Baymiller
 - & Ohio South-Western R R Freight Depot n w c 6th and Evans
 - & Ohio South-Western R R Freight Terminals, Round House and Shops ft of Evans st
 - & Ohio South-Western R R Oakley Freight Station Madison Rd and B&OSWRR, P M Grate agt
 - & Ohio South-Western R R Oakley Passenger Station Madison Rd and Enyart Av P M Grate agt
 - & Ohio South-Western R R Passenger and City Ticket Office s e c 5th and Walnut C H Wiseman dist pass agt
 - & Ohio South-Western R R Passenger Depot s w c 3d and Central Av
 - & Ohio South-Western R R Police Service office rm 7 s w c 3d and Central Av
 - & Ohio South-Western R R Round House 220 Mill and Arlington and B&OSWRR
 - & Ohio South-Western R R Station John W Cook agt ft of Monitor Av S P
 - & Ohio South-Western R R Yardmaster's Office Storrs Sta B&OSWRR b Evans and Burns C H Wiehe ydmaster
- BALTIMORE & OHIO SOUTH-WESTERN STORAGE WAREHOUSES (THE),** Edwin Morton, Superintendent; General Storage; U. S. Bonded Warehouse and Freight Forwarders, n. s. W. 2d from Smith to Mill; Phone Main 2900.
- Oyster Cocktail Co Geo Schneider prop n e c 9th and Plum
 - Mrs Sarah E dressmkr 2831 Preston
 - Wm H plstr 1206 Broadway h 2831 Preston
 - Balton Ellen wid John h 3771 Hutton
 - Frank A clk CL&NRy Freight Depot h 3661 Russell Av
 - John J mach h 3771 Hutton
 - Sarah (wid Wm) forelady shoe fitting dept 622 Sycamore h 3750 Pennsylvania Av
 - Wm plumber h 3750 Pennsylvania Av
 - Wm T mach h 316 Audubon
 - Baltz Alfred student h 1810 Young
 - Henry W clk h s w c Woodford Rd and Woodmont Av P R
 - BaltzeH Geo painter h 5114 Whetsel Av M
 - Baltzer Albert E clk Evanston Bank h 527 W 8th
 - Benj shoemkr h flat 29 rear 530 E Pearl
 - Bertha bk binder h flat 29 rear 530 E Pearl
 - Chas W insp s w c 4th and Plum h 231 W 15th
 - Gertrude V wid Wm h 1519 Knowlton
 - John F foreman jeweler The Frank Herschede Co res Bellevue Ky
 - Louis shoewkr h flat 29 rear 530 E Pearl
 - Margaret wid Conrad h 4140 Langland
 - Moritz clk h flat 29 rear 530 E Pearl
 - Wm L presser h 1712 Ella
 - See also "Balzer"
 - Balu Nicolae lab bds 1942 Central Av
 - Peter lab bds 464 Bank
 - Balz Evelyn clk h 220 Hampton Pl
 - F W & Co wh hats 13 E Pearl
 - Fred M clk Adams Ex Co h 1608 Central Av
 - Fred W (F W B & Co) 13 E Pearl h 753 Ridgeway Av
 - Geo (Baum & B) 308 Vine h 1719 Kinney Av
 - Geo J salesman 13 E Pearl h 753 Ridgeway Av
 - Geo W clk 639 Walnut res W Covington
 - Gertrude steno n w c Spring Grove Av and Platt Av h 1719 Kinney Av
 - Jacob waiter 235 E 5th
 - John office 13 E Pearl h 753 Ridgeway Av
 - Balzer Anna maid Jewish Home
 - Chas lab h 3342 Southside Av
 - Chas F carr trimmer h 3942 Llewellyn Av
 - Elizabeth wid Louis h 548 Conroy
 - Mrs Emma h 2723 Van
 - Henry baker h 1731 Carll
 - Norma h 1923 Gest
 - Wm F clk h 3942 Llewellyn Av
 - See also "Baltzer"
 - Balzheiser Charlotte with The John Shillito Co res Milford
 - Balzhiser Ada L wid Frank h flat 27, 626 W 4th
 - F D salesman The Procter & Collier Co res Milford
 - Balzor Katherine h 3072 Durrell Av
 - Margaret h 3072 Durrell Av
 - Bambach Anna wid Z h 108 Findlay
 - Ida h 505 Poplar
 - John lab bds 415 York
 - Jos shoewkr h 513 Findlay
 - Bambeck Andrew C clk The Storrs-Schaefer Co res St Bernard
 - Minnie wid Conrad h rear 7410 Carthage Pike C
 - T Edward lab h rear 7410 Carthage Pike C
 - Bamber Ida M bkpr The Fillmore Bros Co 528 Elm h 416 Hopkins
 - Richard W condr h 416 Hopkins
 - Sarah wid Richard h 416 Hopkins.
 - Bamberg John houseman h rear 768 Derby Av
 - Bamberger Blanche steno 21 W 3d h 836 Rockdale Av
 - Clara wid Lee h 1865 Kinney Av
 - Fannie wid Aaron h 840 Windham Av
 - Gabriel broker rms 628 Lincoln Av
 - Henrietta wid Aaron h flat 22 n e c Hutchins Av and Reading Rd
 - Henry secy-treas The Cin'ti Sand Blast Co 1103 York h 840 Windham Av

BAMBERGER—Continued.

- Herbert P trav salesman n w c 8th and Walnut h 836 Rockdale Av
- Herman P clk n w c 8th and Walnut h 836 Rockdale Av
- I J asst treas The Mendel-Drueker Co Floral Av and Park Av Norwood h flat 3 n e c Reading Rd and Cleveland Av
- Jacob trav salesman 7th fl 413 Race h flat E 1620 Madison Rd
- Jos h rear 1606 Race
- Melville clk h 836 Rockdale Av
- Samuel prop The Unique Garment Co rm 209, 7 W 6th h flat 22 n e c Hutchins Av and Reading Rd
- Wm driver h 2020 Vine
- Bame Chas A clk P O h 4300 33d Av O
- Della seamstress h 3324 Brotherton Rd O
- Melvina wid Jas h 3324 Brotherton Rd O
- Bamert Geo molder bds 2201 Gest
- John forger h 1200 W 8th
- Bamforth Fred O clk rm 305 s w c 3d and Central Av res Dayton Ky
- Fred R clk auditor of freight accts CCC&StLRy h 6465 Revere Av Delhi
- Bammerlin August G real est h 2851 Pine Grove Av
- Charlotte wid John S h 3001 Henshaw Av
- John G atty rm 109, 519 Main h 1236 Hopple
- Bammert Anna seamstress h 1062 Freeman Av
- Jos engineer h 1143 Dayton
- Bamonte Anthony painter h 2335 Marquis
- Giuseppe lab h 2335 Marquis
- Bamonto Angelo lab h 2330 Quebec Rd
- Domenico blksmith h 2338 Symmes
- Jos lab h 2330 Quebec Rd
- Banahan Anna h 1103 Walnut
- Sarah wid Cornelius h flat 2, 332 E 5th
- Banar Peter lab bds 1942 Central Av
- Banasch Albert pres and treas The Albert Banasch Co rm 9, 439 Race h 805 Race
- The Albert Co Albert Banasch pres and treas dressmkr's supplies rm 9, 439 Race
- Bancroft Florence L wid Thos h 415 E 3d
- Frank C business mgr Cincinnati Base Ball Club office rm 24, 7 E 5th bds The Glencoe
- Geo W trav salesman h 2528 Bell Pl
- Ina R clk 3201 Reading Rd h 415 E 3d
- Bard Otto W supt The Andrew Jergens Co h 4237 Brookside Av
- Theresa F steno 9 Masonic Temple res Ft Thomas Ky
- Bandelin Fred musician h 308 Findlay
- Banderman Edith saleslady 10 W 5th res Newport
- Bandleri Jos elect'n h 111 E 3d
- Bandle Josephine H phone op n e c Broadway and Pioneer h 3352 Jefferson Av
- Bandmann Geo cigar mfr 252 Piedmont Av
- Marie steno h 252 Piedmont Av
- Bandtel John G carp h 113 E 8th
- Bane Ralph A hostler h 516 Hopkins
- Banfield Archibald fireman h 1141 Carolina Av
- Edgar A clk 1314 Harrison Av h 4813 Paddock Rd
- Thos H mach h 1141 Carolina Av
- Thos H jr press hand h 1141 Carolina Av
- Banford Earl T police h 2320 Gladstone Av
- Harriet wid Geo h 3764 Mt Vernon Av
- Jos S staff photo Cin'tl Times-Star h 3714 Hutton
- Thos W gardener h 2320 Gladstone Av
- Wm N carp h 3822 Mt Vernon Av
- Bang Anthony L elect'n at 604 2d Nat Bank Bldg h 2404 Halstead
- Christ trav salesman h 1813 Highland Av
- Elizabeth confr 1431 Sycamore
- Henry foreman h 2404 Halstead
- Bange Anna dressmkr h 710 W 4th
- Bernard packer h 1020 Parkson Pl
- Bernard C jr clk s w c Blue Rock and Turrill h 1020 Parkson Pl
- Elise W wid Theo h 345 W McMillan
- Henry carp h 710 W 4th
- John teamster h 710 W 4th
- Jos B salesman h 1020 Parkson Pl
- Kate M dressmkr h 1020 Parkson Pl
- Lawrence W clk h 1020 Parkson Pl

AGENT**Principal Steamship Lines.****FIRST NATIONAL BANK,**

S. E. Cor. Fourth and Walnut, Phone Main 2691.

BANGE—Continued.

- Mary h 710 W 4th
- Theo phys 345 W McMillan
- W E weigher h 1522 Lingo
- Banger August H clk rms 8 W 9th
- Chas rms 8 W 9th
- Banger Erna P bkpr n e c Straight and Massachusetts Av h 4501 Mellwood Av
- Frank W foreman n e c Straight and Massachusetts Av h 4501 Mellwood Av
- Fred J h 4501 Mellwood Av
- John (John B & Son) n e c Straight and Massachusetts Av h 4501 Mellwood Av
- John & Son (John B & Oscar F B) tanners n e c Straight and Massachusetts Av
- Mary wid Chas h 1916 Western Av
- Oscar F (John B & Son) n e c Straight and Massachusetts Av h 4501 Mellwood Av
- Bangham Morris L salesman 17 E 5th h 3641 Shaw Av
- Bangs Eli A stockkpr 1187 Gilbert Av h e s Isis Av b Brookfield Av and Griest Av
- Fannie wid Eli A jr h 411 E 13th
- Geo shoewkr h 948 E Front
- Geo W S leatherwkr h 312 E 12th
- Harry W restaurant 1317 Pendleton
- Sophia wid Stephen D h 2478 Eastern Av
- Wilber lab h 256 Foster
- Wm lab h 1243 E 3d
- Wm saddler h 1025 Wilstach
- Banholzer Alfred E h 1953 Washburn
- Emilie wid Chris h 1600 Elm
- Banister F C clk 1110 2d Nat Bk Bldg res New Richmond
- Jas decorator h 1018 Freeman Av
- ☐ See also "Bannister"
- Bank Block s w c Reading Rd and Forest Av
- Building n w c 3d and Main
- Building 2712 to 2716 Erie Av
- Chas mach h 824 Barr
- Elizabeth steno rm 82, 518 Walnut h 3457 Vine
- Floyd lab rms 713 W 8th
- Fred V artist h 3457 Vine
- John lab h 212 Broadway
- Otto V (Eichner & B) 811 Lyric Theater Bldg h s s Leeds Av w of Linwood Av
- Wm artist h 3457 Vine
- Bankard H N acct 902 1st Nat Bk Bldg h flat 29 n e c McMillan and Woodburn A
- Bankemper Clara B saleslady 10 W 5th res Covington
- John student Mt St Mary's Theological Seminary Mt W
- Bankers Life Co of Des Moines Ia Geo S Binder dist mgr 619 1st Nat Bk Bldg
- Bankhardt Elmort V (Bankhardt's Trunk and Leather Goods Store) 438 Race res Norwood
- BANKHARDT'S TRUNK AND LEATHER GOODS STORE**, (V. Bankhardt & Elmort V. Bankhardt) Manufacturers of Trunks, Valises, Dress Suit Cases, etc., 438 and 440 Race; Telephone Main 427
- Bankhardt V (Bankhardt's Trunk and Leather Goods Store) 438 Race res Norwood
- Bankhart Edward molder h 3009 McMicken Av
- Geo F lab h 3009 McMicken Av
- Banks Alice wid John h 728 Barr
- Annie wid Edward h 2921 Ashland Av
- Archie lab h 386 Baum
- Chas H paper cleaner h 1231 Chapel
- Chas W lab h 2006 Dreman Av
- Daniel roofer h 80 Sweeney b Stone and Mill
- Earl cook h 622 Carlisle Av
- Elmira (wid Edward) maid 3579 Monteith Av

**First
National
Bank.**

**S. E. Cor. 4th
and Walnut.**

Phone Main 2691

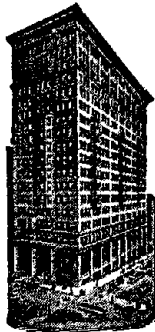

**Agent
Principal
Steam-
ship
Lines.**

BANKS—Continued.

- Emma steno 5th-3d Nat Bank h 3834 Mt Vernon Av
- Floyd lab h 720 W 8th
- Frances M h flat 24 n e c Reading Rd and Blair Av
- Geo lab h 674 W 3d
- Henry S (J W B & Sons) 3834 Mt Vernon Av h 3037 Portland Av
- J E switchman rms 742 W 8th
- J Nelson dentist 3094 Madison Rd
- J Oliver cook h 3856 Mt Vernon Av
- J W & Sons (Joshua W, Wm D & Henry S) carps 3834 Mt Vernon Av
- Jas florist h 331 Smith
- Jas lab h s s Fyffe Av e of McHenry Av
- Jedediah C, U S storekpr-gauger U S Int Rev Office h 1023 Bragg Av

BANKS JOHN,

- Chiropracist and Manicure, 122 W. 4th b. Race and Elm; Telephone Main 4030
- John lab h 409 Mill
- Joshua W (J W B & Sons) h 3834 Mt Vernon Av
- Mrs Kate manicure h 1025 John
- L R treas The Automatic Power Co 302 Mer Lib Bldg rms Hotel Rand
- Lawrence lab rms 516 W 6th
- Lawrence F porter rms 531 W Court
- Louis E janitor h flat 1, 2126 Auburn Av
- Mabelle asst mgr The Mercantile Credit Co 703 1st Nat Bk Bldg res Dayton Ky
- Mark lab h 513 W 5th
- Nellie A steno h 1023 Bragg Av
- Oliver stockkpr h flat 4, 2920 Ashland Av
- Ollie porter h 826 Hathaway
- Robt lab h 312 John
- S M cement finisher h 1025 John
- Thos E engineer h 1023 Foraker Av
- W E switchman rms 742 W 8th
- Wm C fireman h 2034 Eastern Av
- Wm D (J W B & Sons) 3834 Mt Vernon Av h 3838 Mt Vernon Av
- Wm H, U S insp Bureau of Animal Industry Cin'ti Union Stk Yds h 932 Rogers Pl

Bankson, Amelia wid Geo W h 2263 Baltimore Av

—John cattle dealer h 1705 1/2 State Av

—Wm, U S A h 2263 Baltimore Av s of McHenry Av

Bann Helen tchr 6th Dist School h North Bend Rd

—Samuel lunch room 956 W 6th

—Wm collector rm 20, 514 Main h 1653 Marlowe Av C H

Banner Cap Co (Jacob Shullman & Samuel Goodman) 30 E Pearl

—Clothing & Supply Co (J A Leming & F J Wolfe) flat 2, 616 Vine

—Frank E tailor h 1322 Central Av

BANNER GROCERS' BAKING CO. (THE), Ben S. Weil, General Manager; Fine Breads; Sold by all Grocers and Shipped Within a Radius of 150 Miles, Stanton Av. near Oak; Telephone Connection; Branches 202 Broadway and 1714 Race.

☞ See Advertisement in Special Department

—Ice Co (The) Bernard Moormann pres John G Moormann secy and treas n w c Clark and Freeman Av

—Salt Works Geo F Kestner prop 121 E Canal

BANNER—Continued.

—Vinegar Co Frank Herbes mgr 408 E 2d Bannigan Mrs Anna h 1216 Linn

—John lab h 1534 W 6th

Bannighan Patrick lab h 610 Carr

Banning Clinton K (H B & C K B) s w c Kirby Av and Bruce Av h n e c Chase Av and Gordon

—Ella K h n e c Chase Av and Gordon

—H B & C K (Harry B & Clinton K) real est s w c Kirby Av and Bruce Av

—Harry B (H B & C K B) s w c Kirby Av and Bruce Av h n e c Chase Av and Gordon

—Julia K wid Henry B h n e c Chase Av and Gordon

—& Jutze (Robt W B & Harry W J J) painters rear 6077 Montgomery Pike PR

—Kate h flat 6 The Navarre

—Leland G lumber 6 Allen Bldg and s w c 8th and McLean Av h s e c Avondale Av and Glen Lyon Av

—Linda L h flat 6, 311 Seltz

—Mary wid Wm h 3143 Schubert P R

—Michael h 3344 Bonaparte Av

—Nellie h 3143 Schubert P R

—Raymond G clk Adams Ex Co res Elmwood Place

—Robt W (B & Jutze) rear 6077 Montgomery Pike h 3143 Schubert P R

Bannister Dorothy h 1018 Freeman Av

—Mary E h 524 Prospect Pl

—Mary E h 825 W 7th

☞ See also "Banister"

Bannon Anna C h 2440 Bloom

—Jas dairy hand bds Wm Wieda's off n s Dale Rd

—Mollie C clk 411 Richmond h 2440 Bloom

—Thos lab h 2440 Bloom

Banse Anna deaconess German Methodist Deaconess Home

—Mrs Elizabeth h 820 York

—Helen secy The Howard & Barber Lumber Co 309 Prov Bk Bldg h 820 York

Banszhaf Barbara wid Fred J h 500 Klotter Av

—Emil H brewer h 500 Klotter Av

—Harry P clk chief engr's dept CCC&StL Ry h 500 Klotter Av

☞ See also "Banzhaf"

Bant Josif lab bds 1942 Central Av

Banta Edwin M postal clk R M S

Bante Harry clk h 996 Hill

—J Henry car insp h 996 Hill

—Mary M clk h 996 Hill

—Rose copyist 10th fl Prov Bk Bldg h 996 Hill

Bantean Henry driver h 1026 State Av

—John F bartdr h 714 David

Bantel Emil mach h e s Tillie Av nr Queen City Av

—Fred jr mach h e s Tillie Av nr Queen City Av

—Fred J carp h e s Tillie Av nr Queen City Av

—Walter coremkr h e s Tillie Av nr Queen City Av

—Wm F mach h 4132 Witley

☞ See also "Bandle"

Banthen Gustav H clk n w c Marburg Av and South, Oakley h 224 Piedmont Av

—Nettie wid Louis h 224 Piedmont Av

—Wm L clk comptroller's office CNO&TPRY h 2830 Vine

BANTLIN THE JULIUS J. CO., Anton Berger, President and General Manager; L. Rummel, Vice President; Otto H. Berger, Second Vice President; Joseph R. Menninger, Secretary and Treasurer; Jobbers of Saddlery Hardware, Robes, Blankets, Lap Dusters, Fly Nets, &c.; all Leading Brands of Harness Leather; Buggy Harness and Strap Work, 216 and 218 E. 3d; Telephones Main 889 and 890

—Phillip bds 3449 Harvey Av

Bantly Alma h 3873 Isabella Av

—Geo driver h 4325 Durham

—Henry street contr 5030 Spring Grove Av

—Irene h 3873 Isabella Av

—Lawrence H driver h 5030 Spring Grove Av

—Lillian h 3873 Isabella Av

—Lillian E clk 419 Plum rms 3736 Drake Av

Bantum Chas F student rms 602 W 7th

BANTZ.

Bantz Adam cabmkr h 2333 Flora
 —Alvin A floor walker 421 W 5th h 2537 Vine
 —Hedwig steno rms 256 Warner
 ☞ See also "Bentz"

Banzhaf Catherine S cashr 209 E Court n
 1035 Seton Av
 —Fred h 1035 Seton Av
 —Fred varnisher h 1637 Harrison Av
 —Frieda A steno 610 Baymiller h 1035 Seton
 Av
 —Geo C brewer h 2957 Wardall Av
 —John mach h 2516 Liddell
 —Lizzie wid Jos h 1637 Harrison Av
 ☞ See also "Banzhaf"

Bappert Edward lab bds 1219 W 6th
 Baptist Hannah shoewkr h 2127 Loth
 —Verona shoewkr h 2127 Loth

Barabas Alex lab h 113 Findlay

Barach & Schuler (Solomon B & Samuel S)
 clothing renovators 535 W 6th
 —Solomon (B & Schuler) 535 W 6th h 707
 Kenyon Av

Barack Samuel presser h 658 Richmond

Baraglia Vasalie lab bds 1942 Central Av

Baran Frank tinner h 417 David

Barash John rms 420 W 7th
 —Jos carp h 830 Armory Av

Barbara Anthony clk Union Savings Bank &
 Trust Co h 629 E 3d
 —Jas lab h 629 E 3d
 —John clk 1714 1st Nat Bk Bldg h 629 E 3d
 —Margaret M steno 1714 1st Nat Bk Bldg
 h 629 E 3d
 —Michael G bkpr 124 Broadway h 629 E 3d
 —Peter J barber h 5 View Court

Barbate Ilica lab bds 4818 Spring Grove Av
 —Josif lab bds 4818 Spring Grove Av

Barbatei Gligor lab bds 4818 Spring Grove
 Av
 —Teodosie lab h 4840 Spring Grove Av

Barbau Louisa (wid) cook h 2106 German

Barbee Felix A printer h 211 Peete
 —Mattie wid Chas h 521 Tusculum Av

Barbenchon Fannie shoemkr h 1123 Spring
 —Mrs Kate shoewkr h 1123 Spring

Barber Albert L bkpr 2138 Dana Av res
 Norwood
 —Asphalt Paving Co of Phila James H
 Young representative 406 United Bk
 Bldg
 —Chas A driver h 875 Tweed Av
 —Chas F clk asst gen freight dept CCC&St
 LRy h 3226 Nash Av
 —Chas H teamster 875 Tweed Av
 —Earl litho rms 111 E 9th
 —Edward lab h 110 Bowen b Court and
 Canal
 —Edward pres The Howard & Barber Lum-
 ber Co 309 Prov Bk Bldg res Norwood
 —Mrs Ella h 611 Central Av
 —Ella A wid S E h 5526 Hamilton Av C H
 —Ethel M steno 3d fl 118 W 7th h 6700 Mad-
 ison Rd
 —Geo baker rms 611 W 4th
 —Geo C porter rms 114 E 8th
 —H J dist traffic chief American Telephone
 & Telegraph Co s e c 4th and Hammond
 res Ft Thomas
 —Harry B salesman 620 Race h 335 Crest-
 line Av
 —Harvey H bkpr 106 E 2d res Covington
 —Helen G h 335 Crestline Av
 —J A mattressmkr rms 520 Elm
 —J A with The John Shillito Co
 —Jas ice creammkr h 2 Milk
 —Jas lab h 1214 W Front
 —James lab h 80 Sweeney b Stone and Mill
 —Jeff lab bds 1045 Hopkins
 —Jos mach h 4107 Flower Av
 —Jos B lab h 507 Harriet
 —M W treas The Howard & Barber Lumber
 Co 309 Prov Bk Bldg res Norwood
 —Margaret h 27 Jordan
 —Mary janitress h 518 W 5th
 —Mary wid Eugene h 437 E Pearl
 —Monroe C elect'n h 3415 Moulton Av
 —Nettie wid Wm h flat 2, 520 W 5th
 —Pinkey lab h 351 George
 —Raymond trainman h 743 Carlisle Av

CRUISES TO BERMUDA AND WEST INDIES.

FIRST NATIONAL BANK,

S. E. Cor. Fourth and Walnut, Phone Main 2691.

BARBER—Continued.

—Rose C wid Wm Wilson h 2931 Colerain
 Av
 —Mrs Sarah cook h flat 27, 302 Sycamore
 —Thos baker rms 611 W 4th
 —Thos U patternmkr The Williamson
 Foundry Co h 4122 Taylor Av Oakley
 —Wm H cement contr 3628 Beechmont Av
 —Wm J clk B&OSWRY Freight Depot h
 6700 Madison Rd M
 —Wm T lab h 220 14th

Barberi Sebastiano lab h 79 Plum

Barbiea David helper h 802 Oliver

Barbour Alex musician h 512 E 6th
 —Amy maid 1890 Madison Rd
 —Bessie M sorter h 4121 31st Av Oakley
 —Ida R wid Lindsey h 4121 31st Av Oakley
 —Isabella A bkpr 8th fl 32 W 6th h flat 16
 n w c Markbreit Av and Allston Oakley
 —Isabella W wid John h flat 16 n w c Mark-
 breit Av and Allston Oakley
 —J E of Paterson N J linen thread George
 A Springmeier representative 819 Main
 —Jas lab h rear 1962 Fairmount Av

BARBOUR M. L.

Real Estate and Loans, 309 Johnston
 Bldg, s.w.c. 5th and Walnut; Telephone
 Main 2687; Residence, 3445 Vine; Tele-
 phone Avon 755—X

—Orpha wid Charles h 1022 Linn
 —Sadie wid Harry C h flat 4, 1334½ Lin-
 coln Av

Barbro Albert waiter rms 749 State Av
 —Bert packer h 4830 Morse
 —Hannah wid Augustus h 315 Stites Av
 —Minnie steno Cincinnati Post h flat O 12S
 Findlay
 —Scott W mach h 315 Stites Av

Barch F Evender chauffeur h 2305 Kenton

Barckley J H trav salesman h 915 Rogers Pl

Barclay (The) s e c Reading Rd and Rock-
 dale Av

—Chas mgr 715 Central Av rms 408 W 8th
 —F C agt United Shoe Machinery Co of Bos-
 ton res Columbus
 —Fred W head gardener 2005 Gilbert Av h
 3549 Woodburn Av
 —Ida wid Napoleon B h 1410 Main
 —Jas pres The Barclay Printing Co 1018
 Elm h 1507 John
 —Jane v pres The Barclay Printing Co 1018
 Elm h 1507 John

BARCLAY PRINTING CO. (THE),

James Barclay, President; J. Barclay,
 Vice President; Wm. C. Barclay, Secre-
 tary and Treasurer; Printers and Pub-
 lishers, Legal Printing 1018 and 1020
 Elm; Phone Canal 35

—Rev Wade C associate editor Sunday School
 Publications rm 45, 220 W 4th res Ft
 Thomas Ky

—Wm C secy and treas The Barclay Print-
 ing Co 1018 Elm h 1507 John

Barcsoe Janos lab bds 4818 Spring Grove Av

Bard Jas butler 206 E Auburn Av

Bardan Mikolaie lab bds 4818 Spring Grove
 Av

Bardelmann Geo J clk Union Central Life
 Ins Co res Bellevue Ky

—Wm porter s w c 7th and Walnut

Barder Fred lab bds 4551 Kirby Av

Bardes Adeline C wid Wm C h 1055 Marshall
 Av

—Catherine wid Christian h 4027 Hamilton
 Av

—Christian (Christian Bardes' Sons) s w c
 Stark and Branch h 3322 Jefferson Av

—Christ H clk 1st Nat Bank h 283 Kilgour

First National Bank.

S. E. Cor. 4th
and Walnut.

Phone Main 2691

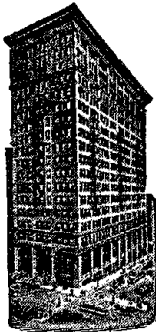

Foreign and Domestic Letters of Credit.

BARDES—Continued.

- Christian Sons (Geo & Christ) tannery s w c Stark and Branch
- E H pres The E H Bardes Range & Foundry Co 2619 Colerain Av h 110 Hosea Av

Bardes The E. H. Range & Foundry Co.,

E. H. Bardes, President; Wm. Krummel, Treasurer; L. E. Dennig, Vice President; F. S. Krug, Secretary; Manufacturers of Stoves, Ranges, Gas Ranges, &c.; also, Iron Founders, 2619-2623 Colerain Av.; 'Phones West 3230 and 3231

**Bardes Ranges
are good—very good.**

- Bardes Emily H h 1055 Marshall Av
- Eugenia K student h 128 W McMillan
- Fred mg'r Cin'ti Hide & Leather Co 231 Stark h 128 W McMillan
- Geo (Christian Bardes' Sons) s w c Stark and Branch h 51 Erkenbrecher Av
- The Henry Co, E H Bardes pres office 2619 Colerain Av
- Mrs Julia prop Cin'ti Hide & Leather Co 231 Stark h 128 W McMillan
- Leroy G trav salesman s w c Stark and Branch h 128 W McMillan

BARDES LOUIS,

Clerk County Commissioners, n.e.c. Broadway and Pioneer; Residence, 2402 Jefferson Av., Norwood

- Wm H clk chief engr's dept CCC&StLRY h 1055 Marshall Av
- Bardey Agnes wid Henry h 126 E Liberty
- Alma forelady 440 Main h 1568 Dudley
- Clara E asst cashr 440 Main h 1568 Dudley
- Fred mach h 1568 Dudley
- Fred O ironwkr h 126 E Liberty
- Harry mach h 1039 Rittenhouse
- Percy B elev op h 126 E Liberty
- Wm J metalwkr h 126 E Liberty
- Bardin E F gen sales mgr Wyatt Coal Co 1605 1st Nat Bk Bldg h 2980 Linwood Av
- Barditzky Henry B rms 215 W 7th
- Bardo Geo supt 618 E Front res Newport
- Paul E stockkpr n e c 5th and Vine res Newport
- Peter N secy and treas The Bourbon Copper & Brass Works Co 618 E Front res Newport
- Wm N clk CL&NRY Freight Depot res Newport
- Bardoff Otto R motorman h 3932 Eastern Av
- Bardon Clifford T clk CNO&TPRY Local Freight Depot h 3864 Evers
- Elmer M clk n w c 3d and Mill h 576 Delta Av
- Howard M F clk CNO&TPRY Local Freight Depot h 3864 Evers
- M Oliver foreman mailer n e c 8th and Cutter h 3864 Evers
- Oliver H clk CNO&TPRY Local Freight Office h 3765 Pennsylvania Av

BARDON—Continued.

- Peter P paperctr h 3765 Pennsylvania Av
- ☞ See also "Barton"
- Bardonaro Frank clk 613 W Court h 553 W 6th
- Bardsley Mary res Home for The Aged Poor Florence Av
- Thos watchman rms 109 E 6th
- Bardua Albert clk German Nat Bk h 24 Lakewood Av
- John mach h 24 Lakewood Av
- Bare Adda wid Chas h 4132 Langland
- Anna M wid Dr John R h 3557 Montgomery Rd
- Chas E G clk h 3067 Sidney Av
- Chas H (Hoffman-Bare Dental Specialty Co) rm 401, 519 Main h 3557 Montgomery Rd
- Chas S clk h 4132 Langland
- Edward meats h 1548 Pullan Av
- Eugene barber h 428 Chestnut
- Geo butcher h 3067 Sidney Av
- John H v pres Butchers Hide Association 508 Poplar h 2966 Colerain Av
- Jos M butcher h 2928 Colerain Av
- Julius G confr 2853 Colerain Av
- Martha L h 4132 Langland
- Mary wid Chas sr h 2928 Colerain Av
- Rufus H h flat 8 rear 1063 Central Av
- ☞ See also "Baer" and "Bear"
- Barels Pauline wid Wm h 2153 Rica
- Bareither Wm foreman tinsmith Cin'ti Car Co W P h 4880 Spring Grove Av
- Barescheer Henry mach h 4051 Railroad Av
- Bareswift Daniel boilerwkr h 203 Hampton Pl
- Barfield Mrs Mary confr 7036 Carthage Pike C
- Wm clk h 7036 Carthage Pike C
- Barfknecht Paul E L (Wrassmann & B) 1421 Main h 1337 Sycamore
- Barg Andrew R sales mgr McHenry-Millhouse Mfg Co also mgr East End Roofing Co 3717 Eastern Av
- Anna bkpr 42 Walnut res Newport
- August porter rms 963 Clinton
- Christine F wid Andrew h 3822 Eastern Av
- David peddler h rear 562 Mt Hope Av
- Harry peddler h 562 Mt Hope Av
- Harry M secy and treas The Capitol-Barg Dry Cleaning Co 1654 Providence res Philadelphia Pa
- Isaac L clk 1654 Providence h 2208 Park Av
- Jacob R pres The Capitol-Barg Dry Cleaning Co 1654 Providence h 320 Hearne Av
- Jos lab h 1432 Providence
- Morris mgr The Capitol-Barg Dry Cleaning Co 1654 Providence h 1507 Elm
- Morris weigher 935 W 5th h 905 Baymiller
- Samuel meatctr h 712 W Court
- Walter polisher 317 E 2d
- Bargar Richard lab h 816 Clark
- Barge Catherine phone op h 3128 Eden Av
- Christ cut stone contr 3128 Eden Av
- Lydia phone op h 3128 Eden Av
- Bargen Adolph h 2871 Dirheim Av
- John barber 1404 Race h 4216 Badgley Av
- Walter fireman h 4216 Badgley Av
- Wm letter carrier Sta S, P O h 4216 Badgley Av
- Barger Dallas mach rms 959 Clinton
- Edward O salesman 801 Race res Norwood
- Emma wid John W h 1005 Baymiller
- Mrs Mary K confr 303 Warner
- Porter waiter rms 2519 Burnet Av
- Walter salesman h 303 Warner
- Wm F trav salesman 116 W 4th res Norwood
- ☞ See also "Berger"
- Barhorst Edward H lab h 124 W 69th C
- Frank driver h 1048 Marshall Av
- Fred W lab h 124 W 69th C
- Barie Jacob carp h 19 W McMillan
- Julius steamftr h 19 W McMillan
- Theresa clk h 19 W McMillan
- Baringer Fred J chemical engr 1030 Broadway res Glendale
- Baringhaus Geo H shoewkr h 2737 Wagner
- John mach wks 2108 Colerain Av
- Barischman Hyman tailor h 422 Bauer Av
- Jos presser h 1413 Central Av

BARISHMAN.

Barishman Ben carp h 1618 Logan
 Barkau Albert L bkpr h 1620 Freeman Av
 —Fred driver h 255 W McMicken Av
 —Fred B confr h 1620 Freeman Av
 —Fred C shoemkr h 136 W McMicken Av
 —Fred W cabinetmkr h 708 David
 —Frieda L candymkr h 708 David
 —Geo watchman h 255 W McMicken Av
 —J Henry janitor h 242 Renner
 —Lena shoewkr h 242 Renner
 —Louis teamster h 427 Bank
 —Louis F brewer h 220 Findlay
 —Mary wid J Henry h 242 Renner
 Barkdull Jas condr rms 2224 Shadwell
 Barker Mrs Anna janitress h rear 217 W Liberty
 —Cecil balloonist rms 720 Richmond
 —Chas paper ruler wks 1012 Flint
 —Chas salesman n e c 5th and Vine res Newport
 —Chas D rms 720 Richmond
 —Clarence F litho h 510 Milton
 —Claude A fireman h 3267 Broadwell Av
 —Cloyde K pres American Puncture Plug & Vulcanizing Co 921 Race
 —Clyde condr h 120 Wildwood Av H
 —David W axlemkr h 118 W 69th C
 —Edward h 441 E McMillan
 —Edward D axlemkr h 6814 Carthage Pike C
 —Ellen shoeftr h 4696 Wilmer Av
 —Ellen wid Jas h 746 W 6th
 —Ernest teamster rms 912 Plum
 —Florence clk 902 John h 249 E Rochelle
 —Frank D stovemtr h 1102 Clark
 —Frank W waiter h 1736 Bremen
 —Fred hammerman h 12 W 66th C
 —Geo plumber h 249 E Rochelle
 —Geo steno The Jos R Peebles' Sons Co res Ft Thomas Ky
 —Geo J lab h 106 W 69th C
 —Harriet clk 246 Main res Newport
 —Harry h 1012 W 7th
 —Helen clk s e c Court and Sycamore res Newport
 —Herbert H elect'n rms 746 W 6th
 —Ida forelady 3d fl n e c 9th and Sycamore res Newport
 —J Walter mach h 118 W 69th C
 —Jas jr rms 746 W 6th
 —John P chauffeur 3006 Fairfield Av
 —Jos h 807 Carr
 —Jos stonemason h 507 Harriet
 —Jos M elect'n h 1732 Pulte
 —Lucy F h 503 Rockdale Av
 —Marie clk R G Dun & Co h 807 Carr
 —Mary h 819 Locust
 —Mary E wid Benj h 4696 Wilmer Av
 —Myrtle pressfeeder h 807 Carr
 —Nellie wid Thos h 7134 Rosewood C
 —Perry lab h 57 Sweeney b Cutter and Mill
 —Raymond clk 43 Carew Bldg res Covington
 —Robt F motorman rms 1707 Chase Av
 —Sarah wid Albert B h 3414 Burnet Av
 —Thos J ironwkr h 118 W 69th C
 —Valentine salesman 416 W 5th h 3546 Michigan Av
 —Valentine jr furnace setter h 1326 Franklin Av
 —Valentine sr carp 1326 Franklin Av
 —Virginia A wid Myron Irving h flat 46, 3362 Reading Rd
 —Wallace E salesman n e c 5th and Vine res Newport
 —Walter J h 514 Evanswood Pl
 —Wm rms s e c Madison Rd and Taylor Av Oakley
 —Wm sawyer h 305 Ellen
 —Wm F waiter h 1736 Bremen
 Barket P T lab h 138 W 3d
 Barkhau Earl salesman n e c 5th and Vine res Covington
 —Fred butcher h 2256 Spring Grove Av
 —Henry furniture repairer h 1647 Freeman Av
 —Henry vise hand h 3735 Cass Av
 —Wm T grocery 3756 and 4046 Liston Av
 Barkhurst Corwin F drug clk s w c 6th and Vine rms 2614 Hemlock
 Barkin John kitchenman 418 Vine
 Barklay F C trav salesman 710 Broadway res Columbus O

VOYAGES TO THE HOLY LAND

ARRANGED BY FOREIGN DEPARTMENT.

FIRST NATIONAL BANK,

S. E. Cor. Fourth and Walnut, Phone Main 2691.

BARKLEY.

Barkley Alma B student h 3456 Liston Av
 —Cecile student h 1810 Young
 —Geo lab h 1024 W 6th
 —Geo L prop Hotel Adams 412 W 4th
 —Guy C jr (Burrell-Barkley Co) 612 2d Nat Bk Bldg h 857 Beecher
 —J H salesman n w c 8th and Horne h 915 Rogers Pl
 —Jas W clk 907½ Walnut h 613 E 5th
 —John A mach h 449 Torrence Rd
 —John M phys 3456 Liston Av
 —John N condr h 315 Stites Av
 —Mrs Julia h 449 Torrence Rd
 —Lizzie wid Wm rms 324 E Pearl
 —Moses driver h n s C&WRy w of Saffin Av
 —Nathan A lab h 449 Torrence Rd
 —R L clk CNO&TPRy Local Freight Office res Covington
 —Roy attendant Longview Hospital
 —Thos J h 482 Mt Hope Av
 —W T wh butter rear 38 Walnut h flat E 925 Clinton
 Barkmann Alma F folder h 716 Bauer Av
 —Emma folder h 716 Bauer Av
 —H Henry lab h 716 Bauer Av
 Barksdale Embry lunch room 3009 Park Av h 1117 Foraker Av
 —Tobias waiter rms 412 Smith
 Barkus Irvin C clk The Lunkenheimer Co h 2216 Sauer Av
 —Raymond R stockkpr 630 Race h 2216 Sauer Av
 —Wm H gatetdr h 2216 Sauer Av
 Barlag Chas driver h 1612 Dudley
 —Edward polisher h 13 Faulkner
 —Frank lab h 1612 Dudley
 —Henry h 924 Laurel
 —Jos driver h 1612 Dudley
 Barlage B J shoes s w c Poplar and Linn h 2019 Whiteman
 —Bernard lab h 428 E 12th
 —Bertha h 543 Dandridge
 —Edward A salesman 929 Main h 1673 Westwood Av
 —Eva wid John h 543 Dandridge
 —Flora h 543 Dandridge
 —Frank H bkbinder h 655 Linn
 —Geo h 2000 Duck Creek Rd
 —Geo salesman 1924 Race h 2713 Jefferson Av
 —Harry B letter carrier P O h 2616 Swift Av Pleasant Ridge
 —Harry F salvageman h 543 Dandridge
 —John H stockkpr h 412 Reading Rd
 —Martin J varnisher h 1866 Huron Av
 —Theresa h 543 Dandridge
 —Wm driver h 1018 York
 —Wm G city fireman h 1112 Carney
 Barleon Arthur G insp h 2850 Montana Av
 —Henry carp h 2850 Montana Av
 —Margaret bkpr 218 E 4th h 2850 Montana Av
 —Walter C elect'n h 2850 Montana Av
 See also "Barlion"
 Barletti Tom lab rms 521 W 5th
 Barley Edna clk 121 E 4th h 1316 Laidlaw Av
 —Estella M steno h 1316 Laidlaw Av
 —Jessie cashr s e c Court and Walnut h 1316 Laidlaw Av
 —Leon C atty h 1316 Laidlaw Av
 —M C trav salesman 2d fl 32 W 6th
 —Nannie milliner rms 545 W 7th
 —Richard A clk h 1316 Laidlaw Av
 Barlion Basil plstr h 3318 Hildreth Av
 —Edward H barber also real est 3229 Harrison Av h 3231 Harrison Av
 —Frank h 3318 Hildreth Av
 —Frank chauffeur bds 611 Prospect Pl

**First
National
Bank.**

Phone
Main 2691.



**BUYS AND
SELLS
CINCINNATI
and GOV-
ERNMENT
BONDS.**

BARLION—Continued.

- Frank elev op h 1304 Broadway
- Geo bricklyr h 3318 Hildreth Av
- Geo lab h 3318 Hildreth Av
- Jas W chauffeur h 3918 Edgewood Av
- Thos bricklyr h 3318 Hildreth Av
- ☞ See also "Barleon"
- Barloh Edward clk h 2133 Colerain Av
- Wm jr brasswkr h 2133 Colerain Av
- Wm sr blksmith h 2133 Colerain Av
- Barlow Agnes supervisor East Exchange Cin'tl & Suburban Bell Telephone Co h 1520 Eastern Av
- Josephine h 2002 Gladstone Av
- Kate wid Thos h 1520 Eastern Av
- Lela L h 2326 Ashland Av
- Margaret E wid Ira B h flat 5, 361 E 3d
- Minnie wid John J h 2326 Ashland Av
- Ray K & Co automobiles J D Hodson mgr s w c 5th and Sycamore
- Robert ice creammkr rms 638 W 4th
- Thos A brakeman h 3289 Beresford Av
- Barman Andrew J foreman 426 E 4th h 621 Maryland Av
- Howard lab h 713 Carlisle Av
- Josephine phone op 2126 Winchell Av h 1901 Baymiller
- Lawrence mach h 1901 Baymiller
- Thos M lab h 1609 Clayton
- Barmann Amand saloon 4104 Glenway Av h 4102 Glenway Av
- Jos S grocery 6581 Lower River Rd S P h 189 Monitor Av S P
- Barmeyer Mary A h 429 Elizabeth
- Barna Nica lab bds 4818 Spring Grove Av
- Barnacio Wm A com mer h 1723 Hughes
- Barnahan Catharine laundress Palace Hotel
- Barnard Edward lab h 626 E 6th
- Ella J tchr Webster School h flat 20, 526 E 4th
- Erastus lab h 1518 Central Av
- Eugene tel op W U Tel Co h 2416 Salutaris Av
- Francis clk Adams Ex Co res Dayton Ky
- Geo D musician h 64 E Auburn Av
- Lee lab h 1518 Central Av
- Mayme wid E J h 601 Maple
- BARNARD R. C.,**
Superintendent Cincinnati Division P., C., & St. L. Ry., and Superintendent C., L. & N. Ry., Office, Room J, s.e.c. Pearl and Butler; Residence, s.w.c. Annwood and Dexter Av
- Sidney P clk h 2323 Ashland Av
- ☞ See also "Bernard"
- Barnawitz Chas mach h flat 2, 1525 Central Av
- Barndollar Chas B trav salesman h flat 5, 3300 Jefferson Av
- Barnes A A clk Hotel Gibson res Covington
- Agnes h 4267 Chambers
- Alma M saleslady 1201 Main h 3623 Hillside Av
- Americus W secy and treas The Chas Barnes Co 55 Main res Dayton Ky
- Anna h 1213 Broadway
- Arabella E wid John h 3424 Linwood Av
- B C cupolatdr h 2103 Pogue Av
- Blanche pupil nurse Cin'tl General Hospital
- C L bricklyr h 1214 Sherman Av
- C V clk h 501 Elizabeth
- Carl lab h 735 E 6th
- Carl G bkpr h flat 6, 3704 Edwards Rd
- Carrie wid Geo h 1227 Jackson
- Mrs Catherine h 6800 Carthage Pike C

BARNES—Continued.

- Chas lab h flat 29, 922 Lincoln Av
- Chas pres The Chas Barnes Co 55 Main res Dayton Ky
- BARNES THE CHAS. CO.,**
Chas. Barnes, President; Americus W. Barnes, Secretary and Treasurer; Boilers and Engines for Marine and Stationary Work; High-Grade Automatic Engines, Steam Pumps, Shafting, Hangers and Pulleys; General Repairs, 53 and 55 Main; Telephone Main 123
- Chas W lab h 815 Clinton
- Chauncey S clk P O res Norwood
- Clara wid Thos h 1002 Gaines
- Clement clk h 501 Elizabeth
- Barnes-Crosby Co of Chicago J F Strouse mgr engravers 23 Opera Pl
- Barnes Desdemona laundress h 420 W 5th
- Edgar clk 601 W 8th rms 936 Armory Av
- Edith nurse Cin'tl Tuberculosis Sanatorium
- Edmonary wid Wm h 2762 Hoff Av
- Edna manicure rms 677 W 4th
- Edna saleslady 4 W 4th h 1923 Hewitt Av
- Edna M steno 1110 Race h 4207 Langland
- Ernst porter rms 624 John
- Floyd M secy Buckeye Cotton Oil Co sec 4th and Main h 2915 Erie Av
- Forrest A supt Price Hill Sta P O h 937 Seton Av
- Frank G cutter h 1808 Freeman Av
- Geo clk 411 Richmond rms 611 W 9th
- Geo engineer rms 215 W 8th
- Geo mach helper bds 824 W 7th
- Geo supt 55 Main res Dayton Ky
- Geo H ins solicitor 1214 1st Nat Bk Bldg res Norwood
- Geo K representing E W Clark & Co of Philadelphia, investments 1325 Union Trust Bldg h flat 36 n e c McMillan and Woodburn Av
- Geo M brakeman h 3627 Hillside Av
- Geo M carp 5656 Glenview Av C H
- Gus clk rms 114 E 8th
- H E civil engr at s w c Front and Harriet res Newport
- Harry lab h 104 E 73d C
- Harry porter h 1634 Fairfax Av
- BARNES HARRY C.,**
Attorney at Law and Notary Public, Office, 1218-1219 Union Trust Bldg; Phone Main 2740; Residence, flat 18 s.e.c. McMillan and Park Av.; Residence Phone North 1043—R
- Harry H painter h 1760 Central Av
- Henry engineer h 3408 Princeton
- Herbert foreman h 309 Oregon
- Herman L clk auditor of freight accts CCC&STLRy h 3656 Liston Av
- Hiram cigars 438 W 9th h 608 W Court
- Hiram clk h 3623 Hillside Av
- Hugh plstr rms flat 1, 428 W Court
- Hulda dressmkr 1401 Cedar Av C H
- Jas h 320 E 12th
- Jas fireman h rear 517 W 4th
- Jas B paperhgr h 1213 Broadway
- Jas H shoemkr h 4267 Chambers
- Jas J (M Barnes & Co) h s w c Hamilton Av and North Bend Rd C H
- Jas M h 1556 Dudley
- Jean F steno rm 708, 18 E 4th res Covington
- John C condr h 1634 Fairfax Av
- John D mach h 1622 Baymiller
- Kate wid John h 1119 Bank
- Louis H clk P O h 723 Grand Av
- M & Co (Martin B & Jas J Barnes) nurseries s w c Hamilton Av and North Bend Rd C H
- Mabel confr 501 Elizabeth
- Marie E bkpr rm 9, 112 E 4th h 1213 Broadway
- Martin (M B & Co) h s w c Hamilton Av and North Bend Rd C H
- Mary tchr Sherman School h 4267 Chambers
- Mrs Mary E cook h 1338 Lincoln Av
- Mary E wid Elmer A h 3623 Hillside Av
- Maude A (wid Aaron E) dressmkr 1325 Groesbeck Rd C H
- Myrtle shoewkr h 962 W 5th

BARNES—Continued.

- Olive bkpr Ruckel Art Glass Co res Norwood
- Phillip porter rms 565 Carlisle Av
- Ransom clk h 1634 Fairfax Av
- Raymond S cond'r h 2708 W 6th
- Richard shoemkr h 1213 Broadway
- Robt J foreman cutter s e c Pendleton and Dandridge res Ft Thomas
- Robt J leather sorter h 3917 Millsbrae Av
- Robt J stockkpr 420 Pioneer res Wm W Haynes', North Bend Rd Mt Airy
- Samuel leatherwkr h 962 W 5th
- Samuel watchman h 962 W 5th
- Sarah fitter h 2 Guthrie
- Mrs Sarah janitress h flat 7, 819 Main
- Sherman lab h 917 W 5th
- T W barber rms 424 W 7th
- Thos driver rms 119 W Court
- Vloia Mae bkpr Brighton German Bank Co res Dayton Ky
- Walter E clk 3025 W 6th h 3408 Princeton
- Wm cook rms 614½ Walnut
- Wm H grocery 3025 W 6th h 3330 Hillside Av
- Wm H serviceman 1110 Race h 3623 Hillside Av
- Wm J decorator h 4207 Langland
- Wm J driver h 1213 Broadway
- Wm S engineer h 3656 Liston Av
- Wm T clk s w c 3d and Rose res Covington
- Barnet Bertha steno rm 514, 414 Walnut h flat 1, 2338 Kemper Lane**
- Celia A wid Wm h flat 1, 2338 Kemper Lane
- Howard J bds Hotel Sinton
- Leather Co of Boston Chas Y Sheldon mgr 807 Sycamore
- Barnett Mrs Amelia h 1605 Central Av**
- Anna F clk 2d fl 133 E 5th h 4268 Williamson Pl
- Arthur J toolmkr h 3320 Woodford Rd P R
- Claude D switchman h 3445 Mississippi
- D Troxel engineer h 3463 Leland Av
- David cond'r h 1549 Baymiller
- David C, U S storekpr-gauger U S Int Rev Office h 4268 Williamson Pl
- Dora capmkr h 528 Betts
- Ella nurse Cin'ti Tuberculosis Sanatorium
- Eugene elev op h 434 Richmond
- Florence h 326 Richmond
- Mrs Geneva saleslady 238 W 5th h 1331 Cutter
- Geo J salesman n w c 6th and Vine h 2316 Kenton
- Goodloe M ins solicitor 1218 1st Nat Bk Bldg res Dayton Ky
- H E managing editor Home & Country rm 210, 519 Main rms s e c 6th and Elm
- H S (Wolke & B) 503 Prov Bk Bldg h 4249 Langland
- Harry clk h 528 Betts
- Henry clk Railroad Mail Exchange baggage room Central Union Depot h 528 Betts
- Holden elect'n h 3608 Archer Av
- Isadore The New York Window Cleaning Co 118 W 6th h 735 W 9th
- Jacob L trav salesman h 807 Oak
- Jas clk h 4268 Williamson Pl
- Jas foreman h 7012 Carthage Pike C
- Jas G cond'r rms 521 W 8th
- Jas H cond'r h 892 Beech Av
- John porter h 543 Carlisle Av
- John T clk n w c Eastern Av and St Andrews h 2316 Kenton
- John W pres and treas The Central Newspaper Association Co 45 Perlin Bldg res Norwood
- Jos I cashr bar Hotel Sinton h 920 Central Av
- Leland M bkpr 45 Perlin Bldg res Norwood
- Louis designer h 735 W 9th
- Louis tailor h 528 Betts
- Margaret C wid John h 2316 Kenton
- Mary h 2505 May
- Minnie rms 410 Carlisle Av
- Nannie wid Levi h 2620 Stanton Av
- Nora domestic h 504 Carlisle Av
- Olive M clk h 4268 Williamson Pl
- Paul H ticket agt h 3608 Archer Av

Steamship Lines to South America, BOTH EAST AND WEST COAST.

FIRST NATIONAL BANK, S. E. Cor. Fourth and Walnut, Phone Main 2691.

BARNETT—Continued.

- Ralph A clk 318 W Court h 920 Central Av
- Raymond lab h 2918 Moreland
- Raymond student rms 2955 Burlington Pl
- Robt far h 7012 Carthage Pike C
- Robt A switchman h 121 Ludlow
- Ross prop New York Window Cleaning Co 118 W 6th h 735 W 9th
- S W floorman 22 W 4th res Covington
- Samuel h 1112 Yale Av
- Wm H insp h 619 Melish Av
- ☞ See also "Bernet"
- Barnette Albert waiter rms 427 Elizabeth**
- Chas salesman 9 W 3d res Covington
- Barney Daniel driver h 311 Mt Hope Av**
- Eben A h 3616 Herschel Av
- Edward motorman h 3616 Herschel Av
- Paul painter h 624 Mound
- Ralph L printer h 129 W 9th
- Robt G linotype op h 2920 Wasson Rd
- Barngrover Eva wid Geo h 1628 Blair Av**
- Barnhart Alfred B foreman carr trimmer n w c Richmond and Carr h w end Akron Av**
- Andrew trav salesman h 8463 Anthony Wayne Av H
- Bertha wid Simeon h 686 W 5th
- Mrs May millinery 8463 Anthony Wayne Av H
- Mrs Nellie h flat 4, 6300 Madison Rd M
- ☞ See also "Bernhardt"
- Barnheiser Geo K postal clk R M S**
- Barnhill Enos S carp h w s Conant opp Adelphi M**
- Barnhoff Chas lab rms 233 McFarland**
- Barnhorn Clement J artist Cin'ti Art Academy rms 518 E 4th**
- Jos D salesman 208 W 7th h 136 W 72d C
- Louis collector h 931 Dayton
- Barnhorst Henry F watchman h 2524 Liddell**
- Henry F jr, U S N h 2524 Liddell
- John packer h n s Beaumont Pl nr Crestline Av
- Jos H buffer h 3431 Moulton Av
- Julia E clk h 2524 Liddell
- Maud stockkpr 10 W 4th h n s Beaumont Pl e of Crestline Av
- ☞ See also "Bornhorst"
- Barnickle John buyer h 1657 Llanfair C H**
- Barns Herman res Little Sisters of the Poor Riddle Rd**
- Barnsfather Alphonse clk 901 Evans h flat 1 s e c Calhoun and Scioto**
- Kate (wid John) mgr 39 Calhoun h flat 1 s e c Calhoun and Scioto
- Barnt Gerry V postal clk R M S**
- Barnum Emma E wid Penel P h 3839 Isabella Av**
- Geo H secy and treas The Barston Co, Spring Grove Av nr Winton Rd h 3839 Isabella Av
- BARNUM STUDIO (THE),**
C. A. Gillam, Manager; Office and Studio, 6 W. 7th; Phone Canal 5437; Factory, 2409 and 2411 Colerain Av
- Ward elect'l engr h flat 10, 119 E Court
- Barnwell John lab rms 511 Stone**
- Samuel lab rms 511 Stone
- BARNWELL W. J. E.,**
Assistant Librarian, Public Library; Residence, Palace Hotel
- Baro Frances B nurse h 350 Wood Av**
- Giuseppe porter h rear 217 W 6th
- Baron Abraham loan office 607 Central Av h 3614 Carthage Av**
- Anna maid Grand Hotel
- Chas bartdr 1114 Vine

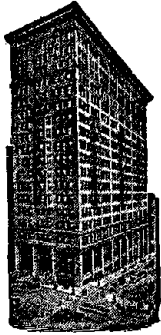

FIRST NATIONAL BANK.

FOREIGN EXCHANGE.

PHONE MAIN 2691.

BARON—Continued.

- Chas S trav salesman 7th fl 413 Race h 2829 Scioto
- Edith clk h 2139 1/2 Freeman Av
- Frank tinner h 417 David
- Frieda wid Samuel h 756 W 7th
- Harry loan office 635 Central Av h 756 W 7th
- Israel tailor h 2702 Hackberry
- Miss Joe saleslady 10 W 5th res Newport
- John lab h rear 1634 Hamer
- John E porter 50 Walnut
- Nettie clk 714 Sycamore res Newport
- Paul janitor h 2120 Freeman Av
- Peter lab h rear 1629 Bremen
- Samuel grocery 700 Bauer Av
- Sarah h 3614 Carthage Av
- ☞ See also "Barron"
- Barone Albert presser h 630 E 5th
- Alex tailor h 630 E 5th
- Bros & Co (Frank B, Tony B & Frank S Barone) tailor shop 5th fl 505 Elm
- Frank (B Bros & Co) 5th fl 505 Elm h 3024 Ahrens
- Frank S (B Bros & Co) 5th fl 505 Elm h 2833 Stanton Av
- Luigi lab h 1205 Sycamore
- Pompilio tailor h 305 W 6th
- Samuel tailor 35 Temple Bar h 1434 Walnut
- Tony (B Bros & Co) 5th fl 505 Elm rms nat 2, 211 W 9th
- Vincent tailor h 1703 Vine
- Baroni & Brunetti (Chester B & John J B) barbers 504 Broadway
- Chester (B & Brunetti) 504 Broadway h 2131 Fulton Av
- Barr Almira dressmkr h 261 McCormick Pl
- Katherine chief op Main Exchange Cin'ti & Suburban Bell Telephone Co h 242 Ludlow
- Chas cook h 529 W Liberty
- Chas H secy The Cin'ti Typesetting Co 6th fl 120 E 8th h 3326 Glenway Av
- Chas P blksmith h 741 E McMillan
- Clarence D bkpr 443 E Pearl h 242 Ludlow
- Clarence W wh lumber 105 Lincoln Inn Court
- & Co perfumes 3469 Southside Av
- Dean L asst engr Dept of Public Service h 1818 Fairmount Av
- Eliza wid G W h 261 McCormick Pl
- Elizabeth wid Chas h 741 E McMillan
- Ella H h 242 Ludlow
- Elmer C clk 807 Broadway h 981 Paradrome
- Emma wid Jas H h 1231 Grace Av
- Frank h 229 Post Square
- Geo W jr fireman h 261 McCormick Pl
- Grace maid h 1227 Elm
- Harrison driver h 820 W 5th
- Hattie dressmkr h 261 McCormick Pl
- Ingle W draftsman City Clerk's Office h 1231 Grace Av
- Jas M supt The John Van Range Co rms 415 Broadway
- Jas W trav demonstrator h 3469 Southside Av
- John paperhgr bds 1009 Underwood Pl
- John H salesman 204 W 6th res Newport
- John J h 3336 Walworth Av
- John W printer h 3469 Southside Av
- Kathryn M bkpr rm 503, 104 W 4th bds 20 E 8th
- Marcus elev op Union Central Bldg

BARR—Continued.

- Mattie (wid Jos) boarding 321 E 5th
- Samuel clk bds 756 W 9th
- Sidney salesman rms 720 Greenwood Av
- Thos B carp 807 Broadway h 242 Ludlow
- Walter S clk 933 Harriet h 734 Enright Av
- Wm foreman 741 W 6th rms 741 W 4th
- Wm B pres The Wm B Barr Co 807 Broadway h 3050 Griest Av

BARR THE WM. B. CO.,

Wm. B. Barr, President; S. S. Nicholson, Secretary and Treasurer; Contractors and Builders, 805 and 807 Broadway; Telephone Canal 250

- Barrak Chas salesman h 430 Sycamore
- Barrali John fruits h rear 1405 Walnut
- Barratt Firman landscape gardener 937 Ludlow Av
- Jos F letter carrier Sta U, P O h 937 Ludlow Av

☞ See also "Barrett"

- Barre Chas V printer h 4706 Calvert Oakley
- Geo F dentist 3153 Madison Rd Oakley
- Granite Co Harry C Back pres Chas E Pistor secy n e c 8th and Enright Av
- J F salesman s e c 3d and Plum
- John B printer h e s Barrow Av s of Alamo Av Oakley
- Barrenpohl Kate res Methodist Home for the Aged C H
- Barrett Anna h 1752 Fairmount Av
- Anna B maid h 2307 Kenton
- Anthony lab h 2719 Vine
- Bertha boxmkr h 923 Clark
- Bessie rms 547 George
- Bud billiards 514 W 6th rms 432 W 6th
- Chas A millwright h 3336 Southside Av

BARRETT CHARLES F.,

General Agent Adams Express Co., 416 Main; Telephone Canal 4000; Residence, 3045 Gilbert Av

- Dora R phone op h 2307 Kenton
- Earl lab h 552 George
- Edna asst bkpr 12 E 9th res Dayton Ky
- Edward clk 121 E 4th h 1031 Celestial
- Edward W tel op Central Union Depot h flat 25, 606 Central Av
- Estella A saleslady 22 W 4th res Lockland
- Florence steno 806 Traction Bldg h 2805 Warsaw Av
- Florence A phone op h 4229 Williamson Pl
- Florence C steno 26 W 7th h 45 E McMillan
- Frank X bkpr Western Tray Factory h 4217 Brookside Av
- Geo J steamboat capt Barrett Line rm 405, 111 E 4th res Highlands Ky
- Glenn F treas The Southern Ohio Loan & Trust Co 517 Main res Norwood
- Grace nurse 947 Hawthorne Av
- H A v pres and treas The Consolidated Time Lock Co 317 W 4th and treas The American Cigar Mold Co 1935 Western Av h 2220 St James Av
- Helen steno h 704 E McMillan
- J E agt United Shoe Machinery Co of Boston
- J S salesman h 922 Morris
- Jas clk rms 30 E 6th
- Jas driver 2140 Reading Rd
- Jas J watchman h 1741 Holloway Av
- James J jr elect'n h 1741 Holloway Av
- Jas T linotype op h 704 E McMillan
- John h 213 W 5th
- John shoemkr rms 1519 Linn
- John E ice 1214 Freeman Av
- John G supervisor and dep weigher Cham of Com Weighing Bureau h 713 State Av
- John & Son river transportation and wh coal rm 405, 111 E 4th
- Josephine maid Cin'ti General Hospital
- Kate wid Jas h 704 E McMillan
- Lawrence A with Wm L Barrett res Newport

BARRETT LINE,

Oscar F. Barrett, Proprietor; Barrett Line Tow Boats and Barges; Contractors for all kinds of Towing and Freight-ing on the Ohio and Mississippi Rivers; Builders of Steamboats and Barges. Office, Rooms 405 and 406 St. Paul Bldg, 111 E. 4th; 'Phone Main 1559

BARRETT—Continued.

—M A & Co (Mary A B & Catharine A Mahon) millinery 137 W 7th

BARRETT MANUFACTURING CO.,

Fred Jones, Cincinnati Manager; Refiners of Coal Tar; Manufacturers of Roofing Felt, Cement, Paving Pitch, Roofing Asphalt, Black Varnish, Dead Oil, Pitch, Carbolic Acid and Roofing Paper; Office and Factory, 527 to 539 Carr; 'Phones West 4113 and 4114. See Advertisement Special Department.

Barrett Mfg Co, Fred Jones, Cincinnati mgr, roofing felt 539 Carr

—Margaret wid Henry h 2719 Vine

—Margaret G steno 1433 Union Trust Bldg res Lockland

—Martin A shoemkr h 1518 Jones

—Mary h 704 E McMillan

—Mary h 745 Whittier

—Mary wid Benton h 646 E 6th

—Mary wid John h 923 Gest

—Mary A (M A B & Co) 137 W 7th h 3522

Stettinius Av

—Mrs Mary J h 4229 Williamson Pl

—Mary V clk 504 1st Nat Bk Bldg h 1521

Beech Av

—May R bkpr 1015 Hulbert Av h 4229

Williamson Pl

—Michael J driver h 704 E McMillan

—Michael P asst yd master CCC&StLRy n e c Front and Baymiller h 2307 Kenton

BARRETT MILL & LUMBER CO.,

Oscar F. Barrett, Proprietor; L. L. Pickens, Manager; Boat Builders and Dealers in Oak, Poplar and Hemlock Lumber, Hoghead Staves and Tobacco Sticks, Office, Rooms 405 and 406 St. Paul Bldg, 111 E. 4th; 'Phone Main 1559

—Morris J bartdr rms flat 3, 635 Walnut

—Nancy M wid Jas H h 648 Neave

—Oscar F prop Barrett Line and Barrett Mill & Lumber Co rm 405, 111 E 4th h 2303 Grandview Av

—Oscar S student h 2303 Grandview Av

—R B cashr U S Treasurer's Office res Norwood

—Raymond C letter carrier Sta I, P O h 652 Crown

—Richard stockkpr n e c 7th and Walnut h 1108 Dayton

—Robt J condr h 1248 E. Front

—Samuel W secy The H W Weisbrodt Co rm 803, 528 Walnut h 947 Hawthorne Av

—Thomas lab h 706 Kenyon Av

—Thos motorman h 45 E McMillan

—Thos H clk h 45 E McMillan

—Thos L clk rm 803, 528 Walnut h 6731 Lower River Rd S P

—Urban fireman h 19 W McMicken Av

—Walter W foreman action finisher n e c 9th and Harriet h 4011 W Liberty

—Wm presser h 1064 Kossuth

—Wm H bartdr h 129 Saunders

—Wm L contr 312 Johnston Bldg h 1743 Madison Rd

—Wm P elev op h 1248 E Front

☞ See also "Barratt" and "Barrot"

Barricelli Dan lab h 641 Manitou

Barrick Geo T clk freight traffic dept B&O SW and CH&DRys h 1240 Gilsey Av

—Geo W jr clk 84 Carew Bldg h 1240 Gilsey Av

Barrigan Bridget h, 407 New

Barringer Chas W salesman 911 Race h flat 4, 2107 Sinton Av

—E J mess Union Central Life Ins Co res Ft Thomas

—Jacob I mach h 960 Windsor

—Jos C insp equipment dept s e c 4th and Hammond res Ft Thomas

Steamer Service to Panama Canal,
VIA NEW ORLEANS.

Bookings Arranged by Foreign Department

FIRST NATIONAL BANK,

S. E. Cor. Fourth and Walnut, Phone Main 2691.

BARRINGTON.

Barrington Mrs Anna supervisor Cincinnati Orphan Asylum

—Laura with The John Shillito Co res Elmwood Place

Barron Agnes h 2330 Chickasaw

—C L trav salesman 1220 Harrison Av

—Chas foreman painter 538 E 5th. h 2939 Cleinview Av

—Chas student Mt St Mary's Theological Seminary Mt W

—Edward salesman h 316 W McMillan

—Edward wrapper h 316 W McMillan

—Geo coffeeman h 618 Walnut

—Jas T carp h 200 Broadway

—Louise cloakmkr h 2939 Cleinview Av

—Robt switchman h 721 W 9th

—Wm H watchman h 3441 Jay

☞ See also "Baron"

Barrow Alma R steno rm 311 s w c 3d and Central Av res Sharonville

—Carrie h 3939 Columbia Av

—Chas E bench hand h 4008 Kellogg Av

—Clarence W pipeftr h 22 75th C

—Eliza wid David C h 265 Ridgley

—John H motorman h 22 75th C

—John W huckster h 265 Ridgley

—Jos C condr h 8047 Anthony Wayne Av H

—Laura M clk 7121 Carthage Pike C h 22 75th C

—Sarah res Home for the Aged Poor Florence Av

Barrowcliff Eleanor saleslady 38 W 5th h 4085 Clifton Av

—Geo E cigarmkr h 4085 Clifton Av

—Georgia M phone op h 4128 Langland

—J Jos condr h 147 Gage

—John driver h 4085 Clifton Av

—Wm B mach hand h 4128 Langland

—Wm R modelmkr h 4085 Clifton Av

Barrows Gus rms 503 Armory Av

Barrs Edward B mgr Wm E Barrs n w c Opera Pl and Vine h 201 Sturgis Av

—Wm E saloon n w c Opera Pl and Vine h n e c Middleton Av and Wood Av

—Wm E jr student h n e c Middleton Av and Wood Av

Barry Agnes h 308 McFarland

—Anna J h 1070 Wesley Av

—Anna M h 745 Clark

—Bessie A with The John Shillito Co h 632 W 5th

—Camille clk h 1520 Chapel

—Chas driver h 308 McFarland

—Chas J city pass and ticket agt Erie R R 416 Walnut h 632 W 5th

—David E v pres and asst mgr The Whitaker Paper Co 6th, Eggleston Av and Lock h 1717 Madison Rd

—Edward lab rms 30 E 6th

—Edward H elev op h flat 23, 235 E 3d

—Florence h 1520 Chapel

—Frank printer wks 209 Vine

—Fred W salesman 130 E Pearl res Covington

—J H trav salesman 209 E Court

—James bds 526 Sycamore

—John bartdr h 1047 Central Av

—John H molder h 4228 Fergus

—John J mgr The Edgewood Distilling Co 419 Elm h flat D, s w c Montgomery Rd and Brewster Av

—John P h 1520 Chapel

—Jos mach h 762 Summit Av

—Julia wid John h flat 31, 235 E 3d

—Kate (wid Thos J) grocery 640 Sedam

—Kate wid Martin h 1317 Walnut

—Lillian h 1520 Chapel

First National Bank.

S. E. Cor. 4th
and Walnut.

Phone Main 2691

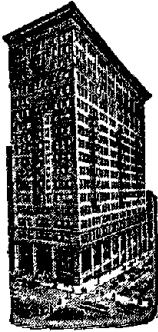

STEAM- SHIP DEPART- MENT.

BARRY—Continued.

- Margaret seamstress h 745 Clark
- Martha M wid Nicholas h 632 W 5th
- Mrs Mary h 352 Howell Av
- Mary cook h 421 E 5th
- Mary housekpr h sec Auburn Av and McMillan
- Mary maid h 1047 Central Av
- Mary J nurse rm 4, 220 W 7th h 2515 Ohio Av
- Mayme saleslady 411 Race h 1520 Chapel
- Michael J porter h 308 McFarland
- Minnie clk 953 Barr h 682 W 5th
- Nora fitter h 745 Clark
- Patrick watchman Woodburn Av and N & W Ry
- Richard res Hamilton County Infirmary
- Richard M stockkpr h 215 Whittaker
- Robt L shop mgr 6th fl 220 E 4th h 2531 Moormann Av
- Thos elev op h 762 Summit Av
- Thos jr letter carrier Sta V, P O rms 1428 Bremen
- Thos J treas Abbott & Keam Carpet Cleaning Co, also clk 123 W Elder h 1070 Wesley Av
- Wm fireman h 2205 Boone
- Barrymore Edward bus boy rms 635 W 7th
- Barsa Nick lab rms 618 W 5th
- Barsas Janas lab bds 1854 Spring Grove Av
- Barschdorf Christina wid Gustave h 2247 Flora
- Barsotti Jos tailor h 131 Allison
- Barston Co (The) John Quack pres Geo H Barnum secy and treas, photo prints Spring Grove Av nr Winton Rd
- Barstow Doris supervisor 237 Hunsford H res Arlington Heights
- Bart John H supt The Murdock Mfg & Supply Co 426 Plum res Rossmoyne
- Marie clk Alms & Doepke Co h 549 Hopkins
- Roy condr rms 507 W 8th
- Thos E brasswkr h 549 Hopkins
- Bartchenik Samuel clk H A Seinsheimer & Co h 909 Kirbert Av
- Bartcher Margaret wid Hugo h 534 W 8th
- Bartsheller Nicholas varnisher h 217 W Liberty
- Barte Herman waiter h 1801 Lang
- Bartel A A trav salesman 6th fl 32 W 6th
- Abe clk Bischof, Sterne & Stein h 936 Richmond
- Alvina clk n w c Spring Grove Av and Este Av h 1130 York
- Angelo lab rms 910 Vine
- Chas barber rms 630 W 4th
- Edwin G clk h 2246 Flora
- Elizabeth A wid August W h 2246 Flora
- Elsie cashr 1740 Race h 2246 Flora
- Frank brasswkr h rear 68 E McMicken Av
- Geo J carver h 1130 York
- John lab h rear 68 E McMicken Av
- Oslas baker h 307 14th
- Samuel, U S A h 307 14th
- Wm H pianowkr h 2234 Ravine
- Bartell Phillip with The John Shillito Co res Newport
- Bartels Christ delicatessen 1055 Freeman Av
- John salesman The Alms & Doepke Co res Covington
- Louis C mach h 4222 30th Oakley
- Max uphol 1340 Walnut
- Wm uphol h 1913 Queen City Av

BARTELS—Continued.

- Wm H pressman h 1333 Main
- Wm H supt 3220 South h 4123 31st Av Oakley
- Wm H jr patternmkr h 4123 31st Av Oakley
- Bartelt Ernst mach h rear 1703 Elm
- John porter 24 E 4th
- Julius car insp h 906 State Av
- Bartesko Paul porter h 1703 Western Av
- Barth Adam lab h 615 E Pearl
- Amanda rms 2225 Spring Grove Av
- Anna M wid J Fred h 267 W McMicken Av
- Anthony salesman rms 833 W 8th
- Carl H atty 2603 Union Central Bldg h 6210 Ridge Av P R
- Carrie h 263 W McMicken Av
- Chas driver h flat 27 rear 530 E Pearl
- Chas C baker h 2823 Colerain Av
- Chas G dep assessor h 3223 Jefferson Av
- Chas M mail clk baggage rm Penn Pass Sta h 615 E Pearl
- Chas W driver h Lower River Rd Stop 7
- Christina wid Chas F h 263 W McMicken Av
- Elizabeth h 1118 Seton Av
- Florence office asst 503 Andrews Bldg h 3223 Jefferson Av
- Frances F bkpr h 267 W McMicken Av
- Frank H mach res John S Nickoson's Lower River Rd
- Geo bridge carp h ws Lick Run Rd s of Queen City Av
- Geo L printer h 1232 Richmond
- H Edward bartdr h 933 W 8th
- Harry collector 1123 Main h rear 906 Hopkins
- Harry driver h 1232 Richmond
- Harry lab rms 931 Central Av
- Henry engineer h 933 W 8th
- Henry office n e c Court and Walnut h 3515 Glenmore Av Cheviot
- Ida h 232 Erkenbrecher Av
- Jacob barber h 1319 Bremen
- Jacob far h Lower River Rd Stop 7
- Jacob lab rms 3818 Spring Grove Av
- John blksmith h 1807 Central Av
- John clk 2d fl Ingalls Bldg res Newport
- John clk h 422 E 3d
- John driver res Valentine Becker's es Lick Run Rd
- John secy The Quaker Herb Co 1320 Freeman Av h 541 Enright Av
- Jos fireman h 1232 Richmond
- Lawrence lab res Valentine Becker's es Lick Run Rd
- Lillian mach op h 731 Clark
- Louise M wid Henry h 911 Mound
- Margaret L steno 2211 Union Central Bldg h 911 Mound
- Mary M laundress h 948 E Front
- Robt G timekpr 54 Central Av h Lower River Rd Stop 7
- Rosa wid Wm h 1202 W Liberty
- Wm letter carrier P O h 1202 W Liberty
- Wm pres and treas The Quaker Herb Co 1320 Freeman Av h 3785 Warsaw Av
- Wm salesman 411 Richmond
- Wm jr mach h 1031 Pine
- Wm A sawyer h 948 E Front
- Barthel Andrew barber n w c Baymiller and Findlay h 1901 Baymiller
- Chas barber wks n w c Baymiller and Findlay
- Louise wid Andrew h 18 E 70th C
- Barthlein Andrew h 1209 Martin
- Barbara wid Albert h 273 W McMicken Av
- ☞ See also "Baerthlein"
- Barthold Carrie housekeeper h rear 209 E Liberty
- Celia wid Christ h 1610 Hughes
- Clara C saleslady The Fair h 1610 Hughes
- Edward lab h 1610 Hughes
- Fred W porter h 541 W McMicken Av
- Harry J cook h 1610 Hughes
- J Wm lab h rear 209 E Liberty
- Paula bkpr restaurant sec 6th and Walnut res Norwood
- Waldemar F trav salesman 116 W 4th res Norwood
- Bartholome Caroline (wid Henry) seamstress h 2552 Ring Pl

BARTHOLOMEW.

Bartholomew Archie engineer h 1324 Broadway
—Clarence engineer h 2913 Massachusetts Av

BARTHOLOMEW - CLIFTON SCHOOL (THE), Evanswood, Clifton; Miss E. Antoinette Ely, A. M., and Miss Mary F. Smith, Principals; Telephone Avon 1824

Bartholomew Edward J driver h 1561 Dudley

Bartholomew-Ely School Co (The) 504 Evanswood Pl

Bartholomew Frank H clk rms rm 3, 313 Sycamore

—Geo K h flat 10, 1605 Madison Rd

—Hal B showman h 1328 Clay

—Harvey Delphos ins solicitor 407 Bell Block h 2604 Melrose Av

—Jos J carp 116 Rohde Av California

—Stella E steno 1402 1st Nat Bk Bldg res Newport

Bartholow Rettie h 2605 Hemlock

Bartimus Chas car repairer h shantyboat ft of Carrel

—Elza boxmkr h 3937 Columbia Av

—Margaret C wid Daniel h 4737 Wilmer Av

Bartl Gustav lab h 1174 Harrison Av

Bartlett B D (Geo Eustis & Co) 103 Union Trust Bldg res Glendale

—Mrs Blanche Shepherd dramatic reader 2103 Union Central Bldg res Covington

—C M editor Western Newspaper Union 430 Plum res Newport

—C P salesman h 1333 Yarmouth Av

—Chas cashr 4th Nat Bank 18 E 4th h 550 Hale Av

—Chas Milton mgr Bartlett Tours Co rm 906, 123 E 6th h 1333 Yarmouth Av

—Commercial College 31 E 4th

—Dudley M with The American Tool Works Co h 5703 Ridge Av P R

—Edward F prop Hotel Hampton 325 Broadway

—Elmer clk W U Tel Co Chamber of Commerce h 1309 Bremen

—Emma A h 3206 Golden Av

—Emma Jones (wid Geo W) dressmkr h 2819 Preston

—Francis T bkpr Hotel Hampton 325 Broadway

—Fred D lab h 5927 Piqua Av C H

—Geo carp h 221 Congress Av

—Hamer janitor h 2335 Kemper Lane

—Herbert L treas The Cin'ti Discount Co 509 4th Nat Bk Bldg h s w c Observatory Av and Herschel Av

—Jas J city fireman h 4022 W 8th

—Kenneth E mgr victrola dept 137 W 4th res Newport

—Lillie tel op rms flat 7 n w c 9th and Race

—Louis h 550 Hale Av

—Luke lieut of police h 3225 Golden Av

—Nathaniel L secy The J H Leiding Ins Agency Co 1309 1st Nat Bk Bldg h 3223 Gilbert Av

—O P gen agt Southern Pacific Co 5 E 4th bds Hotel Glencoe

—Richard sales agt J J Newman Lumber Co 2103 Union Central Bldg res Covington

—Stanley clk wharfboat ft of Sycamore bds 141 Broadway

Bartlett's Tea & Coffee Co Wm M Bartlett jr prop 1502 Vine

Bartlett Thos stonemason h 3206 Golden Av

BARTLETT TOURS CO.,

C. M. Bartlett, Manager; E. M. Eppard, Secretary and Treasurer, Room

906, 123 E. 6th

—W C sales mgr 5016 Spring Grove Av res Lockland

—Wm mach h 3206 Golden Av

—Wm M jr prop Bartlett Tea & Coffee Co 1502 Vine res Indianapolis

Bartley Anna tchr Robt Fulton School res Newport

—Daniel floor sales mgr s e c 7th and Walnut h 1548 Glen Parker Av

—Daniel jr police h 1548 Glen Parker Av

CLARK'S TOURS

AROUND THE WORLD,

BY SPECIAL STEAMERS,
BOOKINGS MADE BY

FIRST NATIONAL BANK,

AGENT IN CINCINNATI. PHONE MAIN 2691.

BARTLEY—Continued.

—Helen steno 630 Race h 1548 Glen Parker Av

—Herbert chef rms 420 W 7th

—John F police h 218 Stetson

—Stanton clk h 1548 Glen Parker Av

—Thos B rms Bristol Hotel

—Thos F sergt of police h 26 E St Clair

—Wm J ball player h 26 E St Clair

Bartling Andrew C grinder h 1683 Harrison Av

—Anna domestic h 823 Poplar

—August molder h 432 E 12th

—Bernard lab h 432 E 12th

—Casper foreman miller 7818 Lockland Av C h 18 75th C

—Christina B h 1025 Dayton

—Della phone op 523 Race h 1121 Findlay

—Harry F (Cincinnati Cigar Box Co) 1271 Budd h 1130 Dayton

—Harry L mach h flat 15 n w c Brownway Av and Cervera O

—Henry trackman res John G Stegman's, North Bend Rd Mt Airy

—Henry C lab h 1758 Queen City Av

—Henry F paperctr h 1130 Dayton

—John C mach hand h 3336 Cardiff Av

—Leo C knitter h 1025 Dayton

—Lily saleslady 523 Race h 1121 Findlay

—Louis clk h 1683 Harrison Av

—Louis H h 18 75th C

—Lucy wid Fred h 18 75th C

Bartlit C P trav salesman rms 1310 Edwards Rd

—R H v pres and treas The Darby Coal & Coke Co 1609 Union Trust Bldg h 1310 Edwards Rd

Bartlow Alva chauffeur h 1211 Dayton

—Geo carp 107 Sycamore h 437 E Pearl

—Wm J baker h 437 E Pearl

Bartman Carrie seamstress h 4042 Colerain Av

—John W tel op rm 214 s w c 3d and Central Av h 1751 Jester

Barto Laszlo lab h rear 3155 W 6th

Bartolette Wm T fireman U S Custom House

Barton Amy, E bkpr 512 Main h 2318 Chickasaw

—Angelo drug clk 3200 Madison Rd O

—Anna folder bds 429 Chestnut

—Charlotte phone op h flat 5, 1058 Pine

—David E clk rm 510, 519 Main h 2318 Chickasaw

—Earl L druggist 3200 Madison Rd h 4213 33d Av O

—Edward gen atty B&OSWRy rm 404 s w c 3d and Central Av res Norwood

—Edward salesman h flat 14 n e c Reading Rd and Cleveland Av

—Edward D h 2318 Chickasaw

BARTON EMERY H.,

Engravings, Etchings, Photographs, Fancy Goods, Oil Paintings, Picture

Frames, &c., 128 W. 4th; 'Phone Main 233; Residence, 940 Summit Av.; Resi-

dence 'Phone Warsaw 293—R

—Ernest B postal clk R M S res Covington

—Ethel D bkpr 112 W Court h 2318 Chickasaw

BARTON F. C.,

Assistant Secretary Eureka Fire & Marine Insurance Co of Cincinnati, Security Insurance Co of Cincinnati and Cin-

cinnati Underwriters, Office, 121 E. 3d; 'Phone Main 269; Residence, 3740 Oak-

ley Av

—Geo W condr h s s Hetzell Pl e of Dunbar Pl M

FIRST NATIONAL BANK BUILDING,

S. E. Cor. 4th
and Walnut.

Phone Main 2691

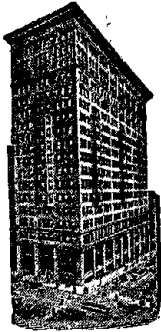

Safe Deposit Boxes on Ground Floor.

BARTON—Continued.

- Harry lab rms 111 W Court
- Helen E steno h 3740 Oakley Av
- Henry lab h 1200 Gest
- John C solicitor 711 Traction Bldg h 2529 Stanton Av
- John L foreman 644 W 3d res Norwood
- L & Co (Leonard B & Wm Owens) painters 2105 Eastern Av
- L C salesman 1107 Traction Bldg h 1143 Overlook Av
- Lawrence W painter h 106 W 69th C
- Leonard (L B & Co) h 2105 Eastern Av
- Love lab h 642 E 6th
- Pearl engineer h flat 5, 1058 Pine
- Pearl steno 817 1st Nat Bk Bldg res Norwood
- Sallie E steno 717 Union Trust Bldg bds 325 Broadway
- Samuel lab rms 421 New
- Silas lab h rear 225 George
- Mrs Stella h 3217 Harrison Av
- Stella M saleslady h 2132 Auburn Av
- Wm lab h 1008 Harriet
- Wm W waiter rms 518 Hopkins
- Bartram Leo molder h 1208 Cutter
- Bartruff Louise wid Chas h 1920 Eastern Av
- Wm mgr machinists tool dept sec 5th and Main res Newport
- Bartsch Carl clk h s w c Court and Vine
- & Fox (Wm B & Harry F) gasftrs 337 W Court
- Henry W clk 43 Carew Bldg h s w c Court and Vine
- John janitor h s w c Court and Vine
- Jos salesman rms 326 W 6th
- Wm (B & Fox) 337 W Court h 432 Richmond
- Wm C carpet weaver h 1819 Elm
- Bartsche Clifford condr h 1403 State Av
- Edward V asst county weigher County Auditor's Office h 1403 State Av
- Elizabeth h 916 State Av
- Katie wid Edward h 916 State Av
- Lizzie maid Jewish Hospital
- Wm A mach h 1413 Linn
- Wm H fireman h 1403 State Av
- Bartscher Arthur B mach hand h 1445 Denman
- Edward A mach h 1445 Denman
- Harry bottler h 1033 Clark
- Bartschmid Alois organist h 2912 Hackberry
- Alois jr printer h 2912 Hackberry
- Josephine dressmkr h 2912 Hackberry
- Mrs Rosa M music tchr 514 Odd Fellows' Temple h 2912 Hackberry
- Theresa h 2912 Hackberry
- Bartlingck A R trav salesman s w c 8th and Main h 3144 Vine
- Bartto Arthur lab rms 502 W 9th
- Bartusys Jos tailor h 645 W Court
- Barwanger John cigarmkr h 2010 Dunlap
- Barwick Harry P elev op h 2916 Colerain Av
- Barwig Edward H salesman h 2266 Vine
- Eleanor A saleslady h 2266 Vine
- Kate wid Henry h 2266 Vine
- Nora saleslady The Fair h 2266 Vine
- ☞ See also "Varwig"
- Bary, Ed M meatctr 16 E 6th res Newport
- Elizabeth bkpr 26 W 7th res Bellevue Ky
- Louis salesman 421 W 5th res Newport

BARY LOUIS FRANK,

Reporter Cincinnati Enquirer; Residence, Dayton, Ky

BARY—Continued.

- Wilma steno 313 Johnston Bldg res Bellevue Ky
 - Basbous Tannous J S wh notions 220 Elm
 - Basch Casper cook h 1523 Race
 - Elizabeth wid John res Bodmann German Protestant Widows Home
 - Henry C salesman 1113 York h 2837 Burnett Av
 - Baschang Albert ball player h 1542 Elm
 - Edward J clk 1910 Elm h 2925 Sander
 - Fred bartdr h 1997 Kinney Av
 - Geo bartdr h 1997 Kinney Av
 - Jacob h 1542 Elm
 - Baschman Ziva lab h 1601 Pleasant
 - Bascom Geo notary public 6116 Lower River Rd. Delhi
 - Nan steno tariff bureau CCC&StLRy h 6116 Lower River Rd Delhi
 - Basford Anna L tchr 22d Dist School h 2618 Hemlock
 - Frank McD fireman h 4811 Eastern Av
 - Jessie wid John h 5 Farrell's Court
 - Mrs Mary h 2068 Eastern Av
 - Prothesia S wid Dr C F h 2618 Hemlock
 - Wm F chief engr h 3523 Hudson Av
 - ☞ See also "Bassford"
 - Bash Elizabeth wid Matthew h 4027 Glenway Av
 - Basham Robt carp h 2270 Eastern Av
 - Bashore Carl student rms 2967 Burlington Pl
 - Lee student rms 2967 Burlington Pl
 - Basiere Tony lab h 556 Milton
 - Basis Traion lab h 2001 Central Av
 - Basis Geo lab bds 1903 Central Av
 - Baskerville Dean E auto designer h 238 Hartwell Av H
 - Basket Herbert waiter rms 609 W 4th
- ### BASLER CARL E.,
- Attorney at Law, 1227 to 1230 Union Trust Bldg; Phone Main 1542; Residence, 1833 Brewster Av., Evanston; Phone Ridge 91—Y
- Chas Ernest asst supt wh dept The Alms & Doepke Co h 1833 Brewster Av
 - Geo H clk 147 W 5th h 809 Clark
 - Hulda folder h 2313 Chickasaw
 - Irwin E h 1833 Brewster Av
 - Jos fireman h 809 Clark
 - Mary tailoress h 809 Clark
 - Philip brewer h 2313 Chickasaw
 - Valentine P upholsterer h 809 Clark
 - ☞ See also "Bassler"
 - Bason Geo lab h 523 Clinton
 - Basquill Wm J bartdr h flat 5, 310 Mill
 - Bass Addie M coffin trimmer h 733 Grand Av
 - Arthur tinner h 1414 Main
 - Elizabeth h 733 Grand Av
 - Harry section foreman C&Ory of Indiana Brighton Sta h 2471 Beekman
 - Jacob tailor h 1628 Gilsey Av
 - Jas bkpr h 541 Ridgeway Av
 - Jas C switchman rms 720 Richmond
 - Robt lab h 504 Cutter
 - Stephen ironwkr rms 329 E 5th
 - Bassan Frank waiter h flat 301, 336 W 6th
 - Basse Anna F h 3254 Berwyn Pl Oakley
 - Cora h 832 York
 - Emma translator rm 41, 330 W 9th h 832 York
 - Henry chipper h 3254 Berwyn Pl Oakley
 - Max caterer 832 York
- ### Bassenhorst Christine wid W C h 1340 Spring
- ### Bassett A B pres The Bremfoerder Hardware & Iron Co 2111 Central Av res Pittsburg Pa.
- Anthony lab bds 2104 W 6th
 - Arthur B student h 1277 Manns Av
 - C G prop Bassett Pattern Works sec 2d and Central Av res Norwood
 - Chas F foreman woodwkr 1012 Flint h 837 Poplar
 - Eliza wid Geo P h 669 Gholson Av
 - Elizabeth M (wid James A) nurse 4160 Hamilton Av
 - Florence I bkpr h 1277 Manns Av
 - G P secy and treas The Bremfoerder Hardware & Iron Co 2111 Central Av res Pittsburg Pa.
 - Geo h rear 423 McDowell
 - Mrs Lillie h 3641 Michigan Av

BASSETT—Continued.

- Martin A h flat 17 s e c Reading Rd and Rockdale Av
- BASSETT PATTERN WORKS,**
C. G. Bassett, Proprietor; Makers of Wood and Metal Patterns, Office, s.e.c. 2d and Central Av.; Telephone Main 2753. See Advertisement in Special Department
- Paul P clk 6th fl 128 E 4th bds 540 W 7th
--Phebe A bkpr 220 E 3d h 1277 Manns Av
--Ralph painter h 29 Farrell's Court
--Ralph E asst professor of romance languages University of Cin'ti h 1937 Auburn Av
--Virginia A tchr Guilford School res Norwood
--W B supt The Queen City Coal Co ft of 5th and Freeman Av h 1277 Manns Av
--Walter E draftsman 4th fl 1054 Gilbert Av res Norwood
--Wm D clk 659 Freeman Av h 1247 Dewey Av
- Bassford Benj W** supt John Hancock Mutual Life Ins Co of Boston Mass 1205 2d Nat Bk Bldg res Norwood
--Leona M clk 246 Main h 5 Farrell's Court
See also "Basford"
- Bassfreund Katie** wid Max h flat 2, 1201 Baymiller
- Bassler Bess** clk car acct CNO&TPRy h 6106 Navarre Pl M
--Fred furrier rms 1047 Wesley Av
--H E (H E Bassler Co) 111 W 7th h 854 E Mitchell Av
--H E Co furs 111 W 7th
--S S special duty U S Weather Bureau 401 Custom House h 6106 Navarre Pl M
See also "Basler"
- Bassman Agnes** wid Bernard h 534 Dandridge
--Emma bkpr 217 Main res Newport
--John driver h 534 Dandridge
--John packer h 4121 Lakeman
- Bassmann Florence** E steno 2506 Union Central Bldg res Newport
- Basson Corrina** shoewkr rms 216 W Court
--Ferd A salesman n w c 7th and Race res Norwood
--Marion rms 216 W Court
- Bassowitz Isaac** tailor h 827 Mt Hope Av
- Bast Adam J** draftsman Ansonia Copper & Iron Works h 1611 Waverly Av
--Angela M steno rm 76, 439 Race h 1611 Waverly Av
--Geo J molder h 2616 Beekman
--J Oscar mach h 1611 Waverly Av
--John E draftsman h 1611 Waverly Av
--Louise saleslady 523 Race h 1109 Seton Av
--Rose seamstress h 1109 Seton Av
- Basta Bro Jos F** tchr Elder High School h 1025 Carson Av
- Bastian Ada K** music tchr h 1734 Fairfax Av
--Adam J mach h 990 Hatch
--Mrs Agnes h 1133 Spring
--Alma saleslady 1013 Main h 1518 Plum
--Alois (Bastian Cigar Box Co) 223 W Liberty h 1552 Elm
--Annie h 1552 Elm
--Anna saleslady h 1133 Spring
--Bros Co of Rochester N Y, Bert S Richard representative adv novelties 609 1st Nat Bk Bldg
--Chas F acct at 2833 Spring Grove Av h 1359 Myrtle Av
--Cigar Box Co (Alois Bastian & Frank Baur) 223 W Liberty
--Edna M dressmkr h 2831 Glendora Av
--Geo baker h 1721 Central Av
--Henry P fruits s w c Barton and Liberty h 1546 Barton
--John presser h 288 W McMicken Av
--John sawyer h 1518 Plum
--John shoemkr 2831 Glendora Av
--Lillian h 1734 Fairfax Av
- Bastin Jas** blksmith h 1032 Oehler
--Mrs Pauline rms 1127 Gest
--Richard leverman h 1127 Gest
- Basting Peter** carp h 1808 Logan
- Baston Anna M** student h 1810 Young
- Baswitz Edward** wall paperer s e c John and Wade
- Baszting Adam** painter h 118 Findlay

STEAMER SERVICE NEW YORK to SAN FRANCISCO THROUGH THE PANAMA CANAL

ARRANGED BY

FIRST NATIONAL BANK,

S. E. Cor. Fourth and Walnut. Phone Main 2691.

BATALIN.

- Batalin Dorothy** tailoress h 1061 Pine
Batcan Joan lab bds 4818 Spring Grove Av
Batch Chas L mgr 326 W 6th
Batchelder Emily clk 51 Carew Bldg h flat 40 s w c Court and Vine
--Theresa wid John h flat 40 s w c Court and Vine
- Batchellor Francis D** dist engr maintenance of way CH&DRY rm 206 s w c 3d and Central Av h 1321 Duncan Av
- Batchelor Clarke** cook h 2233 Vine
--Emma J (wid John) phys 12 Calhoun
--Geo bartdr h 1155 Gilbert Av
--Grady bartdr h flat 1, 304 Laurel
--Grover waiter h 1231 Vine
--John S waiter Bismarck Cafe
--Mrs Martha prop Haworth Employment Office 30 E 9th
--Wm G clk 2d fl 217 E 5th h flat 5, 210 W McMillan
- See also "Bachelor"
- Batchler August** lab h 1517 Knowlton
--Geo lab h rear 1720 Dreman Av
--John carpetlyr h 4113 Langland
--Margaret wid Theo h 1517 Knowlton
- Batchovitch John** leatherctr h 1631 Central Av
--Stephen H cooper h 1631 Central Av
- Batdorf Olivian** mgr Merchants Printing Co 1582 Central Av
- Bate Elizabeth N** (wid Jas R) tchr Jos H Hoffman Public School h 3122 Durrell Av
--Jas S jr trav salesman H A Seinsheimer & Co
- Batea Geo W** lab h 1906 W 8th
- Batell Katherine** shoewkr h 217 Emming
--Chas mach h 217 Emming
--Jos L mach h 1450 Eastern Av
--Kate wid Louis h 217 Emming
- Bateman Ada J** wid Edward h 8 E 12th
--Alice M (B & Moeser) 427 Race h 2815 Eden Av
--Allen paperhgr rms 805 Race
--Chas B bkpr s w c 4th and Elm h flat 3, 2133 Grandin Rd
--Chas H chief engr 7 E 5th h 135 Ehrman Av
--Della representative Franco-American Hygienic Co of Chicago 200 Bell Block res Cherry Grove
--Edward B engineer h 135 Ehrman Av
--Eliza h 5819 Vienna California
--Eliza J h 4539 Whetsel Av M
--Ethel student rms 1029 Wesley Av
--Ferd A acct h flat 2, 921½ E McMillan
--Ferd O mach h flat 4, 2338 Kemper Lane
--Frank E salesman 149 W 4th h 2815 Eden Av
--Geo engineer h 3726 Drake Av
--Helen mach op bds rear 1517 Dudley
--Howard G tel op h 1007 Linn
--Ida h 3736 Drake Av
--Jas engineer h 5819 Vienna California
--John M switchman rms 845 W 5th
--Laura h 5819 Vienna California
--Lillie h 3736 Drake Av
--Marie clk h s w c Isabella Av and Cadillac Av
--Mary A wid John J h 2815 Eden Av
--Mary J cloakmkr h 906 E McMillan
--& Moeser (Alice M B & Augusta M) millinery 427 Race
--Saml T clk The Procter & Gamble Co res Milford
--Turner clk The Procter & Gamble Co res Milford
--Wesley lab h 4391 Eastern Av
--Wm E grocery s w c Isabella Av and Cadillac Av

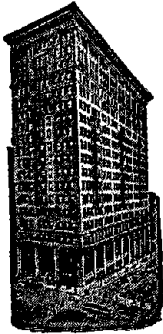

SAFE DEPOSIT BOXES

ON GROUND FLOOR.

FIRST NATIONAL BANK,

S. E. Cor. 4th and Walnut.
Phone Main 2691.

BATES.

- Bates A H mgr s w c 7th and Vine h 2523 Essex Pl
—Agnes D clk 111 Opera Pl res Covington
—Albert painter bds 559 E Liberty
—Andrew mach hand h 4124 30th Av O
—August janitor h 3335 Burnet Av
—Mrs Blanche h flat 24, 322 E 7th
—Catherine wid Thos J h 1755 Queen City Av
—Chas teamster h 1704 Central Av
—Clark elect'n h 338 Bryant Av

BATES CLEMENT.

- Attorney at Law, Office, 35 Atlas Bank Bldg; Telephone Canal 5495; Residence, 2232 Burnet Av
—Clyde clk 614½ Walnut res Covington
—Earl janitor h rear 1039 E McMillan
—Ella h 4403 Whetsel Av M
—Ethan Stone student h 350 Resor Av
—Florence A asst bkpr 216 E 6th h 1030 Locust
—Geo driver h 2142 Florence Av
—Geo W lab h 649 Carr
—Harry C salesman 408 Pioneer h 1023 Valley Lane
—Hattie wid Thos h 674 Carlisle Av
—Mrs Hattie B laundress h 818 W 5th
—Henry W lab h 808 Kenyon Av
—Hettie wid Phillip h rear 1039 E McMillan
—Howard h flat D n w c Jonathan Av and Montgomery Rd
—Inez student rms 1029 Wesley Av
—Isaac merch broker rm 21, 15 E 3d h 350 Resor Av
—Jas W crane man h 3821 Borden
—Jennie wid Samuel h 611 Webb
—John cellar foreman 3251 Spring Grove Av
—John driver h 748 Laurel
—John lab rms 815 Wehrman Av
—John W salesman h flat 3 junc Markbreit Av and Allston O
—Jos B carr finisher h 7207 Fair Park Av C
—Josephine wid Edward H h e s Colerain Av opp Jessup Rd Mt Airy
—Mrs Kate h 966 W 5th
—Katie res Hamilton County Infirmary
—L H insp County Surveyor's Office h 4218 Turrill
—Louisa h rear 810 Clark

BATES M. L.,

- Physician, Suite 31, 19 W. 7th; Telephone Canal 765; Residence, Flat 10, Romaine Bldg, 3421 Middleton Av., Clifton
—Margaret rms 431 W 4th
—Mary maid h 625 W 4th
—Otis G wagon boss 634 Eden Park Entrance h 2034 Symmes
—Ozro D painter h 1615 Dhonau
—Peter barber h 511 Hopkins
—R C trav salesman 22 W 4th res Hartwell
—Stella pupil nurse Cin'ti General Hospital
—Mrs T B h 574 Carlisle Av
—Vera E h 2880 Victoria Av
—Wm lab h 1008 Kossuth
—Wm lab rms 59 Bowen b 7th and 8th
—Wm E foreman lasting dept 418 Sycamore h 1030 Locust
—Wm F driver h flat 4, 1329 John
Batey Ben L postal clk R M S rms flat 4, 204 W 8th
Bath Barbara wid Jos h 1708 Frintz
—Bertha wid Nicholas h 541 E Liberty
—Chas mach h 1646 Pulte
—Christine wid Edward h 1646 Pulte

BATH—Continued.

- Edward J chauffeur h 1708 Frintz
—Henrietta wid John N h 2375 Fairview Av
—Jos packer h 1708 Frintz
—Josephine wid Jos h 405 Renner
—Nicholas W steno s e c 9th and Broadway h 541 E Liberty
—Norma A music tchr 405 Renner
—Otilia F demonstrator 437 Race h 1708 Frintz
—Mrs Sarah bds 307 Laurel
—Titus oiler h 3937 Feemster
Batham Minnie h 707 W 6th
Bathgate Edwin O cigars h flat 6, 315 W 7th
—John rms 814 Main
Bathiany Chas E clk P O h 2310 Clifton Av
Batsakis Geo boot black rms 214 W 6th
Batsche Alex grocery 1023 Gest
—Catherine wid Henry h 536 E 5th
—Frank H agt h 1633 Baltimore Av
—Frances E wid Anthony T h 1633 Baltimore Av
—Frank H & Sons Co vault cleaners 2157 Gilbert Av
—Fred H mgr Jos H Batsche Co 1720 Logan h 1704 Logan
—Fred elect'n h 536 E 5th
—Harry T elect'l contr h 4118 Ballard Av Oakley
—J H veterinary food insp Board of Health h 2157 Gilbert Av
—Jos foreman 426 New h 4008 Gilmore Av Oakley
—Jos H pres Jos H Batsche Co 1720 Logan h 124 W McMillan
- ### BATSCHKE THE JOSEPH H. CO.,
- Jos. H. Batsche, President; Fred. H. Batsche, Manager; Sanitary Vault Cleaning, Office, 1720 Logan b. Green and Elder; Telephone Canal 276; Residence Telephone West 3147—Y. See Advertisement in Special Department
—Thos A mgr The East End and Walnut Hills Vault Cleaning Co 2157 Gilbert Av also contr 938 Morris
Batsner Alex Graydon h 238 Erkenbrecher Av
—Arthur M clk 411 Laurel h 238 Erkenbrecher Av
—Daniel J h 238 Erkenbrecher Av
Batson John T mach h 7121 Dillard Av C
Batt Carl pit boss h 137 Meridian Delhi
—Frances wid Jos h 144 Meridian Delhi
—Henry lab rms 510 Elm
—John M car insp h 208 Whipple Delhi
—Jos bartdr rms 1204 Vine
Battaglia John artist 430 Sycamore rms 627 Broadway
Batte J T phys suite 31, 19 W 7th res Covington
—Nathan porter h 735 Barr
Battelle Wm h 2836 Highland Av
Batten Gideon C foreman iron foundry The Lunkenheimer Co h 4310 Langland
Battenheiser Fidel brewer h 1608 Moore
Batter Alvin H city fireman h 3905 Edgewood Av
—Daniel treas Ohio Valley Engraved Glass Co 18 W McMicken Av h 4100 Hillside Av
—Elizabeth talloress bds 2864 Henshaw Av
—Geo automobile demonstrator h 4100 Hillside Av
—Geo driver h 3490 Spring Grove Av
Battersby Geo W huckster h 1512 Cutter
—John A mach h 1512 Cutter
—Lillian clk 221 W 4th h 307 W 15th
—Louis H gymnasium instructor 318 E 4th bds 307 Broadway
—Wm J dyer h 307 W 15th
—Wm J jr driver h 307 W 15th
Batterson Iva Pearl tchr Hartwell Pub School bds 6 Parkway Av H
Batterton Geo A engineer h 4762 Eastern Av
Battis Bertha (wid Gustav) cigarmkr h 408 E Pearl
Battle Calvin hodcarrier rms 541 George
—Edward hodcarrier rms 330 John
Battles Arthur pin boy rms 632 W 6th
Battoni Angelo lab h flat 25, 510 Lock
Batts Wilson lab bds 4236 Eastern Av
Batty John kitchenman 543 Walnut

BATZER.

Batzer John molder h rear 1213 Linn
 Batzner Chas boiler mkr h 2158 Staebler
 Bau Chas C bartdr h flat 5, 530 E Pearl
 Baucum Mae clk 2d fl 111 E 7th res Covington

Baude Caroline wid John h 2202 Amor Pl

—Wm J packer h 3003 Lehman Rd

Baudendistel Dena (wid Frank) confr 1160 Sherman Av

—John shoemkr h 2124 Ravine

—Melchior h 2124 Ravine

—Wm clk h 137 W McMicken Av

Bauder Frances (Uncle Sam Specialty Co) 1534 Race h 215 Seitz

—John (Uncle Sam Specialty Co) 1534 Race h 215 Seitz

Bauer Adam h 4232 Florida Av

—Adam lab h 109 Green

—Adam F salesman 116 W 4th h 3621 Dawson Av

—Adam J varnisher h 2018 Vine

—Albert A (Mohawk Beef Co) 258 Stark h 1829 Brewster Av

—Albert C clk h 2353 Ohio Av

—Albert F foreman lathe dept s w c Elam and Garrard Av h 522 Dixmyth Av

—Albert H brewer h rear 2721 Massachusetts Av

—Albert J shoes 4299 Colerain Av

—Albert P W daily market 1703 Denham

—Albert V clk 427 Plum h 3291 Montana Av

—Alex lab h 107 Eldorado Av California

—Alex stonemason h 1812 Bremen

—Alfred printer h 3524 Carthage Av

—Alfred J trav salesman n e c 8th and Walnut h 539 Hickman Av

—Alma seamstress h 2143 Vine

—Alma steno 825 Central Av h 1211 Beech Av

—Alma G tailress h 112 E Clifton Av

—Amelia C bkpr rm 54, 120 Opera Pl h 1623 John

—Andrew bartdr rms 311 W 4th

—Andrew clk 405 U S Custom House res Norwood

—Andrew mach hand rms 1233 Vine

—Andy jr meats 3163 Jefferson Av

—Anita steno s e c 3d and Plum h 4232 Florida Av

—Mrs Anna rms 520 Clark

—Anna housekpr flat D 942 E McMillan

—Anna saleslady 2502 Vine h 2705 Vine

—Anna steno s e c 3d and Plum h 1623 John

—Anna wid Christ J h 1412 Elm

—Anna wid Isaac h 928 Clark

—Anna wid Jos h 35 Glencoe Pl

—Anna wid Jos rms 205 E Clifton Av

—Anna wid Leonard h 2880 Sidney Av

—Anna wid Louis H h 3028 Burnet Av

—Mrs Anna M h flat 2, 770 Ridgeway Av

—Anthony J reporter American Contractor of Chicago rm 1208, 414 Walnut bds Hotel Metropole

—Appolonia h 7200 Carthage Pike C

—Arthur meats 2809 Colerain Av

—Arthur C phys 1412 Elm h 2355 Ohio Av

—August lab h 35 Bear

—August salesman 137 E Pearl res Newport

—August C shoctr h 51 E Clifton Av

—August J bartdr h flat 4, 2 E McMicken Av

—Augusta dressmkr h 5716 Chandler M

—Austin E clk h 2932 Massachusetts Av

—Baithasar lab h 226 E 6th

—Barbara (E & B B) h 132 Calhoun

—Barbara music tchr 5716 Chandler M

—Benj L saloon s w c Pearl and Butler

—Bernard printer h 1609 Dudley

—Bertha (wid John) seamstress h 1406 Freeman Av

—Bros Mfg Co (Irwin O Bauer & Harry N Bauer) buggy tops 1035 Richmond

—C Harvey tailor h 2911 Jefferson Av

—C J salesman rms 115 E 5th

—Carl mess Union Central Life Ins Co res Newport

—Caroline wid Adam h 3605 Dawson Av

—Caroline wid Goswin h 3142 Reading Rd

—Carrie h 115 W 70th C

—Carrie clk The Wilbur H Murray Mfg Co res Covington

—Carrie H wid Jacob C h 539 Hickman Av

—Casper h flat 4, 1217 Vine

SILVER AND PACKAGE STORAGE VAULTS.

FIRST NATIONAL BANK, S. E. Cor. Fourth and Walnut, Phone Main 2691.

BAUER—Continued.

—Katherine attendant 2747 Erie Av h 1344 Delta Av

—Katharine dressmkr 2612 Jefferson Av

—Katharine milliner h 2911 Jefferson Av

—Catherine wid Gustave h 2143 Vine

—Chas h 551 Prospect Pl

—Chas (Wolfer & B) h 1963 Mears Av Mt W

—Chas butcher h 2861 Colerain Av

—Chas clk 106 W 5th h 3164 Glendora Av

—Chas driver h 1608 Waverly Av

—Chas porter h 819 Charlotte

—Chas shoemkr h 421 Horace

—Chas shoemkr h 1533 Elm

—Chas tinner h 3001 Colerain Av

—Chas C compounder 419 Plum h 2238 Schoedinger Av

—Chas E carp h 4215 30th Av Oakley

—Chas E butcher h 1068 Rachel

—Chas E clk h 1693 Westwood Av

—Chas F h 2911 Jefferson Av

—Chas F letter carrier Sta V, P O h 551 Prospect Pl

—Chas F mach h 663 Halsey Av

—Chas G clk h 1879 Walker

—Chas J butcher h 2925 Cormany Av

—Chas J clk 217 E 6th res Newport

—Chas J molder h 2242 Schoedinger Av

—Chas J purch agt Union Gas & Electric Co 220 W 8th h 2232 St James Av

—Christie F clk 510 Traction Bldg h 5716 Chandler M

—Mrs Christina M h 1757 Westwood Av

—Clara bkbinde h 116 E McMicken Av

—Clara clk 5700 Roe M h 4832 Stewart Pl M

—Clara E clk h 35 Bear

—Clarence lab h 107 Eldorado Av California

—Clarence W plumber h 6025 Montgomery Pike P R

—Clifford butcher h 2811 Colerain Av

—Clifford foreman h 2018 Vine

—Clifford J clk P O h 551 Prospect Pl

—Conrad adv solicitor bds, 321 McGregor Av

—Conrad cigarmkr h 1344 Delta Av

—Daniel h 1337 John

—David butcher h 1900 Elm

—David gardener h Ross Av n of Liberty

—Dina wid John h 1713 Main

—Dora wid Chas W h 144 Calhoun

—Dora wid Frank h 327 Emming

—E & B (Emma & Barbara) confrs 132 Calhoun

—E H mgr The Stetson Shop Co 15 E 4th bds Hotel Metropole

—Earl student Mt St Mary's Theological Seminary Mt W

—Earl Dewey shoewkr h 20 Mercer

—Edmond h flat 2, 770 Ridgeway Av

—Edward confec 1233 Vine

—Edward shoemkr h 319 E 13th

—Edward shoewkr bds 806 Vine

—Edward H patternmkr h 35 Bear

—Edward J supt Losantiville Country Club 3097 Carthage Av P R

—Edward R clk h 2211 Wheeler

—Edwin student rms 217 Calhoun

—Edwin A clk h 1387 Harrison Av

—Elizabeth wid Adam h 20 Mercer

—Elizabeth N wid Geo A h 1823 Elm

—Ella seamstress h 2143 Vine

—Ella H M steno 437 Eggleston Av h 2609 Hemlock

—Elmer J bkpr 2525 Spring Grove Av h 144 Calhoun

—Emanuel (Hilb & B) 611 Union Trust Bldg h 727 S Crescent Av

—Emil (Jacob Bauer's Sons) 2870 Massachusetts Av h 2932 Massachusetts Av

—Emilie res Little Sisters of the Poor, Riddle Rd

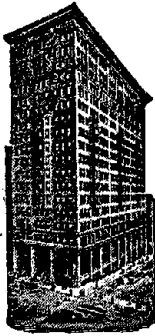

FIRST NATIONAL BANK.

PHONE MAIN 2691.

CAPITAL:
SIX MILLIONS.

BAUER—Continued.

- Emily saleslady h flat 9, 1401 Vine
 - Emma (E & B B) h 132 Calhoun
 - Emma h 1626 Jonathan Av
 - Emma phone op h 35 Glencoe Pl
 - Emma wid Fred L h 421 Horace
 - Emma L steno 818 Union Trust Bldg h 2732 Massachusetts Av
 - Ferd A shoemkr h 10 E McMicken Av
 - & Fetzer (Elizabeth S Sarvis & Addie A F) millinery 3437 Eastern Av
 - Frances wid Chas h 2716 Atlantic Av
 - Frances wid Nicholas h 48 E McMicken Av
 - Frank h 817 State Av
 - Frank lab h 133 W Elder
 - Frank polisher h 1623 John
 - Frank jr mach h 1623 John
 - Frank E druggist h 2560 Trevor Pl
 - Frank H blksmith h 112 E Clifton Av
 - Frank J salesman h Akron Av Riverside Bauer-Franz Grocery Co (The) Geo A Bauer pres G A Willey v pres Chas R Franz secy and treas 54 Vine
 - Bauer Fred res Deutsches Altenheim
 - Mrs Fred h 2018 Vine
 - Fred cigarmkr h 1526 Jones
 - Fred meats h 1538 Jones
 - Fred stockkpr 38 W 3d h 546 Betts
 - Fred G driver h 223 Mulberry
 - Fred J mach res John G Bauer's e s Quebec Rd
 - Fred J salesman h 1633 Waverly Av
 - Fred J warehouseman 1400 State Av h 5815 Chandler M
 - Fred L clk The Bradstreet Co h 2227 Chickasaw
 - Fred W mach op h 421 Horace
 - Frieda tallorress h 2911 Jefferson Av
 - G A saloon 7200 Carthage Pike C
 - Geo res John G Bauer's e s Quebec Rd
 - Geo barber rms 1233 Vine
 - Geo butcher h 3164 Glendora Av
 - Geo cigarmkr h rear 2313 Vine
 - Geo mach h 2268 Vine
 - Geo painter h 2650 Spring Grove Av
 - Geo shoemkr h 445 Klotter Av
 - Geo shoewkr h 35 Glencoe Pl
 - Geo jr clk h 231 Emming
 - Geo sr valve tester h 1653 Tremont
 - Geo A clk h 2732 Massachusetts Av
 - Geo A pres The Bauer-Franz Grocery Co 54 Vine h 353 Bryant Av
 - Geo C finisher h 1666 Harrison Av
 - Geo C motorman h 1622 Blair Av
 - Geo C secy and treas The Schlueter Co 1117 Vine res Norwood
 - Geo F driver h 313 W McMicken Av
 - Geo J mach h 5700 Roe M
 - Geo L lab h 4147 Chambers
 - Geo W foreman h 115 W 70th C
 - Godfried h 2935 Cleinview Av
 - Gottfried janitor h 4421 Brownway Av Oakley
 - Gus helper h 1119 Queen City Av
 - Gustav C pharmacist at 700 Race h 3164 Glendora Av
- BAUER & GWINNER,**
(Henry C. B. & Fred. E. G.) Cloth Examiners, Shrinkers and Spongers, Rain Proofers and London Shrinkage, 121 W. Pearl; Telephone Main 3832
- H Harry shoemkr h 2227 Chickasaw
 - Hans brewmaster 601 W McMicken Av rms flat 8 n w c 9th and Race
 - Harry h 3028 Burnet Av

BAUER—Continued.

- Harry pressman h 14 West
- Harry L clk h Ross Av n of Liberty
- Harry N (Bauer Bros Mfg Co) 1035 Richmond h 2414 Clifton Av
- Harry W clk 410 Gwynne Bldg h 1124 Winfield Av
- Harry W paying teller 2d Nat Bank h 3562 Carthage Av
- Harvey clk h 1713 Main
- Harvey A dentist 3000 Colerain Av
- Helen h 3176 Hillside Av
- Henry res John G Bauer's e s Quebec Rd
- Henry butcher h 1904 Queen City Av
- Henry nurse res Betts Street Hospital
- Henry A grocery 5901 Madison Rd h 6123 Conover M
- Henry A jr clk 20 E Pearl h 1904 Queen City Av
- Henry C (B & Gwinner) 121 W Pearl h 1124 Winfield Av
- Henry G saloon sec Armory Av and Baymiller
- Henry N clk 510 Traction Bldg h 1823 Elm
- Henry W collector 1400 Harrison Av h s s Wolff e of Fenton Av
- Henry Wm glazier h 534 W Liberty
- Hilda L steno 612 1st Nat Bk Bldg h 2143 Vine
- Ida seamstress h 2143 Vine
- Ida J tchr Mt Auburn Pub School res Norwood
- Irene mailing clk n e c 8th and Cutter h 2131 Ravine
- Irene nurse bds 2232 Shadwell
- Irene office attendant 2d fl 12 W 7th
- Irene E cashr h flat 125, 127 E 12th
- Irwin student h 1829 Brewster Av
- Irwin O (Bauer Bros Manuf Co) 1035 Richmond h 2414 Clifton Av
- J Fred gardener h rear 2235 Loth.
- J M h flat 2 The Verona

BAUER J. P., JR.,

Attorney at Law and Notary Public, Office, Rooms 403 and 404 Gwynne Bldg; Telephone Canal 3046; Residence, 1840 Kinney Av., Walnut Hills; Telephone North 4642—Y

- Jacob baker h 3108 Colerain Av
- Jacob butcher h rear 2501 Spring Grove Av
- Jacob meatctr 3630 Warsaw Av h 2925 Cormany Av
- Jacob Karl agt h 2732 Massachusetts Av
- Jacob P sr clk h 3295 Montana Av
- Bauer's Jacob Sons (Emil & Louis E) slaughter house 2870 Massachusetts Av
- Bauer Jesse E helper h 2324 Warsaw Av
- Jessie A (wid Louis) wardrobe lady Grand Opera House h flat 4, 1217 Vine
- John boarding 4412 Winton Rd
- John bricklyr h 6025 Montgomery Pike P R
- John cabmkr bds 2315 Colerain Av
- John coremkr h 2165 Queen City Av
- John driver bds rear 1638 Hamer
- John elect'n h 857 Clinton
- John feed 2021 Madison Rd h 3023 Cinnamon
- John hostler rms 1216 Race
- John lab bds 37 Back
- John lab h 5716 Chandler M
- John lab h 641 Cutter
- John mach hand h 1904 Queen City Av
- John pharmacist junc Woodburn Av and Montgomery Rd h 1554 Ruth Av
- John shoemkr h 48 E McMicken Av
- John stockkpr The Alms & Doepke Co res Newport
- John watchman rms flat 2, 19 E 9th
- John Albert clk h flat 2, 770 Ridgeway Av
- John D foreman whitener sec Plum and Charles h 2131 Ravine
- John E glasswkr h 313 W McMicken Av
- John G cooperage h 2522 Bell Pl
- John G salesman h 2019 Madison Rd
- John G teamster e s Quebec Rd n of Liberty
- John H clk tariff bureau CCC&StLry h 2732 Massachusetts Av
- John H mgr h 1693 Westwood Av

BAUER—Continued.

- John J foreman n w c Plum and Genesee h 409 Dorchester Av
- John J porter h 1879 Walker
- John J tailor h 1757 Westwood Av
- John P helper h 2324 Warsaw Av
- Jos h 2309 Ravine
- Jos cigarmkr h 1321 Pleasant
- Jos clk h 2273 Rice
- Jos lab rms 265 W McMicken Av
- Jos shoewkr h 35 Glencoe Pl
- Jos street sprinkler, also sale stables 421 Bauer Av h 627 June
- Josephine C clk 7th fl 205 W 4th h 1825 Baymiller
- Julius adv solicitor h 132 Calhoun
- Julius F furniture mover h e s Harkness s of Yeast Av
- Julius H v pres The French Bros-Bauer Co 316 W 7th h 516 Hale Av
- Katie A fitter The Alms & Doepke Co h 3142 Reading Rd
- Leonard h Ross Av n of Liberty
- Leonard salesman 337 E Pearl res Newport
- Leonard vet surg 2021 Madison Rd h 2019 Madison Rd
- Leonard J meats h 4301 Haight Av
- Lizzie wid Fred C h 524 Klotter Av

BAUER & LOUGHEED,

(Wm. J. B. & Milton C. L.) Successors to Sens & Bauer and Wm. J. Bauer; Merchant Tailors, 18 E. 7th; 'Phone Canal 2609

- Louis (Central Garage & Trading Co) 1570 Central Av h 3140 Vine
- Louis bkpr h flat 2, 803 Race
- Louis buffer h 546 Betts
- Louis ironwkr h e s Carson Av n of Glenway Av
- Louis A secy and treas The Krohn Fecheimer Co s e c Pendleton and Dandridge cigar mfr 3713 Eastern Av h 1814 Hewitt Av
- Louis E (Jacob Bauer's Sons) 2870 Massachusetts Av h 2931 Cormany Av
- Louis H molder h 4832 Stewart Pl M
- Louis W foreman n w c Sycamore and Webster h 1060 Township
- Louisa wid John G h 2227 Chickasaw
- Louise (wid Lorenz) daily market 1693 Westwood Av
- Louise wid Michael h 224 E 13th
- Louise wid Philip h rear 1826 Logan
- Luella M saleslady h 1713 Main
- Magdalena wid Carl h 221 W Elder
- Margaret wid John h 2650 Spring Grove Av
- Margaret wid John jr h s e c Clinton and Freeman Av
- Margaret wid Valentine h 6605 Windward M
- Martha seamstress h 3176 Hillside Av
- Martin clk 3704 Eastern Av bds 511 Tusculum Av
- Mary h s e c Freeman Av and Clinton
- Mary h 48 E McMicken Av
- Mary wid Chas h 1120 Garden
- Mary wid Christ h 534 Dandridge
- Mary wid Fred h 2705 Vine
- Mary wid Henry h 1661 Hamer
- Mary wid Jos h 1119 Queen City Av
- Mary wid Philip h 1228 Bates Av
- Mary A bkpr 2148 Reading Rd h 116 E McMicken Av
- Matilda clk h 6101 Madison Rd M
- Melber stockkpr h 26 Mercer
- Meta wid Cornelius h 2414 Clifton Av
- Michael mach h 2650 Spring Grove Av
- Michael W clk h 4232 Florida Av
- Milton A clk 809 Sycamore h 2932 Massachusetts Av
- Mina wid Samuel h 727 S Crescent Av
- Minnie h 2732 Massachusetts Av
- Morris h 627 June
- Morris J chauffeur h 928 Clark
- Moses ins solicitor 1413 1st Nat Bk Bldg bds 1004 Chapel
- Nellie E bkpr 921 Main h 1435 Elm
- Nicholas bottler h 1719 Central Av
- Nicholas filler h 1713 Main
- Nick grocery 1626 Central Av
- Ollie L packer h 144 Calhoun

**LETTERS OF CREDIT
AND
TRAVELERS' CHECKS.****FIRST NATIONAL BANK,**

S. E. Cor. Fourth and Walnut, Phone Main 2691.

BAUER—Continued.

- Bauer's Orchestra 132 Calhoun
- Bauer Paul J student h 3605 Dawson Av
- Percy L clk h 6025 Montgomery Pike P R
- Peter shoewkr h 534 Dandridge
- Philip meats 6025 Montgomery Pike P R
- Ralph cloth examiner 121 W Pearl
- Raymond mach bds 4708 Eastern Av
- Raymond, U S N h 4151 Mad Anthony
- Rebecca steno 909 1st Nat Bk Bldg h 539 Hickman Av
- Reuben mach h 2906 Jefferson Av
- Richard driver h 2925 Cormany Av
- Robt autowkr h s s Wolff e of Fenton Av
- Robt helper h 35 Glencoe Pl
- Robt C jeweler h 411 Straight
- Robt J butcher h 2873 Cormany Av
- Robt W salesman n w c 12th and Jackson h 411 Straight
- Rosa h 48 E McMicken Av
- Rosa seamstress h 1713 Main
- Rose seamstress h 2018 Vine
- Rose A housekpr 2823 Highland Av
- S G principal Guilford School h 828 Hutchins Av
- Samuel B bkpr 309 E 4th h 329 W McMillan
- Seraphine bkpr 810 Union Trust Bldg h 4232 Florida Av
- Sophie boarding 1444 Denman
- Stanley lab h 107 Eldorado Av California
- Stanley M principal Saylor Park Pub School h 828 Hutchins Av
- Stella A shoewkr h 112 E Clifton Av
- Stephen clk bds 2533 Vine
- Sue N wid Wm h 321 McGregor Av
- Theo foreman delivery section P O h n w c Wyatt Av and Aikenside Av K H
- Thos bkbinder h 3524 Carthage Av
- Ulrich grocery 2019 Madison Rd
- Valentine hair spinner h 2165 Queen City Av
- W J insp County Surveyor's Office res Rural Route No 1 Cleves
- Wendelin A molder h 526 Conroy
- Wilhelm secy 318 Prov Bk Bldg rms 1122 Race
- Wm (Wm B & Son) 3227 Madison Rd h 3206 Madison Rd O
- Wm (Spaeth & B) 3704 Eastern Av h 511 Tusculum Av
- Wm driver h 207 E Liberty
- Wm foreman beef floor n e c Bank and Winchell Av h 4468 Colerain Av
- Wm ironwkr h 1825 Baymiller
- Wm lab h 513 Oliver
- Wm mach h 2268 Vine
- Wm painter h 2250 Spring Grove Av
- Wm paper cleaner rms Galt House
- Wm shoewkr h 534 Dandridge
- Wm C watchman h 3928 Eastern Av
- Wm Chas meatctr h 2809 Colerain Av
- Wm Christ butcher h 2809 Colerain Av
- Wm E carp h 3605 Dawson Av
- Wm H (Wm B & Son) 3227 Madison Rd h 3259 Brotherton Rd Oakley
- Wm H saloon 1387 Harrison Av
- Wm J (B & Lougheed) 18 E 7th h 239 Stetson
- Wm N mach h 1757 Westwood Av
- Wm & Son (Wm & Wm H) horseshoers 3227 Madison Rd O
- See also "Baur" and "Bower"
- Bauerle Emma dressmkr 1721 Pleasant
- Fred bartdr 513 Walnut res Dayton Ky
- Geo cooper h 1721 Pleasant
- John A foreman 2116 Division h 1737 Denham
- Julia wid Theo h 1628 Walnut

First National Bank.

S. E. Cor. 4th
and Walnut.

Phone Main 2691

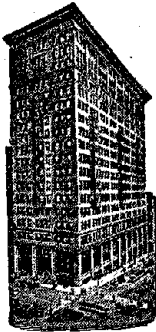

ISSUES
ITS OWN
LETTERS
OF CREDIT.

TRAVELERS'
CHECKS.

BAUERLIN.

- Bauerlin August sergeant of police h 1542 Jonathan Av
—Edna M clk n e c Woodburn Av and Blair Av h 1542 Jonathan Av
—Elsie dressmkr h 1542 Jonathan Av
—Wm trimmer h 1542 Jonathan Av
[See also "Beuerlein"]
Bauers Geo H pres and treas The Cincinnati Creamery Co 943 Carr h 545 Purcell Av
—John G h 1022 W 7th
—Jos A secy The J B Doppes' Sons Lumber Co 1244 Gest and secy The Cincinnati Creamery Co 943 Carr h 1022 W 7th
Bauerschmidt Jos butler 920 Burton Av
Bauersfeld C Julius janitor h 1404 Race
—E J condr h 4124 Witley
—Fred W paperctr h 1320 Pleasant
—Geo B 5 and 10 cent store 4017 Hamilton Av h 3828 Llewellyn Av
—H A h 3828 Llewellyn Av
—Mary forelady 309 W 3d h 1404 Race
—Palma L bkpr s w c Rockdale Av and Burnet Av h 3828 Llewellyn Av
—Robt A mach h 4238 Dane
Baufman Alfred lab h 1007 Gaines
—Alfred M coal rear 706 W Court h 1017 Kossuth
Baufmann Gustave janitor rms 432 Richmond
Baugh A D roadmaster 1312 Traction Bldg h 910 York
—Cynthia wid Wm h 557 W Liberty
—John lab rms 616 W 8th
—Robt L driver h flat 17 rear 530 E Pearl
—Mrs Stella h 19 W 15th
Baughman A B civ engr h 928 Morris
—Andrew L barber rms 429 W 7th
—Eleanor tchr Central Fairmount Pub School h w s McFaddin Av nr Cheviot Av
—Eleanor W wid Chas h w s McFaddin Av nr Cheviot Av
—Elfinda J tchr h flat 20 s e c Reading Rd and Rockdale Av
—Elijah lab h 525 W 5th
—Everett E chauffeur h 2209 Gest
—Frank M asst receiver City Water Works h 3479 Cheviot Av
—Harry E plumber 1413 Main h 2037 Burnet Av
—Isaac fireman h 2480 Calvin Av
—Jas H hodcarrier h 2215 Symmes
—Jane wid Geo h 521 Richmond
—Jane wid Louis h 5925 Piqua Av C H
—Jos lab h 3723 Spaeth
—L B presser h 1226 Whitlow
—Richard lab h 608 Carr
—Samuel lab h flat 20, 3131 Wehrman Av
—Sarah laundress rms 635 Carlisle Av
—Stanley L musician h flat 27, 33 Green
Baughn Wm A insp American Surety Co of N Y h flat 5, 114 Mason
Bauknecht Wm driver h 4504 Colerain Av
Baulman Peter lab h 2013 Central Av
Baum Adolph cabmkr h 1435 Main
—Albert chauffeur h 1909 Gest
—Anna M h 239 Pike
—Antoinette E nurse h 619 Dixmyth Av
—August (B & Balz) 308 Vine h 3103 Fairfield Av
—& Balz (August B & Geo B) wh hats and caps 308 Vine
—Catherine boxmkr h 1909 Gest

BAUM—Continued.

- Clifford F gymnasium instructor 415 Clinton h 1809 Ruth Av
—Daniel S compounder h 1322 Chapel
—Eda h 239 Pike
—Edna h 3103 Fairfield Av
—Elizabeth clk 233 W McMillan h 1517 Chapel
—Elizabeth C h 239 Pike
—Rev Emil E pastor German Evangelical Protestant Martini Church h 2652 W 6th
—Geo bkpr 1 E Front h s s Queen City Av nr Werk Rd
—Geo H clk h s s Queen City Av nr Werk Rd
—Gustav butcher h 2214 Loth
—H R salesman 324 E 2d h 3019 Ahrens
—Harry driver h 1046 Linn
—Helen bds 3666 Reading Rd
—Henry lab h 1909 Gest
—Henry mach h 1517 Chapel
—Henry plater h 2509 Spring Grove Av
—Henry H com mer h 540 Ridgeway Av
—Herman lab h 1440 Harrison Av
—Herman H bottler h 2411 Spring Grove Av
—Hilda h 3103 Fairfield Av
—Isaac res Jewish Home
—Isadore painter h 1545 Central Av
BAUM J. SAFE & LOCK CO.,
J. Baum, Sole Proprietor; Manufacturers of Vaults, Business and Household Fire and Burglar Proof Safes, 613, 615, 617, 619, 621, 623 and 625 E. Front; 'Phone Canal 3385; Residence 'Phone West 1868—X
—Jacob prop J Baum Safe & Lock Co 621 E Front h 2835 Clifton Av
—John butcher h 3832 Colerain Av
—John V stockkpr 810 Main h 619 Dixmyth Av
—Jos bartdr h 2518 Glenway Av
—Jos bottler h 444 Klotter Av
—Laura director of religious work Y W C A 20 E 8th
—Leo F supt h 3148 Reading Rd
—Lena wid Carl h 101 Findlay
—Leon optician 3692 Colerain Av also confec 3690 Colerain Av
—Lillie bds 4256 Dane
—Louis, U S N bds 4256 Dane
—Millard M clk h 1322 Chapel
—Otto h 239 Pike
—Otto M salesman 308 Vine res Norwood
—Robt L clk 2525 Spring Grove Av h 619 Dixmyth Av
BAUM RUPERT,
Telegraph Editor Cincinnati Volksblatt, 127 E. 7th; Residence, 1744 Cleveland Av., Norwood
—Sampson trav salesman 3d fl 224 E 8th h 1322 Chapel
—Samuel lab h 1541 Knowlton
—Walter E engraver h 239 Pike
—Walter J chauffeur h 3148 Reading Rd
—Wm finisher h 3729 Colerain Av
—Wm lab h 562 Freeman Av
Bauman Adrian clk 708 E Pearl res Bellevue Ky
—August musician h 1510 Elm
—Chas P h flat 6 n w c McMillan and Chatham
—Craig flagman h 2830 Colerain Av
—E J h 231 W 5th
—Edward lodging house 211 W 6th
—Emma h 2515 Ohio Av
—Fred pressfeeder Cin'tl Post
—Henry disinfectants 502 E Pearl res Bellevue Ky
—Jacob B drug clk h 2608 Vine
—John V cigar mfr 3757 Borden h 1772 Weber
—Jos rms 23 E 6th
—Jos shoewkr bds 526 Sycamore
—Jos teamster h 600 E Pearl
—Jos A janitor h flat 1 n e c Hutchins Av and Reading Rd
—Lottie cashr 311 Central Av h 21 Back
—Philip mach hand h n s Rapid Run Pike e. of Hermosa Av
—Wm engraver wks n e c 8th and Cutter
Baumann A C saloon 813 Sycamore
—Albert stamper h 1132 St Gregory
—Albert A shoemkr h 1772 Weber

BAUMANN—Continued.

- Aloysius asst chemist h 165 Bosley
- Andrew res Deutsches Altenheim
- Andrew lab h rear 1607 Dudley
- Anna h 723 Laurel
- Arthur elect'n h 2173 McLean Av
- August woodwkr h 1754 Sycamore
- August jr cigar packer h 165 Bosley
- Barber Supply Co (The) Bernard J Baumann pres Jos Hughes v pres John A Baumann secy and treas 1822 Western Av
- Bernard J pres The Baumann Barber Supply Co 1822 Western Av h 1049 Rosemont Av
- Bernardine wid August h 165 Bosley
- Bertha housekpr 238 Senator Pl
- Karl stockkpr n e c Carlisle Av and Baymiller res Brent Ky
- Casimir clk h 2148 Loth
- Casimir jr salesman h 2148 Loth
- Chas bartdr h 723 Laurel
- Chas bk binder h 3248 Gaff Av
- Chas driver h 1218 Primrose
- Chas L bartdr h w s Sylvan Av n of Powers
- Mrs Clara dressmkr 1915 Clarion Av
- Clarence varnisher h 3248 Gaff Av
- Edward lab h 4000 Colerain Av
- Edward mach h 3248 Gaff Av
- Edward saloon 1714 Hanfield h 1213 Primrose
- Elsie D folder h 1706 Highland Av
- Emil woodwkr hds 709 Wade
- Frank barber h 1125 Walnut
- Frank B foreman milling dept 500 W Front res Cheviot
- Fred painter h 21 W Clifton Av
- Geo clothing renovator 409 Elm h 1508 Pleasant
- Geo tchr Hughes High School res Mt Healthy
- Geo J clk s w c 4th and Plum h 2148 Loth
- Geo W shoemkr h 2110 Freeman Av
- Harry cigar packer h 2360 Wilder Av
- Henry lab h 2110 Freeman Av
- Ida R phone op h 3736 Morris Pl
- John cementer h 24 E 15th
- John helper h 1213 Primrose
- John mach h 2830 Colerain Av
- John watchman h 3736 Morris Pl
- John A acct J D Cloud & Co h 3570 Michigan Av
- John J pressfeeder h 1132 St Gregory
- John P letter carrier P O h 5808 Desmond M
- Katie deaconess German Methodist Deaconess Home
- Lawrence salesman 1822 Western Av h 165 Bosley
- Leo tinner h 408 Milton
- Leonard J salesman sec 9th and Broadway h 1915 Clarion Av
- Lillian steno rms 422 E 5th
- Louis clk h 723 Laurel
- Louis lab h 1912 Pleasant
- Louis C paper ruler h 330 Boal
- Louise wid Carl L h 4156 Chambers
- Louise wid Cassimer h 1101 Walnut
- Louise wid Chas h 1213 Primrose
- Lucy wid Tobias h 1640 Harrison Av
- Mary wid Andrew h 1772 Weber
- Norma h 3248 Gaff Av
- Nora mald h 1814 Logan
- Rachel wid Fred h 21 W Clifton Av
- Robt stonemason rms 470 Bank
- Stella seamstress h 1706 Highland Av
- Theo W porter h 1706 Highland Av
- Valentine lab h 2173 McLean Av
- Wm shoemkr h 1772 Weber
- Wm shoewkr h 2830 Colerain Av
- Wm stencilctr h 1706 Highland Av
- Wm N mach h 1132 St Gregory
- Baumbach Elsie wrapper n e c 5th and Vine res Newport
- Geo C janitor n w c 5th and Elm
- Henry driver 121 Opera Pl
- Baumbaek Wm clk L&N Ry Freight Depot res Ft Thomas
- Baumbusch Carrie wid Chas h 433 W McMicken Av
- Baumeister Morris waiter h 1312 Central Av
- Baume! Philip G teamster 4109 Gordon
- Baumeler Oscar H clk 1910 Elm h 4205 Glenway Av

TRIPS AROUND THE WORLD

Conducted or Independent.

BOOKINGS ARRANGED BY

**FOREIGN DEPARTMENT,
FIRST NATIONAL BANK,**

S. E. Cor. Fourth and Walnut. Phone Main 2691.

BAUMER.

- Baumer Anna wid John h 1060 Flint
- Bernard foreman 2118 Winchell Av res Dayton Ky
- Bernard J bartdr Bismarck Cafe
- Beulah with The John Shillito Co h 3764 Edgar
- Edward asst foreman ball dept n e c John and Findlay res Dayton Ky
- Edward H collector s w c 5th and Broadway h 2591 Eastern Av
- Frank molder h 1521 Harrison Av
- Fred lab h 1521 Harrison Av
- Henrietta waitress h 1060 Flint
- Henry blksmith h 3742 Liston Av
- Henry bricklyr h 744 Hopkins
- John F city fireman h 1465 Harrison Av
- John H expressman h 1617 Dewey Av
- John H saloon 3932 Liston Av
- Sophia h 2591 Eastern Av
- Wm mach hand h 2591 Eastern Av
- Wm A mach h 3764 Edgar

See also "Baeumer"

BAUMES J. R.

Real Estate, 1st National Bank Bldg. Norwood; Phone Ridge 639; Residence, 6130 Main Av. (Montgomery Pike), Pleasant Ridge; Residence Phone Ridge 3008—L

- Ogden H asst cashr money order dept P O h 5858 Wyatt Av K H
- Baumgardner E J agt Hoffman Heater Co of Lorain 640 Main h 6129 Roe M
- Jos A chiropractor 2529 Gilbert Av
- Martha J wid Jesse h 1043 W 6th
- Wm H condr h 1164 Harrison Av
- See also "Baumgartner"
- Baumgart Wm C asst secy 911 W 5th res Norwood
- Baumgarten D L h 2863 May
- Baumgartner A F v pres The Thompson-Koch Co 11th fl 32 W 6th h 463 Warner
- Alda C clk 525 Eggleston Av h 865 Beech Av
- Anthony T inkmr h 848 Charlotte
- August janitor h 21 W 13th
- Carl A clk 11th fl 32 W 6th h 1664 Spring Lawn Av
- Chas clk registry section P O h 3012 Jefferson Av
- Edward helper h 2919 Price Av
- Edward J clk h 839 State Av
- Elsie clk Alms & Doepke Co h 1570 Freeman Av
- Geo steel cutter h 839 State Av
- Geo W paperhgr h 717 Burns
- Harry V engineer h 4377 Eastern Av
- Henry lab h 208 Klotter Av
- Ida tchr Cincinnati Conservatory of Music
- Jos F wall paper h 2919 Price Av
- Joseph L ins agt 6707 Carthage Pike C h 32 Wuest
- Lena wid Chas h w s Dane n of Pullan Av
- Leo L paperhgr h 722 Burns
- Louis A foreman h 865 Beech Av
- Mary wid Chas F h 717 Burns
- Nicholas lab h 1900 Elm
- Norbert J springftr h 839 State Av
- Paul litho h 1134 Draper
- Robt A solicitor rm 29, 514 Main h rear 1570 Freeman Av
- Tony lab h 1546 John
- Valentine h 422 E 2d
- Walter G glazier h 32 Wuest
- See also "Baumgardner"
- Baumgratz Carl M mach h 1609 Waverly Av
- Chas (B & Huster) also mushroom spawn w s Carson Av n of Glenway Av h 1609 Waverly Av

First National Bank.

CINCINNATI AGENT
FOR
THOS. COOK & SON
TOURS.

PHONE MAIN 2691.



BAUMGRATZ—Continued.

- & Huster (Chas B & Bernard H) mushroom growers ws Carson Av n of Glenway Av
- Joseph F mach h 1609 Waverly Av
- Baumheckel Chas F rms 9 W 9th
- Baumher Adam salesman 39 E 4th h 416 Herman
- Henry cigarmkr h rear 1512 Bremen
- John G presser h 416 Herman
- Mrs Paulina h 416 Herman
- Baumring Jacob tailor h 1922 Fairfax Av
- Rose steno 42 Main h 1922 Fairfax Av
- Samuel salesman n e c 5th and Vine h 1922 Fairfax Av
- Wm helper h 1922 Fairfax Av
- Baunach Ferd tinner h 508 Conroy
- Ignatz foreman lab s w c Elam and Garrard Av h 508 Conroy
- Baune Jos foreman h 2044 Reading Rd
- Baunoch John cabmkr h 1624 Moore
- Baur Anna (wid Gebhart) confec 1609 Race
- August C cloth examiner H A Seinsheimer & Co h 2915 Cadillac Av
- Mrs B D v pres Liquid Carbonic Co s w c 2d and Central Av res Chicago

BAUR BERTHA,

- Directress Cincinnati Conservatory of Music, Highland Av., Burnet Av., and Oak; Phone Avon 1880. See Advertisement in Special Department
- Chas pressman h 5219 Roanoke M
- Chas E baker h 3d fl 30 E 3d
- Edith E steno rm 908, 528 Walnut h 2705 Euclid Av
- Emil asst mgr foreign exchange dept 1st Nat Bk res Covington
- Ernest V printer wks 905 Vine
- Frances h 1812 Pleasant
- Frank (Frank B & Bro and Bastian Cigar Box Co) 223 W Liberty
- Frank & Bro (Frank & Jos) printers 223 W Liberty
- Geo A secy Cincinnati Conservatory of Music Highland Av Burnet Av and Oak h flat 6, 334 Milton
- Gertrude T music tchr 2705 Euclid Av
- Isabelle (wid Chas) dressmkr h 437 W McMicken Av
- Johanna deaconess Bethesda Hospital Scarlet Oaks Annex
- John apprentice h 36 E University Av
- Jos (Frank B & Bro) 223 W Liberty h 1812 Pleasant
- Louis C carp h 2922 Sander
- Louis C jr plumber h 2922 Sander
- Lyda E steno 704 Traction Bldg h 2915 Cadillac Av
- Rosa h 1812 Pleasant
- Rosa cook h 36 E University Av
- Samuel M steno h 2705 Euclid Av

BAUR THEODORE, JR.,

- Manager Foreign Exchange Department First National Bank; Representing all the Great Trans-Atlantic Steamship Companies, Office, s.e.c. 4th and Walnut; Telephones Main 2691 and 2696; Residence, 2705 Euclid Av
- Wanda Constance Cincinnati Conservatory of Music Highland Av Burnet Av and Oak
- Wm L engraver h 3012 Sander
- See also "Bauer" and "Bower"
- Baurichter F B phys 718 State Av
- J Fred h 2322 Gest

BAURITTEL.

- Baurittel Ada h 505 Boal
- Emil W ins solicitor 1214 1st Nat Bk Bldg h 505 Boal
- Hiram W salesman 119 E 5th h 2549 University Court
- Bauria Wm H carp h 1545 Cutter
- Baurmann Carl G trav salesman h 1903 Clarion Av
- Bauroth Minna wid Rudolph h 2024 Burnet Av
- Bausbach Herman res Little Sisters of the Poor, Riddle Rd
- Bausch Chas h 2015 Elm
- Charles jr salesman 336 W 6th h 2277 Loth
- John driver h 321 Baum
- John A foreman Queen City Varnish Co h 1754 Brewster Av
- Jos driver h 2015 Elm
- Maggie wid John h 321 Baum
- Olive L tchr Guilford School h 1754 Brewster Av
- Walter h 1754 Brewster Av
- Bauscher Albert Henry clk 29 W Pearl h 3914 Latham Av
- Chas molder h 1515 Beech Av
- Christ blksmith h 1160 Harrison Av
- Christ blksmith h 3914 Latham Av
- Conrad lab h 1160 Harrison Av
- Geo beltmk h 3914 Latham Av
- Geo lab h 1160 Harrison Av
- Harry lab h 1160 Harrison Av
- John polisher h 3914 Latham Av
- Bauslin Rev Chas S pastor Walnut Hills Lutheran Church h 2654 Stanton Av
- Bausmith Arthur W elect'lwkr h 718 Froome Av
- & Drainie (Wm P B & John G D) archts 901 Gerke Bldg
- Harry W elect'n h 718 Froome Av
- Wm P (B & Drainie) 901 Gerke Bldg. h 3216 Harrison P R
- Baute Hilda dry cleaner bds 511 Hickman Av
- Bavaria Building n e c Court and Walnut
- Baverdick Frank boxmkr h 2326 Glenway Av
- Geo watchman h 2326 Glenway Av
- John N rubber h 2326 Glenway Av
- Bavermann David peddler h 1024 Linn
- Bax Cora B housekpr House of Refuge res. Mt Healthy
- Henry contr 3418 Brotherton Rd Oakley
- Baxter Alex h 1915 Pogue Av
- Mrs Arvilla Rowe bds Hotel Sinton
- Benj clk h 1229 Ida
- Bud lab h 1560 Central Av
- Charity wid Glenn h 1427 Denman
- Chas F foreman mach The Cin'tl Ball Crank Co rms 3322 Browning Av O
- Edward fireman rms 702 W 4th
- Frank A draftsman rm 807, 528 Walnut h 2127 Fulton Av
- Jesse E elev op rms 15 Garfield Pl
- John autowkr h 7121 Dillward Av C
- John contr 425 McGregor Av
- John hostler rms 30 E 6th
- Leonidas mach bds Hotel Sinton
- Louis fireman h 632 Richmond
- Michael shoemkr h 728 Burns
- W Howard contr h 2224 Iowa Av
- Willard W mgr h 1015 Delta Av
- Willard W jr salesman Procter & Gamble Co h 1015 Delta Av
- Wm tel op PCC&StLRy and Abbottsford P R
- Baxton Jacob lab h 409 E 7th
- Bay Chas sawfiler h 3758 Isabella Av
- Christ h 3758 Isabella Av
- Geo city fireman h 5745 St Elmo Av C H
- J Leroy h Moyer Pl Linwood
- John police h Moyer Pl Linwood
- Josephine wid David H h 3531 Columbia Av
- Leroy clk 1st Nat Bank h Moyer Pl Linwood
- Poplar Lumber Co (The) 1285 W 6th
- Rosa M tchr Hyde Park School (Colony) 3771 Drake Av h 3758 Isabella Av
- Stella designer 22 W 4th h Moyer Pl Linwood
- Bayer Albert h 6363 Grandview Av P R
- Albert mach h rear 1018 York

BAYER—Continued.

- Anna music tchr 328 Hearne Av
- Anton stonemason h 1937 Race
- August W (Langenbrunner & Co) 317 Hammond h 26 Milk
- Carrie cashr h 267 Emming
- Carrie wid John A h 2152 McLean Av
- Chas driver h 1652 Westwood Av
- Chas A h 2517 Stanton Av
- Chas L molder h 2278 Bogen
- Chas W trav salesman The Herman Goep- per Co h 3425 Middleton Av
- Clara clk h 267 Emming
- Clemens H collector Cin'ti Times-Star h 2609 Vine
- Clifford mach h 2152 McLean Av
- Conrad h 1937 Race
- Dorothea h 2517 Stanton Av
- E Rudolph stockkpr h 2009 Ohio Av
- Edna clk 422 Main h 2152 McLean Av
- Edward, U S N h 2152 McLean Av
- Edward brasswkr h 2129 Winchell Av
- Edward J foreman n e c Canal and Jack- son res Bellevue Ky
- Emil W phys flat 1, 7 E McMillan
- Emilia A clk W U Tel Co h 2009 Ohio Av
- Ernst clk 2330 Clifton Av h 161 Warner
- Ernst E brewer h 161 Warner
- Frank mach bds 2464 Scully
- Frank J pressfeeder h 2009 Ohio Av
- Frank J stockkpr h 267 Emming
- Fred bkpr h 2712 Vine
- Fred H soapmkr h 1739 Queen City Av
- Fredericka h 2712 Vine
- Genevieve stitcher h 2009 Ohio Av
- Geo blksmiths' supplies 1205 Sycamore h 328 Hearne Av
- Geo W (B & McGrew) 3667 Colerain Av h 1226 Streng
- Gertrude clk The Monitor Stove & Range Co h 2152 McLean Av
- Henry with The John Shillito Co h 1326 Race
- Irene steno 1613 Central Av h 2152 McLean Av
- Jacob dairy hand bds rear 2185 Queen City Av
- John chef h 1211 Elberon Av
- John driver h 1937 Race
- John janitor h 1652 Westwood Av
- John polisher h 453 W McMicken Av
- John Henry jr foreman The Lunkenheimer Co h 1518 Waverly Av
- John J tobaccowkr h 1778 Sycamore
- John L clk h 1937 Race
- Jos mach h 2009 Ohio Av
- Jos porter h 1562 Waverly Av
- Jos L pressman rms 115 E 5th
- Louisa wid Geo h 267 Emming
- & McGrew (G W B & C McG) horse deal- ers 3667 Colerain Av
- Margaret clk W U Tel Co h 2009 Ohio Av
- Maria h 2517 Stanton Av
- Math presser h 1760 Central Av
- Nicholas mach h 2127 Rice
- Sophia h 161 Warner
- Mrs Sophia h 1642 Westwood Av
- Sophia wid John h 3225 Glendora Av
- Sophia C wid Chas h 6363 Grandview Av P R
- Steam Soot Blower Co J W Weaver repre- sentative 606 2d Nat Bk Bldg
- Wm J draftsman h 2152 McLean Av
- Wm S toolmkr h 5605 Abbottsford P R
- See also "Baier," "Beier," "Beyer" and "Byer"
- Bayerlein Anthony H pianos 3667 Carthage Av
- Henry cigarmkr h 3667 Carthage Av
- Bayersdorfer Alma with The John Shillito Co h 2927 Glendora Av
- August chief engr 40 E McMicken Av h 729 Clinton
- Barbara wid Jos G h 2927 Glendora Av
- Bertha (wid Henry) confr 540 W Liberty
- Clifford J fixtureman h 4260 Langland
- Elizabeth h 3532 Carthage Av
- Isaac h 540 W Liberty
- Jacob clk h 540 W Liberty
- Vincent elect'n h 729 Clinton
- Bayles Geo A cook h 405 Elizabeth

STORAGE ROOMS FOR TRUNKS

For Tourists or Absentees.

FIRST NATIONAL BANK,

S. E. Cor. Fourth and Walnut, Phone Main 2691.

BAYLES—Continued.

- Henry woodwkr bds 1444 Denman
- Pearley H postal clk R M S
- Stephen A painter h 3408 Golden Av
- Bayless Alonzo F carp h 1837 Columbia Av
- Anna S clk 3d fl n e c 9th and Sycamore h 3537 Michigan Av
- Edward W chauffeur h 3537 Michigan Av
- Frank express mess rms 433 E 3d
- Fred A elect'n h 1837 Columbia Av

BAYLESS HERMAN A.,

Attorney at Law, 97 Carew Bldg; Tele- phone Main 255; Residence, 186 E. Mc- Millan; 'Phone Avon 3434—L

- Jas F carp h 1458 Eastern Av
- John fireman h 1434 Eastern Av
- John C clk 911 Race h 3537 Michigan Av
- John R carp h 720 Richmond
- Jos S painter h 2221 Gladstone Av
- Lucille assorter h 720 Richmond
- Mrs Sophia h 1205 W 7th
- Thos kiln foreman 1212 Richmond h 494 Mt Hope Av
- Wm N floorman 15 W 4th h 3537 Michigan Av
- Bayley Lillian steno auditor of freight accts CCC&StLRy h 3473 Knott
- Wm Co of Springfield steel sash rm 1208, 414 Walnut
- Bayliff Phoebe h 242 Ludlow
- Baylis Lillian M steno Union Central Life Ins Co res Camp Dennison
- Willard E clk 808 Traction Bldg res Camp Dennison
- Bayliss F A mess Adams Ex Co rms 416 Main
- Merlon L demonstrator s w c 7th and Mound rms 112 Garfield Pl
- Baylom Galveston hodcarrier rms 529 Car- lisle Av
- Baylor Chas helper rms 2508 Auburn Av
- Maggie wid Harry h 1080 Gilbert Av
- Robt lab h 2414 May
- Toliver coal h 2418 May
- Bayman Jos chauffeur h 222 Pike
- Bayne Benj F cond'r h 4290 Colerain Av
- Edward C foreman wiring dept Cin'tl Car Co W P h 4562 North Edgewood Av
- Baynes Campbell D porter h 1309 Myrtle Av
- Bayonton Flats 519 Smith
- Bayos Paul lab h 215 Wade
- Bayou Land & Lumber Co (The) Fred K Conn pres Geo W Hand v pres Frank E Linz secy and treas rm 302, 104 W 4th
- Bayston Albert G shoemkr 4614 North Edge- wood Av h 4540 North Edgewood Av
- Alfred printer h 2514 Hackberry
- Arthur C cleaner h 711 Whittier
- Bazeley Fred horseshoer 1009 W Liberty
- Bazzill Marie E steno 413 Prov Rk Bldg h flat 11 n e c Reading Rd and Hutchins Av
- Beabout David buffer h 2358 Auburn Av
- Samuel rms 41 Main
- Beach A R postal clk R M S
- Mrs Agnes rms 1314 Denver Av
- Andrew lab h 81 Race
- Anne cashr Knights Templars & Masonic Mutual Aid Association 612 W 6th res Covington
- Asa R chief clk n w c 3d and Mill res Covington
- Mrs Bessie h 338 George
- Chas shoemkr 144 W 6th res Norwood
- Edward E v pres The Wm H Perry Lum- ber Co 1821 Gilbert Av res Chicago Heights Ill
- Emma asst secy Spring Grove Cemetery Spring Grove Av bds 4145 Hamilton Av

**First
National
Bank.**

Phone
Main 2691.

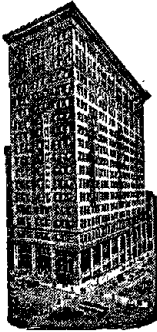

**Cook's
Conducted
Tours
To
Bermuda.**

BEACH—Continued.

- Flora clk n e c Barr and Baymiller h 208 Mulberry
- Geo B asst freight claim agt CCC&StLRy rm 311 s w c 3d and Central Av res Norwood
- BEACH THE H. D. CO. OF COSHOCTON, O., D. C. Aaron, Sales Manager; Metal Show Cards and Specialties, 704 St. Paul Bldg; Telephone Main 365**
- H C trav salesman 310 Main res Covington
- Henry porter h 82 Sweeney b Mill and Stone
- Ida G (wid John E) bkpr h 6610 Parkland Av S P
- Laura agt 304 Broadway res Covington
- Luke lab h 206 Parsons
- M J Lulu music tchr h 719 Clinton
- Margaret nurse Good Samaritan Hospital
- Marie waitress rms 23 Garfield Pl
- Martin lab h 1220 Budd
- Nellie (wid Wm) clk 827 State Av h 6028 Cary Av C H
- Norton D trav salesman h 889 Beech Av
- W E trav salesman 1608 Reading Rd res Hamilton
- Wesley blksmith h rear 906 Hopkins
- Wm janitor h flat 10, 315 W 7th
- Wm shirtctr h 1223 Clay
- Beachem Jane wid Wm h 524 W 9th
- Beacher John frog bldr bds 3320 Cardiff Av Oakley
- Beadle C D trav salesman h 2138 St James Av
- Emma saleslady h 738 Laurel
- Leonidas L, U S meat insp Bureau of Animal Industry Cin'ti Union Stk Yds h 1116 Dayton
- Sherley lather h 738 Laurel
- W student h 1810 Young
- ☞ See also "Beedle"
- Beagle Bayard A with The John Shillito Co res California Ky**
- Claude E clk Hotel Savoy res Covington
- Elmer bartdr 614 Vine
- Eva wid Mathias h 1952 Humboldt Av
- Evaline wid John h 1029 W 9th
- Ray mach hand h 4704 Garland
- Samuel painter rms 656 W 6th
- Beagley Dantel fireman h 2753 Columbia Av
- ☞ See also "Begley"
- Beahr Geo W (The Ohio Shoe Lace Co) 2841 Woodburn Av h 3343 Woodburn Av**
- Jacob J trav salesman h 1549 Blair Av
- John salesman rms 934 Baymiller
- Martha A h 1549 Blair Av
- Mrs Mary C h 1882 Fairfax Av
- S Major trav salesman h 1549 Blair Av
- Samuel A cashr n e c 5th and Vine h 3343 Woodburn Av
- Beal Al printer h 1327 Baymiller**
- Catherine wid Peter h 2813 Price Av
- Clara C phone op h 2813 Price Av
- Edwin C clk 1319 1st Nat Bk Bldg res Covington
- Frank lab rms flat 1, 550 L'Hommedieu al
- Jack L steward h 428 Elizabeth
- John h 1617 Burgoyne
- John J police h 1936 Fairfax Av
- Ora M saleslady The Smith, Kasson Co res Covington
- Pearl domestic h flat 5, 705 Central Av
- Stella M phone op h 2813 Price Av
- ☞ See also "Beal"
- Beale Mame A (Gilbert, Dohan & B) 401 Andrews Bldg h flat 26, 322 W 4th**

BEALER.

- Bealer C Albert elect'n h 1221 Texas Av
- J Henry carp h 1221 Texas Av
- BEALL AUGUSTUS,**
- Secretary The Harvard Piano Co. and Secretary and Assistant Treasurer The John Church Co., 109 and 111 W. 4th; Residence, 2220 Highland Av., Mt. Auburn
- Belle nurse h 3743 Beechmont Av
- Bert h 3117 Reading Rd
- Chas driver h 1422 Elm
- Chas E patternmkr h 7225 Fair Park Av C
- Chas W real est h 4727 North Edgewood Av
- Edward O clk The Methodist Book Concern h 5743 Adelphi M
- Elizabeth dressmkr h 2712 Park Av
- Geo W salesman h 534 Hopkins
- Harry J salesman 2821 Stanton Av res Covington
- John M gen mgr The A H Pugh Printing Co 400 Pike h 2448 Observatory Av
- Lucinda wid Benj C h 2712 Park Av
- Mary A h 127 W 71st C
- BEALL NEIL P.,**
- Attorney at Law, Office, 701 to 706 Gwynne Bldg; Phone Canal 974; Residence, 1331 Grace Av.; Phone East 1608
- X
- Pendleton draftsman chief engr's dept CCC&StLRy res Ft Thomas Ky
- Mrs. Susan h flat 5, 1626 Chase Av
- BEALL WM. E.,**
- Attorney and Counselor at Law, 308 Johnston Bldg, s.w.c. 5th and Walnut; Telephone Main 2841; Residence, flat 5, 1626 Chase Av.; Residence Telephone Park 459—Y
- Wm E condr h 3575 St Charles Pl
- Wm T h 3743 Beechmont Av
- ☞ See also "Beal"
- Beals Wm A driver res Betts Street Hospital
- Beam Clara B (wid Harry) grocery 1548 Eastern Av
- I N photo h flat 9, 309 E 3d
- John W lab h 987 Martin
- Samuel E molder h 2438 W 6th
- Beamman Albert J mgr The Lyric Piano Co 632 Race res Covington
- C W pres The Aromint Co 2d fl 1648 Central Av, also phys 167 Woolper Av
- Edgar H transfer clk R M S, Central Union Depot res Covington
- Edmund S bkpr and cashr County Auditor's Office h 3126 Durrell Av
- Elizabeth wid J W h 171 Woolper Av
- Mary I bkpr 2413 Union Central Bldg h 3126 Durrell Av
- BEAMAN R. J.,**
- Certified Public Accountant; Audits, Investigations and Accounting Systems, 2413 Union Central Bldg; Phone Main 3114; Residence, 2855 Observatory Av., Hyde Park; Phone East 1680—Y
- Sarah P wid Rev Edmund A h 3126 Durrell Av
- Beamer Frank waiter rms 404 Smith
- Geo teamster 2302 Kenton
- Ida L h 531 E 13th
- Lester L teamster h 3053 Mathers
- Morris D mach h 2302 Kenton
- Roy A teamster h 3053 Mathers
- Bean J F official court steno n e c Broadway and Pioneer h flat 19, 218 W 12th
- Margaret seamstress bds 416 Broadway
- Mary L wid Prince B h 2715 Park Av
- Walter porter rms flat 6, 231 W 6th
- Beane Mattie h 1424 Providence
- Robt driver h 1424 Providence
- Bear Arthur pianowkr h 336 Oregon
- Geo agt h 3323 Browning Av O
- Ira lab h 1205 Broadway
- Jacob painter 1228 Rosemont Av
- Mill Mfg Co of N Y cotton gds Wm S Mack representative rm 710, 104 W 4th
- Oliver F with The John Shillito Co h 1315 Meier Av
- Pinkus mer tailor 4 E McMicken Av h 3151 Reading Rd
- Samuel collector h 3151 Reading Rd
- ☞ See also "Baehr" "Baer" and "Behr"

BEARD.

Beard Andrew saloon 1908 Gest
 —Andrew F jr bartdr h 2307 Lockwood Pl
 —Anna wid rms 413 Broadway
 —Carey stockpr 228 Central Av h 516 E 4th
 —Chas engineer rms 1060 John
 —Chas Alva L letter carrier P O h 822 Poplar
 —Geo bartdr h 1908 Gest
 —John lab h 733 W 9th
 —Jos R mach h 1100 W 8th
 —Mrs Mary h 932 W 9th
 —May tailor h 733 W 9th
 —O L dentist 22 W 7th h 201 Greendale Av
 —Wm E clk h 812 W 7th
 —Wm N rigger h 2493 Eastern Av
 Beardslee Fred carp rms 545 W 7th
 —John attendant Longview Hospital
 Beardsley David salesman 411 Richmond res Dayton Ky
 Beare Fred H engineer n e c 7th and Walnut
 Bearghman Louis driver h 2176 Barnard
 Bearhs Grace h 3317 Carthage Av
 —Norman F chauffeur h 3114 Imperial
 Bearly Eva M h 117 E 3d
 —Jennie wid John h 1425 Cutter
 Bearman Jos student h flat 16, 3418 Reading Rd
 Bearmann Albert shoewkr h w s Langland n of Glen Parker Av
 —Harry plumber h w s Langland n of Glen Parker Av
 —Henry lab h w s Langland n of Glen Parker Av
 Bears Grace T tel op W U Tel Co h 2011 Burnet Av
 —Louise wid Hugh W h 508 Richmond
 —Robt R clk Queen City Varnish Co res Bellevue Ky
 Beasley E H postal clk R M S res Covington
 —Geo lab h 220 Richmond
 —Harry porter h 1046 Cutter
 —Hezekiah houseman h 1005 Foraker Av
 —Irene wid Fred h 757 E McMillan
 —John elev op h 933 Barr
 —John porter rms 331 E 6th
 —Julia h 422 George
 —Ves trav salesman 201 Vine
 Beasley Simon whitewasher h 110 Bowen b Court and Canal
 Beaton Harry tds 526 Sycamore
 Beatru Youlin h 138 W 3d
 Beatson Catharine wid Wm h 122 Allison
 —Geo paperctr h 122 Allison
 Beattie A C prop The Beattie Electrical Co 324 E 4th res Norwood
 —C E machinery rms Hotel Emery
 —Electrical Co A C Beattie prop 324 E 4th
 —Wm lab h 3230 Galion
 Beatty Andrew brakeman h 1528 Eastern Av
 —Ann wid Stephen h 248 Pike
 —Anna wid Andrew h 961 E 3d
 —Benj E lab h 4156 Lakeman
 —Carroll foreman glasswkr 315 Walnut res Bellevue Ky
 —Chas F switchman h 4156 Lakeman
 —Chas W helper h 3311 Spokane Av
 —Clifford J switchman h 2309 Lockwood Pl
 —E D, P O insp 231 P O Bldg res Springfield
 —Edward T driver h 961 E 3d
 —Elizabeth clk 2139 Auburn Av
 —Frank N asst supt delivery section P O h 8410 Burns Av H
 —Jas M boilerwkr h 2309 Lockwood Pl
 —Jennie wid J C h 3311 Spokane Av
 —John res Hamilton County Infirmary
 —John S clk 3200 Woodburn Av h 3311 Spokane Av
 —Josephine wid Newton h 743 Carlisle Av
 —Kate wid John h 1056 Winfield Av
 —Lawrence baker h 2215 Kenton
 —Lorene h 1056 Winfield Av
 —Mamie h 961 E 3d
 —Margaret rms 430 Carlisle Av
 —Margaret maid rms 525 Carlisle Av
 —Marion R h 2215 Kenton
 —Mary h 1056 Winfield Av
 —Mary R steno 208 Andrews Bldg h 3311 Spokane Av
 —May B (wid M Milo) steno Union Central Life Ins Co res Norwood

 **TO THE PANAMA CANAL**
 BY THREE DIFFERENT STEAMER LINES.
 TRIPS ARRANGED BY

**FOREIGN DEPARTMENT,
 FIRST NATIONAL BANK,**

S. E. Cor. Fourth and Walnut, Phone Main 2691.

BEATTY—Continued.

—Nannie (wid Sherrard) prop Enterprise Hotel 326 W 6th h flat 33, 606 Central Av
 —Raymond helper h 2215 Kenton
 —Reuben W special representative Bankers Life Co of Des Moines Ia 619 1st Nat Bk Bldg res Silvertown
 —Robt O bkpr n w c Stafford and Warrick M h 5725 Peabody Av M
 —Seth baker h 2215 Kenton
 —Stephen h 711 Bauer Av
 —Walter E elec'l engr s w c 4th and Plum h 204 E 4th
 —Wm G salesman 912 Main h 1133 Vine
BEATTY A. LEE,
 Attorney at Law, Rooms 20 and 21 Temple Court, n.e.c. 8th and Plum; 'Phone Canal 724; Residence, 632 Carlisle Av.; 'Phone West 380—Y
 —Belford lab h 840 Hathaway
 —Mrs Laura h 937 Churchill Av
 —Marshall phys rm 201 n w c 7th and Elm h 326 Erkenbrecher Av
 —Powhatan h 632 Carlisle Av
 ☞ See also "Beattie"
 Beauchamp H C mgr mines Transvaal Mining Co of Utah 1411 Traction Bldg
 —Mary wid Chas h 751 W Court
 Beauchampe Frank T painter h 5725 Bramble Av M
 —Mary wid Milton h 4214 30th Av O
 —Nora I B h 4214 30th Av O
 Beaumont Columbia maid Hotel Oxford
 —Frank M supt The Franklin Plumbing & Heating Co 103 Hartwell Av h 8427 Wiswell H
 —Harold salesman rms 283 Kilgour
 —Wm D auto painter 2d fl 125 E 7th h 2712 W 8th
 Beaupre Frank lastmkr h 1027 Baymiller
 Beauregard Albert J steno h 535 Tusculum Av
 Beavan Jas porter 626 Race
 —Wm with The John Shillito Co res Dayton Ky
 Beavans Richard S h 4145 Hamilton Av
 Beaver Mrs Alice h 700 W 5th
 —Arthur lab h 736 Grand Av
 —Jos chauffeur h 310 Oliver
 Beavers Geo switchman rms 719 W 9th
 —Jas W S foreman trimmer H A Seinsheimer & Co res Newport
 —Wm elev op h 715 W 9th
 —Wm porter h 636 Richmond
 Beavis Chas H h 2118 Sinton Av
 Beazell Geo H with H M Beazell rm 309, 414 Walnut res Norwood
BEAZELL H. M.,
 Investment Broker, 309 and 310 Mercantile Library Bldg; Telephones Main 1409 and 1410; Residence, flat 6 The Alexandra
 —Robt C clk rm 309, 414 Walnut h flat 6, s e c Gilbert Av and Locust
Bebermann Sophla wid Henry res Bodmann German Protestant Widows' Home
 Beccaccio Mariano shoemkr h rear 1111 Broadway
 —Michael marblectr h rear 1111 Broadway
 Bech Henry salesman h 3064 Durrell Av
 Bechel Henry J cigarmkr h 518 Channing
 ☞ See also "Beckel"
 Becherer Cecelia wid Chas J h 934 W Liberty
 Bechler Edward clk h 2717 Scioto
 ☞ See also "Baechle"
 Bechler Chas butcher rms 1905 Elm
 Bechmann Adolph clk h 408 Warner
 —Albert elect'n h 3707 Portland Av
 —Albertina tchr Jackson School h 3144 Vine

First National Bank.

STORIES VALUABLES
FOR THE
SUMMER MONTHS.

PHONE MAIN 2691.

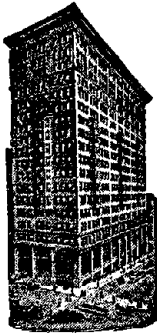

BECHMANN—Continued.

- Bertha tchr 6th Dist School h 3144 Vine
- Caroline wid Henry h 6005 Desmond M
- Dora clk 2045 Reading Rd h 1633 Brewster Av
- Pauline J tchr Webster School h 3144 Vine
- Wm O engineer h 1633 Brewster Av
- See also "Beckmann"
- Bechstein & Co of Chicago Ill sausage casings 3251 Spring Grove Av
- Becht Alfred J secy and treas Cin'ti Street Ry Co 1404 Traction Bldg h 2874 Victoria Av
- Anna L cashr 522 Vine res Bellevue Ky
- August C clk 21 W 6th h 2860 May
- Clara dressmkr 91 Perin Bldg res Norwood
- E C pres The Becht Mfg Co 224 E 2d res Newport
- Emily E steno The M B Farrin Lumber Co h 2860 May
- Florence saleslady 4 W 4th res Newport
- Gustav P clk h 841 Findlay
- Helen clk 3251 Spring Grove Av h 841 Findlay
- Helena clk 932 E McMillan res Norwood
- Isabel M tchr Clifton Pub School h 447 Wood Av
- Isabel N wid Rudolph H h 447 Wood Av
- John mach h 225 Calhoun
- John C clk Citizens Nat Bank h 3283 Hardisty Av
- Lena clk 932 E McMillan res Cheviot
- Lewis H insurance 606 1st Nat Bk Bldg h 16 Glendale H
- Mfg Co (The) E C Becht pres Chas A Heuver secy C G Franz treas machinery 224 E 2d
- Norman litho h 2607 Sander
- Otto B trav salesman 92 Carew Bldg h 847 Findlay
- Rudolph H h 2860 May
- Wm stockkpr 4th fl 813 Race h 849 Findlay
- See also "Beck"
- Bechtel Adlene steno h 1615 Brewster Av
- Alma steno rm Y 607 Vine h 704 E Pearl
- Clara steno 3d fl 511 Walnut h 1615 Brewster Av
- Elizabeth wid Martin h 1615 Brewster Av
- Geo K clk h 1615 Brewster Av
- Jane wid Emil h 3160 Reading Rd
- Josephine seamstress h 1714 Frintz
- Louis F litho transferrer h 541 Findlay
- Martin motorman h 1615 Brewster Av
- Miss N A bds Burnet House
- Philip h 1615 Brewster Av
- Bechthold Julius E proofreader Com Trib h flat 2, 2504 Chatham
- Bechtol Clarence solicitor 921 Main res Bellevue Ky
- Harry E painter h flat 8, 3908 Feemster
- Norma h 1631 Carl
- Wm foreman h 2315 Quebec Rd
- Bechtold Albert clk h 33 Farrell's Court
- Anna wid Raymond h 1305 Pendleton
- Anthony blksmith h 1561 Pleasant
- Barbara (wid Ben) tailor shop 2145 Rice
- Clarence h 33 Farrell's Court
- Emma bkbinder h 559 E Liberty
- Frank saloon 4267 Eastern Av
- Frank J clk h 33 Farrell's Court
- Geo clk General Electric Co res Covington
- Jeannette E saleslady 529 Race res Ft Thomas
- John stone mason h 2055 Harrison Av

BECHTOLD—Continued.

- John F tinner h 1305 Pendleton
- Jos city fireman h 1305 Pendleton
- Jos mess County Commissioners' Office h 33 Farrell's Court
- Julian F tchr h 559 E Liberty
- Laura engraver h 559 E Liberty
- Louis clk Adams Ex Co res Bellevue Ky
- Maria wid Chas h 559 E Liberty
- Theresa artist h 2145 Rice
- Wm shoemkr h 1305 Pendleton
- Becia Lazar lab bds 4818 Spring Grove Av
- Becio George lab bds 4818 Spring Grove Av
- Beck Adolph gilder h 208 Peete
- Adolph pressman rms 241 Calhoun
- Adolph W T pressfeeder h 208 Peete
- Albert cooper rear 300 W McMicken Av h 307 Mohawk
- Albert engraver es Lakeview n of Schwartz Av
- Albert woodwkr rms 2144 Kindel Av
- Albert A stockkpr 9 W 3d h 171 Warner
- Albert G h 1845 Clarion Av
- Albert T v pres and secy The Wm Beck & Sons Co 1115 Vine h 6013 Cary Av C H
- Alex clk h 1508 Chase Av
- Alice waitress 311 Broadway
- Alma vocalist h 249 McCormick Pl
- Aloysius (Lorenz B & Son) h 23 Green
- Andrew helper h 307 Mohawk
- Andrew J h 1845 Hawkins Av
- Anna shoewkr h 508 E Liberty
- Anthony H shoemkr h 3943 Borden
- Anthony L fruits 2333 Clifton Av h 230 Atkinson
- Arno A clk 1115 Vine h 6013 Cary Av C H
- Arthur H clk Anchor Box Co es Beekman h 4529 Mellwood Av
- August pantryman Hotel Sinton
- August C pres and treas The Wm Beck & Sons Co 1115 Vine h 317 Ludlow Av
- Barbara wid Jacob h 2799 W 6th
- Barney cook h 1081 Mound
- Belle saleslady h es Lakeview n of Schwartz Av
- Benj clk n w c Cutter and Clinton h 728 Clinton
- Bernard F mgr 1310 Vine h flat 4, 1625 Vine
- Bruno shoewkr h 728 Clinton
- Camilla vocalist h es Lakeview n of Schwartz Av
- Carl rms 420 W 8th
- Carl clk 1115 Vine h 6013 Cary Av C H
- Carl J watchmkr at 514 Race h 1255 Bates Av
- Catherine wid Jos h 2902 Markbreit Av Oakley
- Cecilia wid J Jacob h 604 Conroy
- Chas bakery 745 Armory Av
- Chas bartdr h 2967 Burlington Pl
- Chas cigarmkr h 539 E Liberty
- Chas repairman 315 W 5th
- Chas salesman h 1700 Hughes
- Chas tailor h 1800 Race
- Chas D barber rms 130 W 9th
- Chas F carp h 1226 Carson Av
- Chas G h 300 W McMicken Av
- Chas J wrapper h 1809 Elm
- Chas R clk h 23 Green
- Chas R clk 1608 Chase Av h 307 Boal
- Chas Ralph clk h 2203 Sinton Av
- Chris saloon 638 State Av
- Christian police h 4036 Runnymede Av
- Clifford clk 2d fl 114 W 6th h 208 Peete
- Dennis M mgr 6th fl 312 E Court res Newport
- E E pres and treas The E E Beck Lumber Co n w c Liberty and McLean Av h 1820 Grace Av
- The E E Lumber Co. E E Beck pres and treas C B Stevenson v pres W J Pugh secy n w c Liberty and McLean Av
- E G (Weitkamp & B) nec Reading Rd and Spring res Newport
- Edward h 618 W McMicken Av
- Edward driver h es Fairbanks Av n of Edwin Av
- Edward H clk h 5106 Spring Grove Av
- Edwin clk 334 Kilgour res Norwood
- Edwin printer h 208 Peete
- Ella bkbdr h 609 Riddle Rd
- Ella clk 246 Main bds nec 3d and Lytle

BECK—Continued.

- Elmer salesman h 1801 Central Av
- Elsie steno 206 2d Nat Bk Bldg h 523 Channing
- Emanuel salesman n e c 8th and Walnut h 305 Goodman
- Emily h 209 Erkenbrecher Av
- Emma shoewkr h 508 E Liberty
- Emna wid Herman h 1614 Hughes
- Eugene meatctr h 1302 Bremen
- Eva nurse 2139 Auburn Av h 6229 Beechmont Av Mt W
- F J real est rms Stag Hotel
- Fannie h 3600 Epworth Av Westwood
- Ferd lab h 1449 Harrison Av
- Flora h 300 W McMicken Av
- Florence h flat 201, 336 W 6th
- Florence A h 68 Juergens Av
- Florine h 1354 Myrtle Av
- Frances wid Dan h 721 W 7th
- Frances wid Geo h 12 Back
- Frances S wid Chas h 739 Wayne
- Frank h 1508 Chase Av
- Frank saddler rms 1213 Elm
- Frank J bartdr h 4245 Mad Anthony
- Frank X carp h 609 Riddle Rd
- Fred butcher h 3925 Llewellyn Av
- Fred lab h 272 Stark
- Fred police h 1226 Carson Av
- Fred saloon 1801 Central Av
- Fred A coremkr h 425 W McMicken Av
- Fred B mach h flat 4, 1625 Vine
- Fred J painter h rear 1733 Elm
- Fred Wm driver h 826 Livingston
- Geo cigar mfr n s Bates Av e of McMicken Av
- Geo driver h 1347 Main
- Geo tinner h 12 Back
- Geo jr mach h n s Bates Av e of McMicken Av
- Geo A condr h 1849 Hanfield
- Geo C mgr Acme Box Co 1407 Denman h 523 Channing
- Geo C jr clk h 523 Channing
- Geo V painter h 604 Conroy
- Geo W monotype op h 1508 Chase Av
- Gustav R police h 813 Poplar
- Hannah wid Geo h 68 Juergens Av
- Harry lab rms 2185 Barnard
- Helen seamstress h 1809 Pleasant
- Henry cigarmkr h 508 E Liberty
- Henry cooper h 1810 Elm
- Henry daily market 334 Kilgour res Norwood
- Henry varnisher h 22 Findlay
- Henry jr cigarmkr h 508 E Liberty
- Herbert J stockkpr 28 W Pearl h 249 McCormick Pl
- Herman salesman h 3764 Mt Vernon Av
- Ida h 209 Erkenbrecher Av
- Ida (wid John) daily market 3208 Jefferson Av h 209 Erkenbrecher Av
- Ida wid Wm H h 317 Ludlow Av
- Idella with The John Shillito Co h 523 Channing
- Irene clk s e c Pendleton and Dandridge h 23 Green
- Irvin R drug clk s e c Auburn Av and Vine h 1725 Bremen
- Jacob express 1717 Townsend
- Jacob vise hand h 604 Conroy
- Jas boilerkr h 826 E Pearl
- Jas A clk 430 Plum h 1669 Harrison Av
- Jeremiah Oren principal Westwood Public School h 3044 Lischer Av
- John bartdr h 1801 Central Av
- John mgr 3208 Jefferson Av h 209 Erkenbrecher Av
- John tailor h n s Bates Av e of McMicken Av
- John A h 745 Armory Av
- John F compounder h rear 327 E 13th
- John J salesman 422 Vine res Newport
- Joseph A gilder h 1531 Elm
- Jos F heel trimmer h 3943 Borden
- Jos O city fireman h 219 Magnolia
- Jos W mach h 5917 Saranac Av C H
- Kate h 846 Charlotte
- Kate dressmkr 846 Charlotte
- L Paul clk h 2203 Sinton Av
- Larry clk 325 W 5th res Covington
- Laura h 609 Riddle Rd
- Lawrence lastmkr rms 1213 Elm

JAPAN AND CHINA
 VIA PACIFIC PORTS.

 ARRANGEMENTS MADE TO GO IN PARTY
 OR INDEPENDENT, BY

First National Bank, Cincinnati,
 S. E. Cor. Fourth and Walnut, Phone Main 2691.
BECK—Continued.

- Lawrence mach h n s Bates Av e of McMicken Av
- Lela wid Alfred L h 6229 Beechmont Av Mt W
- Leo steno h 23 Green
- Leo H trav salesman 526 Main h 23 Green
- Leon L turner wks 121 E 4th
- Lillian M milliner h 68 Juergens Av
- Lillie clk 3629 Warsaw Av h 1226 Carson Av
- Lorenz (Lorenz B & Son) h 23 Green
- Lorenz & Son (Lorenz & Aloysius) fruits 23 Green
- Louis (B & Welling) 2105 Reading Rd h 2342 Symmes
- Louis B molder h flat 4, 1625 Vine
- Louis B salesman h 249 McCormick Pl
- Louise wid Edward h rear 433 W McMicken Av
- Louise wid Robt F h 1137 Queen City Av
- Louise M wid Peter h 4529 Mellwood Av
- Louretta clk n e c 4th and Broadway h 535 Purcell Av
- Marcella clk s e c Pendleton and Dandridge h 23 Green
- Margaret h 1609 Tremont
- Mrs Margaret h 1250 Bates Av
- Marguerite tchr h 6229 Beechmont Av Mt W
- Marie steno 224 W 5th h 1226 Carson Av
- Martha h 2812 Colerain Av
- Martin on and off man s w c 4th and Plum h 318 W Liberty
- Mrs Mary h 728 Clinton
- Matthew driver h 350 Dixmyth Av
- Minnie tailoress h 1927 Central Av
- Nora vocalist h 249 McCormick Pl
- Nora M auditor Bismarck Cafe h 523 Channing
- Norma J seamstress h 1531 Elm
- O R insp h 427 Arch
- Olga h 1250 Bates Av
- Ora R police h 1044 Purcell Av
- Oscar W C clk 1115 Vine h 317 Ludlow Av
- Otto clk s e c Blue Rock and Turrill h 4152 Apple
- Owen papermkr h 721 W 7th
- Philip mach h 1826 Logan
- Philomena h 1635 Hamer
- Robt barber rms 2630 Moorman Av
- Robt shoemkr h 1725 Bremen
- Roman mach h 727 Burns
- Rose wid Chas H h 2203 Sinton Av
- Rose T operator h 609 Riddle Rd
- Mrs Sophia h 272 Stark
- Stanley M clk rm 3 n w c 5th and Baymiller h 1923 Vine
- Stephen waiter rms 521 Elm
- Thos cooper rms 406 Smith
- Tilden J phys 1209 Laidlaw Av
- V R, P O insp 231 P O Bldg res Richmond Ky
- W August salesman h 2431 Vine
- W Caroline wid Geo h 2431 Vine
- Walter carp rms 406 Smith
- Walter condr CG&PRR
- Walter G mgr Anchor Box Co e s Beekman and Section Line n of Hopple h 4529 Mellwood Av
- & Welling (Louis B & Geo W) wagon mfrs 2105 Reading Rd
- Wm (Wm B & Co) h 27 E University Av
- Wm h 23 Green
- Wm cooper h 307 Mohawk
- Wm harnessmkr rms 1931 Freeman Av
- Wm painter h 615 Richmond
- Wm presser rms 1624 Walnut
- Wm A lab h 763 Chateau Av

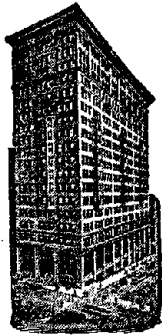

First National Bank.

Safe Deposit Boxes
on Ground Floor.

PHONE MAIN 2691.

BECK—Continued.

- Wm & Co (Wm. Beck) carps 27 E University Av
- Wm H draftsman 955 W Court res Newport
- Wm H metalwkr h 1809 Pleasant
- Wm R shoemkr h 1809 Pleasant
- Wm R trav salesman h 8409 Wiswell H.
- BECK THE WM. & SONS CO.,**
August C. Beck, President and Treasurer; Albert T. Beck, Vice President and Secretary; Theatrical and Masquerade Costumers and Decorators, 1115 Vine; Telephone Canal 2264
- See also "Becht"
- Beckel A Mary wid John h 3098 W 6th
- Bernard cigarmkr h 3630 Laclede Av
- Mrs Catherine h 132 E Court
- Katherine dressmkr h 1019 Freeman Av
- Chas F trav salesman 116 W 4th h 2877 Observatory Av
- Fred janitor h 132 E Court
- Harry ins agt rm 201, 7 W 6th res Covington
- Herman tanner h 1019 Freeman Av
- Herman J lab h 3098 W 6th
- J Wm driver h 1922 Harrison Av
- John res Hamilton County Infirmary
- John chauffeur h 1907 Fairmount Av
- Jos L teamster h 1922 Harrison Av
- Kate A seamstress h 3630 Laclede Av
- Lillian clk 676 W 5th h 1019 Freeman Av
- Lillian wid Henry h 1806 Baymiller
- Louis teamster h 1922 Harrison Av
- Mary wid Geo h 3392 Erie Av
- Mary wid Wm h 1922 Harrison Av
- Mary A seamstress h 3630 Laclede Av
- Susan wid Henry h 2521 Cook
- Walter D salesman 22 W 4th h 3392 Erie Av
- Wm mach hand h 3 View Court
- See also "Bechel"
- Beckelheimer Chas motorman h 2017 Madison Rd
- Beckelheimer John lab Longview Hospital
- Nellie laundress Longview Hospital
- Beckemeier Jos tanner h 1671 Dewey Av
- Jos jr helper h 1671 Dewey Av
- Beckemeyer Aloysius shoewkr h 2136 Fulton Av
- Andrew shoewkr h 2136 Fulton Av
- Anthony shoewkr h 2136 Fulton Av
- Beckenhaupt Adam h 2911 Warsaw Av
- August saloon 4734 Spring Grove Av
- Clifford h 2130½ Kindel Av
- Edward M salesman 119 W Canal h 825 Poplar
- Geo clk The Union Special Overall Co h 2130½ Kindel Av
- John bartdr h 2130½ Kindel Av
- Rose wid Edward h 2130½ Kindel Av
- Becker A W trav salesman 337 W 5th
- Abe salesman h 1037 Rittenhouse
- Abraham auto repairer 913 Race h 1225 Bremen
- Ada h 224 Woodward
- Adam lab h 2910 Colerain Av
- Adam salesman h 8233 Cary Av C H
- Agnes wid Louis h 429 E 13th
- Al & Son (Albert & John A) elect'l contrs 8 W 6th
- Albert (Al B & Son) 8 W 6th h 2898 Montana Av
- Albert umbrella repairer h 5409 Ravenna M

BECKER—Continued.

- Albert E clk h 1927 Elm
- Albert F pressman h 3013 Cinnamon
- Albert F tinner h 2537 Dennis
- Albert H tinner h 463 Klotter Av
- Albert J with The John Shillito Co h 1512 Marlowe Av C H
- Alfred H salesman 814 W 5th h 1235 Gillesey Av
- Algernon T carp h 4108 W Liberty
- Alma saleslady h 1546 Knox
- Alma C saleslady 415 Race h 4018 Taylor Av Oakley
- Alvin J asst bkpr 21 W 3d h 2242 Wheeler
- Amelia wid Fred h 3059 Sidney Av
- Amelia A h 3160 Jefferson Av
- Anna wid Edward h 4006 Hamilton Av
- Anna wid Henry h 404 Tillotson
- Anna wid Jos h 29 W Corry
- Anna K h 1858 Fairmount Av
- Antoinette G nurse h 1133 Rosemont Av
- Anton tanner h 1504 Gorman
- Arthur trav salesman 1231 W 8th h 29 W Corry
- Arthur E bkpr 3482 Reading Rd h 304 E University Av
- August boxmkr h 625 W McMicken Av
- August foreman h 2504 Halstead
- August F bkpr Pittsburgh Plate Glass Co res Southgate Ky
- Barbara seamstress h 2100 Vine
- Barbara shoe ironer h 2014 Central Av
- Beatrice clk 22 W 4th rms 516 E 4th
- Bernard P coremkr h 4530 Kirby Av
- Bertha dressmkr h 259 Emming
- Bertha nurse 2122 Alpine Pl
- Bertha steno h 1737 Humboldt Av
- Bertha C wid John Geo h 3522 Burch Av
- Bros (John & Fred) cigar mfrs 4517 Hamilton Av
- Building n w c 4th and Broadway
- C Josephine tchr Jos H Hoffman Pub School h 3219 Gilbert Av
- Carl (Practical Metal Goods Mfg Co) 4th n rear 209 E 6th res St Bernard
- Karl barber h 417 Oregon
- Carl molder h 4218 Spring Grove Av
- Carl E clk s e c Davis Lane and PCC&StL Ry h 3148 Daytona Av
- Carl H iceman h 327 Emming
- Carrie M forelady h 2313 Sauer Av
- Catherine wid Geo h rear 292 Mohawk
- Chas h 1546 Knox
- Chas bartdr h rear 811 Oliver
- Chas bkpr 2629 Spring Grove Av h 4226 Kirby Av
- Chas cabmkr h 423 Ada
- Chas cabmkr h 1432 Central Av
- Chas clk s w c 7th and Walnut h 1708 Linn
- Chas driver h n w c Hopple and CH&DRY
- Chas foreman h 6730 Lower River Rd S P
- Chas meatctr 2114 Freeman Av h 1708 Linn
- Chas jr artist h 1546 Knox
- Chas C foreman s e c Spring Grove Av and Township h 609 E 5th
- Chas C mgr 17 E 6th h 2863 Winslow Av
- Chas G paperctr h 110 W McMillan
- Chas H h 2313 Sauer Av
- Chas H barber rms 3 E 8th
- BECKER CHAS. WM.,**
Country Receipt Deputy-Bookkeeper, County Treasurer's Office, Temporary Court House, n.e.c. Broadway and Pioneer; Residence, 3992 Parker Place near Mitchell Av.; Telephone Avon 2078—X
- Chemical Co Geo H Becker prop 19 Main
- Christ h 3200 Colerain Av
- Christ baker h 1710 Pulte
- Christ driver h 2973 Spring Grove Av
- Christina wid Jacob h rear 128 E McMicken Av
- Christine h 1667 Blue Rock
- Clara J h 3160 Jefferson Av
- Clarence J tanner h 2410 Glenway Av
- Clifford W ironwkr h 2410 Glenway Av
- Conrad supt 810 Sycamore h 146 W 74th C
- Conrad H h 2184 Harrison Av
- Dora clk 526 Elm res Covington
- Becker's Dyeing & Cleaning Works Samuel Becker propr 623 Vine and 2206 Reading Rd

BECKER—Continued.

Becker Earl C acct Interstate Commerce Commission bds Grand Hotel
 —Earl L engraver h 1518 Gilpin Av
 —Edith saleslady 1200 Linn h 911 Laurel
 —Edna clk h 1737 Humboldt Av
 —Edna shoewkr h 4006 Hamilton Av
 —Edna A clk h 2313 Sauer Av
 —Edward clk 511 Sycamore res Dayton Ky
 —Edward lab h 4027 Spring Grove Av
 —Edward A grocery 1135 Rosemont Av h 1133 Rosemont Av
 —Edward F driver h 2410 Glenway Av
 —Edward H clk 511 Sycamore res Dayton Ky
 —Edward J city fireman h 1708 Brewster Av
 —Edward J shoemkr h 2328 Wheeler
 —Edward J C mach h 2223 Shadwell
 —Edward P painter h 1902 Elmore
 —Edward W lab h 4332 Spring Grove Av
 —Edwin tailor h 147 E Clifton Av
 —Elbert J secy The H Belmer Co 628 W 3d h 3587 Linwood Av
 —Eleanor h 305 Piedmont Av
 —Elenora asst cashr 1740 Race bds 453 Ada
 —Eliza h 215 Magnolia
 —Elizabeth clk 1138 Main bds 453 Ada
 —Elizabeth deaconess German Methodist Deaconess Home
 —Elizabeth wid John h 2534 Liddell
 —Elizabeth wid John N h rear 70 E McMicken Av
 —Elmer clk CCC&StLRy Freight Office h 2313 Sauer Av
 —Elmore P clk Adams Ex Co h 1530 Pleasant
 —Elsa clk 111 E Front h 1717 Baymiller
 —Emma clk h 4207 Glenway Av
 —Emma clk h 625 W McMicken Av
 —Emma dressmkr h 259 Emming
 —Emma steno 25 W 3d res Southgate Ky
 —Emma wid Jacob h 2014 Central Av
 —Rev Erich W pastor Camp Washington German Evangelical Protestant Church h n e c Sidney Av and Rachel
 —Ernest L junior engr U S Engr Office 405 U S Custom House h 516 W 7th
 —Flora h 224 Woodward
 —Florence steno 2713 Woodburn Av h 3505 Spring Grove Av
 —Frances h 637 W 4th
 —Frank cigarmkr h 1717 Baymiller
 —Frank clk 1248 W 8th h 827 Betts
 —Frank clk American Ex Co h 836 Charlotte
 —Frank driver h 2813 Gerard
 —Frank driver h rear 1913 Queen City Av
 —Frank mach hand h 221 W Liberty
 —Frank salesman h 5340 Eastern Av
 —Frank woodwkr h 4218 Spring Grove Av
 —Frank E condr h 1115 Draper
 —Frank J engraver h 423 Ada
 —Fred (B Bros) 4517 Hamilton Av h 4515 Hamilton Av
 —Fred daily market 1784 Carl
 —Fred gardener h 4676 Chickering Av
 —Fred paperctr h 18 W Liberty
 —Fred A driver h 452 Klotter Av
 —Fred C clothing examiner 632 Main h 3013 Cinnamon
 —Fred H saloon 3200 Colerain Av
 —Fred J clk 111 Opera Pl also notary 4018 Taylor Av Oakley
 —Fred J salesman Alms & Doepke Co res Covington
 —Fred J salesman 405 Vine h 3613 Carthage Av
 —Fred L asst displayman n e c 5th and Race h 4515 Hamilton Av
 —Fred L jr molder h 2117 Ravine
 —Fred Wm clk 8 W 6th h 2898 Montana Av
 —Freda wid Chas h 1927 Elm
 —Frida shoewkr h 452 Klotter Av
 —G Fred sr clk h 1518 Gilpin Av
 —Geo brasswkr h 2901 Colerain Av
 —Geo city fireman h 2210 Ravine
 —Geo foreman h 2242 Wheeler
 —Geo musician h 5850 Vienna California
 —Geo peddler h 1445 Walnut
 —Geo printer h 17 Mulberry
 —Geo A mgr Rudolph C Ott 19 E 5th h flat 6, 842 W 8th

COOK'S TOURS

70 Yearly to Europe.

First National Bank, Cincinnati,
 S. E. Cor. Fourth and Walnut, Phone Main 2691.
ONLY AGENT.

BECKER—Continued.

—Geo D furrier at n e c 3d and Main h flat 19 Parkside Flats
 —Geo E ironwkr h 3430 Cardiff Av O
 —Geo E painter h 1715 Baltimore Av
 —Geo E salesman 600 Vine h 449 Bank
 —Geo F jr clk s w c Melish Av and Reading Rd h 3518 Beldare Av
 —Geo H clk Union Central Life Ins Co h 2313 Sauer Av
 —Geo H prop Becker Chemical Co and Central Railway Supply Co 19 Main res Covington
 —Gerhard carp h n s Horton opp Richter Av
 —Harry driver h 1060 Linn
 —Harry glassctr h 1606 Danner Av
 —Harry locator h 1304 Linn
 —Harry A mgr 125 E 6th h 1926 Clarion Av
 —Harry H printer h 452 Klotter Av
 —Harry J clk 32 E Front h 210 Broadway
 —Harry J mach h 1743 Powers
 —Harry P clk 511 W Court h 3330 Williams P R
 —Helen saleslady 1201 Main h 3013 Cinnamon
 —Henrietta wid Fred h 147 E Clifton Av
 —Henry brewer h 1760 Denham
 —Henry gardener 4676 Chickering Av
 —Henry gardener rms 228 W 12th
 —Henry gardener Bethesda Hospital, Scarlet Oaks Annex
 —Henry painter 4116 Spring Grove Av h 1651 Bruce Av
 —Henry pipestr h 914 Clark
 —Henry wh confr h 2631 Halstead
 —Henry J clk rms 30 E 6th
 —Henry J photo artist at Young & Carl's h 2902 Markbreit Av Oakley
 —Henry J tinner h 1915 Central Av
 —Herbert metal caster h 1046 Rittenhouse
 —Herbert C bkpr The Procter & Gamble Co h 2184 Harrison Av
 —Herman baker h 1760 Denman
 —Herman trimmer h 1211 Dayton
 —Herman F cabmkr h 4018 Taylor Av O
 —Herman J advertiser h 3590 Carthage Av
 —Hilda dressmkr h 3613 Carthage Av
 —Hilda M (Ermo Mfg & Sales Co) 86 Perin Bldg h 3426 Kensington Pl
 —Ida h 146 W 74th C
 —Isaac W h 2367 Park Av
 —J Chas mgr Cin'ti sales office The Keystone Watch Case Co rm 610, 414 Walnut h 3415 Dury Av
 —J E (B & Spieser) s w c Hamilton Av and North Bend Rd C H h 827 Betts
 —J Henry foreman mach 2264 Bogen h 3840 Cass Av
 —J Philip chef 5 W 5th h 804 Elm
 —J Walter tchr Woodward High School h 2355 Auburn Av
 —Jacob h 2946 Burlington Pl
 —Jacob rangemkr h 259 Emming
 —Jacob shoemkr h rear 116 E McMicken Av
 —Jacob tailors' trimmings 924 W 9th
 —Jacob J driver h s w c Marshall Av and McMicken Av
 —Jacob J finisher h 2242 Bogen
 —John (B Bros) 4517 Hamilton Av h 4515 Hamilton Av
 —John bkpr 426 Findlay h 2242 Wheeler
 —John clk h 310 E Pearl
 —John driver bds 2205 Quebec Rd
 —John foreman h 2313 Sauer Av
 —John lab rms 308 E Front
 —John lab bds 5835 Kellogg Av California
 —John lab rms 1516 Vine
 —John letter carrier Sta A, P O h 4226 Kirby Av

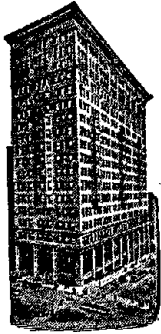

FIRST NATIONAL BANK.

S. E. Cor. FOURTH and WALNUT.
Phone Main 2691.

SAFE DEPOSIT BOXES,
\$3.00 and up.

BECKER—Continued.

- John mer tailor 1667 Blue Rock
- John pressfeeder h 316 Findlay
- John saloon n e c Liberty and Central Av h 221 W Liberty
- John stockkpr 111 Opera Pl res Dayton Ky
- John wagonmkr h 1817 Race
- John woodwkr h 2867 Colerain Av
- John woodwkr h 1744 Powers
- John A (Al B & Son) 8 W 6th res Chevlot
- John A ironwkr h 2014 Central Av
- John C brewer h 1760 Denham
- John F finisher h 1304 Broadway
- John H mach h 2115 Central Av
- John H patternmkr h 224 Woodward
- John H trav salesman The Matthew Addy Co h flat I n w c Montgomery Rd and Jonathan Av
- John J gen bkpr Cincinnati & Suburban Bell Telephone Co h 4136 Jerome Av
- John P dentist 3602 Eastern Av
- John P with The John Shillito Co h 127 Mulberry
- John R h 1440 John
- John R confr 26 Green
- John S (Cin'ti Foundry Co) 4238 Mitchell Av h 224 Woodward
- John W clk h 26 W Daniels
- John W finisher h 3831 Cass Av
- John W tinner h 1712 Fernwood
- Jos butcher h 714 Hopkins
- Jos clk 526 Plum h 609 W 8th
- Jos driver bds 1723 Central Av
- Jos peddler bds 613 Riddle Rd
- Jos presser wks 22 W 4th
- Jos A clk Cin'ti Process Engraving Co h 4155 Lakeman
- Jos C glasswkr h 1922 Linn
- Jos J coal 1922 Linn
- Jos J mach h 263 Renner
- Jos N bartdr h 3505 Spring Grove Av
- Mrs Josephine restaurant 4332 Spring Grove Av
- Josephine wid Jos h 2260 Loth
- Josephine wid Wm H h 1970 State Av
- Julia wid Frank h 3613 Carthage Av
- Katie h 4023 Delaney
- Kate C h 536 Clark
- Lawrence M (R A Becker Varnish Co) 1337 Harrison Av h 416 Hawthorne Av
- Leona P (wid Clifford) saleslady 1101 Main h 2920 Scioto
- Lillian saleslady h 4515 Hamilton Av
- Lillian tchr Whittier School h 416 Hawthorne Av
- Lily steno n w c 3d and Baymiller h 5850 Vienna California
- Lizzie head waitress 111 E 5th h 110 W McMillan
- Lizzie wid Peter h 127 Mulberry
- Loretta phone op h 3476 McFarlan Av
- Louis brewer h 2529 Stratford Av
- Louis clk h rear 811 Oliver
- Louis hodcarrier h 807 W 5th
- Louis porter rms 1317 Race
- Louis shoewkr h 429 E 13th
- Louis F leaf tobacco 4517 Hamilton Av also clk 1130 Main h 4515 Hamilton Av
- Louis J bkbinde wks Geo A Flohr
- Louis J clk 236 W 3d h 1405 Cutter
- Louis N shoewkr h 2239 Wheeler
- Mrs Louisa forelady h 30 Mercer
- Louise wid Chas J h 625 W McMicken Av
- Lucille dressmkr 2239 Wheeler

BECKER—Continued.

- Lula cashr 1301 Linn h 1717 Baymiller
 - Louisa wid Geo H h 30 Mercer
 - Lulu K h 3160 Jefferson Av
 - M C music tchr h 213 E Liberty
 - M Elizabeth music tchr h 536 Clark
 - Margaret wid Peter h n w c Hopple and CH&DRY
 - Marguerite dressmkr h 1518 Gilpin Av
 - Marie dressmkr h 423 Ada
 - Marie tchr Highlands School h 3831 Cass Av
 - Marie C saleslady 10 W 5th h 811 Oliver
 - Martha L h 1737 Humboldt Av
 - Mrs Mary h n e c Spring Grove Av and Brashears
 - Mary clk h 1427 Central Av
 - Mary domestic h 1410 Clay
 - Mary wid Chas h 1427 Central Av
 - Mary wid Louis h rear 811 Oliver
 - Mrs Mary M dairy e s Lick Run Rd s of Queen City Av
 - Matilda saleslady h 259 Emming
 - Max second-hand store 324 Sycamore h 609 W 8th
 - May wid Julius h 1440 John
 - Michael carp h 2917 Vaughn
 - Michael cooper h 110 W McMillan
 - Michael stonemason h 316 Findlay
 - Michael jr coremkr h 316 Findlay
 - Mina D clk 6th fl sec 3d and Walnut h 4018 Taylor Av Oakley
 - Minnie dressmkr h 1737 Humboldt Av
 - Minnie wid Edward H h 3917 Llewellyn Av
 - Minnie wid Henry h 1340 Spring
 - Minnie S bkpr 628 W 3d h 3522 Burch Av
 - Morris peddler h 308 W 15th
 - Nicholas cigarmkr h 2239 Wheeler
 - Nicholas lab h 911 Laurel
 - Nicholas shoewkr h 2313 Ravine
 - Nicholas E player mechanic The Church-Beinkamp Co h 423 Ada
 - Nicholas G, U S A h 2242 Bogen
 - Oscar J silversmith h 127 Mulberry
 - Otto stockkpr 929 Main h 1715 Baltimore Av
 - Otto J tinner 259 Emming h 2234 Victor
 - P J foreman 2613 Spring Grove Av h 146 W 74th C
 - Paul F salesman 213 E 4th res Norwood
 - Pearl (wid Fred P) nurse res Michael Hettel's North Bend Rd Mt Airy
 - Peter lab h 1826 Bremen
 - Peter picture framer h 3445 Cardiff Av Oakley
 - Peter tanner h 2955 Cormany Av
 - Peter G city fireman h 1110 Hopple
 - Philip E huckster h 3836 Isabella Av
- BECKER R. A. VARNISH CO.,**
(Richard A. Becker, Thos. Becker & Lawrence Becker) Manufacturers of Varnishes and Japans, s.w.c. Harrison Av. and Garrard Av
- R E prop R E Becker Lumber Co 2176 Western Av h 3148 Daytona Av
 - R E Lumber Co R E Becker prop 2176 Western Av
 - Ralph h 1926 Clarion Av
 - Richard A (R A Becker Varnish Co) 1337 Harrison Av h 822 Elberon Av
 - Robt W salesman 707 Elm h 2184 Harrison Av
 - Rosa wid Conrad h 1445 Walnut
 - Rosalie wid Wm h 1112 Locust
 - Rose asst forelady fitting dept 622 Sycamore h 1848 Clarion Av
 - S prop Becker's Cleaning & Dyeing Works 623 Vine h 3445 Wilson Av
 - Samuel clothing renovator 310 Sycamore and tailor 526 Plum res Ft Thomas
 - Samuel presser h 1432 Central Av
 - Sarah P bkpr 19 Main res Covington
 - Selma h 259 Emming
 - Sophie M wid Geo E h 4108 W Liberty
 - Spence helper rms 224 E 12th
 - & Spieser (J E B & Emil S) real est s w c Hamilton Av and North Bend Rd C H
 - Stella asst supt The Visiting Nurse Assn of Cin'ti rm 4, 220 W 7th bds 516 E 4th
 - Stella clk car acct CNO&TPry h 231 E University Av

BECKER—Continued.

- Stella H cashr 628 W 3d h 3522 Burch Av
- Sylvia clk h 4207 Glenway Av
- T M solicitor rms 618 W 8th
- Theo ironwkr h rear 11 E Liberty
- Theo salesman h 642 W 4th
- Thos (R A Becker Varnish Co) 1337 Harrison Av h 416 Hawthorne Av
- Thos A dentist 3602 Eastern Av h 3516 St Charles Pl
- Trus Lynn clk auditor of freight accts CCC&StLRy h 2122 Alpine Pl
- Truston M asst supt 206 Odd Fellows Temple h flat 2, 430 W 8th
- Valentine dairyman h e s Lick Run Rd s of Queen City Av
- Valentine C decorator h 2127 Fulton Av
- Victor stamper h 1264 Elm
- Victor G engraver h 2133 Ravine
- W W optometrist rm 2, 112 E 4th res Newport
- Walter J plumber h 4332 Spring Grove Av
- Walter S clk First Nat Bank of Carthage h 146 W 74th C
- Wendell J clk h 1922 Linn
- Wm h 3245 Colerain Av
- Wm beltmr h 235 Renner
- Wm brasswkr rms 1137 Draper
- Wm fireman h 292 Mohawk
- Wm mach hand h 1970 State Av
- Wm polisher h 4114 Flower Av
- Wm woodwkr h 2534 Liddell
- Wm A salesman h 2625 Fenton Av
- Wm C h 3200 Colerain Av
- Wm C horseshoer h 226 Mohawk
- Wm C watchman h 2018 Madison Rd
- Wm E (Sponsel, B & Co) rm 609, 18 E 4th h 2416 Maryland Av
- Wm F bottler h 1927 Elm
- Wm H clk, tariff bureau CCC&StLRy h 2242 Wheeler
- Wm H delicatessen 4207 Glenway Av
- Wm J lieut Ladder Co No 15 h 1303 Morton Av
- Wm J litho stone preparer h 3476 McFarlan Rd
- Wm J printer h 1651 Bruce Av
- Wm L salesman 2611 Vine h 2209 Sinton Av
- Wm P shoemkr h 4023 Delaney
- ↳ See also "Baker" and "Beker"
- Beckert Jacob h 2609 Roseland Av
- Jacob yeastwkr h 2816 W 6th
- Marie L dentist h 2609 Roseland Av
- Minnie clk 423 Plum h 1614 Hoffner
- Otilie A h 2609 Roseland Av
- Beckett Adelbert mach h 4329 Eastern Av
- Earl C foreman h 2460 Eastern Av
- Edward C driver h 3124 Savoy
- Edward W mach h 1616 Dhonau
- Elizabeth wid John h 1216 Walnut
- Geo molder h 555 Hopkins
- Geo Kirby clk Geneva Optical Co bds 540 W 7th
- BECKETT HENRY,**
Reporter Cincinnati Post; Residence, 2160 Sinton Av
- Holman porter h 609 W 4th
- Lulu laundress h 1216 Walnut
- Mrs Minnie tel op W U Tel Co res E Norwood
- Ralph E salesman 213 E 8th
- Russell lneman rms 214 Post Square
- Wm D bkpr 109 W 3d res Norwood
- Beckham Harvie A gen agt New York Life Ins Co 1300 Traction Bldg also ins agt 503 Prov Bk Bldg h 844 Clinton
- Beckle Philip peddler h rear 425 Ridgeway Av
- Beckler Clarence E clk h 6371 Corbly Rd Mt W
- Harry C boxmkr h 542 Delta Av
- Jacob lab h 6115 Plymouth Av Mt W
- Louis far h 6371 Corbly Rd Mt W
- Louis jr far h 6371 Corbly Rd Mt W
- Minnie h 615 E Pearl
- Rose wid Wm h 6115 Plymouth Av Mt W
- W A gen'l pass agt CNO&TPRy and Alabama Great Southern Ry 53 Ingalls Bldg h 2535 Ritchie Av
- Beckley Katherine maid Grand Hotel
- Chas lab h 408 Butler
- E R rms Hotel Walnut
- Fannie wid Nicholas h 3148 Wehrman Av

SOUTH AFRICAN PORTS AGENCY UNION CASTLE LINE.

**First National Bank, Cincinnati,
S. E. Cor. Fourth and Walnut, Phone Main 2691.**

BECKLEY—Continued.

- Frances seamstress h 432 Dayton
- Geo L h 432 Dayton
- Harry foreman 2821 Stanton Av h 735 Betts
- Wm foreman h 1168 Bates Av
- Beckman Adolph J stone planer h 6711 Lebanon C
- Albert letter carrier P O h 429 E 13th
- Albert J chief clk Cin'ti Northern Ry Freight Office res Norwood
- Anthony bkbinder h 1359 Spring
- Athol A electrotyper h 953 Fairbanks Av
- August J foreman h 650 W McMicken Av
- Benj driver h 1010 Zachary
- Bernard mach rms s w c Colerain Av and Hopple
- C A roofer 953 Fairbanks Av
- Chas h 953 Fairbanks Av
- Chas F bkpr 1128 Broadway res Newport
- Clarence F printer h 953 Fairbanks Av
- Clem A salesman 527 Vine res Norwood
- Clemens A office 1617 1st Nat Bk Bldg res Norwood
- Dina h 1131 Gest
- Ella tailoress h 2281 Loth
- Very Rev Francis J rector Mt St Mary's Theological Seminary n s Beechmont Av opp Burney Lane Mt W
- Frank salesman sec 3d and Plum res Covington
- Frank H foreman 1128 Broadway res Newport
- Frank J locksmith h 888 Beech Av
- Frank R drug clk s w c Ruth Av and Montgomery Rd h 3555 Evanston Av
- Frank W letter carrier P O h 429 E 13th
- Geo clk B&OSWRR Freight Office res Loveland
- Geo lab h 6412 Rosewood C
- Geo J collector 221 W 4th h 1920 State Av
- Geo J shoewkr h 2281 Loth
- Harold trav salesman 1644 Providence
- Harold E h 946 Redway Av
- Henry C stockkpr 622 Sycamore res Covington
- Henry H saloon h 6412 Rosewood C
- Herman lab h rear 1605 Western Av
- Hilda saleslady 1133 Main h 6711 Lebanon C
- J Henry helper h 2612 Hoff Av
- John H porter h 429 E 13th
- Jos foreman sec Water and Plum res Norwood
- Julia wid Wm h 34 E University Av
- Leo H mineral lands 1617 1st Nat Bk Bldg res Norwood
- Louis C dry gds 3821 Glenway Av h 1114 Seton Av
- Louise laundress Burnet House
- Margaret nurse h 11 n s Forest Av
- Mary (wid Herman) saleslady 1723 Race h 839 Poplar
- N Henry office rm 904, 414 Walnut h 946 Redway Av
- Norbert diemkr h 2612 Hoff Av
- Raymond W draftsman h 953 Fairbanks Av
- Richard V salesman h 1075 Mound
- Sadie res Home for the Aged Poor Florence Av
- Salena housekpr h 2281 Loth
- Theo driver h 4364 Winton Rd
- BECKMAN VINCENT H,**
Attorney at Law, Office, 1617 First National Bank Bldg; Telephone Main 2074; Residence, 3425 Price Av.; Residence Telephone Warsaw 625—X
- The Wilhelm & Gette Dispensary 729 W 6th

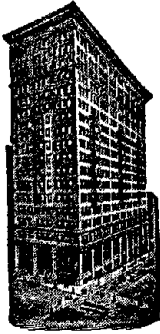

FIRST NATIONAL BANK,

**SOUTH-EAST CORNER
FOURTH and WALNUT**

PHONE MAIN 2691.

BECKMAN—Continued.

- Wm roofer s w c 15th and Bremen h 652 W McMicken Av
- Beckmann Alfred H receiving teller Columbia Bank & Savings Co h 414 Bauer Av
- Alma C comptometer op 22 W 4th h 2209 Rice
- August engraver h 3837 Borden
- August tailor h 19 W Clifton Av
- Bernard lab rms 542 Pierson
- Carrie clk s e c 2d and Vine h 346 Ada
- Catherine wid Andrew h 2209 Rice
- Catherine wid John H h 824 Oliver
- Chas fruits 119 Valencia
- Chas A carp h 1523 Baymiller
- Chas F police h 3837 Borden
- Charlotte wid Fred W h 905 Dayton
- Clara tailoress h 2271 Schoedinger Av
- Clare stone 22 W 2d h 3555 Evanston Av
- Clemens fire marshal, office at Fire Co No 45 s s Court w of Plum h 217 Grant
- Dina wid Jos h 2250 Spring Grove Av
- Mrs Edna h 614 W 3d
- Edward ironwkr h 2271 Schoedinger Av
- Edward F foreman 218 W 2d h 3837 Borden
- Edward J stockkpr 123 W 6th h 1822 Bremen
- Edward W paper carrier h 1122 Sherman Av
- Mrs Elizabeth h 2271 Schoedinger Av
- Elizabeth dressmkr h 346 Ada
- Elizabeth wid Frank h 936 McPherson Av
- Ella dressmkr h 2814 Vaughn
- Elmore H clk Western German Bank h 905 Dayton
- Emil metalwkr h 2814 Vaughn
- Emily with The John Shillito Co h 2814 Vaughn
- Emma M dressmkr h 946 Enright Av
- Ernst W news dealer h 2268 Harrison Av
- Flora H mach op h 2209 Rice
- Geo bristle comber rms 1912 Queen City Av
- Geo mach h 2500 Halstead
- Geo molder h 1332 Bowman Av
- Harry carp 716 Laurel
- Harry clk 50 Walnut h 1810 Race
- Harry gardener h Beekman s of Dreman Av
- Harry P mach h 1518 Bremen
- Henry foreman h 1203 Delta Av
- Henry lab h 1319 Alabama Av
- Henry painter 1112 Vine h 1518 Bremen
- Herman coremkr h Millcreek Rd s of Dreman Av
- Ida seamstress h 2271 Schoedinger Av
- John driver h 1120 Budd
- John plstr h 1120 Sherman Av
- John J mach hand rms 2272 Quebec Rd
- Jos welder h 2250 Spring Grove Av
- Josephine wid Henry h 241 Worth
- Laura wid August H h 215 Seitz
- Lena V mach op h 2209 Rice
- Louis H city fireman h 4231 Cherry
- Louisa wid Frank J h 2424 Highland Av
- Louisa A wid Henry h Beekman s of Dreman Av
- Louise M wid Wm H h 946 Enright Av
- Lulu h 2268 Harrison Av
- Margaret h 936 McPherson Av
- Mary steno Cin'ti Process Engraving Co h 346 Ada
- Mary wid Jos h 3837 Borden
- Mary E wid Jos H h 346 Ada
- Minnie h 1603 Western Av
- Theo saloon 1810 Race

BECKMANN—Continued.

- Theo J clk h 2630 Dennis
- Wm driver h 751 Wade
- Wm gardener Beekman s of Dreman Av
- Beckmeyer H J tel op W U Tel Co res S Bellevue Ky
- ☞ See also "Bickmeier"
- Beckner Chas carp bds 4825 Eastern Av
- Henry C mach h 4627 Columbia Av
- Wm C repairman h 2841 Stanton Av
- Beckos Geo waiter h rm 22 rear 223 W 6th
- Beckroege Fred painter h 1264 Ross Av
- Harry police h 1024 McPherson Av
- Becksmith Katherine tailoress h 517 E 13th
- Frank J saloon 835 Main h 1208 Chapel
- John J salesman 1200 Chapel h 1208 Chapel
- Mary G h 1318 Burdett Av
- Raymond A with Frank J Becksmith 835 Main h 1208 Chapel
- Beckstedt Bernard jr landscape gardener h 3018 Cinnamon
- Bridget wid John h 1706 Linn
- Carl J clk 427 Plum h 2940 Hackberry
- Chas A city fireman h 2940 Hackberry
- Rosella clk 22 W 4th h 3018 Cinnamon
- Becktel Nicolas h 1639 Vine
- Beckwermert Bernard driver h 515 E 12th
- Beckwith Blanche steno 5th-3d Nat Bank res Norwood
- Carl letter carrier Norwood Sta P O h 5312 Whetsel Av M
- G L salesman 507 Central Av res Norwood
- Geo (Gruner & B) 27 W 2d res Wyoming
- Lester pressfeeder wks 317 E 2d
- Lillie tchr Carthage Public School res Lockland
- W H asst cashr The People's Bank & Savings Co n e c 4th and Elm res Norwood
- Becky Carrie h 1411 Main
- Chas M mach h 1411 Main
- John P v pres The Bergewisch & Becky Co 1009 Race h 250 Hosea Av
- Walter W C student h 250 Hosea Av
- Becraft Holman salesman 507 Prov Bk Bldg h 740 State Av
- Mary (wid Jas) dressmkr flat 24, 307 E 4th
- Ola h flat 24, 307 E 4th
- Becca Csucso lab rms 2233 Spring Grove Av
- Beckwar Leopold mach h flat 2, 1704 Main
- Beccin Acza lab h 2233 Spring Grove Av
- Bedacht George H coachman h 1641 Cooper
- Bedal Theresa h 1415 Walnut
- Beddies Minnie h flat 29, 1725 Vine
- Beddy Peter elev op Grand Hotel
- Bedeker Marie wid Fred h 2011 Vine
- Bedel Dorothy shoewkr h 1114 Budd
- Geo driver h n s Guerley Rd e of Bridge-town Rd
- Geo foreman h 913 Armory Av
- J Geo blksmith rms 1517 Elm
- John carver h 913 Armory Av
- Jos butcher h 2921 Henshaw Av
- Jos lunch room 1113 W 8th
- Mary wid Alex h 1114 Budd
- Peter shoemkr h 3304 Lehman Rd
- Theresa h 1216 Sycamore
- Theresa nurse 4109 Gordon
- Werner shoewkr h 1114 Budd
- Bedenbaugh Wayne driver h 652 W 9th
- Beder Armin shoemkr 1305 Linn h 802 Hopkins
- Bedford C E janitor h 616 Barr
- Lucy F (wid Samuel L) seamstress h 520 Richmond
- Bedgood Grant roofer h 1062 Rittenhouse
- Bedient Clarence E h 6136 Woodmont Av P R
- Bedinger B C real est rm 402, 414 Walnut
- F M rms 1924 Bigelow
- Lewis h 3109 Harvey Av
- Lewis E mgr Motor Boat & Auto Supply Co 311 Main h 3109 Harvey Av
- Bedinghaus Anthony boxmkr h 2330 Wilder Av
- Bernard h 1128 Garden
- Bernard lab h 601 Church
- Bernard H mach h 1312 California Av
- Bernard J condr h 1907 W 8th
- Bernard J stable boss h 552 W Liberty
- Frank E helper h 601 Church
- Geo lab h 2126 German
- Henry painter h 1124 McPherson Av

BEDINGHAUS—Continued.

- Henry J stable boss 417 E 2d h 440 Bank
- Herman grocery 1045 Winfield Av
- John A tel op h 1401 California Av
- John H driver h 2330 Wilder Av
- John H steno car repair dept B&OSWRR Storrs Sta h 1045 Winfield Av
- Jos h 2350 Wilder Av
- Jos bricklyr h 1317 Bates Av
- Jos molder h 1215 Budd
- Jos B plumber h 629 Trenton Av
- Julius lab h 1027 Bank
- Lawrence plumber h 1128 Garden
- Minnie M clk h 1401 California Av
- Nathan h 1245 Martin
- Walter carbonmkr h 1245 Martin
- Wm G clk 2d fl 804 Sycamore h 1045 Winfield Av
- Bednar Martin lab rms rear 423 Bank
- Bedoldt Lucille bds 238 George
- Bedrick John dep supt 206 2d Nat Bk Bldg h 3327 Fairfield Av
- Bedzara Corinne h 538 W 5th
- Bee Anna wid Wm h 730 Betts
- Hotel E Duval Colley prop 411 W 5th
- Beebe Albert buffer h 847 Hathaway
- Alfred W h 6230 Madison Rd M
- Mrs Brooks F h flat 8, 226 Loraine Av
- Clifford F picture op h 6230 Madison Rd M
- Daniel A collector Price Hill Inclined Plane h n e c 8th and Summit Av
- Edward bricklyr rms 2225 Spring Grove Av
- Edward planowkr rms 18 E Court
- Elizabeth wid Lorenzo h 847 Hathaway
- Elmer A, U S A h n e c 8th and Summit Av
- Elmer C bricklyr h 682 Linn
- Frank L chief clk dining car service B&OSWRR 220 Mill h 330 Howell Av
- BEEBE HENRY E.**
Attorney at Law, Office, 604 First National Bank Bldg; 'Phone Main 609; Residence, 3431 Middleton Av.; 'Phone Avon 4032—Y
- J Louis enameler h 5217 Gomien Av M
- Jesse driver h 2713 Oakley Av
- Jordan A waiter h flat 34, 1223 Bremen
- Percy E color mixer h 3758 Warsaw Av
- S K branch mgr American Art Works of Coshocton O rm 8, 112 E 4th bds Auburn Hotel
- Walter watchman h 1647 Freeman Av
- Walter A clk 2d fl 439 Main h 1647 Freeman Av
- Wm E city fireman h 6230 Madison Rd M
- Wm Robt clk 2719 Price Av h 2718 W 8th
- Beech Hill Distilling Co, Ullman & Mack props 225 E 3d
- Howard painter h 709 W 2d
- Paul W trav salesman 337 W 5th
- Virginia wid Robt h 709 W 2d
- Beecher Bertha field secy Phi Beta Pi 148 E 4th h 1029 Wesley Av
- Flats, Lane Seminary Grounds
- M J reporter 20 Carew Bldg rms 704 Race
- Mary wid Chas h 327 Ludlow Av
- Raymond laundryman h 327 Ludlow Av
- Sam waiter h 712 Walnut
- Beechman Alice wid Walter h 1101 Walnut
- Mrs Emma phone op Clin'tl Enquirer h flat 2, 1020 Walnut
- Beedle Arthur L salesman 129 E 5th res Norwood
- LeRoy D letter carrier P O h 1010 Elm
- ☞ See also "Beadle"
- Beehan Agnes cashr Hotel Gibson h flat 45 Lombardy Bldg
- Beehler Eva wid John h 537 E Liberty
- Jacob billiards 1532 Harrison Av
- John E foreman stereotyper h 503 Boal
- Peter J elect'n h 2667 Dennis
- ☞ See also "Bealer," "Beeler," "Biehler" and "Buehler"
- Beeker Geo B molder h 2312 Wilder Av
- Harry L molder h 2312 Wilder Av
- John clk 3629 Warsaw Av h 3627 Warsaw Av
- Mary wid Henry h 2312 Wilder Av
- Beekley A M treas The King Powder Co 1703 1st Nat Bk Bldg h 1929 Kinney Av
- Anna h 1929 Kinney Av
- Carman clk 62 Carew Bldg res Madeira
- Clarence clk 84 Carew Bldg res Madeira
- Clarence J phys 3117 Warsaw Av

STEAMSHIP LINESACROSS THE ATLANTIC
AND THE PACIFIC OCEANS

REPRESENTED BY

FIRST NATIONAL BANK,

S. E. Cor. Fourth and Walnut. Phone Main 2691.

BEEKLEY—Continued.

- Kate wid Henry C h 1033 Sunset Av
- Priscilla tchr Jos H Hoffman Public School h 1929 Kinney Av
- Beel Anna h 2331 Grandview Av
- Helen wid Herman h 848 Hopkins
- Henry lab h 848 Hopkins
- John B h 1309 John
- John B M trav salesman h 1226 Walnut
- Jos ticket agt, also chief clk B&OSWRR n e c 8th and Millcreek h 1309 John
- ☞ See also "Beal," "Beall" and "Biehl"
- Beeler Chas lab h 2322 May
- D W real est rm 33, 206 E 5th h 16 E 7th
- Herbert L supt 3408 Spring Grove Av h 6022 Prentice M
- John jr condr h 700 State Av
- Lee mgr sec 7th and Walnut h flat 30 St Leger Flats
- ☞ See also "Bealer," "Beehler," "Behler," "Biehler" and "Buehler"
- Beeman Arthur helper bds 2150 W 6th
- Beer Bert lunchman 42 E 5th
- Louis supt B F Keith's Theater w s Walnut b 5th and 6th res Newport
- Beer, Mayer & Co wh whiskies 216 E Front
- Richard E in charge repair dept 421 Lock res Bellevue Ky
- Thos chemist 2535 Spring Grove Av h 2265 Bogen
- Walter A student rms 2521 Auburn Av
- Beermann Adam motorman h 1910 State Av
- Albert mechanic h 1046 Freeman Av
- Albert J safemkr h 1009 Gest
- Elizabeth wid Fred h 1527 Linn
- Frank foreman 1401 Dalton Av h 1142 Sherman Av
- Geo tailor shop 1405 Harrison Av h 1910 State Av
- Harry driver h 1046 Freeman Av
- Henry B teamster h 1108 Gest
- Herman H porter h rear 1716 Race
- John H lab h s s Sutter e of Geiger
- Jos clk 241 Walnut h 2468 Scully
- Otto watchman h 1035 Straight
- Wm lab h s s Sutter e of Geiger
- ☞ See also "Behrmann," "Biermann" and "Buehrmann"
- Beerworth Wm L barber h 1931 Vine
- Beese Arthur (Chas B & Son) h s s Queen City Av w of Boudinot Av
- Chas (Chas B & Son) h s s Queen City Av w of Boudinot Av
- Chas jr carp h s s Queen City Av w of Boudinot Av
- Chas & Son (Chas & Arthur) stone masons s s Queen City Av w of Boudinot Av
- Beesler Cornelius h 1412 Regent Av
- Harry restaurant 2025 Colerain Av
- Tillie wid Henry h 2025 Colerain Av
- Beeson Jesse secy Tower Mfg Co n w c Elm and Commerce h 8302 Curzon Av H
- Beesten Florenz cabmkr h 1131 Carney
- Henry paper carrier h 2226 Symmes
- Herbert H estimator h flat 2, 1113 Draper
- Jos sta housekpr h 6015 Lantana Av
- Lawrence mach h 2455 Beekman
- Mary wid Henry h 906 Laurel
- Beethoven Hall 2123 W 8th
- Beethoven Place, Sinton Av and Eden Park
- Beetie Wm lab rms 2924 Park Av
- Beets Clifton mach h 830 E 3d
- G Wilson mach op h 830 E 3d
- Beetz A & Sons Co Eugene Beetz mgr sanitary supplies 1757 Denham
- Adelhart supt h 1768 Denham
- Eugene mgr A Beetz & Sons Co 1757 Denham h 530 E 13th
- Fred lab h 551 York
- John butcher h 984 Ludlow Av

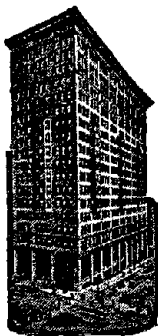

FIRST NATIONAL BANK.

Organized 1863.

PHONE MAIN 2691.

BEETZ—Continued.

- Oscar foreman h 1768 Denham
- Beevans Edward flagman h 413 Cutter
- Wm driver h 413 Cutter
- Beff John chef Cin'ti Country Club Grandin Rd h 1979 Madison Rd
- Begel David lab h 3329 Hanna Av
- Elsie A bkpr 134 W Court h 3329 Hanna Av
- Emma h 3329 Hanna Av
- Luetta bkpr h 3329 Hanna Av
- Wm hostler h 1226 Walnut
- Begemann Gus F car repairer h 1276 E 3d
- Beggs Chas W steamftr h 1751 Denham
- & Cobb of Boston leather 814 2d Nat Bk Bldg
- Will J special agt Continental Fire Ins Co of N Y 1201 1st Nat Bk Bldg res Lebanon
- Begien R N gen supt B&OSWRR rm 403 s w c 3d and Central Av h 3414 Berry Av
- Beginners' Large Lesson Pictures (Quarterly) n e c 8th and Cutter
- Beginners' Teachers' Text Book (quarterly) n e c 8th and Cutter
- Begler John jr (Reliance Heating Co) 214 E 2d res Newport
- John sr salesman 214 E 2d res Southgate Ky
- Begley Harry E condr h 6736 Parkland Av S P
- John engineer h Forbes Rd Fern Bank
- Katie h 609 Broadway
- Maggie h 609 Broadway
- Thos h 609 Broadway
- ☞ See also "Beagley"
- Beh Emma h 407 W Liberty
- John cooper h 215 Findlay
- Lizzie h 407 W Liberty
- Margaret art needle work h 407 W Liberty
- ☞ See also "Boeh"
- Behan Marian C steno 2 Allen Bldg res Covington
- Behle Chas H, U S storekpr-gauger U S Int Rev Office h 3656 Liston Av
- Chas W mach h 1752 Gilsey Av
- Elfrieda bkpr 208 W 5th h s w c Beekman and Pulte
- Emma J bkpr 3d fl 5 Garfield Pl h s w c Beekman and Pulte
- Frank J dep clk Probate Court h 829 Betts
- Fred C h 1231 Clay
- Geo F bkpr s w c 4th and Plum h 1761 Sycamore
- Gustav H salesman n w c 3d and Baymiller h s w c Beekman and Pulte
- Howard student h 829 Betts
- John printer wks rm 401, 528 Walnut
- ☞ See also "Biehl" and "Boehle"
- Behlen Barbara wid Stephen h 1831 Vine
- BEHLEN THE CHAS. SONS CO.,**
George Behlen, President; Jacob Klee, Secretary and Treasurer; Detroit Electric Pleasure and Commercial Cars; Repairing, Painting and Battery Work in all its Branches, Vine and 15th sts.; 'Phones Canal 2747 and 2748; Electric Service Station, 635 and 637 Rockdale Av., Avondale; 'Phone Private Exchange Avon 4444
- Geo pres The Chas Behlen Sons Co 1436 Vine h 635 Rockdale Av
- Jacob saloon 3333 Eastern Av
- Behlendorf Wm H jr mgr loss dept Geo W Neare, Gibbs & Co 714 Union Trust Bldg h 17 E University Av

BEHLENDORF—Continued.

- Wm H sr designer 111 Odd Fellows' Temple h 13 E University Av
- Behler Amalia wid Frank h 17 Green
- Anthony cutter 632 Main h 4222 Mad Anthony
- Bernard boxmkr h 2127 W 8th
- Bertha mach op h 1923 Gest
- Frank watchman h 2127 W 8th
- Harry carrwkr h 2127 W 8th
- Herbert W springftr h 2300 W 8th
- John J springftr h 2300 W 8th
- Jos F sawyer h 614 Burns.
- Jos J draftsman Cin'ti Car Co Steel Plant res Bellevue Ky
- Leo mach hand h 2127 W. 8th
- Luella h 2300 W 8th
- Richard mach hand h 2127 W 8th
- ☞ See also "Bealer" "Beehler" "Beeler" "Biehler" and "Buehler"
- Behne Annie h 2185 Barnard
- Anna wid Jos h 687 Steiner
- August clk 127 E 4th h 687 Steiner
- Bernard (B Bros) 2180 Western Av h 1723 Ella
- Bros (Henry B, Bernard B & John B) contrs 2180 Western Av
- Henry (B Bros) 2180 Western Av h 2182 Western Av
- John (B Bros) 2180 Western Av res Chevrolet
- Jos clk mailing rm Cin'ti Times-Star h 687 Steiner
- Jos J molder h 2185 Barnard
- Minnie wid August h 2185 Barnard
- Behner Cornelia N h 921 Findlay
- Fred h 921 Findlay
- Nellie steno h 921 Findlay
- Behnke Clara deaconess s w c Clifton Av and Straight
- Behr Anna L h 2444 Clifton Av
- Chas asst supt 206 Odd Fellows Temple h 4307 Virginia Av
- Emil clk 538 E 5th h 4307 Virginia Av
- John J optician at 1302 Main h 265 Calhoun
- Jos h 632 Neave
- Julian J advertising 817 Lyric Theater Bldg h n w c Prospect Pl and Knott
- Louis lab h 1101 Walnut
- Louise M comptometer op s w c 4th and Plum h 4307 Virginia Av
- Marie L wid August h 2444 Clifton Av
- Max h 3010 Burnet Av
- Philip h 632 Neave
- ☞ See also "Baehr," "Baer" and "Bear"
- Behrend Julius F pres The Fleischmann-Clarke Co 419 Plum res San Francisco
- Behrends Henry (Bloch & B) 70 Perin Bldg h 2206 Park Av
- Behrendt Ernst L foreman h 1703 Madison Rd
- Henry assorter h 420 Clinton
- Isidor junk 420 Clinton
- ☞ See also "Berendt"
- Behrens Anthony stockkpr h 1901 Linn
- Bernard cabmkr h 1901 Linn
- Carl student h 1530 Humboldt Av
- Chas A printer h 1753 Queen City Av
- Corinne phone op 1107 Traction Bldg h 748 Clinton
- Edward foreman n e c Water and John res Covington
- Edward G electrotyper h 1753 Queen City Av
- Mrs Elizabeth h 1530 Humboldt Av
- Elizabeth wid Henry h 1231 Walnut
- Florence steno 1107 Traction Bldg h 748 Clinton
- Fred lab h 1111 Sycamore
- Harry driver h 1111 Sycamore
- Harry, U S A h 1753 Queen City Av
- Henry h 940 Rosemont Av
- Henry carp 2124 Colerain Av
- Henry porter R G Dun & Co
- Henry G clk h 2403 Spring Grove Av
- Henry R with The Wm F Behrens Co 113 Garfield Pl.
- Herman clk h 3778 Liston Av
- Ida R artist h 940 Rosemont Av
- J Howard clk h 1530 Humboldt Av
- John finisher h 1753 Queen City Av

BEHRENS—Continued.

- Jos tinner h 1901 Linn
- Kurt watchmkr rms 326 Howell Av
- Mahlon H h 1530 Humboldt Av
- Mamie saleslady 1128 Main h 230 Excelsior
- Marie clk 1107 Traction Bldg h 748 Clinton
- Marie G wid Gustav h 3778 Liston Av
- Matilda saleslady 1200 Linn h 1901 Linn
- Rudolph gasman h 748 Clinton
- Rudolph springmkr bds 201 W 69th C
- Theresa saleslady 1740 Race h 2276 Highland Av
- Wm h 1111 Sycamore
- Wm F pres The Wm F Behrens Co 113 Garfield Pl h 2215 Frances Lane

BEHRENS THE WM. F. CO.,
High Class Interior Decorations and Furnishings, 113 Garfield Place; 'Phone Canal 3012

☞ See also "Behrens"

- Behring Frank carmkr h 835 Wade
- Fred C litho printer h 207 Stetson
- Louis carp rms 3015 Ahrens
- Louisa S h 207 Stetson
- Lucy D wid Fred C h 207 Stetson
- Mary wid Louis H h 3209 Vine
- Behringer Alphonse cutter 241 W 5th res Covington
- Carl cutter 8th fl 205 W 4th
- Christina wid Adam h 2133 Turner
- Fred J (Henry B & Son) 1616 John h 2329 Fairview Av
- Henry (Henry B & Son) 1616 John h 1549 John

BEHRINGER HENRY & SON.

Fine Ready-Made and Custom Clothing; Children's Clothing a Specialty, s.e.c John and Oliver; 'Phone West 1078

- John gardener h 1626 Blair Av
- Kate housekpr 3104 W 8th
- Laura h 1006 John
- Mrs Lena office asst 709 Prov Bk Bldg h 1006 John
- ☞ See also "Boehringer"
- Behre Anthony C shoe patternmkr h 4235 Virginia Av
- Caroline wid Anton h 2944 Burlington Pl
- Edna L steno 420 Elm res St Bernard
- Gussie wrapper bds 716 Harriet
- Helen clk R G Dun & Co h 4235 Virginia Av
- Jos (Murphy Motor Wagon Mfg Co) 1st fl Miami & Erie Bldg h rear 2944 Burlington Pl

- Lena housekpr h 2733 Massachusetts Av
- Martin mach h rear 2944 Burlington Pl
- Behrman Alice F steno Union Central Life Ins Co res Newport
- Anthony A butcher h 5204 Whetsel Av M
- Fred H tanner h 1038 Wade
- Frieda domestic h 4253 Williamson Pl
- John driver bds 6213 Chandler M
- Lena A wid Fred W h 1038 Wade
- Louis P lab h 6217 Desmond M
- Max installment gds h 2202 Fulton Av
- Oscar phys 805 Freeman Av h 3512 W 8th
- Wm F salesman Queen City Varnish Co res Norwood

- Behrmann Albert driver h 51 E McMicken Av
- Chas H painter h 8 W McMicken Av
- Elizabeth h 1038 W Liberty
- Elizabeth wid Henry h 1038 W Liberty
- Geo P lab h 6227 Desmond M
- Henry W painter h 51 E McMicken Av
- John boxmkr h 1628 Moore
- Rosa wid Chas h 1628 Moore
- Wm H driver h 51 E McMicken Av

☞ See also "Beermann," "Biermann" and "Buehrmann"

- Behrwind Jacob J coremkr h 2240 Spring Grove Av
- Behymer Adolph carp w s McKeone Av n of Glenway Av
- Mrs Adonna saleslady s w c 5th and Race h 1029 W 9th
- Andrew cornicemkr h 1029 W 9th
- Anna tchr h 3519 Stacey Av
- Anna M nurse h 853 Locust
- Arthur h 1209 Vine

AGENT**Principal Steamship Lines.****FIRST NATIONAL BANK,**

S. E. Cor. Fourth and Walnut, Phone Main 2691.

BEHYMER—Continued.

- Arthur L chief clk R M S h 3435 Observatory Pl
- Ben finisher h 963 Richmond
- Carroll phys 3737 Eastern Av also amusement parlor 3923 Eastern Av h 315 Tusculum Av
- Clara night watch Longview Hospital
- Earl h 5826 Roe M
- Edgar T phys 427 W 7th
- Edwin phys 3737 Eastern Av h 315 Tusculum Av
- Edwin L salesman 429 Vine h 273 Wortman
- Effie tailoress rms 822 W 8th
- Elizabeth wid Barrington h 3519 Stacey Av
- Frank A h 4602 Erie Av M
- Geo peddler h 2434 Eastern Av
- Gladys L stockkpr 10 W 5th h 273 Wortman
- Harry driver bds 215 Sycamore
- Harry finisher h 963 Richmond
- Harry W phys 2118 Sutton Av h 2116 Sutton Av Mt W
- John h 1209 Vine
- John A chauffeur h flat 5, 1126 Walnut
- Lloyd salesman The Alms & Doepke Co res California
- Luranah wid Geo h 1000 Hill
- Mabel F saleslady n e c 5th and Race h 1209 Vine
- Mary wid Elijah h 5826 Roe M
- Mary A wid Eben h 2116 Sutton Av Mt W
- Samuel driver h 2434 Eastern Av
- Sarah wid Jos h 4722 Glenshade Av M
- Sen atty rm 31, 514 Main h 4006 Eastern Av
- Solomon res Hamilton County Infirmary
- Wayne ins agt h 1914 Young
- Wilbur salesman 310 Johnston Bldg res Madisonville
- Wm driver h 265 Robb
- Wm W rms 1432 Race

☞ See also "Bhymer"

- Beiderbeck Frank X tinner h 126 E McMicken Av
- Beiderhacke Ida wid Geo h 541 Dandridge
- Beiderhake Emma wid Frank J h 3752 Kistner
- Frank painter rms rear 1733 Elm
- John B fireman h 1024 Bank
- Julia wid Geo h 1703 Western Av
- Beiderwelle Edward H clk money order div P O h 2537 Homestead Pl
- Emma wid J H h 1126 Poplar
- G A contracting freight agt Trans-Continental Freight Co 630 Union Trust Bldg h 1920 Western Av
- Beideweller Edward G litho printer h 1039 Wilstach
- Beidler Howard E salesman 118 E 6th h 6720 Lower River Rd S P
- Beier Carrie wid John h 2116 Baymiller
- Chas J elect'n h 2403 Spring Grove Av
- Chas N carr trimmer h 2403 Spring Grove Av
- Ervin h 2403 Spring Grove Av
- Flora h 3080 Henshaw Av
- Geo maltster h 464 W McMicken Av
- Henry W clk 10th fl Prov Bk Bldg h 2152 Central Av
- Julius tinner h 547 W McMicken Av
- Louise E steno h 547 W McMicken Av
- Walter C printer h 1638 Tremont
- Wm C clk h 547 W McMicken Av
- Wm N driver h 547 W McMicken Av
- ☞ See also "Bayer" and "Beyer"
- Beierle Frank caller h 3489 Mississippi
- Harry fireman h 3489 Mississippi

**First
National
Bank.**

**S. E. Cor. 4th
and Walnut.**

Phone Main 2691

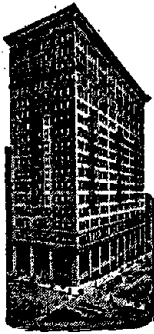

**Agent
Principal
Steam-
ship
Lines.**

BEIERLE—Continued.

- Harry W clk 2d fl 418 Elm res W Covington
- Jacob H car bldr h 4232 Spring Grove Av
- John A switchman h s w c Southside Av and Mississippi
- John H switchman h 3489 Mississippi
- Wm H switchman h 932 State Av
- ☞ See also "Beyerle"
- Beierlein Alex F salesman h 3157 Vine
- Anna overseer German Protestant Orphan Asylum s e c Highland Av and Melish Av
- Arthur H police h 1849 Kinney Av
- Barbara wid Louis h 141 E McMicken Av
- Clementine with The John Shillito Co h 136 Dorsey
- Edna shoewkr h 136 Dorsey
- Edward ins agt 18th fl 1st Nat Bk Bldg h 4776 Hamilton Av
- Edward C police h 1404 Apjones
- Elizabeth wid Alex h 136 Dorsey
- Frank plumber h 2240 Spring Grove Av
- Geo bartdr h 32 W 13th
- Geo mach h 758 Straight
- Josephine dressmkr h 519 Boal
- Lillian saleslady h 2279 Bogen
- Louis salesman h 1869 Westwood Av
- Marcus cutter h 519 Boal
- Marcus pressman h 1984 Kinney Av
- Norma cashr 113 W 4th h 519 Boal
- Norma pianist h 2279 Bogen
- Oliver L asst engineer equipment dept s e c 4th and Hammond h 1975 Main
- Peter chauffeur h 2279 Bogen
- Peter sr police h 2279 Bogen
- Walter mach h 2279 Bogen
- ☞ See also "Bayerlein" "Beyerlein" and "Bierlein"

- Beiersdorfer Jos res Home for the Aged Poor, Florence Av
- Beigel Christ cabmkr h 2324 Chickasaw
- Christina wid John h 1623 Tremont
- Edward agt Cinti branch Pabst Brewing Co of Milwaukee, Elsinore Pl and Gilbert Av h 3433 Colerain Av
- Edwin L driver h 2324 Chickasaw
- Geo clk P O h 437 Ada
- Geo J lab h rear 229 Renner
- Geo W jr salesman 316 W 7th h 2218 Stratford Av
- Herbert A clk 1400 State Av h 1623 Tremont
- John clk n w c Canal and Race h 2308 Chickasaw
- Jos lab h 2101 Freeman Av
- Susanna wid Gottfried h 1015 Bank
- Beighle Chas S salesman 147 W 5th res Covington
- Clarence motorman h flat 29, 2712 Woodburn Av
- Harry condr h flat 29, 2712 Woodburn Av
- Beil Chas F mach h 1375 Avon Pl
- John dairy ws Kirby Av n of Mehmert Av
- Louis dairy hand res John Beil's Kirby Av
- Wm dairy hand res John Beil's Kirby Av
- ☞ See also "Biel"
- Belle C F chemist h 815 York
- C Frank engraver h 2826 Erie Av
- Frank L watchmkr at n w c 7th and Race h 434½ Pioneer
- Wm watchman h 1819 Elm
- Beiler Adeline (wid John F) dressmkr 3554 Colerain Av

BEILER—Continued.

- Doris steno n w c 6th and Race h 513 W 8th
- Edward J mach h 3554 Colerain Av
- Mrs Katie h 3074 Sidney Av
- Maida S bkpr 517 Prov Bk Bldg h 3554 Colerain Av
- Sophie clk h 3554 Colerain Av
- Beilman John carp h 3052 McHenry Av
- Beimesch Frank porter 106 W 4th
- Beimesche August mach h 723 Carr
- August salesman 1320 Main h 322 Mulberry
- Diederick driver h 723 Carr
- Frank lab h 723 Carr
- Jos A salesman h 322 Mulberry
- Marie C mess h 322 Mulberry
- Beimforde Bernardina wid J B Henry h 314 E 7th
- Kate E bkpr 43 Perin Bldg res Covington
- Beimstroh Wm rms 417 E Liberty
- Bein Bernard clk The Bruner Woolen Co h 853 Clinton
- David hostler rms 60 Race
- Fred capmkr h 853 Clinton
- Richard cupolatdr h 423 Elberon Av
- Samuel shoemkr 1534 Freeman Av h 853 Clinton
- Selma seamstress h 853 Clinton
- Beinecke Anna M wid Henry J h 534 Klotter Av
- Elmer pressman h 1723 Westwood Av
- Elmer E carp h 1723 Westwood Av

BEINECKE EMIL,

- Assistant Manager The Cincinnati Freie Presse Co., 905 Vine; Residence, 558 Howell Av
- Emil G steno 2347 Vine h 558 Howell Av
- Henry W mailer h 534 Klotter Av
- Walter W foreman mailing dept Commercial Tribune h 419 Ada
- Beineke Andrew G draftsman h 4221 Mad Anthony
- Bertha E clk 220 Mill h 1300 Harrison Av
- Edw H clk 1630 Gest h 1127 Poplar
- Ernst W lab h 1300 Harrison Av
- Fred salesman 1400 State Av h rear 1494 State Av
- Fred W foreman 1337 Harrison Av res Cheviot
- Herman H h 1127 Poplar
- John clk h 1300 Harrison Av
- Wm H supt The Reinhart & Newton Co 212 Vine h 3242 Rammelsberg
- Beinert Georgina saleslady 1422 Walnut h 1603 Sycamore
- Ida wid Geo jr h 1603 Sycamore
- Lena saleslady 1328 Main h 1603 Sycamore
- Walter Geo steno Alms & Doepke Co h 1603 Sycamore
- Beinhart Frieda M tchr Linwood School h 1264 Elm
- M E dentist 1264 Elm
- Mrs Nettie M h 47 Lakewood Av

BEINHART WALTER M.,

- Attorney at Law, Office, Rooms 909-916 Provident Bank Bldg; 'Phones Canal 4069 and 4070; Residence, 2213 Fulton Av.; 'Phone North 4264—Y
- Beinkamp Chas M secy and treas The Mitchell Brick Co s s Lower River Rd Stop 12 Delhi res Lawrenceburg
- F B pres and gen mgr The Church-Beinkamp Co 109 W 4th, also v pres The Vocalstyle Music Co 412 E 6th h 890 E Mitchell Av
- Beinkemper Chas F foreman uphol 319 W 2d h 1151 Sherman Av
- Elmore H clk rm 510, 519 Main h 1151 Sherman Av
- Miriam clk h 1151 Sherman Av
- Walter W salesman The Smith, Kasson Co h 1153 Sherman Av
- Beinker Fred W mailer S Rosenthal & Co
- Beins Carrie W h 7031 Fair Park Av C
- Nellie R h 7031 Fair Park Av C
- Beirne Beatrice clk sec Woodburn Av and Brewster Av h 1660 Herbert Av
- Bros (Matthew & Chas) grocery sec Woodburn Av and Brewster Av
- Chas (B Bros) sec Woodburn Av and Brewster Av h 1660 Herbert Av

BEIRNE—Continued.

- & Co Patrick Beirne mgr grocery 2336 May
- Flats s w c May and Burbank
- Jas clk n e c 7th and Walnut h 923 Sunset Av
- Jennie E clk s e c Woodburn Av and Brewster Av h 1660 Herbert Av
- M J (M J B & Co) 2335 May res Norwood
- M J & Co overall mfrs 2335 May
- Mary A clk h 1660 Herbert Av
- Matthew (B Bros) s e c Woodburn Av and Brewster Av h 1660 Herbert Av
- Patrick mgr Beirne & Co, also saloon 2336 May h 2319 Kenton
- ☞ See also "Burns" and "Byrnes"
- Beis Wm printer rms 1204 Vine
- Beischel Arthur fireman Longview Hospital
- Flora wid John h 916 Rogers Pl
- Rose wid Christ h 2012 Whiteman
- Beisel Catherine wid Carl h 119 Peete
- Beiser Clara wid Wm h 955 E 3d
- E D boiler insp 1604 1st Nat Bk Bldg res Dayton O
- Edward J clk 1st Nat Bank h 3415 Telford
- Edward P cutter h 955 E 3d
- Elizabeth wid Julius h 3415 Telford
- Geo A postal clk R M S h 2717 Van
- Geo W cashr 139 E 4th h 60 Graham
- Julius h 925 Armory Av
- Nicholas barber h 449 Bank

BEISER ROBERT C.

- Assistant Sporting Editor Cincinnati Enquirer; Residence, 3415 Telford
- Wm W note teller The Western German Bank h 2908 Harrison Av
- Beisse Alma R steno 6th fl s e c 3d and Walnut res Norwood
- Catherine W steno The Lunkenheimer Co res Norwood
- Chas (Wm Kolling & Co) 1719 Logan res Norwood
- Chas M creditman 6th fl s e c 3d and Walnut res Norwood
- Beissinger Justina wid David h 857 Rockdale Av
- Beisswinger John M foreman n w c 6th and Culvert h 938 E 3d
- Beiter Rosa wid Balthasar h 2639 Colerain Av
- Belting Bernardina wid Gerhart h 1507 Bremen
- Frank asst mgr The Emrie Optical Co 436 Race h 1507 Bremen
- John G stonectr h 1709 Pleasant
- Jos finisher h 1516 Pleasant
- Beltman Catherine wid Henry h 288 McCormick Pl
- Edward painter h 1435 Main
- Flora wid Bernie h 850 Rockdale Av
- Geo H h 288 McCormick Pl
- Isaac (Stricker, B & Co) 21 W 3d h flat 23 s w c Reading Rd and Mitchell Av
- Beltmann Clara C h 1520 Blair Av
- F W A h 1520 Blair Av
- Beitz Kate wid Max h 1824 Race
- Nicholas lab h 2184 Buck
- Nicholas lab h 1217 Harrison Av
- Beltzel Arnott H express examiner Pennsylvania Lines rm 907, 18 E 4th h flat 2 n e c Reading Rd and Blair Av
- Beltzer J J trav salesman n e c Dreman Av and CH&DRY res Covington
- Bejach Albert cigars 39 E 6th and billiards 637 Vine h 311 Hearne Av
- Mrs Henrietta h 2553 Ingleside Av
- Lee trav salesman 216 E 6th h 644 Rockdale Av
- Bek Adelbert brewer h 2200 Ravine
- Albert R supt bottling dept s w c Central Av and Dayton h 2200 Ravine
- Carrie domestic h 2200 Ravine
- Bekemeier Wm baker h 1501 Race
- Belasco Isador tailor h 431 E 3d
- Belasky Edward wool sorter rms 505 W 7th
- Belcham Wm rms Galt House
- Belcher Harry lab h 533 Dandridge
- Belcroft Flats 3493 Wilson Av
- Belcuore Jos barber 235½ W 6th h 234 W 3d

CRUISES TO BERMUDA AND WEST INDIES.**FIRST NATIONAL BANK,**

S. E. Cor. Fourth and Walnut, Phone Main 2691.

BELDEN.

- Belden Brick Co of Canton O, The Pursell-Graff Co representatives rm. 1208, 414 Walnut
- Belding A N secy Belding Bros & Co 2d fl 32 W 6th res Rockville Conn
- A V equipmentman American Telephone & Tel Co
- BELDING BROS. & CO.**
- M. M. Belding, jr., President and Treasurer; E. C. Young, Vice President; A. N. Belding, Secretary; Silk Manufacturer-Merchants' Bldg, n.w.c. 6th and College; 'Phone Canal 22
- Carl clk rms 504 E 5th
- Irwin C clk 2d fl 32 W 6th h 835 E Mitchell Av
- Jeannette K wid David W h 835 E Mitchell Av
- M M jr pres and treas Belding Bros & Co 2d fl 32 W 6th res New York City

BELDING SILK CO. (THE).

- Agents for Belding Bros. & Co., Silk Manufacturers, Merchants' Bldg, n.w.c. 6th and College; 'Phone Canal 22. ☞ See Advertisement in Special Department
- Belegis Jas cook 330 W 3d
- Beler John A moulder h 2318 Miami Canal
- Water Heater Co, J H Folsom sales mgr 706 Elm
- Belestotsky M (Krasnitzky & B) 2135 Central Av h 716 Richmond
- Beleu Vasilie lab h 464 Bank
- Belfry Chas T carp 2745 Markbreit Av
- Belgard F A shoemkr 1112 Broadway
- F A jr shoemkr h 1112 Broadway
- Belinsky Isidor lab h 518 David
- Belk John driver h 2369 Callahan
- Belknap Chas student rms 216 W 9th
- Bell A J phys flat 3 n e c Reading Rd and Ridgeway Av h 2430 Observatory Av
- Abraham bricklyr 3562 Trimble Av
- Alma hair dresser h 2637 Alms Pl
- Mrs Anna h 990 Hatch
- Annie A confec 4452 Colerain Av h 4220 Lambston Av
- Anthony lab h 423 McDowell
- Archie W secy and treas The Spring Lawn Realty Co 4678 Hamilton Av, also contr 1668 Bruce Av
- Arthur chauffeur h 4220 Williamson Pl
- Benj F porter h 1023 Mound
- Block n e c 6th and Vine
- Building 807 Central Av
- BELL BUILDING CO. (THE).**
- (The Bell Block) James B. Bell, President; Robert P. Hargitt, Secretary and Treasurer, Rooms 302, 303 and 304, n.e.c. 6th and Vine
- Carolina wid Joshua h flat 3, 938 Richmond
- Mrs Katherine restaurant 423 Central Av
- Chas coffee 239 Broadway h flat 1, 361 E 3d
- Chas driver rms 412 E 3d
- Chas lab h rear 524 Carr
- Chas mach h 2431 McMicken Av
- Chas porter h 2828 Park Av
- Chas A carp 6220 Collegevue Pl C H
- Chas C police h 2577 Trevor Pl
- Chas F chauffeur h 1616 Elmira Av
- Chas G bricklyr 4232 Brookside Av
- Chas H clk h 505 Smith
- Chas M salesman h 423 Central Av
- Chas M. U S veterinary insp Bureau of Animal Industry Cin'tl Union Stk Yds h 4167 Mad Anthony

First National Bank.

S. E. Cor. 4th
and Walnut.

Phone Main 2691

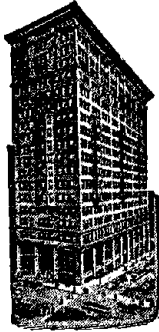

Foreign and Domestic Letters of Credit.

BELL CHAS. S.,

Attorney at Law, Office, 106-107 Lincoln Inn Court; 'Phone Canal 3179; Residence, 119 W. 70th, Carthage; 'Phone Valley 909—R

- Chas Walter ins 1201 1st Nat Bk Bldg h 2166 Grandin Rd
- Clarence horse dealer 3159 Spring Grove Av h 3448 Colerain Av
- Clarence teamster h 468 E 2d
- Clarence F clk 310 Main h 513 Wade
- Clarence W chief clk supt's office PCC& StLRy res Norwood
- Clifford bartdr h 412 Sycamore
- Coal & Mining Co (The) D E Richards pres C H Richards secy A H Richards treas 704 Lyric Theater Bldg
- Daniel engineer rms 18 E 9th
- David W foreman rms 422 W 3d
- E G attendant The Cin'ti Sanitarium C H
- Edgar T roofer h 2228 Nelson Av
- Edward T foreman carr painter 1630 Gest h 1807 Westwood Av
- Eleanor P steno 308 W 4th h 4220 Lambston
- Eli C molder h 1051 Clark
- Elizabeth wid Jordan h 636 Barr
- Ella B phone op 3065 Colerain Av h 3448 Colerain Av
- Ellen deaconess h 1027 Wesley Av
- Emil clk Postal Tel-Cable Co h 428 Elizabeth
- Estella bkpr h rear 21 W Corry
- Evans lab h 636 Barr
- F H secy The Geo W McAlpin Co 15 W 4th res Covington
- Fannie C dressmkr h 3113 Colerain Av
- Flora M music tchr h 188 Twain Av S P
- Mrs Florence h 4220 Williamson Pl
- Frances L librarian h 1755 E McMillan
- Frank E clk 3065 Colerain Av h 3448 Colerain Av
- Frank E secy Allied Printing Trades Council 14 Bavaria Bldg h 6511 East Ledge M
- Frank H stockkpr s w c 5th and Elm res W Covington
- Fred D clk 739 E McMillan h 1124 Chapel
- Geo h 625 Smith
- Geo chauffeur rms 419 Smith
- Geo lab h 636 Barr
- Geo lab rms 311 Smith
- Geo porter h 952 Barr
- Geo D motorman h 1924 Western Av
- Gladys F clk flat 2, 16 E 7th h 4161 Lakeman
- Glenna steno rm 24, 330 W 9th h 3310 Hildreth Av
- Guy district mgr American Assurance Co of Phila 76 Perin Bldg res Norwood
- Harry chef rms 505 W 8th
- Harry cigarmkr rms 226 E 6th
- Harry painter rms 1211 Elm
- Harry A painter h 4161 Lakeman
- Harry D driver h 1119 Findlay
- Harry E horse dealer 3145 Spring Grove Av h 1631 Baltimore Av
- Harry H bricklyr 1557 Glen Parker Av
- Harvey S S postal clk R M S
- Hattie F (wid Chas T) steno Union Central Life Ins Co h 513 Wade
- Helen A tchr Washburn School h 2706 Eden Av
- Herbert H student rms 3754 Clifton Av

BELL—Continued.

- Homer painter h flat 3, 1048 Mound
 - Hugh condr h 4134 Witter
 - Ida R bkpr 332 E Pearl h 3310 Hildreth Av
 - Jas lab h 427 W Court
 - Jas lab h 962 W 5th
 - Jas nollsher h 307 Seitz
 - Jas B pres The Bell Building Co 303 Bell Block res Toledo
 - Jas L car sealer h 3113 Colerain Av
 - Jasper G mach h 3017 Ahrens
 - Mrs Jennie laundress h 803 W 4th
 - Jesse lab h 1032 Intermediate Av
 - John barber h 545 Hoge
 - John blksmith h 274 Stark
 - John foreman CNO&TPRy Transfer Platform B&OSWRy Track n of Gest h 2342 Wilder Av
 - John lab h 504 Paulding Pl
 - John E mess 61 Ingalls Bldg h 2342 Wilder Av
 - John H watchman h rear 21 W Corry
 - John W porter h 625 Smith
 - John W printer h 188 Twain Av S P
- ### BELL JOHN W., JR.,
- Reporter Cincinnati Enquirer; Residence, 188 Twain Av., Sayler Park; 'Phone Delhi 91—Y
- Jos engineer h 121 Green
 - Jos harnessmkr h 4220 Williamson Pl
 - Jos porter rms 527 Central Av
 - Jos E mach h 1250 Bates Av
 - Kate wid Alfred h sec Middleton Av and Wood Av
 - L Gertrude bkpr and cashr rm 803, 528 Walnut res Glendale
 - Lena h 1037 Intermediate Av
 - Lillian M forelady 126 E 2d h 1807 Westwood Av
 - Lorina dressmkr h 3113 Colerain Av
 - Louis h 721 Kenyon Av
 - Louis horse dealer 3145 Spring Grove Av h 2577 Trevor Pl
 - Louis mach h 3448 Colerain Av
 - Louis jr detective h 1621 Carlil
 - Lowell engineer bds 3173 Hillside Av
 - Lucy h 331 E 3d
 - Margaret tchr h 2637 Alms Pl
 - Margaret S wid Geo W h 310 W 6th
 - Marguerite student h 1023 Mound
 - Marie manicure h 829 Kenyon Av
 - Mary h 625 Smith
 - Mary A wid Samuel W h 119 W 70th C
 - Mary B hair dresser h 4220 Lambston
 - Mary J tchr Carthage Public School h 119 W 70th C
 - Matilda S clk 510 Central Av h 18 E 9th
 - Matthew M coal 502 Elizabeth h 318 Genesee
 - Maurice rms 321 E 5th
 - Minnie h 1629 Powers
 - Nathaniel A supt fixture dept 234 W 4th h 3506 Erie Av
 - Nellie laundress rms 509 Carlisle Av
 - Nellie wid Wm h flat 4, 809 Central Av
 - Nellie B bkpr h 3562 Trimble Av
 - Nettie laundress h 4220 Williamson Pl
 - Ophelia wid Chas W h 2637 Alms Pl
 - Pattie wid Edward h rear 1032 Zachary
 - Percy painter h 4157 Lakeman
 - R W supt Merchants Express Co 1199 Gilbert Av res Covington
 - Ray peddler h flat 10, 628 W Court
 - Raymond baker rms 1016 Rittenhouse
 - Robt molder h 4135 Chambers
 - Robt jr h 1223 Drott Av
 - Robt sr h 1223 Drott
 - Robt D foreman printer The Cin'ti Tribune Printing Co res Ft Thomas Ky
 - Robt O teamster h 717 Central Av
 - Robt T blksmith h 1223 Drott Av
 - Rose wid Archibald h 6510 Rosewood C
 - Ruth wid John h 763 Wayne
 - S Adelaide china decorator 4220 Lambston
 - Samuel W judge Municipal Court of Cincinnati, City Hall, office rm 106, 519 Main h 7023 VanKirk Av C
 - Sara domestic h 721 Kenyon Av
 - Sarah C wid Herbert h 4010 Clifton Av
 - Sarah F h 1849 Hewitt Av
 - Shirley clk comptroller's office CNO&TPRy h 990 Hatch

BELL—Continued.

- Solomon houseman h 837 Livingston
- Spencer M janitor h 1226 Lincoln Av
- Spencer M lab h flat 1, 231 W 6th
- Sylvia M clk 20 W 5th h 3448 Colerain Av
- Tasso E clk Adams Ex Co h 990 Hatch
- Telephone Exchange sec 4th and Hammond
- Theatrical Co lessees and mgrs Loew's Empress Theater 814 Vine
- Thos engineer h 4220 Lambston
- Thos mgr 300 W Court res Norwood
- Thos D lab h rm 10, 53 Main
- Thos H, U S N h 4220 Lambston
- Thos J factory supplies 318 E 3d res Covington
- Virginia wid Dempsey h 829 Kenyon Av
- Mrs Virginia L maid flat 10, 359 Ludlow Av
- Wm hodcarrier h 764 Wayne
- Wm lab rms 813 Central Av
- Wm lab h 1065 Clark
- Wm lab rms 527 W 5th
- Wm waiter h 1066 Oehler
- Wm whitewasher 312 John
- Wm E clk n e c 8th and Millcreek h 4220 Lambston
- Wm Henry salesman h 3310 Hildreth Av

BELL WM. HERBERT,

Physician and Surgeon; Office and Residence, 3754 Clifton Av., n.e.c. Greendale Av., Clifton; Telephone Avon 1004;

Office Hours: | 8 to 9 a. m
| 12 to 2 p. m
| 6 to 7 p. m

- Wm R bricklyr 1623 Bruce Av
 - Wm R collector h 821 E 3d
 - Wm T shoemkr rms 635 E Pearl
 - Bella John lab h 2017 Central Av
 - Jos tanner h 1043 Cortlandt
 - Michael elev op h 1043 Cortlandt
 - Theo woodwkr h 1100 Kenner
 - Bellaci Michele lab rms 436 W 6th
 - Bellagamba Delmo lab bds 302 W Water
 - Bellamy America wid Jos h 328 Milton
 - E Marjorie kindergartner Harrison School h 2027 Auburn Av
 - Bellangee John G clk auditor of freight accts CCC&StLRy h 3113 McGrew Av P R
 - Bellard Wm cigarmkr rms 614 W 8th
 - Belle Mrs Kate domestic h 667 E 6th
 - Bellece Mike lab bds 512 W 6th
 - Bellem Augusta h 4400 Glenway Av
 - G Albert (J B & Son) 4400 Glenway Av h 1228 Lick Run Rd
 - J & Son (Jacob & G Albert) grocery 4400 Glenway Av
 - Jacob (J B & Son) h 4400 Glenway Av
 - Beller Burt shoemkr h 903 Betts
 - Frank polisher h 1686 Blue Rock
 - Geo C jr blksmith h 1129 Hopkins
 - Harry shoewkr rms 520 W 7th
 - Jacob A cabmkr h 1129 Hopkins
 - Margaret (wid Thos) cook h 1052 Intermediate Av
 - Merris mgr alteration dept 421 Race h 1932 Kinney Av
 - Ray salesman 119 E Front rms Hotel Oxford
 - Wm brasswkr h 1130 Queen City Av
 - Wm M cabmkr h 1129 Hopkins
 - Bellersen Bernard foreman h 3579 Potomac Av
 - Bellerson Frank X lab h 2144 Ravine
 - Belles Lawrence W mach hand h 2522 Motley Pl P R
 - Leo toolmkr h 2522 Motley Pl P R
- BELLEVUE BREWING CO. (THE).**
Eugene W. Klotter, President and Treasurer; Edward O. Lowy, Manager; Thos. Case, Secretary; Brewers and Bottlers of Lager Beer, 601 to 615 W. McMicken Av.; Telephones Private Branch Exchange West 3864 and 3865, Connecting all Departments
- Bellevue Hotel, Henry F Kruthaup prop 700 E Pearl
- Bellevue Inclined Plane head of Elm st
Bellew Adelaide B steno rm 3 n w c 5th and Baymiller h 7 Glendale H
- Agnes wid John h 856 E 3d
 - Chas L bkblinder h 856 E 3d
 - Edward blksmith bds 714 Neave

VOYAGES TO THE HOLY LAND ARRANGED BY FOREIGN DEPARTMENT.

FIRST NATIONAL BANK, S. E. Cor. Fourth and Walnut, Phone Main 2691.

BELLEW—Continued.

- Fay E steno h 162 Wildwood H
- Mrs Ida boxmkr h 162 Wildwood H
- Jos driver h 223 Woodward
- Kate wid Nicholas h 402 E Liberty
- Leonard F tel op W U Tel Co res Covington
- Mary h 402 E Liberty
- R Thos clk rm 311 s w c 3d and Central Av h 7 Glendale H
- Rankin R blksmith h 7 Glendale H
- Thos horseshoer h 223 Woodward

BELLEW W. WALLACE,

Attorney at Law, Office, 1008 Fourth National Bank Bldg; Telephone Main 329; Residence, Lockland; Telephone Valley 143—X

- Wm elect'n h 226 E 6th
- Wm J salesman h 143 E McMicken Av
- ☞ See also "Ballew"
- Belli Anthony clk 344 W 5th h 516 E 12th
- John J h 1236 Loudon Av
- John J liquors 107 E 6th rms 542 W 8th
- Margaret C saleslady n e c 5th and Vine h 1236 Loudon Av
- Mary wid Fermo h 1236 Loudon Av
- Bellinger Elbert R paperhgr 107 Mason
- Laura pupil nurse Cinti General Hospital
- Ralph H presser rms 915 Elm
- Bellingham Alfred C clk P O h 3741 Warsaw Av
- Clifford D monotype op h 3741 Warsaw Av
- Harry D clk 632 Sycamore h 3741 Warsaw Av
- Hattie L steno h 3741 Warsaw Av
- Louise E wid Daniel D h 3741 Warsaw Av
- Walter brakeman h 3741 Warsaw Av
- Bellini Laura vocal tchr 508 Odd Fellows' Temple res Lebanon O
- Bellis Cecil M steno Union Central Life Ins Co h 416 Milton
- Clark clk 49 Carew Bldg h 416 Milton
- Fred C salesman 318 Union Trust Bldg h flat 2, 872 Cleveland Av
- Grover shoectr h 1105 Dayton
- Kate wid Chas E h 416 Milton
- Maud tchr of drawing Pub Schools h 2515 Ohio Av
- Bellman Barbara wid David res Reuben J Dessauer's, Belmont Av
- Fred cooper h 428 Bauer Av
- Henry J janitor P O
- John C motorman h 1131 Queen City Av
- Laura clk 634 Eden Park Entrance h 2415 McMicken Av
- Bellmer Adah clk 6th fl sec 3d and Walnut res Covington
- ☞ See also "Belmer"
- Bellmore Burton hodcarrier h 554 W 6th
- Bello Felleps lab bds 528 John
- Giavani lab bds 1941 Queen City Av
- Bellonby Agnes h 2307 Beechmont Av Mt W
- Helen wid Robt h s s West Fork Rd Millcreek Tp
- J W (J W B & Sons) 611 Main res Covington
- J W & Sons (J W, Ray E & Leonard J) furniture 611 Main
- Leonard J (J W B & Sons) 611 Main res Covington
- Ray E (J W B & Sons) 611 Main res Covington
- Bellows Elizabeth wid Dudley h flat 6, 2500 Melrose Av
- Mrs Ira W (wid) insurance 502 1st Nat Bk Bldg bds 325 Broadway
- Mary E clk money order div P O h Birmingham Court e of Delta Av

**First
National
Bank.**

Phone
Main 2691.

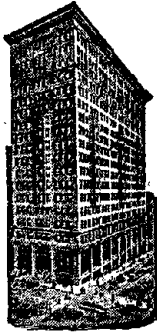

**BUYS AND
SELLS
CINCINNATI
and GOV-
ERNMENT
BONDS.**

BELLSTEDT.

- Bellstedt Alva saleslady 509 Race h flat 22, 1223 Bremen
—Christ musician h 1609 Elm
—Erwin musician h 22 E St Clair
—Herbert C musician h 323 Ludlow Av
—Herman jr bandmaster also music tchr h 323 Ludlow Av
—Kate cook rms flat 1, 123 W 9th
—Rolland musician h 323 Ludlow Av
—Wm F musician h 318 Webster
Bellville Laura tchr of drawing Public Schools res Norwood
—Sallie res Hamilton County Infirmary
Belmer Albert G v pres The H Belmer Co 628 W 3d h 2411 Fairview Av

BELMER THE H. CO.,

- Herman Belmer, President; Albert G. Belmer, Vice President; Elbert J. Becker, Secretary; Wm. F. Belmer, Treasurer; Manufacturers of Barbed Wire, Wire Nails, Bale Ties, Roofing Wire Goods, &c., 628, 630 and 632 W. 3d; Telephones Main 1716 and 1717, Works, 2820 to 2834 Beekman (Western Av)
—Herman pres The H Belmer Co 628 W 3d h 1315 Burdett Av
—Wm F treas The H Belmer Co 628 W 3d h 1833 Fairmount Av

See also "Bellmer"

- Belmont A B dist auditor The Booth Fisheries Co 643 Carr h 1329 Grace Av

BELMONT COAL CO.,

- F. B. Stewart, General Manager and Treasurer; Miners and Shippers of the Celebrated "Belmont" "Domestic, Steam and Gas Coal," General Office, 1312 First National Bank Bldg; Telephone Main 1604

- Flats 5467 Hamilton Av C H

- Flats 237 to 243 Southern Av

BELMONT LOUIS,

- Builder, Architect and Superintendent of Buildings, Office, 2177 Gilbert Av.; Residence, 2179 Gilbert Av.; 'Phone North 2215

BELMONT THE LOUIS BUILDING CO.,

- Geo. E. McDonald, President and General Manager; General Contractors and Builders, 21 E. Canal; 'Phone Canal 825
—Stamping & Enameling Co of New Philadelphia O rm 38, 206 E 5th

- Beloat Geo clk Adams Ex Co h 804 W Court

- Belonczik John hairwkr h 521 W Liberty

- Belout Chas lab h 208 W 3d

- John lab bds 208 W 3d

- Belperio Geo shoewkr h 1102 Homeside Av C H

- Michael lab h 641 Manitou

- Belser Chas I clk s w c Montgomery Rd and Blair Av h flat 9, 737 E McMillan

- Edna h 2522 May

- J W Co confrs 1025 E McMillan

- Julius W (J W Belser Co) 1025 E McMillan h flat 4, 975 E McMillan

- Louise F wid h 7310 Carthage Pike C

- Sophia wid Chas C h 2522 May

- Belsinger Earl mess 5th-3d Nat Bank h 804 Grand Av

- Ralph E student h 804 Grand Av

- Robt E mess 5th-3d Nat Bank h 804 Grand Av

- Belt Alice R dressmkr h 2313 Symmes

- Alonzo L carp h 2313 Symmes

- Frank A h 2308 Beechmont Av Mt W

BELT—Continued.

- Mrs Gussie M rms flat 2, 330 E 4th

- Jane wid Wm S h 2308 Beechmont Av Mt W

- Lizzie dressmkr h 2313 Symmes

- Raymond porter rms 650 W 4th

- Rebecca dressmkr 2320 Symmes h 2313 Symmes

- Richard T salesman h 2308 Beechmont Av Mt W

- Wm lab bds 821 Wehrman Av

- Belter Anna M (wid Alfred) office attendant Dr F D Phinney's h 4106 Fergus

- Elizabeth wid Fred h 4005 W 8th

- Matilda seamstress h 4005 W 8th

- Beltz Andrew h s e c Lockard Av and Buckingham Av Mt W

- Edward engineer h 1612 Sycamore

- Beltzhoover Chas M (Beltzhoover Electric Co) 121 E Court h 1748 Dana Av

- Electric Co (Chas M Beltzhoover & John D Beltzhoover) 121 E Court

- Geo M stockkpr 121 E Court h 1749 Dana Av

- John D (Beltzhoover Electric Co) 121 E Court res Norwood

- Belvedere (The) Albert H Schumacher prop amusement parlor 1136 Belvedere

- Belvin John R painter h 1347 Main

- Belz Chas engraver wks Ernest Bohlender's

- Maggie wid John O h 3012 Colerain Av

- Belzer John pressman h 9 E 15th

- Jos foreman s e c Marburg Av and B&OS Wry Oakley res Covington

- Jos tailor 9 E 15th

- Regina A saleslady 4 W 4th h 9 E 15th

- Beman Edward houseman rms 818 Main

- Ezra painter h 1641 Sycamore

- Harry G draftsman n w c Marburg Av and South Oakley h 2752 Oakley Av

- Harry H condr h flat B 3151 VanBuren Av

- Marie bkbinder h 1641 Sycamore

- Wm H stockkpr h 3177 Hillside Av

- Bembeneck Frank mer tailor 123 Green h 2293 Colerain Av

- Gus tailor 116 W 15th h 3242 Jefferson Av

- Mary wid Louis h 3242 Jefferson Av

- Bemerer Alma phone op h 924 McPherson Av

- Gustav A clk s e c 8th and Eggleston Av h 924 McPherson Av

- Pauline wid Wm h 733 Grand Av

- Bemiller Minnie wid Adolph h 4100 Eastern Av

- Walter A ins agt 3d fl n w c 7th and Race h 8258 Monon Av H

- Bemis Frank H grocer 39 W Court h 3023 Harvey Av

- Bemiss Keziah R wid Edward M h 2238 Nelson Av

- Bemmes Bernard J presser h 1615 Humboldt Av

- Henry G lab h 1615 Humboldt Av

- Lillie saleslady n e c 5th and Vine h 1615 Humboldt Av

- Ben Franklin Club (The) C Lee Downey pres Leslie Webb v pres Jas K Vance secy C H Barr recording secy Allen Collier

- treas, meets 3d Thursday of each month at Lincoln Club Bldg s w c Garfield Pl and Race

- Ben Franklin Fire Underwriters Ins Co of Pittsburgh 1208 1st Nat Bk Bldg

- Ben Franklin Witness (Weekly) The Ben Franklin Club pubs 2d fl 715 Race

- Ben Geo mgr 19 E 6th rms 604 Walnut

- Benbow Arthur F printer rms 131 Garfield Pl

- Mrs Calanthe hairdresser and manicure n e c 5th and Vine rms 131 Garfield Pl

- Ellsworth actor rms 506 Elizabeth

- John M local mgr The Martindale Mercantile Agency 305 Bell Block h 4317 Whetzel Av M

- Benbre Geo Collett lab h 681 E 6th

- Millie wid Geo h 681 E 6th

- Wm driver h 681 E 6th

- Bench Jas M fireman h 722 Hopkins

- Bencken Katherine M tailoress h 925 Hopkins

- Josie M seamstress h 925 Hopkins

- Benckenstein Catharine wid Edward h 3174 Harrison Av

BENCKENSTEIN—Continued.

- Geo W v pres and treas The Medicated Kidney Protector Co rm 402, 123 E 6th h 6215 Kennedy Av K H
- Julius pres The Medicated Kidney Protector Co rm 402, 123 E 6th res Wyoming
- Julius E trav salesman 9 E 2d h 3523 Epworth Av
- Bencsekan Gyogi lab rms 2233 Spring Grove Av
- Bencsik Chas (Chas B & Son) h sec 8th and Nebraska Av
- Chas H (Chas B & Son) h sec 8th and Nebraska Av
- Chas & Son (Chas & Chas H) monuments sec 8th and Nebraska Av
- Walter T granitectr h sec 8th and Nebraska Av
- Bencze Andrew cook h 651 Richmond
- Bendel Harold clk 1301 Linn res Newport
- Louis T clk 306 Walnut h 409 W 7th
- Selma O steno bds 2818 Melrose Av
- Bendell Rodger W auto tester rms 327 E 4th
- Bender Adam lab h 114 E Clifton Av
- Agnese seamstress h 1832 Westwood Av
- Albert J sign painter h 6447 Lower River Rd Delhi
- Alex polisher h 44 E Clifton Av
- Ambrose A salesman 909 Broadway h 2627 Melrose Av
- Andrew grain broker rm 610, 18 E 4th h 2627 Melrose Av
- Anna wid Henry h 44 E Clifton Av
- Arthur H shoemkr h 57 E McMicken Av
- Arthur S salesman 218 W 6th h 1134 Sunset Av
- Karl C lab h 1218 W Court
- Catharine dressmkr h 2604 Scioto
- Chas A h 6033 Oakwood Av C H
- Chas J cloth examiner 6th fl s w c Elm and 4th h 3219 Bishop
- Chas J cook Palace Hotel
- Chas S trav salesman 307 E 2d h 1264 Gilsey Av
- Clarence J salesman rm 610 18 E 4th h 2627 Melrose Av
- Daniel brewer h 237 Mohawk
- Edgar cashr 421 W 5th h 455 Dayton
- Edward tailor h 2023 Vine
- Edward J optician 805 Vine h 230 Helen
- Emma Jane h 731 Mt Hope Av
- Frank (B & Mueller) h 2279 Spring Grove Av
- Frank chauffeur h 2120 Ohio Av
- Frank jr chauffeur rms 1113 Race
- Frank J bakery 455 Dayton
- Frank J jeweler h 121 Calhoun
- Geo mach h rear 2035 Elm
- Geo tailor h 2023 Vine
- Geo P h 3092 Paxton Av
- Geo T master mechanic h 6447 Lower River Rd Delhi
- Gregory student St Anthony's Monastery Colerain Av Mt Airy
- Harry engraver h 3159 Glendora Av
- Harry C clk h 1134 Sunset Av
- Helen shoewkr h 1343 Main
- Henry bricklyr h 3612 Vanvey
- Henry confr 1340 Main
- Herman H chemist h 1706 Central Av
- Isador tailor rms 705 W 9th
- J R h 731 Mt Hope Av
- Jacob bartdr h 1524 Vine
- John baker h 3769 Mt Vernon Av
- John butcher h 1053 Bader
- John mach h 739 Clark
- John shoewkr rms 2620 May
- John G sr cigarmkr h 2604 Scioto
- John N engraver at 29 Hulbert Block h 6033 Oakwood Av C H
- Jos T shoemkr 1065 Cutter
- Kate wid J Chas h rear 2035 Elm
- Lillian M steno 437 Eggleston Av h 3769 Mt Vernon Av
- Louis P chauffeur h 3638 Warsaw Av
- Mrs Lydia L h 40 W McMicken Av
- M Howard draftsman County Auditor's Office h flat 6 St Leger Flats
- Mamie shoewkr h 1343 Main
- Margaret seamstress h 436 W McMicken Av
- Martha saleslady h 2100 Ravine
- Mary wid Chas h 2413 Kenton
- Mary wid Geo P h 736 Clinton
- Mary wid John h 1718 Denham

Steamship Lines to South America, BOTH EAST AND WEST COAST.

FIRST NATIONAL BANK, S. E. Cor. Fourth and Walnut, Phone Main 2691.

BENDER—Continued.

- Mary A h 819 Findlay
- Mary T (wid Wm E) tailor shop h 2023 Vine
- Matilda wid Max H h 1706 Central Av
- Michael carp h 1520 Plum
- Michael livery 3727 Colerain Av h 1653 Elmore
- & Mueller (Frank B & Chas M jr) saloon 2279 Spring Grove Av
- Bender's Orchestra, Chas J Bender director 3219 Bishop
- Bender Otto A asst acct chief engr's dept CCC&StLRy h 4200 30th Av O
- Paul clk h 2413 Kenton
- Philip shoewkr h 237 Mohawk
- Raymond W salesman rm 610, 18 E 4th h 2627 Melrose Av
- S L mess n w c 6th and Baymiller
- Stephen (B, Streibig & Co) 218 W 6th h 1134 Sunset Av

BENDER, STREIBIG & CO.,

(Stephen B., John S. & Michael Streibig)
Commission Merchants; Wholesale Fruits and Vegetables, 218 W. 6th and 215 George; Telephones Canal 2620 and 2601

- Wm lab h 1732 Hughes
- Wm B police h 3349 Wunder Av
- Wm G rms Bristol Hotel
- Wm J clk h 3769 Mt Vernon Av
- Wm J student Mt St Mary's Theological Seminary Mt W
- ☞ See also "Binder"
- Bendersky David clothing 627 Plum
- Harry mgr 627 Plum h 3128 Hackberry
- Henry jr presser bds 3128 Hackberry
- Bendinger Emma wid J Adam h 3473 Brookline Av
- Bendinghouse Albert h 319 Collins Av
- Anna M wid Henry h 319 Collins Av
- Chas clk h 319 Collins Av
- Jos driver h 319 Collins Av
- Benditzen Max res Jewish Home
- Bendos Geo (Bitimis, Gogolides & Co) 819 W 5th h 802 W 5th
- Naoumis (Bithimis & Co) h 660 W 3d
- Bendry Benj solicitor h flat 15, 357 E 3d
- Bene Alfred J secy and treas The General Machinery Co 1709 Logan h 4140 Jerome Av
- C J F office 4th floor 18 W 7th h flat 8 The Roslyn
- Clemens cigarmkr h 2236 Loth
- Mrs Elizabeth h 813 Findlay
- Ella shoewkr h 2236 Loth
- Frank foreman n e c Plum and Charles h 545 Ringgold
- Fred shoewkr h 2236 Loth
- Rev Fred H chaplain St Joseph's Maternity Hospital & Infant Asylum cor Tennessee Av and Reading Rd
- J Henry trav salesman 408 Pioneer h 514 E 12th
- Margaret dressmkr h 2236 Loth
- Matilda h cor Tennessee Av and Reading Rd
- Rose steno 506 Bell Block res Norwood
- Wm h 2236 Loth
- ☞ See also "Benne"

BENECKE E. G.,

Manager Illinois Glass Co., s.e.c. Vine and Water; Phone Main 1030; Residence, 4123 Floral Av., South Norwood; Phone Ridge 2216—Y

- Benedelto Frank lab h 1289 W 6th
- Benedetta Alaca fruits 1048 Rittenhouse
- Benedic Albertine wid Frank h 4302 Quarry
- Harry J clk h 1742 Powers
- Jos brewer h 4620 Cresap Av

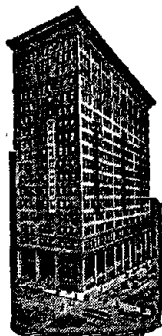

**FIRST
NATIONAL
BANK.**
FOREIGN EXCHANGE.
PHONE MAIN 2691.

BENEDICT ALFRED B.,

Attorney at Law, Rooms 50 and 51 Wiggins Block, s.e.c. 5th and Vine; Telephone Main 712; Residence, 1736 Kinney Av. n.w.c. Fairfield Av

—C B pres Cumberland Valley Lumber Co n.w.c 9th and McLean Av res Nashville Tenn

BENEDICT CHARLES C.,

(Darby & B.) Attorney at Law, Office, 1227 to 1230 Union Trust Bldg; Telephone Main 1542; Residence, Glendale; Residence 'Phone Glendale 36—X

—Chas E pres American Cigar Mold Co 1935 Western Av h 2220 St James Av

—E W agt rms 211 W Court

—Enum S h 1736 Kinney Av

—Ernest M tchr Walnut Hills High School h 857 Hutchins Av

—Florence L tchr 724 Oak h 723 Oak

—Geo secy The Teachers & Entertainers Bureau Co 5 E 13th and secy The Lyceum Arts Bureau Co 311 Odd Fellows Temple h 1111 E 3d

—Grover C salesman 804 1st Nat Bk Bldg h 3415 Larona Av

—Harris M prof of botany University of Cincinnati h 554 Evanswood Pl

—Harry W asst cashr 4th Nat Bank h 816 Windham Av

—Mrs Laura h 4624 Erie Av M

—Lucile bds 3597 Carthage Av

—Margaret wid Geo h 1325 Yarmouth Av

—Paul C dist pass agt CH&DRY sec 5th and Walnut h 569 Purcell Av

BENEDICT WM. N.,

Optician, 36 W. 7th; 'Phone Canal 650; Residence, 616 Evanswood Place, Clifton

Benefit Steel Furnace Co (The) H M Freeman pres F W Freeman v pres John G Chadwick secy and treas 4029 Hamilton Av

Beneke J P phys 1631 Sycamore

Beneker Albert L asst plan examiner Commissioner of Bldgs Office h 668 Greenwood Av

—H W h flat 3 sec Locust and Gilbert Av

—Jay C metallurgist h 2811 Highland Av

Beneking Herman H printer h 114 E McMicken Av

—Otto Insp 722 Main h 60 E McMicken Av

Bener Aaron tailor rms 419 Clark

Benesch Albert A molder h 1877 Biegler

—Jos cabmkr h 1927 Fairmount Av

—Mary seamstress h 1927 Fairmount Av

—Wm J planowkr h 1978 Harrison Av

Beneschowitz Jacob F jeweler h 914 W Court

Benesh Albert shoe repairer 224 Calhoun h 21 Milk

—Edward draftsman h 21 Milk

—Emil condr h 21 Milk

—Geo musician rms 904 Elm

—Matilda fitter h 21 Milk

—Robt shoemkr h 21 Milk

☞See also "Benish"

Beneshowitz Edward S salesman h 4283 Cole-rain Av

—Elias h 914 W Court

Beneske Stephen helper bds 1239 W 7th

Benett Ray driver rms 122 Shillito Pl

☞See also "Bennett"

Benevento Giovanni lab rms 2236 Boone

Benevolent and Protective Order of Elks Cin'tl Lodge No 5, 908 Elm

BENEVOLENT—Continued.

Benevolent United Brotherhood Club House 1306 Vine

Benevolent United Brotherhood Hall 1308 Vine

Benezdra Samuel lab h 719 Kenyon Av

Benge Jas W carp h 832 Hopkins

—Samuel carp h 819 Locust

Bengel Edward peddler h rear 1618 Pleasant

—Fred A foreman finishing dept nec 9th and Harriet h 1033 W 9th

—Geo peddler h rear 1618 Pleasant

—Mrs Hannah h 1632 Sycamore

—Wm G metalwkr h 1717 Highland Av

Bengert Fred A h rear 1710 Queen City Av

—Geo (Jacob B & Sons) 54 E Court h 2511 Spring Grove Av

—Jacob & Sons (Geo B) retail poultry 54 E Court

—Mary clk 54 E Court h 2511 Spring Grove Av

—Mary wid Jacob h 2511 Spring Grove Av

Benham Blanche saleslady 22 W 4th res

Norwood

—Edward mgr Cincinnati Produce Co 129 E Front res Covington

—Fannie R clk The Procter & Gamble Co h 1345 Cryer Av

—J & Son (John & John W) com mers 39 Walnut

—John (J B & Son) 39 Walnut h 1610 Brewster Av

—John R, U S storekpr-gauger U S Int Rev Office res Kyle O

—John W (J B & Son) 39 Walnut res Covington

—Marshall H clk Evanston Sta P O h 1619 Brewster Av

—Mary S wid Henry L h 1344 Locust

—Miles D auto repairer h 8421 Anthony Wayne Av H

—Wm L (Borsch & B) atty also mgr collection dept Credit Clearing House 612 1st Nat Bk Bldg res Norwood

—Wm T time lock expert 317 W 4th res Rising Sun Ind

Benhase Edward driver h n w c Odin Av and Plainfield Pike K H

—Harry carp h n w c Odin Av and Plainfield Pike K H

Benick Wm 2d secy The Imperial German Consulate 1107 2d Nat Bk Bldg rms

3609 Carthage Av

Beninghaus Chas A h 2623 Erie Av

—Geo H bkpr 601 Main h flat 4, 3704 Edwards Rd

—Josephine wid Henry G h 2623 Erie Av

—Wm H h 2623 Erie Av

Benish Marguerite bkpr 244 W 6th h 105 Mulberry

☞See also "Benesh"

Benison Clinton N elev op h 1755 Llanfair C H

—John A engineer h 5784 Lantana Av C H

—John S cutter h 5784 Lantana Av C H

—Thos engineer h 1755 Llanfair C H

Benitt Louis clk 410 E Pearl res Dayton Ky

Benjamin A L salesman 10 W 5th h 1745 Chase Av

—B R time lock expert 317 W 4th

—Christine B steno rm 35, 514 Main h 615 E 3d

—Edgar city fireman h 615 E 3d

—Edith clk 800 Sycamore h 730 W 8th

—Elmer M carp h 756 Depot

—Emma V (wid Chas H) music tchr 2811 Minot Av Oakley

—Hannah music tchr 514 E 4th

—Homer h 2811 Minot Av Oakley

—Ida wid Emil h 671 Glenwood Av

—Irvin bartdr h 884 Rockdale Av

BENJAMIN ISAAC,

Photographer, 130 W. 4th; 'Phone Main 4291; Residence, flat 5, Cumberland

Flats; 'Phone Avon 1609—X

—Jedd A city fireman h 3217 Golden Av

—John L condr h 2 Brotherton Rd M

—Jos S treas The Elite Tailoring Co rm 302, 529 Walnut h 730 W 8th

—Julien E phys 5th fl 4 W 7th h 671 Glenwood Av

—Louis h 228 Atkinson

—Max bartdr h 884 Rockdale Av

—Max peddler h 730 W 8th

BENJAMIN—Continued.

- Max tailor h 3132 Durrell Av
- Moses jewelry repairer 228 Atkinson
- Reba saleslady 1011 Main h 2811 Minot Av Oakley
- Rosa wid Israel h 884 Rockdale Av
- Samuel h 884 Rockdale Av
- Sophia cook h 1041 Intermediate Av
- Waldo P asst mgr Ryan Ideal Stain & Blacking Co 717 Sycamore h 3366 Woodford Rd P R
- Wm L mgr h 1329 Edwards Rd
- Benkel Louis cabmkr h 423 Clinton
- Benken Fred A bkpr Com Trib h 1647 Bruce Av
- Geo clk PCC&StLRy Freight Office h 1647 Bruce Av
- Harry J h 2102 Selim Av
- Henry smoked meats h 1647 Bruce Av
- Win dairy cor Selim Av and Lionel Av h 2102 Selim Av
- Benkert Albert shoctr bds 4261 Fergus
- Albert F window trimmer 415 Race res Bellevue Ky
- Chas E molder h West Fork Rd Millcreek Tp
- John shoemkr bds 1818 Carll
- Julius pressman bds 4261 Fergus
- Louis student Mt St Mary's Theological Seminary Mt W
- Benkeser Carl A clk 4th fl 128 E 4th h 2130 Ravine
- Chas lab h 4163 Dane
- Gallus presser h 2130 Ravine
- Lydia clk 422 W McMicken Av h 2130 Ravine
- Benkner Anna M h 1383 Harrison Av
- Jos H baler h 1383 Harrison Av
- Benn Belia wid Meyer h 946 W 9th
- Harry mach hand h 946 W 9th
- Jas B carp h 3046 Moosewood
- Jennie tailoress h 946 W 9th
- Lumber Co (The) Ben Rubenstein pres E O Robinson v pres F W Mowbray secy and treas s w c 8th and Horne
- Sophia tailoress h 946 W 9th
- Thos lab h 1117 W 8th

BENNDORF THE K. F. CO.,

Ernst Troy, President; E. K. Prues, Secretary; Albert W. Lapp, Treasurer; Lester J. Murphy, Manager; General Fire Insurance, 1305 First National Bank Bldg; 'Phone Main 1660

- Benner Anna box trimmer h 524 E 12th
- ☞ See also "Bene"
- Benner Augusta tailoress h flat 1, 3521 Evanston Av
- Bertha talloress h flat 1, 3521 Evanston Av
- Chas F city fireman h 3515 Wabash Av
- Christ h flat 1, 3521 Evanston Av
- Clifford photo printer wks 802 Race
- David student rms 216 W 9th
- Elfreda clk 622 Sycamore h flat 1, 3521 Evanston Av
- Elmer E painter 820 Clark
- Fannie grocery 820 Clark
- Ida talloress h flat 1, 3521 Evanston Av
- Louis B stockkpr 117 E Court h 3124 Imperial Pl
- Phillip clk h 1400 Chase Av

BENNER E. H. & CO.,

Cigar Box Lumber; Veneer, Imitation and Cedar, 1040 to 1050 Berlin; 'Phone West 1111

- Reuben H (R H B & Co) 1040 Berlin res Haddonfield N J
- Sophia wid Louis h 3124 Imperial
- Sophia wid Wm D h 2444 Observatory Av
- T H prop The Regina Hat Shop 938 E McMillan h 2238 Highland Av
- Wm A bartdr h 7301 Carthage Pike C
- Bennet Albert elect'n h 218 E Liberty
- Carrie wid Harry A h 125 E Liberty
- Emma I wid Chas E h 3435 Linwood Av
- Hardware Co (Horace T Stanley & Harry F Oberlander) 4746 Eastern Av
- Louis iceman h 308 Central Av
- W A S decorator h 1425 Pleasant
- Walter contr 1301 Grace Av
- Bennett A Lee woodwkr h 506 Boal
- Ada L matron bds n e c 3d and Lytle
- A C bartdr Hotel Gibson

**Steamer Service to Panama Canal,
VIA NEW ORLEANS.**

Bookings Arranged by Foreign Department

FIRST NATIONAL BANK,

S. E. Cor. Fourth and Walnut, Phone Main 2691.

BENNETT—Continued.

- Albert salesman 116 E Liberty h 218 E Liberty
- Albert I blksmith h 128 Mulberry
- Alice E wid W A h flat 25 s w c Reading Rd and Mitchell Av
- Alma cook h 4054 Colerain Av
- Alma waitress h 3844 Spring Grove Av
- Alonzo porter h 1210 Chapel
- Alva bkpr h 404 W 8th
- Amanda wid John h 432 Elizabeth
- Andrew salesman s w c Dayton and Central Av h 3752 Mt Vernon Av
- Andrew D clk 552 Main h 1206 Broadway
- Annie M wid David h 1103 Harrison Av
- Arthur G mgr 626 E Pearl
- Barbara wid Jas h 1123 W 9th
- Bessie A clk The Bradstreet Co h 430 Hopkins
- Birdie F cook h 2820 Alms Pl
- Blanche M tchr h Lower River Rd Stop 7
- Branson lab h 409 Boal
- C I secy The Brown Carriage Co 1630 Gest h 3215 Gilbert Av
- Catherine clk n e c Erie Av and Edwards Rd h 1758 Brewster Av
- Catherine wid John F h 731 W 4th

BENNETT CHAS. E.,

Advertising Manager Cincinnati Times-Star; Residence, 2269 Monroe Av., Norwood

- Chas E lab h 4200 Azalea Av M
- Chas S civ engr h 3448 Stettinius Av
- Clara h 1758 Brewster Av
- Cleo phone op 15 W 4th h flat 3 junc Sycamore and Saunders
- Cleve fireman h 1327 Pendleton
- Clifford S bkpr 24 E 4th h 3448 Stettinius Av
- Corinne bkpr 222 E 3d h 1758 Brewster Av
- E E ins agt rm 32, 514 Main res Sta L, Cin'tl
- Earl drug clk rms flat 30, 322 W 4th
- Ed H salesman n w c 8th and Eggleston Av h 1639 Brewster Av
- Edmund G estimator h 1639 Brewster Av
- Edward carp rms 210 Post Square
- Edward chairmkr h 307 W 15th
- Edward J clk 1685 Harrison Av h 1709 Harrison Av
- Edward K salesman 142 W 4th h 911 McPherson Av
- Edward P mgr h flat 2 s w c Melish Av and Reading Rd
- Eleanor wid Frank h 611 Richmond
- Elizabeth M wid Everett h 349 Tusculum Av
- Ella wid Wm h 985 Windsor
- Elmer H clk 1st Nat Bank res Newport
- Elva E bkpr 1254 W 8th h 404 W 8th
- Elvah O bkpr 17 E Pearl res Cherry Grove
- Florence steno h 404 W 8th
- Florence wid Wesley h 430 Hopkins
- Frank pianist rms 618 Carlisle Av
- Frank A clk U S Assistant Treasurer's Office h 2758 Markbreit Av
- Frank C janitor h 2820 Alms Pl
- Fred H planowkr h 2407 May
- Fred M clk h 823 Lincoln Av
- Geo chauffeur h 534 Dandridge
- Geo clk rms 1329 Race
- Geo W letter carrier P O h 1343 Meier Av
- Gerald F switchman h 1037 Baymiller
- Gordon G secy The A R Witham Insurance Agency Co rm S, 41 E 4th h 349 Tusculum Av
- Grace h 415 George
- Grover H chauffeur h 534 Dandridge

First National Bank.

S. E. Cor. 4th
and Walnut.

Phone Main 2691

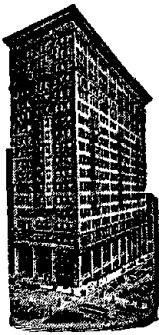

STEAM- SHIP DEPART- MENT.

BENNETT—Continued.

- H M trav salesman s w c 8th and Main
- H T trav salesman The Alms & Doepke Co
- Hannah wid Patrick h 934 Fillmore
- Harry rms 819 Vine
- Harry lab rms 223 E Pearl
- Harry shoewkr rms 2910 Gilbert Av
- Harry student rms 723 W 9th
- Harry J postal clk R M S
- Harvey J engineer h 199 Congress Av
- Henry C shoemkr rms 522 Sycamore
- Henry J finisher h 2840 Rosella Av
- Herman H planowkr h 2407 May
- Howard mach h 4703 Garland
- Howard L bartdr h 616 Elm
- Ida bds 312 Longworth
- Ida Belle h flat 4, 519 Smith
- J Russell clk rm 305 s w c 3d and Central Av res Erlanger Ky
- Jacob clothing renovater rms 608 Carlisle Av
- Jacob E motorman h 701 Neave
- Jas houseman rms 526 W 9th
- Jas E motorman h 701 Neave
- Jas Edward lab rms 325 W Court
- Jas H letter carrier Sta C P O h 2132 Ronaldson Av Mt W
- Jas T lab h 601 State Av
- Jessie L cashr 121 E 5th res Ludlow Ky
- John lab bds 1301 Harrison Av
- John C clk 1st Nat Bank h 6606 Madison Rd M
- John G draftsman h flat 1, 744 Laurel
- John H driver h 2407 May
- John O engineer h 2012 Ryan Av
- John S h Lower River Rd Stop 7
- Jos clk The Alms & Doepke Co res W Covington
- Mrs Jos mgr Moler College 1106 Vine
- Jos J estimator 2309 Union Central Bldg rms 239 Helen
- Josephine (wid Claude) bakery 105 Winkler
- Josephus clk The Alms & Doepke Co res W Covington
- Julia wid Chas h flat 3, 853 Barr
- Mrs Kate h 731 W 4th
- Mrs Kate soapmkr h 1114 Oehler
- Kate wid Isaac h 4054 Colerain Av
- Laura gold leaf layer h 434 Clinton
- Lawrence bkpr h 611 Richmond
- Lawrence horseshoer rms 618 John
- Lillian wid F W h 823 Lincoln Av
- Lillian wid Jesse h 1202 Poplar
- Louise wid Andrew E h 1632 Chase Av
- Mrs M E wid W D h flat 43, 606 Central Av
- Madge h flat 5 s w c 6th and Smith
- Major lab h 567 George
- Mrs Margaret h 209 Broadway
- Margaret maid Palace Hotel
- Margaret nurse 2510 Gilbert Av
- Margaret wid Cornelius h 6606 Madison Rd
- Martha wid John E h 434 Clinton
- Martin ironwkr h 853 Barr
- Mrs Mary C forelady alteration room 15 W 4th h flat 3 junc Sycamore and Saunders
- Michael J switchman h 747 W 4th
- Mozelle tchr of violin Cin'tl Conservatory of Music s e c Highland Av and Oak
- Nina h 415 Carlisle Av
- Nora wid John h 1206 Broadway

BENNETT O. W..

- (Hunt, B. & Utter) Attorney at Law, 711 Fourth National Bank Building; Telephone Main 56; Residence, 6311 Kennedy Av., Kennedy Heights; Phone Ridge 1137—R
 - Orrin A supt Union News-Co rm 4 s w c 3d and Central Av res Aurora
 - R Weller cementwkr h 4709 Garland
 - Ray checkman 19 Opera Pl rms 122 Shillito Pl
 - Richard stable boss h 431 Oliver
 - Robt B stockkpr 620 Race h 441 E 3d
 - Robt F mailer Methodist Book Concern res Newport
 - Roy waiter rms 1122 Race
 - Roy S salesman General Electric Co res Bellevue Ky
 - Samuel clk h 211 Hampton Pl
 - Samuel mach bds Harry Wallace's Lower River Rd
 - Sarah (wid) cigarmkr h 332 E 12th
 - Stanley A mach hand h 4200 Azalea Av M
 - Stanley R h 2820 Alms Pl
 - Thos driver h s e c Fredonia Av and CL& NRY
 - Thos engineer h 3315 Jefferson Av
 - Thos T clk P O res Cheviot
 - Vachel Wm supt h 1731 Hewitt Av
 - W A trav salesman h 1758 Brewster Av
 - W A jr representative Castle Kid Co 632 Sycamore h 1758 Brewster Av
 - W E h 3724 Eastern Av
 - Waller E with The John Shillito Co res Covington
 - Walter chauffeur h 1035 Hopkins
 - Walter lab bds 9 E 74th C
 - Walter D student h 3215 Gilbert Av
 - Walter R checkman h 1260 Elm
 - Wilbur chauffeur rms 3 E 8th
 - Wm rms 524 Sycamore
 - Wm carp h 985 Windsor
 - Wm contr rms 128 Garfield Pl
 - Wm fireman Longview Hospital
 - Wm helper h 1709 Harrison Av
 - Wm lab h 1064 Cutter
 - Wm lab h 3409 Grimm O
 - Wm lab h 3013 Kerper Av
 - Wm waiter h 442 Armory Av
 - Wm B foreman 1913 South h n e c 8th and Linn
 - Wm F postal clk R M S
 - Wm H restaurant 626 and 630 E Pearl res Plainville
 - Wm P barber h 909 Glenwood Av
 - & Witte (Raymond Betts & O P Hurd) lumber rm 77, 222 W 4th
- ☞ See also "Benett"
- Bennewitz Lillie stenó n e c 8th and Cutter res Erlanger Ky
 - Wm wine expert 321 E 2d res Erlanger Ky
 - Benning B C mach h 837 Laurel
 - Frank G paper ruler h 2839 Sidney Av
 - Herman jr pressfeeder h 2958 Moreland
 - Herman T blksmith h 2958 Moreland
 - Kate wid Philip h 2338 Victor
 - Lillian milliner h 2338 Victor
 - Theo junk rms 414 W 5th
 - Wm J pressman h 2958 Moreland
 - Benninger Albert engraver h 264 Mohawk
 - Alma cashr h 2373 Fairview Av
 - Arthur stamper wks 7th fl 220 E 4th
 - Arthur E oiler h 2373 Fairview Av
 - Augusta E tchr Columbian School h 2233 Kemper Lane
 - Carrie waitress rms 133 14th
 - Chas R butcher h 3080 Henshaw Av
 - Ellinor tchr Hartwell Pub School Hartwell h 2233 Kemper Lane
 - Fred C, U S veterinary insp Bureau of Animal Industry Cin'ti Union Stk Yds h 2741 Oakley Av
 - Fred J butcher h 3075 Henshaw Av
 - Geo trucker rms 246 Pike
 - Harry J foreman 121 W Pearl h 510 Milton
 - Hilda wid Oliver h 2514 Halstead
 - L Magdaline h flat 2 Delmoor Flats
 - Lulu E wid John Geo h 3115 Colerain Av
 - Martin lab h 719 Steiner
 - Mary h 2233 Kemper Lane
 - Norma stenó h 2373 Fairview Av
 - Sophia C wid Jacob h flat 2 Delmoor Flats

BENNINGER—Continued.

- Vannikin bkpr 1007 Gilbert Av h 2373 Fairview Av
 - Wm chauffeur h 264 Mohawk
 - Wm G pres The Cincinnati Paper Box Co 1209 Sycamore h 217 Hosea Av
 - ☞ See also "Baenninger"
 - Benninghoven Daniel trav salesman s w c 9th and Freeman Av
 - Bennington Francis Edward mach h 333 Kilgour
 - J T bkpr 1720 John res Norwood
 - Mabel M saleslady 10 W 5th res Bellevue Ky
 - Orie N mach op h 333 Kilgour
 - Bennis Eva wid David h 837 Whittier
 - Bennor Morris B h 667 Forest Av Avondale
 - Paul clothing 2125 W 8th h 667 Forest Av
 - Benoit Albert mgr 408 E Pearl res Newport
 - Benovitz Samuel lab h 1213 Cutter
 - Bens Frank H clk n w c Hanfield and Witley h 4131 Virginia Av
 - Bense Jas S clk h 771 Kenyon Av
 - Bensinger B E pres The Brunswick-Balke-Collender Co 130 E 6th res Chicago
 - ☞ See also "Benzinger"
 - Bensman Minnie h 1127 Seton Av
 - Wm baker bds 928 Gest
 - Benson Mrs Anna h 932 W 8th
 - Anna P clk h 328 Kilgour
 - August mach rms 323 W Court
 - Benj A salesman The Hubbard, Hauss & Ragsdale Co bds 1755 Denham
 - Blanche rms flat 4, 320 W 7th
 - Carrie wid Chas W h 3755 Drake Av
 - Chas B real est 3220 Montana Av
 - Edith clk 124 W 7th h 328 Kilgour
 - Edward fireman rms 718 W 4th
 - Edward W carp 2315 Inwood Pl
 - Frank tree surgeon rms 14 W 7th
 - Helen steno h flat 1, 915½ E McMillan
 - Herman saloon 1415 Central Av h 3028 Hackberry
 - Ida M janitress Union Central Bldg
 - J Clifford clk 2336 May h flat 1, 915½ E McMillan
 - Jas chauffeur h flat 1, 915½ E McMillan
 - Jas prop James Benson Hat Co 5th fl 225 W 4th res Newport
 - James Hat Co Jas Benson prop 5th fl 225 W 4th
 - John h 4739 Eastern Av
 - L H supt The Triumph Electric Co 3058 South, O h 5703 Adelphi M
 - Lonnie lab h 811 W 5th
 - Louise E h 220 W 7th
 - Lulu waitress h flat 420, 127 E 12th
 - Mamie saleslady h 2315 Inwood Pl
 - Margaret M steno rm 9, 10th fl 31 E 4th res Newport
 - Mrs Mary h 304 Cutter
 - Matthew F carp h 1552 John
 - May clk n e c 4th and Broadway h 5652 Glenview Av C H
 - Nancy wid Arthur W h 8378 Woodbine Av H
 - Mrs Nellie nurse h 3121 Durrell Av
 - Pauline h 3028 Hackberry
- BENSON RUDOLPH,**
Reporter Cincinnati Times-Star; Press Representative Chester Park; Residence, 3339 Bonaparte Av
- Ruth rms flat 4, 320 W 7th
 - Ruth phone op h 2315 Inwood Pl
 - Tillie wid Geo h 6516 Fair Park Av
- BENSON WALTER C.,**
Special Agent Provident Life and Trust Co. of Philadelphia, 312 Union Trust Building; Telephone Main 1605; Residence, 328 Kilgour
- Wm F packer h 1916 Western Av
- Bente Chas h 3344 Cardiff Av Oakley
- Wm salesman 2821 Stanton Av h 2910 Vaughn
- Bentel Bros (Geo & Edward) carps 3250 Montana Av
- Chas elev op h 2513 Stanton Av
 - Edward (B Bros) 3250 Montana Av h 3297 Montana Av
 - Geo (B Bros) h 3250 Montana Av
 - John A carp h 3469 Craig Av

CLARK'S TOURS

AROUND THE WORLD,
BY SPECIAL STEAMERS,
BOOKINGS MADE BY
FIRST NATIONAL BANK,
AGENT IN CINCINNATI. PHONE MAIN 2691.

BENTEL—Continued.

- Mrs Mary fruits 778 E McMillan h 2513 Stanton Av
 - Oliver A foreman 260 Eggleston Av h 273 Kilgour
 - Walter A elev op h 2513 Stanton Av
 - Wm rms 815 Elm
 - Wm carp h 3682 Boudinot Av
 - Wm A clk 260 Eggleston Av res Dayton Ky
 - Benten Katie wid August h 549 York
 - Benter Edward lab h 10 Everglade Pl
 - Bentham A Edward student h 2114 Fulton Av
 - Ella S forelady 300 Pike h 3507 Wabash Av
 - Harold student h 2114 Fulton Av
 - Jas clk 112 W 6th res Newport
 - Jos L res Old Men's Home
 - Thos atty rm 50, 7 E 5th h 2114 Fulton Av
 - Benthin Rev Paul pastor Matthews Evangelical Protestant Church h 717 East Epworth Av
 - Bentler Mrs Dora labeler h 348 Baum
 - Bentley Agnes wid O Alonzo h 946 Morris
 - Bess steno 902 1st Nat Bk Bldg h 3458 Burnet Av
 - Katherine wid Conrad h 1729 Dana Av
 - E C boiler insp 1604 1st Nat Bk Bldg h 3458 Burnet Av
 - Elizabeth wid John H h 1603 Ruth Av
 - Frank clk h 1729 Dana Av
 - Frank D (Frank D Bentley Co) 2604 Union Central Bldg h 1961 Ruth Av
 - Frank D Co mfrs agts clothing and shirt specialties 2604 Union Central Bldg
 - Frazee C salesman 335 W 4th h 1605 Ruth Av
 - Geo H teamster h 521 E 8th
- BENTLEY HENRY,**
Attorney at Law, Office, 613, 614 and 615 Mercantile Library Bldg; Telephones Main 103 and 104; Residence, 3471 Cornell Place (Evans Place), Clifton
- J E trav salesman The Warren Brush Co
 - Jas janitor h 939 John
 - Jas M phys rm 705 n w c 7th and Race h 3471 Cornell Pl
 - Joshua porter h 558 George
 - Louise E tchr Hughes High School h 3471 Cornell Pl
 - M H salesman 238 E Pearl h 3471 Cornell Pl
 - M Julia tchr Hughes High School h 3471 Cornell Pl
 - Robt lab rms 755 Barr
 - Robt E secy and treas The Bowman Mfg Co 302 W 5th h 3471 Cornell Pl
 - Thos lab h 531 W 6th
 - Wm O watchman h 426 Reading Rd
- Bently Dudley lab h rear 2930 Alms Pl
- Benton Anna scrub girl h rm 31, 313 Sycamore
- & Arenstein (M A B & Jos A A) tailors 903 Race
 - Carrie M waitress h 1211 W 6th
 - Chas porter h 908 Barr
 - Edward M clk h 1211 W 6th
 - Eugenia wid Count h 432 Milton
 - Gertrude h 511 Hickman Av
 - Gertrude steno h 1019 W 8th
 - Izetta wid Chas h 3408 Golden Av
 - M A (B & Arenstein) 903 Race res Norwood
 - Mary wid Count P h 1472 Eastern Av
 - Merrick lab h 918 Lincoln Av
 - Morris tailor h 3773 Ferdinand Pl
 - Otis clk rms flat 4, 414 Clark
 - Thos express 3585 Purdue

FIRST NATIONAL BANK BUILDING,

S. E. Cor. 4th
and Walnut.

Phone Main 2691

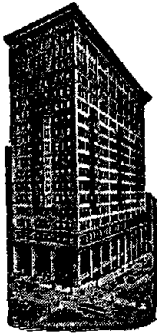

Safe Deposit Boxes on Ground Floor.

BENTON—Continued.

- Thos A presser h 219 E 12th
- W B harness 3139 Reading Rd h 511 Hickman Av
- Bentz Caroline wid John h 122 W Elder
- Katherine furnishing gds 122 W Elder
- Clifford stockkpr s w c 5th and Race h 1990 Harrison Av
- Eva maid Jewish Hospital
- Frank J iceman h 226 Clinton Springs Av
- Geo C mach hand h 2119 Herrick Av
- Geo J baker h 6 Findlay
- Jacob h 2101 Ohio Av
- Jacob grocery 306 E McMillan h 2701 Reading Rd
- John cloth examiner h 1806 Bremen
- Mary wid John h 1640 Hamer
- Theobald baker h 2101 Ohio Av

☞ See also "Bantz" and "Benz"

BENUS ADAM,

- (Rothier & B.) Secretary Eureka F. & M. Insurance Co. of Cincinnati, Security Insurance Co. of Cincinnati and Cincinnati Underwriters, Office, 121 E. 3d; 'Phone Main 269; Residence, 360 Resor Av
- Amelia saleslady 523 Race h 2507 Ohio Av
 - Chas special agt Cincinnati Underwriters 121 E 3d h 2507 Ohio Av
 - Mrs Christ h 2507 Ohio Av
 - Geo W commercial agt CNO&TPRy n w c 4th and Vine h 2507 Ohio Av
 - Howard phys 1616 Main h 360 Resor Av
 - Walter H clk German Nat Bank h 360 Resor Av
 - Benvie David draftsman bds 6111 Ridge Av P R
 - Geo R carp h 6111 Ridge Av P R
 - J R bkpr The Cin'ti Sanitarium C H res Norwood
 - Wm clk s w c Reading Rd and Forest Av h 46 ss Forest Av
 - Benyo C Alex tailor h 534 Clark
 - Benz A J drug clk s w c Vine and Liberty h 244 Renner
 - Adam (Adam B & Son) s w c Bank and Central Av h 244 Renner

BENZ ADAM & SON,

- (Adam & Jos. M.) Engineers, Machinists, Millwrights; Ice Machinery and General Repairs, s.w.c. Bank and Central Av.; 'Phone West 2808. ☞ See Advertisement in Special Department
- Alma Carol bkpr s w c Bank and Central Av h 244 Renner
 - Anthony h 6204 Manuel M
 - Barbara wid John h 18 Mercer
 - Ben (Gleason & B) 531 W 6th h 3612 Warsaw Av
 - Katherine rms 117 W 9th
 - Katherine decorator h 2549 Vine
 - Christina wid Jacob h 4036 Colerain Av
 - Clara L private secy 609 Johnston Bldg h 419 Bank
 - Clifford clk h 1990 Harrison Av
 - Florence h 2549 Vine
 - Frank F ironwkr h 202 W 69th C
 - Frank W beltmkr h 901 Dayton
 - Frank W clk 800 Sycamore h 2307 Wheeler
 - Fred jr bkpr 5th-3d Nat Bank res Norwood
 - Fred sr h 2549 Vine
 - G Michael porter h 6204 Manuel M
 - Geo coal dealer 1829 Sutton Av Mt W
 - Geo A clk h 2865 Markbreit Av

BENZ—Continued.

- Geo E (B & Sturwold) 3650 Warsaw Av h 1245 Ross Av
 - Geo W clk 1761 Elmore h 2549 Vine
 - Gustave cigarmkr h 2865 Markbreit Av
 - Isabel saleslady h 6204 Manuel M
 - John baker rms 18 Mercer
 - John salesman 610 Burns h 2126 German
 - John tinner h 1914 Harrison Av
 - Jos bottler h 547 W McMicken Av
 - Jos broommkr h 18 Mercer
 - Jos L die mkr h 6204 Manuel M
 - Jos M (Adam B & Son) s w c Bank and Central Av h 117 Lyon
 - Josephine wid Jos h 419 Bank
 - Lena music tchr h 2265 Vine
 - Lena wid Fred h 2133 Storrs
 - Lena M shoewkr h 6204 Manuel M
 - Oscar toolmkr h 2549 Vine
 - Sebastian lab h 34 Green
 - & Sturwold (Geo E B. & Anthony J S) contrs 3650 Warsaw Av
 - Wm huckster h 1990 Harrison Av
- ☞ See also "Benz"
- Benzel Wm blacksmith h 2325 Flora
- Benzen Herman litho rms 12 Mercer

BENZIGER BROTHERS,

- (Nicholas C. & Xavier N.) John F. Lehnhoff, Business Manager; Publishers and Booksellers, Manufacturers and Importers of Ecclesiastical Metalware, Statuary, Vestments, Woodenware, Religious Articles, Regalia and Society Goods, 343 Main; Telephone Main 766
- Benziger's Magazine (Monthly) 343 Main
- Benziger Nicholas C (B Bros) 343 Main res New York
- Xavier N (B Bros) 343 Main res New York
- Benzin Rev W F pastor Evangelical Lutheran Congregation of the Cross h 2348 Ravine
- Benzing Ada M steno rm 903, 414 Walnut h 1548 Marlowe Av C H
- Adolph C jr barber 928 W Liberty
 - Adolph C sr bronzer h 928 W Liberty
 - Balser butcher h 1332 Bates Av
 - Bertha h 306 W Liberty
 - Christ safemkr h 1413 Mansfield
 - Christian woodwkr h 1052 Flint
 - Elmer L auto repairer h 1107 Pendleton
 - Fred W engineer h 4038 Runnymede Av
 - Geo John clk PCC&StLRy Freight Office h 1613 Pullan Av
 - John carver h 1548 Marlowe Av C H
 - John clk n e c 7th and Plum h 1613 Pullan Av
 - John M, U S gauger U S Int Rev Office res Hamilton
 - Kate wid Christ h 29 Findlay
 - Wm E clk CCC&StLRy Freight Office h 4164 Pitts Av
- Benzinger Ervin F clk 5th-3d Nat Bank h 118 E University Av
- Fred driver h 737 Clark
 - Fred registryman h rear 63 Mulberry
 - Geo A driver h 2120 Ohio Av
 - Goldie maid Hotel Havlin res Newport
 - H F cutter Bruner Woolen Co h 2331 Flora
 - Henry F news stand h 1452 Walnut
 - Jacob jr watchmkr h 86 Mulberry
 - John G foreman s w c 5th and Broadway h 118 E University Av
 - Jos solicitor h 1646 Westwood Av
 - Lillian clk 810 Traction Bldg h 118 E University Av
 - Martin student rms 2115 Auburn Av
 - Mary wid Fred h 2121 Vine
 - Wm carp h 737 Clark
 - Wm, U S N h 1784 Sycamore
- ☞ See also "Bensinger"
- Beor Margaret A steno rm 610, 519 Main h 270 Bodmann Av
- Wm foreman The F H Lawson Co, CH&D Ry b 8th and Gest h 270 Bodmann Av
 - Wm J fireman h 2413 Elberon Av
- Bepler Bertha h e s Tusculum Av opp Vineyard Pl
- Chas P printer h 510 Klotter Av
 - Edna shoewkr h 510 Klotter Av
 - Edward police h 4115 33d Av Oakley
 - Emma h e s Tusculum Av opp Vineyard Pl
 - Emma wid Chas h 462 Conroy

BEPLER—Continued.

- Eugene J clk The Threlkeld-Walter Engraving Co h 2423 Fairview Av
 - Helen h e s Tusculum Av opp Vineyard Pl
 - Julius prop Atlas Paint & Specialty Co 1336 Grace Av
 - Nellie seamstress h 3121 Minot Av O
 - Rose wid David h 2143 Hatmaker
 - Beran Jos jr florist at 316 Walnut h 1107 Dayton
 - Jos E cigarmkr h 1552 Knox
 - Berbakov Kosta lab bds 411 Findlay
 - Berberich Edna K clk 437 Eggleston Av h 228 E University Av
 - Edward lab h 335 W Front
 - Geo W (Boltz & B) sec 12th and Walnut res Ft Thomas Ky
 - Jerome draftsman Clegg, McFee & Co res Covington
 - John J collector h 1810 Pleasant
 - John W grocery 827 W Liberty
 - Jos porter 2 W Pearl
 - Katie M wid Jos A h 228 E University Av
 - May M saleslady 22 W 4th h 228 E University Av
 - Bercau Amos H h 316 Tusculum Av
 - Bercaw Dorothy maid h 950 E Front
 - Helen h 1424 Elm
 - Jesse D mach hand h 26 Lansing Pl
 - Wm H h 26 Lansing Pl
 - Berchlet Anna wid Theo h 1527 Race
 - Helen laundress h 1527 Race
 - John chauffeur h 1627 Bremen
 - Berchmans Mother Mary sister superioress Sisters of St Joseph h 6500 Beechmont Av Mt W
 - Berckheimer Chas insp County Surveyor's Office h 211 Emming
 - Berckmann Fred tinner h 1351 Pendleton
 - Berdan Chauncey M mechanic h flat 1, 1111 E McMillan
 - Berding Andrew (Arts & Crafts Laundry) 1902 Colerain Av h 533 Purcell Av
 - Mrs Augusta glove fitter Alms & Doepke Co h 1545 Baymiller
 - Bernard (Bernard B & Sons) 1025 Cortlandt h 742 Purcell Av
 - Bernard jr (Bernard B & Sons) 1025 Cortlandt h 742 Purcell Av
- BERDING BERNARD & SONS,**
(Bernard, Bernard, jr. & Raymond H.)
Proprietors Domestic Laundry, 1025 Cortlandt (Florence); Telephone West 616
- Edward clk 227 W 4th h 250 Setchell
 - Helen clk n e c 4th and Broadway h 742 Purcell Av
 - Henry police h 1564 Barton
 - Herbert clk 1703 1st Nat Bk Bldg h 1564 Barton
 - Oliver brasswkr h 1564 Barton
 - Raymond H (Bernard B & Sons) 1025 Cortlandt h 742 Purcell Av
 - Berean Primary (Quarterly) 222 W 4th
 - Berean Primary Teacher (Quarterly) 222 W 4th
 - Berelsza Casimir lab h 1121 Clark
 - John peddler h 1121 Clark
 - Bereiza Anthony lab h 1205 Gest
 - Berends Christ printer h 14 E 12th
 - Berendsen Sophia wid Thos H h 1045 Linn
 - Bereng Anton lab h 1820 Elm
 - Berens Alma tailoress h 2020 Burnet Av
 - Anna M h 810 Mt Hope Av
 - August H clk rms 11 Mercer
 - Benj glassctr h 1357 Broadway
 - Bernard veneerer h 831 Laurel
 - Chas B engineer h 810 Mt Hope Av
 - Edwin tailor h 2020 Burnet Av
 - Eugene L bkpr 501 E Pearl h 810 Mt Hope Av
 - Fannie h 810 Mt Hope Av
 - Gertrude M h 810 Mt Hope Av
 - Henry A watchman h 3928 Hillside Av
 - Jennie wid Henry J h flat 4 n e c McMillan and Woodburn Av
 - John driver h 315 Oliver
 - John H tailor 2020 Burnet Av
 - Otto baker h 1330 Clay
 - Regina clk h 831 Laurel
 - Robt L clk 529 Carr res Norwood

STEAMER SERVICE NEW YORK to SAN FRANCISCO THROUGH THE PANAMA CANAL

ARRANGED BY

FIRST NATIONAL BANK,

S. E. Cor. Fourth and Walnut. Phone Main 2691.

BERENS—Continued.

- Stanley H mach hand h 3928 Hillside Av
- ☞ See also "Behrens"
- Beresford Rev A B pastor 1st Universalist Church h 854 Lincoln Av
- Curtis R student h 854 Lincoln Av
- E B foreman trimming dept 3251 Spring Grove Av res Norwood
- Edward apprentice h 315 Ellen
- Edward B jr salesman 327 E 5th h 3554 Bevis Av
- Electric Co Frank C Beresford prop 301 Main
- Frank C prop Beresford Electric Co 301 Main
- Genevieve M steno h 315 Ellen
- Jas apprentice h 315 Ellen
- Lida W steno sec 3d and Eggleston Av h 315 Ellen
- Mrs Margaret h flat B 2108 Gilbert Av
- Mary wid Vanken h 1001 Paradrome
- Myles grocery 1139 E 3d h 1001 Paradrome
- Samuel stock buyer h 315 Ellen
- Samuel S plumber h s s Lawndale Av e of Montgomery Pike P R
- Vanaken M meatctr 1139 E 3d h 1209 Loudon Av
- Vivian M steno s w c 4th and Plum h 1001 Paradrome
- Berg Abraham tailor h 524 Armory Av
- Adam foreman Cintl Cooperage Co h 758 Fairbanks Av
- Albert L clk rm 7 Grand Hotel h 1707 Highland Av
- Alma saleslady h 632 W 5th
- Anna bkpr h 524 Armory Av
- Benj foreman Berg & Levy h 524 Armory Av
- Christina wid Clifford h 2138 Hatmaker
- Clara wid Jacob h 1059 Cutter
- Edward W steno sec 9th and Broadway h 530 E 13th
- Eva tailoress h 1059 Cutter
- Frances wid Richard h 1718 Main
- Geo H driver h 530 E 13th
- Harry foreman coat dept 10th fl 224 E 8th h 2922 Reading Rd
- Harry weigher 659 Freeman Av h 16 Glencoe Pl
- Harry L auditor of disbursements CCC & StLry h 3523 Stacey Av
- Herman res Little Sisters of the Poor Riddle Rd
- Isidor ladies' tailor h 233 E University Av
- Jos B clk 325 Sycamore res Norwood
- & Levy (Philip B & Anna L) tailors 8th fl Pugh Bldg
- Mary wid Herman h 632 W 5th
- Pauline wid Samuel h 2360 Laredo Av
- Peter watchman h 756 Fairbanks Av
- Philip (B & Levy) 8th fl Pugh Bldg h 3562 Lee Pl
- Ralph prop Model Ladies Tailoring Co 935 Central Av h 514 Armory Av
- Walter J prop Crescent Printing Co rm 12 3d fl 434 Elm h 565 Considine Av
- ☞ See also "Burg"
- Bergamyer Clifford barber h 1905 Lang
- Geo H chef h 823 W 5th
- John car insp h flat S, 825 W 5th
- Bergdoll John H mgr The Turner-Looker Co sec Canal and Sycamore res Milan Ind
- Bergdolt Emil finisher h 2463 Everglade Pl
- Ber'Geer Rambert chief engr sec Clay and Allison h 3082 Henshaw Av
- Bergel John driver h sec Fredonia Av and CL&NRy
- Bergelt Edwin clk 62 Carew Bldg h 2101 Vine

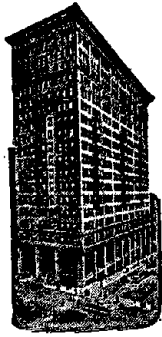

SAFE DEPOSIT BOXES

ON GROUND FLOOR.

FIRST NATIONAL BANK,

S. E. Cor. 4th and Walnut.
Phone Main 2691.

BERGELT—Continued.

- Geo pipeftr h 2016 Baymiller
- Rosie wid Chas h 2101 Vine
- Bergen Bridget h 1241 Ida**
- Ellen wid Jos h 2534 Eastern Av
- Jas jr stable boss 511 W Court h 1241 Ida
- Jas E foreman h 1714 Carll
- John J grocer 617 E 5th h 613 E 5th
- Roy L lab h 1618 State Av
- Thos G clk 400 Pike h 2534 Eastern Av
- Wm salesman h 2534 Eastern Av
- ☞ See also "Bargen" and "Bergin"
- Berger Albert carp h 4229 Fergus
- Albert cook h 1318 Vine
- Alfred h 1561 Pleasant
- Amanda clk h 3717 Cass Av
- Amelia steno 422 Pioneer h 1634 Pulte
- Anna dressmkr h 1558 Dudley
- Anna wid Jos h 2016 Baymiller
- Anton barber 1219 Harrison Av
- Anton pres and gen mgr The Julius J Bantlin Co 216 E 3d h 2720 Scioto
- Arthur C (Berger & Co) 1021 Central Av h 462 Considine Av
- Bert L chief janitor 1st Nat Bk Bldg h 4233 Brookside Av
- Catherine dressmkr h 12 Neilson Pl
- Chas shoemkr h 1558 Dudley
- Chas jr barber h 811 Laurel
- Chas sr millwkr h 811 Laurel
- Chas P shoemkr h 1634 Pulte
- Chas R peddler h 12 Neilson Pl
- Chas W buyer 129 W 4th h 311 Donahue
- Clarence bkbinder wks 300 Pike
- Clifford waiter rms flat 17, 626 W 4th
- & Co (Julius B & Arthur C Berger) furniture 1023 Central Av
- Edith h 1401 Race
- Edith C clk h 12 Neilson Pl
- Edna clk h n w c 14th and Race
- Elizabeth wid August h 3717 Cass Av
- Emil M h 462 Considine Av
- Emil P postal clk R M S
- Ernestine (wid Michael) dressmkr h 714 W 9th
- Francis h 1705 Elm
- Frank clk 210 Walnut h 1324 California Av
- Frank porter h 1613 Moore
- Frank H foreman bkbinder The Ohio Valley Co rear 323 Race res Norwood
- Frank J mach hand h 220 Peete
- Frank N salesman h 4116 Kirby Av
- Fred W mach h 1134 York
- Geo h 1647 Hamer
- Geo clk h flat 9, 651 W 5th
- Geo salesman h 19 E 8th
- Geo M (John B & Sons) 315 Main h 218 Hosea Av
- Geo W pres and mgr Manhattan Restaurant Co 17 W 5th h 2131 Sinton Av
- BERGER GEZA,**
Kentucky Editor Cincinnati Volksblatt; Residence, Covington
- Harry lab bds Geo Moormeier's Blair Av
- Harry woodwkr h 1513 Race
- Harry J waiter h 222 Ludlow
- Harry S trav salesman 221 E Court res St Bernard
- Harry W motorman h 112 W McMillan
- Herbert shoectr h flat 1, 221 Erkenbrecher Av
- Herbert student bds 3416 Colerain Av
- Herman watchman h 2387 Wilder Av
- Howard H chauffeur h 3017 Cinnamon

BERGER—Continued.

- Ida steno The Whitaker Paper Co h 1634 Pulte
- J H trav salesman 215 Vine
- J R mgr The Berger Ladies' Tailor Co rm 509, 104 W 4th h 3472 Cornell Pl
- Johanna wid Balthasar h 1561 Pleasant
- John barber h 1577 Tremont
- John D (Berger Mfg Co) h 4229 Fergus
- John F finisher h n w c 14th and Race
- John & Son (Geo M B & John Eckerle) leaf tobacco 315 Main
- Jos cabmkr h 2015 Central Av
- Jos clk h 3455 Wilson Av
- Jos lab h 1939 Central Av
- Jos porter h 1422 Bremen
- Jos D driver h 1673 Montrose
- Jos P trav salesman 315 Main h s s Queen City Av w of Lick Run Rd
- Julius (Berger & Co) 1021 Central Av h 471 Purcell Av
- Kenneth G mgr Westminster Book Store 420 Elm
- Ladies Tailor Co (The) J R Berger mgr rm 509, 104 W 4th
- Lizzie shoe fitter h 2438 Spring Grove Av
- Mfg Co galvanized cast iron grave marks 4229 Fergus
- Mfg Co of Canton O sheet metal mfrs Durbrow & Otte representatives Builders' & Traders' Exchange
- Margaret wid Steve h 1104 Gest
- Marie steno The Procter & Gamble Co res Covington
- Marie tailorress h 811 Laurel
- Mary dressmkr h 12 Neilson Pl
- Mary wid Henry h 3017 Cinnamon
- Mary E wid John h s s Queen City Av w of Lick Run Rd
- Matthew h 1142 Poplar
- Mrs Mattie confr n w c 14th and Race
- May steno n w c Marburg Av and South Oakley h 3770 Andrew Av
- Mildred clk 104 W Pearl res Newport
- Minnie shoe fitter h 2438 Spring Grove Av
- Nathan foreman 1309 Vine h flat 1 s e c Woodburn Av and Brewster Av
- Norma steno 643 Carr h 1134 York
- Otto H v pres The Julius J Bantlin Co 216 E 3d res Ft Thomas
- Paul J clk 2525 Spring Grove Av res Mt Healthy
- Peter chief engineer 1012 Flint h 1722 Baltimore Av
- Robt H clk 1st Nat Bank res Ludlow Ky
- Mrs Rose h 1705 Elm
- Rudolph salesman 330 Main h 509 Howell Av
- Saul supt The Roth Shoe Mfg Co 221 E Court h 3455 Wilson Av
- Sig asst supt 221 E Court h flat 1, 221 Erkenbrecher Av
- Theresa domestic h 1420 Pleasant
- Wm lab h 3548 Montgomery Rd
- Wm J metalwkr h 13 E 15th
- Wm T driver h 1510 Eureka Av
- Bergewisch & Becky Co (The) Fred Bergewisch pres John P Becky v pres com mers 1009 Race**
- Fred pres The Bergewisch & Becky Co 1009 Race h 830 Academy Av
- Fred W jr bkpr 1009 Race h 830 Academy Av
- Bergfeld Elizabeth h 3535 Wabash Av
- Louis mach hand h 1133 E 3d
- Wm C (Franklin Coffin Factory and Sycamore Novelty Co) 1326 Sycamore h 1353 Broadway
- Berghamer John mach h 126 E Clifton Av
- Berghausen Alfred chemist h 439 Wood Av
- Chas yeastmkr h 3114 Hillside Av
- Chas jr engineer h 3114 Hillside Av
- BERGHAUSEN THE E. CHEMICAL CO.,**
Edward Berghausen, President; Edward Gromme, Secretary; Wm. Berghausen, Treasurer; Dr. E. J. Berghausen, Vice President; Manufacturers of Liquor Flavors, Essential Oils, Fruit Extracts, &c., 307 E. 2d
- Dr. E J vice pres The E Berghausen Chemical Co 307 E 2d h 3427 Cornell Pl

BERGHAUSEN—Continued.

- Edward pres The E Berghausen Chemical Co 307 E 2d h 3427 Cornell Pl
- Geo prop Berghausen Machine Co 2128 Colerain Av h rear 3231 Bishop
- Machine Co, Geo Berghausen prop 2128 Colerain Av
- Oscar phys flat 74, 19 W 7th h 3427 Cornell Pl
- Otto mach h 3114 Hillside Av
- Wm treas The E Berghausen Chemical Co 307 E 2d h 15 E Rochelle
- Bergheger Amelia M asst cashr 634 Eden Park Entrance h 516 Dandridge
- C W salesman The Alms & Doepke Co res Newport
- Cella clk h 309 E 13th
- Florence saleslady h 309 E 13th
- Geo dep clk criminal branch Municipal Court of Cin'ti h 516 Dandridge
- Geo watchman h 309 E 13th
- Harry L clk n e c 7th and Main h 516 Dandridge
- Henry clk 319 W 2d h 516 Dandridge
- Jos F clk 427 John h 516 Dandridge
- Phyllis dressmkr h 309 E 13th
- Berghegger Herman H salesman 131 W 3d h 4120 Fergus
- Herman H jr clk Western German Bank h 4120 Fergus
- Lydia J phone op s w c 4th and Plum h 4120 Fergus
- Berghoff Chas F watchman h 732 Burns
- Kate F wid Carl h 732 Burns
- Bergin Jos P mach h 1124 Queen City Av
- Martin engineer h 2413 Elberon Av
- Mary Ann C wid Jos h 527 W Court
- Wm porter 817 Vine
- ☞ See also "Bargen" and "Bergen"
- Bergjohn Chas clk 108 W Canal h 1772 Sycamore
- Henry clk 108 W Canal h 1829 Baymiller
- Pearl h 1829 Baymiller
- Stella h 1829 Baymiller
- Bergle Chas baker h 319 Mulberry
- Bergler Paul tailor h 1899 Biegler
- Paul jr baker h 1899 Biegler
- Berglund August butcher h 3840 Colerain Av
- Bergman Anna clk cigar stand Palace Hotel h 418 E 3d
- Chas mach h 307 Pike
- Christ mach h 656 Melish Av
- Elmer A clk 26 W 7th h 1002 W Liberty
- Frank E police h 4031 Runnymede Av
- Hyman h 438 Armory Av
- Irene wrapper h 438 Armory Av
- Lena shoewkr h 4132 Witley
- Lulu M hair dresser h 1002 W Liberty
- Maggie res Hamilton County Infirmary
- Margaret D phone op h 1002 W Liberty
- P V trav salesman 503 Union Central Bldg
- Rose clk h 438 Armory Av
- Wm foreman The Globe Register Co res Covington
- Wm Abe salesman The Fair h 1038 Freeman Av
- Bergmann Alfred stockkpr 116 W 4th h 138 Gage
- Alma D saleslady 628 Race h 710 Dixmyth Av
- Arthur G apprentice h 255 Emming
- August lock setter h flat 1, 1052 Freeman Av
- Bernard mach h 1623 Pleasant
- Bernard J printer h 236 E Clifton Av
- Bertha wid Geo h 1623 Pleasant
- Catharine E talloress h 236 E Clifton Av
- Chas driver h 2959 Fairbanks Av
- Chas W painter h 4303 Beech Hill Av
- Elizabeth talloress h 1623 Pleasant
- Eleanor M saleslady 28 W 5th h 255 Emming
- Ellenora shoewkr h 1623 Pleasant
- Emma wid Wm h 2453 Fairview Av
- Erich F tchr Hughes High School h 20 E Rochelle
- Fredericka wid Wm h rear 747 State Av
- Frieda h 1623 Pleasant
- Geo clk n w c Marburg Av and South, Oakley h 2453 Fairview Av
- Geo A pressman h 1610 Logan
- Geo A jr bottler h 414 York

SILVER AND PACKAGE STORAGE VAULTS.**FIRST NATIONAL BANK,**
S. E. Cor. Fourth and Walnut, Phone Main 2691.**BERGMANN**—Continued.

- Harry B mechanical engr at 2961 Colerain Av h 4303 Beech Hill Av
- John A salesman 1628 Vine h 414 York
- Jos clk 100 W 2d res Covington
- Jos whitewasher 236 E Clifton Av
- Kate h rear 1214 Sycamore
- Louise wid Bernard h 1857 Clarion Av
- Magdalena talloress h 1623 Pleasant
- Magdalena (wid Christ) bakery n e c Melish Av and Bellevue Av h 231 Stetson
- Mary talloress h 2108 Loth
- Mary wid Geo A h 414 York
- Mary wid John h 4303 Beech Hill Av
- Minnie dressmkr h 2959 Fairbanks Av
- Norbert P clk 2243 Gilbert Av h 255 Emming
- Otto mach h 138 Gage
- Peter v pres The H Stratemeyer Co 145 W 4th h 108 W St Clair
- Philipina talloress h 236 E Clifton Av
- Richard J lampmkr h 4303 Beech Hill Av
- Richard T clk h 108 W St Clair
- Rose M clk n e c Melish Av and Bellevue Av h 231 Stetson
- Theo foreman bottling dept 1628 Vine h 255 Emming
- Bergmeier Edwin H student h 2415 Clifton Av
- Elsie h 2415 Clifton Av
- F W cashr 300 Pike h 1715 Hughes
- John F collector h 2415 Clifton Av
- Laura h 2415 Clifton Av
- ☞ See also "Berkmeier"
- Bergner Chas W watchman h 2364 Glenway Av
- Bergold Geo brewer h 2333 Rohs
- Jacob letter carrier Sta I, P O h 516 Camden
- Bergsieker Amanda h 29 Allison
- Anna wid Henry h 29 Allison
- Bergthal E H fireman h flat B 2137 Freeman Av
- Henry engineer h flat B 2137 Freeman Av
- Berhalter Conrad ladies' tailor wks 22 W 4th
- Berheide Geo W police h 1841 Carll
- Mrs Mary laundress h 1043 Wade
- Berholt Robt painter h 519 David
- Berigan Catherine wid Martin h 1339 Broadway
- Thos J salesman h 1334 Sycamore
- Berillon Egon transferrer wks The Otto Zimmerman & Son Co
- Bering A J h 2860 Erie Av
- Adolphus h 236 Hosea Av
- Clarence G clk Burnet House h 2825 Erie Av
- Frank butcher h 835 Wade
- Frank tanner h 1540 Barton
- J H h 2860 Erie Av
- ☞ See also "Behring"
- Beringer Clifford W, U S storekpr-gauger U S Int Rev Office res Dayton O
- ☞ See also "Behringer"
- Berk H P v pres The Box Supply Co n w c Richmond and McLean Av res Hamilton
- Berkemeier Bernard T helper h Forbes Rd Fern Bank
- Dora cigarmkr h 937 W Liberty
- Elenora music tchr 1528 Freeman Av
- Frank A pressman h 1028 Wilstach
- John C finisher h 1528 Freeman Av
- Kate wid Henry C h 1028 Wilstach
- Louis painter h 5925 Kenneth Av C H
- Mary Catherine wid John H h Forbes Rd Fern Bank
- Wm M gralner h 1528 Freeman Av
- Berkemer Nena J h 6326 Kennedy Av K H

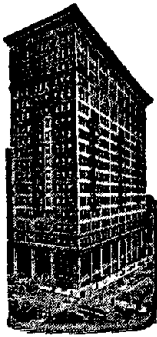

FIRST NATIONAL BANK.

PHONE MAIN 2691.

CAPITAL:
SIX MILLIONS.

BERKEMEYER.

- Berkemeyer Aloysius G asst bkpr 800 Sycamore h 815 Chateau Av
 —Edward clk The Cosmopolitan Bank & Savings Co h 815 Chateau Av
 —Geo A letter carrier Sta N, P O h 135 Mulberry
 —Hilda office attendant 2202 Central Av h 1574 Baymiller
 —John F carp h 509 Grand Av
 —Sophie wid John F h 815 Chateau Av
 —Wm C clk s e c Marburg Av and B&OSW Ry Oakley res Covington
 ☞ See also "Berkmyer"
 Berkley Aaron press feeder wks 422 Main
 —Andrew clk 517 Sycamore res Newport
 —Chas florist h 608 W 7th
 —David B elect'n h 15 Calhoun
 —Edgar E (Alexander & B) rear 126 E 9th rms 134 E 9th
 —Elmer clk 26 W 7th res Norwood
 —Geo W plumber 4302½ Whetsel Av M
 —Harry E carp h s s Hetzell Pl e of Dunbar Pl M
 —Helen saleslady 523 Race h 15 Calhoun
 —John H foreman 1323 Walnut h 2227 Kenton
 —Wilhelmina clk h 411 W 5th
 —Wm H porter rms 411 W 5th
 ☞ See also "Burkley"
 Berkman Fannie saleslady n e c 5th and Race h 516 Betts
 —Max carp 516 Betts
 Berkmeier Mrs Amelia h 1574 Baymiller
 —Hilda saleslady h 1574 Baymiller
 —Marie saleslady h 1574 Baymiller
 Berkmeier Grace saleslady 28 W 5th res New Richmond
 —Harry H clk 241 Main res Newport
 Berkmyer A J pres and treas The Regal Belting Co 2520 Spring Grove Av res Covington
 —Clifford foreman n e c Cook and Alfred res Sweet Wine
 —Emma (wid Jos A) confr 4131 Spring Grove Av
 —Geo R bkpr 2520 Spring Grove Av res Covington
 —John supt 930 Vogt h 3206 Colerain Av
 ☞ See also "Bergmeier"
 Berkowitz Abe peddler h 730 Clinton
 —Henry student h 207 Hearne Av
 —Meyer peddler h 946 W 9th
 Berkshire Building 628 Elm
- ## BERKSHIRE LIFE INSURANCE CO. OF PITTSFIELD, MASS.
- Franklin J. White, General Agent, Office, 507 Provident Bank Bldg
- Nelle steno rm 33, 141 E 4th res Newport
 —Wm R ins agt 11th fl Union Central Bldg res Milford
 Berl David painter 1030 Poplar
 Berlage Elizabeth (wid Wm A) dressmkr 961 Elberon Av
 —Henry J mill hand h 742 Woodlawn Av
 —Herman J confr s e c Race and 12th h 2546 Vine
 —Hilda W steno 10th fl Prov Bk Bldg h 742 Woodlawn Av
 —Lizzie h 1114 Carson Av
 —Sophia wid Jos h 2546 Vine
 —Wm T clk General Electric Co h 3777 Ferdinand Pl
 —Wm T salesman h 1390 Burdett Av

BERLEKAMP.

- Berlekamp Anna wid Wm F h 1109 Sherman Av
 —Henry lab h rear 1062 Kossuth
 —John h 834 Betts
 Berleman Fred W litho wks The Otto Zimmerman & Son Co
 Berlier Jacob J driver h 2855 Henshaw Av
 Berlin Frances saleslady The Smith, Kasson Co h 682 W 5th
 —Gus mgr 150 W 5th h 55 n s Forest Av
 —John wall cleaner h 1111 Hopkins
 —Paulina wid Barney h 682 W 5th
 —Restaurant and Lunch Room Chas Schueler prop 202 W 4th
 —Sarah mach hand h 682 W 5th
 Berlind Samuel coppersmith h flat 16, 410 Clark
 Berliner Edward musician h 216 14th
 —Lucy dressmkr h 1512 Cutter
 —Selma office attendant flat 21, 19 W 7th h 216 14th
 —Wm J chauffeur h 1715 Hughes
 Berling August lab h 3930 Eastern Av
 —Bernard fireman h 961 Fillmore
 —Edward E clk h 2350 Eastern Av
 —Elizabeth with The John Shillito Co res Covington
 —Elsie clk h 1435 Clay
 —Estelle shoewkr h 545 Dandridge
 —F Harry salesman 1050 Central Av h 1613 Moore
 —Frank porter h 1435 Clay
 —Fred driver h 3517 Handman Av
 —Fred G foreman printer 311 Walnut h 2321 Flora
 —G Henry far h n w c Reading Rd and Harman
 —Geo cigar mfr 1611 Moore
 —Geo stockkpr h 1224 Bremen
 —Gerhard H far h w s Reading Rd s of California Av B H
 —Harry actor h 2726 Wagner
 —Harry driver h 2524 Cook
 —Harry H packer h 619 Freeman Av.
 —Helen saleslady 1200 Linn h 1611 Moore
 —Jacob driver h 4119 Jerome Av
 —Jacques jr chef 440 Main h 4119 Jerome Av
 —Jos driver h 3517 Handman Av
 —Jos E salesman 1050 Central Av h 3133 Fredonia Av
 —Jos F clk res Gerhard H Berling's w s Reading Rd B H
 —Jos H secy and treas The Victor Theater Co 1112 Harrison Av, also dairy 3930 Eastern Av
 —Jos J driver h 502 Reading Rd
 —Julius clk h 3517 Handman Av
 —Lizzie housekpr h 1565 Dudley
 —Louis lab h 3517 Handman Av
 —Louis stock buyer h 1607 Walnut
 —Louisa wid Herman h 545 Dandridge
 —Mary wid Bernard h 1224 Bremen
 —Mary wid Geo jr h 1242 E Front
 —Theo molder h 1319 Bremen
 —Theresa h 1319 Bremen
 —Thos painter h 2726 Wagner
 —Willard L salesman bottling dept 1400 Harrison Av h 4119 Jerome Av
 —Wm H notary 1316 1st Nat Bk Bldg res St Bernard
 Berlinger F J salesman 919 Race h 2273 Rice
 Berluti John shoewkr rms 529 Broadway
 Berman Abe tailor h flat 3, 1052 Wesley Av
 —Abraham trav salesman h 742 W 7th
 —Adolph trav salesman h 849 Windham Av
 —Benj (Mendel, B & Co) 17 W Pearl h 801 Lexington Av
 —C J secy and sales mgr The Chatfield Mfg Co n e c 74th and Lebanon C h 2927 Woodburn Av
 —Co (The) Oscar A Berman pres and treas jobbers gen merch 301 W 3d
 —Eva wrapper h 742 W 7th
 —Export Co (The) Oscar A Berman pres and treas 301 W 3d
 —Mrs Fannie asst Jewish Foster Home, Rapid Run Pike nr Glenway Av
 —Fannie wid Isaac h 742 W 7th
 —Harry second-hand furniture 331 Sycamore
 —Hazel saleslady 28 W 5th h 1333 John

BERMAN—Continued.

- Hyman installment gds h 732 Richmond
- Isidor egg candler h 27 Eastbourne Terrace
- Israel v pres The Gross, Levites & Berman Co rm L 607 Vine h 17 Erkenbrecher Av
- J Phil mgr Root Newspaper Association of N Y 1417 1st Nat Bk Bldg res St Louis
- Jos H switchman h 961 Richmond
- Jos S pressman h 742 W 7th
- Marie res Andrew Borchers' ws Reading Rd B H
- Mrs Marie W h 3561 Monteith Av
- Max clothing 234 Sycamore h 27 Eastbourne Terrace
- Max collar mfr 121 W Pearl h 3442 Wilson Av
- Oscar pres and treas The Crown Overall Mfg Co s w c 3d and Plum h 821 Main Pl

BERMAN OSCAR A.

Corporation Law, 604 First National Bank Bldg, cor. 4th and Walnut; 'Phone Main 609; Residence, Flat 14, n.w.c. S. Crescent Av. and Reading Road; 'Phone Avon 2310—X

- Pearl saleslady 421 Race h 855 Rockdale Av
- Rebecca (Rosenberg & B) 1216 Linn h 3442 Wilson Av
- Samuel office 6th fl s w c 4th and Elm h 3010 Melrose Av
- Samuel loan office 626 Central Av h 702 Mound
- Samuel H trav salesman h 849 Windham Av
- Sara student h 742 W 7th
- Theresa wid David h 3010 Melrose Av
- Wm C h 1632 Freeman Av
- Bermann Adolph packer h 57 E Clifton Av
- Bermile Jacob foreman 714 Sycamore h 4028 Spring Grove Av
- Mary wid Jacob h 4124 Lakeman
- Birmingham-Seaman Co of Chicago paper L R Johnston and F H Albershart representatives 333 Sycamore
- Birmingham-Seaman-Patrick Co of Detroit paper L R Johnston and F H Albershart representatives 333 Sycamore
- Bernard Belle wid Albert h 258 Erkenbrecher Av
- Catherine pupil nurse Cin'ti General Hospital
- Clyde M tel op Cin'ti Times-Star h 940 Grand Av
- Dorothy M steno 1502 1st Nat Bk Bldg res Norwood
- Edward (Henry B & Son) 3003 Glendora Av h 2728 Glendora Av

BERNARD EDWARD.

General Agent Royal Union Mutual Life Insurance Company of Des Moines, Ia., Office, 402 Provident Bank Bldg; 'Phone Canal 5358; Residence, 1609 Dexter Av.; 'Phone North 4992—L

- Elizabeth C steno 427 Plum res Norwood
- Emil H mach h 4298 Colerain Av
- Eratus lab h 1515 Providence
- Eugene lab h Badgely Av nr Martha
- F W timekpr h flat 5 n w c McMillan and Chatham
- Ferd prop North Cin'ti Plumbing Co 2733 Vine
- Floriene W clk 15 E 6th h 234 E Clifton Av
- Fred F mgr premium dept The Pinkerton Tobacco Co 24 E 7th res Glendale
- Geo A bkpr 422 Main res Norwood
- Gus W trav salesman 639 Evans h flat 22 s w c Mitchell Av and Reading Rd
- Harry F barber h 506 W Liberty
- Hattie h 6024 Lantana Av C H
- Henry (Henry B & Son) h 3003 Glendora Av
- Henry tailor h 506 W Liberty
- Henry J (Kleine & B) 329 Ludlow Av h 3009 Glendora Av
- Henry & Son (Henry & Edward) carps 3003 Glendora Av
- Jacques h 4125 Virginia Av
- Jas lab h 1515 Providence

LETTERS OF CREDIT AND TRAVELERS' CHECKS.

FIRST NATIONAL BANK, S. E. Cor. Fourth and Walnut, Phone Main 2691.

BERNARD—Continued.

- Jos L pres The Moch, Berman Co 6th fl s w c 4th and Elm h 258 Erkenbrecher Av
- Julius mach h 4125 Virginia Av
- Lee lab h 1515 Providence
- Leroy S lab h 736 W 5th
- Louis G clk h flat E 319 Rockdale Av
- Mary maid Max C Fleischmann's LaFayette Av
- Mary wid August h 3235 Berwyn Pl O
- Mary A wid N L h flat 5 n w c McMillan and Chatham
- Mayme h 325 W 6th
- Ralph lab h 1515 Providence
- Wm C printer h 506 W Liberty
- ☞ See also "Barnard" and "Bernhard"
- Bernard E P v pres The United States Amusement Co 122 W 5th and The National Theater Co 128 W 5th res Dayton Ky
- Matt carp h 4181 Hamilton Av
- Bernardine Jos A with The John Shillito Co h 3141 Fredonia Av
- Mary wid Thos h 2526 May
- Bernardo Dollie wid Osceola h 658 Richmond
- Geo H actor h 658 Richmond
- Jos O singer h 658 Richmond
- Lawrence W caller Adams Ex Co h 658 Richmond
- Bernardon Louis cook h 1602 Mansfield
- Bernath Anton molder h 2170 Barnard
- Geo molder h 2505 Beekman
- John lab res Jos Welsch's, Rockford Pl e of Hamilton Av
- Bernd Barbara tailoress rms 627 W 9th
- Edward carp h 842 Poplar
- John brushmkr h 511 Clinton
- Mary wid Geo h 511 Clinton
- Berndsen Geo (Geo B & Son) h 1212 Gilsey Av
- Geo jr (Geo B & Son) h 1212 Gilsey Av
- Geo & Son (Geo & Geo jr) carps 1212 Gilsey Av
- Jos H carp h 1210 Gilsey Av
- Lawrence carp h 1212 Gilsey Av
- Berndt Chas L clk 2535 Spring Grove Av h 243 Emming
- Edward express 305 Main res Mt Healthy
- Edward C mach h 4306 34th Av O
- Elizabeth fitter Irwin Cloak Co res Newport
- Elizabeth wid Fred h 2570 McMicken Av
- Emily (wid Wm B) tchr h flat 2, 3334 Montgomery Rd
- Fred C salesman 310 Johnston Bldg res Dayton Ky
- H A bkpr 1st Nat Bank res Covington
- Lena bds 2329 Flora
- Lena E clk h 2570 McMicken Av
- Mary wid Chas h 21 Allison
- Berne Albert H music tchr h 2710 Eden Av
- Eleanor tchr Sherman School h 1570 Dixmont Av
- H A (H A B & Co) 7th fl 434 Elm h 1570 Dixmont Av
- H A & Co bkbinders 7th fl 434 Elm
- John saloon 624 Walnut h 2710 Eden Av
- John A h 1570 Dixmont Av
- Wm H (Wm H B & Co) 4th fl 118 E 6th res Cheviot
- Wm H & Co bkbinders 4th fl 118 E 6th
- Bernecker John tanner rms 47 W McMicken Av
- Bernegger Geo H pool table repairer 3d fl 812 Elm
- Bernens Alfred J bkpr The Fairmount Brewing Co res Norwood
- August P creditman 316 W 5th res Norwood

First National Bank.

S. E. Cor. 4th
and Walnut.

Phone Main 2691



ISSUES
ITS OWN
LETTERS
OF CREDIT.

TRAVELERS'
CHECKS.

BEENENS—Continued.

- Gertrude secy and treas The Chas Schlear Motor Car Co 3705 Montgomery Rd res Norwood
- Harry F cutter 632 Main h 4022 Glenway Av
- John A bkpr h 741 Hawthorne Av
- John J salesman 241 W 5th h 741 Hawthorne Av
- Leonard clk s w c Alfred and Spring Grove Av res Norwood
- Olivia bkpr The Linwood Ice Co res Norwood
- Berner Mrs Clara h 548 Ringgold
- Edward C helper h 3903 Colerain Av
- Geo florist h 2225 Symmes
- Henry J millwright h 6404 Rosewood C
- Hubert N tinner h 3903 Colerain Av
- John N carp h 3903 Colerain Av
- Bernert Aloysius B woodwkr h 6225 Desmond M
- Chas J painter h 6221 Prentice M
- G Walter painter h 3744 Isabella Av
- Henry mach h 4826 Simpson Av M
- John nurse h 6221 Prentice M
- Millie seamstress h 6221 Prentice M
- Rachael wid Henry h 6221 Prentice M
- Bernet Armin H with The John Shillito Co h 2705 Eden Av
- Carl P trav salesman h 2705 Eden Av
- Florence office asst suite 74, 19 W 7th h 1711 Freeman Av
- Frank A trav salesman h 2705 Eden Av
- Frank W salesman 529 Union Trust Bldg h 2705 Eden Av
- John J tailor h 2100 Vine
- Mary wid Louis h 1711 Freeman Av
- Ralph pipeftr h 1711 Freeman Av
- ☞ See also "Burnet"
- Bernett Chas draftsman h 1034 Dayton
- Chris shoewkr h 1034 Dayton
- Louis molder h 1034 Dayton
- Marie E steno n w c Elm and Commerce h 1034 Dayton
- Bernges Wm F chemist 919 Martin res Milford O
- Bernhard Addie h 533 E 13th
- Alvin J police h 511 W McMicken Av
- August elect'n h 1681 Pullan Av
- Chas errand boy h 1006 Wilstach
- Chas peddler h 1706 Logan
- Chas shoemkr h 2404 Miami Canal
- Earl clk Gold & Stock Tel Co h 1681 Pullan Av
- Edward lab h 3727 Cass Av
- Edward painter h 122 Mulberry
- Elmer carp h 3223 Bishop
- Frank express h 1600 Vine
- Frank lab h 3904 Edgewood Av
- Geo porter h 106 W Elder
- Henry gilder h 249 Emming
- Jacob bkpr 6th fl 25 Opera Pl h 1782 Powers
- John driver h 1600 Vine
- John H porter h 1616 Hughes
- John W salesman h 1528 Pleasant
- Jos B electrotyper h 1528 Pleasant
- Jos J stereotyper h 1528 Pleasant
- Josephine wid Bernard h 2828 Moreland
- Louise wid Chas h 1006 Wilstach
- Louisa wid Wm h 23 14th
- Mildred cashr h 3255 Glendora Av
- Oscar shoewkr h 122 Mulberry
- Oscar stonectr h 2338 McMicken Av
- Stella maid 1730 Dexter Av

BERNHARD—Continued.

- Wm barber 1782 Powers
- Bernhardt Ada B clk 15 W 4th res Covington
- Aileen clk R G Dun & Co res Covington
- Albert barber 1013 W Liberty h 1015 Poplar
- Amelia wid Peter h 1635 Hoffner
- Anna wid Jacob h 28 E 15th
- Arthur E bkpr 22 W Pearl h 4339 Pitts Av
- Arthur J shoewkr h 2358 McMicken Av
- C Stanley steno The Monitor Stove & Range Co h 4339 Pitts Av
- Carl clk h 3572 Haven
- Carrie tchr h 242 Mohawk
- Catharine h 3445 Vine
- Mrs Catherine dressmkr 528 Hopkins
- Catherine wid Geo h 518 Fortune Av
- Chas sr pres The Chas Bernhardt Co 1223 Gest h 842 Academy Av
- Chas secy and treas The Chas Bernhardt Co 1223 Gest h 2706 W 6th
- The Chas Co Chas Bernhardt sr pres Chas Bernhardt secy and treas wagonmkr 1223 Gest
- Christ locksmith 3936 Ludlow Av h 1176 Coppin
- Clinton J lab h 7429 Carthage Pike C
- Eugene molder h 1635 Hoffner
- Frank baker h 1510 Moore
- Fred shoemkr h 708 Wade
- Geo A dep clk County Recorder's Office h 1592 Gest
- Geo J fireman h 1615 Western Av
- Geo J shoewkr h 2358 McMicken Av
- Harry W clk 15 W 3d h 3768 Ludlow Av
- Henry J motorman h 2508 Spring Grove Av
- John clk 1400 State Av h 961 McPherson Av
- John A lab h 821 Matson Pl
- John H solicitor 114 E Canal h 3525 Herbert Av
- Jos bakery 110 E McMicken Av
- Laura L steno 1st Nat Bank h 334 Warner
- Louisa wid John C F h 334 Warner
- Lulu domestic h 1219 Gest
- Mabel h 7429 Carthage Pike C
- Mary tailoress h 528 Hopkins
- Matilda h 3137 Vine
- Matilda asst supt Woman's Exchange Lunch Room 113 W 4th h 518 Fortune Av
- Paul gardener h 3572 Haven
- Peter chef, also leader Cumminsville Military & Field Band 4009 Hamilton Av h 4140 Hamilton Av
- Peter F mach h 2706 W 6th
- Philip lab h 1219 Gest
- Philip musician h 4339 Pitts Av
- Ray E secy and treas The Otto Zimmerman & Son Co sec 5th and Sycamore res Ft Thomas
- Rose C steno Postal Tel-Cable Co h 3572 Haven
- Simon shoemkr 1209 Chapel
- Wm motorman h 7429 Carthage Pike C
- Wm C ironwkr h 5201 Ravenna M
- ☞ See also "Bernard"
- Bernheim Alice h 2241 Kemper Lane
- E Palmer v pres and treas The Alvey-Ferguson Co North w of Marburg Av Oakley h Columbia Rd opp Hyde Park Country Club
- Edgar J trav salesman h 2805 Bellevue Av
- Elsie D h 2805 Bellevue Av
- Henry office 55 Perin Bldg h 2241 Kemper Lane
- Leah tchr Washburn School h 2241 Kemper Lane
- Morris U pres The Alvey-Ferguson Co North w of Marburg Av Oakley h 1170 Edwards Rd
- BERNHEIM, REXINGER & CO.,**
(Adolph S. Rexinger) Distillers and Wholesale Dealers in Whiskies, 106 W. 2d; Telephone Main 2501
- Mrs Rosa G h 2805 Bellevue Av
- Ruth G phys 704 W 8th h 2241 Kemper Lane
- Bernheimer Jacob S & Bro of N Y cotton gds, Gus Grabfield representative 307 Rawson Bldg
- Max L ins agt 18th fl 1st Nat Bk Bldg h 4230 Florida Av

BERNHOLD.

- Bernhold Edward C clk 903 Traction Bldg res Ludlow Ky
 Berning Albert J salesman 331 Main res Newport
 —Alphonse clk 911 Race h 4230 Delaney
 —Alphonse G (Bering-Wuest Ins Agency) 1318 1st Nat Bk Bldg h 3007 Jefferson Av
 —Amelia wid Anthony h flat 13 n w c Brownway Av and Cervera O
 —Anna with The John Shillito Co h 2485 Warsaw Av
 —Anthony cigar mfr 438 Ada
 —Bernard h 1658 Herbert Av
 —Bros (Louis E & Edward G) cigar mfrs 27 W 12th
 —Caroline wid Geo h 1840 Baltimore Av
 —Chas A salesman 331 Main res Covington
 —Edward G (B Bros) 27 W 12th h 228 Lyon
 —Elizabeth wid John H h 714 Bauer Av
 —F pres The Apollo Cigar Co 11 W 5th res Covington

BERNING F. H. & SONS.

- (Frank C. & Wm. J.) Cigar Manufacturers, 331 Main; 'Phone Main 418
 —Frank C (F H B & Sons) 331 Main res Covington
 —Frank C foreman s w c 9th and Freeman Av h 1840 Baltimore Av
 —Frank P printer h 2485 Warsaw Av
 —Frank W clk h 1407 Baymiller
 —George A secy The Jos Berning Printing Co 2d fl 128 E 8th h 1119 Carson Av
 —Harry caster h 1072 Oehler
 —Harry foreman 331 Main res Newport
 —Harry prop Eden Dry Cleaning & Tailoring Co 1210 E 3d h 3091 Markbreit Av
 —Henry A truckman h 2619 Beekman
 —Herman woodwkr h 2019 Colerain Av
 —Hilary J gen mgr The Commercial Motor Sales Co 937 W 8th h 3007 Jefferson Av
 —Jennie wid Frank H h 1658 Herbert Av
 —John A houseman h 1111 Hopkins
 —John H paperhgr h 714 Bauer Av
 —Rev John H pastor St Plus R C Church h 3731 Borden
 —John L plumber h 2485 Warsaw Av
 —Jos pres and treas The Jos Berning Printing Co 2d fl 128 E 8th h 3007 Jefferson Av
 —Jos window dresser 1101 Main h 1213 Harrison Av
 —The Jos Printing Co, Jos Berning pres and treas Geo A Berning secy 2d fl 128 E 8th
 —Louis student Mt St Mary's Theological Seminary Mt-W
 —Louis E (B Bros) 27 W 12th h 4102 Fergus
 —Margaret wid Henry h 155 W McMillan
 —Mary wid John H h 3731 Borden
 —Norbert J with The Jos Berning Printing Co h 3007 Jefferson Av
 —Robt J leatherwkr h 2510 Cook
 —Rose h 2113 W 8th
 —Sophia wid Henry h 2563 Hackberry
 —Theo h 1123 Spring
 —Tillie wid Henry h 4230 Delaney
 —Walter F (Kuertz & B) 2544 Vine also bkpr 27 W 12th h 155 W McMillan
 —Wm carp h 2485 Warsaw Av
 —Wm H actor h flat 3 s e c Walnut and 12th
 —Wm J (F H B & Sons) 331 Main res Covington
 —Wm J clk Adams Ex Co h flat 3 s e c 12th and Walnut
 —Wm L clk h 3609 Vanvey
 Berning-Wuest Ins Agency (Alphonse G Berning & Albert A Wuest) 1318 1st Nat Bk Bldg
 Berninger Andrew clk 120 W Court h 3880 Liston Av
 —Clara saleslady n e c 5th and Vine res Newport
 —Daniel h 5751 Vienna California
 —Edwin carp h 1638 Gilsey Av
 —Geo pressfeeder h 3880 Liston Av
 —Geo pressfeeder wks 306 Walnut
 —Geo E clk Adams Ex Co res Indian Hill
 —John printer h 3880 Liston Av
 —Louisa wid Robt h 4809 Jameson M
 Berninghaus Eugene pres and gen mgr The Eugene Berninghaus Co 1904 Western Av h 2123 Harrison Av

TRIPS AROUND THE WORLD**Conducted or Independent.****BOOKINGS ARRANGED BY****FOREIGN DEPARTMENT,
FIRST NATIONAL BANK,****S. E. Cor. Fourth and Walnut. Phone Main 2691****BERNINGHAUS THE EUGENE CO.,**

- Eugene Berninghaus, President and General Manager; J. H. Schmidt, Vice President; Geo. A. Ullrich, Secretary; Chas. W. Schmidt, Treasurer; Leo Sahn, Superintendent; Barbers' Chairs and Supplies, 1904 to 1912 Western Av
 —Eugene D jr clk 1904 Western Av h 2123 Harrison Av
 Bernius Geo L painter h 734 Clinton
 —Louis painter h 958 Gest
 —Louis painter h 935 Gest
 —Martin O veneerctr h 3716 Montgomery Rd
 —Robt painter h 935 Gest
 Bernoulli Herman lab h flat 30, 1584 Central Av
 Berns Edward J confr 34 W Liberty h 14 W Liberty
 —H J carp h 1030 Flint
 —Herman J h 14 W Liberty
 —Jos cattle dealer h 4478 Colerain Av
 —Jos jr apprentice h 4478 Colerain Av
 —Margaret wid Herman h 14 W Liberty
 —Theo live stock h 4478 Colerain Av
 Bernstein Amelia h 3005 Hackberry
 —Amelia wid Augustus h 1841 Fairfax Av
 —Archibald student h 2863 Stanton Av
 —Benj prop Classic Cloak & Suit Co 238 W 5th h flat B 319 Rockdale Av
 —Bernard trav salesman h 803 Richmond
 —Elsie saleslady The Smith, Kasson Co h 803 Richmond
 —Ernestine saleslady 20 W 5th h 803 Richmond
 —Geo meats 734 W Court h 732 W Court
 —H Dorris tchr Madisonville School h 2863 Stanton Av
 —Harry clk h 732 W Court
 —Harry peddler h 2863 Stanton Av
 —Henry E bartdr h 961 Richmond
 —Isidor clk 900 Broadway h 732 W Court
 —Jacob tailor h 1230 Elberon Av
 —Jennie rms 3408 Burnet Av
 —Joe peddler rms 428 Armory Av
 —Leon carp h 1635 Dewey Av
 —Louis fish 1429 Central Av h 745 W Court
 —Max prop Central Harness & Rubber Tire Co 1013 Central Av res Norwood
 —Max trav salesman The Heidman Clothing Co
 —May saleslady h 742 W Court
 —Morris tailor h 409 Armory Av
 —Nathan cabmkr h 1408 Plum
 —Nathan tailor h 409 Armory Av
 —Oscar trav salesman 49 Main
 —Phillip chinaware 322 E Pearl res Norwood
 —Samuel h 1635 Dewey Av
 —Samuel h 3005 Hackberry
 —Samuel tallor 1060 Central Av
 —Simon presser h 742 W Court
 Bernzott Alfred J artist rm 803, 528 Walnut res Dayton Ky
 —Charlotte laundress h 40 E Clifton Av
 —Charlotte wid Jos h 2457 Fairview Av
 —Geo M brewer h 436 Klotter Av
 —John lab h 40 E Clifton Av
 —Jos driver h 1631 Hughes
 —Jos printer h 436 Klotter Av
 —Lawrence cook h 40 E Clifton Av
 —Leonora cook h 40 E Clifton Av
 —Nelda waitress h 2457 Fairview Av
 —Peter rms 2603 Cook
 —Wm A pipeftr h 2457 Fairview Av
 Berold Albert A supt n w c 3d and Lock h 2638 Harrison Av
 —Chas E trav salesman h flat 2, 3217 Vine
 —Christina wid Fred h 3556 Larkspur

First National Bank.

.....
**CINCINNATI AGENT
 FOR
 THOS. COOK & SON
 TOURS.**

PHONE MAIN 2691.

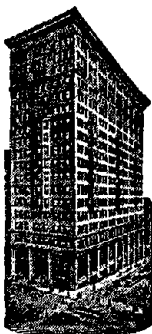

BEROLD—Continued.

- Fred H pres The Western Paper Goods Co and The Printing Machinery Co n w c 3d and Lock also prop Western Motor Car Co n e c Gilbert Av and Rogers Pl res Wyoming
- Gustav F salesman h 815 W Court
- Wm prop Symplex Publishing Co 30 E Court h 218 Fosdick
- Berosot Alma forelady h 525 Oliver
- Benj engineer h 525 Oliver
- John mach h 823 York
- Lena h 1233 Walnut
- Mary maid 3636 Washington Av
- Berr Albert paperhgr h 531 E 13th
- Berrard Catharine wid Philip h 4157 Eastern Av
- Louis mach hand h 4157 Eastern Av
- Berre Leo clk 11 E 6th rms 1518 Race
- Louis molder h w s Marburg Av n of Emerson Av
- Berrie Sarah J wid Wm h 1022 Findlay
- Berris A J trav salesman n w c Spring Grove Av and Straight
- Berry Agnes cigarmkr h 1704 Highland Av
- Allie lab h n e c Front and Mill
- Arthur H molder h 106 Ivanhoe Av S P
- Bailey D secy The Cin'ti Horse & Mule Exchange 3128 Spring Grove Av res Lexington Ky

BERRY BROTHERS (INC.) OF DETROIT, MICH., Manufacturers of Varnishes, 323, 325 and 327 E. 5th; 'Phone Main 31; J. T. Boulton, Resident Manager

- Mrs Carrie dressmkr flat 3, 1518 Vine
- Cecelia (wid Jas E) housekpr 521 Elm h 1038 Mound
- Chas lab rms 611 Carlisle Av
- Chas lab h 1910 Eastern Av
- Chas W porter h 832 Clark
- Clarence teamster h 838 Clinton
- Clifford G trav salesman 149 W 4th h 322 Dixmyth Av
- Daniel lab h 832 Clark
- David E student h 415 Clark
- Dora I wid Purnell h 1113 Elm
- Dorothy S cashr 316 W 5th h flat 12, 1315 Central Av
- E H engr of roadways Cin'ti Traction Co 1312 Traction Bldg h 2924 Cleinview Av
- Ed chef h 439 Milton
- Edw J caterer 2509 Chatham
- Edward coremkr h 838 Clinton
- Edward E bkpr Hotel Lackman h 812 Poplar
- Edward J jr waiter bds 2509 Chatham
- Edward L ins agt 3d fl n w c 7th and Vine h 744 W 7th
- Edward M mach rms flat 5, 32 E 9th
- Elizabeth nurse 2949 Urwiler Av
- Elmer mach h 6457 Revere Av Delhi
- Eric lab rms 525 W 5th
- Eugene lab h 1066 Oehler
- Fred W chief clk The B&OSW Storage Warehouses h 5111 Gornien Av M
- Geo assembler bds 1562 Brewster Av
- Geo mach h 723 W 8th
- Geo M trav salesman s w c 7th and Walnut
- Mrs Gertrude h 326 Genesee
- Glenn driver h 2032 Reading Rd
- Gus waiter h 1320 Race
- Harrison lab h 2115 Turner
- Harry L tinner h 661 Neave
- Hattie wid Bluford h 6457 Revere Av Delhi

BERRY—Continued.

- Henry porter h 82 Sweeney b Stone and Mill
- Henry watchman s e c 6th and Sycamore
- Howard h rear 2113 Ravine
- Mrs Ida h flat 12, 1315 Central Av
- Irene saleslady h 2554 Motley Pl P R
- Jas P postal clk R M S res Ft Thomas Ky
- Jas helper h 1716 Highland Av
- Jas lab rms 818 W 5th
- Jas D painter h 1050 Cutter
- Jas G porter 45 E 4th
- John lab rms 523 E 8th
- John jr janitor h flat 6, 932 E McMillan
- John B clk h 1070 Wesley Av
- John H phys Longview Hospital
- John J bartdr h 840 Clark
- John J engineer h 3549 Beechmont Av
- John J shoemkr h 1431 Walnut
- John M barber n s W 8th nr St Joseph's New Cemetery h 4113 Flower Av
- Jos lab h 3934 Colerain Av
- Jos lab rms 707 W 6th
- Jos plumber h 838 Clinton
- Jos porter 43 E 4th
- Jos C tchr h 812 Poplar
- Jos T phys 1605 Baltimore Av h 1609 Baltimore Av
- Mrs Julia rms 738 Kenyon Av
- Kate dressmkr h 538 Hopkins
- Mrs Lidia h 554 W 6th
- Lizzie wid Geo h rear 2113 Ravine
- Lucy G h 1609 Baltimore Av
- Mrs Luella h 324 W 3d
- Maggie cigarmkr h 1704 Highland Av
- Mark lab h 1040 Summer
- Mrs Martha h n e c Front and Mill
- Mary bds 3026 O'Bannon
- Mary nurse 538 Hopkins
- Maude wid Jas h 723 W 6th
- Milton lab h 1227 Lincoln Av
- Nan waitress rms 608 W 7th
- Nancy milliner rms 608 W 7th
- Nellie shoewkr h rear 2113 Ravine
- Norman lab h 756 Whittier
- Philip waiter rms 651 W 4th
- Richard C coremkr h 6471 Revere Av Delhi
- Robt lab h 523 Clinton
- Robt lab h 1277 Streng
- Robt salesman h 2408 Kenton
- Samuel porter h 554 W 6th
- Shaler h 6449 Beechmont Av Mt W
- Sidney J waiter h 554 W 6th
- Susan wid Harry h 1057 Wesley Av
- Susanne wid Frank M h 3049 Cleinview Av
- Thos iab bds 534 Augusta
- Thos lab rms 820 W 5th
- Thos register insp h 2554 Motley Pl P R
- Thos J pressman h 3209 Fredonia Av
- Thos R tchr Hughes High School h 821 Hutchins Av
- Walter lab h 827 W 6th
- Walter lab h rear 728 Richmond
- Wm porter h 312 Richmond
- Wm porter rms 418 Smith
- Wm porter h 531 W 5th
- See also "Birry"
- Berryman Edward barber rms 736 Barr
- Howard lab h 713 Carlisle Av
- Jack E mach bds 540 W 7th
- John E secy Crane-Hawley Co s e c 9th and Broadway res Chicago
- Mrs Margaret h 1945 Race
- Bersch Jos C insp Adams Ex Co res Cold Springs Ky
- Bershadsky David grocery 645 Richmond
- Bersock Wm lab rms 315 W 6th
- Berssenbruegge Edward window dresser 1117 Vine res Glendale
- Gertrude clk The Queen City Coal Co res Glendale
- Henry G bkpr 209 Johnston Bldg h 4215 Fergus
- Berssenbrugge Wm H printer h 1210 Blanchard Av
- Bert Dora steno L&NRy Freight Office res Ludlow Ky
- Berte Albert cutter Bruner Woolen Co res Covington
- Anthony J buffer h 812 Grand Av
- Benj h 533 E 13th
- Mrs Edward domestic h 1623 Walnut

BERTE—Continued.

- Emma wid John h 2542 Beekman
- Henry E prop California Hotel 5835 Kellogg Av California
- Henry J finisher h 172 Warner
- Bertele Emma steno s e c Clay and Allison h 133 Mulberry
- Geo elect'r h 231 Klotter Av
- John grocery 221 E 13th h 133 Mulberry
- John jr pressman h 131 Mulberry
- Wm mach h 133 Mulberry
- Bertelsen Elizabeth wid Henry h 47 W McMicken Av
- Harry salesman The Aims & Doepke Co h 19 W Daniels
- Bertelsman Carl E clk Adams Ex Co res Southgate Ky
- Charlotte h 2924 Urwiler Av
- Clara milliner h 1812 Linn
- Erwin W clk h 1812 Linn
- Fred F plstr h 1812 Linn
- Helen saleslady 3081 Harrison Av h 2924 Urwiler Av
- Isabell M cashr 22 W 4th h 1812 Linn
- Walker mach h 3629 Eyanston Av
- See also "Bertilsman"
- Bertelt Jos varnisher h 1765 Baltimore Av
- Bertenshaw Burton A asst engineer chief engineer's dept CCC&StLRy h 3309 Stettinius Av
- Berter Bernard H clk The Chatfield & Woods Sack Co factory h 431 E 13th
- Marie E clk 22 W 4th h 650 E 6th
- Thos A paperctr h 650 E 6th
- Thos A jr mess Union Central Life Ins Co h 650 E 6th
- Berth Richard A marblectr h 1124 Elm
- Berthel Karl mach h 3757 Spaeth
- Berthol Katherine seamstress h 1405 Minion Av
- Nicholas photo h 1405 Minion Av
- Bertilsman Julius L yd foreman 236 McCulough h 4116 Dumont
- See also "Bertelsman"
- Berting Albert chauffeur h 1083 Wade
- August bkbinder h 1083 Wade
- Catherine E h 930 Armory Av
- Chas A bkpr 1011 Race h 1139 Gilsey Av
- Harry H salesman h 1083 Wade
- Henrietta C laundress h 930 Armory Av
- Henry H foreman The Chatfield & Woods Sack Co factory h 1028 Straight
- Henry H jr pianowkr h 1028 Straight
- Louise G milliner h 930 Armory Av
- Wm E piano tuner h 1028 Straight
- Bertke Anna saleslady h 959 W 6th
- Arthur B stockkpr 129 E 5th h 951 Kirbert Av
- Benj jr expressman h sec Dayton and Linn
- Bernard H salesman 24 Main h 3947 Borden
- Bernhard grocery 961 W 6th
- Catherine M wid Bernard h 2592 Seegar Av
- Clara milliner h 3936 Edgewood Av
- Elizabeth steno h 961 W 6th
- Frank H draftsman n w c York and Western Av h 2592 Seegar Av
- Geo jr shirtctr h 1056 Flint
- Geo F trav salesman 129 E 5th h 951 Kirbert Av
- Geo H h 1056 Flint
- Henry janitor h 3936 Edgewood Av
- Henry J meat market 602½ W Court h 2592 Seegar Av
- Herman h 3936 Edgewood Av
- John H daily market 735 Clark h 885 Beech Av
- Jos B clk 1312 1st Nat Bk Bldg h 3936 Edgewood Av
- Stella saleslady 10 W 5th res Newport
- Wm F postal clk R M S rms 7 E 8th
- Bertling Bros Co (The) Henry Bertling pres Chas C Heckman v pres and treas Ella E Herdtner secy, painters 831 W 6th
- Catharine M tchr Westwood Pub School h Rapid Run Pike Delhi Tp
- Clara (wid John) prop John Bertling Jewelry Store 1201 Central Av h flat 3 sec 12th and Race
- E F trav freight agt Union Pacific System 411 Walnut h 1023 Ross Av

STORAGE ROOMS FOR TRUNKS

For Tourists or Absentees.

FIRST NATIONAL BANK,

S. E. Cor. Fourth and Walnut, Phone Main 2691.

BERTLING—Continued.

- Geo salesman n e c 3d and Vine h Rapid Run Rd Delhi Tp
- Henrietta tchr Harrison School h 811 State Av
- Henry pres The Bertling Bros Co 831 W 6th h 811 State Av
- John Jewelry Store Clara Bertling prop 1201 Central Av
- Bertman Harry J clk 300 Pike res Newport
- Thos repairman 218 E 4th
- Bertoli Michael artist h 2217 Symmes
- Bertoncini Dante tilewkr h 981 Pavilion
- Bertram Adolph C W clk h 1746 Sycamore
- Albert A maltster h rear 3406 Hillside Av
- Alois F metal wkr h 2889 Montana Av
- Alvina A steno 3408 Spring Grove Av h 2889 Montana Av
- August lab h Mabel Av nr Edwin Av
- Casper J varnishmkr h 1731 Queen City Av
- Chas secy and treas The Davies-Bertram Co rm 808, 414 Walnut h 626 Maple
- Cora h 3155 Glenmore Av
- E C W salesman h 1746 Sycamore
- Edward J carp h 2889 Montana Av
- Elizabeth dressmkr h sec Donahue and Bellevue Av
- Erma H h 763 Sedam
- Rev F W pastor United Evangelical Protestant St Matthews Church h 206 W Liberty
- Fred cigarmkr h 1214 Sycamore
- G Thos teamster 1011 Depot
- Geo asst foreman The Lunkenheimer Co h 2463 Thompson Av
- Geo compounder bds 3374 Hillside Av
- Geo stonemason h 2889 Montana Av
- Harry motorman h rear 2536 W 6th
- Harry pressman h sec Donahue and Bellevue Av
- Henry coal 1375 Harrison Av h 1612 Waverly Av
- Henry grocery sec Donahue and Bellevue Av
- Henry W driver h 763 Sedam
- Ida M clk 1375 Harrison Av h 1612 Waverly Av
- Jacob painter 1964 Kentucky Av
- John H chauffeur h 1253 Sliker Av
- Jos supt sec 6th and Sycamore res Norwood
- Kate wid August h 755 Delhi Av
- Matilda (wid Adolph) confr 1746 Sycamore
- P C (P C B & Co) also prop Auto Repair & Livery Co 64 W McMillan h 2502 Ohio Av
- BERTRAM P. C. & CO.,**
Painters and Decorators, Painting in all its Branches, 64-66 W. McMillan; Phone West 1308; Residence Phone West 1637
—X. See Advertisement in Special Department
- Philip painter h rear 938 Bank
- Stella clk h sec Donahue and Bellevue Av
- Virginia saleslady 30 W 6th h Tomlinson Av P H
- Walter h 206 W Liberty
- Wm A far h s end Enright Av
- Wm A maltster h rear 3406 Hillside Av
- Wm J ins agt 1803 1st Nat Bk Bldg h 3619 Laclade Av
- Bertrams Frank paper carrier h 424 Klotter Av
- Harry clk 913 Main h 424 Klotter Av
- Paul B h 2641 Fenton Av
- Bertrand Anna h 20 Ehrman Av
- Benj R clk s w c 8th and Horne h 36 Hollister

**First
National
Bank.**

Phone
Main 2691.

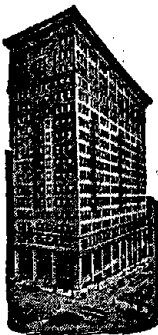

**Cook's
Conducted
Tours
To
Bermuda.**

BERTRAND—Continued.

- Fred driver 2140 Reading Rd
- Geo stonemason bds 2307 Colerain Av
- Geo A modelmkr h 719 Wade
- Johanna (wid Henry) florist 20 Ehrman Av
- Louis J painter h 2412 Spring Grove Av
- Peter driver bds 526 Sycamore
- Bertsch Alma F saleslady h 1707 Central Av
- Katherine wid Anthony h 7153 Dillward Av C
- Edna saleslady h 1707 Central Av
- Ella stenog sec John and Livingston res Norwood
- Fred plasterer h 2730 Wagner
- Fred jr plstr h 2730 Wagner

BERTSCH JOHN,

Baker and Confectioner, 1707 Central Av.; 'Phone West 3748—Y; Residence same

- John E treas The C Eberle Sons Co 206 W 6th h 2624 Scioto
- Luella saleslady h 1707 Central Av
- Luke student St Anthony's Monastery Colerain Av Mt Airy
- Walter F foreman h 104 W Mitchell Av
- Wm helper h 2730 Wagner
- Wm jr mgr h 27 Lakewood Av
- Wm H pipeliner h 7153 Dillward Av C

BERTSCH XAVER,

Saloon and Restaurant; Rooms for Rent on European Plan, s.e.c. 12th and Elm; Residence same

- Bertsche John brewer h 442 Warner
- Walter G clk 104 W Pearl h 442 Warner
- Bertschinger Christ shoemkr h 2260 Spring Grove Av
- Jacob artist h 2260 Spring Grove Av
- John trunkmkr h 2260 Spring Grove Av
- John jr trunkmkr h 2260 Spring Grove Av
- Wm trunkmkr h 2260 Spring Grove Av
- Bertschy Robt A trav salesman 906 Andrews Bldg h flat 1, 3480 Reading Rd
- Bertzi Bernard lab h rear 1119 Budd
- Herman mach h rear 1119 Budd
- Berwanger Abraham meats 834 W Court h 823 W Court
- Bernard h 816 Sunset Av
- Dora bkpr 17 E Water h 816 Sunset Av
- John B bartdr h 1522 Bremen
- Jos steamftr h 14 Mercer
- Nathan butcher h 1029 Pine
- Wm trav agt Cin'ti Times-Star h 988 Paradrone

Besaw Josephine tchr 504 Evanswood Pl bds 3443 Cornell Pl

Besch Harry P solicitor h 8 Erie Av nr Brotherton Rd M

—Phillip porter h 29 E 15th

Beschmann Fred clk h 559 Boal

Beschorman Maria wid Fred W h 6546 Montgomery Pike K H

—W C asst mgr National Lead Co Cin'ti Branch 641 Freeman Av h 6546 Montgomery Pike K H

Besedoski Mrs Johanna janitress flat 10, 925 Walnut

Besl Rudolph E shoemkr h 1708 Western Av

See also "Besl"

Besemer John Wm clk State-City Free Labor Exchange h 21 E 67th C

Beser Elizabeth R clk 10 W 5th h 206 Broadway

—Louis second-hand store 336 E Front and 423 W 6th h 206 Broadway

—Minnie h 206 Broadway

BESKE.

Beske Wm restaurant 344 W 4th h flat 3, 340 W 4th

Besl Frank dally market 3704 Dirr

Beson Albert J tailor h 205 W Elder

—Edna clk The Fair h 205 W Elder

Bess Mrs Addie E h 1928 Eastern Av

—Anna cook h flat 9, 1012 Lincoln Av

—Clarence cook h flat 9, 1012 Lincoln Av

—Clyde lab h s s North Bend Rd w of Oakwood Av C H

—Earl lab h rm 5, 2601 Cummins

—John mach rms 2309 Gilbert Av

—Katie wid Archie h s s North Bend Rd w of Oakwood Av C H

—Mattie h 709 Plum

—Ora laundress h 1014 Mound

—Robt L porter h rm 5, 2601 Cummins

—Robt L tanner h rm 5, 2601 Cummins

—Sallie wid Albert h flat 9, 1012 Lincoln Av

—Sarah F wid Jas W h 1516 Eastern Av

Besse Marie with The John Shillito Co res Covington

—Osborn Odell (Inc) of Boston Mass F A Tupper representative sheep skins 901 2d Nat Bk Bldg

Bessemer Gas Engine Co Frank P Moran representative 1117 Prov Bk Bldg

—Motor Sales Co (The) Wm T Hohnhorst pres and treas, automobile trucks 125 E 7th

Bessenkamp Fred cap presser h 1405 Walnut

Besser Bertha h 510 Klotter Av

—Clara packer bds 1042 Oehler

—John B salesman h 1024 Flint

—Louis carp h 510 Klotter Av

See also "Boesser"

Bessey Anna wid Albert h rm 7, 1023 Main

—Chas E bricklyr h 1626 Pasadena Av C H

—Robt driver h 1918 Western Av

—Wm teamster h 755 Armory Av

Bessinger Elizabeth h 1209 Walnut

Bessler Herman J lab h 1219 W 7th

—John H metalwkr h 1219 W 7th

—W Henry fireman h 101 W Corry

Best A P mgr The U S Gas Governor Co 40 E 3d res Covington

—Ada A bkpr 436 Central Av h 2412 McMicken Av

—Adeline embroiderer h 31 E University Av

—Alfred engraver wks The Chatfield & Woods Sack Co factory

—Alma clk h 2002 Reading Rd

—Anna housekpr s s Flint nr Dalton Av

—August E printer h 212 Findlay

—B D tobacco h 2876 May

—Benj boxmkr h 1554 Barton

—Carl clk Union Central Life Ins Co h 2725 Oakley Av

—Caspar h 1607 Western Av

—Katherine bkpr Progress Mfg Co bds 3061 Sidney Av

—Chas electrotyper h 1560 Barton

—Cleveland clk s w c 4th and Plum h 1872 Huron Av

—Edward J mgr Hub Credit Clothing Co 518 Race res Dayton Ky

—Edward W elect'n h 2725 Oakley Av

—Frances confr 1607 Western Av

—G R cond'r h flat 19 sec McMillan and Park Av

—Geo lab h 1009 Sargent

—Gertrude clk rms 300 Broadway

—Harry glasswkr h 964 Ludlow Av

—Harry A trav salesman 2261 Colerain Av h 675 Riddle Rd

—Isabel tchr Geo F Sands School h 902 Richmond

—Jacob rms 18 Mercer

—Jacob h 2725 Oakley Av

—Jacob assembler h 1560 Barton

—Jacobina wid John h 2896 McMicken Av

—Jennie wid Jos h 1600 John

—John elect'n h 2725 Oakley Av

—Jos J police h 454 W McMicken Av

—Lena clk h 2725 Oakley Av

—Lena Margaret clk Union Central Life Ins Co h 2725 Oakley Av

—Louise H wid Jacob h 2412 McMicken Av

—Mary h 315 Webster

—Mary forelady 225 W 4th h 2896 McMicken Av

BEST—Continued.

- Matilda wid August h 212 Findlay
 - Rawlins D tobacco h 2876 May
 - Richard P carp h 4714 North Edgewood Av W P
 - Sarah rms 561 George
 - Stella clk h 2002 Reading Rd
 - Susie M tchr Dyer School h 902 Richmond
 - Walter J brass finisher h 1600 John
 - Wm lab h 500 Oliver
 - Bestermann John H teamster h 224 E 5th
 - Bestfelt Nicholas h 2515 Beekman
 - Besuden Cecelia E wid Wm H h 920 Chapel
 - Clara h 2311 Kemper Lane
 - David R treas The Pacific Italian Marble Co rm 607, 414 Walnut res Norwood
 - Dorothea wid Herman h 2311 Kemper Lane
 - H L clk auditor of freight accts CCC&StL Ry h 1567 Ruth Av
 - Henry H lab h 3647 Monteith Av
 - John D stockkpr h n s Griswold Av w of Paddock Rd B H
 - Magdalena wid Fred B h 3647 Monteith Av
 - Besuner Bettie saleslady h 3124 Borrman Av
 - Chas with Meyer Besuner & Co h 3124 Borrman Av
 - Elias stockkpr h 1602 Freeman Av
 - Meyer (Meyer B & Co) 3 E Pearl h 3124 Borrman Av
 - Meyer & Co tobaccomfrs 3d fl 3 E Pearl
 - Mrs Ray h 1602 Freeman Av
 - Samuel cigar mfr 26 W Court h 214 Hearne Av
 - Sidney clk h 1602 Freeman Av
 - Beth Hamedrath Hagodol Synagogue 718 Kenyon Av
 - Beth Tefyla Congregation sec 8th and Mound
 - Bethaney Belle wid Samuel h 221 Mill
 - Bethany Chapel Mission (Presb) sec May and Burbank
 - Bethel Albert fish h 530 Smith
 - Baptist Church 2712 Alms Pl
 - Baptist Church of Cheviot w s Cheviot Av b Montana Av and Mozart
 - Catherinè wid John Wm h 4215 Marburg Av Oakley
 - Clarence A electrotyper h 3020 Columbia Av
 - Edward W h flat 34, 33 Green
 - Elsie steno 323 W 5th h 3020 Columbia Av
 - Mrs Gussie chambermaid h 1021 Freeman Av
 - Minnie R (wid Willis D) tel op Postal Tel-Cable Co h 3020 Columbia Av
 - Samuel sandman h 1768 Weber
 - Ura E trav salesman n w c Water and Walnut
- BETHESDA HOSPITAL OF THE GERMAN METHODIST DEACONESS HOME**, Louise Golder, Superintendent, s.e.c. Oak and Reading Road; Telephone North 969
- Bethesda Hospital Scarlet Oaks Annex Home for Convalescents n s Lafayette Av w of Middleton Av Rev Christ Golder supt
- Bethke John salesman 310 Johnston Bldg res Norwood
- Betigheimer Emma wid Thos h 1341 Main
- Otto foreman hat blocker 635 Main res Bellevue Ky
- Raymond A clk 305 Vine res Bellevue Ky
- Betin Jiva lab rms 2233 Spring Grove Av
- Stevan lab bds 2245 Buck
- Betker John lab h 1813 Elm
- Betlach Mattie C steno 901 Prov Bk Bldg bds n e c 3d and Lytle
- Betscher Addie charwoman 2139 Auburn Av
- Alice M h flat 48 sec Locust and Gilbert Av
- Alma J music tchr h 3508 Stacey Av
- Anna wid John h 3432 Columbia Av
- August F harness 3611 Montgomery Rd h 3508 Stacey Av
- Chas E letter carrier P O h cor Richwood Av and LeBlond Av Linwood
- Earl carp h 2107 Eastern Av
- Frank J chief engr Gambrinus Stock Co h 2114 Loth
- Ida F h flat 48 sec Gilbert Av and Locust
- Nelson R chauffeur h cor Richwood Av and LeBlond Av

TO THE PANAMA CANAL

BY THREE DIFFERENT STEAMER LINES.
TRIPS ARRANGED BY

**FOREIGN DEPARTMENT,
FIRST NATIONAL BANK,**
S. E. Cor. Fourth and Walnut, Phone Main 2691.

BETSCHNER.

- Beischner Stefan blksmith h 1675 Central Av
- Betsold Adam attendant Hamilton County Infirmary
- Betteli Wm lab h 1122 Broadway
- Bettelon Clara M dressmkr h 3240 Gaff Av
- Cora E saleslady The Jos R Peebles' Sons Co h 3240 Gaff Av
- Edith steno 12 E 9th res Dayton Ky
- John mgr Mecca Cafe 431 Walnut h 3240 Gaff Av
- Mary A wid John h 3240 Gaff Av
- Bettels Bro Clement h 1615 Vine
- Bettenbrock Fred J waiter h 2802 Jefferson Av
- Bettendorf Margaret wid Mathias h 62 E Auburn Av
- Mathias chef h 1642 Gilsey Av
- Peter chef h 11 E 15th
- Better Jacob sign painter h 1345 John
- Solomon uphol 746 Armory Av h 1345 John
- Betterman Louis shoemkr rms 1626 Central Av
- Betting Adolph G linotype mach h 3000 Euclid Av
- Emma h 2525 Jefferson Av

BETTINGER ALBERT,

(B., Schmitt & Kreis) Attorney at Law, Office, Room 41, 518 Walnut; Residence, 4682 Glenway Av. west of Rapid Run Pike; Phones Canal 5378 and 5379; Residence Phone Warsaw 848

BETTINGER ALBERT,

- President The Ohio National Life Insurance Co., 7th floor Mitchell Bldg, 9 W. 4th; Phone Main 3084; Residence, 4682 Glenway Av
- Barbara wid Marcus h 3316 Southside Av
- Chas lab h 2042 Branch
- E & M confrs 11 W Elder
- Edwin W trav salesman sec 9th and Broadway h 4219 30th Av Oakley
- Elizabeth A bkpr 714 Harriet h 1226 Budd
- Emma (E & M B) h 11 W Elder
- Eulalia nurse h 2313 Nelson Av
- Eva K saleslady 150 W 5th h 3316 Southside Av
- Harry A h 1226 Budd
- Jacob lab h 2042 Branch
- Jos A carp h 2594 Ring Pl
- Jos P woodwkr h 1226 Budd
- Lizzie h 11 W Elder
- Matilda (E & M B) 11 W Elder, also forelady 307 Central Av h 11 W Elder
- Oscar bkpr bds 540 W 7th
- Otto printer wks n e c 8th and Cutter
- P S mgr Queen City Collection Co rm 32, 621 Main rms 22 E 12th
- Rosa clk h 11 W Elder

BETTINGER, SCHMITT & KREIS,

- (Albert B., Walter G. S. & L. Alvin K.) Attorneys at Law, Office, Rooms 40, 41 and 42 Atlas Bank Bldg, 518 Walnut; Phones Canal 5378 and 5379
- Mrs Theresa nurse h 830 Hopkins
- Wm J mach hand h 3316 Southside Av
- Bettis Mrs Laura h 4326 Liston Av
- Lynlie R bkpr The B&OSW Storage Warehouses res Branch Hill
- Wm jr carp h 6327 Hillside Av Delhi
- Wm sr h 6321 Hillside Av Delhi

BETTMAN ALFRED.

- (Moulinier, B. & Hunt) Attorney at Law, Office, 1514 First National Bank Bldg, s.e.c. 4th and Walnut; Telephone Main 550; Residence, flat 31 The Navarre; Residence Telephone North 873—X
- Florence bds Hotel Alms

First National Bank.

STORES VALUABLES
FOR THE
SUMMER MONTHS.

PHONE MAIN 2691.



BETTMAN GILBERT,

(Kramer & B.) Attorney at Law, Office, 1114 to 1121 Union Trust Bldg; 'Phone Main 1019; Residence, 1 Verona Bldg; Residence 'Phone North 3144—Y
—Harry (Ohio Map & Lithograph Mounting Co) 513½ Elm h flat 1, 330 Ann
—Jacob paperhgr h flat 1, 330 Ann
Bettman, Johnson Co (The) Sigmund Rhein-
strom trustee 1010 1st Nat Bk Bldg
—Levi wh cloth h flat 1 n w c Mitchell Av
and Clinton Springs Av
—Morris L h 3739 Reading Rd

BETTMAN WM. A.,

Dentist, Rooms 19 and 15 Glenn Bldg, s.w.c. 5th and Race; Telephone Main 190; Residence, flat 10 San Marco Bldg, 1605 Madison Road
Bettmann Bernhard office 903 Union Central Bldg bds Hotel Alms
—Edgar (Helmers, B & Co) 1100 Sycamore h 720 S Crescent Av
—Henry Wald phys 5th fl 4 W 7th h 3593 Bogart Av
—Irvin M h 2323 Park Av
—Jacob h 693 Glenwood Av
—Mrs Louis h flat 1 The Verona
Bettner Alice M clk 1600 Freeman Av h 1662 Spring Lawn Av
—Aubrey D blksmith h 4580 Innes Av
—Chas E mach h 1662 Spring Lawn Av
—Clara M saleslady h 1662 Spring Lawn Av
—D Marie h 4261 Colerain Av
—Edward E gasftr h 4056 Runnymede Av
—Geo L plumber h 4261 Colerain Av
—Marie seamstress h 4261 Colerain Av
—Stella seamstress h 1662 Spring Lawn Av
—Valentine A lab h 1662 Spring Lawn Av
—Walter F brasswkr h 2731 Enslin
Betts Albert R v pres The Cincinnati Coffin Co and v pres The Queen City Silver Co n w c Richmond and Fillmore h nec Dana Av and Dakota Av
—Alice L tchr Walnut Hills High School h 3307 Stettinius Av
—Arthur L secy-treas Ohio Welding & Mfg Co 828 W 6th h 2843 Victoria Av
—Chas h 438 Hopkins
—Chas painter h 1415 Mansfield
—E E trav salesman 716 E 3d
—Elizabeth wid Jos h 3307 Stettinius Av
—Frank B civ engr h 1209 Baymiller
—Fred W trav salesman 212 E 3d
—Geo h rm 8, 1023 Main
—Gertrude M music tchr h 3307 Stettinius Av
—Mary T tchr University School h 2843 Victoria Av
—Nicholas lab h 1215 Hopple
—Raymond (Bennett & Witte) rm 77, 222 W 4th h flat 25 s w c Reading Rd and Mitchell Av
—Robt D bkpr street and sewer repairs Dept of Public Service h 734 Purcell Av
—S C clothing 415 Walnut h 3310 ReadingRd
—Samuel O h 2351 May
—Street Furniture Co (The) Henry A Sprengard pres and treas Jos H Sprengard v pres Michael J Sprengard secy 914 Betts
—Street Hospital n w c Betts and Linn
—Thos R h 6346 Beechmont Av Mt W
Betty E G dentist n w c Highland Av and McMillan h flat 1, 204 E McMillan
—Eleanor res Widows' Home

BETTY—Continued.

—Genevieve phone op 2208 Union Central Bldg h 3639 Shaw Av
—Walter G paymaster Cincinnati & Suburban Bell Telephone Co h 3639 Shaw Av
Betz A Louis contracting agt United Equipment Co of Knoxville Tenn rm 505, 123 E 6th res Norwood
—Adolph L mgr furng gds dept n w c 5th and Race h 1813 Bremen
—Albert lab h 316 E Pearl
—Albert H litho engraver h 1109 Carson Av
—Alice dressmkr h 1109 Carson Av
—August driver h 205 E Clifton Av
—Barbara wid Jos h 1109 Carson Av
—Caroline wid Christ h 205 E Clifton Av
—Caroline wid Fred h 224 Atkinson
—Carrie h 1558 Barton
—Carrie wid Adam h flat 6, 125 W 7th
—Catherine steno rm 37, 15 E 3d h 2837 Sidney Av
—Edward draftsman 1144 Harrison Av h 301 Calhoun
—Edward litho h 439 Ada
—Edward packer h 2837 Sidney Av
—Edward W ice 6351 Beechmont Av Mt W
—Elizabeth wid Jos h w s Duluth Av s of Forest Av
—Ella steno 538 E 5th h 1558 Barton
—Emma seamstress h 224 Atkinson
—Eugene A driver h 1043 W Liberty
—F Wm clk 108 W Canal h 817 McPherson Av
Betz's Flats 2467 to 2475 Eastern Av
Betz Flora saleslady The Alms & Doepke Co res Newport
—Fred jr litho h 439 Ada
—Fred A dep supt 206 2d Nat Bk Bldg h 1813 Bremen
—Fred E salesman 1001 Main h 3009 Scioto
—Fred J brewer h 439 Ada
—Fred M trav salesman 437 Eggleston Av res Hamilton O
—Geo plumber h w s Duluth Av s of Forest Av
—Gottlob brewer h 208 E 13th
—Helen wid Herman A h flat 2, 820 Elm
—Helen M steno 612 Traction Bldg h flat 2, 820 Elm
—Henry brewer h 1820 Linn
—John driver h 2837 Sidney Av
—John salter h 2889 Massachusetts Av
—John teamster h 1943 Rockland Mt W
—John J shoewkr h 2889 Massachusetts Av
—John R stockkpr h 1043 W Liberty
—Jos gardener h 618 Orient Av W P
—Jos G condr h 2889 Massachusetts Av
—Jos H shoemkr h 1109 Carson Av
—Louis F brewer h 208 E 13th
—Mary M steno rm 44, 512 Race h 1943 Rockland Mt W
—Otto clk h 205 E Clifton Av
—Otto shoectr h 224 Atkinson
—Otto stockkpr 316 Race h 1813 Bremen
BETZ OTTO E.,
Pharmacist, s.e.c. Edwards Road and Erie Av., Hyde Park; Telephones East 431 and 462; and 2475 Eastern Av.; Telephone East 453; Residence, s.w.c. Erie Av. and Edwards Road, Hyde Park
—Peter driver h w s Duluth Av s of Forest Av
—Philip H clk P O h 3475 Montgomery Rd
—Robt A salesman 1037 E McMillan h 939 W 9th
—Rosa h 2169 McLean Av
—Rose F steno Riverside Tailoring Co h 1558 Barton
—Wm baker rms 1317 Race
—Wm molder bds 1911 Montrose
—Wm F blksmith h 1558 Barton
—Wm J motorman h 2409 Symmes
Betzer Alma clk 4th fl 31 E 4th res Bellevue Ky
—Pauline talloress h 1905 Race
Betzing Alice laundress h 1643 Moore
—C H clk 542 Livingston res Madeira
—Chas helper h 2264 Loth
—Chas H driver h 2264 Loth
—Christina wid Henry h 1643 Moore
—Clara laundress h 1643 Moore

BETZING—Continued.

- Edna M saleslady 4013 Hamilton Av h 3911 Spring Grove Av
- Fred J driver h 1044 Marshall Av
- Lillian mach op h 2264 Loth
- Martha seamstress h 1643 Moore
- Betzner Catharine wid Thos h 2627 Vine
- Clarence W asst playground supervisor Board of Park Commissioners 2005 Gilbert Av h 2627 Vine
- Walter T clk auditor's office CCC&StLry h 2627 Vine
- Betzwieser Chas soapmkr h 1715 Montrose
- Beudit Frank chauffeur h 1223 Walnut
- Beuerlein Barbara wid Christ h 51 E McMicken Av
- Bernard butcher h 427 Klotter Av
- Geo lab h 51 E McMicken Av
- Jos presser rms 22 W 13th
- Louis lamp lighter h rear 1317 Walnut
- ☞ See also "Bauerlein"
- Beuke Helen shoeftr h 709 Betts
- Leo driver h 2313 Gest
- Matilda h 709 Betts
- Beuley Thos bartdr rms 103 W Court
- Beumer Alfred J shoemkr h 413 Straight
- Frank G stonemason h 413 Straight
- Harry confr 235 W McMillan h 413 Straight
- Henry E valve insp h 413 Straight
- Norma clk 235 W McMillan h 413 Straight
- Beurne L N porter rms 242 W 5th
- Beushausen Amy L steno 2492 W 6th h 74 Hillsdale H
- August picture frame gilder 507 Central Av h 74 Hillsdale H
- Bertha A tchr North Fairmount Public School h 2600 Euclid Av
- Emil bkpr h 2600 Euclid Av
- Ferd salesman 2115 Union Central Bldg h 2600 Euclid Av
- Gertrude steno rm 214, 528 Walnut rms 119 W St Clair
- Ida h. 213 Kinsey Av
- Julius salesman 1205 Budd res Norwood
- Oscar salesman h 2728 Arbor Av
- Wm C salesman 5th fl 113 W 4th res Covington
- Beusterien Ewald watchman h rear 1543 Dudley
- Harry G tanner h 1023 W Liberty
- Beutel Birdie housekpr h 1431 Bremen
- Chas A saddler h 224 E Clifton Av
- Fred J clk s w c 4th and Plum h 316 W McMicken Av
- John harnessmkr h 316 W McMicken Av
- Viola clk h 316 W McMicken Av
- Beutelschiesz Geo bartdr h 146 Peete
- Margaret wid John h 260 Helen
- Beuting Bernard molder h 1939 Freeman Av
- Frank boxmkr h 1939 Freeman Av
- Beutler Fred E candy mkr h 6043 Kennedy Av K H
- Beuttel Albert woodwkr bds 328 Milton
- Katherine L steno Union Central Life Ins Co h 3710 Morris Pl
- Chas E sewing machines 1718 Race h 3710 Morris Pl
- Chas Edward jr clk Adams Ex Co h 3710 Morris Pl
- Louis mach h 1639 Vine
- Mary wid Chas h 3548 Montgomery Rd
- Beuzer Raymond stonectr h 1514 Blue Rock
- ☞ See also "Bizer"
- Bevan Emma clk 108 W 4th res Dayton Ky
- Beverage Clarence clk h 1103 Park Side Pl
- Edward motorman h 1103 Park Side Pl
- Beverding Wm F plater h 3751 Hillside Av
- Beveridge Alex lab h 519 Hoge
- Jean clk W U Tel Co h 519 Hoge
- John mach h 519 Hoge
- Lily clk W U Tel Co h 519 Hoge
- Beverly Andrew E stockkpr 1144 Harrison Av h 1448 State Av
- Dora L phone op h 1710 Fairfax Av
- Nannie (wid Andrew) dressmkr 611 Carlisle Av
- Robt C janitor h 909 Clinton
- Thos driver h 327 E 12th
- Bevermann Ernest (Joseph Tailoring Co) n w c Laurel and Linn h 433 Hawthorne Av
- Estelle H typist 2d fl n e c 9th and Sycamore h 433 Hawthorne Av

 **JAPAN AND CHINA**

VIA PACIFIC PORTS.

ARRANGEMENTS MADE TO GO IN PARTY OR INDEPENDENT, BY

First National Bank, Cincinnati,
S. E. Cor. Fourth and Walnut, Phone Main 2691.**BEVERMANN**—Continued.

- Fred W janitor 414 E 8th
- Bevilacqua Frank mgr 2101 Reading Rd h 2319 Fowler
- Bevin Bessie phone op h 28 Glendale H
- Emma R wid Henry W h 28 Glendale H
- Ruth E steno rm 701 n e c 6th and Main h 28 Glendale H
- Bevington Chas L corporal of police h 1733 Ella
- Daniel motorman h 1733 Ella
- Robt F salesman 213 E 8th
- Wm engineer h 918 W Court
- Bevis A St Clair ins 1002 1st Nat Bk Bldg bds 3427 Cheviot Av
- Mrs Alma M tchr Woodward High School h 6246 Aspen Av C H
- C D ins solicitor rm 32, 514 Main res Harrison O
- Clarence A steno rm 4 s e c Pearl and Butler res Newport
- Daisy saleslady 10 W 5th h 1529 Chase Av
- Edgar M real est 6014 Hamilton Av C H
- BEVIS HOWARD L.,**
Attorney at Law, Office, 819 First National Bank Bldg, s.e.c. 4th and Walnut; 'Phone Main 3356; Residence, 6246 Aspen Av., College Hill; 'Phone Park 1614—Y
- J A chief clk CCC&StLry Freight Office h 1232 Carolina Av
- Kate wid Henry h 1403 Ryland Av B H
- Margaret wid Everett h 759 Wells
- Margaret M saleslady 411 Race h 759 Wells
- Mary A vocal tchr h 1403 Ryland Av B H
- Wm H toolmkr h 1232 Carolina Av
- Bewley Anna h flat 11 s e c Reading Rd and Rockdale Av
- Beyer Abbie steno The E & J Swigart Co h 923 Armory Av
- Albert A printer wks 311 Sycamore
- Albert F fireman h 2210 Stratford Av
- Anthony lab rms s w c 4th and John
- Arthur porter 204 Walnut
- Benj W designer The Fechheimer Bros Co h flat 4 junc Dixmont Av and Gilbert Av
- Carl asst auditor The Baldwin Piano Mfg Co h 3320 Hackberry
- Chas bartdr h 222 Mulberry
- Chas mach h 2161 Turner
- Chas waiter rms 818 Main
- Chas F salesman 1003 Walnut h flat C 1620 Madison Rd
- Conrad salesman n e c Bank and Patterson h 1853 Denham
- Edgar J clk 105 W 3d h 322 W McMillan
- Edward chauffeur h 48 W Rochelle
- Edward mach h rear 1909 Race
- Edward A clk 43 Vine h 923 Armory Av
- Edward E mgr Cin'ti Loan Co rm 35, 604 Race h 1325 Ryland Av B H
- Edward O grinder h rear 1612 Freeman Av
- Mrs Elizabeth h 1726 Queen City Av
- Emanuel J mach h 1562 Waverly Av
- Emily dressmkr h 1126 Queen City Av
- Emma talloress h 1714 Frintz
- Esther steno 323 W 3d res Newport
- Frank mach h 220 E 13th
- Frank paperhgr h 322 W McMillan
- Fred prop Ironton House 818 Main
- Geo chauffeur h 220 E 13th
- Geo driver h 3754 Mt Vernon Av
- Geo E pressman h 3754 Mt Vernon Av
- Gertrude seamstress h 110 E 13th
- Henrietta bkpr The Great Central Novelty Co h 1612 Freeman Av
- Jacob H carp h 2348 Kenton
- Jos A molder h s w c Montgomery Rd and Brewster Av

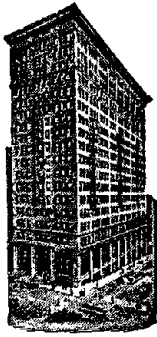

First National Bank.

Safe Deposit Boxes
on Ground Floor.

PHONE MAIN 2691.

BEYER—Continued.

- Lena wid Anthony h 2210 Stratford Av
- Louisa wid Gus h 1178 Harrison Av
- Mrs Margaret h 213 Findlay
- Margaret clk 323 W 3d res Newport
- Mrs Mary h 1714 Frintz
- Mary wid Conrad h 923 Armory Av
- Mary wid Peter h rear 1612 Freeman Av
- Minnie G h 115 Gage
- Nicholas tchr n w c 12th and Clay h 1205 Clay
- Nick lab h 1957 Central Av
- Otto J mach hand h 1939 Hewitt Av
- Paul sr lab h 220 E 13th
- Paul J foreman h 216 E 13th
- Paul W mach h 1726 Queen City Av
- Philip cooper h 1126 Queen City Av
- Richard F gilder h 48 W Rochelle
- Robt biksmith h 115 Gage
- Theo mach h 1126 Queen City Av
- Tillie shoewkr h 923 Armory Av
- Walter piano regulator h 418 Hoge
- Wm mer tailor 1716 Vine h 37 E McMicken Av
- Wm A baker h 2342 Stratford Av
- Wm E salesman 118 W 5th h 705 Armory Av
- Wm M bartdr h 762 Straight
- Wm P confr 276 Ludlow Av h 2212 Clifton Av

- ☞ See also "Baler," "Bayer" and "Beler"
- Beyerer Mary wid Gustav h 511 Boal
- Beyerl Geo chauffeur h 2082 Harrison Av
- John florist h 2082 Harrison Av
- Beyerle Mrs Elizabeth h 631 E 3d
- Harry W clockmkr h 2405 Symmes
- John lab h 2805 McMicken Av
- John lab h 205 W Elder
- Loufs P salesman 333 E Pearl h 631 E 3d
- Mathias tailor h 113 W Elder
- Minnie clk h 631 E 3d
- ☞ See also "Belerle"
- Beyerlein Chas A packer h 1817 Pleasant
- Gussie D clk 333 W 7th h 1574 Dixmont Av

BEYERLEIN LOUIS,

- Attorney at Law and Notary Public, 1574 Dixmont Av.; 'Phone North 4172—Y; also, Accountant The Love-Piket & Nulsen Co., n.w.c. 8th and Broadway; 'Phones Canal 2016 and 217; Residence, 1574 Dixmont Av
- Mary wid Henry h 14 W Elder
- Mrs Minnie h 5 Lakewood Av
- ☞ See also "Baverlein" and "Belerlein"
- Beyers May h 523 Plum
- Wm A lumberman h 7046 Carthage Pike C
- Beyersdoerfer Conrad A cigarmkr h flat 2, 1052 Wesley Av
- Beyersdorfer Barbara cook h 1642 Cooper
- Elizabeth wid Wilbur h 2048 Eastern Av
- Jacob peddler h 1642 Cooper
- Jos J mgr W U Tel Co 905 Broadway res Norwood
- ☞ See also "Bayersdoerfer"
- Beyland Adolph S draftsman 4609 Eastern Av res Newport
- Herman G draftsman 3120 South, Oakley res Newport
- Beyreiss Mary wid Louis h 1419 Locust
- Beyrer Gustave jr shoewkr h 1717 Highland Av
- Helen clk h 417 Chestnut
- Louis E shoemkr h 1516 Race
- Mrs Mary h 511 Boal
- Mrs May h 417 Chestnut

BEYER—Continued.

- Michael E shoemkr h 104 Mulberry
- Robt shoemkr h 1516 Race
- Beyring Elizabeth wid Theo h 4686 Hamilton Av
- Herbert E clk s w c Cormany Av and Township h 1646 Otte Av
- Bezanson Stanley foreman harnessctr 622 Broadway res Bellevue Ky
- Bezenah Andrew h 1427 Vine
- Eugene saloon 820 Vine h flat L 1228 Vine
- Gus h 1409 Race
- Robt E confr 4925 Eastern Av
- Bezold Frank G printer h 1429 Sycamore
- Bhymer Stattie clk 314 W 6th h 822 W 7th ☞ See also "Behymer"
- Bialkowski Anthony brasswkr h 3611 Spring Grove Av
- Stanley butcher h 3611 Spring Grove Av
- Biancani Alfredo lab h flat 15, 510 Lock
- Biangardi Peter lab h 1124 Gest
- Biardinelli Antonio lab rms 1024 Central Av
- Bias Andrew J lab h rear 5920 Kellogg Av California
- Eugene lab h shanty boat 5857 Vienna California
- John lab h 2018 Eastern Av
- Philip lab h 6084 Clover California
- Bibares John lab bds 4818 Spring Grove Av
- Todor lab h 4818 Spring Grove Av
- Bibart Todor lab rms 2005 Central Av
- Bibbie Jos lab h 619 Webb
- Bibble John lab h 607 W 4th
- Thos lab h 607 W 4th
- Bibbs Geo porter rms 825 Hathaway
- Bibelforscher (Quarterly) rm 61, 222 W 4th
- Bibent Morris J tailor 1823 Westwood Av h n s Champlain w of Tillie Av
- Morris J jr tailor h n s Champlain w of Tillie Av
- Biberovit Catherine midwife h 130 W Elder
- Bible Haskel electrotyper wks rm 803, 528 Walnut
- Bible Study Home Department Quarterly 222 W 4th
- Bibus Jacob bartdr h 108 E Clifton Av
- Bice Mary bds 625 Crown
- Bichard Alice steno 1703 Union Trust Bldg res Bellevue Ky
- Edith E clk The Procter & Gamble Co res Bellevue Ky
- Florence C clk The Procter & Gamble Co res Bellevue Ky
- Frank W engineer h 3250 Hillside Av
- Irene L tel op W U Tel Co Grand Hotel h 1027 Winfield Av
- Louise W wid John P h 1027 Winfield Av
- Bicher Dorothy waitress rms 134 E 9th
- Bichler G P dentist 7 Temple Bar h 1781 Humboldt Av
- Bichmeir Frank A salesman 2115 Union Central Bldg res Ft Thomas Ky
- Bichsel Fred pressfeeder h 1927 Vine
- Jacob elev op h 1116 Harrison Av
- Norma binder h 1927 Vine
- Wm h 1416 Vine
- Bick August H driver h 2233 Loth
- August J bkpr 22 W 4th h 2233 Loth
- Frieda steno rm 908, 414 Walnut h 2233 Loth
- Geo A clk s w c Carthage Av and Woolper Av h 2233 Loth
- J W prop Hygiene Corset Factory 105 W 12th h 1720 Bremen
- Wm far h s s Este Av e of Center Hill Av
- Bickel A M trav salesman The Columbia Mills Inc
- Albert mach hand h 4259 Colerain Av
- Alma steno nec Wade and Denman h 2901 Minot Av
- Benj H P mach hand h 4335 Eastern Av
- Elizabeth wid Richard h 821 Livingston
- Mrs Geo h 52 E McMillan
- Geo city fireman h 2901 Minot Av O
- Geo L clk h 52 E McMillan
- John baker h 4259 Colerain Av
- John jr salesman nec 5th and Vine h 4259 Colerain Av
- Nellie M steno s w c 6th and Central Av h 4335 Eastern Av
- Oneida N steno Municipal Reference Bureau h 52 E McMillan

BICKEL—Continued.

- Walter clk 1201 Bank h 821 Livingston
 —Wm J trav salesman h 2901 Minot Av O
 Bickelberger Edgar F painter h 3469 Cardiff
 Av Oakley
 —Frank M carp h 2682 Madison Rd
 —Lucius cementwkr h 2682 Madison Rd
 Bicker Alice domestic Good Samaritan Hos-
 pital
 —John woodwkr h 1037 Pine
 —John jr carp h 1037 Pine
 —Lillie h 1037 Pine
 —Madeline saleslady h 1037 Pine
 ☞ See also "Becker"
 Bickers Mary wid John h 7110 Fair Park Av
 C
 Bickerton John prop Kaiserhof Hotel 28 W
 12th
 —Ray photo 535 Vine rms 547 W 9th
 Bickett Adelaide M tchr Dyer School h 3029
 Woodburn Av
 —Chas A pres and mgr The Bickett Ma-
 chine & Mfg Co n e c Hopkins and Cut-
 ter h 4349 Normandy Av M
 —G W salesman h 1044 Beech Av
 Bickett's G W Sons (Robert & Raymond)
 cigars 229 W 9th
 Bickett Joan h 3029 Woodburn Av
 —John plumber h 1432 Sycamore
 —Machine & Mfg Co (The) Chas A Bickett
 pres and mgr W Bickett secy n e c Hop-
 kins and Cutter
 —Raymond (G W Bickett's Sons) 229 W 9th
 h 1043 Beech Av
 —Richard A foreman n e c Hopkins and
 Cutter h 5114 Blaesi M
 —Robt (G W Bickett's Sons) 229 W 9th h
 1044 Beech Av
 —Sabina h 5114 Blaesi M
 —Thos F foreman 1075 Hopkins res College
 Hill
 —W secy The Bickett Machine & Mfg Co
 n e c Hopkins and Cutter h 4349 Nor-
 mandy Av M
 Bickford Wm stereotyper h 2207 McGregor
 Pl
 Bickler Chas F gatekpr Zoological Garden h
 3136 Vine
 —Florence saleslady h e s Miami Canal opp
 Brashears
 —Lena wid John h e s Miami Canal opp
 Brashears
 ☞ See also "Beckler"
 Bickman Chas (D D Burkhardt & Co) rm 4,
 41 E 4th h 1328 Race
 Bickmeier Wm h 1720 Bremen
 —Wm J promoter h 1720 Bremen
 Bickmore Clyde inkmkr h 2365 Eastern Av
 —Harley L h 2628 Melrose Av
 —J Byron nurse 1224 Carolina Av
 Bicknaver Albert printer h 1081 Wilstach
 —Bernard asst mgr 2722 Erie Av rms 2861
 Ashmont Av
 —Gerhard H lab h 1081 Wilstach
 —Wm clk s w c 12th and Plum h 1081
 Wilstach
 Bicknell Arthur B clk 7th fl n e c 9th and
 Sycamore h s e c Cortelyou Av and Mc-
 Grew Av P R
 —Arthur pressman h 6607 Madison Rd M
 —Clifford L with The John Shillito Co h
 2460 Eastern Av
 —Della clk h 2460 Eastern Av
 —Edgar A cigars n w c Court and Vine
 —Fannie wid Ira h 2269 Eastern Av
 —Frances wid Walter h 904 Richmond
 —Ira A clk B&OSWRY Freight Depot h 6607
 Madison Rd M
 —Jos E bkbinder h 3125 Maple Av P R
 —Leroy printer h 503 Tusculum Av
 —LeRoy F illustrator 554 Main h 3712 Mead
 Av
 —Lot clk CNO&TPRY Local Freight Office
 h 2460 Eastern Av
 —Lottie E h 2460 Eastern Av
 —Mabel wid John W h 2504 Beekman
 —Ralph freight solicitor CG&PRY s s Du-
 mont e of Carrel h 4600 Plainville Rd
 —Wm N pres and treas The Higbee-Bick-
 nell Publishing & Printing Co 2d fl 434
 Elm h s e c Cortelyou Av and McGrew
 Av P R
 Bickrock Geo lab h rear 1132 Gest
 Biczok Paul lab h 1630 Race

COOK'S TOURS

70 Yearly to Europe.

First National Bank, Cincinnati,
S. E. Cor. Fourth and Walnut, Phone Main 2691.
ONLY AGENT.

BIDDINGER.

- Biddinger A W representative Gwinn Milling
 Co of Columbus O 110 E 2d res Har-
 rison O
 —J Walter elect'n h 3855 Zinsle Av K H
 —Wm H carp h 3855 Zinsle Av K H
 Biddison Fred H engineer h 6646 Lebanon C
 Biddle Arthur S salesman 139 W 4th res
 Lockland
 —Daniel T motorman rms 2148 W 8th
 —Edith M demonstrator h 1640 Pullan Av
 —Ernest R driver h 8436 Curzon Av H
 —Mrs Ida M h 8436 Curzon Av H
 —John trav salesman rms 114½ W 7th
BIDDLE WM. F.,
 Proprietor Park Hotel, 1630 North Bend
 Road, College Hill; Phone Park 560
 —Wm R v pres and supt The Webb-Biddle
 Co 306 Walnut h 2033 Calvin
 Bidgood Wm porter h 628 Carlisle Av
 Bidlingmeyer Chas mach h 2577 Sage Av
 Bidner Chas G bartdr h 710 David
 Biebet Arlington tailor h 427 Wade
 —Geo chauffeur 22 W 4th
 —Mrs. Ida h 1519 Providence
 —Owen tailor h 427 Wade
 —Sylvan tailor h rear 1323 Bremen
 —Wm tailor h 427 Wade
 Biechler Albert mess Adams Ex Co h 416
 Main
 Biecker Frank P ice cream mkr h rear 288
 Renner
 —Jos H real est-601 1st Nat Bk Bldg and
 bldr 3006 Harrison Av h n w c Boudinot
 Av and Montana Av
 —Mrs Lena cook h 143 E McMicken Av
 —Louis F trav salesman n e c Richmond and
 McLean Av h 539 W McMicken Av
 ☞ See also "Becker" and "Bicker".
 Biedenbach Barbara wid Geo h 1715 Blue
 Rock
 —Frank mach h 759 East Epworth Av W P
 —Geo plumber h 1753 Jester
 —Homer plumber h 1730 Blue Rock
 Biedenbender Henry chief elect'n 3220 South,
 Oakley res Dayton Ky
BIEDENBENDER & SON,
 (Wm. B.) Manufacturers of and Dealers
 in Hats, Caps, Gloves, &c.; also, Men's
 Furnishers, 542 Main; Telephone Canal
 3866—Y
 —Wm (B & Son) 542 Main h 3223 Bishop
 —Wm jr clk 542 Main h 2705 Scioto
 —Wm J litho h 1236 E Front
 Biedenharn Alvina clk h 1323 Race
 —Bernard finisher h 1916 Colerain Av
 —Catherine wid Bernard h 1916 Colerain Av
 —E H clk 659 Freeman Av h 3024 Gilbert Av
 —Elizabeth wid Henry h 1407 Race
 —Frank J mgr 117 W Elder h 1323 Race
 —Geneva seamstress h 1916 Colerain Av
 —Harry mgr 1007 Central Av h 1323 Race
 —Herman G teamster h rear 444 E Liberty
 —Jos watchman h 1887 Baltimore Av
 —Jos T solderer h 1887 Baltimore Av
 Biedenholtz Chas motorman h 2625 Scioto
 Biedenkapp Edmund H C postal clk R M S
 res Norwood
 Biederman Arthur G millinery h 3020 Stan-
 ton Av
 —Carrie bkpr h 2151 Vine
 —Mrs Emma saleslady h 53 Mulberry
 —Geo driver h rear 1553 Pleasant
 —Henry pipefitter h 1643 Hamer
 —Jos dry gds h 1020 Wesley Av
 —Julius student h 2151 Vine
 —Leo shoemkr bds 538 Dandridge
 —Magdalena wid John h 1643 Hamer
 —Nathan news agt rms flat 1, 320 W 7th

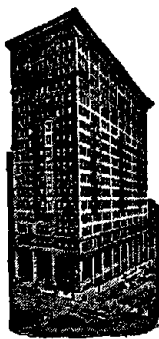

FIRST NATIONAL BANK.

S. E. Cor. FOURTH and WALNUT.
Phone Main 2691.

SAFE DEPOSIT BOXES,
\$3.00 and up.

BIEDERMAN—Continued.

- Reinhard cigar mfr 2d fl 925 Main h 2151 Vine
- Solomon (Wolf & B) 233 W 6th h 1020 Wesley Av
- Biedermann August foreman blksmith 1401 Dalton Av h 2950 Moreland
- August J jr instrumentman City Water Works h 3434 McHenry Av
- Augustus carp h s w c Roll Rd and Cass Av
- Barbara wid Herman h 1555 Knox
- Casimer finisher rms 1919 Vine
- Chas H auto engr s w c 12th and Plum h 1555 Knox
- Frank shoewkr h 811 Bank
- Minnie clk 1134 Main h 1555 Knox
- Robt carp h s w c Cass Av and Roll Rd
- Rose h 1555 Knox
- Biedinger Albert window trimmer 35 W 5th h 1250 Rosemont Av
- Mrs Augusta saleslady 3507 Reading Rd h 3107 Durbin Pl
- Carrie B tchr Riverside School h flat 2, 728 E McMillan
- Elizabeth E wid Chas G h flat 2, 728 E McMillan
- J Robt asst engr, engr dept Dept of Public Service h flat 2, 728 E McMillan
- John carrwkr h 1131 Sherman Av
- Leslie A bkpr n e c Dayton and Freeman Av res Norwood
- Nicholas h 133 E University Av
- Philip driver h 1131 Sherman Av
- Mrs Sophia confec 133 E University Av
- Biegert E J printer Cincinnati Post
- Biegler Geo C drug clk sec 6th and Elm h 1623 Tremont
- Geo L pianowkr h 2028 Queen City Av
- John E adv solicitor Cin'ti Volksblatt h 2245 Wheeler
- See also "Bigler" and "Buegler"
- Biehl Adam asst depot master s w c 3d and Rose h 509 W McMicken Av
- Amelia wid John A h 2337 Wheeler
- C R secy and treas The Evans Oil Works Co 58 Main res Newport
- Claus h 24 E St Clair
- Frank shoemkr h 1115 Draper
- Frank J plumber h 2960 Massachusetts Av
- Fred bakery 551 Findlay
- Fred depot master CNO&TPRy Freight Depot n w c McLean Av and Western Av res Newport
- Geo W plumber h 2297 Colerain Av
- John h 2823 McMicken Av
- John F insp h 1510 Bremen
- Katie h 250 Warner
- Mrs Margaret h flat 3, 432 Betts
- Mary h 2960 Massachusetts Av
- Mary C wid Louis h 562 Considine Av
- Mary E wid Jos h 1510 Bremen
- Mary Louise steno n w c Spring Grove Av and Harrison Av h 562 Considine Av
- Minnie h 250 Warner
- Wm clk The John Church Co h 2960 Massachusetts Av
- Wm jr patternmkr h 1828 Bremen
- Wm sr miller h 1828 Bremen

See also "Behl" and "Bihl"

Biehle Edward mgr Crescent Stationery Co 424 W Liberty

- Geo shoemkr h 1600 John
- Geo C mgr h 3311 Monteith Pl
- Jacob clk 4203 Kirby Av h 4122 Kirby Av
- John H clk 442 Bank h flat 19, 1029 Freeman Av

BIEHLE—Continued.

- Jos. (Crescent Stationery Co) 424 W Liberty h, 1600 John
- Jos driver h 11 W McMicken Av
- Martin carrwkr h 4376 Innes Av
- Valentine driver h 11 W McMicken Av
- Biehler Jos S (B & Will) h 4831 Whetsel Av M
- & Will (Jos S B & Geo W) fruits 4831 Whetsel Av M
- Bleker August h 1632 Main
- Ernst rms 1517 Race
- Louise wid Leopold h 1631 Race
- Biel Bruno P plumber h 3607 Marburg Av
- Mrs Catharine h 6008 Desmond M
- Dorothy L saleslady 28 W 5th rms 500 E 4th
- Frank stockkpr n e c 7th and Walnut res Covington
- See also "Bell"
- Biele C Frank foreman engraver Otto A C Nulsen's h 2826 Erie Av
- Frank L engraver h 434½ Pioneer
- Bielefeld A W barber h 1208 Sycamore
- Alberta saleslady 15 W 4th res Covington
- Carl H cabmkr h 3017 McMicken Av
- Chas patternmkr h n s Beaumont Pl e or Crestline Av
- Chas shoemkr h rear 1613 Sycamore
- Elmer shoewkr h 233 E 12th
- Emil cabmkr h 3017 McMicken Av
- Fred city fireman h 963 Martin
- Gustav carver h 3017 McMicken Av
- Gustave paperhgr h 1208 Sycamore
- Otto A paperctr h 3017 McMicken Av
- Wm shoe laster h 4424 Eastern Av
- Bieler Katherine wid Geo h 522 York
- Chas J pres The Geo Bieler Sons Co 126 E 7th h 503 Prospect Pl
- Elsa h 240 E University Av
- Flora tchr Clifton Pub School h 240 E University Av
- G Arthur clk h 6429 Kennedy Av K H
- Geo A vice pres The Geo Bieler Sons Co 126 E 7th h 6429 Kennedy Av K H

BIELER THE GEO. SONS CO.,

- Chas. J. Bieler, President; Geo. A. Bieler, Vice President; Henry F. Bieler, Secretary and Treasurer; Wm. Bieler, Superintendent; Wholesale Liquor Dealers, 126 E. 7th; Telephone Canal 1895
- Henry F secy and treas The Geo Bieler Sons Co 126 E 7th res Milford
- Robt E painter h 290 W McMicken Av
- Wm supt The Geo Bieler Sons Co 126 E 7th h 3596 Colerain Av
- See also "Bealer," "Beehler," "Beeler" and "Buehler"
- Bielocowsky Alex salesman 2013 Mohawk Pl h flat 4, 2107 Manchester Av
- Biely Geo S (W H B & Sons) 4111 29th Av O
- John A (W H B & Sons) 4111 29th Av Oakley
- W B (W H B & Sons) 4111 29th Av Oakley
- W H (W H B & Sons) 4111 29th Av Oakley
- W H & Sons (W H, W B, Geo S & John A) builders 4111 29th Av Oakley
- Biemann Edward confr 838 Clark
- Biemann Geo lab h 200 Broadway
- Bien Adam J stable boss 130 W Court h 2510 Clifton Av
- Agnes wid Nicholas h 3837 Herron Av
- Barbara wid Moses h 820 Rockdale Av
- Edward driver h 2510 Clifton Av
- Emma K asst secy The Kosse, Shoe & Schleyer Co 105 Carew Bldg h 2554 Moorman Av
- Flat Bldg 321-323 Mill
- Fred bkblinder h 3837 Herron Av
- Fred jr student h 3026 Woodburn Av
- Freda clk 337 Ludlow Av h 2510 Clifton Av

BIEN FREDERICK A.,

- Dealer in Real Estate; Houses Sold on Easy Payments; Lots and Farms Taken in Exchange, Office, Rooms 2 and 3 Temple Bar Bldg, 2d floor n.w.c. Court and Main; Phone Canal 2380; Residence, 3026 Woodburn Av.; Phone North 4151
- Hannah prop Book Exchange Library 3501 Reading Rd h 820 Rockdale Av

BIEN—Continued.

—John F clk 817 Walnut h 3921 Llewellyn Av
 —Ollie lab h 3608 Idlewild Av
 —Val J real est 3 Temple Bar h 1021 Findlay
 —Wm caser h 2830 Moreland
 —Wm F lab h 1766 Carl
 Bienadowski Johan lab h 1543 Central Av
 Biendl Christina F steno n e c Cook and Alfred h 1065 Marshall Av
 —Frances wid Anton h 1065 Marshall Av
 —Frank student h 1065 Marshall Av
 Bienenstein Charlotte clk 2301 W 8th h 1797 Westwood Av
 —Edward C mach h 1797 Westwood Av
 —Elizabeth wid Andrew h 1797 Westwood Av
 —Frank h 1614 Dhonau
 —John fitter h 1614 Dhonau
 —Mrs Lucy h 1805 Harrison Av
 Biener Jos porter h 4130 Chambers
 —Jos jr shoemkr h 4130 Chambers
 Bienfang Herman E mgr The Cin'ti Building Trades Credit Association Co 1508 1st Nat Bk Bldg res Wyoming
 —Sophia wid Geo h 213 Melish Av
 Bienstadt Anthony ins agt 409 2d Nat Bk Bldg h 1350 Ernst
 Bier Harry porter 111 E Front
 —Harry tailor h 3346 Reading Rd
 —Homer car insp rms flat 3, 628 Elm
 —Ignatz mach h 112 W Elder
 —John hostler h 432 E 12th
 —Michael mach h 1628 Moore
 —Peter h 127 Green
 —Peter driver h 3103 Colerain Av
 —Peter mach 1445 Walnut
 Bierach Karl resident mgr Pittsburgh & Buffalo Co and Four States Coal & Coke Co 1433 Union Trust Bldg h flat 66 St Leger Flats
 Bierbaum Anna S wid Wm h 3834 Colerain Av
 —August driver h 1028 Intermediate Av
 —August C bksmith h 642 Neave
 —Bernardina saleslady 2113 W 8th h 642 Neave
 —Chas E clk General Electric Co h 1028 Intermediate Av
 —F H phys 813 Findlay
 —Geo H bkpr 1723 Powers h 1028 Intermediate Av
 —Mary bkbinder h 642 Neave
 —Minnie wid Wm h 441 Milton
 —Rose cigarmkr h 642 Neave
 —Wm stockkpr The Fechheimer Bros Co h 441 Milton
 Bierce Fred N secy The Specialty Device Co 112 W 3d h 3234 Delaware Av
 Biere Fred W picture op h 3712 Borden
 —Gustav A letter carrier Norwood Sta P O h 6332 Desmond M
 Bierer Grover police rms 2232 Kenton
 —Jos attendant Longview Hospital
 Bierhorst C Henry safemkr h 2704 McMicken Av
 —C Henry jr steno 335 W 4th h 2704 McMicken Av
 —Edna clk 2341 Gilbert Av h 2704 McMicken Av
 —Edwin apprentice h 2704 McMicken Av
 —Fred W watchman h 2704 McMicken Av
 —Wm gasftr h 2704 McMicken Av
 Bierich Albert M clk h 2337 Kenton
 —Ernest h 3144 Gaff Av
 —Ernst prop Princeton Hotel 431 Elm h 3017 Gilbert Av
 Bierlein Emma housekpr flat 4, 3529 Middleton Av
 —Fred h 1707 Freeman Av
 —John M bartdr h 1424 Pleasant
 —Marcus pressman h 1984 Kinney Av
 —Wm soap molder h 719 Bauer Av
 ☞ See also "Beierlein"
 Bierley Anna saleslady 22 W 4th h 3120 Vine
 Bierly Anna B wid Albert G h rear 1107 Broadway
 —Chas helper h rear 1107 Broadway
 —Geo lab h rear 1107 Broadway
 —Wm A cigars 1529 Vine h rear 1107 Broadway

**SOUTH AFRICAN PORTS
AGENCY UNION CASTLE LINE.****First National Bank, Cincinnati,
S. E. Cor. Fourth and Walnut, Phone Main 2691.****BIERMAN.**

Bierman Elizabeth E wid Wm h 566 Clark
 —Frank A trav salesman 2d fl 32 W 6th
 —Henry painter rms 1430 Bremen
 —John F clk 3826 Glenway Av h 612 Maryland Av
 —John M bartdr h 515 Maple
 —Kate wid Wm h 231 E 12th
 —Laura clk 41 W 12th h 566 Clark
 —Louis bds 208 68th C
 —Louis mach hand h 612 Maryland Av
 —Louis H mach hand h 612 Maryland Av
 —Moritz res Jewish Home
 Biermann Adolph bartdr h 624 Tafel
 —Alvin driver h 624 Tafel
 —Anna talloress h 1549 Baymiller
 —Annie wid Geo h 1927 Vine
 —Bernard lab h 2157 Clara
 —Chas mach h 125 W 69th C
 —Chas J salesman 12 W Court h 34 W Court
 —Frank leather splitter h 1142 Sherman Av
 —Frank tanner h 1549 Baymiller
 —Fred bottler h 2011 Mohawk Pl
 —Fred jr express 208 E 8th res Cheviot
 —Fred W gardener 4518 Este Av W P
 —Mrs Garnet h 4122 Chambers
 —Hilda saleslady 421 Race h 1555 Dudley
 —Johanna wid Adolph h 624 Tafel
 —John salesman 913 Main h 1927 Vine
 —John F cabmkr h 1555 Dudley
 —Lena wid Chas h 2023 Ohio Av
 —Lillie tailloress h 1549 Baymiller
 —Louis mach hand h 125 W 69th C

BIERMANN M.,

(Formerly Biermann Sons) Dealer in Stoves, Hardware, Cutlery, Tinware, Glass, Paints, &c.; all kinds of Castings Furnished for Stoves; also, Roofing and Cornice Work, 3244 Jefferson Av.; Residence same; 'Phone Avon 1973—Y

—Margaret sorter h 1927 Vine
 —Maria A wid Wm G h 3244 Jefferson Av
 —Mary wid Frank h 1549 Baymiller
 —Wm molder h 941 Wade
 —Wm pipeftr h 4518 Este Av W P
 —Wm A plumber 3244 Jefferson Av h rear 3246 Jefferson Av
 ☞ See also "Buehrmann"
 Blesack Geo brick tester 1960 Plum h 2212 Clifton Av
 —John A gilder h 4119 Mad Anthony
 —Wm clk h 2009 Ohio Av
 ☞ See also "Bisack"
 Bliest Arthur C clk n w c Gest and McLean Av h 2543 Warsaw Av
 —Chris h 3464 Liston Av
 —Herman C bakery 2308 W 6th
 Blester Anthony artist h 5518 Covington Av M
 —Oswald decorator h 5518 Covington Av M
 Bieter Sam lab rms rm 196, 115 Broadway
 Bietsch Fred clk h 1529 Jones
 —J Geo clk 1428 Race h 1529 Jones
 —Walter E clk 1428 Race h 1529 Jones
 Biffor Chas h 12 Findlay
 Big Brothers' Association Justin A Rollman secy 215 E Court
 —Four Fruit Co Abraham Tuttleman mgr 133 E Front
 —Four Office Bldg ss 3d b John and Smith
 —Four Ry Freight Dept 36 Ingalls Bldg Brent Arnold jr gen agt freight dept
 —Four Ry Ticket Office n e c 4th and Vine
 —Four Storage Warehouse Pearl b Plum and Central Av
 —John lab bds 215 Wade
 —Jos lab bds 215 Wade
 —Store (The) The Big Store Co props, clothing 419 W 5th

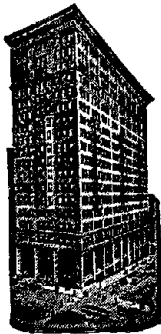

FIRST NATIONAL BANK,

**SOUTH-EAST CORNER
FOURTH and WALNUT**

PHONE MAIN 2691.

Big Store Co. The

Louis Schroeder, President and Manager; Proprietors The Big Store; Retailers of Men's and Boys' Clothing, Furnishings, Hats and Shoes, 419 to 427 W. 5th St., in the Middle of the Block b. Central Av. and John; Private Exchange 'Phones Main 4546 and 4547.

Big Store Co (The) Louis Schroeder pres and mgr, props The Big Store 419 W 5th Bigane Catherine h 920 Elberon Av
—John A clk h 2713 Price Av
—Mary h 920 Elberon Av
—Wm F clk Adams Ex Co h 1971 Kinney Av
Bigelow Albert W h 806 W Court
—Herbert S lecturer People's Church 211 Odd Fellows' Temple res Fruit Hill
—Isaac cigarmkr rms 10 E 9th

BIGEON CHAS. CARPET CLEANING CO.
Jos. G. Hamant, Proprietor (Pioneer Steam Carpet Cleaning Co.), 1605 Gest; Telephone West 2588. See Advertisement in Special Department

Biggar Joanna res Methodist Home for the Aged College Hill
Bigge Henry h 2305 Maryland Av
—Henry L clk 1138 Main h 2305 Maryland Av

Bigger Amusement Co H W & A T Bigger props rm 53, 448 Main
—Mrs A T dressmkr 1057 Pine
—Artie T (Bigger & B) rm 53 Pickering Bldg h 1057 Pine
—& Bigger (Horace W & Artie T) moving pictures rm 53, 448 Main
—C M representative Vanadium Alloys Steel Co and McKenna Bros Brass Co of Pittsburgh rm 507, 414 Walnut res Norwood
—H W & A T props Bigger Amusement Co rm 53, 448 Main
—Horace W (B & Bigger) rm 53, 448 Main h 1057 Pine

Biggers W L acting trav auditor CCC&StL Ry Auditor's Office res Indianapolis
Biggerstaff Callie laundress h 210 Charles
—E S clk PCC&StLRy Freight Office res Newport

—Howard rms 6113 Sierra M
Biggin Jas J foreman stamping dept 622 Sycamore res Ft Thomas Ky
—Maggie shoeftr h 413 Eggleston Av
—Margaret h 961 Hatch
Biggini Albert H lab h 22 E Front
Biggio Anthony waiter h 326 E Front
—Levia (wid Andrew) restaurant 326 E Front
—Peter J fountain tdr h 131 Broadway
Biggle Edward millwright rms 327 E 4th
Biggs Andrew J foreman h 908 W Liberty
—Bert painter h shantyboat Ohio River nr Southern Ry Bridge
—Chas F carp h 1713 Western Av

BIGGS EDGAR.

Public Accountant; Audits, Examinations, Systems, 1006 Commercial Tribune Bldg; 'Phone Canal 5531; Residence, 1572 Pullan Av
—Frances F h 3366 Morrison Av

BIGGS—Continued.

—Harvey salesman 214 Elm h 1015 Underwood Pl
—Hattie laundress h 434 W 6th
—John huckster h w s Edwards Rd nr Grandin Rd
—John W motorman h 639 W McMicken Av
—Norman W mach h 1713 Western Av
See also "Beggs"
Bighaus Ben bartdr bds 2442 Spring Grove Av
Bigler Chas M clk 126 E Court h 3434 Edwards Rd
—Elberta M tchr Hughes High School h 222 Lyon
—Eva wid Oscar h 222 Lyon
See also "Biegler" and "Buegler"
Bigner Raymond P asst bkpr rm 61, 9 W 4th h 1360 Ernst
—Sisters (Virginia B & Mrs Anna Underhill) confrs 1985 State Av
—Virginia (B Sisters) 1985 State Av h 1300 Ernst
—Wm W clk h 1360 Ernst
Bigney Mary C wid P M h 2540 Marryat P R
Bihl Emil cook h 2534 Scioto
—Paul restaurant 330 E 5th h 2534 Scioto
See also "Behl" and "Biehl"
Bihlert Chas H clk auditor of freight accts CCC&StLRy res Covington
—Gertrude steno Union Central Life Ins Co res Covington

Bihlman Margaret wid Henry h 1245 E 3d
—Wm H linotype mach Cincinnati Post h 217 Parsons

Bihn Frank bottler h 519 Charlotte
—Geo P bottler h 7 E Elder
Bijou (The) The Libson Amusement Co props amusement parlor 30 E 5th
Bildersaal (Quarterly) rm 61, 222 W 4th
Bildner Chas res Little Sisters of the Poor Riddle Rd

Bilecki Alois cabmkr h 417 Tusculum Av
—Frank baker h 4215 Ballard Av O
Bilek Christina M bkpr The Creutz Plating Co res Covington
—Stephen shoemkr 4300 Glenway Av
Biles Barbara M wid Samuel J h 1685 Westwood Av
—Caroline C wid Ben J h 2359 Kemper Lane
—Chas Albert pressfeeder h 1055 Freeman Av
—Clifford W clk money order division P O res Norwood
—Elsie laundress h 1055 Freeman Av
—Geo P freight traffic mgr CNO&TPRR 10th fl Ingalls Bldg h flat 46 s e c Gilbert Av and Locust

BILES THE J. W. CO.,

H. van Nes, President; A. E. Lippelman, Vice President; Chas. H. Kuyper, Secretary-Treasurer; A. S. Bohm, Manager; Commission Merchants; Whiskies, 8 and 10 E. 3d; 'Phones Main 1261 and Main 1262
—John leather splitter h 818 York

BILES R. E.,

Successor to Ben J. Biles; Real Estate and Loans; Rents Collected, Estates Managed, 310 Lyric Theater Bldg; 'Phone Canal 5029; Residence, 3817 Floral Av., Norwood; 'Phone Ridge 1799—X. See Advertisement under Real Estate

—Samuel J foreman The Rapid Electrotype Co h 1685 Westwood Av
—Wm woodwkr h 1055 Freeman Av
—Mrs Wm C wid h 2612 Eden Av

BILES WILLIAM C. & CO.,

(John H. Finn) Commission Merchants; Whiskies and Distillers' Supplies, 313 Vine, Burnet House Block; Telephones Main 3967 and 3968

—Winnie C clk 129 E 5th res Lockland
Bilger Frank salesman h 3315 Hackberry
—Mathias supt The A Armstrong Co 719 State Av h 2541 Ring Pl
—Mathilda tchr Kirby Rd Public School h 2541 Ring Pl
—Paul tchr of manual training Public Schools h 2541 Ring Pl

BILGER—Continued.

- Richard G tchr Woodward High School h 2541 Ring Pl
- Wm F buyer The Fair h 3315 Hackberry.
- Billitzky Geo barber 1153 Harrison Av h 1152 Harrison Av
- Billker Geo delicatessen 1422 Central Av
- Bill Alma L saleslady h 1250 1st Av
- Anna rms 780 E McMillan
- Annie seamstress h 1207 W 7th
- Anna wid Frank X h 2137 Storrs
- Anna M wid John h 1250 1st Av
- Augustus H bakery 3239 Woodburn Av h 2713 Griffiths Av
- Benj bartdr h 1058 Freeman Av
- Bernard teamster rms 914 Baymiller
- Blanche steno h 946 Clinton
- Carl A cashr 224 W 4th res Covington
- Chas lunch room 315 John
- Charlie lab rms 702 W 5th
- Chris clk 420 Mill
- Chris lab rms 660 W 3d
- Clifford insp The Fair h 946 Clinton
- Elmer F clk 410 E 8th h 1409 Linn
- Emma paster h 1207 W 7th
- Emma F wid Bernard h 946 Clinton
- Emmett E bkpr 16 E 2d res Covington
- Florence E steno n w c Richmond and Carr h 2137 Storrs
- Geo lab rms 426 Smith
- Gus lab rms 531 W 6th
- Henry yeastmkr h 741 Delhi Av
- Herbert F ins agt 18th fl 1st Nat Bk Bldg h 474 Crestline Av
- Herman lab h 716 Harriet
- Herman lab h 1120 Budd
- Herman wrapper h 2713 Griffiths Av
- Herman jr driver h 716 Harriet

BILL J. ANTHONY,

Photographer; formerly The Bellsmith Studio, 122 W. 4th; 'Phone Main 982; Residence, 1219 Sliker Av.; 'Phone Warsaw 648—X

- J Henry carp h 2713 Griffiths Av
- J L secy and treas The Nuss Confectionery Co 311 W 3d res Covington
- Jefferson rigger h 331 Sycamore
- Jim (B & John) 31 W 6th rms 223 W. 6th
- Jim lab h 846 W 5th
- Jim lab rms 426 Smith
- & John (Jim B & Pete J) shoe shining 31 W 6th
- John shop foreman The Storrs-Schaefer Co h flat 5, 2729 Woodburn Av
- John H painter h flat 7, 4170 Hamilton Av
- Jos lab h 1058 Freeman Av
- Jos H receiver W U Tel Co res Bellevue Ky
- Katie wid Edward h 1207 W 7th
- Leonard H asst secy and treas The Provident Savings Bank & Trust Co sec 7th and Vine res Covington
- Louis blksmith h 3712 Liston Av
- Mamie clk h 2713 Griffiths Av
- Mrs Marie h 1209 Blanchard Av
- Mike bootblack rms 307½ Central Av
- Nick lab rms 702 W 5th
- Tony car cleaner rms 531 W 6th
- Tony lab rms 702 W 5th
- Tony lab rms 822 W 5th
- Billau Catherine wid Adam h 2125 Beechmont Av Mt W
- Chas F h 2919 Cleinview Av
- Billboard (The) (Weekly) The Billboard Publishing Co** pubs 27 Opera Pl
- Billboard Publishing Co (The) W H Donaldson** pres F G Kohl v pres I M McHenry secy and treas pubs The Billboard 27 Opera Pl
- Billenstein Grace h 221 McCormick Pl
- Kate wid Geo W h 221 McCormick Pl
- Billar Earl T T expressman h 260 St Peters
- John E h 6327 Beechmont Av Mt W
- Lloyd helper h 260 St Peters
- Raymond trackman h 260 St Peters
- Billerman Bernard shoemkr h 1149 Harrison Av
- Mrs Cora restaurant 1149 Harrison Av
- Helen wid John h 2165 Winchell Av
- Billat Anna tailoress rms 1609 John

STEAMSHIP LINES

ACROSS THE ATLANTIC
AND THE PACIFIC OCEANS

REPRESENTED BY

FIRST NATIONAL BANK,

S. E. Cor. Fourth and Walnut. Phone Main 2691.

BILLET—Continued.

- Calvin G clk 404 Main h 2462 McMicken Av
- Fred painter h 2462 McMicken Av
- Jos engineer h 1144 Atwood Av C H
- Billett Chas carr trimmer h 2226 Spring Grove Av
- Billhorn Edna clk h 2151 Colerain Av
- Hilda clk h 2151 Colerain Av
- Lottie wid John h 2151 Colerain Av
- Wm mach h 2151 Colerain Av
- Billian Augusta tchr 20th Dist School h 308 W McMillan
- Chas lab h 2604 Hoff Av
- Billich Wendell lab h 223 Wade
- Billie Lina kitchen helper 611 Elm
- Billilov Rosa wid Jos h 431 Richmond
- Billings Artificial Stone Co (Herman Billing sr, R Herman Billing jr & Henry Billing) 565 Reading Rd
- Christina wid Frank h 1820 Denham
- David foreman bricklyr 629 Broadway h 409 Considine Av
- Henrietta wid Gustav h 421 Straight
- Henry (Billing Artificial Stone Co) 565 Reading Rd h 548 E 13th
- Herman (Billing Artificial Stone Co) 565 Reading Rd h 548 E 13th
- R Herman jr (Billing Artificial Stone Co) 565 Reading Rd h 548 E 13th
- Billings Chas glasswkr h 6322 Cambridge Av Mt W
- Clarence A trav salesman 507 Traction Bldg
- Ellsworth clk h 2363 Kemper Lane
- Fred h 6322 Cambridge Av Mt W
- G May chief clk Mutual Benefit Life Ins Co of Newark N J res Norwood
- Harry S clk auditor's office CCC&StLRY res Norwood
- Helen seamstress h 165 E McMicken Av
- Roy clk 114 E 4th rms 18 Eastbourne Terrace
- Sara Z steno Mutual Benefit Life Ins Co of Newark N J res Norwood
- W H h flat 10 The Roslyn
- Billingsley Earl driver h 615 Broadway
- Emmet coremkr h rear 129 E 9th
- Howard stable foreman nec Melish Av and VanBuren Av h 3122 Fredonia Av
- Wm H lab h 615 Broadway
- Billington Andrew elect'n h 726 Wayne
- W A h flat 6, 218 W 12th
- Billinsky Wm locksmith 11 W 15th
- Billiter Earl pressman h 3082 Paxton Av
- Elbridge mach hand h 4317 Verne Av O
- Elijah lab h 4317 Verne Av O
- Jesse ironwkr h 3131 Madison Rd O
- Lulu manicure rms flat 45, 626 W 4th
- Mrs Mary h 1615 Potter Pl
- Nancy waitress Cin'ti Tuberculosis Sanatorium
- Wesley lab h 4317 Verne Av O
- Billmann Mary lace washer h 68 E McMicken Av
- Billow Clara A h 2554 Ingleside Av
- Frank A at Cin'ti Directory Office h 2554 Ingleside Av
- Geo E ball player h 2554 Ingleside Av
- Harry h 1916 Freeman Av
- Mary E (wid Benj H) dressmkr 2554 Ingleside Av
- Matilda tailoress h 911 Gest
- Philomena h 911 Gest
- See also "Buelow"
- Bills Henry lab h 1224 W Court
- Billups Earl mach h 4599 Mitchell Av
- Bilson Clarence rms 15 E 8th
- Wm granitewkr h 2500 Chatham

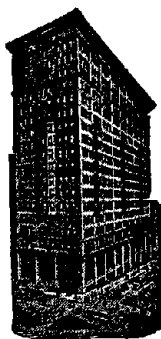

FIRST NATIONAL BANK.

Organized 1863.

PHONE MAIN 2691.

BILTZ.

- Biltz Ada clk The Procter & Gamble Co h 1837 Fairfax Av
 --Adolph W leatherwkr h 1929 Dana Av
 --Adolphine wid Theo h 2523 Stanton Av
 --Edward W shoewkr h 97 Juergens Av
 --Fred B salesman 511 Sycamore h 3633 Bevis Av
 --Geo A clk h 1014 Clark
 --Gustav foreman h 1837 Fairfax Av
 --Lillian cashr n w c 4th and Central Av res Newport
 --M J foreman carp 337 W 5th res Newport
 --Wm T musician h 2523 Stanton Av
 Biltzmeier Merrill rms 215 W 7th
 Bimmerle Frank X clk CCC&StLRy Freight Depot h 1215 1st Av
 --Margaret A steno 10th fl Prov Bk Bldg h 1215 1st Av
 Binder Al mechanic 634 Walnut
 --Anna wid Gustav h 1227 Sassafras
 --Armin tchr commercial engraving and gymnastics Ohio Mechanics Institute res Newport
 --Bernard A carp h 465 Dayton
 --Bruno J clk s e c Linn and Findlay h 1227 Sassafras
 --Chas condr h 1638 Powers
 --Chas sand mixer h 617 Church
 --Edna clk 623 Vine res Newport
 --Eleanora proofreader h 465 Dayton
 --Mrs Elizabeth h 1661 Hamer
 --Elizabeth B wid Jos O h 465 Dayton
 --Elizabeth R bkpr 508 Poplar h 465 Dayton
 --Emma saleslady res Leopold Steinbach, VanLear st
 --Eugene dairy hand bds 3327 Bishop
 --Eva wid Constantin h 1342 Manns Av
 --Eva wid H M h 1927 Montrose
 --Frank printer Cin'ti Enquirer res Newport
 --Frank W foreman Washington Park h 106 E Liberty
 --Fred clk 1605 1st Nat Bk Bldg h 465 Dayton
 --Geo bricklvr h rear 1416 Walnut
 --Geo F lab h 3921 Herron Av
 --Geo J ironwkr h 2907 Lehman Rd
 --Geo S dist mgr Bankers Life Co of Des Moines Ia 619 1st Nat Bk Bldg h 4338 Pitts Av
 --Gustave bartdr h 1714 Hanfield
 --Harry waiter h 135 E Canal
 --Harry E F engraver wks 317 E 2d
 --Hattie clk n w c Reading Rd and Rockdale Av h 1832 Westwood Av
 --Henry pressfeeder bds 1667 Providence
 --Ivo F gen agt The Central Business Men's Accident Association of Dayton O 619 1st Nat Bk Bldg h 4338 Pitts Av
 --John cigar manuf 1960 Queen City Av h 1832 Westwood Av
 --John lab h rear 2145 Turner
 --John H clk 1st Nat Bank h 1832 Westwood Av
 --John H special agt State Mutual Life Assurance Co of Worcester Mass res Newport
 --Jos G city fireman h 3615 Roll Av
 --Kate M wid Emil F h 3640 Dawson Av
 --Leonard salesman h 2546 University Court
 --Mary wid Casper h 929 Harris Av
 --Mary C h 908 Charlotte
 --Michael lab rms 927 Central Av
 --Michael C driver h 1512 Fairmount Av
 --Paul foreman japanner 1400 Dalton Av h e s Lick Run Rd s of Queen City Av

BINDER—Continued.

- Robt B litho h s e c York and Linn
 --Selma res Bodmann German Protestant Widows' Home
 --Thos butcher bds 2283 Colerain Av
 --Thos porter h 3720 Spring Grove Av
 --W A trav salesman 9 W 8d res Newport
 --Wilhelmina wid Frank X h 2210 Vine
 --Wm bartdr h 2017 Vine
 --Wm carp h 929 Harris Av
 --Wm meatctr 3500 Eastern Av h 3145 Willis Av
 --Wm plstr h 3725 Follett Av
 See also "Bender"

Bindley Benjamin h 2304 Vine

Bing A O mgr mortgage loan dept The Union Savings Bank & Trust Co n w c 4th and Walnut h 1909 Clarion Av

--Benj M asst secy The Henry Gellershofer Clothing Co n e c 7th and Plum h 289 Erkenbrecher Av

--Carl S with The Peerless s w c 5th and Race h s e c Forest Av and Burnet Av

--Fannie wid Benj bds Hotel Alms

BING THE I. & S. CO.

Sidney H. Bing, President; Samuel Bing, Vice President; Lawrence L. Bing, Secretary and Treasurer; Manufacturers of Men's and Young Men's Clothing, 7th and 8th floors Power Bldg. n.w.c. 8th and Sycamore; Telephone Canal 5607

--Ida M wid Isaac h 349 Hearne Av

--Jennie wid Moses h 421 Forest Av

--Lawrence L secy and treas The I & S Bing Co 8th fl 224 E 8th h 3602 Reading Rd

--Moses ins solicitor 1319 1st Nat Bk Bldg h 289 Hutchins Av

--Samuel v pres The I & S Bing Co 8th fl 224 E 8th h s e c Burnet Av and Forest Av

--Sidney H pres The I & S Bing Co 8th fl 224 E 8th h 612 Greenwood Av

Bingaman Bert motorman h 1018 State Av

BINGAMAN & COMPANY,

Diamond Jewelers, Manufacturers. Wholesale and Retail, cor. 6th and Vine, Palace Hotel Bldg; Phone Canal 2298; Jas. K. Bingaman, Proprietor; "Wholesalers to the Public"

--Frank chauffeur h 2048 Eastern Av

--Jas lab rms 532 Carlisle Av

--Jas K (Bingaman & Co) n w c 6th and Vine h 2210 Fulton Av

--Lucien clk n w c 6th and Vine h 2210 Fulton Av

--Nellie G office asst Dr Sidney J Rauh's h 2048 Eastern Av

--S C prop Crown Optical Co 635 Vine h flat 28 The Navarre

--Sam B state agt New York Registry Co of N Y and Globe Casualty Co of Columbus 702 Lyric Theater Bldg h 2210 Fulton Av

--Wilbur wagonmkr h 2048 Eastern Av

Bingamann Ella wid Richard h 3010 Euclid Av

Bingel Albert druggist h 1602 Sycamore

--Doris tchr McKinley School h 1602 Sycamore

Bingert John lab h 2013 Mohawk Pl

Bingelli Fred S mach h 446 W McMicken Av

Bingham (The) s e c 8th and John

--Abraham lab h 2106 W 6th

--Andrew lab h 936 Fillmore

--G Fred mgr The Columbia Mills Inc 3d fl s w c 4th and Elm h 2323 East Hill Av

--Geo switchman rms 835 W 8th

--H J freight cashr PCC&StLRy n s Front e of Butler h 2206 Burnet Av

--Harry L plumber h 2421 Fairview Av

--Howard B clk PCC&StLRy Freight Office res Terrace Park

--Jas cementwkr h 3155 Sagola Pl

--Jas driver rms 322 McFarland

--Malinda wid Thos h rear 2106 W 6th

--Manuel Watson factory supt Remmers Soap Co h 3513 Telford

--Ralph clk The Lunkenheimer Co h 2206 Burnet Av

BINGHAM & RICHARDS MANUFACTURING CO. (Wm. E. Richards & John O. Richards) Printers' Rollers, First Floor 224 E. 8th; 'Phone Canal 717

- Thos H clk Adams Ex Co h 4240 Hamilton Av
- Wm T car insp h 611 Neave
- Binghardt Mary maid Jewish Hospital
- Bingle Calvin woodwkr h 2149 Hatmaker
- Edward J rms 20 Erkenbrecher Av
- Ella wid Jas h 1110 Gest
- Mary wid John h 6257 Lower River Rd Delhi
- Bingman Harold E mach hand h 3543 Vista Av
- Paul carp h 3543 Vista Av
- Paul H carp h 3543 Vista Av
- Bingmann Albert pipeftr h 307 E University Av
- Bingold Lillian C bkpr 3802 Spring Grove Av res St Bernard
- Binheim Amelia h 3240 Burnet Av
- Sarah wid Leon h 3240 Burnet Av
- Binkert Bernard G painter h 318 Emming
- Jacob lab h 288 Mohawk
- Nothburga wid Jos h 288 Mohawk
- Binkley Albert W driver h 712 E 6th
- Fannie wid W C h 3540 Columbia Av
- Henry W driver h 237 Renner
- Homer section hand h 4443 Eastern Av
- John section foreman PCC&StLry Pendleton Shops h 4443 Eastern Av
- Robt fireman h 4761 Morse
- S Burney student rms Dormitory Lane Seminary Grounds
- Binley Emma A steno 1030 Broadway h 1330 Grace Av
- Geo W clk 300 Pike h 450 Delta Av
- Howard clk 300 Pike res Covington
- Mrs Louise h flat 1, 430 Tusculum Av
- Binne Arnold mach h 5821 Salvia Av C H
- August mach h 5821 Salvia Av C H
- Chas baker h 1318 Main
- Henry (Mollenkamp & B) 23 E Canal h 5821 Salvia Av C H
- Binney Edwin treas The L Martin Co 809 Evans res New York
- Binns Geo W mech engr at n w c Marburg Av and South O h 2890 Minot Av
- H Stanley student h 2407 Kenton
- Binotsch Ella (wid Albert G) saleslady h 1724 Baltimore Av
- Binsette Earl student Mt St Mary's Theological Seminary Mt W
- Frank N janitor h 1414 Denman
- Binstadt Anthony shoctr h 1981 State Av
- Elenore forelady 422 Pioneer h 3131 Jefferson Av
- Gretchen wid Anthony h 3131 Jefferson Av
- Binswanger Emma wid Harry h flat 3, 3442 Reading Rd
- Binz Chas L cooper h 2273 Schoedinger Av
- Binzer John lab h n s Dreman Av nr West Fork Creek
- Jos motorman h 3781 Drake Av
- Michael lab h 1433 Pullan Av
- Bippert Carrie attendant h 715 David
- Edward C shoewkr h 715 David
- Birch Bros (Ernst B & Edward B) furniture mfrs 222 W Court
- Chas h 614 Burns
- Chas car repairer h 614 Burns
- Clemens J engineer h 1723 Reading Rd
- Edward (B Bros) and secy The Wood Craft Co 222 W Court
- Eleanor steno rm 27, 514 Main res Newport
- Ernst (B Bros) and pres The Wood Craft Co 222 W Court
- Fred G displayman n e c 5th and Vine res Norwood
- Isaac moldmkr rms 247 Carrel
- J H jr mgr United Lead Co Cinti Branch n w c Court and Harriet h flat 5, 1111 E McMillan
- L Emmett lab h 614 Burns
- Thos H draftsman h 8159 Anthony Wayne Av H
- Victor R buyer h flat 1, 1321 Michigan Av
- Wm switchman h 614 Burns
- Wm W draftsman h 149 W 74th C

☞ See also "Burch"

AGENT**Principal Steamship Lines.****FIRST NATIONAL BANK,**

S. E. Cor. Fourth and Walnut, Phone Main 2691.

BIRCHARD.

- Birchard A D phys 1201 Harrison Av h flat 19, 5449 Hamilton Av C H
- Finney W jeweler h 4413 Carnation Av
- Stanley J clk Procter & Gamble Co h flat 19, 5449 Hamilton Av C H
- Bircher Alma steno 1210 2d Nat Bk Bldg res Sharonville
- Birchfield Frank lab rms 216 W 9th
- Birck Oscar clk 654 Evans h 3025 Glenway Av
- Peter M carp h 1568 Amthauer
- ☞ See also "Bierck"
- Bird Albert C mailer Cin'ti Post
- Mrs Alice mgr dry cleaning dept The Fair res Dayton Ky
- Arthur lab h 2640 Kemper Lane
- Bessie T saleslady n w c 6th and Race h 3740 Glenway Av
- Frank salesman h 3740 Glenway Av
- Geo lab h 1202 Lincoln Av
- Geo lab h 531 Pierson
- Geo porter rms 907 John
- Geo B acct 67 Carew Bldg rms 1609 Brewster Av
- Geo jr lab h 537 Pierson
- Glue Co O G Fetter prop 202 Main
- Jessie cashr Irwin Cloak Co h 3304 Woodburn Av
- Johanna wid Louis H h 43 Lakewood Av
- Jos C secy to Chief of Police Police Dept h 3740 Glenway Av
- Lilly boarding 319 Broadway
- Louis hodcarrier h 607 Webb
- Margaret wid Jas h 3740 Glenway Av
- Mary dressmkr h 3740 Glenway Av
- Milton M coin teller Asst U S Treasurer's Office res Norwood
- Nelson supt of construction rm 33, 9 W 4th res Dayton Ky
- Norma supervisor North Exchange Cin'ti & Suburban Bell Telephone Co h 1961 Fairfax Av
- Peter M ex mess n w c 6th and Baymiller h 330 Purcell Av
- R N chief clk R M S res Ft Thomas Ky
- S Louise bkpr Irwin Cloak Co res Norwood
- Thos asst treas Queen & Crescent, Route 41 Ingalls Bldg res Norwood
- Timothy J mess n w c 6th and Baymiller h flat C 914 Grand Av
- Varnish Co O G Fetter prop 202 Main
- Wm R asst depot agt 232 Central Av h 3737 Glenway Av
- ☞ See also "Byrd"
- Birdman Geo E carp rms 418 E 3d
- Birdseye Geo F H, P O insp 230 U S Custom House res Oberlin
- Birdwhistell Robt N, U S veterinary insp Bureau of Animal Industry h 423 Central Av
- Birge Delia F wid Edward h 1022 Findlay
- Birgler Barbara wid Wm h 1435 Clay
- Chas elect'n h 1861 Hamer
- Geo C paperctr h 210 Magnolia
- Richard clk h 216 Magnolia
- Wm bk binder h 2616 Sander
- Birk A J mer tailor 1204 Walnut h 2221 Nelson Av
- Albert foreman, 111 W 2d res Dayton Ky
- Alma with The John Shillito Co res Dayton Ky
- Anna (wid Geo) seamstress h 554 E 12th
- Chas asst fire marshal Fire Co No 16 h 2309 Moerlein Av
- Chas jr clk h 2309 Moerlein Av
- Christ steamftr h 2110 Division

**First
National
Bank.**

**S. E. Cor. 4th
and Walnut.**

Phone Main 2691

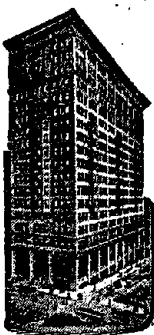

**Agent
Principal
Steam-
ship
Lines.**

BIRK—Continued.

- Helen D h 134 Kinsey Av
- Jacob lab h 1035 Gest
- John L mach h 2309 Moerlein Av
- Nettie S steno The Trum Coal Co h 2309 Moerlein Av
- ☞ See also "Burk" and "Burke"
- Birkmeier Bernard A clk h 4313 Carthage Av
- Frank metalwkr h 2505 Jefferson Av
- Louis clothing renovator 2505 Jefferson Av
- Mary C dressmkr h 2505 Jefferson Av
- Michael M mach h 2505 Jefferson Av
- ☞ See also "Berkemeyer"
- Birkenbusch Elizabeth wid Louis h 931 Suire Av
- Lillie tchr H H Raschig Public School h 931 Suire Av
- Louise M h 931 Suire Av
- Birkenhauer Alfred pressman h 535 Dandridge
- Caroline wid Fred h 535 Dandridge
- Chas finisher h 1325 Rendleton
- Walter driver h 535 Dandridge
- Birkenheier John foreman mach 3408 Spring Grove Av h 3470 Spring Grove Av
- Birkenheuer Jos tailor h 2434 Kremer Av
- Birkenkamp Anna M wid John H h 834 Academy Av
- Edward H clk h 1217 Main
- Wm chauffeur h 752 Straight
- Birkenmaier Chas shoctr h 4070 Liston Av
- Chas jr shoe stitche h 3934 Pattison
- Edward sr mach h 2305 Rohs
- Edward M clk Western German Bank h 2305 Rohs
- Geo Adolph shoewkr bds 4064 Liston Av
- Ralph shoewkr h 4070 Liston Av
- Walter shoemkr h 4070 Liston Av
- Birkigt Albert mach h 733 Armory Av
- Alfred C clk The Fechheimer Bros Co h 733 Armory Av
- Cora seamstress h 733 Armory Av
- Elsie clk 714 Sycamore h 733 Armory Av
- Walter mach h 1146 Sherman Av
- Birkle Catherine wid John h 535 E 13th
- Louisa seamstress bds 535 E 13th
- ☞ See also "Buerkle"
- Birkley Anna E wid Landolin h 3226 Walworth Av
- Chas motorman h 2615 Eastern Av
- Chas H insp h 3220 Walworth Av
- Clara C clk h 3220 Walworth Av
- Eva J saleslady h 3220 Walworth Av
- Jacob L foreman elect'n 37 E 3d h 3627 Marburg Av
- Josephine wid Chas h 3220 Walworth Av
- Leo h 3220 Walworth Av
- Lida (wid Geo) nurse 3623 Herschel Av
- Wm L elect'n h 3815 Columbia Av
- ☞ See also "Berkley"
- Birkmeier Ludwig miller h 24 E Liberty
- Birkofer Clarence mach h 3071 Massachusetts Av
- Elva dressmkr h 3071 Massachusetts Av
- Geo salesman h 3071 Massachusetts Av
- Geo jr salesman h 3071 Massachusetts Av
- Birmingham Daniel shoctr h 125 E 12th
- J L v pres The American Printing Ink Co 1127 W 6th bds 44 E McMillan
- John paver h 125 E 12th
- John shoemkr h 62 Smith
- Mary wid Jas h 62 Smith
- Thos P packer h 62 Smith

BIRMINGHAM—Continued.

- Wm bartdr h 1042 John
- ☞ See also "Birmingham"
- Birnbaum Andrew P civ engr h 2463 Fairview Av
- Chas R chief clk The Cin'ti Car Co n w c Spring Grove Av and Mitchell Av h flat 15, 3315 Jefferson Av
- Edward J city fireman h 2735 Spring Grove Av
- Mrs Ethel matron Orthodox Jewish Home for the Aged 1406 Myrtle Av
- Louise wid John h 2735 Spring Grove Av
- Sigmund tchr Highlands School h 1406 Myrtle Av
- Birnbyer A H treas Grand Opera House h 2835 Clifton Av
- Adolph A atty h 3847 St Lawrence Av
- Caroline wid August h 3847 St Lawrence Av
- Eleanor (Louise & Eleanor B) 3105 Warsaw Av h 2811 W 8th
- Grover C h 3847 St Lawrence Av
- H Edmund ins agt 409 2d Nat Bk Bldg h 927 Seton Av
- Lee salesman 426 Plum h 2811 W 8th
- Louise (Louise & Eleanor B) 3105 Warsaw Av h 2811 W 8th
- Louisa wid Adolph h 2811 W 8th
- Louise & Eleanor millinery 3105 Warsaw Av
- Willard M stable boss Mohawk Brewery h e s Fyffe Av n of McHenry Av
- Birney Bessie E tel op W U Tel Co h 416 Clark
- Ellen clk h 416 Clark
- Frances A dressmkr 416 Clark
- Isabelle F organist h 416 Clark
- Jennie res Methodist Home for the Aged C H
- Birnschein Margaret tailoress h 2120 German
- Biro Arnold O steno, also notary auditor's office CCC&STLRy h 1961 Fairfax Av
- Clara A wid P P h 1961 Fairfax Av
- Ernest A clk 4th Nat Bank h 1961 Fairfax Av
- Norma supervisor 718 E McMillan h 1961 Fairfax Av
- Rudolph clk h 1961 Fairfax Av
- Birov Gyka lab rms 320 Wade
- Birrel Calvin lab h 1648 Elmore
- Wm E mach h rear 2910 Gilbert Av
- Birri Xavier mach h 2169 Sohn
- Birry August waiter h 1320 Race
- Clifford peddler h 3829 Edgewood Av
- Elmer huckster h 3836 Edgewood Av
- Eugene (B & Mueller) 39 W 6th h 3009 Henshaw Av
- Fred peddler h 3829 Edgewood Av
- Fred E huckster h 1827 Elmore
- Louis with Birry & Mueller 39 W 6th h flat 4, 8 W 12th
- Milton P salesman h 3829 Edgewood Av
- & Mueller (Eugene B & Bernard M) restaurant 39 W 6th
- Tillie manicure h flat 4, 8 W 12th
- ☞ See also "Berry"
- Birsak Jos lab h 1818 Race
- Birsinger Jos M bkpr 514 1st Nat Bk Bldg res Norwood
- Birtaryu Centa lab h 1936 Central Av
- Bisack Josephine wid Jacob h 127 Goethe
- ☞ See also Biesack
- Bischak John bartdr h 26 E 15th
- Bischof J E clk 333 E 4th h 6304 Montgomery Rd P R
- John chauffeur 6304 Montgomery Rd P R
- Lizzie (wid Geo) dressmkr h 2332 McMicken Av
- Bischof Katherine saleslady 11 E 4th h 100 E 13th
- Christ res St Francis Hospital Queen City Av
- John brewer h Vinton opp Trevor Pl
- John houseman 3668 Clifton Av
- John H sales mgr 315 W 5th h flat D 20 Calhoun
- John J porter h 100 E 13th
- Jos J clk s e c 5th and Main h 100 E 13th
- Bischof, Sterne & Stein (Harry Sterne, Hugo Stein & Bernhardt Bischof Isaacs) cloak mfrs 6th fl 402 Pike
- Wm A mach h Vinton opp Trevor Pl
- Bischoff Adolph E trav salesman s e c 8th and Eggleston Av h 239 Stetson

BISCHOFF—Continued.

- Rev' Anthony h St Paul Pl opp Pavilion
- Bertha wid Ernst h Van Lear nr Ohio Av
- Chas baker h 230 E Clifton Av
- Chas cigar mfr 1406 Elm
- Chas wall paper 1311 Linn h 1931 State Av
- Chas C musician h 243 E University Av
- Chas J shoemkr h 428 E 12th
- Elizabeth J h 3502 Vine
- Emil clk h 1001 St Gregory
- Emma C wid John h 3326 Eastside Av
- Ernst condr h rear 972 Ludlow Av
- G W clk rms 504 E 5th
- Geo helper h 3502 Vine
- Harry clk Adams Ex Co res Newport
- Henry engraver h 1931 State Av
- Herman horseshoer h 2315 Colerain Av
- Howard A clk h 239 Stetson
- Hugo E F trav salesman s e c 8th and Eggleston Av h 239 Stetson
- John H packer h 2114 Baymiller
- Jos C whitewasher 428 E 12th
- Lydia clk Methodist Book Concern res Elmwood Pl
- Mamie E clk 317 E 2d h 428 E 12th
- Margaret box trimmer h 428 E 12th
- Mrs Mary dressmkr h 2114 Baymiller
- Mollie rms 3214 Glendora Av
- Mollie girls' division officer House of Refuge
- Mary saleslady 22 W 4th h 228 E Clifton Av
- Mary wid Clements h 621 Richmond
- Mary wid Herman h 2114 Baymiller
- Mary A wid Geo h 1931 State Av
- Nicholas rms 111½ E 9th
- Mrs Philomina grocery 1001 St Gregory
- Wm barber h 7408 Carthage Pike C
- Wm mgr Marietta Chair Co 234 W 2d h 3418 Bishop
- Wm plstr bds 2585 Trevor Pl
- Bise Chas O meatctr 310 E Pearl h flat 6, 408 Sycamore
- Bish Walter pantryman rms 611 W 9th
- Bishr Walter cooper h 603 W 6th
- Bishoff Chas baker h 118 E Clifton Av
- Chas J secy and treas The Merchants' Creamery Co 295 W McMicken Av h 2364 Stratford Av
- Edwin A pres The Merchants' Creamery Co 295 W McMicken Av h 297 W McMicken Av
- Morris tailor h 418 David
- Oscar J v pres The Merchants' Creamery Co 295 W McMicken Av h 297 W McMicken Av
- Bishop Alice E wid C H h 964 Hatch

BISHOP, BABCOCK-BECKER CO.

(THE), R. A. Wegelin, Manager; Manufacturers of Soda Fountains, Soda Fountain Accessories, Carbonators, Carbonic Acid Gas, Cigar Store Fixtures, Show Cases, Bottlers' Supplies, Bottling Machinery, Beer Pumps, &c., 1025 Central Av.; Phone West 355

- Belle wid Lee h 224 Post Square
- Brack lab h 651 Carr
- C E clk Citizens Nat Bk res Newport
- Carl W condr h 3033 Marshall Av
- Chas clk 544 Main res Covington
- Chas shoemkr h 620 E Pearl
- Chas H sr with Cincinnati Enquirer h 327 Broadway
- Chas R of Geo H Bishop & Co h n e c Elberon Av and Phillips Av
- Chas W engineer s e c 3d and Plum
- Clara J h 3336 Spokane Av
- Clark W with The John Shillito Co h flat 3, 523 Laurel
- D L solicitor h 2849 Winston Av
- Edward J chauffeur h 3005 W 8th
- Edward J mgr 14 E 6th res Dayton, Ky
- Edward L bkpr h flat 49, 33 Green
- Mrs Emma h 914 Curtis
- Evelynn E telephone instructor s e c 4th and Hammond h 26 E Rochelle
- Frank H caller Adams Ex Co h 218 E 13th
- Geo cutter rms 500 W 7th

BISHOP GEO. H. & CO.

Manufacturers of Saws, Tools, Trowels, Corn and Cane Knives, Lawrenceburg, Ind.; Telephone 32, Lawrenceburg, Ind

CRUISES TO BERMUDA AND WEST INDIES.**FIRST NATIONAL BANK,**

S. E. Cor. Fourth and Walnut, Phone Main 2691.

BISHOP—Continued.

- Harry L fireman h 8341 Anthony Wayne Av H
- Henry porter h 831 Barr
- Mrs Ida h flat 7, 2106 Sinton Av
- Isaac prop Bishop Rigging Co also mgr National Sand Blast Co 1105 Gilbert Av h 3531 Monteith Av
- J Stanley cableman h 2849 Winslow Av
- John foreman 1105 Gilbert Av h 3531 Monteith Av
- John foreman 3d fl 132 E 4th bds McAlpin Hotel
- John shoewkr h 208 Broadway
- John A motorman h 3839 Colerain Av
- John T real est 626 Barr
- Jos C lab h 3033 Marshall Av
- L N (Cincinnati Tag Co) 6th fl Pugh Bldg res Bellevue Ky
- Lawrence K business agt Zoological Garden h 1863 Clarion Av
- Loren cook rms 225 W 6th
- Lorenzo D bkpr s w c 6th and Lock res Covington
- Lucy wid Sandy h 920 Monastery
- Mabel missionary rms flat 1, 653 W 4th
- Mrs Mary housekpr rms 212 W Court
- Mary wid Jas W h 528 Delta Av
- Mary J wid W H h 26 E Rochelle
- Mayme cigarmkr rms 1045 Intermediate Av
- Nancy wid G W h 3531 Monteith Av
- Natalie M bkpr The Bruner Woolen Co h 26 E Rochelle
- Nelson D secy Bishop Rigging Co 1105 Gilbert Av h 3531 Monteith Av
- Nettie G clk 111 Opera Pl h 964 Hatch
- Olivia A tchr John B Peaslee School h 3336 Spokane Av
- Perin student rms 309 Ludlow Av
- Rigging Co Isaac Bishop prop 1105 Gilbert Av
- Rosina M tchr h 964 Hatch
- Ruth clk The Whitaker Paper Co h 3753 Mt Vernon Av
- Sidney trav salesman s w c Elm and McFarland
- Mrs Susie attendant h 633 E 3d
- Thos C city fireman h 1315 Meier Av
- Wilbur cooper h 208 Broadway
- Wilbur jr shoewkr h 208 Broadway
- Wm rms 2229 Vine
- Wm engraver h 402 Baymiller
- Wm E fireman h 3160 Maple Av P R
- Wm F clk The Whitaker Paper Co res Covington
- Wm H lieut Ladder Co No 7 h 2603 Euclid Av
- Winifred wid Wm A h 402 Baymiller
- Bishopric Allison pres The British American Co also pres treas and gen mgr The Mastic Wall Board & Roofing Co n w c Spring Grove Av and Este Av h 2990 Beechwood Av
- Bishow Adolph h 1105 Delta Av
- Jos h 1105 Delta Av
- Robt paper carrier h 1105 Delta Av
- Bisig Bertha wid Michael h 1014 Richmond
- Louisa wid Gustave h 1520 Race
- Roman clk h 1520 Race
- Bising Alfred A timekpr n w c Marburg Av and South Oakley h 23 Glencoe Pl
- August C salesman Richter & Phillips h 3432 Edwards Rd
- Benedict sawyer h rear 4722 Hamilton Av
- Fred h rear 4722 Hamilton Av
- Theresa clk Adams Ex Co h rear 4722 Hamilton Av
- Walter E lab h n w c Highland Av and Donahue
- Biskel Chas A postal clk R M S

First National Bank.

S. E. Cor. 4th
and Walnut.

Phone Main 2691

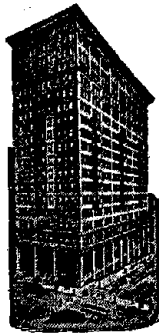

Foreign and Domestic Letters of Credit.

BISMARCK CAFE,

The Bismarck Cafe Co., Proprietors;
C. V. Bowman, President and Treas-
urer, Mercantile Library Bldg, Walnut
st.; Telephones Main 4386, 4195, 4194,
3669 and 3670

Bismarck Cafe Co (The) Chas V Bowman
pres and treas Clarence Wagner v pres
M A Heyker secy props Bismarck Cafe
office 201 Mer Lib Bldg

Bisognano Peter lab h 1040 Summer

Bisping Casper restaurant 1405 Vine

—Frank baker h 1405 Vine

Bissantz Christine A nurse h flat 4, 737 E
McMillan

Bissell Beulah with The John Shillito Co res
Norwood

—Frank E solicitor 1012 Flint h 1881 Hum-
boldt Av

—Mary K h 5736 Glenview Av C H

BISSINGER CANDY CO. (THE),

Fine French Confections, 434 Main;
Telephone Main 3611; Factory, n.w.c.
Pearl and Main

—Karl H h 38 Hollister

—Fred M confec h 38 Hollister

Bissmeyer Albert elect'l engr h 2659 Belle-
vue Av

—Louis H bkpr 209 E 3d h 2953 Mignon Av

—Otto H draftsman 613 Eggleston Av h
2659 Bellevue Av

—Richard G bkpr h 2659 Bellevue Av

—Rose dressmkr h 2659 Bellevue Av

—Werner H collector Gambrinus Stock Co h
2659 Bellevue Av

Bissonette Baseline wid John h 410 Hoge

—C A salesman 129 E 5th res Norwood

—Dolphus fireman h 410 Hoge

—Patrick F brakeman h 410 Hoge

Bistrain Geo buffer h 305 W 15th

Bitz Grigore lab bds 4217 Donnell

BITGOOD FREDERICK C.,

District Sales Manager The Babcock &
Wilcox Co., Water Tube Steam Boilers,
Traction Bldg; 'Phones Main 2152 and
2153; Residence, Apartment 19 Norfolk
Bldg; 'Phone Canal 2541

Bithimis Phillip clk h 660 W 3d

—Stefan (Gos & B) h 429 George

—Steve h 843 W 5th

Bito Martin tailor rms 1723 Central Av

Bitschine Albert C pressfeeder h 2480 See-
gar Av

—Jos mach h 2480 Seegar Av

Bitte Wm N publisher h flat H 915 Race

Bittel Edward F clk 408 Pioneer res Cov-
ington

—John F glass beveller h 1327 Cutter

☞ See also "Bittle"

Bittelmeyer Ernest prop Bittelmeyer Print-
ing Co 1333 Vine h 510 Melish Av

—Nairn W steno 135 E 3d h 355 Baum

—Printing Co, Ernest Bittelmeyer prop 1333
Vine

—Wm (The Wm Bittelmeyer Mfg Co) 1333
Vine h 510 Melish Av

—The Wm Mfg Co pictures 1333 Vine

Bitter Benj stair builder h 2864 Montana Av

—Bernard finisher h 1330 Spring

—Chas C dep bailiff civil branch Municipal
Court of Cin'ti h 250 W 6th

—Edward h 3542 Warsaw Av

—Emilia saleslady h 29 Milk

—Frances saleslady h 29 Milk

—Fred H ironwkr h 4131 Langland

BITTER—Continued.

—Harry cigarmkr h 3542 Warsaw Av

—Harry J police h 1629 Western Av

—Helen clk h 4131 Langland

—Henry cigars 3542 Warsaw Av

—Henry janitor h 224 Earnshaw Av

—Henry sr h 29 Milk

—Ida steno 105 E Pearl h 4131 Langland

—John H J cigarmkr h 1431 Manns Av

—L Henry piano tuner h 29 Milk

—Magdalena wid Phillip h 1005 St Gregory

—Mary h 3542 Warsaw Av

—Regina saleslady 1130 Main h 29 Milk

—Sophia wid Louis h 2864 Montana Av

—Wm plumber h 3542 Warsaw Av

—Wm L plstr h 2864 Montana Av

Bitterle David salesman h 2469 Everglade
Pl

Bitters Ida matron Am Telephone & Tel Co
h 3244 Woodburn Av

—Nora phone op Palace Hotel res Coving-
ton

Bittiers Arch E secy rm 206 s w c 3d and
Central Av res Covington

Bittig August patternmkr h 729 East Ep-
worth Av

Bittimis Bill dishwasher h 429 John

Bittinger Ludwig lab h 1634 Dewey Av

Bittle Geo foreman letterer s w c. 12th and
Plum h 612 W 9th

—Ruth prop B & W Library 137 W 4th h
8436 Woodbine Av Hartwell

—Wm salesman 1208 Main h 8436 Woodbine
Av Hartwell

☞ See also "Bittel"

Bittlinger Ed clk 511 Sycamore res Coving-
ton

—Elizabeth h 1762 Queen City Av

—Elizabeth clk rms 1046 Rittenhouse

—Nicholas saloon 1733 Elm

Bittman Geo F saloon n w c Liberty and
Western Av h 68 Woodsdale Av H

—Wm G bartdr h 1520 Baymiller

Bittmann Arthur cond'r h 1641 Freeman Av

—Caroline wid John h 4254 Williamson Pl

—Chas P coremkr h 1773 Queen City Av

—Clifford salesman h 532 W Liberty

—Edward C salesman 121 E 5th h 4254 Wil-
liamson Pl

—Elmer L stockkpr 6 W Pearl h 708 Bauer
Av

—Henry janitor h 1015 W Liberty

—Henry packer h rear 1609 Central Av

—Myrtle C bkpr 1200 Linn h 1015 W Lib-
erty

—Wm C gardener h rear 2298 Harrison Av

—Wm C trav salesman n e c 7th and Wal-
nut h 1848 Clarion Av

Bittner Albert painter h 1633 Sycamore

—Albert porter h 1628 Walnut

—August driver h rear 137 E Clifton Av

—Bernard lab h rear 213 Wade

—Chas foreman Milton Ochs & Co coat shop
5th fl 224 E 8th h 212 Peete

—Edward chief engineer University of Cin'ti
h 2729 Jefferson Av

—Florence cigarwkr h 1520 Pleasant

—Frank porter bds n e c 8th and Nebraska Av

—Geo h 1520 Pleasant

—Geo hodcarrier h 215 Mulberry

—Geo P mer tailor rm 504, 414 Walnut res
Dayton Ky

—Harry porter rms 1516 Vine

—Henry shoemkr h 408 E 12th

—Isaac lab h 522 Oliver

—Ivy maid h 10 E Court

—Jos grocery 2026 Western Av

—Jos ironwkr h 930 State Av

—Mamie cigarwkr h 1520 Pleasant

—Martin fireman h 413 Bank

—Mary wid Frank J h 408 E 12th

—Mary L engraver bds n e c 3d and Lytle

—Stephen clk 2026 Western Av

—Stephan tailor h 212 Peete

—Wm H real est 10 E Court

☞ See also "Buettner"

Bitto Frank butcher h 1903 Colerain Av

—Sebastian barber 1309 Linn h 748 Hop-
kins

Bitzenhofer Oscar lab h 3817 Borden

Bitzer Chas motorman h 1695 Westwood Av

—Edna R steno h 749 Armory Av

BITZER—Continued.

- Edward huckster h 1751 Dreman Av
- Elmer E cabmkr h 749 Armory Av
- Frank clk 213 E 8th h 3105 Colerain Av
- Frank H moldmkr h 4261 Eastern Av
- Geo com'l agt Wells, Fargo & Co Ex 30
W 7th h 749 Armory Av
- Geo porter h 126 W Liberty
- Geo J fireman h 807 W 7th
- Linda h 245 Gilman
- Louis chauffeur 3595 Washington Av
- Louis lab h 2125 Winchell Av
- Scott F helper h 1695 Westwood Av
- Biven Richard W foreman h 737 Delta Av
- Bivens Jasper C hostler h 1410 Baymiller
- Bixby B H draftsman 309 Odd Fellows'
Temple h 2205 Park Av
- Bizer, see "Beuzer"**
- Bizzarri Paul shoewkr h 540 W 5th
- Bjorn Albert student bds 42 E McMillan
- Blachschleger Abraham tailor h 3217 Reading
Rd
- Hyman trav salesman 4th fl 412 Elm h
3217 Reading Rd
- Kate (wid Abraham) grocery 1522 Central
Av
- Mary steno h 1522 Central Av
- Max tailor h 1105 Dayton
- Michael student h 1522 Central Av
- Nathan (Holberg & B) 121 W Pearl h 875
Lexington Av
- Samuel adv mgr rm 3, 39 E 3d h 1522
Central Av
- Samuel H prop American Skirt & Suit Co
4th fl 412 Elm h 309 Rockdale Av
- Sidney trav salesman h 3217 Reading Rd
- Sidney M clk h 875 Lexington Av
- ☞ See also "Blachschleger"

BLACK A. S.,

Successor to Wm. W. Spencer; Die Sinker, Engraver and Letter Cutter, Burning Brands and Stencils, Seals, Steel and Rubber Stamps, Box Printing Brands, Pool Checks, Inks and Brushes, Lead Seals for Cases, Liquor Dealers' Supplies, 204 Post Square 2d door west of Elm; 'Phone Canal 3759; Residence, 126 Main Av., Elmwood Place; 'Phone Valley 1079—L. ☞ See Advertisement in Special Department

- Albert T mach h 1119 Draper
- Allen chauffeur 527 Hale Av
- Ambrose engineer h 676 State Av
- Americus L finisher h 3818 Hillside Av
- Anna bds 319 Longworth
- Archie collector h 1306 Race
- Arthur condr h 2031 Vine
- Bessie H saleslady 15 W 4th res Covington
- C Lee clk 3166 Linwood Av
- Chas lab h 542 George
- Chas lab h 324 E 7th
- Chas lab rms 540 George
- Chas painter h 205 E Liberty
- Chas A engraver h 3311 Stettinius Av
- Chas E mach h s s Vineyard Av e of Trenton
Av
- Chas M police h rear 2427 Beechmont Av
Mt W
- Chas N plater h 3047 Beekman
- Clara N seamstress h 1233 E 3d
- Clarence W station supt 2917 Vine h 2826
Euclid Av
- Claude V secy and treas The John H Hibben
Dry Goods Co n e c 7th and Walnut
h 970 Lenox Pl

BLACK-CLAWSON CO. (THE),
Paper and Pulp Mill Machinery, Hamilton, O.; Telephone 132

- Cornelius F city fireman h 1224 Iliff Av
- Delaney cook rms 480 W 4th

BLACK DIAMOND MANUFACTURING CO.,
(John L. Sullivan & John R. Franklin)
Manufacturers of Belt Dressings, Belt Fasteners and Mill Supply Specialties,
1212 Bank, cor. Turner; 'Phone West 1499**BLACK DIAMOND PAINT & VARNISH
WORKS,** Black Diamond Manufacturing
Co., Proprietors, 1215 Bank; 'Phone
West 1499

- Diamond Steel Works 209 W 3d
- Edward F coal 26 W Canal h 924 W Court

**VOYAGES TO THE HOLY LAND
ARRANGED BY FOREIGN DEPARTMENT.****FIRST NATIONAL BANK,**

S. E. Cor. Fourth and Walnut, Phone Main 2691.

BLACK—Continued.

- Edgar driver h 1263 Knowlton
- Edward M foreman plumber 2307 W 8th
h 3454 Price Av
- Edward O secy The Belding Silk Co 2d fl
32 W 6th h 835 E Mitchell Av
- Edward W painter h rear 32 W Liberty
- BLACK ELEANOR,**
Reporter Cincinnati Post; Residence,
1521 Lincoln Av
- Electra wid Jefferson h 523 Carlisle Av
- Elery lab h 4430 Este Av W P
- Elizabeth wid Geo h 712 W 4th
- Elon Bruce porter h 314 John
- Emma h 1868 Hewitt Av
- Ethel E steno h 1233 E 3d
- Fannie (wid Richard) laundress h 518
Carlisle Av
- Florence wid Jos E h flat 4, 222 W Mc-
Millan
- Frances M cashr 8th fl Rawson Bldg bds
n e c 3d and Lytle
- Fred O clk h 632 E Pearl
- Geo h 326 E 7th
- Geo C polisher h 1502 Marlowe Av C H
- Geo W mgr The United Telegraph Schools
Co 5th fl United Bk Bldg res Crescent
Springs Ky
- Geo Willard title officer The Title Guar-
antee & Trust Co h flat 12, 204 W 8th
- Grace pianist h 623 W 9th
- Harriet wid Burrus h 1233 E 3d
- Harry lab h 662 W 4th
- Harry E condr h 2444 W 6th
- Harry F tel op PCC&StLRy e of Davis
Lane h 4371 Eastern Av
- Herbert salesman h 3368 Morrison Av
- J R salesman rms 221 W 8th
- J Radford autowkr rms 15 Garfield Pl
- J W teamster h 1263 Knowlton
- Jas teamster 1002 W 6th h flat 40, 1584
Central Av
- Jas A lab h 517 Glenwood Av
- Jas M boilertdr h 2031 Vine
- Jas S meatctr 1203 Baymiller
- Jennie wid Lee W h flat 2, 109 E Court
- John h 676 State Av
- John rms 818 Main
- John engineer h 4402 Lower River Rd An-
derson's Ferry
- John painter rms 746 W 6th
- John J clk h 6502 Desmond M
- Jos A laundry 517 Plum
- Jos L teamster 1242 Knowlton
- Kate Eleanor artist h 1521 Lincoln Av
- Kemp lab h 1010 Foraker Av

BLACK L. C.,

(B., Swing & Black) Attorney at Law,
Office, Blymyer Bldg; 'Phone Canal
2576; Residence, Baker Place s. of Mad-
ison Rd

- Leconia waiter h 523 Carlisle Av
- Leonora E insp h 3047 Beekman
- Lizzie laundress h 752 Clark
- Mrs Luella h 529 Freeman Av
- Marguerite E secy to Dr Thos M Stewart
605 Traction Bldg h 3650 Zumstein Av
- Maria wid Wm h 299 Renner
- Mary h 1508 Elm
- Mrs Mary laundress h 526 Pierson
- Mary E wid David h 1403 John
- Mrs May h 843 York
- May maid 512 Vine
- Merrill mach hand bds 540 W 7th
- Milo S rms 1425 Elm
- Minnie rms 904½ VanHorn
- R Fred clk h 3311 Stettinius Av
- Raymond lab bds 534 Augusta
- Raymond E driver h 817 Locust

**First
National
Bank.**

Phone
Main 2691.



**BUYS AND
SELLS
CINCINNATI
and GOV-
ERNMENT
BONDS.**

BLACK ROBERT,

(Dickerson, E. & Dickerson) Attorney at Law, Office, 910 and 911 Mercantile Library Bldg; 'Phone Main 1956; Residence, 1521 Lincoln Av

BLACK ROBT. L.,

(Black, Swing & B.) Attorney at Law, Office, Blymyer Bldg; 'Phone Canal 2576; Residence, flat 20, n.e.c. McMillan and Woodburn Av

—Ruth insp The Fair res Ludlow Ky
—Samuel saloon 920 Mound
—Samuel E head janitor Odd Fellows' Temple h 623 W 9th
—Sarah (wid Robt A) nurse 3311 Stettinius Av

—Mrs Susan E res Widows' Home

BLACK, SWING & BLACK,

(L. C. B., James B. S. & Robt. L. B.) Attorneys at Law, Office, Blymyer Bldg; 'Phone Canal 2576

—Thos lab h 662 W 4th
—Thos D paperhgr h 941 Charlotte
—Vivian C clk 120 W 3d res Ludlow Ky
—W E dentist 224 E 5th
—W O mgr piano dept 121 E 4th h 2302 East Hill Av

—Walter shoectr rms 950 W 8th

—Wm res Old Men's Home

—Wm carp 859 Ridgeway Av

—Wm porter h 734 W 8th

—Wm F J carp h 859 Ridgeway Av

—Wm P carp 2519 Chatham

Blackall Oliver B mach h 4121 33d Av Oakley

Blackburn Geo R salesman h 20 Eastbourne Terrace

Blackburn Agnes wid Robt h 1745 Eastern Av

—Albert E chauffeur h 1334 Lincoln Av

—Alex (John Blackburn Sons) 2126 Baymiller h 2970 Henshaw Av

—Alex J jr clk h 1708 Brewster Av

—Anna E steno sec 3d and Plum h 1877 Huron Av

—& Bolser Co (The) J E Blackburn pres J A Bolser v pres Walter E Johns secy and treas, lumber rm 602, 414 Walnut

—C H pres The Blackburn Varnish Co Dana Av and Floral Av h 773 Ridgeway Av

—C H salesman h 4215 Delaney

—Chas F janitor flat 14, 1501 Vine

—Chas P tchr of physical culture Public Schools res R R No 5 Lockland

—Cloyd waiter h 5 Filson Pl

—Dorcas wid Thos J h 1877 Huron Av

—Elias lab h n s Towne Av nr Miami Canal

—Emma C wid Julius h 247 Hartwell Av H

—Emmett buffer h 3450 McHenry Av

—Mrs Fannie h 1238 Whitlow

—Ferm (John Blackburn Sons) 2126 Baymiller h 2118 Baymiller

—Florence wid Ed h 1905 Race

—Frank lab h 504 Paulding Pl

—Fred C woodwkr h 2331 Maryland Av

—G Clifford division pass agt CNO&TPRY n w c 4th and Vine h 43 Hartwell Av H

—G W paperhgr h 546 York

—Geo lab h 425 W 6th

—Geo W checkman Palace Hotel h 1617 Moore

—Georgianna wid Harvey h 239 W 6th

—Helena domestic rms 609 Richmond

—J plumber h 2711 Park Av

BLACKBURN—Continued.

—J E pres The Blackburn & Bolser Co' rm 602, 414 Walnut res Columbus O

—J W clk auditor of freight accts CCC&StL Ry res Covington

—Jas lab rms 521 Plum

—Jas lab h 816 Kenyon Av

—Jefferson lab h 732 VanHorn

—Jessie M steno sec Davis Lane and PCC & StLRy res Ludlow Ky

—John clk 1500 Chase Av res Elmwood Place

—John tchr 724 W 6th res Woodlawn

—John M brakeman h 1877 Huron Av

—John Sons (Alex & Ferm) slaughter house 2126 Baymiller

—Jos lab h 832 W 7th

—Jos jr lab h 832 W 7th

—Jos A butcher h 2970 Henshaw Av

—Joshua S h 4215 Delaney

—Lawrence chauffeur h 1307 Myrtle Av

—Lottie wid Geo h 413 E 7th

—Lucy saleslady 112 W 4th res Covington

—Mrs Lulu steno h 4265 Williamson Pl

—Maria maid h 2319 Krouse Av

—Mary domestic h 732 VanHorn

—Mary wid John h 1917 Central Av

—Mary P bkpr A H Pugh Printing Co h 1877 Huron Av

—Ola M book insp h flat 14, 1501 Vine

—Oscar F teller s w c 4th and Plum h 7036 Fern Bank Av Fern Bank

—Robt H trav salesman Blackburn Varnish Co h 773 Ridgeway Av

—Robt L letter carrier P O h 1334 Lincoln Av

—Ross mach hand h 2115 Storrs

—Samuel M secy The John B Morris Foundry Co and secy The John B Morris Machine Tool Co 933 Harriet h 247 Hartwell Av H

—Sarah res Home for the Aged Poor Florence Av

—Stanhope C clk 933 Harriet h 43. Hartwell Av H

—Thos K carrwkr h 2115 Storrs

BLACKBURN VARNISH CO. (THE),

C. H. Blackburn, President; F. A. Hellebush, Vice President; J. G. Lippelman, Secretary and Treasurer; Manufacturers of Varnishes, Japans, &c., Dana Av. (Langdon Av.) and Floral Av., Evans-ton; Telephone Ridge 315

—W Leonard condr h 2840 Claypoole Av

—Wm mach repairer h 2115 Storrs

—Wm M lab h n s Towne Av nr Miami Canal

Blacker Fletcher M postal clk R M S

—Jos real est 525 Prospect Pl

—Jos S h 618 June

—Mary E h 1118 Chapel

☞ See also "Blalcher

Blackerby & Cox (J F B & R H C) pharmacy 708 E Pearl

—J F (B & Cox) 708 E Pearl res Dayton Ky

Blackford Edgar L printer h 8 Bella Vista Pl

—John F pres and mgr The Ransley Co 2249 Gilbert Av and confec 927 E McMillan h 8 Bella Vista Pl

—Virginia student h 8 Bella Vista Pl

Blackham Chester J clk 538 E 5th h 3733 Borden

—Jos E clk h 3726 Borden

—Jos H salesman s w c Pearl and Elm h 4241 Langland

—Russell elect'n h 3726 Borden

Blackie Stephen waiter rms 118 E 8th

Blackledge Mary h 3036 Concordia

—Richard plumber h 3112 Savoy

—Wm painter h 3036 Concordia

Blacklock Netta dressmkr h 2233 Burnet Av

Blackman Alfred F steamftr h 4330 Beech Hill Av

—Blanche asst supt and instructor of nursing Cin'ti General Hospital

—Emma L clk. 437 Eggleston Av h 4330 Beech Hill Av

—Harry rms Munro Hotel

—Jos restaurant 520 Plum h 609 W 8th

—Michael prop National Barber College 228 Sycamore and Leader Barber Clolege 317 E 4th res Newport

—Nathan waiter h 1618 John

—Oscar restaurant 116 E 12th h 440 Strafer

BLACKMORE.

- Blackmore B A agt rms 220 Grant
 —C C secy The Citizens' Motor Car Co n e c
 7th and Main res Dayton O
 —Dawson J supt of administration City
 Water Works office City Hall h Elm-
 hurst Av nr Madison Rd E W H
 —Mary J wid Dawson h n w c Vista Av and
 Holly Av
Blackschleger Jennie wid Morris h 754 Barr
 See also "Blachsleger"
Blackston Mollie lodging house 430 W 4th
Blackston Anna wid Samuel h 1065 Mound
 —Geo lab h e s Dunaway Av nr Werk Rd
Blackwell A D salesman 415 Pioneer h 540
 W 7th
 —Aaron student bds 540 W 7th
 —Emma domestic h 910 Lincoln Av
 —John lab h 910 Lincoln Av
 —John mach h 711 Hopkins
 —John A lab h 1408 Dempsey
 —John S porter 521 Main
 —Laura wid Wm h 1622 Linn
 —Levy lab h 629 E McMillan
 —Lizzie h 512 W 6th
 —Margaret wid Elijah h 910 Lincoln Av
 —Monroe ironwkr h 1622 Linn
 —Rachael laundress h 910 Lincoln Av
 —Stephen P fireman h 3350 Glenmore Av
 —T F printer chief W U Tel Co res Coving-
 ton
 —Wm lab h 655 W 5th
 —Rev Wm A pastor St John A M E Zion
 Church h 614 Carlisle Av
Blackwood Andrew J dentist 731 Mellwood
 Av
 —E Chester saddlemkr h 3578 Carthage Av
 —Evangeline h 3524 Beldare Av
 —John supt 622 Broadway h 3524 Beldare Av
Blaco Minnie music tchr h 2240 Spring
 Grove Av
Blade A L trav salesman 412 1st Nat Bk
 Bldg h 2944 Cleinview Av
 —(The) (weekly) The Blade Pub Co pubs
 9 Main Av Elmwood Pl
BLADE PUBLISHING CO. (THE). (INC.)
 Publishers of The Blade; P. W. Durr,
 President; C. S. Durr, Editor and Man-
 ager; Millcreek Valley's Best Advertis-
 ing Medium; Job Printing; Descriptive
 Catalogues, Business Stationery and
 Poster Work; Linotype Composition, 9
 and 11 Main Av., Elmwood Place; Office
 Phone Valley 517
Blades Grover C clk 116 E 6th res Covington
Bladon John L div pass agt Norfolk & West-
 ern Ry 45 E 4th h flat 44 s e c Cross
 Lane and Park Av
Blaes Florence steno h 1042 Winfield Av
 —Nicholas cabmkr h 1042 Winfield Av
 —Rose K steno 525 W 4th h 1042 Winfield Av
 —Wm E clk 525 W 4th h 1018 Rosemont Av
Blaeser Jos H stenotypist n w c 6th and
 Race res Newport
Blaesi A Wm saloon 2717 Eastern Av
 —Alice steno h 629 East Epworth Av
 —Anna clk h 629 East Epworth Av
 —Catherine wid Fred h 1152 Dayton
 —Clifford W salesman s e c 9th and Broad-
 way h 319 E University Av
 —Cora J h 1152 Dayton
 —Elmer G draftsman 317 Walnut h 1152
 Dayton
 —Florence clk n e c 5th and Vine h 2717
 Eastern Av
 —Helen clk h 629 East Epworth Av
 —Hilda clk 2606 Eastern Av h 2717 Eastern
 Av
 —John B cabmkr h 629 East Epworth Av
 —Leo B plumber 2606 Eastern Av
 —Leopold salesman 2d fl 925 Main h 319 E
 University Av
 —Walter W purch agt h 319 E University Av
 See also "Blasi"
Blaesing Remi driver h 1909 Race
Blagg Clifford E salesman 2d fl n e c 9th
 and Sycamore h flat 1, 3000 Vine
 —Elmer Z v pres The Globe-Wernicke Co
 Norwood h 648 Lincoln Av
 —Lee R pilot h 1444 Eastern Av
 —Vance student rms flat 3, 1209 Elm

Steamship Lines to South America, BOTH EAST AND WEST COAST.

FIRST NATIONAL BANK, S. E. Cor. Fourth and Walnut, Phone Main 2691.

BLAICHER.

- Blaicher Elvira B steno 437 Eggleston Av
 res Norwood
 —John C engineer h 4145 Gordon
 —Louis B clk 506 Bell Block res Norwood
 See also "Blacker"
Blain F J (F J B & Co) 1201 1st Nat Bk
 Bldg h 3871 Dakota Av
 —F J & Co mgrs Continental Fire Ins Co of
 N Y 1201 1st Nat Bk Bldg
Blaine Club 14 E 8th
 —Emanuel riverman rms 300 E Front
 —J E h 976 Lenox Pl
 —J E jr secy and treas The Globe Wernicke
 Co Norwood h 671 Gholson Av

BLAINE-THOMPSON CO. (THE).

- Myer Lesser, President; Ren Mulford,
 jr., Vice President; Robert Halstead,
 Treasurer; Arthur L. Pope, Secretary;
 Advertising Agents in all of its Branch-
 es and Allied Interests, 18 and 20 E.
 4th, entire top floor, Fourth National
 Bank Bldg, opp. Hotel Sinton; Tele-
 phone Main 281
Blair Alamander lab h 1015 Chapel
 —Albert E teamster h 229 Mohawk
 —Arthur H h 1007 Sunset Av
 —Blanchard G treas The American Audit
 Co 411 Union Central Bldg, also cashr
 The First National Bank of Carthage
 n w c Carthage Pike and 70th C h 215
 Hartwell Av H
 —C T trav salesman 114 E Pearl
 —Chas E (B & Dupper) 2d fl 128 W 5th h
 1007 Sunset Av
 —Clay rms 225 W 6th
 —Clyde mach hand h 562 Enright Av
 —David teamster rms 321 W 6th
 —David W salesman h 409 Elizabeth
 —& Dupper (Chas E B & Jos D) printers
 2d fl 128 W 5th
 —Earl C (Sefton & B) 2901 Woodburn Av h
 3416 Mooney Av
 —Edith tchr Hughes High School h 2627
 Cleinview Av
 —Edna M steno 126 W 2d h 1030 Paradome
 —Edward printer rms flat 2, 332 E 5th
 —Eliza wid J Russell h flat 6 s w c Wood-
 burn Av and Chapel
 —Elmer lab rms 1906 W 8th
 —Eugene porter h 667 W 5th
 —Frank B clk 16 W 2d h 3834 Millsbrae Av
 —Frank W foreman 525 Eggleston Av h
 1030 Paradome
 —Fred E motorman h 2394 Wheeler
 —Geo barber rms 5 E 9th
 —Geo lab h 667 W 5th
 —Gertrude McKee student h 2358 Ohio Av
 —Harry lab h 809 Kenyon Av
 —Harry H mgr h 111 Mason
 —J M secy The Ferris Agency Co 1216
 Union Trust Bldg h 2335 Park Av
 —The J M Brick Co, J Milton Blair mgr
 Builders' & Traders Exchange
 —J Milton mgr The J M Blair Brick Co,
 Builders' & Traders Exchange h 2627
 Cleinview Av
 —Jacob lab h 219 W Court
 —Jas lab rms 431 Sycamore
 —Jas H layerout h 3321 Ibsen Av Oakley
 —Jeannette seamstress h 1035 Clark
 —John lab rms 318 Longworth
 —L B h 455 E 5th
 —L G secy and treas The Buckeye-Blair
 Printing Co rm 44, 512 Race h 2218
 Kemper Lane
 —L G Subscription Agency rm 44, 512 Race
 —L V D supt h 2335 Park Av

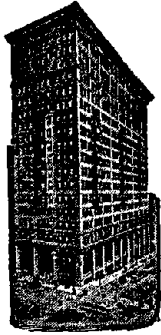

FIRST NATIONAL BANK.

FOREIGN EXCHANGE.

PHONE MAIN 2691.

BLAIR—Continued.

- Lena steno 2251 Spring Grove Av bds n e c 3d and Lytle
- Leo B foreman h 3179 Hillside Av
- Lester secy and treas The Ice Delivery Co and secy and treas The Cincinnati Ice Co n w c Race and Canal treas The H C Wood Co 5629 Madison Rd M res Norwood
- Lulu E cashr 2823 Woodburn Av h 1015 Chapel
- McLean (W W Blair & Co) 119 E 2d h 1003 Chapel
- Mamie C wid Noble h 2358 Ohio Av
- Martin lab h 3608 O'Bannon
- Martin teamster h 1235 Martin
- Michael molder h 1235 Martin
- Minnie phone op 3470 Reading Rd h 1015 Chapel
- Nola h 6 Gano
- Oscar D h 1412 Walnut
- Phoebe h 3217 Gilbert Av
- Richard E tchr Woodward High School h 562 Enright Av
- Samuel barber rms 813 Hathaway
- Samuel A clk 419 Plum h 2358 Ohio Av
- Stanley R meatctr Louis E Buck's, Allston st O h 3105 Markbreit Av
- Taylor driver h 809 Kenyon Av
- Thos h 1235 Martin

BLAIR W. W. & CO.,

Brokerage and Commission, 119 E. 2d; Telephone Main 1588

- Webster T clk 3220 South h 4325 Conant M
- Wm W (W W B & Co) 119 E 2d h 2385 Park Av
- ☞ See also "Bleher" and "Bleler"
- Blaisdell Albert C trav salesman s w c Pearl and Elm
- Chas saloon 1704 Madison Rd
- Blaise Clotilda nurse 3125 Harvard Av
- Florent J bkpr City Auditor's Office h 3125 Harvard Av
- Henrietta steno 312 Johnston Bldg h 3125 Harvard Av
- Marguerite wid Barney h 3125 Harvard Av
- Blaj Gorge lab bds 4818 Spring Grove Av
- Blajina Patru lab bds 1942 Central Av
- Blake A J mill hand h 3610 Vista Av
- Anna attendant Longview Hospital
- Blanche h 550 W Liberty
- C G pres The C G Blake Co 1114 1st Nat Bk Bldg h 2717 Johnstone Pl

BLAKE THE C. G. COMPANY,

C. G. Blake, President; Richard Ellison, Vice President; R. A. Colter, Secretary and Treasurer; Frank Ellison, General Manager; Wholesale Coal, 1114 First National Bank Bldg; also, Coal Hoppers, foot of Smith st

- Rev Chas W pastor The First Presbyterian Church of Madisonville bds 5919 Clephane Av M
- Clyde mach h 1639 Sycamore
- Edith E clk h 1006 Baymiller
- Edward A pianoplayer h 2625 Stanton Av
- Edward S elect'n h 4416 Homer Av M
- Edward W blksmith h 1327 Pendleton
- Elizabeth cutter h 3517 Monteith Av
- Elizabeth wid Geo h 819 Locust
- Emery lab h 4 Cottage Terrace
- Frank B, U S A h rear 832 W 9th

BLAKE—Continued.

- Frank E mach h 1841 Walker
- Henry lab rms 541 Carlisle Av
- Henry M engineer h 49 Glencoe Pl
- Herman A mach hand h 938 Mound
- Ida L wid John L h 3656 Warsaw Av
- Jas lab rms 808 Webb
- John C engineer h 1006 Baymiller
- John E houseman h rear 232 E Clifton Av
- Jos trav salesman h 49 Glencoe Pl
- & Knowles Steam Pump Works East Cambridge Mass Geo W Galbraith sales mgr steam pumps 1504 1st Nat Bk Bldg
- Mamie clk 108 Carew Bldg h 1006 Baymiller
- Martin lab rms 941 Barr
- Mrs Mary laundress h 1213 Chapel
- Nellie domestic rms 673 W 5th
- Quinnie wid Samuel h 807 Carlisle Av
- Robt L cooper h 938 Mound
- Robt L lab h 3033 Walter Av
- Ruth artist h 3656 Warsaw Av
- Ruth clk 1224 Vine h 1006 Baymiller
- Sophie wid John h 1061 Delta Av
- Virginia phone op h 819 Locust
- Wesley D salesman h 1061 Delta Av
- Blakeley Jas M molder h 4004 30th Av O
- Jos lab h 636 Carlisle Av
- Blakely John C salesman 2821 Stanton Av res Newport

BLAKELY LAURIE J.,

Editorial Department Commercial Tribune; Residence, Ft. Mitchell, Ky

- Laurie J jr clk sec 3d and Plum res Ft Mitchell Ky
- Pauline waitress rms 406 Smith
- Blakeman Hannah wid Hiram h 1405 Cutter
- Robt W mess Adams Ex Co rms 320 Broadway
- Blakemore A Oscar clk rm 311 s w c 3d and Central Av h 5972 Montgomery Pike P R
- Abbie M h 5972 Montgomery Pike P R
- Louis B mgr Edwin Alden Co, also atty 143 E 4th h 171 E Mitchell Av
- Louis H secy and treas The Pounsford Stationery Co 133 E 4th h 3027 Harvey Av
- Mary E wid A O h 5972 Montgomery Pike P R
- Blakeney Edith H clk Union Central Life Ins Co res Bellevue Ky
- J W agt The Clifton Mfg Co 616 Sycamore res Bellevue Ky
- Blaker Wm boiler mkr h 611½ W 9th
- Blakeslee Hettie wid Geo B h 2158 Sinton Av
- Blakey Ella laundress h 417 Cutter
- Emma bds 313 Longworth
- Jos glasswkr h 520 Cutter
- Mrs Martha hair dresser 520 Cutter
- Wm driver h 423 Pioneer
- Blakley Jasper lab h 305 Perry
- Blakney Mary maid h 210 E 12th
- Blalark John porter h 1067 Mound
- Blamer Katherine wid Henry h 146 E Clifton Av
- Chas plumber h 146 E Clifton Av
- Herman clk h 146 E Clifton Av
- Blanch Rebecca wid Henry h 254 Worth
- Wm F steno 614 Main res Dayton Ky
- ☞ See also "Blantz"
- Blanchard A B floor mgr 121 E 4th res Norwood
- Bros (Inc) of Brooklyn N Y, Herbert A Brand representative, art calendars 429 Vine
- Catherine copy holder 27 Opera Pl h 314 Kilgour
- Fred W S draftsman 405 U S Custom House rms 215 W 7th
- Geo W hostler h 1007 Gaines
- Jean tchr Winton Place Pub School h flat 56, 3362 Reading Rd
- Josephine nurse h flat 20 The Roslyn
- Kate shoeftr h 1407 Main
- Lottie h 423 Stanley Av
- Robt lab rms 504 Paulding Pl
- Wm rms Dakota Hotel
- Blanche David J proofreader 27 Opera Pl bds 623 W 9th
- Fannie wid Richard h 518 Carlisle Av

BLANCHE—Continued.

- Mother Mary v pres Santa Maria Italian Educational & Industrial Institute 640 W 8th res Mt St Joseph
- Blanchet J Albert watchmkr at 301 Johnston Bldg h flat N s w c Montgomery Rd and Brewster Av
- Blanchett Albert switchman h 126 Turkey Bottom rd E Columbia
- Blanck Catherine F wid John P h flat 4, 428 W Court
- Percy J stockkpr 6 W Pearl h flat 4, 428 W Court
- Bland Anna wid Michael h 326 Audubon
- Anna Belle clk 221 W 4th res Newport
- Ann Bessie fitter Irwin Cloak Co h 326 Audubon
- Cora student rms 422 E 4th
- Edward carp h 2401 Kenton
- Ella rms 124 Gano
- Etta clk h 391 Baum
- Frank W insp s w c 4th and Plum h 1319 Cryer Av
- Harriet V wid Geo h 391 Baum
- John gardener h 1319 Cryer Av
- John lab h Cresap Av 23d Ward
- Loretta M steno rm 403, 519 Main h 1319 Cryer Av
- Margaret saleslady 424 Race h 1659 Herbert Av
- Mary clk 2336 May h 2401 Kenton
- Thos driver h 2401 Kenton
- Thos B clk h 1319 Cryer Av
- Wm carp h 2401 Kenton
- Wm M clk 1231 W 8th h flat 7, 1625 Vine
- Blaney Chas M clk 630 Walnut h 4607 Erie Av M
- Clarence P clk h 4539 Whetsel Av M
- E A auto repairer rear 5910 Madison Rd h 5912 Madison Rd M
- Edward H restaurant 703 W 5th
- Elizabeth wid Edwin h 529 W 6th
- Flora J dentists' nurse h 647 Neave
- Geo E notice clk engr dept Dept of Public Service, also confr 4815 Whetsel Av M
- Mrs Grace W clk 4th fl 228 E 5th h 4539 Whetsel Av M
- Harry E asst adv mgr 421 W 5th h 647 Neave
- Jos driver rms 802 Barr
- Margaret wid Geo S h 4550 Erie Av M
- Margaret D clk 6th fl s e c 3d and Walnut h 4539 Whetsel Av M
- U G furnaces 4815 Whetsel Av M
- Walter R h 5912 Madison Rd M
- Walter R clk h 5912 Madison Rd M
- Wm H salesman 919 Race h 4814 Ravenna M
- Blangy Harry saleman 416 W 6th h 27 W Canal
- Wm G salesman 420 Main res Newport
- Blank A J barber 3783 Warsaw Av h 1215 Ross Av
- Chas E expressage 208 E 8th h 928 Harris Av
- Chas F salesman 306 E Pearl res Covington
- Chas J grocery 352 Warner
- Edward F clk n w c 4th and Race res Newport
- Genevieve clk h 352 Warner
- Geo mach hand h 41 Wuest
- Geo F driver h 1249 W 7th
- Harry E collector 323 Walnut res Covington
- J H (J H B & Co) 306 E Pearl res Covington
- J H & Co pork packers 306 E Pearl
- J Harry bkpr 306 E Pearl res Covington
- John gilder h 1915 Central Av
- Jos foreman 500 W Front res Newport
- Jos N clk The Alms & Doepke Co res Newport
- Lena wid John h 1915 Central Av
- Nellie h 3705 Colerain Av
- Rosa M dressmkr h 926 Clinton
- Blanke Arthur F member Underwriters' Salvage Corps No 2 h 53 W Corry
- Frank baker h 535 W 8th
- J Nicholas foreman bottling dept The Fairmount Brewing Co h 1502 Hapsburg
- Otto cigarmkr rms 15 W Liberty

See also "Blanky" and "Blenke"

**Steamer Service to Panama Canal,
VIA NEW ORLEANS.**
Bookings Arranged by Foreign Department

FIRST NATIONAL BANK,
S. E. Cor. Fourth and Walnut, Phone Main 2691.

BLANKEMEYER.

- Blankemeyer August grocery 2455 McMicken Av
- Bernard plumber h 6013 Chandler M
- Clemens A packer h 5108 Chapman M
- Clemens C driver h 451 W McMicken Av
- Herman glassctr h 5108 Chapman M
- Blanken Bernard clk 762 W 7th h 715 Clark
- John clk rms 4208 Colerain Av
- John H lamp lighter h w s Colerain Av s of North Bend Rd Mt Airy
- Leo shoewkr res J H Blanken's, Colerain Av Mt Airy
- Blankenbuehler Bena h 415 Delta Av
- Chas foreman s w c Spring Grove Av and Rawson h 2051 Harrison Av
- Chas A druggist 1206 Main
- Chas E leatherwkr h 2941 Colerain Av
- Edith E saleslady n e c 5th and Vine h 2051 Harrison Av
- Geo C city fireman h 415 Delta Av
- John asst supt Street Cleaning Dept n e c Liberty and Linn h 2941 Colerain Av
- Lizzie seamstress h 231 Renner
- Sherman plumber h 1635 Hoffner
- Wm G dep supt 18th fl 1st Nat Bk Bldg h 6071 Lantana Av C H
- Blankenship Geo janitor h 1717 Sycamore
- J E metalwkr h 4381 Virginia Av
- Jas student h 1810 Young
- Mrs Pauline h flat 1, 918 Walnut
- Roy lab rms 115 E 5th
- Stanley L salesman rm 43, 448 Main res Norwood
- Thos F solicitor 440 W Court h 104 Mayhew Av Delhi Tp
- Wilson rms 436 W McMicken Av
- Blanks Leonard teamster h 739 Armory Av
- Blanky Elizabeth wid Henry h 407 McDowell
- Blanquett Rose h 3941 Dickson Av
- Bianton A D mgr The Fayway Co s w c 2d and John bds n w c Reading Rd and Hale Av
- Dora bkbinder h 372 Baum
- Elijah far h 372 Baum
- Geo W trav salesman s w c 7th and Walnut
- H B salesman rm 38, 448 Main res Norwood
- J H mgr Queen City Flour & Feed Co rm 38, 448 Main res Covington
- Jas lab h 933 Churchill Av
- Robt W trav salesman 437 Eggleston Av res Covington
- Wm lab h 372 Baum
- Blanz Conrad H clk R M S res Mt Healthy
- Blasberg Harry B (Queen City Rag & Paper Co) 122 E Water res Columbus O
- Blasch Earl stockkpr 421 W 5th h 1012 Grand Av
- Jos mach hand h 651 Delhi Av
- Rosa wid Rudolph F h 1012 Grand Av
- Blasdel Frank T salesman 411 Richmond res Cheviot
- Blasdoerfer Andrew B painter h 541 Findlay
- Barbara wid Andrew h 541 Findlay
- Frank shoewkr h 1433 Walnut
- Blasdorfer Emma wid Casper h 1916 Race
- Blase August car repairer h 4855 Eastern Av
- Bros (Walter F & Emil W) grocers 3162 Reading Rd
- Chas H cooper h 2857 McMicken Av
- Chas W decorator h 565 Tusculum Av
- Clarence clk h 3125 McGrew Av P R
- Edward engr h 1126 Poplar
- Elizabeth wid Samuel h 2857 McMicken Av
- Emil W (B Bros) 3162 Reading Rd h 3125 McGrew Av P R
- Emma h 4383 Eastern Av

**First
National
Bank.**

**S. E. Cor. 4th
and Walnut.**

Phone Main 2691

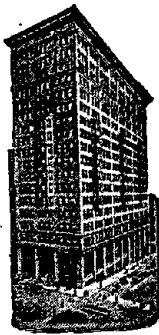

**STEAM-
SHIP
DEPART-
MENT.**

BLASE—Continued.

—Frank candymkr h flat 9, 3493 Wilson Av
—Frieda D steno 529 Reading Rd h 1617 Western Av
—Mrs Gertrude janitress h flat 9, 3493 Wilson Av
—John H grocer h 3125 McGrew Av P R
—Jos picturemtr bds 928 Gest
—Laura E h 1617 Western Av
—Mary wid Christ h 3547 Dick
—Louis H woodwkr h 1617 Western Av
—Rudolph fruits 3068 Colerain Av h 3206 Spring Grove Av
—Samuel F helper h 2857 McMicken Av
—Walter F (B Bros) 3162 Reading Rd h 3125 McGrew Av P R
—Wm H driver h 641 W McMicken Av
—Wm P meatctr 3411 Eastern Av h 3721 Morris Pl
☞ See also "Blaesi" and "Bles"
Blaser Albert driver h 933 W 8th
—Elizabeth wid August h 2315 Sauer Av
—Gustav engr h 2315 Sauer Av
Blasi Louis paper carrier h 1207 Vine
—Wm clk The Willis Music Co h flat 3, 1321 Michigan Av
☞ See also "Blaesi" and "Bles"
Blasie Wm pressman Cin'ti Times-Star
Blasing Kathryn (wid Peter M) steno The Lunkenheimer Co h 104 W Liberty
—J August sales mgr sec 9th and Broadway h 3105 Glos Av P R
—Jos M mgr 2419 Vine res Norwood
—Lawrence H paperctr h 2493 Eastern Av
—Mary maid Cin'ti General Hospital
—Wm carp h 816 E 3d
—Wm E billiards and cigars 2419 Vine res Norwood
Blaszer Henry ironwkr h 108 E Clifton Av
Blatt Anna saleslady nec 5th and Race h 702 Armory Av
—Eleanora insp The Fair res Sekitan, Ohio
—Harry clk street and sewer repairs Dept of Public Service h 702 Armory Av
—Herman (Herman B & Co) 209 E 3d h flat 2, 3315 Burnet Av
—Herman & Co cigar mfrs 209 E 3d
—Louis huckster h 718 Richmond
—Mrs Margaret lecturer h flat 2, 3315 Burnet Av
—Michael baker wks 918 W Liberty
Blattau Caroline h 2341 Chickasaw
—Emma h 2341 Chickasaw
—Jos C bartdr h 1938 Race
Blatter Louis E shoemkr h 933 Findlay
Blattman Lawrence student Mt St Mary's Theological Seminary Mt W
Blattmann Balbina wid Chas h 1107 Oehler
—Bernard bartdr h 1101 Clark
—Chas driver h 1020 Freeman Av
—Fred W woodwkr h 800 Findlay
—Jacob E lunch rm 101 E Front
Blattner Arthur shoemkr h 1625 Race
—Charlotte wid Paul h 1625 Race
—Jacob M grocer 1315 Main h 1150 Main
—Milton R clk auditor of freight accts CCC & StLRy h 535 Dandridge
—Otto J lab h es Sagola Pl nr Markbreit Av
☞ See also "Blettner"
Blatz August clk h 1048 Oehler
Blatzheim Geo (Althaus & B) 502 Sycamore h 260 Earnshaw Av
Blau Albert E elev op h 1945 Hewitt Av
—F M painter 526 Union
—John M carp h 3122 Savoy

BLAU—Continued.

—Mary E wid Stephen h flat 4, 3765 Pennsylvania Av
—Morris tailor rms 414 W 8th
—Moses state examiner of accounts office City Auditor's Office bds Hotel Savoy
Blaudow Emma h 21 E 15th
Blaumoser Mrs Martha confr 1715 Main
—Michael cabmkr h 1715 Main
Blaurock Christ h 500 Milton
—Matthew blksmith h 1805 Race
—Nicholas blksmith h 117 Findlay
—Wm M driver h 1805 Race
☞ See also "Bluerock"
Blaut Albert A foreman Standard Folding Box Co 122 W Pearl res Newport
—Ernest foreman 2525 Spring Grove Av res Newport
Blauvelt G F mgr Morris & Co of Chicago rm 64, 9 W 4th res Ft Mitchell Ky
Blaxton Electa domestic bds 649 W 7th
—Thamy student bds 649 W 7th
Blazer H Alice nurse h 249 Gilman
—Wm J mach h 3269 Werk Rd
Blechschtmidt A F meter tester s w c 4th and Plum res Dayton Ky
—Fred mach h 917 Armory Av
Bleckmann Agnes (K & A B) 2830 Colerain Av
—Katherine (K & A B) h 2830 Colerain Av
—Chas Wm beltmkkr h 2830 Colerain Av
—Jos uphol h 2830 Colerain Av
—K & A (Katherine & Agnes) dry gds 2830 Colerain Av
—Leona milliner h 2830 Colerain Av
Bledl Peter tailor h 415 York
Bledsoe Wm F finisher h 310 Milton
Bleekman John E v pres and gen mgr The Cin'ti Union Depot & Terminal Co 25 E. 3d bds Hotel Alms
Blefero Nick lab rms 601 W 5th
Bleh Anna wid Martin h 35 Calhoun
—Carl driver h es McFarlan Rd n of Montana Av
—Katherine wid John h 5 E Corry
—Clara h 326 Gest
—Frances wid Martin h es McFarlan Rd n of Montana Av
—John pipeftr h 2888 Massachusetts Av
—John stone mason h 5 E Corry
Bleher Anna wid Augustus h flat 16, 626 W 4th
—Mabel phone op h 1405 Bremen
—Olga wid John h 1405 Bremen
Bleibel Jos E lathwkr h 619 E Pearl
—Mary M wid John h 730 East Epworth Av
Bleichart Chas E stockkpr h 1528 Baymiller
—Charlotte M clk h 1528 Baymiller
Bleicher Karl baker bds 2142 Kindel Av
Bleier Andrew painter h 107 Gage
—Catherine wid Frank h 107 Gage
—Emil elect'n rms 210 W 8th
—Jacob mfrs' agt tailors' trimmings 149 W 4th h flat 4, 3460 Knott
—Matilda steno 4th fl 219 Butler h 107 Gage
☞ See also "Blair" "Bleher" and "Bleyer"
Bleil Albert coal dealer h 6 Hart al
—Anna wid Chas h 6 Hart al
—Katie wid Chas h 4016 Gulow
Bleile Chas finisher h 1641 Denham
Bleiler Chas C watchman h 2901 Glendora Av
Bleisch Bertha wid Gregor h 865 Clinton
Bleiweis Mrs Anna bkpr Berg & Levy h flat 2, 5 Guthrie
Bleiweiss David cigarmkr h 807 W 8th
Blenheim (The) 332 and 334 Thrall
Blenke Jos A clk CCC&StLRy Freight Depot res Covington
—Robt clk 5th fl 31 E 4th res Covington
—Wm clk 3d fl 128 E 4th res Covington
☞ See also "Blanke"
Blenker Alvina steno 517 Sycamore res St Bernard
Blennerhassett Chas N supt Ingalls Bldg office 45 Ingalls Bldg res Ft Thomas Ky
Blentlinger Clarence J plumber h 3514 Handman Av
—Corydon painter rms 115 E 5th
Blersch Alfred W clk B&OSWRy Stk Yds Sta h 4406 Winton Rd
—Amelia C wid Clement M h 4226 Pitts Av
—Earl molder h 4311 Beech Hill Av

BLERSCH—Continued.

- Ella A bkpr n w c 2d and Elm h 4311 Beech Hill Av
 —Elmer C clk 3251 Spring Grove Av h 4226 Pitts Av
 —Rose wid Fred h 4311 Beech Hill Av
 —Roy E bkpr The Buckeye Equipment Co h 4311 Beech Hill Av
 Blesch August W clk P O h 3326 Bonaparte Av
 —Bertha h 3326 Bonaparte Av
 —Emma L steno 3058 South Oakley h 3326 Bonaparte Av
 —Ethel Eunice steno 500 1st Nat Bk Bldg h 3326 Bonaparte Av
 Bleser Bernard engraver wks rm 803, 528 Walnut
 Blesi Arthur drug pricer 217 E 6th res Covington
 —Elmer W steno 212 W 6th res Newport
 —Louise wid Walter h 2368 Fairview Av
 ☞ See also "Blaesi" and "Blasi"
 Bleska Gertrude saleslady 22 W 4th h 3812 Edgewood Av
 —Hannah clk periodical dept Methodist Book Concern h 3812 Edgewood Av
 —Harry packer h 1624 Waverly Av
 —John clk 523 Race res Dayton Ky
 —Josephine A tchr George F Sands School h 932 Clinton
 —Marie C tchr n e c Poplar and Freeman Av h 932 Clinton
 —Minnie wid Felix J h 3812 Edgewood Av
 —Walter clk 507 Traction Bldg h 3812 Edgewood Av
 Bless Anton h 3648 Bless Av
 —Conrad mach hand h 3648 Bless Av
 —John mill hand h 3648 Bless Av
 —Robt teamster 1660 Spring Lawn Av
 —Wm R driver h 1660 SpringLawn Av
 Blessing Charlotte wid Wm h 211 McMicken Av
 —Earl S clk 420 Elm bds 540 W 7th
 —Henry J dairy w s Kirby Av n of Mehmert Av
 —Mrs Mary h 3153 McHenry Av
 —Wm H dairy w s Kirby Av n of Mehmert Av
 Bletsch Etta bkpr 19 E Pearl res Norwood
 —W E v pres Hilker & Bletsch Co 19 E Pearl res Chicago
 Blettner Chas woodwkr h 3941 Llewellyn Av
 —Henry A driver h 3942 Edgewood Av
 —Jacob motorman h 1927 Vine
 —Jos B h 3003 Cleinview Av
 —Katie h 3120 Scioto
 —Kate wid Nicholas L h 3941 Llewellyn Av
 —Mary wid Anthony h 748 Richmond
 —Stella F wid Geo J h 3941 Llewellyn Av
 —Warren E mach h 1311 Brashears
 ☞ See also "Blattner"
 Bleuthman Elizabeth bds 416 Broadway
 Blevans Daniel lab h rear 840 Clinton
 Blevens Wm coal 566 Carlisle Av h 548 E 8th
 Blevin Mrs A J mgr 1452 Main h 1337 Walnut
 —G bartdr h 1337 Walnut
 —Jas clk P O h 107 Garfield Pl
 Blevins Hester student h 1810 Young
 —Jas lab rms 411 Mill
 —Mary housekpr h 620 John
 Blewett Chas B (Practical Plating Co) 218 Post Square h 1011 Gest
 Blewski, see "Wroblewski"
 Bley Anna wid Fred h 757 Carlisle Av
 —Benj clk rms 23 E 9th
 —Berrard hatmkr rms 921 W 7th
 —Carl J salesman h 3445 Montgomery Rd
 —Elizabeth wid Anton h 1752 Hanfield
 —Frank C painter h 2546 Vestry Av
 —Geo lab h 439 W McMicken Av
 —Geo jr express 115 W Nixon
 —Henry F cutter h sec Madison Rd and Gilmore Av Oakley
 —Herman J prop Valley Theater 1526 Harrison Av h 2227 Shadwell
 —John dairy hand bds 2134 Sellm Av
 —Jos C clk 762 W 4th h 757 Carlisle Av
 —Josephine h 418 Findlay
 —Laura B buttonholemk h 1143 St Gregory
 —Louis F salesman 241 W 5th h 1911 Baymiller

CLARK'S TOURS

AROUND THE WORLD,

BY SPECIAL STEAMERS,
BOOKINGS MADE BY**FIRST NATIONAL BANK,**

AGENT IN CINCINNATI. PHONE MAIN 2691.

BLEY—Continued.

- Marie buttonholemk h 1143 St Gregory
 —Theo V prop Fairmount Theater 1513 Harrison Av h 1515 Harrison Av
 —Wm chief engineer in charge 2545 Eastern Av h 3648 Monteith Av
 Bleyer Henry lab h 1038 W 7th
 ☞ See also "Bleher" and "Bleier"
 Bleyle Chas clk 57 Walnut res Newport
 —Edward foreman candymkr 27 W Court res Dayton Ky
 Blice Chas L h 2910 Reading Rd
 —Helen E phone op 2243 Gilbert Av h 5405 Miami Av
 —Mrs Jessie E h 5405 Miami Av
 Blick Arthur pressman 507 Central Av
 —Wm decorator h flat 5, 627 Central Av
BLICKENSBERGER MANUFACTURING CO. (THE), P. L. Miller, Manager; Manufacturers of Typewriting Machines, 229 W. 4th; Telephone Main 2427
 Blieckly Nellie laundress The Cin'ti Sanitarium C H
 Blikle Albert tchr Mt Airy Public School Mt Airy res White Oak
 —F C (F C B & Son) h 1614 Hoffner
 —F C & Son (F C & Herbert R) stoves 1614 Hoffner
 —Herbert R (F C B & Son) h 1614 Hoffner
 Blind Carl foreman h 1552 Cutter
 —Lena mach op rms 724 W 8th
 Blind School of Cin'ti nec Poplar and Freeman Av
 Blinn A B appraiser rm 17 Blymyer Bldg res Dayton Ky
 —C A gen auditor The Philip Carey Mfg Co Lockland O res Glendale
 —Chas C salesman h 965 E McMillan
 —Geo W lab h 238 W Court
 —Horace K mgr furniture dept 121 E 5th h 2002 Clarion Av
BLINN W. H. & CO.,
 General Auctioneers and Appraisers; Auction Sales Conducted, any kind, anywhere, 965 E. McMillan; 'Phone North 1712
 —Wm shoewkr h 1622 Potter Pl
 —Wm H (W H B & Co) h 965 E McMillan
 Bliss Anna M wid W Gordon h 4324 Beech Hill Av
 —B B salesman 421 1st Nat Bk Bldg h 2381 Kemper Lane
BLISS MRS. BETTIE H.,
 Society Reporter Commercial Tribune: Residence, Newport
 —C W car agt h 4324 Beech Hill Av
 —Chas lab rms 1203 Cutter
 —Emily B tchr Dyer School h 2505 Auburn Av
 —Emma F wid Robt C h 2281 Kemper Lane
 —Eugene F h 450 E 5th
 —F R asst smoke insp Cin'ti Rys Smoke Inspection Bureau 101 Carew Bldg
 —J G chief clk solicitation freight traffic dept CNO&TPRY h nec 8th and Fairbanks Av
 —J P office 208 Traction Bldg rms 135 W 9th
 —Jeannette H steno 309 Traction Bldg res Newport
 —John butcher h 1669 Providence
 —Lola L clk rm 510, 519 Main h 2218 Eastern Av
 —Margaret wid Wm h 29 Glencoe Pl
 —Minnie A clk 120 W 3d h 2218 Eastern Av
 —Philip Paul editor The Willis Music Co bds 219 Bodmann Av
 —Philip W draftsman h 20 Erkenbrecher Av
 —Robt T tel op W U Tel Co h 3766 Lueders Av

FIRST NATIONAL BANK BUILDING,

S. E. Cor. 4th
and Walnut.

Phone Main 2691

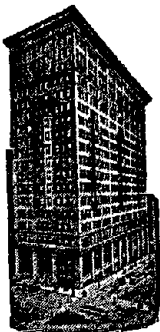

Safe Deposit Boxes on Ground Floor.

BLISS—Continued.

- Rose wid Geo h 1932 Sutton Av Mt W
- Blistain Albert G clk 412 1st Nat Bk Bldg h 1741 Dexter Av
- Anthony supt safe deposit dept German Nat Bank h 1741 Dexter Av
- Clifford A clk h 1741 Dexter Av
- Bloch Abe & Co (Jacob Bloch, Herbert R Bloch & Estate of Abe Bloch) clothing mfrs 810 Main
- Abraham A clk auditor of freight accts CCC&StLRy h 1384 Burdett Av
- & Behrends (Jos B & Henry B) mfrs' agts millinery 70 Perin Bldg
- Benj h 904 Richmond
- Benj secy The Moch, Berman Co 6th fl s w c 4th and Elm h 3223 Gilbert Av
- D & Co (David B & Erna Bloch) china-ware 432 W 6th
- D & Son (Daniel & Martin) wh liquors 231 W 6th
- Daniel (D B & Son) 231 W 6th h 3351 Reading Rd
- David (D B & Co) 432 W 6th h 545 W 9th
- Elizabeth steno 1714 1st Nat Bk Bldg h 1384 Burdett Av
- Emily M tchr h flat 3, 212 Northern Av
- Erna (D Bloch & Co) 432 W 6th h 545 W 9th
- Fannie H public steno 1307 Traction Bldg res Covington
- Gertrude steno H A Seinsheimer & Co h 1384 Burdett Av
- Goodman installment agt h 2334 Kemper Lane
- Harry installment agt h 1384 Burdett Av
- Harry salesman 427 Vine h 1537 Chapel
- Herbert R (Abe Bloch & Co) 810 Main h 3639 Alaska Av
- Isadore salesman 419 W 5th h 904 Richmond
- Jacob (Abe Bloch & Co) 810 Main h 3025 Fairfield Av
- John installment gds h 2334 Kemper Lane
- Jos (B & Behrends) 70 Perin Bldg bds 3132 Harvey Av
- Jos cutter h 904 Richmond
- Julia wid Jos h flat 3, 212 Northern Av
- Louis Z v pres The Capitol Barg Dry Cleaning Co 1654 Providence h 3129 Harvey Av
- Martin (D B & Son) 231 W 6th h 3351 Reading Rd
- Max waiter h 1420 Bremen
- Meyer h 3223 Gilbert Av
- Mildred h 3351 Reading Rd
- Ralph (Ralph B & Co) 1226 Vine h 1537 Chapel
- Ralph & Co (Ralph B & Max E Loeb) millinery 1226 Vine
- Therese D tchr Hyde Park School h flat 3, 212 Northern Av
- Bloch-Wolf Electric Cloth Cutting Machine The Wolf Electrical Promoting Co sole owners 810 Main
- Blocher Frank S clk auditor of freight accts CCC&StLRy h 6533 Lower River Rd S P
- Grover C tchr Woodward High School, also secy and treas The Manual Art Furniture Co 2176 Florence Av h flat 2, 334 Milton
- Hazel M steno h 6533 Lower River Rd S P
- Block Aaron bkpr 36 Main res Dayton Ky
- Abraham cutter h flat 3, 1217 Cutter
- Abraham insp 1421 1st Nat Bk Bldg bds 425 E 4th

BLOCK—Continued.

- Arthur driver h 5339 Washington Av P R
- August clk s w c Front and Central Av res Newport
- BLOCK BENJ. B.**
(J. Gano Wright & Co.) Insurance, 1421 First National Bank Bldg; Telephone Main 234; Residence, 354 Hearne Av., Avondale; Residence Phone Avon 812—L
- Caroline wid Ephraim h 808 Beecher
- David tailor rms 719 Kenyon Av
- Elias & Sons (Jos E B, Clarence E Mack & Robt L Block) distillers 702 1st Nat Bk Bldg
- Emery foreman h 4608 Winton Rd
- Emma h flat 29 s e c Gilbert Av and Locust
- Gordon L wh grocer h 3901 Dickson Av
- Gustave mgr h 1707 Humboldt Av
- Henry carp h 4638 Este Av
- Irma h 1343 Locust
- Isadore trimmer h flat 3, 1217 Cutter
- Jacob h 3615 Washington Av
- Jennie h flat 29 s e c Gilbert Av and Locust
- Jos men's furng gds 33 W 6th h flat 4, 2920 Vaughn
- Jos E (Elias B & Sons) 702 1st Nat Bk Bldg h 710 S Crescent Av
- Leon salesman h 1343 Locust
- Leon whisky com rm 1, 39 E 3d h flat 29 s e c Gilbert Av and Locust
- Levi with Mook & Well 1535 Central Av h 831 Rockdale Av
- Louis C dry cleaner h 3127 Harvey Av
- Louis T office 702 1st Nat Bk Bldg h 2324 Park Av
- M H bds Hotel Alms
- Mabel clk 509 Race h 1707 Humboldt Av
- Matilda bds Hotel Alms
- May clk 487 Vine h 803 Clinton
- Monroe L bkpr h 2910 Ziegler Av
- Morris K trav salesman 149 W 4th h flat 6, 3345 Burnet Av
- Philip H secy The American Grocery Co 227 Walnut bds 2945 Gilbert Av
- Block-Pollak Iron Co (see The Pollak Steel Co) CH&DRY opp 66th C
- Block Ralph M clk h 3615 Washington Av
- Robt L (Elias B & Sons) 702 1st Nat Bk Bldg h 2324 Park Av
- Samuel office 702 1st Nat Bk Bldg h 809 N Crescent Av
- Sigmund executive mgr 702 1st Nat Bk Bldg h 2910 Ziegler Av
- Simon pres The Standard Distilling Co 1021 Broadway h 3615 Washington Av
- Wm (N Longfellow & Co) 126 E Front h 1392 Myrtle Av
- Wm clk 762 W 4th h 754 W 4th
- Blocksom Chas W trav salesman 612 W 6th h 2212 Fulton Av
- Chas W jr trav salesman 612 W 6th h 2212 Fulton Av
- Walter E clk The Bradstreet Co h 2212 Fulton Av
- Blodgett Rev Chas W pastor Clifton M E Church h flat 21, 359 Ludlow Av
- Blockkamp Gerhard carp h 219 E 12th
- Bloebaum Albert L teamster h 926 State Av
- Mrs Anna h flat 6, 1217 Vine
- Carl clk 1262 State Av h 835 State Av
- Chas saloon 1336 Sycamore
- Clifford W solicitor 221 W 4th h flat 6, 1217 Vine
- Dorothy M wid Chas F h 813 State Av
- Edward H motorman h 4404 Braddock Anderson's Ferry
- Ethel saleslady 829 State Av h 835 State Av
- Geo pipeftr h 2328 Glenway Av
- Henrietta wid Chas H h 835 State Av
- Henry J boxnailer h 1597 Gest
- Laura J steno h flat 6, 1217 Vine
- Lottie wid Henry J h 1909 Gest
- Bloechle Henry foreman Textile Shirt Co res Covington
- Bloemer Flora B steno CCC&StLRy Freight Office res Covington
- John varnisher h 903 Laurel
- Jos driver h 510 Dandridge
- Louis A clk n e c 4th and Broadway res Covington

BLOEMER—Continued.

- Matilda R steno CCC&StLRy Freight Office res Covington
- Robt M bkpr 2d fl n e c 9th and Sycamore res Norwood
- Rose seamstress h 3079 Massachusetts Av
- Bloemker Bernardina wid Fred h 661 Neave
- Clara boxmkr h 661 Neave
- Clarence C clk 2701 Spring Grove Av h Anderson Ferry Rd
- Fred mach h 661 Neave
- Geo pressfeeder h 661 Neave
- Lillie cashr h 661 Neave
- Bloesing Carl A clk sec 9th and Broadway res Newport
- Carrie h 1627 Dudley
- Chas molder h 1627 Dudley
- Emma saleslady s w c 5th and Elm h 1627 Dudley
- Louis (Schmidt & B) rm 79, 439 Race res Ft Thomas Ky
- Blohm Elizabeth wid Wm h 4328 Beech Hill Av
- Elmer mach h flat 1, 10 W McMillan
- Ethel stockkpr 425 Race h flat 1, 10 W McMillan
- Fred porter h flat 1, 10 W McMillan
- M L packer h 5468 Hamilton Av C H
- Mrs Maggie janitress h flat 1, 10 W McMillan
- Wm L mach h 5468 Hamilton Av C H
- ☞ See also "Bloom" and "Blum"
- Blom Herman express 305 Main res Elmwood Pl
- Blomberg Chas H trav salesman 1010 Richmond h 3116 McGrew Av P R
- Kate wid Wm h 3 Tuxedo Pl
- Blome Arnold lab h 6613 Lebanon C
- C F W trimmer h 920 Clark
- Caroline wid Wm h 6081 Montgomery Pike P R
- Chas mach h 6613 Lebanon C
- Chas H engineer h 3139 Eastern Av
- Blome-Dreifus Co (The) Fred H Blome jr pres Samuel Dreifus secy Fred H Blome treas, com mers 1010 Race
- Blome Edith steno 2126 Winchell Av h 6081 Montgomery Pike P R
- Elsie R saleslady 28 W 5th bds 1514 Dudley
- Emma dressmkr 6081 Montgomery Pike P R
- Ferd G painter h 1260 1st Av
- Fred H treas The Blome-Dreifus Co 1010 Race res Allandale, O
- Fred H jr pres The Blome-Dreifus Co 1010 Race res S Norwood
- Harrison W bartdr h 6081 Montgomery Pike P R
- John trimmer h 920 Clark
- John F h 515 Hoge
- John G salesman 108 W 2d h 1260 1st Av
- John H mach hand h 2958 Wardall Av
- Louis driver rms 18 E Court
- Louis peddler h 507 Hickman Av
- Louis H canvasser bds 3051 Hackberry
- Louis H saloon 6097 Montgomery Pike P R h 6081 Montgomery Pike P R
- Matilda nurse h 6081 Montgomery Pike P R
- ☞ See also "Blume"
- Blomer Jos A clk 2041 Madison Rd h 2131 Grandin Rd
- Blomfield Edwin J salesman h flat 3, 514 Clark
- Jennie S h flat 3, 514 Clark
- Bloncone Francisco lab bds 302 W Water
- Blondheim Julius rms 641 W 9th
- Blong Geo (B & Co) Cin'ti Union Stk Yds res Foster, O
- Geo & Co live stock Cin'ti Union Stk Yds
- Thos h 3417 W 8th
- Blonker Anton elevatorman h 1762 Sycamore
- Jacob pressman h 1762 Sycamore
- Bloodsaw Bessie wid John h 32 Sweeney e of Cutter
- Bloom Abraham (Glas, B & Co) 115 E Front also pres The Glas & Rohde Co sec Harriet and CH&DRY h 2702 Cleinview Av
- Albert h 3589 Bogart Av
- Albert waiter Cin'ti Country Club

STEAMER SERVICE NEW YORK to SAN FRANCISCO THROUGH THE PANAMA CANAL

ARRANGED BY

FIRST NATIONAL BANK,

S. E. Cor. Fourth and Walnut. Phone Main 2691.

BLOOM—Continued.

- Albert H (B Bros & Co) 24 W 3d res New York City
- Albert J tel op h 915 W 9th
- Alma tchr Webster School h 533 Rockdale Av
- Amanda h 432 W Court
- Barbara wid Solomon h flat 22, St Leger Flats
- Barney scrap iron 1427 Plum
- Bros & Co (Marion S B, Albert H B & Samuel S B) wh clothing 24 W 3d
- Chas mfrs' agt rm 303, 7 W 6th h 812
- Chas F engineer h 2408 Fairview Av
- Chas L surveyor City Water Works h 756 Windham Av
- David h 1614 Elm
- Ellen wid Wm G h flat 1, 711 E McMillan
- Emma with The John Shillito Co h 26 E Liberty
- Esther skirtmkr h 136 Calhoun
- Esther tchr 12th Dist School h flat 29, n e c Hutchins Av and Reading Rd
- Frank h 432 W Court
- Frank L mgr 304 W 6th h 2629 Park Av
- Frank W shoelaster h 4223 Mad Anthony
- Fred C blksmith h 26 E Liberty
- Harry shoes 215 W 6th h 1038 Wesley Av
- Herman H real est 207 Bell Block h 819 Oak
- Ida M demonstrator 206 W 7th h flat 1, 711 E McMillan
- Ira W engineer also grocery 107 Saunders
- BLOOM ISAAC,**
General Agent Penn Mutual Life Insurance Co. of Philadelphia, Pa.; also, District Manager Great Eastern Casualty Co. of New York, Office, Union Trust Bldg; Telephone Main 432; Residence, 3511 Burnet Av.; Residence Telephone Avon 2043—X
- John confr 3217 Jefferson Av
- John L engineer in charge s w c Reading Rd and McMillan h 3127 Reading Rd
- Jos harnessmkr rms 948 W Court
- Katie E saleslady The Aims & Doepke Co h 432 W Court
- LaFayette School w s Winchell Av b Bank and Harrison Av
- Lawrence P trav salesman 24 E 6th h 818 Cleveland Av
- Leo condr h 819 Oak
- Mrs Lillie lodging house 613 W 7th
- Lizzie wid Samuel h 3547 Edwards Rd
- Louis (R B & Son) 1614 Elm h flat 2, 3549 Wilson Av
- Louis B h flat 10 Greenwood Court
- Louise h flat 29, n e c Hutchins Av and Reading Rd
- Marion S (B Bros & Co) 24 W 3d h 3589 Bogart Av
- Mollie saleslady 421 Race h 819 Oak
- Merritt fireman h 613 W 7th
- Michael shoemkr h 1602 Humboldt Av
- Minnie wid Abraham h 533 Rockdale Av
- Morris h 1614 Elm
- Morris mer tailor 136 Calhoun
- Moses h 3439 Larona Av
- Nelle saleswoman bds n e c 3d and Lytle
- Nettie steno h 1038 Wesley Av
- Philip chinaware 341 W 6th h 819 Oak
- R & Son (Rhoda & Louis) tailors' trimmings 1614 Elm
- Rachel wid Sol h 756 S Crescent Av
- Ralph office mgr 104 W Pearl h 3511 Burnet Av
- Rhoda wid Harry (R B & Son) h 1614 Elm

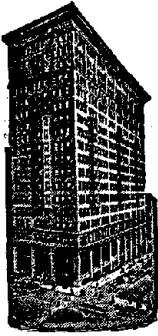

SAFE DEPOSIT BOXES

ON GROUND FLOOR.

FIRST NATIONAL BANK,

S. E. Cor. 4th and Walnut.
Phone Main 2691.

BLOOM—Continued.

- Roscoe E ironwkr h 613 W 7th
- Rose art goods 533 Rockdale Av
- Rosa waitress h 1200 Sycamore
- Sam lalies' tailor h 123 Valencia
- Samuel S (B Bros & Co) 24 W 3d h 3589 Bogart Av
- Selina wid Samuel h 3026 Reading Rd
- Simon H trav salesman h 3026 Reading Rd
- Mrs Sophia notions 432 W Court
- Stanley W clk 911 Race h flat 22 St Leger Flats
- Wilson S supt h 613 W 7th
- ☞ See also "Blom" and "Blum"
- Bloome Alma clk rms 644 Crown
- Elsie tailoress bds 1514 Dudley
- Lillian phone op h 644 Crown
- Bloomfield Asbury lab h 1536 Eastern Av
- Guy D yd foreman 1307 W Liberty h 4211 Mad Anthony
- Helen A bkbinder h flat L 925 Clinton
- Thos lab bds 1536 Eastern Av
- Thos W lab bds 1536 Eastern Av
- Bloomhuff Blanche saleslady n e c 5th and Race res Bellevue Ky
- Ethel clk n w c 6th and Race res Bellevue Ky
- Bloomingdale Chris buffer h 1059 Pine
- Bloos Michael finisher h 2933 Cormany Av
- Blosier S E laundryman Hotel Gibson
- Bloss Julia wid Geo h 130 W Liberty
- Lawrence sales correspondent 654 Main res Newport
- ☞ See also "Ploss"
- Blosser Clyde E with Aetna Life Ins Co of Hartford Conn rm 508, 528 Walnut h 3626 Woodford Rd K H
- Blossom & Co (M I B) woolen clips 551 Freeman Av
- M I (B & Co) 551 Freeman Av h 827 Cleveland Av
- Blottmer Jos res Home for the Aged Poor, Florence Av
- Blound Mary wid Wm h 1206 Budd
- Blowers Alice wid Robt h 240 Ludlow
- Charles switchman h 240 Ludlow
- H Thos salesman h 240 Ludlow
- Robt F lab rms 240 Ludlow
- Blowney B C mgr National Aniline & Chemical Co 232 E Pearl h 2486 Observatory Av
- Bloyd Millie h 1525 Vine
- Bloys Edward S butler 3730 Reading Rd
- Bludau Adolph brakeman h 7028 Fair Park Av C
- Adolph ironwkr h 2310 Victor
- August A axle turner h 15 W 69th C
- Frank grocery 2325 Colerain Av
- Frank A mach h 3578 Colerain Av
- Otto daily market 320 E 12th
- Richard chauffeur h 206 Melish Av

BLUE ASH COAL CO., THE

Robt. H. Doepke, President; W. C. Rogers, Vice President and General Manager; Edward B. Ulrich, Secretary and Treasurer; J. B. Ratterman, Manager; (Successors to The E. R. Carter Coal Co.) 1820 First National Bank Bldg; 'Phone Main 619

Blue Bird (The) Eugene Swope editor 4 W 7th

BLUE—Continued.

- Eleazer H porter h 5105 Ward M
- Florence M secy h 904 Nassau
- J W trav agt 300 Pike
- John lab h 247 St Peters
- Ridge Despatch 7 E 4th Geo R Myers agt
- Ridge Despatch, R H Vaughan gen mgr 711 Union Central Bldg
- Sarah wid Alfred h 529 W Court
- Bluemel Ernst J clk bds rear 1823 Race
- George patternmkr h 503 W McMicken Av
- Michael brewer h 2316 Miami Canal
- Bluemlein Bernard massage h 2924 Vaughn
- John J clk auditor's office CCC&StLRy res Covington
- Julia wid Bernhard h 1712 Vine
- Bluerock Michael harnessmkr h 110 Saunders

☞ See also "Blaurock"

- Bluestein Frank salesman h 2218 Fulton Av
- Gustella wid Samuel h 806 Richmond
- Herman men's furng gds 4023 Hamilton Av h 856 E Mitchell Av
- I E (S Tennenbaum & Co) 315 W 5th h 2218 Fulton Av
- Louis h 3561 Reading Rd
- Meyer cigarmkr rms 425 Laurel
- Mortimer student bds 540 W 7th
- Bluett Esther clk h 830 Whittier
- Jas J police h 830 Whittier
- Matthew sailor h 830 Whittier
- Reuben lab h 2616 Eastern Av
- Bluhm Herman h n w c Columbia Av and Scholl's Lane
- Wm printer h n w c Columbia Av and Scholl's Lane
- Win A R glass blower h n w c Columbia Av and Scholl's Lane
- Blum A & F (Agnes M & Frances) dry gds n w c Wilstach and Denman
- Agnes ladies' tailor h 1041 Baymiller
- Agnes M (A & F B) n w c Wilstach and Denman h 1033 W Liberty

BLUM ALBERT,

Contractor for Tin and Slate Roofing and Cornice Work, cor. Weyer Av. and Allison Av., Norwood; 'Phone Ridge 386 —X

- Anna dressmkr h w s Luckey Av nr Vinton
- Anna wid Michael h 1041 Baymiller
- Anna M (wid John H) confr h 1137 Draper
- Anton tanner h 2124 Turner
- Arthur, U S N h w s Luckey Av nr Vinton
- Barbara wid Geo h w s Luckey Av nr Vinton
- Katherine steno 522 E Pearl h w s Luckey Av nr Vinton
- Katherine H steno The Queen Mfg Co h 3825 Edgewood Av
- Chas (Campbell & Blum Co) 132 Opera Pl h 3146 Gaff Av
- Chas bkpr 1617 Walnut h 2319 Flora
- Chas fireman h 3938 Llewellyn Av
- Edward (U S Welding Co) 217 W 2d also draftsman 657 Evans h 253 Pike
- Edward mach h 1068 Wilstach
- Edward with The John Shillito Co h 2925 Euclid Av
- Edward G plumber h 160 Bosley
- Edward J clk Putnam-Hooker Co h 430 W McMicken Av
- Elizabeth h 3450 Erkenbrecher Av
- Ella E steno Procter & Gamble Co res Bellevue Ky
- Erasmus elev insp h 3120 Montana Av
- Erhard gardener h n s Kellogg Av e of Turkey Bottom Rd Stop 5½ E Columbia
- Erhard tinner h rear 2969 W 6th
- Eugene D clk h 253 Pike
- Frances (A & F B) n w c Wilstach and Denman h 1033 W Liberty
- Frances steno College of Music of Cin'tl h 3120 Montana Av
- Frank grocery 541 W 5th h 1041 W Liberty
- Frank J mach h 1041 Baymiller
- Fred (Campbell & Blum Co) 132 Opera Pl h 251 Senator Pl
- Fred floor hand h 411 Bauer Av
- Fred lab h B&OSWRR e of Ludlow Av
- Geo W (Campbell & Blum Co) 132 Opera Pl h 209 Kinsey Av

BLUM—Continued.

- H Chas coremkr h 3835 Herron Av
- Harry jeweler h 709 W 9th
- Harry L clk 4th fl 128 E 4th h 2925 Euclid Av
- Helen saleslady The Smith, Kasson Co h 1033 W Liberty
- Helen shoewkr h 4265 Chambers
- Henrietta tchr Special Public School No 3 h 253 Pike
- Henry tinner h 1669 Cooper
- Henry C patternmkr h 253 Pike
- Henry H lab h 2119 Baymiller
- Henry P gen mgr The Superior Portland Cement Co 2005 Union Central Bldg h 1624 Brewster Av
- Hilda clk 539 Poplar h 842 Kirbert Av
- Jacob helper h 3835 Herron Av
- Jacob mach h 1815 Baltimore Av
- Jacob H mgr Robt Uricho s w c 5th and Vine h 1038 Mound
- John G wall paper 1612 Elm
- John K turner h 411 Bauer Av
- Jos h 4215 Cherry
- Jos glasswkr h n s Kellogg Av e of Turkey Bottom Rd Stop 5½ E Columbia
- Julia wid Simon h 816 Oak
- Laura saleslady 22 W 4th h 816 Oak
- Lena W steno 1231 Union Trust Bldg h w s Luckey Av nr Vinton
- Leo meatctr 619 Main h rear 2969 W 6th
- Leo J supt and gen mgr The Butchers' Packing Co 529 Poplar h 842 Kirbert Av
- Louis cook rms 433 W 7th
- Louis jr teamster h 1063 Wilstach
- Louis sr h 1068 Wilstach
- Lucille clk h 1033 W Liberty
- Mrs Marie M steno 2101 Union Central Bldg h 1624 Brewster Av
- Martin C mach h 3938 Llewellyn Av
- Mary wid Louis, h flat 8, 920 Morris
- Mathias cementer h 3142 Mozart
- Mathias gardener h n s Kellogg Av Stop 5½ E Columbia
- Mathias jr cementer h 3144 Mozart
- Max presser h 623 W McMicken Av
- Michael woodwkr rms 1147 Dayton
- Mrs Minnie h 220 Piedmont Av
- Norma W steno h 1815 Baltimore Av
- Peter bartdr 611 Elm
- Peter A draftsman h 1041 Baymiller
- Petranella M clk A S Taft n e c 6th and Walnut h 220 Piedmont Av
- Philip salesman 511 Sycamore h 1826 Highland Av
- Richard J (Kirk & B) n w c York and Western Av h flat 3, 265 W McMillan
- Robt foreman h 4215 Cherry
- Robt mach hand h 411 Bauer Av
- Robt mach hand rms rear 1518 Race
- Robt tailor rms rear 1315 Walnut
- Rudolph lab h 2119 Baymiller
- Walter pressman h 529 Boal
- Walter shoemkr h 1641 Carlil
- Wm mach hand h 411 Bauer Av
- See also "Blome" and "Bloom"
- Blumberg Edward F shoes 2861 Colerain Av h 3365 Morrison Av
- Morris peddler h 804 W 9th
- Oscar stockkpr 34 W 3d res Newport
- Blume Albert decorator h flat 1, 2362 Auburn Av
- Ben h 1043 Linn
- Bertha wid Albert h 538 Hopkins
- Chas B grocery 640 State Av
- Edward h 4002 Glenway Av
- Mrs Emma millinery 4002 Glenway Av
- Guy E correspondent rm 3, 39 E 3d bds Gerdes Hotel
- John barber rms 115 E 5th
- R B chief food insp Board of Health h 1851 Hanfield
- Robt clk h 1700 Western Av
- Walter draftsman The Lunkenheimer Co h 538 Hopkins
- Wm butcher h 1118 W 8th
- See also "Blome"
- Blumenbach Clara h 2522 Moormann Av
- Hugo clk s e c Spring Grove Av and Alfred h 3282 Schumann Av P R
- Blumendahl Margaret wid Jos h 2337 Vine

SILVER AND PACKAGE STORAGE VAULTS.**FIRST NATIONAL BANK,**
S. E. Cor. Fourth and Walnut, Phone Main 2691.**BLUMENFELD.**

- Blumenfeld Theresa wid Max h 3131 Harvard Av
- Blumenstiel Bert clk L&NRy Freight Office res Newport
- Harry H (The Ohio Press) 4th fl 113 W 4th res Covington
- Laura R bkpr 4th fl 113 W 4th res Covington
- & Richardson (Harry H B & Chas C R) props The Ohio Press 4th fl 113 W 4th
- Blumenthal Anna saleslady 1200 Linn h 1523 Linn
- I F druggist n w c Sinton Av and Nassau h 2215 Fulton Av
- Mrs Marie domestic h 1412 Main
- Max grain 2506 Union Central Bldg h 2215 Fulton Av
- S O adv agt 816 Union Central Bldg
- Simon clk h 1018 W 7th
- Solomon F ins agt 206 2d Nat Bk Bldg h 2215 Fulton Av
- Blumer Edward G mer tailor 3711 Eastern Av h flat 5, 4015 Eastern Av
- Kate (wid Jacob) grocery 122 Mulberry
- Wm clk Kennedy Heights Plumbing Co
- Blummer Elizabeth wid Wm h 241 Butler
- Blundell Julia M clothctr h 3320 Fairfield Av
- Blunden J Emil phys 2137 W 8th h 534 Mt Hope Av
- Lydia A wid Jos H h 951 Grand Av
- M G phys 3801 Glenway Av h 951 Grand Av
- Blunt Emma envelopemkr h 411 Pioneer
- Blunts John cabmkr h 411 Bauer Av
- Blust Aloysius foreman sausagemkr s w c Cormany Av and Township h 1648 Frederick Av
- August printer h e s Heekin Av n of Reeves Pl
- August M butcher h 1042 Marshall Av
- Dora wid John h 2975 McMicken Av
- Elizabeth wid Franz h 1627 Bremen
- Harry C bricklyr h e s Dunbar Pl nr Madison Rd
- Henry L foreman cutting room The Plaut-Butler Co h 4131 Lakeman
- Johanna wid Ferd h s s Bear e of Carthage Av
- Jos clk h 1714 Main
- Louis cigarmkr h 104 Saunders
- Nicholas foreman 931 Carr h e s Heekin Av 7th house n of Reeves Pl
- Robt woodwkr h 2002 Main
- Wm woodwkr h 2378 Wheeler
- Bluttaumueller Leo janitor h 2226 St James Av
- Blymeier John lab h 2156 Queen City Av
- Blymyer Amanda mgr Blymyer Realty Co also atty 23 Garfield Pl
- Building Chas A Mosby supt and chief engr office rm 8, 514 Main
- Chas stockkpr 623 Main h 514 Findlay
- Iron Works Co (The) Richard Bahmann pres and gen mgr Samuel Froome treas Arno Plothow secy machinery 2933 Spring Grove Av
- BLYMYER REALTY CO.,**
A Blymyer, Manager; Real Estate and Commercial Law, 23 Garfield Place; Phone Canal 1256—Y
- Robt driver h 2252 Spring Grove Av
- Blyth John pres The Blyth Tea Co 1346 Vine h 3204 Beresford Av
- Tea Co (The) John Blyth pres C A Lishawa secy and treas 1346 Vine
- Thos salesman bds rear 312 Findlay
- Blythe Angeline wid Wm h 1142 Foraker Av

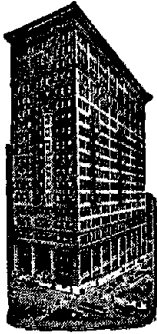

FIRST NATIONAL BANK.

PHONE MAIN 2691.

CAPITAL:
SIX MILLIONS.

BLYTHE—Continued.

- Anna E wid Nelson h flat 33 n e c Reading Rd and Hutchins Av
- Arthur J cook h 335 Kilgour
- Frank typograph op h 212 Mulberry
- Harriet L wid Clifford h 1006 Yale Av
- S L dep bailiff civil branch Municipal Court of Cin'ti, also notary 624 E 5th
- Boake Alice G wid Geo W h 7203 VanKirk Av C
- Challen F h 7203 VanKirk Av C
- Chas W coremkr h 7203 VanKirk Av C
- Geo Glover salesman 316 W 4th h 7203 VanKirk Av C
- Grace G bkpr The Crawford Addressing Co res Covington
- Kate wid W H K h 1635 Herbert Av
- Boals Thos M, U S meat insp Bureau of Animal Industry Cin'ti Union Stk Yds h 418 Hopkins
- Boalt Chas G pres The Eight Hour Tobacco Co 317 Hunt h 3439 Cheviot Av
- Edward A student h 3439 Cheviot Av
- Board Benj lab h flat 26, 322 E 7th
- Carl C salesman 25 W 12th h 2866 Minto Av
- of Commissioners of The Sinking Fund of The School District of The City of Cincinnati, Geo W Harris pres Chas L Harrison v pres C D Robertson and Frank H Shaffer members Chas T Greve secy David M Gohen asst secy, office City Hall

BOARD OF DEPUTY STATE SUPERVISORS AND INSPECTORS OF ELECTIONS, Office, n.w.c. 3d and Walnut; Phone Main 2803; Robt. Z. Buchwalter, Chief Deputy; Wm. J. McDewitt, Ray J. Hillenbrand and Thos. J. Noctor, Members; Supply A. Butterfield, Clerk; Robt. Reutepohler, Deputy Clerk

—of Education Business Dept 511 W Court BOARD OF EDUCATION OF THE SCHOOL DISTRICT OF CINCINNATI, Wm. Grautman, Clerk, Office, City Hall

- of Education Child Labor Dept, Annis E Alden clk Guilford School e s Sycamore b. 4th and 5th
- of Examiners of Plumbers, Andrew J Murphy, Walter M Mullen, Edward B Kleine members Dr John H Landis health officer and Geo E Rendigs commissioner of buildings ex-officio members Jas A Martin secy, office City Hall
- BOARD OF HEALTH, Office, City Hall; Geo. A. Fackler, M. D., A. C. Shinkle, W. D. Breed, Dr. Samuel E. Allen, E. Gustav Zinke, M. D., Members; John R. Landis, M. D., Health Officer

—of Hospital Commissioners (The) Frederick S Spiegel mayor pres, Dr C R Holmes permanent chairman, Harry L Laws, Chas Boldt and Louis S Levi commissioners, Edgar L Kennedy clk Samuel Hannaford & Sons superintending architects Wm C Jewett resident engr, office Burnet Av opp Ridgeway Av

- Julius crater h 737 W Court
- Margaret waitress rms 622 W 7th
- Nora laundress Hotel Metropole

BOARD—Continued.

- BOARD OF PARK COMMISSIONERS, Office, 2005 Gilbert Av.; L. A. Ault, John E. Bruce and Irwin M. Krohn, Members; Wm. Hodgkinson, Secretary
- Thos W mach hand h 552 E 5th
- Boardman Harry G clk h rm 44, 313 Sycamore
- Jinlius cook h 19 E 9th
- Boarnagy Pal lab rms 2117 Allanthus
- Zena lab bds 2117 Allanthus
- Boas Herbert S supt The John Hancock Mutual Life Ins Co of Boston Mass 501 Odd Fellows' Temple res Norwood
- Boath Howard E junior engineer 416 P O Bldg rms 225 W 9th
- Boatman Herbert attendant Longview Hospital
- Boaz Delbert waiter rms 3d fl 206 E 4th
- Hazel pupil nurse Jewish Hospital
- O J cook rms 3d fl 206 E 4th
- Bobb Everett pressfeeder wks 1248 W 8th
- Harry res Hamilton County Infirmary
- Madge domestic rms 124 Shillito Pl
- Bobben Ida phone op bds 4417 Whetsel Av M
- Bobbich Jos brushmkr h 507 Wade
- Bobbitt Florence S clk 603 Traction Bldg res Covington
- Jas D dep collector U S Int Rev Office res Lynchburg
- Myra with The John Shillito Co res Covington
- Wm foreman grocery bag dept 1248 W 8th res Covington
- Bobe Ada M h 601 Forest Av Avondale
- Estella C bds Burnet House
- Otto household gds 1410 Main h 119 Mason
- Rose M h 601 Forest Av Avondale
- Sophia h 119 Mason
- Boberg Edith H asst cashr W U Tel Co res Covington
- Jane M h 16 E McMicken Av
- Marguerite with The John Shillito Co res Covington
- Rosa M boxmkr h 16 E McMicken Av
- Theo engineer 5th-3d Nat Bank
- Wm janitor 5th-3d Nat Bank
- Bobitt Everett lab h 323 New
- Boblett Jasper lab h 820 W 4th
- Bobo Emma wid Thos h 1341 Main
- Bobogor Adam lab h 1016 Bader
- Bobsteller Albert hairspinner res August Boimann's s s Lydia st
- Rose M wid Jas A h 1978 Queen City Av
- Bobzien John C individual bkpr 5th-3d Nat Bank res Bellevue Ky
- Bocchio Peter cook h flat 18, 411 E 3d
- Boch Karl automobile repairer 1061 Township h 673 Riddle Rd
- Chas feed 2868 Colerain Av h 675 Riddle Rd
- Bocheff Nidelco lab rms 601 W 3d
- Bocianowski Michael lab h 1516 Barton
- Bock A Riley h 103 E University Av
- Adrian h 621 W McMicken Av
- Albert creditman The Jas Heekin Co n w c Water and Walnut h 3465 Vine
- Angie dressmkr h 745 Hopkins
- Arthur ins agt 501 Odd Fellows' Temple h 615 East Epworth Av
- Caspar saloon s e c Harrison Av and McLean Av
- Christ W bkpr s e c Broadway and Reading Rd h 217 Fosdick
- Dorothea wid August h 2425 Glenway Av
- Florence dressmkr h 745 Hopkins
- Frances wid Henry h 2267 Bogen
- Fritz baker h 123 Findlay
- Geo engineer h e s Fairbanks Av n of Edwin Av
- Geo woodwkr bds 4109 Kirby Av
- Gottfried cooper h e s Fairbanks Av n of Edwin Av
- Hannah nurse 510 Ridgeway Av
- Hazel milliner h 1373 Harrison Av
- Ida wid Julius h 510 Ridgeway Av
- Jacob M clk h 406 W Liberty
- John S mer tailor 3478 Reading Rd h flat 5, 3463 Reading Rd
- Jos A pressman h 615 East Epworth Av
- Jos F mach h 615 East Epworth Av
- Louis P salesman h 356 Bryant Av

BOCK—Continued.

- Louise steno The Procter & Collier Co h 217 Fosdick
- Max trav salesman The Heckin Spice Co h flat A 1620 Madison Rd
- Michael h 2117 Winchell Av
- Pauline h 621 W McMicken Av
- Phillip (Walker & B) 1207 Vine and asst cashr Western German Bank h 356 Bryant Av
- Robt W sign painter h 51 n s Forest Av
- Theresa seamstress h 2428 McMicken Av
- Viola with The John Shillito Co h 615 East Epworth Av
- Walter C trav salesman h flat 4, 3453 Woodburn Av
- Walter T concrete work 331 E 3d
- Wm C harness 1300 Harrison Av h 2425 Glenway Av
- Wm D oiler h e s Fairbanks Av n of Edwin Av
- Wm F safemkr h 217 Fosdick
- Wm H bkpr 2235 Buck h 14 E Rochelle

☞ See also "Buck"

- Bockelmann Albert F glass beveler h w s Pedretti Av n of 8th
- Gertrude wid Chas h 1682 Blue Rock
- Henry stainer h 1062 Flint
- Henry H canoemkr h w s Pedretti Av n of 8th
- M Theresa dressmkr h 1682 Blue Rock

☞ See also "Boeckelmann" and "Bokelmann"

- Bockenstette Chas J cigars 1213 Linn
- Chas J jr clk 144 E Court h 1213 Linn
- Clement student h 1213 Linn
- Bockerstette Chas helper h 2216 Selim Av
- Clara saleslady 1542 Harrison Av
- Clemens h 1666 Westwood Av
- Elizabeth wid Fred h 1673 Montrose
- Harry J driver h 1666 Westwood Av
- Harry J ice 4234 Dane
- Henry h 2134 Selim Av
- Jos coremkr h 1673 Montrose
- Leo F driver h 1657 Westwood Av
- Bockert Geo H rodman engr dept Dept of Public Service h.6205 Hillside Av Delhi
- Nicholas salesman 411 Richmond h 6205 Hillside Av Delhi
- Bockhofer Clara seamstress h 2201 Victor
- Elizabeth wid Geo H h 2201 Victor
- Geo H corporal of police h 2201 Victor
- Wm J shademkr h 2201 Victor
- Bockhold Henry J h 316 Audubon
- Hubert mach h 316 Audubon
- Theo lab h 316 Audubon
- Bockholt Louis F mgr carpet dept The Alms & Doepke Co h 2616 W 6th
- Louis H student h 2616 W 6th
- Bockhorst August F tailor 3749 Eastern Av h 3747 Eastern Av
- Carl John clk h 545 Milton
- Chas A driver h 544 Dandridge
- Elizabeth wid Henry h 1634 Hewitt Av
- Frank driver h 544 Dandridge
- Geo bk binder h 545 Milton
- Geo jr pressman h 545 Milton
- Gustav H fireman h 3747 Eastern Av
- Henry J agt h 774 Summit Av
- Herman H shoes 1951 Central Av h flat 1, 166 W McMillan
- Jos jr clk 622 Broadway h 542 Dandridge
- Jos A teamster h 542 Dandridge
- Leo driver h 544 Dandridge
- Leo R city fireman h 774 Summit Av
- Loretta polisher h 774 Summit Av
- Rebecca wid Henry h 1026 Hulbert Av
- Richard salesman h 1328 Beech Av
- Theo sr boss dray 408 Pioneer h 544 Dandridge
- Theo J jr horse shoer h 323 E 13th
- Walter H tailor h flat 2, 3763 Pennsylvania Av
- Wm teamster h 542 Dandridge
- Bocklage Alphonse J cigarmkr rms 1318 Freeman Av
- Anna tailoress h 1822 Baymiller
- Anna R (wid Clemens) grocery 1609 Western Av
- Clifford lab h 119 Renslar Av California
- Emma wid Richard h 1039 W 8th
- Frank cigarmkr h rear 1217 Sycamore
- Frank A teamster h 511 E 12th

LETTERS OF CREDIT AND TRAVELERS' CHECKS.

FIRST NATIONAL BANK, S. E. Cor. Fourth and Walnut, Phone Main 2691.

BOCKLAGE—Continued.

- Harry salesman h 724 Wayne
- Irene phone op h 724 Wayne
- John H locksmith h 1217 Sycamore
- Jos fireman h 1822 Baymiller
- Jos C printer h 1822 Baymiller
- Josephine shirtmkr h 1217 Sycamore
- Mrs Kate h 821 W 8th
- Kate wid Wm h 724 Wayne
- Louise tailoress h 1822 Baymiller
- Margaret private secy rm 65, 222 W 4th res Newport
- Mayme tailoress h 1822 Baymiller
- Milton draftsman City Water Works h 724 Wayne
- Theresia wid John H h 1217 Sycamore
- Wm pipeftr h 119 Renslar Av California
- Bocklet Albert sr carver h 1524 Jones
- Catherine wid Chas h 4200 Colerain Av

BOCKLET CHAS. J.,

Assistant Telegraph Editor Cincinnati Enquirer; Residence, 2871 McMicken Av

- Delia wid John h 2871 McMicken Av
- E Frank auctioneer h 1538 Denman
- Edward L elect'n h 1538 Denman
- Geo paperhgr h 1600 Western Av
- Harry driver h 2188 Central Av
- John H clk h 2871 McMicken Av
- Bockman Celia maid 250 E Auburn Av
- Bockmueller Mathias stonemason h 994 Hill
- Bockstiegel Chas motorman h 3033 Cinnamon
- Dietrich gardener h 3034 Cohoon
- Frank h 3033 Cinnamon
- Harry E P clk rm 9 n e c 4th and Walnut h 1916 Pogue Av
- Henry gardener h 1916 Pogue Av
- Henry porter h Carson Av opp Wessels Av
- Henry J foreman gasftr 429 Main h 926 Laurel
- Herman gardener h 3033 Cinnamon
- Herman D tinner h 2121 Herrick Av
- John driver h 3033 Cinnamon
- Thos tinner h 1987 Madison Rd
- Wm gasftr h 1413 Mansfield
- Wm H insp h 1916 Pogue Av

☞ See also "Buckstiegel"

- Bockway John P carr trimmer h 2512 Spring Grove Av

Bockweg John h 3622 Laclede Av

- Philomine maid 205 Kinsey Av
- Bocsaracz Ziva shoemkr h 1553 Pleasant
- Bodde Edw bkpr s w c Gilbert Av and Eden Park Entrance res Covington
- Emma E clk 415 Race res Covington
- Bode Albert pres and treas The Bode Wagon Co 1655 Central Av h S16 Dayton
- August H atty 1002 2d Nat Bk Bldg h 4280 Langland
- August H trav salesman n e c Carlisle Av and Baymiller h 1825 Logan

BODE AUGUST H., JR.,

(B. & Jung) Attorney at Law, Office, Rooms 1001 to 1004 Second National Bank Bldg, s.e.c. 9th and Main; Phones Canal 937 and 938; Residence, 4230 Langland; Residence Phone Park 894

- Bernard mer tailor 1526 Linn
- Bernard A chief clk 2508 Union Central Bldg h 1526 Linn
- Chas H jr stockkpr h 511 York
- Edward meatctr h 129 E Liberty
- Edwin express h 511 York
- Emma I mgr 531 Main h 3518 Vista Av
- Harry C drugs 1434 Eastern Av h flat 2, 4015 Eastern Av
- Harry R salesman 1664 Providence h flat 7 n e c Charlton and Vine
- Harry T jr clk h 549 Hopkins
- Harry T sr agt h 549 Hopkins

First National Bank.

S. E. Cor. 4th
and Walnut.

Phone Main 2691

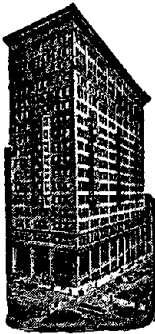

ISSUES
ITS OWN
LETTERS
OF CREDIT.

TRAVELERS'
CHECKS.

BODE—Continued.

- Henry shoectr h 1526 Linn
 - Henry v pres The Bode Wagon Co 1655 Central Av, also excelsior and woodwool 1664 Providence h flat 2, 258 Ludlow Av
 - Herman J foreman Burnet Woods, also shoes 5813 Hamilton Av
 - Howard D, U S Navy h 4230 Langland
 - Ida wid Chas H h 511 York
 - John lab h 1941 Central Av
 - John B glasswkr h 1528 Freeman Av
 - Julia v pres Bode Realty Co 1657 Central Av h 816 Dayton
- ## BODE & JUNG,
- (August H. B., jr. & Theodore C. J.)
Lawyers, Office, Rooms 1001 to 1004
Second National Bank Bldg, s.e.c. 9th
and Main; 'Phones Canal 937 and 938
- L A v pres and secy The Regal Belting Co
2520 Spring Grove Av h 4445 Carnation
Av
 - Louis E clk n e c 7th and Walnut h 3518
Vista Av
 - Louise wid John h rear 2309 Vine
 - Matilda wid Wm sr h 816 York
 - Mildred J phys h 4230 Langland
 - Otto H h 816 York
 - Paulina wid August h 1825 Logan
 - Realty Co (The) Albert Bode pres and
treas Julia Bode v pres Henry Bode secy
1657 Central Av
 - Viola steno The Alvey-Ferguson Co, Oak-
ley h 3518 Vista Av
 - Wagon Co (The) Albert Bode pres and
treas Henry Bode v pres Chas H Woell-
ner secy Alice Neufarth asst secy 1653
Central Av
 - Wm res Hamilton County Infirmary
 - Bodeen A E delicatessen 957 E McMillan,
also mgr pipe dept 511 Sycamore h flat
3, 3521 Evanston Av
 - E W clk 957 E McMillan h flat 3, 3521
Evanston Av
 - Bodell Sue B steno 2201 Union Central Bldg
res Covington
 - Bodem John G barber 913 Walnut h 12 W
Charlton
 - Bodemer Albert A bartdr h 2817 Price Av
 - Alfred carrmkr h 1037 W Liberty
 - Alvin mgr s e c 8th and Eggleston Av h
flat 3, 228 Loraine Av
 - Anna wid John h 1723 Blue Rock
 - Elizabeth wid Jordan h 1037 W Liberty
 - Harry A bartdr rms 24 E 12th
 - Louisa F wid Wm h 152 Wentworth Av
 - Oscar H salesman 1005 1st Nat Bk Bldg h
3210 Gilbert Av
 - Robt salesman rm 7, 15 E 3d h flat 2, 128
W Nixon
 - Walter ironwkr h 2031 Vine
 - Wm prop Hotel Lackman 415 Vine h flat
11 The Roslyn
 - Wm saloon n w c Clark and Baymiller h
flat 1, 1201 Baymiller
 - Boden Arthur secy h 314 Dixmyth Av
 - Chas E lab h 757 Chateau Av
 - E W clk 29 W Pearl h 1812 Sycamore
 - Emma wid Geo h 1812 Sycamore
 - Herbert student h 1812 Sycamore
 - Jas porter h 626 North
 - May C saleslady 22 W 4th h 314 Dixmyth
Av
 - Michael res Hamilton County Infirmary
 - Norma operator h 1812 Sycamore
 - Bodenheimer Fred porter rms 30 E 6th

BODENSTEIN.

- Bodenstein A E bkpr 6th fl s e c 3d and Wal-
nut res Newport
 - Wm E mech engr rm 1012 528 Walnut res
Newport
 - Bodey Edward J trav salesman 901 Prov
Bk Bldg h 3522 Montgomery Rd
 - Lowell student rms 500 E 4th
 - Bodgon Paul lab h 448 Bank
 - Bodie Walter J mach hand h 705 E 3d
 - Bodiger Chas teamster rms 408 W 8th
 - Bodin Louis A coachman h 2887 Markbreit
Av
 - Bodine Kate E steno 5th-3d Nat Bank res
Plainville
 - Jas W lab h 1242 Richmond
 - Bodker Edward A helper h 3013 Cohoon
 - John H carp h 3766 Drake Av
 - John R clk Cin'ti & Suburban Bell Tele-
phone Co h 3766 Drake Av
 - Mary phone op h 3766 Drake Av
 - Wm clk Cin'ti & Suburban Bell Telephone
Co h 3766 Drake Av
 - ☞ See also "Boedeker" and "Boedker"
 - Bodkin Bridget wid John J h 1220 E 3d
 - Emma phone op h 1906 Eastern Av
 - Jos. D paper cutter h 1220 E 3d
 - Margaret mach op h 1220 E 3d
 - Mary h 1220 E 3d
 - Matthew bartdr h 1220 E 3d
 - Thos car repairer h 1220 E 3d
 - ☞ See also "Botkin"
 - Bodley Chester M trav pass agt GR&IRy
Pennsylvania Lines h 3740 Hutton Av
 - John bkpr h 3583 Linwood Av
 - Oliver P clk 5th-3d Nat Bank res Love-
land
 - Thos M jr horse dealer 3145 Spring Grove
Av h 1117 Poplar
 - Thos M sr foreman 416 George h 232 E 6th
 - Walter S clk 601 Main res Loveland
 - Bodman Julia M wid Arthur G h 3614
Carthage Av
 - Bodmann Building 621 Main
 - Estate, W C Rankin mgr rm 16, 621 Main
 - Garment Making Co tailors 720 Vine
 - BODMANN GERMAN PROTESTANT WID-
OWS' HOME,** w. s. Highland Av. b.
Rochelle and Stetson
 - Park s w c Young and Ringgold
 - Subdivision office 540 Main
 - BODMANN TOBACCO WAREHOUSE.**
The Cincinnati Tobacco Warehouse Co.,
Proprietors; Henry Feltman, Manager.
Office, 19 E. Front; Telephone Main 1992
 - Wm saloon 1338 Vine h n s Belmont Av
e of North Bend Rd Mt Airy
 - Wm H mgr 1338 Vine h n s Belmont Av
e of North Bend Rd Mt Airy
 - Bodmer Chas M clk The Homan Mfg Co h
1050 Findlay
 - Mrs Florence h 2844 Pine Grove Av
 - Bodnar Harold L clk 526 Main res Norwood
 - Bodner Tina waitress rms 436 W 7th
 - Bodoules Sam lab rms 522 W 5th
 - Boebinger Albert pres The Boebinger Hard-
ware Co 315 E Pearl h 2521 Ritchie Av
 - Amelia h flat 5 s w c Erkenbrecher Av
and Burnet Av
 - Carl mgr The Frank A Leininger Co s e c
6th and Vine h 2402 Salutaris Av
 - Chas shoectr h 25 E 15th
 - Chas W tchr of drawing and industrial
design Ohio Mechanics' Institute h 527
McAlpin Av
 - Fred baker rms 1438 Walnut
 - Fred secy and treas The Boebinger Hard-
ware Co 315 E Pearl h flat 5 s w c Er-
kenbrecher Av and Burnet Av
- ## BOEBINGER HARDWARE CO., The,
- Factory, Machine Shop, Engineers',
Pattern Makers' and Mill Supplies;
Paragon Spraying Machine; Rivets
a Specialty, 315 E. Pearl; Ware-
house, 214 Sycamore; Telephones
Main 823 and 824.
- Boebinger Hardware Co (The) Albert Boeb-
inger pres Walter Reimann v pres Fred
Boebinger secy and treas 315 E Pearl

BOEBINGER—Continued.

- Jacob printer h 18 W Liberty
- John paperctr h 114 Allison
- John salesman s e c 6th and Race res St Bernard
- John jr collector 440 W Court h 69 E McMicken Av
- John sr cigarmkr h 69 E McMicken Av
- Jos clk h 69 E McMicken Av
- Norma E tchr writing Public Schools h 2728 Arbor Av
- Phillipina wid Jacob res Bodmann German Protestant Widows' Home
- Walter G bkpr h 254 Calhoun

☞ See also "Bebinger"

- Boeck Henry lab h 4619 Kirby Av
- Rosa seamstress h 4619 Kirby Av
- Boeckelmann Henry tanner h 1024 Wilstach
- Kate wid Henry h 4216 Kirby Av
- Wm tanner h 4216 Kirby Av
- ☞ See also "Bockelmann"
- Boecker Emma h 3239 Harvey Av
- Boeckler Fred janitor h 1412 Walnut
- Geo boarding 1412 Walnut
- Geo jr printer h 1412 Walnut
- Lena wid Paul h 1315 Alabama Av
- Wm chandelierwkr h 130 E Liberty
- Boeckman Chas h 3543 Stacey Av
- Geo H with The John Shillito Co h 1629 Sycamore

- Henry lab h 508 Dandridge
- Oliver spinner h 510 Dandridge
- Boeckmann Anna wid Frank h 333 E 12th
- Anthony bartdr h 1131 Spring
- Caroline wid Frank J h 1021 St Gregory
- Catherine dressmkr h 505 E 13th
- Charlotte wid Jos h 3641 Laclede Av
- Clara dressmkr h 3555 Evanston Av
- Elizabeth wid Jos h 1131 Spring
- Frank H driver h 333 E 12th
- Frank J condr h 3555 Evanston Av
- Harry lab h 1703 Carl
- Henry foreman 500 W Front h 700 W 5th
- Henry H coremkr h 505 E 13th
- Jos molder h 505 E 13th
- Kate housekpr h 700 W 5th
- Wm clk h 505 E 13th
- Wm tailor h 700 W 5th

☞ See also "Beckmann"

- Boeddeker Fred cigarmkr h 408 E Pearl
- Fred W janitor h 408 E Pearl
- Gustav W guard City Work House h 131 E 3d
- Jos painter h 123 E 3d
- Lena (wid Wm) dry gds 3172 Madison Rd
- Oscar janitor h 123 E 3d
- Wm A rodman 1113 Traction Bldg h 3172 Madison Rd Oakley
- Boedeker Anthony at 508 Main h 2233 Burnett Av
- Carrie saleslady h 508 Main
- Catharine wid Henry h 508 Main
- Fred mgr 508 Main h 1405 Race
- Henry saloon 508 Main
- Wilhelmina wid Ben h 1326 Bremen
- Boedker Chas E clk Prov Sav Bk & Trust Co h 2775 Observatory Av
- Emma saleslady 523 Race h 2775 Observatory Av
- Gerhardt J carp 2775 Observatory Av
- Marie waitress rms 1012 Race

☞ See also "Bodker"

- Boedner Henry driver h rear 1058 Cutter
- Boegel John res Hamilton County Infirmary
- Boegemann Anthony, U S N h 2248 Bogen
- Bernard mach h 1115 Draper
- Fred pipeftr h 1037 Wilstach
- Jos W cigarmkr h 2248 Bogen
- Josephine asst bkpr 130 W Court h 1352 Ethan Av

☞ See also "Bogemann"

- Boegli August photo h 316 Milton
- Chas stonectr h 316 Milton
- Chas jr clk 201 Walnut h 316 Milton
- Emma saleslady 1200 Linn h 316 Milton
- Boeglin John mach h 1821 Walker
- Boeh August saloon 2192 Central Av
- August jr music tchr h 4217 Mad Anthony
- Chas J bkpr 706 W Front res Coleman Ky
- Clara h 1214 Louden Av
- Edward bartdr h 1030 Bank
- Edwin A helper h 1214 Louden Av

TRIPS AROUND THE WORLD

Conducted or Independent.

BOOKINGS ARRANGED BY

**FOREIGN DEPARTMENT,
FIRST NATIONAL BANK,**

S. E. Cor. Fourth and Walnut. Phone Main 2691.

BOEH—Continued.

- Flora h 2192 Central Av
- Geo E carp h 1214 Louden Av
- Boeh's Hall 2192 Central Av
- Boeh Josephine wid Wm h 1058 Oehler
- Louis F asst engineer engineer dept Dept of Public Service h 1825 Kinney Av
- Lydia bkpr 313 Race h 1214 Louden Av
- M Louisa nurse 330 Mulberry
- Michael bartdr h 2644 Dennis
- Peter D clk h 1718 Pleasant
- Rosa H dressmkr h 1214 Louden Av
- Stanley E clk 121 E 4th h 2644 Dennis
- Valentine sr h 2192 Central Av
- Valentine E clk 115 E 4th h 104 Valencia
- Valentine G jr clk 115 E 4th h 104 Valencia

BOEH WM. H.,

County Surveyor, Office, Temporary Court House, n.e.c. Pioneer and Broadway; Residence, 1214 Louden Av

☞ See also "Beh"

- Boehl Geo reedwkr h 2403 Glenway Av
- Geo jr reedwkr h 2403 Glenway Av
- Henry painter h 2403 Glenway Av
- Jos varnisher h 537 Dandridge

☞ See also "Bohl"

- Boehle Edward W mach h ws Arthur Pl n of Brestel Rd
- Elizabeth wid Anthony h 1620 Western Av
- Frank cooper h 1567 Baymiller
- John cooper h 2700 Ravine
- Jos J bkpr 1242 Harrison Av h 277 Mystic Av Hartwell
- Jos J jr plumber h 277 Mystic Av H
- Mary h 1567 Baymiller
- Walter J auto repairer h 303 Calhoun
- Wm clk 1242 Harrison Av res Cheviot

☞ See also "Behle"

- Boehler Clifford A mach h 1145 Poplar
- Doris cashr h 3121 Eastern Av
- Edward C h 1145 Poplar
- Edward G candymkr h 1825 Pleasant
- Geo printer h 3121 Eastern Av
- Philip C bartdr h 317 W 6th
- Boehling Fred daily market 1885 Queen City Av

- Boehm Adam h 2638 Bellevue Av
- Adela wid Max h 160 Dorsey
- Alma M shoewkr h flat 3, 1218 Linn
- Anna dressmkr 303 Calhoun
- Arthur N clk 2018 Western Av h 418 Herman
- August car cleaner h flat 9, 2195 Barnard
- August chauffeur h 1815 Race
- David lab h 127 Green
- David trav salesman H -A Seinsheimer & Co h 677 Glenwood Av
- Edward V engineer U S Custom House h 343 Calhoun
- Elmer H glassctr h 160 Dorsey
- Eugene P mach h 3674 Liston Av
- Ferd H police h 343 Calhoun
- Frank shoewkr h 1046 Oehler
- Fred driver h 127 Findlay
- Fred salesman n w c Spring Grove Av and Garrard Av h 927 Bank
- Fred jr bottler h 127 Findlay
- Fred C chauffeur h 1285 Morton Av
- Freda saleslady 15 W 4th h 3017 Euclid Av
- Geo mill supt The M B Farrin Lumber Co res St Bernard
- Geo willowware 1825 Elm h 2147 Rice
- Geo J mgr 932 E McMillan res S Norwood
- Geo S foreman division of mails P O h 42 W McMillan

First National Bank.

CINCINNATI AGENT
FOR
THOS. COOK & SON
TOURS.

PHONE MAIN 2691.



BOEHM—Continued.

- Gustav picture frames 1163 Harrison Av also paper hangings 2186 Central Av and 1162 Harrison Av h 2529 Homestead Pl
- Helen H music tchr h 2638 Bellevue Av
- Henry h 1058 Oehler
- Henry sr police h 33 Calhoun
- Henry A, U S meat insp Bureau of Animal Industry Cin'ti Union Stk Yds h 2366 Chickasaw
- Hilda A clk 121 E 4th h 418 Herman
- Ida J saleslady The Fair h 418 Herman
- John H mgr h 1713 Hughes
- Jos with The John Shillito Co h 1555 Jones
- Jos H daily market 2018 Western Av h 418 Herman
- Jos R E mach h 843 Livingston
- Julia wid Wm h flat 3, 1218 Linn
- Laura A wid Wm A h 2949 Cormany Av
- Louis H plumber 33 Calhoun h 50 W Mc-Millan
- Mathias A poultry breeder 3600 McHenry Av
- Michael salesman s w c Gano and Lodge rms 1621 Bremen
- Nora wid Wm h 3331 Hackberry
- Norma A shoewkr h 160 Dorsey
- Otto porter h 2023 Elm
- Peter teamster bds 302 Mohawk
- Philip G cutter 2638 Bellevue Av
- Robt A chauffeur h 33 Calhoun
- Rosa boxmkr h 127 Findlay
- Sophia h 3600 McHenry Av
- Val H h 343 Calhoun
- Valentine h 343 Calhoun
- Wm h 927 Bank
- Wm driver h 205 Findlay
- Wm trap drummer 38 E 5th res Newport
- Wm F lab h flat 3, 1218 Linn
- ☞ See also "Bohm"
- Boehman Henry electrotyper h 4044 Herron Av
- Boehmann Gerhard lab h 1853 Queen City Av
- Jos T vise hand h 1737 Montrose
- ☞ See also "Bohmann"
- Boehme Arthur F salesman 1428 Race h 227 Emming
- Benj supt Western, Tray Factory res Newport
- Fred clk s e c 9th and Broadway res Newport
- Fred G elect'n h 331 Straight
- Geo F cutter h 4426 Colerain Av
- Henry presser h 1719 Vine
- Ida assorter h 227 Emming
- Jacob foreman presser h 1719 Vine
- Louis stonemason h 1262 Elberon Av
- Louis jr mach h 1262 Elberon Av
- Paul C city fireman h 1927 Vine
- Wm L foreman mach n e c Dreman Av and CH&DRY h s s Liberty w of Blanchard Av
- Boehmer Albert C packer h 14 Mercer
- Mrs Alice h 522 W 5th
- C Henry guard County Jail h 533 Slack
- Carrie bkpr h 14 Mercer
- Chas bkpr 242 Main h 1667 Bruce Av
- Chas H clk 8th fl 205 W 4th res Bellevue Ky
- Christian F molder h 1024 Winfield Av
- Christina C shoewkr h 4227 Fergus
- Eliza wid Eberhard h 3630 Laclede Av
- Harry C (Moessinger, B & Co) rm 605, 414 Walnut h 922 Laurel

BOEHMER—Continued.

- Henry janitor h 533 Slack
- John teamster h 714 Clark
- Louis B salesman 229 W 5th h 2641 Pecan
- Mary wid John A h 527 W McMicken Av
- Minnie laundress h 533 Slack
- Raymond mach hand h 4493 Columbia Av
- Rose phone op h 714 Clark
- Russell clk 310 Main h 922 Laurel
- Walter clk 121 E 4th res St Bernard
- Wm varnisher bds 335 Hunt
- Wm J varnisher h 522 Clinton
- ☞ See also "Bohmer"
- Boehner Andrew bartdr h 474 Probasco Av
- Andrew driver h rear 2409 Clifton Av
- Chas elev op h 474 Probasco Av
- Conrad mach hand h 6512 Desmond M
- Dora wid Henry h 474 Probasco Av
- Fred painter h rear 2409 Clifton Av
- Henry cushionmkr h 474 Probasco Av
- Lula bkbinde h rear 2409 Clifton Av
- ☞ See also "Bohner"
- Boehning Clarence H (Wagner & B) 1319 Main bds 593 Terrace Av
- Hannah saleslady 131 W 6th h 2212 Amor Pl
- Henry D auto repairer h 2212 Amor Pl
- Henry F painter h 2212 Amor Pl
- Wm C storekpr h 2226 Amor Pl
- Boehnlein Albert watchman sec 3d and Plum
- Andreas baker h 638 Probasco Av
- Chas toolmkr h 2195 Clara
- Elsie mach op h 638 Probasco Av
- John baker h 638 Probasco Av
- Jos F butter 113 W Elder h 2890 Fischer Pl w of Wunder Av
- Louis driver h 2195 Clara
- Boehr Frank toolmkr h 5812 Montgomery Pike P R
- Otto J mach h 5812 Montgomery Pike P R
- Boehringer Chas framemkr h 211 Magnolia
- Katherine wid Chas h 801 Bank
- Edward draftsman 2525 Spring Grove Av h 1537 Jonathan Av
- Fred lab h 211 Magnolia
- Fred mach h 1224 W 9th
- Geo gilder h 1560 Tremont
- Josephine M seamstress h 1275 1st Av
- Lulu bkpr n e c Gilbert Av and Windsor res St Bernard
- Rosa laundress h 2146 Rice
- Viola M saleslady 15 W 4th res St Bernard
- Wm foreman coremkr 2730 Spring Grove Av h 2338 Ohio Av
- ☞ See also "Behringer"
- Boeing Anna litho h 1552 Freeman Av
- Bernard H paperctr h 1552 Freeman Av
- Herman B clk 203 W 6th h 1552 Freeman Av
- Richard lab bds 4532 Eastern Av
- Boekler Mrs Anna h 1907 Linn
- Boekley Anna K wid Louis V sr h 120 W Nixon
- Dorothy clk sec Pendleton and Dandridge h 120 W Nixon
- Evelyn insp h 120 W Nixon
- Malinda K dressmkr 120 W Nixon
- Boelger Amelia h rear 1441 Harrison Av
- Christina wid John h rear 1441 Harrison Av
- Boelike Otto painter 225 Melish Av
- Boelke Alfred lampmkr h 2407 Colerain Av
- Julius brasswkr h 2407 Colerain Av
- Walter printer h 2407 Colerain Av
- Boell Philip baker h 105 Allison
- Boelleke Bernard J chauffeur h flat 14, 2905 Woodburn Av
- Harry clk s w c Rockdale Av and Burnet Av h 3554 Haven
- Harry motorman h 1539 Hapsburg
- Henry cabmkr h 2811 Montana Av
- Hubert C saloon 3508 Reading Rd
- Wm polisher h 3554 Haven
- BOELLINGER F.,**
Commercial Photographer; Specialist in Interior and Out-Door Photography; Dealer in Photographic Supplies for the Professional and Amateur; Frames Cut to Order, 21 and 23 W. Liberty nr. Race; 'Phone Canal 1369; Residence, 1619 Bremen; 'Phone Canal 2778—Y

BOELLINGER—Continued.

- Flora (F Boellinger) 23 W Liberty h 1619 Bremen
 —Frank W photo at 23 W Liberty h 217 Orchard
 —Madaline (wid Philip) dressmkr 1619 Bremen
 Boellner Geo H clk Union Central Life Ins Co h 3913 Llewellyn Av
 Boelscher Anna wid Albert h 1540 Race
 —Bernard chauffeur h 1541 Freeman Av
 —Bernard shoes 1541 Freeman Av
 —Bessie boxmkr h 1540 Race
 —Elizabeth J h 316 E Liberty
 —Harry B clk h 1541 Freeman Av
 —Jacob shoemkr h 3903 Edgewood Av
 —Theo H solicitor h 316 E Liberty
 —Theresa wid Ignatz h 3903 Edgewood Av
 Boelzner Ernst supt sec Cook and Alfred res Newport
 Boemann Elizabeth wid Geo h rear 1033 Straight
 —Henry driver h rear 1033 Straight
 Boemker Henry porter n w c 2d and Elm
 Boene Chas molder rms 1234 Walnut
 Boening Agnes bds 2021 Auburn Av
 —Bernard bakery 554 Betts
 Boeninger Gabriel lab h 2717 Columbia Av
 Boenitsch Clara shoewkr h 105 Mulberry
 —Margaret steno h 105 Mulberry
 —Margaret wid Valentine h 105 Mulberry
 —Walter shoewkr h 105 Mulberry
 Boenke Dorothy saleslady n e c 5th and Vine h 1202 Bremen
 —Edward H clk 1548 Central Av h 1202 Bremen
 —Jos bksmth h 1202 Bremen
 —Jos jr electrotyper h 1202 Bremen
 Boenker Ethel clk sec Spring Grove Av and Alfred h 215 Atkinson
 —Idella clk rm 401, 528 Walnut h 215 Atkinson
 —John G paper carrier h 4208 Kirby Av
 —Minnie wid Henry C h 215 Atkinson
 —Stanley H clk 1201 1st Nat Bk Bldg h 215 Atkinson
BOER BERNARD H.
 Market Reporter Cincinnati Times-Star;
 Residence, 937 Clark
 —Henry porter h 937 Clark
 Boeracker Anna J millinery 1221 1st Av
 —Mary wid John H h 1221 1st Av
 Boeres Albert F clk h 1914 Fiegler
 —Clarence J elect'n h 3620 Herschel Av
 —Henry h 1029 Marshall Av
 —Lillian (wid Jacob) rooming house 522 Plum h 3620 Herschel Av
 —Mary h 5814 Chandler M
 Boerger Adelaide clk h 2515 Vine
 —Agnes phone op h 2515 Vine
 —Agnes wid John B h 2515 Vine
 —Anna saleslady The Alms & Doepke Co h 2019 Colerain Av
 —Anna A dressmkr res Jos Steuter's. es Reading Rd B H
 —Bernard mach h 1128 Garden
 —Bernard J driver h 2515 Vine
 —Catherine seamstress h 2019 Colerain Av
 —Clarence carp h 1128 Garden
 —Dorothy clk h 2515 Vine
 —Elizabeth clk 1629 Walnut res St Bernard
 —Elizabeth wid Henry h 2019 Colerain Av
 —Elmer clk rm 311 s w c 3d and Central Av res Covington
 —Fred C steno rm 311 s w c 3d and Central Av res Covington
 —Geo packer h 1128 Garden
 —Henry J tanner h 2736 Massachusetts Av
 —John mach hand h 2100 W 6th
 —John B furniture cars 2515 Vine
 —John H h 1128 Garden
 —John J driver h 2524 Vine
 —John M electrotyper h 2444 McMicken Av
 —Jos mach hand h 2100 W 6th
 —Kate wid Harry h 2135 Central Av
 —Theresa M steno rm 311 s w c 3d and Central Av res Covington
 See also "Berger" and "Borger"
 Boericke & Tafel, C M Aiken mgr homeopathic pharmacy 204 W 4th
 Boerner Chas jr attendant bds 540 W 7th

STORAGE ROOMS FOR TRUNKS

For Tourists or Absentees.

FIRST NATIONAL BANK,

S. E. Cor. Fourth and Walnut, Phone Main 2691.

BOERNER—Continued.

- Louise E tchr Saylor Park Public School S P bds 6455 Home City Av Delhi
 Boers Bertha G bkpr 8 W 4th res Bellevue Ky
 —Carrie clk 8 W 4th res Bellevue Ky
 —Edward W clk Union Central Life Ins Co res Bellevue Ky
 —Florence steno 714 Sycamore res Bellevue Ky
 —Viola clk 6th fl sec 3d and Walnut h 1746 Pulte
 —Wm C police h 1746 Pulte
 —Wm McK clk Adams Ex Co 416 Main res Bellevue Ky
 Boerschig Bertha clk h 1644 Western Av
 —Emma wid Chas H h 615 Steiner
 —Harry bkpr 121 E 4th h 615 Steiner
 —Lulu dressmkr h 1644 Western Av
 —Stephen h 615 Steiner
 —Theresa h 1644 Western Av
 —Wm salesman 1910 Elm h 19 Allison
 Boerst Chas painter h 4326 Beech Hill Av
 —Elfrieda F asst bkpr 121 E 8th h 4326 Beech Hill Av
 —Emma with The John Shillito Co h 4326 Beech Hill Av
 —Frank h 1712 Humboldt Av
 —Frank J fireman h 1223 Considine Av
 —Mary wid Chas h 4326 Beech Hill Av
 —Wm J pressfeeder h 1223 Considine Av
 Boerstler Adam brewer h 1559 Tremont
 —Clemens loom fixer h ws Costello Av nr Dornette Av
 —Frank cabmkr h 3218 McHenry Av
 —Frank clk h 101 Parkway Av. H
 —Mrs Frank grocery 101 Parkway Av H
 —Frank C postal clk R M S h 3116 Jefferson Av
 —Wm F postal clk R M S h 3116 Jefferson Av
 Boertzel Catharine h 525 Klotter Av
 —Christine h 525 Klotter Av
 —Jacob G steamftr h 525 Klotter Av
 Boes Chas R janitor h 308 E Front
 Boesch Albert H tinner h 3195 Linwood Av
 —August P woodwkr h 3324 Westside Av
 —Bertha A librarian New Thought Temple Library, Reading Room and Lecture Hall 604 Union Central Bldg h 3324 Westside Av
 —Frank (Victor P B & Son) h ws Delta Av opp Linwood Av
 —Selma L steno rm 85, 222 W 4th h 3324 Westside Av
 —Victor P (Victor P B & Son) ws Delta Av opp Linwood Av h 3195 Linwood Av
 —Victor P & Son (Victor P & Frank Boesch) tanners ws Delta Av opp Linwood Av
 See also "Bosch"
 Boesche Albert C grocery s w c Carthage Av and Woolper Av
 —Albert C plumber h flat 2, 428 W Court
 —August (Motorcycle Service Co) 1321 Race h flat 2, 428 W Court
 —August sr paper carrier h flat 2, 428 W Court
 —Ella dressmkr h flat 2, 428 W Court
 —Harry A bkpr h 3046 Daytona Av
 —Henry h 1046 Wilstach
 See also "Bosche"
 Boeschel Morris clk h 107 W Elder
 Boeschlin Fred T clk 43 Carew Bldg h 22 W 15th
 —Theo baker h 22 W 15th
 Boesherz Clarence J packer h 2357 Flora
 —Elmer B clk Adams Ex Co h 2920 Scioto
 —Emma E clk h 2920 Scioto
 —Geo barber 1113 Race h 2920 Scioto

**First
National
Bank.**

Phone
Main 2691.

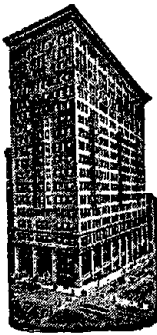

**Cook's
Conducted
Tours
To
Bermuda.**

BOESING.

- Boesing Henry watchman h 732 W 5th
Boesken Albert carver h 1032 Wilstach
—Eugene spinner h 1032 Wilstach
—Herman H cabmkr h 1032 Wilstach
☞ See also "Bosken"
Boesser, see "Besser"
Boetger Bruno plumber bds 207 E Clifton Av
Boettcher Arthur driver h 1352 Spring
—Fred h 1309 Laidlaw Av
—Fred tailor h 1352 Spring
—Jacob foreman rm 16 s e c 6th and Vine h
547 Camden
—Reinhold driver h 537 W McMicken Av
—Valentine F cattle feeder h 2800 Spring
Grove Av
—Wm A watchmkr The E & J Swigart Co
res Norwood
Boettger Arthur shoctr h 500 Bauer Av
—Carl clk n w c Elm and Commerce h 2539
Vestry Av
—Christ stockpr n e c 7th and Walnut bds
540 W 7th
—Edward A lab h 1309 Laidlaw Av
—Frank T h 1524 John
—Fred C carp h 2539 Vestry Av
—Fred W special agt Connecticut Mutual
Life Ins Co of Hartford Conn 1204 Trac-
tion Bldg h 2539 Vestry Av
—Lena seamstress h 1524 John
—Lena wid Wm h 1524 John
—Louis bartdr h 720 Armory Av
Boettiger Louis chauffeur h 936 Curtis
Boewer Bernard saloon 1638 Central Av
—Catherine wid T Henry jr h 2286 Schoed-
inger Av
—Edward carp h 2274 Quebec Rd
—Henrietta wid Henry h 1721 Race
—John A plumber h 3209 Boudinot Av
—Jos T bottler h 2274 Quebec Rd
—T Henry carp h 2274 Quebec Road
—T John, U S N h 2274 Quebec Rd
Boex Anthony W city fireman h 1332 Sycam-
ore
—Cecilia L clk 121 E 4th h 1332 Sycamore
—Clem J office supplies h 1332 Sycamore
—Jeannette clk n e c 4th and Broadway h
1332 Sycamore
—John W elect'n 121 E 4th res Newport
—L Francis clk 18 W 7th h 1332 Sycamore
—Louise wid Andrew J h 1332 Sycamore
—Margaret adv dept 121 E 4th h 1332 Sycam-
ore
Boffing Freeman C painter 3029 Urwiler Av
Bofinger Augustus G (B & Hopkins) 540
Main h 2227 Reading Rd

BOFINGER & HOPKINS,

- (A. G. B. & Lewis G. H.) Real Estate
Dealers; also, Proprietors Elmwood, Nor-
wood, McGregor Park, Dorchester
Heights, Bodmann Subdivisions, Office,
540 Main; Telephone Canal 3344
Bofo Sophia wid John h 3654 Hillside Av
Bogan Carrie H domestic bds 631 Central Av
—Cleo cond'r h 3117 Highland Av
—J L h rm 52, 313 Sycamore
—Mary K pupil nurse Cin'ti General Hos-
pital
—Wm S salesman 2d fl 119 E 5th rms 608
Walnut
☞ See also "Bogen"
Bogart Anna F wid Chas L h 1939 Mears Av
Mt W
—Bertha with The John Shillito Co h 3515
Trimble Av

BOGART—Continued.

- Chas brewer h 1885 Walker
—Clarence H ins agt h 3780 Drake Av
—Edward L weaver h 2262 Loth
—Ella P wid Jas h 925 Gest
—Frances dressmkr 39 Mulberry
—Frank A driver h flat 4, 217 Broadway
—Geo C litho h 122 W Nixon
—Howard M foreman h 2549 Warsaw Av
—Isaac engineer h 3780 Drake Av
—Isaac printer h 1758 Sycamore
—Isaac A cutter h 1758 Sycamore
—Jennie B steno Union Savings Bank & Trust
Co h 925 Gest
—John L asst foreman press room 300 Pike
h 3515 Trimble Av
—Joshua D police h 4793 Eastern Av
—Martha clk h 1018 Windsor
—Ray T (Buckeye Supply Co) 433 Sycamore
h 6247 Beechmont Av Mt W
—Roy signalman h 503 Tusculum Av
☞ See also "Bogert"
Bogdan Daniel lab rms 315 John
—Ilic lab h rear 1633 Race
—Jon lab bds 1778 Central Av
—Lafe lab bds 2001 Central Av
—Mita lab bds 1942 Central Av
—Peter lab h 1412 Race
—Traian lab rms 1666 Central Av
Bogdanoff Henry cabmkr h 744 Armory Av
—Jacob clk h 744 Armory Av
—Rhea with The John Shillito Co h 744
Armory Av
—Sarah saleslady 10 W 5th h 744 Armory
Av
Bogeman Dora h 4714 Glenway Av
Bogemann Henry coppersmith h 1828 Chase
Av
☞ See also "Boegemann"
Bogen Albert W salesman s w c Pearl and
Elm h 4422 Winton Rd
—Amor E salesman 337 W 5th h 40 Ferndale
—Bettie wid William h 550 E 8th
—Boris D supt United Jewish Charities 730
Carlisle Av also prof Hebrew Union Col-
lege h 255 Loraine Av
—Edwin F watchman h 3486 Spring Grove
Av
—Emil student h 255 Loraine Av
—Florence W steno h 547 Hale Av
—Geo res Old Men's Home
—Harry clk 710 Broadway res Newport
—Helen H bkpr The Title Guarantee &
Trust Co h 547 Hale Av
—Henry mgr cloak dept The Alms & Doep-
ke Co h 1836 Brewster Av
—J M foreman splitting dept 1401 Dalton
Av h 1810 Western Av
—Jessie h 565 Howell Av
—Jos clk 324 Ludlow Av h 314 Ludlow Av
—Sarah wid Geo bds 1562 Ruth Av
—Mrs Wilhelmina h 547 Hale Av
—Wm with The John Shillito Co rms 731
Burns
☞ See also "Bogan"
Bogener Ben engineer 638 Sycamore
—Harry clk 638 Sycamore res Newport
Bogenschutz Al Ed salesman 34 E 6th res
Newport
—Arthur helper h 2143 Colerain Av
—Christ meats 2143 Colerain Av
—Edith clk 22 W 4th res Covington
—Edward photo h 2553 McMicken Av
—Jos cabmkr h 2275 Loth
—Marie clk 22 W 4th res Covington
—Stella E clk 22 W 4th res Covington
Boger Arthur J drug clk n w c 5th and Sycam-
ore h flat 3 s e c McMillan and Milk
—Geo W clk 1902 Vine h flat 3 s e c Mc-
Millan and Milk
Bogert W Thornton notary and law stu-
dent rm 47, 7 E 5th h 1107 Delta Av
—Wm T h 4855 Greenwood Terrace
☞ See also "Bogart"
Bogess A E fireman Longview Hospital
—Wm W student rms 621 Richmond
Boggiano Anthony clk h 419 Pioneer
—Dominick billiards 317 E 5th h 419 Pioneer
—John h 419 Pioneer
—Jos packer h 419 Pioneer
—Louis h 419 Pioneer

BOGGS.

Boggs Andrew lab h 1333 W Liberty
 —Arthur golf instructor 3097 Carthage Av
 P R h 3360 Williams P R
 —Chas B postal clk R M S
 —Chas L shoe laster h 38 W Mitchell Av
 —Clarence rms flat 4, 315 W 7th
 —E C trav salesman 38 W 3d
 —E C trav salesman The Procter & Gamble
 Co
 —Edward W lab h 1333 W Liberty
 —Hugh letter carrier Sta V, P O h 274 Bod-
 mann Av
 —Irwin P asst secy The Columbia Life Ins
 Co of Cin'ti 7th fl Rawson Bldg bds 540
 W 7th
 —John lab bds 5730 Carothers M
 —Jos rms flat 4, 315 W 7th
 —Luna wid Louis h 123 Dorsey
 —Nancy wid Thos h 3360 Williams P R
 —Omar broommkr h 1418 Bremen
 —Thos S broommkr h 1418 Bremen
 —Virginia domestic flat 10 n w c McMillan
 and Kemper Lane
 —Virginia wid Samuel h 1042 Rittenhouse
 —Wm H printer wks rm 53, 514 Main
 —Wm R h 38 W Mitchell Av
 Bogle Andrew mach op h 2142 Florence Av
 —H R real est h flat 2, 330 E 4th
 —Jas Edward mach hand h 2142 Florence Av
 —Mrs L nurse Bethesda Hospital, Scarlet
 Oaks Annex
 Bogl Martin presser h 215 Odeon
 Bogle Elizabeth tchr Hughes High School h
 220 Lybn
 —Jas lab rms 1051 Cutter
 —Paul h 220 Lyon
 Bogles Jas L porter h 727 Carlisle Av
 Bogner Nathan shoes 1537 Central Av
 Bogosian Markar confr 1065 Central Av h
 flat 8, 1035 Central Av
 Bogue Charlotte M h 173 Woolper Av
 —Elizabeth L wid Dennis R h 173 Woolper
 Av
 —H L (Notasoap Co) also secy The Arom-
 int Co 2d fl 1648 Central Av h 173
 Woolper Av
 —M Louise h 173 Woolper Av
 —R D v pres The Aromint Co 2d fl 1648
 Central Av h 1618 Vine
 Bogya Miron window cleaner h 1600 Elm
 Bohache Chas J foreman 526 E 5th h 528
 E 5th
 —Geo W trav salesman s w c 7th and Wal-
 nut h 5566 Montgomery Pike P R
 —Harry W foreman stereotyper Cin'ti Post
 h 532 Milton
 —Matilda wid Louis h 3628 Edwards Rd
 —Oscar R printer h 2495 Madison Rd
 Bohachek Bertha nurse h 412 Dorchester Av
 —Theo L clk s w c Pearl and Elm h 2858
 Ashmont Av
 Bohan Anna forelady h 518 Clark
 —Daniel plumber h 554 E 12th
 —Irene shoewkr h 554 E 12th
 —John driver h 334 E 6th
 —Mary wid Jas h 518 Clark
 —Mary wid Jas h 554 E 12th
 —Pearl clk 426 E 4th h 518 Clark
 —Wm lab h 554 E 12th
 Bohana Albert lab h 1514 Barton
 Bohannon Anna wid J V h 1910 Race
 Bohannon Howard condr h 1867 Kinney Av
 —Howard porter 117 Ingalls Bldg
 —J Richard clk Adams Ex Co 416 Main
 h 4216 34th Av O
 Bohart Carl Wilbur clk Cin'ti Post res
 Newport
 Bohan Wm A salesman h 1408 Walnut
 Bohl Agnes domestic h 404 Reading Rd
 —Albert clk 427 W 4th res Newport
 —Albert locksmith h 635 E Pearl
 —Arthur actor h 115 Mulberry
 —Delia wid Edward h 635 E Pearl
 —Edward A pressfeeder h 1418 Mansfield
 —Emma wid Edward h 238 E 3d
 —Evelyn E steno 910 Union Trust Bldg h
 238 E 3d
 —Flora vocal tchr h 115 Mulberry
 —Frank J clk Wells Fargo & Co Warehouse
 n w c 6th and Baymiller h 4532 Glen-
 way Av

 **TO THE PANAMA CANAL**
 BY THREE DIFFERENT STEAMER LINES.
 TRIPS ARRANGED BY

**FOREIGN DEPARTMENT,
 FIRST NATIONAL BANK,**

S. E. Cor. Fourth and Walnut, Phone Main 2691.

BOHL—Continued.

—Henry v pres The Ohio Nat Life Ins Co
 7th fl 9 W 4th res Columbus O
 —Jas J clk Wells Fargo & Co Ex h 4532
 Glenway Av
 —John h flat 25, 1725 Vine
 —Josephine h 1548 St Leger Pl
 —Lewis J driver h 3042 Cinnamon
 —Matilda clk rm 3 n w c 5th and Baymiller
 also violin tchr h 115 Mulberry
 —Peter metalwkr h 117 Goethe
 —Peter musician h 115 Mulberry
 —Rose wid Benjamin h 712 Armory Av
 ☞ See also "Boehl"
 Bohlander Adam wakonmkr h 1754 Elmora
 —Adam A timekpr h 1414 Knowlton
 —Adeline tailoress h 267 Stark
 —Anna saleslady rm 45, 9 W 4th res Nor-
 wood
 —Clifford G coremkr h 1414 Knowlton
 —E Barbara wid J Geo h 1328 Main
 —Elizabeth wid Adam h 1414 Knowlton
 —Geo A painter h 4374 Innes Av
 —Geo H salesman 1202 Main h 830 Findlay
 —John cabmkr h 1506 Race
 —John mach h 3728 Borden
 —John phys 1566 John
 —John jr student h 1566 John
 —Louis mach h 1736 Elmora
 —Louise S tchr 28th Dist School h 610 Rid-
 dle Rd
 —Marie A tchr 30th Dist School h 610 Rid-
 dle Rd
 —Mary wid Henry h 267 Stark
 —Mary A wid Jacob h 4374 Innes Av
 Rohlender Christine wid Alex h 4129 Georgia
 Av
 —Ernest engraver 152 E 4th h 44 Parker
 —Ernst pianist h 1015 Linn
 ☞ See also "Bolender"
 Bohler Jas carp rms 713 W 4th
 Bohlinger Bernard diemkr h 1302 Linn
 —Fred wagonmkr bds 1021 Marshall Av
 —Henry grocery 1607 Dudley h 1609 Dudley
 —Mary wid John h 863 Clinton
 —Phillipina wid Michael h 849 Betts
 —Wm mach h 2409 Spring Grove Av
 ☞ See also "Bollinger"
 Bohlike Etta M h 3079 Beekman
 —Gertrude J h 3056 Beekman
 —Harry J police h 3079 Beekman
 —John H h 3056 Beekman
 —Paul butter 1728 Race
 Bohlmann Benj steam fitter h 427 W Front
 —Henry mach hand h 427 W Front
 —Mrs Susan M tchr piano Cin'ti Conserva-
 tory of Music h 2207 Burnet Av
 —Theo pianist and tchr Cin'ti Conservatory
 of Music h 2207 Burnet Av
 ☞ See also "Bollmann"
 Bohm A S mgr The J W Biles Co 10 E
 3d h 840 Glenwood Av
 —Alfred (H Max & Co) 30 E 3d h 3885
 Reading Rd
 —Harry A office 131 W 3d h 840 Glenwood Av
 —Jennie wid Jos h 3885 Reading Rd
 ☞ See also "Boehm"
 Bohman Albert cigarmkr rms 1234 Walnut
 —Frank clk n e c 5th and Vine res Cov-
 ington
 —Geo clk 300 W Court res Covington
 —Harry B clk 611 Union Central Bldg res
 Covington
 Bohmann Anna M wid Wm h 1028 Straight
 —Bernard h 934 Gest
 —Elizabeth dressmkr h 934 Gest
 —Frank clk The Willis Music Co bds 18
 Calhoun
 —Harry B engraver h 716 Rosemont Av
 —Henry shoemkr h 223 Orchard

First National Bank.

STORES VALUABLES
FOR THE
SUMMER MONTHS.

PHONE MAIN 2691.



BOHMANN—Continued.

- Henry W driver h 1340 Hopple
- Herman h 223 Orchard
- John W lab h 1028 Straight
- May with The John Shillito Co h 934 Gest
- Minnie dressmkr h 934 Gest
- ☞ See also "Boehmann"
- Bohmer Clara seamstress h 3626 Bevis Av
- Clarence G watchmkr at 425 Elm h 3556 Vista Av
- Edward B foreman bkbinder The Mountel Press res Norwood
- Edwin H watchmkr 9th fl Harrison Bldg h 3631 Wabash Av
- Elizabeth wid Bernard H h 3626 Bevis Av
- Fred barber 823 Central Av h 438 Con-sidine Av
- Fred J mach h 1029 Wells
- Geo A bartdr rms rear 1570 Freeman Av
- H M watchmkr 29 Carew Bldg h 1824 Clarion Av
- Harry condr h 1120 Rosemont Av
- Harry jr mgr Frohman & Co 5th fl 31 E 4th h flat 1, 226 Loraine Av
- Harry G salesman bond dept Prov Savings Bank & Trust Co h 2898 Ziegler Av
- Jos driver h 211 W Liberty
- Ulrich foreman 109 W 2d res Covington
- Wm mach bds 4632 Eastern Av
- Wm penmkr h 3626 Bevis Av
- ☞ See also "Boehmer"
- Bohn Anna maid Jewish Hospital
- Anna wid Nicholas h rear 211 E Liberty
- Cornelius far h 4132 Dumont
- E H rms 315 W 6th
- Earl F dentist with Queen City Dentists res Newport
- Ellen wid Patrick h 704 Freeman Av
- Esther steno 27 W Court h 836 W 8th
- Eva ward maid Cin'ti General Hospital
- Frank lab bds 411 W 7th
- Fred W watchman h 4825 Winton Rd
- Frieda steno h 836 W 8th
- Geo L motorman h 3213 Harvey Av
- Harry glasswkr h 4108 Dumont
- Harry E clk 659 Freeman Av h 728 Mc-Makin Av
- Herbert O bartdr h 1412 Apjones
- Jacob ironwkr h 103 E Clifton Av
- John bartdr bds 411 W 7th
- John driver h 2009 Central Av
- Jos bkpr 426 W 7th bds 540 W 7th
- Lawrence teamster h 4132 Dumont
- Nellie shoe fitter h 704 Freeman Av
- Paul lab h 293 W McMicken Av
- Peter ironwkr h 103 E Clifton Av
- Ruth steno 315 W 5th h 836 W 8th
- Samuel cigars 3311 Montgomery Rd h 1580 Dixmont Av
- Samuel salesman h 1641 Clayton
- Walter J laboratory asst rm 401, 519 Main h flat 2, 635 Walnut
- Wilbur F clk 739 McMakin Av h 709 Froome Av
- Wm A h 3121 Borrman Av
- Bohne Andrew coachman h 2810 Jefferson Av
- Fred carp h 3729 Cass Av
- Fred driver h rear 638 Union
- Henry carp 4051 Runnymede Av
- Henry W porter h 610 Alpine Av W P
- Wm painter Longview Hospital
- Wm tallor h 998 Hatch
- Bohnekamp Catherine forelady h 1354 Spring

BOHNEN.

- Bohnen Guy B condr h 745 Sedam
- Jacob lab bds 1653 Blue Rock
- Julius M shoemkr h 4118 Kirby Av
- Leonard (Leonard B & Son) h 3821 Prang
- Leonard & Son (Leonard & Martin) ce-ment work 3821 Prang
- Martin (Leonard B & Son) h 3821 Prang
- Matilda wid Jacob h 4165 Hamilton Av
- Stella tailoress h 4165 Hamilton Av
- Wm H cement pavements 3742 Spaeth
- Bohnenkamp Albert O finisher h 4556 Ham-ilton Av
- Alex G clk s w c 5th and Main h 2004 Kin-ney Av
- Edward H mach hand h 4556 Hamilton Av
- Emma pantry girl rms 115 E 8th
- Harvey W mach h 3327 Cavanaugh Av
- Ida domestic h 2514 Addison
- Lilly saleslady 10 W 5th h 2514 Addison
- Louis T foreman pressing machine dept 437 Eggleston Av h 3327 Cavanaugh Av
- Otto cooper h 4556 Hamilton Av
- Raymond B patternmkr h 3327 Cavanaugh Av
- Wm saloon and cooperage 511 Findlay
- Bohnenkamper John R painter h 336 Baum
- Bohner John tanner h 273 Mohawk
- Bohnert Anton cooper h 16 E McMicken Av
- Chas E bkpr 24 Main h 3520 Bevis Av
- David h 1023 Freeman Av
- Edwin J clk h 1670 Pullan Av
- Geo foreman The F H Lawson Co Whate-ly st h 111 Garfield Pl
- Jos F supt 1925 Queen City Av h 1670 Pullan Av
- Wm (Worthman & B) 3751 Eastern Av h 5150 Eastern Av
- Wm E asst supt 1925 Queen City Av h 3550 Epworth Av Westwood
- Bohnet Chas mach hand h 568 Mt Hope Av
- Bohnett Chas carp h 1123 Walnut

BOHNETT & CO.,

- Printing; Catalogue, Job, R. R. Tariff
- Printing, s.e.c. 3d and Vine; Telephones
- Main 2308 and 2309
- Edward L trav salesman h 6021 Lantana Av C H
- Harry J mach h 2452 Warsaw Av
- Reuben W (B & Co) s e c 3d and Vine h 5323 Tompkins Av M
- Mrs Talathia h 5323 Tompkins Av M
- Bohnstengel A H grocery 929 Armory Av
- Albert W mach h 2809 Euclid Av
- Arthur H grocery 929 Armory Av
- Gustav A millwright h 2581 Sage Av
- Herman brewer h 2581 Sage Av
- Martha R private secy rm 17 s e c 6th and Vine h 2581 Sage Av
- Robt W mgr repair dept 224 W 4th res Norwood
- Bohon John lab h 3075 Syracuse
- Thornton lab h 3075 Syracuse
- Wm J trav salesman 17 W Pearl bds Palace Hotel
- Bohr Catharine A wid Jos h 843 Charlotte
- Bohrer Anna wid Herman h 915 Plum
- Frank baker bds 2519 Spring Grove Av
- Geo H pres German Nat Bk n w c 4th and Vine h 211 Loraine Av
- Henry rms 2302 Schoedinger Av
- Hugo baker h 2819 Massachusetts Av
- Jacob C leader B F Keith's Theater Orchestra h 2439 Clybourne Pl
- Ray J clk 2015 Union Central Bldg res Amelia O
- Walter secy and gen mgr The Monarch Tool & Mfg Co and secy and treas The Daylight Burner Co 120 Opera Pl h 211 Loraine Av
- Bohrman Fred mach h 1010 York
- Geo lab h 2014 Central Av
- Bohrmann Karl J barber 8372 Woodbine Av H h 8374 Woodbine Av H
- Michael G lab h rear 1225 Harrison Av
- Bohsancurt John driver h 1927 Western Av
- Bohsdorf Arthur press asst h 1607 Hughes
- Robt letter carrier Norwood Sta P O res Norwood
- Robt F W molder h 1607 Hughes
- Bolan Coleman carp h 2128 Gilbert Av

BOICIAN.

Boician Den lab bds 425 Poplar
 —Mitrú lab rms 425 Poplar
 Boies Lillie wid Frank h 1066 Flint
 See also "Boise"
 Bolleau E N jr insp of police B&OSWRR
 rm 7 1st fl s w c 3d and Central Av h
 n w c Towne and Paddack Rd
 —Lucinda wid Elijah N h Paddack Rd nr
 Towne
 —Ruffort S tel op B&OSWRY Tower n of
 Arlington res Madeira
 Boimann August bridge carp h s s Lydia e
 of Margaret
 —Bernard bridge carp h 2185 Queen City
 Av
 —Bernard mach h 2461 Waveland Pl
 —Christina wid Bernard h 1651 Knox
 —Geo H carp h 2196 Queen City Av
 —Geo H coremkr h 1651 Knox
 —Ida S h 2183 Queen City Av
 —Theresa wid Theo h 2183 Queen City Av
 Boise Myrtle with The John Shillito Co h
 1115 Race
 —Oliver rms 813 Dayton
 See also "Boies"
 Boisseau Chas E jr trav freight agt Sea-
 board Air Line Ry rm 604, 414 Walnut
 rms 1105 E McMillan
 —F P freight claim agt CCC&StLRy rm 311
 s w c 3d and Central Av h 2626 High-
 land Av
 Boissenin Leotin dressmkr h 440 Bank
 Boissier Richard designer h 120 W St Clair
 Boiva Stephen lab rms rear 2145 Turner
 Bojar Jos J boiler mkr h 309 Seitz
 —Peter blksmith bds 415 York
 —Peter butcher bds 415 York
 Bojarsky Abe trav salesman h 422 Bauer Av
 —Chas trav salesman h 422 Bauer Av
 —Isaac shoemkr h 422 Bauer Av
 —Louis lab h 422 Bauer Av
 —Meyer actor h 422 Bauer Av
 Bokelmann Herman elev op h 3250 Berwyn
 Pl Oakley
 Bokeloh H H jr mgr Bokeloh Printing Co
 19 E 3d h 1233 Manns Av
 —Henry H h 1233 Manns Av
 —Printing Co, H H Bokeloh jr mgr 19 E 3d
 Bokelohne Wm H clk 24 Main res Coving-
 ton
 Bokenkottor Anthony J trav salesman 1622
 Main res Norwood
 —Elizabeth H clk n e c Gest and Evans res
 Norwood
 Bokman Bernard packer h 801 Carlisle Av
 —Francis H clk h 1247 Manns Av
 Bokmann Louise (wid Jos) grocery 927
 Monastery h 929 Monastery
 See also "Bachmann" and "Boeckmann"
 Bokor Janos car cleaner h rear 947 Carr
 —John lab h rear 949 Carr
 Boksa Geo lab bds 2001 Central Av
 Bolam Fred C asst foreman blksmith dept
 Cin'ti Car Co h 736 East Epworth Av
 —Geo A foreman blksmith Cin'ti Car Co
 W P h 736 East Epworth Av
 —Geo A jr blksmith h 736 East Epworth Av
 Bolan Andy propertyman Walnut Street
 Theater h 613 McGregor Av
 —Anna h 613 McGregor Av
 —Bridget bds 2602 Ring Pl
 —Ethel clk 646 Main h 2742 Markbreit Av
 —Gus lab h 529 Freeman Av
 —Harry M shoewkr h 1206 Sycamore
 —Hugh mess 525 W 4th res Covington
 —John bartdr h 1342 Spring
 —John stable boss h 316 Kilgour
 —John jr clk h 316 Kilgour
 —John M contr 2742 Markbreit Av Oakley
 —John S plumber h 2742 Markbreit Av
 —Jos C apprentice h 2742 Markbreit Av
 —Jos P city fireman h 3236 Bishop
 —Lizzie forelady 622 Sycamore h 613 Mc-
 Gregor Av
 —Margaret wid Andrew h 613 McGregor Av
 —Mollie boxmkr h 1212 Bremen
 —Mary seamstress h 613 McGregor Av
 —Michael P secret service agt U S Treasury
 Dept 225 P O Bldg res Covington
 —Michael P jr with commercial dept The
 Furlong Secret Service Co rm 1 Mitchell
 Bldg res Covington

JAPAN AND CHINA

VIA PACIFIC PORTS.

ARRANGEMENTS MADE TO GO IN PARTY
OR INDEPENDENT, BY**First National Bank, Cincinnati,**
S. E. Cor. Fourth and Walnut, Phone Main 2691.**BOLAN—Continued.**

—Nellie E steno 300 Pike res Covington
 —Wm condr rms 3716 Liston Av
 Boland Agnes wid Wm h 2022 Freeman Av
 —Albert shoemkr h 4105 Whetsel Av M
 —Albert C clk sec Vine and Water res
 Newport
 —Alice M wid Frank J h 2316 Highland Av
 —Annie wid Wm h 1019 W Liberty
 —Arthur teamster h 1119 Poplar
 —Bertie wid John h 622 W 5th
 —Catherine h 233 E Auburn Av
 —Catherine wid Chas H h 1424 Dempsey
 —Chas waiter h 1116 Elm
 —Dorothy A h 2316 Highland Av
 —Edward errand boy h 2823 Columbia Av
 —Edward M molder h 117 Valencia
 —Ellen wid John h 813 Charlotte
 —Emilie wid Frank h 246 Stetson
 —Frank lab h 346 Oregon
 —Fred h 917 Curtis
 —Geo printer h 346 Oregon
 —Geo A press feeder h 1424 Dempsey
 —Geo W porter h 1067 Wilstach
 —Geo W sawyer h 1601 Kemper Lane
 —Harry F clk 3065 Colerain Av h 4105
 Whetsel Av M
 —Henry meatctr 3506 Edwards Rd
 —Henry shoe laster h 4105 Whetsel Av M
 —Jacob E saloon 4201 Carthage Av
 —Jas maller h 346 Oregon
 —John A police h 1656 Hamer
 —Louis lab h 917 Curtis
 —Margaret clk sec 2d and Vine h 511 Eliz-
 abeth
 —Mrs Mary dressmkr 4105 Whetsel Av M
 —Mary wid Jas h 346 Oregon
 —Michael lab rms 419 Hopkins
 —Rose rms 1027 Sloo
 —Walter E salesman h 2316 Highland Av
 —Wm blksmith 412 E 2d, also horseshoer 405
 E 2d and 756 Carlisle Av h 2537 Hack-
 berry
 —Wm mach h 2823 Columbia Av
 See also "Bolland"
 Bolander W H h 308 Broadway
 Bolarius Wm lab h 1638 Central Av
 Bolce Earl E clk 2435 Gilbert Av h 3538
 Vista Av
 —Edward L painter h 3554 Michigan Av
 —Florence H steno 2435 Gilbert Av h 3538
 Vista Av
 —Henry painter 3554 Michigan Av
 —Henry B salesman 2435 Gilbert Av h 3563
 Vista Av
 —Ida M steno h 3554 Michigan Av
 —Louis H (Louis H B & Co) 2435 Gilbert Av
 h 3538 Vista Av
BOLCE LOUIS H. & CO.,
 Manufacturers of Paints and Colors and
 Jobbers of Linseed Oil, Turpentine and
 Window Glass; also, Painters' Supplies,
 2429-31-33-35 Gilbert Av.; Phones North
 428 and 429. See Advertisement in
 Special Department
 —Louis W mgr 2435 Gilbert Av h 3557
 Larkspur Av
 —Luella M asst bkpr 806 Walnut h 3554
 Michigan Av
 —Robt P clk 2435 Gilbert Av h 3538 Vista
 Av
 —Wm A h 3545 Larkspur Av
 —Wm A jr clk h 3545 Larkspur Av
 Bold Chas waiter h 934 Bank
 —Emma wid John h 622 E 6th
 —Fred h 4229 30th Av O
 —Henrietta clothing renovator 934 Bank
 Bolden Charity wid Geo h 428 Smith
 —Fred lab h flat 2, 550 L'Hommedieu al
 —Geo W mach h 2348 Concord



First National Bank.

Safe Deposit Boxes
on Ground Floor.

PHONE MAIN 2691.

BOLDEN—Continued.

- Jas J clk 219 W 4th h 3731 Dirr
- John rms 323 New
- Mary domestic h 1014 W 6th
- Boldi Paul presser h 122 W 15th
- Boldrey Frank S, U S storekpr-gauger U S Int Rev Office res Elizabethtown
- Boldt Mrs A M h 1849 Madison Rd
- Amanda wid Geo h 1416 Freeman Av

BOLDT CHAS.,

President The Chas. Boldt Co., Davis Lane and P.C.C.&St.L.Ry

BOLDT THE CHARLES CO.,

Chas. Boldt, President; Fred. W. Schwenck, Secretary; Manufacturers of Bottles, Boxes and Bottlers' Supplies, Davis Lane and Pennsylvania Ry.; Telephone Private Branch Exchange Connecting all Departments East 251; Warehouse and Salesroom, cor. 3d and Eggleston Av.; Branch Factory, Huntington, W. Va

- Fred bridgewkr h 1609 Hughes
- J A lab h 1405 Bremen
- Bole Albert J mgr The Linen Thread Co of N Y 118 E 6th rms 1717 Fernwood
- Bolea Edward C plumber h 515 Charlotte
- Julius A salesman h 2268 Vine
- ☞ See also "Bolla"
- Bolen Alonzo H engineer h 3628 Columbia Av
- Bolenbaugh G B principal 30th Dist School h 565 Delta Av
- Bolender A Earl chauffeur h 1128 Locust
- Bruce chauffeur h 656 Linn
- Earl G porter h 3306 Walworth Av
- Edward P car repairer h 3306 Walworth Av
- Frank M h 656 Linn
- Harry student h 1810 Young
- Lloyd E lab h 3306 Walworth Av
- Louis mach h 656 Linn
- Oscar H car repairer h 3306 Walworth Av
- Samuel lab h 3306 Walworth Av
- ☞ See also "Bohlender"
- Boles B Frank foreman h 443 E 3d
- Bertha O shoewkr h 1117 Elgin Pl
- Chas A city fireman h 4108 Colerain Av
- Chas A jr carp h 4108 Colerain Av
- Clarence chauffeur 607 W 8th
- Frank carrier h 25 14th
- Henry W grave digger h 610 East Epworth Av
- Isaac h 565 Delta Av
- Leslie O postal clk R M S res Covington
- Boley Albert W paperctr h 1238 Loudon Av
- F W bkpr rms 904 Elm
- Hiram S cooper h rear 221 Woodward
- Mary wid John h 1614 Main
- Bolger Andrew J teamster h 25 Farrell's Court
- Bernard carp h 897 Wehrman Av
- Edwin D trav salesman 2624 Colerain Av h flat G n w c Montgomery Rd and Jonathan Av
- Elizabeth bds 2010 Burnet Av
- Ella h 2536 Park Av
- Frank mach h 739 Carlisle Av
- Jas carp h 2536 Park Av
- Jas P (Jas P Bolger Coal Co) n w c 5th and Mound h 3550 Zumstein Av
- Jas P Coal Co n w c 5th and Mound
- Mrs Kate cook rms 640 Richmond
- Mary cook h 2536 Park Av

BOLGER—Continued.

- Thos J secy Hamilton County Liquor Licensing Board 408 Bell Block h 2707 Cleinview Av
- Bolia Carrie h rear 1921 Race
- Geo driver h rear 1921 Race
- Harry C h 418 Dayton
- ☞ See also "Bolea"
- Bolin Albert lab h rm 17 rear 53 Main
- Henry C switchman h 4153 Gordon
- John lab rms 236 Broadway
- Leon bds 526 Sycamore
- Boling Frank lab rms 236 Broadway
- Henry student bds 832 State Av
- Thos E asst clk Board of Deputy State Supervisors and Inspectors of Elections n w c 3d and Walnut h flat G 925 Clinton
- Bolinger Lyda wid Geo h 728 Betts
- Walter boxmkr h 728 Betts
- ☞ See also "Bollinger"
- Bolington Chas lab bds 3223 Galion
- Elmer lab h 1203 W 7th
- Herman stockkpr bds 1207 State Av
- John mach hand bds 3223 Galion
- Mrs Susie h 1027 Oehler
- Tilden lab bds 3223 Galion
- ☞ See also "Bollington"
- Bolino Ralph tailor h 103 E 13th
- Bolison Elsie steno s w c Liberty and Clay h 1916 Young
- Jas engr h 1916 Young
- Boll Michael fireman h 1041 State Av
- ☞ See also "Bohl"
- Bolland Chas E clk 82 Carew Bldg h cor Queen City Av and LaFeuille Av
- Chas F mach h cor Queen City Av and LaFeuille Av
- Oscar J ironwkr h 3025 Colerain Av
- ☞ See also "Boland"
- Boller Chris dep Sheriff's Office h 320 W Micken Av
- Clifford mach h 1626 Baymiller
- Daniel bkksmith h 1420 W Liberty
- Edwin D asst foreman street and sewer repairs Dept of Public Service h flat 4, 838 Armory Av
- Geo A motorman h 1840 Baltimore Av
- Irmna clk h 1420 W Liberty
- Jas contr h 2723 Park Av
- Jas F waiter h 503 W 9th
- Jos printer h 1179 Sherman Av
- Louis jr packer h 1426 W Liberty
- Martin h 1426 W Liberty
- Mary wid Jos h 1179 Sherman Av
- Wm motorman h 1179 Sherman Av
- Bolles Edward G bkpr Brandt & Lear res Norwood
- H U pres The Weatherhead Drug Co s w c 6th and Vine and s w c 6th and Walnut h 351 Bryant Av
- Jas elev op h 1435 Providence
- John barber h 2509 Chatham
- John fireman h 1435 Providence
- Bollhauer Fred J whitewasher 508 Dandridge
- Geo driver h 1556 Barton
- Gertrude phone op h 719 Carr
- Jacob whitewasher 508 Dandridge
- John elev op h 719 Carr
- Josephine forelady h 719 Carr
- Bolli Margaret wid Conrad h 1946 Queen City Av
- Bollin Aloysius pressman h 210 W Elder
- Minnie wid Julius h 210 W Elder
- Bolling Chas furnace setter h 336 Oregon
- Powhatan trav salesman 139 E 4th
- Sophia wid Chas H h 383 Oregon
- Bollinger Albert E pres The Jos Krolage Music Co 424 Race, also music tchr 1342 Edwards Rd
- Alfred packer h 1705 Western Av
- Amelia clk Jos Noterman & Co res Covington
- Arthur C clk 632 Sycamore h 1435 Manns Av
- Arthur V steno 3058 South Oakley h 1342 Edwards Rd
- Bessie bkpr 424 Race h 1342 Edwards Rd
- Karl barber h 113 W 2d
- Chas packer bds 1705 Western Av
- Chas shoemkr 8 E Clifton Av h 55 E Mulberry
- Clifford A butcher h 1611 Western Av

BOLLINGER—Continued.

- Edwin A mach h 2838 Colerain Av
- Fred clk Jos S Voss & Sons h 451 Ada
- Fred H carp h 451 Ada
- Geo jr with The John Shillito Co h 1855 Baltimore Av
- Geo sr mach h 2821 Beekman
- Geo H tinner h 1129 Poplar
- Jacob butcher h 256 Mohawk
- John barber 32 Vine h 2872 Henshaw Av
- Margaret wid Jacob h 256 Mohawk
- Martin janitor h 231 W Court
- ☞ See also "Boellinger," "Bohlinger" and "Bolinger"

Bollington Elza h 71 Mulberry

☞ See also "Bollington"

Bollman Norman student h 998 Hatch

—Wm R mgr Ohio Sign Co 22 E 6th h 998 Hatch

Bollmann Bernard F foreman toolmkr The Lunkenheimer Co h 827 Woodlawn Av

—Chas M shoemkr h 2231 Beechmont Av Mt W

—Clarence R (B & Son) Builders' & Traders' Exchange and 930 Hawthorne Av

—Florence music tchr 5980 Wayside Av Mt W

—Henry real est 5980 Wayside Av Mt W

—J Richard gen mgr 1037 Gilbert Av h 1006 Paradrome

—John F (B & Son) Builders' & Traders' Exchange and 930 Hawthorne Av

—Jos paper carrier h 1121 Walnut

—Josephine h 827 Woodlawn Av

—Leo E shoewkr h 5980 Wayside Av Mt W

—Rolland J shoemkr h 5980 Wayside Av Mt W

—& Son (John F & Clarence R) stone dealers Builders' & Traders' Exchange and 930 Hawthorne Av

—Theo pres and gen mgr The Bollmann-Wilson Foundry Co 506 E Front h 2916 Fairfield Av

—Wm furniture repairer h 1572 Freeman Av

BOLLMANN - WILSON FOUNDRY

CO. (THE), Theodore Bollmann, President and General Manager; A. J. Hammer, Vice President; A. G. Wilson, Secretary and Treasurer; Leo Hoefinghoff, Superintendent; Structural and Heavy Machine Castings, Fire Fronts, Grate Bars, Linings, &c., 500 to 530 E. Front

☞ See also "Bollman"

Bolman W A lumber insp 1124 W 6th res Newport

Bolmer Benj driver h 834 Barr

—John driver h 833 W 4th

—John C foreman stockrm 221 E Court h 4222 Glenway Av

—Lawrence L clk h 4222 Glenway Av

—Stella H steno 203 Johnston Bldg h 4222 Glenway Av

Bolog Michael varnisher h 1521 Race

Bolovan Todor lab bds 4840 Spring Grove Av

Bolsen Wm H auditor The Joslin, Schmidt Co h 1148 Dayton

Bolser Albert J painter h 1638 Rosemont Av

—Chas M rooming house 128 E 9th

—Chas S biller h 1407 Pleasant

—Chas W yard delivery clk CNO&TPRY Freight Depot h 1055 W Liberty

—Clarence steno stationer's office CNO&TPRY rms 233 McFarland

—Daisy E dressmkr h 1420 Baymiller

—Emma seamstress h 929 Betts

—Geo T painter h 929 Betts

—Henrietta saleslady h 955 Fairbanks Av

—J A v pres The Blackburn & Bolser Co rm 602, 414 Walnut h 3538 Vista Av

—Jacob H lab h 1638 Rosemont Av

—John painter h 1207 Spring

—Jos R huckster h 955 Fairbanks Av

—Kate wid Edward h 1420 Baymiller

—Robt silver roller h 1420 Baymiller

—Wm h 1127 Broadway

—Wm H clk CNO&TPRY Local Freight Office res Norwood

Bolsinger Edward A printer h 763 Clinton

COOK'S TOURS

70 Yearly to Europe.

First National Bank, Cincinnati,

S. E. Cor. Fourth and Walnut, Phone Main 2691.

ONLY AGENT.

BOLSINGER HIRAM C.

(B., Kuhn & Bolsinger) Attorney at Law, Office, 601 First National Bank Bldg; 'Phones Main 4009 and 4010; Residence, 1916 Hopkins Av., Norwood; Residence 'Phone Ridge 1880—X

BOLSINGER JOHN,

(Bolsinger, Kuhn & B.) Attorney at Law, Office, 601 First National Bank Bldg; 'Phones Main 4009 and 4010; Residence, 4223 Franklin Av., Norwood; 'Phone Ridge 1287—L

BOLSINGER, KUHN & BOLSINGER,

(Hiram C. B., Geo. C. K. & John B.) Attorneys at Law, Office, 601 First National Bank Bldg; 'Phones Main 4009 and 4010

—M Albert engraver h s s Lawndale Av e of Montgomery Pike P R

—Michael photo h 763 Clinton

Bolst Marcella office attendant 107 Odd Fellows' Temple h 1642 Dewey Av

—Rudolph with The John Shillito Co h 1642 Dewey Av

Bolster Samuel K student rms 423 W 7th

Bolte Alma steno 714 Union Trust Bldg res Bellevue Ky

BOLTE C. H.,

Meats of Quality to Particular People, 218 E. 13th; 'Phones Canal 2404 and 2405; Residence, 1532 Pullan Av.; 'Phone Park 744—X

—Chas meatctr rms 763 E McMillan

—Chas G prop Bolte Tea & Coffee Co 1725 Vine h flat 19, 1725 Vine

—Clara cashr 137 E Pearl res Bellevue Ky

—Edward C trav agt 343 Main

—Frances H wid Wm F h 3658 Warsaw Av

—Frank H chauffeur h 1532 Pullan Av

—Frank H druggist n w c Wade and Baymiller h 1126 Seton Av

—Fred compounder bds 1324 Clay

—Henry W carrwkr h 1923 Gest

—John F salesman h flat 19, 1725 Vine

—Louise bkpr 218 E 13th res Bellevue Ky

—Marie steno 419 1st Nat Bk Bldg res Bellevue Ky

—Mary tailorress h flat 19, 1725 Vine

—Mary wid Casper H h flat 19, 1725 Vine

—Tea & Coffee Co Chas G Bolte prop 1725 Vine

—Theo porter h 500 Mound

—Wm h 1630 Race

—Wm lab h 1923 Gest

—Wm F clk 218 E 13th h 1532 Pullan Av

Bolten Albert J bartdr h 2243 Florence Av

Bolton Mrs Edna h 4847 Spring Grove Av

—Robt M switchman h 4669 Spring Grove Av

Boltz Albert chauffeur h flat 1, 2937 Gilbert Av

—& Berberich (Wm B & Geb W B) tailors' trimmings s e c 12th and Walnut

—Mrs Carrie h 1921 Race

—Chas packer h 5 Filson Pl

—John lab h 333 W Front

—Wm (B & Berberich) s e c 12th and Walnut, also secy and treas The Woodward Theater Co 1409 Main rms 205 W Liberty

—Wm watchman rms 213 W 5th

Boluss Louis E insp construction dept s e c 4th and Hammond res Covington

Boluz Nicolae baker h 1959 Central Av

Bolz Christina wid Bruno h 20 Mercer

Boman Almira Catlin wid Lew h n e c Reading Rd and Melish Av

—Homestead s e c Reading Rd and Union

☞ See also "Bowman"

Bomar Emmet F chauffeur h 316 Piedmont Av

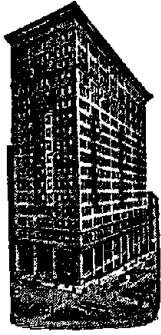

FIRST NATIONAL BANK.

S. E. Cor. FOURTH and WALNUT.
Phone Main 2691.

SAFE DEPOSIT BOXES,
\$3.00 and up.

BOMERS.

- Bomers Bernard H buffer bds 1063 Wade
—Frances h 863 Clinton
—John B plater h 1711 Western Av
Bomhoff G W soliciting freight agt Lehigh Valley R R Co 1001 Union Central Bldg h 2870 Markbreit Av Oakley
—Harry driver h 204 Melish Av
—Henry dalry 2929 Scioto
Bomkamp August W painter 4121 Lakeman
—Edward C mach h 3808 Mt Vernon Av
—J Louis mach hand h 4121 Lakeman
—Jos mach h 4714 Garland
Bommer John driver h 4382 Virginia Av
Bon Air (The) 615 Maple
Bon Ton (The) Herman Altmeyer prop amusement parlor 3316 Montgomery Rd
Bon Ton Tailors, Otto Eckerle propr 720 Vine
Bona G L h flat 11, 361 E 3d
—Rodolfo clk rms 326 E 6th
Bonar Boyd B cond'r h 2333 May
—Claude clk 337 W 5th res Newport
—Harley F tel op h 5612 Orlando Pl M
—May h 3406 Woodburn Av
—Wm butcher Longview Hospital
Bonaventura Patricio N grocery 2161 Queen City Av h s s Longfellow w of Tillie Av
Bonavita F J com'l agt Chicago Great Western RR 825 Union Trust Bldg res Covington
Bonbright Earl S mgr Home Music Co 1712 Brewster Av
—Stephe S prop American Bird Co 1712 Brewster Av
Bonchert Tony lab h 1552 Central Av
Boncia Jovan lab rms 2182 Buck
Bond A W chef rms Hotel Oxford
—Arthur lab h 606 Webb
—Callie K wid Edwin h 803 Richmond
—Chas W engineer h 934 Findlay
—Frank M mess American Ex Co
—Harry clk CL&NRy Freight Depot h 341 Milton
—Hill Auto Service Co (The) Jacob Glos pres John F Ahlers v pres Harry W Lensing secy Arthur Pohlman treas 1325 California Av
—Hill M E Church n e c Franklin Av and Oakdale Av
—Hill Presbyterian Church s w c Paddock Rd and California Av
—Hill School n e c California Av and Matlock Av
—Hill Station B&OSWRy n w c Paddock Rd and B&OSWRR, W S Snyder agt
—Isabel tchr Pleasant Ridge School res Norwood
—Jas lab h 694 W 5th
—Jas W elev op h 837 Livingston
—Jas W engineer h 934 Findlay
—Louis letter carrier P O h 3442 Boudinot Av
—Maria wid Chas h 606 Webb
—Moses driver h 606 Webb
—Sanford H postal clk R M S h 805 Purcell Av
—Thos B bds Hotel Gibson
—W R Welding Co 221 Butler
—Wm police h 806 W Court
—Wm H porter h 341 Milton
—Wm R (W R Bond Welding Co) 221 Butler res Ft Thomas Ky
Bondi Lorenzo peddler h 1314 Bremen
Bonds Wm cemenfwkr h 833 Oliver

BONE.

- Bone Evan P junior engineer U S Engineer Office 405 U S Custom House h 2633 Cleinview Av
—F A mgr Concrete Steel Retaining Wall Co 2633 Cleinview Av
—Mary pupil nurse Cin'ti General Hospital
—Wm L watchman h 6910 Longview C
Boneau Jos C postal clk R M S h 4216 Brownway Av Oakley
Bonkamp Anthony clk Deputy Collector of Customs Office h 2610 Vine
—Jos baker bds 2838 Observatory Av
—Thos clk h 2610 Vine
Boner Bennie lab h 1019 Central Av
—Chas mill hand h 331 E 3d.
Bonert John woodwkr h 427 Bank
—Max butcher h 923 Bank
—Wm lab rms 427 Bank
Bones Adam washer h 109 Green
—Wm cigarmkr h 1255 Plum
Bonfield Anna h flat 3, 2313 Inwood Pl
—Chas J, U S A h 1230 Purcell Av
—Jas police h 1230 Purcell Av
—Jas E, U S A h 1230 Purcell Av.
—Jane wid Dennis h 805 W 5th
—Loretto steno h 1230 Purcell Av
—Margaret clk 15 W 4th h 805 W 5th
—Mrs Mary dressmkr 1018 State Av
—Michael blksmith h 1025 Linn
—Michael fireman s w c 7th and Elm res Norwood
—Myrtle G clk 15 W 4th h 1531 Freeman Av
—P J saloon 805 W 5th h 1242 Purcell Av
—Patrick J lineman h 2145 Gilbert Av
—Thos asst foreman 749 W 3d h 3612 W 8th
—Thos jr clk rm 311 s w c 3d and Central Av h 3612 W 8th
Bong John carp h 559 Hopkins
Bonhajo Jessie V bkpr 21 Hulbert Block h 415 Hawthorne Av
—Lucille steno s w c York and McLean Av res Newport
—Val designer rm 23 s e c 6th and Vine h 415 Hawthorne Av.
Bonham A C insp County Surveyor's Office res Cleves
—Anna wid Wm h 961 Clinton
—Building 739 and 741 Burns
—Chas glassctr h 3927 Cass Av
—Frank S atty 206 Lincoln Inn Court h 2030 Auburn Av
—Fred W woodwkr h 4252 Carlin
—Harry printer h 3927 Cass Av
—Helen (wid Chas B) tchr West Oakley Public School h 4718 Whetsel Av M
—John M carp h w s Reading Rd n of Seymour Av
—Mary wid John h 3927 Cass Av
- ## BONHAM SCOTT,
- Attorney at Law, Office, Rooms 206 and 207 Lincoln Inn Court, 519 Main; Telephone Canal 3287; Residence, 2030 Auburn Av; 'Phones West 452—X and Avon 3219—L
—Wm confr, also carrwkr 1103 Broadway
Bonhaus Alphonse salesman s e c 5th and Main res Dayton Ky
—Fred B sawyer h 1513 Jones
—Fred C lab h 2137 Reading Rd
—Harry boxmkr h 1527 Beech Av
—Leo carp h 1130 Rosemont Av
—Wm bartdr rms 615 Richmond
- ## BONIFIELD CHAS. LYBRAND,
- Physician and Surgeon, Office, 409 Broadway; Office 'Phone Main 394; Residence, 1763 E. McMillan
Bonikoski John artificial limbmkr rms 210 Post Square
Bonin Carl V butcher h 2964 Massachusetts Av
—Chas A clk CCC&StLRy Freight Office res Covington
—Chas S clk auditor's office CCC&StLRy res Covington
—Edward clk P O h 17 E 9th
—Frank carrwkr h 2964 Massachusetts Av
—Lena wid Chas h 2938 Henshaw Av
—Lydia steno n e c 4th and Cutter h 2938 Henshaw Av
—Mary seamstress h 1303 Linn

BONING.

Boning Elenora asst cashr 1740 Race h 29 Findlay
 —H E state agt Milwaukee Mechanics Ins Co of Milwaukee 1316 1st Nat Bk Bldg res Norwood
 —Henry cigarmkr h 5910 Hamilton Av C H
 —Henry A h 5910 Hamilton Av C H
 —Jos N barber 45 E McMicken Av h 29 Findlay
 Bonville Arthur condr h 3309 Eastern Av
 Bonk Wm presser h 733 Betts
 Bonkosky John S cigarmkr h 1101 Walnut
 Bonkowski Geo driver h 531 Oliver
 —Gottlieb lab h 531 Oliver
 —John lab h 531 Oliver
 —Jos blksmith h 1032 Kenner
 —Lizzie clk h 531 Oliver
 —Stanley electrotyper h 531 Oliver
 Bonlan Frank tanner rms 119 W Liberty
 Bonn Albert mach h 704 Armory Av
 —Albert jr brakeman h 704 Armory Av
 —Anna saleslady 22 W 4th h 1429 Pleasant
 —Carl foreman 54 Central Av h 704 Armory Av
 —Chas W cutter h 1649 Brewster Av
 —Clemence finisher h 704 Armory Av
 —Edith clk 22 W 4th h 1429 Pleasant
 —Edna clk h 1429 Pleasant
 —Geo h 1429 Pleasant
 —Geo G jr clk rm 3 sec Pearl and Butler h 1429 Pleasant
 —Margaret wid Wm h 1649 Brewster Av
 —Otto pressman h 8 E 18th
 —Mrs Stella bds 4759 Morse
 Bonnekessel Mrs Antoinette h 2461 Waveland Pl
 Bonnell Anna M wid Benj C h 7425 Carthage Pike C
 —H L trav salesman 2606 Union Central Bldg
 —Lola L tchr physical training dept Public Schools 2531 Gilbert Av
 —Walter E bkpr The Procter & Gamble Co h 215 E Mitchell Av
 Bonnelli James actor rms 1555 Jones
 Bonneman John porter rms 804 Main
 Bonner Chas R collector Cin'ti Times-Star h 73 Erkenbrecker Av
 —Cordelia h 578 Carlisle Av
 —Daniel S tchr in printing Ohio Mechanics Institute h 724 Clark
 —E M secy-treas The Atlas Lumber & Mfg Co 916 Union Trust Bldg h 376 Howell Av
 —Frank M stockkpr h 2719 Price Av
 —Howard W instructor in linotype dept Ohio Mechanics Institute h 724 Clark
 —Jacob far h 6444 Beechmont Av Mt W
 —Jeannette clk car acct CNO&TPRY h 73 Erkenbrecker Av
 —Jennie wid David h 239 Butler
 —John engraver h 1235 Ross Av
 —Laura wid Wm H h 417 Cutter
 —Lillian dressmkr h 73 Erkenbrecker Av
 —& Marshall Brick Co of Chicago The Purcell-Grand Co representative rm 1208, 414 Walnut
 —Rev Rudolph res St Anthony's Monastery Colerain Av Mt Alry
 —Mrs Stephen Purcell h flat 15, 1605 Madison Rd
 —W F city clk Norwood O office s w c Montgomery Av and Elm Av h 2223 Madison Av Norwood
 —Wm lab h 603 W 3d
 —Wm lab rms 500 Oliver
 Bonney Oscar jr rms flat 3, 16 E 7th
 —Oscar L sr barber rms flat 3, 16 E 7th
 Bonnick Albert J stereotyper h flat 3, 332 E 5th
 —Robt shoemkr 607 Sycamore h flat 3, 332 E 5th
 Bonnville Alice wrapper 4 W 4th res Newport
 Bonnlaender Sigmund A tanner h 1429 Bowman Av
 Bonno Antonio h 916 Walnut
 —Chas fruits h rm 6, 925 Walnut
 —Gus fruits h 29 E Court
 —Jos fruits 916 Walnut
 —Jos jr tailor h 916 Walnut
 —Rosa N (wid Jos sr) fruits 29 E Court

SOUTH AFRICAN PORTS AGENCY UNION CASTLE LINE.

First National Bank, Cincinnati,
S. E. Cor. Fourth and Walnut, Phone Main 2691.

BONNOT.

Bonnot Mme P J hair gds 239 E 4th
 Bonomini Carl baker h 1215 Sycamore
 —Louls lab h 1328 Walnut
 Bonomo Fred yardman h 510 Lock
 Bonow Harry E shoemkr h 2827 Sidney Av
 Bonsall Edna steno 3d fl 804 Sycamore h 4272 Williamson Pl
 —Frank prop Star Garment Co rm 12, 32 E 3d res Bellevue Ky
 —Nettie wid G W h 4272 Williamson Pl
 Bonser Chas E trav salesman 21 W Pearl h 352 Helen
 —Horace R asst mgr 21 W Pearl h 3441 Hallwood Pl
 —Robt J pres The Robt J Bonser Co 23 W Pearl h 3652 Reading Rd

BONSER THE ROBERT J. CO.,

Robt. J. Bonser, President; E. J. Vaughan, Secretary and Treasurer; Carpets, Oil Cloths, Mattings, Linoleum, Rugs and Lace Curtains, Exclusively Wholesale, 23 and 25 W. Pearl; Telephone Main 2142.

Bonser The Robt J Co, Robt J Bonser pres E J Vaughan secy and treas wh carpets 23 W Pearl
 —Sarah wid Edward E h 352 Helen
 Bonte Adele clk 316 Walnut res Bellevue Ky
 —Clifford (Baker & B) 216 Broadway h 861 Lincoln Av
 —Elizabeth wid Wm T h 861 Lincoln Av
 —Harry E contracting freight agt Missouri Pacific Ry 427 Walnut res Ft Thomas Ky
 —Harry W salesman 3235 Woodburn Av h 318 Melish Av
 Bontempo Anthony stonectr h 2565 McMicken Av
 —Bernard stonectr h 2565 McMicken Av
 —Floyd stonectr h 2565 McMicken Av
 Boob Wheel Co (The) Wm W Boob pres and treas n e c Sycamore and Canal
 —Wm W pres and treas The Boob Wheel Co and pres The Wheel Top & Hardware Co n e c Sycamore and Canal h 3973 Sullivan Av
 Boog Fred A bkpr 911 Race h 2128 Main
 Book Anna wid Anton h 3910 Edwards Rd
 —Clara bkpr junc Gilbert Av and Florence Av h 3910 Edwards Rd
 —Eleonora clk junc Gilbert Av and Florence Av h 3910 Edwards Rd
 —Exchange Library, Hannah Bien prop 3501 Reading Rd
 —Philomena clk h 3910 Edwards Rd
 —Tesse clk 3910 Edwards Rd
 —See also "Buck"
 Booker Daniel lab h 938 W 6th
 —Fountain porter h 4604 Columbia Av
 —Harry waiter rms 658 W 4th
 —Jesse hodcarrier h 1035 Cutter
 —John hodcarrier h 3014 Monfort
 —Jos lab h 573 W 6th
 —Lee switch tender h 830 Clark
 —May checker Hotel Gibson rms Hotel Rand
 —Orange lab h 746 Barr
 —Samuel houseman 3863 Reading Rd
 —Thos mgr 415 W 5th h 746 Barr
 —Viola rms 561 George
 —Wm lab h 3052 Mentor
 —Wm K lab rms 561 George
 —See also "Bucher"

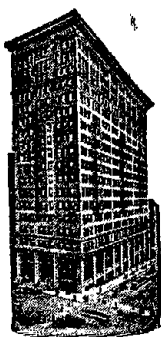

FIRST NATIONAL BANK,

**SOUTH-EAST CORNER
FOURTH and WALNUT**

PHONE MAIN 2691.

BOOKJANS.

- Bookjans Catherine wid Herman h 896 Beech Av
Bookman Clarence M trav agt 300 Pike h 7132 Fern Bank Av F
Books S E clk 208 W 5th n 3852 Kirkup Av K H
Bookster Chas R clk L&NRy Freight Office h 534 E 5th
Bookwalter Alfred G secy Young Men's Christian Association n w c 7th and Walnut h 564 Evanswood Pl
Bocne Ada laundress bds 530 Carlisle Av
—Alonzo litho h 2151 Rice
—Alphonzo brakeman h 906 State Av
—Bessie clk 1173 Harrison Av h 410 Boal
—Clara housekpr h 2151 Rice
—Daniel R painter h 410 Boal
—Douglas student rms 637 W 8th
—Edward peddler h 2151 Rice
—Elmer shoewkr h 2151 Rice
—Elsber lab h 1032 Linn
—Geo W trav salesman 1644 Providence
—Howard barber 426 W 5th rms 1024 Poplar
—Jennie waitress rms 430 Milton
—Jesse H painter 903 Race h 530 Milton
—John A painter 530 Milton
—Jos C h 2372 Park Av
—Josephine wid Wm h 432 E Liberty
—Josephine C seamstress h 2211 Rice
—Joshua J waiter h 1407 Vine
—Katie wid Wm H h 931 Findlay
—Leslie student h 1810 Young
—Luther teamstr h 927 Gest
—Marshall T clk The Procter & Gamble Co res Milford
—Mary wid Edward h 2211 Rice
—Mayme A chiroprdist 35 Emery Arcade
—Stanley stock room h 530 Milton
—Tom (Jos A Magnus & Co) 121 E 8th res Mobile Ala
—Wallace h 2372 Park Av
—Wm lab h 607 W 4th
—Wm A atty rm 201½, 519 Main h 3103 Mc-Henry Av
—Wm E clk 523 W Court h 2211 Rice
—Wm H prop Kosmos Art Co 6th fl 120 E 6th h 2372 Park Av
Bocrom Daisy E h 3435 Linwood Av
—Edward lab h 1208 Sycamore
—Frank mach h 1208 Sycamore
—Fred pressfeeder h 549 W McMicken Av
—Laura wid Geo H h 3435 Linwood Av
—Mrs Maggie h 549 W McMicken Av
Boos August packer h 1106 Gest
—Clifford asst paymaster treas' office CNO&TPRy h 225 Magnolia
—Elmer J cashr treas office CH&DRy 61 Carew Bldg h flat 1, 1209 Elm
—Fred musician rms flat 8 n w c 9th and Race
—Louisa wid Gustav h 225 Magnolia
Boose Celia wid Lindsey h 829 W 7th
Booso Anna C wid John M h 765 East Epworth Av
—Rev E C pastor Columbla Christian Church h 2216 Ohio Av
—Harry L lab h 765 East Epworth Av
—Thos E clk 4003 Spring Grove Av h 4217 Spring Grove Av
—Wm T barber also real est 4217 Spring Grove Av
Boosters' Hall sec Belmont Av and Larch Av C H

BOOSVELD.

- Boosveld Anna student bds nec 3d and Lytle
—Chris H jr dry goods 2347 Quebec Rd, also music tchr h 1865 Westwood Av
Boot & Shoe Recorder (Weekly) B C Bowen mgr 604 1st Nat Bk Bldg
Bootes Wm S driver h n s Dale Rd w of Grover Av
Booth A Clifford clk Clifton Springs Distilling Co h 1429 Pullan Av
BOOTH E. R.,
Osteopathic Physician, Office, 601 to 603 Traction Bldg, s.e.c. 5th and Walnut; Phone Main 3695; Residence 6463 Grandview Av., Pleasant Ridge; Residence Phone Ridge 505—R; Office Hours: 9 a. m. to 4 p. m
—Edna clk 121 E 4th h 1212 Beech Av
—Eliza wid Jonas T h 4201 Ballard Av Oakley
—Elizabeth G wid J H h 2915 Woodburn Av
—Fannie wid Jos h 55 Plum
BOOTH FISHERIES CO. (THE),
John Kane, Resident Manager; Wholesale Oysters, Fish and Game, 643 to 647 Carr; Phones West 3987 and 3988
Booth's Fulton Market, Francis LeClair mgr, fish 334 W 6th
Booth Geo driver h 55 Plum
—Gertrude wid Albert h 3839 Ludlow Av
—Harry h 4105 Davis Lane
—Harry painter rms 329 W 7th
—Harry V pressman h 3465 Boudinot Av
—Jas S h 1016 Considine Av
—John L mach h 6406 Rosewood C
—John S switch board insp 934 York h 6319 Desmond M
—John T phys 3703 Eastern Av h 3646 Eastern Av
—Mrs Nellie M laundress h 1638 Hoffner
—Robt porter rms 517 W 4th
—Rudolph (Wiesmann & B) 4900 Spring Grove Av h 4508 Mellwood Av
—Samuel F collector 229 W 5th h 2915 Woodburn Av
—Victor nurse rms 5 E 9th
—Wallace V clk 2d fl 637 Vine rms sec 9th and Vine
Boothby Alex driver h 1908 Eastern Av
—Claude cement finisher h 3625 Clarion Av
—John D watchman h 1765 Hanfield
—May milliner h 1763 Hanfield
—Wm J h 1765 Hanfield
—Wm J driver h 1763 Hanfield
Boothe Jas lab h 1318 E Front
Boots A E student Lane Theological Seminary
Booz Chas H Heut of police PCC&StLRy rm 7 s e c Pearl and Butler h 2230 St James Av
Boozer John L porter h 508 E 5th
Bopp Henry bkpr 212 E 8th h 2227 Wheeler
—Magdalena wid Philip h 2337 Clifton Av
Boppitz Wm shoemkr h rear 135 Winkler
Boran Geo lab bds 1628 Central Av
—Geo lab bds 408 Wade
—Geo molder h 313 Oliver
—John lab h 408 Wade
—Mencza lab bds 1628 Central Av
Borbely Andrew painter h 1830 Elm
Borcaccino Giovanni shoemkr h 1043 Cutter
Borchard Carrie dressmkr h 3128 Hackberry
—Frank harness 1552 Freeman Av
—Harry mach h 2260 Eastern Av
—Harry G cutter h 1109 Findlay
—Hattie dressmkr h 3128 Hackberry
—Henry h 3128 Hackberry
—Herman G trimmer h 309 Mohawk
Borchelt Louis H condr h 1977 Madison Rd
—Wm A letter carrier P O h 3442 Boudinot Av
Borcher Alex distributor 127 Shillito Pl res Cheviot
Borcherding Katherine h flat 1, 2448 Gilbert Av
—& Co (Edward B & Henry Vonfange) stair bldrs 1562 Harrison Av
—Edward (B & Co) 1564 Harrison Av h 1716 Fairmount Av
—Emma h 2310 Symmes

BORCHERDING—Continued.

- Howard foreman stair bldr 1562 Harrison Av h 1716 Fairmount Av
- John F lab h 2310 Symmes
- John H clk R M S res Mt Healthy
- Lena bkpr n e c Gilbert Av and Curtis h flat 1, 2448 Gilbert Av
- Wm cashr Unity Banking & Saving Co 106 W Elder h 2702 Euclid Av
- Wm tinner h 2339 Park Av
- Wm E engraver h 3445 Craig Av
- ☞ See also "Borgerding"
- Borchering Harry E chauffeur h 1717 Townsend
- Herman h 1333 Arlington
- Wm F driver h 1717 Townsend
- Borchers Andrew h w s Reading Rd n of Seymour Av B H
- Anna maid Hotel Gibson
- Bernard mach hand h 1029 Wilstach
- Geo lab h 2001 Western Av
- Geo mach bds 4632 Eastern Av
- Geo plumber 7426 Fair Park Av C
- Herman finisher rms 2001 Western Av
- John lab rms 2001 Western Av
- Julius stockkpr 317 W 2d res Covington
- Lizette wid John h 1080 Flint
- Wm salesman 415 W 6th res Covington
- Borchert E J postal clk R M S
- Borchertmeyer Jos salesman 814 W 5th h 1120 Rosemont Av
- Borches J Wm clk The Dorst Co res Newport
- Borck Leonard valveman h 537 Dandridge
- Wm F lieutenant of police h 3317 Spokane Av
- ☞ See also "Bork"
- Borden Aaron C h 128 64th C
- Chas painter h 937 Findlay
- Chas R mgr h 17 Temple Bar
- Clarence E bds 540 W 7th
- Walter L salesman h 128 64th C
- Border John H h flat 6, 3329 Montgomery Rd

BORDERLAND COAL SALES CO.,

L. E. Armentrout, President; Miners and Shippers of Coal, 627-628 Union Trust Bldg; Phone Main 815

- Borders Helen saleslady bds 2831 Jefferson Av
- Bordman Julius chef rms flat 1, 19 E 9th
- Bordner Alice maid 422 Broadway
- Alice wid Percy h 1368 Burdett Av
- Borell Jacob h 1641 Hamer
- Boreman Wm lab h 1333 W Liberty
- Boremann C J rms Dakota Hotel
- Borer Herman auto repairer h 1712 Fernwood
- Borg Henry stovetr h 2522 Glenway Av
- Borgarding Oscar A porter h 1606 Pleasant
- Borgeding John cook res Betts Street Hospital
- Borgelt Anna wid Casper h 3740 St Lawrence Av
- Harry J molder h 1667 Iliff Av
- Jos L carp h 3740 St Lawrence Av
- Borgeman Mat res Hamilton County Infirmary
- Borgemenke Caroline wid Benj h s w c St Lawrence Av and Kirbert Av
- Christ printer h 948 Hopkins
- Harry condr h 818 Charlotte
- Leo carp rms 1104 Clark
- Leo jr coal 833 Charlotte
- Luella cap mkr h 948 Hopkins
- Marie clk h 818 Charlotte
- Mrs Sally h 818 Charlotte
- Vera M clk h s w c St Lawrence Av and Kirbert Av
- Borger Anna tailoress h 2134 Rice
- Carl J chemist 426 New res Norwood
- Clara C h 2134 Rice
- Edward locksmith rms 411 Linnaeus
- Edward shoewkr h 923 Armory Av
- Fred musician h 411 Linnaeus
- Geo F collector rm 3, 39 E 3d h 203 Idaho
- Geo F W linotype mach Cin'ti Enquirer h 2134 Rice
- Geo L buffer h 831 Laurel
- Jos h 923 Armory Av
- Jos foreman s e c Pendleton and Dandridge h 1528 Dudley
- Jos secy and treas The Ohio Butterine Co 50 Walnut h 976 Pavilion

STEAMSHIP LINES

ACROSS THE ATLANTIC
AND THE PACIFIC OCEANS

REPRESENTED BY

FIRST NATIONAL BANK,

S. E. Cor. Fourth and Walnut. Phone Main 2691.

BORGER—Continued.

- Lawrence shoewkr h 923 Armory Av
- Leo J buffer h 902 W Court
- Lillian tailoress h 2134 Rice
- Mfg Co envelope sealers 323 W 3d
- May maid Grand Hotel
- Theo furnace setter h 900 Laurel
- ☞ See also "Boerger"
- Borgerding Cecilia steno 110 E Liberty h 1350 Manns Av
- Clemens driver h 3674 Liston Av
- Frank C h 1350 Manns Av
- Frank J carp h 1350 Manns Av
- Geo custodian 34 Opera Pl h 318 W McMillan
- H S clk PCC&STLRy Freight Office h 739 Clark
- Jas laundryman h 4734 Garland
- Kate forelady h rear 1129 Vine
- ☞ See also "Borcherding"
- Borges Anna wid J Henry h 1539 Pleasant
- August H plumber h 1054 W Liberty
- Emma M clk 20 W 5th res Covington
- Henry teamster h 27 E 15th
- John lab h 15 Mercer
- Borggreve Fred tanner h 518 York
- Henry paper carrier h 3117 Highland Av
- Lena wid Fred h 708 Bauer Av
- Borggreve Stephan res Home for the Aged Poor Florence Av
- Borgman Anna M wid Wm A h 1261 Ida
- Bernard butcher h 4028 Cherry
- Edward H shoemkr h 4028 Cherry
- Harry F agt Green River Distilling Co of Owensboro Ky 607 Main h 6635 Montgomery Rd Kennedy Heights
- Henry V box mkr h 3340 Colerain Av
- John A polisher h 164 Dorsey
- Wm H bkpr h 4028 Cherry
- Wm J watchmkr 4084 Colerain Av
- Borgmann Albert teamster h 204 E Clifton Av
- Albert B lab h 17 Wuest
- Alphonse J clk s w c 4th and Plum h 204 E Clifton Av
- Andrew H stockkpr 22 W 4th h 1146 Sherman Av
- Anna wid Bernard h 4532 Eastern Av
- August J jr weigher 443 E 6th h 1045 Considine Av
- Benj illustrator h 3245 Jefferson Av
- Bernard chauffeur h 1116 Yale Av
- Bernard J salesman h 877 Beech Av
- Bernardena h 164 Forest Av
- Catherine h 164 Forest Av
- Catherine C saleslady The Alms & Doepke Co h 3422 Price Av
- Edward patternmkr h 204 E Clifton Av
- Francis H clk h 3422 Price Av
- Frank woodwkr h 819 Betts
- Geo carp h 17 Wuest
- Geo shoectr h 1030 Wilstach
- Geo B cementer h 204 E Clifton Av
- Geo J mach h 17 Wuest
- Gus optician at 108 W 4th h 1045 Considine Av
- Gus, U S N h 164 Forest Av Avondale
- Harry h 164 Forest Av Avondale
- Harry saloon 1011 W Liberty
- Harry J mgr h 861 Beech Av
- Henry h n w c Werk Rd and Harrison Av
- Henry patternmkr h 4213 30th Av Oakley
- Henry plstr h 1146 Sherman Av
- Mary wid Clement h 515 E 12th
- Mary wid Bernard h 1030 Wilstach
- Mary wid Henry h 204 E Clifton Av
- Sophie B cook h 3543 Hudson Av
- ☞ See also "Bergmann"
- Boring D Zellar supt h 2930 Gilbert Av
- Mary E h 599 Rockdale Av

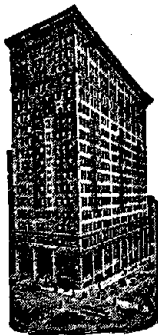

FIRST NATIONAL BANK.

Organized 1863.

PHONE MAIN 2691.

BORIS.

Boris Nicholas cementer h 314 Findlay
 Borisch Conrad auto repairer h 1776 Powers
 —John mach h s s West Fork Rd Millcreek Tp
 Borisky Arthur chauffeur h flat 2, 3123 Reading Rd
 —Harry tailor h flat 2, 3123 Reading Rd
 Borissi Mary kitchen girl Cin'tl Sanitarium C H
 Borjes Adolph H ins agt h 1560 Ruth Av
 —Justina C steno 7th fl Rawson Bldg h 1560 Ruth Av
 Bork Emma tchr Oral School of Cin'ti h 517 W 8th
 —Frances h 3711 Columbia Av
 —Geo C with The John Shillito Co h 2248 Vine
 —Louise wid Herman h 517 W 8th
 —Wm J janitor h 3711 Columbia Av
 See also "Borck"
 Borke Frank O carriagewkr h 320 Mulberry
 Borkosky Edward com mer h 436 Dayton
 Borland J Archie mech engr 605 Johnston Bldg rms 219 W 7th
 —Minnie wid H S h 48 E McMicken Av
 —Urias D transfer clk R M S Central Union Depot h 1058 Baymiller
 Borman Blanche wid Wilbern h 712 Hopkins
 —Dwight W clk 2139 W 8th h 3460 Leland Av
 —Earl locksmith h 3459 Price Av
 —Edward salesman 323 Walnut h flat 5, 635 Walnut
 —Edward V police h 4311 Verne Av Oakley
 —Elmer A weigher h 1214 Primrose
 —Harry tailor h 712 Hopkins
 —Harry W condr h 3459 Price Av
 —Jennie h 932 Dayton
 —Margaret M special representative rm 401 n e c 6th and Main h 3459 Price Av
 —Michael stable boss h 4319 Verne Av O
 Bormann Albert G baker h 1731 Elm
 —Henry saloon 3849 Colerain Av
 —Martha shoewkr h 1731 Elm
 —Paul harnessmkr h 1731 Elm
 Born Carl waiter rms 1122 Jackson
 —Chas barber 2554 Vine
 —Frank A clk bds 2512 Spring Grove Av
 —Geo baker h 2914 Henshaw Av
 —John (B & Thompson) 620 Johnston Bldg h 518 Clinton
 —Nick h 223 Wade
 —Phillie tailoress h 109 W 15th
 —& Thompson (John B & John E T) gen agts Michigan Mutual Life Ins Co of Detroit 620 Johnston Bldg
 Borneck Adolph h 313 Seitz
 Bornemann Christ lab h 1615 Carll
 —Fred plumber h 1662 Westwood Av
 —Henry miller h 1662 Westwood Av
 —Henry F (Fairmount Cleaning & Pressing Co) 1605 Carll h 1615 Carll
 —John wagonmkr h 1081 W Liberty
 —John W condr h 5918 Madison Rd M
 —Louis far h 2115 Queen City Av
 Bornhoffer Frank carp h 29 W McMicken Av
 Bornhorst Edward packer h 1536 Denman
 —Geo lab h 929 Betts
 —Harry plumber h 929 Betts
 —Mary wid Clemens h 929 Betts
 —Nora clk 2194 Central Av rms 1326 Baymiller

BORNHORST—Continued.

—Wm clk comptroller's office CNO&TPRy res Covington
 Bornschlegell Sophia wid John B h 233 Calhoun
 Borntraeger Anna wid Valentine h 4307 Carthage Av
 —August clk h 92 Mulberry
 —Emma candymkr h 49 E Clifton Av
 —Eva wid Louis h 49 E Clifton Av
 —Felix driver h 1817 Elm
 —Jos finisher h 4307 Carthage Av
 —Louis F lumber measurer h 4907 Roanoke M
 —Pearl J steno 401 Lock h 4907 Roanoke M
 —Wm porter h 49 E Clifton Av
 —Wm C clk The Alms & Doepke Co h 4307 Carthage Av
 Boro Nicholas lab rms 733 W 2d
 Borofsky Dora wid Bernard h flat 3, 845 W 7th
 Boros John gardener h 2026 Madison Rd
 —John houseman Lawrence Poland's ws Reading Rd B H
 Boroskos Pete restaurant 525 W 5th
 Borowitz David tailor h 912 W 7th
 —Ethel clk h 912 W 7th
 —Hyman h 912 W 7th
 Borreson Mina (wid Bernard) nurse h 3281 Linwood Av
 —Stanley steno 5th fl Rawson Bldg h 3281 Linwood Av
 Borros Anthony L ydmaster h 1671 Montrose
 —Gregory lab h 1705 Queen City Av
 Borsch Albert mgr reporting dept Credit Clearing House 612 1st Nat Bk Bldg res Norwood
 —Amelia seamstress h 1414 Vine
 —& Benham (Clifford L B & Wm L B) attys 612 1st Nat Bk Bldg
 —Clifford L (B & Benham) atty 612 1st Nat Bk Bldg res Norwood
 Borsos Johann lab bds 4838 Spring Grove Av
 Borth H W clk s w c 4th and Plum res Covington
 Bortik John F weigher 659 Freeman Av h 305 W 15th
 Borton Jesse waiter rms 629 Walnut
 Bortz Ben (Ohio Map & Lithograph Mounting Co) 513 1/2 Elm h 429 Armory Av
 —David student h 429 Armory Av
 —Eli h 429 Armory Av
 —Harry painter h flat 7, 412 Clark
 Boruske Albert G mgr Central Depot Palace Hotel 406 W 3d
 —Jacob porter h 240 Butler
 Borutu Frank bus rms 128 E Commerce
 Borwich Geo C chauffeur rms 505 W 8th
 Borwick Jos clk 2041 Madison Rd h 3012 Cohoon
 —May restaurant 1999 Madison Rd h 2006 Madison Rd
 —Wm elev op h 2047 Madison Rd
 Borzen Herman carp h 1716 Elm
 Borzer August saloon n e c Court and Elm
 Bos Cornelius sr saloon 2830 Vine h 2709 Scioto
 —Mathilda wid Cornelius jr h 9 Lakewood Av
 See also "Boss"
 Bosacall Morcodi lab bds 528 John
 Boscarscev Vita lab h rear 1808 Logan
 Bosch Albert toolmkr h 2366 Flora
 —Alfred bolt setter h 1018 W 8th
 —Amelia laundress h 38 E Clifton Av
 —Anna h 2725 Marryat P R
 —Clara clk h 846 Clinton
 —Constanzia h 525 David
 —Emma clk h 846 Clinton
 —Frank paper carrier h 5499 e s Section Av P R
 —Fred lab h 1110 Marshall Av
 —Geo F porter 45 Walnut
 —John janitor h 523 Wade
 —John lab h 846 Clinton
 —John F ins agt 501 Odd Fellows' Temple h 1023 W 8th
 —John J cabmkr h 38 E Clifton Av
 —Jos electrotype finisher wks National Electrotype Foundry
 —Josephine wid Sebastian h 2366 Flora
 —Louise M seamstress h 523 Wade

BOSCH—Continued.

- Magdalena wid Frank h 1023 W 8th
- Mary wid Bernard h 846 Clinton
- Oscar mach hand h 1023 W 8th
- Otto W pressman h 1023 W 8th
- Theresia seamstress h 846 Clinton
- Theresa (wid Louis) nurse Cin'ti Tuberculosis Sanitorium

☞ See also "Boesch"

- Bosche Albert A clk h 1027 Clark
 - Echo P h 2342 Auburn Av
 - Jos agt h flat M 1016 Straight
- ☞ See also "Boesche"
- Boschen Jennie housekpr h 7 W 15th
 - Boschert Chas bkbinde h 219 Woodward
 - Frank driver h 2124 Ohio Av
 - John foreman 3220 South Oakley res Rossmoyne O
 - Jos lab h 1616 Mansfield
 - Katie saleslady s e c McMillan and Rohs h 2337 Rohs
 - Mary A (wid Nicholas) tailoress h 2124 Ohio Av

- Nicholas W lunchman 643 Main
- Wm cutter h 302 Klottter Av
- Bosco Dominick lab rms 537 W 6th
- Bose Alice pianomkr h 811 Findlay
- Augusta wid Chas h 811 Findlay
- Chas musician h 2811 Euclid Av
- Chas L sr musician h 1428 Race
- Edna steno s e c Broadway and 7th h 1428 Race
- Emil A asst secy and treas The Oskamp-Nolting Co 26 W 7th h 3148 Vine
- Ernst A C artist h 3009 Jefferson Av
- Henry W salesman h 311 Mohawk
- Julius C bkpr 210 Prov Bk Bldg res Norwood
- Lena wid Herman h 1516 Jones
- Regina grocery 2403 Spring Grove Av
- Walter engraver h 1606 Main

☞ See also "Bosse"

- Bosken Chas V monotype op h 1725 Iliff Av
- Clarence bkpr 3408 Warsaw Av h 942 Mansion Av
- Edward J painter h 942 Mansion Av
- Ferd (Cincinnati Hardwood Lumber Co) and pres The Ohio Veneer Co 2624 Colerain Av h s w c Glenway Av and Omena Pl
- Fred grocery 615 W 5th
- Fred secy and treas The National Screen & Mfg Co 1456 Harrison Av h 3966 W 8th

BOSKEN HENRY,

Proprietor Price Hill Lumber Yard; Pine Lumber, White Pine, Yellow Pine, Cypress, Chestnut, Red Cedar, Laths, Shingles; All Kinds of Mill Work, 3408 to 3414 Warsaw Av., cor Mansion Av.; Price Hill; 'Phone Warsaw 603; Residence, 942 Mansion Av

- Hilda H milliner h 942 Mansion Av
- John clk 615 W 5th res Green Township
- John jr pres and treas The Bosken Lumber Co n w c Boston and Evans, also pres and treas The Geo Deddens Distillery Co 413 Central Av h 828 Suire Av
- Jos (Cin'ti Hardwood Lumber Co) and v pres The Ohio Veneer Co 2624 Colerain Av h 3315 Graydon Av

BOSKEN LUMBER CO. (THE),

John Bosken, jr., President and Treasurer; M. E. Bosken, Secretary; Domestic and Foreign Hardwood Lumber, Mahogany, Thin Lumber, Veneers and White Pine Pattern Lumber, Evans, Boston (Erie) and South sts.; 'Phone West 560.
☞ See Advertisement in Special Department

- M E secy The Bosken Lumber Co n w c Boston and Evans h 828 Suire Av
- Phyllis M bds 828 Suire Av
- Wm J secy The Geo Deddens Distillery Co 413 Central Av, also secy and treas The Ohio Veneer Co 2624 Colerain Av h 1007 Seton Av
- Bosler Helen clk 3554 Montgomery Rd h 3557 Idlewild Av
- Bosley Alex stockkpr n w c 9th and Sycamore h 988 E 3d
- Anna E h 417 E 3d

AGENT**Principal Steamship Lines.****FIRST NATIONAL BANK,**

S. E. Cor. Fourth and Walnut, Phone Main 2691.

BOSLEY—Continued.

- Earl waiter rms 129 W 9th
- Lucy saleslady n e c 5th and Vine h 417 E 3d
- Mary tailoress rms 416 Broadway
- Nevil C shoemkr h 1133 W 9th
- Thos clk h 403 E 3d
- Boss Albert lab h 256 Broad
- Edward h 1 1/2 Crescent Pl
- Frances wid Chas h 7 Crescent Pl
- Josephine wid C Wm h 2430 Ingleside Av
- Jos O salesman h flat 3, 2217 Kenton
- Mrs Leona h 2217 Kenton
- Samuel h 7 Crescent Pl
- Sherman J clk The Early & Daniel Co s s 6th nr Carr res Newport

BOSS WASHING MACHINE CO. (THE),

Louis E. Dietz, President; M. Dietz, Vice President; Wm. C. F. Dietz, Secretary and Treasurer; Manufacturers of The Boss, Standard, Champion, Banner Rotary, 1904 Automatic and Cincy Washer, Standard Perfection, Uneeda American Round and Cincinnati Square Western Washing Machines; also Water Power, Electric and Engine Power Washers; Factory and Salesrooms, Harris Av., E. Norwood, Cincinnati

- Wm A pres Gambrinus Stock Co s e c 12th and Sycamore h n e c Erie Av and Burch Av
 - Wm L printer Cincinnati Times-Star
- ☞ See also "Bos"

Bossard Louis F mgr clothing dept 8 E 4th res Newport

- Wm T pres and treas The Cincinnati Lithographic Co 313 Findlay res Bellevue Ky
- Bossart Albert E plstr h 922 W 8th

Bosse Agnes (wid August) dairy e s Kirby Av n of Frederick Av

- Albert foreman 22 W 4th h 6218 Kennedy Av K H

- Arthur furnace setter h 622 Crown
- August washer h rear 3625 Spring Grove Av
- August C milk depot 1809 Hanfield h 4114 Florida Av

- Bernard clk n e c 5th and Race h West Fork Rd

- Bernard driver h 2328 Wilder Av
- C F wire chief Postal Tel-Cable Co res Dayton Ky

- Edmund F clk h West Fork Rd Millcreek Township

- Edward B salesman h rear 786 Delhi Av

- Effie wid Edward H h 615 E 3d

- Elizabeth steno 1208 1st Nat Bk Bldg h Kirby Av nr Mehmert Av

- Erna auditor Hotel Havlin h 622 Crown

- Ernst H shoemkr h 413 Warner

- F W uphol h 208 Stetson

- Frank shoemkr h rear 1111 Broadway

- Frank A shoemkr h 413 Warner

- Fred H salesman 401 Lock h 1907 Western Av

- G Jos plumber h 1809 Hanfield

- Geo h es Colerain Av s of North Bend Rd Mt Airy

- Geo milk depot 785 Delhi Av h rear 786 Delhi Av

- Geo C carp h 1809 Hanfield

- Geo E h 622 Crown

- Geo H bartdr h 4450 West Fork Rd

- Gerhard h 4226 Lambston

- Gerhardt lab h 505 E 13th

- H O grocery 1917 Western Av

- Harry patternfiler h 2328 Wilder Av

- Harry B buttermkr h West Fork Rd Millcreek Tp

- Harry J painter h 232 Donahue

First National Bank.

S. E. Cor. 4th and Walnut.

Phone Main 2691

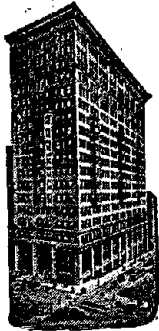

Agent Principal Steam-ship Lines.

BOSSE—Continued.

- Harry N salesman h West Fork Rd Mill-creek Tp
- Henry res Agnes Bosse's Kirby Av
- Henry clk h 1917 Western Av
- Jessie bkpr 24 E 13th h 622 Crown
- Jos dalry 1809 Hanfield
- Jos mach hand h rear 3625 Spring Grove Av
- Jos H milk dealer rear 786 Delhi Av h 834 Kirbert Av
- Laura h 1144 Carolina Av B H
- Leo H shoemkr h 413 Warner
- Linnaeus H stockkpr The Alms & Doepke Co h 1402 Bremen
- Mary wid John h 1144 Carolina Av B H
- Mary G wid Frank A h 413 Warner
- Philomena wid Henry h 4114 Gordon
- Robt W shoes 4903 Whetsel Av M res Norwood
- Rose cigarmkr h rear 1111 Broadway
- Rose saleslady res Geo Bosse's, Colerain Av Mt Airy
- Rose M h rear 786 Delhi Av
- T Louis salesman The E & J Swigart Co h 461 Dayton
- Tillie forelady factory The Chatfield & Woods Sack Co res Norwood
- Wm driver h 1809 Hanfield
- Wm painter h 555 W Liberty
- Wm G mach h 2904 Glendora Av
- Wm H bkpr 111 Opera Pl h 3654 Michigan Av
- Wm H foreamn 500 W Front h 2919 Bellevue Av
- Wm L mach h 622 Crown
- See also "Busse"
- Bossemeyer Amanda L h 1635 Philomena Av
- Christine bkpr 36 E 3d h 1635 Western Av
- Edwin W clk 36 E 3d h 1635 Western Av
- Ella L steno Union Central Life Ins Co h 1635 Philomena Av
- Fred H pres The Ohio Top Co 909 Broadway h 1930 Auburn Av
- Henry Wm elev op h 1635 Western Av
- Louise H bkpr cutting rm H A Seinsheimer & Co h 1635 Philomena Av
- Wm mach h 6495 Coleridge Av K H
- Wm wood carver h 1635 Philomena Av
- Wm J jr clk Union Central Life Ins Co h 1635 Philomena Av
- Bossenberger Adolph h 1248 Ross Av
- Minnie dressmkr flat 2, 3241 Jefferson Av
- Bossenmeyer Alaise storekpr 111 E 5th h 2735 Vine
- Bosserman Chas A fruit grower res Fred H Bosserman's, Colerain Av Mt Airy
- Fred H fruit grower h ws Colerain Av s of North Bend Rd Mt Airy
- Bossert Anthony G plumber 4825 Whetsel Av h 5209 Ward M
- Chas mach h 5209 Ward M
- Emil lieu Fire Co No 47 h 1781 Powers
- Ernst (Peters, Bossert & Koebbe) n w c Front and Pike h 240 Piedmont Av
- Fred foreman foundry The Andrew Messmer Co h 345 Calhoun
- Hugo finisher h 2929 Vaughn
- Julius clk h 240 Piedmont Av
- Lillian B sorter h 5209 Ward M
- Linda seamstress h 345 Calhoun
- M Freda steno rm 301, 18 E 4th h 240 Piedmont Av
- Theresa K C clk h 5209 Ward M

BOSSERT—Continued.

- Viola milliner h 240 Piedmont Av
- Bossett Albert foreman 3058 South, Oakley h 3938 Edwards Rd
- Bosshammer John ins agt 18th fl 1st Nat Bk Bldg h 3849 Mt Vernon Av
- Bossick Peter cook rms 914 E McMillan
- Bossmann Adam varnisher h 19 W Nixon
- Bossong Albert L mgr 723 Freeman Av h 733 State Av
- Albert S secy benefit dept National Council Daughters of America 708 State Av
- Jacob F bridge op engr dept Dept of Public Service also notary h 733 State Av
- Robt J condr h 578 Grand Av
- Ronald S fireman h 733 State Av
- Bost August mach h rear 4108 Colerain Av
- Chas shoemkr h 1658 Providence
- Edwin h rear 1706 Race
- Harley C lab h 528 Armory Av
- Lee H cement finisher h 528 Armory Av
- Peter lab h rear 1706 Race
- Bosta John lab rms 2110 Turner
- Bostain J Clarence steno 337 W 5th h rear 905 Betts
- Bostick Shedrick lab h 330 E 7th
- Bostle Chas G foreman 1739 Eastern Av h 1337 E 3d
- Chas W jr lumber insp h 349 Baum
- Boston Blacking Co Geo A Springmeier mgr 819 Main
- Building 926 W 9th
- Economy Division of General Electric Co of Boston H K Bowman representative incandescent lamps 629 Main
- Edward lab h 1222 Lincoln Av
- Edward W prop Douglass Plumbing & Heating Co n e c 8th and Plum h 3248 Delaware Av
- Frank salesman rms 459 E 5th
- G Wm h 1610 Rosemont Av
- Geo hod carrier h 1124 Lincoln Av
- Harvey lab bds 318 E 7th
- Homer lab h flat 7, 1012 Lincoln Av
- Hotel (Chas Bowman & Orville Adams) 419 W 6th
- Ins Co of Boston Mass, Geo H Tow agt rm 510, 414 Walnut
- Ins Co of Boston Mass 606 1st Nat Bk Bldg
- Ins Co of Boston Mass 1421 1st Nat Bk Bldg
- Jacob driver h 3789 Warsaw Av
- Jesse painter rms flat 2, 1303 Central Av
- Mrs Lydia laundress h 531 W 5th
- Machine Works Co O E Cruse agt 705 2d Nat Bk Bldg
- May C bkpr n e c 8th and Plum h 72 Sheehan Av H
- Robt W clk 71 Carew Bldg res Elmwood Pl
- Rose B wid Joshua h 72 Sheehan Av H
- Roy driver h 3789 Warsaw Av
- Shoe Trimming Co (The) Isaac Mallin pres and treas Abraham H Liscow v pres and secy 1433 Plum
- Bostwick F C clk 22 W 4th res Covington
- Ida L with The John Shillito Co res Covington
- Bosu Jovan lab h 1778 Central Av
- Boswell Archie J chauffeur h flat 2, 1220 Myrtle Av
- Ben lab rms 721 Kenyon Av
- Chas whitewasher 510 Elizabeth
- Clara P wid Henry K h 3046 Daytona Av
- Geo W carp h 3743 Kenilworth Pl
- Grace M physician flat 1, n e c Reading Rd and Blair Av
- Grace M wid Geo A h flat 1, n e c Reading Rd and Blair Av
- Jessie P librarian Municipal Reference Bureau h flat 1 n e c Reading Rd and Blair Av
- John carp h 1635 Burney Lane Mt W
- John M salesman rm 503, 104 W 4th h flat 16 Haydock Bldg
- John W porter h flat 9, 3007 Kerper Av
- Jonah D polisher h flat 2, 1220 Myrtle Av
- Kate h 1635 Burney Lane Mt W
- Lillian h 733 W Court
- M Louise asst to the director Schmidlapp Bureau for Women and Girls h flat 1 n e c Blair Av and Reading Rd

BOSWELL—Continued.

- Paul W dist agt Massachusetts Mutual Life Ins Co rm 705, 111 E 4th h 2401 Ingleside Pl
- Tazwell lab rms 331 Longworth
- Warner helper h 411 Culvert
- Wm h 1635 Burney Lane Mt W
- Wm lab bds 714 Freeman Av
- Wm mgr Massachusetts Mutual Life Ins Co of Springfield Mass rm 705, 111 E 4th h 2401 Ingleside Av
- Bosworth C A pres 2d Nat Bk sec 9th and Main h 1216 E McMillan
- Erwin P clk 2d Nat Bank h 1216 E McMillan
- Bota Geo lab bds 4760 Spring Grove Av
- Boteler Mattie M editor nec 8th and Cutter h 912 Findlay
- Bothast Catherine h 1713 Highland Av
- Chas A shoemkr h 1713 Highland Av
- Walter F stationer purch dept CCC&StLRy res Norwood
- Bothe Herman poultry 4054 Colerain Av h 4211 Lambston
- M C timekpr nec 9th and Harriet res Lockland
- Bothner Louis W watchman h 2138 Loth
- Bothwell Chas engr rms 2901 Eastern Av
- Edith L dressmkr h 218 Albion Pl
- Fannie J dressmkr 218 Albion Pl
- Henry R foreman The Newman Mfg Co 719 Sycamore h 1420 Minion Av n of Davoran Av
- Julia S supervisor kindergarten dept Public Schools h flat 20 The Roslyn
- Wm engr h 218 Albion Pl
- Wm Earl clk 24 Main h 218 Albion Pl
- Botkin Herbert carp h 4328 Hays Av
- Lee C foreman h 3329 Graydon Av
- Botley Alice wid John rms 305 Ellen
- Wm A plumber 3546 Eastern Av h 1215 Halpin Av
- Botros John h 138 W 3d
- John dishwasher Grand Hotel
- Botsford Allan h 406 Richmond
- Bertha student rms 1029 Wesley Av
- Mrs L M forelady Princess Hat Works h 132 Parker
- Louis M prop Fair Printing Co 531 Walnut h 132 Parker
- Bott Alice K wid Jas L h 2625 Gilbert Av
- Barbara wid Louis h 1107 Harrison Av
- Earl G bkpr h 2224 Shadwell
- Edward C supt Kiechler Mfg Co nec Wade and Denman h 3644 Herschel Av
- F A (Royal Theatre Co) 939 Freeman Av h 1218 Beech Av
- Hat Co (Sigmund Bottigheimer & Solomon Bottigheimer) 434 Vine
- BOTT JAMES L.**
Private School for Dancing, Walnut Hills Mansion, 2625 Gilbert Av.; Telephone North 2219—Y
- John E clk Brighton German Bank Co h 622 Steiner
- John F tinner h 3648 Herschel Av
- Mary wid Geo h 2224 Shadwell
- Otto baker h 1560 John
- Perry lab rms 1840 Walker
- Rochus h 939 Freeman Av
- & Tenhundfeld (F A B & Herman T) props Royal Theatre Co 939 Freeman Av
- Wm tinner h 319 Mulberry
- Bottenhorn Alois ins h 425 Hawthorne Av
- Catherine wid Adam h 1515 Dudley
- J mgr Bottenhorn Wall Paper Co 1584 Central Av h 1515 Dudley
- Mrs Kate saloon 1607 Central Av
- Louis, U S N h 1607 Central Av
- Louis J h 1515 Dudley
- Rosie seamstress h 1515 Dudley
- Theresa saleslady h 1515 Dudley
- Wall Paper Co J Bottenhorn mgr 1584 Central Av
- Bottigheimer Bros (Sigmund & Solomon) hats 813 Vine
- Samuel trav salesman 24 E 6th
- Sigmund (B Bros) 813 Vine and Bott Hat Co 434 Vine h 3438 Dury Av
- Solomon (B Bros) 813 Vine and Bott Hat Co 434 Vine h 223 Hearne Av

CRUISES TO BERMUDA AND WEST INDIES.**FIRST NATIONAL BANK,**

S. E. Cor. Fourth and Walnut, Phone Main 2691.

BOTTLE.

- Bottler Phillip J cutter h 2754 Minot Av Oakley
- Rudolph cutter h 3561 Larkspur Av
- Bottom Don porter h 1230 Richmond
- Bottoms John lab h 1015 Zachary
- Mrs Viola h 916 Clark
- Botton Hector marbletr h 1931 Auburn Av
- Bottomf Wm ironwkr rms 217 W Court
- Bottomf Chas M foreman CCC&StLRy 749 W 3d h 2215 McGregor Pl
- Botts Alcinus B police h 2939 Montana Av
- Alonzo drayman h 1438 Minion Av
- Arthur E ins agt rm 608, 519 Main h 2718 Minot Av O
- Benj T mgr (Swift & Co s w c Front and Walnut res Covington
- Carrie (wid Wm) cook h 1921 Race
- Cordelia wid Roland h 3831 Llewellyn Av
- Edward salesman 317 Hunt
- Elizabeth wid Thos h 1034 Rittenhouse
- Eugene clk h n s Rapid Run Pike 2d h e of Hermosa Av
- Eugene porter 126 E 2d
- H A private secy sec 3d and Plum res Covington
- John waiter h 4289 Colerain Av
- John H paperhgr h 3553 Irving
- Mary C steno rm 85, 518 Walnut res Newport
- O M solicitor 217 E 8th res Bellevue Ky
- Pressley E clk Pittsburgh Plate Glass Co res Newport
- Reed trav salesman 507 Traction Bldg h 3831 Llewellyn Av
- Roland student h 3831 Llewellyn Av
- Stanley V mess Am Ex Co h 1643 Marlowe Av C H
- Tenney W bartdr 231 Main
- Theresa nurse flat F, 942 E McMillan
- Theresa wid John h 3728 Boudinot Av
- Walter W carp h 1438 Minion Av
- Wm lab bds 6919 Carthage Pike C
- Botwin Max painter h 1234 Manns Av
- & Tunick (Wm B & Louis T) carps 1252 Lick Run Rd
- Wm (B & Tunick) h 1252 Lick Run Rd
- Botz Chas K draftsman h 2902 Colerain Av
- Botzing Louis meats 5902 Hamilton Av
- Botzung Anna K cashr junc Spring Grove Av and Hamilton Av h 1727 Dreman Av
- Ella cashr s w c Forest Av and Reading Rd h 1727 Dreman Av
- Fred foreman canning rm 3251 Spring Grove Av h 1727 Dreman Av
- Geo carp h 4114 Jerome Av
- Louise wid John h 1727 Dreman Av
- Peter driver h 1727 Dreman Av
- Wm motorman h 3078 Colerain Av
- Boubin Jos lab h rear 21 W 12th
- Wm P varnisher h rear 21 W 12th
- Bouchard Arthur teamster rms 931 Central Av
- Edwin H motorman h rear 3028 Burnet Av
- Mrs Eleanor h 239 Piedmont Av
- Bouche Walter G sales mgr The Globe Soap Co h 1369 Burdett Av
- Boucher Lieutenant Kathleen h 429 E 3d
- Bouchonnet August painter h rear 64 E McMicken Av
- Chas shoemkr h 4436 Colerain Av
- E Carl shoemkr h 4436 Colerain Av
- Elizabeth shoewkr h rear 64 E McMicken Av
- M Julius shoemkr h 4436 Colerain Av
- Boudin Ralph steno h 245 Pike
- Boudot Eugene men's furngs 222 E 5th h 2801 Madison Rd
- Jos h 442 Wood Av
- Boughan John cigarmkr rms 416 E 5th

First National Bank.

S. E. Cor. 4th and Walnut.

Phone Main 2691

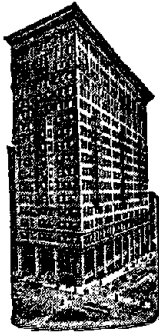

Foreign and Domestic Letters of Credit.

BOUGHEN.

Boughen Charlotte E wid Malachi h 838 Betts

—Ida (wid Malachi) shoewkr h 1332 Clay

Boughman Kate attendant Cin'ti Sanitarium

—Louis porter bds 6003 Sierra M

Boughner John mixer h 432 Lock

Bougukalos Geo rms 119 Garfield Pl

Bouillion Rose maid h 1103 Gest

Boullie Carl B bkpr n w c John and Poplar res Covington

—Mrs Edith h 1115 Draper

—John bds 3210 Spring Grove Av

—Rose (wid Jos) tailoress h 932 Gest

Boultman Chas trav salesman 310 Main res Dayton Ky

Bouiton John T resident mgr Berry Bros of Detroit Mich 327 E 5th res Covington

Boulware Arthur M industrial investigator civic and industrial dept Cham of Com h 1301 Grace Av

—Harold H v pres The National Rubber Stamp Co 324 Main res Norwood

Bound Lemmie T wid Thos h 2066 Sutton Av Mt W

Bouquet Fred cigarmkr rms 210 W 15th

Bour Co (The) of Toledo O, R V Norton sales mgr, wh coffee 106 E 2d

—Helen h 1514 Blair Av

—Lawrence mach h 1514 Blair Av

—Marie secy h 1514 Blair Av

—Philip salesman 327 Lock h 1514 Blair Av

BOURBON COPPER & BRASS WORKS CO.

(THE), Thos. Ford, President; Peter N. Bardo, Secretary and Treasurer; Manufacturers of Fire Hydrants and Stop Valves, Extension Valve Boxes and Copper and Brass Goods of Every Description, 618 and 620 E. Front

Bourgaize Geo student h 1810 Young

—Hugh student h 1810 Young

Bourget F E clk asst gen freight dept CCC & StLRy res Norwood

Bourne B F pres The Bourne-Fuller Co s w c Front and Smith res Cleveland

—Chas hodcarrier h 920 Lincoln Av

BOURNE-FULLER CO., THE,

B. W. Lamson, Manager; Bar Iron, Bar Steel, Hoops and Bands, Sheet Steel, Angles, Tees, Beams, Channels, Steel Tire, Channel Tire, Boiler Tubes, &c., Corner Front and Smith streets; 'Phone Main 2324.

Bourne-Fuller Co (The) B F Bourne pres H A Fuller v pres L H Elliott secy and treas B W Lamson mgr, rolling mills s w c Front and Smith

Bourne Luther fireman h 5218 Gomien Av M

—Roger E stockkpr 38 W 5th res Covington

Bourquin Wm plstr 553 W 7th

Boursier Ernst chef h 2734 Madison Rd

Bouss R N wall paper 1326 Race

Boutelle Frank M mgr engraving dept sec Broadway and Reading Rd h 3524 Bevis Av

Boutet Bertha wid Francis B h 686 W 5th

—Henry chief interchange insp Cincinnati Joint Car Inspection 101 Carew Bldg res Ludlow, Ky

BOUTET—Continued.

—John B clk 213 E 8th h 2955 Madison Rd

—Judith h 2955 Madison Rd

—Marie A mgr 37 E 6th res Ludlow Ky

—Norman mess 101 Carew Bldg res Ludlow Ky

Boutte Lottie A steno 28 E 2d res Covington

Boutton Catharine h 5900 Kellogg Av California

—Henry wagonmkr h 5904 Kellogg Av California

—John blksmith h 5900 Kellogg Av California

See also "Brutton"

Bouvy John V lab h 4076 Colerain Av

—Margaret h 4076 Colerain Av

Boy John carrwkr rms 2112 Hatmaker

Bova Cosimo clk 131 W 6th h 620 Elm

—Dominick h 220 E 6th

—Joe driver h 1026 Linn

—Mary (wid Pietro) fruits 1026 Linn

Bovard Emily attendant The Cin'ti Sanitarium C H

Bove Dominick polisher h 1111 Broadway

—Geo porter h 1626 Bremen

Bovi-Lac Co, A Whipper mgr fermented milk 1701 Hughes

Bovyer Geo Arthur mgr Loew's Empress Theater 814 Vinc h flat 12, 526 E 4th

Bow Benj lab h 1076 Gilbert Av

Bowden Katherine H steno 5th fl 119 E 5th res Newport

—Lawrence clk Adams Ex Co res Newport

—Margaret with The John Shillito Co res Newport

—Vincent R clk freight claim dept CNO&TPRy res Newport

Bowdish J O secy and treas The Federal Union Life Ins Co rm 805, 111 E 4th h

Edgecliff Rd nr Frances Lane

BOWDLE STANLEY E.,

(Workum & B.) Attorney at Law, Office, 1103 First National Bank Bldg;

'Phone Main 644; Member of Congress, First District; Residence, n.w.c. Lafayette Av. and Ludlow Av., Clifton;

'Phone Park 685—X

Bowdon August lab h 533 Freeman Av

Bowe Alfred foreman mill rm The Cin'ti Car Co W P res St Bernard

—Laura information op Canal Exchange Cin'ti & Suburban Bell Telephone Co h

flat 5, 318 W Court

—Mollie wid Chas h flat 5, 318 W Court

Bowebr Mumo lab rms rm 94, 115 Broadway

Bowen A H rms 521 Elm

—Addie A wid Frank C h 5547 Arnsby Pl M

—Allie wid Chas W h 713 Freeman Av

—Anna R delicacies h 2161 Gilbert Av

—Bernard C atty, also writer Business & Trade Press 604 1st Nat Bk Bldg res Norwood

—Beulah wid Jas h 826 Wehrman Av

—Carl clk 16 W 2d res Montgomery O

—Catherine wid Timothy h 938 Hatch

—Chas lab h 730 Pennock al

—Chas porter h 3569 Irving

—Chas A porter h 517 David

—Mrs E h 2211 Kemper Lane

—Edwin T salesman h rear 557 East Epworth Av

—Edwin T stable boss h 1020 W 7th

—Elbert janitor h 309 New

—Elbert porter h 331 E 6th

—Ellsworth E h 4610 Winona Terrace M

—Fred shoewkr h 951 Findlay

—Harvey finisher h 1723 Harrison Av

—J Robson dentist flat 1, 1111 E McMillan

—J W cashr 1606 1st Nat Bk Bldg h flat 2, 2638 Hemlock

—J W foreman 209 E 6th res Newport

—Jas shoectr h 938 Hatch

—Jas D express h 1751 Queen City Av

—Mrs Jennie h 3782 Lueders Av

—Jeremiah janitor h 331 E 6th

—Jerome collector pay sta dept sec 4th and Hammond h 938 Hatch

—Jessie clk Adams Ex Co h 4610 Winona Terrace

—John S dentist h flat 1, 1111 E McMillan

—Jos steamftr h 3917 Cherry

—Kate h 1018 Lincoln Av

—Kendel driver h 3917 Cherry

BOWEN—Continued.

- Leroy O foreman pass car repair shop
CL&Nry res Deer Park
- Lucy wid Robt h 317 Smith
- Manley A music tchr 3040 Beekman
- Mrs Margaret h 1694 Hoffner
- Mary nurse 24 E 8th h 938 Hatch
- Mary C wid Chas h 425 E 4th
- Mrs Mary E dressmkr 2711 Alms Pl
- Oliver foreman 226 E Front res Newport
- Ralph R bkpr 1001 Andrws Bldg res Mont-
gomery
- Reuben S porter h 317 Smith
- Robt S engraver wks 5th fl 717 Sycamore
res Newport
- Samuel chauffeur h 1115 Myrtle Av
- Samuel driver h 2711 Alms Pl
- Thos lab h 1044 Kossuth
- Thos tailor rms flat 5, 1006 Vine
- Thos F clk CCC&StLRy Freight Depot h
1044 Kossuth
- Victoria cook h 1114 Myrtle Av
- Viola h 2403 Spring Grove Av
- Wm butcher bds August Geisemann's,
Alabama Av
- Wm carp 517 David
- Wm E salesman 622 Main h 1408 Walnut
- Wm N porter h 517 David
- Bowens Laura rms 755 Kenyon Av
- Bower A J dentist suite 54, 19 W 7th h 1021
Academy Av
- Alice A dressmkr 1214 Groesbeck Rd C H
- Clara A h 1214 Groesbeck Rd C H
- Grant W bkpr 212 W 6th bds 2525 Ring Pl
- Jesse A solicitor 221 W 4th rms 115 E 5th
- John W trav salesman h flat 3, 314 E 5th
- Laura h 1214 Groesbeck Rd C H
- Ralph L ins agt 504 Traction Bldg h 2312
Highland Av
- Regina M tchr dancing flat 3, 314 E 5th
- Ruth h 2322 Nelson Av
- Willet driver h 511 Chestnut
- ☞ See also "Bauer"
- Bowerman Abe presser h 1040 Mound
- Samuel presser h 1040 Mound
- Bowers A D adjuster h 245 Helen
- Katherine laundress Longview Hospital
- Fred T adv writer The Procter & Collier
Co h 221 Southern Av
- Geo A foreman roundhouse B&OSWry ft
of Arlington h 5631 Bramble Av M
- Harley J postal clk R M S
- Harry barber 1001 Hopkins h 3754 War-
saw Av
- Harry J h flat 8, 2117 Sinton Av
- Herbert L supt h 3275 Linwood Rd
- Jerry h 2201 Frances Lane
- Mattie wid John h flat 8, 2117 Sinton Av
- Raphael lab h 2932 Alms Pl
- Robt E clk car acct's office CNO&TPry
res Newport
- Robt J cigars h 313 Purcell Av
- Sophie wid Robt h 823 W Liberty
- Susie canvasser h 3754 Warsaw Av
- Mrs Tina h 2932 Alms Pl
- Wm M foreman 213 E 8th res Covington
- Bowersock Austin jr tel op W U Tel Co h
2596 Madison Rd
- Bowersox David M carr painter h 2281 Vine
- Eleanor h 3160 Harrison Av
- Geo cloth refinisher n e c 7th and Plum h
3160 Harrison Av
- Bowhay Evelyn S wid Geo H h 3525 Warsaw
Av
- W C freight claim agt CH&DRy 51 Carew
Bldg h 3525 Warsaw Av
- Bowie Annie J wid Lachlan h 826 E 3d
- Archibald mach h 826 E 3d
- Earl clk Methodist Book Concern res
Bellevue Ky
- J L jr trav salesman 338 W 4th
- Janet B clk 3277 Spring Grove Av h 826
E 3d
- Langdon trav salesman 2126 Winchell Av
- Lockie clk Methodist Book Concern res
Bellevue Ky
- Minnie clk h 826 E 3d
- Bowinkle Geo H woodwkr h 551 Dandridge
- Bowitz August cooper h 310 W Liberty
- Carrie W stamper h 310 W Liberty
- Chas mach h 1817 Logan
- Frank saloon junc Vine and Clifton Av

VOYAGES TO THE HOLY LAND ARRANGED BY FOREIGN DEPARTMENT.

FIRST NATIONAL BANK,

S. E. Cor. Fourth and Walnut, Phone Main 2691.

BOWKER.

- Bowker Guy with The John Shillito Co h
1023 Yale Av
- Bowland Mrs Daisy cook h 1423 Elm
- Michael rms 928 W 8th
- Bowlyby C H dentist 6103 Montgomery Pike
bds 6018 Ridge Av P R
- Edward H engr h flat 2, 701 W 9th
- Robt A clk auditor of freight accts CCC&
StLRy res Harrison
- Bowler Alice E wid Robt E h 2342 Grandin
Rd
- Richard lab h 524 Carr
- Bowles Anna grocery 1045 Oehler
- Catherine wid Geo h 828 VanHorn
- Mrs E H (wid) laundress h 1629 Walnut
- Erma nurse Seton Hospital
- Geo C porter h 2524 Spring Grove Av
- Grover C foreman h 2740 Spring Grove Av
- John R mach h 1045 Oehler
- John W (B & Ross) 826 Main h 2509
Chatham
- Jos W waiter h 528 Clinton
- Mareta student rms 1029 Wesley Av
- Myrtle nurse House of Refuge
- Robt lab h 828 VanHorn
- & Ross (John W B & Jas H R) barbers
826 Main
- Samuel h flat 4, 3135 Wehrman Av
- Mrs Susie music tchr 2524 Spring Grove
Av
- Walter lab h 828 VanHorn
- Wm lab h flat 3, 928 Van Horn
- Bowlin Francis M lab h rear 1615 Race
- Hannibal driver h 633 Carr
- Bowling Albert S bkpr 115 E 4th h flat 2,
917½ E McMillan
- Anna M bkpr Campbell Commercial
School h flat 7, 340 W 4th
- Bowls Richard G carp 144 E Court h 34
Temple Bar
- Bowman Albert police h 2314 Symmes
- Albert J engraver h 950 Hatch
- Alfred paperctr sec 3d and Plum
- Arthur L with H A Seinsheimer & Co
400 Pike h 860 Windham Av
- C H foreman paint dept n e c 7th and
Main res Covington
- Carrie wid Richard h 3135 Jefferson Av
- Cecil h 2033 Pogue Av
- Chas (Boston Hotel) h 419 W 6th
- Chas gluer h 1101 W 8th
- Chas B freman h 2973 Observatory Av
- Chas B woodwkr h 2144 Western Av
- Chas H J foreman soldering dept The Ho-
man Mfg Co h 917 Woodlawn Av
- Chas L bkpr h 3218 Woodburn Av
- Chas V pres and treas The Bismarck Cafe
Co 201 Mer Lib Bldg res Newport
- Claudia wid John h 950 Hatch
- D M asst gen pass agt CCC&StLRy 300
Central Union Depot & Ry Co's Office
Bldg h 2324 Ashland Av
- Dena h 109 Gano
- BOWMAN & DURAND,**
(Frank McKnight B. & C. Homer D.)
Attorneys at Law, 604 First National
Bank Bldg; Telephone Main 609
- E H (Lloyd & B) 149 E 3d h 5831 Glen-
view Av C H
- Edgar S pres The S A Bowman's Sons Co
212 Walnut h 548 Ridgeway Av
- Elford G postal clk R M S h 3463 Shaw
Av
- Elizabeth wid John C h 1317 Bremen
- Ella wid Austin h 622 Carlisle Av
- Elsie saleslady 5th fl Lyric Theater Bldg
h 3628 Woodbridge Pl
- Ernst K bkpr Adams Ex Co res Newport

First National Bank.

Phone
Main 2691.



**BUYS AND
SELLS
CINCINNATI
and GOV-
ERNMENT
BONDS.**

BOWMAN—Continued.

- Esther E clk 3837 Eastern Av h 3628 Woodbridge Pl
- Mrs Florence saleslady 529 Race res Newport
- Frank barber h 2032 Vine
- Frank K atty 604 1st Nat Bk Bldg h 5831 Glenview Av C H
- BOWMAN FRANK McKNIGHT,**
Assistant City Solicitor, City Hall; 'Phone Canal 5300; also, Attorney at Law, Office, 604 First National Bank Bldg; 'Phone Main 609; Residence, 5831 Glenview Av., College Hill; 'Phone Park 345—Y
- Fred kitchenman h 510 Lock
- Geo bartdr rms 1215 Bremen
- Geo foreman The Ebbert & Richardson Co res Newport
- Geo lab h 607 Lodge
- Geo H Co of Cleveland aluminum ware rm 38, 206 E 5th
- Geo L chauffeur h 682 Glenwood Av
- Gustave lab h 1265 State Av
- H A res Hamilton County Infirmary
- H K mfrs' agt incandescent electric lamps 629 Main h North Bend Rd
- Bowman, Harman Brewing Co (The) E L Maynard pres L L Bowman secy John H Bowman treas n w c Miami Canal and Straight
- Harry molder h rear 1033 Straight
- Harry salesman 204 W 6th bds Hotel Sterling
- Hattie wid Samuel A h 548 Ridgeway Av
- Helen E corres 22 W 4th h 3218 Woodburn Av
- Henry bartdr h 1051 Rittenhouse
- Henry bricklyr rms 224 E 12th
- Henry usher rms 714 W 6th
- Henry A pres The Empire Garment Co 304 W 5th h 811 Hutchins Av
- Henry P clk 2115 Union Central Bldg h 1507 Ruth Av
- Irene clk 328 E 7th res Covington
- J Franklin cashr s w c Elam and Garrard Av h flat 2, 2176 Central Av
- J R grocery 3253 Eastern Av h 3614 Morris Pl
- Jas butler rms 2104 Pogue Av
- Jas chauffeur h 639 Kenyon Av
- Jas W chauffeur 3607 Clifton Av
- Mrs Jeannette h flat 8, 119 E Court
- John A clk P O res Dayton Ky
- John H treas The Bowman, Harman Brewing Co n w c Miami Canal and Straight
- John J painter h 950 Hatch
- John L h Morrow Pl e of Summit Av
- Julia wid Robt h 1200 Hopple
- Julian clk h 287 Earnshaw Av
- L F pres The Bowman Mfg Co 302 W 5th h flat 2, 3206 Harvey Av
- L L secy The Bowman, Harman Brewing Co n w c Miami Canal and Straight h 341 McGregor Av
- Laura L bkpr 1630 Gest h 3218 Woodburn Av
- Mrs Lulu h 2035 Pogue Av
- Lynn B trav salesman h 3218 Woodburn Av
- Madison freight handler h 951 Clark
- Mfg Co (The) L F Bowman pres Robt Bentley secy and treas 302 W 5th
- Marcus lab h 3628 Woodbridge Pl

BOWMAN—Continued.

- Martha clk n w c Marburg Av and South h 3628 Woodbridge Pl
- Mrs Martha cook h 648 W 4th
- Max foreman cutting rm S L Weiler & Son h 287 Earnshaw Av
- Oliver M h 3628 Woodbridge Pl
- Paul E pressman h 3557 Montgomery Rd
- Pearl M office asst suite 23, 19 W 7th h 951 Parkside Pl
- R B agt Star Union Line 42 E 4th h 2973 Observatory Av
- Ray M car repairer h 16 Sheehan Av H
- Richard H printer wks Geo E Bryan's res Newport
- Rose H forelady 210 Main h 950 Hatch
- S A Sons Co (The) Edgar S Bowman pres Sidney L Bowman v pres A C Wallenstein treas Dr M Wallenstein secy, mfg chemists 212 Walnut
- Samuel tallor h 1326 Gilsey Av
- Samuel S buyer h 3021 Stanton Av
- Sarah H wid Henry S h 5831 Glenview Av C H
- Sherman lab h 1048 Freeman Av
- Sidney L v pres The S A Bowman Sons Co 212 Walnut h 548 Ridgeway Av
- Theo waiter rms 326 W 6th
- Walter driver 2140 Reading Rd
- Walter M saloon h 450 Milton
- Willard H postal clk R M S
- Wm agt rms 645 W 7th
- Wm bartdr h 4 E Court
- Wm criminal bailiff rm 6 Court of Common Pleas h 450 Milton
- Wm J switchman h 1101 W 8th
- See also "Boman"
- Bowne May (wid Lawrence) dressmkr 5634 Ridge Av P R
- Bowns Katherine wid John h 918 W 7th
- Lawrence switchman h 918 W 7th
- Thos J ydmaster CH&DRY 6th nr Millcreek h 750 McMakin Av
- Bowring Archie foreman h 2552 Hackberry
- Chas W bartdr h 3542 Idlewild Av
- Ella dressmkr h 3542 Idlewild Av
- Frank h 3542 Idlewild Av
- Hazel steno 244 Main h 2354 Gladstone Av
- Nelson shoectr h 2240 Eastern Av
- Otto E carp h 2354 Gladstone Av
- Bowser Laura L private secy to Morris Herzog 421 Race res Chevlot
- S F & Co of Ft Wayne Ind, Wm H Lease local mgr, oil storage systems Builders' & Traders' Exchange
- Bowsley Alex porter rms 998 E 3d
- Bowyer Clara wid John h flat 23, 322 E 7th
- E M trav salesman n w c Water and Walnut
- Ernest h flat 23, 322 E 7th
- Harrison butler h flat 23, 322 E 7th
- Isam h flat 23, 322 E 7th
- Box Alfred H with Jos Heuermann 334 E Court h 275 McGregor Av
- Cora M laboratory instructor in zoology at University of Cin'ti h 275 McGregor Av
- Geo waiter rms 543 W 9th
- Harry M phys 32 Garfield Pl h 275 McGregor Av
- Lunch Supply, K W Wilder prop 30 E 3d
- Nellie A wid Oliver h 3338 Montgomery Rd
- Supply Co (The) John Schulte pres H P Berk v pres C J McWilliams secy and treas box machinery n w c Richmond and McLean Av
- Boxer W tailor h 426 Wade
- Boxill & Bruel Machinery Co (The) H A Boxill pres Paul D Reece v pres S W Bruel secy and treas rm 9, 112 E 4th
- H A pres The Boxill & Bruel Machinery Co rm 9, 112 E 4th rms Hotel Metropole
- Boxleiter Cecella wid Chas F h 4121 Apple
- Chas A mach hand h 4121 Apple
- Louisa C wid Fred L h 712 David
- R Fred bartdr h 712 David
- Boy Arthur J clk Adams Ex Co h flat 6 s e c 13th and Race
- John H res Little Sisters of the Poor, Riddle Rd
- Life (weekly) n e c 8th and Cutter
- Scouts of America John H Traeger scout executive rm 45, 604 Race

BOYAJIAN.

- Boyajian Aram (B Bros) 1530 Vine h flat 5, 1215 Vine
 —Avedis G (B Bros) 1530 Vine h flat 5, 1215 Vine
 —Bros (Casper G, Avedis G, Aram & Harry) props French Nougat Candy Co 1530 Vine and 1211 Main
 —Casper G (B Bros) 1530 Vine res New York
 —H S clk 1530 Vine h 1209 Jackson
 —Harry (B Bros) 1530 Vine h flat 5, 1215 Vine
 Boyar Mrs Florence h 345 Erkenbrecher Av
 Boyce Adam granitectr h 4235 Hamilton Av
 —Agnese asst postmaster 2220 Beechmont Av bds 2115 Beechmont Av Mt W
 —Albert motorman h 2945 McMicken Av
 —Allen carp rms 1109 Locust
 —Arnold clk 39 E Court rms n w c 7th and John
 —Chas fireman Cin'ti Art Museum
 —Dewey W baker rms 1109 Locust
 —Edmund C h 638 Lincoln Av
 —Edward F asst engr 1312 Traction Bldg h 1802 Josephine
 —Fred shoewkr h 1605 Reading Rd
 —Geo mach op h 1109 Locust
 —Geo C granitectr h 4165 Dane
 —Grant porter rms 242 W 5th
 —Jas lab h 29 Jordan.
 —Jas salesman 116 E Liberty res Covington
 —Jas J postal clk R M S
 —John helper bds 1813 Eastern Av
 —John G lab h 1605 Reading Rd
 —Leah M steno 623 Main res Milford
 —Minnie waitress bds 20 E 8th
 —Roy clk rms 508 W 7th
 —Thos caretaker Methodist Episcopal Church Deaconess' Rest Home h 6029 Kennedy Av K H
 —Wm H trav salesman h 3576 Mooney Av
 Boyd A F trav salesman 8th fl 205 W 4th
 —Ada B elocution tchr n w c Cedar Av and Salvia Av C H
 —Albert porter h 1114 Lincoln Av
 —Mrs Alice h 322 W 6th
 —Alice J dressmkr h 2876 Montana Av
 —Alice J wid David W h 329 W Court
 —Alice W wid Wm F h 583 Purcell Av
 —Andrew R stockkpr n w c 4th and Central Av res Newport
 —Mrs Anna h 1310 Main
 —Annie h 300 Melish Av
 —B M secy and gen mgr The Globe Register Co 412 E 6th h flat 6, 920 Morris
 —Belle wid Jas P h flat 9 s w c 9th and Race
 —Bertha wid h 525 Carlisle Av
 —Bertha wid Jos B h 2876 Montana Av
 —Bertha wid Reese h 331 Smith
 —Bertha L steno h 2876 Montana Av
 —Betty wid Henry h rear 531 W 5th
 —Mrs Katherine janitress h 938 W Liberty
 —Katherine with The John Shillito Co res Ft Thomas Ky
 —Chas lab h Cresap Av 23d Ward
 —Chas peddler rms 119 E 8th

BOYD CHARLES C. & CO.,

Wholesale Dealers in Hardwood Lumber and Veneers, Office, 40 Glenn Bldg; Telephone Main 2888; Mills, North Bend, O.; Telephone Cleves 8

- Chas T cook h 514 W 7th
 —Cliff B bartdr h flat 7, 15 E 7th
 —Clifford asst mgr h 2450 Highland Av
 —Clyde painter rms 1324 Walnut
 —David P bellman h 329 W Court
 —David R private secy to Wm Holmes 811 Union Central Bldg res Ludlow Ky
 —Earl driver h 1305 Pendleton
 —Edgar varnisher h 1305 Pendleton
 —Edith M steno 632 Main h 3729 Terrace Pl
 —Edith T mgr Provident Loan & Discount Co rm 200, 104 W 4th h 3056 Griest Av
 —Edward A lumber insp h 4632 Cresap Av
 —Elizabeth res Widows' Home
 —Elizabeth janitress res Westwood Town Hall
 —Elizabeth wid Peter h 1933 Race
 —Elmer janitor h Aberfeldy st Westwood
 —Mrs Emma h 3056 Griest Av

Steamship Lines to South America, BOTH EAST AND WEST COAST.

FIRST NATIONAL BANK,

S. E. Cor. Fourth and Walnut, Phone Main 2691.

BOYD—Continued.

- Emma A tchr Central Fairmount Public School h 2876 Montana Av
 —Evelyn h 3258 Montana Av
 —Foster J phys 731 Mellwood Av
 —Frank peddler h 1561 Harrison Av
 —Frank teamster h 2016 Reading Rd
 —Frank D collector h 730 Armory Av
 —Frank P driver h 238 Butler
 —Frank X huckster h 1434 Bowman Av
 —G W prop Danbury Hat Factory 44 W 6th res Covington
 —Geo shoewkr h 1602 Main
 —Gertrude rms rm 10, 418½ W 6th
 —Glenn M builder h 4703 Ward M
 —Green lab h 3407 Grimm Oakley
 —H C salesman 221 E 3d res Newport
 —Harrie polisher h 2026 Symmes
 —Harry driver h 962 Richmond
 —Harry houseman h 525 Carlisle Av
 —Helen A clk rm 510, 519 Main h 2876 Montana Av
 —Henry teamster h 213 Odeon
 —Henry jr porter h rear 531 W 5th
 —Ida H cashr 19 Opera Pl h flat 1 n w c Reading Rd and Union
 —Investment Co rm 10 s e c 6th and Vine
 —Isaac lab h 1129 Lincoln Av
 —J B ins agt rms 514 E 4th
 —J E dentist rm 803, 414 Walnut h 3517 Burch Av
 —Jas cigarmkr rms 5 E 9th
 —Jas shoe laster h 1602 Main
 —Jas A clk rms 107 W 9th
 —Jas H cooper h 533 Richmond
 —Jas H motorman h 3729 Terrace Pl
 —Jas M plstr n w c Cedar Av and Salvia Av C H
 —John barber wks 540 W 6th
 —John lab rms 228 Elm
 —John W h 4703 Ward M
 —Jos shoemkr h 1602 Main
 —Julia h 1129 Lincoln Av
 —L Fred carp h flat 1, 414 Clark
 —Laura steno 1144 Harrison Av bds 20 E 8th
 —Laura N clk rm 510, 519 Main h 2876 Montana Av
 —Lawrence F cement finisher h 2742 Hoff Av
 —Lawrence G plstr h n w c Cedar Av and Salvia Av C H
 —Leah I bkpr h 3729 Terrace Pl
 —Linn B janitor h Aberfeldy st Westwood
 —Livy B director The John H Hibben Dry Goods Co nec 7th and Walnut res Hillsboro O
 —Lucile G bkpr 6th fl Rawson Bldg res Newport
 —Luella bkpr rm 40, 439 Race res Covington
 —Mrs Lula laundress h 106 E Water
 —M W trav salesman 215 E 9th
 —Margaret domestic h 331 Smith
 —Mollie wid Frank h 1305 Pendleton
 —Mary E wid Jas h 731 Mellwood Av
 —May h 903 Elm
 —Millard F yard foreman The Campbell's Creek Coal Co ft of Baymiller h 925 Gest
 —Nicholas shoewkr h 1602 Main
 —Richard W floor mgr 741 W 6th h flat 1 n w c Reading Rd and Union
 —Robt brasswkr rms n w c 6th and Sycamore
 —S Elizabeth wid Wayne A h Aberfeldy st Westwood
 —S G (Chas C Boyd & Co) rm 40, 439 Race res Covington
 —Sadie J clk 2807 Woodburn Av res Norwood



FIRST NATIONAL BANK.

FOREIGN EXCHANGE.

PHONE MAIN 2691.

BOYD—Continued.

- Samuel lieut Fire Co No 40 h 4808 Pad-dack Rd
- Stanton J clk 404 Walnut h s s Faraday Rd e of Baltimore Av
- Thos lab rms 600 W 3d
- Walter real est 15 Allen Bldg h 1058 Wilstach
- Wayne pressfeeder h Aberfeldy st Westwood
- Wm lab h 805 Carlisle Av
- Wm lab h 1129 Lincoln Av
- Wm lab h 725 W 5th
- Wm stockkpr 25 W 4th h 705 Carlisle Av
- Wm D S salesman 326 W 4th h flat 14, 3325 Burnet Av
- Wm G tilesetter h 919 Gest
- Wm S janitor n w c Barr and Mound
- Wm S valveman h s s Faraday Rd e of Baltimore Av
- Mrs Willia wid Wm h 705 Carlisle Av
- Miss Willie mgr 331 Ludlow Av h flat. 9 s w c 9th and Race
- Boyd Annie M wid Henry P h 2141 Auburn Av
- Bert J waiter h 1068 Wesley Av
- Carl H carp h 1310 Freeman Av
- Chas condr h 1778 Sycamore
- Boye & Emmes Automobile Co 2245 Spring Grove Av
- & Emmes Machine Tool Co (The), F W Boye jr pres and treas W T Emmes v pres and secy 2245 Spring Grove Av
- F W jr pres and treas The Boye & Emmes Machine Tool Co 2245 Spring Grove Av h 232 Greendale Av
- Fred W sr h 249 E Auburn Av
- Boyer Albert stove repairer h 536 Clark
- Chas Wm sprayer h 734 Betts
- Clarence E bkpr s w c Elam and Garrard Av h 5919 Clephane Av M
- Ellen maid Palace Hotel
- Eva saleslady n e c 5th and Vine h 536 Clark
- Fannie F clk 612 W 6th res Milford
- Frances clk J A Fay & Egan Co h 3133 Harvard Av
- Frank oil producer h 407 Clinton
- Frank P engineer h 3133 Harvard Av
- Fred butcher h 1910 Colerain Av
- Fred jr chauffeur h 1910 Colerain Av
- Geo shoewkr h 1910 Colerain Av
- Grace phone op bds 2335 Salutaris Av
- H J, U S veterinary insp Bureau of Animal Industry Cin'ti Union Stk Yds h 1403 Chase Av
- Ida J tchr 30th Dist School h 529 E 3d
- John M clk h 734 Betts
- John P clk Hotel Havlin h 3154 Glendora Av
- Justin meat insp rms 1403 Chase Av
- Kate wid John B h 536 Clark
- Mrs Laura h 6007 Madison Rd M
- Louise clk Adams Ex Co h 3324 Spokane Av
- Margaret steno 303 Lyric Theater Bldg h 536 Clark
- Martin E with Philip Carey Co h 229 Kearney H
- Martin E jr student h 229 Kearney H
- Mary wid Frank h flat 3, 321 Cutter
- Nicholas J engineer h 734 Betts
- Nora E saleslady 15 W 4th res Silver Grove Ky

BOYER—Continued.

- Patrick lab rms 315 John
- Boyer-Radford Jack Mfg Co, E H Wuerde-man prop 4224 Spring Grove Av
- Boyer Robt E clk Hotel Rand
- Virginia D steno 313 Race res Norwood
- Walter driver h 536 Clark
- Wilbur L h 6007 Madison Rd M
- Boyers Mrs Ellen h 1035 Intermediate Av
- Boykin Irene wid Edward W h 504 W Court
- Boykins Wm fireman h 917 W 5th
- Boylan Building 14 and 16 E 4th
- Boyle A S pres The A S Boyle Co 1934 Dana Av res Los Angeles Cal
- The A S Co, A S Boyle pres F F Fromeyer v pres Jos Rosenstiel secy Leonard G Meyer treas, floorfinish mfrs 1934 Dana Av
- Adelaide steno 2941 Spring Grove Av h 934 Kenyon Av
- Agnes E saleslady 104 E 4th res Covington
- Allen E car insp h 1025 W 7th
- Anna saleslady rms 825 W 4th
- Anna shoeftr h 1556 Dudley
- Anna steno h 404 Boal
- Blair draftsman h 670 June
- Bridget wid Daniel h 907 W 5th
- Catherine wid Wm h 1526 Eastern Av
- Chas driver h 738 Richmond
- Chas J paperhgr h 1526 Eastern Av
- Daniel foreman h 1117 W 9th
- David lab h 1338 E Front
- E F & Co (Edward F B & Herman H Boyle) painters 1043 Cutter
- Earl printer h 129 Mulberry
- Edward driver h 1526 Eastern Av
- Edward stockkpr h 941 Elberon Av
- Edward F (E F B & Co) 1043 Cutter h 1412 Cutter
- Edward J clk 2041 Madison Rd h flat 5, 2819 Woodburn Av
- Edwin J saloon 1134 W 8th
- Ella wid John h 3002 Price Av
- Fannie L wid Jas E h 129 Mulberry
- Frank J mach h 907 W 5th
- Hannah res Home for the Aged Poor Florence Av
- Helen shoe liner h 1556 Dudley
- Helen M steno n e c Gest and Evans h 941 Elberon Av
- Herman H (E F Boyle & Co) 1043 Cutter h 1405 Cutter
- J Frank fireman h 308 W Front
- Jas res Home for the Aged Poor, Florence Av
- Jas F capt Fire Co, No 24 h 941 Elberon Av
- Jas J bus agt Teamsters' Union h 404 Boal
- Jas T bkpr sec 7th and Walnut h 3424 Price Av
- Johanna wid Luke h 828 Carlisle Av
- John h 801 W 9th
- John actor h 838 Kirbert Av
- John lab bds 5046 Spring Grove Av
- John lab bds 408 Wade
- John watchman h 1025 W 7th
- John C valvemkr h 2323 Quebec Rd
- John F carp h 308 W Front
- John H clk Adams Ex Co h 518 E 4th
- John J trav salesman h 3002 Price Av
- John W mach h 801 W 9th
- Jos attendant Cin'ti General Hospital
- Jos lab h 300 Melish Av
- Jos C h 2323 Quebec Rd
- Katie h 1117 W 9th
- Lockwood E clk h 2623 Moorman Av
- Loretta M steno 1625 Union Trust Bldg h 934 Kenyon Av
- Louis A decorator 1556 Dudley
- Margaret h 1117 W 9th
- Margaret saleslady 1128 Main h 404 Boal
- Marie wid Jos h e s Cliff s of McMillan
- Matthew mach h 934 Kenyon Av
- Michael lab h 2407 May
- Raymond h 129 Mulberry
- Robt F switchman h 3002 Price Av
- Robt L embalmer 421 Central Av h 3439 Duncan Av
- Robt T clk 45 E 4th h 3017 Glenway Av
- Rose steno 6 Allen Bldg h 934 Kenyon Av
- Rose wid John h 3424 Price Av
- Solomon J h 1556 Dudley
- Susan A h 801 W 9th
- Thos buffer h 1546 Baymiller

BOYLE—Continued.

—Thos E bricklyr h 1409 Myrtle Av
 —Wm plumber h 404 Boal
 Boyles Harry woodwkr bds 1444 Denman
 Boylson E J cashr 9th fl 111 E 4th res Cov-
 ington
 —Genevieve steno rm 504, 528 Walnut res
 Covington
 —John J press asst wks 300 Pike
 —John S mer tailor 105 Bell Block res Cov-
 ington
 —Mary E clk n w c 3d and Mill res Cov-
 ington
 Boylston Steam Specialty Co of Chicago 310
 Prov Bk Bldg
 Boys Clay E bkpr The Fechheimer Bros Co
 h 2809 Minot Av Oakley
 Boys' and Girls' Berean Lesson Quarterly
 (The) 222 W 4th
 Boys' Home (The) Margaret McCabe di-
 rectress 526 Sycamore
 Boys Iota clk s w c 3d and Plum res Cheviot
 —L Pearl clk 6 W 7th h 501 Delta Av
 —R Dale yard condr h 706 Delta Av
 —Sarah E wid John R h 501 Delta Av
 Boys' Special School (The) A J Willey prin-
 cipal 123 E 9th
 Boyz Arbel elect'n rms 506 W 7th
 Bozart Kosta lab h 1605 Central Av
 Boze Albert lab h 4637 Erie Av M
 —Geo lab h 1717 Hughes
 Bozian Dionie lab rms 464 Bank
 —Geo lab h 462 Bank
 —Yoon lab h 462 Bank
 Bozin Steve lab h 1703 Pleasant
 Bozini Yosm lab bds 1942 Central Av
 Bozman Bessie wid Daniel h ws Dane n of
 Pullan Av
 —John lab h ws Dane n of Pullan Av
 —Wm W real est h 5718 Hamilton Av C H
 Braam Antoinette wid Adrian J h 164 Dorsey
 —Mrs Carrie h 3022 Colerain Av
 —Cornelius E stockkpr 22 W 4th res Nor-
 wood
 —E J watchman h 139 Mulberry
 —Elizabeth saleslady n e c 5th and Vine res
 Dayton Ky
 —Gilliam painter h 203 Dorsey
 —H C bkpr Western German Bank res Nor-
 wood
 —J H foreman h 139 Mulberry
 —John bkpr h 164 Dorsey
 —John H mailer h 2221 Stratford Av
 —Josie saleslady h 203 Dorsey
 —Jost A clk The Lunkenheimer Co h 164
 Dorsey
 —Louise buyer 22 W 4th res Norwood
 —Martin lab rms 22 W 13th
 —Max rms 213 W 5th
 —Max lab h 203 Dorsey
 —Maximilian tchr Hughes High School h
 3467 Brookline Av
 —Reuben H sign painter h 3022 Colerain Av
 Braasch Frank chauffeur rms 1628 Clayton
 Brabant Chas H shoelaster h 108 W 15th
 —Katie wid Herman h 108 W 15th
 Brabender Agnes shoewkr h 4029 Cherry
 —Alma h 547 Findlay
 —Anthony varnisher h 547 Findlay
 —Clemens mach h 4029 Cherry
 —Edwin mach hand h 10 Allison
 —Geo mach h 4029 Cherry
 —Geo shoemkr h 10 Allison
 —Hubert lab h 547 Findlay
 —Hubert jr lunch rm 1602 Central Av
 —Hubert H press asst h 4029 Cherry
 —Katie tailoress h 3838 Edgewood Av
 —Peter shoewkr h 547 Findlay
 —Wm glassctr h 1567 Dudley
 —Wm H shoes 1722 Race h 1821 Pleasant
 Brach Edna L bkpr 815 Broadway h 6057
 Montgomery Rd P R
 —Elizabeth wid Nicholas h 1919 Elm
 —Florence artist h 2265 Vine
 —Louis finisher h 2265 Vine
 —Margaret artist h 2265 Vine
 —Marie tchr 20th Dist School h 2265 Vine
 —Minnie M music engraver h 2265 Vine
 —Theo jr saloon 6057 Montgomery Pike h
 6055 Montgomery Pike P R
 —Theo sr h 6057 Montgomery Pike P R
 Brachel Wm J mach h 1444 Walnut

**Steamer Service to Panama Canal,
 VIA NEW ORLEANS.
 Bookings Arranged by Foreign Department**

**FIRST NATIONAL BANK,
 S. E. Cor. Fourth and Walnut, Phone Main 2691.**

BRACHER.

Bracher Anna (wid Emil) nurse 2472 Scully
 —Clara waitress h 2472 Scully
 — See also "Brasher"
 Brachmann Chas E ex mess n w c 6th and
 Baymiller h 6009 Erie Av M
 —Fred C with Wm Brachmann 610 Main h
 2632 Eden Av

BRACHMANN WM.,

Importer of Wines and Liquors; Dealer
 in Bourbon and Rye Whiskies, Ohio and
 California Wines, &c., 610 and 612 Main;
 Telephone Canal 90; Residence, 2632
 Eden Av., Mt. Auburn

— See also "Brackmann"

Bracht C E fireman h 503 Delta Av
 Brack Ollie lab rms 612 Jane
 Brackebusch Tillie deaconess German Meth-
 odist Deaconess Home
 Bracken Chas C printer h 3315 Fairfield Av
 —Jas lab h 923 Baymiller
 —Jas teamster h 913 Barr
 —John J police h 2848 Montana Av
 —Jos C painter h 2848 Montana Av
 —Jos P restaurant 437 E Pearl
 —Kate wid Michael h 923 Baymiller
 —Michael J h 844 Hathaway
 —Rebecca J h 2848 Montana Av
 —Theo C saloon s w c Broadway and 2d h
 227 E Pearl
 —Wm driver h 913 Barr
 —Wm lab bds 1217 Gest
 —Wm O salesman 325 E Pearl res Norwood
 Bracker Anna L seamstress h 3139 Eastern
 Av
 —Benj paper carrier h 3139 Eastern Av
 —Catherine wid Bernard h 3139 Eastern Av
 —Fred salesman 340 Main h 4242 Fergus
 —John H motorman h 3139 Eastern Av
 —Lena wid Frank h 4242 Fergus
 —Lillian clk The Bruner Woolen Co res
 Covington
 Brackett A F pres The Brackett Construc-
 tion Co 317 1st Nat Bk Bldg rms 537
 Walnut
BRACKETT CONSTRUCTION CO. (THE),
 Builders of Bridges and Concrete Con-
 struction, 317 First National Bank Bldg;
 Phone Main 3157
 —Daniel S chauffeur h 809 W 7th
 —Demas coal 425 Wade h 1557 Providence
 —F J P treas The Brackett Construction Co
 317 1st Nat Bk Bldg res Wyoming
 —Frances S h 809 W 7th
 —Fred clk rms 724 W 8th
 —Fred lab h 809 W 7th
 —May h 809 W 7th
 —Robt lab h 1557 Providence
 —Teddy A printer h 809 W 7th
 Brackings Philip lab h rear 661 E 6th
 Brackland Eva wid Henry h 1713 Hughes
 —Frank clk 516 Findlay h 1713 Hughes
 Bracklein Edward mgr h 1400 Sycamore
 —Elizabeth (wid Engelhardt) grocery 1400
 Sycamore
 Brackman Ethel steno rm 503, 111 E 4th h
 316 Seitz
 —Henry foreman printer 419 Elm h 1817 Jo-
 sephine
 —John foreman 2833 Spring Grove Av bds
 1017 W 9th
 —John L record clk City Water Works h
 316 Seitz
 —Leo billiards h 2385 Vine
 —Oliver W secy The Cincinnati Lithographic
 Co 313 Findlay h 8451 Curzon Av H
 —Otto engr h 2142 Auburn Av

**First
National
Bank.**

**S. E. Cor. 4th
and Walnut.**

Phone Main 2691

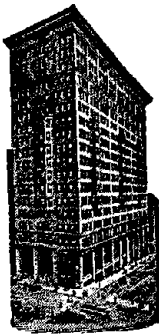

**STEAM-
SHIP
DEPART-
MENT.**

BRACKMAN—Continued.

- Robt H asst dep County Surveyor's Office h 1817 Josephine
- Wm H h 8451 Curzon Av H
- Brackmann Ada L dressmkr h 2609 Dennis
- Clemens H clk h 2385 Vine
- Edward T pressman h 2385 Vine
- Fred cigarmkr h 3244 Jefferson Av
- Geo cigar mfr 2616 Jefferson Av
- Herman F cigarmkr h 2616 Jefferson Av
- Louis glassctr h 249 Melish Av
- Louis shoemkr 1903 Linn
- Marie G dressmkr h 2609 Dennis
- Theo H steno 2d fl 228 E 5th h 2609 Dennis
- Theo J cigarmkr h 2609 Dennis
- See also "Brachmann"
- Brackmeier Adolph E (Edward E & Son) h 3063 Sidney Av
- Christ painter h 3075 Massachusetts Av
- Edward (Edward B & Son) h 3063 Sidney Av
- Edward & Son (Edward & Adolph E) painters 3063 Sidney Av
- Edwin F driver h 3063 Sidney Av
- Brackmyer Geo blksmith h flat 8 n e c Charlton and Vine
- Bracobasch Stephen baker h 121 Findlay
- Brad Geo lab bds 2001 Central Av
- Bradbeer Edmund clk 2200 Auburn Av h 249 Helen
- Bradburn John cooper h 2912 Colerain Av
- Bradbury Arthur C clk CH&DRY Freight Depot h w s Duluth Av s of Forest Av
- Chas S pressfdr h 523 W Liberty
- Geo S h 1820 Kinney Av
- Harry M collector 1520 Vine h 523 W Liberty
- J S postal clk R M S
- Jas fruits h flat 6, 361 E 3d
- Lydia saleslady 38 W 5th h 4321 Eastern Av
- Orris S clk 52 Carew Bldg h w s Duluth Av s of Forest Av
- Susan wid Ulysses G h 954 E 3d
- Wm J h 1717 Western Av
- Braddock Mike lab h 416 E 2d
- Bradean Constantine lab rms 464 Bank
- Braden Belle h 1206 W 7th
- C L carp 3615 Clarion Av res Norwood
- Chas molder h 1211 Main
- Emma seamstress h 1206 W 7th
- Esick millwkr h 1513 Cutter
- Georgia seamstress h 1206 W 7th
- Lew printer 415 Pioneer
- Lucille wid Edward h flat 1, 408 Laurel
- W Morris clk h 1206 W 7th
- Brader Ada M h 284 McCormick Pl
- H H tchr h 284 McCormick Pl
- Bradford Abbie wid Purnell h 950 E Front
- Alex W salesman s w c Pearl and Elm h 1520 Grove
- Alta h 232 Sycamore
- Alvin lab h 71 e s Weeks
- Mrs Ambrose h 2516 Kemper Lane
- Ambrose car insp bds 251 Robb Av

BRADFORD BELTING CO. (THE),

C. Gordon Neff, President; J. L. Anspaugh, Secretary; Manufacturers of "Monarch" Leather Belting and Lace Leather and Dealers in Rubber Belting, Hose, Packing, Lace Leather and Original Gandy Belting; Sole Agents Monarch Wood Split Pulleys, n.w.c. Walnut and 2d; Telephone Main 1676 for Orders Only; Telephone Main 1677 General Offices

BRADFORD—Continued.

- Block, n w c 6th and Vine
- C N dentist 717 Prov Bk Bldg h 4719 Winona Terrace M
- Conrad P guard City Work House h 810 E Pearl
- Corliss D clk Adams Ex Co h 611 E 5th
- Clyde T lab h 210 Parsons
- Dorothy maid h 950 E Front
- Earl teamster h 3418 Carthage Av
- Edgar F timekpr h 1002 E Front
- Edna (wid Benj) laundress h 802 Barr
- Effe A steno rm 807, 104 W 4th bds 20 E 8th
- Ellen wid Jacob h 527 Channing
- Elmer E roadman Adams Ex Co h 611 E 5th
- Mrs Emma h 615 W 9th
- Eugene N clk 61 Ingalls Bldg res Newport
- Mrs Frances h 215 W 9th
- Frances Glenn h 215 W 9th
- Fred lab h 529 Eggleston Av
- Geo lab h rm 65, 313 Sycamore
- Geo C tobaccowkr h 611 Broadway
- Geo W barber 103 E 8th h 320 Genesee
- H A fireman h flat 1, 302 Sycamore
- Hattie E cashr S L Weller & Son h 1844 Carl
- J W R (J W R B & Co) acct 602 Prov Bk Bldg res Florence Ky
- J W R & Co accts 602 Prov Bk Bldg
- Jas A barber h 610 Walnut
- Jewell steno h 2816 Warsaw Av
- John h s w c Davis Lane and Turkey Bottom Rd E Columbia
- John foreman 1231 W 8th res Dayton Ky
- John lab h 1707 Vine
- John K asst undertkr rms 1511 Vine
- John N clk h 1570 Baymiller
- Jos L janitor rms 606 W 8th
- Mrs Kitty h 397 Oregon
- L C asst engr chief engineer's office CNO&TPRy h 3710 Oakley Av
- Laura wid John W h 210 Parsons
- Laurence C clk 1703 1st Nat Bk Bldg res Dayton Ky
- Lawrence J bkpr The Lunkenheimer Co h 671 Hawthorne Av
- Logan B stockkpr 239 E 3d h 2915 Sander
- Lucile phone op Am Telephone & Tel Co h 1570 Baymiller
- Lytle Marie saleslady 15 W 4th res Dayton Ky
- Machine Tool Co (The) Geo F Stewart pres Wm T S Johnson supt, machine tools 657 to 671 Evans
- Maggie wid Jacob L h 1300 Chapel
- Mrs May waitress h 810 E Pearl
- Mildred h 4719 Winona Terrace M
- Napoleon porter rms 703 Kenyon Av
- Oliver C plstr h 1730 Sycamore
- Oscar lab h 982 E 3d
- R L trav salesman s w c 6th and Carr
- Ray M lab h 611 E 5th
- Robt porter h 3738 Durr
- Robt J elev op 111 E 4th
- Robt W clk Sta C, P O h 650 Crown
- Sophia wid Thos h 1844 Carl
- Thos lab rms 537 W 6th
- Thos J patternmkr h 3917 Borden
- Tilton solicitor 221 W 4th h 1707 Vine
- W A (F P Chapman & Co) 19 E Water res Ft Thomas Ky
- W H salesman h 29 E 15th
- W Respass secy The Edward D Woodward Co rm 402, 414 Walnut res Florence Ky
- Walter driver h 802 Barr
- Walter lab h 122 Ludlow
- Wm h 311 Sycamore
- Wm lab h 634 W 9th
- Wm A h 311 Sycamore
- Wm H tanner h 320 Genesee
- Wm P chauffeur h 2421 Vine
- Wm S waiter h 988 E 3d
- Bradhold Bernard driver h 1103 W 8th
- Celia (widow) music tchr rms 1044 Wade
- Henry driver h 1103 W 8th
- Jos W driver h 1041 W 7th
- Brading Frank J salesman 127 Shillito Pl h 535 W Liberty
- Stephen T jr clk Union Central Life Ins Co h 535 W Liberty

BRADING—Continued.

- Stephen T sr painter h 535 W Liberty
- Bradish Theresa student rms 712 W 6th
- Bradley (The) 3825 Eastern Av
- Agnès restaurant 823 W 5th h 803 W 5th
- Alice M h 2150 St James Av
- Angeline wid Wm T h 1413 Pleasant
- Anna C auto garage 314 E 3d h 423 E 3d
- Anna M C wid Frank C h 423 E 3d
- Archibald guard City Work House h 3009 Massachusetts Av
- Dr B A h 1267 Grace Av
- Beach bds 526 Sycamore
- Bridget wid John h 634 Burns
- Carrie O wid Jacob S h flat 16, 104 Mason
- Chas painter rms 1340 Hopple
- Chas E foreman decorator 1115 Marshall Av h 4315 Beech Hill Av
- Chas L clk 10 W 3d h 1205 Pendleton
- Clara milliner rms 416 Broadway
- Cornelius lab h 361 Oregon
- Dawson E atty 703 1st Nat Bk Bldg
- E C Lumber Co Edward C Bradley pres F H Ely secy L R Harvey treas rm 502 123 E 6th
- Earl painter h 5746 Davey Av C H
- Edgar h 3639 Dawson Av
- Edith clk s w c Spring Grove Av and Elmore h 3639 Dawson Av
- Edmund J asst cashier West End Bank & Trust Co sec 8th and State Av h 811 Hawthorne Av
- Edna C bkpr rm 502, 123 E 6th res Norwood
- Edward C pres E C Bradley Lumber Co rm 502, 123 E 6th h 465 Grand Av
- Elizabeth phone op h 2539 Moorman Av
- Elizabeth wid Chas h 3759 Warsaw Av
- Elizabeth wid Chas W h 263 Worth
- Elmer mach h 4315 Beech Hill Av
- Emilly boxmkr h 1413 Pleasant
- Emma h 1142 Dayton
- Everett fireman h flat 7, 321 Cutter
- Everett H office boy s w c 5th and Lock res Norwood
- Florence clk 2d fl 335 E Court h 361 Oregon
- Frank kitchenman rms 223 E Pearl
- Fred O painter res O Norman Bradley's, n s Guerly Rd
- Geo H bakery 1015 E McMillan res Milford
- Geo H letter carrier P O h 3536 Gamble Av
- Geo H jr chauffeur h 656 Glenwood Av
- Geo H & Son (Wm H Bradley) painters 3639 Dawson Av
- H C paintmkr h 135 Lyon
- Harry clk 8th fl Rawson Bldg bds 213 W 8th
- Henry C brewer h 2007 Elm

BRADLEY'S HOME BAKERY.

First-Class Home-Made Bakery Goods Always on Hand, 1015 E. McMillan; 'Phone North 177—L

- Bradley Hugh mach h 929 Paradrome
- Irene steno 714 Sycamore h 361 Oregon
- J L supervisor CCC&StLRy at Southside Sta res North Bend
- Jas condr rms 527 Maxwell Av
- Jas porter h 4000 Spring Grove Av
- Jas D carp h rear 420 W Court
- Jas J lab h 946 Monastery
- Jas L clk 400 Pike h 946 Monastery
- John h 2616 Hoff Av
- John clk Union Savings Bank & Trust Co res Norwood
- John collector h 2618 Hackberry
- John condr h 437 Tusculum Av
- John hostler rms 905 State Av
- John lab h 694 W 5th
- John salesman h 41 W McMicken Av
- John shoemkr h 361 Oregon
- John E engineer h 3475 Colerain Av
- John J rate insp Joint Rate Inspection Bureau CCC&StLRy Freight Office h 634 Burns
- John V film insp 3d fl 17 E 6th h rear 420 W Court
- Jos cook h 1208 Broadway
- Jos L watchman h 1247 Richmond
- Kate waitress h 1214 Walnut
- Laura rms 930 Morris
- Laura shoewkr h 227 Piedmont Av

CLARK'S TOURS

AROUND THE WORLD,

BY SPECIAL STEAMERS,

BOOKINGS MADE BY

FIRST NATIONAL BANK,

AGENT IN CINCINNATI. PHONE MAIN 2691.

BRADLEY—Continued.

- Leonard elect'n h 4 Nellson Pl
- Lincoln salesman 713 Elm res Bellevue Ky
- Marie H clk s e c Turrill and Blue Rock h 3475 Colerain Av
- Mrs Mary h 3547 Dick
- Mary milliner rms 416 Broadway
- Mary B clk s e c Pendleton and Dandridge h 811 Hawthorne Av
- Mary E wid Geo H h 5746 Davey Av C H
- May phone op h 1142 Dayton
- Michael car insp h 811 Hawthorne Av
- Michael E switchman h 634 Burns
- Nancy M boxmkr h 1247 Richmond
- Nettie wid John h 850 W Liberty
- O Norman on and off man s w c 4th and Plum h n s Guerley Rd e of Bridgetown Rd
- Payton chauffeur h flat 3, 3004 Alms Pl
- Peter engr h 1704 Harrison Av
- Robt teamster h rear 54 E McMicken Av
- Robt C porter rms 1038 Intermediate Av
- Robt L salesman n e c 5th and Race h flat 6, 2106 Sinton Av
- Robt M mach n 3475 Colerain Av
- Rose wid Frank h 227 Piedmont Av
- Sadie clk h 361 Oregon
- Samuel shoemkr h 309 E 13th
- Samuel H signal foreman n w c Gest and McLean Av res Covington
- Samuel L barber h 1017 Foraker Av
- Sherman T mgr h 4 Neilson Pl
- Thos lab rms 1568 Perin
- Thos news agt h 1606 Hughes
- Thos C brakeman h 3648 Liston Av
- Virginia E phone op h 1142 Dayton
- W C jr postal clk R M S res Ft Thomas Ky
- Wm clk 811 Sycamore res Newport
- Wm driver h 2830 Park Av
- Wm mgr 314 E 3d h 423 E 3d
- Wm C drug clk 437 Vine h 3759 Warsaw Av
- Wm H (Geo H B & Son) h 3639 Dawson Av
- Wm H lab rms 410 John
- Wm O picture op rms flat 2, 2448 Gilbert Av
- Bradner Fred mach h 22 Glencoe Pl
- Bradow Chas waiter rms 712 Walnut
- Bradshaw Jas S police h 2109 Dana Av
- Lincoln lab h 549 Freeman Av
- Monroe hod carrier h 1421 Providence
- Samuel lab h s s Clinton Springs Av b Carthage Av and Washington Av
- Smith waiter rms 609 Carlisle Av
- Bradstreet Annabel physical culture directress h 253 Parkway Av H

BRADSTREET CO. (THE),

Mercantile Agency; Levi C. Goodale, Superintendent, Office, 301 to 304 Union Trust Bldg, n.w.c. 4th and Walnut

- Edward P atty rm 602, 123 E 6th h 253 Parkway Av Hartwell
- Edward P jr student h 253 Parkway Av Hartwell
- Marjorie H kindergarten tchr h 253 Parkway Av H
- Bradt Loyal D painter h 3206 Fredonia Av
- Bradtmiller Wm polisher h 1206 Sherman Av
- Bradtmueller Chas foreman The Ellington Piano Co h 2636 Dennis
- Mary wid Henry h 844 Poplar
- Brady Mrs Alice cook wks 28 Opera Pl
- Anna h 3200 Walworth Av
- Auto Service Co Wm Brady prop 606 Sycamore
- Ben mgr h 1215 Locust
- Bernard shoemkr h 987 Hatch
- Bessie saleslady 15 W 4th res Covington

FIRST NATIONAL BANK BUILDING,

S. E. Cor. 4th
and Walnut.

Phone Main 2691

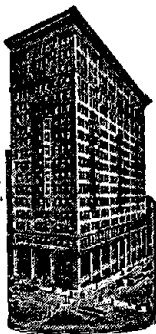

Safe Deposit Boxes on Ground Floor.

BRADY—Continued.

- Bridget wid Philip h 339 Shiloh
- Carrie wid Barney h flat 5, 507 Broadway
- Katherine h 2716 Arbor Av
- Mrs Catherine dressmkr 1750 Pulte
- Catherine A steno The Feicke-Desch Printing Co h 420 W Court
- Chas P h 802 Academy Av
- Costa lab h off ws North Bend Rd n of Millcreek
- D L mgr Catholic Art Supply Co 1062 Central Av res Newport
- Edward G dep City Auditor, City Hall h 1658 Marlowe Av C H
- Elizabeth wid Bernard h 987 Hatch
- Ella C steno 93 Perin Bldg res Covington
- Eugene h 413 Eggleston Av
- Fannie h 805 Race
- Geo E bkpr 131 Opera Pl h 420 W Court
- Geo H pressman h 960 Hatch
- Geo M bkpr J F Sadler & Co h 4508 Circle Av W P
- Geo W express 131 Opera Pl
- & Hanshaw (Monroe B & Ernst H) ice 870 Academy Av
- Harry janitor h 1633 Walnut
- Helen steno 220 Mill res Ludlow Ky
- Hugh Edward clk h 359 Oregon
- J Joseph driver h 2404 Boone
- J L trav salesman 2606 Union Central Bldg h 1215 Locust
- Jas P clk 131 Opera Pl h 420 W Court
- John jr steno h 744 Wayne
- John A clk 16 E 2d res Covington
- John E police h 413 Eggleston Av
- John J ins agt 206 Odd Fellows Temple h 1750 Pulte
- John J shoemkr h 355 Oregon
- John J shoemkr h 359 Oregon
- John T horseshoer 606 Sycamore h 744 Wayne
- John W clk 131 Opera Pl h 420 W Court
- Jos foreman 2525 Spring Grove Av rms Hotel Eimer
- Jos A draftsman 2961 Colerain Av h 541 Laurel
- Kate pantry girl Grand Hotel
- Kate shoewkr h 385 Oregon
- L Dorothy saleslady 15 W 4th h 1024 McPherson Av
- Leo student Mt St Mary's Theological Seminary Mt W
- Louise wid John J h 500 E 4th
- Louisa wid Simon h 1024 McPherson Av
- Maggie seamstress h flat 14, 408 Sycamore
- Margaret assorter h 28 Guthrie
- Margaret laundress h 427 Pioneer
- Margaret J bkpr h 420 W Court
- Marie shoewkr h 987 Hatch
- Martha wid John W h 413 Eggleston Av
- Martin saloon 600 W 3d
- Mary h 328 E 12th
- Mary h 805 Race
- Mary clk h 2404 Boone
- Mary wid Geo W h 420 W Court
- Mary wid Jos h 28 Guthrie
- Mary J steno 3308 Spring Grove Av h 420 W Court
- Michael J stonemason h 2404 Boone
- Miffin B phys 322 Tusculum Av
- Monroe (B & Hanshaw) 870 Academy Av
- Nora wid Edward h 359 Oregon
- Nora M private secy 811 Union Trust Bldg res Covington
- Richard J foreman water stations PCC&StL Ry Pendleton Shops h 3200 Walworth Av

BRADY—Continued.

- Mrs Rose seamstress h 3221 Jefferson Av
- Rose wid Terrence h 3200 Walworth Av
- Sadie seamstress h flat 14, 408 Sycamore
- Sarah wid John h 385 Oregon
- Simon lab h 617 W Court
- Sol h 1215 Locust
- Thos E trav salesman 529 Carr res Covington
- Thos W varnisher h 3226 Walworth Av
- Wallace mach h 1212 Sassafras
- Wm driver h 413 Eggleston Av
- Wm prop Brady Auto Service Co 606 Sycamore h 744 Wayne
- Wm H clk 131 Opera Pl h 420 W Court
- Wm J car insp h 498 Mt Hope Av
- Wm L student rms 124 Garfield Pl
- Braedler Emma clk 3277 Spring Grove Av h 2958 Wardall Av
- Henry B litho h 3327 Williams P R
- Braegger Frank stockkpr 706 Walnut h 311 Webster
- Geo F stockkpr n e c 7th and Walnut h 1310 Spring
- John salesman The Alms & Doepke Co h 311 Webster
- John A salesman s e c 3d and Plum res Newport
- Matthew J safe insp h 3963 W 8th
- Minnie wid Christ h 1310 Spring
- Walter F stockkpr h 311 Webster
- Wm J mach h 311 Webster
- Braehm Clay mgr rms flat 1, 635 Walnut
- Braemer Elizabeth wid Theo h n e c Lenox Pl and Redway Av
- Braendle Emma shoewkr h 1510 Linn
- Louise K wid Louis O h 1510 Linn
- Braeuer Albert A driver h 3137 Fredonia Av
- Anna wid Ernest h 3139 Fredonia Av
- Ferd helper h 3139 Fredonia Av
- Robt O driver h 3139 Fredonia Av
- See also Brauer
- Brafford Carl J city fireman h 3931 Spring Grove Av
- Harry (Marz & B) h 2448 Spring Grove Av
- Jas E sawyer h 940 Dayton
- Nathaniel clk auditor of freight accts CC C&StLRy res A Galen Leming's s s River Rd E Columbia
- Roy E mach h 940 Dayton
- Thos sawyer h 826 Bank
- Thos jr lab h 826 Bank
- Bragdon Ohmer R cutter h 1139 Sherman Av
- Thos mach hand h 4744 Eastern Av
- Bragg C C Estate, H Langdon Laws mgr 1405 1st Nat Bk Bldg
- Caleb S h 945 Marion Av
- David L painter h 1450 Denver Av
- Frank M blksmith h 2297 Colerain Av
- Jos blksmith bds 4209 Cherry
- Rachel canmkr h flat 3, 219 Peete
- Ross W pres The Triumph Mfg Co 3408 Spring Grove Av, also mgr glycerine dept Procter & Gamble Co h sec Annwood and Dexter Av
- Braggs Augustus lab rms 430 W 4th
- Braham & Co contrs 2607 Union Central Bldg
- Godfrey M (A & J Plaut) 3d fl 128 E 4th h 219 Mitchell Av
- H L restaurant 113 E 5th h flat 4 sec Hewitt Av and Woodburn Av
- Kate bkpr 13 W 3d h flat A s w c Rockdale Av and Burnet Av
- Mark E trav salesman h flat A s w c Rockdale Av and Burnet Av
- P H (B & Co) 2607 Union Central Bldg h flat A s w c Rockdale Av and Burnet Av
- Sarah wid Elias h flat A s w c Rockdale Av and Burnet Av
- Brahany Jas M corporal of police h 2543 Ring Pl
- Brahm Frank shoemkr h 545 Milton
- Geo shoemkr h 550 E Liberty
- Henry J salesman 316 W 7th h 2011 Breen
- Jos pressfeeder h 2011 Breen
- Rose M h 2011 Breen
- Brahney John res Little Sisters of the Poor, Riddle Rd
- Braig Alois M v pres The Scheve & Angert Co 1801 Elm h 1629 Bremen
- Elizabeth M embroidress h 1215 Ross Av
- Fred F jeweler h 1215 Ross Av

BRAIG—Continued.

—Margaret wid Ulrich h 1215 Ross Av
 Brainard Sidney F adv solicitor Cln'tl
 Times-Star bds 540 W 7th
 Brainerd & Armstrong Co (The) John J
 Phillips mgr 2d fl nec 9th and Sycamore
 Braithwaite Geo salesman rms 509 W 7th
 —Mary wid Erasmus h 1151 Bank
 Brake Christ W helper h 4629 Columbia Av
 —Mary saleslady The Fair h 4629 Columbia Av
 —Theo foreman The Pullman Co nec Carr
 and CH&DRy res Covington
 —Wm carp h 1064 Flint
 Brakenman Geo stockkpr 3065 Colerain Av
 h 2513 May
 —Harry watchmkr h 2513 May
 —Henry drug clk h 2513 May
 Brakensieck Henry h 1610 Sycamore
 —Henry jr tinner h 1610 Sycamore
 —Leonore tchr 6th Dist School h 1610 Sycamore
 —Millie saleslady 22 W 4th h 1610 Sycamore
 Braker Chas lab h rear 2145 Turner
 —Elmira wid David D h rear 2145 Turner
 —Henry h 209 W Elder
 —Walter shoewkr h 209 W Elder
 Brakers Katherine steno nec 8th and Cutter
 h 930 Laurel
 —Henry E foreman h 5 Elberon Av nr
 State Av
 —John contr 1206 W Front
 —Mrs Mary h 1206 W Front
 —Mary wid Henry h 930 Laurel
 —Sylvia h 1206 W Front
 ☞ See also "Breakers"
 Brakman Karl tailor h flat 3, 1329 John
 —Harry mer tailor 425 W Court h 1208
 Beech Av
 —Jacob tailor h 1616 Rosemont Av
 Braley R Earl salesman rms 434 E 5th
 —Anna linen room h 527 John
 —Flora wid John h 900 John
 —Frank A postal clk R M S h 2232 East-
 ern Av
 —R N ironwkr rms 434 E 5th
 —Richard h flat 11, s w c 6th and John
 Braman C S supt 114 E Canal h 1105 E
 McMillan
 Bramble Celestine R wid Dr D D h 3423
 Knott
 —Jas F bkpr 240 Broadway res Norwood
 —Mary R tchr h 3423 Knott
 —Melvin W foreman h 6808 Carthage Pike C
 Bramer Chas lab rms 308 E Front
 —Henry carp h 427 Oliver
 —W O carp 2254 Beechmont Av Mt W
 Brames Loretto steno 52 Main res Cov-
 ington
 Brankamp Albert finisher h 201 Mulberry
 —August h 253 Klotter Av
 —August jr chauffeur h 253 Klotter Av
 —Chas foreman 400 Pike h 3223 Jefferson
 Av
 —Elmer L mechanic h 1806 Walker
 —Frieda bkpr h 1806 Walker
 —Harry R supt 2849 Stanton Av h 2831
 Scioto
 —L C h 1740 Fairmount Av
 —Louis F mgr American Soap Co 1990 Plum
 h 247 Klotter Av
 —Louis H foreman plate printer 121 E 5th
 h 1806 Walker
 —Mary wid Louis h 1806 Walker
 —Robt H (Buckeye Wrecking & Bldg Co)
 959 W 7th h 2516 Bartlett
 —Walter chauffeur h 2327 McMicken Av
 —Wm solicitor rm 401, 528 Walnut h 212
 E 5th
 —Wm H trav salesman rms flat 9, 212 E 5th
 ☞ See also "Brancamp"
 Bramlage Albert driver h 1044 Summer
 —Anthony H porter 22 W 4th
 —Ben secy and treas The W E Heyser Lum-
 ber Co 5016 Spring Grove Av res Ft
 Mitchell Ky
 —Bertha steno 427 Plum res Erlanger Ky
 —Chas J v pres The Queen City Engineering
 & Machine Co 848 W 6th h Lower
 River Rd Stop 9
 —Clara C clk Adams Ex Co res Covington

STEAMER SERVICE NEW YORK to SAN FRANCISCO THROUGH THE PANAMA CANAL

ARRANGED BY

FIRST NATIONAL BANK,

S. E. Cor. Fourth and Walnut. Phone Main 2691.

BRAMLAGE—Continued.

—Edward P mach h Lower River Rd Stop 9
 —Eleanor cashr 17 W 5th res Covington
 —Frank A student h Lower River Rd
 Stop 9
 —Geo contractor 2545 Cleinview Av
 —Gertrude A phone op Hotel Havlin res
 Covington
 —H J restaurant Lower River Rd Stop 9
 —Harry P painter h Lower River Rd Stop 9
 —Henry mach h 1918 Western Av
 —Hilda office attendant 7th fl 22 W 7th h
 1028 State Av
 —John porter h 509 Elizabeth
 —Jos coal h 1414 Bowman Av
 —Jos jr city fireman h 1028 State Av
 —Jos sr porter h 1028 State Av
 —Lawrence molder h 1028 State Av
 —Louis molder h 2739 W 6th
 —Louis sawyer h 1044 Summer
 —Minnie h 407 Resor Av
 —Wm mgr 3703 St Lawrence Av h 1247 1st Av
 Bramlette J Collins mess The Prov Sav Bk
 & Trust Co bds 2616 Kemper Lane
 —Thad C barber 777 E McMillan h 3126
 Savoy
 —Warren porter h 3028 Kerper Av
 —Willis Jas porter h 3028 Kerper Av
 Bramley Paul waiter rms 914 Elm
 Brammer Allen clk The Williamson Foundry
 Co Oakley h flat 6, 1518 Vine
 —Floyd cook rms 505 W 8th
 —J Kelley phys 4050 Eastern Av
 —Jas F painter 4318 32d Av O
 —Lucille clk h flat 6, 1518 Vine
 —Wm O carp 2234 Beechmont Av Mt W
 Bramsche Geo F secy and treas J C Buckles
 Transfer Co 63 Plum res Norwood
 Brancaccio Pietro lab h 2313 May
 Brancamp Albert F clk h 2401 May
 —Clara E seamstress h 3419 Osage Av
 —Florence dressmkr h 3419 Osage Av
 —Frank secy and treas The Brancamp Toy
 Co 527 Main h 3875 Isabella Av
 —Harry J h 2342 May
 —J Henry carp h 2342 May
 —John C meats s w c Baymiller and Betts
 —L M pres The Brancamp Toy Co 527 Main
 h 3875 Isabella Av
 —Lovinia A h 3419 Osage Av
 —Mary phone op h 2342 May
 —Nettie H dressmkr h 3419 Osage Av
 —Oliver J mach h 4316 33d Av Oakley
 —Toy Co (The) L M Brancamp pres Jacob
 Goldsmith v pres Frank Brancamp secy
 and treas 527 Main
 ☞ See also "Brankamp"
 Branch Amy h 4508 Circle Av W P
 —Chas O blksmith h 1651 Kemper Lane
 —Geo E lab h 1651 Kemper Lane
 —Harry W supt h 734 Hawthorne Av
 —J Henry porter h 2918 Monfort
 —Jas lab h 2913 Aims Pl
 Brand Adolph printer h 2632 Halstead
 —Albert W clk h 2603 Sander
 —Andrew H clk 300 Pike h 23 Milk
 —Arthur musician h 6259 Savannah Av C H
 —August W clk 11 W 4th h 3410 Bishop
 —Carrie h 661 Neave
 —Katharine h 231 Goodman
 —Catherine DeP tchr h 3431 Carthage Av
 —Clara housekpr s e c Eastern Av and Lum-
 ber
 —Clifford helper h 3633 Wabash Av
 —Edna steno Brighton German Bank Co
 h 2129 Colerain Av
 —Edward city fireman h 742 Delhi Av
 —Edward J clk tariff bureau CCC&StLRy h
 2603 Sander

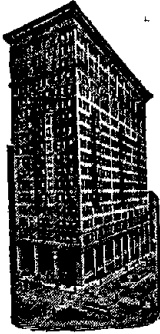

SAFE DEPOSIT BOXES

ON GROUND FLOOR.

FIRST NATIONAL BANK,

S. E. Cor. 4th and Walnut.
Phone Main 2691.

BRAND—Continued.

- Ella wid Wm F h 3410 Bishop
- Emma h 6259 Savannah Av C H
- Emma wid Benj h 2700 Jefferson Av
- Emma A wid Michael h flat 8, 2350 Auburn Av
- Frank chauffeur h 209 Odeon
- Fred W salesman The Herman Lackman Brewing Co h 3616 Bevis Av
- Geo varnisher bds 1583 Tremont
- Geo C musician h 2711 Jefferson Av
- Geo H salesman h 965 E 3d
- Geo W bkpr 2d fl 224 E 8th h 965 E 3d
- Henry pressman h 548 W Liberty
- Henry student h 1636 Westwood Av
- Henry F foreman h 3633 Wabash Av
- Herbert A representative Blanchard Bros (Inc) of Brooklyn N Y 429 Vine h 531 Fortune Av
- J E steno 2014 Freeman Av h 2428 McMicken Av
- Jack h 562 Stewart Pl
- Johanna wid Geo h 2711 Jefferson Av
- John polisher h 2700 Jefferson Av
- John jr embalmer h 1636 Westwood Av
- John H police h 1636 Westwood Av
- Jos printer h 2700 Jefferson Av
- Jos varnisher h rear 1606 Dudley
- Jos H drugs n w c Richmond and Baymiller h 3434 Lyleburn Pl
- Josephine tchr h 727 Richmond
- Kate wid John h 209 Odeon
- Leo musician h 2316 Burnet Av
- Leo jr musician h 2316 Burnet Av
- Leo E repairman h 1334 Pendleton
- Lester W student h 2700 Glendora Av
- Loretta M h 2700 Jefferson Av
- Louis asst prof of mathematics University of Cin'ti h 2700 Glendora Av
- Louis stairbuilder h 2129 Colerain Av
- Louis jr clk h 2129 Colerain Av
- Louis W musician h 2700 Glendora Av
- Maggie wid Wm h 2603 Sander
- Margot O steno Union Central Life Ins Co h flat 8, 2350 Auburn Av
- Oscar A musician h 2711 Jefferson Av
- Peter books 12 Green
- Richard musician h 2202 Ohio Av
- Robt clk Brighton German Bank Co h 2129 Colerain Av
- Rosa h 2711 Jefferson Av
- Rosa wid Herman h 831 Whittier
- Samuel lab h 1049 Brittany Court
- Sophia wid Peter h 548 W Liberty
- Theo h 562 Stewart Pl
- Wm C polisher h 2717 Sander

See also "Brandt"

Brandenburg M Clemmer sales mgr The Midland Lumber Co N&WRR and Burch Av res Norwood

Brandebury C B cashr Liverpool & London & Globe Ins Co of Liverpool England rm 406, 18 E 4th rms Munro Hotel

Brandenberg Andrew carp wks 2139 Auburn Av

Brandenberger August restaurant 1515 Vine h rear 1616 Vine

Brandenburg Chas salesman rms 1376 Hopple

—Cora L dressmkr h 247 Earnshaw Av

—Cornelius mgr Modern Furniture Co 2236 Bogen h 219 McGregor Av

—Edwin clk 419 Plum h 219 McGregor Av

—Fred supt 2236 Bogen h 219 McGregor Av

BRANDENBURG—Continued.

- Hubert weigher Talbert McDonald & Co bds 1376 Hopple
- Jacob collector 428 Lock h 2342 Symmes
- Jas M mach hand h 1802 Sycamore
- John fireman h 247 Earnshaw Av
- Lieven street sprinkler 219 McGregor Av
- Lona student h 1810 Young
- Malvery wid Isom h 1802 Sycamore
- Susie M saleslady h 2610 Sander
- Brandes Arthur H mgr h 411 Ridgeway Av
- Chas E salesman 216 E 6th res Ft Thomas Ky
- Emanuel clk nec 7th and Plum h 239 Erkenbrecher Av
- Harold clk 142 W 4th h 411 Ridgeway Av
- Henry C artist h 411 Ridgeway Av
- Leon salesman h 419 Laurel
- Theo F W with The John Shillito Co res Ft Thomas Ky
- Brandewie Alma E music tchr 2185 Gilbert Av
- Estelle R music tchr 2185 Gilbert Av
- Frank H mach h 1001 State Av
- Harry H stockkpr nec 7th and Plum h 5217 Whetsel Av
- Jos salesman 6 W Pearl res St Bernard
- L H pres The Banner Grocers Baking Co 2821 Stanton Av h 2185 Gilbert Av
- Wm tinner 1337 Linn
- Brandewiede Adalinda steno The Whitaker Paper Co res Norwood
- Fred h 1733 Hanfield
- Hilda steno 1028 W Front res Norwood
- Brandhorst Albert H painter h n w c 8th and Pedretti Av
- Clifford driver h 1853 Carll
- Edward F bkpr 800 Sycamore h 3705 Zinsle Av Kennedy Heights
- Edward G h n w c 8th and Pedretti Av
- Emma dressmkr h 1554 Lingo
- Florence saleslady 921 Main h 1554 Lingo
- Frank S carp h n w c 8th and Pedretti Av
- Geo D whiskies rm 616, 414 Walnut
- H W bkpr s w c 2d and Sycamore h 1349 Burdett Av
- Harry draftsman 1144 Harrison Av h 1554 Lingo
- Henry porter h 1554 Lingo
- John lab h n w c 8th and Pedretti Av
- Wm dairy 2176 Amor Pl
- Wm jr lab h 2176 Amor Pl
- Wm C tel op Postal Tel-Cable Co h 942 McPherson Av
- Brandhuber Frank dairy es Reading Rd nr California Av
- Brandies Dora wid Rudolph h 1304 Clay
- Oscar lab h 1304 Clay
- Brandis Wilhelmina wid Louis h 3209 Harvey Av
- Wm h 3111A Reading Av
- Wm jr tinner h 3209 Harvey Av
- Branditz E A salesman sec 3d and Eggleston Av h 3028 Gilbert Av
- Lester mach h n w c Highland Av and Donahue
- Brandl Jacob horseshoer rms 3419 Colerain Av
- John horseshoer sec Hopple and Jessamine h 1149 Bates Av
- Brandle Chas G trav salesman s w c 7th and Walnut
- Brandley Edward stockkpr 421 George h 610 Neave
- Brandner John presser h 2010 Vine
- Jos cloth measurer Maxwell & Rothchild's res Covington
- Jos mach h 4708 Peabody Av
- Vincent tailor h 2010 Vine
- Brandon Building 124 Government Pl
- David lab h 762 W 5th
- Frank secy The Dayton Limestone Co 704 Traction Bldg res Lebanon O
- Frank E elect'n h 4177 Mad Anthony
- Geo J supt 529 Carr h 1036 Considine Av
- Jas W postal clk R M S
- Prudence wid Wm A h 334 E Court
- Brandstetter Bros (Geo & John P) com mers 316 E Pearl
- Catherine (M & C B) h n w c 9th and Baymiller
- Edward valveman h 3960 Taylor Av O
- Frank A clk h flat 46 Temple Bar

BRANDSTETTER—Continued.

- Frank J painter h 3026 Beekman
- Geo h s e c Beechmont Av and Tweed Av
- Geo (B Bros) 316 E Pearl h 3018 Woodside Pl
- John h 435 Delta Av
- John P (B Bros) 316 E Pearl h 3111 Imperial
- Jos farmer h s e c Beechmont Av and Tweed Av
- Jos lab h 1706 Elm
- Jos M h s e c Beechmont Av and Tweed Av
- Julia clk 437 Delta Av h 435 Delta Av
- Lawrence h s e c Beechmont Av and Tweed Av
- M & C (Mary & Catherine) confec n w c 9th and Baymiller
- Mary (M & C B) h n w c 9th and Baymiller
- Susie h s e c Beechmont Av and Tweed Av
- Wm dry gds 1786 Carl
- Brandstettner Georgeina tchr West Oakley Pub School rms 4438 Brazee O
- Brandt Albert C stock receiver 538 E 5th h 2127 Herrick Av
- Albert G woodwkr h 2017 Madison Rd
- Albert R sanitary police h 513 Betts
- Alex mach h 512 Findlay
- Andrew carp h rear 1606 Race
- Anna M nurse 21 Garfield Pl
- Arthur trav salesman h 3515 Burch Av
- Bernard stockkpr 613 Eggleston Av h 2748 W 6th
- Chas butcher h 1206 Sassafras
- Chas cigarmkr h 427 Ridgeway Av
- Chas cigars rms 1127 Race
- Chas clk s w c Melish Av and Reading Rd h 3111 Harvey Av
- Chas jockey rms 138½ W 9th
- Chas paint mixer h 2119 Herrick Av
- Chas T salesman 24 E 6th res Southgate Ky
- Chas W collector h 200 Stetson
- Chas W foreman printer 1976 Central Av h 1313 Walnut
- Clara h 3425 Dury Av
- Clara A steno rm 25, 7 E 5th h 3129 Eden Av
- Doretta h flat 6, 3421 Middleton Av
- Edward clk h 1313 Walnut
- Elizabeth wid Geo h 1313 Walnut
- Elizabeth wid John A h 238 Mohawk
- Florence E clk 2045 Reading Rd h 3111 Harvey Av
- Fred molder h 1410 Cutter
- Fred pres Teamsters' Union h 210 Dorsey
- Fred C mach h 2360 Wilder Av
- Fred C salesman h 427 Ridgeway Av
- Fred K foreman 2045 Reading Rd h 3111 Harvey Av
- Fred R chief engineer 2125 Central Av h 1549 Chase Av
- Fred W pressman h 2019 Breen
- Geo bartdr h 2830 Vine
- Geo painter h 238 Mohawk
- Harry H clothing renovator 157 Saunders h 212 Dorsey
- Harry W grocer 1535 Cutter
- Henry shoemkr 1016 Central Av h 1525 Linn
- Henry L trav salesman 6th fl 119 E 5th h 2929 Minot Av O
- Jacob (B & Lear) 10th fl s w c 4th and Elm h 3515 Burch Av
- John lab h 1712 Main
- John food insp Board of Health h 1701 Elm
- Jos driver h 201 Dorsey
- Julius mgr h 107 E University Av
- Julius printer wks s e c 3d and Vine
- Laura E steno 42 Vine res Newport
- & Lear (Jacob B & Geo L) cloak and suit mfrs 10th fl s w c 4th and Elm
- Lillie laundress h 201 Dorsey
- Mary wid Fred h 201 Dorsey
- Nellie laundress h 201 Dorsey
- Richard janitor h flat 9, 631 Maple
- Rosina wid Christ h 1206 Sassafras
- Rudolph lab h 1712 Main
- Walter salesman h 1313 Walnut
- Wm carp rms 500 E 5th
- Wm contr 7035 Lebanon C

SILVER AND PACKAGE STORAGE VAULTS.**FIRST NATIONAL BANK,**
S. E. Cor. Fourth and Walnut, Phone Main 2691.**BRANDT**—Continued.

- Wm molder h 1206 Sassafras
- Wm A bkbinder wks S Rosenthal & Co
- Wm F mach h 3175 Markbreit Av
- ☞ See also "Brand" and "Brant"
- Brandy Lydia domestic rms 428 Smith
- Mrs Sally h 1739 Dreman Av
- Brangan-Bush Electric Co (John R Brangan & Chas Bush) 138 W 9th
- Brangan Earl tel op Gold & Stock Tel Co res Bellevue Ky
- Geo fireman h 1046 Intermediate Av
- Jas M h 3419 Cheviot Av
- John R (Brangan-Bush Electric Co) 138 W 9th res Cheviot
- Miss K M (Shorten & B) h 1550 Dixmont Av
- ☞ See also "Branigan" and "Brannagan"
- Branham F H pres and mgr The Cin'ti Art Pub Co 2d fl 28 Opera Pl res Norwood
- Branhan Isabella wid Geo h 2372 Rohs
- Braniff Jas lab h 393 Baum
- Branigan Cor ironwkr h 544 Clinton
- Cornelius bartdr h 1142 Seton Av
- Daniel A salesman 814 W 5th h 3857 Evers
- Edward mgr The Queen City Distilled Ice Co 426 Carlisle Av h 716 Mt Hope Av
- Emma saleslady The Smith, Kasson Co h 2827 Observatory Av
- Frances wid Edward h 2827 Observatory Av
- Hannah saleslady The Fair h 1142 Seton Av
- Jas finisher h 808 E 3d
- John J finisher h 1079 Mound
- Margaret clk Adams Ex Co h 808 E 3d
- Mary R clk Adams Ex Co h 1142 Seton Av
- Patrick J pipeman h 222 E 12th
- ☞ See also "Brangan"
- Braninger John C gardener h rear 812 Charlotte
- Branjnovets Josef lab bds 411 Findlay
- Brankamp Bernard lab h 14 Kessler Av
- Edward lab h 14 Kessler Av
- Elsie with The John Shillito Co h 925 Bank
- Harry chauffeur h 1103 Dayton
- Henry mer tailor 925 Bank
- Walter chauffeur h 2327 McMicken Av
- ☞ See also "Brancamp"
- Brann Chas W police h 2532 Beckman
- Geo L foreman pressman 121 W 4th res Newport
- Wm lab h 1148 Foraker Av
- Brannan Anna h 1031 Dayton
- Dominick h 706 W 3d
- Jas driver h 366 Baum
- Patrick lab h 947 Gest
- ☞ See also "Brannon," "Brennan" and "Brennen"
- Brannen Archie T dep supt 18th fl 1st Nat Bk Bldg h 4158 Mad Anthony
- Chas salesman 331 Main res Covington
- Branner Geo K lab h 761 Kenyon Av
- Brannigan John hatter rms 326 W 6th
- Brannin Carl P supt The Peoples Power League, also secy The Ohio Site Value Taxation League 211 Odd Fellows' Temple h 2121 Fulton Av
- Jas W mgr The Business Men's Club Co s e c 9th and Race and secy The Honing Hotel Co 416 Vine h 2210 Highland Av
- John S pres, treas and gen mgr The Honing Hotel Co 416 Vine res Hotel Honing
- Brannock A Earl lab h 211 Worth
- J ins agt rm 608, 519 Main h 708 Race
- Jane wid Wm h 2000 Eastern Av
- Wm engineer h 261 Wenner
- Branno Louis mach h rear 216 E 112th

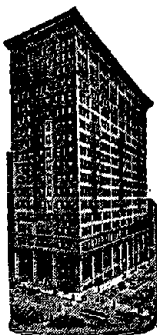

FIRST NATIONAL BANK.

PHONE MAIN 2691.

CAPITAL:
SIX MILLIONS.

BRANNON.

Brannon Chas D car repairer h 2138 Hat-maker

—Jos T asst chief interchange insp 101 Carew Bldg h 2550 Ring Pl

—Mrs Marie steno 16 E 2d h 136 Saunders

—Mattie saleslady 801 Elm h 510 W 9th

—Maud wid Henry h 510 W 9th

—Nettie janitress h 1544 Freeman Av

—Thos pipeftr rms 1026 W 9th

☞ See also "Brannan" and "Brennan"

Branson Bessie (wid Wm) confr 2023 Western Av

—Chas R h 2646 Harrison Av

—Jas E elect'l engr 2216 Union Central Bldg res Wyoming

—Linn O painter h 3551 Colerain Av

—Russell P solicitor rms 328 Milton

—Vernon H engineer rms 1028 Linn

Brant Mrs Anna h 110 Allison

—Benj lab h 718 W Court

—Helen h 121 E 72d C

—J H barber 7408 Carthage Pike h 121 E 72d C

—Jon lab bds 1942 Central Av

—Jonathan M carp h 845 Locust

—Jos (Brant, Weitzman Pants Co) 6 E Pearl, also dry goods 718 W Court

—Mrs Josephine dressmkr 121 E 72d C

—Nicolai lab bds 1942 Central Av

Brant, Weitzman Pants Co (Jos Brant & Harry Weitzman) 6 E Pearl

—Wm lab rms 308 E 6th

—Wooley clk h 718 W Court

☞ See also "Brand" and "Brandt"

Brantley Lec lab h 1205 Richmond

Brasch Otto musician h 3211 Jefferson Av

Braselton Clarence helper h 111 E 9th

—Mrs L rooming house 111 E 9th

Brashear Mrs Lillie h 1718 Elmore

Brashears Isabella wid Gassaway jr h 259 Kearney H

BRASHEARS JOHN,

Real Estate, Room 3 Mitchell Bldg, 9 W. 4th; 'Phone Main 837; Residence, 118 Parkway Av., Hartwell; 'Phone Valley 489

Brasher Alma clk h 1010 W 8th

—Anna K (wid Emil G) nurse 2472 Scully

—Caroline student rms 1029 Wesley Av

—Chas pilot steamer City of Louisville

—Chas E h 721 Freeman Av

—Chas V salesman h 8 Peasenhall

—Clara C M h 2472 Scully

—E Lulu h 1541 Glen Parker Av

—Jas pilot steamer City of Cincinnati res Newport

—Jessie M steno Trustees of The Sinking Fund bds 307 Broadway

—John S painter h 1541 Glen Parker Av

—Jos F painter h 1541 Glen Parker Av

—Robt M vault clk Asst U S Treasurer's Office h 1416 Chase Av

☞ See also "Bracher"

Brasier Hattie tchr College Hill Public School h 5733 Belmont Av C H

Brasington Culpepper P designer h 1317 Locust

—Josephine wid Robt E h 3433 Columbia Av

—Robt E mach h 354 Dixmyth Av

Brasko Louis confr 1540 Elm

—Rose wid Alex h 1540 Elm

Braswell Wilhelmine manicure at rm 1, 238 E 4th

BRATANOFF.

Bratanoff Christ lab rms 601 W 3d

Brate John W ironwkr h 7428 Fair Park Av C

—Walter S carp 946 Enright Av

Brater Ethel C steno 213 E 8th bds 20 E 8th

—John F foreman h Lower River Rd Stop 9

—Martha steno bds 20 E 8th

—Wm packer s e c 3d and Plum

Bratfish Andrew meter reader s w c 4th and Plum h 416 Oliver

—Edward sr h 2268 Rice

—Edward G rubberwkr h 1392 Harrison Av

—Frank G tanner h 2257 Loth

—Wm stable boss 429 W 9th h 929 Central Av

Brath Andrew apprentice h 1632 Highland Av

—Emma wid Jos h 1632 Highland Av

—Peter baker rms 1438 Walnut

Bratt Catherine wid Cyrenus h 528 Ridgeway Av

—Herbert porter rms 220 E 5th

—M Cyrene tchr Columbian School h 528 Ridgeway Av

—Myrtle L (wid F Ellsworth) tchr McKinley School h 1219 E 3d

—Mrs Rose A office attendant 3026 Price Av h 2911 Price Av

—Wm F student h 2911 Price Av

Bratten Ella waitress 142 E 4th

—Geo E dentist 3514 Reading Rd h 815 Cleveland Av

—Roscoe C dentist 3514 Reading Rd h 815 Cleveland Av

—Thos L atty 1002 1st Nat Bk Bldg rms 2331 Salutaris Av

Bratton Jas M foreman h 2801 W 6th

—Wm H fireman h flat 24, 235 E 3d

Bratty Dominick lab h 514 E 6th

Bratu Geo lab h 1590 Central Av

Brauch Alma shoewkr h 29 Findlay

—Arthur h 918 McPherson Av

—Catherine wid Phillip P h 1543 Dudley

—Chas h 26 E Liberty

—Chas L draftsman 613 Eggleston Av res Newport

—Geo mach h 26 E Liberty

—Herman baker h 420 E 12th

—Louis baker h 1640 Walnut

—Louisa h 3232 Bishop

—Nellie shoewkr h 29 Findlay

—Robt cutter h 1543 Dudley

—Robt tailor h 29 Findlay

—Wm h 918 McPherson Av

—Wm blksmith h 39 E Clifton Av

—Wm trimmer h 1610 Dudley

Brauchle Esther deaconess German Methodist Deaconess Home

Brauckmann Theresa wid Ferd h 2552 Vine

—Wm A linotype op h 2310 Alice

Braudy Edward secy and treas The Jumbo

Cone Co 827 Livingston h 3939 Spring

Grove Av

—Harry v pres The Jumbo Cone Co 827 Livingston h 839 Dayton

—Lawrence h 839 Dayton

—Louis prop The Jumbo Bottling Works also pres The Jumbo Cone Co 827 Livingston

h 839 Dayton

Brauer Alfred A (F A Brauer Sons) 852 W

6th h 3551 Bevis Av

—Mrs Anna h 1933 Auburn Av

—Bernard bartdr h 970 McPherson Av

—Mrs Blanche milliner h 450 Milton

—Chas baker h 1536 Denman

—Chas cooper h 530 Milton

—E Courtenay salesman 17 E 2d h 517 Carmalt

—Edward H jeweler at 212 W 4th res Covington

—Emil J (F A Brauer Sons) 852 W 6th h 807 Rosemont Av

—Emma A h 1726 Pulte

—Ernst baker h 1336 Baymiller

—F A Sons (Alfred A B, Hugo C B, Emil J B & Otto R B) wh flour 852 W 6th

—Fred A h 3551 Bevis Av

—Harry baker h 1741 Burney Lane Mt W

—Henrietta (wid Morris) grocery 1416 Central Av

—Hugo C (F A Brauer Sons) 852 W 6th h 1139 Seton Av

BRAUER—Continued.

- Jacob D bakery 1741 Burney Lane Mt W
- John cooper h 1614 Potter Pl
- John pres and gen mgr The General Machinery Co 1709 Logan h 1726 Pulte
- John J engineer h 1726 Pulte
- Jos saloon 3539 Warsaw Av
- Jos F (Wild & B) 3631 Warsaw Av h 3539 Warsaw Av
- Louis bakery 1336 Baymiller
- Mary dressmkr h 433 John
- Maurice clk City Solicitor's Office h 1416 Central Av
- Otto R (F A Brauer Sons) 852 W 6th h 2334 Victor
- See also "Braeuer" and "Brower"
- Braugardi Adolf tailor h 1124 Gest
- Braukmann Jos (Osthoff & B and McMicken Auto Top Co) 42 W McMicken Av res Covington
- Braun A M (B & Kipp) s e c Evans and 6th h 833 Suire Av
- Adam lab h 2729 McMicken Av
- Albert O photo h 3157 Bishop
- Alice h 1902 Vine
- Alma with The John Shillito Co h 1620 Freeman Av
- Alphonse mach h 213 E Clifton Av
- Amos clk 1701 Vine h 920 York
- Andrew clk bds 32 E University Av
- Andrew driver h 1706 Lang
- Anna wid Anton h 1916 Freeman Av
- Anna wid John h 2567 McMicken Av
- Anna B saleslady 10 W 5th h 2567 McMicken Av
- Anna Mary wid Jacob h 548 York
- Annette F museum asst in zoology University of Cin'ti h 2702 May
- Anthony G brakeman h 423 Klotter Av
- Anton bakery 708 Donnersberger
- Anton sr baker h 70 Peete
- Arthur newsman h 939 E 3d
- August gardener 2340 Auburn Av
- August gardener h 3157 Bishop
- Barbara saleslady h 1719 Vine
- Carl A h 4201 Davis Lane
- Carl I student h 2888 Fischer Pl
- Chas barber 7010 Carthage Pike C
- Chas engineer h 2239 Victor
- Chas miller h 1706 Lang
- Chas A clk supt's office Pa RR Pass Depot h 2239 Victor
- Chas A furnace setter h 143 Winkler
- Chas A stockkpr n e c 8th and Walnut h 3527 Beechmont Av
- Chas H bkpr 1144 Harrison Av h 2331 Fairview Av
- Clara wid Chas h 939 E 3d
- Clara L saleslady 22 W 4th h 3315 Bonaparte Av
- E Lucy tchr 504 Evanswood Pl h 2702 May
- Edward driver h 1798 Sycamore
- Eleazer soft drinks 4201 Davis Lane
- Elizabeth clk Adams Ex Co res Newport
- Elizabeth dressmkr 806 Findlay
- Elizabeth wid Adam h 1659 Hamer
- Elizabeth wid Chas h 222 E 13th
- Elmer brakeman h 939 E 3d
- Elmer shoemkr h 143 Winkler
- Emil supt bakery dept 2821 Stanton Av h flat A 2537 Gilbert Av
- Emma wid Jacob h 1411 John
- Emma C wid Wm h 1017 Evans
- Emma M clk h 1625 Pullan Av
- Ernst student h 225 Northern Av
- Eugene S clk The Lunkenheimer Co h 2944 Burlington Pl
- Eva wid Alex h 213 E Clifton Av
- Fanny h 2142 Ohio Av
- Frank clk 523 Race h 1620 Freeman Av
- Frank jr driver h 1809 Walker
- Frank sr brewer h 1809 Walker
- Frank F meatctr 2839 Colerain Av h 3157 Bishop
- Frank L driver h 2917 Sidney Av
- Frank X clk rm 1 s e c Pearl and Butler h 753 Delta Av
- Fred foreman s w c Gilbert Av and Eden Park Entrance h 3826 Mt Vernon Av
- Fred mach h 1535 Pleasant
- Fred shoewkr h 1706 Lang
- Fred tailor h 2567 McMicken Av

LETTERS OF CREDIT AND TRAVELERS' CHECKS.

FIRST NATIONAL BANK, S. E. Cor. Fourth and Walnut, Phone Main 2691.

BRAUN—Continued.

- Frieda M dressmkr h 3157 Bishop
 - Geo baker h 1667 Dewey Av
 - Geo E clk 659 Freeman Av h 3315 Bonaparte Av
 - Geo F principal Webster School h 2702 May
 - Geo F sign painter h 926 Nassau
 - Geo W salesman 2287 Colerain Av h 1207 Harrison Av
 - Mrs Gertrude clk 584 W 6th h 714 W 9th
 - Gustave daily market 59 E Clifton Av
 - Harry salesman 906 Central Av res Newport
 - Helen clk h rear 1620 Freeman Av
 - Helen saleslady 22 W 4th h 1417 Sycamore
 - Helen steno 2933 Spring Grove Av h 1829 Logan
 - Helen C clk h 861 Oliver
 - Henry J motorman h 2804 Glendora Av
 - Henry J paper carrier h 1005 St Gregory
 - Herman J clk h 1706 Lang
 - Hortense h 225 Northern Av
 - Irwin S salesman h 225 Northern Av
 - Isabel clk 22 W 4th h 1620 Freeman Av
 - Jacob bartdr bds 4169 Spring Grove Av
 - Johanna wid Frank h 1620 Freeman Av
 - John h 14 W Daniels
 - John asst head waiter Bismarck Cafe res Covington
 - John clk h 423 Klotter Av
 - John foreman stock room s w c Elm and McFarland res Newport
 - John lab h 1104 Gest
 - John lab h 126 W Elder
 - John C blksmith h 2888 Fischer Pl
 - John E litho h 2888 Fischer Pl
 - Jos cushionmkr rms 1062 Marshall Av
 - Kate wid Frank h Barron opp Ibsen O
- BRAUN & KIPP,**
(A. M. B. & G. J. K.) Wholesale and Retail Dealers in Hay, Grain and Feed, s.e.c. 6th and Evans; Telephone West 49; also, Feed Store, 612 Delhi Av
- Lena wid Julius h 281 W McMicken Av
 - Lillian h 14 W Daniels
 - Rev Linus pastor St Bonaventura R C Church h 1798 Queen City Av
 - Louis barber 1417 Sycamore
 - Louis clk 1049 Central Av res Covington
 - Louis F clk n e c Reading Rd and Windham Av h 72 E McMicken Av
 - Louisa wid Alex P h 143 Winkler
 - Lulu h 1625 Pullan Av
 - M E livery stable 1542 Barton h 920 York
 - Magdalena wid Leopold h 1020 Poplar
 - Marie clk n w c 8th and Walnut h 3315 Bonaparte Av
 - Marie steno 4th fl 128 Opera Pl h 2200 Ravine
 - Mary saleslady h 1719 Vine
 - Mary tailor h 213 E Clifton Av
 - Mary wid Adam h 2117 Dana Av
 - Mollie wid Robt h 1829 Logan
 - Mary D (wid Geo) trav saleslady h 926 Nassau
 - Maurice baker h 1053 Heywood
 - Minnie wid Chas h 1208 Jackson
 - Minnie wid Henry A h 710 Armory Av
 - Nicholas lab h 2729 McMicken Av
 - Nicholas pressman h 169 Warner
 - Nicholas John carp h 533 W Court
 - Norma C attendant rm 700 n w c 7th and Race h 920 York
 - Oscar registrar and tchr of German Ohio Mechanics' Institute h 225 Northern Av
 - Ottillie W phone op h 3157 Bishop
 - Otto mach h 2242 Flora

First National Bank.

S. E. Cor. 4th and Walnut.

Phone Main 2691

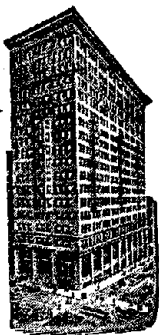

ISSUES
ITS OWN
LETTERS
OF CREDIT.

TRAVELERS'
CHECKS.

BRAUN—Continued.

- Otto L furrier h 410 Mohawk
- Pansy wid John h 3024 Colerain Av
- Peter dairyman h 2101 Selim Av
- Raymond C car repairer h 4127 Lakeman
- Regina wid Julius A h 225 Northern Av
- Rhea R social worker 415 Clinton h 413 Clinton
- Richard brewer h 1700 Logan
- Richard clk h 2103 Ravine
- Richard O mach h 2567 McMicken Av
- Robt G bkpr Standard Cloak & Suit Co 5th fl 434 Elm h 1829 Logan
- Rose wid Louis h 4429 Whetsel Av M
- Rosa wid Moritz J h 413 Clinton
- Theresa dressmkr h 1719 Vine
- Wm cabmkr h 600 E Pearl
- Wm confr 445 W McMicken Av
- Wm porter bds 5 W 12th
- Wm woodwkr h 1611 Hughes
- Wm C mach h 2226 Ravine
- Wm F foreman 1041 Evans h 806 Findlay
- Wm G h 6012 Clephane Av M
- Wm Henry clk Adams Ex Co h 4327 Brownway Av
- Wm J shoemkr h 1659 Hamer
- See also "Brown"
- Braunagel Caspar tailor h 2030 Vine
- Clayton engraver h 22 W 15th
- Elizabeth wid Edward h 1832 Race
- Hazel A steno 817 1st Nat Bk Bldg h 1832 Race
- John E clk 410 E 8th h 22 W 15th
- Braune Emil painter rms 1408 Bremen
- Gustav Maurice asst prof of civil engineering University of Cin'ti h 248 Loraine Av
- Braunecker Elizabeth A tchr Garfield School h 246 Hosea Av
- Helen student h 246 Hosea Av
- Herman trav salesman h 246 Hosea Av
- Brauneis Virginia saleslady h 333 Erkenbrecher Av
- Brauner Frank res Home for the Aged Poor Florence Av
- Brauning Albert driver h w s Reading Rd nr Seymour Av B H
- Edward mach h 1314 California Av
- John blksmith w s Reading Rd nr Seymour Av
- John jr patternmkr h w s Reading Rd nr Seymour Av
- Wm blksmith h w s Reading Rd nr Seymour Av
- Brauninger Christine wid Conrad h 2022 Freeland Av
- Stanley L clk Wm H Pfister's h 2022 Freeland Av
- Brauno Felix lab h rm 23, 1023 Main
- Frank barber h rm 23, 1023 Main
- Brauns Andrew J peanut butter mfr h 120 W Nixon
- Geo cigars 2825 Woodburn Av
- John E mach h 120 W Nixon
- Magdalena wid Jacob h 239 Glenmary Av
- Braunschweiger Anton brewer h VanLear nr Ohio Av
- Barbara h VanLear nr Ohio Av
- Theo lab h VanLear nr Ohio Av
- Braunstein Abe cabmkr h 916 Richmond
- Anton kitchenman n e c Highland Av and University Av
- Bros (Chas A & Clem L) grocery 7000 Carthage Pike C

BRAUNSTEIN—Continued.

- C B v pres Home Savings Bank 602 Vine also v pres and secy The Koch & Braunstein Co 11 W 4th bds Hotel Alms
- Chas tailor h 916 Richmond
- Chas A (B Bros) 7000 Carthage Pike C
- Clem L (B Bros) 7000 Carthage Pike C h 110 W 70th C
- Frank X trav salesman h 828 Oak
- Geo shoemkr 7303 Carthage Pike C h 110 W 70th C
- Jacob carp h 916 Richmond
- Jos shademkr h 2884 Markbreit Av Oakley
- Julius clothing renovator h 419 Laurel
- Michael mach bds 1430 Bremen
- Morris capmkr h 521 Armory Av
- Nathan clk 8th fl 205 W 4th h 745 Richmond
- Samuel tailor h 916 Richmond
- Sarah wid Israel h 419 Laurel
- Yetta pantsmkr h 419 Laurel
- Brauntz Albert clk Adams Ex Co res Newport
- Bertha clk 8 E 4th res Newport
- Fred jr salesman 147 W 5th res Newport.
- Braunwart A J (B & Brockhoff) rm 401, 528 Walnut h 228 Melish Av
- Albert E linotype op h 228 Melish Av
- & Brockhoff (A J B & H J B) printers rm 401, 528 Walnut
- Geo horseshoer h 3580 Lossing
- Harry coremkr h 714 David
- Helen student h 228 Melish Av
- Jacob printer h 2331 Victor
- Louisa wid Jos h 714 David
- Michael J molder h 756 Straight
- Otto horseshoer bds 2214 Calumet
- Robt J (The Queen City Linotyping Co) rm 401, 528 Walnut h 228 Melish Av
- See also "Bronworth"
- Brausch Amanda bkpr s w c Paddack Rd and Laidlaw Av h off s s Laidlaw Av w of Paddack Rd B H
- Ambrose (H & A B) s w c Paddack Rd and Laidlaw Av h 1302 Regent Av B H
- H & A (Henry & Ambrose) feed and coal s w c Paddack Rd and Laidlaw Av B H
- Henry (H & A B) s w c Paddack Rd and Laidlaw Av h n s Laidlaw Av w of Paddack Rd B H
- Hortensia (wid Ferd sr) gardener n s Laidlaw Av w of Paddack Rd B H
- John driver h off s s Laidlaw Av w of Paddack Rd
- Peter h off s s Laidlaw Av w of Paddack Rd
- Brautigam Edward lunch rm 3929 Spring Grove Av
- Geo clk h 1434 Gladstone Av
- Bravard Edna student bds n e c 3d and Lytle
- Walter L shoectr h 124 E 13th
- Braveman Isaac tailor rms 3109 Mathers
- Braverman Anna wid rms 418 Clinton
- David cutter rms 418 Clinton
- Hyman presser h 552 Betts
- Wm glazier h 552 Betts
- Brawley Cella h 2238 Highland Av
- Chas F asst supt 3d fl n w c 7th and Race h 424 Stanley Av
- DeLacy repairman rms 126 W 9th
- Geo lumber insp h 301 Pike
- John writer rms 636 W 4th
- Brawn J W real est 423 E 3d
- Minna deaconess German Methodist Deaconess Home
- Braxton Aaron lab rms 1132 Lincoln Av
- Addie M dressmkr h 637 Carlisle Av
- Anna wid Wm F h 1138 Foraker Av
- Chas C porter h flat 20, 411 E 3d
- Chas J janitor h flat 20, 411 E 3d
- Chas T porter h 742 Kenyon Av
- David lab h 3008 Park Av
- Edward uphol 1138 Foraker Av
- Elisha G h 650 W 9th
- Mary wid Noble h Cresap Av 23d Ward
- Bray Aaron J mach hand h 1754 Harrison Av
- Anna h 1204 Locust
- Chas watchman h 1043 St Gregory
- Chas A trav salesman General Electric Co res Glendale
- Elizabeth wid John h 622 North

BRAY—Continued.

- Geo J clk The Title Guarantee & Trust Co h 3534 Zumstein Av
- John mach h 863 Clinton
- John W carp h 5663 Bramble Av M
- Margaret wid Jeremiah h 3534 Zumstein Av
- Mary wid Robt h 3315 Gamble

BRAY RICHARD G.,

Stocks, Bonds and Real Estate, 215-216 Fourth National Bank Bldg; Telephones Main 3257 and 3258; Residence, 3534 Zumstein Av.; Residence Phone East 863—X

- Sarah A h 1204 Locust
- Thos ins agt 121 E 3d h 1321 Chapel
- W Stanley (Craig & B) rm 52, 448 Main res Sta L Cin'ti
- Brayton Laura wid Jos h 1051 Clark
- Brazel Albert J foreman h 1710 Ella
- Anna wid John A h 1710 Ella
- Chas A balloonmkr h 4235 Kirby Av
- Fred W mgr Brazel Novelty Mfg Co 1710 Ella h 1704 Ella
- Novelty Mfg Co Fred W Brazel mgr 1710 Ella
- Brazel Nora E wid Patrick H h 2851 Victoria Av
- Brazen Rachael wid Bores h 1553 Central Av
- Brazgold Jennie seamstress h 538 Laurel
- Samuel springmkr h 538 Laurel
- Brazier Hart porter h 938 Barr
- Wilbur F salesman h 1405 Clay
- Brazil Carrie maid St Joseph's Maternity Hospital and Infant Asylum
- Face Brick Co of Brazil Ind 609 2d Nat Bk Bldg
- Brazleton Merritt clk h 3312 Monteith Pl
- Breaden Bros (Hugh A & E C) billiards 412 Reading Rd
- E C (B Bros) 412 Reading Rd h 1117 Spring
- Hugh A (B Bros) 412 Reading Rd h 1117 Spring
- Mary steno 1644 Providence res Covington
- Wm h 1117 Spring
- Breadon Ervin B barber rms 337 E 4th
- Robt A driver h 1134 W 6th
- Breadwell Wilbert H h 420 Armory Av
- Breaker Edward D lab h 1119 Findlay
- John painter h 3016 Garrard Av
- John H clk 332 W 5th h 3016 Garrard Av
- Breal Harry E porter h 8 Geneva Court
- Bream Calvin A engineer h 114 W St Clair
- Brean Rev W L pastor Carmel Presbyterian Church (Colored) 730 W 6th h 711 Cutter
- Bearton Ada L clk 221 E Court h 807 E 6th
- Chas plumber h 807 E 6th
- Clara phone op h 807 E 6th
- Edward J atty 1816 1st Nat Bk Bldg h 807 E 6th
- Michael J ins agt h 807 E 6th
- Milton S clk h 807 E 6th
- Wilbur city fireman h 807 E 6th
- Breastin Leah saleslady 509 Race h 2613 Hemlock
- Brebberman Wm M foreman stock rm 622 Sycamore res Dayton Ky
- Brech John C painter 2110 Freeman Av h 5610 Arnsby Pl M
- John C jr painter h 1735 Sutter
- Nicholas ice man h 824 Livingston
- Brechelt Chas jr clk 431 Elm res Dayton Ky
- Emma R steno 816 Main res Dayton Ky
- Loretta clk The Willis Music Co res Dayton Ky
- Ottilia M confr 3758 Warsaw Av res Dayton Ky
- Brecher Wm laundrywkr h 1566 Central Av
- Brecht Elizabeth deaconess s w c Clifton Av and Straight
- Breckel Chas motorman h 4434 Whetsel Av M
- Christ Heut Fire Co No 50 h 6544 Park-land Av S P
- Edward lab h 1760 Townsend
- Fred molder h 1760 Townsend
- Geo A tinner h 1783 Powers
- Harry F buffer h 1760 Townsend
- Henry lab rms 732 Burns
- Breckenridge Addie domestic h rear 1022 Gilbert Av

TRIPS AROUND THE WORLD

Conducted or Independent.

BOOKINGS ARRANGED BY

**FOREIGN DEPARTMENT,
FIRST NATIONAL BANK,**

S. E. Cor. Fourth and Walnut. Phone Main 2691

BRECKENRIDGE—Continued.

- Jasper W barber h 1107 Chapel
- Julius porter rms 526 Carlisle Av
- Breckhelmer Otto blksmith h 2164 Buck
- Breckinridge Bettie domestic h 743 Carlisle Av
- Julia S wid Cabell h flat 14, 1605 Madison Rd
- Mary S tchr h flat 14, 1605 Madison Rd
- Brecount David lab h 6919 Carthage Pike C
- Brede Harry lab bds 1141 Bank
- Bredemeier Chas F fireman h 714 Wade
- Chas J bartdr h 714 Wade
- Bredemeyer Ferd gardener h 3433 Harvey Av
- Bredenfoerder C W secy and treas The Southern Ohio Iron Works Co 458 E 2d res Cheviot
- Chas pres The Southern Ohio Iron Works Co 458 E 2d h 233 Atkinson
- Estella bkpr 458 E 2d h 233 Atkinson
- Lydia dressmkr h 233 Atkinson
- Brederlow Theo painter h 3417 Vine
- Bredestege Carl J clk n e c 5th and Vine h 1242 Quebec Rd
- Frank cabmkr h 1242 Quebec Rd
- Frank J student h 1242 Quebec Rd
- John cabmkr h 1503 Linn
- Jos tool insp h 1242 Quebec Rd
- Bredwell Edward helper h 1640 Walnut
- J H secy The Cin'ti Cooperaage Co W 6th Riverside res Bellevue Ky
- Bree Wm ice 1337 Spring h 1326 Spring
- Breece Arthur E tchr Hughes High School h flat 34, 359 Ludlow Av
- Breck Catharine wid Christ h 1709 Montrose
- Breed A A pres The Crane & Breed Mfg Co 1231 W 8th h 2516 Park Av
- Edward H salesman h 620 June
- BREED, ELLIOTT & HARRISON,**
W. D. Breed, President; L. B. Harrison, Vice President; C. L. Chambers, Secretary; Investment and Bond Dealers, 320 and 322 Walnut; Phones Main 309 and 310; Offices in Chicago and Indianapolis. See Advertisement in Special Department
- Emma wid Everett h 326 E 12th
- Howard secy The Crane & Breed Mfg Co 1231 W 8th h 2516 Park Av
- W D pres Breed, Elliott & Harrison 322 Walnut res Cin'ti Country Club
- Breeden Jos T train checker baggage room Central Union Depot res Covington
- Paul S printer Cin'ti Post
- Prudie wid Frank h flat 11, 991 Nassau
- Walter J chef h 327 Laurel
- Breeding Clarence O waiter h 413 E 3d
- Clell T postal clk R M S
- Breedlove Jas lab h 504 Paulding Pl
- Breendon Jess chauffeur rms 510 W 9th
- Breehne Adolph J bricklyr h 1426 W Liberty
- Breen Albert J mach h 1014 McPherson Av
- Alice shoewkr h 1137 E 3d
- Amiel C litho h 2637 Observatory Av
- Ann A wid Peter h 1014 McPherson Av
- Bridget wid Jas h 512 E 5th
- Carrie K clk 246 Main res Bellevue Ky
- Catharine wid Jos P h 1137 E 3d
- Clarence A mach h 838 Oliver
- Daniel G tinner h 838 Oliver
- Daniel J lab h 838 Oliver
- Edward clk h 512 E 5th
- Edward D mgr h 527 Baum
- Edward J bkpr 318 W 4th h 527 Baum
- Ellen S wid Daniel J h 2637 Observatory Av

First National Bank.

.....
CINCINNATI AGENT
FOR
THOS. COOK & SON
TOURS.

PHONE MAIN 2691.



BREEN—Continued.

—Fannie wid Thos F h 549 Hopkins
 —Frank driver h 1223 E McMillan
 —Frank A mach hand h 4242 Williamson Pl
 —Frank J foreman cable dept s e c 4th and
 Hammond res Cheviot
 —Helen steno 312 E 2d res Norwood
 —Helen M clk Adams Ex Co h 107 W
 Corry
 —Henry chauffeur h 2123 Herrick Av
 —Isabel steno 2d fl Rawson Bldg h 703 Tren-
 ton Av
 —Jas chauffeur h 2123 Herrick Av
 —Jas engineer h 703 Trenton Av
 —Jas F clk h 526 Baum
 —Jas H captain of police CCC&StLRy
 CCC&StLRy Freight Depot h 1621 Ar-
 gyle Pl
 —John freight handler h 934 Barr
 —John B mach h 1014 McPherson Av
 —John L engineer h 3733 Marburg Av
 —Jonas watchmkr at 301 Johnston Bldg h
 2211 Kemper Lane
 —Mrs Julia M envelopemkr h 608 Broadway
 —Kate h 526 Baum
 —Kate shoewkr h 1127 E 3d
 —Leo W salesman 419 W 5th h 527 Baum
 —Mamie C supervisor Ridge Exchange Cin'ti
 & Suburban Bell Telephone Co h 2637
 Observatory Av
 —Marcella clk h 1014 McPherson Av
 —Margaret wid Edward h 526 Baum
 —Martin J photo engraver Commercial Trib-
 une h 320 Broadway
 —Mary J wid John h 310 Tusculum Av
 —Nora h 526 Baum
 —Robt F bkpr h 527 Baum
 —Sarah I monitor Main Exchange Cin'ti &
 Suburban Bell Telephone Co h 512 E 5th
 —Walter L h 1014 McPherson Av
 —Wm mach hand h 4242 Williamson Pl
 —Wm F shoemkr h 4048 Colerain Av
 Breene Eugenie nurse rms 605 W 8th
 —Helena nurse rms 605 W 8th
 Breese Andrew J bkpr h 866 Buena Vista Pl
 —Arthur lab h 2326 Miami Canal
 —Bros Co (The) J E Breese pres R A Breese
 v pres and treas G R Morris secy, roof-
 ing 1606 Reading Rd
 —Burtis B prof of psychology University of
 Cin'ti h 560 Evanswood Pl
 —Evan lab h 2326 Miami Canal
 —J E pres The Breese Bros Co 1606 Reading
 Rd h 236 Kearney H
 —John Howard clk h 866 Buena Vista Pl
 —Louis driver 2139 Central Av
 —Margaret H phone op h 866 Buena Vista
 Pl
 —Martha wid Thos h 3278 Beresford Av
 —R A v pres and treas The Breese Bros Co
 1606 Reading Rd h 1526 Dixmont Av
 Breeze A B v pres and gen mgr The Cin'ti
 Ball Crank Co, North st Oakley h 3430
 Zumstein Av
 —Marshall H clk 1110 Race h flat 64, 3362
 Reading Rd
 —Norman M gen agt freight and pass dept
 Chicago & Northwestern Ry 434 Walnut
 h flat 64, 3362 Reading Rd
 Brefeld Henry mach h 2829 Huff Av
 Brefol Geo metalwkr h 104 Mulberry
 —Philip mach h 1105 Bates Av
 Bregen Anna D clk h 1407 Clay
 —Ben J molder h 1407 Clay
 —Chas broomstitcher h 4137 Lakeman

BREGEN—Continued.

—Geo I lab h 1407 Clay
 —Michael J mach h 11 Mulberry
 —Nicholas lab h 11 Mulberry
 —Nicholas J fireman h 1407 Clay
 —Theo salesman 1128 Main h 1407 Clay
 Brehe Chas R police h 1143 St Gregory
 Brehm Adolph shoemkr h 17 Mulberry
 —Andrew J gen contr 1217 Dayton h 953
 Grand Av
 —Barbara wid Michael h 4434 Lower River
 Rd Anderson's Ferry
 —Clay E mgr World Film Corporation 3d fl
 17 E 6th bds Palace Hotel
 —David driver h 3648 Mayfield Av
 —David jr buffer h 3648 Mayfield Av
 —Everett W jeweler h flat 4, 917½ E Mc-
 Millan
 —Fred A lab h rear 1701 Blue Rock
 —Geo butcher h 3648 Mayfield Av
 —Geo lab h 1789 Elmore
 —Gertrude S saleslady h 947 Gest
 —Harry L supt 1217 Dayton h 953 Grand Av
 —Henry h 953 Grand Av
 —Jos T h 1709 Pleasant
 —Josephine h 3545 Epworth Av Westwood
 —Louis P h 947 Gest
 —Mary h 3545 Epworth Av Westwood
 —Pauline C millinery 7 W Liberty h 17 Mul-
 berry
 —Rose clk h 3648 Mayfield Av
 —Theo woodwkr h 1709 Pleasant
 —Walter C h 953 Grand Av
 —Wm shoewkr h 2999 McMicken Av
 Brehme Anna M steno s w c 3d and Race h
 1570 Dudley
 —Augusta phone op h 1570 Dudley
 —Chas jr mach h 1570 Dudley
 —Chas Rudolph mach h 1570 Dudley
 —Louis plater h 1570 Dudley
 —Otto H clk h 1570 Dudley
 Brehmer Robt bartdr h flat 3, 1006 Vine
 Brehme Louise h 6010 Sierra M
 Breidenbach Carl treas The Herman Goep-
 per Co 322 Hunt h flat 1, 132 W Court
 —Marx h flat 1 n e c McMillan and Wood-
 burn Av
 —Theresa h flat 1, 132 W Court
 See also "Breitenbach"
 Breiel Geo I mgr regalia dept The Cin'tt
 Regalia Co res Newport
 Breier Christ W bricklyr h 4734 Glenway Av
 —Edward F v pres The Queen City Engrav-
 ing Co 7th fl 418 Elm h 4734 Glenway Av
 —Geo T pres and treas The Queen City En-
 graving Co 7th fl 418 Elm h 4734 Glen-
 way Av
 —John N mgr 1400 Main h flat 3, 1500 Vine
 Breig August porter h 651 Carr
 —Bernard teamster h 651 Carr
 —Jos h 540 Delta Av
 —Julius switchman h 540 Delta Av
 —Mrs Monica h 651 Carr
 —Wm E mach h 2357 Wilder Av
 Breiling Alfred C grocery 1538 Baymiller
 —Herman W clk n w c Richmond and Fill-
 more h 1636 Western Av
BREILING LOUIS,
 Treasurer The Union Central Life In-
 surance Co. of Cincinnati, s.w.c. 4th and
 Vine; Residence, Terrace Park; Resi-
 dence Phone Terrace 322—X
 —Robt mach h 4234 Brookside Av
 —Samuel foreman pressman Powell & White
 res Newport
 Breiner John clothing 126 W Elder
 —Jos butcher h 130 W Elder
 —Jos driver bds 525 W 2d
 Breines Samuel tanner h 414 David
 Breising Carl M bricklyr h 221 Twain Av
 S P
 —Edward W foreman s w c 3d and Plum res
 Bellevue Ky
 —Jos clk h 1326 Broadway
 Breitbell Elizabeth wid Fred S h 12 E 13th
 —Fred W lieutenant Fire Co No 17 h 632 Neave
 —Helen h 12 E 13th
 Breitenbach Albert B collector 316 W 7th
 h 3532 Evanston Av
 —Bernard elect'n h 3612 Clarion Av
 —Chas W lab h 1122 Broadway
 —Eleanora bkpr 4th fl 128 Opera Pl h 28
 Mulberry

BREITENBACH—Continued.

- Geo J plumber h 28 Mulberry
- Gertrude E housekpr h 4559 Hamilton Av
- Herman J draftsman h 28 Mulberry
- John lab h 1122 Broadway
- John W clk n e c Carlisle Av and Baymiller h 4559 Hamilton Av
- L W fire ins 1401 1st Nat Bk Bldg h 28 Mulberry
- Linotyping Co Louis H Breitenbach prop 4th fl 128 Opera Pl
- Louis H prop Breitenbach Linotyping Co 4th fl 128 Opera Pl h 1016 Beech Av
- Margaret seamstress h 28 Mulberry
- Margaret wid Benj h 3538 Evanston Av
- Ollie plumber h 833 Betts
- Wm H painter h 3612 Clarion Av
- ☞ See also "Breidenbach"
- Breitenbuecher Chas G car bldr h 536 Hope Av
- Chas H patternmkr h 536 Hope Av
- Chas P foreman The Wm Lang & Sons Co h 248 Piedmont Av
- Louis F clk P O h 2232 Loth
- May h 722 Hopkins
- Breitenfeldt Chas woodwkr h 1623 Carll
- Breitenstein Arthur E adv writer Cin'ti Enquirer h 2897 Minot Av O
- August F clk 3251 Spring Grove Av h 2389 Flora
- Clara laundress h 36 E McMicken Av
- Clifford shoewkr h 36 E McMicken Av
- Edna B steno 7th fl 9 W 4th res Newport
- Josephine h 1325 Pleasant
- Kate wid August h 36 E McMicken Av
- Louis lab h 2522 Liddell
- Matilda h 2513 Stanton Av
- Matthew H decorator h 217 W 15th
- Richard clk 10th fl Prov Bk Bldg res Newport
- Wm trav salesman S L Weiler & Son res Dayton Ky
- Wm G ball player h 903 Clark
- Breitenwald Herman H carp h 829 W Liberty
- Breiter John H pressman wks 323 Walnut
- Breitfeld Geo presser h 59 E Clifton Av
- Wm presser h 2264 Loth
- Breitfelder Chas W letter carrier St Bernard Sta P O res St Bernard
- Edward mach h 147 Mulberry
- Breith Otto A mgr military dept The Cin'ti Regalia Co res Newport
- Breithold August sawyer h 1033 Linn
- Dora h 1033 Linn
- Edward piano tuner 422 Pugh al h 4039 Runnymede Av
- Elmer H clk 76 Carew Bldg h 1710 Elmore
- Louis yd foreman 659 Freeman Av h 1710 Elmore
- Matilda tailoress h 1033 Linn
- Breitholle Albert G instrumentmkr wks 611 College
- Edward clk h 3851 Carthage Av
- Fred plumber h 36 W Mitchell Av
- Harry collector h 1015 Poplar
- Henry hostler h 1602 John
- Matilda steno 21 W 6th h 1602 John
- Wm h 3851 Carthage Av
- Wm jr clk h 3851 Carthage Av
- Breiting Caroline wid F Emil h 1909 Highland Av
- Chas W trav salesman 8 W 4th h 1907 Highland Av
- Frieda forelady 632 Main h 1909 Highland Av
- Breitmeier Katharine waitress h 2831 Glendora Av
- Fred teamster h 2831 Glendora Av
- Breitner Chas brasswkr h 1027 Straight
- Matthew clk 408 Pioneer h 940 Hopkins
- Breitstein David trav salesman H A Seinsheimer & Co
- Breitung Anna B wid John h 1889 Baltimore Av
- Jos lab h 2022 Freeman Av
- Magdalena wid John h 2022 Freeman Av
- Paul brewer h 2022 Freeman Av
- Breker Gertrude (wid Fred) confr 4120 Kirby Av
- Breland Moye lab h 709 Central Av
- Brell Barbara wid Andrew h 2842 Stanton Av

STORAGE ROOMS FOR TRUNKS

For Tourists or Absentees.

FIRST NATIONAL BANK,

S. E. Cor. Fourth and Walnut, Phone Main 2691.

BRELL—Continued.

- Carl W salesman h 5721 Montgomery Pike P R
- Geo clk 504 1st Nat Bk Bldg res Newport
- Geo A stockkpr 6th fl s w c 4th and Elm res Newport
- Herbert W salesman 525 Eggleston Av h flat 1, n w c Queen City Av and Beekman
- Rose clk h 2842 Stanton Av
- Wm A bkpr n w c 8th and Walnut h 5721 Montgomery Pike P R
- ☞ See also "Brill"
- Bremen Street Public Bath House 1523 Bremen
- Bremenkamp G J furniture repairing S15 Sycamore res Ludlow Ky
- Bremer Albert foreman h 111 W 12th
- Alvina wid Chas h 1015 St Gregory
- Anna clk 241 Walnut h 2238 Flora
- Karl H clk 52 Carew Bldg h 1015 St Gregory
- Chas porter rms 108 E Water
- Chas H h 3168 Glendora Av
- Emil G candymkr h 2185 Boone
- Emma steno s e c Spring Grove Av and Township h 3490 Vine
- F H 'trav freight agt Grand Trunk Ry System 709 Traction Bldg h 959 Francisco
- Florence wid Ernest h 2405 McMicken Av
- Fred h 1912 Young
- Fred jr student h 1912 Young
- Geo F bkpr s e c Liberty and Freeman Av h 1075 Wilstach
- Henry H cigar mfr 959 Francisco
- John agt P T Coffield & Son of Dayton O 810 Vine also ins agt 908 Mer Lib Bldg h 3632 Trimble Av
- John trackman h 2711 Hackberry
- Julia wid Geo h 1075 Wilstach
- Mary wid Fred h 2718 Hoff Av
- Meta wid Herman h 1912 Young
- Millie R packer h 2711 Hackberry
- Walter J (Moormann & Otten) 615 Main h 3168 Glendora Av
- Wilhelmina wid Peter J h 2238 Flora
- Wm F elect'n h 2814 Hoff Av
- Wm H trav freight agt Central of Georgia Ry 805 Traction Bldg h 227 McGregor Av
- Bremerhaus Herman H lab h 3023 Beekman
- BREMFOERDER, HARDWARE & IRON CO. (THE)**, Dealers in Iron and Steel Bars and Blacksmiths', Wagonmakers', Horseshoers' and Factory Supplies, Hardware and Mechanics' Tools, 2111 Central Av.; Telephone West 29
- Bremmerhaus Fred woodwkr h 604 Klotter Av
- Brems Anthony draftsman h 1628 Walnut
- Eugene shoemkr h 1628 Walnut
- Jacob shoemkr h 1628 Walnut
- Jos tailor bds 3022 Cinnamon
- Wm shoewkr h 1628 Walnut
- Brenbarger David clk h 515 W 7th
- Brendamour Ed secy and treas The Brendamour Sporting Goods Co 17 E 5th res Norwood
- Eileen bkpr 17 E 5th res Norwood
- Sporting Goods Co (The) Herman F Jergens pres Alfred Knight v pres Ed Brendamour secy and treas fire arms 17 E 5th and 426 Vine
- Brendel Alfred H acct J D Cloud & Co res Elmwood Place
- Andrew J h 4405 Carthage Av
- Catherine wid Hubert h 4405 Carthage Av
- Edward L salesman h 1236 Laidlaw Av
- Edwin L clk h 3912 Pattison
- Flora wid Louis h 3912 Pattison
- Harry chauffeur h 923 Gest

**First
National
Bank.**

**Phone
Main 2691.**

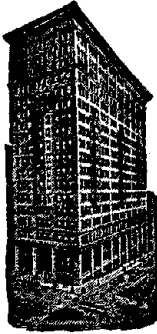

**Cook's
Conducted
Tours
To
Bermuda.**

BRENDEL—Continued.

- Jos W trav salesman 1075 Hopkins res Norwood
- Wm F clk 622 Broadway h 1911 Baymiller
- Wm V etcher h 1911 Baymiller
- Brendt Jos A auto radiator repairer 633 Plum res Covington
- Breneman Chas W (Chas W B & Co) 2045 Reading Rd h 3953 Rose Hill Av
- Chas W & Co window shade mfrs 2045 Reading Rd
- H Campbell with Chas W Breneman & Co h 4000 Beechwood Av
- H L office rm 28, 15 E 3d h e s Reading Rd nr Seymour Av
- Bregelmann Edward piano tuner 25 W 4th res Norwood
- Elizabeth wid Henry h 729 Clark
- Fred buffer h 116 Mulberry
- Philip G candymkr h 729 Clark
- Bregelmann Bernard h 1103 Hopkins
- Diedrich bottler 1216 Gest h 1145 Hopkins
- Emma h 1183 York
- Geo pressman h 1126 Clark
- Harry pianomkr h 1038 Wade
- Wm C carp h 1138 York
- Wm G pressman wks 121 W 4th
- Brennan Agnes laundress h 1041 Cutter
- Alfred tailor h 1936 Race
- Alice M bkpr n e c 8th and Walnut h flat 2 s w c 9th and Race
- Anna housekpr 718 W 4th
- Anna wid Martin C h 3626 Laclede Av
- Austin W asst secy The National Distributing Co 412 1st Nat Bk Bldg h 1100 Sunset Av
- Bridget wid Michael h 406 W 5th
- Carleton clk h 2000 Ryan Av
- Catherine housekpr Cin'ti Country Club
- Catherine wid Jos h 1936 Race
- Chas D mach hand h 2138 Hatmaker
- Chas H engineer h 1544 Freeman Av
- Cleona J clk 15 W 4th h 15 Juergens Av
- & Co (J P B & J C Brennan) pubs Eleven O'clock Toast 2639 Bellevue Av
- Edward roofer h 514 Oliver
- Edward J molder h 848 Hopkins
- Edward J soliciting agt Cumberland Gap Despatch 609 Union Central Bldg res Covington
- Elizabeth dressmkr h 2319 May
- Ella (Joanna & Ella B) 2015 Madison Rd h 2319 May
- Ella A supervisor n w c Catherine and Harvey Av h 2416 May
- Eugene pressfeeder bds flat 31, 235 E 3d
- Florence insp The Fair res Covington
- Mrs Florence saleslady h flat 5, 2107 Manchester Av
- Frank buttermkr h 1346 Vine
- Frank plumber h 2416 May
- Geo yard foreman sec 2d and John h 1103 Gest
- Henry P condr h 839 W 7th
- J P pres The Gately-Brennan Corporation 414 Elm res Boston
- Jas advancement rms 108 14th
- Jas clk h 1009 Gest
- Jas driver rms 117 E 8th
- Jas lab h 718 W 4th
- Jas mgr h flat 5, 1500 Vine
- Jas J lab h 650 E 6th
- Jas M clk CCC&StLRy Freight Office h 920 Laurel

BRENNAN—Continued.

- Joanna (Joanna & Ella B) 2015 Madison Rd h 2319 May
- Joanna & Ella milliners 2015 Madison Rd
- John mach h 124 Allison
- John painter h 31 E Court
- John porter rms 34 Garfield Pl
- John B molder h 1131 Dayton
- John Carleton (Brennan & Co) 2639 Bellevue Av, also license clk City Auditor's Office h 2473 Paris
- John J grocery 107 E 8th
- John J insp h 3216 Walworth Av
- John P (B & Co) h 2639 Bellevue Av
- Jos h 3626 Laclede Av
- Jos salesman s w c Race and Shillito Pl h 4118 34th Av O
- Jos M foreman h 770 Summit Av
- Julia boxmkr h 1936 Race
- Kate h flat 2 s w c 9th and Race
- Kate wid Louis h 1425 Cutter
- Kate M binder h 973 E 3d
- Mrs Kizzlah res Hamilton County Infirmary
- Louisa wid F A h 15 Juergens Av
- Lulu tchr Evanston Public School h 3600 Evanston Av
- Margaret h 2319 May
- Margaret clk sec Dandridge and Pendleton res Covington
- Margaret laundress h 1041 Cutter
- Marie wid Jas B h 743 W 9th
- Marie F bkpr 131 E 6th h 3626 Laclede Av
- Martin J motorman h 2185 Central Av
- Mary cook h rear 223 E 13th
- Mary wid John h 827 State Av
- Michael res Home for the Aged Poor Florence Av
- Michael lab h 1041 Cutter
- Michael J lab rms 412 E 2d
- Neil C vocalist 2639 Bellevue Av
- Nora housekpr h 1041 Cutter
- Norma L clk h 15 Juergens Av
- Orin elev op h flat 5, 2107 Manchester Av
- Patrick D clk h 1315 Linn
- Patrick J clk CCC&StLRy Freight Depot h 920 Laurel
- Peter car repairer h 3216 Walworth Av
- Richard painter h 920 Laurel
- Rose wid John h 740 Betts
- Rose J wid John h 3600 Evanston Av
- Thos cook rms 117 E 8th
- Thos foreman mach n w c Marburg Av and South Oakley h 1722 Ella
- Thos ironwkr h 1009 Gest
- Thos mach h 1346 Vine
- Thos plstr h 1332 Cutter
- Thos F molder h 1020 W 8th
- Thos H coremkr bds 1134 W 8th
- Thos J clk Alms & Doepke Co h 108 14th
- Wm ironwkr rms 718 W 4th
- Wm plumber h 2416 May
- Wm shoewkr rms 115 E 5th
- Wm tilsetter rms 615 W 9th
- Wm F glasswkr h 3216 Walworth Av
- Wm J clk h 2639 Bellevue Av
- Winnie wid Thos h 2416 May
- ☞ See also "Brannan," "Brannon" and "Brennen"
- Brenneis Carl clk h 458 Conroy
- Brenneman Ida clk h n e c Lauk and Juergens Av
- John M police h n e c Juergens Av and Lauk
- ☞ See also "Breneman" and "Bruenemann"
- Brennen Katherine wid John E h 3664 Glenway Av
- Clifford W plumber h 3664 Glenway Av
- Edward huckster h 3009 Eastern Av
- Edward shoemkr h 3289 Beresford Av
- Jas helper h 3289 Beresford Av
- Jas E cook h 526 E Pearl
- John P helper h 3289 Beresford Av
- Jos J jr lab h 1337 Main
- Mary wid Wm J h 3009 Eastern Av
- Wm H salesman 330 Main h 3569 Monteith Av
- ☞ See also "Brennan"
- Brenner Adolph N draftsman h 4276 Cole-rain Av
- Mrs Annie h 636 Barr

BRENNER—Continued.

- Arthur H with The John Shillito Co h 119 Parker
- August mach h 100 Winkler
- August G litho h 2027 Vine
- Benedict cigarmkr h 20 E.15th
- Bernard lab h 1931 Vine
- Catherine h 1931 Vine
- Chas butcher h 1240 Bates Av
- Chas clk h 2396 Wheeler
- Chas pressman h rear 140 Mulberry
- Chas E clk City Hall Bank h 1240 Bates Av
- Chas G police h 1025 Dayton
- D solicitor bds 512 Vine
- Elsie M h 1240 Bates Av
- Emma h 2016 Ohio Av
- Emma steno 2838 Spring Grove Av h 2008 Linn
- Felicitas laundress h 112 Winkler
- Frances wid Wm h 1922 Western Av
- Frank brass finisher h 1931 Vine
- Fred h 1544 Donaldson Pl
- Geo porter h rear 140 Mulberry
- Geo A salesman h 4301 Whetsel Av M
- Geo F clk 401 Lock h 119 Parker
- Geo H molder h 1202 W 8th
- Geo W barber 6109 Madison Rd h 6105 Madison Rd M
- Gustave A secy The National Ice & Fuel Co n e c Bank and Patterson, also cashr The Jung Brewing Co 2014 Freeman Av h 4276 Colerain Av
- Helen candy dipper bds 215 Goethe
- Henry stockkpr h rear 140 Mulberry
- Henry wagonmkr h 119 Parker
- J Howard veterinary food insp Board of Health rms 6612 Carthage Pike C
- Jacob J carp 4301 Whetsel Av M
- John baker h 114 W Liberty
- John bakery 3100 Durbin Pl
- John carver h rear 140 Mulberry
- John oil h 1544 Donaldson Pl
- John C elev op h 2611 Cook
- John H painter h 6004 Desmond M
- Jos baker h 1928 Pleasant
- Lena wid Chas L h 922 Findlay
- Louis gardener h ws Harkness n of Yeast Av
- Louis lab h 651 Fairbanks Av
- Louis painter h 215 Goethe
- Louis tailor rms 522 Oliver
- Louise h 2976 Henshaw Av
- Margaret wid Jacob h 6107 Madison Rd M
- Max egg candler 206 W 6th h 1033 Wesley Av
- Michael F salesman 2525 Spring Grove Av h 2716 Erie Av
- Norma steno h 922 Findlay
- Orlestus h 4276 Colerain Av
- Samuel R stockkpr 24 E 6th h 100 Winkler
- Theresa wid Chas h Saffer nr McHenry Av
- Wm C electrotyper h 731 East Epworth Av
- Wm E carp h 3435 Stathem Av
- Wm F tree expert h 215 Goethe
- Wm M prop Queen City Remolding Co, also cutter 731 East Epworth Av
- Brennes Rose manicure h flat 3, 1015 Central Av
- Brenning John res Home for the Aged Poor Florence Av
- Brent Geo A foreman The Creutz Plating Co h 1015 Beech Av
- Janie h 826 Wehrman Av
- John lab rms 232 Post Square
- John S foreman plater n w c Richmond and Fillmore h 951 Oakland Av
- John T porter 420 W 3d
- Luella M steno s e c 8th and Eggleston Av h 951 Oakland Av
- Peter lab rms 729 W 5th
- Sprigg trav salesman 1231 W 8th
- Walter B litho h 951 Oakland Av
- Wm Y clk 804 1st Nat Bk Bldg bds 311 Broadway
- Brenta Augusta wid h rm 35, 134 Broadway
- Lucia (wid John) forelady h 3642 Sunrise Av
- Brentana Edna H h 845 Windham Av
- Brentano Henry clk bds 2803 Madison Rd
- Brentlinger Albert shoctr h 1832 Baymiller

**TO THE PANAMA CANAL**

BY THREE DIFFERENT STEAMER LINES.
TRIPS ARRANGED BY

**FOREIGN DEPARTMENT,
FIRST NATIONAL BANK,**

S. E. Cor. Fourth and Walnut, Phone Main 2691.

BRENTLINGER—Continued.

- Clarence lab h 1832 Baymiller
- Ida confr 1832 Baymiller
- Brenton Flats 257-259 Hosea Av
- Violet h flat 17, 526 E 4th
- Brenzkofer Emil cooper rms 126 E 13th
- Bresch Mrs Jennie h rm 22, 1023 Main
- Bresler Charlotte wid Jas h 3420 Southside Av
- Clyde tinner h 3420 Southside Av
- Breslin Belle R wid J W h 1614 Fairfax Av
- Bess saleslady The Alms & Doepke Co h 3136 Hackberry
- Clarence clk 123 Sycamore h 2114 Alvin Av
- Daniel clk rms 425 E 4th
- Elizabeth bkpr h 2114 Alvin Av
- Elizabeth milliner h 3136 Hackberry
- Frank h 2114 Alvin Av
- Frank X barber h 7124 Rosewood C
- Fred J clk 3136 Madison Rd O h 3723 Lueders Av
- Isabelle wid W Hugh h 3723 Lueders Av
- Jas clk rms 425 E 4th
- John E driver h 3669 Colerain Av
- Lawrence foreman 1028 W Front h 5 Kline Av O
- Leo h 2114 Alvin Av
- Margaret seamstress h 3136 Hackberry
- Robt driver h 2114 Alvin Av
- Roland clk h 1614 Fairfax Av
- Rose C clk h 3669 Colerain Av
- Rose I saleslady The Smith, Kasson Co h 106 W McMillan
- Stephan F clk s e c Madison Rd and Gilmore Av h 3723 Lueders Av
- Thos h 106 W McMillan
- Wm J mach h 3723 Lueders Av
- Bresnahan Geo W foreman h 2431 Colerain Av
- Mattie wid John h 2431 Colerain Av
- Patrick attendant Home for Incurables
- Bresnan Edward capt Ladder Co No. 1 h 319 E 12th
- John porter h 539 E 13th
- Margaret M steno 2010 Union Central Bldg res Ludlow Ky
- Bresnauer Ernestine clk W U Tel Co h 707 Laurel
- Frances wid Paul h 707 Laurel
- Bresnen Bridget wid Martin h 3112 Borrman Av
- Elsie h 3116 School
- Jos mach h 226 W 70th C
- Peter E insp s w c Montgomery Rd and Blair Av h 3112 Borrman Av
- Stephen h 656 Melish Av
- Bresner John porter h 539 E 13th
- Bresnig Mary wid Andrew h 219 Odeon
- Bresser Bernard T laundryman h 543 E 13th
- Edward printer h 543 E 13th
- Geo press boy h 543 E 13th
- Henry bakery 501 E 13th
- Jos foreman rear 1950 W 6th res Covington
- Jos pressfeeder h 543 E 13th
- Wm pressfeeder h 543 E 13th
- Bressert Edward F meatctr 3661 Portsmouth Av h flat 20 n w c Brownway Av and Cervera O
- Ernest clk 1323 John h 507 Laurel
- Bressler Geo clk The Bruner Woolen Co h 865 Carlisle Av
- Geo grocery 4600 Winton Rd
- Lawrence clk h 1903 Baymiller
- Louis grocer n w c Hanfield and Wtlier
- Louis lab h 130 Findlay
- Louis B driver h 865 Carlisle Av
- Mary grocery 719 W 4th h 1903 Baymiller
- Mrs Rose h 807 Carr
- Theresa wid Jacob h 1903 Baymiller

First National Bank.

STORIES VALUABLES
FOR THE
SUMMER MONTHS.

PHONE MAIN 2691.



BRESTEL.

- Brestel Arthur salesman h 1911 Brestel Rd
 —Arthur student h 1810 Young
 —August h 1911 Brestel Rd
 —August painter h 1086 Wade
 —Chas grocery 1827 Baltimore Av
 —Edward J painter h s s Faraday Rd w of Tappan Av
 —Lena wid August h 1911 Brestel Rd
 —Mary C h s s Faraday Rd w of Tappan Av
 —Minnie h s s Faraday Rd w of Tappan Av
 —Wm grocery n w c Baltimore Av and McHenry Av
 Brester Carl A foreman 714 Sycamore h 3249 Bishop
 —Mildie waitress h 1714 Race
 —Philip jr shoewkr h 1714 Race
 —Philip sr shoewkr h 1714 Race
 —Philip A shoewkr h 4201 32d Av Oakley
 Brethauer Andrew H carp h 2210 Clifton Av
 —G J pres and gen mgr The G J Brethauer Planing Mill Co 2260 Bogen h 455 Warner

BRETHAUER THE G. J. PLANING MILL CO., G. J. Brethauer, President and General Manager; H. Wm. Brockmann, Secretary and Treasurer; Manufacturers of Sash, Doors and Blinds, General Mill Work; Machine Work Done to Order, 2250 to 2260 Bogen; Telephone West 16

- Gus (Avenue Motors Supply Co) 2233 Spring Grove Av h 1637 Baltimore Av
 —Jacob draftsman 11th fl sec 4th and Hammond h 2210 Clifton Av
 Bretnitz Edward lab bds 1046 Clark
 —Herman h 1046 Clark
 Brett Frank flagman h 1102 E Front

BRETT J. A.,

Manager Westinghouse Electric & Manufacturing Co. of Pittsburgh; Electrical Machinery, 1101 to 1108 Traction Bldg; Phone Main 2185; Residence, Lafayette Circle, Clifton; Residence Phone Avon 113

- Jas A jr student res J A Brett's, Lafayette Circle
 Brettschneider August secy and treas The Sextro Mfg Co 1025 W 6th res Covington
 —August jr trav salesman 1025 W 6th res Covington
 —Fred teller The Union Savings Bank & Trust Co 1127 Vine res Covington
 Bretz G W barber 7204 Carthage Pike h 7313 VanKirk Av C
 Breucker Edward W printer h 1324 Clay
 —Henry A foreman press room rm 12, 514 Main h 3074 Sidney Av
 —Mamie shoewkr h 1324 Clay
 See also "Brucker" and "Bruker"
 Breuer Albert foreman h 919 Betts
 —Alethea office attendant 301 Andrews Bldg h 2506 Galvin Av
 —Annie wid Wm h 2503 Halstead
 —C R mgr Cin'ti Metal Refining Co 1312 Dayton res Norwood O
 —C Robt jr clk 1312 Dayton res Norwood
 —Carrie J wid Robt E h 2506 Galvin Av
 —Chas shoewkr h 2258 Rice
 —Frances saleslady rms 422 Smith
 —Fred G clk 2146 Central Av h 2503 Halstead
 —Harry M trav salesman 2261 Colerain Av h 2503 Halstead
 —Louis foreman shoe cutter 622 Sycamore h 3127 Glos Av P R

BREUER—Continued.

- Louis T bartdr rms 422 Smith
 —Mrs Marie h 1822 Bremen
 —Mary housekpr h 1052 Linn
 —Merle B bkpr Richard P Winckler's h 2506 Galvin Av
 —Milton shoewkr h 1052 Linn
 —Otto C shoe cutter h 401 Collins Av
 —Paul C stockkpr 129 E 5th h 2506 Galvin Av
 —Theo C shoemkr h 1052 Linn
 —Walter coremkr h 2503 Halstead
 —Wm C stockkpr h 2595 Roseland Av
 See also "Brewer"
 Brèuhn Ernest chef rms 115 Garfield Pl
 Breusch Elizabeth wid Fred J h 2241 Loth
 Breving John chauffeur bds 2836 Observatory Av
 —John marblewkr h 1219 Halpin Av
 —Wm electrotyper h 2537 Columbia Av
 —Wm painter h 1219 Halpin Av
 Brevoort C L h flat 4 sec 8th and John
 Brew Geo W sales engr 18 E 3d rms flat 31, 359 Ludlow Av
 Brewbaker Lee P bkpr 634 Eden Park Entrance h 2254 Park Av
 Brewe Lizzie wid Fred h 1698 Montrose
 —Louis asst foreman h 1698 Montrose
 —Wm dairy 1698 Montrose
 Brewel Henry porter h 408 E 12th
 Brewer Albert F decorator h s w c Wilstach and Freeman Av
 —Alice R bkpr 412 1st Nat Bk Bldg bds flat 5, 204 W 8th
 —Basil adv mgr Cin'ti Post h 3047 Cleinview Av
 —Catherine solicitor rms 330 E 5th
 —Catherine E wid H M h 1560 Elm
 —Curtis soapmkr h 536 Hope Av W P
 —David clk R M S res Norwood
 —Elizabeth E waitress h 3410 Woodburn Av
 —Ella R bkpr 810 Vine bds flat 5, 204 W 8th
 —Emmet polisher h 1715 Main
 —Fred helper bds 1232 Gest
 —G C trav salesman 1911 W 8th
 —Geo lab rms 519 Carlisle Av
 —John chauffeur h 238 Butler
 —John B jr trav salesman H A Seinsheimer & Co
 —Louis cooper h 3456 Liston Av
 —Mary wid David h 229 E 12th
 —Oscar salesman 2417 Kenton h 2246 Vine
 —Rose wid Jas h 1417 Central Av
 —Rose wid John E h 1541 Groesbeck Rd C H
 —Sarah wid Wm h 216 E 13th
 —Wm F clk CCC&StLry Freight Office h 1077 Mound
 See also "Breuer"
 Brewers' Board of Trade, Wm F Hess secy 22 Garfield Pl
 Brewerton Fred A h 8316 Curzon Av H
 —Geo W mach op h 2537 Hemlock
 —Jessie clk h 2521 Chatham
 —Sidney E teamster h 2521 Chatham
 Brewery Workers Journal (Weekly) Gustav Mostler editor 2347 Vine
 Brewington Levi h 106 E Liberty
 —Lillie wid Chas h rear 214 W Liberty
 —Russell poultry dresser h 106 E Liberty
 Brewster (The) 4430 Winton Rd
 —Edward P bkpr h 3347 Woodburn Av
 —Ellen clk h 210 Melish Av
 —Esther J clk 1224 Vine h 210 Melish Av
 —Fountain lab h 1116 Lincoln Av
 —Mrs Georgia laundress h 553 Carlisle Av
 —Harry L lab rms 97 Sweeney b Stone and Mill
 —Horatio J bkpr The Cleveland Grain Co 6th and Harriet h 8465 Anthony Wayne Av H
 —John P H receiving teller German Nat Bank res Covington
 —Jos W h 3014 Melrose Av
 —Layton P student rms 556 Howell Av
 —Lester student h 3014 Melrose Av
 —M Dorothy clk h 8465 Anthony Wayne Av Hartwell
 —Margaret E wid E P h 3347 Woodburn Av
 —Mary wid Horatio S h 210 Melish Av
 —Ruth waitress Cin'ti General Hospital

BREWSTER—Continued.

- Ruth H h 8465 Anthony Wayne Av H
- Stanley bkpr 1007 Gilbert Av h 210 Melish Av
- Stanley F clk h 3014 Melrose Av
- Theo A draftsman Cin'ti Car Co h 708 Mellwood Av
- Walter T bkpr 35 Carew Bldg h 253 Bodmann Av
- Brewton Andrew janitor h flat 9, 519 Race
- Jolley kitchenman h flat 9, 519 Race
- Brey Mamie milliner rms 416 Broadway
- Minnie wid Jos h 231 Donahue
- Breyer Albert J shoemkr h 1265 Streng
- Florence E clk 221 W 4th h 4156 Witley
- Fred H carver h 4156 Witley
- Henry F sales mgr 1426 Walnut h 123 Peete
- Nelle C seamstress h 4156 Witley
- Paulina wid Jos h 2138 Vine
- Walter coremkr h 3901 Colerain Av
- Wm A painter h 4156 Witley
- Breyfogle Frank A rms Galt House
- Brian August lab h 2976 Henshaw Av
- August jr bartdr h 2976 Henshaw Av
- Chas drover h rear 3007 Colerain Av
- Frank B drover h 2976 Henshaw Av
- Jos E salesman Long, West & Co h 2976 Henshaw Av
- ☞ See also "Bryan"
- Brice Andrew & Co of N Y linens Jas O'Byrne mgr 213 E 3d
- Harry N mgr Faultless Feature Film Co rm 30 sec 6th and Vine res Covington
- N R collector C&O Ry Bridge res Covington
- Briceland J M local mgr Polack Tyre & Rubber Co of N Y 1913 Union Central Bldg rms 2379 Park Av
- Brichetto Chas saloon nec 5th and Broadway res Norwood
- Jos h 1901 Humboldt Av
- Louis stable boss 3128 Spring Grove Av h 1901 Humboldt Av
- Marie phone op American Telephone & Tel Co res Norwood
- Brichler Mary wid Jos h 1909 Race
- Brick Chas M engineer h 4852 Spring Grove Av
- John condr bds 3113 Eastern Av
- John engineer bds 5046 Spring Grove Av
- BRICK SALES COMPANY (THE),**
George Rinkenberger, Manager; Hy-tex Brick, Hollow Brick, Terra Cotta, Building Specialties. 404 St. Paul Bldg; 'Phone Main 1188
- Bricka Anna wid Gottlieb h 49 W McMillan
- Chas Wm bartdr h 3419 Cardiff Av O
- Elizabeth domestic h 2719 Vine
- Geo tailor h 2310 Wheeler
- Gottfried brewer h 23 W Clifton Av
- Wm M clk W U Tel Co h 2310 Wheeler
- Brickell Jos porter h 1739 Chase Av
- Bricken F C clk Palace Hotel
- Bricker Arthur L chauffeur h 2218 Kemper Lane
- Clara wid Mason h 1311 Walnut
- Francis rms 524 Sycamore
- Mary (wid Geo) dressmkr 121 W 15th
- Brickett Oscar shoewkr rms 5 E 9th
- Brickhouse Jesse J condr h 2144 Hatmaker
- Laura L wid Wm B h 2144 Hatmaker
- Bricking Chas T pressman wks 306 Walnut
- John foreman sec Spring Grove Av and Alfred res Sta N R F D No 10
- Bricklayers' Union Hall s w c Clark and John
- Brickler Rosa domestic h 1814 Linn
- Brickley Charles notary h 1061 Linn
- Gertrude A tchr Washburn School h 1506 Dixmont Av
- Jas lab h 614 Jane
- Mary L tchr Lincoln Public School h 1506 Dixmont Av
- Patrick polisher h 614 Jane
- Timothy lab h 614 Jane
- Brickman Amelia C teacher Garfield School rms 4246 Langland
- Brickman Morris photo h 1530 Elm
- Brickner Arthur F cutter h s s Fischer Pl e of Wunder Av
- Dorothy mach op res Herman Thomas' Delhi Av

JAPAN AND CHINA
 VIA PACIFIC PORTS.

 ARRANGEMENTS MADE TO GO IN PARTY
 OR INDEPENDENT, BY

First National Bank, Cincinnati,
 S. E. Cor. Fourth and Walnut, Phone Main 2691.
BRICKNER—Continued.

- Jos J lab h e s Boldface Creek n of Fairbanks Av
- Jos P motorman h s s Fischer Pl e of Wunder Av
- Nicholas J painter h 115 Inwood Pl
- Paul lab bds 3165 W 8th
- Tillie wid Geo res Herman Thomas' Delhi Av
- ☞ See also "Brueckner"
- Brickwedde Mrs Adalaide h 2623 Erie Av
- Adele E steno h 1708 Chase Av
- Fred bds 3837 Colerain Av
- Harry J clk auditor's office CCC&StLRy h 1708 Chase Av
- Jos clk h 1348 Broadway
- Mary A wid Louis A h 1708 Chase Av
- Raymond clk 5th-3d Nat Bk h 1708 Chase Av
- Brickweg Alma with The John Shillito Co h 1029 Rittenhouse
- Andrew clk h 1901 Linn
- Clemens tailor at 227 W 5th h 1901 Linn
- Elizabeth wid Bernard h 1029 Rittenhouse
- Harry C with The John Shillito Co h 1029 Rittenhouse
- Brideweser Jessie housekpr h 963 Richmond
- Bridge Clara tchr piano Cin'ti Conservatory of Music h 6709 Madison Rd M
- H W (White & Co) 1207 1st Nat Bk Bldg h 6709 Madison Rd M
- Harry G (Jenike & B) 132 E 9th h 3536 Bevis Av
- Herbert S with The Crane & Breed Mfg Co 1231 W 8th h 1325 Yarmouth Av
- J C supt h 1411 Ryland Av E H
- Martha H h 6705 Madison Rd M
- River Gold Mining Co (The) D C Paxton pres M W McIntyre secy and treas rm 62, 518 Walnut
- Bridgeford Marian L h 3102 Gilbert Av
- Rustle O (Bridgeford & Son) h 3102 Gilbert Av
- & Son (Wm B & Rustle O) painters 3102 Gilbert Av
- Wm B (Bridgeford & Son) h 3102 Gilbert Av
- Bridgeman Howell lampmkr h 528 E 13th
- Mrs L H h 5822 Belmont Av C H
- Paulena tchr College Hill Public School h 5822 Belmont Av C H
- Bridges Edna clk 3470 Reading Rd h 1212 Bates Av
- Edward mach h 1317 Alabama Av
- Forrest T clk 128 E 4th h 2241 Gladstone Av
- Geo A insp h 3554 Lilac Av
- Geo J, U S A h 2506 Halstead
- John A carp h 2241 Gladstone Av
- John P bkpr The Greene, Embury Co Cin'ti Union Stock Yards h 1212 Bates Av
- Jos P chauffeur, also leader Mergard's Orchestra 2800 Colerain Av h 119 Calhoun
- Lillian E dressmkr h 3801 Glenway Av
- Lucy clk 3001 Colerain Av h 1212 Bates Av
- Margaret dressmkr h 3554 Lilac Av
- Margaret J h 115 Ehrman Av
- Mary domestic h 661 W 5th
- Robt J clk h 2506 Halstead
- T J salesman 230 E 4th h 630 W 7th
- Wesley J janitor h 3215 Eastern Av
- Wm A pressfeeder wks rm 401, 528 Walnut
- Wm H foreman printer 2648 Spring Grove Av h 115 Ehrman Av
- Bridgewater Thornton lab h 805 Richmond
- Bridgman J M mgr The Norwood Transfer Co, Madison Av and CL&NRy Norwood h 2072 Lawrence Av Norwood, 'phone Ridge 646—R

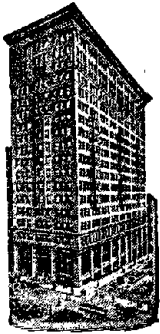

First National Bank.

Safe Deposit Boxes
on Ground Floor.

PHONE MAIN 2691.

BRIDWELL.

Bridwell Chas O trav salesman The Procter & Gamble Co
 —Harry L artist h 287 McCormick Pl
 —Harry M artist h 287 McCormick Pl
 Briedaker Irmen baker h 111 W 15th
 Briede Alma forelady n w c 9th and Broadway h 1029 Bank
 —Alma labeler h 1010 York
 —Aloysius baker h 2470 Galvin Av
 —Anna domestic h 1010 York
 —Elizabeth wid Henry h 1029 Bank
 —Frank confr 1527 Elm
 —Harry B electrotyper h 648 Neave
 —Herman clk h 1010 York
 —Jos cabmkr h 1010 York
 —Jos H foreman shoelaster s e c Pearl and Lawrence res Bellevue Ky
 —Lula clk h 1527 Elm
 —Rose forelady h 1010 York
 —Theresa wid Geo h 2814 Vine
 —Wm H painter h 2470 Galvin Av
 Briedy Margaret h 3050 Cleinview Av
 Briegel Frank C artist h 1020 Academy Av
 —Lorena h 2538 Homestead Pl
 ☞ See also "Brigel"
 Brieholz Anna E wid John h 3206 Colerain Av
 —Chris D mach h 3206 Colerain Av
 Brielmaier Anthony carp h 2918 Lischer Av
 —Edwin carp h 2918 Lischer Av
 —Leo woodwkr h 2918 Lischer Av
 Brielmeyer John carp 3678 Boudinot Av
 —Oliver office boy 121 E 4th h 3678 Boudinot Av
 Brierley Alfred molder h 2160 Gilbert Av
 Brierly Thos V bkbinder wks 7th fl 124 Government Pl
 Briese Frank T gardener bds Anna Schlenker's Este Av
 —Fred ironwkr h w s North Bend Rd n of Millcreek C
 Brifwaneck Stephan polisher h 1630 Hamer
 Brigel Catherine wid Leo A h 231 Hearne Av
 —Chas E salesman 15 E 3d h 3628 Russell Av
 —Clarence h 231 Hearne Av
 —Edward J pres and treas The Cin'ti Pump Co s w c Clay and Liberty h 863 Lexington Av
 —Jos A h w s Colerain Av n of North Bend Rd Mt Airy
 —Jos F mach h 1173 Atwood Av C H
 —Leo A jr v pres The Cin'ti Pump Co s w c Clay and Liberty res Cheviot
 —Otto G h 5825 Saranac Av C H
 —Raymond G h 3628 Russell Av
 ☞ See also "Briegel"
 Briggemann John H dairy hand bds Frank Brandhuber's, Reading Rd nr California Av
 Briggs Addison C supt printing dept 1201 Bank rms 2529 Gilbert Av
 —Alice wid John W h 902 Barr
 —Arthur L engineer h 3758 Mead Av
 —Chas E polisher h 4716 Garland Av
 —Edward M h 4716 Garland Av
 —Elizabeth wid Seymour h 5651 Ridge Av P R
 —Frank J foreman h 1306 Yarmouth Av
 —Frank J grinder h flat 1, 2195 Barnard
 —Frank J heating engr with The Peck-Anderson & Peck Co s e c Court and Sycamore res Ft Thomas Ky
 —Frank K lab h 1726 Queen City Av
 —Frank M h 233 Congress Av

BRIGGS—Continued.

—Fred H waiter h 1337 Broadway
 —Gilbert tanner h 606 Klotter Av
 —Irvin ironwkr h flat 2, 2195 Barnard
 —J B woodwkr bds 1539 Race
 —J Frank shoemkr h 5651 Ridge Av P R
 —Jos lab rms 309 Smith
 —Templeton v pres and treas The C S Foulds-Briggs Co 1224 W 8th h flat 14 The Navarre
 —Wm H mach h 1237 Ryland Av
 Brigham H L insp 416 P O Bldg rms s e c 6th and Race
 Bright Bertha A seamstress h 928 Fairbanks Av
 —Catherine housekpr h 639 Carlisle Av
 —Chas O bartdr h 1240 Grace Av
 —Clifton lab h 3743 Durr
 —Dora wid Franklin Pierce h flat 5, 519 Race
 —Foraker lab h rear 2234 Florence Av
 —Henry lab h 3743 Durr
 —Jos lab h 515 Harriet
 —Minnie office lady rm 803, 414 Walnut h flat 5, 519 Race
 —Roberta cashr 121 E 4th h 909 Race
 —Wm B trimmer 207 Prov Bank Bldg res Bellevue Ky
 Brighton Chemical Co (The) Jethro Mitchell pres C R Shuesler v pres H W Mueller secy and treas 4th fl 310 E 8th
 Brighton Collection Agency 1900 McLean Av
 Brighton Elevator Works Conrad Heinzerling prop 1233 Harrison Av
 Brighton German Bank Bldg n w c Harrison Av and Colerain Av
BRIGHTON GERMAN BANK CO. (THE),
 G. A. Willey, President; Andrew Jergens, Vice President; J. J. Heidacher, Vice President; G. M. Mosler, Cashier; S. W. Pandorf, Assistant Cashier; Bank of Deposit; also, Savings Department; European Exchange; Ocean Steamship Agency; Safe Deposit Boxes; Harrison Av. and Colerain Av.; 'Phones West 642 and 643
 Brighton Hall 2154 Central Av
BRIGHTON HOTEL.
 Chas. Abaecherli, Proprietor; Hotel, Restaurant and Bar; Elegant Hall Furnished for Lodges and Societies, 2154 to 2160 Central Av. opp. Freeman Av.; Telephone West 952
 Brighton Ice Delivery Co Geo Ginandt prop 2131 Kindel Av
 Brighton Laverne supervisor and instructor surgical nurse Cin'ti General Hospital
 Brighton Mfg Co Isidor Klein mgr, table sauce 2141 Central Av
 Brighton Market Co (Edward Lang & Max Lowesche) fish 1189 Harrison Av
 Brighton Painless Dentists (H E Burnett) 2182 Central Av
 Brighton Station Chesapeake & Ohio Ry of Indiana n s C&ORy w of Moellering Av
 Brighton Station CH&DRy n e c Harrison Av and CH&DRy
 Brighton Superior Co (Wesley H Faller & Edward G Meyers) tailors 2178 McLean Av
 Brightwell Benj lab rms 1120 Budd
 —Mrs Briley h 509 Harriet
 —John lab h 509 Harriet
 —Richard lab h 509 Harriet
 Brill Adelaide C saleslady 421 Race h 1514 Lingo
 —Albert h 1514 Lingo
 —Alex h 1514 Lingo
 —Ambrose h 5934 Croslin California
 —Anna bkpr 1631 Sycamore h 1796 Sycamore
 —Arthur com mer 840 W Court h 753 W Court
 —Chas A printer Commercial Tribune res Dayton Ky
 —Chas H barber h 6715 Buckingham Pl M
 —Clifford plumber h 3439 Jay
 —Clyde J mach op h flat 1 n e c Telford and Ludlow Av
 —Cora saleslady n e c Opera Pl and Race h 1514 Lingo

BRILL—Continued.

- Daniel (B & Waltermann) 3494 Reading Rd h 3439 Jay
- Edward K engineer h 37 Hillsdale H
- Fred salesman 121 E 4th h flat 1 n e c Ludlow Av and Telford
- Frieda B sorter h 6715 Buckingham Pl M
- Geo J janitor h 249 Southern Av
- Geo J C apprentice h 249 Southern Av
- Helen K seamstress h 6715 Buckingham Pl M
- Helen L delicatessen 2705 Erie Av res Norwood
- J Henry watchman h 3854 Zinsle Av K H
- John blksmith bds 26 W Elder
- John janitor Mt. Auburn Public School
- Jos bds Hotel Hawlin
- Josephine clk 6th fl sec 3d and Walnut h 249 Southern Av
- Louis A bkpr 1242 Harrison Av h 2731 Glenway Av
- Louis S stockkpr 310 Vine h 2648 Alms Pl
- Margaret (wid Wm F) nurse h 1796 Sycamore
- Maurice salesman h 2648 Alms Pl
- Nancy wid Leonidas h 1037 Linn
- Pauline wid Nicholas H h 6028 Cary Av C H
- Philip baker rms 108 Allison
- Roy E clk h flat 1 n e c Telford and Ludlow Av
- Simon notions h 2648 Alms Pl
- Truman fireman h 3735 Odin Av K H
- & Waltermann (Daniel B & Bernard W) plumbers 3494 Reading Rd
- Wm mach h 1213 W 9th
- Wm E driver h 1796 Sycamore

See also "Brill"

- Brillert Fred bartdr h 1649 Hamer
- Fred foreman h 1353 Walnut
- John bartdr h 1353 Walnut
- John stockkpr 123 E 4th h 33 Allison
- Brillhart J C student h 1810 Young
- Brillman Alvina necktiemkr h 320 Ann
- Aurelia clk Adams Ex Co h 320 Ann
- Emanuel h 320 Ann
- Flora h 320 Ann
- Mabel necktiemkr h 320 Ann.
- Vance porter h 320 Ann
- Brillmeyer Rudolf carp rms 2103 Winchell Av

BRILMAYER WM. L.,

Editorial Auditor Cincinnati Enquirer; Residence, Milford

- Brimmer Chas painter h flat 17, 1725 Vine
- Brinck Adele saleslady 7100 Carthage Pike h w s North Bend Rd n of Millcreek C
- Henrietta clk 7121 Carthage Pike h w s North Bend Rd n of Millcreek C
- J H plumber 832 Rosemont Av
- John H far h w s North Bend Rd n of Millcreek C
- Jos roofer h 1212 Budd
- Jos A h 832 Rosemont Av

See also "Brink"

- Brinckerhoff Wm H investigator freight claim dept CH&DRy 51 Carew Bldg h 960 Nassau
- Brinckmann Robt Chas bkbinder h 1302 Clay
- Wm Rudolf tinner h 1302 Clay
- See also "Brinkmann".
- Brindley Howard litho h 1126 Grand Av
- Prentice lab rms 614 W 8th
- Brine Frank M auditor of pass accts CCC& StLRy rm 510, 519 Main res Wyoming
- Briner Emma seamstress h 565 Tusculum Av
- V N trav salesman 706 Walnut
- Brinert Kathryn forelady fitting dept n w c Kenner and Denman h 218 W 71st C
- Margaret wid Henry h 218 W 71st C
- Briney Mary B clk periodical dept Methodist Book Concern res Lockland
- Bringel Mrs Mary res Little Sisters of the Poor, Riddle Rd
- Bringmann C H clk 316 Race res Newport
- Brink Anthony H buyer n e c 7th and Walnut res Norwood
- August C bartdr h 1132 Queen City Av
- Bernard W mfrs' agt rm 203, 519 Main h 973 Oakland Av
- Catherine wid August h 1132 Queen City Av
- Catherine I wid Benedict res John V Schinner's, ss Fischer Pl

COOK'S TOURS

70 Yearly to Europe.

First National Bank, Cincinnati,
S. E. Cor. Fourth and Walnut, Phone Main 2691.
ONLY AGENT.

BRINK EDWARD H.,

Attorney at Law, Office, 800 to 806 Fourth National Bank Bldg; Telephone Private Branch Exchange Main 267; Residence, 2424 Washington Av., South Norwood

- Elenora clk h 1018 W 8th
- Frank C solicitor sec 12th and Plum h 229 Atkinson
- Frank G clk 2723 Woodburn Av h 1715 Fernwood
- Frank J (Ackley & Brink Mfg Co) 123 E Canal h 2408 Highland Av
- Geo clk 230 E 4th res Covington
- Geo foreman 500 W Front res Covington
- Geo stockkpr 755 W 5th res Bellevue Ky
- Geo D draftsman 1701 Union Trust Bldg n 1091 Wade
- Geo M saloon 238 W 3d h 3726 Warsaw Av
- Ida C saleslady The Alms & Doepke Co res John V Schinner's Fischer Pl
- John C salesman 1120 Main h 1715 Fernwood
- Jos h 1018 W 8th
- Jos E detective h 3034 Glenway Av
- Jos H steno h flat 3, 420 Hopkins
- L C clk 2015 Union Central Bldg res Covington
- Mary stockkpr h 1018 W 8th
- Mary wid Hugo h flat 3, 420 Hopkins
- Philomena wid Geo h 1091 Wade
- Rose dressmkr h 229 Atkinson
- Theresa G wid Henry H h 3105 Durrell Av
- Wilhelmina wid Herman h 1016 Parkson Pl
- Wm stockkpr 127 W 5th res Covington
- Wm J clk 308 Vine h 3040 Cleinview Av
- See also "Brink" and "Brinck"
- Brinkdoepke Wm lab h rear 1124 Broadway
- Brinker August B foreman gravel pit CCC& StLRy Riverside h s s Liston Av nr Hillside Av
- August F molder h 2544 Beekman

BRINKER B. A. & CO.,

Wholesale Dealers in Butter, Cheese and Eggs, 213 Walnut; Telephones Main 2065 and Main 2066

- Barney driver h 2650 Cook
- Bernard teamster h 1044 Baymiller
- Bernard A (B A B & Co) 213 Walnut h 918 Elberon Av
- Bernard A teamster h 1044 Baymiller
- Bernardina wid Geo H h 229 Magnolia
- Catherine wid Bernard h 942 Clark
- Catherine wid Franz h 4030 Glenway Av
- Elizabeth wid Geo h 702 Bauer Av
- Fabian Margaret wid Herman h 935 W Court
- Frank condr h 3067 Beekman
- Frank B foreman planer dept n w c Elmore and CH&DRy h 3770 Liston Av
- Frank W stovemtr h 1630 1st Av
- Fred L h 1038 Beech Av
- Fred M foreman metalwkr The Homán Mfg Co h 1038 Beech Av
- Geo driver h 803 W 9th
- Geo letter carrier P O h 942 Clark
- Geo packer h 702 Bauer Av
- H Henry lab h 37 Back
- Harry (Herman & B) 607 Lyric Theater Bldg h 4024 W Liberty
- Harry driver h 1132 W 8th
- Harry B wall paper n e c Parkland Av and Twain Av S P
- Harry G fireman h 709 State Av
- Henry driver h 1030 Wilstach
- Henry porter bds 1719 Dreman Av
- Mrs J H (J H B & Co) 307 Main res Covington

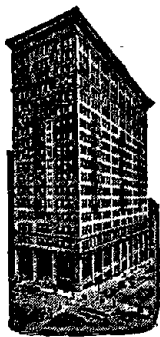

FIRST NATIONAL BANK.

S. E. Cor. FOURTH and WALNUT.
Phone Main 2691.

SAFE DEPOSIT BOXES,
\$3.00 and up.

BRINKER—Continued.

- J H & Co (Mrs J H B & B H Thoman) mer tailors 307 Main
- John clk 3200 Woodburn Av h 3515 Wash Av
- John F shoes 1219 Sycamore h 1213 Sycamore
- John Geo lab h 2131 St Michael
- John H mach h 314 E 7th
- Jos artist h rear 1213 Sycamore
- L E phys flat 64, 19 W 7th h 637 East Epworth Av
- Louis G secy and treas The Jos Krolage Music Co Race and Emery Arcade h 957 Selon Av
- Margaret chambermaid Burnet House
- Marie B h 1038 Beech Av
- Mary wid Bernard h 1061 Oehler
- Mary wid Clements h 312 W McMicken Av
- Mary wid Henry h 521 E 12th
- Urban B J clk 646 Main h 1624 Westwood Av
- Wm carp h 2538 Beekman
- Wm driver h 1067 Wilstach
- Wm helper res August B Brinker's s s Liston Av
- Wm mach h 3775 Hutton
- Wm printer h 1352 Broadway
- Wm shoemkr h 1132 W 8th
- Wm B tinner h 1518 Knox
- Brinkerhoff John artificial limbmkr h 1309 Bremen
- Brinkers Aloysius J paperhgr h 503 E 13th
- Jennie wid Lucas h 503 E 13th
- Lucas J beveler h 503 E 13th
- Brinkhaus Bernard car repairer h 2472 Galvin Av
- Bernard A safewkr h 2472 Galvin Av
- Elmer pressfeeder h 4559 Kirby Av
- John F shoe finisher h 4559 Kirby Av
- Brinkkroeger Mrs Dora h 2213 Kenton
- Elmer F paperhgr h 2213 Kenton
- Robt A linotype op h 2213 Kenton
- Brinkkroger Christ lab rms 211 W Liberty
- Brinkley John A compounder 225 E 3d h 703 Trenton Av
- Wm A sawyer h 1040 Freeman Av
- Brinkman Arthur W salesman 24 E 7th h 4229 32d Av O
- Chas pres The F J Brinkman Mfg Co 115 Corwine h 138 E Clifton Av
- Clara domestic bds 1029 Freeman Av
- Clara C phone op Hotel Gibson h 2152 McLean Av
- Clem v pres and treas The Mesch-George Jewelry Co rm 31, 7 E 5th res Norwood
- Edward E shoemkr h 534 Channing
- Elizabeth wid Henry h 2906 Lischer Av
- Elsie h 3230 Glendora Av
- F J v pres and mgr The F J Brinkman Mfg Co 115 Corwine h 1329 Spring
- The F J Mfg Co, Chas Brinkman pres F J Brinkman v pres and mgr ornamental wire work 115 Corwine
- Frank stockkpr 219 Main res Newport
- Frank V motorman h 2830 Vine
- Fred C janitor h 655 Sedam
- Geo F phys flat 1, 265 W McMillan
- Harry C cutter 933 Main h 3912 Edgewood Av
- Harry F cutter h 2362 Clifton Av
- Henry carp bds n e c Court and Race
- Henry trav salesman 36 W Pearl h 17 E Liberty
- Henry, U S N h 2152 McLean Av

BRINKMAN—Continued.

- Henry E clk h 1414 Bremen
- Henry W cutter h 1315 W Liberty
- Herman salesman 312 Main res Bellevue Ky
- Howard H clk 12 E 9th h 2616 Dennis
- John jr boxmkr h 2152 McLean Av
- John B mgr Frank A Woodmansee 117 E Pearl res Covington
- John C clk h 2152 McLean Av
- John C policeman h 2879 Minot Av Oakley
- John F h 222 Orchard
- John H bkpr Jos Noterman & Co h 2906 Lischer Av
- John H contracting freight agt Great Northern Ry and Great Northern Steamship Co 411 Traction Bldg h 107 W Charlton
- John T secy The Cin'ti Art Pub Co 2d fl 28 Opera Pl h 2906 Lischer Av
- Jos gardener rms 242 W 5th
- Julia wid John h 121 14th
- Julius h 1017 Freeman Av
- Julius salesman 24 E 7th h 4229 32d Av Oakley
- Laura h 3230 Glendora Av
- Louis driver h 1315 W Liberty
- Louis J insp engr dept Dept of Public Service h 947 Clinton
- Mabel clk h 1329 Spring
- Minnie saleslady n w c 6th and Race res Newport
- Minnie D wid Henry F h 2616 Dennis
- Raymond chauffeur h 947 Clinton
- Raymond O clk, Norwood Sta P O res Norwood
- Robt elect'n h 2616 Dennis
- Robt shoes 24 W 15th
- Robt W clk h 1414 Bremen
- Sarah wid Chas F h 210 Gilman
- Walter L chauffeur h 1315 W Liberty
- Wm C salesman 528 W Court h 3230 Glendora Av
- Wm H fireman h 2259 Spring Grove Av
- Wm H trav insp Virginia and West Virginia Demurrage Bureau 101 Carew Bldg rms flat 2, 1005 Central Av
- Brinkmann Albert E clk Union Central Life Ins Co res Newport
- Anna steno 314 Traction Bldg h 853 Hathaway
- Anna wid Henry h 2128 Ravine
- Anthony clk Cin'ti Car Co h 4216 Turrill
- August H foreman 2420 Spring Grove Av h 3801 Mt Vernon Av
- Bernard J G (Brinkmann, Jobert Co) 142 W 3d res Covington
- Bernardina saleslady 523 Race h 853 Hathaway
- Caroline dressmkr h 3172 Jefferson Av
- Chas B coremkr h 3172 Jefferson Av
- Chas F (E H B & Son) h 416 W Liberty
- Clara cook h 1027 Freeman Av
- Clemens Louis clk Brighton German Bank Co h 2963 W 6th
- E H & Son (Chas F) coal 416 W Liberty
- Edward H v pres The Union Distilling Co 7818 Lockland Av C h n w c Winding Way and Lenox Pl
- Eliza wid E H h 416 W Liberty
- Ernst bkbinder h 2740 Massachusetts Av
- Ernst carp h 447 Warner
- Frank E draftsman rfm 3, 795 E McMillan h 1818 Sycamore
- Frank F collector Broadway & Newport Bridge Co res Newport
- Frank J steno rm 305 s w c 3d and Central Av h 2963 W 6th
- Fred lab h 1151 Bank
- Fred A tailor h 623 W McMicken Av
- Fred A jr trav salesman 328 W 4th h 623 W McMicken Av
- Fred W teamster h 418 W Liberty
- Geo (Brinkmann, Jobert Co) 142 W 3d res Covington
- Geo W lumber insp h 2413 Clifton Av
- Gottfried porter h 1818 Sycamore
- Mrs H millinery 1533 Freeman Av
- Harry B clk sec 5th and Main h 853 Hathaway
- Harry H R foreman shoemkr 714 Sycamore h 3304 Lehman Rd
- Henry h 2128 Ravine

BRINKMANN—Continued.

- Henry dairy s s Este Av w of Center Hill Av
- Henry gardener h 881 Rockdale Av
- Henry janitor s e c Vine and Rochelle
- Henry motorman h 753 Sedam
- Henry painter h 2736 Massachusetts Av
- Henry representative The Burley Tobacco Co (Inc) 303 E 5th res Ft Thomas Ky
- Henry J h 2963 W 6th
- Henry T carp h 1533 Freeman Av
- Henry W chairmkr h 1062 Wilstach
- Henry W driver h 418 W Liberty
- Mrs Herman h 3172 Jefferson Av
- Herman tanner h 3172 Jefferson Av
- Jacob driver bds 4146 Spring Grove Av
- Brinkmann, Jobert Co (Bernard J G Brinkmann, Alex R Jobert & Geo Brinkmann) ladies' hat mfrs 142 W 3d
- John C driver h 2846 Henshaw Av
- John F agt h 1114 Clay
- Jos asst foreman tool dept The Lunkenheimer Co res Covington
- Jos soft drinks 2963 W 6th
- Jos jr salesman 129 E Court h 3312 Hackberry
- Jos J elev op h 853 Hathaway
- Jos S sponger h 3172 Jefferson Av
- Julia M with The John Shillito Co h 1062 Wilstach
- Lizzie L clk 439 Chestnut h 418 W Liberty
- Louis C surveyor The Sun Mutual Ins Co s w c 13th and Bremen h 106 E University Av
- Louis C jr bkpr 5th fl Merchants Bldg h 106 E University Av
- Marie office attendant h 418 W Liberty
- Martha dressmkr h 3172 Jefferson Av
- Martha forelady sewing room 129 W 4th h 2910 Vine
- Sophia with The John Shillito Co h 1062 Wilstach
- Theo J mgr 2865 Winslow Av h 2861 Winslow Av

BRINKMANN WALTER,

- Reporter Cincinnati Times-Star; Residence, 2413 Clifton Av
- Wm R woodwkr h 1076 Wilstach
- See also "Brinckmann"
- Brinkmeier Chas contr 1957 Baltimore Av
- Brinkmeyer Agnes wid Wm F h 4577 Anthony
- Arthur C clk gen mgr's office CCC&StLRy h flat 6, 651 W 5th
- Mrs Barbara h 1062 Marshall Av
- Chas H lab h flat 6, 651 W 5th
- Chas J piano tchr h 931 York
- Frank J salesman 24 E 6th h 1331 Broadway
- Harry packer h 519 W McMicken Av
- John 2d v pres The Oppenheimer-Straus Co 133 W 4th h flat 3 n e c Woodburn Av and Dexter Av
- Jos B salesman s w c 7th and Walnut h 545 Dandridge
- Leo ironwkr h 1331 Broadway
- Margaret tailoress h 2419 Marvland Av
- Mary wid Henry h 2864 Massachusetts Av
- Mary wid John H h 945 Hill
- Minnie C grocery n e c McHenry Av and Fyffe Av
- Robt baker h flat 2 s w c 6th and John
- Rudolph C waiter h 2636 Beekman
- Ruth domestic h 1331 Broadway
- Wm H plater h 2863 Colerain Av
- Brinkmoeller Frank saloon 600 Broadway h 3321 Hackberry
- Brinning Mary wid Benj h 1020 Bank
- Brinson Harry lab h 7125 Carthage Pike C
- Brinston Jesse W supt h 1119 Findlay
- Brinton Elizabeth wid John h flat 17, 526 E 4th
- Violet hairdresser h flat 17, 526 E 4th
- Brinzer Harry carp h 1431 Pullan Av

BRIOL PAUL A.,

- Foreign Editor Cincinnati Enquirer; Residence, 5719 Hamilton Av., College Hill
- Brisalara, see "Brizzolara"
- Brisben Edith M phone op 514 Elm h 1532 Hapsburg
- Grace cashr 510 Race h 1532 Hapsburg

SOUTH AFRICAN PORTS AGENCY UNION CASTLE LINE.

**First National Bank, Cincinnati,
S. E. Cor. Fourth and Walnut, Phone Main 2691.**

BRISBEN—Continued.

- Jos A bkpr h 1532 Hapsburg
- Loretta cashr 411 Race h 1532 Hapsburg
- Margaret wid Samuel h 1532 Hapsburg
- Mary E clk h 1532 Hapsburg
- Samuel J salesman h 1532 Hapsburg
- Brisbin Arthur J plumber h 4313 Colerain Av
- Edward driver h 4313 Colerain Av
- Harry house mover h 4313 Colerain Av
- John V h 1510 Chapel
- Mollie tchr 6th Dist School h 1510 Chapel
- Wm C traffic chief W U Tel Co h 2736 Hackberry
- Wm J lab h 4313 Colerain Av
- Wm J sewer tapper h 4084 Colerain Av
- Brisco Anna cook h 710 E Pearl
- Bradley K lab h 417 Betts
- Briscoe Alex coachman 776 N Crescent Av
- Catherine R clk Cin'tl & Suburban Bell Telephone Co res Ludlow Ky
- Edward bartdr h 1500 Freeman Av
- Edward C porter h 936 Curtis
- Harry driver h 1822 Highland Av
- Mrs Hattie laundress h 421½ W Court
- J H secy and treas The Hinsch-Briscoe Coal Co 2201 Union Central Bldg h flat 18 n e c Reading Rd and Mann Pl
- Jas F salesman 1107 Traction Bldg h 3853 Oakley Av
- John janitor h 936 Curtis
- Brisker Edward L coal 3519 Warsaw Av
- Louise clk 3517 Warsaw Av h 3519 Warsaw Av
- Margaret wid Harry h 517 Hannibal
- Morris barber wks 1418 Central Av
- Rachel saleslady h 517 Hannibal
- Sheldon driver rms 3638 Warsaw Av
- See also "Brusecker"
- Brissenden Jos E postal clk R M S
- Brissie Owen T teamster h 1423 Bremen
- Brister Chas J traffic mgr CCC&StLRy 411 Central Union Depot & Ry Co's Office Bldg h 2154 Sinton Av
- J T with The John Shillito Co h 2154 Sinton Av
- Bristle H C drugs 3953 Spring Grove Av and 4187 Hamilton Av h flat 21, 5449 Hamilton Av C H
- Jos tilesetter's helper h 1410 Clay
- Sophia wid Chas D h flat 11, 5449 Hamilton Av C H
- Wm clk 316 Central Av res Covington
- See also "Bruestle"
- Bristley John F ins agt 206 2d Nat Bk Bldg res Plainville
- Bristoe Wm supt s w c 2d and John res Ludlow Ky
- Bristol Chas res Home for the Aged Poor Florence Av
- Clara laundress h 28 Sweeney e of Cutter
- Geo overallmkr rms 420 W 8th
- Geo M clk 1125 Bank h 1908 Hewitt Av
- Harriet E wid Wm H h 2538 Park Av
- Hotel s w c 6th and Walnut F M Fratz prop
- Louis helper h s s Sutter e of Geiger
- Mrs Mamie saleslady rms 202 W 9th
- Morris N condr h 1908 Hewitt Av
- Patent Leather Co of Boston Mass 715 Sycamore after Oct 15 at 710 Broadway
- Wm mach h 1338 E 3d
- Bristow Benj H clk P O Insp's Office res Newport
- Building 10 and 12 W McMillan
- Herbert instructor The Pullman Co rm 7 Grand Hotel res Norwood
- L v pres The Railway Journal Lubricator Co 1407 Union Trust Bldg res Georgetown Ky

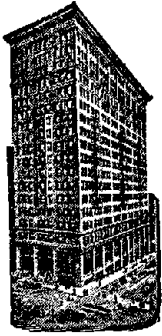

FIRST NATIONAL BANK,

**SOUTH-EAST CORNER
FOURTH and WALNUT**

PHONE MAIN 2691.

BRITAIN.

Britain David J h 2343 Chickasaw
—Glynn H student h 2343 Chickasaw
Britch Albert L chauffeur h 3016 Sander
—Frank A barber 115 W 12th h 2894 Shaf-
fer Av
Brite Ella E tchr Woodward High School h
538 Howell Av
—Jacob R phys 2202 Central Av h 2428
Fairview Av
—Mrs Mary D steno rm 30, 448 Main h 5
Beethoven Pl
—Mary E h 538 Howell Av
—Mary J wid Geo W h 538 Howell Av
British America Assurance Co of Toronto
1212 1st Nat Bk Bldg
British America Assurance Co of Toronto
Can 115 Hartwell Av Hartwell
British America Fire Ins Co 209 W 70th C
British American Co (The) Allison Bishop-
ric pres A Gazlay v pres C C Merrill
secy, brewers' pitch n w c Spring Grove
Av and Este Av
British-American Raincoat Co Jos Brown
mgr 45 W 5th
British American Tailors 25 E 5th
British Vice Consul's Office rm 412, 18 E
4th Will L Finch vice consul
Britney E E agt Big Four Storage Ware-
house Pearl B Plum and Central Av h
e s Winton Rd s of North Bend Rd.
—W Dudley student res E E Britney's e s
Winton Rd
Britt A M bkpr 30 Main res Covington
—Agnes saleslady 305 Andrews Bldg h 655
Linn
—Catherine M steno Fred Achert's h 509
Hopkins
—Chas J clk 120 W 7th h n w c Symmes and
McGregor Av
—Clara B with The John Shillito Co res
Covington
—Clifford E molder h 2954 Sidney Av
—Geo F painter 3613 Clarion Av h 1619
Brewster Av
—Johanna h 801 W 9th
—Mrs Julia shirtmkr h 718 W Court
—Kate wid Thos h 655 Linn
—Kate M wid Chas E h 509 Hopkins
—Lester foreman sec Dandridge and Pen-
dleton res Newport
—Mabel E steno 310 Prov Bk Bldg h 3754
Oakley Av
—Mary shoeftr h 655 Linn
—Nelson J salesman h 509 Hopkins
—Oliver bkpr h 2347 May
—Robt lab h rear 816 Clark
—Thos E with The John Shillito Co h 655
Linn
—Warren W artist Cin'ti Process Engraving
Co res Covington
Brittany Building n w c 9th and Race
Brittel Jerry lab h 604 E 6th
Britten Catherine M wid Wm S h 3845 East-
ern Av
—Otis K elect'n h 3845 Eastern Av
See also "Britton"
Britting Albert bartdr h 1559 Pleasant
—Barbara wid Conrad h 2642 Eastern Av
—Chas lab h 217 E 12th
—Emma h 2618 Eastern Av
—Fannie wid John h 2618 Eastern Av
—Henry mach h 2238 Flora
—J Geo varnisher h 2244 Flora
—John brewer h 217 E 12th

BRITTING—Continued.

—John pianos 1125 Walnut h 140 Mason
—John jr salesman h 140 Mason
—Lena laundress h 217 E 12th
—Margaret wid Adam h 2244 Flora
See also "Bruetting"
Brittingham Geo bartdr rms 19 E 8th
—Philo E confr 515 Wade
—Vina wid Jas h 411 E 5th
—Wm C polisher h 705 Hopkins
—Wm E engineer h 945 E 3d
Britton Benj W h 6010 Prentice M
—Chas lab h 689 E 6th
—Chas H mach h 4215 Dane
—Chas M daily market 3051 W 6th h 3057
W 6th
—Etta wid David h 1724 Madison Rd
—Geo elev bldr h 1651 Baltimore Av
—Jessmine R h flat 29, 330 W 4th
—John M letter carrier Sta College Hill P O
h 6230 Savannah Av C H
—Mrs Kittie N nurse flat 2, 2197 Gilbert Av
—Maggie forelady 217 Main res Ft Thomas
—Mary H wid John h 1225 E 3d
—Matthew rms 4 Garfield Pl
—Norman mach h 3923 Edgewood Av
—Richard porter h 430 W 6th
—Stephen condr rms flat C 1228 Vine
—Weston K engineer h 3173 Hillside Av
See also "Britten"
Britz K Jacob carrwkr bds 2410 Spring
Grove Av
Britzel Michael houseman Hotel Sterling
Britzwein Catherine pupil nurse Cin'ti Gen-
eral Hospital
Brizzolara Andrew C bartdr h 1056 Ritten-
house
—Chas A bartdr h 3466 Knott
—Louis J h flat 4, 1318 Race
Broadus Pleas lab h 322 Oxley H
—Salle wid Alfred h 3050 O'Bryon
Broadhurst Bessie H saleslady The Alms &
Doepke Co h 4 E St Clair
—Jas H foreman s w c Gilbert Av and Eden
Park Entrance h 1726 Hewitt Av
Broadnax Jas lab rms 300 E Front
Broadus Ella wid Geo h flat 4, 339 W 6th
—Fannie h n s Garretson Av nr Heekin Av
Ault Park
—Ida waitress h 1338 Lincoln Av
—Lewis porter h 203 s s Accommodation
—Marshall butler 3763 Reading Rd
—Norris B whitewasher n s Garretson Av
nr Heekin Av Ault Park
—Ross porter h 1338 Lincoln Av
—Samuel coachman 540 Prospect Pl
—Wilson G mach rms 306 Broadway
Broadway Exhibition Co (The) Louis E
Levassor gen mgr, prop Coliseum The-
ater office 240 W 5th
BROADWAY MACHINERY CO.,
Wm. F. Jones, Manager; Dealers in Ma-
chinery of Every Description, New and
Second-Hand, 236-238 Broadway; Phone
Canal 2663. See Advertisement Spe-
cial Department
Broadway & Newport Bridge Co Geo D Rus-
tis pres R W Nelson v pres Wm Ager
secy and treas sec 2d and Broadway
Broadway & Newport Bridge Entrance sec
2d and Broadway
Broadway Theater s w c 12th and Broadway
Broadwell Albert B letter carrier P O h
1722 Pleasant
—Building 32 E 9th
—Chas atty rm 202, 123 E 6th h 2718 Was-
son Rd
—Clara wid Geo h 1618 State Av
—Cyrus salesman 135 W 6th res Newtown
—E D dentist 303 Andrews Bldg h flat C
20 Calhoun
—Emily res Widows' Home
—Emma wid Frank T h 1418 Walnut
—Gertrude saleslady Alms & Doepke Co h
1059 Linn
—Harley P salesman 105 W 3d h 347 Tuscu-
lum Av
—Harry actor h flat 6, 1309 Central Av
—Harry C salesman h 3204 Glendora Av
—Helen wid Thos h 1059 Linn
—I D clk registry section P O h 3635 Mor-
ris Pl

BROADWELL—Continued.

- M H Estate D J Foley mgr office flat 2, 340 W 4th
- Mary wid Jacob h 5724 Arnsby Pl M
- Ralph A clk 427 Plum h 3635 Morris Pl
- Roger bkpr 121 E 4th h flat C 20 Calhoun
- Broady** Ambrose porter n w c Front and Main
- Brockbeck** Clarence O granitectr h 1525 Blue Rock
- Brock** Austin lab h 530 Pierson
- Mrs B F milliner h flat 2, 650 E McMillan
- Bradley lab h 1121 Broadway
- Katherine wid Chas h flat 8 sec Bryant Av and Telford
- Chester A clk P O h 17 Juergens Av
- Clarence P condr rms 3331 Hackberry
- David H salesman rms. 115 E 5th
- Douglas hodcarrier h 2927 Monfort
- Earl F trav salesman 942 W 6th
- Elizabeth wid Wm h 208 68th C
- Ellen wid Wm h 613 W 6th
- Fred delicacies 3341 Vine
- Geo press hand h 1819 Linn
- Geo W clk P O h 1535 Race
- Harry clk 2d fl 18 W 7th h 2913 Henshaw Av
- Harry W v pres and treas The Ward-Brock Sash & Door Co 620 Freeman Av h 1645 Herbert Av
- J Leslie (L J Budde & Co) Cin'tl Union Stk Yds h 1214 Bates Av
- Jas huckster h 1042 W 6th.
- John cooper h 951 Clark
- Jos R lab h 616 Burns
- Jos S trav salesman also confec 223 Woodward
- Josephine wid Fred h 1819 Linn
- Mrs Laura hair dresser 737 W 7th
- Lawrence E, U S storekpr-gauger U S Int Rev Office res Troy O
- Leland W asst bkpr 620 Freeman Av h 1645 Herbert Av
- Louis N h 2913 Henshaw Av
- Maria wid Wm h 1008 Zachary
- Milford lab h 1121 Broadway
- N S barber h flat 12, 330 W 4th
- Nathan J grocery 1040 W 6th
- Robt jr elect'n 2702 Vine
- Robt sr lab h 18 E University Av
- Roy W h 3018 Colerain Av
- W H carp h 1512 Bremen
- West cooper h 737 W 7th

BROCKAMP-CAVANAUGH CO. (THE),

H. J. Brockamp, President; J. T. Cavanaugh, Vice President; F. F. Brockamp, Secretary and Treasurer; Coal, Feed, Sewer Pipe, Cement, Sand and Gravel, Warsaw Av. and Glenway Av., Price Hill; Phone Warsaw 6

- Brockamp** Edward pressfeeder h 314 E 12th
- F F secy and treas The Brockamp-Cavanaugh Co Glenway Av and Warsaw Av h 1705 Iliff Av
- Frank h 1707 Iliff Av
- Frank steward h s w c Windisch and Principio Av
- H J pres The Brockamp-Cavanaugh Co Glenway Av and Warsaw Av also collector 1400 State Av h 1705 Iliff Av
- ☞ See also "Brokamp"
- Brockbank** Henry h 3568 Beechmont Av
- Brockell** Cary office attendant flat 1, 628 Elm h 830 E 3d
- Chase S huckster h 1812 Kinney Av
- Samuel C h 416 Hoge
- Thos painter 3425 Eastern Av
- Brockner** Bernard T welder h 1132 Carney
- Colletta milliner h 2630 Eastern Av
- Fred janitor h 827 W 7th
- Geo finisher h rear 65 E Clifton Av
- Henry H janitor h 553 Boal
- Mary wid Fred J h 827 W 7th
- Peter brewerywkr rms 1814 Bremen
- Raymond H night chief op North Exchange Cin'tl & Suburban Bell Telephone Co h 2630 Eastern Av
- T B grocer 2630 Eastern Av
- ☞ See also "Broeker" and "Broker"
- Brockfield** Mrs Bertha grocery 1301 Chase Av
- Wm carp 1301 Chase Av

STEAMSHIP LINESACROSS THE ATLANTIC
AND THE PACIFIC OCEANS

REPRESENTED BY

FIRST NATIONAL BANK,

S. E. Cor. Fourth and Walnut. Phone Main 2691.

BROCKFIELD.

- Brockfield** Wm R. engineer h 4430 Winton Rd
- Brockhage** Catherine saleslady h 501 E 13th
- Brockhall** Jas lab h B&OSWRy e of Ludlow Av
- Wm lab h B&OSWRy e of Ludlow Av
- Brockharde** Elenora assembler h 1059 Oehler
- Wm J woodwkr h 1059 Oehler
- Brockhaus** Anna h 2351 Clifton Av
- Ben fitter 8th fl 224 E 8th res Newport
- Jos M shoemkr h 1783 Powers
- Louis draftsman h 2351 Clifton Av
- Brockhausen** Henry porter rms 804 Main
- Brockhoff** Henry H bkpr. 3251 Spring Grove Av res Cheviot
- Henry J (Braunwart & B) rm 401, 528 Walnut h 1134 Seton Av
- John H clk Cin'tl Enquirer h 724 Wade
- Julius A mgr 1201 Bank h 3532 Monteith Av
- Leo J elev op 15 W 4th
- Marie clk sec Spring Grove Av. and Alfred res Cheviot
- Raymond J salesman 3d fl 119 E 5th h 3532 Monteith Av

BROCKHUIS REV. ANTONINE,

Pastor St. George's Roman Catholic Church; Residence, 42 Calhoun

- Edward mach h 1779 Westwood Av
- Henry H engineer h 1512 Knox
- John A chief engineer Fairmount Brewing Co res Cheviot
- Brockington** Noble h 406 Morgan
- Brockman** A H secy and treas The National Distributing Co 412 1st Nat Bk Bldg h 4686 Hamilton Av
- Albert H stockkpr 133 W 4th res Erlanger Ky
- Alice h 3508 Trimble Av
- Amelia D h flat 3, 327 Broadway
- Andrew mach rms 2248 Spring Grove Av
- Anna wid Henry h 118 W Nixon
- Chas E city fireman h 2826 Stanton Av
- Chas J packer h 2826 Stanton Av
- Clifford G bkpr 2850 Spring Grove Av h 1549 Pullan Av
- Edward B foreman 901 Evans h 144 W 73d C
- Eliza wid Louis h 1408 Main
- Elizabeth wid Chas h 1121 Elgin Pl
- Elizabeth wid Louis H h 1408 Main
- Elmer C press asst h 114 Huntington Pl
- Frank res Hamilton County Infirmary
- Fred stockkpr 317 W 2d res Ludlow Ky
- Fred J stockkpr 8 W Pearl h 1408 Main
- Geo clk 3726 Isabella Av h 306 Mulberry
- Geo J dep clk rm 1 Court of Common Pleas h 1331 Broadway
- Harry errand boy The Fair h 1082 Wilstach
- Harry F cashr 113 E 12th h 118 W Nixon
- Harry F driver h 2826 Stanton Av
- Harry T clk h 144 W 73d C
- Rev Herbert asst pastor St John the Baptist R C Church h 22 Green
- Jas A lab h 519 Elizabeth
- John W engraver h 1625 Dauner Av
- Kate wid Jos h 834 Poplar
- Louis porter h 824 W Court
- Louis tinner h 2127 Winchell Av
- Louis v pres The Weil-Brockman Co 107 E Front h 1350 Myrtle Av
- Louise dressmkr h 5802 Belmont Av C H
- Mary dressmkr h 508 E Liberty
- Ralph student h 1350 Myrtle Av
- S Marie tel op h 2826 Stanton Av
- Victor student bds 14 W Liberty
- Wm H city fireman h flat 19 sec McMillan and Copeland

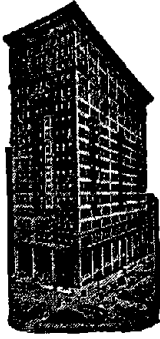

FIRST NATIONAL BANK.

Organized 1863.

PHONE MAIN 2691.

BROCKMAN—Continued.

- Wm H salesman s w c 7th and Walnut h 3220 Glendora Av
- Brockmann Alphonse H mach hand h 282 Mohawk
- Anna saleslady 1201 Main h 2903 Markbreit Av
- Anna wid Henry h 2786 Minot Av O
- Anna J. phone op h 3559 Newton Av
- Arthur bkpr 210 E 5th res Newport
- Benj lab bds 3646 Spring Grove Av
- Bernard (The Brockmann Harness Co) 418 E Pearl h 615 Prospect Place
- Bernard F artist rm 803, 528 Walnut res St Bernard
- Bernard N h 2021 Sutton Av Mt W
- C H W (J H B & Sons) 1608 Logan h 514 Riddle Rd
- Caroline wid Wm h 522 Riddle Rd
- Mrs Carrie h 328 Ellen
- Carrie wid Henry H h 525 Slack
- Mrs Katherine h 1238 Budd
- Catharine wid John h 3559 Newton Av
- Clara dressmkr h 3559 Newton Av
- Clarence shoctr h 1306 Clay
- Edward clk n w c 8th and Walnut h 1337 Clay
- Edward shoewkr h 1306 Clay
- Edward D H (J H B & Sons) 1608 Logan h 514 Riddle Rd
- Elizabeth buttonholewkr h 1337 Clay
- Elizabeth wid Bernard h 1734 Main
- Elizabeth wid Bernard h 2903 Markbreit Av
- Elsie A tchr Washburn School h 3493 Brookline Av
- Emma wid Geo H h 7303 Fair Park Av C
- Estelle C h 3498 Brookline Av
- Frank solicitor h 3559 Newton Av
- Frank C student h 316T Harvey Av
- Frank R woodwkr h 1306 Clay
- Fredericka wid Bernard h 2020 Mohawk Pl
- Geo carp h 328 Ellen
- H Wm secy and treas The G J Brethauer Planing Mill Co 2260 Bogen h 444 Riddle Rd
- Harness Co (The) (Bernard Brockmann) 418 E Pearl
- Henry carp 4153 Pitts Av h 4132 Georgia Av
- Henry clk cutting room 810 Main h 737 Betts
- Henry Eward mgr The Brockmann Harness Co 418 E Pearl res Newport
- Henry H guard City Work House h 2134 Turner
- Herman car repairer h 1232 Budd
- Herman sculptor 282 Mohawk
- Herman F molder h n s North Bend Rd w of Colerain Av Mt Airy
- J Arthur steno 1901 Union Central Bldg h 1337 Clay
- J H & Sons (John H, Edward D H & C H W) carps 1808 Logan
- J Henry brickylyr h 522 Riddle Rd
- John A foreman s w c Findlay and Dalton Av h 3722 High Point Av
- John H (J H B & Sons) 1608 Logan h 518 Riddle Rd
- Jos lab h 1337 Clay
- Jos oysters 1208 Broadway h 1206 Broadway
- Jos student h 3559 Newton Av
- L E clk rm 406, 18 E 4th res Norwood
- Laura wid Henry h 1082 Willstach

BROCKMANN—Continued.

- Lillian bkpr 312 E 2d h 522 Riddle Rd
- Lillian phone op h 1734 Main
- Lizzie wid August h 1334 Clay
- Louis C secy and treas The H Wm Pohl Shoe Co 208 E 5th res Newport
- Louisa wid Jos A h 3481 Harvey Av
- Marie steno 37 E 3d h 1734 Main
- Martin B molder h 62 W Mitchell Av
- Martin L molder h 831 Hopkins
- Mary A (wid Martin) janitress h nec Elizabeth and Mound
- Minnie wid Ben h e s Cliff s of McMillan
- Myrtle clk h 7303 Fair Park Av C
- Norbert C student h 3559 Newton Av
- Raymond student h 3559 Newton Av
- Robt insp n e c 5th and Race h 1734 Main
- Sylvester H mach h 2410 Spring Grove Av
- Thos A molder h nec Elizabeth and Mound
- Rev Timothy asst pastor St Francis R C Church h 1615 Vine
- Wm clk bds 1121 Bank
- Wm driver h 1875 Westwood Av
- Wm jr wrapper h 1875 Westwood Av
- Brockmeier Addie h 5815 Salvia Av C H
- Bernard H clothing examiner n e c 7th and Plum h 6534 Parkland Av S P
- Clifford C clk h 3428 Golden Av
- Edward carr trimmer h 2408 Glenway Av
- Edward F salesman 1820 John h 3428 Golden Av
- Edward F jr steno h 3428 Golden Av
- Emma A saleslady 2d fl 134 W 5th h 3428 Golden Av
- Frank salesman 3d fl 77 Elm res Covington
- Harry mfrs' agt boiler flues rm 35, 439 Race h 3428 Golden Av
- Harry A trav salesman 38 W 3d res Norwood
- Henry tailor 1044 Township
- John S printer wks 17 Emery Arcade
- Leonard shoctr h 2408 Glenway Av
- Mary h 5815 Salvia Av C H
- Sophia (wid Chas) clk 221 W 5th h 414 Hoge
- Wm porter h 2408 Glenway Av
- Brockmeyer Fred mach bds 929 Monastery
- Martha bds 4390 Eastern Av
- Brockmire Christiane wid Christ h 3754 Oakley Av
- Henry mach op h 234 Pike
- Lillian tchr Dyer School h 3754 Oakley Av
- Wm h 3754 Oakley Av
- Brocks Annie wid Louis h w s Delta Av opp Linwood Av
- Fred clk h 1708 Baymiller
- Brockschmidt Carrie forelady 1110 Main h 124 Winkler
- Chas F leatherwkr h 3009 Glendora Av
- Edward H salesman h 106 E University Av
- Elmer glassctr h 124 Winkler
- Fred printer h 106 E University Av
- Gertrude dressmkr h 2000 Madison Rd
- Herbert H pressfeeder h 3009 Glendora Av
- J Henry salesman 523 Main h 1611 Gilsey Av
- Lizzie wid John D h 2000 Madison Rd
- Milton V with The John Shillito Co h 945 Fairbanks Av
- Walter bartdr h flat 9, 1223 Bremen
- Wm F shoemkr h 124 Winkler
- Wm J pressman h 106 E University Av
- Brocksmith Geo houseman Cin'ti General Hospital
- John F bkpr s w c Central Av and Dayton h flat 2, 2001 Linn
- Sophie h 1020 Delta Av
- Sophie wid Henry h flat 2, 2001 Linn
- Brockton Shoe Trimming Co (Max Brown & Geo J Gutzwiller) 1503 Elm
- Brodan Garvis lab bds 4840 Spring Grove Av
- Joan lab bds 4840 Spring Grove Av
- Brodbeck Albert H riveter h Saffer nr McHenry Av
- Alfred director of physical education University of Cin'ti h w s Robison Rd nr Woodford Rd P R
- Amelia wid Jacob C h rear 2719 Massachusetts Av
- Anna h 970 McPherson Av
- August h 4210 Kirby Av
- Catherine wid Conrad h 3547 Wabash Av

BRODBECK—Continued.

- Co (The) Jos W Brodbeck pres toilet preparations 1755 Esmonde
 —Conrad clk 1671 Central Av h 3547 Wabash Av
 —Elizabeth forelady h rear 2719 Massachusetts Av
 —Fred police h 1256 Elm
 —Gertrude E clk 918 W Liberty h 1984 Harrison Av
 —Gustav wagonmkr h 4210 Kirby Av
 —H C prop Standard Pad Co 1671 Central Av h 3551 Lee Pl
 —Harry C jr supt Standard Pad Co 1671 Central Av h 2549 Vestry Av
 —Jos E mach h 266 Stark
 —Jos W bkpr 108 W 4th, also mail order bus rm 33, 514 Main h 1755 Esmonde
 —Louis lab h rear 2719 Massachusetts Av
 —Louis A foreman buggy boot dept 2840 Spring Grove Av h 1984 Harrison Av
 —Martin A salesman 901 Evans h 1735 Westwood Av
 —Pauline h 2803 Vine
Brodberger Mrs Anna dry gds 3207 Jefferson Av
 —Gertrude h 3207 Jefferson Av
 —John B jr merch broker 110 E 2d h 3522 Trimble Av
 —Leona steno The Heekin Spice Co h 3207 Jefferson Av
 —W L phys 2556 Eastern Av
 —Walter B ins solicitor rm 506, 414 Walnut h 3207 Jefferson Av
Broddas Mrs Jane h 3011 Park Av
Broderick Arthur mach h 810 Mound
 —& Bascom Rope Co of St Louis 214 Elm
 —Catharine wid David h 810 Mound
 —Edward J trav salesman 422 Main h 2608 Bushnell
 —Emmett J fireman h 1230 Manns Av
 —Harry mach hand Rapid Electrotyping Co
 —Helen tel op Gold & Stock Tel Co h 949 Seton Av
 —Jas tinner bds 658 Hawthorne Av
 —Jas E jr clk The Willis Music Co h 2608 Bushnell
 —John piano tuner h 810 Mound
 —John C h 631 Neave
 —John D foreman h 949 Seton Av
 —John T clk rm 609, 123 E 6th h 949 Seton Av
 —Lola M steno rm L 607 Vine res Covington
 —Mary clk h 949 Seton Av
 —Mary steno Brandt & Lear res Covington
 —Mary wid Dennis h 631 Neave
 —Nellie clk h 3627 Wabash Av
 —W Harry clk 30 W 7th h 810 Mound
 —Walter mach h 810 Mound
Brodersen Reuter W linotype mach h 3441 Telford
Brodfehrer Anna wid Chas H h Harrison Av opp McKinley Av
 —Bismarck B salesman 212 E 9th h 3596 Carthage Av
 —John C salesman 810 Sycamore h 5718 Bramble Av M
Brodie Katherine h 845 E 3d
 —Katheren photo artist h flat 8, 315 W 7th
 —Frank E h flat 8, 315 W 7th
 —Maggie cigarmkr h 845 E 3d
 —Walter H clk h flat 8, 315 W 7th
Brodnax Marie steno 137 E Pearl res Covington
Brodof Louis butcher h 937 Richmond
Brodsky D peddler h 516 Laurel
 —Meyer barber h 516 Laurel
Brod't Mayme seamstress rms flat 3, 19 E 9th
Brodwolf Emma clk 22 W 4th res Dayton Ky
 —John foreman 241 Main res Dayton Ky
 —Brody John porter rms 238 E Front
Broeker Bernard barber 2039 Madison Rd
 —See also "Brocker"
Broekhoven Mrs Jessie B mgr music foll dept 121 E 4th h flat 3, 2126 Auburn Av
Broeman C J phys 4th fl 4 W 7th h 3140 Gaff Av

BROEMAN C. W.,

Attorney at Law, Office, 41 Atlas Bank Bldg; Telephones Canal 5378 and 5379; Residence 3140 Gaff Av.; Residence Phone North 2724—Y

AGENT**Principal Steamship Lines.****FIRST NATIONAL BANK,**

S. E. Cor. Fourth and Walnut, Phone Main 2691.

BROEMAN F. C. & CO.,

Consulting Chemists and Metallurgists, 215 E. 4th; Phone Main 2741

- Frank contr 3140 Gaff Av
 —Frank C (F C B & Co) 215 E 4th h 3250 Gaff Av
 —Wm H coffee roaster h 4165 Eastern Av
 —See also "Bromer" and "Brommer"
Broenstrup Clemens tanner 1056 Freeman Av
 —See also "Bronstrup"
Broering Arnold clk 305 W 2d bds 79 Plum
 —Bernard carp 2420 Halstead
 —Bernard jr carp h 2420 Halstead
 —Eugene A salesman 205 Main res Newport
 —Harry C secy The American Carriage Co 1275 Budd h 555 Considine Av
 —Henry (Moormann & B) 205 Main res Newport
 —J Henry clk h 4018 Glenway Av
 —Leo bkpr n w c Canal and Jackson res Newport
 —Marie wrapper 22 W 4th res Covington
 —& Meier brick mfrs Builders' & Traders' Exchange
Broerman Alfred M salesman 701 Reading Rd h 3542 Bevis Av
 —Bernard C special agt Geo W Neare, Gibbs & Co res Dayton Ky
 —Edward B supt The E H Bardes Range & Foundry Co res Dayton Ky
 —Edward H auditor The Alms & Doepke Co h 3564 St Charles Pl
 —Elizabeth wid Christ h 139 Mulberry
 —Mrs Erma clk h s w c Isabella Av and Cadillac Av
 —Ferd L bkpr The Louis Lipp Co h 722 Hawthorne Av
 —Frank L mach h 1518 Pleasant
 —Fred C packer h 1662 Herbert Av
 —Fred G cattle dealer h w s Reading Rd n of Tennessee Av
 —Harry salesman h flat 12, 30 W Court
 —Henry G lab h 215 Mulberry
 —Jos mach h 1518 Pleasant
 —Lawrence tailor h rear 1032 Linn
 —Leo J shoectr h 1518 Pleasant
 —Louis live stock h w s Reading Rd n of Tennessee Av E H
 —Rosa wid Wm h 4325 Brownway Av Oakley
 —Wm cabmkr h 1518 Pleasant
Broermann Agnes wid Herman h 1330 Yarmouth Av
 —Agnes M h 1330 Yarmouth Av
 —August bkpr 2125 Central Av h 4808 Pad-dack Rd
 —Bernard lab h 1750 Hanfield
 —Bernard salesman h 1120 Garden
 —Harry H lab h 1223 Central Av
 —Henry painter h 1512 Moore
 —Herman H mach h 2330 McMicken Av
 —Jos far h e s Miami Canal nr Towne Av B H
 —Louis F mach h 3234 Bach Av Oakley
 —Louis J secy Fraternal Order of Eagles Cin'tl Aerie No 142, 1117 Walnut h 311 Webster
 —Louisa wid Henry h 2919 Sander
 —Werner mach h 1401 Franklin Av
 —Wm printer h 1223 Central Av
Brosamle Geo F salesman h 8 E 9th
Broesecke Clara wid Emil h 1611 Baymiller
 —Oscar h 1611 Baymiller
Broessel Clara clk The Procter & Gamble Co h flat 10, 520 E 4th
Broetzler Adolph (Adolph B & Sons) h 20 Allison
 —Adolph & Sons (Adolph, Gustav A & Fred G) automobile garage 20 Allison
 —Fred G (Adolph B & Sons) h 20 Allison
 —Gustav A (Adolph B & Sons) h 20 Allison

**First
National
Bank.**

S. E. Cor. 4th
and Walnut.

Phone Main 2691

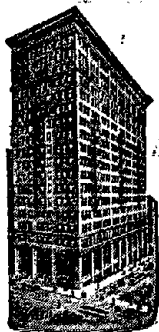

**Agent
Principal
Steam-
ship
Lines.**

BROFF.

Broff Nathan trav salesman 209 E Court
Brofft Albert J carp 4102 Glenway Av
—Augusta P tchr Vine Street Pub School h
2344 Fairview Av
—Charlotte laundress h 2318 Ravine
—Constantine wid August h 2344 Fairview Av
—Edith h 2224 Stratford Av
—Mrs Helen M bkpr 14 W 7th bds Hotel
Glencoe
—Leopold blksmith h 2318 Ravine
—Mildred laundress h 2318 Ravine
—Rudolph E clk s w c 4th and Elm h 2224
Stratford Av
—Rudolph F lieut Fire Co No 27 h 2224
Stratford Av
Brogan Ada H steno Heekin Can Co h 1522
Ruth Av
—Bernard flagman h 838 W 5th
—Bridget wid John h 6111 Chandler M
—Bridget A nurse h 2915 Price Av
—Carrie E tchr Guilford School h 1 Bella
Vista Pl
—Celia phone op h 5412 Whetsel Av M
—Clara D clk car acct's office CNO&TP Ry h
1016 Parkson Pl
—Dennis engineer h 6111 Chandler M
—Edwin J clk n e c 8th and Millcreek h 1016
Parkson Pl
—Ella wid John h 1 Bella Vista Pl
—Emma tchr h 1 Bella Vista Pl
—Frank painter wks Union Central Bldg
—Grace E secy to J C Harper of Scripps-
McRae League h 1 Bella Vista Pl
—Harry switchman h 815 Summit Av
—Jas painter h 1210 Bremen
—John freight handler rms 630 W 4th
—Lawrence driver h 828 Kenyon Av
—Marion B clk Thos Emery's Sons h 1 Bella
Vista Pl
—Mary envelopemkr h 828 Kenyon Av
—Mollie C seamstress h 2915 Price Av
—Mary M steno 710 Broadway h 1522 Ruth
Av
—Michael janitor h 828 Kenyon Av
—Thos J ydmaster h 1016 Parkson Pl
—Wm h n s Haney w of Renslar California
—Wm shoewkr h 721 W 5th
—Wm switchman h 838 W 5th
—Wm B elev op h 828 Kenyon Av
Broghammer John salesman 2162 Colerain
Av h 57 E Clifton Av
—Jos clk n e c Bank and Winchell Av res
Cheviot
—Katie clk 313 W 6th res Cheviot
—Peter clk 313 W 6th res Cheviot
Brogie John T bristle dealer 2851 Massachu-
setts Av
—Jos carr painter 3342 Hooker
—Philomina wid Fred h 2851 Massachusetts
Av
Brohmar Philip canvasser rms 228 W 12th
Broidy Meyer presser h 833 W Court
—N H rms 508 Clark
Brokamp Agnes seamstress h 1617 Race
—Agnes J clk 22 W 4th res Covington
—Anna wid Henry h 914 Clinton
—Anthony J letter carrier Sta E, P O h 914
Clinton
—August h 246 Pike
—B Jos electrotyper h 1046 Pine
—Bernard W agt h 1617 Race
—Kathryne M saleslady 415 Race res Cov-
ington
—Edward driver rms 207 Henry

BROKAMP—Continued.

—Edward pressman h 316 E 12th
—Elizabeth wid Henry h 1120 Garden
—Frances wid Jos h 1606 Dudley
—Harold J clk h 1046 Pine
—Harry A bottler h 1216 Sherman Av
—Henry F fireman h 1216 Sherman Av
—John ins solicitor 1220 1st Nat Bk Bldg h
215 Erkenbrecher Av
—John H saloon 1964 W 6th h 961 McPher-
son Av
—Jos A condr h 3458 Colerain Av
—Marie J bkpr 103 E Pearl h 1046 Pine
—Mary wid John h 1616 Blair Av
—Minnie wid Geo h 1782 Carll
—Nicholas H tailor h 1227 Ida
—Rose capmkr h 914 Clinton
—Wm fireman City Hall
—Wm J clk 808 Traction Bldg h 1227 Ida
See also "Brockamp"
Brokate Chas supt The Wm Miller Range &
Furnace Co 125 E 5th h 111 W St Clair
—Sophie h 111 W St Clair
—Wm H foreman rangemkr n w c 7th and
Broadway h 102 W St Clair
Brokaw Aaron salesman h n w c McHenry
Av and Iroll Av
—Andrew I salesman 335 W 4th h 672 Rid-
dle Rd
—Arthur L teamster h n e c McHenry Av
and Brokaw Av
—Carlton painter h n e c McHenry Av and
Brokaw Av
—Chas E instrumentman 2605 Union Cen-
tral Bldg h n w c McHenry Av and Iroll
Av
—Edward A toolmkr h 3597 McHenry Av
—Elizabeth h n e c McHenry Av and Brokaw
Av
—Frank W clk h n w c McHenry Av and
Iroll Av
—Magdalena wid Isaac h 3570 McHenry Av
—May h n w c McHenry Av and Iroll Av
—Pearl steno 212 E 3d res Norwood
—Walter carp h e s Brokaw Av n of Mc-
Henry Av
—Wm salesman 410 Main h 3558 McHenry Av
Broker Alma steno s w c York and McLean
Av h 2622 Hackberry
—Arthur photo engraver Commercial Trib-
une
—Dorothy L saleslady 20 W 5th res Norwood
—Helen clk s w c York and McLean Av h
2622 Hackberry
—Henry H salesman h 2622 Hackberry
—Oscar H artist at 28 Opera Pl res Norwood
See also "Brocker"
Brolo Petru lab bds 2125 Ailanthus
Bromberger Adolph cigar packer h 3810 Mt
Vernon Av
Bromelhaus Benj lab h 712 Armory Av
—Ida. asst bkpr 8th fl 224 E 8th h 712 Arm-
ory Av
—Kate wid Henry h 712 Armory Av
Bromer Geo musician h 1538 Elm
—John C tailor h 4444 Lower River Rd An-
derson's Ferry
—John N musician h 2224 Ravine
—Jos musician h flat 7, 408 Laurel
—Mrs Josephine h 1538 Elm
See also "Brommer"
Bromfield Hense porter h 733 W 7th
Bromley Samuel T ticket agt Linwood Sta
n e c Beechmont Av and Morse h 4740
Eastern Av
Brommer Geo baker h 3127 Markbreit Av
—Geo jr mgr J L Godfre Building Co 600
Johnston Bldg h 3127 Markbreit Av
—Henry h 3546 Michigan Av
—Jos pianowkr h rear 518 Findlay
—Lizzie wid Jos h rear 518 Findlay
—Otto R shademkr h 3127 Markbreit Av
See also "Bromer"
Bromstrup Mary wid Philip h 117 Kinsey Av
See also "Bronstrup"
BROMWELL BRUSH & WIRE GOODS CO.
(THE), Wm. B. Melish, President; Thos.
G. Melish, Vice President; M. W. Gatch,
Vice President; A. B. Gatch, Treasurer;
John F. Fisk, jr., Secretary; S. W.
Lloyd, Assistant Treasurer; Jos. Cox, jr.,
Auditor, Office, 612 W. 6th; Telephones
West 1074 and Factory Park 48

BROMWELL CO. (THE),

A. M. Worcester, President; Thos. G. Melish, Vice President; Jos. Cox, Secretary and Treasurer; Wholesale and Retail Dealers in Brushes and Wire Goods, Office and Factory Supplies, 420 Main; Telephones Main 620 and 621

—Edith cashr Grand Hotel h flat 11, 340 W 4th

—Elizabeth wid Benj T F h 2510 W 6th

BROMWELL JACOB H.,

Attorney at Law; also, Grand Secretary Grand Lodge, F. and A. M., Office, 14, 16 and 18 Masonic Temple; Telephone Main 532; Residence, Wyoming; Residence Phone Valley 215—X

Bronduse Geo lab h 2013 Whiteman

Bronner Carpet Cleaning Co 1216 Race

—Chas saloon 2483 Eastern Av

—Chas B driver h 927 Wade

—Edward brewmaster, 819 W 6th h 1841 Clarion Av

—Geo molder h rear 1908 Race

—Harry mgr Bronner Carpet Cleaning Co 1216 Race h 1032 Rittenhouse

—Josephine h 989 Park Side Pl

—Leona notions 2479 Eastern Av h 2483 Eastern Av

—Sylvia h 1841 Clarion Av

—Theresa cigarmkr h 1123 Spring

Bronnert Catharine seamstress h 122 Piedmont Av

—Ernest stockkpr h 122 Piedmont Av

—Jacob J jr engineer h 122 Piedmont Av

—John J turner h 1522 Central Av

Bronnimann John R cupolatdr h 455 Torrence Rd

Bronno Louis mach h rear 216 E 12th

Brons Henry W secy and treas The Mountel Press (Inc) 7th fl 224 E 8th h 3990 Parker Pl

Bronska Bennie cigarmkr h 513 Hopkins

—Hattie saleslady 15 W 4th h 513 Hopkins

—Louis cutter h 513 Hopkins

Bronson Bessie (wid Wm) confr 2023 Western Av

—C W clk 1st Nat Bank res Mt Healthy

—Chas. H moldmkr h 3907 Columbia Av

—E M, Southeastern pass agt Pennsylvania Lines 906 Union Trust Bldg res Hamilton

—Jesse rms 413 W 9th

—John H tel op rms 3011 W 6th

—Lena wid Erwin h 1619 Highland Av

—Lillian tchr Woodward High School h flat 1, 2204 Auburn Av

—Lloyd T clk 231 P O Bldg h 4524 Whetsel Av M

—Margaret music tchr 4510 Whetsel Av M

—Mrs Mary E h flat 1, 2204 Auburn Av

—Silas W tobaccowkr h 1130 E Front

☞ See also "Brunsen" and "Brunson"

Bronston Hazel phone op The Alms & Doepke Co h 941 Laurel

—Lena cook Grandview Sanitarium

—Melvin lab h e s Corsica Pl M

—Wm P printer h 941 Laurel

Bronstrop Geo J filer h 1625 1st Av

Bronstrup Clement jr clk h 1056 Freeman Av

—Clement sr tanner h 1056 Freeman Av

—Emma dressmkr 2963 Deckebach Av

—Fred h 452 Milton

—Fred G grocery 533 Riddle Rd

—Harry C bkpr h 452 Milton

—Henry H h 2963 Deckebach Av

☞ See also "Broenstrup" and "Bromstrup"
Bronworth Harry atty rm 401, 528 Walnut h 950 Elberon Av

☞ See also "Braunwart"

Brook Abe tailor h 518 Betts

—Allen C cabmkr h 518 Betts

—Benj cabmkr h 518 Betts

—Emma wid Robt h 558 Carlisle Av

—F A clk rms 458 E 5th

—Harry C student h 518 Betts

—Mary wid Wm h 129 Penn Av California

Brookbank A W floor mgr n e c 5th and Vine rms 2641 Erie Av

—Albert K chief engineer 628 Elm h 1117 Halpin Av

—Albert R steno rm 2, 41 E 4th h 1117 Halpin Av

CRUISES TO BERMUDA AND WEST INDIES.**FIRST NATIONAL BANK,**

S. E. Cor. Fourth and Walnut, Phone Main 2691.

BROOKBANK—Continued.

—Arthur K mach h 4230 Brookside Av

—Augustus L paperctr rms 1036 Dayton

—Benj rms 811 Oak

—C Raymond clk The Procter & Gamble Co res Bellevue Ky

—Chas A custodian Dixon Bldg 141 E 4th h 3534 Beechmont Av

—Chas W salesman 15 W 4th res Bellevue Ky

—Edward prop Miami Boiler Compound Co also chief engr Miami Bldg 505 Elm h 3563 Edwards Rd

—Edward jr plumber h 3563 Edwards Rd

—Ernest salesman 706 Elm res Bellevue Ky

—Eugene letter carrier Sta I, P O h 3508 Reading Rd

—Jos oiler h 3563 Edwards Rd

—Mrs Margaret dressmkr h 3508 Reading Rd

—Wm 2d v pres The Laurence & Anderson Co 402 Main res Bellevue Ky

Brooke B M trav salesman s w c 8th and Mair

—Clarence M switchman h 909 Richmond

—John F postal clk R M S h 7 E 8th

—John J clk Union Central Life Ins Co h 820 W 8th

—John J salesman rms 431 Elm

—Mary A with The John Shillito Co h 820 W 8th

Brooker Alfred salesman h 910 Morris

—Lawrence shoewkr rms 334 E Pearl

—Louise wid Jos rms 216 W Court

—Snow Machine Co Jas Brown mgr 407 Bell Block

Brookes Geo E agt The United Shoe Machinery Co. of Boston Mass h flat 5, 2909 Glendora Av

—Maggie Clay wid Percy C h rear 834 Clark

—Samuel junk rms 31 Sweeney e of Cutter

Brookey Roy mach rms 2300 W 8th

—Theo V mach rms 2300 W 8th

Brookfield Mrs Lucy M h 3522 Mooney Av

Brookins & Craycroft (Lindsay R B & Robt Clark C) dentists flat 2, 4 E 9th

—Grace M nurse rms flat 7, 32 E 9th

—Lindsay R (B & Craycroft) dentist flat 2, 4 E 9th h 229 Lyon

—Wm lab h 656 Richmond

Brookline (The) n w c Ludlow Av and Brookline Av

Brooklyn Flats 3440 Harvey Av

Brooklyn Flats 711 W 7th

Brookover Ivy wid Peter E h 212 Broadway

—Thos glasswkr h 212 Broadway

Brooks A F supt Crane Paper Box Co 307 Walnut h 704 E McMillan

—Albert bricklyr h 1320 Arlington

—Albert E h 1455 Aster Pl C H

—Alex porter rms 612 Freeman Av

—Alonzo houseman h 718 W 6th

—Amos mach h 2132 Loth

—Mrs Anna h 123 Center E Columbia

—Anna deaconess nurse Methodist Home for the Aged C H

—Anna wid Jas h 235 Carrel

—Arthur lab h 1430 Harrison Av

—Arthur L furnace setter h 6130 Prentice M

—Athas h 124 Center E Columbia

—Augustus E lab h 229 Carrel

—Barney painter h flat 5, 752 W 7th

—Benj lab rms 422 W 8th

—Bernard driver h 306 E 12th

—Bessie E shoewkr h 1697 Marble

—Burnie M mach hand h 4451 Station Av

—C J principal Avondale School res Norwood

—C L (P Brooks & Co) 61 Main res Norwood

First National Bank.

S. E. Cor. 4th and Walnut.

Phone Main 2691

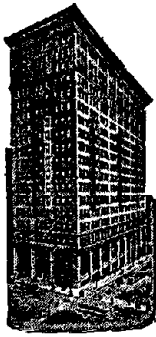

Foreign and Domestic Letters of Credit.

BROOKS—Continued.

- Chas porter h 4 Trinity Court
- Chas A livery stable 3045 Woodburn Av h 2539 Stanton Av
- Chas Ashley tel op h 13 Hartwell Av H
- Chas G secy and treas The Smith, Kasson Co n e c 5th and Race pres The Coney Island Park Co and The Coney Island Co 1011 1st Nat Bk Bldg h flat 25 n w c Reading Rd and S Crescent Av
- Chas J teamster h 1062 W Liberty
- Chas M waiter h flat 14, 49 W 5th
- Chas P tailor h 22 E St Clair
- Chas R driver h 405 E Pearl
- Chas W bkpr 113 E Pearl h 2811 Burnet Av
- Chas W bricklyr 3846 Mt Vernon Av
- David H far h 330 Donham Av
- David T bricklyr 4231 Mad Anthony
- DeLos carp h rear 129 E 9th
- E E mgr International Correspondence Schools 203 Johnston Bldg h 2631 Eastern Av
- Edgar lab rms 631 E 6th
- Edith (wid Albert) housekpr 940 E McMillan
- Edna clk rm 506 s e c 4th and Hammond bds n e c 3d and Lytle
- Edward ironwkr h 923 Livingston
- Edward lab h 310 Oxley H
- Edwin D clk auditor of freight accts CCC & StLRy h 4126 34th Av O
- Elmer E insp h 1204 E 3d
- Emma wid Marion h 124 Center E Columbia
- Emma wid Xavier h 22 E St Clair
- Esther steno rm 402, 123 E 6th h 950 W 9th
- Ethel saleslady 38 W 5th res Newport
- Ethel seamstress h 3111 Cervera O
- Everett P engineer h 1467 Harrison Av
- Felix chauffeur h 1684 Hoffner
- Fletcher O mach hand h 4451 Station Av
- Francis W foreman h 1058 Linn
- Frank insp h 221 Turkey Bottom Rd E Columbia
- Frank D foreman tinner 422 E Pearl h 210 Magnolia
- Fred clk h 907 Elm
- Gentry H restaurant s w c Spring Grove Av and Clifton Av
- Geo A pres and gen mgr The Pettibone Bros Mfg Co 632 Main, also treas The Coney Island Park Co and The Coney Island Co 1011 1st Nat Bk Bldg res Ft Thomas
- Helen h 306 Longworth
- Henry barber h 1012 Rittenhouse
- Henry N h n e c Wayside Av and Salem Av Mt W
- Herbert clk h 1225 Bremen
- Howard E chemist h 1455 Aster Pl C H
- Howard T driver h 2619 Ring Pl
- J B biksmith h 1058 Linn
- J Robt lab h 3722 Durr
- Jas carp h 2564 Eastern Av
- Jas clk h 1731 Queen City Av
- Jas engineer h 613 W 7th
- Jas lab h 425 Mill
- Jas E lab h 681 E 6th
- Jas H barber h 8 Geneva Court
- Jas W h 3801 Isabella Av
- Jesse driver h 101 W 12th
- John lab h 409 E 7th

BROOKS—Continued.

- John H lab h 310 Oxley H
- John H porter rms 320 Perry
- John M office attendant 34 Garfield Pl h 639 Richmond
- John R mach h 514 Delta Av
- John T clk Union Central Life Ins Co h 907 W 8th
- Jos lab h 608 E 6th
- Jos molder h 3918 Tappan Av
- Kate wid Geo h 639 Richmond
- L Caroline wid Wm F h 4451 Station Av
- Laura wid Lee H h flat 30 n e c McMillan and Woodburn Av
- Lawrence lab rms 239 Worth
- Lawrence whitewasher 415 Plum res Newport
- Leonard D carp h 129 E 9th
- LeRoy office 2307 Union Central Bldg res Wyoming
- Levi C phone op 401 Traction Bldg h 2590 Hoff Av
- Louis lab h 743 Carlisle Av
- Lucy E wid Wm h 2615 Eastern Av
- Lulu B tchr Salmon P Chase Public School h 5720 Madison Rd M
- Maggie wid Philip H h 2977 Sidney Av
- Margaret h 521 George
- Martha E wid Theo h 3758 Mead Av
- Mrs Mary cook h 324 W 5th
- Mary saleslady The Fair res Newport
- Mary J wid Daniel h 4144 Kirby Av
- Mattie wid Luther h 2822 Alms Pl
- Max mer tailor 745 State Av h 950 W 9th
- May h 2619 Ring Pl
- Mrs Minnie M saleslady 415 Race h 3801 Isabella Av
- Myrtle h 101 W 12th
- Oliver rag picker rms 118 Sycamore
- P & Co (Peter B & C L Brooks) wh fruits 61 Main
- Peter (P B & Co) 61 Main res Norwood
- Peter P helper h 2030 Eddison Av
- Miss Phill seamstress h 22 E St Clair
- Ray D clk 128 E 4th h 1873 Hewitt Av
- Robt porter rms 718 W 6th
- Robt O millwright h 2049 Eastern Av
- Ross F dep County Treasurer's Office h 781 E McMillan
- Samuel lab h 31 Sweeney b Mill and Stone
- Samuel porter 15 W 4th
- Samuel S bds 4447 Eastern Av
- Taylor L Heut Fire Co No 14 h 2619 Ring Pl
- Tessie saleslady n w c 5th and Central Av h 950 W 9th
- Theresa wid Marion h 639 Kenyon Av
- Thos lab h 317 Smith
- Thos L mach h 3111 Cervera O
- Thos N motorman h 1873 Hewitt Av
- Victoria domestic h 743 Carlisle Av
- Mrs Victoria laundress h 745 Kenyon Av
- W W city pass agt CNO&TPRY n w c 4th and Vine res Newport
- W W trav salesman 105 W 3d
- Walter engineer h 431 W McMicken Av
- Walter lab h 6258 Cambridge Av Mt W
- Walter L station agt h 5720 Madison Rd M
- Wm h 3706 Sagem Av
- Wm lab rms 558 Carlisle Av
- Wm lab h Cresap Av 23d Ward
- Wm lab h 2358 Marquis
- Wm painter h 5720 Madison Rd M
- Wm porter s w c 5th and Lock

BROOKS WM. E.,
 Attorney at Law and Notary Public, Office, 2010 Union Central Bldg, s.w.c. 4th and Vine; Telephone Main 388; also, 1812 Union Central Bldg; 'Phone Main 1888; Residence, 907 W. 8th; 'Phone West 1842

- Wm H doorman h 3825 Eastern Av
- Wm H glasswkr h 330 Donham Av
- Wm J carp h 3912 Feemster
- Wm L lab h 1642 Westwood Av
- Wylie salesman rm 5, 795 E McMillan h 1352 E 3d

Brooksbank Cora nurse h 2531 Gilbert Av
 Susan wid Geo B h flat 2, 909 Baymiller
 Brookville Distilling Co 218 E 9th
 Brookwood Distillery Co (Louis W Levy & Ben Sass) 31 W 3d
 Broom Anthony R clk h 213 Wade

BROOM—Continued.

- Jos E lab h 213 Wade
- Broomall Mary J wid Caleb h 239 Hartwell Av H
- Maurice grocery 865 Carlisle Av
- Broomfield David lather rms 602 W 5th
- Mary wid Wm rms 629 W 8th
- Brophy Aloysius contr h 7 Farrell's Court
- Arthur woodwkr rms 1031 W 8th
- Arthur J lab h rear 649 Carr
- Edward cook rms 611½ Elm
- Edward D waiter h 511 Chestnut
- Edward J motorman h 3338 Walworth Av
- Edward M golf player h 3422 Kensington Pl
- Ellen wid Patrick h 511 Chestnut
- Francis X driver h 511 Chestnut
- Ida M phone op h 1230 Loudon Av
- J J golf player h 3422 Kensington Pl
- Jas h 120 W 15th
- Jas J lab h 451 E 5th
- Jas S h 451 E 5th
- John A salesman h 1430 Plum
- John A solicitor h 511 Chestnut
- John R com'l agt Carolina Despatch 45 E 4th h flat 4, 1617 Clayton
- Jos lab bds 1312 Hopple
- Maria wid Jas L h 866 Academy Av
- Michael cornicemkr h 1230 Loudon Av
- Michael lab bds 3417 Mississippi
- Sallie wid Jas B h 4727 Castle Pl M
- Brosart Frank peddler h 1590 Central Av
- Jacob janitor 1413 Freeman Av
- Brosch August soapmkr h off N&WRy nr Miami Canal B H
- Brose Bertha steno 3d fl 228 E 5th h 3106 Hillside Av
- Mrs Clara h 3059 W 6th
- Edward lab h 218 W Elder
- Elizabeth M h 342 Tusculum Av
- Hannah steno 5th fl s w c Gest and Evans h 3106 Hillside Av
- Henry J W painter h Edwin Av nr Fairbanks Av
- Howard condr h 3611 Newton Av
- Jennie wid Wm h 3106 Hillside Av
- Wm teamster h 1241 Gilsey Av
- Brosemer Benj fireman h 1138 E Front
- Ethel shoewkr h 1138 E Front
- John river boss h 611 E 3d
- Brosenne Fred J painter h 2807 Vine
- Brosey Arthur grocery 501 Carlisle Av
- Elmer R trav salesman h 501 Carlisle Av
- Louis C h 501 Carlisle Av
- Brosius Frank R supt of power Union Gas & Electric Co s w c Plum and Charles h 511 Prospect Pl
- Brosmore Chas engineer 909 Sycamore res Covington
- Chas E driver h 523 W 2d
- Marguerite bkpr 3062 Colerain Av res Covington
- Mary E wid John h 419 E 2d
- Wm riverman h 419 E 2d
- Brosnan John P clk n w c Augusta and Smith h 1008 Grand Av
- Kathleen steno rm 45, 604 Race h 1008 Grand Av
- Maurice P police h 1008 Grand Av
- Bross Abertina (wid John) dressmkr h 3116 Glendora Av
- Andrew J carp h 1011 McPherson Av
- Anthony motorman h 4250 Langland
- Caroline wid Ferd h 1221 Gilsey Av
- Jos J carp h 3116 Glendora Av
- Theo A driver h 3633 Borden
- Wm motorman h n s Ambrose Av C H
- Wm music tchr 1432 John
- Wm F buffer h 1221 Gilsey Av
- Brossard Anton deliveryman 401 Lock
- John ham canvasser h 208 Lyon
- Lillie janitress h 616 W McMicken Av
- Lizzie wid Jos h 616 W McMicken Av
- Michael porter h 4285 Colerain Av
- Brossart Albert W mach h 2757 Minot Av Oakley
- Chas E clk h 2106 German
- Elsie laundress h 1590 Central Av
- Frank peddler h 1590 Central Av
- Fred moulder h 433 E 13th
- Geo F artist h 4431 Plainville Rd
- Jacob agt 308 E 9th h 962 Enright Av

VOYAGES TO THE HOLY LAND ARRANGED BY FOREIGN DEPARTMENT.

FIRST NATIONAL BANK, S. E. Cor. Fourth and Walnut, Phone Main 2691.

BROSSART—Continued.

- Jacob W mach h 962 Enright Av
- Jos copy boy h 1509 Pleasant
- Kate wid Frank h 118 E McMicken Av
- Louisa wid Frank N h 1509 Pleasant
- Mary A wid Jos h 1509 Pleasant
- Norma bkblinder h 2106 German
- Wm F pressman h 433 E 13th
- Brossenne Ada steno Union Central Life Ins Co res Covington
- Albert shoemkr h 1749 Dreman Av
- August mach h 1724 Dreman Av
- Chas lab h 1749 Dreman Av
- Wm G mach hand h 3718 Follett Av
- Brossmer Raymond H G clk Sta I, P O h 2103 Dana Av
- Valentine L stockkpr h 948 Pavilion
- Brosz Edward A salesman 411 Laurel h 343 E 3d
- Geo driver 2140 Reading Rd
- Jacob cigar packer h 1328 Race
- Brother Florence tchr St Francis School h 1615 Vine
- Jos superior St Vincent Home for Boys n s Bank b Baymiller and Ailanthus
- Prosper tchr 429 W 8th
- Valentine C F P superior Mt Alverno Protectory for Boys, Delhi Tp and St Vincent Home for Boys n s Bank b Baymiller and Ailanthus

BROTHERHOOD (THE).

- Published Semi-Monthly; Dr. E. A. Williams, Editor and Business Manager; Official Organ of Knights of Honor of the World; Subscription, \$1.00 per Year; Office, n.w.c. Central Av. and George; Phone Canal 619
- Brothers Anthony M officer Ohio Humane Society 24 E 9th h 1812 Kinney Av
- Geraldine nurse Seton Hospital
- Lillie wid Benj h 1606 John
- Lloyd meatctr h 701 State Av
- of Mary of Dayton O 938 Dayton
- of the Poor of St Francis Seraphicus, protectory for boys, Mt Alverno Delhi Township, Bro Valentine superior, office n s Bank b Baymiller and Ailanthus
- Robt H ins agt 11th fl Union Central Bldg res Newport
- Rose A saleslady 4 W 4th res Bellevue Ky
- Thos C polisher h 211 Magnolia
- Wesley W fireman h 1385 Harrison Av
- Wm h 3213 Bach Av O
- Brotherton Mrs Alice Williams lecturer h 118 Wellington Pl
- Chas car cleaner h 1857 Westwood Av
- John W clk 76 Carew Bldg h 118 Wellington Pl
- Richard engineer h 2613 Linden
- Wm E bkpr 76 Carew Bldg h 118 Wellington Pl
- Brotton Church E state examiner h 127 Huntington Pl
- Brotz Samuel (Samuel B & Co) h 757 Armory Av
- Samuel & Co confrs 757 Armory Av
- Brouck Anna wid Edgar h 1502 Vine
- Broucksiek Henry F enameleer res Mrs Sophia Denner's es Brokaw Av
- Brough Jas salesman rms 411 E 5th
- Broughton Chas J dentist at 154 W 5th res Norwood
- Chris L B painter h 1655 Iliff Av
- Thos lineman h 421 McDowell
- Wm lab h 208 Congress Av
- Brouse Henry M secy The Gale Bros Co 1001 Andrews Bldg and secy The Archibale-Brouse-Parker Co 328 W 7th h 1536 Donaldson Pl

**First
National
Bank.**

Phone
Main 2691.



**BUYS AND
SELLS
CINCINNATI
and GOV-
ERNMENT
BONDS.**

BROUWER.

- Brouwer Mary L (wid Louis) v pres The Stormezand Carting Co 1041 Flint h flat 3 rear 911 Wade
- Browiack John E foreman horseshoer 1621 Central Av h 1303 Cutter
- Browarsky Wm peddler h 412 Wade
- Browder Ada wid John h 1130 Foraker Av
- Geo W porter h 835 Barr
- Laura B wid Thos F h 4809 Winona Terrace M
- Lillian M tchr Madisonville Public School h 4809 Winona Terrace M
- Brower A H clk Adams Ex Co res Milford
- Amy h 3961 W 8th
- Anna M h 3961 W 8th
- J H mgr L C Smith & Bros Typewriter Co 414 Main bds 307 Broadway
- Josephine F wid Abram h 6951 Lower River Rd S P
- Sam A trav salesman Baer, Kronacher & Co
- Theo salesman The Hubbard, Hauss & Ragsdale Co h 1136 York
- Wm S bkpr 123 Sycamore h 3961 W 8th
- See also "Brauer"
- Browsky Morris optician h 712 Clark
- Samuel trav agt h 721 W 8th
- Browia John lab bds 2125 Ailanthus
- Brown A D pianos rm 418, 7 W 6th res Newport
- A D sr mgr The A D Brown Remedy Co 1613 Central Av h 1733 Westwood Av
- The A D Remedy Co, A D Brown sr mgr 1613 Central Av
- A L waiter h 229 McGregor Av
- A McD (Brown Investment Co) 319 1st Nat Bk Bldg h apartment A The Auburndale
- A S mgr Summit Thread Co 404 Main h 304 Hearne Av
- Aaron chauffeur h ws Badgley Av nr Tarrant
- Abraham lab h 3119 Syracuse
- Ada wid Henry h 3035 Cohoon
- Adelbert C mgr 3361 Burnet Av
- Adolph M h 3402 Harvey Av
- Adolph S secy and treas The Fulworth Garment Co 6th fl 413 Race h 895 E Mitchell Av
- Agnes L h 851 Hutchins Av
- Albert h 331 Sycamore
- Albert fireman h 1009 Gest
- Albert hammerman h 6702 Carthage Pike C
- Albert lab h 1559 Providence
- Albert lab rms 547 W 6th
- Albert paperhgr h 2630 Jefferson Av
- Albert porter h flat 2, 1009 Mound
- Albert riverman rms 324 E Front
- Albert B barber h 1013 Freeman Av
- Albert T atty 1617 1st Nat Bk Bldg h flat 3 n w c Brookline Av and Ludlow Av
- Alberta cook rms 515 Carlisle Av
- Alfred cashr The Stock Yards Bank & Trust Co n w c Spring Grove Av and Hoppie h n e c Haight Av and Donaldson Pl
- Alfred L bkbinder h 706 Clark
- Alfred T draftsman 2613 Spring Grove Av h 3449 Cheviot Av
- Alice A wid Picton h 1902 Mears Av Mt W
- Alice J clk The Bradstreet Co h 250 Pike

BROWN—Continued.

- Allen clk 612 1st Nat Bk Bldg h flat 10, 651 W 5th
- Allen mach h flat 3, 321 Mill
- Alonzo lab h 508 W 5th
- Alpha clk h 1412 Main
- Mrs Althea h 1206 Whitlow
- Alvin C contr 1110 Lincoln Av
- Amos lab rms 537 Carlisle Av
- Amos lab rms 427 Chestnut
- Andrew hostler h 2611 Cummins
- Andrew lab h 504 Paulding Pl
- Andrew J barber 317 New h 420 McAllister
- Andrew J D porter h flat 6, 520 W 5th
- Anna h 1534 Chapel
- Anna bds 223 George
- Mrs Anna h 3003 Eastern Av
- Mrs Anna h 742 W 8th
- Mrs Anna h 3743 Terrace Pl
- Mrs Anna res Home for the Aged Poor Florence Av
- Mrs Anna cook h 33 Prior
- Anna laundress rms 727 Carlisle Av
- Anna maid Mt St Mary's Theological Seminary Mt W
- Anna manicure h 742 W 7th
- Anna packer h 1923 Freeman Av
- Anna saleslady h flat 3, 321 Mill
- Anna wid Fred h 945 Findlay
- Anna wid Gillis h 892 Rockdale Av
- Anna (wid Wm) cook h flat 5, 520 W 5th
- Anna W wid J Frank sr h 2120 Fulton Av
- Arabella J wid Geo h 1212 Whitlow
- Arbie L waiter h 4022 W 8th
- Archibald D salesman 18 W 7th h 3159 Niles
- Archie watchman The Cin'ti Sanitarium C Fl
- Archie L shoewkr h 316 Mulberry
- Arnold D artist h 1762 Pulte
- Arthur lather 964 W 8th
- Arthur C mgr 973 E McMillan rms 2500 Chatham
- Arthur J real est 4401 Plainville Rd M
- Arthur L salesman The Whitaker Paper Co h 749 Mt Hope Av
- Arthur O clk The Lunkenheimer Co h 1131 Seton Av
- Audley H atty 711 Traction Bldg h 2120 Fulton Av
- Avery R mach h 762 Morgan
- Barbara h 1709 Fernwood
- Barbara C saleslady h 1810 Freeman Av
- Beatrice steno rm 509, 123 E 6th res Norwood
- Belle V h 4518 Winton Rd
- Ben lab h 636 Richmond
- Ben F live stock 3104 Spring Grove Av h 770 Clinton Springs Av
- Benedict A bkbinder wks 300 Pike
- Benia carp h 3229 Hackberry
- Benj gardener wks s w c Glenway Av and Rapid Run Pike
- Mrs Bert restaurant 404 Richmond h 123 W Court
- Bert E janitor h 262 Carrel
- Bertram mach h 116 Parker
- Bessie rms 507 George
- Bessie clk 206 W 4th res Newport
- Mrs Birdie h 253 St Peters
- Bishop lab rms 423 W 6th
- Mrs Blanche h 703 Mound
- Blanche clk 5th-3d Nat Bank h flat 4, 816 Elm
- Blanche domestic rms 517 Carlisle Av
- Blanche O wid Adolph L h 546 Hale Av
- Bohnetta h fl 4, 728 E McMillan
- Bridget wid Allen h flat 3, 321 Mill
- Bros (Howard D & Wm A) grocery 3239 Jefferson Av
- Bruce W secy The Procter & Collier Co 6th fl Com Trib Bldg res Glendale
- Bud lab h 733 Barr
- Bud lab h 610 Carr
- Mrs Businia lodging 410 W 5th
- C C helper rms 1208 Jackson
- C D & Co of Rochester N Y leather 2d fl 717 Sycamore
- C E salesman 213 E 8th res Norwood
- C G student rms 621 Evanswood Av
- C K agt United Shoe Machinery Co of Boston res Camp Dennison

BROWN—Continued.

- C Mfg Co self heating irons 120 W 3d
- C R salesman sec 3d and Plum
- C W student h 1810 Young
- Calvin lab h 543 E 8th
- Carl porter rms 523 Carlisle Av
- Carl H clk auditor of freight accts CCC& StLRy h 3772 Hillside Av
- Karl L sales mgr sec Blue Rock and Turrill h 1530 Chase Av
- Carl O barber shop 2704 Wasson Rd and billiards 2706 Wasson Rd h 3710 Oakley Av
- Carriage Co (The) Geo S Brown pres Clen Perrine v pres and treas C I Bennett secy 1630 Gest
- Carrie seamstress h 68 Hereford H
- Carroll T clk 517 Sycamore rms 200 E McMillan
- Katherine cook h 2915 Park Av
- Catherine dressmkr h 742 Wayne
- Catherine (wid Wm J) confr 2212 Vine
- Catherine C steno h 544 Purcell Av
- Katharine F forelady 3d fl 418 Elm h 1810 Freeman Av
- Catharine L (wid Winfield S) dressmkr h 2100 Vine
- Celia wid Thos J h 1029 Kossuth
- Chapel A M E Church es Park Av n of Chapel
- Chas h 325 George
- Chas h 2164 McLean Av
- Chas brakeman h 3652 Liston Av
- Chas cook rms 423 W 7th
- Chas foreman The Storrs-Schaefer Co bds 3 E 8th
- Chas janitor h 408 Sycamore
- Chas lab bds 427 David
- Chas lab rms 308 E Front
- Chas lab h 1007 Hopkins
- Chas presser rms 1410 Central Av
- Chas pressfeeder wks nec 8th and Cutter
- Chas shoewkr h 1029 Kossuth
- Chas A chief clk gen office The Lunkenheimer Co res Norwood
- Chas A clk 1630 Gest bds nwc Reading Rd and Hale Av
- Chas A clk County Auditor's Office h 308 W 7th
- Chas A foreman h rear 3011 Colerain Av
- Chas A porter 111 E Front
- Chas A shoewkr h 1464 Eastern Av
- Chas & Co of N Y Theo M Stern representative linens rm 907, 528 Walnut
- Chas E trav agt 300 Pike
- Chas Emery h 1359 Ernst
- Chas F carr trimmer h 1563 Tremont
- Chas H religious work secy Y M C A n w c 7th and Walnut h 2542 Moormann Av
- Chas H student h 1810 Young
- Chas K mgr bowling alleys 637 Vine h flat 4, 125 W 7th
- Chas R salesman 325 Main h flat 2 New Westminster Flats
- Rev Chas Sumner pastor Walnut Hills Baptist Church h 2526 Bell Pl
- Chas T foreman h 1341 Sycamore
- Chas W insp engr dept Dept of Public Service h 2113 Sutton Av Mt W
- Chas W mechanic and instructor in laboratory arts University of Cin'ti h 228 Piedmont Av
- Charlotte wid Fred h 3214 Warsaw Av
- Cherry A (A Nash Co) 5th fl 228 W 7th h 2203 Park Av
- Chester springmkr h 6702 Carthage Pike C
- Christina waitress h 735 Carlisle Av
- Clara clk h 1733 Westwood Av
- Clara A h 2113 Sutton Av Mt W
- Clara C bkpr 711 State Av h 3214 Warsaw Av
- Clarence D plumber h 2811 Woodburn Av
- Clarence H clk money order division P O res Norwood
- Clarence J switchman h 976 Kirbert Av
- Claude J postal clk R M S
- Claude S shoewkr h 3842 Herron Av
- Clayton lab h 23 E Clifton Av

BROWN CLIFFORD,

Attorney at Law, Office, 815 First National Bank Bldg; Telephone Main 780; Residence, Lockland; Residence 'Phone Valleev 840—X

Steamship Lines to South America, BOTH EAST AND WEST COAST.

FIRST NATIONAL BANK, S. E. Cor. Fourth and Walnut, Phone Main 2691.

BROWN—Continued.

- Clifford condr h 2234 Wheeler
- Clifton M mach h 1112 Queen City Av
- Clyde stovemtr h 1556 Baymiller
- Colonel mgr rms 418 Smith
- Conrad bartdr bds 4031 Eastern Av
- Coolidge B h 134 Hunsford H
- Cora rms 429 Carlisle Av
- Crate E mach h 762 Morgan
- Curtis mach h 1403 Main
- Custer L molder h 4012 Taylor Av Oakley
- Cynthia (wid Thos S) housekpr res Jos J Songer's ss California Av
- D Ferd salesman Long, West & Co h 510 Hale Av
- Daisy h 23 E 15th
- Daisy wid Geo h 21 E 15th
- Daniel W (Crawford Brown Co) also contr 3003 Fairfield Av
- Darwin S student h 228 Piedmont Av
- David circulation dept Cincinnati Enquirer h 890 Cleveland Av
- David cutter h 1112 Queen City Av
- David driver h 918 Barr
- David lab h 2272 Bogen
- David lab h 1009 Windsor
- David molder h 812 Hopkins
- David porter rms 834 Kenyon Av
- David pres The Artistic Garment Co 4th fl s w c 4th and Elm
- David F broker h 2532 Bell Pl
- Davie E helper h 1310 Lincoln Av
- Dayton postal clk R M S
- Diah C postal clk R M S
- Mrs Dora h 1112 Queen City Av
- Dora rms 311 George
- Dora bds 322 George

BROWN DOUGLAS A.,

Shorthand Reporter; Depositions, Testimony and Court Proceedings; Conventions of Technical and Trade Associations, 702 St. Paul Bldg; 'Phone Main 1062. See Advertisement in Special Department

- Dudley V asst supt 114 E Canal res Dayton Ky
- E Alvin car insp h 4279 Colerain Av
- E E secy and treas The Greene, Embry Co Cin'ti Union Stk Yds res Norwood

BROWN E. T.,

Attorney at Law, Office, 60 Atlas Bank Bldg; 'Phone Canal 3453; Residence, 1310 Lincoln Av

- E W secy The Witt Cornice Co 2118 Winchell Av h 3480 Cheviot Av
- Earl lab h 1019 Central Av
- Mrs Easter h 2013 Eddison Av
- Ed R car insp h 4416 Colerain Av
- Edgar baker rms 1217 Elm
- Edna cook h 3018 Park Av
- Edna P tchr Hughes High School h 3 Lane Seminary Grounds
- Edward (Jos & Edward B) h 472 E 2d
- Edward lab h 112 Bowen b Court and Canal
- Edward lab h 407 George
- Edward lab h 1407 Providence
- Edward mach h 1807 Central Av
- Edward painter h 4735 Garland
- Edward peddler rms 326 W 6th
- Edward trap drummer rms 521 John
- Edward A elev op h 220 Hampton Pl
- Edward H porter rms 213 W 5th
- Edward N janitor h 1205 Elm
- Edward T lab h 421½ W Court
- Edward W lab h 1541 Providence

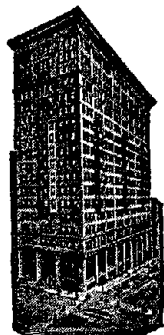

**FIRST
NATIONAL
BANK.**
FOREIGN EXCHANGE.
PHONE MAIN 2691.

BROWN—Continued.

- Edwin C ticket seller Central Union Depot h 3639 Beechmont Av
- Edwin D h 4736 Garland
- Edwin E shooting gallery 415 Central Av
- Eleanor h 660 Freeman Av
- Eleazer res Mrs Mary J Brown's, Carlin st
- Eli mach h 1009 Windsor
- Eli B supt. Norwood Sta P O res Norwood
- Elijah lab h 804 Hopkins
- Elijah C porter h 735 Kenyon Av
- Elizabeth shirtmkr h 326 E Pearl
- Ella wid Thos h 554 Carlisle Av
- Ella C steno 309 E 5th res Newport
- Elmer C helper h 1913 Vine
- Elmore G janitor h 4738 Garland
- Elsie bds 532 George
- Elsie E (wid Richard) saleslady s e c 5th and Main h 524 Delta Av
- Emil h flat 7, 361 E 3d
- Emma wid Jacob h 1411 John
- Emma J dressmkr h 3530 Trimble Av
- Emma J dressmkr 3624 Eastern Av h 420 Tusculum Av
- Emma M tailorress h 250 Pike
- Engine Co of Fitchburg Mass 1313 1st Nat Bk Bldg
- Erastus porter h 640 Barr
- Ernest elev op h 611 Broadway
- Ernst H stockkpr 3120 South h 14 Tower
- Ervin student h flat 3 n w c Brookline Av and Ludlow Av
- Estaline bds 410 Carlisle Av
- Esther rms 523 George
- Esther tchr Sixth Dist School h 813 Oak
- Esther D steno 613 Eggleston Av h 742 W 7th
- Ethel E steno The Fair h 1733 Westwood Av
- Eugene elev op h 331 Sycamore
- Eugene W glasswkr h 251 Robb
- Mrs Eunice clk 107 E 8th h 724 Main
- F L representative G Meunier & Co of Antwerp Belgium 1218 1st Nat Bk Bldg
- Mrs Fannie cook rms flat 1, 520 W 5th
- Mrs Fannie laundress h 1511 Plum
- Flora M h flat 6, 359 Ludlow Av
- Flora M clk periodical dept Methodist Book Concern res Lockland
- Florence wid Milton h 284 McGregor Av
- Florence M clk rm 502, 225 E 4th h 250 Pike
- Floyd A porter h 1281 Streng
- Frances saleslady 226 E 5th rms 458 E 5th
- Frank driver h 537 Freeman Av
- Frank driver rms 503 W 2d
- Frank elev op 414 Walnut
- Frank elev op rms 1119 Jackson
- Frank hodcarrier h 548 E 8th
- Frank mach rms 609 W 9th
- Frank painter h 1619 Providence
- Frank porter h 1216 Chapel
- Frank porter rms 528 Plum
- Frank salesman rms 12 E 7th
- Frank tailor rms 3024 Ahrens
- Frank B junk h 759 Penneck al
- Frank D (Sauerston & B) 920 Elm rms 915 Elm
- Frank E driver h 940 W 7th
- Frank E supt Sta F, P O h 2363 Warsaw Av
- Frank F bkpr 1242 Harrison Av h 301 Erkenbrecher Av

BROWN—Continued.

- Frank G sales engr rm 1009, 414 Walnut rms flat 2, 132 W McMillan
- Frank J motorman h 2151 W 8th
- Frank K waiter h 527 W Court
- Frank P contr h 511 Armory Av
- Frank P tchr Mt Auburn Pub School h 765 Delta Av
- Frank R (W L Brown & Co) rm 1009, 18 E 4th h 3197 Linwood Av
- Frankie seamstress h 1338 Lincoln Av
- Fred driver h 571 George
- Fred estimator 1536 Queen City Av h 5711 Madison Rd
- Fred lab h 551 George
- Fred lab h 654 W 4th
- Fred A h 5711 Madison Rd
- Fred J police h flat 5, 2716 Woodburn Av
- Freda maid 828 Rockdale Av
- Fredonia wid Edward h flat 5, 520 W 5th
- Garrett H foreman h 951 Park Side Pl
- Garrie T wid Chas R h 2916 Gilbert Av
- Genevieve wid Albert h 224 Stanley Av
- Geo h 2224 May
- Geo adv solicitor rms 431 Elm
- Geo coachman h 1212 Whitlow
- Geo com mer h 945 Armory Av
- Geo elev op h 417 W 9th
- Geo pantryman h 429 E 5th
- Geo lab h 952 Barr
- Geo lab bds 611 Central Av
- Geo lab rms 514 Plum
- Geo lab h 745 W 7th
- Geo lab h 1208 W 9th
- Geo mess 149 W 4th h 526 Augusta
- Geo porter h 637 Kenyon Av
- Geo salesman C H Dater & Co h 4231 Ferguson
- Geo tinner h rear 225 E 13th
- Geo waiter rms 123 E 3d
- Geo watchman bds 512 Hannibal
- Geo E carp rms 3726 Beechmont Av
- Geo F mach h 3842 Herron Av
- Geo F molder h 4321 Verne Av Oakley
- Geo G h 1520 St Leger Pl
- Geo H lab h 1015 Rittenhouse
- Geo H police h 3367 Monfort P R
- Geo J condr h 1434 Gladstone Av
- BROWN GEO. N.,**
Tarpaulins, 56 Main; 'Phone Main 1751; Residence, 130 E. 3d, Newport
- Geo O h 1859 Ernst
- Geo P clk C&Ory Freight Office res Allandale O
- Geo S pres The Brown Carriage Co 1630 Gest h 851 Hutchins Av
- Geo V agt rms 302 E 5th
- Geo W express 614 Walnut
- BROWN GEO. W., M. D.,**
Medical Director Ohio National Life Insurance Co., 7th floor Mitchell Bldg; 9 W. 4th; 'Phone Main 3084; Residence, 604 Washington Av., Newport; 'Phone South 532
- Mrs Georgia h 212 Hampton Pl
- Georgianna wid Jos H h 1804 Bremen
- Mrs Georgie h 915 W 9th
- Georgietta wid Ebenezer M h 10 Tuxedo Pl
- Gerald H mess 133 Ingalls Bldg h 961 Park Side Pl
- Gerson J pres The J B Moos Co 511 Sycamore h 3589 Alaska Av
- Gill W salesman rms 518 Richmond
- Grace bds 238 George
- Grant h 417 W 9th
- Grant lab h 518 Carlisle Av
- Gregory phone specialist 129 E 5th res. Norwood
- Grover chauffeur h 510 John
- Guy L molder h 4012 Taylor Av Oakley
- H Connell student h 17 E 9th
- H Dwight v pres The J Chas McCullough Seed Co s w c 5th and Lock h 6415 Ridge Av P R
- H H with Central Newspaper Association Co 45 Perin Bldg
- The H L Fence & Mfg Co W F Robertson pres and treas Wm Lowell Robertson v pres Richard M Brown secy and mgr 34th Av and B&OSWRy O
- H Louis jr bkpr 225 E 3d res Ft Thomas
- H M postal clk R M S

BROWN—Continued.

- H P mgr life dept Pacific Mutual Life Ins Co of California 201 2d Nat Bk Bldg res Ludlow Ky
- Hannah res Home for the Aged Poor Florence Av
- Hannah wid Wm h rm 4, 445 E 6th
- Hannah M wid David F h 510 Hale Av
- Harley P student h 316 Oak
- Harriet C h 2259 Harrison Av
- Harry res Hamilton County Infirmary
- Harry clk Cin'ti Post h 651 W 5th
- Harry collector 62 Perin Bldg h 945 Findlay
- Harry lab h 1430 Central Av
- Harry lab rms 109 W Court
- Harry lab rms 835 W Court
- Harry lab bds 314 W Liberty
- Harry mach h 1214 Jackson
- Harry saloon n w c Pearl and Ludlow h 845 Locust
- Harry trav salesman 17 W Pearl
- Harry turnkey City Water Works h 431 Armory Av
- Harry A switchman h 648 Neave
- Harry C bartdr h 1003 Rittenhouse
- Harry E h 1107 Broadway
- Harry G expressman h 1913 Vine
- Harry G porter h 3553 Irving
- Harry R motorman h 3035 Cohoon
- Harry T cutter 632 Main res Newport
- Hartley shoe shiner rms 940 Kenyon Av
- Harvey pilot h 2056 Eastern Av
- Hathurn cook rms 502 John
- Hazel M steno s e c Madison Rd and N&W RR
- & Heeg (Casper Heeg & Carrie Kaufman) tailors 412 United Bank Bldg
- Helen singer h 3402 Harvey Av
- Henrietta phone op The Storrs-Schaefer Co res Covington
- Henry freight handler h 3023 Cohoon
- Henry lab h 2712 Eastern Av
- Henry porter h 813 W 4th
- Henry porter h 310 W 6th
- Henry porter h 403 George
- Henry H butler 1935 Madison Rd
- Henry L rectifier h 717 Steiner
- Henry W (Henry W B & Co) 1024 Union Central Bldg res Hamilton
- Henry W & Co (Henry W B & Wm G Stueve) grain 1024 Union Central Bldg
- Herbert tel op W U Tel Co 213 Warner
- Herbert shoewkr h 1804 Bremen
- Herbert A phys 60 The Groton h 895 E Mitchell Av
- Herbert C drug clk 3700 Eastern Av h 6406 Desmond M
- Herbert L h flat 60, 3362 Reading Rd
- Herbert W mach h flat 6 n w c Brownway Av and Cervera Oakley
- Herman cutter h 742 W 7th
- Hester h 3032 Kerper Av
- Hester rms 324 E Front
- Horace lab h 641 E 6th
- Horace H postal clk R M S
- Howard condr h 2837 Highland Av
- Howard lab h 1102 Lincoln Av
- Howard D (B Bros) h 3239 Jefferson Av
- Hubert elev op Hotel Honing
- Hubert R painter h 1508 Linn
- Hugh S millwright h 1085 W Liberty
- Hyman elev op h 1411 John
- Mrs Ida h 3639 Beechmont Av
- Ida wid John h flat 4, 728 E McMillan
- Investment Co 319 1st Nat Bk Bldg
- Iona domestic h 807 Carlisle Av
- Irene E h 868 Academy Av
- Iris A clk auditor of freight accts CCC&StLRy h 3772 Hillside Av
- Isaac S clk Sta O, P O h 3719 Woodland Av
- J H solicitor h 1519 Vine
- J E mess Adams Ex Co res Newport
- J Franklin salesman 707 2d Nat Bk Bldg h 2120 Fulton Av
- J Howard salesman h 2327 Ohio Av
- J W secy and publisher The Commercial Tribune Pub Co 528 Walnut res Covington
- J W trav salesman rms 114½ W 7th

**Steamer Service to Panama Canal,
VIA NEW ORLEANS.****Bookings Arranged by Foreign Department****FIRST NATIONAL BANK,****S. E. Cor. Fourth and Walnut, Phone Main 2691.****BROWN**—Continued.

- J Walter shoemkr h 1603 Knox
- Jacob carp h 1230 Elberon Av
- Jacob tailor rms 3156 Harvey Av
- Jacob G teamster h 1112 Queen City Av
- Jas lab rms 308 E Front
- Jas lab h 732 W 4th
- Jas lab h 817 Hopkins
- Jas lab h 532 Pierson
- Jas lab rms 97 Sweeney b Stone and Mill
- Jas mgr Brooker-Snow Machine Co 407 Bell Block res Covington
- Jas teamster h 605 W 4th
- Jas A foreman h rear 1014 Locust
- Jas A lab h 927 W 8th
- Jas E h 404 Culvert
- Jas E hostler h 2609 Cummins
- Jas G ins 2211 Union Central Bldg res Newport
- Jas H furnacetr h 1788 Townsend
- Jas J contractor 906 Elberon Av
- Jas M driver h flat 6, 1339 Lincoln Av
- Jas N driver h 3842 Herron Av
- Jas Oscar janitor s e c 5th and Walnut
- Jas R porter rms 640 Barr
- Jas V shoemkr h 1603 Knox
- Jas W acct 1430 Union Trust Bldg h 316 Oak
- Jas W chemist rms 3036 Gilbert Av
- Mrs Jane h 992 E Front
- Jane maid Hotel Sinton
- Jennie wid Henry h 7372 Lower River Rd F B
- Jerome A solicitor Nelson Business College h 17 E 9th
- Jerry lab h 2842 Hoff Av
- Jesse lab rms 1065 Clark
- Jessie wid Fred h 330 John
- John rms 949 W Court
- John rms 521 Elm
- John bartdr bds 4432 Brazee O
- John bus rms 543 W 9th
- John carriagemkr h 404 Culvert
- John collarmkr wks 219 Main
- John cook h 419 W 9th
- John driver h 10 Faulkner
- John engineer h 1526 Grove
- John foreman h rear 619 E Pearl
- John hod carrier h 253 St Peters
- John janitor h 722 E McMillan
- John lab h rear 1123 Broadway
- John lab h 936 Curtis
- John lab h 1212 W Front
- John lab h 3553 Irving
- John lab rms 2315 May
- John lab h 311 New
- John lab h 1509 Providence
- John lab h 663 E 6th
- John lab h 430 W 6th
- John lather h rear 608 Carr
- John molder bds 2806 Spring Grove Av
- John porter rms 718 W 6th
- John stockkpr n e c 5th and Race res Ludlow Ky
- John waiter rms 22 E 9th
- John whitewasher 612 Carr
- John whitewasher 7 Geneva Court
- John A notary 601 1st Nat Bk Bldg h flat 10, 651 W 5th
- John B h 544 Purcell Av
- John B barber rms 427 Elizabeth
- John E mach hand h 819 Clark
- John E yd foreman h flat 11, 907 Mound
- John H barber h 311 New
- John H peddler h 260 Brown
- John H woodwkr h 934 Richmond
- John H jr treas The Scheiffel Shoe Mfg Co n e c Hoffner and Delaney h 6059 Oakwood Av C H

First National Bank.

S. E. Cor. 4th
and Walnut.

Phone Main 2691



STEAM- SHIP DEPART- MENT.

BROWN—Continued.

- John J draftsman rm 20, 448 Main h 842 Oliver
- John J mach h 250 Pike
- John L (John L B & Son) 412 Johnston Bldg h 749 Mt Hope Av
- BROWN JOHN L. & SON,**
(John L. & Walter H.) State Agents for Industrial Department The Pacific Mutual Life Insurance Co. for Western and Southern Ohio, 412 Johnston Bldg
- John M trav salesman 219 Race res Carlisle Ky
- John Q h 6013 Clephane Av M
- John T mgr The Edwards-Zetler Feature Film Co 3d fl 123½ Opera Pl rms 126 W 9th
- John W ironwkr h 306 Warner
- John W motorman h 2256 Spring Grove Av
- John Y clk Adams Ex Co res Bellevue Ky
- Jonathan D lumber insp Cumberland Valley Lumber Co h 3997 W 8th
- Jos (Jos & Edward B) h 472 E 2d
- Jos carp h 1024 Cutter
- Jos chauffeur rms 709 Carlisle Av
- Jos cond'r h 3167 Glendora Av
- Jos foreman 29 W 3d res Newport
- Jos hostler h 414 Reading Rd
- Jos lab h 1726 Hughes
- Jos pipeftr rms 3108 Hillside Av
- Jos porter h n w c 4th and John
- Jos wall paper 1530 Central Av
- Jos A ins solicitor 408 1st Nat Bk Bldg h 740 Ridgeway Av
- Jos B mgr British-American Raincoat Co 45 W 5th h 1709 Brewster Av
- Jos C clk B&OSWRR Freight Depot h 6406 Desmond M
- Jos C peddler h 996 E Front
- Jos E phys 27 E McMillan
- Jos & Edward saloon 472 E 2d
- Jos F typewriter repairer h 842 Oliver
- Jos G h 823 Charlotte
- Jos H horse dealer h 3038 Colerain Av
- Jos M res Hamilton County Infirmary
- Jos P peddler h 996 E Front
- Jos R porter h flat 1, 3005 Kerper Av
- Jos T harnessmkr h 1533 Race
- Jos Wm lab h 1726 Hughes
- Mrs Julia h 325 George
- K T cooperage h 818 Hutchins Av
- Kate h 1219 Chapel
- Kate h 1433 Providence
- Katie h 321 E 5th
- Kate wid Jas h 729 Clark
- Kenneth P trav salesman s w c 8th and Main
- Kennett Y tel op W U Tel Co res Covington
- Kittie bds 324 George
- L E gasftr h 68 Hereford H
- BROWN L. F. & CO**
(Lawrence L. Brown & Arthur E. Af-sprung) Fresh Milk Cows a Specialty; Office and Yards, 2740 Spring Grove Av.; 'Phone West 579
- L Maurice (Long West & Co) Cin'ti Union Stock Yards h 970 Dana Av
- Laten helper h 6702 Carthage Pike C
- Laura C wid Waldo F h 1530 Chase Av
- Lauretta student h 1519 Chapel
- Lauretta Helen clk 22 W 4th res Covington
- Lawrence h 205 Broadway

BROWN—Continued.

- Lawrence L (L F Brown & Co) 2740 Spring Grove Av h 570 Hale Av
- Lawrence W clk 121 E 8th res Covington
- Lee elev op sec 5th and Sycamore
- Lena h 1110 Lincoln Av
- Lena wid Jacob bds Hotel Alms
- Lena wid John E h 2811 Woodburn Av
- Leon lab h 1006 Gilbert Av
- Leon G fresco painter h 1436 Minion Av
- Leon J patternmkr h 1725 Bremen
- Leonard lab h 938 W 6th
- Leonard lab h 865 Wehrman Av
- Leonard W ticket seller Central Union Depot h 1207 Herschel Av
- Leslie printer h 1410 Walnut
- Lester varnisher h 2811 Woodburn Av
- Levi res Hamilton County Infirmary
- Lewis E clk h 1310 Lincoln Av
- BROWN LEWIS F.,**
Attorney at Law, 403 Coppin Bldg, Covington, Ky.; 'Phone South 283; also, Attorney for S. C. & C. Street Railway Co. and Union Light, Heat & Power Co., 3d and Court, Covington; 'Phone South 4300; Cin'ti Office with Union Gas & Electric Co., s.w.c. 4th and Plum; Residence, Ft. Mitchell; 'Phone South 1428—L
- Lila dishwasher 402 W 3d
- Lillian waitress h 126 W 9th
- Lillie C h 1434 Gladstone Av
- Lizzie rms 424 W 8th
- Mrs Lizzie laundress h 550 George
- Lizzie wid Chas h 1202 Spring
- Mrs Lizzie J nurse h 4240 Fergus
- Lonie lab rms 412 Lock
- Lonie lab h 604 E 6th
- Louis porter h 1015 Rittenhouse
- Louis tailor h 746 Armory Av
- Louis tailor h 1112 Queen City Av
- Louis trav salesman sec Pendleton and Dandridge
- Louis E clk 150 E 4th h 952 Barr
- Louis M ins 606 1st Nat Bk Bldg h 1525 Gilpin Av
- Louise h 546 Carlisle Av
- Louise wid Moses h 2621 Alms Pl
- Louisa wid Rufus h 1024 Cutter
- Lovina (wid John) laundress h 1415 Providence
- Lucille maid rms 412 John
- Lucille steno rms 115 Garfield Pl
- Lucille A steno nec 5th and Vine res Blanchester
- Lucy cook rms 2613 Kemper Lane
- Mrs Lucy laundress rms 627 Carlisle Av
- Lucy wid Emmett h 532 E 8th
- Luella nurse 15 E 9th
- Luther cook h 918 Barr
- Mrs Lydia h 831 W 7th
- Lydia housekpr h 4114 Mad Anthony
- Mrs M McClellan lecturer h 818 Hutchins Av
- M. R. confr 1708 Linn
- Mabel h 336 George
- Mabel pupil nurse Cin'ti General Hospital
- Mabell tchr College Hill Pub School bds 1626 Linden Drive C H
- Madinda wid Wm h 1337 Lincoln Av
- Major lab h 1113 Lincoln Av
- Mamie domestic rms 417 John
- Marcius P carp h 1420 Manns Av
- Margaret bds 426 George
- Margaret shoewkr bds nec 3d and Lytle
- Margaret wid John h 333 E 12th
- Margaret (wid Thos) dressmkr flat 10, 15 E 7th
- Margaret A bkpr h 250 Pike
- Maria h 363 Kilgour
- Marie steno 706 Burns
- Marion R at 311 Prov Bk Bldg res Norwood
- Marjory M steno 241 Main res Norwood
- Mark A phys flat 4, 628 Elm h 2514 Bell Pl
- Mollie bds 224 George
- Mary h 225 George
- Mary h 504 Paulding Pl
- Mary domestic rms 816 W 9th
- Mary laundress h 729 W 5th
- Mollie saleslady 1133 Main h 1107 Broadway

BROWN—Continued.

- Mary wid Jas H h 694 Greenwood Av
- Mary wid John h 417 W 9th
- Mary (wid John) saleslady 1740 Race h rear 2128 Ravine
- Mary wid Wm J h Cresap Av 23d Ward
- Mary E bkpr h 1219 Chapel
- Mary E dressmkr h 1067 Mound
- Mary E wid Geo B h 1067 Mound
- Mrs Mary J h e s Carlin nr Tarrant
- Mary J shoewkr h 238 Butler
- Mary Martin nurse h 2126 St James Av
- Mat M motorman h 268 Calhoun
- Matthew lab h 631 Broadway
- Matthew M far h 1703 Larch Av C H
- Mattie wid Andrew h 656 Richmond
- Mattie O (wid Thos) confr 730 E McMillan
- Maud h 3842 Herron Av
- Maud wid Chas h flat 7, 361 E 3d
- Maude rms 517 Carlisle Av
- Maude pupil nurse Cin'ti General Hospital
- Max (Brockton Shoe Trimming Co) 1503 Elm rms 1214 Race
- Max plstr h 513 Clinton
- May A wid John h 1533 Race
- Melvin driver h 4213 Verne Av O
- Michael clk CCC&StLRy Freight Depot res Newport
- Michael lab h 3729 Spaeth
- Michael J city fireman Fire Co No 32
- Millard stockkpr 24 E 6th h 3402 Harvey Av
- Miller far h 519 W 7th
- Milton L pres The Fulworth Garment Co 6th fl 413 Race h 895 E Mitchell Av
- Rev Milton W pastor Elberon Presbyterian Church n w c Rapid Run Pike and Overlook Av, also mgr National Alliance Lecture Bureau 3173 McHenry Av h 3480 Cheviot Av
- Morris elev op h 563 Carlisle Av
- Mose P trav salesman 421 Lock res Middletown O
- Moses F live stock Cin'ti Union Stk Yds h 1008 Marion Av
- Myrtle waitress 823 W 5th
- Nannie wid Edward h 1908 Young
- Nannie (wid Emmett J) boarding 262 Carrel
- Nathan lab rms 309 George
- Mrs Nell h flat 42 s w c Court and Vine
- Nellie bds 410 Carlisle Av
- Nellie rms flat 8, 320 W 7th
- Mrs Nellie h 3232 Galion
- Nellie F steno 421 1st Nat Bk Bldg bds n e c 3d and Lytle
- Nellie W h 1810 Freeman Av
- Nettie domestic h 418 W 5th
- Nick dishwasher h 503 W 5th
- O T trav salesman 149 W 4th
- Oliver jeweler wks 3d fl 717 Sycamore
- Oliver supervisor of agencies The Federal Union Life Ins Co rm 805 111 E 4th h 868 Academy Av
- Oliver J assessment clk City Auditor's Office h 303 Pike
- Ollie phone op 317 W 2d res Newport
- Orris E carp h 5517 Bramble Av M
- Patrick lab h 2222 May
- Paul porter h 617 E Pearl
- Pauline clk 15 W 4th res Norwood
- Pauline wid Daniel h 748 Hopkins
- Pearlie J mach h Lower River Rd, Stop 4
- Rev R McClellan h 818 Hutchins Av
- R F rms 915 Elm
- R J rms 521 Elm
- Ralph E clk auditor of freight accts CCC &StLRy res Silverton
- Ralph P postal clk R M S res W Covington
- Raymond lab h 728 W 4th
- Raymond S yd clk The Greene, Embry Co h s s Sutter e of Geiger
- Rebecca wid John h 314 W Liberty
- Rebecca wid Oscar h 1528 Pleasant
- Reuben driver rms 670 W 5th
- Richard houseman h 429 E 5th
- Richard lab rms 714 W 6th
- Richard M secy and mgr The H L Brown Fence & Mfg Co 34th Av and B&OSWRy O h 818 Hutchins Av
- Richard Wm apprentice Union Trust Bldg

CLARK'S TOURS

AROUND THE WORLD,

BY SPECIAL STEAMERS,
BOOKINGS MADE BY**FIRST NATIONAL BANK,**

AGENT IN CINCINNATI. PHONE MAIN 2691.

BROWN—Continued.

- Robt res Home for the Aged Poor, Florence Av
- Robt carp rms 9 E 8th
- Robt lab h 605 W 4th
- Robt porter h 807 Carlisle Av
- Robt section hand rms Dana Av and CL&NRR
- Robt B lineman rms 555 W 7th
- Robt Bowen clk The Procter & Gamble Co res Glendale
- Robt C janitor CCC&StLRy Freight Office
- Robt D clk h 1733 Westwood Av
- Robt G atty rm 14, 230 W 8th h 761 W Court
- Robt G mechanical engr h 223 Woolper Av
- Robt J C plumbing estimator The Oliver Schlemmer Co h 3425 Boudinot Av
- Robt M boiler mkr h 1603 Knox
- Robt R bkpr 1644 Providence h flat 8 s e c McMillan and Milk
- Robt W clk auditor of freight accts CCC &StLRy h 6406 Desmond M
- Mrs Roberta h 547 George
- Rose rms 547 George
- Rosa laundress h 1024 Cutter
- Roy printer rms flat 5, 616 Vine
- Rufus M finisher h 756 Armory Av
- Ruth h 1112 Queen City Av
- Sadie h 7 Geneva Court
- Sallie wid Jas h 2256 Frances Lane
- Samuel clk W U Tel Co res Newport
- Samuel fireman h 1218 Plum
- Samuel helper h 205 Broadway
- Samuel hodcarrier h 6216 Desmond M
- Samuel lab h 436 Richmond
- Samuel trav salesman rms 404 Carmalt
- Samuel A h 1434 Gladstone Av
- Samuel F shoewkr h flat 3, 427 E 3d
- Samuel J trav salesman rms 408 Main
- Sanford atty rm 714, 414 Walnut h 1359 Ernst
- Sara K wid Abram F h flat 5, 624 Rockdale Av
- Mrs Sarah h 1056 Linn
- Sarah wid Alex h 918 Barr
- Sarah wid Dr O A h 6013 Clephane Av M
- Sarah A wid Jas McW h 317 Ellen
- Semmy maid h 233 W 6th
- Sibbly lab rms 623 W Court
- Silas B h 2320 Gilbert Av
- Silas F agt CL&N and N&WRRs Melish Av and CL&N Ry res Norwood
- Sophia wid A C h 2426 Gladstone Av
- Stanley waiter rms 520 Central Av
- Stanley C atty 1617 1st Nat Bk Bldg h flat 3 n w c Brookline Av and Ludlow Av
- Swain C mach hand h 4240 Fergus
- Tal P condr h 3643 W 8th
- Ted engineer bds 724 Main
- Theo F depot pass agt CCC&StLRy, Central Union Depot res Covington
- Theresa wid Louis S rms 1816 Highland Av
- Thos h 2363 Warsaw Av
- Thos blksmith h 250 Pike
- Thos engineer h 441 E 3d
- Thos lab h 2915 Park Av
- Thos lab h rear 1220 State Av
- Thos A mach h 250 Pike
- Thos G detective h 1519 Chapel
- Thos H baggagemaster bds 939 W 9th
- Thos J foreman painter Thos Emery's Sons res Mt Summit
- Thos J pressman h 708 Neave
- Thos J steamboatman h 1629 Hamer
- Thos S jr secy Eagle White Lead Co 1030 Broadway h 4026 Clifton Av
- Vernon C salesman h 811 Oak

FIRST NATIONAL BANK BUILDING,

S. E. Cor. 4th and Walnut.

Phone Main 2691

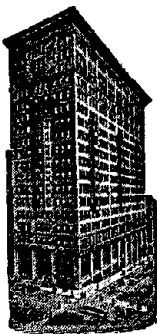

Safe Deposit Boxes on Ground Floor.

BROWN—Continued.

- W. G. (W. G. B. & Co) 2802 Union Central Bldg h 2717 Cleinview Av
- W. G. asst. gen. pass. agt. B&OSW and CH&DRys 43 Carew Bldg res Wyoming
- W. G. porter Hotel Thoma
- W. G. & Co rubber brokers 2802 Union Central Bldg

BROWN'S W. H. SON COAL ELEVATOR, Branch of The Queen City Coal Co., Elevator, s.e.c. Front and Lawrence, Office, 5th and Freeman Av.; Phone Private Branch Exchange West 2820

- Brown Rev W K h 818 Hutchins Av
- W. L. & Co (Wm L B' & Frank R Brown) com mers rm 1009, 18 E 4th
- W. Morris clk 1st Nat Bank rms 742 W 8th
- W. W. salesman Burley Tobacco Co 303 E 5th res Norwood
- W. W. v. pres 1st Nat Bank s e c 4th and Walnut res Covington
- Wallace butler h 3433 Jay
- Walter lab h 927 Cutter
- Walter porter rms 411 John
- Walter C investigator freight claim dept CH&DRy 51 Carew Bldg h 3257 Fredonia Av
- Walter G trav salesman h 4026 Clifton Av
- Walter H (John L Brown & Son) 412 Johnston Bldg, also special agt Prudential Ins Co of America 1127 Union Trust Bldg h 749 Mt Hope Av
- Walter L porter h 807 Carlisle Av
- Walter R bkpr 3036 W 6th h 791 Sedam
- Warren G elect'n h 4205 Ballard Av O
- Wayman lab rms 728 W 4th
- Wayniel lab h 1280 Kelley Lane
- Wellington H rms 521 Carlisle Av
- Wilfred clk 319 E 8th h 1009 Windsor
- Wm h flat A s e c Auburn Av and Auburn-dale Pl
- Wm bellman h 660 Freeman Av
- Wm clk h 742 W. 8th
- Wm clk rms 300 E Front
- Wm lab rms 388 Baum
- Wm lab h 608 Carr
- Wm lab h 612 Carr
- Wm lab h 992 E Front
- Wm lab h 552 George
- Wm lab rms 410 John
- Wm lab bds 721 Mellwood Av
- Wm lab h 520 E 6th
- Wm lab h 3503 Southside Av
- Wm musician rms 607 Richmond
- Wm painter h 228 Worth
- Wm porter Jewish Hospital
- Wm real est 707 Andrews Bldg res Newport
- Wm tinner rms 614½ Walnut
- Wm waiter h 1051 Hopkins
- Wm watchman h 431 John
- Wm A (B Bros) 3239 Jefferson Av
- Wm A porter h 1281 Streng
- Wm C salesman rm 304, 7 W 6th h 544 Purcell Av
- Wm E business agt Carpenters District Council 1228 Walnut h 1603 Brewster Av
- Wm E mgr Nordland Theater 2621 Vine h flat A s e c Auburn Av and Auburn-dale Pl
- Wm E shoemkr h 510 Dandridge
- Wm F clk Alms & Doepke Co res Covington

BROWN—Continued.

- Wm F trav salesman h 350 Wood Av
- Wm G mgr 429 Walnut h 3434 Michigan Av
- Wm G tel op W U Tel Co rms 115 W 9th
- Wm H switchman rms 911 W 5th
- Wm H tanner h 817 W 7th
- Wm J, U S storekpr-gauger U S Int Rev Office res Norwood
- Wm L (W L B & Co) rm 1009, 18 E 4th res Silverton
- Wm L clk PCC&StLRy Freight Office res Bellevue Ky
- Wm M barber 6008 Madison Rd M
- Wm M cupolatdr h 4012 Taylor Av Oakley
- Wm M elev op h 931 Findlay
- Wm M real est h 544 Purcell Av
- Wm R (American Pattern & Woodworking Co) 33 E Water h 5608 Ridge Av P R
- Wm R phys 1234 Loudon Av
- Wm S foreman bds 939 W 9th
- Miss Willie laundress h rear 3154 Reading Rd
- Winston T elev op h 706 Barr
- See also "Braun" and "Browne"
- Brownbeck Anna chief op Canal Exchange Cin'ti & Suburban Bell Telephone Co h 717 E McMillan
- Anna wid Chas h 717 E McMillan
- Chas A secy The Samuel W Trost Co 12 W Canal h 2424 Highland Av
- Lillie M bkpr 19 W Court h 717 E McMillan
- Brownbridge Wm dishwasher rms 30 E 6th
- Wm lab bds 525 W 2d
- Browne A B mgr Dakota Hotel n w c 5th and Sycamore
- Agnes I mgr John Wyeth & Bro (Inc) 117 E Court h flat 4, 1604 Chase Av
- Anna housekpr h 512 Milton
- Anna E h 17 Garfield Pl
- Capt Arthur B prop Dakota Hotel n w c 5th and Sycamore
- Catharine wid John D h 6010 Sierra M
- Frances h flat 11 New Westminster Flats
- Fred W atty h 1001 Chapel
- Geo (Geo B & Son) h s e c 6th and Elm
- Geo E H confec 422 Reading Rd
- Rev Geo S J secy American Bible Society of N Y Central Agency 424 Elm h 2609 Eden Av
- Geo & Son props Hotel Browne s e c 6th and Elm
- Harold L student h 6604 Commercial Av. S P
- Harry R lumber rm 5, 41 E 4th h 6604 Commercial Av S P
- Jennie W office attendant h 17 Garfield Pl
- Laura E tchr W H Morgan School h 3546 Idlewild Av
- Lillie wid Arthur M A h flat 4, 1604 Chase Av
- Mabel L tchr h 1001 Chapel
- Margaret E h 3546 Idlewild Av
- Mary H h 17 Garfield Pl
- Olive tel op The Lunkenheimer Co h 2536 Vestry Av
- Patrick clk CNO&TPRy Local Freight Depot h 642 W 6th
- Paul M tel op 905 Broadway rms 732 Richmond
- Mrs Pearl h 111 14th
- Ralph C (Geo B & Son) s e c 6th and Elm h 4219 32d Av O
- BROWNE & STUART CO. (THE),**
W. A. Stuart, President and Treasurer;
I. M. Carney, Secretary; Manufacturers of Paper and Box Board, 500, 501, 502 and 503 Neave Bldg; Telephone Private Branch Exchange Main 1122
- Sybil steno h 2556 Vestry Av
- Thos F foreman optician The M A Spencer Co res Covington
- Mrs W F h flat 11 New Westminster Flats
- Walker S salesman rm 503, 104 W 4th h flat 9 New Westminster Flats
- See also "Braun" and "Brown"
- Brownell Chas A clk s w c 6th and Carr res Wyoming
- Geo S v pres The Ault Wooden Ware Co s w c 6th and Carr res Wyoming
- Louise wid Edwin bds 1010 Locust
- Lucy A wid Oliver D h 1758 Fairmount Av

BROWNELL—Continued.

- Mary E h 3565 Trimble Av
- Browneller Ruth O bkpr h 1120 York
- Browner Andrew driver The Alms & Doepke Co
- Brownfield Chas engineer Hotel Gibson
- Geo bartdr rms 521 W 7th
- Planing Mill Co, Builders' & Traders' Exchange
- Browning Alex actor bds 1007 John
- Anna with The John Shillito Co res Covington
- Arthur actor bds 1007 John
- C M trav salesman h 1336 Vine
- Clarence S buyer 22 W 4th h flat 1, 3201 Vine
- Clark trav salesman 2062 Reading Rd
- Ernest C auto repairer h 3240 Woodford Rd P R
- Eugenia secy The Nelson J Edwards Co 1219 1st Nat Bk Bldg res Covington
- Geo millwright rms 814 W 8th
- Gertrude pressfeeder h 517 E 12th
- Homer E foreman h 2758 Markbreit Av O
- J K v pres The Thurber & Browning Co 4614 Spring Grove Av, also mechanical engr h flat 10 Westminster
- Jas fireman h 517 E 12th
- John clk h 819 Hathaway
- John C teamster h 1249 E 3d
- Jos shoemkr h 307 Sycamore
- Kate saleslady h 819 Hathaway

BROWNING, KING & CO.,

Clothiers, Furnishers and Hatters,
n.w.c. Race and 5th; Telephone
Canal 3468; C. J. Reeve, Manager.

- Browning, King & Co clothing Chas J Reeve mgr n w c 5th and Race
- Lawrence gasftr h 819 Hathaway
- Leslie clk The Bruner Woolen Co res Covington
- Lucy steno Union Central Life Ins Co res Covington
- Margaret wid Robt h 819 Hathaway
- Nellie saleslady 111 E 12th h 517 E 12th
- Nichatie wid Frank h 1672 Hoffner
- Ray stockkpr 430 Race res Covington
- Spencer lumber stacker h 2138 St Michael
- T H postal clk R M S
- W T trav salesman s w c 6th and Carr
- Wilson foreman elect'n s e c Myrtle Av and Preston
- Brownlee Chas H mach h 1543 Dudley
- Nancy wid John h 1118 Chapel
- Brownlet John B lab h 1343 Walnut
- Brownstein David tailor h 923 W Court
- Brownway Flats n w c Brownway Av and Cervera Oakley
- Broxterman Fred J sand Builders' & Traders' Exchange and cor Magnolia and Plum res St Bernard
- Wm foreman mach The King Machine Tool Co res St Bernard
- Broxtermann Fred J brewmaster 951 Freeman Av h 1027 Sunset Av
- Fred J saloon 738 Armory Av
- Gesina wid Mathias H h 2508 Ihorst Pl
- Herman saloon 3000 W 6th res Delhi Tp
- Hilda V recorder W U Tel Co h 738 Armory Av
- John G pres The Foss-Schneider Brewing Co 951 Freeman Av h 4714 Glenway Av
- John H saloon 1087 Flint
- Otto H pres The John Steptoe Co 2961 Colerain Av h 4714 Glenway Av
- Wm butcher h 2236 Selim Av
- Broyles Homer D clk 906 Sycamore h 983 Windsor
- Brua Caroline wid Christ h 2147 Clifton Av
- Clara housekpr h 620 E 5th
- Edward L asst ticket agt Penn Pass Sta h 620 E 5th
- Elise maid s e c Glenmary Av and Bishop
- Brubacher Henry jr cloth finisher Maxwell & Rothschild h 216 Wade
- Brubaker Chas G trav salesman 24 E 7th
- Chester J tchr Madisonville High School bds 4724 Winona Terrace M

STEAMER SERVICE NEW YORK to SAN FRANCISCO THROUGH THE PANAMA CANAL

ARRANGED BY

FIRST NATIONAL BANK,
S. E. Cor. Fourth and Walnut. Phone Main 2691.

BRUBAKER—Continued.

- Freeman student h flat 3, 1209 Elm
- Thos C student rms 2300 Wheeler
- Brucato Antonio fruits 747 Hopkins
- Chas (G B & Bro) 303 W Court h 747 Hopkins
- G & Bro (Gaspira & Chas) fruits 303 W Court
- Gaspira (G B & Bro) 303 W Court h 553 Hopkins
- Jos peddler h 747 Hopkins
- Jos jr chauffeur h 718 David
- Jos sr lab h 718 David
- Paul J driver h rear 1607 Western Av
- Bruce A L tel op Postal Tel-Cable Co res Ft Thomas
- Adelaide order dept Pub Lib h 907 W 8th
- Alex lunch room 304 E Front
- Alice h 1289 W 6th
- Arthur fruits 4306 Marburg Av O h 3805 Edwards Rd
- Ben G secy The St Nicholas Hotel Co 1406 Union Trust Bldg h flat W s e c Auburn Av and Auburndale Pl
- BRUCE & BRUCE,**
(John E. B. & Edward K. B.) Attorneys at Law, Rooms 14, 16 and 18 Masonic Temple; Telephone Main 532
- Caroline S wid Jas h 559 Laurel
- Carolyn A h 1514 Groesbeck Rd C H
- Carrie kindergartner 312 W 9th res Norwood
- Katharine B h 907 W 8th
- Chas fireman rms 826 W 4th
- Chas lab bds 3057 W 6th
- Chas W v pres and supt The John J Bruce Foundry Co 2421 Colerain Av h 3337 Wunder Av
- Cyrus M butler rms 317 Smith
- Edna cashr rms 1613 Clayton
- BRUCE EDWARD K.,**
(Bruce & B.) Attorney at Law, Rooms 14, 16 and 18 Masonic Temple; Telephone Main 532; Residence, 5800 Glenview Av. cor. Meryton Place, College Hill; Telephone Park 1649—Y
- Edward W clk 22 W 4th h 1042 John
- Elizabeth L wid Benj h 1217 Sycamore
- Ernst chef h 658 W 4th
- Grace clk W U Tel Co h flat 1 St Cloud Flats
- Harry driver h 118 W Commerce
- Helen wid John h 128 Mulberry
- Henry T hostler h 1017 Gest
- Howard printer h 1017 Gest
- John A secy, treas and mgr Owl Bayou Cypress Co n w c Marburg Av and South Oakley res Hammond La
- BRUCE JOHN E.,**
(B. & Bruce) Attorney at Law, Rooms 14, 16 and 18 Masonic Temple; Telephone Main 532; Residence, 1514 Groesbeck Rd (Linden Av.), College Hill; Telephone Park 1034—R
- John E member of Board of Park Commissioners 2005 Gilbert Av h 1514 Groesbeck Rd C H
- John J pres and treas, The John J Bruce Foundry Co 2421 Colerain Av h 4214 Delaney
- The John J Foundry Co, John J Bruce pres and treas Chas W Bruce v pres and supt Emil W Amis secy 2419 Colerain Av
- Jos R foreman paint shop s w c 71st and CH&DRR h 165 W 74th C
- Lillian E cashr Pacific Mutual Life Ins Co of Los Angeles Cal 201 2d Nat Bk Bldg h 559 Laurel

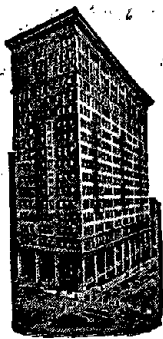

SAFE DEPOSIT BOXES

ON GROUND FLOOR.

FIRST NATIONAL BANK,

S. E. Cor. 4th and Walnut:
Phone Main 2691.

BRUCE—Continued.

- Lizzie wid Wm h 575 Carlisle Av
- Meredith cook h 1836 Lincoln Av
- Morton clk h 165 W 74th C
- Permillia h 501 E 3d
- Walter R salesman 25 W 4th h flat 1, 2107 Sinton Av
- Bruch Andrew C clk 334 Main h 251 Piedmont Av
- Flora h 3117 Vine
- Frieda dressmkr h 251 Piedmont Av
- Henry porter h 1106 York
- John car repairer h 1204 W Liberty
- Wm cutter h 2806 Alice
- Bruchberger John H printer h 2468 Mc-Brayer
- Bruchie Eugene H clk h 17 Forest Av
- Mary E wid J Edward h 17 Forest Av
- Bruck Adam baker h 1051 Rittenhouse
- Al student h 2048 Auburn Av
- Albert G foreman mach n w c Marburg Av and South O

BRUCK AUGUST W.,

Attorney at Law, Office, 2608 Union Central Bldg; 'Phone Main 3407; Residence, 420 Crestline Av.; 'Phone Warsaw 1565—L

- Bernhard clk 8th fl 205 W 4th h 316 Piedmont Av
- Edward C cashr 8th fl 205 W 4th h 224 Piedmont Av
- Elsie clk 319 E 8th res Covington
- Mary dressmkr h 4225 Turrill

BRUCK, PHILLIPS & SPILKER,

(August W. B., Phineas S. P. & John B. S.) Attorneys at Law, 2608 Union Central Bldg; 'Phone Main 3407

See also "Brueck"

- Bruckelmeyer Chas helper h 257 Ridgely
- Brucker Miss E steno 17 E 5th res Elmwood Place
- Emil prop The Brucker Transfer Co 720 David
- Geo W molder h 4304 Quarry
- Geo W jr mach hand h 4304 Quarry
- Gordon porter bds 4717 Eastern Av
- Samuel R paperhgr h flat 1, 50 E McMicken Av
- Transfer Co, Emil Brucker prop 720 David
- Veronica wid Geo h 309 Klotter Av
- See also "Bruker" and "Breucker"
- Bruckert John gardener wks 2921 Werk Rd
- Bruckman Anthony ins agt 3d fl n w c 7th and Race h 2805 McMicken Av
- Edward H salesman 2535 Spring Grove Av res Norwood
- Leonard teamster h 1151 Bank
- Bruckmann Albert ins agt rm 608, 519 Main h 976 Ludlow Av
- Anna h 1276 Streng
- Bertha student h 1276 Streng
- Brewing Co (The) Wm M Bruckmann pres
- Chris Bruckmann v pres John Dreman secy and treas Ludlow Av Viaduct and B&OSWRy
- Chas H (Bachtrup & B) 317 E Court h 4251 Dane
- Chris v pres The Bruckmann Brewing Co Ludlow Av Viaduct and B&OSWRy
- Christie h 1276 Streng
- Ernest student h 1540 Pullan Av
- Fred C with The Bruckmann Brewing Co h 4149 Hamilton Av
- Fred P h 3739 Dirr

BRUCKMANN—Continued.

- Geo with The Bruckmann Brewing Co h 1276 Streng
- Harry A with The Bruckmann Brewing Co h 1540 Pullan Av
- Harry L cigars 485 W 4th h 4126 Hamilton Av
- John C trav salesman n e c McLean Av and York h 4336 Langland
- John F E helper h 4251 Dane
- Lena M wid Henry A h 1540 Pullan Av
- Matilda wid Peter h 2516 Spring Grove Av
- Wm chauffeur h 2516 Spring Grove Av
- Wm student h 1540 Pullan Av
- Wm M pres The Bruckmann Brewing Co Ludlow Av Viaduct and B&OSWRy h 1276 Streng

See also "Brueckmann"

- Bruckmeier Chas brewer h 1839 Forbus
- Bruckner Chas T receiving teller 1st Nat Bank h 4716 Simpson Av M
- John florist 6112 Kennedy Av K H
- Max jr salesman 312 E 5th h 1215 Elm
- Minnie wid Chas h 3787 Pennsylvania Av
- Theo printer Cincinnati Post

See also "Brueckner"

- Bruder Arnold J clk 211 W 2d res Covington
- August pressman h 3007 McMicken Av
- Clifford J pressfeeder h 2259 Spring Grove Av
- Edward J pressman h 2259 Spring Grove Av
- Frank A paperctr h 3512 Hudson Av
- Geo painter h 2259 Spring Grove Av
- Harry J salesman 1029 York res Norwood
- John auto trimmer h 3512 Hudson Av
- Lawrence wagonmkr 211 W 2d res Covington
- Lillian Helen clk The Bradstreet Co res Covington

- Lizzie wid Peter h 31 E McMicken Av
- Brudermueller Adolph currier h 1157 Bates Av
- Brue Herman with The John Shillito Co res Covington

- Bruechter Herman lab rms 937 Clark
- Brueck Fredericka wid Henry h 4322 Eastern Av
- Ida seamstress h 205 Mulberry
- Louise dressmkr h 205 Mulberry
- Theo clk 118 E 6th h 2212 Wheeler
- Wm flagmkr h 205 Mulberry

See also "Bruck"

- Brueckmann Geo P millwright h 1210 Ellis
- Peter lab h 1210 Ellis

See also "Bruckmann"

- Brueckner Aloysius L agt United Shoe Machinery Co of Boston h 3108 Markbreit Av
- Carrie wid Anthony h 1011 Poplar
- Chas clk 3308 Spring Grove Av res Covington

- Chas P bkpr 528 Main h 2917 Jefferson Av
- Edward G driver h 2928 Sander
- Emma T seamstress h 2431 Vine
- Erna K clk W U Tel Co h 2917 Jefferson Av

- Ida E saleslady 208 W 4th h 3100 Markbreit Av Oakley
- Jacob C driver h 2928 Sander
- Louise waitress h 2928 Sander
- Mary h 2431 Vine
- Matthew J tinner h 1196 Cedar Av C H
- Norma L tchr h 2917 Jefferson Av
- Philip glasswkr h 223 Odeon
- Rose M forelady 2d fl 418 Elm res Bellevue Ky
- Wm J salesman 530 Walnut h 2360 Stratford Av

See also "Bruckner"

- Bruefach John C wagonmkr h 1423 Race
- Peter lab h 1667 Providence
- Bruegge Rev Florence res St Francis Hospital
- Brueggeman Amanda M saleslady 15 W 4th res Elmwood Place
- Frank cabmkr h flat 1, 842 W 8th
- Geo engineer 819 W 6th
- Jos engineer h 917 Clark
- Jos woodwkr h rear 1114 York
- Lucy h 547 Evanswood Pl
- Brueggemann Ada laundress h 1321 Pleasant

BRUEGGEMANN—Continued.

- Albert phys 1348 Walnut and 214 Dorchester Av
- Andrew B teamster h 575 Reading Rd
- Anna h 1825 Denham
- Anthony G printer h 4210 Fergus
- August h 2808 Erie Av
- August jr sawyer h 906 Laurel
- Bernard A foreman toolmkr 4900 Spring Grove Av h 1825 Denham
- Catherine wid Bernard h 1825 Denham
- Clara dressmkr h 1117 Spring
- Edward finisher h 1117 Spring
- Emma laundress h 1321 Pleasant
- Frances bkpr 818 Elm h 2939 Massachusetts Av
- Fred jr porter h 4484 Colerain Av
- Fred J h 1524 Dudley
- Geo h 1902 Dana Av
- Geo weather strips 109 W University Av h 111 W University Av
- Geo H engineer h 1009 Gilsey Av
- Harriet student h 214 Dorchester Av
- Henry construction foreman J A Fay & Egan Co h 1112 Gest
- Henry molder h 1117 Spring
- Henry police h 1218 1st Av
- Henry F tanner h 2939 Massachusetts Av
- Henry G h 4210 Fergus
- Ida (wid Wm) grocery 1308 Bremen
- John B pianowkr h 1825 Denham
- John F clk h 214 Dorchester Av
- Jos mach hand h 1902 Dana Av
- Lawrence shoewkr h 1902 Dana Av
- Louis C teamster 132 W Court h 1524 Dudley
- Mary wid Henry h 1321 Pleasant
- Mrs Philomena dressmkr 1112 Gest
- Wm h 1117 Spring
- Wm carp h 1902 Dana Av
- Wm chauffeur h 4532 Eastern Av
- Wm foreman 3065 Colerain Av h 422 Oliver
- ☞ See also "Bruggemann"
- Brueggemeyer Bernard v pres Hubig Pie & Baking Co 814 W 5th h 1120 Rosemont Av
- Jos H letter carrier Sta F, P O h 702 State Av
- Brueggen May saleslady 15 W 4th res Covington
- Bruegger Elizabeth clk 736 State Av h 2341 Wilder Av
- Bruegmann Frieda J saleslady 22 W 4th h 22 Juergens Av
- Olga saleslady The Smith, Kasson Co h 22 Juergens Av
- Peter musician h 22 Juergens Av
- Peter jr clk h 22 Juergens Av
- Bruehl Adam porter 134 W Court
- Albert L compounder h 916 Laurel
- Chas J salesman sec 2d and Walnut h 6205 Manuel M
- Elizabeth wid Leo h 916 Laurel
- Ella (wid Jacob) restaurant 4116 Hamilton Av h 1424 Apjones
- Emma steno h 1931 Freeman Av
- Hilda steno 1911 W 8th h 1931 Freeman Av
- John A propertyman sec Vine and Canal h 4054 Colerain Av
- John C chauffeur h 1931 Freeman Av
- Lillian clk h 916 Laurel
- W A R (W A R B & Son) rm 601, 18 E 4th res 411 Wallace Av Covington
- W A R jr (W A R B & Son) rm 601, 18 E 4th res 411 Wallace Av Covington

BRUEHL W. A. R. & SON,

(W. A. R. & W. A. R., jr.) General Managers Home Life Insurance Co. of New York, Central Department, State of Ohio, Northern and Central Kentucky and Central and Southern Indiana, Office, Rooms 601 to 606 Fourth National Bank Bldg, 18-22 E. 4th; Telephone Main 2002

☞ See also "Bruhl"

- Brueington Lloyd E lab h n s Garretson Av nr Heekin Av
- Bruel S W secy and treas The Boxill & Bruel Machinery Co rm 9, 112 E 4th rms Hotel Metropole

SILVER AND PACKAGE STORAGE VAULTS.**FIRST NATIONAL BANK,**
S. E. Cor. Fourth and Walnut, Phone Main 2691.**BRUELL**

- Bruell Geo. lab h rear 328 Hunt
- Bruemmer Albert J carp h 5111 Glenshade Av M
- August foreman japanner 1401 Dalton Av h 931 Laurel
- Bernard H police h 829 Laurel
- Harry driver h 1058 Rittenhouse
- Herman elect'n h 1058 Rittenhouse
- J Henry driver h 962 McPherson Av
- Lizzie h 1058 Rittenhouse
- ☞ See also "Brummer"
- Bruen Eunice clk cigar stand Hotel Honing res Covington
- Bruenemann Anthony mer tailor n w c 13th and Spring and 103 Calhoun
- Frank A cutter 8th fl 205 W 4th
- Harry cutter h 509 E 13th
- Henry sr h 2052 Symmes
- John paper carrier h 2052 Symmes
- ☞ See also "Brunemann"
- Bruenger Carl W salesman 226 Main h 2623 Eden Av

BRUENGER & DUNBAR,

(Wm. F. Bruenger & Wm. M. Dunbar) General Agents New England Mutual Life Insurance Co. of Boston, Mass., for Southern Ohio, 1302 First National Bank Bldg; 'Phone Main 3226

BRUENGER WM. F.,

(Bruenger & Dunbar) General Agent New England Mutual Life Insurance Co. of Boston, Mass., 1302 First National Bank Bldg; 'Phone Main 3226; Residence, 90 Mt. Pleasant Av., Ft. Thomas, Ky.; 'Phone Hilland 632—L

- Bruening Bernhard chairmkr h 2622 Hoff Av
- Dietrich trav salesman 7 W 2d h 1733 Chase Av
- Frank J packer h 3310 Lehman Rd
- Harry J pressman h 3811 W Liberty e of Manns Av
- Isolde steno nec Spring Grove Av and Alabama Av h 1733 Chase Av
- John, U S A h 1034 Beech Av
- Mary wid John h 1034 Beech Av
- ☞ See also "Brinning," "Bruning" and "Brunning"
- Brueshaber Chas elev op bds 1117 Draper
- Mrs Ida h 444 Klotter Av
- Louisa wid Albert h 2028 Dunlap
- Wm mach h 1156 Harrison Av
- Brueske John carp h 3911 Edgewood Av
- Bruestle Chas P far h 4232 Liston Av
- Christ gardener h 4232 Liston Av
- Fearman clk 628 W 3d res Cheviot
- Fred bakery 71 E Clifton Av
- Fred gardener also stone quarry h n s Liberty w of Grand Av
- Henry M chauffeur h 432 W McMicken Av
- John gardener h 4232 Liston Av
- John jr mach h 4232 Liston Av
- John G baker h 432 W McMicken Av
- Jos police h 1055 Wells
- Marie wid Matthew h 432 W McMicken Av
- Walter salesman 6th fl 32 W 6th res Covington
- ☞ See also "Bristle"
- Bruetting Matilda (wid John) saloon 3099 Colerain Av
- Wm mach h 3099 Colerain Av
- ☞ See also "Britting"

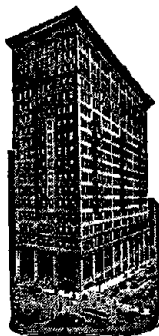

FIRST NATIONAL BANK.

PHONE MAIN 2691.

CAPITAL:
SIX MILLIONS.

BRUEWER.

Bruewer Anna seamstress h 2200 Shadwell
 —Barney H tanner h 2426 Halstead
 —Edward H clk The American Oak Leather Co h 1098 W Liberty
 —Elizabeth saleslady h 1076 Wade
 —Emilia tailoress h 1076 Wade
 —Fred buffer rms 851 Poplar
 —Henry clk 525 Eggleston Av h 1076 Wade
 —Henry finisher h 1009 Monastery
 —Henry lab h 2200 Shadwell
 —Henry H mach h 2426 Halstead
 —Herman H driver h 1615 Race
 —John tanner h 1076 Wade
 —Theo foreman 1401 Dalton Av h 1098 W Liberty
 Brug Carl J barber h 4028 Runnymede Av
 —Jacob barber 4402 Colerain Av h 4028 Runnymede Av
 —Oscar W baker bds 724 W 7th
 Brugatto Jos hostler h 716 David
 Bruggeman Catharine steno sec Broadway and Reading Rd h 828 W 9th
 —Jerry painter h 828 W 9th
 —Jos L grainer h 828 W 9th
 —Martha h 828 W 9th
 —Mary wid David T h 828 W 9th
 Bruggemann Benj carrwkr h 1577 Gest
 —Fred H florist at 118 E 3d res Bellevue Ky
 —Katie dressmkr h 1577 Gest
 See also "Brueggemann"
 Bruggenschmidt Fred helper h 2726 Eastern Av
 Bruhl Mrs Ella h 285 Southern Av
 —Theo A h flat 16, 5449 Hamilton Av C H
 See also "Bruehl"
 Bruhn Wm auto repairer h 15 Garfield Pl
 Bruker Chas cabmkr h 4339 Eastern Av
 —Leonard solderer h 4339 Eastern Av
 See also "Brucker" and "Breucker"
 Brukwicki Casper, mach res Constantine Brukwicki's, Ammon Av
 —Constantine lab h ws Ammon Av n of West Fork Rd
 Brulard John M jr marblewkr h flat 4, 323 Mill
 —Margaret h 3316 Hillside Av
 —Rose h 3316 Hillside Av
 Brulport Amos h 4616 Ward M
 —Edna M artist h 4616 Ward M
 —Edna M bkpr rm 12, 514 Main h 2376 Victor
 —Elmer plumber h 1350 Hopple
 —Gertrude steno auditor's office CCC&StL Ry h 2376 Victor
 —Madge bkpr 329 Ludlow Av h 2376 Victor
 —Mary A wid Frank h 2376 Victor
 —Phil J painter 1350 Hopple
 Brum Chas (Camp Washington Auto Repair Co) rear 1127 Draper h 1127 Draper
 —Margaret wid Christ h 2935 Massachusetts Av
 See also "Brumm"
 Brumbach George C photo at 527 Central Av h 321 W 7th
 Brumbach David student rms 960 Burton Av
 —Oscar L barber 430 Central Av rms 321 W 7th
 Brumbaugh Culbertson marblewkr h 818 W 4th
 —J W v pres The I J Cooper Rubber Co 717 Main res Lexington Ky
 —Walter cook h 818 W 4th
 —Winfred barber also pool room 1539 Central Av h rear 2010 Dunlap

BRUMBAUGH—Continued.

—Winfred cook h 818 W 4th
 Brumblay Harriet nurse h 1100 E McMillan
 Brumfield Ada h 322 W Court
 —Logan clk The Fair res Newport
 —Mattie S asst mgr muslin underwear dept nec 5th and Vine res Newport
 —R V foreman 1215 W 6th res Newport
 —Wm asst foreman 3301 Colerain Av res Newport
 —Wm D baggage agt h 240 Ludlow
 Brumleve Beatrice tchr of violin h 123 Hosea Av
 —Camille tchr Webster School h 123 Hosea Av
 —Leo J jr atty 1211 Traction Bldg h 354 Terrace Av
 —Louisa B wid Leo J h 123 Hosea Av
 Brumm Edward mach h 324 Collins Av
 —Robt mgr The Market Cafe Co 231 Main rms 240 Butler
 —Wm h 2719 Columbia Av
 —Wm A jr paperhgr h 2271 Columbia Av
 See also "Brum"
 Brummer Anna wid John H h 5404 Ravenna M
 —Bernard J mach h 906 State Av
 —Edward motorman h 5404 Ravenna M
 —Edward B trunkmkr h 1212 Linn
 —Henry X h 1031 Regina Av
 —Louis lab h 1212 Linn
 —Pauline h 5404 Ravenna M
 —Theresa res Little Sisters of the Poor, Riddle Rd
 —Wm L janitor h 614 E Pearl
 See also "Bruemmer"
 Brun Achille at 1401 Traction Bldg res Newport
 —Chas E patternmkr h 1927 Fairmount Av
 —Harry tailor bds 642 W Court
 Brunaugh Susan wid Wm M h 3021 Colerain Av
 Brunck Alphons J ins agt 409 2d Nat Bk Bldg h 606 Wayne
 —Carl clk h 1010 Elm
 —Clarence clk 209 E Court h 6309 Desmond M
 —Earl clk h 434 W 9th
 —Frank foreman h 242 Twain Av S P
 —Herman section foreman h 6303 Sierra M
 —Jos h 6309 Desmond M
 —Jos carp h 164 Twain Av S P
 —Theresa h 164 Twain Av S P
 —Valentine J lab h 5419 Whetsel Av M
 —W Earl clk 71 Carew Bldg h 242 Twain Av S P
 —Wm mach h 256 Twain Av S P
 —Wm M lab h 6000 Desmond M
 Brundage Hugh carp h 1202 W 7th
 —Kate wid Chas h 4049 Clifton Av
 —Myrtle paster h 1202 W 7th
 Brune Alma C dressmkr h 1107 Purcell Av
 —Alphons B driver h 1058 W Liberty
 —Anna wid Jos h 1615 Pleasant
 —Chas H tailor shop rm 29, 128 E 3d res Covington
 —Clara bk binder h 1615 Pleasant
 —Clara M dressmkr h 1107 Purcell Av
 —Elizabeth wid Fred h 3502 Boudinot Av
 —Elizabeth (wid G Henry) dairy 2134 Seilm Av
 —Frank A lab h 1787 Elmore
 —Frank H dairy 1251 Knowlton
 —Fred stonemason h 125 W 69th C
 —Fred E stockkpr The F H Lawson Co. Whateley st res St Bernard
 —Geo H tailor h 145 E McMicken Av
 —Harry B shoemkr h 4577 Anthony
 —Henry lab h 4577 Anthony
 —John C glasswkr h 1549 Cutter
 —John H springmkr h 1038 Summer
 —John J porter h 1058 W Liberty
 —Jos G trav salesman 420 W 4th h 1105 Purcell Av
 —Lena wid J Henry h 145 E McMicken Av
 —Leo lab bds 4551 Kirby Av
 —Margaret wid Fred W h 413 Findlay
 —Mary res Little Sisters of the Poor Riddle Rd
 —Mary A wid Louis h 216 68th C
 —Wm meter setter h 13 W Elder
 —Wm B salesman 401 Lock h 1214 Hill Av

BRUNE—Continued.

- Wm H clk 40 E McMicken Av res St Bernard
 Brunell B F agt United Shoe Machinery Co of Boston res Bellevue Ky
 Brunemann Clarence H salesman 323 Walnut h 831 Laurel
 —Geo C meatctr 1825 Baymiller h 831 Laurel
 —Hilda M clk 530 Main h 831 Laurel
 —Laura C clk 530 Main h 831 Laurel
 See also "Bruenemann"
 Bruner Alois jr shoemkr h 1703 Hughes
 —Alois sr molder h 1703 Hughes
 —Rev C C supt Union Gospel Mission h 1018 Walnut
 —Chester C finisher h 806 W 8th
 —Geo salesman 208 Andrews Bldg res Newport
 —Geo J mach h 1618 Main
 —Ida phone op n e c Broadway and Pioneer h 3278 Beresford Av
 —Jess P statistician chief engineer's dept CCC&StLry res Lawrenceburg
 —John B clk n w c Bank and Kindel Av h 1857 Clarion Av
 —John E chief engr 2014 Freeman Av h 259 McCormick Pl
 —Jos D engineer h 1634 Sycamore
 —Jos F bartdr h 114 E 9th
 —Mark D secy and treas Roche-Bruner Building Co 609 Johnston Bldg h 200 Hearne Av
 —Martin A oller h 1703 Hughes
 —Martin G mach h 3825 Cass Av
 —Raymond boxmkr h 1634 Sycamore
 —Simon pres Roche-Bruner Building Co 609 Johnston Bldg also treas The Wm Stacey Auction & Storage Co 2337 Gilbert Av h 2642 Stanton Av
 —Wm shoemkr h 1703 Hughes
 —Woolen Co Salzer & Wolf props 15 W 6th
 See also "Brunner"
 Brunet John J paperctr h 1223 Martin
 Brunetti John J (Baroni & B) 504 Broadway h 981 Pavilion
 Brungs Adolph clk W U Tel Co res Covington
 —Albert W night printer supervisor W U Tel Co res Covington
 —C P clk n e c John and Findlay res Covington
 —G Jos clk n e c John and Findlay res Covington
 Brunhofer Fred armature winder h 1241 Martin
 Brunhoff Edward pres The Brunhoff Mfg Co s w c 9th and Freeman Av h 215 Forest Av Avondale
 —Mfg Co (The) Edward Brunhoff pres Geo W Noyes secy and treas adv novelties s w c 9th and Freeman Av
 Bruning Ada forelady h 1733 Highland Av
 —Benj F lab h 3320 Brotherton Rd Oakley
 —Frank jr contr 4154 Chambers
 —Harriet bkpr 2435 Gilbert Av res Norwood
 —Harvey L molder h 3320 Brotherton Rd Oakley
 —Henrietta wid Frank h 4154 Chambers
 —Henry H cigarmkr h 1733 Highland Av
 —Louis pressman h 1817 Josephine
 —Louise milliner h 1817 Josephine
 —Louise wid Edward h 1715 Vine
 —Margaret L housekpr h 1413 John
 —Richard mess The Western German Bank h 2251 Vine
 See also "Bruening"
 Brunk Edward stockkpr 8th fl 205 W 4th h 444 E 5th
 —Harry S mach h 1543 Beacon
 —Lester rms 19 E 8th
 —Myrtle h 3711 Peabody Av M
 —Walter R chauffeur 830 Wade
 Brunke Herman drug clk s w c 6th and Vine h w s North Bend Rd n of Belmont Av Mt Airy
 Brunkel Jos painter h 1911 Race
 —Peter butcher h 1428 Pleasant
 Brunker A R pres Liquid Carbonic Co s w c 2d and Central Av res Chicago

LETTERS OF CREDIT AND TRAVELERS' CHECKS.

FIRST NATIONAL BANK, S. E. Cor. Fourth and Walnut, Phone Main 2691.

BRUNKLAUS.

- Brunklaus Elizabeth wid Gerhard L h 1710 Hanfield
 —Geo F clothing examiner h 1710 Hanfield
 Brunn Leonard E student rms 2437 Clifton Av
 —Samuel L elect'n h 3909 Cass Av
 Brunneke Catherine wid Jos h 1219 Ross Av
 —Harry J secy and treas The Wuerdeman Co 431 E Pearl h flat 3, 914 Race
 —Luella M bkpr 431 E Pearl h flat 3, 914 Race
 Brunner Anna res Jewish Home
 —Barbara wid Jacob h 401 Mohawk
 —Chas (Metz & B) 1631 Race h 467 W McMicken Av
 —Chas. pressfeeder h 1138 Dayton
 —Chas F (G Brunner's Sons) 1005 Rosemont Av
 —Chas N porter h 3336 Hillside Av
 —Chemical Works Geo Richter prop 217 E 3d
 —Edward patternmkr h 117 64th C
 —Elizabeth timekpr sec Broadway and Reading Rd res Bellevue Ky
 —Flora wid John W h 3019 Vine
 —Frank jeweler h 4737 Winton Rd
 —Frank uphol 2140 Central Av
 —Fred agt h 1208 Walnut
 —Fred J (Hill-Brunner Foundry Supply Co) 2109 South h 3068 Wardall Av.

BRUNNER'S G. SONS,

- (Chas. F. & Gustav W.) Florists, Rosemont Av., Winfield Av. and Sunset Av., Price Hill; Telephone Warsaw 287
 Brunner Geo ins agt local dept Phoenix Ins Co of Hartford Conn n e c 4th and Elm h 2655 Highland Av
 —Geo packer h Wine Press Rd Tusculum Heights
 —Geo F lab h 1714 Main
 —Gustav P paperhgr h 6 Harper Pl
 —Gustav W (G Brunner's Sons) 1005 Rosemont Av h 1018 Winfield Av
 —Harry patternmkr h 1744 Jester
 —Harry A clk rm 907, 528 Walnut res Bellevue Ky
 —Helen steno 6th fl sec 3d and Walnut res Covington
 —Henry L coremkr h 1714 Main
 —Henry L jr bottler h 1712 Main
 —Herbert G clk P O h 2655 Highland Av
 —John baker h 114 W Liberty
 —Jos baker h 114 W Liberty
 —Jos S finisher h 3336 Hillside Av
 —Julia M h 1005 Rosemont Av
 —L newsman rms 114 E 8th
 —Lawrence P clk 3005 W 6th h 651 Delhi Av
 —Lee salesman 3d fl 418 Elm h 419 David
 —Leo millwright h 651 Delhi Av
 —Louis W clk mailing dept CH&DRY 62 Carew Bldg h 3019 Vine
 —Mamie tailoress h 1810 Sycamore
 —Mfg Co of Utica N Y, A B Jenkins dist mgr, air compressors 419 1st Nat Bk Bldg
 —Mrs Mary cook h 548 W Liberty
 —Mary tailoress h 1810 Sycamore
 —Moses salesman h 251 Hearne Av
 —Otto L engraver wks The Threlkeld-Walter Engraving Co
 —Bro Romed rms St Anthony's Monastery Colerain Av Mt Airy
 —Saul salesman h 251 Hearne Av
 —Valentine (Wm F B & Bro) 2983 W 6th h 651 Delhi Av
 —Wm cook rms 126 W 9th
 —Wm painter h 133 Peete

First National Bank.

S. E. Cor. 4th
and Walnut.

Phone Main 2691



ISSUES
ITS OWN
LETTERS
OF CREDIT.

TRAVELERS'
CHECKS.

BRUNNER—Continued.

- Wm F (Wm F B & Bro) 2983 W 6th h 651 Delhi Av
- Wm F foreman construction dept 500 W Front h 4423 Brownway Av Oakley
- Wm F painter h 2142 Storrs
- Wm F & Bro (Wm F & Valentine) tinnners 2983 W 6th
- ☞ See also "Bruner"
- Brunning Henry lab bds Jos Greifenkamp's w s Reading Rd B H
- John elev op rms 1218 Freeman Av
- Teresa wid Bernard h 979 Wells
- ☞ See also "Bruening" and "Bruning"
- Bruno Angelo barber h 567 E 8th
- Anthony barber rms 132 W 7th
- Constantino (Tomasulo & B) 143 W 6th rms 134 W 7th
- Franci lab rms 618 W 5th
- Michael lab h 1541 Jones
- Michael shoemkr h 567 E 8th
- Bruns Alma h 3640 Dawson Av
- Angela wid John h 564 Elberon Av
- Anna h 2338 Ohio Av
- Anna domestic h 731 W Court
- Anna C milliner h flat 5, 411 E 3d
- Anthony apprentice h 908 Laurel
- August A painter h 445 Dayton
- Ben finisher h s e c Clinton and Linn
- Bernard leatherwkr rms 858 Armory Av
- Bros Grocery Co (The) Robt F Bruns pres Robt O Donogh secy and treas 49 Race
- Cecelia wid Bernard h 1062 W Liberty
- Chas auctioneer 2337 Gilbert Av res Newport
- Chas F night foreman 316 W 7th h 3104 Paxton Av
- Christine h 1101 Harrison Av
- Dora T h 2550 Motley Pl P R
- E Bernard coffee broker s w c 3d and Walnut h 2668 Harrison Av
- Edward buffer h 1035 Pine
- Edward H driver h 1027 Pine
- Elenora milliner h 923 Hopkins
- Mrs Elizabeth h 6 Nevada nr Gest
- Elizabeth seamstress h 2338 Ohio Av
- Elizabeth wid Richard h 1044 Intermediate Av
- Elizabeth M wid Bernard h 237 Calhoun
- Elizabeth P seamstress h 2338 Ohio Av
- Eugene J stockkpr 24 E 6th h 1653 Carll
- F H (F H B & Co) 49 Race res Florida
- F H & Co brokers 49 Race
- Frank expressman 908 Laurel
- Frank ins agt 18th fl 1st Nat Bk Bldg h 4266 Williamson Pl
- Frank painter bds 1062 Marshall Av
- Frank B chauffeur h 1524 Knox
- Frank F keeper h 20 W Daniels
- Fred houseman 268 Helen
- Fred A bakery 1639 Harrison Av
- Fred B metalwkr h 528 E 5th
- G H vet surgeon 1069 Wade
- Geo brakeman h 1044 Intermediate Av
- Geo A clk 323 Walnut h 908 Laurel
- Geo F porter 460 E 5th
- Geo H h 3229 Woodburn Av
- Harry helper h 2215 Gest
- Harry A driver h 1532 Jones
- Harry C pipeftr h 2902 Colerain Av
- Harry J mach h 2311 Gest
- Helen seamstress h 2315 Gest
- Henry h 3636 Dawson Av

BRUNS—Continued.

- Henry conir also soapmkr 444 W McMicken Av
- Henry C pool room 2819 Woodburn Av h 1620 Lincoln Av
- Henry H painter 1772 Townsend
- Herman C tinner h 3725 Cass Av
- Herman H teamster h 751 W Court
- John clk rms 921 Central Av
- John decorator h 908 Laurel
- John helper h 923 Hopkins
- John lacquerer h 1329 Main
- John B mach h 1049 Rittenhouse
- John P solicitor s w c 4th and Plum h 1069 Wade
- Jos clk h rear 1123 Broadway
- Jos finisher h 2315 Gest
- Jos W clk 15 W 4th h 237 Calhoun
- Josephine housekpr h 1049 Rittenhouse
- Kate h 1123 Broadway
- Leonard A stockkpr 113 E Pearl h 1432 Vine
- Lizzie h 2550 Motley Pl P R
- Louis elev op h 514 E 13th
- Mrs Luella h 1565 Tremont
- Marie wid Henry T h 3564 Liston Av
- Mary h 2338 Ohio Av
- Mary wid Rudolph D h 19 Allison
- May steno 1630 Gest res Cheviot
- Nora (wid Frank) grocery 2313 Vine
- Robt F pres The Bruns Bros Grocery Co 49 Race h 3651 Brooks Av
- Rosa h 1772 Townsend
- Rud jr salesman 601 Main h 19 Allison
- Urban J stockkpr nec 7th and Walnut h 617 E 3d
- Walter electrotyper h 751 W Court
- Rev Walter W asst educational director Y M C A n w c 7th and Walnut, also pastor College Hill Christian Church h 1419 Cedar Av C H
- Wm paper carrier h 3821 Cass Av
- Wm C keeper h 20 W Daniels
- Wm J driver h 3322 1/2 Brotherton Rd O
- ☞ See also "Brunst"
- Brunsen John woodwkr h 1098 W Liberty
- Rose cook h 1098 W Liberty
- ☞ See also "Bronson" and "Brunson"
- Brunsmann Arnold L bkpr 806 Walnut h 113 W University Av
- Benjamin lab h 1817 Linn
- Bernard res Little Sisters of the Poor Middle Rd
- Carrie wid A G h 4098 Rose Hill Av
- Carrie R ins solicitor 1202 1st Nat Bk Bldg h 208 Oak
- Katharine wid H M h 113 W University Av
- Eugene J law clk gen counsel's office Q & CRY 3d fl 111 E 4th h 946 Oakland Av
- Florence A clk 51 Carew Bldg h flat 33, 626 W 4th
- Frank J lab h 1817 Linn
- Herbert H chauffeur h 113 W University Av
- Julia wid Louis G h 2615 Hackberry
- Lawrence C clk h flat 33, 626 W 4th
- Lenore L steno h 232 Helen
- Louise L wid Wm h 232 Helen
- Marie C steno Haberer & Co h 2615 Hackberry
- Mary E wid Anthony J h flat 2 n w c 8th and Elberon Av
- Maurice clk 2d fl 152 E 4th h 2615 Hackberry
- Minnie h 3016 Scioto
- Raymond E clk s w c 2d and Central Av h flat 33, 626 W 4th
- W J secy The Anchor Buggy Co CH&DRY h 8th and Gest h flat 2 n w c 8th and Elberon Av
- Walter M student h 113 W University Av
- Brunsmann August E secy and treas The Lammers Engraving Co 5th fl 717 Sycamore res Norwood
- Wm carp rms 1040 Mound
- Brunson Celia h 831 Kenyon Av
- Chester A clk rm 406, 18 E 4th res Bellevue Ky
- Edna bkpr Cin'tl Post res Bellevue Ky
- Ella h 4249 Fergus
- Harry boiler insp 1604 1st Nat Bk Bldg res Zanesville O

BRUNSON—Continued.

- Letta wid Chas h 129 W 9th
- Mabel clk Adams Ex Co res Bellevue Ky
- Margaret wid Barney h 1148 Sherman Av
- Mary A attendant Walnut Hills Branch Pub Lib h 4510 Whetsel Av M
- Nancy L wid Richard A h 4510 Whetsel Av M
- Raymond clk s e c 8th and Eggleston Av res Bellevue Ky
- Sophia h 316 Butler
- ☞ See also "Bronson" and "Brunsen"

Brunst Albert clk h 1620 Dudley
 —Alma clk h 2337 Stratford Av
 —Aloysius clk The Queen City Coal Co h 1620 Dudley

- August G sawyer h 1620 Dudley
- Cecelia steno 409 Johnston Bldg h 1620 Dudley
- Clara dressmkr h 1620 Dudley
- Edwin C collection mgr 311 2d Nat Bk Bldg h 2337 Stratford Av
- Henry C draftsman 3256 Spring Grove Av res Covington
- John P clk P O h 2337 Stratford Av
- Josephine dressmkr 1620 Dudley
- Maggie dressmkr h 1620 Dudley
- Rudolph G clk CCC&StL Ry Brighton Freight House h 1146 Bates Av

☞ See also "Brunson"
 Brunswick B H 1st v pres The Brunswick-Balke-Collender Co 130 E 6th h 2331 Park Av

BRUNSWICK - BALKE - COLLENDER CO. (THE), B. E. Bensinger, President; B. H. Brunswick, First Vice President; Julius Balke, Second Vice President; A. A. Troescher, Treasurer; H. F. Davenport, Secretary; Manufacturers of Billiard and Pocket-Billiard Tables, Bar Fixtures and Bowling Alleys; Office and Salesrooms, 130 and 132 E. 6th; Factory and Warehouse, Mitchell Av. and B.&O. Ry. ☞ See Advertisement in Special Department

- Brunswick Caroline dressmkr h 430 Forest Av
- Chas trav salesman 130 E 6th h flat 27 n e c Reading Rd and Hutchins Av
- Christ H gardener ws Winton Rd n of Hand Av
- Fred gardener ns Este Av w of Center Hill Av
- Fred jr gardener res Fred Brunswick's, Este Av
- Fred W clk s w c Cormany Av and Township h 1123 Draper
- Henry gardener ss Este Av w of Center Hill Av
- Henry lab h 4665 Howard Av
- Henry C gardener res Wm Brunswick's, Gray Rd
- John patternmkr 808 Wilmlink h 460 Fairbanks Av
- John H clk 530 Main h 937 Laurel
- Wm gardener bds Fred H C Ketteler's ws Winton Rd
- Wm gardener h e s Gray Rd n of Winton Rd W P
- Wm lab h 4665 Howard Av
- Wm jr gardener h Gray Rd W P

Bruntmyer Frank lab h 7514 Carthage Pike C

Brunton Harry O v pres and mgr The Cin'tl Automobile Co 112 W Court h 947 Grand Av

- Brusecker see "Brisker"
- Bruser Fred dairy Roll Rd n of Tappan Av
- Fred A jr mach h 3734 Llewellyn Av
- Harry J salesman h 3713 Cass Av
- Henry lab h 1029 Cortlandt
- Jos mach h 3763 Borden
- Wm driver h 1613 Western Av

Brush Arthur M dep supt 206 2d Nat Bk Bldg h 1824 Huron Av

- Clarence E salesman n w c 5th and Race res Covington
- Jared W clk h 720 State Av
- Jesse L salesman 22 W 4th res Covington
- Lorain student rms 2955 Burlington Pl
- Brusius Gus J bakery 1627 Western Av

TRIPS AROUND THE WORLD

Conducted or Independent.

BOOKINGS ARRANGED BY

**FOREIGN DEPARTMENT,
FIRST NATIONAL BANK,**

S. E. Cor. Fourth and Walnut. Phone Main 2691.

BRUSMAN.

- Brusman Katherine wid John C h 3557 Vista Av
- Edward W lab h 1328 E Front
- Minnie h 3557 Vista Av
- Bruson Samuel J trav salesman 15 W Pearl h 808 Richmond
- Brusselbach Antoinette wid Henry h 3109 Woodburn Av
- Harry C trav salesman h 3109 Woodburn Av
- Brusman Albert H pressman h 3247 Bach Av O
- Brust Ida tailoress h 1706 Frintz
- Ida wid August h 1706 Frintz
- Mary wid Frank h 3747 Terrace Pl
- Bruswitz Emil fresco artist h 918 Gest
- Bruton Margaret wid Henry h 555 E 8th
- Brutsche Fannie wid John F h flat 3, 1959 Central Av

- Ferd ins agt h 1542 Denman
- Fred trav salesman 214 W 4th res Newport
- Lawrence harnessmkr h flat 3, 1959 Central Av
- Stanley W varnisher h flat 3, 1959 Central Av

- Brutscher Clara saleslady The Alms & Doepke Co h 815 York
- Elizabeth saleslady h 815 York
- Frank brasswkr h 815 York
- Geo grocery 815 York
- Geo jr ironwkr h 1808 Central Av
- Brutton Alice h 1627 E McMillan
- Frank porter h 411 E 7th
- Harry traffic mgr s w c Canal and Elm h flat 2, 3250 Gilbert Av
- Harry S jr clk The Procter & Gamble Co h 3445 Trimble Av

☞ See also "Boutton"
 Bruynooghe Peter mach h 6910 Boake C
 Bryan Alice M h 4 Dexter Pl n of Madison Rd

- Barbara wid Wm E h 1920 State Av
- Bernhard tailor h 4339 Beech Hill Av
- Bernhard jr clk h 4339 Beech Hill Av
- Chas E clk h 1211 Poplar
- Chas M steno h 4 Dexter Pl n of Madison Rd

- Dewey clk h 1211 Poplar
- Earl engineer h 2057 Eastern Av
- Edward E lumber buyer Western Lumber Co h 4318 Normandy Av M
- Eliza D wid Geo W h 2067 Eastern Av
- Geo C engineer h 805 Delta Av
- Geo E printer 427 Main h 4 Dexter Pl n of Madison Rd
- Geo E jr mgr Geo E Bryan's 427 Main res Norwood
- Geo P porter h 2067 Eastern Av
- Geo W printer h 6050 Colter Av Mt W
- Grace steno H A Seinsheimer & Co res Newport

- Helen M asst principal Mt Adams Public School h 1226 Loudon Av
- Homer painter rms 642 W 7th
- J M trav salesman 38 W 3d
- Jas V carp h 1211 Poplar
- John prop Physicians' Supply Co 622 Lodge res Yellow Springs
- John R carp h 1211 Poplar
- Lindsay M v pres and mgr The Ideal Machine & Tool Co 6th fl 128 Opera Pl h 1515 Chase Av
- Lloyd h 4318 Normandy Av M
- Luther clk rms 552 E 5th
- Marie bkpr h 4318 Normandy Av M
- Mary F tchr h 2144 St James Av
- Nannie W wid John R h flat 6, 635 Walnut

First National Bank.

CINCINNATI AGENT
FOR
THOS. COOK & SON
TOURS.

PHONE MAIN 2691.



BRYAN—Continued.

- Philomena res Home for the Aged Poor Florence Av
- Raymond A mach hand h 1211 Poplar
- Robt lab h 622 Central Av
- Robt A mach hand h 1211 Poplar
- Samuel lab h 709 Central Av
- Sarah wid Dr A S h 425 McDowell
- Theo lab rms 2140 Kindel Av
- W Elery bkpr 21 E 4th h 3754 Beechmont Av
- Wm planowkr h 1211 Poplar
- Wm E mach h 2129 Fulton Av
- Bryant A H secy The New England Distilling Co 61 Pike Covington res Covington
- Algernon lab rms 718 W 6th
- Andrew res Hamilton County Infirmary
- Andrew J h 708 McMakin Av W P
- Anna D clk The Procter & Gamble Co h 5631 Overlook Pl C H
- Arthur lab h 719 Carlisle Av
- Mrs B C dressmkr h 2321 Kenton
- Celia wid Walker h 3056 O'Bryon
- Chas C brick cleaner h 3056 O'Bryon
- Mrs Chas E lunch room flat 4, 519 Race h 2112 Auburn Av
- Chas E mess Adams Ex Co h 2112 Auburn Av
- Chas F pharmacist at 410 Walnut res Norwood
- Chas L switchman h 2132 German
- Clarence dishwasher Bismarck Cafe
- Clarence A h 1744 Elmore
- Cynthia A h 8416 Woodbine Av H
- E Chase trav salesman 2265 Spring Grove Av h w s Orland Av s of Harrison Av
- Edward lab h 936 Churchill Av
- Edward magazine writer h flat 4, 803 Race
- Elizabeth h 736 E McMillan
- Ellen wid John h flat 1, 3131 Wehrman Av
- Ethel seamstress rms 641 W 4th
- Mrs Eugenia matron juvenile dept Court of Domestic Relations h 2112 Sinton Av
- Eugenia probation officer juvenile dept Court of Domestic Relations h 2112 Sinton Av
- Mrs Fannie domestic h 745 Kenyon Av
- Fred elect'n rms 543 W 9th
- Geo D porter h 1744 Elmore
- H C postal clk R M S h 2212 Kemper Lane
- H T mech insp 224 E 4th h 3113 Durbin Pl
- Heater & Mfg Co of Cleveland O, gas heating boilers Geo W Murphy mgr rm 607, 414 Walnut
- Hiram E branch mgr Postal Telegraph-Cable Co 119 E 2d h 3981 Lowry Av
- Jas cond'r rms 3608 Marburg Av
- Jas lab h 670 Carr
- Jas A mess 103 Union Trust Bldg h 1744 Elmore
- Jas A jr mess P O h 1744 Elmore
- Jeff lab rms 1236 W 9th
- John waiter h 752 Kenyon Av
- John C clk cor Vine and Erkenbrecher Av h 3020 Vine
- John L head bartdr 42 E 5th res Dayton Ky
- John V chief clk freight accounts comptroller's office CNO&TPry h 8359 Anthony Wayne Av H
- Leslie student h 2048 Auburn Av
- Mrs Louise housekpr Hotel Oxford rms 720 Main

BRYANT—Continued.

- Mary tchr College Hill Pub School h 5631 Overlook Pl C H
- Mary H wid Alfred h 5631 Overlook Pl C H
- Maurice A asst cashr CNO&TPry Local Freight Office h 8420 Woodbine Av H
- Mayme domestic rms 424 W 5th
- O B lab h 314 John
- O D v pres and treas The Crane & Breed Mfg Co 1281 W 8th h 2407 Ingleside Av
- BRYANT OLIVER S.**
Attorney at Law, Office, 507 St. Paul Bldg; Telephone Main 960; Residence, 2407 Ingleside Av.; Phone North 498—X
- Ollie F molder h 1550 Linn
- Ruby bds 319 Longworth
- Samuel h 2112 Sinton Av
- Samuel blksmith h 752 Kenyon Av
- Mrs Sarah wid h 504 Paulding Pl
- Thos painter h 1113 W 8th
- Thos H foreman n e c Liberty and Linn h 742 State Av
- Vincent lab bds 209 Post Square
- Virginia h rear 426 W 7th
- Virginia L with The John Shillito Co res Ludlow Ky
- Walter lab h 721 W Court
- Wm mach hand h 3310 Brotherton Rd O
- Wm porter h 2318 Boone
- Wm H watchman h 1109 Sherman Av
- Wm I lunch room 711 W 5th, also boarding 711 W 4th
- Bryanton Robt cooper h 509 W 7th
- Wm J ins agt h s w c Lockard and Bloomingtondale Av Mt W
- Bryce R F clk CNO&TPry Local Freight Office res Norwood
- Bryen Edwin L real est 8381 Wiswell H
- Bryers Glattes h 1064 Cutter
- Maggie wid Samuel h 1064 Cutter
- Melvin porter h 1064 Cutter
- Robt J mess U S Circuit Court of Appeals h 638 W Court
- Walter clk rm 406, 18 E 4th bds 311 Broadway
- Bryner Frank cigarmkr h 1516 Linn
- Bryson Anna M clk money order division P O h flat 3, 2106 Sinton Av
- Chas car repairer h 929 W 9th
- Chas O postal clk R M S res Covington
- Edmund R butterine 28 W Court res Covington
- Mrs Hattie rms 425 W 9th
- J Stewart clk 28 W Court res Covington
- Raymond T letter carrier P O h 502 E Pearl
- Robt h rear 1703 Elm
- Rodney G tel op W U Tel Co res Covington
- Roy lab rms 420 W 5th
- Vernon hodcarrier h 823 Hopkins
- W A salesman 322 Walnut res Liberty Ind
- Willard F chief clk asst gen freight dept CCC&StLry res Covington
- Wm E signwriter h 1528 Chase Av
- Bryte Audrey saleslady h 1739 Chase Av
- Orville W clk h 1739 Chase Av
- Thos W engineer h 1739 Chase Av
- Bubbe A G druggist sec 5th and Mill rms 529 Union
- Edward H bkpr The G A Gray Co n e c Gest and Depot res Lockland
- Mildred E steno 1606 Reading Rd res Rensselaer Park
- Bube Chas F grocery and bakery n w c Beekman and Denham
- Bubeck Geo A ins agt 206 Odd Fellows' Temple
- Buch Anna M steno n w c 8th and Eggleston Av h 2617 Pecan
- Christina wid Frank h 2617 Pecan
- Fred C bkpr 121 E 4th res Covington
- John M bkbinder h 1701 Elm
- Jos barber h 835 Livingston
- Robt C Wm varnisher h 2617 Pecan
- Buchanan Alex Leslie chief clk to division traffic supervisor W U Tel Co 141 Ingalls Bldg h 418 Hoge
- C G (C G B Chemical Co) 5th fl 114 W Pearl h 1049 Purcell Av
- C G Chemical Co 5th fl 114 W Pearl
- Chas A postal clk R M S h flat L s w c Montgomery Rd and Brewster Av
- Chas B salesman h 3323 Spokane Av

BUCHANAN—Continued.

- Chas L supt The Thos Buchanan Co 29 W 3d h 3788 Millsbrae Av
- David metalwkr h 1049 Wade
- David S jr representative C G Hussey & Co of Pittsburg 409 1st Nat Bk Bldg h 2369 Chickasaw
- Don E lumber insp h 206 Oak
- E O dentist 702 Provident Bk Bldg h flat 13 junc Markbreit Av and Allston Oakley
- Earl engineer h 1117 Hopkins
- Edie A clk h flat L s w c Montgomery Rd and Brewster Av
- Edward C police h 3323 Spokane Av
- Ernest J h flat 2, 311 Seitz
- Ernest J chauffeur h 213 Parsons

BUCHANAN F. A., JR.,

- General Insurance, 312 Johnston Bldg; 'Phone Main 2384; Residence, Newport; 'Phone South 1806—L
- G A dentist 806 Andrews Bldg res Ludlow Ky
- G Orville litho h rear 3318 Hillside Av
- Geo typewriter repairer h 213 Parsons
- Geo A ad writer rms 117 W 9th
- Geo B carp h 213 Parsons
- Mrs H A (wid Wm) phys 1049 Purcell Av
- Hattie wid Lloyd h 224 Richmond
- Henry cooper h 79 Plum
- Jas lab h rear 1027 Locust
- Jesse J h flat L s w c Montgomery Rd and Brewster Av
- John A salesman 119 E 6th h 2315 Inwood Pl
- John C lab h 5 Faulkner
- Jos M letter carrier P O res Lockland
- Lawrence L student h 3788 Millsbrae Av
- Leslie teamster h 2018 Eastern Av
- M gen mgr The Thos Buchanan Co 29 W 3d
- M R salesman 105 W 3d res St Bernard
- Marie bkpr 608 Main h 219 Bodmann Av
- Martha (wid Thos) secy and treas The McAlpin-Buchanan Co 608 Main h 219 Bodmann Av
- Martin V hostler h 404 Milton
- Oliver A cooper h 321 W Front
- R P mgr freight dept The Procter & Gamble Co n e c 6th and Main res Glendale
- Raymond (Perfecmach Color Card Co) 1016 Elm h 3788 Millsbrae Av
- Robt S condr h 567 Enright Av
- S M pres The Thos Buchanan Co 29 W 3d bds 219 Bodmann Av
- Thos secy and treas The Thos Buchanan Co 29 W 3d h 3519 Stacey Av

BUCHANAN THE THOS. COMPANY.

- S. M. Buchanan, President; Thos. Buchanan, Secretary and Treasurer; M. Buchanan, General Manager; Dealers in Carborundum, Corundum and Emery Wheels; Manufacturers of Case-Hardo, Polishers' and Platers' Supplies, Machinery for Grinding and Polishing and Graphite Products, 29 W. 3d; Telephone Main 525
- Ward clk The Procter & Gamble Co res Glendale
- Wm chauffeur h 3061 Kerper Av
- Wm fireman h 2748 W 6th
- Wm foreman blksmith 4609 Eastern Av h 501 Delta Av
- Wm lab rms 417 W 9th
- Wm pres The McAlpin-Buchanan Co 608 Main h 257 Helen
- Wm A h 3788 Millsbrae Av
- Wm B clk 52 Carew Bldg h 1333 Grace Av
- Wm S chauffeur h 232 Stetson
- Bucher Rev August J editor Haus und Herd rm 61, 222 W 4th h 2624 Eden Av
- Bloeus butcher h 1536 Jones
- Caroline wid Peter h 1601 Pleasant
- Chas daily market 1112 W 8th h 3715 Glenway Av
- Christ mach h 653 Riddle Rd
- Henry tanner h 1536 Jones
- Jacob bottler h 1216 Sycamore
- Jos tailor h 653 Riddle Rd
- Katie wid Henry h 521 Oliver
- Margaretta res Bodmann German Protestant Widows' Home
- Myrtha h 2624 Eden Av

STORAGE ROOMS FOR TRUNKS
For Tourists or Absentees.**FIRST NATIONAL BANK,**
S. E. Cor. Fourth and Walnut, Phone Main 2691.**BUCHER**—Continued.

- Nicholas glasswkr h 2674 W 6th
- Peter fireman h 509 Wade
- Peter lab h 653 Riddle Rd
- Peter salesman 9 W Canal res Newport
- Phillipine h 3346 Jefferson Av
- Simon barber h 653 Riddle Rd
- Simon lab h 1725 Elm
- Valentine h 653 Riddle Rd
- Walter H instructor in geology University of Cin'ti h 250 Earnshaw Av
- ☞ See also "Booker"
- Buchert Albert M woodwkr h 3023 Beekman
- Chas lab h 1728 Blue Rock
- Chas H grocery 1728 Blue Rock
- Florence steno rm 909, 414 Walnut res Newport
- Frieda phone op 1st Nat Bank res Newport
- Geo G glazier h 2313 Gest
- Geo W letter carrier P O res Rural Route No 7 Sta L Cin'ti
- Jacob v pres Ansonia Copper and Iron Works w s Evans and CH&DRY res Newport
- Jos carp h 3152 Sunshine Av
- Louise dressmkr 1613 Walnut
- Margaret H steno 420 1st Nat Bk Bldg res Newport
- Paul picture op rms 629 W 4th
- Peter pres Ansonia Copper and Iron Works w s Evans and CH&DRY res Bellevue Ky
- Peter E clk CNO&TPRY Local Freight Office res Newport
- Peter R druggist sec Auburn Av and Vine h 219 Albion Pl
- Walter R clk Ansonia Copper and Iron Works h 732 Mt Hope Av
- Wm M collector 221 W 4th h 1745 Handfield
- Buchheit Anthony driver h 3911 Colerain Av
- Chas A foreman trimmer n e c 7th and Plum res Norwood
- Cora h 952 Enright Av
- Estella clk 622 Sycamore h 342 Baum
- Geo metalwkr h 3810 W 8th
- Jacob A pipeftr h 4511 Chickering Av
- Kate wid David h 3810 W 8th
- Louise notions 944 Martin
- Peter clk h 944 Martin
- Peter E woodwkr h 1701 Elmore
- Peter J produce h 3904 Colerain Av
- Wm J clk h 533 Clark
- Wm J cutter h 342 Baum
- Buchholz Annie wid Henry h 2240 Loth
- Mrs Clare h 21 W 12th
- Edward G grocery 3108 Cinnamon h 1911 Fairfax Av
- Edward G jr clk h 1911 Fairfax Av
- Emil stove mounter h 2315 Colerain Av
- Eugene rms 324½ E 4th
- Felix trav salesman h flat 3 Maud Miller Flats
- Mrs Felix tchr College Preparatory School for Girls h flat 3 Maud Miller Flats
- Geo solicitor n e c McMillan and Gilbert Av h 3076 Gilbert Av
- Harry C letter carrier Norwood Sta P O res Norwood
- Henry C kindling wood 2049 Hewitt Av
- Henry C police h 828 Whittier
- Irene saleslady 1201 Main h 3111 Glendora Av
- Jos gardener h 2036 Madison Rd
- Kuno h 21 W 12th
- Leona D clk h 828 Whittier
- Margaret steno h 1911 Fairfax Av
- Oscar clk 424 Race h 21 W 12th
- Theresa h rear 1718 Race

**First
National
Bank.**

Phone
Main 2691.



**Cook's
Conducted
Tours
To
Bermuda.**

BUCHHOLZ—Continued.

- Walter clk 4011 Cherry h 2240 Loth
☞ See also "Buckholz"
Buchler Alwine deaconess German Methodist
Deaconess Home
—Fred lab bds 1340 Walnut
Buchman Chas plumber h 939 Ludlow Av
—Henry h 939 Ludlow Av
—Jacob trav salesman Acme Skirt Mfg Co
h flat M 3478 Dury Av
—Jos (Sudhoff, Eggers & B) 3d fl n w c 5th
and Elm h 1827 Kinney Av
—Jos plumber h 939 Ludlow Av
—Matthew florist h 939 Ludlow Av
—Matthew jr mach h 939 Ludlow Av
Buchmann Alma saleslady h 848 W Liberty
—Edna clk h 848 W Liberty
—Edward N stockkpr h 4231 Williamson Pl
—Ida wid Henry h 848 W Liberty
—John Frank h 3825 Edgewood Av
—Leo J clk h 848 W Liberty
—Lonnie seamstress h 848 W Liberty
—Margaret M saleslady 425 Race res Nor-
wood
—Marie wid Fred h 1745 Reading Rd
—May h 4231 Williamson Pl
—Nicholas cutter h 4231 Williamson Pl
—Robt clk Provident Savings Bank & Trust
Co h 848 W Liberty
—Samuel H junk h 120 Piedmont Av
☞ See also "Buckmann"
Buchmiller Frank lab bds 1664 Frederick Av
Buchmueller Stephan jeweler h rear 1616
Vine
Buchner Andrew florist h 413 Melish Av
—John G janitor Union Central Bldg
—Mary wid Geo h 4212 Kirby Av
—Paul tailor h 1055 Oehler
—Stephen mer tailor 3785 St Lawrence Av
—Stephen presser h 2252 Vine
Buchold Anna wid Leo h 532 Milton
—Benj buffer h 532 Milton
—Cora M retoucher h 532 Milton
—Frank H grocery 3925 Spring Grove Av
and billiards 3927 Spring Grove Av
—Justice coremkr h 532 Milton
Bucholtz Alfred tinwkr h 442 E Liberty
—Anna litho h 442 E Liberty
—Frank, U S A h 442 E Liberty
Buchreitz Elizabeth wid John F h flat 3, 217
Broadway
—Wm C clk The E & J Swigart Co h 2926
Markbreit Av Oakley
Buchsbaum F P h 1531 Hapsburg
Buchtman Albert A brakeman h 2733 W 6th
—Alois h 4090 Liston Av
—Caroline wid August E h 2733 W 6th
—Chas barber 36 W Court h 26 E 13th
—Ernst A chauffeur h 2733 W 6th
—Fred J letter carrier Sta F, P O h 3524
Akron Av
—Ivy saleslady n e c 5th and Vine h 4090
Liston Av
—Louis mach h 4090 Liston Av
Buchtman Fred packer rms 913 Mound
Buchwald Chas A clk 208 W 4th h 614 Pro-
basco Av
—Chas W plumber h 614 Probasco Av
—Richard H jeweler h 1637 Moore

BUCHWALTER MORRIS L.,

(Robertson & B.) Attorney at Law, Of-
fice, Rooms 37 to 39 Carew Bldg; Tele-
phone Main 16; Residence, 3315 Read-
ing Road

BUCHWALTER ROBT. Z.,

Attorney at Law, Office, Rooms 37 to 39
Carew Bldg; Telephone Main 16; Resi-
dence, 3315 Reading Road

- Robt Z chief deputy Board of Deputy
State Supervisors and Inspectors of Elec-
tions n w c 3d and Walnut h 3315 Read-
ing Rd
Buchy Geo toolmkr h 34 E 12th
Bucila Steve lab bds 4217 Donnell
Bucitroe Geo lab bds 4818 Spring Grove Av
Buck Alfred W clk s e c 9th and Broadway
h 2306 Rohs
—Alphonso purch agt 632 Main h 518 E 13th
—Arthur attendant The Cin'ti Sanitarium
C H
—Arthur H printer h 3021 Vine
Buck's Building s w c Harrison Av and Mc-
Lean Av
Buck Catherine E clk 318 W 6th res Newport
—Chas H stage mgr 814 Vine res Lockland
—Chas R phys 605 Traction Bldg res Wyo-
ming
—Clarence M lastmkr h 1441 Marlowe Av
C H
—Clem F salesman W R Crawford & Co h
4275 Williamson Pl
—Daniel blksmith h 1546 Harrison Av
—E Louis grocery w s Allston n of Madison
Av h 2910½ Markbreit Av O
—Edgar C phys 605 Traction Bldg h 628
Oak
—Edmund F cashr 507 Prov Bk Bldg h 1375
Myrtle Av
—Edward, U S A res Herman Buck's Mill-
creek Rd
—Elenora phone op h 1441 Marlowe Av C H
—Elenora E steno 1634 Race h 112 Mulberry
—Frank J painter h 548 E Liberty
—Frank M watchman h 556 Clark
—Fred baker h 123 Findlay
—Fred bottler h 1835 Forbus
—Fred clk 310 Main h 930 Betts
—Fred driver h 1791 Elmore
—Fred H storekpr h 555 Channing
—Fred H stockkpr h 2306 Rohs
—Frieda clk 1908 Vine h 112 Mulberry
—Geo butcher h 1669 Hamer
—Geo E carp h 1137 Queen City Av
—Geo F brewer h 1835 Forbus
—Mrs Hannah h 1375 Myrtle Av
—Harry H clk P O h 1911 Highland Av
—Helen clk 1201 Main res Cheviot
—Henrietta h 2306 Rohs
—Henry foreman h 930 Betts
—Henry lab wks Mrs Mary E Berger's s s
Queen City Av
—Henry ropemkr h 3731 Colerain Av
—Herman cabmkr rms 3027 Colerain Av
—Herman gardener Millcreek Rd s of Dre-
man Av
—Herman lab h 3353 Everson Av
—Herman H salesman h 3021 Vine
Buck's-Horn Reliable Salve & Ointment Co
48 Perin Bldg
Buck Ida wid Geo W h 4275 Williamson Pl
—Isabella M steno 119 E Pearl h 1546 Har-
rison Av
—J Chas patternmkr h 1121 Draper
—J D phys 605 Traction Bldg h 628 Oak
—J M prop Cin'ti Carbon & Ribbon Co and
Metropolitan Chemical Co 3646 Roll Av
—J R postal clk R M S res R R 5, Sta R
—Jacob F painter h 1441 Marlowe Av C H
—Jennie Ward wid David h 6208 Prentice M
—John clk h 3353 Everson Av
—John mach hand h 1669 Hamer
—John shoewkr h 112 Mulberry
—John stagemgr B F Keith's Theater h 4254
Fergus
—John, U S A res Herman Buck's Millcreek
Rd
—John H bkpr 3d fl 31 E 4th h 555 Chan-
ning
—Leo J clk 632 Main h 548 E Liberty
—Lula cook bds 3239 Spring Grove Av
—Mabel nurse Cin'ti Tuberculosis Sanato-
rium h 4275 Williamson Pl
—Marion steno 121 E 4th h 556 Clark
—Mary M cook h 1016 W 8th
—Mastin E salesman The Greene, Embry Co
h 2930 Spring Grove Av

BUCK—Continued.

- Matt shoemkr h 2020 Colerain Av
- Mrs Regina h 1543 Jones
- Regina steno The Queen City Coal Co h 1375 Myrtle Av
- Rella attendant Cin'ti Sanitarium C H h 4275 Williamson Pl
- Robt H clk s e c 9th and Broadway res Lockland
- Robt J asst sales mgr 126 W 2d also elect' engr h flat 1, 2140 Auburn Av
- Sarah wid Michael h 1722 Vine
- Sophia h 29 E McMicken Av
- Walter gardener res Herman Buck's Mill-creek Rd
- Wesley W cond'r h 116 W Nixon
- Wm storekpr-gauger U S Int Rev Office res Germantown O
- Wm A clk s e c 9th and Broadway h 2310 Rohs

☐ See also "Bock" and "Book"

- Buckanmier Wm shoemkr h 1072 W Liberty
- Buckel Leo H kitchenhand Grand Hotel
- Peter J carp h 3244 Bach Av Oakley
- Theresa laundress h 100 W Clifton Av
- Bucker Frank shoemkr bds 821 Sycamore
- Harry druggist 1100 Chapel
- Henry chairmkr h 1045 Linn
- Buckeye Adjustment Co Val Stolz mgr collections 301 Bell Block
- Artificial Limb Co (Noah Cusher) 430 Central Av
- Bell & Brass Foundry, The E W Vanduzen Co props 428 E 2d
- Buckeye-Blair Printing Co (The) L G Blair secy and treas rm 44, 512 Race
- Buckeye Brewery The Hudepohl Brewing Co props 40 E McMicken Av
- Brokerage Co Eugene Leverone mgr, wh fruits 1206 1st Nat Bk Bldg
- Cotton Oil Co (The) W E McCaw pres J M Macdonald v pres Herbert G French treas W Youtsey secy n e c 6th and Main
- Distillery Co (The) Chas W Figner pres Geo E Schatzman v pres Louis Steinkoenig secy-treas 238 E Pearl
- Equipment Co (The) J J Foley pres and treas machinery 126 W 2d

BUCKEYE FOUNDRY CO. (THE).

Manufacturers of High Grade Gray Iron Castings, 2257 to 2267 Buck st. near Queen City Av.; 'Phone West 494

- Garment Co (The) Sol Rosenbaum pres and treas, clothing 3d fl 136 W 7th
- Hotel, Mrs Julius Kutner prop 1232 Vine

BUCKEYE MARBLE CO. (THE).

Louis Schneider, President; Wm. H. Hayes, Secretary and Treasurer; Domestic and Imported Marble, Office and Mill, s.w.c. 3d and Eggleston Av.; 'Phones Canal 1109 and 1110

- Mercantile Agency rm 54, 439 Race

BUCKEYE MIRROR PLATE CO.

(August Tiemeyer & Henry J. Tiemeyer) Beveling and Resilvering, s.w.c. Central Av. and Poplar; 'Phone West 3942

- National Fire Ins Co of Toledo O 1318 1st Nat Bk Bldg
- Plating Works, Mrs Jas Shanks prop, Harry A Hawkins mgr 616 Lodge
- Products Co (The) Chas J Goehringer pres and gen mgr Dwight S Marfield v pres and secy foundry supplies 919 W 5th
- Realty Co John Dacey mgr 3714 Montgomery Rd
- Supply Co (Hal C Jeremiah, Ray T Bogart & Robt C Clark) paints, seeds, tools, etc 433 Sycamore
- Tire Repair Co, Geo A Jackson mgr 907 Walnut
- Wm watchman h rear 1925 Freeman Av
- Window Cleaning Co, (Arthur Lightfoot & Gus A Schmidt) 214½ E 5th
- Wrecking & Building Co, Robt H Bramkamp prop 959 W 7th
- Buckham Benj lab rms 625 Main
- Buckholz Edward driver 410 W 9th
- Buckingham A O dentist flat 7 n w c Erie Av and Michigan Av
- Alonzo teamster h 2419 Maryland Av
- Bert lab h 2471 Warsaw Av

TO THE PANAMA CANAL

BY THREE DIFFERENT STEAMER LINES.

TRIPS ARRANGED BY

**FOREIGN DEPARTMENT,
FIRST NATIONAL BANK,**

S. E. Cor. Fourth and Walnut, Phone Main 2691.

BUCKINGHAM—Continued.

- Brookfield salesman h 6419 Madison Rd M
- Clinton lab rms 746 W 6th
- Edna clk Union Central Life Ins Co res Camp Dennison
- Ellen wid h 2419 Maryland Av
- Geo W teamster h 2419 Maryland Av
- Juliet clk periodical dept Methodist Book Concern h 6419 Madison Rd M
- Montford H trav salesman h 6419 Madison Rd M
- Ray clk P O h 6419 Madison Rd M
- Violet steno rm 1007, 528 Walnut h 213 W 8th
- Buckle Ernest G op h 218 Magnolia
- Bucklemann Louise tailoress h 1020 W Liberty
- Buckles America S wid Frank M h 2051 Eastern Av
- H C designer rm 23, s e c 6th and Vine h 332 Tusculum Av
- Hattie M h 2051 Eastern Av
- J C Transfer Co Geo H Oberklein pres and mgr Geo F Bramsche secy and treas 63 Plum
- Buckley Abbie C (wid Henry) dressmkr h flat 16, 918 Walnut
- Albert biller h 1328 Baymiller
- Arlington W salesman s e c Vine and Water res Newport
- Bridget housekpr 441 Torrence Rd
- Bros & Co of New York dress materials Mrs Emil A Cohn representative 217 Hearne Av
- Karl M salesman 10 W 5th res Covington
- Katherine bkpr 1010 1st Nat Bk Bldg h 3740 Edwards Rd
- Katherine housekpr rms 527 Richmond
- Catharine wid Edward h 3752 Drake Av
- Chas painter h 1617 Young
- Clifford H shoewkr h 1749 Eastern Av
- Edith laundress h 7 Farrells Court
- Edward G driver h 2810 Oakley Av
- Frank driver rms 311 George
- Frank painter h 551 Clark
- Fred Eli blksmith h 7 Farrell's Court
- Harry L h flat 16, 918 Walnut
- Harvey L bellman h 343 W 5th
- Herman R lab h 332 W 6th
- J F trav salesman 209 E Court
- Jas clk h 2030 Pogue Av
- Jeremiah watchman h 744 Morgan
- John elect'n h flat 3, 3151 VanBuren Av
- John mess Court House Savings Bank res Covington
- John F lab h 2151 Hatmaker
- John J driver h 357 Baum
- Josephine wid Francis B h 637 Hawthorne Av
- Kate (wid Jos) cook h 819 Elm
- Kate (wid Wm) dishwasher h 1411 Central Av
- Margaret clk 2d fl 335 E Court h 1617 Young
- Margaret saleslady 523 Race h 722 E McMillan
- Mary cook h 819 Elm
- Mary wid Jas h 3740 Edwards Rd
- Mary wid John h 1617 Young
- Mary wid John h 963 Martin
- Mary A h 722 E McMillan
- Mayme E steno 1426 Walnut h 1617 Young
- Peter F city fireman h 1850 Hewitt Av
- Buckman Alice student h 524 Prospect Pl
- Edward teamster h 1921 Elm
- Harry salesman rms 5 E 9th
- Harry salesman h 1418 Main
- Howard D clk h 1418 Main
- Buckmann John W shadewkr h 412 E 13th

First National Bank.

STORES VALUABLES
FOR THE
SUMMER MONTHS.

PHONE MAIN 2691.

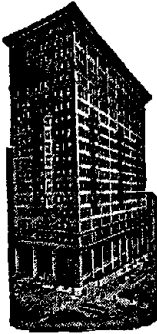

BUCKMANN—Continued.

- Josephine wid Henry h 412 E 13th
- Mary h 1119 Walnut
- ☞ See also "Buchmann"
- Buckner Mrs Carrie h 326 E Pearl
- Earl E stockkpr H A Seinsheimer & Co res Covington
- Elizabeth H wid Wm T h 808 Ludlow Av
- Ethel W steno Procter & Gamble Co res Covington
- Geo porter Cincinnati Gymnasium & Athletic Club
- H lab rms 917 John
- H A trav salesman 22 W 3d h 2349 Kemper Lane
- Jas E baker h 217 W Court
- John lab h 746 W 8th
- Lena maid h 632 Carlisle Av
- Louis B lab h 515 W 5th
- Lucille music tchr h 746 W 8th
- Minnie cook h 746 E 8th
- Porter restaurant 328 Richmond
- Sophia H h 808 Ludlow Av
- Virginia saleslady 628 Race res Covington
- W T Theo C Leonard mgr real est 422 1st Nat Bk Bldg
- Wm porter h 2824 Park Av
- Wm H lab h 438 W 5th

☞ See also "Buchner"

- Buckrey Gustav lab rms 2566 Beekman
- Buckshorn Homer elevatorman h 918 W 9th
- Ida wid Wm h 918 W 9th
- Buckskin Mining Co rm 511, 104 W 4th
- Buckstiegel Henry polisher h 1711 Western Av
- Wm H condr h 2019 Madison Rd
- Buckton Wm H linotype mach Cincinnati Times-Star res Norwood
- Buckwith Michael capmkr h 224 W Liberty
- Bucsum Geo lab rms 2117 Ailanthus
- Bucur Theo lab bds 4854 Spring Grove Av
- Buczynski Anna kitchen girl 418 Vine
- Budai Alex mach h 3160 Syracuse
- Stephen mach h rear 1626 Race
- Budd Andrew pressfeeder h rear 54 E McMicken Av
- C Arthur steno 614 E Front h 609 State Av
- Chas clk gen pass dept CCC&StLRy h 1833 Fairfax Av
- Chester L clk 401 Lock res Dayton Ky
- Edwin L fireman h 1274 Ross Av
- Elmer clk Cin'ti Enquirer h 664 Enright Av
- Ethel steno Civil Service Commission h 1833 Fairfax Av
- Frank B engineer h 609 State Av
- Geo molder rms 1900 Baymiller
- Geo B h rear 54 E McMicken Av
- Geo C metalwkr h 664 Enright Av
- Geo L stovetr h 1401 State Av

BUDD GEO. W..

- River Reporter Cincinnati Enquirer; Residence, 938 W. 7'h
- Harry fireman h 774 W 5th
- Harry R dep insp 405 U S Custom House h 938 W 7th
- Henderson C engineer h 664 Enright Av
- Jacob h 1833 Fairfax Av
- John W h 774 W 5th
- Jos driver h 1204 W 7th
- Kathleen proof reader s e c Broadway and Reading Rd h rear 54 E McMicken Av
- Mary F wid Walter h 1274 Ross Av
- Oliver C asst agt B&OSWRy Freight Depot n w c 6th and Evans h 2546 W 6th

BUDD—Continued.

- Oliver C mach hand h 1401 State Av
- Robt H engineer h 664 Enright Av
- Virena M saleslady The Fair h 609 State Av
- Walter ydmaster h 1231 Beech Av
- Wm H engineer h 769 Mt Hope Av
- Wm H engineer h 664 Enright Av
- Willis B driver h 414 E 12th
- Budde Agnes h 3738 Glenway Av
- Alma tailoress h 3738 Glenway Av
- Ben live stock with L J Budde & Co Cin'ti Union Stk Yds res Ft Thomas Ky
- Catherine wid J Herman h 3544 Warsaw Av
- Clara steno 1114 1st Nat Bk Bldg res Bellevue Ky
- Edward patternmkr h 627 Burns
- Fred lab h 1673 Montrose
- Fred B meatctr 770 E McMillan h 627 Burns
- Geo pres The Jos Niehaus Co 341 W 4th h 655 Hawthorne Av
- Geo W secy and treas The Jos Niehaus Co 341 W 4th h 655 Hawthorne Av
- Henry lab rms 6402 Fair Park Av C
- Henry J h 3738 Glenway Av
- John brasswkr h 3544 Warsaw Av
- John stockkpr h 3738 Glenway Av
- John H porter h 1673 Montrose
- L J & Co (Louis J B & J Leslie Brock) live stock Cin'ti Union Stk Yds
- Loretta steno s w c Oehler and Freeman Av h 655 Hawthorne Av
- Louis watchman h 1640 Westwood Av
- Louis J (L J B & Co) Cin'ti Union Stk Yds h 1677 Pullan Av
- Wm F foreman h 627 Burns
- Wm L clk 5th-3d Nat Bank res Bellevue Ky

☞ See also "Bude"

- Buddeke Alfred J timekpr h 933 Hawthorne Av

BUDDERKE GERHARD J.,

- General Insurance, Office, Room 1407 First National Bank Bldg; 'Phone Main 4268; also, with The Cincinnati Catholic Mausoleum Co., Office, 418 Provident Bank Bldg; 'Phone Canal 1960; also, with W. G. Allen & Son, Brokers, 209 Fourth National Bank Bldg; 'Phone Main 2704; Residence, 933 Hawthorne Av.; 'Phone Warsaw 1011—Y
- Howard V bkpr City Auditor's Office h 26 Lakewood Av
- J Henry h 26 Lakewood Av
- John A salesman rm R 607 Vine h 3536 Mooney Av
- John A jr h 2916 Victoria Av
- Jos C clk The Joslin Schmidt Co h 26 Lakewood Av
- Leo student h 933 Hawthorne Av
- Philomena K wid Jos h 3052 Fairfield Av
- Buddelmeier Anna M wid Jos F h 1224 Ida
- Buddemeyer Albert dairyman bds Geo Moor-meier's, Blair Av
- Mrs Dora h rear 127 E Clifton Av
- Henry wagonmkr h 3634 Newton Av
- Wm lab rms 1423 Vine
- Wm shoctr h 1133 Fuller
- Wm tailor h 1711 Hughes
- Buddenbaum Louisa wid Richard h 3777 Isabella Av
- Buddenberg Arthur H clk h 2139 Clifton Av
- Everett W lab h flat 6, 2200 Vine
- Henry C prop Hygienic Institute also optician 2139 Clifton Av
- Henry S music tchr 2139 Clifton Av
- John condr h flat 6, 2200 Vine
- Bude Jos sr bricklyr h 4139 Apple
- Jos F carp h 4724 Hamilton Av
- Lena E confc 4139 Apple
- Mary tailoress h 2445 Spring Grove Av
- Minnie wid Henry h 2445 Spring Grove Av
- ☞ See also "Budde"
- Budean Paul h 1903 Linn
- BUDGET COMMISSION, Office, County Auditor's Office; Fred'k S. Spiegel, Mayor; Peter W. Durr, County Auditor; John V. Campbell, County Prosecuting Attorney
- Budke A J creditman 714 Sycamore res Covington

BUDKE—Continued.

- Charlotte wid Hans h 227 Ludlow
- Eberhard stone mason 1234 Ross Av
- Edward F clk h 1901 Linn
- Geo Wm engineer h 487 Riddle Rd
- Henry h 3577 Larkspur Av
- Henry foreman h 227 Ludlow
- Howard mach bds 2230 Buck
- John E stone mason h 1234 Ross Av
- Julius F grocer h 3553 Larkspur Av
- Lizetta h 1234 Ross Av
- Louis H clk 5th-8d Nat Bank h 3577 Larkspur Av
- Mary wid Wm h 3720 Boudinot Av
- Wm grocery 1901 Linn
- Wm F bkpr s w c Dayton and Central Av h 2379 Flora

See also "Butke"

- Budnick Edward lab h 257 Butler
- Budnik Jacob grocer 504 Laurel h flat 8, 504 Laurel

- Budo John porter h 544 Poplar
- Mathias hostler h 1319 Bremen
- Budocsih Yanco lab h 323 Renner
- Budor Andrew lab h rear 949 Carr
- Buds of Hope (weekly) n e c 8th and Cutter
- Buduk John lab bds 1543 Central Av
- Budweiser Klem furnitrewkr rms 433 W 7th
- Budwetsky Chas clk h 1833 Fairfax Av

See also "Budd"

- Buebell Chas L engineer h 705 Mellwood Av
- Louis engineer h 705 Mellwood Av
- Bueche Blanche E steno h 1748 Fairmount Av

- Carolina music tchr h 2813 Colerain Av
- Charlotte steno 3116 Spring Grove Av h 1107 Bates Av

- Elizabeth wid John B h 2906 Henshaw Av
- Frank (Frank B & Co) 13 E Lippincott h 1748 Fairmount Av

- Frank & Co contrs 13 E Lippincott
- Hulda I h 2813 Colerain Av

- Lawrence jr prop Queen Ann Theater 2911 Colerain Av h 1107 Bates Av
- Lawrence J bricklyr h 1107 Bates Av

- Mary A wid John B h 2906 Henshaw Av
- Buechel John jr bkpr Riverside Tailoring Co h flat 1, 1629 Vine

- John sr h flat 1, 1629 Vine
- Buecher Dominick cooper h Edna Av 23d Ward

- John lab h 1200 W Liberty
- Philip cooper h Edna Av 23d Ward

- Buechler Ferd mach h 1543 Race
- Jos helper h 900 Hopkins

- Mathias mach h flat 3, 259 W McMicken Av
- Buechner Anna wid Chas h 245 Melish Av

- Norma L tchr Washburn School h 2917 Jefferson Av
- Buecker Catharine wid Henry h 1756 Sycamore

- Fred lab h 1200 W Liberty
- Fred J teamster h 1200 W Liberty

- Geo cutter h 3728 St Lawrence Av
- Irvin H mach h 2240 Spring Grove Av

- Isabelle wid Herman h 301 Warner
- Kate h 2539 Vine

- Lizzeta L wid Henry K h 2240 Spring Grove Av
- Louise clk 26 W 7th res Newport

- See also "Becker," "Bucker" and "Bueker"
- Buecking Bertha clk n w c Plum and Genesee

- Buecklers Minnie A steno 8 E 4th h 742 Wells
- Richard tchr 30th Dist School h 742 Wells

- Buede Catherine D wid Henry h 1558 Amthauer
- Chris H gardener 1875 Hawkins Av

- Dora wid Herman H h 3012 Beekman
- Fred H mach h 1558 Amthauer

- Buega Jacob soapmkr h 2431 Colerain Av
- Buegel Frank J clk cigar stand Phoenix Club h 919 Hawthorne Av

- John A printer h 919 Hawthorne Av
- Lawrence J musician h 919 Hawthorne Av

- Buegler August A finisher h 1132 Poplar
- John R pipeftr h 2945 Colerain Av

- Luetta saleslady The Alms & Doepke Co res Newport

JAPAN AND CHINA

VIA PACIFIC PORTS.

ARRANGEMENTS MADE TO GO IN PARTY OR INDEPENDENT, BY

First National Bank, Cincinnati,
S. E. Cor. Fourth and Walnut, Phone Main 2691.

BUEGLER—Continued.

- Robt C salesman J F Sadler & Co h 681 Riddle Rd
- Theresa wid Adolph h 1132 Poplar

- See also "Biegler" and "Bigler"
- Buehl Bessie wid Albert h flat 16 The Navarre

- Buehler Anna h 2526 Spring Grove Av
- Anna L wid John h 1424 Bremen

- BUEHLER ANTON,**
Cafe; Best Wines, Liquors, Cigars and Tobacco; Headquarters East Side Building & Loan Co.; Meeting every Tuesday night, 4137 Mad Anthony cor. Knowlton; Residence same; Telephone Park 207—X

- Chas cabmkr h 4137 Mad Anthony
- Chas A salesman 28 E 9th h 2317 Chickasaw

- Chas A secy and treas The John Hoffmann Packing Co 2129 Baymiller, also secy and treas Ohio Union Brewing Co n w c Spring Grove Av and Garrard Av h 1537 St Leger Pl

- Cordelia E tchr Rothenberg School h 540 Howell Av
- Edward lab h 23 Kessler Av

- Edw C rodman engr dept Dept of Public Service h 932 Ludlow Av
- Emma wid John h 1241 Ross Av

- Frank C postal clk R M S
- Frank E clk s w c 4th and Plum res Covington

- Geo lab h 927 Bank
- Geo W with The John Shillito Co h 2181 Buck

- Henrietta wid John h 537 Laurel
- Henry painter h 3440 Colerain Av

- Jacob lab h 927 Bank
- Jesse D clk L&NRy Freight Office h 932 Ludlow Av

- John h 540 Howell Av
- John blksmith h 2526 Spring Grove Av

- John bristle comber h 1532 Harrison Av
- John grinder 28 E 9th h 932 Ludlow Av

- John L bkbinde h 1424 Bremen
- Jos buffer h 25 Kessler Av

- Josephine h 112 Findlay
- Louis fireman bds 7021 Fair Park Av C

- Louis foreman h 1656 Iliff Av
- Louis saloon 3285 Spring Grove Av h n e c Marlowe Av and Cary Av C H

- Louis jr bartdr h n e c Marlowe Av and Cary Av C H
- Louise wid Adam h 2181 Buck

- Margaret wid Gottfried h 3440 Colerain Av
- Marie h 819 Cleveland Av

- Mrs Mina dressmkr 1421 Vine
- Nicholas lab h 23 Kessler Av

- Richard J student h 932 Ludlow Av
- Robt mach hand h 537 Laurel

- Robt H salesman 437 Race h 2902 Montclair Av
- Walter clk 121 E 4th h 932 Ludlow Av

- See also "Bealer," "Beehler," "Beeler," "Biehler" and "Bieler"
- Buehn Ernst chef Hotel Gibson h 115 Garfield Pl

- Buehner Robb C painter 405 Chestnut
- Buehren Albert F mgr n e c Commerce and Plum h 2769 Minot Av Oakley

- Bertha wid Henry h 1518 Lingo
- Henry L tchr manual training dept Public Schools h 1518 Lingo

- Raymond plumber h 4258 Fergus
- Buehrer Victoria h 1813 Linn

- Buehrle Adolph boiler mkr h 5306 Stewart Pl M
- Frank painter h 5306 Stewart Pl M

- Leopold carp h 5306 Stewart Pl M

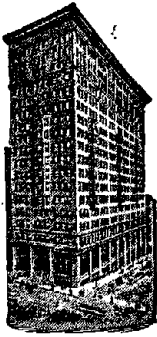

First National Bank.

Safe Deposit Boxes
on Ground Floor.

PHONE MAIN 2691.

BUHRMAN.

- Buehrman August lab h 8044 Woodbine Av H
 —Carrie wid Wm F h 161 W 74th C
 —Chas W foreman sec Kenyon Av and
 Freeman Av h 8044 Woodbine Av H
 —Edwin C patternmkr h 161 W 74th C
 —Geo H lab h 8044 Woodbine Av H
 —Harry draftsman h 7303 Fair Park Av C
 —Helen with The John Shillito Co h 161 W
 74th C
 —Walter A clk h 8116 Woodbine Av H
 See also "Buhrmann"
 Bueker Alma clk 24 Main h 3627 Warsaw Av
 —Frank L city fireman rms 2132 W Sth
 —Geo carp h w s Pedretti Av s of 8th
 —Geo B molder h 2312 Wilder Av
 —Harry J molder h 2312 Wilder Av
 —John clk h 3627 Warsaw Av
 —John H lab h 3627 Warsaw Av
 —Mary wid Henry h 2312 Wilder Av
 See also "Becker," "Bucker" and
 "Buecker"
 Buell Almeria J h flat 4, 626 W 4th
 —E W asst engr U S Engr Office 405 P O
 Bldg res Ashland Ky
 —Julia L clk 231 U S Custom House Bldg
 h 121 Inwood Pl
 Buelow Augusta wid Peter h 2334 Glenway
 Av
 —John carp h 1250 Hill Av
 —Jos driver h 3445 Golden Av
 —Wm plumber h 22 W Clifton Av
 See also "Billow"
 Buelte Harry jr pressfeeder wks sec Broad-
 way and Reading Rd
 —Peter pressfeeder wks 306 Walnut
 Bueltel Bernard C packer bds 3740 St Law-
 rence Av
 —Harry J clk 1320 Main h rear 1302 Main
 —John stovetr bds 2521 Chatham
 —John F carp h rear 1302 Main
 —Mary wid Bernard h 1217 W 9th
 Buelterman Bernard L clk CH&DRY Freight
 Depot Brighton Sta h 5334 Ravenna M
 —Geo A clk 52 Carew Bldg h 1117 Clark
 —Harry J clk CH&DRY Freight Depot
 Brighton Sta h 1117 Clark
 —Henry J sr h 1117 Clark
 —Luella saleslady h 1117 Clark
 Bueltermann Bernard car insp h 1130 Rose-
 mont Av
 —Kate shoewkr h 2622 Beekman
 —Louise wid Henry h 2622 Beekman
 —Wm F cooper h 1169 Sherman Av
 Buenger C Harry bkpr h 517 E 3d
 —Clemens grocery 700 E 3d h 617 E 3d
 —Edward F paper ruler wks 306 Walnut
 —Frank grocery 3434 Colerain Av
 —Fred H gardener h e s Argus Rd opp Cedar
 Av C H
 —Geo A trav salesman h 617 E 3d
 —Jos trav salesman swc Front and Cen-
 tral Av res Newport
 —Louise wid Geo h 1710 Main
 See also "Bunker"
 Buening Anthony cigarmkr h 235 Klotter Av
 —Catherine wid Ferdinand h 1550 Barton
 —Ella maid sec Dexter Av and Wold Av
 —Elmer E asst bkpr swc York and Mc-
 Lean Av h 1626 Jonathan Av
 —Ferd J steno h 1550 Barton
 —Frank clk steamer City of Cincinnati
 —Frank A foreman h w s West Fork Rd n
 of Montana Av

BUENING—Continued.

- Frank J carp h 1626 Jonathan Av
 —Geo J letter carrier P O h 208 Wade
 —Gerhard carp h 715 David
 —Gerhardt draftsman 2554 Vine h 832 Ar-
 mory Av
 —Henry bartdr h 2035 Vine
 —Rudolph clk 510 Sycamore h 1550 Barton
 —Theresa wid Frank W h 427 Clark
 See also "Buning"
 Buente Anna h 2033 Calvin Cliff
 —August H mgr 855 Barr h flat 1, 853 Barr
 —Carrie wid Herman h 3334 Cardiff Av
 Oakley
 —Edna waitress h 3334 Cardiff Av Oakley
 —Edward A millwright h 1706 Carlil
 —Herman T stonectr h 3730 Follett Av
 —Louis C contr 3656 Spring Grove Av also
 stone yard rear 3609 Spring Grove Av
 h 4253 Hamilton Av
 —Louis C jr bkpr 3656 Spring Grove Av h
 4253 Hamilton Av
 —Sibyl student h 4253 Hamilton Av
 —Theresa wid Louis h 4663 Howard Av
 —Wm A student h 4253 Hamilton Av
 Buer Albert J clk h 3016 Hackberry
 —August engineer h 3016 Hackberry
 —Edward chauffeur h 3016 Hackberry
 —Lawrence clk h 3016 Hackberry
 Buerge Aggie wid John W h 13 W Elder
 —Antoinette mach op h 200 Atkinson
 —August paper carrier h 200 Atkinson
 —August jr pressfeeder h 200 Atkinson
 —Frank shoewkr h 200 Atkinson
 Buerger Alphonso J mgr U S Flag Co 329
 Lock h 105 W Charlton
 —Bernard W clk The Louis Lipp Co h 1729
 Vine
 —Chas W salesman 1006 Walnut h 3531
 Warsaw Av
 —Clara E clk The Alms & Doepke Co h
 4109 Glenway Av
 —Edward F clk W U Tel Co Central Union
 Depot h 13 E 15th
 —Elizabeth wid Jacob h 526 Enright Av
 —Emil sr clk 2d fl n e c 9th and Sycamore
 h 13 E 15th
 —Emil M salesman 902 Vine h 938 Armory
 Av
 —F C insp engr dept Dept of Public Service
 h 105 W Charlton
 —Frank A asst bkpr The Joslin, Schmidt
 Co h 1729 Vine
 —Helen wid Jacob h 105 W Charlton
 —Helena wid Carl h 1324 Race
 —John janitor h 1729 Vine
 —John jr supt 337 W 5th res Newport
 —John L wine agt 2287 Colerain Av h 2258
 Loth
 —Jos janitor h n w c Liberty and Moore
 —Jos porter h 1423 Bremen
 —Kate wid John h 1527 Pleasant
 —Mary wid Geo M h 1803 Baltimore Av
 —Nettie C seamstress h 4109 Glenway Av
 —Orville clk Union Central Life Ins Co res
 Norwood
 —Rosa W tchr McKinley School h 105 W
 Charlton
 —Stella M saleslady 429 Race h 4109 Glen-
 way Av
 —Wm printer h 1527 Pleasant
 —Wm C pressman h 1729 Vine
 —Wm F painter h 1700 Queen City Av
 —Wm G clk 220 W 6th h 4109 Glenway Av
 —Wm J boxctr h 1527 Pleasant
 See also "Berger" and "Burger"
 Buering Clarence apprentice wks 111 Opera
 Pl
 Buerk Catherine wid Christian h 2118 Glad-
 stone Av
 —Christ stockkpr h 2118 Gladstone Av
 —Magdalena wid Chas F h rear 1632 Hamer
 —Martin painter h 2138 Gladstone Av
 —Otto butcher h 2913 Cormany Av
 —Otto mess Brighton German Bank Co h
 2913 Cormany
 See also "Burck" and "Burk"
 Buerkel Anna h 10 West
 —Carrie wid John h 1038 Bader
 —Edward J salesman h 1038 Bader
 —Elizabeth dressmkr 10 West
 Buerkle Chas molder h 1328 Ethan Av

BUERKLE—Continued.

- Frank C supt 630 Walnut h 110 Huntington Pl
- Gilbert (Louis B & Sons) 71 Plum h 2949 Massachusetts Av
- Ida J clk 1848 Baltimore Av h 2598 Trade
- John B salesman h 848 W Liberty
- Jos cutter h 2598 Trade
- Jos F janitor h 2598 Trade
- Louis (Louis B & Sons) 71 Plum h 2949 Massachusetts Av
- Louis & Sons (Louis J & Gilbert) daily market 71 Plum
- Louise J wid Edward h rear 1558 Waverly Av
- Marion A clk rm 510, 519 Main res Norwood
- Mary wid Jos h 27 E University Av
- Selma h 2949 Massachusetts Av
- Simon brewer h 2115 Central Av
- Stella steno Chatfield Mfg Co C h 2598 Trade
- Buerkley Andrew h 2115 Central Av
- Jacob F brewer h 2115 Central Av
- Sigmund brewer h 2115 Central Av
- Buerkner Margaret wid Robt h rear 327 E 13th
- Buerling Louise wid Chas h 1218 Primrose
- Buerman Walter J mach h 2413 Symmes
- Buermann Chas finisher h 3119 Jefferson Av
- Buermeier Arthur H mach h 1784 Dreman Av
- Sophia wid Henry h 1784 Dreman Av
- Buers Anna wid Herman h 668 Carr
- Herman mach h 668 Carr
- Buescher Anthony J mach h 1914 Westwood Av
- Arthur A chauffeur h 3630 Dawson Av
- August H engineer h 449 Warner
- Beatrice saleslady The Alms & Doepke Co res Norwood
- Charlotte wid Fred h 1624 Sutter
- Clara (wid Raymond) chief of The Cin'ti & Suburban Bell Telephone Co Delhi Exchange h 6525 Lower River Rd S P
- Clement A bkpr h 4447 Colerain Av
- Dorathey (wid Louis) dressmkr 3630 Dawson Av
- Edward B chauffeur h 1625 Mansfield
- Edward P clk Rapid Electrotpe Co h 1624 Sutter
- Edwin B asst bkpr 3222 Beekman h 4447 Colerain Av
- Elmer S painter h 449 Warner
- Erwin H printer h 3630 Dawson Av
- Frank bartdr 643 Main
- Fredericka (M & F B) h 3022 Colerain Av
- Geo A secy and treas The F Dhonau Sons Co 3820 Colerain Av h 4447 Colerain Av
- Geo F bkpr 3940 Spring Grove Av h 6215 Aspen Av C H
- Geo H packer h 1625 Mansfield
- Geo L driver h 1625 Mansfield
- Helen clk Adams Ex Co h 1914 Westwood Av
- Henry h 3022 Colerain Av
- Henry J h 213 E Liberty
- J H paper carrier h 1817 Walker
- John lab h 1920 Western Av
- Louisa wid Herman h 3281 Broadwell Av
- M & F (Minnie & Fredericka) dry goods 3022 Colerain Av
- Minnie (M & F B) h 3022 Colerain Av
- Robt W clk auditor freight accts CCC & StLRy h 1625 Mansfield
- Wm pressman h 3467 Boudinot Av
- Wm trav salesman Queen Mfg Co
- Wm F clk h 545 Ringgold
- ☞ See also "Buscher"
- Buesing Chas reedwkr h 544 York
- Bueter H J dist auditor General Electric Co res Bellevue Ky
- Henry sawyer h 205 Findlay
- John H lab h 1646 Denham
- Loretta steno 409 Union Trust Bldg res Covington
- Marie steno 67 Carew Bldg res Covington
- Mary wid Wm h 3418 Carthage Av
- Buether Alvin clk Union Central Life Ins Co h 1130 Carney
- Annie wid Henry h 809 W 9th
- Clara saleslady 22 W 4th h 1080 Flint
- Fred B trav salesman h 809 W 9th
- Fred L salesman 22 W 4th h 950 Pavilion

COOK'S TOURS

70 Yearly to Europe.

First National Bank, Cincinnati,
S. E. Cor. Fourth and Walnut, Phone Main 2691.
ONLY AGENT.

BUETHER—Continued.

- Robt T asst bkpr 121 W 4th h 1130 Carney
- Theo salesman 22 W 4th h 1080 Flint
- Buetsche Albert jr h Wine Press Rd Tusculum Heights
- Albert sr h Wine Press Rd Tusculum Heights
- Chas janitor h Wine Press Rd Tusculum Heights
- Edward far h Wine Press Rd Tusculum Heights
- Emil mach hand h Wine Press Rd Tusculum Heights
- Fred clk 3233 Eastern Av h rear 3619 Vineyard Pl
- Henry lab h Wine Press Rd Tusculum Heights
- Buettinger Ada M steno Ideal Concrete Machinery Co h 4222 Turrill
- Christ stable boss h rear 2113 Colerain Av
- Harry J clk J A Fay & Egan Co h 4222 Turrill
- Helen C steno rm 702, 123 E 6th h 4222 Turrill
- Henry bkpr h 4222 Turrill
- Jos h 2113 Colerain Av
- Matthew driver h 2927 Cormany Av
- Buettner Adolph brewer h 1628 Iliff Av
- Adolph jr mach h 1719 Esmonde
- August J waiter h 5913 Kenneth Av C H
- Chas elec'lwkr h 2255 Bogen
- Chas H grocery 442 W Court
- Christian butcher h 1130 Straight
- Frank mach h 2255 Bogen
- Fred H foreman press rm 214 Walnut res Rural Route No 2 Newtown O
- Gussie h 2605 Liddell
- Harry M ins agt 18th fl 1st Nat Bk Bldg h 2911 Moosewood
- Henry painter rms 520 Clark
- Jacob cutter h 2255 Bogen
- Jacob jr lab h 2255 Bogen
- John H modelmkr 1550 Pleasant
- Martin H supt h 2605 Liddell
- Rose h 2255 Bogen
- ☞ See also "Bittner"
- Bufalo Antonio lab rms rear 1880 Westwood Av
- Buffa John grocery 426 W 6th h 527 John
- Buffalo Commercial Ins Co of Buffalo, N Y, 1309 1st Nat Bk Bldg
- Forge Co of Buffalo N Y nec 3d and Vine
- German Ins Co of Buffalo N Y 1300 1st Nat Bk Bldg
- Henry lab rms 419 John
- Buffert Jos locksmith h 2013 Dunlap
- Buffinger Henry rms 4433 Brazee O
- Buffington Alvin clk h 538 W 8th
- Chas W helper h 1135 Poplar
- & Co (Lewis C B) printers' rollers 2d fl 127 Opera Pl
- Eva F steno 248 Butler h 538 W 8th
- J Frank fish 508 Mound h 538 W 8th
- Leonard M, U S Vet Insp Bureau of Animal Industry Cin'ti Union Stk Yds h 1812 Western Av
- Lewis C (B & Co) h 127 Opera Pl
- Maud rms 429 W 7th
- Minnie student h 505 Boal
- Susie laundress h 663 E 6th
- Wm collector rms 528 John
- Buffler Hattie steno rm 305, 104 W 4th res Bellevue Ky
- Matilda E mgr employment dept 414 Main res Bellevue Ky
- Buffon Clifford D clk Methodist Book Concern h 4117 33d Av Oakley
- Henry J clk h 1675 Blue Rock
- F wid John h 1712 Jo Williams

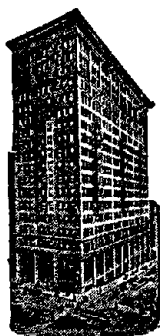

FIRST NATIONAL BANK.

S. E. Cor. FOURTH and WALNUT.
Phone Main 2691.

**SAFE DEPOSIT BOXES,
\$3.00 and up.**

BUFFON—Continued.

- Richard mach hand h 3424 Spring Grove Av
- Robt Wm painter h 4117 33d Av Oakley
- Bufford Jos porter h 412 Cutter
- Buffum Tool Co of Louisiana Mo, L W Stewart representative 324 W 9th
- Buford Mrs Ella laundress h rear 832 W 9th
- Moses lab h 1202 Lincoln Av
- Wm lab h 2308 May
- Wm jr houseman h 2308 May
- Bugar Frank cabmkr h 1816 Vine
- Bugariu Antone lab h 425 Poplar
- Arram lab h 425 Poplar
- Vinte lab h 419 Poplar
- Bugbee Mary wid Geo W h 192 Chelsea Pl Delhi
- Mrs Nettie Kline, Christian Science practitioner 510 Prov Bk Bldg h flat 6 n e c Helen and Burnet Av
- Bugental Catherine h 2354 Kemper Lane
- Fred J mgr phonograph dept n e c Main and Woodward h 2354 Kemper Lane
- Mrs Vera C h flat 3, 121 E Court
- Bugetroc Giorge lab bds 4818 Spring Grove Av
- Bugg Mrs Mary h 527 W 5th
- Wm hodcarrier h 527 W 5th
- Bugganer Amanda saleslady 1128 Main h 4319 32d Av O
- Augustine boxmkr h 526 E Pearl
- Dominick P foreman street and sewer repairs Dept of Public Service h 526 E Pearl
- John baker h 526 E Pearl
- John B clk Adams Ex Co h 526 E Pearl
- Jos prop New U S Iron & Paper Co 226 E 2d, also junk 313 E 2d h 205 Webster
- Mrs Kate h 526 E Pearl
- Laura h 4319 32d Av Oakley
- Mary h 526 E Pearl
- Peter h 4319 32d Av Oakley
- Bugh Emma wid Frank h 182 Woolper Av
- Buglia Gios porter h 1247 Martin
- Buglione Jos steamftr h 2232 Boone
- Tony tailor h 2232 Boone
- Buha Josif lab bds 1909 Central Av
- Josif lab bds 1903 Central Av
- Pavel lab bds 1909 Central Av
- Buhatis Mikulae lab bds 4818 Spring Grove Av
- Buhlheller August shoemkr h 1669 Blue Rock
- John shoemkr 4133 Witley
- Leo shoewkr h 4251 Colerain Av
- Buhlmann Catherine h 1024 Bank
- John C ironwkr h 1024 Bank
- Buhr Anna h 1062 W Liberty
- Anthony H clk 2337 Gilbert Av h 2347 Kenton
- Arthur J clk h 3941 Beechwood Av
- Chas candymkr h 1708 Sycamore
- Frank dairy hand h 2715 Carthage Av P R
- Mrs Fred h 441 Klotter Av
- Fred, U S N h 2715 Carthage Av P R
- Geo J (Buhr, Pfaff & Co) 28 W 2d h 3941 Beechwood Av
- J Henry interior decorator 2437 Moerlein Av
- John A clk 49 Race h 3941 Beechwood Av
- John Robt decorator h 2437 Moerlein Av
- Jos pres The Pfaff & Buhr Realty Co 28 W 2d h 3941 Beechwood Av
- Jos with The John Shillito Co h 1708 Sycamore

BUHR—Continued.

- Lillian M with The John Shillito Co h 1109 Pendleton
- Mary A wid Bernard h 1109 Pendleton
- Buhr, Pfaff & Co (Fred G Pfaff, Geo J Buhr & Geo E Smith) wh confrs 28 W 2d
- Rudolph dairy 2715 Carthage Av P R
- Wm P dairy hand h 2715 Carthage Av Pleasant Ridge
- ☑ See also "Burr"
- Buhrlage Edwin J clk Union Central Life Ins Co h 3462 Brotherton Rd O
- John H grocery 3159 Madison Rd h 3462 Brotherton Rd O
- Buhrie Geo A salesman n e c 5th and Vine h 2030 Reading Rd
- BUHRMAN ALBERT W.**
Reporter Cincinnati Post; Residence, 916 Poplar
- Dena wid Wm A h 916 Poplar
- G L secy and treas The American Bung Mfg Co 1256 Richmond h 565 Purcell Av
- Geo W h 2839 Winslow Av
- Harold draftsman rms 4268 Langland
- Irma h 213 Kinsey Av
- L H pres The American Bung Mfg Co n e c Richmond and McLean Av h 565 Purcell Av
- Oliver student h 916 Poplar
- Walter J clk n w c Hopkins and President Pl bds 2316 Highland Av
- Buhrmann Anthony T lab h 664 Steiner Av
- Harry maltster h 711 Steiner
- Henry oil dealer h 2322 Warsaw Av
- Burbas John lab bds 1942 Central Av
- BUICK AUTOMOBILES,**
The Leyman-Buick Co, Distributers, 630 to 634 Walnut; 'Phones Canal 5020 and 5021
- Buie W E salesman 810 Main
- Builders' Metal Products Co (The) A E Otte jr secy and treas Builders and Traders Exchange
- Builders' and Traders' Exchange (The) Wm H Miller pres Jos McDermott v pres Henry Niemes secy Geo W Baker treas Arthur A Weingartner asst secy 7th fl n w c 6th and College
- Building Age (The) Chas L Smith local editor rm 507, 414 Walnut
- Building Construction Employers' Association of Cin'tl and Vicinity Chas F Waltz secy 905 1st Nat Bk Bldg
- Building Owners' and Managers' Association M W McIntyre secy 1104 Union Central Bldg
- Building Trades Council Headquarters Jos A Cullen pres Jos Nolde financial secy and treas Fred Hock recording secy 29 E 12th
- Building Witness (The) Powell & White publishers 4th fl Com Trib Bldg
- Bujak Emerich mach hand bds 5524 Chandler M
- Buk Geo lab h 827 Bank
- Bukanmeier John A lab res John T Rutherford's, West Ford Rd
- Bukanmier Jos T vise hand h 4121 Virginia Av
- Bukatos Sofron lab bds 4818 Spring Grove Av
- Buken Anthony helper h 2821 McMicken Av
- Anthony sr foreman plater 2730 Spring Grove Av h 1057 Marshall Av
- Emma cigar roller h 959 W Court
- Freda artist h 959 W Court
- Geo A watchman h 959 W Court
- Bukenmaier Mary wid Jos h 3728 Colerain Av
- Bulach Marie h 3523 Stacey Av
- Bulger Archie musician h 1545 Providence
- Chas S locator rms 524 Hopkins
- Harry punch hand rms 524 Hopkins
- John shoewkr h 1509 Race
- Bull Dog Rubber Tire Co Geo M Schafer prop 815 Clark
- Edward houseman h 2410 May
- Henry J (Mansell, Foote & B) acct 1009 1st Nat Bk Bldg res New York
- Jesse houseman h 842 Wehrman Av
- Medicine Co 517 Sycamore
- Bullard Byri bricklyr h 5945 Kenneth Av C H
- Chas E clk Hotel Emery h 1209 Vine

BULLARD—Continued.

—Chas R insp construction dept sec 4th and Hammond h 517 Hoge
 —Harry pipeftr rms 3207 Eastern Av
 —Wm H clk 706 Walnut res Bellevue Ky
 Buller Anna seamstress h 131 Inwood Place
 —Edward soapmkr h 131 Inwood Pl
 —Edward J (Cincinnati Cigar Box Co) 1271 Budd h 1602 Hiff Av
 —Emma seamstress h 131 Inwood Pl
 —John E uphol h 131 Inwood Pl
 —Leopold lab h 724 Donnersberger
 Bullerdick Ethel bkpr F E Bullerdick's h 4323 Hamilton Av
 —F E mfr of mattresses CH&DRY opp Dempsey h 4323 Hamilton Av
 —Frank E trav salesman F E Bullerdick's bds s w c Colerain Av and Hopple
 —Fred I chauffeur h 1561 Knox
 —Grace L packer h 4902 Glenshade Av M
 —Henry mattress finisher h 4902 Glenshade Av M
 —Mary h 1579 Central Av
 Bullett Albertine clk Adams Ex Co res Bellevue Ky
 —Martin clk Adams Ex Co res Bellevue Ky
 —Matilda clk 120 W 3d res Bellevue Ky
 Bulling John G C asst foreman The Lunkenheimer Co h 1311 Walnut
 Bullitt Mrs Jessie h 620 John
 —Neville S secy and treas Paper Makers' Co (Inc) 516 1st Nat Bk Bldg res Louisville Ky
 Bullman Lester R insp construction dept sec 4th and Hammond h 1319 Pleasant
 Bullock Anthony D student h 2831 Vernon Pl
 —Katherine tchr Salmon P Chase Public School h Auburn Hotel
 —Edna h 1924 Western Av
 —Electric Mfg Co (The) 1005 1st Nat Bk Bldg
 —Henry F elect'n h 1318 Bowman Av
 —J B secy The John Dulweber Co s w c McLean Av and Findlay
 —Jas lab h 2754 Hoff Av
 —Jas motorman h 2330 Kenton
 —Jas W office rm 507, 111 E 4th h 2831 Vernon Pl
 —John R & Co real est and ins 503 Madison Av Covington Ky
 —John W shoewkr h 4019 Delaney
 —Lewis E ins agt rm 10, 448 Main res Ft Mitchell Ky
 —Mary S steno 419 Plum h Auburn Hotel
 —Sarah W wid A D h 412 Oak
 —Thos E trav salesman h 73 Ferndale H
 —Walter E trav salesman h 73 Ferndale H
 Bulluss Albert A plater h 809 Oliver
 Bulmer Catherine wid John h 617 Eden Park Entrance
 —Clara C clk h 617 Eden Park Entrance
 —John foreman h 617 Eden Park Entrance
 —Thaddeus S pump mfr 1422 Providence h 1329 Edwards Rd
 Bultemeyer Fred mgr h 3023 Stanton Av
 Bulthaupt Clara E clk car acct's office CNO & TPRy h 1736 Young
 —Edward janitor s w c Clifton Av and Straight
 —John Henry h 1736 Young
 —Luella E bkpr s w c 2d and John h 1736 Young
 Bultman Adolph L litho artist 108 W Canal
 —Chas E broker h flat 3, 401 Evanswood Pl
 —Edward h 2303 Ashland Av
 Bultschneider Jacob stone mason h 2604 Vine
 Bultz John D mach hand h 1418 Ludlow Pl
 Buluts Nik lab h 1957 Central Av
 Bulvanker Benjamin blksmith rms 726 Barr
 Bulz Corsma lab bds 4217 Donnell
 —Gavrila lab bds 4217 Donnell
 —John lab bds 4217 Donnell
 Bulzan John lab bds 4818 Spring Grove Av
 —Todor lab bds 4818 Spring Grove Av
 Bulzu Joan lab bds 1942 Central Av
 Bumb Edward J bartdr h 732 Laurel
 —Jacob lab h 1007 Marshall Av
 Bumiller Herman pres and gen mgr The Herman Bumiller Co 432 Main h 3584 Outlook Av

SOUTH AFRICAN PORTS AGENCY UNION CASTLE LINE.

First National Bank, Cincinnati,
S. E. Cor. Fourth and Walnut, Phone Main 2691.

BUMILLER THE HERMAN CO.,

Herman Bumiller, President and General Manager; D. W. Snyder, Secretary; Sporting Goods and Automobile Supplies, 432 Main

—Laura wid Wm J h 10 E 12th
 —Theo O secy The Max Wochoer & Son Co 21 W 6th h 3325 Carthage Av
 Bump Louis h 6301 Lower River Rd Delhi
 —Wm J ydmaster h 3467 Leland Av
 Bumpus Jas J salesman n e c 7th and Walnut h 8332 Woodbine Av H
 —Rosina C phone op. h 8332 Woodbine Av H
 Bumuller John baker rms 1438 Walnut
 Bun Mihal lab bds 4818 Spring Grove Av
 Bunce Emma wid Eben h 1040 Rittenhouse
 Bunch Ellen h 1114 Myrtle Av
 —Richard coachman h 2818 Alms Pl
 Bunder Rudolph D elect'n h 4551 Eastern Av
 Bundman Max tailor h 649 Richmond
 —Philip P h 649 Richmond
 Bundon Malinda J laundress h 515 E 8th
 —Maria wid Isaac h 515 E 8th
 Bundschuh Anthony butcher h 2431 Fairview Av
 Bundy Arthur brakeman h 410 Oliver
 —John E watchmkr at 3d fl 128 E 4th res Norwood
 —Manfred driver h 410 Oliver
 —Mfg Co of N Y time recorder mfrs 1431 Union Trust Bldg
 —Margaret wid John h 3669 Colerain Av
 Bungen Ida E steno 118 W Pearl h 2119 Rice
 —Margaret wid John h 2119 Rice
 Bunge R C mgr Ruud Mfg Co 707 Elm h 2529 Bell Pl
 Bungenstock Chas salesman h 1231 Beech Av
 —Henrietta wid Carl h 1231 Beech Av
 —Irene M with The John Shillito Co h 1224 Ross Av
 —Louis H salesman h 1224 Ross Av
 —Milton H clk 114 W 6th h 1272 Gilsey Av
 —Oscar L plumber h 527 Hopkins
 —Otto plater h 1231 Beech Av
 Bunger Fred lab h 1114 Sherman Av
 —Wm lab h 1114 Sherman Av
 Burham W G clk 111 Opera Pl res Covington
 Buning Anna h 559 Freeman Av
 —Chas E asst mgr cloak and suit dept n e c 5th and Vine h 929 York
 —Charlotte wid Geo H h 559 Freeman Av
 —Frank rubber h 1929 Western Av
 —Henry J mach hand h 1028 Flint
 —Herman shoectr h 1671 Bruce Av
 —Theo elect'n h 1671 Bruce Av
 ☞ See also "Buening"
 Bunic Flora lab bds 4756 Spring Grove Av
 Bunjes August meatctr h flat 3, 1036 Findlay
 —Helen clk 114 E Canal h flat 3, 1036 Findlay
 Bunke Barney feed 1461 Harrison Av h 2159 Selim Av
 —Clemens F salesman 1461 Harrison Av h 2315 Gest
 —Frank A asst bkpr 1461 Harrison Av h 2159 Selim Av
 —Henry J salesman 1461 Harrison Av h 2159 Selim Av
 —John D bkpr 1461 Harrison Av h 2166 Selim Av
 Bunker Alma domestic h 718 Betts
 —Alphonse H shademkr h 2380 Wheeler
 —Bernard h 1215 Sassafras
 —Bernard lab h 634 Tafel
 —Clem lab bds 7420 Carthage Pike C
 —Emma millinery h 412 Mill

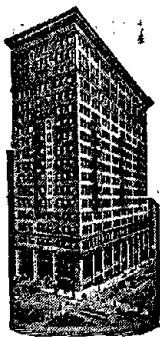

FIRST NATIONAL BANK,

**SOUTH-EAST CORNER
FOURTH and WALNUT**

PHONE MAIN 2691.

BUNKER—Continued.

- Ethel steno h 737 Hopkins
- Geo H elect'n h 1215 Sassafras
- Geo L v pres The Cin'ti Art Pub Co 2d fl 28 Opera Pl res Covington
- Henry lab rms 510 W 4th
- Henry C chief Cin'ti Fire Dept office City Hall h 326 Woodward
- Hilda h 2838 Montana Av
- John H jr clk h 737 Hopkins
- John H sr clk B&OSWRY Freight Depot h 737 Hopkins
- John J steno h 326 Woodward
- Jos h 634 Tafel
- Jos H trav freight agt MK&TRY 408 Traction Bldg h 1615 1st Av
- Marie boxmkr h 718 Betts
- Marina wid Edward R h 1029 Marshall Av
- Mary h 412 Mill
- Mary wid B Herman h 634 Tafel
- Richard student rms 534 W 9th
- Wm h 634 Tafel
- Wm B musician h 718 Betts
- ☞ See also "Buenger"
- Bunn Earl M bellman h flat 6, 522 Richmond
- Gertrude laundress h flat 6, 522 Richmond
- John lab h 621 Webb
- John Roscoe lab h 8061 Anthony Wayne Av H
- Prudence wid Delbert h flat 6, 522 Richmond
- Bunnell Chas W salesman 620 Freeman Av h 3576 Eden Av
- Ed res Hamilton County Infirmary
- Grace M clk s w c Race and Shillito Pl rms 2609 Bushnell
- Isaac N lab h 249 Avalon H
- Marie clk rms 2609 Bushnell
- Ruth E h 3576 Eden Av
- Sarah A wid E h 3321 Morrison Av
- Buntemeyer John H city fireman Fire Co No 1
- Jos city fireman h 3543 Stacey Av
- Matilda wid Henry h 1602 John
- Bunner Alex lab h 128 Sheehan Av H
- Arthur motorman h 120 Wildwood Av H
- Arthur solicitor n e c Gilbert Av and McMillan h 780 E McMillan
- Edwin carp h 6706 Carthage Pike C
- Geo J helper h 6706 Carthage Pike C
- Gladys L cashr 1133 Main h 6706 Carthage Pike C
- John bartdr h 780 E McMillan
- Newton L lab h 8116 Woodbine Av H
- Wm printer wks 40 E 3d
- Bunning Anthony varnisher h 1424 Harrison Av
- Christine wid Herman h 1424 Harrison Av
- Geo H bkpr h 1214 Race
- Herman tinner h 1424 Harrison Av
- ☞ See also "Buening" and "Buning"
- Buns Edward J carp h 1778 Townsend
- Fred h 3561 Colerain Av
- Fred gardener h Beekman s of Dreman Av
- Fred jr gardener h Beekman s of Dreman Av
- Fred J gardener h w s Reading Rd s of California Av B H
- Fred W police h Rockford Pl e of Hamilton Av
- Harry F clk 93 Ingalls Bldg h 3561 Colerain Av
- Henry gardener h Dane n of Pullan Av
- Henry jr gardener h Dane n of Pullan Av
- John clk h 3723 Beekman

BUNS—Continued.

- Louis H gardener h Dane n of Pullan Av
- Louise wid Wm h 3729 Cass Av
- Sophia wid Henry h 3733 Cass Av
- Wm lab h Beekman s of Dreman Av
- Bunselmeier A H (B & Long) 1164 Harrison Av h 1177 Harrison Av
- Edwin W salesman h 1962 Fairmount Av
- John H h 1177 Harrison Av
- & Long (A H B & M P L) hardware 1164 Harrison Av and tanners 1169 Harrison Av
- Wm h 4226 Brownway Av O
- Wm J cabmkr h 3876 Isabella Av
- Bunsen Barbara wid Wm h 1037 Rittenhouse
- Bunstine Chas W trav salesman 810 Main h 1337 Grace Av
- E H pres The Burnet House Co n w c 3d and Vine res Dayton O
- Louise bkpr Proy Savings Bk & Trust Co h 1337 Grace Av
- R B mgr Burnet House n w c 3d and Vine
- Buntain Anne M steno n w c 7th and Walnut res Bellevue Ky
- Bunte Alfred L bkpr J F Sadler & Co Cin'ti Union Stk Yds h 2307 Warsaw Av
- Bertha clk Main Exchange Cin'ti & Suburban Bell Telephone Co h 2307 Warsaw Av
- Dora res Wm Supe's off e s Winton Rd
- Emile wid August h 4211 Lambston
- Sophie wid Bernard h 2307 Warsaw Av
- Buntemeyer Jos ironwkr rms 1319 Bremen
- Bunten Margaret J wid Clinton h 740 McMakin Av
- Bunthoff August bartdr 700 W 5th
- Bernard porter h 323 Emming
- Christina wrapper h rear 1218 Bank
- Herman lab h rear 1218 Bank
- Herman H mach hand h 302 Emming
- John H lab h 223 W 69th C
- Mary wid Herman h rear 1218 Bank
- Buntin Anna L clinic asst Board of Health bds 300 Broadway
- BUNTIN H. J.,**
Attorney at Law, Office, Room 7 Allen Bldg, s.w.c. 5th and Main; Residence, 414 W 8th; 'Phone Main 499
- Bunting Chas varnisher h 1045 Intermediate Av
- Ella forelady milliner 817 Walnut h flat 16, 330 W 4th
- Lucy C fur op h 1214 Linn
- Zilpha wid David h 1131 Gest
- Buntrock Arthur L printer wks s e c Broadway and Reading Rd
- Bunty Wm lab rms 238 Broadway
- Bunyan Mary h 22 W 9th
- Wm C plstr Builders' and Traders' Exchange res Lockland
- Bunz Edith steno 238 W 6th h 2215 Harrison Av
- Henry secy The H Doppler Co 11 E Court h 1666 Queen City Av
- Buob Carolyn A clk rm 403, 519 Main h n e c Vinton and Linden
- Christina wid Chas F h n e c Vinton and Linden
- Elsa H steno 337 W 5th h n e c Vinton and Linden
- Fred (Buob & Kimmerle Machine Co) 216 Post Square h 4303 Virginia Av
- Henry grocery 2900 Jefferson Av
- & Kimmerle Machine Co (Louis Buob, Albert Kimmerle & Fred Buob) 216 Post Square
- Louis (B & Scheu) 412 E Court h 4303 Virginia Av
- Louis jr clk 412 E Court h 4349 Virginia Av
- Marcel clk s w c 5th and Elm h 913 Vine
- BUOB & SCHEU.**
(Louis B. & Theo. T. S.) Manufacturers of Buggies, Automobile Tops, Buggy Tops and Carriage Trimmings, 408, 410 and 412 E. Court; Telephone Canal 2293
- Buop Fred elect'n h 2224 Ravine
- Buoro Jos porter bds 138 Mason
- Bupa Nicholas carp h 305 W 15th
- Burbach August cigarmkr h 1346 Walnut
- Chas cigarmkr h 1346 Walnut
- Burbacher Bernard clk h 22 W Daniels.

BURBACHER—Continued.

- Carrie wid Geo h 22 W Daniels
- Frank stone grainer h rear 23 Green
- Frank wagon boy h rear 23 Green
- Geo L chauffeur h 22 W Daniels
- Wm saloon 2827 Woodburn Av h 2829 Woodburn Av

- Burbage Albert porter h 239 W 6th
- Albert H engineer h 1946 Queen City Av

BURBANK AUDIT CO.,

Oberst Burbank, Manager, 604 Provident Bank Bldg; 'Phone Canal 2608

- Blanche h 2173 Gilbert Av
- Chas W agt Travelers Ins Co 1614 Union Trust Bldg h 131 Park Way Av H
- Frank E collector s w c Race and Shillito Pl h flat 2, 2152 Gilbert Av
- Julia wid John h 2173 Gilbert Av

BURBANK OBERST,

Manager Burbank Audit Co., 604 Provident Bank Bldg; 'Phone Canal 2608; Residence, 3349 Trevor Av., Cheviot; Night 'Phone Warsaw 1196—X

- W F dist freight agt h 131 Parkway Av H
- Wm Fleming student h 131 Parkway Av H
- Burbeck Amanda wid Andrew C h 6102 Montgomery Pike P R
- Clara L clk 6094 Montgomery Pike P R h 6102 Montgomery Pike P R

- Burbige Ella steno 300 W Court res Newport

- Burbridge Howard waiter h 725 Carlisle Av

- Burbrink Agnes h 1024 Cutter
- Albert F compounder h 734 Clark
- Alma shoewkr h 1057 Kossuth
- Bernard J driver h 922 Kirbert Av
- Edward driver h 1865 Chase Av
- Elizabeth wid Benj h 1703 State Av
- Elmer buffer h 1217 Gest
- Frank driver h 1535 Jones
- Fred lamp trimmer rms 1305 Cutter
- Fred teamster h 1057 Kossuth
- Fred T jr teamster h 1057 Kossuth
- Harry clk also musician h 431 Klotter Av
- Henry h 3625 Glenway Av
- Henry drayage 411 Elm h 1024 Cutter
- John H police h 468 Crestline Av
- Jos B driver h 1126 Queen City Av
- Julia wid Jos h 1839 Walker
- Loretta clk h 1057 Kossuth
- Philip pressfeeder h 1703 State Av
- Mrs Stella waitress h 1062 Linn
- Urban F shoewkr h 922 Kirbert Av

- Burch Mrs A B buyer 22 W 4th h flat 25, 526 E 4th

- Bertha B wid John F h 2923 Jefferson Av

- Building n e c Erie Av and Edwards Rd
- Edw porter rms 222 W Court
- Ernest carp rms 222 W Court
- Geo W car bldr h 715 East Epworth Av
- Gertrude B clk 22 W 4th h flat 25, 526 E 4th

- Irma M clk s w c 4th and Plum res Newport

- J M attendant The Cin'ti Sanitarium C H
- John L clk freight traffic dept CNO&TP Ry bds 458 E 5th
- Lena nurse Good Samaritan Hospital
- Nathan sergt U S A Recruiting Sta rms 612 Vine

- Nora attendant The Cin'ti Sanitarium C H

BURCH, PETERS & CONNOLLY,

(Edward F. P. & Paul V. C.) Attorneys at Law, 703, 704 and 705 First National Bank Bldg; 'Phones Main 861 and 862

- Robt B atty 401 Johnston Bldg h s end of Menlo Av
- Theo painter rms 711 John
- Van S packer h flat 5, 3702 Eastern Av
- Virgie h 111 Gano
- Virginia R wid Wallace h 2805 Madison Rd
- Wade H cashr s e c 5th and Pike bds 307 Broadway
- Wm H bartdr h 119 E University Av

- Burcham J W trav salesman 538 E 5th
- Lillie (wid Edward) restaurant 320 W 15th h 1435 Central Av

- Burchard Chas J pressman h 223 Goodman
- Fred cigarmkr rms 1257 Plum
- Fredericka wid Henry h 223 Goodman
- Henry B clk h 19 Calhoun

STEAMSHIP LINES

ACROSS THE ATLANTIC
AND THE PACIFIC OCEANS

REPRESENTED BY

FIRST NATIONAL BANK,

S. E. Cor. Fourth and Walnut. Phone Main 2691.

BURCHARD—Continued.

- John cigarmkr rms 1257 Plum
- Wm salesman 1924 Race h 2706 Glendora Av

- Burchenal John J v pres and gen mgr The Procter & Gamble Co n e c 6th and Main res Glendale

- Burchett Walter P cabmkr h 219 W 9th
- Burchijano Andrea lab bds 1112 Jackson
- Burck Arthur F litho h 3620 Beechmont Av
- Carl C repairer h 1827 Columbia Av
- Chas clk h 1316 Elam
- Clarence E clk s w c 4th and Plum h 2101 Eastern Av
- Mrs Elizabeth dressmkr h 211 Parsons
- Florence steno 129 E 5th res Ft Thomas Ky
- Geo W mach h rear 2228 Eastern Av
- Jos stairbldr h 1019 Poplar
- Loraine shoewkr h 1019 Poplar
- Marguerite with The John Shillito Co h 1019 Poplar
- Mary wid John h 1817 Columbia Av
- Wm H pressman h 2014 Freeland Av

- See also "Burk" and "Burke"
- Burckard Elizabeth wid Geo h 2217 Wheeler
- Geo A paperctr h 110 W McMillan
- Walter R clk 316 Walnut res St Bernard
- Burcke Anna wid Chas h 1410 Cedar Av C H
- Anna M office attendant 25 The Groton h 1410 Cedar Av C H

- Anna M office attendant 25 The Groton h 1410 Cedar Av C H

- Anna M office attendant 25 The Groton h 1410 Cedar Av C H

- Anna M office attendant 25 The Groton h 1410 Cedar Av C H

- Anna M office attendant 25 The Groton h 1410 Cedar Av C H

- Anna M office attendant 25 The Groton h 1410 Cedar Av C H

- Anna M office attendant 25 The Groton h 1410 Cedar Av C H

- Anna M office attendant 25 The Groton h 1410 Cedar Av C H

- Anna M office attendant 25 The Groton h 1410 Cedar Av C H

- Anna M office attendant 25 The Groton h 1410 Cedar Av C H

- Anna M office attendant 25 The Groton h 1410 Cedar Av C H

- Anna M office attendant 25 The Groton h 1410 Cedar Av C H

- Anna M office attendant 25 The Groton h 1410 Cedar Av C H

- Anna M office attendant 25 The Groton h 1410 Cedar Av C H

- Anna M office attendant 25 The Groton h 1410 Cedar Av C H

- Anna M office attendant 25 The Groton h 1410 Cedar Av C H

- Anna M office attendant 25 The Groton h 1410 Cedar Av C H

- Anna M office attendant 25 The Groton h 1410 Cedar Av C H

- Anna M office attendant 25 The Groton h 1410 Cedar Av C H

- Anna M office attendant 25 The Groton h 1410 Cedar Av C H

- Anna M office attendant 25 The Groton h 1410 Cedar Av C H

- Anna M office attendant 25 The Groton h 1410 Cedar Av C H

- Anna M office attendant 25 The Groton h 1410 Cedar Av C H

- Anna M office attendant 25 The Groton h 1410 Cedar Av C H

- Anna M office attendant 25 The Groton h 1410 Cedar Av C H

- Anna M office attendant 25 The Groton h 1410 Cedar Av C H

- Anna M office attendant 25 The Groton h 1410 Cedar Av C H

- Anna M office attendant 25 The Groton h 1410 Cedar Av C H

- Anna M office attendant 25 The Groton h 1410 Cedar Av C H

- Anna M office attendant 25 The Groton h 1410 Cedar Av C H

- Anna M office attendant 25 The Groton h 1410 Cedar Av C H

- Anna M office attendant 25 The Groton h 1410 Cedar Av C H

- Anna M office attendant 25 The Groton h 1410 Cedar Av C H

- Anna M office attendant 25 The Groton h 1410 Cedar Av C H

- Anna M office attendant 25 The Groton h 1410 Cedar Av C H

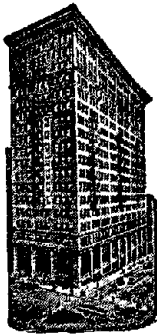

FIRST NATIONAL BANK.

Organized 1863.

PHONE MAIN 2691.

BURDEN.

- Burden Jas agt h 410 Hopkins
- Jas F plstr h 4163 Eastern Av
- Burdett Bright lab rms 417 Betts
- E D buyer furniture dept The Fair h 123 Woolper Av
- Robt lab h 417 Betts
- Wm lab h 417 Betts
- Burdette Belle wid Robt h 210 Charles
- Lincoln h 2838 May
- Wm chauffeur rms 611 Carlisle Av
- Burdge Alice V tchr h 1873 Kinney Av
- C I secy The E A Foy Co 815 Broadway res Covington
- Carrie h 3411 Pleasant View Av
- Ella M h 6552 Commercial Av S P
- Oscar F master mechanic h 6552 Commercial Av S P
- Roy W elev op n w c 7th and Race
- W M paperhgr h 825 Mt Hope Av
- Wm clk s w c 6th and Walnut rms 2507 Park Av

See also "Burge"

- Burdick Ben blksmith h 26 Allison
- Benj mach h 838 Clark
- Bernard (Bernard B & Son) 1212 Sycamore h 3552 Trimble Av
- Bernard helper h 3552 Trimble Av
- Bernard F horseshoer 1563 Harrison Av
- Bernard & Son (Bernard & Edmond B) horseshoers 1212 Sycamore
- Bridget wid Bernard h 738 Armory Av
- Clifford B ironwkr h 738 Armory Av
- Edmond B (Bernard B & Son) 1212 Sycamore h 3552 Trimble Av
- Elizabeth wid John H h 1021 Parkson Pl
- Fred h s w c Riddle Rd and Deckebach Av
- Fred printer bds 1347 Main
- Harry J printer h 3818 Isabella Av

BURDICK HENRY G.,

- Editor Cincinnati Weekly Enquirer, 621 Vine; Residence, 660 Riddle Rd
- Ida h 1563 Harrison Av
- John salesman s e c 2d and Walnut res St Bernard
- John F bkpr 209 Vine h 1021 Parkson Pl
- Loretta E steno h 1021 Parkson Pl
- Marie A steno 639 Evans h 1021 Parkson Pl
- W V postal clk R M S res Ft Thomas Ky
- Burdieck Catherine wid Ben h 3317 Spokane Av
- Burdiek Frank H bartdr bds 1347 Main
- Burdorf Eleanor saleslady The Alms & Doepke Co res Norwood
- Emily pupil nurse Jewish Hospital
- Henry wagon mfr 508 Reading Rd res Norwood
- Burdsal Catherine wid Frank h 846 Armour Av
- Ed H mgr Gucoloid Medicine Co 9 W 12th h 213 Atkinson
- Edward salesman 421 W 5th rms 722 W 5th
- Elizabeth wid Samuel h 2102 Sutton Av Mt W
- Frances M clk 22 W 4th h 846 Armory Av
- Harry C confr 1219 Sycamore h 1559 Pullan Av
- Harry M bkpr 1219 Bank h 1559 Pullan Av
- Helen P steno The Church-Beinkamp Co h 213 Atkinson
- Jas h 856 Ludlow Av
- Josiah salesman 237 Main h 526 Hoge
- Mrs L A h 3744 Reading Rd

BURDSAL—Continued.

- L Rinck (wid Wm) dressmkr 2620 May
- Lois E bkpr 3d fl 412 E 6th h 213 Atkinson
- Miles C musician h 126 14th
- Wm asbestoswkr rms 722 W 5th
- Wm porter rms 821 Sycamore
- Burdsall Anita phone op n w c Elm and Commerce h 4720 Garland
- Bert trav salesman 22 E 2d res Newtown
- Chas F driver h 2771 Observatory Av

BURDSALL CHARLES SHUMARD,

Attorney at Law, Office, 204 Lincoln Inn Court; Telephone Canal 4634; Residence, Flat 2, 2200 Vine; Telephone Avon 1976

- R
- Clifford F meter reader City Water Works h 425 Hopkins
- Lillian M steno 411 Laurel rms flat 2, 2200 Vine
- Lillie wid Jas H h 4720 Garland
- Mollie wid Byron h 411 W Court
- Theo barber h 4803 Roanoke M
- Bureau of Animal Industry U S Dept of Agriculture office 2d fl Avenue Hotel
- Bureau of Ideas practical illustrators 52 Perin Bldg
- Bureau of Information and Research office City Hall, Scott Small director
- Bureau of Municipal Research (The) Howard Scott Morse director rm 804, 104 W 4th

BUREAU OF STREET AND SEWER REPAIRS, Dept. of Public Service, City Hall

- Burems Julius A porter h 529 W Court
- Burens Margaret bds 410 Carlisle Av
- Burer Anna R clk h 670 June
- Burford Jesse J painter h 18 W Liberty
- Burg Albert J brewer h 1057 Township
- Chas A helper h 2182 Clara
- Frank A drug clk n e c 8th and Baymiller rms flat 15, 204 W 8th
- Geo auto repairer h 2182 Clara
- Harry painter h 659 Fairbanks Av
- John G finisher h 2182 Clara
- John L cutter h 64 E Clifton Av
- Jos W contracting agt Erie R R Co Freight Dept rm 304 414 Walnut h 4742 North Edgewood Av
- Margaret wid John h 9 E University Av
- Peter tailor h 2529 Vestry Av
- Wm shoectr h 2040 Gladstone Av
- Wm G kitchenman rms 30 E 6th

See also "Berg"

- Burgamy John R (Cash Buyers Auto & Supply Co) 1st fl Miami & Erie Bldg h 2926 Jefferson Av
- Burgan Sarah J wid Marcellus h 842 Lincoln Av
- Burganno John porter rms 115 E 5th
- Burgasser Michael clk s w c 3d and Rose h flat 6, 712 W 3d
- Burge Chas R shoectr h 3468 Principio Av
- Chas R sr shoemkr h s e c Griest Av and Tweed Av
- Eric mach op h 4231 30th Av O
- Susan wid Archie h 4231 30th Av O
- See also "Burdge"
- Burgel Ruth M typist s e c Turrill and Blue Rock h 3817 Spring Grove Av
- Burger Albert pipeftr h 406 Tillotson
- Alice T steno 4022 Cherry h 2969 Sidney Av
- Alma steno 906 Central Av h 2969 Sidney Av
- Alois painter h 1612 Sycamore
- Aloysius expressman h 4427 Brazee Oakley
- Anna h 4706 Hamilton Av
- Anna wid Albert h 2417 May
- Anthony bartdr h 9 Everglade Pl
- Anthony J foreman 2821 Stanton Av h 1136 Gilsey Av
- August salesman h 2969 Sidney Av
- August M h 1605 Knox
- Basillus h 144 Elco S P
- Bertha phone op h 7018 Longview C
- Bros Co (The) Otto Burger pres Mrs L. Burger v pres Carl F Burger secy and treas John Loesch asst secy brewers' supplies 222 Webster
- Karl butcher rms s w c Vine and Clifton Av

BURGER—Continued.

- Carl F secy and treas The Burger Bros Co 224 Webster h 2562 Observatory Av
- Mrs Catherine h 541 Ringgold
- Rev Chas C pastor Plymouth Congregational Church h 1223 W 1st Av
- Chas J clk 316 Central Av h 2 E McMicken Av
- Chas W clk h 2969 Sidney Av
- Chris cement finisher h 1137 E 3d
- Christie B chief clk dining service CCC&St L Ry h 6679 Parkland Av S P
- Clara h 4319 Haight Av
- Clemens h 1018 Winfield Av
- Clemens clk 55 Walnut h 1414 Plum
- Edward lab h 1610 Broadway
- Elizabeth h 4706 Hamilton Av
- Elizabeth brooms 1823 Race
- Elizabeth C steno 1431 Union Trust Bldg h 4427 Brazee O
- Frank paperhgr h 1132 Queen City Av
- Frank B springmkr h 7018 Longview C
- Frank J barber h 955 Clark
- Fred express 305 Main res Deer Park
- Fred mach h 1625 Burgoyne
- Frieda binder h 209 Odeon

BURGER GEORGE,

Dealer in Staple and Fancy Groceries and Produce; Fresh Butter and Eggs Received Daily, n.e.c. Elm and Elder (Findlay Market), Residence same; 'Phone Canal 1266—L

- Geo paperhgr h 1132 Queen City Av
- Geo C clk h 134 W Elder
- Grace saleslady 523 Race h 2417 May
- Harry J asst supt 1205 2d Nat Bk Bldg h 7018 Longview C
- Henry B cabmkr h 209 Odeon
- Henry G tchr Jos H Hoffman Public School h 1514 Ruth Av
- Mrs Johanna domestic bds 1326 Knowlton
- John h 120 E 72d C
- John solicitor h 1606 Walnut
- John A saloon n e c Pearl and Central Av
- Jos driver n s Towne Av nr Miami Canal B H
- Jos huckster h 2969 Sidney Av
- Jos lab h 9 Everglade Pl
- Jos printer h n w c Cherokee Av and Jersey Av S P
- Josie clk h 134 W Elder
- Kate h s e c Clark and Freeman Av
- Leo C bk binder h 2969 Sidney Av
- Lillian clk h 134 W Elder
- Lillian clk 300 Pike h 1136 Gilsey Av
- Louise (wid Louis) v pres The Burger Bros Co 224 Webster h 2633 Erie Av
- Lynus solicitor h 1606 Walnut
- Martha clk 26 W 7th h 541 Ringgold
- Mary wid Jas h 46 Temple Bar
- Mathias lab h 1605 Knox
- May G clk 2d fl 418 Elm h 3117 Markbreit Av
- May R h 7018 Longview C
- Michael motorman h 1566 Tremont
- Nornie dressmkr h 2417 May
- Olga pupil nurse Cin'ti General Hospital
- Otto secy The Kruse Hardware Co n e c Carlisle Av and Baymiller and pres The Burger Bros Co 224 Webster h 3570 Mooney Av
- Peter h 1605 Knox
- Philip G modelmkr h 1753 Dana Av
- Wm pianowkr h 2100 W 6th
- Wm C chauffeur h 2969 Sidney Av
- Wm J clk h 134 W Elder
- See also "Berger" and "Buerger"
- Burgermeister Jos shoes 4008 Glenway Av
- Loretta steno 3504 Warsaw Av h 4008 Glenway Av
- Burgert Peter clk h 551 Laurel
- Burgess Allie Lee clk 13 E 6th h flat 9, 924 Elm
- Alvin lab h 3626 O'Bannon
- Anna saleslady The Alms & Doepke Co h 2344 May
- Anna wid John h 566 Freeman Av
- B condr bds 3100 W 6th
- Chas lab h 566 Freeman Av
- Clifford car repairer h 422 Strafer
- Eb lab bds 4418 Winton Rd

AGENT**Principal Steamship Lines.****FIRST NATIONAL BANK,**

S. E. Cor. Fourth and Walnut, Phone Main 2691.

BURGESS—Continued.

- Frank bartdr h 2344 May
- Grace May steno Union Central Life Ins Co h 1642 Herbert Av
- Grover C res August Fischer's, Millcreek Rd
- Mrs Hannah rms 306 W 7th
- Harry h 2344 May
- Harry fireman h 637 W 4th
- Harry jr lab h 2344 May
- Howard R salesman 121 E 4th h 3433 Hudson Av
- Isaac lab h 3026 O'Bannon
- Jas clk h 2344 May
- Jas G driver h 1206 Budd
- Jane M phone op 227 U S Custom House h 1327 Clay
- John h 2344 May

BURGESS JOHN D.,

Associate General Agent Connecticut Mutual Life Insurance Co. of Hartford, Conn., 1204 Traction Bldg; 'Phone Main 998; Residence, 1848 Brewster Av.. 'Phone Ridge 962—L

- Lee clk 3201 Reading Rd h flat 9, 924 Elm
- Leon B clk 1030 Broadway res Mt Healthy
- Mamie manicure 311 E 4th res Mt Healthy
- Mary h 5932 Lantana Av C H
- Mrs Mary E seamstress h flat 9, 924 Elm
- Rebecca K wid Jas J h 78 Herford H
- Thos H wire weaver h 1327 Clay
- W H clk 639 Evans res Wyoming
- Wm L sales mgr h 156 Woolper Av
- Wm O acct h 1642 Herbert Av
- Burgert Ada h 4717 Glenshade Av M
- Herman A salesman h 3963 Beechwood Av
- Jas A h 3963 Beechwood Av
- Richard pressfeeder The Otto Zimmerman & Son Co
- Burggraf Lizette waitress Widows' Home
- Burghardt Carl clk rm 203 s w c 3d and Central Av h 2905 Markbreit Av
- Fred K tchr Mt Auburn Pub School h 1526 Ruth Av
- Gustavus cigarmkr rms 411 W 9th
- Mrs Rose h 2905 Markbreit Av
- Burgheim Erwin M clk 529 Reading Rd h 2111 Auburn Av
- Hugo (Hugo Burgheim Co) rm 601, 414 Walnut res Norwood
- Hugo Co scrap iron rm 601, 414 Walnut
- Luetta h 3435 Whitfield Av
- Martin waiter rms flat 3 s e c 12th and Walnut

BURGHEIM MAX,

President and Manager The Cincinnati Freie Presse Co., 905 Vine; Residence, 3435 Whitfield Av

- Robt asst treas Standard Theater s e c Canal and Vine h flat 3 s e c 12th and Walnut
- Rudolf B gen mgr 529 Reading Rd h flat L n w c Montgomery Rd and Jonathan Av
- Burgin Emanuel job lot house 910 Linn h 801 Richmond
- Max trav salesman h 801 Richmond
- Nelson lab rms 406 John
- Thos lab rms 418 Cutter
- Burgjohann Wm H teamster h 950 Martin
- Burgoyne Chas L atty, also pres The Emery Candle Co 2d fl 414 Walnut res Norwood
- Clara clk h 779 E 6th
- Edward J saloon 700 Clark h 1025 St Gregory
- Frank W investments 1000 1st Nat Bk Bldg rms 21 E 8th
- Harry L atty Union Central Life Ins Co h flat 19, 359 Ludlow Av
- Irene h 2842 East St Charles Pl

**First
National
Bank.**

S. E. Cor. 4th
and Walnut.

Phone Main 2691



**Agent
Principal
Steam-
ship
Lines.**

BURGOYNE—Continued.

- M Howard clk 142 W 4th h 2842 East St Charles Pl
- Mrs Michael (wid) horseshoeing 1621 Central Av h 2842 East St Charles Pl
- Wm lab h 319 E 12th
- Wm A bartdr rms 531 Clark
- Burgraf Mrs Rosa h 622 North
- Wm A timekpr h 622 North
- Burgtorf A H salesman 14 E Front res Highlands Ky
- Edward A salesman 2812 May h flat 2, 2370 Flora
- Burgund Emma C saleslady 10 W 4th h 3028 Ahrens
- Burgyan Peter lab h 1153 Harrison Av
- Burhans C A phys 539 Clark h 1063 Wesley Av
- Burhen Archer G chief clk h 741 Sedam
- Cecilia h 741 Sedam
- Geo R, U S N h 741 Sedam
- John carp h 1135 Gillsey Av
- Wm pipeftr h 741 Sedam
- Burian Andreas tanner h rear 947 Carr
- Buring Anna wid Harry F h 1045 W Liberty
- Mrs Caroline h 1510 Fairmount Av
- Buriyan Geo lab h rear 1126 Gest
- Burk Adam engineer h 742 Hawthorne Av
- Catherine rms 739 Hopkins
- Charlotte wid Geo h 1315 Bremen
- Clarkie artist h 939 Armory Av
- Corry L foreman 443 E Pearl h 2123 Gilbert Av
- Dora dry gds 664 W 5th
- Eliza wid Lemon h 2123 Gilbert Av
- Eugene salesman 25 W 6th res Ft Thomas
- Geo clk 108 W 4th res Covington
- Harry lab h 659 Halsey Av
- Homer F condr h 7318 Carthage Pike C
- Jos printer bds flat 1, 435 W 7th
- Mary h 601 E 3d
- Merritt G h 742 Hawthorne Av
- Mrs Nellie M artist h 939 Armory Av
- Osman M drug clk 3646 Warsaw Av h 742 Hawthorne Av
- Robt P foreman division of mails P O res Norwood
- Sadie rms 318 George
- Wm rms 521 Elm
- Wm B prop Premium Supply Co and Ideal Premium Laundry 1316 Central Av h flat 5, 1316 Central Av
- Burka Abraham h 1647 Clayton
- Bessie wid Jos h 760 W 7th
- Fred dry goods 1021 Gest and 760 W 7th
- Fred jr clk h 760 W 7th
- Louis stockkpr 22 W 4th h 760 W 7th
- Burkamp Louis J clk P O res Newport
- Burkard Edward supt 909 Summer h 5711 Adelphi M
- Emil blksmith bds 631 E 3d
- Frank bartdr bds Price Hill House
- Jos h 540 Grand Av
- Lena domestic 716 Elberon Av
- Michael h 1322 Myrtle Av
- Burkardt Leo printer wks 3d fl 804 Sycamore
- Burkart Alphonse C salesman 260 Eggleston Av res Ft Thomas Ky
- Chas G condr h 162 Wildwood H
- Chas J elect'n h 1700 Hanfield
- Elsie M designer 415 Race h 911 Armory Av
- Emma saleslady h 1620 Elmira Av
- Frank engineer h 424 Oliver

BURKART—Continued.

- Gabriel brewer h e s Flach Av nr Delhi Av
- H A clk s w c 4th and Plum res Ft Thomas
- John mess bds 1052 Espanola
- John L engineer h 203 W 9th
- Kate wid Leo h 911 Armory Av
- Mary wid Joseph h rear 1704 Logan
- Mary A wid Michael h 162 Wildwood H
- Michael brewer h 1710 Denham
- Minnie K h 162 Wildwood H
- Theodore solicitor 221 W 4th h 1725 Central Av
- Wm brewer h e s Flach Av nr Delhi Av
- See also "Burkert"
- Burke Agnes nurse h 121 Saunders
- Agnes G bkpr h 1245 State Av
- Albert J clk h 530 Boal
- Albert P cashr local treas' office CCC& StLry h flat 23 sec Gilbert Av and Locust
- Alice L cashr 330 E Pearl h 933 Clinton
- Alma tchr Hughes High School rms 2221 Nelson Av
- Andrew C ceiling erector h 312 Ellen
- Ann wid Patrick h 306 E Liberty
- Anna h 408 E 5th
- Anna h 1209 Delta Av
- Anna phone op h 125 W Court
- Anna wid Thos h 563 E 13th
- Anna C steno freight traffic dept CNO& TPRy h 6238 Lower River Rd Delhi
- Anna G bkpr 12 E 9th h 815 Richmond
- Arthur A engineer h 4661 Hamilton Av
- Belle shoe fitter h 746 Clark
- Bernard G secy The Newton Tea & Spice Co 18 E 2d h 719 Hawthorne Av
- Bernardina wid Bernard h 634 State Av
- Bertha wid Jas h 1409 Linn
- Bridget h 240 Strader Av
- Bridget wid Daniel S h 6238 Lower River Rd Delhi
- Bridget wid John h 1645 Cooper
- Bridget wid Michael F h 1245 State Av
- Bridget wid Milo h 502 W Liberty
- Bridget R phone op h 502 Baum
- Carrie h 2627 Hemlock
- Katherine maid s w c Annwood and Dexter Av
- Katherine tchr Guilford School res Norwood
- Cecilia phone op h 826 W 8th
- Cecilia wid Thos R h 826 W 8th
- Chas lab h 1015 Mound
- Chas waiter h flat 3, 1209 Elm
- Chas A chief clk gen ydmaster's office PC C&StLry h 3519 Beechmont Av
- Chas M foreman bottoming rm 4011 Cherry h 3908 Edgewood Av
- Christ porter bds 4800 Spring Grove Av
- Clara steno 421 W 5th h 815 Richmond
- Clara wid Jas h 615 E Pearl
- Clarkie artist n e c Clinton and Linn
- Claude W shoemkr h 1608 Hoffner
- D Elizabeth h 3434 Whitfield Av
- Daniel L tchr n w c Clifton Av and McMillan bds 3434 Telford
- Dominick J pressman h 1046 St Paul Pl
- E Painting Co (Edward Burke, Thos J Burke, Jos Burke & Edward Burke jr) 2104 Gilbert Av
- Earl clk 437 Vine h 658 June
- Edith J clk Union Central Life Ins Co h 2625 Moormann Av
- Edith M steno h 2627 Hemlock
- Edmund coachman 385 Lafayette Av
- Edmund A contr 2854 Shaffer Av
- Edward h 2625 Moormann Av
- Edward rms 614½ Walnut
- Edward (E Burke Painting Co) 2104 Gilbert Av h 322 Ellen
- Edward jr (E Burke Painting Co) 2104 Gilbert Av h 322 Ellen
- Edward F clk h 918 Clark
- Edward F cutter h 361 Baum
- Edward J cashr 318 Union Trust Bldg h 2625 Moormann Av
- Edward J cement finisher h 1600 State Av
- Edward J shoemkr h 314 Oregon
- Edward W clk 82 Carew Bldg h 6238 Lower River Rd Delhi
- Edwin C shoemkr h 826 W 8th

BURKE—Continued.

- Edythe M steno and clk h flat 23, 218 W 12th
- Elizabeth steno 2404 Union Central Bldg res Glendale
- Ella forelady 5th fl 225 W 4th h 502 Baum
- Ella F h 6238 Lower River Rd Delhi
- Ellen res St Francis Hospital
- Ellen wid Jas h 3289 Nash Av
- Fanny wid Thos h 964 W 8th
- Florence L steno Thos Emery's Sons h 911 Elberon Av
- Frances h 121 Saunders
- Frances A h 960 Barr
- Francis J porter h 540 W 5th
- Francis Jos waiter rms 242 W 5th
- Frank salesman 1208 Main h 636 Lincoln Av
- Fred rms 136 E 9th
- Garrett lab rms 644 W 4th
- Garrett J clk 18 E 2d h 960 Barr
- Geo bartdr h 4076 Colerain Av
- Geo hodcarrier h 762 W 5th
- Geo C driver h 1744 Powers
- Geo E (C A Goeke & Co) 3915 Colerain Av h 1908 Elmore
- Geo J pressman h 815 Richmond
- Gertrude tchr dept of domestic science Public Schools res Norwood
- Gus clk rms 547 W 9th
- Halley cable tester h 746 Wayne
- Harry O clk h 521 Clinton
- Harry P salesman 226 E 8th h 2769 Minot Av Oakley
- Helen clk The Lauer Co h 1616 Queen City Av
- Henry trackman rms 7301 Carthage Pike C
- Henry E cigarmkr h 1708 Central Av
- Honora wid Patrick h 1311 E 3d
- Ida cigarmkr h 407 Oregon
- Irene wid John h 939 Elberon Av
- Jas engineer h 4141 Witler
- Jas lab h 525 Freeman Av
- Jas lab rms 330 Smith
- Jas A bkpr h 1245 State Av
- Jas A clk R M S h 5 Park Pl
- Jas J foreman h 2524 Glenway Av
- Jean E salesman n e c Canal and Jackson h 1263 1st Av
- Jennie rms 637 W 9th
- Joanna seamstress h 502 W Liberty
- John h 4212 30th Av Oakley
- John bricklyr h 3024 Cinnamon
- John clk h 242 W 5th
- John contr 529 Broadway h flat 3, 6 W 12th
- John engineer h 658 June
- John freight handler h 749 Carlisle Av
- John helper h 964 W 8th
- John lab bds 1912 Pogue Av
- John polisher h 1315 Baymiller
- John shoectr h 240 Strader Av
- John C plumber h 407 Oregon
- John E h 2230 Eastern Av
- John F driver h 322 Ellen
- John H lab h 1039 State Av
- John H rigger h 1106 E Front
- John H waiter h 125 W Court
- John J clk h 502 Baum
- John J foreman bindery s e c Broadway and Reading Rd h 2840 Erie Av
- John J shoemkr h 4141 Witler
- John J stable boss h 1530 Gilpin Av
- John J trav salesman h 2919 Glendora Av
- John M clk PCC&STL Ry Freight Office h 632 E Pearl
- John T redistiller h 4661 Hamilton Av
- John W clk CNO&TP Ry Local Freight Office res Covington
- John Wm mach h 4212 30th Av Oakley
- Jos car repairer h 634 State Av
- Jos driver h 1039 State Av
- Jos painter 408 Chestnut h 1235 Plum
- Jos plumber h 948 Hatch
- Jos stage doorkpr B F Keith's Theater h 2230 Eastern Av
- Jos A driver h s w c Halstead and Kottmann
- Jos A elect'n h 1409 Linn
- Jos E (E Burke Painting Co) 2104 Gilbert Av h rear 714 E McMillan
- Jos J E clk n w c Walnut and Pearl h 749 Carlisle Av

CRUISES TO BERMUDA AND WEST INDIES.**FIRST NATIONAL BANK,**

S. E. Cor. Fourth and Walnut, Phone Main 2691.

BURKE—Continued.

- Jos M bartdr h 828 E 3d
- Josephine clk h 933 Clinton
- Julia E wid Thos F h 1744 Powers
- Kate rms 637 W 9th
- Katie nurse rms 416 Broadway
- Kate pantrywoman rms rm 27, 313 Sycamore
- Laura clk h 312 Ellen
- Lawrence B bricklyr h 4141 Witler
- Leo A steno h 5 Park Pl
- Lewis M baggage agt CH&DRY Passenger Depot h 939 Elberon Av
- Lillie waitress h 964 W 8th
- Lizzie cook rms 416 Broadway
- Lizzie poultry 414 W Court
- Lora M student h 1810 Young
- Loretta clk h 2230 Eastern Av
- Lottie dressmkr h 502 W Liberty
- Louis clk h 2121 Colerain Av
- M D consulting engr 706 2d Nat Bk Bldg h 5721 Wyatt Av K H
- M F timekpr n e c Madison Rd and Lavinia Av
- Maggie G dressmkr h 502 W Liberty
- Marcella supervisor 934 York h 826 W 8th
- Margaret h 746 Clark
- Margaret h 3945 Marburg Av
- Margaret saleslady 2806 Woodburn Av h 1530 Gilpin Av
- Margaret saleslady bds 325 Broadway
- Margaret shoeftr h 255 Butler
- Margaret wid Henry h 1315 Baymiller
- Marie h 1530 Gilpin Av
- Martha cloakmkr h 521 Clinton
- Mrs Mary h 801 W 8th
- Mary phone op Grand Hotel h 502 Baum
- Mary shoeftr h 255 Butler
- Mary steno h 414 W Court
- Mary waitress h 964 W 8th
- Mary wid Edward h 911 Elberon Av
- Mary wid Henry h 903 Laurel
- Mary wid John h 612 Sedam
- Mary wid Jos F h 306 E Liberty
- Mary wid Matthew h 749 Carlisle Av
- Mary wid Timothy h 615 Eden Park Entrance
- Mary F steno comptroller's office CNO&T PRy h flat 2, 412 Elizabeth
- Mary G clk h 4565 North Edgewood Av
- Mary H wid Adonis h 724 Betts
- Maude milliner h 658 June
- Michael engine hostler h 1247 W 7th
- Michael fruits s e c Dudley and Poplar
- Michael lab h n s Foley Rd e of Greenwell Av
- Michael plumber 423 E 5th res Norwood
- Michael B trav salesman Wm Stern & Bro h 1023 Marshall Av
- Michael D painter h 502 Baum
- Mills S barber h 1050 Wade
- Minnie wid Louis h 220 E 13th
- Murchie (wid Sherman E) clk 904 Union Trust Bldg h 1529 Chapel
- Myrtle court steno juvenile dept Court of Domestic Relations h 4661 Hamilton Av
- Mrs Nellie confr 3067 Madison Rd O h 1263 1st Av
- Nellie wid Jas h n e c Clinton and Linn
- Nora A bkpr 131 E Front h 1311 E 3d
- P J chief engineer 1144 Harrison Av res Newport
- Patrick foreman h 933 Clinton
- Patrick railroader h 702 W 3d
- Patrick J driver h 1023 Marshall Av
- Patrick J packer h 2121 Colerain Av
- Patrick R letter carrier Sta D, P O h 2627 Hemlock
- Perry h 2315 Ashland Av
- Peter engineer h 240 Strader Av

First National Bank.

S. E. Cor. 4th
and Walnut.

Phone Main 2691

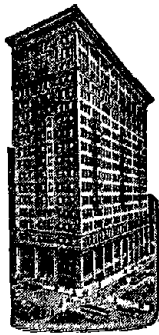

Foreign and Domestic Letters of Credit.

BURKE—Continued.

- Peter tinner h e s Caldwell nr Columbia Av
- Peter H engineer h 4441 Hamilton Av
- Ralph G engineer h 4032 Runnymede Av
- Raymond chauffeur h 1708 Central Av
- Reuben cook h 521 Clinton
- Richard freight handler bds 702 W 3d
- Richard porter h 749 Carlisle Av
- Richard A clk h 826 W 8th
- Richard T H A cable splicer h 746 Wayne
- Robt wrapper 421 W 5th h 826 W 8th
- Robt B clk 52 Carew Bldg h 4141 Witley
- Robt J h 658 June
- Robt N shoewkr h 312 Ellen
- Rose night supervisor contagious dept
Cin'ti General Hospital
- Rose wid Richard h 739 Carlisle Av
- Rose wid Thos E h 3434 Whitfield Av
- Mrs Rosa h 4212 30th Av O
- Roy cabmkr bds 1808 Marengo
- Sabina h s w c Halstead and Kottmann
- Sarah h 823 Mt Hope Av
- Sarah cigarmkr h 407 Oregon
- T J gen mgr Virginia Fuel Co 2213 Union
Central Bldg rms 518 E 4th
- Thos h 933 Clinton
- Thos bartdr h 123 E Court
- Thos cook rms 423 Chestnut
- Thos switchman rms 3128 Hillside Av
- Thos jr h 815 Richmond
- Thos sr h 815 Richmond
- Thos D bkpr h s w c Halstead and Kott-
mann
- Thos E h 2919 Glendora Av
- Thos J (E Burke Painting Co) 2104 Gil-
bert Av h 2406 Eastern Av
- Thos J ins agt 409 2d Nat Bk Bldg h 1208
Louden Av
- Thos R jr h 826 W 8th
- Thos W secy The Foltz Grocery and Bak-
ing Co s e c 2d and Vine also ins rm 301,
18 E 4th h 260 McCormick Pl
- Vincent C, P O insp 231 P O Bldg res
Louisville Ky
- W M secy The I V Sutphin Co 1901 Union
Central Bldg res Norwood
- Walter A printer h 826 W 8th
- Walter C v pres and gen mgr The Fair Co
s w c 6th and Race h flat 26 n e c Mc-
Millan and Woodburn Av
- Walter E engineer h 911 Elberon Av
- Walter F printer h 2 Filson Pl
- Walter P pressman h 1789 Powers
- Wm car insp. bds 2436 W 6th
- Wm casting cleaner h 1039 State Av
- Wm clk h 125 W Court
- Wm elect'n bds 702 W 3d
- Wm lab h 113 Findlay
- Wm E plstr h n e c Edna Av and Hart Av
- Wm E police h 3612 W 8th
- Wm F monotype op h 502 Baum
- Wm F salesman 525 Eggleston Av res
Covington
- Wm J h 658 June
- Wm J brakeman h 1122 St Gregory
- Wm J engineer h 4127 Lakeman
- Wm J saloon 801 W 8th
- Wm T shoectr h 1744 Powers
- Winston W steno 616 Union Trust Bldg
res Covington
- See also "Buerk," "Burck" and "Burk"
- Burkel Carolyn h 540 W 5th
- Wm H musician h flat 4 n e c 12th and
Race
- Burkenmeier Ida wid Jacob h 1017 W Lib-
erty

BURKERT.

- Burkert Katherine wid Conrad h 1830 Cla-
rion Av
- See also "Burkart"
- Burkes Alex fireman h 3037 O'Bryon
- Geo A cook h 3050 O'Bryon
- See also "Burks"
- Burkestaller Chas baker h 1174 Harrison Av
- Burket Hannah E (wid Jacob) real est 170
Wildwood H
- Burkett Chas foreman bds 3910 Glenway
Av
- Eugene mach h 2847 McMicken Av
- Geo J (B & Kenney) 646 Prospect Pl h
2847 McMicken Av
- Jas E patternmkr h 2847 McMicken Av
- & Kenney (Geo J B & Marcus P K) paint-
ers 646 Prospect Pl and 2847 McMicken
Av
- Thos J mach h 2847 McMicken Av
- Burkey Barbara wid Fred h 4047 Columbia
Av
- Geo die sinker h 3938 Eastern Av
- Jacob die sinker h 4047 Columbia Av
- Burkhard Barbara wid John h 615 Neave

BURKHARDT A. E.,

Importer, Exporter, Manufacturer,
Wholesaler, Retailer Raw and Man-
ufactured Furs, n.e.c. Main and 3d;
Telephone Main 4024; Residence,
flat 4, s.w.c. Middleton Av. and
Evanswood Pl.

- Burkhardt A E furs n e c 3d and Main h
flat 4, 3529 Middleton Av
- Adam carp 553 Oliver
- Adolph W clk P O h 331 Tusculum Av
- Albert bakery 3336 Montgomery Rd
- Andreas E pres and treas The Burkhardt
Bro. Co 8 E 4th h 4088 Rose Hill Av
- Andrew rms 115 E 5th
- Anna (B Sisters) h 5741 Whitney Av M
- Anna wid Frank h 118 W Daniels
- Anna wid Jacob h 1627 Baymiller
- August plater h 1020 Rittenhouse
- Barbara wid David h 2929 Minot Av O
- Beatrice S h 3989 Beechwood Av

BURKHARDT BROS. CO., THE,

Andreas E. Burkhardt, President
and Treasurer; Alex. G. Wright, Vice
President; Albert G. Erkenbrecher,
Secretary; Carl R. Burkhardt, As-
sistant Secretary; Men's Fine Hats
and Importers of Men's Fine Furn-
ishings; Shirt Makers; Ready to
Wear Clothing, 8, 10 and 12 E.
Fourth; Private Branch Exchange
Phone Main 2390; Branch, 29 Penn-
sylvania, Indianapolis, Indiana.

- Burkhardt Bros Co (The) Andreas E Burk-
hardt pres and treas Alex G Wright v
pres Albert G Erkenbrecher secy Carl
R Burkhardt asst secy, men's furngs 8
E 4th
- Carl R asst secy Burkhardt Bros Co 8 E
4th res Newport
- Katherine B dressmkr 2929 Minot Av O
- Chas baker h 1645 Moore
- Chas bartdr 51 W 5th
- Chas shoewkr h 522 E 5th
- Chas J elect'n h 1700 Hanfield
- Chas L bkpr h 3541 Columbia Av
- Chas W clk baggage room Central Union
Depot h 425 Richmond
- Chris pressfeeder h 736 E 6th
- D D (D D B & Co) also dist director of
publicity World's Fair Co rm 4, 41 E
4th h 3446 Vine
- D D & Co (D D B & Chas Bickman) mdse
brokers rm 4, 41 E 4th

BURKHARDT—Continued.

- David G grainer h 1719 Freeman Av
- Edward V salesman 6 W 4th res Ft Thomas
- Elizabeth shoewkr h 118 W Daniels
- Ellenora wid Casimir h 3131 Jefferson Av
- Elsie shoewkr h 237 Renner
- Emma (wid Chas) grocery 3541 Columbia Av
- Mrs Emma E h 3989 Beechwood Av
- Erwin student h 3446 Vine
- Florence V steno cable dept sec 4th and Hammond res Silverton
- Frank ironwkr h 1160 Harrison Av
- Frank J wall-paper 3828 Glenway Av h 4209 Glenway Av
- Frank J with The Peerless s w c 5th and Race h 3432 Colerain Av
- Geo mgr 531 W 6th h 2929 Minot Av O
- Geo J lab h 237 Renner
- Geo J jr plumber h 237 Renner
- Harry M coremkr h 769 Sedam
- Henry jeweler 1315 Vine h 3340 Bonaparte Av
- Irene saleslady h 3518 Columbia Av
- John paperhgr h 118 W Daniels
- Jos salesman h 4220 30th Av O
- Jos clk Bischof, Sterne & Stein res Norwood
- Jos T h 1627 Baymiller
- Kate shoewkr h 118 W Daniels
- Lena wid Peter h 1518 Gorman
- Louis brasswkr h 1160 Harrison Av
- Louise wid Edward A h 3446 Vine
- Mamie shoewkr h 237 Renner
- Martin J mach h 833 State Av
- Mary (B Sisters) h 5741 Whitney Av M
- Mary Lauretta h 2818 Park Av
- Max brasswkr h 1160 Harrison Av
- Nicholas res Home for the Aged Poor Florence Av
- Nicholas jr decorator h 3598 Wilson Av
- Phillip G h 5539 Arnsby Pl M
- Phillip G jr h 5539 Arnsby Pl M
- Richard M v pres The Burkhardt-Seiter-Harding Co s w c 4th and Elm h 215 Calhoun
- Robt potter h 1219 Gest

BURKHARDT - SEITER - HARDING CO. (THE), P. S. Harding, President; R. M. Burkhardt, Vice President; Ivan G. Seiter, Secretary-Treasurer; Wholesale Millinery, s.w.c. 4th and Elm; Phone Main 1401

- Burkhardt Sisters (Mary & Anna) dressmkr 5741 Whitney Av M
- Sylvester tanner h 1719 Freeman Av
- Theo canvasser h flat 7, 1525 Central Av
- Webster B clk n e c Main and 3d h 819 Cleveland Av
- Wm h 5741 Whitney Av
- Wm E jeweler h 3340 Bonaparte Av
- Wm G pressman h 1213 Elgin Pl
- Wm J lab h 237 Renner
- Wm M hardware 7110 Carthage Pike C
- Wm S shoewkr h flat 8, 1033 Central Av
- Burkhart Albert driver h 4046 Liston Av
- Anthony clk h 908 Hopkins
- Anthony J shoewkr h 4230 30th Av O
- Anton plumber h 4046 Liston Av
- Chas res Hamilton County Infirmary
- Chas lab rms 925 W 5th
- Christian shoewkr bds 1043 Linn
- Clarence student Mt St Mary's Theological Seminary Mt W
- Frank F mgr h s e c 8th and Trenton Av
- Fred student Mt St Mary's Theological Seminary Mt W
- Geo sawyer h 1448 Denman
- Geo J brewer h 1043 Linn
- John F bartdr rms flat 8, 616 Vine
- Jos H lab h 1103 W 9th
- Marie M shoewkr h 1043 Linn
- Mary wid Jos h 4046 Liston Av
- Mrs Nellie laundress House of Refuge
- Dr W S real est rm 6, 621 Main res Lockland
- Wm lab rms 3 Faulkner
- See also "Burckhardt" and "Burghardt"
- Burkhead Chas W promoter h 2542 Park Av
- Mrs Macie J night tel op W U Tel Co Hotel Gibson h 2542 Park Av

VOYAGES TO THE HOLY LAND
ARRANGED BY FOREIGN DEPARTMENT.**FIRST NATIONAL BANK,**
S. E. Cor. Fourth and Walnut, Phone Main 2691.**BURKHEAD**—Continued.

- Mary A attendant sec Reading Rd and Mann Pl h 2542 Park Av
- Burkheimer Margaret wid Edward h 216 W 12th
- Burkher Earl stock boy 22 W 4th h 1512 John
- John molder h 1512 John
- Myrtle M clk h 1512 John
- Burkhold Herman nurseryman h e s Isis Av b Brookfield Av and Griest Av
- Mrs L A coal h 6242 Robison Rd P R
- Burkholder Susan G nurse Bethesda Hospital Scarlet Oaks Annex
- Burkholtz Ernst gardener 2346 Madison Rd
- Jacob lab h 1156 Harrison Av
- Burkholz Edward h 2825 Erie Av
- Burkle Ida M wid John h 213 W 72d C
- Burkley Eliza laundress h 526 Hopkins
- Jacob motorman h 256 Mayapple
- See also "Berkley" and "Buerkley"
- Burkline Elizabeth wid John G h flat 2, 811 Locust
- Wm L asst gen ydmaster B&OSWRR n e c 8th and Millcreek h 1417 Chase Av
- Burkowsky Otilie dressmkr 44 E McMillan
- Burks A E clk C&ORy Freight Office res Covington
- Edna A clk The Heekin Spice Co res Covington
- Edwin A cashr Singer Sewing Machine Co 6th fl Rawson Bldg res Covington
- Gus postal clk R M S
- Kennedy porter h 414 McAllister
- See also "Burkes"
- Burl Wm H confr 1766 Chase Av
- Burlage Ada clk 686 W 5th h 1025 Sturm
- Alvina H seamstress h 1025 Sturm
- Jos L bartdr 111 E 6th
- Susie information op West Exchange Cin'tl & Suburban Bell Telephone Co h 1025 Sturm
- Burland Anna dressmkr h 1762 Sycamore
- Geo H pressman h 290 Renner
- Burleigh Benj porter h 706 Betts
- Douglass chauffeur h 706 Betts
- Richard fireman h 706 Betts
- Burlew Alice A nurse 3062 Durrell Av
- Anna housekpr res Mary E Bellows' Birmingham Court
- Arthur F elect'n h 3423 Cardiff Av Oakley
- Caroline L wid A D h 4000 Holbrook Av
- Chas H carp h 4006 Eastern Av
- Edwin h 2404 Eastern Av
- Frank M mach h 4000 Holbrook Av
- G W h sec Marburg Av and Duck Creek Rd Oakley
- Herbert M clk h flat 19, 411 E 3d
- Lewis mach h 2461 Eastern Av
- Lewis B solicitor h 2404 Eastern Av
- Vera G clk h flat 19, 411 E 3d
- Burley A L saloon h 437 Carlisle Av
- Fannie wid Jos h 220 W Court
- Jesse lab h 1137 Hopkins
- John R janitor h flat 14, 616 Vine
- Kenneth E furnace moulder h 3752 Marburg Av
- Lucille domestic h 1137 Hopkins
- Tobacco Co (The) Inc Henry Brinkmann representative 303 E 5th
- W D carp h flat 3, 1027 E McMillan
- Burlingame J Homer jr ins adjuster rm 1012, 414 Walnut h s w c Bell Pl and Locust
- R J branch mgr Western Adjustment & Inspection Co of Chicago rm 1012, 414 Walnut res Norwood
- Burlingham Coal Co, Wm Burlingham pres P H Burlingham v pres and gen mgr 1115 1st Nat Bk Bldg

First National Bank.

Phone
Main 2691.

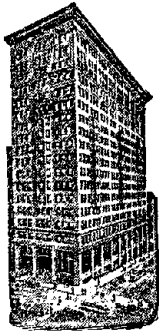

**BUYS AND
SELLS
CINCINNATI
and GOV-
ERNMENT
BONDS.**

BURLINGHAM—Continued.

- Lillie R wid Wm h 2111 Auburn Av
- P H v pres and gen mgr Burlingham Coal Co 1115 1st Nat Bk Bldg h 2111 Auburn Av
- Wm pres Burlingham Coal Co 1115 1st Nat Bk Bldg h 230 McCormick Pl
- Burlington Hotel, Jas H Young prop 403 E 3d
- Route 307 Union Trust Bldg
- Burman Chas V clk s w c 4th and Plum res Norwood
- Edward cementer h rear 1326 Spring
- Edward G traffic mgr n e c 4th and Cutter res Bellevue Ky
- Effe wid Henry h 704 Betts
- Eliza h 786 Whittier
- Frances M wid John H h 2611 Essex Pl
- Harold draftsman City Water Works bds 4268 Langland
- Henry J car cleaner h 2275 Bogen
- Isaac presser h 702 Mound
- Jay G h 704 Betts
- John h 3119 Jefferson Av
- Lawrence S condr h 439 Elberon Av
- Loretta A bkpr 902 Main res Madeira
- Maude h 2611 Essex Pl
- Stanley W salesman s e c 3d and Plum res Pittsburgh
- Burmann Abe mgr 531 Central Av h 1052 Wesley Av
- Burmeister Clarence H dentist 5904 Hamilton Av C H
- Burnam Jesse J W dishwasher rms 430 W 4th
- John Miller prof of Latin, University of Cin'ti h 315 Bryant Av
- Murray lab h w s Corsica Pl M
- Rollin driver res Chas Anderson's n end of Cushman Oakley
- Burnard Harry G carr trimmer h 2668 W 6th
- See also "Bernard"
- Burnell Frank shoewkr rms 806 Vine
- Mabel bds 425 George
- Burnes Alice J Phone op 2341 Gilbert Av h 2208 Symmes
- Jos florist h Lehman Rd n of Liberty
- Burness Alyce J clk 121 E 4th h 1831 Humboldt Av
- David W mach h 2129 Eastern Av
- Gordon D student h 1831 Humboldt Av
- Jas F supt 203 Main h 1831 Humboldt Av
- Mrs Luvina D nurse h 1831 Humboldt Av
- Burnet David (L Mendenhall & Co) also pres The Central Creosoted Shingle Co Builders' & Traders' Exchange h 540 Mt Hope Av
- Delicatessen & Grocery Co Mrs J P Levi prop 3351 Burnet Av
- Mrs E W (Klick & B) 1412 1st Nat Bk Bldg
- Evelin steno Union Central Life Ins Co h 1520 Humboldt Av
- Hall 2912 and 2916 Burnet Av
- Harvey A clk CCC&StLRy Brighton Freight House h 4158 Langland

BURNET HOUSE.

- 3d and Vine sts., in the Center of Business District; Noted for Its Elegant Rooms, Large and Well Lighted; Especially Arranged for Families and Commercial Trade; all Modern Comforts; R. B. Bunstine, Manager
- House Block n w c 3d and Vine

BURNET—Continued.

- House Co (The) E H Bunstine pres Spencer M Jones secy R B Bunstine treas and mgr props The Burnet House n w c 3d and Vine
 - Margaret wid Albert h 4158 Langland
 - Mary C tchr Woodward High School h flat 9, 2122 Auburn Av
 - Mary S wid Jacob h 1520 Humboldt Av
 - Theater Thos A Maloney mgr n e c Burnet Av and Hickory
 - Whittier tchr 25th Dist School res Norwood
 - Woods Ice & Coal Co (Edward Rein) 2815 Alice
 - Woods Park e s Clifton Av n of Calhoun
 - Woods Pneumatic Carpet Cleaning Works Gfroerer Bros props rear 2815 Alice
 - Burnett Alfred R dep clk Probate Court h 6104 Kellogg Av California
 - Anna wid Henry h 506 E 12th
 - Arthur lab h 734 W 8th
 - Clifford M clk h 313 Crestline Av
 - Coal & Coke Co (The) L&NRy Freight Office
 - Dr D C insp in charge U S Bureau of Animal Industry 2d fl Avenue Hotel h 1541 Pullan Av
 - Daisy housekpr h 2303 Vine
 - David E shoectr h 2303 Vine
 - Edgar lab h 634 Barr
 - Edith steno 8th fl Rawson Bldg res Norwood
 - Mrs Elmira h 721 Freeman Av
 - Emma clk h 961 Gest
 - Enos lab h 2173 Winchell Av
 - Ernest lab rms 468 Pioneer
 - Frank E atty rm 105, 519 Main res Norwood
 - Fred G genl agt pass dept A T & S F Ry 209 Traction Bldg h flat 2, 29 W McMillan
 - H E dentist 2182 Central Av
 - Harvey C buffer h 2173 Winchell Av
 - Henry C bds 961 Gest
 - Herman J lumber stacker h 725 McMakin Av
 - Howard D atty 309 Johnston Bldg h 3431 Vine
 - Jas hod carrier h 236 Grant
 - Jas S engineer h 2069 Eastern Av
 - John lab rms 311 George
 - John supt 316 W 4th res Ludlow Ky
 - Jos R draftsman 316 W 4th res Ludlow Ky
 - Minnie h 514 Plum
 - Myrtle h 122 Gano
 - Nicholas printer h 506 E 12th
 - Wm h s s Two Mile Rd e of Kellogg Av California
 - Wm trav salesman h 553 Enright Av
 - Burney Rev J Price shining parlor 307 W 7th
 - Burnham Daniel P h 1835 Hewitt Av
 - F W secy American Christian Missionary Society 108 Carew Bldg h 1845 Brewster Av
 - Mrs Florence prop Park House 2509 Park Av
- ## BURNHAM HATTIE J.,
- Woman's Department Cincinnati Enquirer; Residence, Dayton, Ky
- John W h 1835 Hewitt Av
 - Pauline F tchr John B Peaslee School h 1835 Hewitt Av
 - Richard lab rms 3557 Irving
 - Victor painter h 2509 Park Av
 - Burns Adah cashr 504 Traction Bldg res Ft Thomas Ky
 - Albert rubber turner h 406 E 5th
 - Albert shoemkr rms 217 Magnolia
 - Alice wid C W h 2321 Florence Av
 - Alicia bkpr 3401 Clifton Av h 2518 Galvin Av
 - Anna h 722 Donnersberger
 - Annie h rear 2317 Concord
 - Anna h 705 E 3d
 - Anna buyer The Smith, Kasson Co h 413 Oregon
 - Anna steno 1501 Freeman Av h 1906 Kemper Lane
 - Annie wid Jas h 2042 Symmes
 - Anna wid Martin h 956 W Court

BURNS—Continued.

- Annie wid Thos h 705 E 3d
 - Augustus C bricklyr h 4310 33d Av O
 - Ben foreman wood shop 1248 Knowlton h 3911 Edgewood Av
 - Bernard h 2517 Stratford Av
 - Mrs Bertha C steno Hotel Savoy h 5 Beethoven Pl
 - Bessie clk h 1832 Columbia Av
 - Bridget wid John h 1832 Columbia Av
 - Caroline L wid Geo W h n w c Paris and Kinsey Av
 - Carolyn h 1804 Larch Av C H
 - Katherine h 311 Summit Av
 - Catherine wid Andrew h 250 Worth
 - Catherine wid Peter h 1906 Kemper Lane
 - Mrs Cecilia h 310 W 15th
 - Chas res Home for the Aged Poor, Florence Av
 - Chas pipeftr h 1056 Freeman Av
 - Chas B lieut Ladder Co No 14 h 3196 Hillside Av
 - Chas D porter rms 567 Carlisle Av
 - Chas J clk CH&DRY Freight Depot h 1033 Linn
 - Chas T electrotyper h 1131 Gilbert Av
 - Chas W letter carrier Norwood Sta P O h Rural Route No 1 Sta M Cin'ti
 - Cora steno 504 Traction Bldg res Ft Thomas Ky
 - Cornelia h rear 2317 Concord
 - Daniel lab h 1906 Kemper Lane
 - Daniel jr apprentice h 2309 Symmes
 - Daniel T engineer h 728 W 8th
 - Daniel T expressman h 2309 Symmes
 - David clk CNO&TPRY Local Freight Depot rms 740 W 4th
 - David lab h 722 Donnersberger
 - David plumber h 811 Summit Av
 - Dye M watchman h 4944 Bouton
 - Earl W dentist 208 Bell Block res Dayton Ky
 - Edna stockkpr 121 E 7th h 1240 Rosemont Av
 - Edward rms 4161 Langland
 - Edward clk CNO&TPRY Local Freight Depot rms 740 W 4th
 - Edward cutter h 1021 Celestial
 - Edward engineer h 811 Summit Av
 - Edward lab h 756 Clark
 - Edward F engineer rms 225 W 6th
 - Edward J clk 410 W 3d h 647 Cutter
 - Edward M coachman h 2436 Vine
 - Edwin A clk h 3196 Hillside Av
 - Elizabeth phone op h 1468 Eastern Av
 - Ella wid Daniel h 2440 W 6th
 - Ellen kitchen asst Cin'ti General Hospital
 - Ellen wid Peter h 1131 Gilbert Av
 - Emmett chauffeur h 2019 Freeland Av
 - Evelyn S social worker bds n e c 3d and Lytle
 - Florence H clk 266 Ludlow Av h 2810 Euclid Av
 - Francis O clk n w c Marburg Av and South, Oakley h 1804 Larch Av C H
 - Frank chauffeur h 2021 Breen
 - Frank contr h 632 June
 - Frank huckster h 2329 Boone
 - Frank A collector s w c 5th and Elm h 2023 Marquis
 - Frank M phys 2257 Vine h 2615 Essex Pl
- BURNS FRED. D.,**
Reporter Commercial Tribune; Residence, 5 Beethoven Place
- Rev G Frank pastor Sixth Presbyterian Church h Lane Theological Seminary
 - Geo asst mgr 3470 Reading Rd rms 1517 Chapel
 - Geo clk n e c 4th and Broadway h 406 E 5th
 - Geo clk h 250 Worth
 - Geo lab rms 612 Carlisle Av
 - Geo student rms 114 Garfield Pl
 - Geo whitewasher h 2 Scott b Hopkins and Laurel
 - Geo W cigarmkr h 532 W 9th
 - Geo W mach h 2129 Winchell Av
 - Geo W secy of The College of Engineering University of Cin'ti h 2382 Wheeler
 - Harry lab rms 600 W 3d
 - Harry lab rms 525 Carlisle Av
 - Hayes lab rms 313 George

Steamship Lines to South America, BOTH EAST AND WEST COAST.

FIRST NATIONAL BANK, S. E. Cor. Fourth and Walnut, Phone Main 2691.

BURNS—Continued.

- Helen tchr h 1804 Larch Av C H
- Henry C solicitor rms 3520 Edwards Rd
- Isaac hodcarrier h 3719 Spaeth
- Jack H student h 1713 Humboldt Av
- Jas bds 526 Sycamore
- Jas janitor h 847 E 3d
- Jas painter h rear 1032 Linn
- Jas shoewkr h 3415 Eastern Av
- Jas A condr h 3734 Carthage Av
- Jas Clifford bkpr h 989 Windsor
- Jas G houseman 409 Union
- Jas J switch tdr h 2518 Galvin Av
- Jas J, U S gauger U S Int Rev Office h 2382 Wheeler
- Jas J jr stockkpr 123 W 6th h 2442 W 6th
- Jas P engineer h 989 Windsor
- Jas P plumber h 731 W 9th
- Jas R insp h 1468 Eastern Av
- Jas T jr clk L&NRY Freight Office h 847 E 3d
- John res Hamilton County Infirmary
- John rms 2389 Kemper Lane
- John asst depot master CNO&TPRY Local Freight Depot bds 737½ W 4th
- John clk rms 234 Lawrence
- John elev supt Hotel Gibson rms flat 3, 211 W 9th
- John fireman h 1934 Auburn Av
- John foreman h 1127 Queen City Av
- John hostler h 1032 Kossuth
- John lab h 133 Sycamore
- John lab h 2042 Symmes
- John porter h 446 E 5th
- John porter rms 506 Broadway
- John salesman 525 Eggleston Av rms 459 E 5th
- John switchman h 1033 Richmond
- John tile setter h 1029 Flint
- John C jr clk v pres' office CNO&TPRY h 2810 Euclid Av
- John E collector s w c 6th and Central Av h 2420 Symmes
- John E trav auditor Industrial Commission of Ohio 3d fl n w c 3d and Walnut h 250 Worth
- John F chandeliermkr h 3196 Hillside Av
- John J coachman h flat 1, 311 Seitz
- John J huckster h 2233 Symmes
- John J wine steward Hotel Lackman h 1713 Humboldt Av
- John J jr plumber h 2233 Symmes
- John M chauffeur h 2440 W 6th
- John P clk 27 W Court res Newport
- Jos lab h 310 Sycamore
- Jos tinware 332 E Pearl h 2023 Marquis
- Jos teamster rms 326 W 6th
- Jos Chas city fireman h 3196 Hillside Av
- Jos J foreman h 310 Sycamore
- Jos L clk n w c 5th and Sycamore bds 540 W 7th
- Jos L gasftr h 1240 Rosemont Av
- Julia C with The John Shillito Co h 452 E 5th
- Kate saleslady 22 W 4th res Covington
- Kate shoeftr h flat 2, 2429 Copeland
- Katie wid Patrick h 928 Kenyon Av
- Laney lab h 915 W 5th
- Lawrence C coremkr h 2810 Euclid Av
- Lawrence J, U S N h 2108 Herrick Av
- Lottie wid Robt h 536 Hope Av
- Loren J jr clk 141 W 6th res Covington
- Louis porter rms 606 W 3d
- Lucy housekpr h 1933 Bigelow
- M D Jos condr h 5320 Owasco M
- Mabel h 1010 Elm
- Maggie dressmkr flat 2 2429 Copeland
- Margaret phone op n e c 4th and Broadway h 406 E 5th



FIRST NATIONAL BANK.

FOREIGN EXCHANGE.

PHONE MAIN 2691.

BURNS—Continued.

- Margaret phone op h 728 Wayne
- Margaret wid Thos h 728 W 8th
- Margaret wid Wm h 2023 Marquis
- Margaret S steno s w c 4th and Plum h 728 W 8th
- Marguerite steno rm 214, 528 Walnut h 2233 Symmes
- Marguerite O tchr physical training dept. Public Schools h 1804 Larch Av C H
- Maria wid Patrick h 2039 Florence Av
- Marie h 1468 Eastern Av
- Marie steno 706 Burns h 808 W 7th
- Martha G agt Equitable Life Assurance Society of the U S h flat 6, 3317 Jefferson Av
- Mary h 2416 May
- Mary res St Joseph's Maternity Hospital and Infant Asylum
- Mary cook Cin'ti General Hospital
- Mary dressmkr h 728 Wayne
- Mary dry goods 4006 Glenway Av
- Mary maid Dennison Hotel
- Mary nurse h 430 Pioneer
- Mary wid Geo h 461 E 5th
- Mary wid Stephan h 413 Oregon
- Mary wid Thos h 328 Ellen
- Mary wid Wm h 739 Carlisle Av
- Mary A h 3196 Hillside Av
- Mary E steno h flat 6, 3317 Jefferson Av
- Maude M steno s e c 9th and Broadway h 3196 Hillside Av
- May sorter bds 2709 Vine
- Michael h 452 E 5th
- Michael carpet cleaner h 2023 Marquis
- Michael lab h 2042 Symmes
- Michael J chauffeur h 728 W 8th
- Michael J plumber 839 W 8th h 2304 Victor
- Minnie wid John h 614 Mound
- Nellie C saleslady 421 Race h 756 Clark
- Newton H barber h 1227 Walnut
- Olive office attendant flat 1, 2500 Melrose Av h 1633 Vine
- Orville chauffeur traffic dept 225 E 4th
- Patrick gardener h 2108 Herrick Av
- Patrick lab h 625 E Front
- Raymond mach h 1804 Larch Av C H
- Robt driver h 328 Ellen
- Robt J clk CCC&StLRy Freight Depot res Bellevue Ky
- Robt J plumber 728 Wayne
- Robt L stenciler h 328 Ellen
- Robt M ins agt h 536 Hope Av
- Robt W driver h 511 E 12th
- Rose nurse h 2162 Gilbert Av
- Rose saleslady h 1240 Rosemont Av
- Rosella L bkpr 301 United Bk Bldg h flat 6, 3317 Jefferson Av
- Ruth C steno n e c Walnut and Water bds n e c 3d and Lytle
- Samuel cook rms 636 W 4th
- Sidney condr rms 3331 Hackberry
- Thos h 22 65th C
- Thos bartdr rms 4742 Spring Grove Av
- Thos clk 410 W 3d h 647 Cutter
- Thos coal 728 Wayne
- Thos grocery 2037 Florence Av h 2023 Marquis
- Thos porter h 452 E 5th
- Thos printer h 446 E 5th
- Thos A asst cashr CCC&StLRy Freight Office h 647 Cutter
- Thos E lab h 732 Clinton

BURNS—Continued.

- Thos F supt Avondale Branch The Marmet Coal Co s e c Melish Av and CL&NRY h 3285 Beresford Av
- Thos P theatrical mgr h 1414 Mansfield
- Thos S bkpr 634 Eden Park Entrance h 452 E 5th
- Walter P clk yardmaster's office CCC&StLRy Riverside h 3196 Hillside Av
- Wm chauffeur bds 631 Central Av
- Wm condr rms 3331 Hackberry
- Wm driver h 406 E 5th
- Wm lab h 1010 Elm
- Wm lab h 1313 Harrison Av
- Wm salesman 107 E Front res Bellevue Ky
- Wm shoewkr h 223 Woodward
- Wm jr carp h 2023 Marquis
- Wm E letter carrier P O h 250 Worth
- Wm H clk s w c Isabella Av and Cadillac Av h 3926 Edwards Rd
- Wm T tchr St Xavier Academy s e c Dana Av and Winding Way bds 307 Broadway
- Burnside Katherine waitress h 831 W 5th
- Claude student rms 117 Garfield Pl
- Dana N steno 121 E 4th res Dayton Ky
- E A mgr transportation The Campbell's Creek Coal Co 918 Union Central Bldg res Point Pleasant W Va
- Geo chef h 756 Kenyon Av
- Harry shoe shiner h 756 Kenyon Av
- Hubert H porter h 6517 East Ledge M
- Mrs Ida maid h 756 Kenyon Av
- Ida (wid Henry) laundress 31 Sweeney e of Cutter
- Jennie h 322 W 6th
- John hodcarrier h 31 Sweeney e of Cutter
- Jos M barber 717 W 5th h 737 W 5th
- Leslie teamster h 312 Ann
- Lucille h 756 Barr
- Moses porter rms 412 Smith
- Robt teamster h 1561 Providence
- Wm boiler mkr h 1564 W 6th
- Burnstein Lawrence N tel op rm 309, 414 Walnut h 5802 Adelphi M
- Burous Cleve bds rear 1573 Central Av
- Burr Albert lab h 947 Monastery
- Alfred lab h 1735 Townsend
- Arl B clk Norwood Sta P O res Silverton
- Arthur lab h 726 W 4th
- Austin lab h 943 John
- C E treas Gately-Brennan Corporation 414 Elm res Norwood
- Chas lab h 947 Monastery
- Chas mach rms 932 Kenyon Av
- Leonard M secy and treas The Cincinnati Laundry Co n w c Livingston and John h 2335 Ashland Av
- Maria wid Alex h 943 John
- Mildred h 764 W 5th
- Ned molder h 727 Carlisle Av
- Oak Belting Co (The) W L Hallpike pres E D Rowe v pres H A Bayless secy A M Hamft treas 521 Livingston
- Rose wid Fred M h 2335 Ashland Av
- Virgil A salesman n e c 7th and Walnut h 3819 Mt Vernon Av
- Wm wrecker h 26 Sweeney e of Cutter
- See also "Buhr"
- Burrell-Barkley Co (L A B & Guy C B jr) mfrs' agts iron and steel 612 2d Nat Bk Bldg
- Burrell Cyrus lab h off s s Tennessee Av w of Paddock Rd
- Daniel lab h 423 W 9th
- Estelle M visiting school nurse Board of Health h 2022 Pogue Av
- Green B expressman h 2022 Pogue Av
- Guy trav salesman 437 Eggleston Av h 973 Hatch
- Jas lab rms 512 W 6th
- John L bricklaying instructor 724 W 6th res Wyoming
- John M foreman rms 18 Garfield Pl
- L A (Burrell-Barkley Co) also mgr Sharon Steel Hoop Co of Sharon Pa 612 2d Nat Bk Bldg h 857 Beecher
- Mattie laundress h 805 Carlisle Av
- Mrs Nannie dressmkr 2022 Pogue Av
- Thos lab h 423 W 9th
- Wm lab rms 725 W 5th
- Burrhus Harold C student rms 3231 Bishop

BURRICHTER.

Burrichter Wm porter 316 Walnut
 Burridge Henry H h 843 Kirbert Av
 —Jesse car repairer h 617 Church
 —John lab h 308 Milton
 —L E clk Ideal Concrete Machinery Co h 485 Riddle Rd
 Burris B G postal clk R M S
 —Basil lab rms 1807 Eastern Av
 —Chas lab h flat 23 rear 530 E Pearl
 —Mrs Della kitchen girl h flat 23, rear 530 E Pearl
 —Geo porter h 816 Kenyon Av
 —Jas S student h 402 Carmalt
 —Robt kitchenman rms 225 W 6th
 —Wm lab h 644 Baymiller
 —Wm P prof of history and principles of education, dean of the College for Teachers, University of Cincinnati h 3528 Biddle
 Burroughes Rex bellman Munro Hotel
 Burroughs Abraham lab h 910 Barr
BURROUGHS ADDING MACHINE CO.,
 W. A. Neumann, Sales Manager, 401 to 406 Gwynne Bldg; Phone Canal 3240
 —Alfred S office mgr The Margelet Advertising Co rm 2, 230 W 8th h flat 4, 128 Findlay
 —Anna wid Geo h 1416 Walnut
 —Arley C clk PCC&StLRy Freight Depot h 920 E McMillan
 —Cassius M carp h 2476 Seegar Av
 —Chas lab h 659 Linn
 —Chas E carp h 532 Ringgold
 —Chas L engineer h 961 E 3d
 —Chas W photo h 10 Guthrie
 —Clark L D salesman h 745 Wayne
 —Edward E janitor h 430 Hopkins
 —G C archt 1301 Union Trust Bldg rms 340 Howell Av
 —Geo S clk construction dept sec 4th and Hammond h 3764 Edwards Rd
 —Geo W stockkpr 220 W 8th h flat 6, 927 E McMillan
 —Hessie wid Oscar F h 920 E McMillan
 —Jesse porter h 230 Elm
 —Jesse porter h 915 W 5th
 —L D trav salesman 421 Lock h 645 Wayne
 —L E driver h 1211 Broadway
 —Margaret clk 427 Plum h 2617 Melrose Av
 —O Fayette salesman 421 W 5th h 545 Tusculum Av
 —Orlie clk rm L 607 Vine res Erlanger Ky
 —Orren F engineer h 941 Wells
 —Truman lab h 2603 Eastern Av
 —Truman R steno h 920 E McMillan
 —Wilbur E packer h 1660 Montrose
 Burrowes Mrs Harriet res Widows' Home
 Burrows Alice h 2530 Auburn Av
 —Mrs Anna h 538 Milton
 —C H switchman h Morrow Pl e. of Summit Av
 —Chas blue printer h 538 Milton
 —Chas W chief equipmentman American Telephone & Tel Co h 1261 Ida
 —Clara stockkpr 415 Race res Covington
 —Edward R driver h 3107 Durbin Pl
 —Emma M steno 16 Masonic Temple h 2530 Auburn Av
 —J D dental laboratory rm 37, 512 Race res Covington
 —Jas D h 2461 Elberon Av
 —Milton driver h 538 Milton
 —Phoebe h 1284 Kelly Lane
 —Sam foreman h 2319 Moerlein Av
 Burrus Edward foreman h 2 Erie Av nr Brotherton Rd
 —Edward H mach hand h 3628 Columbus Av
 —Fernand F clk 1107 2d Nat Bk Bldg h 2903 Minot Av Oakley
 —J Wm oiler h 3628 Columbus Av
 —Louis W h 3628 Columbus Av
 Burry John lab h 517 W 7th
 Burscher Jacob carp rms 1003 W 8th
 Burse Lesley lab rms 810 Hopkins
 Bursley Julius lab rms 612 Carlisle Av
 Bursk J W principal Riverside School h 2801 Bellevue Av
 Burske Flora N (wid Jos W) saleslady 15 W 4th h 6 St James Pl
 Burst Anthony mach h 630 Delhi Av

**Steamer Service to Panama Canal,
 VIA NEW ORLEANS.**
Bookings Arranged by Foreign Department

FIRST NATIONAL BANK,
 S. E. Cor. Fourth and Walnut, Phone Main 2691.

BURST—Continued.

—Harry librarian Cin'ti Post h flat 11, 2200 Vine
 —Herman printer h flat 11, 2200 Vine
 —Jos clk h flat 11, 2200 Vine
 —Nicholas engineer h 811 Dayton
 —Raymond printer h flat 11, 2200 Vine
 Burstaller Chas baker bds 1174 Harrison Av
 Burt Alvah W trav salesman 139 E 4th res Bellevue Ky
 —Anna V wid Geo W h 2625 Linden
 —Arthur E organbldr h 2625 Linden
 —Chas C trav salesman 2843 Melrose Av
 —Edward E supt of buildings Elzner & Anderson's h 3822 Drake Av
 —Elmer pressman h 1158 Sherman Av
 —Everett h 3822 Drake Av
 —Geo E h 2307 Eastern Av
 —Geo C police h 1568 Baymiller
 —Geo W cigarmkr h 940 Clinton
 —Henry stonemason h 3155 W 6th
 —Jas B insp h 2307 Eastern Av
 —John R lab h 3155 W 6th
 —Lafayette blksmith h 1912 Gladstone Av
 —Lewis lab h 835 Barr
 —Mary dressmkr 2307 Eastern Av
 —Mrs Pitts H wid h flat C 2508 Auburn Av
 —Stanley Gano supt Rookwood Pottery Co Rookwood Pl h 2349 Ashland Av
 —W porter h 732 W 8th
 —Wm driver h 1011 W 6th
 —Wm teamster h 1032 Freeman Av
 [F See also "Bert"]
 Burtanger & Co trade journals and mfrs' agts 716 Race
 —David A bkpr 2d fl 128 E 8th h 2727 Jefferson Av
 —Henrietta h 115 W Elder
BURTANGER I. A.,
 Reportorial and Circulation Manager
 Dry Goods Economist; also, Store Accounting Systems, s.e.c. Garfield Place and Race
 —Jerome apprentice h 2727 Jefferson Av
 Burtcher Agnes wid Jacob h 1119 Bank
 —Bessie hair h 1119 Bank
 Burtenshaw Martha wid Thos h flat 2, 329 Ludlow Av
 Burtis A B pres and gen mgr The Mamolith Carbon Paint Co sec 2d and Main h 918 Foraker Av
 Burtner Teresa wid W H h 1002 Marion Av
BURTNER WM. H., JR.,
 Attorney at Law and Notary Public,
 Office, 902 Mercantile Library Bldg;
 Telephone Main 199; Residence, 1002 Marion Av., Avondale; Residence Telephone Avon 466—R
 Burtnett Wm roofer rms 1305 Cutter.
 Burton Bros & Co of N Y cotton gds, Herman Semmons representative 306 Rawson Bldg
 —C H h 3730 Reading Rd
 —C H jr h 3730 Reading Rd
 —Cecil M clk bds 540 W 7th
 —Chas hodcarrier h 829 W 6th
 —Chas C baker rms 115 E 5th
 —Mrs Clara rms 947 John
 —Cora clk 2457 Gilbert Av h 1207 Chapel
 —Eli printer h flat 11 rear 1063 Central Av
 —Eliza wid Thornton h 206 Charles
 —Geo lab rms 568 Carlisle Av
 —Geo L with The John Shillito Co h 2607 Knorr Av
 —Harley lab h 7030 Nokomis Av Fern Bank
 —Homer stairbldr rms 2712 Oakley Av
 —Hynson G salesman s w c Pearl and Elm h 2547 Talbott Av

First National Bank.

S. E. Cor. 4th
and Walnut.

Phone Main 2691

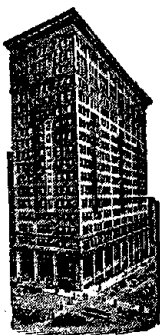

STEAM- SHIP DEPART- MENT.

BURTON—Continued.

- Ira A postal clk R M S res Ironton O
- Irven lastwkr h 3312 Hackberry
- John driver h 1551 Donaldson Pl
- John lab h 732 Barr
- K Mitchell res Old Men's Home
- Mamie h 513 George
- Matthew H far h 5860 Wayside Av Mt W
- Murdock T student h 3720 Reading Rd
- Osie laundress rms 546 W 9th
- BURTON RANGE CO. (THE).**
S. H. Burton, President and Treasurer;
C. W. Smith, Vice President and Manager;
W. C. Lawson, Secretary; Manufacturers of Hotel Ranges and Kitchen Equipment, 317 Walnut; 'Phone Main 2016
- Robt M pres The American Laundry Machinery Co, Ross Av, Section Av and B & ORR Norwood h 3720 Reading Rd
- S H pres and treas The Burton Range Co 317 Walnut res Elsinore Cal
- S R v pres 1st Nat Bank s e c 4th and Walnut h 3720 Reading Rd
- Sophia waitress Longview Hospital
- Susannah wid Chas H h 2607 Knorr Av
- Burton-Townsend Co (The) fireproofing 316 Johnston Bldg
- Burton Walter butler res Napoleon DuBrul's, Colerain Av
- Wm Langdon clk h 3732 Clifton Av
- Wm T ins 1416 1st Nat Bk Bldg h 3732 Clifton Av
- Burwell Clyde S (Cook & B) h 1271 Gilsey Av
- Earl J stereotyper h 46 s s Forest Av
- Fred N clk h 21 Calhoun
- Hannah A wid Cassius h 21 Calhoun
- Lavinia h 416 Hopkins
- Lavinia M wid Stephen B h 5825 Glenview Av C H
- Robt trav salesman 308 Race h 21 Calhoun
- S D prop Federal Elevator Repair Works 109 Sycamore res Terrace Park
- Burwink Alphonse M pharmacist n w c Gilbert Av and Lincoln Av res Norwood
- John H bkpr 22 W 3d res Norwood
- Rev Jos J pastor Church of Our Lady of Loretto h n s Reeves Pl e of Heekin Av
- Burwold Reynolds stable foreman n w c Richmond and Fillmore h 1121 W 9th
- Bury Anthony carr painter 407 York h 1136 Harrison Av
- Geo A foreman 407 York h 1136 Harrison Av
- Ida wid Geo h 2111 Vine
- Magdalena wid August h 27 Mulberry
- Bus Mary wid Henry h rear 1715 Townsend
- Busald Geo E plumber h 6015 Prentice M
- Geo W clk 1013 Walnut h 6015 Prentice M
- Busam Albert G salesman 1028 Foraker Av res Elmwood Place
- Andrew police h 3926 Llewellyn Av
- Anthony mach h 2139 Loth
- Mrs Bertha F millinery junc Markbreit Av and Allston h flat 19 junc Markbreit Av and Allston O
- Chas solicitor rms 1012 Race
- Chas steward 810 Plum h 336 E 6th
- Chas E salesman n e c 7th and Walnut res Bellevue Ky
- Edward carr trimmer h 17 Tower
- Edward shoctr h 6243 Sierra M
- Emma dressmkr 6311 Madison Rd M
- Ernst H shoemkr h 1643 Cooper

BUSAM—Continued.

- Jacob butcher h 1130 Dayton
- John G police h 241 Stark
- John W solicitor commercial dept s e c 4th and Hammond h flat 19 junc Markbreit Av and Allston Oakley
- Jos brasswkr h 518 E 13th
- Jos painter rms 231 Stetson
- Leo A h 4109 Gordon
- Leopold shoemkr 6315 Madison Rd h 6311 Madison Rd M
- Lewis lab bds 1521 Baymiller
- Louis lunch room 3721 Spring Grove Av h 1643 Cooper
- Mabel laundress h 6243 Sierra M
- Max butcher h 2928 Colerain Av
- Peter woodwkr h 6243 Sierra M
- Stella C waitress h s e c Betts and Linn
- Valentine ironwkr h flat 2, 1132 Gilbert Av
- Wm salesman bds 1521 Baymiller
- Busban Joan lab bds 4840 Spring Grove Av
- Busbey Mrs L S bds Burnet House
- Busby Harry chauffeur 2300 Auburn Av
- Sara clerk 1811 Elm h 1423 Elm
- Buscemi Giorgio lab rms 934 Cutter
- Busch A C phys 2836 Erie Av
- Albert C v pres The U S Paper Goods Co. 1248 W 8th h McKinley Av Westwood
- Anna h s w c Erie Av and Paxton Av
- Anna asst housekpr Hotel Havlin
- Anna saleslady h 1545 Baymiller
- Anna saleslady h 3618 Middleton Av
- Anna steno 316 Walnut h 408 Dorchester Av
- Anna wid Ernst h 1545 Baymiller
- Anna wid Louis h 410 E 12th
- August lab h 353 Kilgour
- August shoemkr 4173 Hamilton Av
- August shoe repairer 523 E 12th
- August L mach hand h 410 E 12th
- Augustus C custodian h 3043 O'Bryon
- Carl lab h 3733 Liston Av
- Carl A clk h 1714 Hughes
- Caroline wid Wm h 1708 Carlil
- Catherine (H F Busch Co) wid Ferd h 1332 Vine
- Chas fireman h 1563 Dudley
- Chas lab h 3733 Liston Av
- Chas A pres The National Elevator Co 124 Opera Pl h 463 Grand Av
- Chas J clk h 1317 Linn
- Christ printer h 353 Kilgour
- Christ F driver h 2100 Selim Av
- Conrad tinner h 1921 Elm
- Cora saleslady h 3618 Middleton Av
- Daisy wid H E h 1917 Western Av
- Edna clk 3308 Spring Grove Av h 758 Betts
- Edward h s w c Erie Av and Paxton Av
- Elsie steno Adams Ex Co h 3022 Vine
- Emily wid John res Home for Incurables
- Emma E wid Wm h 1146 Bates Av
- Mrs Ethel housekpr h 410 E 12th
- Frank representative C T Williamson Wire Novelty Co of Newark N J 2633 Bellevue Av
- Frank G cashr 1025 Union Trust Bldg h 408 Dorchester Av
- Fred roller h 3892 Liston Av
- Fred C driver h 2128 W 8th
- Fred G paper carrier h 3836 Mt Vernon Av
- Fred H (Edward Wuermli & Co) 1806 Denham h 2642 Colerain Av
- Fred H letter carrier Sta B, P O rms 2643 Cook
- Fred H mach h 3022 Vine
- Fred W clk 230 W 7th h 1921 Elm
- Fred W lab h 3733 Liston Av
- Frieda saleslady h 3618 Middleton Av
- Geo E supt Allen Bldg h 2351 Eastern Av
- H F Co sausage mfrs 1332 Vine
- Harry C atty 417 Union Trust Bldg h s w c Erie Av and Paxton Av
- Henry ball player h 1022 Beech Av
- Henry carrwkr h 2403 Spring Grove Av
- Henry tallor h 1714 Hughes
- Henry Wm elev op h 3022 Vine
- Herman cigarmkr h 408 Dorchester Av
- Hilda clk h 1545 Baymiller
- John lab h 386 Baum
- John mach h 2403 Spring Grove Av
- John R clk s e c Clinton and John h 758 Betts

BUSCH—Continued.

- John W salesman 133 E 4th h 353 Kilgour
- Jos printer h 1315 Main
- Jos, U S N h 2521 Knorr Av
- Josephine wid Christ h 353 Kilgour
- Laura M B steno Christian Leader h 1146 Bates Av
- Lena wid Gottlieb h 2521 Knorr Av
- Louis metalwkr h 410 E 12th
- Louis F mgr 1332 Vine h 3618 Middleton Av
- Louisa wid Edward E h 873 Beech Av
- Lydia h 2633 Bellevue Av
- Mrs Maggie h 4047 Columbia Av
- Marie shoewkr h 1921 Elm
- Mary wid August C h s w c Erie Av and Paxton Av
- Mary wid Hieronimus h 523 E 12th
- Mary (wid Louis) janitress h 758 Betts
- Mary A wid Chris h 522 W Liberty
- Max bottler h 2116 Baymiller
- Minnie wid Gustave A h 2612 Euclid Av
- Norma R steno The Procter & Gamble Co h 1146 Bates Av
- Oscar inkmk bds 810 Fairbanks Av
- Otto engraver h 2831 Shaffer Av
- Owen lab h 3733 Liston Av
- Richard chauffeur h 1700 Hughes
- Theo casting chipper h 1530 Amthauer
- Wm polisher h 1315 Main
- Wm saloon 1701 Western Av
- Wm B paperhgr h 2008 Queen City Av
- Wm C mess Court of Common Pleas h 3836 Mt Vernon Av
- Wm L bkpr 717 Main res Cheviot
- ☞ See also "Bush"
- Buschbach Katherine wid Peter h 1100 Kenner
- Jacob barber h 1100 Kenner
- Buschbacher Michael locksmith h 34 Green
- Stephen blksmith h 1704 Race
- Busche Adelaid clk h 1530 Jones
- Anna wid Henry h 1136 Gest
- Geo grocery 1530 Jones
- John clk h 1530 Jones
- John C h 2155 Fulton Av
- Buschermann Alois dairy s s West Fork Rd
- Alois jr res Alois Buschermann's s s West Fork Rd
- Bernard driver h 4211 Virginia Av
- Frank res Alois Buschermann's s s West Fork Rd
- Henry showcasemkr h 18 E 15th
- Herman driver res Alois Buschermann's s s West Fork Rd
- John driver res Alois Buschermann's s s West Fork Rd
- Buscher August bartdr 732 W 5th
- August J dep insp div of Workshop and Factories Inspection Cin'ti Branch Industrial Commission of Ohio 3d fl n w c 3d and Walnut h 3354 Wunder Av
- Bernard G h 841 Academy Av
- Bernard J packer h 749 Carlisle Av
- Carrie seamstress h 749 Carlisle Av
- Edward carp bds 1825 Vine
- Grace seamstress h 1343 Main
- Henry lab h 1125 Poplar
- Herman J lab h 1125 Poplar
- Jos foreman packer 1285 W 6th res Covington
- Jos lab h 1125 Poplar
- Mary wid Jos h 682 W 3d
- Wm H F (J W Davidson & Co) 629 Main h 1343 Main
- ☞ See also "Buescher"
- Buschermohle Elizabeth saleslady 1107 Vine h 1511 Bremen
- Busching Elizabeth wid Henry h 1333 W Liberty
- Florence h 1279 1st Av
- Geo B bailiff Municipal Court of Cin'ti, also express delivery 720 Main h 1819 Highland Av
- Lydia h 1279 1st Av
- ☞ See also "Bushing"
- Buschle Albert lab h 1031 Sunset Av
- Alois C musician h 2706 Ravine
- Anthony h 121 Calhoun
- Antoinette dressmkr h 1646 Herbert Av
- Clarence L clk h 1031 Sunset Av
- Edward R designer 36 E 3d h 1511 Bremen

CLARK'S TOURS

AROUND THE WORLD,
BY SPECIAL STEAMERS,
BOOKINGS MADE BY
FIRST NATIONAL BANK,
AGENT IN CINCINNATI. PHONE MAIN 2691.

BUSCHLE—Continued.

- Frank X real est h 2209 Clifton Av
- Frank X with The John Shillito Co h 2831 Scioto
- Fred clk h 4 Guthrie
- Fred wood turner h 1026 State Av
- Buschle-Hood Piano School (The) (Miss Marie Buschle & Mr Elmer Hood) 77 W McMillan
- Buschle Ida bkpr 1637 Central Av h 1031 Sunset Av
- John J woodwkr h 1646 Herbert Av
- John T prop Buschle Sons Mfg Co 1637 Central Av h 1409 Linn
- Jos foreman 1637 Central Av h 1031 Sunset Av
- Loretta milliner h 1646 Herbert Av
- Louis packer h 63 E McMicken Av
- Marie (Buschle-Hood Piano School) h 77 W McMillan
- Martha wid Frank X h 121 Calhoun
- Mary wid Fred h 4 Guthrie
- Richard E mill hand h 1031 Sunset Av
- Sons Mfg Co John T Buschle prop wood turners 1637 Central Av
- Theo cabmkr h 1031 Sunset Av
- Buschman Chas H clk 408 Pioneer h 544 Dandridge
- Chas R photo at rm 5, 511 Walnut h 1107 Vine
- E W trav salesman 335 W 4th res Indianapolis
- Henry switchman h 1046 State Av
- Sophie wid John h 1107 Vine
- Buschmann Albert carr trimmer h 1855 Baltimore Av
- Estella C clk 604 Walnut h 3610 Marburg Av
- Frances wid Herman h 3610 Marburg Av
- Henry h 3108 Markbreit Av Oakley
- Peter shoes 3941 Spring Grove Av
- Wm blksmith h 1060 Rittenhouse
- Wm clk h 257 Earnshaw Av
- ☞ See also "Bushman"
- Buschmiller Anna with The John Shillito Co h 1229 Clay
- Anthony foreman h 1709 Western Av
- Bernard driver h 1215 Beech Av
- Mrs Bernard h 1519 Linn
- Frank H driver h 1215 Beech Av
- Fred salesman s w c 4th and Plum h 1215 Beech Av
- Henrietta seamstress h 1229 Clay
- Jos C clk 120 W 3d h 1229 Clay
- Lillian laundress h 1229 Clay
- Mayme h 1229 Clay
- Richard clk n w c Front and Freeman Av h 1215 Beech Av
- ☞ See also "Bushmiller"
- Buschur Wm (Keuper & B) 3405 Eastern Av h 702 Delta Av
- Buscu Kornel barber h 1537 Central Av
- Buse Amelia H mgr 2908 Colerain Av h 2939 Sidney Av
- Anna wid Lewis h 3005 Woodburn Av
- Anna J bkpr 6th fl Rawson Bldg h 2939 Sidney Av
- Carl A bkpr h 3005 Woodburn Av
- Clara K steno 36 W Pearl h 2939 Sidney Av
- E L secy The Philip Carey Mfg Co, Lockland h 411 Resor Av
- Gabriel clk 108 W 4th res Norwood
- Henry h 2939 Sidney Av
- Herman H bkpr 241 W 5th res Norwood
- Lewis J bkpr n w c Hopkins and President Pl h 3005 Woodburn Av
- Marie bkpr The H L Brown Fence & Mfg Co res Norwood

FIRST NATIONAL BANK BUILDING,

S. E. Cor. 4th
and Walnut.

Phone Main 2691

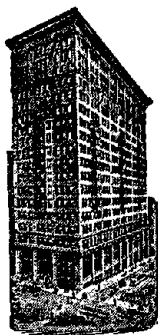

Safe Deposit Boxes on Ground Floor.

BUSE—Continued.

- Raymond L bkpr 129 W 3d h 3005 Woodburn Av
- ☞ See also "Busse"
- Busebaum Richard R artist rm 11, 118 E 4th rms 3 Beethoven Pl
- Busemeyer Clemens mach h 4530 Eastern Av
- Henry H express 2037 Hewitt Av
- Jos driver h 1105 Dayton
- Julia wid Geo h 4530 Eastern Av
- Louis salesman 701 Reading Rd res Hartwell
- Buser Henry salesman 1422 Walnut h rear 510 E Liberty
- Busey Gertrude saleslady 10 W 5th h 950 W 8th
- Martha mgr hair goods dept 10 W 5th h 950 W 8th
- Mary wid Jas h 950 W 8th
- Bush A L postal clk R M S
- Mrs Alice E music tchr h 3419 Cheviot Av
- Allen W mason h Benvue st Delhi
- Alvin fireman h 2939 W 6th
- Mrs Amanda laundress h 84 Sweeney b Mill and Stone
- Anderson mach hand h 2482 Galvin Av
- Benj lab h 987 Martin
- Benj B tailor rms flat 1 s e c 8th and Main
- Bessie domestic h 710 Carlisle Av
- Bessie domestic rms 627 W 6th
- Chas (Brangan-Bush Electric Co) 138 W 9th h 3419 Cheviot Av
- Chas lab h rear 2930 Alms Pl
- Chas lab h 516 Pierson
- Chas plumber h rear 1064 Cutter
- Chas porter h 508 Elizabeth
- Chas porter h rear 832 W 9th
- Chas woodwkr h 1444 Walnut
- Chas B artist h 6316 Ridge Av P R
- David S clk Adams Ex Co res Norwood
- Edward lab h 84 Sweeney b Mill and Stone
- Edward porter 10 W 7th
- Edward porter h 1968 Main
- Emma h flat 3, 520 W 5th
- Fillmore lab h 2937 W 6th
- Frank lab h 221 E Pearl
- Frank E janitor h flat F 16 14th
- Fred C trav agt C&NWRy 434 Walnut
- Fred D div pass agt L&NRR 615 Union Central Bldg h 3412 Hallwood Av
- Geo h 2939 W 6th
- Geo lab h 2234 Florence Av
- Granville h 431 Elizabeth
- Mrs Harriet rms 712 W 6th
- Harry porter h 650 Richmond
- Ida h n s Three-Mile Rd e of Kellogg Av California
- Jas lab h 24 W Canal
- Mrs Johanna M music tchr h 1106 Foraker Av
- John driver rms 426 Broadway
- John elev op h 804 Hopkins
- John woodwkr h 2430 Spring Grove Av
- John D asst civ engr City Water Works rms 920 Chapel
- Jos lab rms 643 Kenyon Av
- Jos lab rms 429 Mill
- Jos lab h 4 Barnes al
- Jos C patternmkr h 4231 Langland
- Jos C salesman cigar stand Hotel Sinton h 4231 Langland
- Katie laundress rms 522 Carlisle Av
- LeGrand fireman h 2939 W 6th

BUSH—Continued.

- Leslie porter h 650 Richmond
- Mrs Marie h 1023 John
- Mary E h 1621 Mansfield
- Matthew hodcarrier h 1016 Burton Av
- N S phys 102 Odd Fellows' Temple res Norwood
- Ora seamstress h 216 Melish Av
- Ray H mgr The John R Thompson Co of Chicago 531 Vine res California O
- Robt L trav salesman rm 50, 448 Main h 3549 Stacey Av
- Roy H mgr h n s Three-Mile Rd e of Kellogg Av California
- Mrs Sarah h 1 Penniston Court nr Locust
- Sidney J painter h 1105 Broadway
- Simon hodcarrier h 4433 Dunbar Pl M
- T W salesman bds 518 E 4th
- Thos clk 719 Union Central Bldg res Covington
- Vernon lab h 12 Cottage Terrace
- W R ex mess h 428 W 8th
- Walter clk 613 Eggleston Av h 987 Martin
- Wm woodwkr h 130 Findlay
- Wm B atty rm 22, 230 W 8th h 1106 Foraker Av
- Wm E salesman The Alms & Doepke Co h 1621 Mansfield
- Wm P salesman h 1410 Central Av
- ☞ See also "Busch"
- Bushelman Fred J watchmkr h 434 Ludlow Av
- Harry F molder h 434 Ludlow Av
- John H sand Builders' & Traders' Exchange res St Bernard
- Bushema Giuseppe lab rms 701 Kenyon Av
- Peter lab rms 701 Kenyon Av
- Bushing Anna wid Richard h 227 Albion Pl
- Dora wid Richard h 117 W Daniels
- ☞ See also "Busching"
- Bushman Cora E clk h 6058 Clover California
- Harvey clk h 418 E Pearl
- Henry motorman h 1845 Carll
- Lillian bkpr 1572 Central Av bds n e c 3d and Lytle
- Louise wid Louis h 812 Hopkins
- Martha wid Alonzo h 418 E Pearl
- Otis A mgr Clermont Box Co rear 1962 Queen City Av h 528 York
- Thos K lab h 6058 Clover California
- Wm F mach hand h 1798 Dreman Av
- Bushmann Chas J clk h 1120 Sherman Av
- ☞ See also "Buschmann"
- Bushmiller Alma tailoress h 957 Fillmore
- Anna wid Henry h 957 Fillmore
- May shoewkr h 957 Fillmore
- ☞ See also "Buschmiller"
- Bushnell Mrs Amelia h 1818 Logan
- S M postal clk R M S h flat 5, 2204 Auburn Av
- Bushong Sarah A h 2006 Freeland Av
- Business Men's Club Building s e c 9th and Race
- BUSINESS MEN'S CLUB CO. (THE),**
Wm. P. Rogers, President; Geo. W. Weedon, First Vice President; John L. Shearer, Second Vice President; Morris Wickersham, Secretary; Geo. McG. Morris, Treasurer; Jas. W. Brannin, Manager; R. H. Cox, Civic Secretary, s.e.c. 9th and Race; 'Phone Canal 4900 Private Branch Exchange
- Business Woman Magazine E R Wunder branch mgr 1668 Pullan Av
- Busken Chas G salesman The Alms & Doepke Co h 3009 W 8th
- Mary E h 3009 W 8th
- Richard M carpet measurer 22 W 4th h 3009 W 8th
- Busker Henry teamster h 524 E 8th
- John with The John Shillito Co res Covington
- John H bkpr 1761 Elmore, also v pres and secy The Victoria Theater Co 928 E McMillan h 4202 Cherry
- Wm teamster h 1108 Broadway
- Buskin Noah printer h 735 Richmond
- Buskirk F D salesman 411 1st Nat Bk Bldg h flat 5, 1372 Myrtle Av

BUSKIRK—Continued.

- H W asst mgr Continental Line and The Central States Dispatch 902 1st Nat Bk Bldg res Norwood
- M Jane steno sec Canal and Sycamore h 3707 Warsaw Av
- Buskirk-Rutledge Lumber Co (The) of Lexington Ky n w c 8th and Horne
- Busman Christine wid Bernard h 3632 Borden
- Harry H salesman Alms & Doepke Co h 3632 Borden

BUSMANN BENJAMIN H.

- Chief Clerk City Solicitor's Office; also, Attorney at Law, City Hall; 'Phone Canal 5300; Residence, 3632 Borden
- Geo A molder h 1044 McPherson Av
- ☞ See also "Bussmann"
- Buss Alma deaconess German Methodist Deaconess Home
- Chas h 3310 Ormond Av
- Chas W pres and treas The Commercial Gazette Job Printing Co 10th fl Pugh Bldg res Wyoming

BUSS EUGENE R.

- Manager Liability Department Cincinnati Branch Office The Travelers' Insurance Company of Hartford, Conn., and Travelers' Indemnity Company of Hartford, Conn., Suite 1614 Union Trust Bldg; 'Phone Main 2310; Residence, Wyoming, O; 'Phone Valley 939—L
- John J secy The Commercial Gazette Job Printing Co 10th fl Pugh Bldg h 3310 Ormond Av
- Mrs Julia R saleslady rm 20, 439 Race h 3310 Ormond Av
- Bussard Winnie wid Samuel H h 1024 Central Av
- Bussberg Henry F clk h 2395 Warsaw Av
- Bussdicker Mrs Brunhilda h 2285 Wolff
- John printer wks Cin'ti Times-Star
- Busse Mrs Anna h 1018 Considine Av
- August chauffeur 3886 Reading Rd

BUSSE & BORGMANN CO. (THE).

- Edward J. Busse, President and Treasurer; Chas. F. Helman, Vice President and Secretary; Undertakers and Embalmers, Office, 1517 to 1525 Freeman Av.; Telephones West 459, West 311 and West 439

BUSSE BRICK CO. (THE).

- Manufacturers of Red Building Brick, Builders' and Traders' Exchange and Office, L.&N.Ry. and Banklick Creek, Rosedale, Covington, Ky.; 'Phone South 237
- Carl h 1447 Walnut
- Chas japanner h 1018 Considine Av
- Chas saloon 711 W Court h 2295 Harrison Av

- Busse's Cigar Store and Barber Shop Jos A Busse prop 535 Walnut
- Busse Edward mach h 203 E 69th C

- Edward J pres and treas The Busse & Borgmann Co 1523 Freeman Av h 1519 Freeman Av
- Fred pres and treas The United States Varnish Co 2618 Colerain Av h 448 Riddle Rd

- Geo gardener rms 1516 Vine
- John brewer bds 305 Emming
- Jos A prop Busse's Cigar Store and Barber Shop 535 Walnut h fiat B 259 Hosea Av
- Jos H funeral director 1523 Freeman Av h 1519 Freeman Av
- Julius F carp h 203 E 69th C
- Wm repairer rms 406 Smith
- Wm A stockkpr The Lauer Co h 2526 Moormann Av

☞ See also "Bosse" and "Buse"

- Bussell Chas buffer h 1048 Marshall Av
- E F ins agt rm 908, 414 Walnut res Cleves
- Henry M lathe hand h 1609 Carll
- John R h 1609 Carll
- Wm lathe hand h 1609 Carll
- Bussen Mary laundress 411 E 13th
- Busser Adolph tanner h 3108 Colerain Av
- Geo A plumber h 3108 Colerain Av
- Bussey Irma steno Palace Hotel res Covington
- Nathan J salesman 111 W 3d h 2509 Park Av

STEAMER SERVICE NEW YORK to SAN FRANCISCO THROUGH THE PANAMA CANAL

ARRANGED BY

FIRST NATIONAL BANK,

S. E. Cor. Fourth and Walnut. Phone Main 2691.

BUSSICK.

- Bussick Frieda packer rms 1718 Main
- Bussieck Martin bkbinder wks 300 Pike
- Bussing Rose wid Geo H h 1371 Myrtle Av
- Stella R tchr Columbian School h 1371 Myrtle Av
- Bussman Albert piano tuner rms 526 W 9th
- Walter bds 526 Sycamore
- Bussmann Chas A F cabmkr h 1309 Main
- Chas O bkpr 1411 Traction Bldg h 642 W McMicken Av
- Edna R clk h 241 Renner
- Frank mach h 1689 Westwood Av
- Geo molder bds 1044 McPherson Av
- Harry candymkr h 102 E Clifton Av
- John finisher h 1219 Linn
- John C cigarmkr h 241 Renner

☞ See also "Busmann"

- Buster Badis lab rms 504 E 5th
- Paul waiter h 807 W 5th
- Bustetter Catherine clk 300 W Court h 1665 Westwood Av
- Edward L patternmkr h 2838 Colerain Av
- Louise wid Matthew h 1665 Westwood Av
- Matthew J clk P O h 1665 Westwood Av
- Bustigan Mrs Kate maid 412 Straight
- Busy Bible Student (Quarterly) n e c 8th and Cutter

Buszmann see "Bushman"

- Butar Nicholas lab rms 2005 Central Av
- Butari Sida lab bds 2125 Ailanthus
- Vasalie lab rms 2125 Ailanthus
- Butch Harry A lab h 3922 Liston Av
- Valentine H mach hand h 3922 Liston Av
- Butcher Alex cook rms 611 W 4th
- Barney horse dealer 3151 Spring Grove Av h 1044 Mound
- Katherine (wid Frank) saloon 1211 W 6th
- Chas saloon 2968 Gilbert Av
- Chas waiter rms 517 W 4th
- Edward rms 524 Sycamore
- Mrs Eloie h 1060 Cutter
- Ernest J bartdr h 1108 Broadway
- Jos saloon 606 Walnut
- Judson E engineer h 2244 Bogen
- Lulu wid Nicholas h 752 W 4th
- Mary cigarmkr h 1058 Cutter
- Otto clk 511 Plum
- Rose h 257 Robb Av
- Steve baker h 952 Carr
- Thos J lab h 1060 Cutter
- Wm C trav salesman 125 W 3d

BUTCHERS' HIDE ASSOCIATION.

- Michael J. Settelmayer, President; John Bare, Vice President; Fred. W. Strelbel, Secretary; Gottlieb Erhardt, Treasurer; Frederick Pfister, Superintendent, 508, 510, 512 and 514 Poplar; 'Phone West 329
- Butchers' Packing Co (The) Leo J Blum supt and gen mgr, pork packers 529 Poplar

- Butchkes Isador mach h 1325 Cutter
- Buten Andrew H asst supt 501 Odd Fellows' Temple rms 417 W 8th
- Geo H clk n w c 6th and Cutter h 1202 Considine Av
- Henry foreman harnessmkr 418 E Pearl res Newport
- Butke Anna wid Lambert h 1315 W Liberty
- Chas teamster h 536 Findlay
- Chas J litho h 3034 Urwiler Av
- Clifford G clk 423 Lawrence h 4234 Kirby Av
- Edward mach hand h 3470 Statham Av
- Edward W lab h 1137 Poplar
- Geo E gardener h cor Harrison Av and LaFeuille Av
- Hannah h 1004 E McMillan

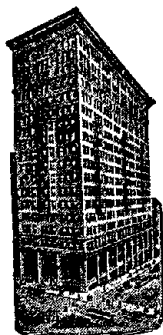

SAFE DEPOSIT BOXES

ON GROUND FLOOR.

FIRST NATIONAL BANK,

S. E. Cor. 4th and Walnut.
Phone Main 2691.

BUTKE—Continued.

- John H res Deutsches Altenheim
- John H carp h 3470 Statham Av
- Lena wid Harry h 4135 Mad Anthony
- Wm printer wks 400 Pike
- See also "Budke"
- Butland Viola wid Richard h 1324 Poplar
- Butler Albert J driver h 622 Barr
- Alice h 2129 East Hill Av
- Alice C steno 76 Carew Bldg h 2910 Rattermann Av
- Annie mach op h 745 E 6th
- Anna wid Henry W h 1207 Spring
- Anna wid John h 745 E 6th
- Arthur R postal clk R M S res Newport
- Belle wid Chas h 2661 Bellevue Av
- Bertha C wid Chas E h 3317 Hackberry
- Bros of Chicago 5 and 10 cent store supplies 233 W 4th M Y Newcomb representative
- Bros Piano Mfg Co 21 W McMicken Av
- Building 15 W 6th
- Charity wid Robt h rear 2505 Burnet Av
- Chas lab h 507 Richmond
- Chas mach hand bds 265 Carrel
- Chas E clk rm 311 s w c 3d and Central Av h 2206 Gest
- Chas H linotype op 430 Plum
- Chas S laundry 3710 Eastern Av h 3620 Morris Pl
- Cliff peddler rms 1561 Harrison Av
- Daniel J foreman pressman Cincinnati Post h 1053 Schiff Av
- Dennis janitor h rm 30. 313 Sycamore
- Dora L hair dresser 636 Richmond
- E W trav salesman 335 W 4th
- Earl L chief clk to R A P Walker 7 E 4th h 1737 Brewster Av
- Edna marker h 1422 John
- Edna L clk 606 1st Nat Bk Bldg h 3626 Morris Pl
- Edw pipeftr h 4027 Eastern Av
- Edward salesman The Fair res Newport
- Edward tinner h 901 Vine
- Edward J stockkpr h 963 Hatch
- Edward N clk 718 Union Central Bldg res Norwood
- Elizabeth manicure h 431 W 4th
- Ella wid Howard h 1026 Linn
- Ella (wid John) seamstress h 514 E 13th
- Ella C wid Wm h flat 4, 114 Mason
- Ellen wid John h 900 Kenyon Av
- Elmer C watchman h 1529 Baymiller
- Elmer E clk Adams Ex Co h 1642 Herbert Av
- Emma E librarian Camp Washington Branch Pub Lib 2944 Colerain Av h 4235 Williamson Pl
- Eva B clk h 2124 Sinton Av
- Fannie shoewkr h 432 E 12th
- Florence phone op h 922 Riverview Pl
- Florence E cashr n w c Richmond and Fillmore h 2910 Rattermann Av
- Flay steno rms 17 E 9th
- Frank C postal clk R M S res Norwood
- Frank P bartdr h 1307 E 3d
- Geo baggagemaster h 318 W 7th
- Geo foreman h 947 W 9th
- Geo hodcarrier h 8442 Anthony Wayne Av H
- Geo lab h 540 W 9th
- Geo porter rms 609 W 4th
- Hannah wid John h 963 Hatch
- Hannah wid Patrick h 922 Riverview Pl

BUTLER—Continued.

- Harry G chemist h 1646 Carlil
 - Harry G engineer h 904 Laurel
 - Harvey S hostler h 4027 Spring Grove Av
 - Helen M band 403 E 3d
 - Henry janitor h 609 Smith
 - Henry lab rms 516 Carlisle Av
 - Horace student rms 129 W 9th
 - Howard city fireman h 276 Delta Av
 - J Frank shoemkr h 745 E 6th
 - J Reuben lab h 649 Kenyon Av
 - Jack res Hamilton County Infirmary
 - Jas checker n.e.c Canal and Jackson res Covington
 - Jas clk rms 8 W 9th
 - Jas lab h 720 W 8th
 - Jas lineman h 916 Hopkins
 - Jas motorman bds 3300 Montgomery Rd
 - Jas Clifford fireman h 1646 Carlil
 - Jas G mate h 1241 E 3d
 - Jas J motorman h 1645 Dauner Av
 - Jas J painter h 826 Rockdale Av
 - Jas J printer h 1504 Hapsburg
 - Jas P condr h 2375 Wilder Av
 - Jas S buffer h 2639 Colerain Av
 - John attendant The Cincinnati Sanitarium
 - John condr rms 926 W 8th
- BUTLER JOHN,**
Dealer in Staple and Fancy Groceries.
2200 Auburn Av., cor. Gilman Av.; Telephones Avon 271 and 272; Residence, 280 Southern Av
- John pres and gen mgr The Ohio Parfay Co rm 4 s e c 6th and Vine h 306 Broadway
 - John E lab h 953 W 9th
 - John J clk comptroller's office CNO&TP Ry res Covington
 - John L motorman h 6505 Carthage Pike C
 - John N shoemkr h 1898 Queen City Av
 - John T car insp h 2375 Wilder Av
 - John W chauffeur h 4027 Spring Grove Av
 - John W representative Ohio Valley Contracting Co 302 Prov Bk Bldg h 1831 Hewitt Av
 - Jonas lab h 1265 Knowlton
 - Jos box nailer h 900 Kenyon Av
 - Jos cook h 722 W 5th
 - Jos lab rms 425 Smith
 - Jos lab rms 323 McFarland
 - Jos C Estate E R Edwards agt rm 908, 528 Walnut
 - Jos L picture op h 4027 Spring Grove Av
 - Josephine h 3416 Brookline Av
 - Julia wid Hockett h 3075 Kerper Av
 - Katie h 229 George
 - Kate wid Wm Oscar h 945 Barr
 - Laura laundress h rm 17, 418½ W 6th
 - Leland A bkpr 19 E Front h 2263 Harrison Av
 - Lester McK tel op W U Tel Co h 1646 Carlil
 - Lillie cashr 26 W 7th h 922 Riverview Pl
 - Lillie L wid Edward S h flat 1 New Westminster Flats
 - Louis tanner h 636 Richmond
 - Madison S carp h 3626 Morris Pl
 - Mae steno h 1504 Hapsburg
 - Mamie h 2375 Wilder Av
 - Margaret clk h 2375 Wilder Av
 - Margaret steno 606 North h 1504 Hapsburg
 - Margaret wid Thos h 589 Grand Av
 - Margaret D wid Thos A h 3709 Warsaw Av
 - Marie C steno 300 Pike h flat 4, 114 Mason
 - Mary h 945 Barr
 - Mary h 341 Kilgour
 - Mary h 734 Whittier
 - Mary housekpr h 459 Pioneer
 - Mary wid David h 1307 E 3d
 - Mary A wid Jas h 826 Rockdale Av
 - Mary E h 826 Rockdale Av
 - Mary E (wid John) nurse 1401 Union Central Bldg h 418 Elizabeth
 - Mary H h 238 Ludlow
 - Mary M cashr rm 210, 519 Main h 1053 Schiff Av
 - Mary N h 2129 East Hill Av
 - Matilda wid Delenco h 1527 Jonathan Av
 - May S shoewkr h 1840 Gladstone Av
 - Michael lab h 1504 Hapsburg

BUTLER—Continued.

—Minnie laundress rms 715 W 5th
 —Minnie wid Chas h 421½ W Court
 —Nellie cigar roller h 745 E 6th
 —Nellie M steno 226 Main rms 17 E 9th
 —Nellie W steno Union Central Life Ins Co
 h 2661 Bellevue Av
 —Nelson porter rms 609 W 4th
 —Nora H forelady 9 W Canal h 238 Ludlow
 —O W phys 234 Hartwell Av H
 —Pearl L (wid Albert) bkpr h 622 Barr
 —Mrs Phyllis laundress rms 543 Carlisle Av
 —Rachel Barton dramatic tchr flat 1 New
 Westminster Flats
 —Ray carldr rms 319 W 4th
 —Richard H (Butler Bros Piano Mfg Co) 21
 W McMicken Av h 259 Earnshaw Av
 —Robt B barber h 2505 Burnet Av
 —Robt E salesman 906 Sycamore h 172
 Kinsey Av
 —Rose pantry girl Hotel Alms
 —Mrs Ruth h 3800 Mt Vernon Av
 —Samuel C chauffeur h 4027 Spring Grove
 Av
 —Simeon painter 1646 Carlil
 —Stephen lab h 1014 Clark
 —Thos lab h 1240 Chapel
 —Thos J adv agt Procter & Gamble Co h
 3436 Lyleburn Pl
 —W Rolla clk 906 Union Trust Bldg h 3800
 Mt Vernon Av
 —Walter R bkpr 2200 Auburn Av h 280
 Southern Av
 —Wm lab rms 330 John
 —Wm lab h 1013 Hopkins
 —Wm lab h 620 John
 —Wm porter h 736 W 5th
 —Wm C salesman h 3766 Andrew Av
 —Wm H bootblack h 649 Kenyon Av
 —Wm J lab h 1840 Gladstone Av
 —Wm M pressman h 341 Kilmour
 —Wm S merch, office at 15 W 4th h 2149
 Sinton Av
 —Wm T clk 3506 Edwards Rd h 3414 Dun-
 can Av
 Butsch Ellenora seamstress rms 416 Broad-
 way
 Butscha Eugene tinner h 1023 Poplar
 —Mary wid John h 1023 Poplar
 Butscher Jacob carp h 1809 Forbus
 —Jos safemkr h 1809 Forbus
 Butt Chas h flat 5, 3908 Feemster
 —J T tchr Y M C A Commercial School
 res Bellevue Ky
 Butt-Joint Nestable Culvert Co (The) T H
 Carruthers pres J H Dean v pres A H
 Richards secy and treas culvert mfrs
 826 Reedy
 Butt Wm J student h 1999 Madison Rd
 Buttemiller Geo S phys 351 W McMullan
 —John C phys 2530 Auburn Av
 —Mary T wid Geo h 2530 Auburn Av
 Buttenwieser Moses prof Hebrew Union Col-
 lege h 257 Loraine Av
 —Paul P student h 257 Loraine Av
 Butter Alfred driver h 1577 Jones
 —Emma h flat 28, 33 Green
 Butterfass Albert J bkpr 1st Nat Bank h
 2628 Jefferson Av
 —Elizabeth wid Wm h 1664 Baltimore Av
 —Geo K clk rm 311 s w c 3d and Central
 Av h 138 Parker
 —Jacob varnisher h 138 Parker
 Butterfield A P (C C Rothier & Co) 1218
 1st Nat Bk Bldg h 2920 Gilbert Av
 —Mrs Anna waitress h 720 W 9th
 —Asa V student h 5946 Belmont Av C H
 —Bertha nurse flat F, 942 E McMullan
 —Bryant C h 4411 Erie Av M
 —E E office 207 E 8th h 4411 Erie Av M
 —Fred & Co of N Y wh linings 10 W 3d
 David Wolf representative
 —J W secy and treas The Minor & Dixon Co
 10 W 2d h 2417 Salutaris Av
 —Jackson T student h 5946 Belmont Av C H
 —Sarah B wid Al S h 4419 Erie Av M
 —Supply A clk Board of Deputy State Su-
 pperisors and Inspectors of Elections
 n w c 3d and Walnut h 5946 Belmont
 Av C H
 Buttermann Very Rev Eugenius h 1615 Vine
 Butterworth Benj B, U S N h 3790 Edgar

**SILVER AND PACKAGE
STORAGE VAULTS.****FIRST NATIONAL BANK,
S. E. Cor. Fourth and Walnut, Phone Main 2691.****BUTTERWORTH**—Continued.

—Edna M tchr Hyde Park School h 1656
 Herbert Av
 —Harry foreman 16 W Canal h 2269 Vine
 —Jos shoewkr h 3782 Liston Av
 —Lester draftsman City Water Works h 1656
 Herbert Av
 —Thos, U S Appraiser of Merchandise 201
 U S Custom House h 1656 Herbert Av
 —Thos J shoe patternmkr h 1776 Powers
 —Wm foreman shoe laster 221 E Court h
 3790 Edgar
 Buttli Henry helper h 1181 Harrison Av
 Buttita Jos shoewkr h 567 E 8th
 Button Chas R foreman h 2126 Sinton Av
 Butts Anna M bkpr 1415 1st Nat Bk Bldg
 rms 20 E 8th
 —Chester clk Adams Ex Co res Cheviot
 —L B carp h 3580 Lilac Av
 —Richard switchman rms 846 Hathaway
 —Thos driver h 1926 Dunlap
 —Thos L carr trimmer h 3984 Hillside Av
 Butturf Geo bkpr h flat 8, 2126 Auburn Av
 Butz Albert foreman h 4308 Ammen Av W P
 —Albert J chief clk freight claim dept CN
 O&TPry res Madeira
 —Chas M brewmaster 433 Dayton h flat 5
 s e c Bryant Av and Telford
 —Edgar A mgr 3517 Reading Rd h flat 2,
 3480 Reading Rd
 —Ellsworth driver h 538 Hope Av
 —Frank salesman The B H Wess Grain &
 Coal Co res St Bernard
 —Frank R secy The Cin'ti Veterinary Col-
 lege also vet surgeon 3116 Spring Grove
 Av h 171 E Mitchell Av
 —Geo H barber 4742 Spring Grove Av and
 718 East Epworth Av h 4402 Winton Rd
 —H H secy and treas The Woodward Mfg
 Co 505 Prov Bk Bldg res Ft Stockton
 Tex
 —Harris W plumber h 610 East Epworth Av
 —Lee J stockkpr n w c 8th and Walnut res
 St Bernard
 —Lena wid Wm h 296 W McMicken Av
 —Lenora saleslady 15 W 4th bds 604 Rid-
 dle Rd
 —Lizzie wid Fred h 4308 Ammen Av W P
 —Michael h 4748 Spring Grove Av
 —Rudolph bkpr n e c Carlisle Av and Bay-
 miller res Norwood
 —Wm saloon 4732 Spring Grove Av res St
 Bernard
 Buvinger Hibbard J (Klare & B) 5 E Pearl
 h flat 1 n w c McMullan and Kemper Lane
 —W J asst supt 933 Harriet h flat 1 n w c
 McMullan and Kemper Lane
 Buxe Carrie shoewkr h 961 Hill
 —Celia h 961 Hill
 —Emma wid Peter h 961 Hill
 Buxsel Ada E steno h 3449 Mississippil
 —Agnes wid Harry G h 303 Seitz
 —Anton h 3449 Mississippi
 —Anton jr contr h Baurichter st Riverside
 —John boxmkr h 107 Goethe
 Buxton Arthur L dep smoke insp Commis-
 sioner of Bldgs Office rms 518 E 4th
 —Chas W clk h 5325 Ravenna M
 —Chas W jr clk h 5325 Ravenna M
 —Edmund R letter carrier P O h 2824 Jef-
 ferson Av
 —Ethel nurse flat 4, 737 E McMullan
 —Harry H clk The Procter & Gamble Co
 —John A letter carrier Lockland Sta P O
 res Lockland
 —Julia children's librarian Pub Lib h 5325
 Ravenna M
 —Oscar M clk B&OSWRR Freight Office h
 5325 Ravenna M

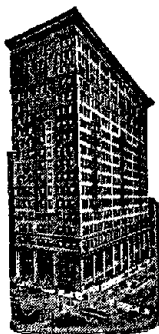

FIRST NATIONAL BANK.

PHONE MAIN 2691.

CAPITAL:
SIX MILLIONS.

BUXTON—Continued.

- Robt lab h 1145 Bank
- Buyer Anthony lab h 211 Odeon
- Buisse Cyril mach h 1774 Dreman Av
- Buzatt H F sales mgr 42 Main res Dayton O
- Leonard cook h 1904 Young
- Walter G pres The Lippincott Co 42 Main res Blue Ash
- Buzek Katherine wid Lawrence h 426 Milton
- Harold M clk Adams Ex Co h 428 Milton
- Jure lab rms 1520 Central Av
- Wendel C mer tailor 428 Milton
- Wendel H clk 111 E Front h 428 Milton
- Buzengeiger Kalistus woodwkr h 2739 Wagner
- Buzgar Dumitru lab bds 4854 Spring Grove Av
- Buzu Jos lab h 3505 Reading Rd
- Mike houseman h 3505 Reading Rd
- Buzura Grigore lab bds 4760 Spring Grove Av
- Nick lab bds 4760 Spring Grove Av
- Todor lab bds 4760 Spring Grove Av
- Buzzard Belle wid David h 3874 Isabella Av
- Boyd H driver h 935 Richmond
- Byar John H lab h 4511 Eastern Av
- Samuel D driver h 4761 Morse
- Byard Anna N wid Nathaniel h 915 Curtis
- Chas B clk Citizens' Nat Bank h 915 Curtis
- Geo paperhgr h 915 Curtis
- Herbert gen bkpr Union Savings Bk and Trust Co 5th St Branch h 915 Curtis
- Herbert N vet surgeon 3570 Edwards Rd
- Howard D carp h 515 Poplar
- Julia A dressmkr h 515 Poplar
- Theo H cooper h 515 Poplar
- W Donald student h 3570 Edwards Rd
- Wm assembler h 515 Poplar
- Wm C poultry 915 Curtis
- Byarl Mat h 2315 Symmes
- Matthew J clk h 2315 Symmes
- Byars Chas L mgr talking machine dept 25 W 4th h 2413 Ohio Av
- J C student Lane Theological Seminary
- W T trav salesman 4th fl 225 W 4th res Bellevue Ky
- Bybee Jos A bartdr h 1011 Main
- Lewis rms 300 E Front
- Ray H bartdr h flat 2, 31 E 13th
- Wm W local car acct B&OSW and CH&D Rys rm 405 s w c 3d and Central Av h 6612 Madison Rd M
- Bychowsky Adolph student rms 651 Richmond
- Jos student rms 651 Richmond
- Robt rms 651 Richmond
- Byer Bernard clk h 922 Gest
- Esther clk Pub Lib h flat 3, 711 W 7th
- Hattie h 211 Northern Av
- Isadore B bkpr 312 Vine h 211 Northern Av
- Lena M wid Alex h 211 Northern Av
- Moses wh clothing sec Pearl and Vine h flat 3, 711 W 7th
- Sylvia h 211 Northern Av
- See also "Beyer"
- Eyers Chas lab h rear 1215 Broadway
- Chas S steelwkr h 523 W 7th
- Consolidated Co, Frank B Tomlinson mgr adv agts 41 W Corry
- Golda nurse Cin'ti Tuberculosis Sanatorium
- Harry lab h 59 E McMicken Av
- Henry lab h 325 George

BYERS—Continued.

- Jas G clk Adams Ex Co h 322 W 4th
- John Dee head waiter Burnet House h 705 Barr
- John T trav salesman 21 W Pearl h 3438 Zumstein Av
- Lee chef h 705 Barr
- Lester R photo h 523 W 7th
- R E engineer h 3100 W 6th
- Wm J h 3438 Zumstein Av
- Byland Raymond J clk PCC&StLry Freight Office res Covington
- Robt M mgr The United State Fidelity & Guaranty Co guaranteed attys dept 703 1st Nat Bk Bldg res Covington
- Byndom Chas waiter h 818 W 5th
- Bynner Geo H bkpr 236 E Pearl h 1622 Highland Av
- Bynum Abe driver rms 4667 Spring Grove Av
- Lester h 1636 Burgoyne
- Walter lab h 425 Smith
- Byrd Geo porter h 905 Barr
- J W carp rms 2106 German
- Jas houseman 241 E Auburn Av
- John porter h 743 W 7th
- John G police h 3110 Durbin Pl
- Sunney porter h 743 W 7th
- Wm railroader h 2407 Symmes
- See also "Bird"
- Byrne Mrs Anna res Home for the Aged Poor Florence Av
- Anna h 1036 Wade
- Anna B dressmkr h 2123 Grandin Rd
- Anna C wid John h 336 Oregon
- Belle steno h 933 Laurel
- Birdie h 1416 Eastern Av
- Caroline E wid Wm h 1022 E 3d
- Catherine clk 2440 Gilbert Av h 922 E McMillan
- Chas H brakeman h 3735 Sagem Av
- Dennis foreman planer dept 3065 Colerain Av h 933 Laurel
- Edward F cutter h 1021 Celestial
- Edward J police h 1645 Carl
- Ella wid Edward h 220 Sturgis Av
- Elma folder h 1214 Sycamore
- Elmer F trav salesman 107 E Pearl res Norwood
- Elmer J ironwkr h 1003 Hill
- Mrs Hannah h 219 E 12th
- Health Co (The) M D Byrne secy and treas proprietary medicines 3402 Clifton Av
- Helen G saleslady n e c 5th and Race h 2913 Marshall Av
- Jas bartdr rms 1414 Elm
- Jas W trav salesman 107 E Pearl res Norwood
- Johanna wid Peter h rear 2530 Eastern Av
- John F art student h 1833 Humboldt Av
- John M steno h 908 W 7th
- John P bkpr The Anchor Buggy Co h 3548 Bevis Av
- John W h 219 E 12th
- John W millwright h 1011 W 7th
- Jos brasswkr h 933 Laurel
- Jos A supt 955 W Court h 769 Kenyon Av
- Jos P driver h 769 Kenyon Av
- Jos Sylvestris ins rm 506, 414 Walnut h 125 Piedmont Av
- Julia A h 2123 Grandin Rd
- Laura hairdresser h 1011 W 7th
- Lauretta h 769 Kenyon Av
- Mae D (wid Frank) secy and treas The Byrne Health Co 3402 Clifton Av
- Mamie T mgr H W Voss & Co 2610 Union Central Bldg h 1833 Humboldt Av
- Margaret dental laboratory 510 Bell Block h 533 Carmalt
- Mary (wid John) music tchr 908 W 7th
- Mary C steno comptroller's office CNO&TP Ry h 938 McPherson Av
- Michael shoewkr h 243 Pike
- Nicholas H metalwkr h 1002 E 3d
- Oliver lab rms 308 E Front
- Patrick res Home for the Aged Poor Florence Av
- Peter cap blocker h 1214 Sycamore
- R W com'l agt St Louis Southwestern Ry (Cotton Belt Route) 410 Traction Bldg res Covington

BYRNE—Continued.

- Ramonda dressmkr h 220 Sturgis Av
- Raymond clk h 769 Kenyon Av
- Richard watchman h 219 E 12th
- Stella saleslady h 1011 W 7th
- Terrance h 243 Pike
- Thos C watchman h 1833 Humboldt Av
- Thos J clk Adams Ex Co h 938 McPherson Av
- Thos J plumber 240 Broadway res Norwood
- Thos J jr clk auditor of freight accounts CCC&StLRy h 938 McPherson Av
- Wm driver h 931 Richmond
- Wm metermkr h 1429 Baymiller
- Wm repairman h 908 W 7th
- Wm E porter bds 506 E Pearl
- Byrnes Adelaide dressmkr h 550 Laurel
- Mrs Alma T phone op Hotel Sinton h 2515 Chatham
- Arthur J mach h 2122 St Michael
- Edna T mach hand h 754 Armory Av
- Edward sales mgr The McFarlan Motor Car Co of Connersville Ind 3435 Reading Rd
- Edwin S clk h 550 Laurel
- Eleanora steno Cin'ti & Suburban Bell Telephone Co h 211 Piedmont Av
- Emma wid Austin h 339 Ellen
- Geo. U S N h 339 Ellen
- Gertrude steno Cin'ti & Suburban Bell Telephone Co h 211 Piedmont Av
- Helen clk 43 E 4th h 2619 Stanton Av
- Helen M clk 15 W 4th h 550 Laurel
- Hugh J salesman s w c 4th and Plum. h 550 Laurel
- Jas lab h rm 11, 53 Main
- Jas J foreman The Globe Register Co res Ludlow Ky
- Jas J lab h 754 Armory Av
- Jos A contr rm 22, 621 Main h 209 Piedmont Av
- Loretta J clk 15 W 4th h 550 Laurel
- Mary wid Jas h 2122 St Michael
- Mary wid Martin J h 211 Piedmont Av
- Raymond helper h rm 11, 53 Main
- Thos P lab h 310 Mulberry
- Wm E clk 10th fl Prov Bk Bldg res Ludlow Ky
- Wm H musician h 118 Justis
- Byrns John treas Cumberland Valley Lumber Co n w c 9th and McLean Av bds The Auburn
- John R teamster h 5347 Miami Av
- Kate wid Lawrence h 601 W 5th
- Miles J secy Cumberland Valley Lumber Co n w c 9th and McLean Av h 560 Terrace Av
- Thos E teamster h 817 Locust
- See also "Burns"**
- Byrnum Chas ydmaster h 638 E 5th
- Byron Cromwell adv mgr 1144 Harrison Av h 3320 Reading Rd
- Ella nurse Jewish Foster Home
- Mrs Emma h 3016 Reading Rd
- Mrs Flora h rear 1703 Elm
- H E h 3628 Linwood Av
- Mark B sr salesman n e c 9th and Harriet h 860 Rockdale Av
- Mark B jr h 860 Rockdale Av
- Mary domestic s w c Glenway Av and Rapid Run Pike
- Byrum Clyde shoewkr h 1512 Dudley
- F R representative Crystal Domino Sugar Products Sales Office rm 703, 414 Walnut bds Hotel Metropole
- Grant buffer h 1512 Dudley
- John R carp 1254 Elm h 2157 Clara
- Bywater Alice W steno n w c Elm and Commerce h rear 2918 Werk Rd
- Anna M steno rm 311 s w c 3d and Central Av h rear 2918 Werk Rd
- Edward C traffic mgr 427 Eggleston Av h 3220 Montana Av
- John F chauffeur h rear 2918 Werk Rd
- John P cutter h rear 2918 Werk Rd
- Margaret S steno rm 311 s w c 3d and Central Av h rear 2918 Werk Rd
- Bywaters Edna bkpr 312 Genesee res Lockland

LETTERS OF CREDIT AND TRAVELERS' CHECKS.

FIRST NATIONAL BANK, S. E. Cor. Fourth and Walnut, Phone Main 2691.

C

- C & D Auto Supply Co, A C Davis prop sec 7th and Walnut
- Cable Annie h 2458 Columbia Av
- Arch lab h 2458 Columbia Av
- CABIN CREEK CONSOLIDATED COAL CO.,** Wholesale Steam and Domestic Coal; C. R. Moriarty, Western Sales Agent, 2111 Union Central Bldg; 'Phone Main 517
- Cable Clifford lab h 4307 Hays Av
- David lab h 4307 Hays Av
- David jr h 4311 Hays Av
- Elizabeth wid Welland h 4371 Virginia Av
- Florence M saleslady h 4371 Virginia Av
- Geo clk h 1130 Grand Av
- Hall 137 W 4th
- Harry presser h 651 Richmond
- Jas driver bds 4250 Mitchell Av W P
- John lab h 4023 Turrill
- Louis W heater h 132 W 72d C
- Mary wid Calvin h 143 Saunders

CABLE PIANO CO., THE,

D. F. Summey, President; Geo. J. Dowling, Vice President; H. L. Draper, Secretary and Treasurer; Manufacturers of Conover, Cable, Kingsbury, and Wellington Pianos and Inner-Players; Sole Factors for Mason & Hamlin Pianos; Victor Victrolas and Records, 137 W. 4th; 'Phone Main 2302.

- Cable Piano Co (The) D F Summey pres 137 W 4th
- Raymond mach h 4307 Hays Av
- Mrs Rose J h 126 W 9th
- Victor shoemkr h 4311 Hays Av
- Wellen H peddler h 3906 Colerain Av
- Wm H peddler h 1667 Cooper
- Cabler Chas P cooper h 4231 Spring Grove Av
- Cabot J F salesman 203 Johnston Bldg h 625 Crown
- Cacasio Momo h 529 W 6th
- Cacco Marco lab rms 504 Smith
- Cachard Mrs Carrie F saleslady 321 E Pearl h 420 E 2d
- Cadar Dan lab bds 1027 Findlay
- Cadarean John lab h 2008 Central Av
- Cadarian Mitru lab bds 1942 Central Av
- Nik lab bds 1942 Central Av
- Cady Geo E mgr The Cluett, Peabody & Co 2d fl 804 Sycamore h flat 1, 2415 Maplewood Av
- Caddell M C postal clk R M S rms 413 Pioneer
- Caddy Edna M steno dist com'l supt's office W U Tel Co h 8402 Woodbine Av H
- F Curtis engine hostler h 249 Kearney H
- Frank C ticket agt h 8402 Woodbine Av H
- Fred D city pass and ticket agt Illinois Central RR 418 Walnut h 8410 Wiswell H
- Nellie M music tchr 8402 Woodbine Av H
- See also "Cady"**
- Cade Frank A mach h 2505 Columbia Av
- Nelson lab h 1028 VanHorn

First National Bank.

S. E. Cor. 4th
and Walnut.
Phone Main 2691

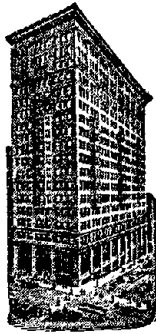

ISSUES
ITS OWN
LETTERS
OF CREDIT.
TRAVELERS'
CHECKS.

CADEE.

- Cadee Annie seamstress h 457 W McMicken Av
—Lena wid Albert h 457 W McMicken Av
Cadell H J decorator h 1325 Pendleton
Caden Josephine wid Adolph h 8349 Curzon Av H
—Wm stable boss 266 Eggleston Av res Newport
Cadle Lucy Anna wid Cornelius h flat 9, 359 Ludlow Av
Cadlitz Marie waitress h rear 1213 Bremen
Cadrian Aaron lab h 414 Bank
- CADWALADER PEIRCE J.,**
Attorney at Law, Office, 405 and 406 Johnston Bldg; Telephone Main 1630. Residence, 3438 Vista Av., (Fairview Av.) East Walnut Hills; Telephone East 794—R
- Cadwallader Edith B clk n 3962 Liston Av
—Mrs Mary h 1216 Freeman Av
Cadwell Burt C h 8429 Wiswell H
—Karl H atty rm. 610, 519 Main h 467 Grand Av
—Mary W h 4311 Erie Av M
Cady Annie B h 503 W 7th
—Arthur H clk Adams Ex Co h 950 Wells
—Kathryn saleslady 10 W 4th res Norwood
—Chas E foreman candymkr 27 W Court h 738 Hopkins
—Ernest motorman h 612 Neave
—Hazel T steno The Schaefer Rubber Co h 950 Wells
—Henry J h 950 Wells
—Howard S clk rms 115 E 5th
—John H clk sec Canal and Sycamore h flat 12 sec McMillan and Park Av
—Mary E wid David K h 230 Woolper Av
—Orrin phys 426 Mill
—Orvin E watchman h 257 Worth
—Thos L shoectr h Kinmont nr Linwood Av
—W Frank salesman S E 4th res Bellevue Ky
—Wm police Merchants Police Co
☞ See also "Caddy"
- Cafazo Caetano grinder h 1053 Kossuth
Cafazzo Antonia wid Tony h 1020 Cutter
Cafeo Jas fruits h 1208 Bremen
Caffee Albert H gen agt freight dept Northern Pacific Ry 40 E 4th h 7203 Fern Bank Av Fern Bank
Cafferata Domenico tailor h 326 E 6th
Cafferty Wm clk Oakley Sta P O h 3807 Drake Av
☞ See also "McCafferty"
- Caffrey Exodus whitewasher h 1409 Providence
—Roy driver h 1704 Central Av
Cage Chas C lab h 6001 Sierra M
Caggianello Tony lab rms 540 W 5th
Cagle Andrew J watchman h 323 Kilgour
—Paul H stockkpr 2d fl 32 W 6th res Dayton Ky
Cagney Edward S police h 1509 Blair Av
—Edward S jr h 1509 Blair Av
—Richard lab h 325 Oregon
Cahill Wylie ironwkr h 6508 Fair Park Av C
Cahill Alwyn R steno rm 48, 604 Race res Newport
—Bessie forelady h ws Comfort n of Sassafras
—Chas B foreman 4 W 4th h 3554 Idlewild Av

CAHILL—Continued.

- Charlotte G secy-treas The John Mullane Co 4 W 4th h flat 12 s w c Rochelle and Seminole
—David coremkr h 6729 Parkland Av S P
—Edward J trav salesman 2d fl 308 W 4th h 1025 Celestial
—Edward P mach h 1309 Cedar Av C H
—Ellen M wid Michael h 506 W 9th
—Fannie h 32 Conklin
—Franklin T atty rm 64, 514 Main h 32 Conklin
—Grace C h 6729 Parkland Av S P
—Harry S trav salesman h 2326 Upland Pl
—Henry F litho h 911 Armory Av
—Hugh J supervisor 427 Plum res Norwood
—Jas city fireman h 1028 Celestial
—Jas lab h rm 78, 313 Sycamore
—Jas A candymkr h 2272 Loth
—Jas V driver rms 208 Richmond
—Jas W janitor h 3952 Edwards Rd
—John blksmith bds 1216 W Front
—John brasswkr h ws Comfort n of Sassafras
—John foreman h 133 Huey Av Delhi
—John D lab h 19 E 70th C
—John T steno auditor's office CCC&StLRy h 139 Meridian Delhi
—Jos E trav salesman n w c Kenner and Denman h 2326 Upland Pl
—Jos S helper h 2348 Maryland Av
—Julia forelady h ws Comfort n of Sassafras
—Kate L clk sec 12th and Plum h 6729 Parkland Av S P
—Lawrence B pres and treas The Cahill Shoe Co n w c Denman and Kenner h 2326 Upland Pl
—Lawrence B jr student h 2326 Upland Pl
—Lewis J lab h 19 E 70th C
—Loretta librarian Pub Lib Sta 9 h 6729 Parkland Av S P
—Lucy A bkpr rm 15, 41 E 4th h 32 Conklin
—Margaret cook bds 416 Broadway
—Maggie dressmkr h 526 W Court
—Margaret M saleslady 22 W 4th h 2538 Moormann Av
—Mary wid Jas h 6729 Parkland Av S P
—Nellie maid Cin'ti General Hospital
—Nellie A h 6729 Parkland Av S P
—Regina M h flat 12 s w c Rochelle and Seminole
—Shoe Co (The) Lawrence B Cahill pres and treas Wm L Cahill v pres Chas S Faxon secy shoe mfrs n w c Kenner and Denman
—Mrs Stella shoewkr h 3834 Colerain Av
—Thos glazier 107 Sycamore res Newport
—Thos D with The Cahill Shoe Co h 2326 Upland Pl
—Wm clk 427 John h 923 Monastery
—Wm jr pipeftr h ws Comfort n of Sassafras
—Wm sr h ws Comfort n of Sassafras
—Wm D contr h 1207 Elm
—Wm E paver h 2348 Maryland Av
—Wm L v pres The Cahill Shoe Co n w c Denman and Kenner h 2326 Upland Pl
—Wm P h 2348 Maryland Av
- Cahn Albert H ins agt 501 Odd Fellows' Temple h 1421 Vine
—Ella wid. Albert h 332 Rockdale Av
—Henry trav salesman 36 W Pearl h flat 31, 3418 Reading Rd
—Jake harnessmkr rms 645 Richmond
—Lee h 634 Gholson Av
—Leo window trimmer h 631 W 7th
—Leon cigarmkr h 206 Fosdick
—Louis trav salesman rms 8 E 7th
—Nathan H trav salesman 310 Vine
—Ralph Chandler clk h 206 Fosdick
—Robt tailor h 819 W Court
—Samuel jr agt Eclipse Jewelry Co 5th fl 31 E 4th h 629 Forest Av
☞ See also "Kahn"
- Caicsan Ygwaan lab h 1551 Pleasant
Cain Abner G vulcanizer h flat 6, 519 Broadway
—Albert h 3614 Michigan Av
—Alex elev op rms rm 152, 115 Broadway
—Mrs Alice h 1117½ Foraker Av
—Alva W organizer h 921 Churchill Av
—Amos lab h 1132 E Front

CAIN—Continued.

- Amy tel op rms 560 Clark
- Bell wid John h 3155 W 6th
- Catherine h 3626 Idlewild Av
- Catherine wid Jas h 3626 Idlewild Av
- Chas D clk Sta D, P O h 1549 Ruth Av
- Clifford clk h 921 Churchill Av
- Daniel P galvanizer h 3626 Idlewild Av
- Earl tinner h 921 Churchill Av
- Edward L cutter h rear 1630 Hamer

CAIN DR. FRANK,

Physician and Surgeon, Dean Queen City College of Pharmacy, Lebanon University, 2d and 3d floors Lyric Theater Bldg; Offices, 303-304-305 Lyric Theater Bldg; 'Phone Canal 1082

- Fred W pipe laying insp City Water Works h 3151 Syracuse
- Geo city fireman h 4311 Carthage Av
- H J office 315 E 8th h 2926 Woodburn Av

CAIN THE H. J. FISH & POULTRY CO.,

C. W. Vogel, President; C. E. Vogel, Secretary and Treasurer; Dealers in Oysters, Fish, Game, Poultry and Delicatessen, 115 E. 5th; Telephones Main 250 and 251

- Hattie pupil nurse Cin'ti General Hospital
- J E trav salesman Queen City Varnish Co
- Jas A ins agt 409 2d Nat Bk Bldg h 963 Martin
- Jas F h 3614 Michigan Av
- Jennie M manicure 3059 Kerper Av
- John driver h 1132 Marshall Av
- John lab h 502 Milton
- John jr porter h 502 Milton
- John A clk rms flat 1, 635 Walnut
- John J engine erector h 2487 Madison Rd
- John T switchman bds 262 Page
- Jos driver h 745 Hopkins
- Jos W h 1731 Elm
- Jos M h 3614 Michigan Av
- Mrs Kate h 6451 Montgomery Pike K H
- Mrs Kate h 112 W 15th
- Luther driver rms 510 Plum
- Margaret seamstress h 3626 Idlewild Av
- Rev Mark S J professor St Xavier College h s w c 7th and Sycamore
- Martin lab h 528 E 8th
- Mary res Home for the Aged Poor Florence Av
- Mary E steno h 4311 Carthage Av
- Michael driver h 3537 Warsaw Av
- Robt h 1018 State Av
- Mrs Roxie B dressmkr 921 Churchill Av
- Mrs Susan h 561 George
- Susie h 150 E McMicken Av
- Thos billiards 1918 Eastern Av h 2487 Madison Rd
- Wm installment goods h 2620 Stanton Av
- Wm H jr h 3151 Syracuse
- Wm J printer Cin'ti Post

See also "Kain" and "Kane"

- Caine Adelaide clk Union Central Life Ins Co h 20 Parkway H
- Caroline wid John H h 947 Chateau Av
- E Julian student h 3319 Epworth Av Westwood
- Edward mgr The W A Lippincott Co of Phila 4th fl 224 E 8th h 3319 Epworth Av Westwood
- Geo salesman rms 239 Helen
- Paul J mach h 3563 Colerain Av
- Cair Frank salesman 2643 Spring Grove Av h flat 4, 1062 Pine
- Cairo Anna clk h 2302 May
- Cairns Clyde K trav salesman 613 Eggleston Av h 5673 Overlook Pl C H
- Hazel T tchr Hughes High School h 5673 Overlook Pl C H
- Rhoda L wid Geo S h 5673 Overlook Pl C H
- Cairo Pasquale musician bds 1024 Kossuth
- Caito Anna wid John B h 3123 Woodburn Av
- Anthony (J B C & Sons) h 207 Broadway
- J B & Sons (Thos, Salvatore & Anthony) wh fruits 207 Broadway
- Jos fruits h 1119 Race
- Salvatore (J B C & Sons) 207 Broadway h 3123 Woodburn Av
- Thos (J B C & Sons) 207 Broadway h 3123 Woodburn Av
- Calacian Geo lab rms 1554 Central Av

TRIPS AROUND THE WORLD

Conducted or Independent.

BOOKINGS ARRANGED BY

**FOREIGN DEPARTMENT,
FIRST NATIONAL BANK,**

S. E. Cor. Fourth and Walnut. Phone Main 2691

CALAFFATI,

- Calaffati Evelyn clk 1425 Central Av
- Calahan Anna wid Archie S h 2124 Pogue Av
- Jos D mach hand h 2124 Pogue Av
- Mary J steno h 2124 Pogue Av
- Wm lab h 633 Broadway

See also "Callahan" and "Calohan"

- Calament Vasila lab bds 4818 Spring Grove Av
- Calamera Rosario lab bds 512 W 6th
- Calculator Sales Co of Grand Rapids Mich adding machines W P Crow representative 217 E 3d
- Caldarone Jos com mer h flat 5, 651 W 5th
- Calde John locksmith h rear 26 W Liberty
- Wm lab h rear 26 W Liberty
- Calder Geo S salesman 1111 Union Trust Bldg h 3427 Trimble Av
- Caldon Kate dentist asst 710 Prov Bk Bldg res Ludlow Ky
- Caldow Mary h 4518 Winton Rd
- Wm A secy and treas The V N Devou Supply Co 508 Central Av h 3816 Edgewood Av
- Caldrone Chas jr fruits h 928 W 7th
- Chas sr fruits h 928 W 7th
- Caldwell A G interne sec Oak and Reading Rd
- A M dentist sec 8th and State Av h 731 Hawthorne Av
- Albert driver rms 741 Kenyon Av
- Mrs Alex P wid h Glen Parker Av e of Hamilton Av
- Alfred clk Adams Ex Co h 1705 Western Av
- Alva B ironwkr h 3946 Edwards Rd
- Anna wid Jas h 1712 Blue Rock
- Burt helper h 4302 28th Av O
- C E phys 4 W 7th h 1110 Cross Lane
- Carrie h 504 Paulding Pl
- Catherine M steno The Lunkenheimer Co h 462 Dayton
- Chas N trav auditor CH&DRY 71 Carew Bldg res Covington
- David B real est 3029 Moosewood
- Dorothy tchr Dyer School h 410 W 8th
- Edward lab rms 327 W 6th
- Edward weigher h 1062 Cutter
- Eliza wid Jas h 2244 Eastern Av
- Erskin lab h 314 John
- Mrs Estelle R phys 410 W 8th
- Fannie wid Wilson h 412 Butler
- Frank lab h 412 Butler
- Frank lab rms 818 Kenyon Av
- Frank porter Jos Trendler's Hotel Metro-pole
- Dr Frank h 7510 Cornelia Av C
- Frank H engineer h 1522 Freeman Av
- Geo lab h 415 Culvert
- Geo H bartdr rms s w c 2d and Vine
- Geo M clk Norwood Sta P O res Norwood
- Georgia laundress h 2152 Florence Av
- Gertrude F sorter h 4302 28th Av O
- Harley painter h 4193 Eastern Av
- Harrison laundryman h 629 Carlisle Av
- Harry lab h 2244 Eastern Av
- Mrs Hattie h 717 Vine
- Irene clk nec 4th and Broadway res Newport
- J H trav salesman The Storrs-Schaefer Co
- J Hoadley phys 408 Broadway res Newport
- J Nelson civ engr h 828 Beecher
- Jas bartdr 530 W 5th

CALDWELL JAMES S.,

Physician and Surgeon; Office and Residence, 410 W. 8th; Telephone Canal 407;

Office Hours:	7:00 to 8:00 a. m.
	1:00 to 3:00 p. m.
	6:30 to 7:30 p. m.

First National Bank.

.....
CINCINNATI AGENT
 FOR
THOS. COOK & SON
TOURS.

PHONE MAIN 2691.

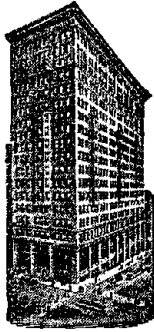

CALDWELL—Continued.

- Jeannette h 1638 Bruce Av
- Hon John A judge Court of Common Pleas
n e c Broadway and Pioneer h Glen
Parker Av e of Hamilton Av
- John A phys h 350 Ludlow Av
- John H lab h 608 Carr
- John H plstr h 1021 Yale Av
- John W shoemkr h 109 W 15th
- Jos real est h flat 2, 1027 Central Av
- Leah M student h 3029 Moosewood
- Leah S h 1638 Bruce Av
- Lida h 109 W 15th
- Lida waitress h 605 W 4th
- Lionel F porter h 30 W Canal
- Mae bkpr 421 Race h 462 Dayton
- Mamie I saleslady 15 W 4th res Newport
- Margaret clk 221 W 4th h 462 Dayton
- Margaret wid Thos h 462 Dayton
- Nellie saleslady The Alms & Doepke Co
bds 20 E 8th
- Nellie V h 1262 Iliff Av
- Prentice at 623 Main res Newport
- Ralph R atty 1814 1st Nat Bk Bldg h
2342 Upland Pl
- Robt stable boss 433 E 5th
- Robt K treas The Citizens' Motor Car Co
n e c 7th and Main h Glen Parker Av
e of Hamilton Av
- Robt R student h 828 Beecher
- Robt W condr h 2621 Woodburn Av
- Samuel T horseshoer h 1705 Western Av
- Samuel T jr sign writer h 1705 Western
Av
- Stanley M clk h 410 W 8th
- Susan wid S V rms 629 Walnut
- Talmadge T condr h 2541 Warsaw Av
- Thos engraver h 462 Dayton
- Thos shoewkr h 759 Armory Av
- V M painter bds 752 W 8th
- Victor painter h 752 W 8th
- Wesley bellman h flat 9, 1012 Lincoln Av
- Wm G office 1814 1st Nat Bk Bldg h 2342
Upland Pl
- Cale W F salesman 10th fl Prov Bk Bldg h
flat 37, 3362 Reading Rd
- Caledonian Ins Co of Edinburgh 1319 1st
Nat Bk Bldg
- Ins Co of Scotland rm 15, 41 E 4th
- Ins Co of Scotland rm 37, 206 E 5th
- Ins Co of Scotland rm 917, 528 Walnut
- Ins Co of Scotland 1415 1st Nat Bk Bldg
- Ins Co of Scotland 1207 1st Nat Bk Bldg
- Ins Co of Scotland rm 1004, 528 Walnut
- Calender Mrs Edith h 216 E 13th
- Caleni Geo bricklyr rms Bristol Hotel
- Caler Homer craneman h 4307 28th Av Oak-
ley
- Calerdine J Ralph h 793 Clinton Springs Av
- Mary wid Thos H h flat 3 s w c Mitchell
Av and Reading Rd
- & Son Co (The) Wm T Calerdine pres and
treas Wm T Harris v pres Chas S An-
stead secy lace curtains 125 W 3d
- Wm T pres and treas The Calerdine &
Son Co 125 W 3d h 755 N Crescent Av
- Caleris John pool room 241 W 6th h flat 1,
412 Clark
- Caley Eisie boxmkr h 4112 Hamilton Av
- Emma wid John h 4112 Hamilton Av
- Wm shoemkr h 4112 Hamilton Av
- Wm J shoctr h 833 York
- Calfrat John watchman Broadway and New-
port Bridge Co
- Calhoun Ada L steno rm 38, 448 Main h
flat H 1620 Madison Rd

CALHOUN—Continued.

- Alex steamboat captain h flat H 1620 Mad-
ison Rd
- Evelyn rms 821 W 4th
- Frank A clk rm 208 s w c 3d and Central
Av h flat H 1620 Madison Rd
- M Bert omnibus agt Cin'ti R R Omnibus.
Co CH&DRy Pass Depot h 3620 Wood-
bridge Av
- Melvina V wid Wesley h n w c 8th and
Purcell Av
- Milton painter h 1344 Vine
- Calla John (John C & Co) 127 E Canal h
flat 2, 46 E Court
- John & Co ice cream cone mfrs 127 E
Canal
- California Chinese Laundry, Pong Nom mgr
917 Vine
- California Fruit Canners' Association of San
Francisco Cal rm 7, 15 E 3d
- California Fruit Distributors of Sacramento
rm 9, 514 Main
- California Fruit Growers' Exchange Walter
K Sprott dist mgr rm 916, 414 Walnut
- California Hotel Henry E Berte prop 5835
Kellogg Av California
- California Improvement Co Chas Potter cor-
res secy 5866 Bryson California
- California Post Office n e c Linneman and
Eldorado Av California
- California Walnut Growers' Association of
Los Angeles Cal rm 7, 15 E 3d
- Caliguiri Sam engineer h 1205 Walnut
- Calljure Pasquali lab bds 7 E Court
- Caliman Frances manicure 2618 Kemper Lane
- Marguerite clk 226 W 8th h 2618 Kemper.
Lane
- Viola M (wid David F) dressmkr 2618
Kemper Lane
- Wm M tchr Harriet Beecher Stowe School
h 2618 Kemper Lane
- Calin Trifu lab bds 1995 Central Av
- Caline Jon lab bds 1997 Central Av
- Calkins A Dexter bkpr The Bruner Woolen
Co h 2957 Wardall Av
- E H resident mgr Fruit Dispatch Co 1025
Union Trust Bldg h flat 21, 520 E 4th
- Frank J clk h 223 E 13th
- Geo L boat house and confr Lincoln Park
h 4230 Brookside Av
- Geo W condr h 2864 Wasson Rd
- Helen pupil nurse Cin'ti General Hospital
h 2864 Wasson Rd
- Opal pupil nurse h 2864 Wasson Rd
- Call A E asst engineer of tests 2015 Union
Central Bldg
- Chas h rear 18 W 9th
- Chas coal h 17 Pendery
- Calla John bds 1956 Queen City Av
- Callabro Joe lab h 930 Cutter
- Stephen lab h 930 Cutter
- Callaghan Kathryn phone op rm 213 s w c
3d and Central Av h 2230 Symmes
- Catherine wid Edmond h 2230 Symmes
- Katharine C steno rm 502, 225 E 4th h
707 W 4th
- Chas clk h 2312 Kenton
- Chas D lab h 2230 Symmes
- Edmond J propertyman h 2230 Symmes
- Frank distiller h 4407 Erie Av M
- John M clk h 2312 Kenton
- Jos P driver h 2230 Symmes
- Luke J stage hand h 2230 Symmes
- Michael F salesman 117 E 6th h 2312
Kenton
- Callahan Adolphus porter h 928 John
- Alice h 1047 St Gregory
- Alice mach op h 107 Goethe
- Alma insp h 1047 St Gregory
- Bessie phone op Am Telephone & Tel Co
res California
- Bridget pantry girl h 1033 W 9th
- Katherine tchr 6th fl 813 Race h 1126 Fort
View Pl
- Katherine wid John E h 1815 Columbia Av
- Cella (wid Thos) cigar roller h 928 Clinton
- Chas E coremkr h 1035 Cortlandt
- Chas J salesman The Alms & Doepke Co
h 309 Webster
- Clara M steno 1114 Union Trust Bldg h
966 Hawthorne Av

CALLAHAN—Continued.

- Clarence H mgr h 1225 Bremen
- Daniel res Home for the Aged Poor Florence Av
- Dan C, U S storekpr-gauger U S Int Rev Office h 1132 Rosemont Av
- Daniel sr lab h 1092 Gilbert Av
- Daniel A detective h 1840 Brewster Av
- Edward propertyman 814 Vine
- Edward J foreman 701 W Front h 1225 Sliker Av
- Elizabeth clk n w c Woodburn Av and Mc-Millan h 2300 Kenton
- Elizabeth B phone op h 930 Fairbanks Av
- Ella forelady h 1047 St Gregory
- Ellen phone op h 2300 Kenton
- Ellen wid John h 107 Goethe
- Eugene agt h 1331 Linn
- Florence M tchr Hughes High School h 966 Hawthorne Av
- Frank mach bds 454 E 5th
- Frank C v pres The Nunner & Ashton Co 421 E Pearl h 1815 Columbia Av
- Fred ins agt 409 2d Nat Bk Bldg h 1029 St Gregory
- Geo lab h 322 W Water
- Geo salesman h 606 Richmond
- Geo C plumber h 966 Hawthorne Av
- Hannah wid Patrick res Home for the Aged Poor Florence Av
- Harry lab h 322 W Water
- Hayden N cond'r h 1720 Brewster Av
- Helen wid Harry h 337 Ellen
- Howard chauffeur h 611 W 8th

CALLAHAN J. R.,

Dentist, 25 Garfield Place; Telephone Canal 2425

- Jas boiler mkr h 945 Barr
- Jas clk 416 Main res Norwood
- Jas waiter h 1033 W 9th
- Jas A coal 556 Freeman Av h 935 Barr.
- Jas D trav salesman 1934 Dana Av h 930 Fairbanks Av
- John h 1125 Broadway
- John cook h 503 W 7th
- John letter carrier Sta F, P O h 720 State Av
- John shoewkr h 1092 Gilbert Av
- John storekpr h 2300 Kenton
- John A lab h 2327 Symmes

CALLAHAN JOHN B.,

Representing Albert W. Schell & Co.; Established 1877; Fire, Life, Accident, Plate Glass, Tornado, Rent and Marine Insurance, 1414 First National Bank Bldg; 'Phones Main 133 and 134; Residence, 966 Hawthorne Av.; Residence 'Phone Warsaw 315—R

- John C h 5811 Bramble Av M
- John E foreman designer 6th fl s w c 4th and Elm res Bellevue Ky
- John M clk h 845 Hathaway
- Jos h 1126 Fort View Pl
- Jos B bricklyr h 1126 Fort View Pl
- Jos B carp h 2300 Kenton
- Jos F salesman 810 Union Trust Bldg h 3491 Harvey Av
- Jos M blksmith h 310 Oregon
- Julia wid Jeremiah h 1325 Pendleton
- Julia M wid Owen J h 930 Fairbanks Av
- Lena maid 715 S Crescent Av
- Loretta clk 429 Main res Norwood
- Louise wid Jas h 1614 Iliff Av
- Louise wid John J h 1047 St Gregory
- Mae night chief op Ridge Exchange Cin'ti & Suburban Bell Telephone Co res Ross-moyne O
- Margaret clk 300 W Court h 606 Richmond
- Margaret fitter 1201 Main h 2327 Symmes
- Maggie janitress h 935 Barr
- Margaret M steno The Retail Mercantile Agency h 1126 Fort View Pl
- Marjorie E tchr h 966 Hawthorne Av
- Mary dressmkr h 1126 Fort View Pl
- Mary forelady h 514 E 13th
- Mary wid Patrick h 606 Richmond
- Mary A clk 22 W 4th h 930 Fairbanks Av
- Mary Agnes steno h 3111 Phillips Av
- Mary Regina reader h 1225 Sliker Av
- Matthew P plate handler h 6221 Desmond M

STORAGE ROOMS FOR TRUNKS For Tourists or Absentees.

FIRST NATIONAL BANK,

S. E. Cor. Fourth and Walnut, Phone Main 2691.

CALLAHAN—Continued.

- Michael C blksmith h 1072 Willstach
 - Michael E millwright wks sec 9th and Broadway
 - Michael J clk P O h 2615 Hemlock
 - Miles coachman n e c Auburn Av and Bod-mann Av
 - Morris molder h 735 W Court
 - Nannie wid Frank M h 611 W 8th
 - Nora J milliner h 1132 Rosemont Av
 - Patrick caretaker h 2336 Laredo
 - Patrick cond'r h 3984 Hillside Av
 - Patrick watchman h 845 Hathaway
 - Patty insp The Fair h 611 W 8th
 - Peter A resident engr B&ORR rm 307 s w c 3d and Central Av
 - Raymond J linotype op h 1132 Rosemont Av
 - Robt h 1225 Sliker Av
 - Sarah A music tchr 966 Hawthorne Av
 - Sherman fireman h 513 Hannibal
 - Thos chauffeur h 2032 Pogue Av
 - Thos lab h 1092 Gilbert Av
 - W D mess Wells Fargo & Co Express rms 644 W 4th
 - Walter J woodwkr h 8346 Anthony Wayne Av H
 - Wm lab rms 415 New
 - Wm mach h 1046 St Gregory
 - Wm pressfeeder rms flat 5, 428 W Court
 - Wm real est 3340 Montgomery Rd
 - Wm stovemtr h 1231 Vine
 - Wm H clk gen pass dept CNO&TPRy h 1225 Sliker Av
 - Wm J waiter h 1533 Baymiller
 - Wm L pressfeeder h 423 W Court
 - Wm P plstr h 1126 Fort View Pl
- ☞ See also "Calahan," "Callaghan," "Calo-han" and "O'Callaghan"
- Callaway Bon h 722 W 4th
 - Maggie cigar roller h 1244 E 3d
 - Rose h 1244 E 3d
 - W R tel op rms 259 Pike
 - Wm whitewasher 839 Oliver
 - Wm L lab h 1141 Hopkins
- ☞ See also "Calloway"
- Calleji Triff (Costoi & C) rear 429 W 5th
 - Callen Albert police h 611 E 3d
 - Chris grocery 1825 Eastern Av
 - Leonidas sawyer h 1314 E Front
 - Marshall teamster h 504 Paulding Pl
 - Callender H Z southern representative The Whitman & Barnes Mfg Co 304 1st Nat Bk Bldg res Norwood
 - Callery Jos C trav salesman 2001 Union Central Bldg res Hamilton
 - Callies Emil foreman 1201 Bank h 2139 Winchell Av
 - Callin Abraham ladies' tailor rm 51, 439 Race res Ft Thomas Ky
 - Callins Arthur porter rms 626 Carlisle Av
 - Lillie laundress rms 543 Carlisle Av
 - Calliro Nicholas shoemkr h rear 310 E 12th
 - Callis Isido tailor h 526 Union
 - J W rms 419 W 6th
 - Jacob baker h 1614 Elm
 - Callmer Loretta shoewkr rms 1519 Vine
 - Callon Walter printer wks 27 Opera Pl
 - Calloway J C student rms 723 W 9th
 - Lawrence lab rms 406 John
 - Mary domestic rms 222 W Court
 - Sherwood lab rms 406 John
 - W B gen pass agt B&OSW and CH&DRys 43 Carew Bldg h 6626 Commercial Av S P
 - W Edward fireman h 1122 Main
 - Wm fireman h 118 E 12th
- ☞ See also "Callaway"

**First
National
Bank.**

Phone
Main 2691.

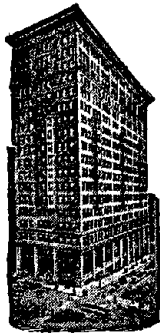

**Cook's
Conducted
Tours
To
Bermuda.**

CALLUP.

Callup Louis lab h 2814 Alms Pl
Calme Emil foreman mailing dept Cincinnati Times-Star h 273 Calhoun
—Frida saleslady The Alms & Doepke Co h 1564 Elm
—Othmer clk 312 Main h 273 Calhoun
—Rose h 1564 Elm
Calmeise Oscar h 3616 Roll Av
—Scott station housekpr h 3616 Roll Av
Calmese Alex musician h 423 Smith
Calnan Annette phone op h 2136 Auburn Av
—Clara dressmkr h 3413 Hudson Av
—Edna clk 529 Reading Rd h 2136 Auburn Av
—John police h 621 Melish Av
—Lucille saleslady 10 W 4th h 3463 Hudson Av
—Lucille steno h 621 Melish Av
—Mrs M M (wid Alfred) saloon 3517 Reading Rd
—Mary F wid Frank h 2136 Auburn Av
Calohan Lillie artist h 411 Chestnut
Caltrider Elmer E plumber h 2921 Sander
Calumet Co (The) smoking pipes, rm 67, 7 E 5th
—Underwriters of Pittsburgh 1401 1st Nat Bk Bldg
Calvary Baptist Church 323 McFarland
—Cemetery s s Duckcreek Rd e of Montgomery Rd
—Presbyterian Church n s Eastern Av b Heekin Av and Russell Av
—Prot Episcopal Church e s Clifton Av b Greendale Av and Lafayette Circle
Calvert A L v pres and mgr The Calvert Aniline & Chemical Co 28 W 3d h 166 Woolper Av
—Abbie wid David h 417 Chestnut
CALVERT ANILINE & CHEMICAL CO.
C. P. Calvert, President and Treasurer; A. L. Calvert, Vice President and Manager; E. J. Shannon, Secretary; Mill and Factory Supplies of all kinds; Importers and Dealers in Chemicals, 28 W. 3d; 'Phones Main 1244 and 1245
—Mrs Anna rms 127 W 9th
—Arthur shoemkr h 549 Dandridge
—Blanche Beall bkpr rm 311, 414 Walnut h 4727 North Edgewood Av W P
—C P pres and treas The Calvert Aniline & Chemical Co 28 W 3d h flat 21 s e c Park Av and Cross Lane
—Elmore chauffeur h 4727 North Edgewood Av
—Eva wid Rollie h 551 Dandridge
—Fanny clk 6th fl s e c 3d and Walnut h 45 Glencoe Pl
—Francis H h e s Paddock Rd n of B&OSW Ry B H
—Geo H motorman h 45 Glencoe Pl
—Grace confr 731 Clark
—Isabella clk h 45 Glencoe Pl
—Jas S salesman 1029 York h 4027 Gilmore Av Oakley
—Jesse F draftsman rm 507, 123 E 6th h 310 Woodward
—Lewis lab rms 735 W 4th
—Lithographing Co John Connelly mgr 818 Union Trust Bldg
—Margaret wid Robt h 1580 Gest
—Martin S foreman h 43 Glencoe Pl
—Nellie clk 6th fl s e c 3d and Walnut h 45 Glencoe Pl

CALVERT—Continued.

—Robt shoemkr h 551 Dandridge
Calvin (The) 50-52 E McMicken Av
—Bros (Harry C, Oren & John S) barbers 803 Main
—Elsie steno h 927 Main
—Harry C (C Bros) 803 Main h 927 Main
—Jas section foreman N&WRy Idlewild Sta res Norwood
—John S (C Bros) 803 Main h 927 Main
—John S barber h 927 Main
—Jos P h 927 Main
—Laura B saleslady h 927 Main
—Oren (C Bros) 803 Main h 220 Southern Av
Camarata J A salesman rm 333, 514 Main h flat 9, 121 E Court
Cambina Anthony baker h rear 1414 Walnut
Cambria John E salesman 809 Sycamore h 1836 Josephine
—Steel Co of Johnstown Pa, J L Adams dist sales mgr 1627 Union Trust Bldg
Cambridge Building 604 Race
—Glass Co Cambridge rm 38, 206 E 5th
Cambron Logan C salesman 507 Union Central Bldg h flat 24, 2712 Woodburn Av
Camden Fire Ins Association of Camden N J 2d fl 112 E 4th
—Fire Ins Association of Camden N J 1202 1st Nat Bk Bldg
—Louis brakeman h 633 W 7th
Camel S G rms 524 Sycamore
Cameron Alex cook h 212 Webster
—Mrs Armina shoewkr h 111 Findlay
—Bertha saleslady 38 W 5th h flat 3, 1107 Hopkins
—Carl trav salesman rms 18 E 7th
—Donald stockkpr h 539 Laurel
—Edward clk h 905 Walnut
—Electrical Mfg Co of Ansonia Conn 804 Traction Bldg
—Mrs Elizabeth grocery 905 Walnut
—Ella h 719 W 7th
—Ella nurse Methodist Home for the Aged C H
—Etta L tchr Bond Hill School h 2626 Essex Pl
—Geo S asst supt B&OSWRR Terminals n e c 8th and Millcreek rms flat 16, 322 W 4th
—Harry paperhgr bds 1043 Intermediate Av
—Hilda saleslady 38 W 5th rms flat 3, 1107 Hopkins
—J A engineer h flat 3, 1107 Hopkins
—John A police h 2096 Queen City Av
—John T porter h 1223 Myrtle Av
—Jos G clk Union Central Life Ins Co h 6508 Coleridge Av K H
—Lee engineer U S Custom House
—Louis carp h 116 Malvern Pl
—M A carp 623 VanHorn
—M Grace steno n w c Front and Freeman Av h 116 Malvern Pl
—Mary deaconess h 1027 Wesley Av
—Mary F wid Eugene h 2626 Essex Pl
—Orville T lab h 1009 Bank
CAMERON OTIS L.,
Physician, Office, 1401-1403 Union Central Bldg; Hours 9 to 11:30 a. m., 1 to 3:30 p. m.; 'Phone Main 870; Residence, Drake Av., Indian Hill; P. O. Address, Rural Route No. 1, Station M, Residence Telephone Madisonville 282
—Otto T foreman h 3437 Harvey Av
—Robt stockkpr 22 W 4th bds 1702 Highland Av
—Thos A salesman 16 E 2d h 1941 Fairfax Av
—Thos A jr grocery h 1941 Fairfax Av
—Wm cementer h 332 E 12th
Camery C Wm driver h 5629 Madison Rd M
—Mary wid Jas C h flat 8, 807 W Court
—Walter shoewkr h 1906 Elm
Camilli Sante porter rms 220 E 6th
Camillus Isabell milliner h flat 25 s w c Court and Vine
Camm Geo B clk comptroller's office CNO&TPRy res Bellevue Ky
—Jos R clk rm 510, 519 Main res Bellevue Ky
—Stella h flat 6, 1223 Bremen
Cammerer Gottlieb F porter h 206 Peete
See also "Kammerer"

CAMMERY.

- Cammery Mrs Jeff h 111 E 3d
 —Jessie h 111 E 3d
 —Julia h 111 E 3d
 Cammon Chas salesman rms 115 E 5th
 Camnitz Chas T chief engr Odd Fellows' Temple res Dayton Ky
 —Jos elect'n wks The Fair
 Camp Electric Co (Fred Wohlfrom) 1027 Marshall Av
 —Emma wid Henry R h Allenham st Anderson's Ferry
 —Helen with The John Shillito Co res Covington
 —Jas molder rms 26 E 9th
 —P B h 1618 Vine
 —Washington Auto Repair Co (Chas Brum) rear 1127 Draper
 —Washington Christian Church n e c Hopple and Sidney Av
 —Washington German Ev Prot Church n e c Sidney Av and Rachel
 —Washington M E Church n w c Hopple and Sidney Av
 —Washington News (Monthly) Frank L Haffner jr business mgr 3128 Colerain Av
 —Washington Roofing Co Henry Kurs prop 2834 Colerain Av
 ☞ See also "Kamp"
 Campagna Carmelo lab h flat 2, 312 Laurel
 Campagnucci Angelo h 627 Main
 Campbell A A salesman s w c 4th and Plum rms 31 W 7th
 —A Morgan clk CNO&TPRy Local Freight Office res Covington
 —A R principal Campbell Commercial School and Bartlett Commercial College 31 E 4th h 2760 Observatory Av
 —Ada B with The John Shillito Co h 514 E 4th
 —Albert lab h 2744 Hoff Av
 —Albert waiter rms 314 Perry
 —Albert J pressfeeder h 338 Lock
 —Alex driver h 2106 Pogue Av
 —Alice shoewkr h 922 Hopkins
 —Alice A clk 1012 Flint h 3292 Montana Av
 —Alice M clk 2d fl Ingalls Bldg h 238 Pike
 —Anastacia saleslady 425 Race h 3204 Spring Grove Av
 —Mrs Anna h 1210 Myrtle Av
 —Anna (C & Harrison) 21 E 7th h flat 5, 21 E 7th
 —Anna M fitter 5th fl Lyric Theater Bldg h 1822 Huron Av
 —Archibald supt h 1730 Dexter Av
 —Bertha wid Ralph H h 217 Worth
- CAMPBELL & BLUM CO.,**
 (George W. Blum, Frederick Blum & Charles Blum) Electrotypers, 132 and 134 Opera Place; Telephone Canal 3512.
 ☞ See Advertisement in Special Department
- Campbell-Bosworth Machinery Co of Boston.**
 E H Schwenker, E H Hewetson, Fred Easthope & Albert A Lerch agts harness machinery 636 Sycamore, after Oct 15, 1915, 710 Broadway
- Campbell Braxton W pres The Perkins-Campbell Co** 622 Broadway h 2333 Kemper Lane
 —Bros (John F, David J & Wm A) auto repairers 2508 Reading Rd
 —C E trav salesman Pittsburgh Plate Glass Co
 —Katherine shoewkr h 922 Hopkins
 —Katherine wid Thos h 1106 Vine
 —Catherine A steno h 3221 Fredonia Av
 —Chas clk 43 Carew Bldg h 3319 Wabash Av
 —Chas clk h 2029 Madison Rd
 —Chas clk CCC&StLRy Freight Office h 2654 Linden
 —Chas A mach hand h 4114 Kirby Av
 —Chas O teamster h 3003 Colerain Av
 —Chas R mach h 1711 Fairmount Av
 —Chas R motorman h 1174 Coppin
 —Chas S watchman h 2204 Gest
 —Clara H phone op Hotel Sinton h 3204 Spring Grove Av
 —Clarence E with The John Shillito Co h 721 Mellwood Av
 —Commercial School A R Campbell principal 31 E 4th

 **TO THE PANAMA CANAL**
 BY THREE DIFFERENT STEAMER LINES.
 TRIPS ARRANGED BY

**FOREIGN DEPARTMENT,
 FIRST NATIONAL BANK,
 S. E. Cor. Fourth and Walnut, Phone Main 2691.**

CAMPBELL'S CREEK COAL CO. (THE),
 S. F. Dana, President; E. O. Dana, Vice President and Treasurer; R. P. Gillham, Secretary and General Manager; M. E. Lynn, Sales Manager; James A. Grigg, City Salesman; Wholesale Miners and Shippers of Coal: Owners of the Campbell's Creek Coal Mines; Shippers by Rail from Mines at Dana, W. Va., via K. & M. R. R., Ohio Central Lines; also, from Elevator at Cincinnati via all Roads, and Newport, Ky., via L. & N. R. R., Elevators, foot of Baymiller, Cincinnati, O., and Newport, Ky.; General Offices, 918, 919 and 920 Union Central Bldg; Telephones Main 781 and 782. ☞ See Advertisement in Special Department

- Campbell Daniel D atty 3620 Wabash Av
 —David J (C Bros) 2508 Reading Rd h 3221 Fredonia Av
 —E Hamilton (Eastern Painless Dentists) 128 W 5th h 1516 St Leger Pl
 —E L trav salesman s w c Pearl and Elm
 —Ed C asst mgr Hotel Gibson 4th and Walnut res Hotel Gibson
 —Edward h 4442 West Fork Rd
 —Edward driver h 824 Livingston
 —Edward F driver h 2016 Winchell Av
 —Edward J bkpr The Procter & Gamble Co h 3635 Wabash Av
 —EH h Ottawa st Delhi
 —Eliza J (wid Welland) boarding 721 Mellwood Av

CAMPBELL DR. ELIZABETH,

- Physician; Office and Residence, s.e.c. Reading Road and Lexington Av., Avondale; Office Hours: 2 to 4 p. m., except Tuesday and Sunday which are by appointment only; Telephone Avon 669
- Elizabeth clk 1323 Main h 130 E Liberty
 —Elizabeth wid Dr W H h 1030 Linn
 —Elizabeth M nurse h 1556 Elm
 —Ella G (wid Thos D) librarian Pub Lib of Cin'ti Free Delivery Sta No 19, 108 Hartwell Av h 8352 Curzon Av H
 —Elsie cigarmkr h 325 E 13th
 —Mrs Emma cook h 831 Armory Av
 —Emma wid Harley h 2204 Gest
 —Euphemia bkpr 705 Union Trust Bldg h 3221 Fredonia Av
 —Fay bds 319 Longworth
 —Filey driver h 1030 Considine Av
 —Finley chauffeur h flat 3, 1413 Vine
 —Floyd lab h 2136 Florence Av
 —Frances h 2134 Sinton Av
 —Francis P restaurant 1126 Vine
 —Frank bartdr h 816 E 3d
 —Frank B clk American Ex Co's Depot h 2710 Eden Av
 —Fred A salesman h 3204 Spring Grove Av
 —G M asst to gen mgr elect'l dept s w c 4th and Plum res Covington
 —Geo rms 521 Elm
 —Geo collector 518 Race h 432 E 5th
 —Geo A bartdr h 1613 Iliff Av
 —Geo P office rm 35, 206 E 5th h 4223 Cherry
 —H D mess Adams Ex Co res Bellevue Ky
 —H M sanitary bacteriologist sec 3d and Kilgour h 3163 Niles
 —Hadley apprentice h 817 W 4th
 —Hampton T huckster h 3926 Holbrook Av
 —Hannah wid John W h 238 Pike
 —& Harrison (Anna C & Nell H) dressmkr 21 E 7th
 —Harry A live stock h rear 10 Mulberry
 —Harry C driver h 114 Ramsay
 —Harry S trav salesman 10 W Commerce h 1205 California Av

First National Bank.

STORES VALUABLES
FOR THE
SUMMER MONTHS.

PHONE MAIN 2691.

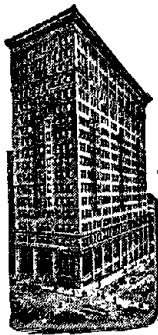

CAMPBELL—Continued.

- Hazel shoewkr h 831 Armory Av
- Helen clk 1326 Regent Av h 1430 Laidlaw Av
- Helen clk Geneva Optical Co res Newport
- Henry decorator rms 133 Garfield Pl
- Henry lab h rear 1511 Plum
- Hester clk 622 Sycamore res Newport
- Mrs Ida B saleslady 2d fl n e c 9th and Sycamore h flat F 1228 Vine
- Irene wid John h 316 Kilgour
- Isaac M plstr 1511½ Providence h 808 Hopkins
- J L clk 15 W 7th
- J M engraver bds 540 W 7th
- J R trav salesman h 2160 Sinton Av
- J W monotype op wks 3d fl 804 Sycamore
- Jas hodcarrier h 553 Laurel
- Jas stereotyper h 3226 Wold Av
- Jas G trav salesman h 1756 Brewster Av
- Jas H salesman n e c 5th and Vine res Covington
- Jas M solicitor 23 Opera Pl h 2929 Gilbert Av
- Jas S secy The Air-O-Lite Co rm 36, 206 E 5th res Harrison Pike, Green Tp
- Jane S wid Matthew h 3292 Montana Av
- Jennie h 4032 Rose Hill Av
- Jennie gilder h 1083 Mound
- Jennie maid h 1210 Myrtle Av
- Jessie waitress h 811 Freeman Av
- John bartdr h 2029 Madison Rd
- John lab bds 330 Hunt
- John molder h rear 3911 Colerain Av
- John teamster h 3221 Fredonia Av
- John A h 1613 Iliff Av
- John A supt The Sayers & Scoville Co 2261 Colerain Av h 2325 Fairview Av
- John A teamster h 1078 Wade
- John B h 1223 Jackson
- John B lab h 614 E 5th
- John C lab h 1217 Harrison Av
- John D lab h 3932 Ludlow Av
- John F (C Bros) 2508 Reading Rd h 3221 Fredonia Av
- John O foreman bottling room h 611 W 9th
- John S lab h 5830 Vienna California

CAMPBELL JOHN V.,

Prosecuting Attorney of Hamilton County, Office, Temporary Court House, n.e.c. Pioneer and Broadway; Law Office, 1401 Union Trust Bldg; Phone Main 990; Residence, Broadwell Station, Newtown; Phone Madisonville 221—X

- John W lab h 4114 Kirby Av
- John W motorman h 707 Neave
- John W jr lab h 4114 Kirby Av
- Jos lab h 3932 Ludlow Av
- Jos lab h 1106 Spring
- Kate E cook h 1344 Broadway
- Mrs Kittie clk h 1106 Vine
- L Jay mfrs' agt, elect'l supplies 2 Miami and Erie Bldg h 3470 Whitfield Av
- Lawrence B pressman wks sec 8th and Eggleston Av
- Lee H mach h 3932 Ludlow Av
- Corporal Leonard, U S A Recruiting Office 408 W 4th h 612 Vine
- Louise P steno City Solicitor's Office h 2045 Burnet Av
- Lucille W wid Geo E h 4723 Peabody M
- Lucy h 938 W 6th

CAMPBELL—Continued.

- M Edith director The Schmidlapp Bureau for Women and Girls office 200 Union Trust Bldg h 3550 Reading Rd
 - Mrs Mabel B h 2609 Roseland Av
 - Mae L clk rm 81, 518 Walnut res Norwood
 - Malinda wid Irwin h 3712 Dirr
 - Margaret student h 8352 Curzon Av H
 - Mrs Mary h 338 Lock
 - Mary bkpr Bischof, Sterne & Stein h 3221 Fredonia Av
 - Mary steno 228 Broadway h 238 Pike
 - Mollie wid Frank h 1417 Central Av
 - Mary A h 2517 Stratford Av
 - Mary T h 585 Torrence Rd
 - Mary L wid Jas h 1822 Huron Av
 - Mary L wid W B h 3550 Reading Rd
 - Mayme music tchr h 432 E 5th
 - Milton D with The Perkins-Campbell Co 622 Broadway h 2833 Melrose Av
 - Milton L h 3443 Wellston Pl
 - Milton L jr clk County Auditor's Office h flat 5 n w c Erie Av and Michigan Av
 - Myron A postal clk R M S
 - Rev Myron M pastor Hyde Park Methodist Protestant Church s w c Madison Rd and Oakley Av res Norwood
 - Nellie gilder h 1344 Broadway
 - Olive tchr Riverside School bds 3372 Hillside Av
 - Paul h 2431 Ingleside Av
 - Pearl h 721 Mellwood Av
 - Peter h 432 E 5th
 - Phares salesman 14 W 7th h flat F 1228 Vine
 - R Gordon h 3163 Niles
 - Rachel E wid Jas h 2500 Highland Av
 - Ralston lab h 1430 Laidlaw Av
 - Ray D clk 118 E 9th h 6 Glencoe Pl
 - Richard G saddler h 419 W 4th
 - Robt bds 3221 Enyart Av O
 - Robt crane op h 1430 Laidlaw Av
 - Robt horse dealer h 2300 Kenton
 - Robt waiter rms 128 W 7th
 - Robt C acct CNO&TPRY Local Freight Office res Newport
 - Robt H mail carrier h 216 Worth
 - Robt J clk n e c Canal and Jackson res Bellevue Ky
 - Rollie driver h 819 W 4th
 - Rose cook h 313 Pike
 - Rose wid John h 705 Laurel
 - Royal lab h 2945 Eastern Av
 - Sallie J tchr Mt Auburn Public School h 1354 Myrtle Av
 - Samuel barber h 419 Mill
 - Samuel lab h 1174 Coppin
 - Samuel L clk h flat 5, 21 E 7th
 - Sarah seamstress Colored Orphan Asylum
 - Stacey supt n e c Richmond and Harriet res Bellevue Ky
 - Stephen foreman dairy 3327 Bishop h 3418 Carthage Av
 - Susan wid Shelby h 2045 Burnet Av
 - T P umbrellas 1687 Blue Rock
 - Thos rms 412 E 2d
 - Thos E letter carrier P O rms 428 Hopkins
- ## CAMPBELL W. H.,
- Oculist and Aurist, Office, Suite 63 Vin-donissa Bldg, 19 W. 7th; Telephone Canal 464; Office Hours: 9 to 1 and 3 to 4:30 p. m., Sundays, 9 to 11 a. m.; Residence, 2140 Slane Av., Norwood; Telephone Ridge 21—R
- W L secy and treas The Cin'ti Time Recorder Co n w c York and Central Av h 3550 Reading Rd
 - Walter lab h 1166 Harrison Av
 - Walter S cashr Blue Ridge Despatch 709 Union Central Bldg res Mt Orab O
 - Washington rms 300 E Front
 - Wendell B secy The Perkins-Campbell Co 622 Broadway h 3876 Dakota Av
 - Whitfield lab bds rear 615 E Pearl
 - Wm h 419 Mill
 - Wm A (C Bros) 2508 Reading Rd res Norwood
 - Wm C helper h 1127 Clark
 - Wm J driver h 213 Odeon
 - Wm L clk CCC&StLRy Brighton Freight House h 2654 Linden
 - Wm O cupolatdr h 1736 Powers

CAMPBELL—Continued.

- Wm T waiter h 130 E Liberty
- Winfred A clk freight claim dept CNO&TP Ry res Norwood
- Camper Henry waiter h 732 Barr
- Mrs Mary domestic h 3 Cottage Terrace
- Viola waitress h 3 Cottage Terrace
- Campiean Jakob lab bds 4818 Spring Grove Av
- Campion Frank T candymkr h 2706 Vine
- Patrick J motorman h 2706 Vine
- Thos condr bds Grand Hotel
- W M gen western agt Carolina, Clinchfield & Ohio Ry 1125 Union Trust Bldg
- Wm L stockkpr h 2706 Vine
- Campolongo Dominick tailor h 604 Plum
- Campton Isadore clk 114 W 6th h 531 Armory Av
- Mitchel shoes 1020 Lincoln Av h 4240 Brookside Av
- Camputello Nick lab rms 10 Eastbourne Terrace
- Camtraci Natale lab h 620 Elm
- Camuso Angeles wid Nicola h 929 Curtiss
- CANADA LIFE ASSURANCE CO. OF TORONTO**, Mark Davis, Manager; Thos. Davidson, Secretary, 307 to 310 Commercial Tribune Bldg; Telephone Canal 3187
- Lovell lab h 535 Pierson
- Wm W postal clk R M S
- Canaday Lawrence N tel op W U Tel Co res Elmwood Place
- Canadian-Australian Royal Mail Steamship Line 436 Walnut
- Canadian Express Co s w c 4th and Race
- Canadian Express Co 30 W 7th
- Canadian Northern Express Co 30 W 7th
- Canadian Pacific Despatch, J D Lund com'l agt 31 Carew Bldg
- Canadian Pacific Despatch, B R White dist freight agt Fred W Mager contracting agt Roy E Pierce and C T Randall trav freight agts 2408 Union Central Bldg
- Canadian Pacific Ry M E Malone gen agt 436 Walnut
- Canadian Pacific Ry Freight Dept, B R White dist freight agt Carl K Landes gen agt Fred W Mager contracting agt Roy E Pierce and C T Randall trav freight agts 2408 Union Central Bldg

CANADIAN PACIFIC

STEAMSHIP LINE, Agency at First National Bank, s.e.c. 4th and Walnut

- Canadian Pacific Ry Royal Mail Steamship Lines 436 Walnut
- Canadian Pacific Steamship Lines Freight Dept, B R White dist freight agt Carl K Landes gen agt Fred W Mager contracting agt Roy E Pierce and C T Randall trav freight agts 2408 Union Central Bldg
- Canal Elevator & Warehouse Co (The) A G Wood supt office 320 E Court
- Canary Agnes h 2347 Stratford Av
- Alice M h 2347 Stratford Av
- Chas clk h 819 Elm
- Jas P h 2347 Stratford Av
- M Estelle bkpr garment dept 15 W 4th bds 2534 Eastern Av
- Maggie dressmkr h 2347 Stratford Av
- Michael A locksmith h 1042 Grand Av
- Regina bds 3126 Glendora Av
- Thos plumber 204 W 7th h 4003 W 8th
- Canavan Hugh F contracting freight agt Frisco Lines 507 Union Trust Bldg res Cheviot
- John clk B&OSWRR Freight Office res Cheviot
- Cancelliere Andrew barber 307 Vine rms 431 Elm.
- Madeline mach hand h 2311 Maryland Av
- Nellie clk 621 W Court h 921 W 8th
- Rose h 2311 Maryland Av
- Candioto Michael salesman 232 W 6th rms Browne Hotel
- Candler Amelia saleslady 1183 Main h 312 Milton
- Elsie clk s e c 8th and Main h 312 Milton

JAPAN AND CHINA

VIA PACIFIC PORTS.

ARRANGEMENTS MADE TO GO IN PARTY OR INDEPENDENT, BY

First National Bank, Cincinnati,
S. E. Cor. Fourth and Walnut, Phone Main 2691.

CANDLER—Continued.

- Emma M clk 26 W 7th h 312 Milton
 - Flora clk 26 W 7th h 312 Milton
 - Frank A janitor h 312 Milton
 - Candre Danila lab bds 4818 Spring Grove Av
 - Imre lab bds 4818 Spring Grove Av
 - Candrea Anna steno rm C Palace Hotel Bldg h 555 Hopkins
 - Etta wid Alex h 420 Bank
 - Jos railroader h 420 Bank
 - Louise S dressmkr 555 Hopkins
 - Cane Lillie bds 211 George
 - Caner Samuel pianowkr h 1777 Humboldt Av
 - Canfield Jerry switchman h 515 Armory Av
 - John cigarmkr h 1116 Garden
 - & Kerl (Walter C & Geo P K) props Cin'tl Business Investment Co 603 Prov Bk Bldg, also pianos 9 W 7th
 - Michael E bartdr h flat 5, 1217 Cutter
 - Norma steno 1134 Union Trust Bldg res Aurora Ind
 - Perry P trav salesman h 6220 Prentice M
 - Walter (C & Kerl) 603 Prov Bk Bldg and 9 W 7th h flat 3, 556 Stewart Pl
 - Cangany C E trav salesman 1111 Union Trust Bldg res Covington
 - Thos clk 135 E Pearl res Covington
 - Cann Jos E millwright h 3332 Cardiff Av O
 - Wm condr rms 2129 Gilbert Av
 - Wm M restaurant 2909 Woodburn Av
 - Cannady John T lab bds 1020 Lincoln Av
 - Cannata Jas lab h 1015 Cutter
 - Cannavine Pilomena h 2117 Florence Av
 - Canner Frank tailor h 708 Barr
 - Harry tailor rms 719 Richmond
 - Jacob tailor rms 832 W 8th
 - Leon collector rms 108 14th
 - Cannistaci Natale clk h 607 Smith
 - Cannon Albert lab h 572 Carlisle Av
 - Anna maid 1812 Dexter Av
 - Bernard I peddler h 1735 Dreman Av
 - Chas E salesman 110 E Front h flat 61 St Leger Flats
 - Clara A wid Wesley h flat 5, 43 W 5th
 - Earl steno s w c 6th and Carr h 4438 Darrow Av
 - Ellen h 2917 Price Av
 - Elmer J peddler h 1735 Dreman Av
 - Ernest B card writer wks Jones & Co
 - Frank finisher rms 944 Morris
 - Frank L salesman s e c 3d and Plum h 1219 California Av
 - Harry W shoemkr h 764 E 6th
 - Helen shoewkr h 764 E 6th
 - I J (I J C & Co) 110 E Front h 3559 Shaw Av
- CANNON I. J. & CO.**
General Produce Commission Merchants,
110 E. Front; Telephone Main 185
- Jas condr h 1169 Gilbert Av
 - Jas iceman h 620 Union
 - Jas lab res John J Hannon's e end Glenwood Av
 - Jennie (wid John) boarding 2502 Spring Grove Av
 - John clk rms 425 E 4th
 - Kirtley trav salesman h 3111 Durbin Pl
 - Marcella rms John Ireland's w s Lick Run Rd
 - Margaret clk 272 Ludlow Av h flat 2 n e c Ludlow Av and Telford
 - Mollie h 3422 Golden Av
 - Mary mgr s w c Gilbert Av and Woodburn Av h 2916 Gilbert Av
 - Mary saleslady 421 Race res Covington
 - Mary saleslady h flat 2 n e c Ludlow Av and Telford
 - Mary wid Henry h flat 2 n e c Ludlow Av and Telford

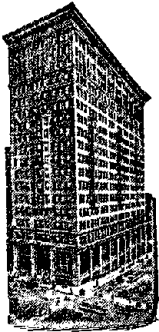

First National Bank.

Safe Deposit Boxes
on Ground Floor.

PHONE MAIN 2691.

CANNON—Continued.

- Mary wid Patrick h 764 E 6th
- Mary A at 1401 Traction Bldg h 3516 Monteith Av
- Mrs May h 820 Main
- Michael res Home for the Aged Poor Florence Av
- Michael lab rms 115 E 5th
- Michael J porter 4104 Glenway Av
- Patrick bds 2021 Auburn Av
- Patrick h 1539 Freeman Av
- Patrick F collector order dept sec 4th and Hammond h 3516 Monteith Av
- CANNON RICHARD L.,**
Commercial Law and Collections, 1325 Laidlaw Av., Bond Hill
- Ruby steno 329 W 3d res Reading
- Thos bartdr h 764 E 6th
- Walter Lee city fireman h 4438 Darrow Av
- Wm marble setter h 1043 Intermediate Av
- Wm F boxmkr h 1108 Broadway
- Cantalupo John Babbisto lab rms 2217 Symmes
- Cantelon S A prop Queen City Veterinary Hospital 3038 Reading Rd
- Canter Birch E clk 1110 2d Nat Bk Bldg h 4223 34th Av O
- Dorothy steno 35 Carew Bldg h 741 W 7th
- Geo condr h 2822 Vaughn
- Harold clk h 2230 Kenton
- Jos B kosher h 421 Clinton
- Louis clk h 711 W 7th
- Nettie M h 3558 Michigan Av
- Norvin tailor h 421 Clinton
- Ray saleslady 525 W 6th h 741 W 7th
- Sam dry gds 525 W 6th h 741 W 7th
- Sarah saleslady 525 W 6th h 741 W 7th
- ☞ See also "Cantor"
- Canton Steel Works 209 W 3d
- Cantor Alma tchr Avondale School h flat C 18 Landon Court
- Anna wid Gustav h flat 11, 2912 Burnet Av
- Ethel tchr Oylor School h flat C 18 Landon Court
- Harry J salesman 24 E 6th h 1629 Brewster Av
- Harvey (Western Auto Supply Co) treas The Anchor Brass & Aluminum Co 1110 Harrison Av, also v pres and asst gen mgr The American Smelting & Refining Co n w c 9th and Freeman Av h 854 Rockdale Av
- Jos carp h 805 W 9th
- Jos salesman n w c 9th and Broadway h flat C 18 Landon Court
- Julius pres and gen mgr The American Smelting & Refining Co n w c 9th and Freeman Av h 854 Rockdale Av
- Louis J supt The American Smelting & Refining Co n w c 9th and Freeman Av also secy The Anchor Brass & Aluminum Co 1110 Harrison Av h 854 Rockdale Av
- Samuel (Western Auto Supply Co) also pres and gen mgr The Anchor Brass & Aluminum Co 1110 Harrison Av h 854 Rockdale Av
- Sarah wid Oscar h 727 W 9th
- Thos W clk purch dept CNO&TPry h 4226 Brookside Av
- ☞ See also "Canter" and "Kanter"
- Cantrell Mrs Alice h flat 11, 340 W 4th
- Hubert stockkpr 1133 Main rms 32 E 9th
- Lewis E bkpr 211 W 4th res Covington
- Orange H lab h 4542 Eastern Av
- Walter A postal clk R M S

CANTWELL.

- Cantwell Albert W carp h 233 Strader Av
- Edwin J, U S N h rear 509 E 12th
- Ethel F complexion specialist at 21 E 7th h rear 509 E 12th
- Frances wid Jos h rear 509 E 12th
- Jos rms 103 W Court
- Jos H shoemkr h rear 509 E 12th
- Josephine wid John h 2432 Maplewood Av
- Robt H salesman The Alms & Doepke Co h rear 509 E 12th
- Simpson lab bds 3131 W 6th
- Canty Beatrice h flat 6 sec Calhoun and Scioto
- Ella A h flat 6 sec Calhoun and Scioto
- Jennie M bkpr 3120 South st Oakley res Norwood
- Nellie C bkpr rm 15, 41 E 4th res Norwood
- Cantzler Edwin jeweler h 2359 Flora
- John foreman saddler 1501 Freeman Av h 2359 Flora
- John A clk 2 E 2d h 2359 Flora
- Canz Fred lab h 2311 Colerain Av
- Cappek Jas baker h 1704 Main
- Capelle Albert acct 704 Traction Bldg, also secy The Union Brush & Wire Goods Mfg Co 1007 Walnut h 2412 Clifton Av
- Helen (wid Wm) laundress h 1508 Elm
- Kate (wid Henry) ticket seller 709 Vine h 421 David

CAPELLE HON. LOUIS H.,

- Attorney at Law; also, Assistant Prosecuting Attorney Civil Department, 1401-1402 Union Trust Bldg; 'Phone Main 990; Residence, 1504 Aster Place (Tecoma Av.), College Hill; 'Phone Park 772—R
- Mary wid Wm h 1504 Aster Pl
- Capello C W leather 109 E 8th
- Capewell Horse Nail Co (The) of Hartford Conn, F W Armstrong mgr 720 Main
- Capin John lab rms 1520 Central Av
- Mike lab bds 1543 Central Av
- Tony lab rms 1520 Central Av
- Capitol-Barg Dry Cleaning Co (The) Jacob R Barg pres Louis Z Bloch v pres Harry M Barg secy and treas 1654 Providence and 17 W 7th
- Caplan Alex peddler h 1035 Rittenhouse
- R & Co mer tailors 409 W 5th
- Reuben (R C & Co) 409 W 5th h 524 Ridgeway Av
- Caplinger Oliver rms 41 Main
- Caporossi Jas porter rms 748 W 8th
- Caposela Michael polisher h 230 W 3d

CAPPEL A. & SON,

- Manufacturers and Dealers in Umbrellas and Parasols, 428 Race; Factory, Dayton, O
- Albert M mess 101 Carew Bldg h 815 State Av
- Anthony foreman 2624 Colerain Av res Covington
- Clara C h 815 State Av
- Edward H clk CCC&StLry Freight Office h 1550 Barton
- F Albert fireman h 2946 Burlington Pl
- Frances wid Jos h 1514 Linn
- Frank mgr n e c 5th and Elm h 840 Clark
- Frank A clk 816 State Av h 815 State Av
- Fred J mach h 3012 Colerain Av
- Fred W clk 816 State Av h 815 State Av
- Mrs Helen saleslady 5th fl Lyric Theater Bldg h 1530 Dudley
- Henry grocery 1516 Linn h 1514 Linn
- Henry F grocery 816 State Av h 4525 Glenway Av
- Jas baker h 3108 Gilbert Av
- John reporter h 231 E 4th
- Jos (Schulte & C) 2d fl 120 E 6th res Norwood
- Marie h 815 State Av
- Matilda with The John Shillito Co h 815 State Av
- Minnie domestic h 6362 Commercial Av Delhi
- Philip bartdr h 1530 Dudley
- Philip H tel op W U Tel Co h 3400 Woodburn Av
- Philip J grocery 436 Lock
- Philip J salesman h 3400 Woodburn Av
- ☞ See also "Kappel"
- Cappell Albert clk 614 Main res Dayton Ky

CAPPELL—Continued.

—Chas (C Trautmann & Co) 614 Main h 2236 Nelson Av
 —Edmund student h 2236 Nelson Av
 Cappeller Elizabeth wid Wm S h n e c Gordon and Howland Pl
 Cappibianica Albert musician h 1843 Josephine
 Cappleman Elmer R carp h 4303 33d Av O
 Capps Ike R mgr 520 Main res Covington
 Cappuccitti Make lab rms 730 Clark
 Capri Pazzi lab rms 504 Smith
 Caprio John lab h 922 Baymiller
 —Jos lab h 922 Baymiller
 —Simone lab rms 922 Baymiller
 Caproni Enrico saloon 621 College rms 12 E 7th
 —Victor bartdr h 621 College
 Captain Mary janitress h rear 312 E 12th
 Carabas Saiman lab bds 1995 Central Av
 Caracciolo Anthony (G C & Son) 2 E McMicken Av h flat 6, 2 E McMicken Av
 —G (G C & Son) 2 E McMicken Av h flat 6, 2 E McMicken Av
 —G & Son (G & Anthony) fruits 2 E McMicken Av
 Carafi Luigi lab bds 304 W Water
 Carasone Dominick fruits h 227 W 6th
 Carberry Edward J clk n w c 3d and Mill res Covington
 —Thos J cook h flat 400, 336 W 6th
 —W H clk n w c 3d and Mill res Covington
 Carbery John J pres The John J Carbery Co 332 Main h 4128 Glenway Av
 —The John J Co John J Carbery pres Jas P Costello v pres Henry Enneking secy and treas, tailors' trimmings 332 Main
 —Wm E jr clk CCC&STLRy Brighton Freight House res Covington
 Carbin August J watchman h flat 3, 819 Main
 —Frank clk 29 E 5th h flat 3, 819 Main
 —Louise supervisor Cin'ti toll Cin'ti & Suburban Bell Telephone Co Canal Exchange h flat 3, 819 Main
 —Wm F, U S N h 819 Main
 Carbon Brick Co of Pittsburgh Pa rm 1208 414 Walnut
 Carbon Copy Book Co, Chas Schraffenberger mgr 414 E 2d
CARBON FUEL CO. (THE).
 J. R. Thomas, President; W. J. Magee, Treasurer and Manager; Miners and Wholesale Shippers of Coal, 1206 and 1207 Traction Bldg; 'Phone Main 3668
CARBORUNDUM COMPANY (THE).
 Charles R. Cox, Manager; Manufacturers of Abrasive Materials, 308-310 Main; Telephone Main 259; Works, Niagara Falls, N. Y.
 Cardalas Peter pantryman Hotel Sinton
 Carden Olive h 4179 Hamilton Av
 Carder Annie wid Jesse h 614 Mound
 Cardin Wm lab h 1023 John
 Cardone Attilio tailor h 1122 Main
 Cardosi Albert tailor 4th fl n e c 4th and Walnut res Covington
 —Edwin blue printer wks 108 W 4th
 —Fred A clk 213 Walnut res Covington
 Cardwell Thos section hand rms Dana Av and CL&NRY
 Careful Carpet Cleaning Co 1851 Reading Rd
 Carel Walter lab h 3163 W 6th
 —Wm H lab h 3163 W 6th
 —Wm H jr mach hand h 3126 Hillside Av
 Carender John lab h 509 Harriet
 Caretti Geo lab h 641 Manitou
 —Sam lab h 641 Manitou
 Carew Building s w c 5th and Vine
 —Gordon h 2565 Observatory Av
 —Mrs Jos T wid bds Hotel Alms
 —Robt G v pres The Mabley & Carew Co n e c 5th and Vine h 3009 Fairfield Av
 Carey Alice J h flat 8 n w c Erie Av and Michigan Av
 —Alice V librarian Westwood Branch Pub Lib h 3538 Epworth Av
 —Annie S clk money order division P O h 30 Hartwell Av H
 —Augusta G clk rm 510, 519 Main res Lockland
 —Bessie wid John h flat 14 rear 530 E Pearl
 —Bettie waitress h 510 Smith

COOK'S TOURS

70 Yearly to Europe.

First National Bank, Cincinnati,
 S. E. Cor. Fourth and Walnut, Phone Main 2691.
ONLY AGENT.

CAREY—Continued.

—Catherine wid Jas D h 730 Burns
 —Chas H clk h 3114 Burnet Av
 —D W sociological investigator 911 Race res Norwood
 —Daniel J boxmkr h 730 Burns
 —David L cook h rear 1276 E 3d
 —Donald clk bds 540 W 7th
 —Dora bkpr 2719 Price Av h 909 Summit Av
 —Dr chiropody 43 Emery Arcade
 —Edward butler h 510 Smith
 —Elwood O mach hand h 4401 Station Av
 —Emma B wid Edward H jr h 3604 Warsaw Av
 —Frank W chauffeur h 3114 Burnet Av
 —J Ward drug clk h 3010 Cleinview Av
 —Jane phone op Business Men's Club h 3010 Cleinview Av
 —John h 3010 Cleinview Av
 —John butler h 1210 Chapel
 —John J cond'r h 1858 Huron Av
 —John J driver h 730 Burns
 —John T ironwkr h 3623 Lasalle
 —Jos W painter rms 115 E 5th
 —Josie buyer 22 W 4th h flat 8 n w c Erie Av and Michigan Av
 —Lillian boxmkr h 1619 Sycamore
 —Louise laundress h 717 W 5th
 —Mary M h 3538 Epworth Av Westwood
 —Nettie W wid Howard F h 1449 Aster Pl C H

CAREY THE PHILIP MFG. CO.,

Geo. D. Crabbs, President and General Manager; Roscoe B. Crabbs, Vice President and Treasurer; E. L. Buse, Secretary; Manufactures Carey Flexible Cement Roofing, Ceil-Board, Elastite Expansion Joint, 85 per cent. Carbonate of Magnesia Steam Pipe and Boiler Coverings, Standard Asbestos Pipe and Boiler Coverings, Asbestos Paper, Mill Board, Rope and Wick Packing, Asbestos Cloth, Twine and Yarn, Asphalt Pitch for Roofing, Paving and Waterproofing Purposes, Sheathing Felt, Woolen Felts, Roof Paints, Coal Tar Pitch, Wall Board, &c.; General Offices and Factories, Lockland, on C., H. & D. and Big Four Railroads, Ten Miles from Cincinnati; Private Branch Exchange 'Phone Valley 370; City Roofing Office, 1606-1608 Reading Road; Telephone Canal 2434; City Pipe Covering Office, n.w.c. 8th and Eggleston Av.; Telephone Canal 2389.

Carey The Philip Mfg Co of Lockland asbestos mfrs city office n w c 8th and Eggleston Av R E Kramig & Co agts roofing office 1606 Reading Rd The Breese Bros Co representatives
 —Raymond M sawyer h 4205 Mad Anthony
 —Mrs Ruth steno n e c John and Findlay h 4684 North Edgewood Av
 —Scott elect'n rms 456 E 5th
 —Serena wid John W h 30 Hartwell Av H



FIRST NATIONAL BANK.

S. E. Cor. FOURTH and WALNUT.
Phone Main 2691.

**SAFE DEPOSIT BOXES,
\$3.00 and up.**

CAREY—Continued.

- Thos gardener h 3114 Burnet Av
- W V saloon 3832 Glenway Av h 1041 Academy Av
- Walter J (C & Zimmerman) rm 15, 41 E 4th res Norwood
- Wilbur clk h 3114 Burnet Av
- Wm gardener h 3114 Burnet Av
- Wm porter rms 416 John
- Wm N solicitor 104 Bell Block h 1917 Central Av

CAREY & ZIMMERMAN,

(Walter J. C. & Frank A. Z.) Real Estate and Builders of Homes, Prices Low, Terms Easy; Plans and Specifications Free to Customers, Room 15 Fosdick Bldg, 41 E. 4th; Telephone Main 2281

See also "Cary"

- Carfalo Roco lab h 315 John
- Carfello Michael lab h 526 Augusta
- Caridi Antonio lab bds 1112 Jackson
- Silvestro lab bds 1112 Jackson
- Carie Wm tobacconist rms 117 E 8th
- Carington Mrs Fannie h 209 Post Square
- Jefferson lab rms 59 Bowen b 7th and 8th
- Carithers J L (Eastern Painless Dentists) 128 W 5th h n e c Liberty and Iliff Av
- Carius Arthur T yd condr PCC&StLRy Pass yd res Newport
- E A depot agt Adams Ex Co at Pennsylvania Pass Sta res Newport
- Edward A jr baggage checkman Pennsylvania Pass Sta res Newport
- Fred W clk Adams Ex Co res Newport
- Howard J clk Adams Ex Co res Newport
- Michael J clk Adams Ex Co res Newport
- Phillip clk Adams Ex Co res Newport
- Carl Edna steno 904 2d Nat Bk Bldg h 3624 Beechmont Av
- Ernest ins agt rm 608, 519 Main h 20 E 13th
- Frank J steno PCC&StLRy Freight Office h 1910 Pleasant
- Geo lab h 3838 Edgewood Av
- Geo O tchr 30th Dist School h 3582 Outlook Av
- Harry tailor h 805 W 9th
- Harry E trav salesman h 3582 Outlook Av
- Jos coal 1910 Pleasant
- Jos A driver h 3838 Edgewood Av
- Louis clk n w c 5th and Central Av h 805 W 9th
- Nathan tailor h 805 W 9th
- Robt E pres and treas Young & Carl 2d fl 705 Vine res Newport
- Rose steno rms 641 W 4th
- Rosa wid John C h 1791 Sycamore
- Wilmer S carp 3624 Beechmont Av
- Carle Caroline wid Wm L h 236 Erkenbrecher Av
- Conrad P jr collector h 3931 Llewellyn Av
- Jas H lab h 323 W Front
- Marie steno rms flat 4, 1027 E McMillan
- Ned dishwasher h 810 Mound
- Wm B salesman h 236 Erkenbrecher Av
- Carleson Herman ironwkr rms 218 W Court
- Carleston Rose waitress h 152 E McMicken Av
- Carleton Emerson metalwkr h 423 Chestnut
- Homer C acct 1027 Union Trust Bldg res S Norwood
- Luther M supervisor Longview Hospital h 118 E 73d C
- Mary V saleslady 7100 Carthage Pike h 118 E 73d C

CARLEY.

- Carley Andrew L carp h n e c Parkland Av and Twain Av S P
- Clarence D dentist rm 44, 439 Race, also trav salesman 215 Vine h 3022 Gilbert Av
- Edward A gen supt n e c 9th and Harriet h 911 Elberon Av
- Henry P driver h 3628 Idlewild Av
- Nancy T wid Lyman F h 8036 Gilbert Av
- Thos J clk 7th fl 9 W 4th rms 2314 Eastern Av
- Walter C salesman 215 Vine h 3036 Gilbert Av
- Carlier A E carp h 1640 Blair Av
- Carlin Catherine forelady h 2325 Symmes
- Hannah cook h 337 W Court
- Helen M dressmkr h 2325 Symmes
- Jennie (wid Michael) bkpr 306 W 5th h 413 Considine Av
- Laura A clk h 2325 Symmes
- Patrick clev op h 2325 Symmes
- Phillip P clk P O h 2519 Park Av
- Ralph fireman h 3137 Eastern Av
- Ross clk round house CCC&StLRy Riverside res Cleves
- Carlisle Art Co, Henry Gell prop 550 W 7th
- Katherine M saleslady h 2430 Fairview Av
- Chas L clk Adams Ex Co res Covington
- Clark shoewkr h 2946 Paxton Av
- Earl G clk 903 Traction Bldg h 2430 Fairview Av
- CARLISLE & FINCH CO. (THE),** Morten Carlisle, President; Robert S. Finch, Secretary and Treasurer; Manufacturers of Search Light Projectors, Electrical and Scientific Novelties, 229 and 231 E. Clifton Av.; Phone Canal 2176
- Fred barber h 2430 Fairview Av
- Fred W h flat 9, 1048 Mound
- Fred Wm clk 912 Main h 2430 Fairview Av
- Geo W h 2448 Maplewood Av
- Henrietta milliner h 2430 Fairview Av
- Irvin E cook h 3065 Kerper Av.
- Isabel W wid John h 71 Hollister
- Jas lab rms 736 Webb
- Jas B restaurant 245 Carrel
- John T salesman 622 Sycamore h 1322 Michigan Av
- Lizzie wid Wm E h 224 Grant
- Louis H stockkpr 622 Sycamore h 1322 Michigan Av
- Margaret wid Robt h flat 3, 748 E McMillan
- Morten pres The Carlisle & Finch Co 229 E Clifton Av h 71 Hollister
- Oliver B umbrellamkr h 2641 Cummins
- Patsy wid Wm T h 611 W 8th
- Robt R bkpr 3233 Fredonia Av h flat 3, 748 E McMillan
- Wm h 1126 Yale Av
- Carlo Angelo rms 2526 Ravine
- Carlos Sister Mary superioress Sisters of Charity h n e c Ashmont Av and Shady Lane
- Carlough Wm (Queen Oil Co) 1041 E McMillan h flat 6 s w c 9th and Race
- Carlson Clara nurse res Alice Poage's, Windermere Way C H
- H Conrad chauffeur h flat 6, 2535 Park Av
- Ivan restaurant 912 E McMillan h flat 6, 2535 Park Av
- Robt trav salesman s w c 6th and Carr res Lockland
- Carlton A W clk 525 W 4th res Covington
- Alice presser h 821 State Av
- David lab h 1511 Cutter
- Edward helper h 821 State Av
- Emma wid John h 821 State Av
- Flats 904 Morris
- Francis musician rms 320 Broadway
- Jas C clk Electric Railway Equipment Co res R F D. 16
- Nellie h 807 Carr
- Richard carp h 1511 Cutter
- Wm shoewkr h 1515 Baymiller
- Wm supt rms 630 W 4th
- Carmack Clarence fitter h 1415 Race
- Eldridge clk h 1415 Race
- Mrs Henrietta h 1415 Race

CARMACK—Continued.

—Jefferson engineer rms 341 W 5th
 —Marie seamstress h 1415 Race
 —Raymond milk tester h 1415 Race
 Carman C G mgr The Oliver Typewriter Co
 326 W 4th h 2532 Park Av
 —J Ernest asst in geology University of
 Cin'ti h flat 10, 339 Ludlow Av
 Carmel Hyman h 814 W 7th
 —Isaac butcher h 814 W 7th
 —Presbyterian Church (Colored) 730 W 6th
 Carmell Carrie h 700 Neave
 —Edward W lab h 1516 Barton
 —Lizzie wid Edward h 1338 Main
 —Wm J clk CCC&StLRy Freight Office h
 1338 Main
 Carmelo Mastill lab h 522 W 6th
 Carmichael Beatrice res Geo S Haydick's,
 Holly Av
 —Chas porter rms 129 Opera Pl
 —Dan salesman 316 Walnut res Cote Brill-
 iant Ky
 —Jas W barber 213 Broadway h flat 4, 427 E
 3d
 —John teamster rms 824 E Pearl
 —Julia h 131 Shillito Pl
 —Wm F pressfeeder wks 121, W 4th
CARMICHAEL WILMER F.,
 Reporter Commercial Tribune; Resi-
 dence, Dayton, Ky
 Carmichel Timothy C carp h 6031 Colter Av
 Mt W
 —W Claude mach hand h 6031 Colter Av
 Mt W
 Carmickle Oscar attendant Longview Hos-
 pital
 Carmine Patri lab rms rear 426 Smith
 Carmody John T car repalrer h 3 Saratoga
 —Patrick insp h 3 Saratoga
 —Roland student Mt St Mary's Theological
 Seminary Mt W
 Carmosino Alexandro pianowkr h 437 Dor-
 chester Av
 —Ercolo tailor h 437 Dorchester Av
 —G tailor h 1330 Walnut
 —Giuseppe tailor h 437 Dorchester Av
 —Goffredo tailor h 1330 Walnut
 —Jos mgr The Perfection Coat Making Co
 20 Temple Bar h 437 Dorchester Av
 Carnahan Ada nursery matron rms 501 E 3d
 —Andrew M bds Grand Hotel
 —B E lather rms 907 Nassau
 —Chas R salesman The Marmet Coal Co ft
 of McCullough h 3787 Pennsylvania Av
 —David M h 2962 Colerain Av
 —John lather h 1410 Race
 Carnati Giovanni lab bds 302 W Water
 Carnay Harry K litho h 2127 Grandin Rd
 —Hettie J wid Fred B h s s Observatory Av
 e of Custer
 See also "Carney"
 Carneal Davis bds The Auburn
 —Mary bds The Auburn
 —Wm lab h 1041 Jordan
CARNEGIE STEEL CO. OF PITTSBURGH,
 Steel Manufacturers, John E. Woods,
 Manager of Sales, 1016 Union Trust
 Bldg: Phone Main 2424
 Carnelssa Antonia ice creamkr rms 560 W
 6th
 Carner F W night ydmaster B&OSWRy
 Round House ft of Arlington st res Lud-
 low Ky
 Carnes A Jacob asst mgr h 1426 Race
 —Alva D glasswkr h 5846 Berte California
 —Augustus O teamster h 5731 Bryson Cali-
 fornia
 —Harry lab h 5731 Bryson California
 —Jacob E foreman h 700 Delta Av
 —Jesse E condr h 1527 Hapsburg
 —Theo lab h 2053 Sutton Av Mt W
 —W Nick mgr catalogue dept 422 Main res
 Covington
 —Walter W carp h 5777 Croslin California
 See also "Kearns"
 Carney Albert M city fireman h 1001 State
 Av
 —Anna M phone op h 1223 State Av
 —Bernard hostler bds 1210 W 8th
 —Bridget wid Austin h 1448 State Av
 —Bridget (wid Thos) stock lady The Alms
 & Doepke Co h 1341 Sycamore

**SOUTH AFRICAN PORTS
AGENCY UNION CASTLE LINE.**

First National Bank, Cincinnati,
S. E. Cor. Fourth and Walnut, Phone Main 2691.

CARNEY—Continued.

—Chas A peddler h 1223 State Av
 —Chas E peddler h 1223 State Av
 —Frank clk rms 602 W Court
 —Harry clk h 68 Race
 —Helen M steno 323 W 3d res Norwood
 —Ida M secy The Browne & Stuart Co rm
 503, 104 W 4th h flat 3, 1710 Madison Rd
 —Jas res Home for the Aged Poor Florence
 Av
 —John brakeman h 5835 Bramble Av M
 —John clk 121 E 4th res Norwood
 —John E meat insp h 3042 Colerain Av
 —John J lab h 3940 Spring Grove Av
 —Jos P clk n w c Augusta and Smith h 623
 Richmond
 —Jos T clk h 1707 Highland Av
 —Kate wid Michael J h 68 Race
 —Mary bds 521 Hickman Av
 —Mary wid John h 1830 Brewster Av
 —Nellie clk h 3042 Colerain Av
 —Nora h 3904 Columbia Av
 —Patrick lab h 407 New
 —Patrick E condr h 1930 Clarion Av
 —Patrick L driver h 553 Betts
 —Peter J pipemkr h 6817 Parkland Av S P
 —Samuel rms 512 Vine
 —Thos L h 1223 State Av
 —Walter T clk h 68 Race
 —Wm G rms 321 E 5th
 —Wm L off and on man s w c 4th and Plum
 h 68 Race
 —Wm M capt steamer Greenland h 1707
 Highland Av
 —Wm M Jr clk depotmaster's office CCC&
 StLRy h 1707 Highland Av
 —Wm T bkpr h 1341 Sycamore
 See also "Carnay" and "Kearney"
 Carni Carmelo carp bds 17 E Court
 Carns Henry A ins agt rm 608, 519 Main h
 2450 Columbia Av
 Carodi Julius waiter rms 127 W 9th
 Carolina, Clinchfield & Ohio Ry Wm M Cam-
 pion gen western agt 1125 Union Trust
 Bldg
 Carolina Despatch John R Brophy com'l agt
 45 E 4th
 Caroline Flats 946 to 952 Grand Av
 Caron Geo E ticket agt Cin'ti, Georgetown &
 Portsmouth Ry 405 Sycamore h 4114
 Dumont
 —Henry E condr h 1232 Lick Run Rd
 Carota Augustino lab h 2161 Queen City Av
 Carothers Edna seamstress h 10 Farrell's
 Court
 —Elizabeth visiting school nurse Board of
 Health h 409 Broadway
 —J Wm mill hand h 10 Farrell's Court
 —John B asst to gen mgr rm 305 s w c 3d
 and Central Av h 4348 Erie Av M
 —Ralph student h 409 Broadway
 —Robt phys 409 Broadway
 —Mrs Rosa h 10 Farrell's Court
 —Thos A asst mgr 4th fl 1054 Gilbert Av h
 409 Broadway
 —Thos B h 10 Farrell's Court
 See also "Carruthers"
 Caroti John G printer h rear 813 Wade
 Carovillano N tailor h flat 9, 246 E 5th
 Carpenter Alice wid Jasper A h 445 E 5th
 —Alice M office attendant 4825 Whetsel Av
 M res Rural Route No 10 Madisonville
 —Mrs Amy buyer 415 Race h flat 12 junc
 Markbreit Av and Allston Oakley
 —Mrs Anna laundress h 1306 Main
 —Blackburn B lab h e s Percy Av n of Gate
 —C P with The Law's Ins Agency Co 301
 4th Nat Bk Bldg h 2509 Park Av

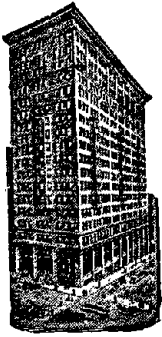

FIRST NATIONAL BANK,

**SOUTH-EAST CORNER
FOURTH and WALNUT**

PHONE MAIN 2691.

CARPENTER—Continued.

- C Sidney lab h s s Clinton Springs Av w of Washington Av
- Carrie wid Geo W h 117 Turkey Bottom Rd E Columbia
- Catherine manicure h 535 W 5th
- Chas lodging 15 W Court
- D L & Co carr hardware 652 Main
- Daniel G clk 717 Main h 754 Clark
- David E mach h 1665 State Av
- David K salesman h 3774 Pennsylvania Av
- David L (D L C & Co) 652 Main h 3855 Reading Rd
- David T mach h 3090 W 6th
- Dudley A insp h 820 Barr
- Edward assembler h 120 W 15th
- Edward teamster h 638 E 6th
- Edwin J asst engr U S Engr Office 405 P O Bldg h 317 Rockdale Av
- Edwin W foreman h 5729 Arnsby Pl M
- Eleanora fitter 35 W 5th h 2315 Warsaw Av
- Ereth L postal clk R M S
- Eugene lab rms 325 John
- Frank A foreman h 7015 VanKirk Av C
- Frank B automobiles h flat 7, 523 Laurel
- Geo lab h s s Clinton Springs Av w of Washington Av
- Georgia B clk 535 W 5th rms 722 Barr
- Goldie saleslady h 2258 Vine
- Gustav E postal clk R M S
- Harold laundryman bds 609 Eden Park Entrance
- Henry driver h 2128 Florence Av
- Henry S fireman h 2612 Eastern Av
- Henry S lab h 247 Foster
- Henry W press asst Cin'ti Times-Star
- Horace E acct at 2413 Union Central Bldg h 2509 Park Av
- Hubert C clk 61 Ingalls Bldg h flat 4 sec 12th and Race
- J D leatherwkr h 3347 Fairfield Av
- J E lab rms 412 E 2d
- Jack porter rms 510 John
- Jeff hodcarrier h 522 Carlisle Av
- Jos helper bds 8467 Anthony Wayne Av H
- Jos molder h rear 1806 Dudley

CARPENTER JULIA W.,

Physician and Surgeon; Office and Residence, 2636 Park Av.; Telephone North 1910; Office Hours: 11 a. m. to 2 p. m. and by Appointment

- Lily F phys 2636 Park Av
- Louis h 221 Turkey Bottom Rd e Columbia
- Mrs M J dressmkr h 321 W 6th
- Mrs Mabel domestic h 821 W 5th
- Margaret saleslady The Fair res Covington
- Marion E steno rm 62, 448 Main h 2916 Minot Av
- Martin R refrigerating engr rm 62, 448 Main h 2916 Minot Av O
- Mary wid Anthony h flat 4, 845 W 7th
- Mitchell chauffeur h flat 3, 3005 Kerper Av
- Raymond h 221 Turkey Bottom Rd E Columbia
- Richard porter rms 696 W 5th
- Robt lab rms 412 E 2d
- Robt Y h 816 W Court
- Sidney coachman sec Clinton Springs Av and Washington Av
- Stephen lab h 429 Mill
- W B pres The W B Carpenter Co 422 Main h flat W sec Erie Av and Edwards Rd

CARPENTER—Continued.

- The W B Co W B Carpenter pres Wm J Youmans v pres Robt G Conley secy Wright C Sampson treas stationery 422 Main
 - W G D clk h 754 Clark
 - Wm lab h 823 Hathaway
 - Wm pattern carrier h flat 4, 845 W 7th
 - Wm B base ball umpire h 2545 Hackberry
 - Wm H h 1523 Groesbeck Rd C H
 - Carpenters Home 1228 Walnut
 - Carpentier Anthony h 2228 May
 - Carper Josie domestic h 810 Webb
 - Carpina Antonio bartdr h 2336 Boone
 - Carpini Palo Delli lab rms 2327 Boone
 - Carr Addie F wid Phylonzo D h 3534 Stettinius Av
 - Albert driver h 1057 Wilstach
 - Alice bds 712 W 6th
 - Mrs Alice boarding h 738 W 6th
 - Annie h 1019 W 9th
 - Arthur S salesman 15 W 4th res Bellevue Ky
 - Augusta h 2920 Gilbert Av
 - Bert janitor h 3335 Burnet Av
 - Birdie wid E B h 906 Freeman Av
 - Byron janitor h 1155 Harrison Av
 - Catherine h 1139 St Gregory
 - Chas foreman 4609 Eastern Av res Newtown O
 - Chas houseman Hotel Gibson
 - Chas lab h e s Saffin n of C&WRy
 - Chas rigger rms 122 Ludlow
 - Chas T blksmith h 537 Channing
 - Chloe attendant Longview Hospital
 - Clarence A clk PCC&StLRy Freight Office h 2370 Eastern Av
 - Douglas cook bds 2901 Eastern Av
 - Earl L mach h 4715 Wilmer Av
 - Edward ex mess rms 635 E Pearl
 - Edward steward 211 E 5th h flat 3 sec 8th and Main
 - Edward J musician h 1729 Dreman Av
 - Edward P pressman h 2840 East St Charles Pl
 - Elizabeth h 1050 Gilbert Av
 - Elizabeth waitress rms 416 Richmond
 - Ernest lab h 1012 Mound
 - Mrs F M h 2920 Gilbert Av
 - Frank clk rms 115 E 5th
 - Frank tinner h 955 Glenwood Av
 - Frank with Jas Carr rm 23, 206 E 5th h 2903 Markbreit Av
 - Geo H musician h 3006 Euclid Av
 - Mrs Gertrude housekpr h 826 W 5th
 - H C salesman 9 W Court res Springfield
 - Harry G student h 738 W 6th
 - Haviland interne Jewish Hospital
 - Helen clk The Fair res Covington
 - Hugh C window cleaner h 528 Clark
 - I S h 2920 Gilbert Av
 - J E mess Adams Ex Co h 637 E Pearl
 - Jas carp h 1139 St Gregory
- CARR JAMES,**
Real Estate and Building, Room 23 Thoms Bldg, n.e.c. 5th and Main; Phone Canal 5493; Residence, 2826 Erie Av
- Jas E chauffeur h 869 Rockdale Av
 - Jas H trav salesman 401 Lock
 - Jas W plstr h 2406 Kenton
 - Johanna wid John h 1050 Gilbert Av
 - John huckster h 918 York
 - John B clk P O h 1019 W 9th
 - John J janitor h 1206 Broadway
 - John J chauffeur h 869 Rockdale Av
 - John S musician h 3919 Borden
 - Jordan lab h w s Saffin Av n of C&WRR
 - Jos patternmkr h 3126 Markbreit Av Oakley
 - Jos A ironwkr h 466 E 2d
 - Katie wid Jas h flat 1, 1308 Broadway
 - Kate wid Leroy h 935 Betts
 - Katie wid Raymond h 634 Mound
 - Kathryn pantry girl Bismarck Cafe
 - Lawrence C phys flat 6, 628 Elm
 - Lawrence T tel op h 3126 Markbreit Av O
 - Lucian h 3534 Stettinius Av
 - Mrs Lucy h 838 Wehrman Av
 - Mabel editor's secy Cincinnati Post h 3126 Markbreit Av
 - Margaret steno 1657 Central Av h 918 York
 - Marion chauffeur h 2700 Alms Pl

CARR—Continued.

- Martha E wid Arza h 327 Milton
- Mollie laundress h 1200 Broadway
- Matilda O wid Jos L h flat 3, 1638 Vine
- Mattie domestic rms 571 Carlisle Av
- Maude waitress Longview Hospital
- Michael chauffeur h 955 Glenwood Av
- Michael lab h 313 Laurel
- Millie h 365 Kilgour
- Milton cigarmkr h 308 Mulberry
- Milton section hand bds 3100 W 6th
- Minnie C dressmkr h 528 Clark
- Minor street contr res Mamie Hartsell's Linwood Av
- Nellie h 1019 W 9th
- Oscar houseman Hotel Gibson
- Patrick coachman h 955 Glenwood Av
- Paul shoewkr h 1636 Main
- Percy E salesman Ideal Concrete Machinery Co rms 481 Riddle Rd
- Perry express delivery 812 E Pearl
- Perry T huckster h 918 York
- Phylonzo D clk s w c 4th and Plum h 3534 Stettinius Av
- Ralph h 1324 Pleasant
- Robt E L painter h 429 Chestnut
- Robt T barber bds 4217 Spring Grove Av
- Rose h 1632 Baymiller

CARR SAMUEL S.,

- Reporter Cincinnati Post; Rooms 540 W. 7th
- Sarah A wid Geo W h 112 Garfield Pl
 - Scott gardener rms 614½ Walnut
 - T Marion h 3534 Stettinius Av
 - Mrs Tillie saleslady The Fair h 330 W 9th
 - Virgie laundress h 950 W 5th
 - Walter clk h 2406 Kenton
 - Walter F driver h 650 Linn
 - Walter F musician rms flat 1 s w c 9th and Race
 - Wm bartdr h rm 45, 330 W 9th
 - Wm bricklyr h 1202 Freeman Av
 - Wm driver h 46 Riley at b Pike and Lawrence
 - Wm rigger rms 122 Ludlow
 - Wm woodwkr h 1236 Richmond
 - Wm H dray bds 1206 Broadway
 - Wm Swain police h 3616 Woodbridge Pl
- See also "Karr"
- Carrabio Luciano lab rms 220 E 6th
 - Carragher Chas E lab h 5468 Hamilton Av
 - Chas J clk h 5468 Hamilton Av
 - Nellie phone op s w c Hamilton Av and Knowlton h 5468 Hamilton Av C H
 - Carraro Louis R saloon 51 W 5th h flat 11, 49 W 5th
 - Oreste shoemkr h 310 E 12th
 - Carrasso Louis lab h 24 E 13th
 - Carrau John wine steward Hotel Sinton res Norwood
 - Carrel Geo P chief dep Probate Court h 420 Tusculum Av
 - Hercules adv 210 Johnston Bldg res Newport
 - John h w s Fairbanks Av n of Delhi Av
 - Louise h rm 17, 31 E 3d
 - Maud clk 121 W 4th res Bellevue Ky
 - Nicholas tailor h 2307 Boone
 - Parker clk CCC&StLRy Freight Office h 3721 Eastern Av
 - Robt R clk h 3721 Eastern Av
 - Robt R jr clk h 3721 Eastern Av
 - Theater Shoer Bros props 4023 Eastern Av
 - Wallace J sales mgr Lodge & Shipley Machine Co 3065 Colerain Av h flat Y s w c Rockdale Av and Burnet Av
- See also "Carroll"
- Carrelli Albert tailor h 1330 Walnut
 - Mrs Columbia h 334 E 6th
 - Carriage Supply Co (The) Melville Ritchie pres 1932 W 8th
 - Carrico Robt waiter h 742 Kenyon Av
 - Carrier Maxwell restaurant 1608 and 1818 Elm
 - Carrigan Blanche nurse 2531 Gilbert Av
 - Esther art work h 229 W Court
 - John foreman 301 Walnut res Ludlow Ky
 - John lab h 1749 Humboldt Av
 - John T (Hartmann & C) 4th fl 224 E 8th h 513 E 3d

STEAMSHIP LINESACROSS THE ATLANTIC
AND THE PACIFIC OCEANS

REPRESENTED BY

FIRST NATIONAL BANK,

S. E. Cor. Fourth and Walnut. Phone Main 2691.

CARRIGAN—Continued.

- Marshall salesman 303 E 5th res Covington
 - Mary h 213 Lawrence
 - Mary wid Edward h flat 19 St Leger Flats
 - Michael mach h 229 W Court
 - Nellie clk h 635 E Pearl
 - Patrick driver h rear 825 E 3d
 - Patrick J molder h 635 E Pearl
 - Ruth E clk 300 Pike res Covington
 - Thos mill hand h 331 E 3d
 - W J trav salesman 503 Union Central Bldg res Covington
 - Wm driver bds 214 Pike
- See also "Corrigan" and "Kerrigan"
- Carrillo Nicholas tailor h rm 16, 925 Walnut
 - Carrington Mrs Anna h 2836 Victoria Av
 - Davis driver h 525 W 5th
 - Dora engineer h flat 1, 303 E 3d
 - Earl W porter h 2463 Eastern Av
 - Georgia V wid Henry h 341 Forest Av
 - H D decorator h 758 W 7th
 - J R L asst actuary Union Central Life Ins Co Union Central Bldg h 341 Forest Av
 - John W lodgings 232 Post Square h 3551 Dick
 - Sarah T tchr Hughes High School h 341 Forest Av
 - Thos cabmkr h 2845 W 6th
 - Tucker clk Union Central Life Ins Co h 341 Forest Av
 - Carrithers Robt T adv agt Root Newspaper Association of N Y 1417 1st Nat Bk Bldg h 2667 Highland Av
 - Carroll A Edwin chief engr n e c 9th and Sycamore h 4323 Beech Hill Av
 - A Howard mgr h 112 Allison
 - Ada bkpr h 2965 Sidney Av
 - Amy L wrapper 22 W 4th h 6132 Ridge Av P R
 - Annie boarding 445 E 5th
 - Anna wid Chas h 3514 Woodburn Av
 - Anna wid Jas h 3204 Beresford Av
 - Anna B forelady h 2868 Markbreit Av
 - Arthur V machinery h 3548 Mooney Av
 - Beatrice saleslady s w c Opera Pl and Race h flat 8 s e c Gilbert Av and Locust
 - Belle wid Thos h 711 Kenyon Av
 - Benj porter h 825 W Liberty
 - Bernard bds 1622 Baltimore Av
 - Bernard, U S N h 3758 Liston Av
 - Bruce mach h 4702 Wilmer Av
 - Katherine wid Henry h 1534 Chapel
 - Catherine wid Simon h 1507 Lincoln Av
 - Cecelle A nurse h 1505 Lincoln Av
 - Chas demonstrator rms 615 Richmond
 - Chas A jr engraver Commercial Tribune res Ft Thomas
 - Chas L mach hand h 2301 Lockwood Pl
 - Chas T clk 136 W 2d h 2868 Markbreit Av
 - Clifford h rear 2224 Vine
 - Clifford clk h 304 Emming
 - Clifford mach h 2965 Sidney Av
 - Clifford B h 3548 Mooney Av
 - Coleman salesman 234 E 8th res Covington
 - Daniel W city fireman h 2606 Sander
 - Dave lab h 750 Barr
 - Delia wid Thomas h 819 Carlisle Av
 - Dennis lab h 902 Monastery
 - Dennis J asst clk of Council City Hall h 238 Pike
 - Edward plstr rms 753 Clark
 - Edward J condr h 2340 Concord
 - Ella M clk 507 Traction Bldg res Covington
 - Florence visiting school nurse Board of Health h 8455 Anthony Wayne Av H

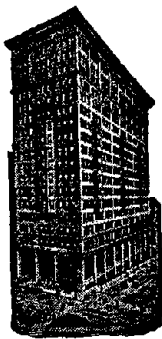

FIRST NATIONAL BANK.

Organized 1863.

PHONE MAIN 2691.

CARROLL—Continued.

- Frank student Mt St Mary's Theological Seminary Mt W
- Frank clk Adams Ex Co h 902 Monastery
- Frank helper h 946 W 8th
- Genevieve shoewkr h 1809 Reading Rd
- Geo fireman h 1050 Freeman Av
- Geo D painter h rear 126 E McMicken Av
- Gundry F lab h 891 Wehrman Av
- Harry R phys 113 W 7th
- Harry S clk 437 Vine h 1622 Fairfax Av
- Helen milliner h 732 Wayne
- Howard attendant h 1418 Main
- & Hunter (Wm H C & Geo H H) plumbers 814 Freeman Av
- Ida h 2868 Markbreit Av
- Irene phone op h 849 Carlisle Av
- J B of Chicago Howard N Grettenburg agt celluloid gds rm 62, 514 Main
- Jas clk h 1034 Mound
- Jas driver h 946 W 8th
- Jas lab h rm 13, 445 E 6th
- Jas stockkpr h 531 Carmalt
- Jas F plumber h 3148 Harvard Av
- Jas I ins agt h 1443 Marlowe Av C H
- Jas S bkbinde h 48 W Corry
- Mrs Jennie h 755 Clinton
- Jennie wid Jas h flat 1, 954 Morris
- Jennie supervisor linen room Cin'ti General Hospital
- John bds 1825 Vine
- John h 8455 Anthony Wayne Av H
- John rms 2915 Park Av
- John city fireman h 2606 Sander
- John driver h 946 W 8th
- John groundman h 2340 Concord
- John mach h 2868 Markbreit Av
- John mach h 222 Pike
- John porter h 757 Carlisle Av
- John printer h 3758 Liston Av
- John salesman h 815 W 8th
- John switchman h 1647 Kemper Lane
- John watchman Hamilton County Infirmary
- John C horseshoer h 4036 Shannon
- John F shoemkr h 2010 Reading Rd
- John H janitor h 537 Broadway
- John J h 2345 May
- John J driver h 2340 Concord
- John J mach h 819 Carlisle Av
- John J watchman h 1507 Lincoln Av
- John P horseshoer h 732 Wayne
- John T bartdr h 141 Peete
- John W h 220 W 12th
- Jos (C & Vail) 134 Sycamore res Norwood
- Jos porter rms rear 126 E McMicken Av
- Jos A clk L&NRY Freight Depot h 902 Monastery
- Jos F asst agt CNO&TPry Depot Gest and McLean Av h 1534 Chapel
- Jos J fireman h 419 Oregon
- Jos J foreman mach h 6132 Ridge Av P R
- Josephine W com'l designer 1 Masonic Temple res Norwood
- Kathryn cashr Hotel Sinton h 1809 Reading Rd
- Lawrence hodcarrier rms 560 Carlisle Av
- Leo A attendant Cin'ti Art Museum h 1809 Reading Rd
- Lillian cashr 2d fl 26 E 4th res Norwood
- Lillian saleslady s w c 5th and Race h 2868 Markbreit Av
- Loretto phone op h 1809 Reading Rd
- Mae rms 521 George

CARROLL—Continued.

- Mamie wid Jas A h 1034 Linn
 - Marie clk 1323 Main h 3204 Beresford Av
 - Maria wid Henry h 425 Hopkins
 - Mark G h 64 E Auburn Av
 - Mary laundress h 684 Webb
 - Mary packer h 946 W 8th
 - Mary shoewkr h 930 W 9th
 - Mollie tchr Webster School h 1503 Bremen
 - Mary wid Martin h 1503 Bremen
 - Mary wid Michael h 1809 Reading Rd
 - Mary E dressmkr h 238 Pike
 - Mary E wid Richard h flat E n w c Montgomery Rd and Jonathan Av
 - Mary L clk 117 E 4th h 64 E Auburn Av
 - Mary L wid John J h 2606 Hackberry
 - Michael h 2965 Sidney Av
 - Michael motorman h 3248 Woodburn Av
 - Michael jr clk h 3808 Drake Av
 - Michael sr driver h 946 W 8th
 - Michael J clk h 238 Pike
 - Neal G bkpr The Fair h 2507 May
 - Nellie seamstress h 511 Elizabeth
 - Nora wid Cornelius h 849 Carlisle Av
 - Norman W motorman h 3025 Highland Av
 - Owen T pipelyr rms 917 Yale Av
 - P J h 916 Grand Av
 - Patrick lab h 2422 Symmes
 - Pearl clk 221 W 4th h 5193 Eastern Av
 - Richard T steno 815 1st Nat Bk Bldg bds 540 W 7th
 - Robt mach rms 1407 Providence
 - Robt plumber 304 Emming
 - Robt jr plumber h 304 Emming
- CARROLL ROBT. DeV.,**
Attorney at Law, Office, 1018 Union Central Bldg; Telephone Main 1027; Residence, 110 E. 4th st., Covington; Telephone South 2350—X
- S D h flat 2 s w c 6th and Smith
 - S W phys 2901 Harrison Av
 - Samuel L lab h 2002 Torrence Rd
 - Sarah wid Martin h 48 W Corry
- CARROLL T. P.,**
Livery and Boarding Stable and Garage, 64 E. Auburn Av.; Residence same; Telephone Avon 914
- Theresa milliner h 2340 Concord
 - Thos insp County Surveyor's Office bds 1431 Elm
 - Thos A phone op Police Telephone Exchange rms flat 20, 626 W 4th
 - Thos A press feeder h 531 Carmalt
 - Thos A steno J A Fay & Egan Co h 1647 Kemper Lane
 - Thos B jr chauffeur h 64 E Auburn Av
 - Thos F carr trimmer h 1503 Bremen
 - Thos J mach h 819 Carlisle Av
 - Timothy W clk CCC&StLry Freight Depot res Norwood
 - Travis phys 113 W 7th
 - & Vail (Jos C & Wilbert V) com mers 134 Sycamore
 - Walter S clk s e c 9th and Vine res Newport
 - Wm clk h 1117 Oehler
 - Mrs Wm seamstress h 112 Allison
 - Wm lab h 215 Woodward
 - Wm lab h 312 E 12th
 - Wm student Mt St Mary's Theological Seminary Mt W
 - Wm A bkbinde h flat 1, 3020 Euclid Av
 - Wm C lab h 717 W 8th
 - Wm H (C & Hunter) 814 Freeman Av h 2374 Wilder Av
 - Wm J shoewkr h 1209 Loudon Av
 - Wm M guard h 3248 Woodburn Av
- ☞ See also "Carel," "Carrel" and "Kehrel"
- Carruth Carrie wid Andrew h flat 1, 3908 Feemster
 - Carruthers B J asst mgr Union Casualty Ins Co of Phila rm 314, 414 Walnut res Covington
 - Catherine h 913 W 7th
 - Elizabeth wid Thos H h flat B 615 Maple
 - Geo J elev insp Commissioner of Bldgs' Office h 913 W 7th
 - Geo L switchman h 913 W 7th
 - Harry clk n w c Augusta and Smith h 958 Mansion Pl
 - Irene M bkpr 25 W 4th h 958 Mansion Pl

CARRUTHERS—Continued.

- J G asst mgr of sales Carnegie Steel Co of Pittsburgh 1016 Union Trust Bldg h flat B 615 Maple
- Jesse ydmaster h 1414 Ludlow Pl
- Margaret clk n w c 6th and Race h 958 Mansion Pl
- T H pres The Butt-Joint Nestable Culvert Co 826 Reedy res Glendale
- See also "Carothers" and "Cruthers"
- Carsey Alonzo painter h 3350 Everson Av
- Chas I driver h 3094 Markbreit Av
- Mrs Stella h 3094 Markbreit Av
- Carson Albert mach hand h 2876 W 6th
- Alfred acct h 424 Richmond
- Alice clk 139 W 4th bds n e c 3d and Lytle
- Anna maid h 34 W Court
- Anna B wid John h 1630 Baymiller
- Annie C h 2802 Gilbert Av

CARSON ARCH I.

- Physician and Surgeon, Office, 470 Broadway; Telephone Canal 4145, and 46 E. McMillan; Residence, 46 E. McMillan; Telephone Avon 891; Office Hours, 12 to 2 p. m.
- Arch I jr student h 46 E McMillan
 - Carrie wid Isaac h 3932 Llewellyn Av
 - Chas clk bds 540 W 7th
 - Chas cooper h 549 Findlay
 - Chas porter h 840 Hathaway
 - Chas N salesman h 2921 Glendora Av
 - Clarence cooper h 326 W Front
 - Clarence K paperhgr h 3235 Golden Av
 - Cora h flat 2, 510 Lock
 - Denver molder h 2876 W 6th
 - E L pres and gen mgr The Clark & Chambers Pie Co 114 E Liberty h flat 200, 127 E 12th
 - Earl L millwright h 1245 State Av
 - Elizabeth steno h 2709 Montana Av
 - Elmer riverman rms 511 E 3d
 - Emma J wid Jas h 3217 Fredonia Av
 - Enoch W driver h 2709 Montana Av
 - Ernest waiter 520 Main
 - Etta wid Wm h 851 Oliver
 - Florence steno The M B Farrin Lumber Co res St Bernard
 - Frank J engr h 242 Strader Av
 - Geo salesman 22 W 4th res Newport
 - Gertrude saleslady 5th fl Lyric Theater Bldg h 510 W 9th
 - H Raymond secy to gen mgr CNO&TPRY h flat 14, 1514 Elm
 - Harold D with The John Shillito Co h 524 E Liberty
 - Harry C clk 918 Union Central Bldg res Cheviot
 - Harry S plstr h 2711 Montana Av
 - Herbert F clk 419 Plum h 806 Beecher
 - Jacob clk Adams Ex Co res Plainville O
 - Jas B bartdr h 2711 Montana Av
 - Mrs Jas T in charge trimming rm 149 W 4th h flat 7, 574 Hale Av
 - Jas T trav salesman h flat 7, 574 Hale Av
 - Jane F h 2920 Observatory Av
 - Jennie B wid Fred D h w s Gray Rd s of Groesbeck Rd
 - Jeremiah painter h 407 Clinton
 - John lab h 671 W 5th
 - John sr cooper h 1821 Elm
 - John E fireman h 1821 Elm
 - John H engineer h 1022 Dayton
 - John H principal Warsaw School s s Glenway Av nr Sunset Av h 159 Rockaway Av Delhi
 - Jos lab rms 707 Carlisle Av
 - Kate wid Francis h 242 Strader Av
 - Laura B h 3315 Gamble Av
 - Mrs Lillian M h 29 Garfield Pl
 - Louis storekpr restaurant 15 W 4th h 53 E Clifton Av
 - Mabeth A bkpr h 3217 Fredonia Av
 - Marguerite h 29 Garfield Pl
 - Mary C clk money order division P O h flat 2, 410 Broadway
 - Mary K wid Enoch T h flat E 2508 Auburn Av
 - Carson, Pirie, Scott & Co of Chicago dry goods rm Y 607 Vine, John A Stevie representative
 - Rachel housekpr 2760 Observatory Av
 - Mrs Rebecca h 2876 W 6th
 - Robt C painter h 2711 Montana Av

AGENT**Principal Steamship Lines.****FIRST NATIONAL BANK,**

S. E. Cor. Fourth and Walnut, Phone Main 2691.

CARSON—Continued.

- Robt R lab h 326 W Front
- Ross driver h 1549 Cutter
- Samuel lab h 675 E 6th
- Scott H h 2711 Montana Av
- Wm rms flat 2, 321 W 7th
- Wm student h 46 E McMillan
- Wm watchman h flat 2, 510 Lock
- Wm L chief engineer 2917 Vine h 251 Melish Av
- Carstens August J mach h 1633 Baltimore Av
- Carl W trav freight agt h 20 West
- Catherine wid Peter h 31 Allison
- H E ins rm 311 s e c 6th and Vine h 4432 Hamilton Av
- Hilda bkpr 127 Shillito Pl h 20 West
- Julius F florist h 20 West
- Marietta B tchr Kirby Rd Public School h 4432 Hamilton Av
- CARSTENS MINNA D.**
Woman's Department Mutual Life Insurance Co. of N. Y., 616 to 620 Union Trust Bldg; Phones Main 4670 and 4671; Residence, 4432 Hamilton Av.; Phone Park 116—X
- Neal shoctr h 31 Allison
- Pauline G bkpr 108 W 6th res Cheviot
- Peter J H lamp trimmer h 117 Woolper Av
- Wm baker h 31 Allison
- Carstiens Mrs Henrietta saleslady h 215 E 13th
- Cartara Carmelo lab rms 511 W 6th
- Carter A A butler Thos P Egan's Edgecliff Rd
- A Bennett gardener h 3342 Observatory Av
- Adolph lab h 1014 W 6th
- Mrs Agnes h 830 Carlisle Av
- Albert lab rms 2 Penniston Court nr Locust
- Alfred butler h 3011 Kerper Av
- Andrew plstr h 125 65th C
- Annie housekpr 3240 Madison Rd
- Anna (wid Jas R) clk h 1050 Freeman Av
- Mrs Anna with The John Shillito Co h 222 E 9th
- Anna M h 120 Gano
- Ardell Anderson porter h 3063 Mathers
- Mrs Barbara h 100 W Clifton Av
- Benj motorman h 3422 Custer
- Benj D fireman h 1970 Tennessee Av
- Bernard J steno Adams Ex Co res Covington
- Berry lab h 329 W 6th
- Mrs Bertha rms 710 W 5th
- Bertram lab h 1654 Elmora
- Birch foreman rms 815 Vine
- Building s w c Montgomery Pike and Ridge Av P R
- C A (C A C & Co) Cin'ti Union Stk Yds res Covington
- C A & Co live stk Cin'ti Union Stk Yds
- C G asst secy and asst treas Liquid Carbonic Co s w c 2d and Central Av res Chicago
- C Leo clk 5th-3d Nat Bank h 511 Milton
- Carrie maid Palace Hotel
- Mrs Carrie M h 219 Delta Av
- Mrs Catherine h 100 W Clifton Av
- Catherine wid Robt T h 558 George
- Catherine M clk 507 Traction Bldg h 100 W Clifton Av
- Chas fireman h 3129 Eastern Av
- Chas lab rms rear 509 Hannibal
- Chas painter h shanty n s Kellogg Av e of Turkey Bottom Rd Stop 3 E Columbia
- Chas porter h 301 W Water
- Chas E salesman 511 Sycamore h 318 Stites Av

**First
National
Bank.**

**S. E. Cor. 4th
and Walnut.**

Phone Main 2691

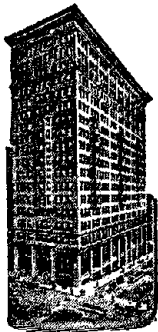

**Agent
Principal
Steam-
ship
Lines.**

CARTER—Continued.

- Chas H lab h 217 Delta Av
- Chas H lab h 1014 W 6th
- Chas M pres and treas The Cincinnati Regalia Co n w c 4th and Central Av h flat 14, 330 W 4th
- Chas M jr mgr Masonic dept Cin'ti Regalia Co h flat 14, 330 W 4th
- Chas S h 911 Paradrome
- Claude pressfeeder rms 135 W 9th
- Cleopatra h 1326 John
- Cornelius porter h 521 Carlisle Av
- Daisy laundress Cin'ti General Hospital
- Daniel lab h e s Elland Av 1st h s of Erkenbrecher Av
- Daniel lab rms 431 John
- The E R Coal Co E R Carter pres 311 1st Nat Bk Bldg
- E R pres The E R Carter Coal Co 311 1st Nat Bk Bldg res Ft Thomas Ky
- Edgar H bkpr C A Carter & Co res Hamilton
- Edna C secy and treas The Harmeyer & Brand Co 92 Carew Bldg res Norwood
- Edward switchman rms 236 Pike
- Edward M barber rms 507 W 9th
- Eliza wid Wm h 1358 Ethan Av
- Elizabeth wid Matthew h 840 W 9th
- Emma wid Chas h 750 Betts
- Emma S wid Joshua C h 187 Twain Av S P
- F H clk Hotel Oxford
- F M treas and asst secy CH&DRY 61 Carew Bldg h 2139 St James Av
- Florence G tchr res Wm M Carter's, North Bend Rd Mt Airy
- Frank lab h 5307 Eastern Av
- Frank painter h 3744 Mead Av
- Frank B carp h flat 202, 127 E 12th
- Franklin stable boss 310 W Court
- Fred L restaurant 620 Elm res Covington
- Geo hodcarrier h n e c Reading Rd and Cleveland Av
- Geo lab h 731 Carlisle Av
- Geo lab h 694 Greenwood Av
- Geo lab rms 412 Stone
- Mrs Georgie h 733 Kenyon Av
- Grant lab h 612 Lock
- Harry janitor s w c Glenway Av and Beech Av
- Harry R h 3422 Custer
- Helen bkpr 1910 Plum h 100 W Clifton Av
- Helen steno s w c 3d and Walnut h 2617 Linden
- Henry chauffeur rms 412 Central Av
- Henry teamster h 1217 Linn
- Herbert G trav salesman 129 E 5th
- Homer student rms S W 9th
- Irene music tchr 318 Stites Av
- J Claude clk purch dept CCC&StLRy h 187 Twain Av S P
- J D jr h 3035 Montana Av
- J E ironwkr h 404 E 12th
- J Murray student h 113 Mason
- J P trav salesman h 2221 Park Av
- Jas clk 22 E 2d h 3835 Columbia Av
- Jas lab rms 418 Smith
- Jas painter h 2388 Maryland Av
- Jas O barber 143 E 4th h 609 W 4th
- Jane C h flat 4, 117 W 5th
- Jennie L tchr res Wm M Carter's North Bend Rd Mt Airy
- Jesse lab h 525 Carr
- John paperctr 400 Pike
- John roofer rms 232 Post Square
- John F salesman h 511 Milton

CARTER—Continued.

- John H lab h 731 Carlisle Av
- John J plumber h 3833 Columbia Av
- John R with The Huenefeld Co n w c Spring Grove Av and Straight res Augusta Ky
- John S saloon s w c 5th and Main h flat 5, 15 E 7th
- John W shoewkr h 633 E 5th
- Rev Jos h rear 1220 State Av
- Jos elev' op h Badgley Av nr Martha
- Jos kitchenman Hotel Sterling
- Jos lab h rear 661 W 5th
- Jos mach h 3833 Columbia Av
- L Anderson lab h 1094 W Liberty
- L Clyde lab h 219 Delta Av
- Leonard J atty rm 409, 123 E 6th bds 301 Pike
- Leonard W engineer h 4214 30th Av O
- Leroy O lab h 219 Delta Av
- Mrs Lillian h 214 Pike
- Lucy h 3145 Wehrman Av
- Mabel J steno 1201 Bank h 2617 Linden
- Carter, Macy & Co of N Y teas s w c 3d and Walnut, Robt B Todd representative**
- Marie chambermaid rms 835 W 5th
- Marie domestic rms 662 W 4th
- Mary h 815 Central Av
- Mary clk 528 Elm res Terrace Park
- Mrs Mary laundress h 613 Carlisle Av
- Mary laundress h 311 Smith
- Mary wid John res Jennie Rash's 74th st C
- Mary L wid Samuel R h 2139 St James Av
- Maud wid Thos h 409 E Pearl
- Michael F plstr h 916 Hawthorne Av
- Mildred clk h 511 Milton
- Ozro J D bricklyr h 3035 Montana Av
- Patrick mach rms 120 E 9th
- Peter L cook 812 State Av
- R J clk Adams Ex Co res Milford
- Ralph lab h 558 George
- Robt lab h 637 Broadway
- Ross E printer h 113 Mason
- Roy D clk 419 Sycamore h 911 Paradrome
- Roy T elec'l engr h 3339 Monfort P R
- Sallie wid Jas h 1050 Freeman Av
- Samuel lab h 1040 Richwood Av
- Samuel M draftsman The Title Guarantee & Trust Co h 2152 St James Av
- Stanley h 3422 Custer
- Susan wid Timothy h 606 Webb
- Thos jockey h 26 W Canal
- Thos lab rms 31 Sweeney e of Cutter
- V M bds Burnet House
- Virgil A teamster h 3063 Mathers

CARTER W. ARTHUR.

- (Minnes & C.) Attorney at Law, Room 19 Temple Court, n.e.c. 8th and Plum; Phone Canal 761; Residence, 730 W. 6th
- W Newton lieut Fire Co No. 35 h 3022 Montana Av
- Walter fireman h 620 Barr
- Walter janitor h 4911 Eastern Av
- Walter lab h 2617 Linden
- Walter jr clk h 2617 Linden
- Warren lab h 4511 Eastern Av
- White Lead Co of Chicago, Scott H Hull sales agt rm 702, 414 Walnut
- Wilbur M clk n w c 9th and Elm h n s North Bend Rd w of Colerain Av Mt Airy
- Wm rms 3077 Madison Rd
- Wm driver h 842 Wehrman Av
- Wm driver h 3342 Observatory Av
- Wm editor and mgr Cincinnati Record rm 514, 528 Walnut h 2711 Ashland Av
- Wm papermkr bds s w c Curzon Av H
- Wm stonemason h 3744 Mead Av
- Wm Byron res Old Men's Home
- Wm C watchman h 3220 Harrison Av
- Wm D lab h 337 W 7th
- Wm H clk n w c Smith and Augusta res Terrace Park
- Wm M atty h n s North Bend Rd w of Colerain Av Mt Airy
- Wm M jr lab h 3744 Mead Av
- Miss Willie S saleslady 28 W 5th res Newport
- Wylie H lab h 511 E 12th

☞ See also "Carder," "Corder" and "Corter"

CARTHAGE.

Carthage Ball Park n s 70th e of Big Four Ry C
 Carthage Buggy & Wagon Works (Louis J Helfrich & Fred J Helfrich) 7706 Lockland Av C
 Carthage Christian Church s e c 73d and Fair Park Av
 Carthage Furnishing Co (The) Harry D Crane gen mgr men's and women's furngs n w c Carthage Pike and 70th C
 Carthage M E Church w s Fair Park Av b 70th and 71st C
 Carthage Motor Car Co (Geo R Babbs) 7540 Carthage Pike C
 Carthage Public School s s 74th w of Fair Park Av C
 Cartier Geo helper h rm 22, 313 Sycamore
 —Isabella wid h rm 22, 313 Sycamore
 Cartmell Albert A litho transferrer h 2706 Jefferson Av
 —Emma wid Geo W h 2706 Jefferson Av
 Cartmill Wm rms 18 E 9th
 Carney Frank stableman, rms 3110 Spring Grove Av
 Cartolano Tasquale lab h rear 310 E 12th
 Cartuyvelles John B city fireman h 3448 Burnet Av
 —Lawrence clk h 3448 Burnet Av
 —Stella phone op h 3448 Burnet Av
 Cartwright Alex lab h 613 Freeman Av
 —Daniel boiler mkr h 2252 Eastern Av
 —Harper hodcarrier rms 325 Smith
 —J K switchman n w c Gest and McLean Av
 —Park hodcarrier h 1523 Providence
 —Walter B ins agt 18th & 1st Nat Bk Bldg h 1612 Gilsey Av
 —Wm Y v pres The Union Gas & Electric Co s w c 4th and Plum h Baker Pl s of Madison Rd
 Carty Carrie wid Chas h 3457 Linwood Av
 —Frank J lab h 1216 Linn
 —Mary wid Patrick h 1216 Linn
 —Mayme envelopmkr h 1216 Linn
 Caruso Anna wid Anthony h 814 W Court
 —Anthony h 2221 Symmes
 —Anthony C driver h 800 W Court
 —Antonio lab rms 511 W 6th
 —Augustus fruits 802 W Court
 —Chas fruits h 814 W Court
 —Chas C clk 802 W Court h 800 W Court
 —Henry driver h 800 W Court
 —Jeuseha lab h 924 Baymiller
 —Michele labor agt h 2223 Symmes
 —Salvatore fruit dealer 814 W Court
 —Vincent lab h 802 W Court
 Caruthers Anna wid Herbert h 958 Mansion Av
 —Anna B h 1251 E 3d
 —Harry H clk h 958 Mansion Av
 —Irene M bkpr h 958 Mansion Av
 —J Elmer caller B&OSWRR Round House ft of Evans h 958 Mansion Av
 —Lillian bkpr 421 Race h 958 Mansion Av
 —Margaret clk h 958 Mansion Av
 —Walter chauffeur rms 923 W 8th
 —Wm H trav salesman 722 Main
 See also "Carothers" and "Cruthers"
 Carver Bernard paperctr h 1447 Walnut
 —C V chief clk s w c 2d and Central Av h flat 9, 2106 Sinton Av
 —E B agt The W J Baker Co of Newport rm 602, 414 Walnut h 2711 Arbor Av
 —Effie D clk h 1250 Herschel Av
 —Frances bkpr n e c Harriet and Richmond h 1317 Locust
 —Geo A trav salesman h 1731 Ella
 —Harriet wid Hiram h rm 5, 2307 May
 —J Fred draftsman h 1240 Herschel Av
 —John H augermkr h 1250 Herschel Av
 —Lee lab h rm 5, 2307 May
 —Luke student h rm 5, 2307 May
 —Mrs Mary E h flat 3, 805 Hutchins Av
 —Richard A patternmkr h 2918 Markbreit Av Oakley
 —W W resident mgr Percy Heilner & Son 816 Union Trust Bldg res Covington
 Carvill Elizabeth clk s w c Elm and McFarland h 323 Kilgour
 —Elizabeth wid Wm h 323 Kilgour
 —John shoemkr h 323 Kilgour

CRUISES TO BERMUDA AND WEST INDIES.**FIRST NATIONAL BANK,**

S. E. Cor. Fourth and Walnut, Phone Main 2691.

CARVIN.

Carvin Geo mach rms 2165 Winchell Av
 Carwile L F clk Adams Ex Co h 1330 Race
 Carwise Herman driver rms 1430 Central Av
 Cary Arthur J clk rm 3 s e c Pearl and Butler res Loveland
 —Clarence W clk head of Bellevue Incline Plane h 2347 Clifton Av
 —Dwight grocer h 551 E 5th
 —Geo W (Ohio Valley Specialty Co) 2129 Barnard h 3828 Edgewood Av
 —Harvey lab rms 816 Clark
 —Jessie h flat 3, 5449 Hamilton Av C H
 —Leon L pressman h 2356 Gladstone Av
CARY SAMUEL F.,
 Reporter Cincinnati Enquirer; Rooms Hotel Emery
 —Swift A condr h 2347 Clifton Av
 —Wm R draftsman n w c Marburg Av and South h 4215 Marburg Av

See also "Carey"

Casagrand Nicholas lab h flat 10, 309 E 3d
 Casagrande Jas lab h rear 336 E 6th
 Casagrande Louis finisher h flat 5, 303 E 3d
 —Louis trav salesman h 2153 St James Av
 Casap Elia lab bds 1942 Central Av
 —Nicolae lab bds 1942 Central Av
 —Toma lab bds 1942 Central Av

CASCADE LAUNDRY CO. (THE),

F. E. Fries, President; Nicholas Siegmann, Vice President and Secretary; H. W. Schroeder, Treasurer and General Manager, 532 to 536 Reading Road; Phone Canal 754; Branch Office, 346 W. 4th

Case Annie wid Andrew h 3037 Cinnamon
 —Byron W tobacco rehandler h 706 W 8th
 —C R phys 909 Elberon Av
 —Carl teller 115 E 4th res Mt Healthy
 —Carrie W wid Reed h 2605 Woodburn Av
 —Chas business agt Lathers' Union h rear 1129 Vine
 —Chas cooper h 1200 Flint
 —Chas lab h 1136 E Front
 —Chas O waiter h 937 Armory Av
 —E B bkpr 125 E 5th res Norwood
 —Edward J foreman rms 735 W 7th
 —Edwin gilder rms 211 W Court
 —Elijah clk h 1328 Sycamore
 —Ella wid Darius h 706 W 8th
 —Mrs Fannie h 102 E Clifton Av
 —Fern J trav salesman h 810 Oak
 —Frank W phys 2807 Erie Av
 —Geo H C clk Singer Sew Mach Co Rawson Bldg h 3152 Harvard Av
 —H M supt Cin'ti Stamping Co 34 W McMicken Av rms 6 E 9th
 —Harry pressfeeder bds 646 Barr
 —Ida Y shoewkr h 5331 Owasco M
 —John watchman h 238 Setchell
 —Jos blksmith h 1209 Clay
 —Jos mach bds 4708 Eastern Av
 —Jos mach hand h 1815 Eastern Av
 —Jos solderer h 418 Lock
 —Jos O paperctr S Rosenthal & Co
 —Leatha domestic h 3037 Cinnamon
 —Louis sawyer h 1136 E Front
 —Louis B bkpr 630 Race h 706 W 8th
 —Madelean h 3037 Cinnamon
 —Mrs Mamie forelady laundry Hotel Sinton h 1129 Vine
 —Mary wid Jas h 1136 E Front
 —Maude laundress rms 1430 Central Av
 —Nannie wid Andrew h 1504 Lincoln Av
 —Nellie M packer h 1136 E Front
 —Rose waitress h 3037 Cinnamon
 —Thos lab h 7414 Carthage Pike C
 —Thos secy The Bellevue Brewing Co 601 W McMicken Av h 1349 Walnut

**First
National
Bank.**

**S. E. Cor. 4th
and Walnut.**

Phone Main 2691

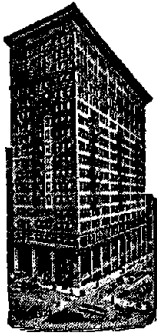

**Foreign
and
Domestic
Letters
of Credit.**

CASE—Continued.

- Walter condr bds 2506 Spring Grove Av
- Walter lab h 1136 E Front
- Wilfred H trav salesman h 5331 Owasco M
- Wm E asst to Robt J Johnston 1520 Union Trust Bldg h 2605 Woodburn Av
- Wm H dept mgr 1262 State Av
- Willis E C chauffeur h 3037 Cinnamon
- Casebolt Edward stable boss 1664 Providence res Newport
- Caseldine Jos J waiter Bismarck Cafe
- Roy molder h 1109 Belvedere
- Wm foreman h 774 W 5th
- Casello John B phys rm 1, 4 E 9th h 2615 Ashland Av
- Casey A E leaf tobacco 10 E Front res Dayton Ky
- Agness dressmkr 2072 Gladstone Av
- Mrs Anna h 513 Tafel
- Anna bkpr 1319 Linn rms 914 Laurel
- Anna wid Darby h 720 W 5th
- Arabella wid Albert h 5923 Piqua Av C H
- Benj F millwright h 327 E Pearl
- C L salesman 305 W 6th h flat 2, 315 W 7th
- Catherine insp The Fair h 2071 Columbia Av
- Katharine wid John h 409 E 12th
- Catharine wid Patrick J h 133 Sycamore
- Chas bricklyr h 1309 Pendleton
- Chas W with The John Shillito Co h 1612 Humboldt Av
- Clara waitress 311 Broadway
- Daniel S asst clk Board of Deputy State Supervisors and Inspectors of Elections n w c 3d and Walnut h 5737 St Elmo Av C H
- Darby ironwkr h 720 W 5th
- Edna M steno 412 1st Nat Bk Bldg res Covington
- Edward h 2407 Beechmont Av Mt W
- Ella wid Chris rms 541 George
- Ellen wid Robt h 1410 Ludlow Pl
- Mrs Ellen E h 236 Broadway
- Geo M supt h 1640 Marlowe Av C H
- Geo P bartdr rms 526 Culvert
- Georgia checker Hotel Havlin h 709 W 6th
- Hannah h 1010 Rittenhouse
- Harry E lab h 5923 Piqua Av C H
- Casey-Hedges Co (The) boilers 201 Traction Bldg
- Casey Howard J clk 16 E 7th h 539 E 5th
- Irene with The John Shillito Co h 2071 Columbia Av
- Jas driver rms 836 Barr
- Jas lab h 2733 Ravine
- Jas H h 1626 Hoffner
- Jas J chief clk Court of Insolvency h 539 E 5th
- Jas J chief clk purch dept CNO&TPry h 1037 Beech Av
- Jas J salesman h 1344 Myrtle Av
- Mrs Jennie millinery 4208 Hamilton Av h 4245 Brookside Av
- Jeremiah J molder h 766 W 5th
- John h 744 Whittier
- John driver h 213 W 12th
- John motorman h 769 Morgan
- John paperhgr h 720 W 5th
- John student rms 2967 Burlington Pl
- John watchman res Eugene Sullivan's, St Joseph's New Cemetery
- John C carp h 4245 Brookside Av

CASEY—Continued.

- John E foreman 1276 Harrison Av h n s Rapid Run Pike e of Hermosa Av
 - John J oller h 2071 Columbia Av
 - John driver h 836 Barr
 - John M clk sec Canal and Sycamore h 1322 Clay
 - John S elev op h 1612 Humboldt Av
 - Jos, U S A h 3142 Harvard Av
 - Jos J painter h 1050 Gilbert Av
 - Julia h 1036 Wade
 - Lawrence secy and treas Wagner Automobile Co 908 Race h 752 Whittier
 - Lawrence J contr Builders' & Traders' Exchange and 4245 Brookside Av
 - Lucy wid Thos h 808 John
 - Mamie wid Wm h 1432 Freeman Av
 - Mamie with The John Shillito Co res Covington
 - Margaret res Hamilton County Infirmary
 - Marguerite shoeftr h 1207 Spring
 - Mary h 2021 Auburn Av
 - Mrs Mary h 1117 Gilbert Av
 - Mary dressmkr 1121 Yale Av
 - Mary tailoress h 513 Tafel
 - Mary wid Jas h 2072 Gladstone Av
 - Mary wid Jas sr h 4245 Brookside Av
 - Mary wid Patrick h 1036 Wade
 - Mary A wid Patrick h 133 Sycamore
 - Maurice A shoemkr h 236 Broadway
 - Minnie h 1029 Zachary
 - Minnie (M & L Young) 305 W 6th h flat 2, 315 W 7th
 - Patrick watchman h 752 Whittier
 - Peter L clk 126 W 2d h 1809 Kinney Av
 - Peter P atty 20 Atlas Bk Bldg h 1809 Kinney Av
 - Richard clk rms 520 Elm
 - Robt J shoectr h 1051 St Gregory
 - Stella saleslady h 2122 Herrick Av
 - Terrence foreman cable dept sec 4th and Hammond h 258 Mayapple
 - Thos res Home for the Aged Poor Florence Av
 - Thos carrwkr h 1036 Wade
 - Weston houseman 4508 Circle Av W P
 - Wm porter h 703 Plum
 - Wm A h 1036 Wade
 - Wm H sign painter h 2122 Herrick Av
 - Wm J h 236 Broadway
 - Cash Anna wid Michael h 1334 Spring
 - Buyers' Auto & Supply Co 1st fl Miami & Erie Bldg
 - Carl V motorman h 406 Morgan
- CASH DENIS F.**
Attorney at Law, Office, 1514 First National Bank Bldg; Phones Main 550 and 551; Residence, 208 Hearne Av.; Phone Avon 549—X
- F C trav salesman 149 W 4th
 - Mary (wid J) laundress h 613 Webb
 - Mary steno 3d fl 224½ E 4th res Bellevue Ky
 - Mary F bkpr 3d fl 17 E 6th res Dayton Ky
 - Michael J (C & Williams) 2503 May h 2509 May
 - Milton H trav agt 300 Pike
 - Nancy Jane wid John L h 120 Allison
 - P E trav salesman 337 W 5th
 - R E gen contr rm 409, 519 Main res St Bernard
 - Robt cook rms 417 W 8th
 - Thos driver h 1334 Spring
 - Tony lab h 1058 Kossuth
 - Trading Co (The) Martin B Moroney mgr brokers 35 E 3d
 - & Williams (Michael J C & Thos W) plumbers 2503 May
 - Cashen Annie wrapper h 411 Pioneer
 - Edward J solicitor 114 E Canal h 1312 Spring
 - Timothy J porter h 411 Pioneer
 - Wm litho bds 1115 Fuller
 - Wm J mgr sec 5th and Elm rms 431 Elm
 - Cashman Anna K wid Michael h 2414 Maryland Av
 - Arthur J representative Whitall, Tatum & Co of Phila Hotel Emery
 - Emma phone op 3470 Reading Rd h 106 Corwine
 - Emma wid Thos A h 106 Corwine

CASHMAN—Continued.

- Geo J punch hand h 529 W 6th
- Harry police h 1145 Hopkins
- John J painter h 1434 Bowman Av
- Lawrence mach h rear 1043 Rittenhouse
- Cashon Michael F v pres and asst mgr Denison Hotel Co 5th and Main h flat 7, 1605 Madison Rd
- Casia Alex lab rms 426 Smith
- Casino Theater Jas Dryden mgr n w c Clark and Linn
- Caskey Jas canvasman h 1233 Elm
- John condr rms 226 Central Av
- O A trav salesman The Lauer Co
- Raymond h 1233 Elm
- Casley John h 909 Gest
- Casman Clay bds 5317 Whetsel Av M
- Casner Chas driver h 835 Laurel
- David painter h 1609 Dudley
- Frances bkbinder h 835 Laurel
- John R clk 133 E 4th res Newport
- Kathryn clk rm 510, 519 Main res Newport
- Lawrence E h 773 Delta Av
- Lulu M asst bkpr rm 607, 7 W 6th h 773 Delta Av
- Mabel A steno rm 607, 7 W 6th h 773 Delta Av
- Mrs Mary E h 773 Delta Av
- Cason Albert lab h 7415 Lebanon C
- Allen L steno h 5439 Madison Rd M
- Chas clk s w c 3d and Rose res Covington
- John W depotmaster 1314 Harrison Av h 5439 Madison Rd M
- John W Jr h 5439 Madison Rd M
- Louisa B hairdresser h 625 Carlisle Av
- R Carl h 1628 Hewitt Av
- Wm clk Cin'ti Transfer Co CNO&TPRY Local Freight Depot res Covington
- Wm D motorman h 1628 Hewitt Av
- Willis bksmith h 627 Carlisle Av
- Caspar Geo W bodymkr h 105 65th C
- Caspary Alex pres The Crown Cravat Co 230 W 4th h 1221 Locust
- Casper Anna wid Nicholas h 2912 Colerain Av
- Clarence finisher h 2549 McMicken Av
- Geo tinner h 2411 Moerlein Av
- Harry far h 552 Poplar
- Henry engineer h 128 Saunders
- John jr shoemkr h 638 Tafel
- M carp wks Longview Hospital
- M Dora steno The American Oak Leather Co res Elmwood Pl
- Mabel C steno 1013 Central Av h 1519 Jones
- Richard W h 1774 Baltimore Av
- Wm foreman h 2351 Elberon Av
- Wm lab bds 2105 W 8th
- ☞ See also "Kasper"
- Casperke F W trav salesman 817 Walnut
- Cass Adeline clk h flat 8, 1309 Central Av
- J B mgr Queen City School of Music, also foreman street and sewer repairs Dept of Public Service h flat 8, 1309 Central Av
- Richard supt The Hamilton County Golf Club w s Reading Rd n of Dale Rd B H bds 832 Rockdale Av
- Cassada Bert C waiter h flat 1, 12 W 7th
- Chas lab h 200 Broadway
- Cassady Abraham F paperhgr h 1037 Cutter
- Albert G switchman h 964 W 8th
- Clarence student h 1037 Cutter
- Herman waiter h 1037 Cutter
- Jas res Home for the Aged Poor Florence Av
- John W brakeman rms 616 W 6th
- Miles Greenwood lab h rear 1038 Baymiller
- Rachel wid Armitage h 2637 Burgoyne Av P R
- Samuel porter The Fair
- ☞ See also "Cassedy" and "Cassidy"
- Cassander Dina h 15 E 15th
- Cassani John bartdr h 1731 Elm
- Leonard clk n e c 5th and Vine h 1731 Elm
- Louis painter h 316 Webster

CASSATT ALFRED C.

(Ernst, Cassatt & Cottle) Attorney at Law, Office, 1612-1614 First National Bank Bldg; Telephones Main 361 and Main 1040; Residence, 1449 E. McMillan; Phone North 3622

VOYAGES TO THE HOLY LAND ARRANGED BY FOREIGN DEPARTMENT.

FIRST NATIONAL BANK,

S. E. Cor. Fourth and Walnut, Phone Main 2691.

CASSEDY.

- Cassedy Edwin L bkpr h 243 Melish Av
- Ellen h 359 Howell Av
- Jas A book finisher wks rm 700, 528 Walnut

CASSEDY THE JAMES A. CO.

A. J. Amrine, Vice President; L. H. Cassedy, Secretary and Treasurer; General Book Binders; Edition Work a Specialty, 700 Commercial Tribune Bldg; Telephone Canal 3626

- L H secy and treas The Jas A Cassedy Co rm 700, 528 Walnut res Covington
- Ruth C wid Hiram B h 763 Wayne
- Sarah J h 359 Howell Av

☞ See also "Cassady" and "Cassidy"

- Cassel Josephine Z wid Wm B h rear 1041 Rittenhouse

- Madeline dressmkr rear 1041 Rittenhouse
- Roland painter h rear 1041 Rittenhouse
- Walter P atty 501 Prov Bank Bldg h 430 Southview Av

- Cassell Chas carp h 2033 Eastern Av
- Cora laundress Cin'ti General Hospital
- Gordon lab h 2033 Eastern Av
- Howard lab h 2033 Eastern Av
- J A city ticket agt L&NRy s e o 4th and Vine res Newport

- Jacob tailor h 907 Richmond
- Major B appraiser rm 35, 604 Race res Bellevue Ky

- N B salesman 516 Vine h 626 W 4th
- Casselman Chas P bartdr h 609 W 7th
- Daniel A pressfdr wks Geo E Bryan's
- Fred J mach h 1139 Hopple
- Marie C steno 2308 Union Central Bldg res Covington

- Cassery John lab h 1119 Queen City Av
- Jos F dep assessor h 1119 Queen City Av
- Martin A h 2650 Alms Pl
- Martin J foreman h 2650 Alms Pl
- Wm dep assessor h 2650 Alms Pl

- Cassidio Rose janitress h 1023 Main
- Cassidy Albert porter h 811 Carlisle Av
- Mrs Anna h 525 Freeman Av
- Catharine clk 10th fl Prov Bk Bldg h 1302 Locust

- Katherine (wid Jos) dressmkr flat 14, 1378 Myrtle Av

- Catherine wid Michael h 6 Park Pl
- Daniel laundryman h 1435 Elm
- Daniel jr condr h 1925 Western Av
- David bds 526 Sycamore
- Edna domestic h 811 Carlisle Av

- Edward clk Adams Ex Co h 933 Dayton
- Edward mach hand bds 1053 Freeman Av
- Edward shoewkr h 903 W 7th
- Edward A bartdr h 950 Hatch
- Edward A clk 419 Plum res Bellevue Ky
- Edwin R bricklyr h 6426 Desmond M
- Elisha E painter h 1641 Sycamore

- Mrs Emma h n w c Court and Race
- Henry lab bds 2600 Beekman
- Hugh bksmith h 2201 Gest
- Irene clk 300 Pike res Bellevue Ky
- Jas cook rms 224 E 12th
- Jas foreman n w c 6th and Culvert rms 1739 Columbia Av

- Jas A clk 215 W 3d res Newport
- Jas F brakeman h 995 Paradrome
- John rms 614½ Walnut
- John lab bds 2978 Colerain Av
- John lab h 715 E 3d

- John A horseshoer h 2708 McMicken Av
- John J dep collector U S Int Rev Office h 715 E 3d
- Jos lab bds 436 David
- Jos F bkpr h 1534 Chapel

First National Bank.

Phone
Main 2691.

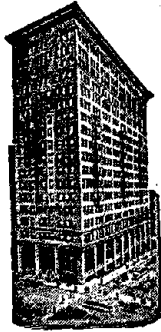

**BUYS AND
SELLS
CINCINNATI
and GOV-
ERNMENT
BONDS.**

CASSIDY—Continued.

- porter rms 26 E 7th
—Mrs Kate h 1600 Western Av
—Kyle porter The Whitaker Paper Co
—Laura E artist J Anthony Bill's h 6426
Desmond M
—Mae steno 420 Pioneer h 1302 Locust
—Margaret nurse 274 Dorchester Av
—Marie clk 300 Pike res Bellevue Ky
—Marie head nurse Cin'ti General Hospital
—Martin h 4300 23th Av Oakley
—Mrs Mary dressmkr h 1060 Rittenhouse
—Mary wid Frank res Little Sisters of the
Poor Riddle Rd
—Mary wid Jas h 950 Hatch
—Mary M dressmkr h 608 Torrence Rd
—Michael Jos molder h 308 E 12th
—Miles waiter h 811 Carlisle Av
—Oscar bds 526 Sycamore
—Patrick chauffeur h 2017 Breen
—Paul dentist rm 807 n w c 7th and Race
res Covington
—Peter J chauffeur h 2017 Breen
—R J clk 22 W Court h 614½ Walnut
—Thos driver h 903 W 7th
—Thos P clk 52 Carew Bldg h 608 Tor-
rence Rd
—Walter driver h 903 W 7th
—Wm driver h 2009 Dunlap
See also "Cassady" and "Cassedy"
Cassilly Frank A clk h 3435 Price Av
—Thos F clk registry section P O h 3435
Price Av
Cassimatis Jim bus h 604 Walnut
—Tony clk h 604 Walnut
Cassin John W bkpr 900 Broadway res
North Bend
Cassinelli Alex lab h 3506 Principio Av
—Emanuel driver h 3506 Principio Av
—Eugene lab h 3506 Principio Av
—Herbert lab h 3506 Principio Av
—Louis salesman 212 E 9th h 3453 Prin-
cipio Av
—Magdalene wid Nicholas h 3506 Principio
Av
—Peter clk 128 W 6th res Norwood
Cassing Frances wid Wm h 211 Broadway
Cassini Allesandro tilewkr h 3117 Eden Av
—August tilewkr h 46 Lakewood Av
—Bernardo mosaicwkr h 3116 Durbin Pl
—Eliza wid Santo h 3109 Eden Av
—Elizabeth tailoress h 3116 Durbin Pl
—H & Co tile 2 E Clifton Av
—Henry carp h 46 Lakewood Av
—Herbert (H C & Co) 2 E Clifton Av h
rear 2526 Scioto
—Leon mosaicwkr h 3116 Durbin Pl
CASSINI MOSAIC & TILE CO.,
(Oswaldo Cassini, Pietro Cassini, Rem-
igio Cassini & A. Tramontin) 1027
Broadway; Telephone Canal 234. See
Advertisement in Special Department
—Oswaldo (The Cassini Mosaic & Tile Co)
1027 Broadway h 3008 Euclid Av
—Pietro (The Cassini Mosaic & Tile Co)
1027 Broadway h 46 Lakewood Av
—Remigio (The Cassini Mosaic & Tile Co)
1027 Broadway h 3227 Bishop
Casson Ellen saleslady The Jos R Peebles'
Sons Co res Newport
—Jesse car repairer h 3750 Marburg Av
—John clk h s w c Bell Pl and Locust
—Joshua L car insp h 2835 Eastern Av

CAST.

- Cast Carrie deaconess Bethesda Hospital,
Scarlet Oaks Annex
—Mabel W cashr 12 E 9th bds 516 E 4th
Castain L C bkpr 113 W 5th res Bellevue Ky
Castaldo Patsy lab h 2323 May
Casteel Carl C yd clk ydmaster's office B&O
SWRy ft of Arlington st h 2945 Glen-
way Av
Casteldo Paty molder h 2343 Marquis
Castelli Belisaris tailor h 36 Graham
—Clara steno The Procter & Gamble Co h
3055 Hackberry
—Jos C tailor h flat A 1305 Walnut
—Louis fruits 2839 Woodburn Av h 3055
Hackberry
—Peter driver h 1704 Humboldt Av
Castellini August L foreman skylight dept
437 Eggleston Av res Dayton Ky
—J J wh fruits 320 Longworth and pres
The United Fruit Auction Co 118 Broad-
way h 1242 Edwards Rd
—Julia wid Louis h 423 Arch
—Victor J salesman h 434 Lock
—Walter L clk h 423 Arch
—Wm J chef 512 Vine h 1116 Vine
Castelluccio Angelo grocery 1114 Broadway
Castelman Mack cook h 1006 Vine
Castelnau Louis P clk CCC&StLRy Freight
Depot res Newport
Caster Alonzo M boiler mkr h 5312 Weltner
Av M
—Emery draftsman 2235 Buck res Covington
—John P helper h 5812 Weltner Av M
Castile Flats 3315 Burnet Av
Castiner Peter waiter h rm 7, 31 E 3d
CASTLE CHAS. H.,
Physician and Surgeon, Office, flat 4,
n.e.c. Reading Road and Hutchins Av.;
Telephone Avon 160; Office Hours,
Mornings by Appointment, 3 to 6 and
7 to 8 p. m., except Mondays and Fri-
days; Sundays, 1 to 3 p. m.; Residence,
flat 3, n.e.c. Hutchins Av. and Reading
Road
—Hall s w c California Av and Oakdale Av
—Kid Co W A Bennett jr representative,
leather gds 632 Sycamore
—N B clk rms flat 27, 626 W 4th
—Thos driver rms 103 W Court
Castleman Jas hodcarrier h 840 Hathaway
—Margaret cashr 10 W 5th res Covington
Castlen W A mfrs' agt plumbers' supplies
Builders' & Traders' Exchange res Ft
Thomas
Castner Alfred B lab h 7439 Lebanon C
—Alfred V driver h 7439 Lebanon C
Castner, Curran & Bullitt (Inc) sole agts
C C B Pocahontas Smokeless Coal F B
Raines mgr 705 Union Trust Bldg
—John bartdr h 7439 Lebanon C
—Wm H lab h 7439 Lebanon C
Castor Edwin clk 833 Main res Newport
—Jas B carp h 4409 Verne Av O
—Leona bds 3121 Harvey Av
Castorian Bakery Co (Peter John & Jas
Williams) 829 W 5th
Castorino John barber h 25 E Court
Castrucci Co (The) Gustino B Castrucci pres
and mgr statuary 709 Broadway
—Gustino B pres and mgr The Castrucci Co
709 Broadway h 1781 Sycamore
—Ramon rms 604 North
CASUALTY COMPANY OF AMER-
ICA, The Ferris Agency Co., General
Agents; S. M. Ferris, President; Liabil-
ity, Workmen's Compensation, Plate
Glass, Personal Accident and Auto-
mobile Insurance, 1216 and 1217 Union
Trust Bldg; Telephone Main 1512
Casuto Anthony waiter h 644 Barr
—Chas peddler h 577 W 6th
—Mrs Rosa h 642 Barr
—Samuel waiter h 644 Barr
—Samuel lab h 642 Barr
Caswell Omer H dept selling agt The Lam-
son Co 5th fl 119 E 5th h 308 E Mc-
Millan
Catalano Anthony h 3606 Michigan Av
—Anthony driver h 514 W Court

CATALANO—Continued.

—Chas clk h 746 W Court
 —Frank fruits 704 W Court
 —Frank fruits 746 W Court
 —John fruits 514 W Court
 —Jos fruits 133 Broadway h 3606 Michigan Av
 —Tony fruits 749 W Court
 Catana Alex lab h 2130 W 6th
 Catanese Anthony student h 1810 Young
 —Frank student h 1810 Young
 Catanzaro Chas fruits 719 Clark
 —Chas jr clk h 719 Clark
 —Filippo fruits 917 Freeman Av
 —Frank clk s w c Court and Linn h 553 W 6th
 —Pauline wid Samuel h 620 Elm
 —Peter grocer 813 W Court
 —Samuel peddler h 1409 Clay
 —Vincenzo clk 131 W 6th h 620 Elm
 Catanzaro Paulina wid Jos h 507 W 6th
Cataract Haircloth Co of Niagara Falls N Y. Wm A & Wm Luning representatives 18 W 3d
 Catau Nick lab h 1938 Central Av
 Catauro Dominico lab h rear 1111 Broadway
 —Ferd shoemkr h 336 E 12th
 "Catch On" Clasp Mfg Co of Baltimore, J Levy Sons representatives 107 E 3d
 Catching Jas bartdr h 743 W 5th
 —Milas mach rms 743 W 5th
 Catcott Jas cooper h 1725 Sycamore
 Cate Michael B clk h 4 View Court
 Catell Kate confr 638 W 5th
 Catellier Addie E h 3556 Newton Av
 —Cyril J shoemkr h 3556 Newton Av
 —Minnie h 3556 Newton Av
 —Reo apprentice h 3556 Newton Av
 Caterinacci Geo lab h 730 Clark
 —Umberto lab rms 730 Clark
 Cates A S gen mgr Metropolitan Secret Service Co rm 27, 604 Race h flat 22. 626 W 4th
 —Henry trav salesman The Storrs-Schaefer Co
 —Luke trav salesman 8th fl 224 E 8th
 —Peter waiter rms flat 2, 32 E 9th
 Cathcart Edward fireman h 2722 Hoff Av
 —Jos lab h 2728 Hoff Av
 Cathedral Cemetery w end of W 8th W P H
 Cathedral Cemetery office rm 8 sec 6th and Vine, Thos F Geoghegan secy and treas
 Catholic Art Supply Co D L Brady mgr 1062 Central Av
 Catholic Calvary Cemetery Association G H Sandheger pres Louis Homan treas H G Dillhoff secy, secy's office 1849 Fairfax Av
 Catholic Circulation Service Co (The) M J Connell pres and treas F J Schuh v pres C F Steinmetz secy, adv and circulation agts rm 207, 123 E 6th
 Catholic Knights of America Journal, Jos Berning editor 2d fl 128 E 8th
 Catholic Manual Publishing Co C S Ryan mgr 122 E Pearl
 Catholic Mission for the Deaf 419 W 4th
 Catholic Monthly Visitor Schulte & Cappel pubs 2d fl 122 E 6th
CATHOLIC TELEGRAPH, The Catholic Telegraph Publishing Co., Publishers, Rooms 27 and 28, n.e.c. 5th and Main
 Catholic Telegraph Publishing Co (The) Dr Thos P Hart pres Jos B Verkamp vice pres M A Hart secy and treas rm 27 n e c 5th and Main
 Catin John lab bds 1995 Central Av
 Catinaud Wm F confr 3806 Eastern Av
 Catlett Mrs Bettie saleslady rm 20, 439 Race res Covington
 —Wake C printer wks n e c 8th and Cutter
 Cato Johan lab h 1933 Central Av
 Catt Mrs Delia attendant Pub Lib h flat 3, 106 Opera Pl
 —Elmer J driver h 1807 Central Av
 —Geo B clk s e c Queen City Av and B&OS WRy h 918 Armory Av
 —Thos dishwasher 417 Main
 Cattaruzza Arcanzelo ice creamkr rms 560 W 6th
 Cattelan Angelo porter h 138 Mason

Steamship Lines to South America, BOTH EAST AND WEST COAST.

FIRST NATIONAL BANK, S. E. Cor. Fourth and Walnut, Phone Main 2691.

CATTELL,

Cattell A C (The A C Cattell Co) 143 W 5th h 2620 Alms Pl
 —The A C Co (A C Cattell) men's furngs 143 W 5th
 Caterlin David D coremkr h 1819 Baymiller
 Catudal Arthur B clk 210 Prov Bk Bldg res Covington
 Caucio M lab h 522 W 6th
 Cauden Nellie waitress rms 130 W 9th
 Caudill Hattie tailoress h 2271 Loth
 —Verna pantry girl h 2271 Loth
 —Wm A salesman 607 Andrews Bldg h 2529 Gilbert Av
 —Zeph M agt h 2271 Loth
 —Zora housekpr h 2271 Loth
 See also "Cordell"
 Caudle Frank trav salesman 2d fl n e c 9th and Sycamore
 Caufield Peter J lab rms 3418 Walworth Av
 Caufield Walter counterman 30 E 4th
 Caughell Myrtle forelady adv dept h 1930 Eastern Av
 Caughron John D postal clk R M S h 218 W 9th
 Caulfield Anna B corsetierre at 433 Race h 2630 Hemlock
 —Emma J clk rm 19, 439 Race h 2630 Hemlock
 —Jos D steamftr h 7 E Elder
 —Peter P carp h 119 E University Av
 —Rebecca S wid Patrick H h 3448 Stettinius Av
 Cauliflower Samuel rms 41 Main
 Cause Henry (Ridgway & C) 136 E Court h 427 Bank
 Causey Joshua T h 3153 Madison Rd O
 Cauvin Geo fireman rms 1175 Harrison Av
 Cavaciu Nicolae lab rms 1942 Central Av
 Cavagna Albert elev op h 426 Chestnut
 —Chas A dentist 201 Prov Bk Bldg h 960 Windsor
 —Daniel J embalmer 620 Sycamore h flat 3, 232 E 7th
 —Elizabeth wid John h 1526 Lincoln Av
 —Ella h 1526 Lincoln Av
 —Felix chef restaurant Central Union Depot h 426 Chestnut
 —Felix jr driver h 426 Chestnut
 —Helen C bkpr 2d fl 431 Main h 960 Windsor
 —Dr J C h flat 6, 709 E McMillan
 —Lelia h 2 Bella Vista Pl
 —Raymond h 426 Chestnut
 —W W salesman 310 Johnston Bldg res Norwood
 Cavallo Anthony lab h 1271 State Av
 —Camilla lab h 1271 State Av
 —Gaetano lab h n s Champlain w of Tillie Av
 Cavallon Fred clk 1127 Vine h 435 Dorchester Av
 Cavanagh Bernard res Home for the Aged Poor Florence Av
 —F L trav salesman 1107 Traction Bldg
 Cavanaugh Andrew J insp engr dept Dept of Public Service h 2475 Elberon Av
 —Bernard F engraver h 3912 W Liberty
 —Mrs Bridget h 3137 Imperial
 —Chas D fireman h 701 Clinton
 —Della I wid Geo h 732 Harriet
 —Edward lab h 3034 O'Bryon
 —Edward motorman h 941 York
 —Edward stockkpr 117 W 3d h 1400 Race
 —Edward T clk n w c Walnut and Pearl res Covington
 —Florence wid h 1125 Spring
 —Green driver h 5322 Weltner Av M

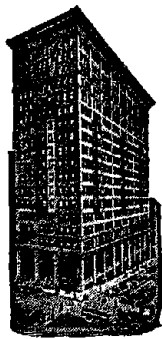

**FIRST
NATIONAL
BANK.**
FOREIGN EXCHANGE.
PHONE MAIN 2691.

CAVANAUGH—Continued.

- Mrs Helen confec 1326 Pendleton
- Helen J bkpr rm 17 Blymyer Bldg h w s Cavanaugh Av n of Harrison Av
- CAVANAUGH HUGH,**
Manager The Citizens Mortgage Loan Co., Rooms 17 and 18, 514 Main; Phone Canal 3370; Residence, Cavanaugh Av. north of Harrison Av., Westwood; Phone Warsaw 1093—L
- J Hobert lab h 8440 Anthony Wayne Av H
- Jas lab h 8440 Anthony Wayne Av H
- Jas lab h 3912 W Liberty
- Jas mach h 2129½ Hatmaker
- Jas T v pres The Brockamp-Cavanaugh Co Glenway Av and Warsaw Av h 1648 Iliff Av
- John engineer h Miami Canal e of Ludlow Av
- John tile setter rms 707 Main
- John F condr h 941 York
- John G chauffeur h 701 Clinton
- John T chauffeur h 682 W 3d
- Jos E mach h w s Cavanaugh Av n of Harrison Av
- Jos P plumber h 701 Clinton
- Kate wid Cornelius h 701 Clinton
- Louis cutter h 2555 McMicken Av
- Margaret wid Martin 627 E 3d
- Mary dressmkr 16 W 9th
- Mary phone op Hotel Sinton h 434 W 9th
- Mary wid Bernard h 1012 Linn
- Mary wid Michael J h 2475 Elberon Av
- Mary wid Thos h 3137 Imperial
- Mary G clk 15 W 4th h 701 Clinton
- Mary J h 3563 Colerain Av
- Mary L dressmkr h 524 W 9th
- Michael E mach h 2129½ Hatmaker
- Nellie h 16 W 9th
- Patrick motorman h 2310 Kenton
- Patrick painter h 1326 Pendleton
- Roger F sawyer h 701 Clinton
- Rogers painter h 1105 Sherman Av
- T Vincent salesman 10 W 5th h w s Cavanaugh Av n of Harrison Av
- Thos res Home for the Aged Poor Florence Av
- Wm Curran wrapper 15 W 4th h 701 Clinton
- Wm E salesman 20 W 5th h w s Cavanaugh Av n of Harrison Av
- ☞ See also "Kavanaugh"
- Cave Dorrington resident mgr Norfolk & Chesapeake Coal Co 2107 Union Central Bldg res Covington
- Edward U ins solicitor 1614 Union Trust Bldg, also salesman 525 Eggleston Av res Indian Hill
- Emerson carp h 3630 Hillside Av
- Harry printer h 3630 Hillside Av
- Herbert porter h 648 W 4th
- Jane wid Louis h 1230 W 9th
- Louis h 704 Kenyon Av
- Louis carp 3630 Hillside Av
- Stavley mach h 1622 Baltimore Av
- Stavely mach hand h 2937 Sidney Av
- Caveman A B trav salesman 319 W 2d h 1624 Clayton
- Andrew lab h 1208 Sherman Av
- Frank C watchman h 970 Mansion Av
- Josephine M bkpr 2643 Spring Grove Av h 1624 Clayton
- Mary E wid Fred h 1624 Clayton

CAVEMAN—Continued.

- Mary Julia h 1624 Clayton
- Caven Anna E wid Wm h 929 Hawthorne Av
- CAVEN DONALD W.,**
Civil Engineer, 201 Gerke Bldg, 123 E. 6th; Residence, 2321 Morten Av., Norwood
- Frank h 970 Mansion Av
- Geo M mgr The Scharf Tag & Label Co 515 Johnston Bldg h 2526 Ring Pl
- Robt bkpr 3d fl 32 W 6th h 2526 Ring Pl
- Walter L draftsman h 929 Hawthorne Av
- Cavender Emily A wid Preston h 6228 Aspen Av C H
- Jas W carp h 920 W 7th
- Cavett Chas D trav salesman n e c 7th and Walnut
- Harry E trav salesman s w c 7th and Walnut h 3552 Wabash Av
- Cavey Catherine wid Jas h rear 540 E Liberty
- Catherine A nurse h rear 540 E Liberty
- Cecelia clk h rear 540 E Liberty
- Elnora bkpr 652 W 3d h 540 E Liberty
- Mary C fitter h rear 540 E Liberty
- Cavil John H engineer Hotel Havlin
- Cavill Alfred butler bds 4240 Eastern Av
- Cavins Mrs Laura domestic rms 4 E 7th
- Cavour (The) 3511 Reading Rd
- Cawein Daniel C mach h 1894 Montrose
- Frieda P dental asst h 1894 Montrose
- Henry L mach h 1647 Harrison Av
- Herman P mach h 1931 Montrose
- Paulina wid Daniel h 1931 Montrose
- Wm J mach h 1898 Queen City Av
- Cawley Beesey seamstress h 327 Oregon
- Cayce Arthur F clk Union Central Life Ins Co res Covington
- Geo M leaf tobacco 7 W Front res Covington
- Cays Geo E with The John Shillito Co h 1663 Herbert Av
- Cayse Chas H lab h 24 76th C
- Walter springmkr h 7429 Carthage Pike C
- Cayton Albert F engineer h 821 Laurel
- Jas W watchman h 365 Kilgour
- Oscar mach h 365 Kilgour
- Walter S mach h 365 Kilgour
- ☞ See also "Keating"
- Caywood Jos R h 2104 Beechmont Av Mt W
- Cazel Cassius E clk The Warren Brush Co res Dayton Ky
- Dale V carp h 1637 Kenwood Av Mt W
- Delia saleslady Alms & Doepke Co res Dayton Ky
- Lee A millman h 1073 Wade
- Czell Ethel L bkpr 631 Central Av res Dayton Ky
- Cazle Clifford W clk h 3445 Reading Rd
- LeRoy apprentice h 3445 Reading Rd
- Cebutano Pasquale lab rms 504 Smith
- Cecani Jos foreman h 1626 Linn
- Cecardo Frank lab h 7400 Carthage Pike C
- Cecil Dora cook rms rear 2505 Burnet Av
- Jas soapmkr bds 337 E Pearl
- John fireman rms 1027 Freeman Av
- R L trav salesman 149 W 4th
- Wm carp h 818 Kenyon Av
- Cecilia Band 39 E McMicken Av
- Cedar Grove Academy, Sister Mary Blanche superioress s w c Glenway Av and Beech Av
- Cedelote Bess phone op 1714 1st Nat Bk Bldg h 330 E 5th
- Martha phone op Union Central Life Ins Co h 330 E 5th
- Nettie wid Wm E h 330 E 5th
- Ceders August mgr bds 1335 Sycamore
- Cedilote Emma T (wid Jos) dressmkr h 306 Delta Av
- John Burton clk 52 Carew Bldg h 4124 30th Av O
- Cefalu Edwin teamster h 1626 State Av
- John B stonectr h 2866 Minto Av
- Celphy Jennie h flat 5 The Sommerfield (West)
- Cell Jacob F bartdr rms 301 W 5th
- Cella Frank lab bds 7400 Carthage Pike C
- Frank E clk 523 Race res Bellevue Ky
- Jos foreman automatic screw dept 500 W Front res Newport
- Jos A bartdr h 228 Broadway

CELLA—Continued.

—Oliver horseshoer h 112 E Clifton Av
 —Peter mgr n e c Longworth and Central Av
 —Sam waiter rms flat 14 n w c 9th and Race
 Cellarius Herman F v pres and treas Clifton
 Springs Distilling Co res Norwood
 Cellers Jason P h flat 1, 1414 John
 —Zan A h flat 1, 1414 John
 Cement Products Co Alfred Owen Crozier
 pres, machinery 317 Prov Bk Bldg

CEMETERY OF SPRING GROVE,

Joseph C. Spear, Secretary, Office, 215 E.
 4th; Phone Main 746

Cemetery of The Union Baptist Church (Col-
 ored) s s Cleves Pike w of Glenway Av
 Cens Mick lab h 213 Findlay

Center Amusement Co (The) Jos G Guetle
 pres A E Motsch v pres and treas Syl-
 vestus Guetle secy 1909 Freeman Av
 —Harry H salesman s e c 2d and Walnut h
 4172 Hamilton Av

—Hartzel B clk 4171 Hamilton Av h 4166
 Apple

—Ira J condr h 410 Broadway

—Jennie wid Theo h 1443 Aster Pl C H

—Matt C carr gds 516 Findlay h 1625 Llan-
 fair C H

—Mina millinery 410 Broadway

—Minnie wid Hartzel h 4172 Hamilton Av

—Wm W salesman h 4172 Hamilton Av

Centers David clothing renovator 421 E 5th

Centner Appolonia tailoress h 1806 Bremen

—Emma shoewkr h 2017 Vine

—Eva wid Henry h 2017 Vine

—Fred W salesman 29 W Pearl

—Harry W h 1747 Elmore

—Henry C shoemkr h 122 Mulberry

—Jos teamster h 19 W 15th

—Kate wid Jos h 19 W 15th

—Louis F h 219 W Liberty

—Louise tailoress h 1806 Bremen

—Margaret (wid Ludwig) tallor shop 1806
 Bremen

—Margaret A dressmkr h 1806 Bremen

—Richard driver h 1747 Elmore

—Robt shoewkr h 2017 Vine

—Wm chief market master Dept of Public
 Service office e end 6th St Market House
 also cigar mfr s e c Sylvan Av and Pow-
 ers h 1747 Elmore

Century Ande cutter bds rear 1629 Central Av

Central Business Men's Accident Association
 of Dayton O, Ivo F Binder gen agt 619
 1st Nat Bk Bldg

Central Chemical Co Richard L Grogan prop
 858 W 6th

Central Christian Church n s 9th b Plum and
 Central Av

Central Collection Agency rm 57, 518 Walnut

Central Co (The) wh liquors 318 Whetstone

Central Creosoted Shingle Co (The) David
 Burnet pres H G Goodman secy and
 treas Builders' & Traders' Exchange

Central Depot Palace Hotel John J Burck-
 hauser prop 406 W 3d

Central District Police Station s e c 9th and
 Central Av

Central Engraving Co, Michael McDonnell
 mgr 6th fl 25 Opera Pl

Central Fairmount Christian Church s s Fair-
 mount Av b Luckey Av and Thompson Av

Central Fairmount Public School w s White
 s of Harrison Av

Central Fruit & Produce Co Chas B Nieman
 mgr n w c Court and Walnut

Central Garage & Trading Co. Louis Bauer
 prop 1570 Central Av

CENTRAL OF GEORGIA RAILWAY CO.,

J. W. Jones, Commercial Agent; W. H.
 Bremer, Traveling Freight Agent; F. C.
 Palmer, Soliciting Agent, Office, 805
 Traction Bldg; Telephone Main 1418

Central Harness & Rubber Tire Co Max
 Bernstein prop 1013 Central Av

Central Hotel 3901 Spring Grove Av

Central Installment Office, Chas L Baker
 mgr 540 Main

Central Labor Bureau (L H Mummert) 408
 W 4th

Central Labor Council office and committee
 room 217 W 12th

**Steamer Service to Panama Canal,
 VIA NEW ORLEANS.**

Bookings Arranged by Foreign Department

FIRST NATIONAL BANK,

S. E. Cor. Fourth and Walnut, Phone Main 2691.

CENTRAL—Continued.

Central Law and Business Bureau 600 John-
 ston Bldg

Central Manufacturers Mutual Ins Co of Van
 Wert O rm 7, 41 E 4th

Central Newspaper Association Co (The)
 John W Barnett pres and treas 45 Perin
 Bldg

Central Pig Iron Warehouse Co (The) H E
 Turner pres F W Miller v pres 76 Carew
 Bldg

Central Protective Agency L P Thompson
 mgr 705 Elm

Central Publishing House Samuel L Royer
 mgr rm 33, 15 E 3d

Central Railway & Hotel Distributing Co
 rm 2, 621 Main, C W Mangan dist dis-
 tributer

Central Railway Supply Co Geo H Becker
 prop 19 Main

Central Realty Co 44 Perin Bldg

CENTRAL REGALIA CO.,

Jos. L. Jones, President, Rooms 15, 16,
 17, 18 and 23, n.e.c. 8th and Plum; Tele-
 phone Canal 778

Central States Broom Corn Co R G Piper
 mgr rm 11, 15 E 3d

Central States Despatch, O S Lewis gen
 com'l agt Chas E Winall com'l agt 510
 Traction Bldg

Central States Despatch (The) (Fast Freight)
 Stuart A Allen mgr H W Buskirk asst
 mgr 902 1st Nat Bk Bldg

Central States Supply Co (The) C M Jacobs
 mgr power plant equipment rm 809, 18
 E 4th

Central Theater 1428 Central Av

CENTRAL TRUST & SAFE DEPOSIT CO.

(THE), A. Clifford Shinkle, President;
 Stephen R. Burton, Vice President; W.
 H. Simpson, Vice President and Treasur-
 er; Harry M. Levy, Vice President; Theo.
 J. Geisler, Secretary; Forrester B. Bald-
 win, Assistant Secretary; E. A. Sisson,
 Second Assistant Secretary, 113 and 115
 E. 4th

Central Turner Hall 1407 Walnut

Central Union Depot s w c 3d and Central
 Av

Central Union Depot & Ry Co of Cin'ti (The)
 J Q VanWinkle pres and gen mgr J C
 Davie secy Louis E Osborn treas Harry
 S Johnson supt gen offices Central Union
 Depot & Ry Co's Office Bldg s s 3d b
 John and Smith

Central Union Depot & Ry Co's Office Bldg
 s s 3d b John and Smith

Central Union Laundry S B Fetherolf pres
 W L Fetherolf mgr n e c Elder and
 Logan

Central Woman's Christian Temperance
 Union of Cincinnati Mrs Mary E Reeves
 pres 2045 Eastern Av meets 2d and 4th
 Wednesday afternoons of each month at
 Trinity M E church n s 9th b Race and
 Elm

Centre Brick & Clay Co 316 Johnston Bldg

Centre Garage 22 Allison

Century Distributing Co wh whiskies 426 W
 4th

Century Electric Co electric motors 126 W 2d

Century Machine Co (The) Wm P Tuechter
 pres Frank Kimber v pres Herbert Hack-
 stedde secy and treas, bakers' machinery
 4659 Spring Grove Av

Cerasi Gus clk h 627 Main

—Virgigino porter h 627 Main

**First
National
Bank.**

**S. E. Cor. 4th
and Walnut.**

Phone Main 2691

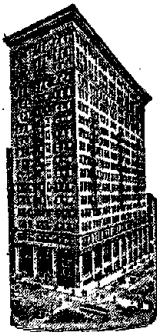

**STEAM-
SHIP
DEPART-
MENT.**

CERCEGA.

Cercega Paul bottler h 1915 Central Av
Cerebrinsky Herman paperhgr h 820 Hop-
kins

Cermele Frank tailor bds 1325 Pendleton
Cernovsky Mrs Barbara Ader grocery 1343
Clay.

—Geo tailor h 1343 Clay

Cerruti Louis waiter h 326 E 6th

Certis Mihal lab bds 4818 Spring Grove Av

Cerulli Tony tailor h flat 3, 132 W Court

Cesana Domenico porter rms 560 W 6th

Cesare Julius lab h 2115 Baymiller

Cesnan Katherine E saleslady 22 W 4th h
flat 4, 314 E 5th

—Elizabeth saleslady 22 W 4th rms flat 4,
314 E 5th

Cetrulo Peter barber 527 Elm h flat 3, 529
Elm

Cetzok Frank A cutter h 647 Main

—Jos saloon 647 Main

Chabrand Louie chef Hotel Havlin h 616
Sycamore

Chace C B student h 3231 Bishop

—Carrie L music tchr h 1878 Fairfax Av

—E M v pres The Modern Foundry Co 4601
Marburg Av Oakley h 5732 Belmont Av
C H

—Florence E tchr North Fairmount Public
School h 1878 Fairfax Av

—Florence W wid Burgess h 3231 Bishop

—May tchr h 3231 Bishop

—N B supt The Cin'ti Shaper Co s w c Elam
and Garrard Av h 5536 Belmont Av C H

—Sarah E wid Chas B h 1878 Fairfax Av

—Wm R merch broker s w c 3d and Walnut
h 1878 Fairfax Av

☞ See also "Chase"

Chach Andrew rms 3139 W 6th

Chacksfield Clifford J clk 120 W 6th h 3622
Bevis Av

—Stanley K v pres The Chas H Keith Sons
Co 120 W 6th h 3622 Bevis Av

—Stanley jr bkpr h 3622 Bevis Av

Chaddon Orville L switchman h 332 Ingalls
Av

Chadoin Mrs Lillie clk rms 214 W 9th

Chadwell Norman waiter h 1202 Lincoln Av

Chadwick Chester R ins solicitor rm 309,
528 Walnut h flat 32 n e c Court and
Walnut

—Mrs Hattie h flat 32 n e c Court and Wal-
nut

—John G secy and treas The Benefit Steel
Furnace Co 4029 Hamilton Av h 5734 St
Elmo Av C H

—Nathan bkpr s e c 3d and Vine res Coving-
ton

Chaffin Georgia bkpr n e c Opera Pl and Race
h 3 Estelle

—Oliver engineer h 3 Estelle

Chafin Albert lab bds 1748 Marengo

—Jas mach h rear 224 E 13th

—John E motorman h 1741 Eastern Av

Chaikin Louis cabmkr h 1757 Iliff Av

Chaille Mrs Daisy cashr 28 Opera Pl h flat
5, 1638 Vine

—Harry barber 2001 Florence Av h 115 E
8th

—Wallace clk rms 2001 Florence Av

Chain Agnes (wid Chas J) waitress h 914
Clinton

—Louis J lab h 1214 E 3d

—Norman press op h 1216 Main

—Zenis lab h rear 1223 Harrison Av

CHALCRAFT.

Chalcraft Fannie clk Adams Ex Co res
Bellevue Ky

—Wm waiter Hotel Sinton

Chale Dora wid David H h 1218 Freeman
Av

—M grocery 1218 Freeman Av h flat 20, 1029
Freeman Av

Chalfant Ray K insp 416 P O Bldg rms 540
W 7th

Chalffe Benj clothing renovator 807 Elm h
438 Betts

Chaliff Bertha saleslady 1110 Main h 1428
Clay

—Chas mgr American Woolen Mills Co 1407
Vine res Newport

—David (C & Son) h 1428 Clay

—Harry salesman 37 E Court h 10 Glencoe
Pl

—Phillip (C & Son) h 1428 Clay

—& Son (David & Phillip) glaziers 1428
Clay

Chalk Albert J clk statistical dept Chamber
of Commerce h 309 Mohawk

—F driver Adams Ex xCo

—Frank (Waechter & C) 2008 Reading Rd h
2012 Reading Rd

—Henry porter 18 E 2d

—John h 1526 Elm

—Marie F bkpr 311 W 3d res Newport

—Peter L mer tailor s s Fischer Pl e of
Wunder Av

—Sarah wid Thos h 647 Cutter

—Sophie maid h 1011 Dayton

—Walter lab h 5 Cottage Terrace

☞ See also "Chawk"

Chalkel Milen coremkr h 1710 Race

Chalker Leonidas R tchr of manual training
Pub Schools h 5715 Arnsby Pl

Chalkowitz Abraham salesman h 912 Rich-
mond

—Chas tailor h 912 Richmond

—Frank clk h 912 Richmond

—Louis salesman h 912 Richmond

Challgren Wm woodwkr h 6224 Savannah
Av C H

Chalmers Helen M bds 965 Hill

Chalpin Chas D solicitor h 508 W 6th

Chamber of Commerce Grain & Hay Inspec-
tion Bureau. Geo F Munson chief grain
and flour insp Edward F Dennis asst
grain and hay insp Cham of Com
2d fl Union Central Bldg s w c 4th and
Vine

**CHAMBER OF COMMERCE & MER-
CHANTS' EXCHANGE,** Thos. C. Powell,
President; W. C. Culkins, Executive
Secretary, s.w.c. 4th and Vine

Chamber of Commerce Membership Depart-
ment s w c 4th and Vine Chas A Norton
mgr

Chamber of Commerce Retail Merchants'
Department s w c 4th and Vine H Ser-
kowich mgr

Chamber of Commerce Statistical Depart-
ment s w c 4th and Vine Gustav G
Wisser mgr

Chamber of Commerce Weighing Bureau,
Cham of Com s w c 4th and Vine Robt.
C Archibale weighmaster

Chamberlain Anna E wid Edward h 3102
Ivan

—C H trav salesman 220 E 3d

—Carl B salesman 25 W 4th bds 311 Broad-
way

—Miss Caroline T res Widows' Home

—Clarence mach hand h 3102 Ivan

—Irene steno rm 610, 528 Walnut h 511
Betts

—Isaac H B brakeman h 4303 Eastern Av

—Jas painter h 511 Betts

—Jas M clk 82 Carew Bldg res Covington

—May wid Louis W h 941 Barr

—Ray W fireman h 3102 Ivan

—Raymond E asst engr rm 206 s w c 3d
and Central Av res Norwood

—Theo mach h 621 W McMicken Av

Chamberlin Annie musician h 1212 Bates Av

—Arthur J real est h 3252 Woodford Rd P R

—C R mfrs' agt rm 31 n e c 5th and Main
res Norwood

CHAMBERLIN—Continued.

- Chas driver bds Geo Moormeier's Blair Av
- Clarence barber h 168 Warner
- Ernest M steno rm 22, 41 E 4th res Newport
- Jacob A painter h 3021 Euclid Av
- John B h 8347 Woodbine Av H
- CHAMBERLIN METAL WEATHER STRIP CO.,** Joel R. Allen, Manager, 237 W. 4th; Phone Main 1710
- Pearl clk 932 E McMillan res Norwood
- Sarah E h 3225 Hackberry
- Wm E clk Bureau of Animal Industry Cin'ti Union Stk Yds h 1212 Bates Av
- Wm E oil dealer h 560 Missouri Av
- Wm H engineer h 2465 Beekman
- Wm Roy h 560 Missouri Av
- Chambers A & J Co (Anna C & John C) dry gds 6595 Lower River Rd S P
- Aaron lab h 648 Pennock al
- Ada A wid Wm h 2519 Cook
- Adda L secy and treas The Republic Distributing Co 701 1st Nat Bk Bldg h 3517 Trimble Av
- Albert lab h 648 Pennock al
- Alfred J trav salesman n e c 3d and Vine h 3517 Trimble Av
- Alice E kindergarten tchr North Fairmount Pub School h 2620 Alms Pl
- Mrs Anna (A & J Chambers Co) h 6595 Lower River Rd S P
- Anna wid Geo h 2331 Kenton
- Austin B cashr 1224 Vine res Norwood
- Bitner meatctr 3011 Colerain Av h 2603 Glendora Av
- Cena res Hamilton County Infirmary
- Chas L secy and asst treas Breed, Elliott & Harrison 322 Walnut res Covington
- Chas T engineer h 133 W 66th C
- Claude D mgr 23 W 12th h 110 E 9th
- Earl bartdr rms 415 W 9th
- Earl student h 6595 Lower River Rd S P
- Edward C clk 5th-3d Nat Bk h 894 Rockdale Av
- Edwin foreman 307 Walnut h 3616 Laclede Av
- Eleanor bkpr n e c Cook and Alfred h 1061 Marshall Av
- Elizabeth M wid Samuel A h flat 2, 626 W 4th
- Elmer E clk P O h 2620 Alms Pl
- Eugene W clk 336 W 4th h 3517 Trimble Av
- Frank engineer h flat 3 n e c Erie Av and Edwards Rd
- Frank ironwkr h 1708 Main
- Fred h flat 5, 1019 E McMillan
- Fyffe atty rm 202, 519 Main h 3182 McHenry Av
- Gertrude h 2836 May
- Gilbert V h 4926 Roanoke M
- Harriet C steno 1110 2d Nat Bk Bldg h 3517 Trimble Av
- Herbert student h flat 5, 1019 E McMillan
- Jack M clk Adams Ex Co res Covington
- Jas mess Cin'ti General Hospital
- Jacob E motorman h 1614 Main
- Jacob E jr bkpr s w c 4th and Plum h 1614 Main
- John (A & J Chambers Co) also pressman h 6595 Lower River Rd S P
- John painter h 1207 Elm
- Leslie printer h 1207 Elm
- Lizzie laundress h 230 E 12th
- Louis M foreman h 2516 Glenway Av
- Margaret hairwkr h 1614 Main
- Mildred M clk 2d fl 418 Elm h 2620 Alms Pl
- Nellie R steno h 894 Rockdale Av
- Robt jr asst prof of histology and anatomy University of Cin'ti h 345 Thrall
- Samuel F h 8334 Wiswell H
- Sarah, A cook h 736 Barr
- Vina bds 41 E McMillan
- Wm lab rms 300 E Front
- Wm poolroom h 520 Carlisle Av

CHAMBERS WM. F.,

Attorney at Law and Notary Public. Office, Room 202 Lincoln Inn Court, 519 Main; Phone Canal 3145; Residence, 3182 McHenry Av.; Residence Phone Warsaw 1517—L. See Card in Special Legal Department

CLARK'S TOURS

AROUND THE WORLD;
BY SPECIAL STEAMERS,
BOOKINGS MADE BY
FIRST NATIONAL BANK,
AGENT IN CINCINNATI. PHONE MAIN 2691.

CHAMBERS—Continued.

- Wm F city fireman h 894 Rockdale Av
- Wm H molder h 2519 Cook
- Willis porter h 711 cutter
- Chamblin C E salesman h flat 47 sec Gilbert Av and Locust
- Elmer J mach h 1329 Race
- Ernest houseman h 3131 VanBuren Av
- John W mechanical engr h 707 Main
- Thos J paperhgr h 707 Main
- Chambliss Gail S asst supt h 7008 Fair Park Av C
- Henry H toolmkr h 7309 VanKirk Av C
- Chamness Geo C metalwkr h 1308 Main
- Rufus I lab h rear 1440 Main
- Champ Gertrude E clk Union Central Life Ins Co res Newport
- Champion A Burt secy The Matthew Adly Co 1718 1st Nat Bk Bldg res St Louis
- C G salesman rms flat 4, 31 E 13th
- Carbon Co (The) M L Buchwalter pres A J Morrison secy A Morrison treas 16 W 3d
- Elizabeth T wid A B h 745 Ridgeway Av
- Jos G postal clk R M S rms 7 E 8th
- Tool Works Co (The) H W Kreuzburg pres 2420 Spring Grove Av
- Wash Machine Co (Anthony Schaaf) 1640 Central Av
- CHAMPION WASHING MACHINE CO.,**
The Boss Washing Machine Co.; Proprietors; Manufacturers of The New Champion and Standard Champion Washing Machines; Factory and Salesrooms, Harris Av., E. Norwood; P. O. Sta. H, Cincinnati
- Champlin Ada nurse flat 2 n w c Stratford Av and McMillan
- Catharine h 762 Summit Av
- Chas E foreman s w c Hopkins and Dalton Av res Norwood
- Jas C draftsman 3065 Colerain Av h 2804 Glendora Av
- Jas M mach h 5801 Peabody Av M
- Jas S salesman h 2804 Glendora Av
- John G bkpr 54 Vine h 1313 Ryland Av B H
- John M h 1206 Regent Av
- Lester L condr h 2804 Glendora Av
- Mary J wid Jas M h 5801 Peabody Av M
- Champney DeVernam trav salesman h 3482 Vine
- Roy M clk h 3482 Vine
- Champs Edward lab h 836 Kenyon Av
- Robt lab h 727 Kenyon Av
- Chance Benj baker bds 408 Reading Rd
- Frank res Hamilton County Infirmary
- Chanchilley Chas lab h 766 W 5th
- Chanclar Hattie wid Jos h 533 Pierson
- Thos lab h 533 Pierson
- Chandler Abbie wid Ebon h 1939 Fairfax Av
- Abraham D barber h 720 E 6th
- Arthur with The Herold Motor Car Co 3145 Reading Rd h 311 Goodman
- Asoph H clk Adams Ex Co h e s Cliff nr McMillan
- Ben H lumber measurer h e s Cliff nr McMillan
- Burl C postal clk R M S
- Chas P drayman h 1133 St Gregory
- C W postal clk R M S
- Clay teamster rms 834 W 4th
- Eli cook h 413 Smith
- Frank W prof of technology University of Cin'ti h 222 Hosea Av
- Guy A engineer h 1939 Fairfax Av
- Harold phone op h 736 Clark
- Irene steno 603 Prov Bk Bldg h e s Cliff nr McMillan

FIRST NATIONAL BANK BUILDING,

S. E. Cor. 4th and Walnut.

Phone Main 2691

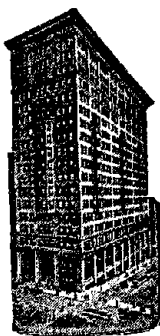

Safe Deposit Boxes on Ground Floor.

CHANDLER—Continued.

- J D salesman 203 Johnston Bldg h flat 2, 3308 Glenway Av
- J L rms 539 Laurel
- John chauffeur rms 2441 Gilbert Av
- John porter h 1118 Myrtle Av
- Lizzie wid Jas h 736 Clark
- Lloyd B collector Cin'ti Post h 3308 Glenway Av
- Lyle salesman h flat 5, 1518 Vine
- Mary nurse 24 E 8th bds 20 E 8th
- Maud I h 1939 Fairfax Av
- Myrtle phone op 317 E 2d h 1133 St Gregory
- Ralph B adv solicitor Cin'ti Post res St Bernard
- Walter H with The John Shillito Co h flat 14 n w c Ludlow Av and Brookline Av
- Wm motorman h 1722 Brewster Av
- Chandonia Mary wid John h 1608 Race
- Chaney Alfrey rms 30 E 6th
- Anna forelady 12 E 9th res Covington
- Arthur ins agt rms 4140 Eastern Av
- Arthur J mess Clerk of the Courts Office res Wyoming
- Earl E lab rms 539 W 9th
- Geo lab h 1651 Otte Av
- Harry (Murray & C) 2010 Eastern Av h 3728 Eastern Av
- Henry bkbinder h Arnold st opp Richwood Av
- Jas B driver h 2540 Cleinview Av
- Jasper B h 1637 Hoffner
- John C driver h 1978 State Av
- Jos police h 816 Locust
- Miss Lee J clk factory office The Methodist Book Concern h 1637 Hoffner
- Leila bkpr Riemeier Lumber Co, Summer n of Gest h 3250 Delaware Av
- Mrs Lilly h 1138 Gest
- Mattie mach op rms 1575 Linn
- Mrs N W bds n w c Reading Rd and Hale Av
- Oscar elev op h flat 1, 639 W 4th
- Walter lab h flat 9, 3908 Feemster

See also "Cheney"

Change Jennie rms 437 W 9th

—Solomon brickmkr h s s Duckcreek Rd opp Evanston Av

Chan kin Annie mach hand h 611 W Court

—Fannie tailoress h 611 W Court

—Isaac presser h 519 Clark

—Yetta wid Phillip h 611 W Court

Channell Dow student h 2374 Fairview Av

—Jas D millwright h 2374 Fairview Av

—Lovett carp h 2374 Fairview Av

Channels Mrs Belle h rear 2930 Alms Pl

—Fred porter h 1118 Lincoln Av

—John C porter h 2703 Alms Pl

—Mrs Sidney h 3010 Park Av

Channer Herbert I (C & Sawyer) 505 Union Trust Bldg res Norwood

CHANNER & SAWYER,

(Herbert I. C. & Geo. A. S.) Bond Dealers, 505 Union Trust Bldg; 'Phones Main 767 and 768

Channers Laura maid h 1310 Main

Chaosmer Max woodwkr h 542 Clinton

Chapdu Amelia C wid Frank P h 335 Kilgour

—Frank W clk h 335 Kilgour

Chapel A W pressman wks 300 Pike

—John lab h 813 W 5th

—Louis carp h 3563 Colerain Av

CHAPEL—Continued.

—of the Sacred Heart n w c Betts and Linn

—of the Sacred Heart n s Bank b Baymiller and Allanthus

—Street Realty Co Clemens L Hollowell prop 2821 Alms Pl

—Wm A stockkpr 116 W 4th res Ft Thomas Ky

Chaphar Gaba lab rms rm 81, 115 Broadway

Chapin Arthur H packer h 827 Wade

—Dwight B broker 124 E 2d h 218 Woolper Av

—Edward O picture op h 1310 E Front

—Erastus V h 827 Wade

—Geo E watchman h flat 5, 524 W 4th

—L rms Dennison Hotel

—Mrs Lutheria res Widows' Home

—N J collector s w c York and McLean Av h 1907 Western Av

—Norma H steno 209 W 12th h 1907 Western Av

—Wm Reed clk The Procter & Gamble Co res Norwood

Chapkin John lab rms 1520 Central Av

—Mike lab rms 1520 Central Av

Chaplin Carle H asst secy and asst treas Stratford Railway Construction Co 902 Traction Bldg res North Bend Rd

—Jos kitchenman h 211 W 6th

—L Benton h 4816 Jameson M

—Willard H adv mgr h 1017 Main

CHAPMAN A. D.,

Manager The Retail Mercantile Agency, 106 E. 3d; 'Phone Main 243; Residence, 3717 Morris Place

—A D jr clk The Retail Mercantile Agency h 3715 Columbia Av

—A J trav acct comptroller's office CNO & TPRy h 4133 Ballard Av O

—Albert teamster h 255 Carrel

—Algernon F with The Loring Andrews Co 117 E 4th h 3231 Woodburn Av

—Alice h 5539 Orlando Pl M

—Anna wid Jas h 331 E 6th

—Austin mach h 1783 Elmore

—Belle wid B B h 3764 Edwards Rd

—Canzada h 1201 W 9th

—Catherine cashr 15 W 4th h 1206 Vine

—Chas S teamster h 2020 Reading Rd

—Clara E bkpr 17 E 4th h 2937 Observatory Av

—Clarence helper h 720 Main

—Cobert A fireman h 265 Delta Av

—David res Old Men's Home

—E painter rms 133 W 9th

—Edward molder h 906 Laurel

—Edward O oiler h 1150 Atwood Av C H

—Elva M h 2937 Observatory Av

—Emma G music tchr h 3231 Woodburn Av

—Emma W wid Alfred h 3817 Llewellyn Av

—F P (F P C & Co) 19 E Water bds Dennison Hotel

—F P & Co (F P C & W A Bradford) leaf tobacco 19 E Water

—Fannie wid Allen h 724 Kenyon Av

—Florida dressmkr 3053 Mathers

—Francis N printer h flat 4, 109 E Court

—Fred N postal clk R M S

—Geo A h 4427 Eastern Av

—Geo W baker h 114 Allison

—Harriet dressmkr h 5539 Orlando Pl M

—Harry L mach hand h 4353 Columbia Av

—Harry N treas The French Bros-Bauer Co

316 W 7th h 2615 Euclid Av

—Helen P steno The Procter & Gamble Co

h 3231 Woodburn Av

—Henry condr rms 1517 Vine

—Henry E clk Union Central Life Ins Co h 1321 Meier Av

—Herbert D hodcarrier h 1214 Chapel

—Jas cook 543 Walnut

—Jas lab rms 308 E Front

—Jas L mechanical engr 815 2d Nat Bk Bldg res Terrace Park

—Jas L salesman 117 E 4th h 3231 Woodburn Av

—John Q A h 4352 Eastern Av

—John Q A jr h 4352 Eastern Av

—John T tchr of manual training Public Schools h s s Guerley Rd e of Glenway Av

CHAPMAN—Continued.

- Jos clk 127 Shillito Pl h 926 Hopkins
- Laura wid Lafayette h 1783 Elmore
- Leroy K painter h 1343 Manns Av
- Lillie (wid Edward) laundress h 682 W 5th
- Marguerite A secy The A B Closson Jr Co 112 W 4th h 3231 Woodburn Av
- Martha V steno Union Central Life Ins Co h 20 E 8th
- Minnie wid Harry h 3006 Scioto
- Nathan h 819 Betts
- Mrs Nettie domestic h 1038 Baymiller
- Mrs Nora h 313 George
- Ollie ballplayer h flat 7, 737 E McMillan
- Mrs Olivia dressmkr 1017 Foraker Av
- Richard photo engraving 7th fl 128 Opera Pl res Blue Ash
- Robt Kent asst mgr The Retail Mercantile Agency 106 E 3d h 2719 Observatory Av
- Rosa S wid Chas W h 2937 Observatory Av
- Samuel P barber 420 Sycamore res Newport
- Sarah H wid Jas N h 3231 Woodburn Av
- T Russell gen supt The French Bros-Bauer Co 316 W 7th h 3354 Carthage Av
- Thos J y pres The Ohio Creamery & Dairy Supply Co 124 W 3d h 3350 Carthage Av
- W M carp h 250 Broad
- Warren lab h 3063 Mathers
- Wm C clk h 926 Hopkins
- Wm E carp h 2006 Gladstone Av
- Wm F bkpr sec 7th and Walnut bds 540 W 7th
- Wm H blksmith h 926 Hopkins
- Chappell John lab rms 716 W 8th
- Wm clk Asst U S Treasurer's Office h 5 Garfield Pl
- Chappie Chas H clk rm 311 s w c 3d and Central Av res Newport
- Chapple Gladys h 6363 Grandview Av P R
- John R fireman h 411 Culvert
- Charboneau Philomena res Home for the Aged Poor Florence Av
- Chard Daniel H mach h 3476 Southside Av
- Jas foreman insp 3065 Colerain Av h 4446 West Fork Rd
- Jas F sr painter h 1070 Baymiller
- Lawrence H mach h 1070 Baymiller
- Thos J jr city fireman h 709 Armory Av
- Thos J sr h 709 Armory Av
- Charlay Thom h 19 E 6th
- Charles Arthur mach rms 1405 Race
- Earl D trav salesman h 4110 Mad Anthony
- Elizabeth wid David h 4245 Fergus
- Frank carpet repairer h 1991 Madison Rd
- Geo lab h 927 Monastery
- Grace forelady h 4245 Fergus
- Jacob porter h 817 W Court
- Lee printer rms 914 Elm
- Lenora clk 2d fl 335 E Court res Newport
- M B trav salesman The Alms & Doepke Co
- Marie pantry girl Bismarck Cafe
- Mike waiter h flat 2, 825 W 5th
- Rachel wid rms 234 Lawrence
- ☞ See also "Charls"
- Charleston & Western Carolina Railroad, E
- H Smith gen agt 1303 Union Trust Bldg
- Charlesworth Elizabeth shoewkr h 2104 Eastern Av
- Wm S painter h 2104 Eastern Av
- Charley Chris glasswkr rms 840 W 5th
- Raymond engine hostler h 425 E 2d
- Stephen billiards 918 E McMillan h 2010 Fulton Av
- Steve silver washer rms 315 John
- Charlie Bill lab rms 533 W 6th
- Gus car cleaner rms 702 W 5th
- Louis lab rms 504 Smith
- Mike lab h flat 7, 660 W 3d
- Mike lab rms 611 W 4th
- Steve lab h flat 15, 631½ W 4th
- Charls Elizabeth H wid Geo H h 1639 Tremont
- F J chief clk gen supt's office City Water Works h 1554 Amthauer
- Margaret wid John W h 1554 Amthauer
- Wm H clk h 1554 Amthauer
- ☞ See also "Charles"
- Charlton (The) n e c Charlton and Vine
- Chas E foreman car repairer PCC&StLRy Pass Yd h 3110 Linwood Av

STEAMER SERVICE NEW YORK to SAN FRANCISCO THROUGH THE PANAMA CANAL

ARRANGED BY

FIRST NATIONAL BANK,

S. E. Cor. Fourth and Walnut. Phone Main 2691.

CHARLTON—Continued.

- Chas R clk PCC&StLRy Pendleton Shops h 3110 Linwood Av
- Mrs Clara A M steno Hotel Metropole
- Earl M mess h 3110 Linwood Av
- Edward lab h 1745 Eastern Av
- Esther F bkpr h 4176 Apple
- Howard J engineer h 3728 Eastern Av
- John E livery stable 4176 Apple
- John D engineer h 126 Center st E Columbia
- Lillian nurse s w c Clifton Av and Straight
- Mae bkpr 1025 W 6th h 4176 Apple
- Richard F carp h 126 Center st E Columbia
- Wm chief engineer Prov Bk Bldg h 1741 Eastern Av
- Wm U phys h flat 12, 2106 Sinton Av
- Charnavsky Max lab h 718 W 9th
- Charnofsky Jacob coppersmith h 746 W Court
- Charter Wm clk Coney Island Wharf Boat h rm 128, 115 Broadway

THE WILLIAMS DIRECTORY CO.,

No. 220 E. Fourth St., Cincinnati, O.

- Chase Building 224 George
- Caroline wid Stephen h s w c Luray Av and Nassau
- Chas janitor h 531 W 6th
- Chas C director 5th-3d Nat Bank 16 W 4th res Covington
- Claude I millwright h flat 2, 9 Guthrie
- & Co of Jacksonville, J E Radford mgr. wh fruits rm 26, 514 Main
- Don E dentist rms flat 3, 418 W 8th
- F B mgr W U Tel Co branch 208 E 6th res Cheviot
- Frank R police h 926 W 8th
- H & L Bag Co of St Louis A B Fishwick agt rm 812, 528 Walnut
- Henry butler h 2808 Preston
- Jas stockkpr 218 E 4th res Bellevue Ky
- Nathan R trav salesman 10th fl Prov Bk Bldg res Norwood
- Salmon P Public School s w c Chase Av and Apple
- Stephen jr h Luray Av nr Park Av Bridge
- Theodora h s w c Luray Av and Nassau
- W J adv solicitor Commercial Tribune
- Wm res Old Men's Home
- ☞ See also "Chace"
- Chasin Benj candymkr rms 424 Armory Av
- Chaskin Alex clk h 929 W Court
- Max ins agt 410 Gwynne Bldg h 929 W Court
- Pauline saleslady h 929 W Court
- Chasson Eva nurse h 2560 Ingleside Av
- Jean bkpr 435 Race h 2560 Ingleside Av
- Jos mach h 2560 Ingleside Av
- Louis clk h 2560 Ingleside Av
- Marie h 844 Windham Av
- Moses ins 1204 1st Nat Bk Bldg h 2560 Ingleside Av
- Chastine Molly P wid Morris h flat A 21 W 13th
- Chateller Richard J paperhgr 1521 Chapel
- Chatfield Albert B C salesman 807 Union Central Bldg h 1528 Groesbeck Rd C H
- Albert H pres The Chatfield & Woods Co sec 3d and Plum h 1939 Madison Rd
- CHATFIELD & CO.,**
(W. C. Hattersley & W. H. Chatfield, jr.) Investment Securities; Members Cincinnati Stock Exchange, 807 and 808 Union Central Bldg; Phone Main 154
- Fred H student h 1939 Madison Rd

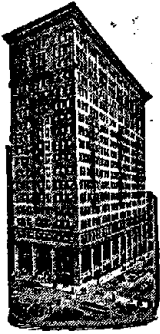

SAFE DEPOSIT BOXES

ON GROUND FLOOR.

FIRST NATIONAL BANK,

S. E. Cor. 4th and Walnut.
Phone Main 2691.

CHATFIELD MANUF. CO., THE,

A. H. Chatfield, President; Harry F. Woods, Vice President; W. A. Goodwin, Treasurer; C. J. Berman, Secretary; F. C. Kemp, Assistant Secretary and Manager; Distillers of Coal Tar, Manufacturers of Roofing Materials; Office and Factories, n.e.c. 74th and Lebanon, Carthage.

Chatfield Manuf Co (The) A H Chatfield pres H F Woods v pres W A Goodwin treas C J Berman secy and sales mgr roofing paper n e c 74th and Lebanon C and sec 3d and Plum

CHATFIELD & MORGAN CO. (THE),

Thos. L. F. Morgan, President; John W. Morgan, Vice President; Frank L. Grothe, Secretary and Treasurer; Investment Securities; Specialists in Cincinnati Bank Stocks, 2409 to 2411 Union Central Bldg, s.w.c. 4th and Vine; Phones Main 703 and 704
—Ralph trav salesman 705 Union Trust Bldg
—Ralph W student h 1810 Young
—W H h 1528 Groesbeck Rd C H
—W H jr (C & Co) 807 Union Central Bldg h 3 Peasenhall
—Wm student h 1939 Madison Rd

CHATFIELD & WOODS CO., THE,

Albert H. Chatfield, President; Harry F. Woods, Vice President; E. H. Shields, Treasurer; Thos. H. Scallan, Secretary; Manufacturers of Paper, Printers' Supplies, Envelopes, Stationery; Paper Bags, Flour Sacks, Building and Roofing, Toilet Papers, Wrapping Papers, Twines, etc., 3d, Plum and Pearl sts.; 'Phone Main 953.

Chatfield & Woods Co (The) Albert H Chatfield pres Harry F Woods v pres E H Shields treas Thos H Scallan secy, paper sec 3d and Plum

CHATFIELD & WOODS SACK CO. (THE),

A. H. Chatfield, President; H. F. Woods, Vice President; E. H. Shields, Treasurer; Martin G. Dumler, Secretary, s.e.c. 3d and Plum; Factory, Bedinger st
Chatham Dora h 2431 Glenway Av
—Flats n w c McMillan and Chatham
Chatman Henry D fireman h 3125 Eastern Av
—Paul lab h 414 Butler
Chatten Beatrice A bkpr 216 E 6th h 1540 Hapsburg
—David A painter rear 441 Milton
—Harry condr h 1111 Spring
Chatterton Louise tchr Windsor Pub School rms 1512 St Leger Pl
Chatwin Arthur V with The John Shillito Co h 122 E McMicken Av
—Mary J wid Wm B h 2423 Glenway Av
—Nellie E cashr 800 W 5th h 2423 Glenway Av

CHAUMONT.

Chaumont Jullito mach bds 1209 Locust
Chausmer Max machinewkr h 542 Clinton
Chavers Geo porter rms 609 Carlisle Av
—Wm lab rms 655 W 4th.
Chavies Geo W porter h rear 1527 Jonathan Av
Chaykin Hyman grocery 601 E 6th
Cheap Gordon check room attendant Central Union Depot rms 413 W 8th
—Henry E foreman 10 E Pearl h 923 Churchill Av
Cheatham Fannie h 229 George
Cheatom Nelson baler h flat 7, 3003 Kerper Av
Cheboygan Paper Co of Cheboygan Mich, A B Fishwick agt rm 812, 528 Walnut
Chechik Sonia dressmkr h 1542 Blair Av
Cheek Isaac porter h 1008 John
—Jas D trav salesman n e c 7th and Walnut
—John M lab h 507 Harriet
—Walter C fireman h 1130 W 8th.
Cheeseman Chas H asst trust officer The Central Trust & Safe Deposit Co res Wyoming
—Elisha F mgr The Queen City Printing Ink Co 1913 South res Wyoming
—John R v pres The Guarantee Deposit Co 1504 Vine res Wyoming
—Thos baggagemaster h 269 Earnshaw Av
—Wm W salesman 335 W 4th h 2562 Eden Av
Cheesman John W sexton Pleasant Ridge Cemetery h 5614 Abbottsford P R
—Sallie wid Henry h 4704 Simpson Av M
Cheever Grace M h flat 28, 3362 Reading Rd
Cheevers Frank M meatctr h 4012 Glenway Av
—Jos driver h 757 W 5th
Chemical Mfg Co (W T Hollingworth & C I Hollingworth) 14 W 3d
Chenal Bernard C traffic chief W U Tel Co h 1010 Rosemont Av
—Edward shoctr h 2813 Price Av
—Mary J res John Sofge's, n s McHenry Av
—Wm Fred clk State-City Free Labor Exchange h 1608 Young
Chenault Arthur L lab h 5919 Piqua Av C H
—Mrs Beatrice landress h 357 Kilgour
—Boyd lab h 2622 Kemper Lane
—Chas hostler h 756 Barr
—Chris porter h 3571 Irving
—Mrs Emma landress h 550 George
—Ephraim lab rms 522 Carlisle Av
—Eugene chauffeur h 3533 Irving
—Mrs Florence maid 2492 Observatory Av
—Frank G janitor h 615 Maple
—Geo houseman rms 1213 Myrtle Av
—Geo lab h 632 W 9th
—Geo porter rms 525 W 5th
—Horace lab h 614 Broadway
—Horace lab rms 673 W 4th
—Israel lab h 3538 Irving
—Jennie h 403 George
—Jennie landress h 570 Carlisle Av
—John lab h 1246 Lincoln Av
—Jos houseman h 2809 Preston
—Jos molder h 2615 Kemper Lane
—Lydia wid Clay h 535 E 8th
—Mattie h 5 Barnes al
—Robt C butler h 3112 Cinnamon
—Shearer lab h 607 W 4th
—Shelton O lab h 648 W 4th
—Thos lab h 313 New
—Thos porter rms 658 W 4th
—Tobe driver h 830 Carlisle Av
—Walter lab h 3535 Irving
—Wm lab h Morgan and Dover
Chenderlein Fred A painter h 30 W McMillan
—Hans P clk 654 Main h 30 W McMillan
Cheney Benj Evans clk 1st Nat Bank h 1525 Ruth Av
—Elenora missionary sec Oak and Reading Rd
—Emma h 209 Hartwell Av H
—Jessie wid Ebenezer h 209 Hartwell Av H
—Jos E lab h 816 Locust
—Thos P bkpr rm 61, 9 W 4th h 1525 Ruth Av
Chenoweth Elizabeth wid Geo M h 3421 Mooney Av
—Mame B wid W P h flat 11, 5449 Hamilton Av C H

CHEPHIRAH.

Chephirah Rekem lab h rm 85, 115 Broadway
 Cherdron Alice phone op h 531 Fortune Av
 —Anna forelady h 1622 Walnut
 —Anna wid David h 1622 Walnut
 —Arthur R meatctr h 508 Union
 —Chas D daily market 220 E Clifton Av
 —Daniel h 508 Union
 —Fred W (C & Wedig) 4915 Whetsel Av M h 4614 Plainville Rd
 —Walter meatctr h 220 E Clifton Av
 —& Wedig (Fred W C & Frank L W) daily market 4915 Whetsel Av and 6221 Madison Rd M
 —Wm litho h 1622 Walnut
 Cherrington Alice wid Geo H h 1125 Walnut
 —Katherine E steno 709 Union Central Bldg res Covington
 —Edison student h 2116 St James Av
 —Harry H clk 118 E 9th rms 8 E 9th
 —Ira E salesman h 2116 St James Av
 —Jay P drug clk 5824 Madison Rd-M h 4813 Whetsel Av M
 —John D (Gano & C) rm 810, 414 Walnut h 2109 St James Av
 —Mayme wid Jos h flat 37 St Leger Flats
 Cherry Chas lab bds 4214 Eastern Av
 —Frank ironwkr h 406 Milton
 —Polly wid Edward h 638 Main
 —Sarah C wid Frank M h 5360 Whistler P R
 —Sidney h 638 Main
 —Zelda nurse h 2531 Gilbert Av
 Cheruf Jos dairy hand bds 4150 Spring Grove Av
 Chesapeake & Ohio Coal & Coke Co (The) Gayle E Weber western agt 602 1st Nat Bk Bldg
 Chesapeake & Ohio Coal Terminals, F M Ware chief clk Smith opp Water
 Chesapeake & Ohio Ry Asst Gen Pass Agt's Office 724 Union Central Bldg A L Ellett asst gen pass agt
 Chesapeake & Ohio Ry Bridge s w c 3d and Smith
 Chesapeake & Ohio Ry Local Freight Office 525 W 4th J T Earle local freight agt inbound freight depot s s 4th b John and Smith outbound freight depot s s 3d b Rose and Cutter
 Chesapeake & Ohio Ry General Western Freight Agent's Office 718 Union Central Bldg Thornton Lewis gen western freight agt
 Chesapeake & Ohio Ry Passenger Depots s w c 3d and Central Av and 525 W 4th
CHESAPEAKE & OHIO RAILWAY TICKET AND FREIGHT OFFICE, 7 E. 4th; D. E. Holmes, Central Passenger Agent; W. P. Fallon, City Passenger Agent; W. G. Gustetter, City Ticket Agent; R. A. P. Walker, General Agent Freight Department
 Chesapeake & Ohio Ry Co of Indiana Local Freight Depot n w c 8th and McLean Av
 Chesapeake & Ohio Ry of Indiana Passenger Depots s w c 3d and Central Av and 525 W 4th
 Chesapeake Shoe Shining Parlors 435 Walnut
 Cheseldine Martha bds Hotel Alms
 —S P bds Hotel Alms
 Chesley Chas porter h 1639 Moore
 —Chas R postal clk R M S res Norwood
 Chess Edwin coremkr rms 14 W 66th C
 —Harry brakeman rms 545 W 7th
 Chess Jos lab h 202 W Court
 —Paschal lab h 230 W 3d
 —Pasquale lab h 840 W 5th
 Chester Arthur G trav salesman h 4620 Erie Av M
 —Blanche wid Geo h 524 Plum
 —Block n w c Auburn Av and McMillan
 —Disinfectant & Exterminating Co (A B Hueninghake & M B Hueninghake) 4746 Spring Grove Av
 —Elmer clk h 411 Elizabeth
 —Fannie h rm 19 rear 223 W 6th
 —Josephine wid Alfred h 411 Elizabeth
 —Park n s Spring Grove Av W P, I M Martin gen mgr
 —Steel Castings Co of Chester Pa, Frank J Stolle representative 306 1st Nat Bk Bldg.

SILVER AND PACKAGE STORAGE VAULTS.**FIRST NATIONAL BANK,
S. E. Cor. Fourth and Walnut, Phone Main 2691.****CHESTER—Continued.**

—Thos V iceman h 1327 Cutter
 —Valentine salesman n e c Bank and Patterson h n w c Laurel and Cutter
 Chesterton Wm E supt The Hall's Safe Co h 8457 Anthony Wayne Av H
 Chestnut J Arch sawyer h s w c Curzon Av and Millsdale
 —Mrs Lucy h 533 W 5th
 —Oma cook h 731 W 7th
 Chevallier Anna nurse 902 Elm
 —Clark driver h 940 Pavilion
 —Mary maid 633 June
 Chevallier Anna supervisor Nurses' Home Cin'ti General Hospital
 Chevraux Amos E dist mgr The Hoover Suction Sweeper Co 310 E 8th h flat 3 s e c 8th and Main
 —Frank salesman rms flat 3 s e c 8th and Main
 Chew Matthew foreman rms 244 Pike
 Chewning Claude switchman bds 752 W 8th
 Chi Sigma Chi Fraternity Grand Council A A Knowles grand councilor 303 E 4th
 Chialostri Vincenzo lab h 5125 Rhode Island Av B H
 Chicago & Alton Railroad C D Fortnev coml agt W D Cornell dist pass agt C J Davoran soliciting freight and pass agt 710 Traction Bldg
CHICAGO BONDING & SURETY CO., Wm. Thorndyke, General Agent, Second Floor s.e.c. Court and Main; Phone Canal 794
CHICAGO, BURLINGTON & QUINCY RAILROAD CO., H. K. Miles, General Agent; E. L. Langstadt, City Passenger Agent, 307-311 Union Trust Bldg
 Chicago Co (The) publishers The Public rm 77, 514 Main
 Chicago Dental College Dr T Parvy Hill mgr 227 W Court
 Chicago Flexible Shaft Co of Chicago Ill, C M Bigger representative rm 507, 414 Walnut
 Chicago Great Western RR, F J Bonavita com'l agt John J Hope jr contracting freight agt 825 Union Trust Bldg
 Chicago Hardware Foundry Co of Chicago F & R Sales Co representatives rm 505, 123 E 6th
 Chicago House Raising Co (T J Tanner) Builders' & Traders' Exchange. See Advertisement in Special Department
 Chicago Indianapolis & Louisville Ry (Monon Route) J W Michie com'l agt S I. Wehrung freight solicitor 820 Union Trust Bldg
 Chicago Indianapolis & Louisville Ry Passenger Depot n w c 5th and Baymiller
 Chicago Israelite of Chicago, Leo Wise & Co pubs 55 Perin Bldg
 Chicago Lumber & Coal Co S B Stanbery mgr 2802 Union Central Bldg
 Chicago Milwaukee & St Paul Ry Passenger and Freight Office 25 E 4th pass dept P E Guinther city pass agt C C Mordough trav pass agt E J Wellinghoff jr pass agt, freight dept S H Waddle trav freight agt G C Armstrong contracting freight agt
 Chicago Musical Times (Weekly) 604 1st Nat Bk Bldg
 Chicago & Northwestern Ry N M Breeze gen agt freight and pass depts Fred C Bush Albert M Linz and C H Youtsey trav agts H H Schunter soliciting agt Jos Patten pass and ticket agt 434 Walnut

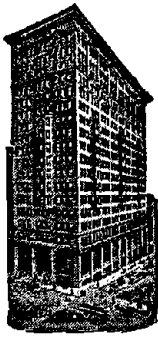

FIRST NATIONAL BANK.

PHONE MAIN 2691.

CAPITAL:
SIX MILLIONS.

CHICAGO—Continued.

Chicago Ornamental Iron Co A T Hazen representative 407 Johnston Bldg
Chicago Pneumatic Tool Co, W C Walker dist mgr rm 1008, 414 Walnut
Chicago Rock Island & Pacific Ry Co Passenger Dept 38 E 4th H I McGuire dist pass agt, freight dept 907 Union Trust Bldg C C Spalding com'l agt
Chicago Wheel Co emery wheels n e c 3d and Vine
Chichester Harry trav salesman rms 2411 Upland Pl
Chickering Abe clk 39 E 6th h 912 Richmond
—Frank with The John Shillito Co h 912 Richmond
—Louis mgr h 912 Richmond
—& Sons pianos 121 E 4th
Chickoski Michael kitchenman h 1511 Central Av
Chide Clementine res Betts Street Hospital
Chidester Edward H ins agt 206 2d Nat Bk Bldg also mgr Buckeye Disinfectant Co 1133 St Gregory
—Horace F mgr Leffingwell School of Popular Music rm 603, 7 W 6th h 352 Tusculum Av
—Samuel motorman h 352 Tusculum Av
Chidlaw Wm M principal 6th Dist School res Cleves
Chieco Vito presser h 305 W 6th
CHIEF OF DETECTIVES, Office, City Hall;
Lieut. Wm. J. Love, Chief
CHIEF OF POLICE, Office, City Hall; Col. Wm. Copelan, Chief
Chiffons (Monthly) 716 Race
Chilcott John mach h 1161 Dayton
—Nannie E dressmkr h 1161 Dayton
Child Chas H leatherctr h 3214 McHenry Av
—Edna saleslady s w c Race and Opera Pl h 920 W Court
Childe J B auditor The Western Spring & Axle Co 66th and VanKirK Av C res Wyoming
Childers Chas H condr h 2542 W 6th
—Clarence lab h 6060 Lower River Rd Delhi
—Mrs Etta rms 403 E 3d
—H F mgr stationery dept sec 3d and Plum res Erlanger Ky
—Harry S mess Adams Ex Co res Covington
—Henry usher h 905 Poplar
—Homer T clk 92 Carew Bldg res Ft Thomas
—Jane wid Samuel h rear 516 Findlay
—Lucy housework rms 1216 Freeman Av
—Marie wid Hiram h 960 Nassau
—Matthew lab h 6060 Lower River Rd Delhi
—Nina clk sec 5th and Pike res Covington
—Phala L insp nec 5th and Race res Covington
—Samuel engineer rms 321½ Central Av
—Thos J river boss The Campbell's Creek Coal Co ft of Baymiller res Covington
—Walter lab h 6426 Hillside Av Delhi
☞ See also "Childress"

CHILDREN'S HOME OF CINCINNATI,
n.w.c. 9th and Plum; Rev. Meigs V. Crouse, Superintendent
Children's Home Monthly Record (The)
Grace Davidson editor 312 W 9th
Children's National Tuberculosis Society of Chicago B J Alf branch mgr rm 54, 439 Race
Children's Shop (The) (Sallie M Jeffers & Mary C Jeffers) dressmkr flat 4 nec McMillan and Melrose Av

CHILDRESS.

Childress John lab rms 507 W 9th
—Madie manicure h 806 Kenyon Av
☞ See also "Childers"

Childs Anna wid Wm h 6140 Montgomery Pike P R
—Mrs Carrie h 102 E Clifton Av
—Mrs Clara h 1012 Kossuth
—David hodcarrier h 611 Carlisle Av
—Ellsworth shoewkr h 67 E McMicken Av
—Emery T h 4033 Clifton Av
—Harry W painter h 970 E 3d
—Henry W car repairer h 1226 E 3d
—Julia H h 4033 Clifton Av
—Minnie wid Albert h flat 1, 1217 Cutter
—Norman J letter carrier Sta D, P O h 1150 Foraker Av
—Samuel h 524 Plum
—Theo plater h 1217 Cutter
—Thos h 1225 Whitlow
Childs Bridget wid Jacob h 1101 Gest
—Mamie seamstress h 1101 Gest
Childs Geo lab h 278 W McMicken Av
—Geo tailor h 288 W McMicken Av
China Alessandrina clk rms 326 E 6th
—Geo bus Hotel Sinton
—Marus waiter h 326 E 6th
Chinalain Refrigerator Works, The Cin'tl Butchers' Supply Co props 2000 Central Av
Chinese Republic Reform Association 108 W 6th
Chinese Restaurant, Yie Wong mgr 2d fl 628 Vine
Chinn A J (The National Oxygen Co) 3240 Spring Grove Av h flat 10 New Westminster Flats
—Anna M seamstress h 324 Laurel
—Elijah janitor 141 W 7th
—Eva C seamstress h 324 Laurel
—Fannie domestic h 563 George
—Geo lab rms 317 New
—Jennie wid John h 324 Laurel
—Julian porter h 1074 W Liberty
Chiodi Umberto lab rms 2327 Boone
Chiotti Rev J B asst pastor Sacred Heart of Jesus (Italian) R C Church h 527 Broadway
Chipley Arthur coachman h 3021 O'Bryon
Chipman Clarence O salesman 309 E 5th h 3624 Marburg Av
—Elmore clk h 539 Hoge
—Horace A clk 62 Central Av h Stop 8 Lower River Rd Delhi
—Horace D tchr manual training Hughes High School h 171 Twain Av S P
—Jesse barber 1331 John
—Louis N carp h 539 Hoge
—Plating Co, W Stewart Chipman mgr, platers 62 Central Av
—W Stewart mgr Chipman Plating Co 62 Central Av h 4027 Gilmore Av
Chirard Mrs Emma h flat 1, 422 W Court
Chirco John lab h 1033 Kossuth
—Jos lab h 1033 Kossuth
—Leo lab h 1033 Kossuth
—Mike lab h 1033 Kossuth
—Nich lab h 1033 Kossuth
—Peter lab h 1033 Kossuth
Chirela Arsantu lab bds 4760 Spring Grove Av
Chiseck Clara A steno The M B Farrin Lumber Co h 2137 Baltimore Av
—Edward lab h 2147 Baltimore Av
—Harry L student h 2137 Baltimore Av
—Robt C plumber h 2137 Baltimore Av
—Wm mgr The Rosebank Co es Baltimore Av s of McHenry Av h 2137 Baltimore Av
—Wm A h 2137 Baltimore Av
☞ See also "Zischech"

Chisholm Alice B steno 1406 Union Trust Bldg res Newport
—Anna nurse 2139 Auburn Av
—Daisy saleslady nec 5th and Race res Newport
—Jas C student h 4603 Glenshade Av M
—Jas P stockkpr 2045 Reading Rd h 4603 Glenshade Av M
—Nathan T motorman h 764 E McMillan
—Oliver G barber h 515 W 4th
—Selby L cleaner h 766 E McMillan.

CHISMAN.

Chisman Agnes E saleslady 421 Race res
Aurora Ind
—Armor car insp h 1215 Elgin Pl
—Armour L packer h 2420 Maryland Av
—Henrietta wid Henry K C h 2420 Maryland
Av
—Minerva wid Thos L h 1215 Elgin Pl
Chisolm Wm E molder h 3013 Kerper Av
Chitarich John lab bds 4818 Spring Grove Av
Chiralo Michael lab rms 605 Elm
Chiefos Nick lab rms 848 W 5th
Choate Arthur clk 224 W 4th res Cheviot
—Jesse H postal clk R M S res Erlanger Ky
Chobe Roy elect'n h 757 W 5th
Choir (The) (Monthly) The Fillmore Bros
Co pubs, Rev Chas M Fillmore and J H
Fillmore editors 528 Elm
Choka Milan lab h 1710 Race
Chokon Nick lab h 1957 Central Av
—Peter lab h 1957 Central Av
Cholak Benj lunch room 428 W 6th and 530
Plum h 1042 Seton Av
Cholmondeley Cuthbert asst supt National
Life & Accident Ins Co of Nashville
rm 201, 7 W 6th h 4482 Eastern Av
—Florence wid Wm h 4482 Eastern Av
—Hollingsworth A foreman 12 E 9th h 5746
Adelphi M
—Jas elastic weaver h 3300 Linwood Av
—Jas F painter rms 315 W 6th
—Mrs Mary res Widows' Home
—S A supt National Life & Accident Ins Co
of Nashville rm 201, 7 W 6th h 3300
Linwood Av
—Samuel A elastic bandages 719 Vine h 3300
Linwood Av
Chorgas Jas G clk 5 Emery Arcade h 1325
Vine
—Mike clk 5 Emery Arcade h 1325 Vine
Chouteau Wm D maltster h 1001 Delhi Av
Chowning Risk hostler h 950 W 5th
—Robt blksmith rms 1008 W 7th
Chrabkow J B engineer h 1805 Lang
Chrest John pub Five and Ten Cent Store
Magazine and Variety Review rm 302,
123 E 6th res Dayton Ky
Christ Alvina seamstress h 130 Peete
—August shoewkr h 130 Peete
—Jos molder h 180 Peete
—Wm clk 622 Sycamore h 130 Peete
Chris Edward h 3859 Carthage Av
—Nick lab h flat 17, 631½ W 4th
—Nick lab rms 311 Stone
Chrisman John B clk Union Central Life Ins
Co bds 325 Broadway
—Lillie clk 313 Findlay h 1323 Pleasant
See also "Christmann"
Chrispin Geo T supt Hamilton County
Society for the Prevention of Cruelty to
Animals 907½ Walnut h 1828 Kinney Av
—Jas G pres and treas The James G Chris-
pin Lime & Cement Co 1007 Gilbert Av
rms flat 2, 15 E 7th
**CHRISPIN THE JAMES G. LIME & CE-
MENT CO.,** James G. Chrispin, Presi-
dent and Treasurer; Lime, Plaster, Cem-
ent, Building Sand, &c., Office, 1007
and 1009 Gilbert Av.; Office Telephones
Canal 331 and 332; Branch, Norwood;
Telephone Ridge 76; Branch, Shaw Av.
and Wasson Road, Hyde Park; Tele-
phone East 985; Branch, Idlewild Junc-
tion; Phone Ridge 85
Christ Angelo cook 330 W 3d
—Chas diamond setter h 4008 30th Av Oak-
ley
—Chas lab h 1205 Martin
—Church (Episcopal) n s 4th b Sycamore
and Broadway
—Church Base Ball Grounds s w c Davis
Lane and Turkey Bottom Rd E Colum-
bia
—Church Gymnasium 318 E 4th
—Dimko lab rms 426 W 3d
—Hattie C steno 401 Lock res Dayton Ky
—Hospital, Alice Thatcher supt 2139 Auburn
Av
—John diamond setter h 3926 Edwards Rd
—Josephine vestmkr h 1408 Elm
—Mary wid Frank h 2121 Vine

LETTERS OF CREDIT AND TRAVELERS' CHECKS.

FIRST NATIONAL BANK, S. E. Cor. Fourth and Walnut, Phone Main 2691.

CHRIST—Continued.

—Nick billiards n e c 6th and John and 513
W 5th h 631½ W 4th
—Paskasl car cleaner h flat 2, 825 W 5th
—Theresa wid Ben h flat 6, 32 E 9th
—Wm clk The Western German Bank h 4008
30th Av O
See also "Crist"
Christakos Gus hatter rms 619 Plum
Christen A F jr clk Adams Ex Co h 1019
Underwood Pl
—Alphonse H metal turner h 1019 Under-
wood Pl
—Anthony varnisher h 1019 Underwood Pl
—Arthur H clk 52 Carew Bldg h 1019 Under-
wood Pl
—Chas peddler h 1407 Clay
—Clarence J asst chief clk 6th fl Rawson
Bldg h 1019 Underwood Pl
—Leo A buffer h 1019 Underwood Pl
—Mary E wid John h 2832 Park Av
—Theo A oculist rm 53, 19 W 7th bds Bur-
net House
—Victor C clk Adams Ex Co res Newport
Christensen Cai L draftsman chief engineer's
dept CCC&StLRy h 2122 Alpine Pl
—Carl nurse h 2 Beethoven Pl
—Fred paperhgr h 251 Renner
—John v pres The Cin'ti Gear Co 1825 Read-
ing Rd res Norwood
—Junius P butler h 989 Ludlow Av
—School of Popular Music Hannah Harris
director rm, M 607 Vine
Christerson Anna rms 750 W 8th
Christi Andrew molder h 1609 Central Av
Christian Annie dressmkr h 914 Linn
—Assembly 129 E 12th
—Church n w c Prentice and Ward M
—Educator (Quarterly) Rev P J Maveety &
I Garland Penn editors rm 71, 222 W 4th
—Elizabeth wid Henry h 2709 Preston
—Faith Band Church 633 E 6th
—Gus cook rms 234 Pike
—John mach h 1119 Poplar
—John repairman h 514 Findlay
—John F mgr h flat 8 s w c 6th and Smith
—Leader Fred L Rowe pub 3d fl 422 Elm
—Lola clk 26 W 7th res Covington
—Mary nurse h 1407 John
—Mary E h 914 Linn
—Matthew pipeftr h 1807 Sycamore
—Moerlein Brewing Co 2019 Elm
—Nicholas cutter h 514 Findlay
—Onesime R agt United Shoe Machinery Co
of Boston h 2720 Vine
—Pearl hodcarrier rms 624 John
—Pearl student h 2617 Alms Pl
—Peter tailor rear 2365 McMicken Av h 531
York
—Preston B contr rms 217 W 8th
—R Dudley bkbinder h 1807 Sycamore
—Rachael h 2342 Auburn Av
—Science Reading Room of First Church of
Christ (Scientist) Ida M Roff and Mat-
thew Nelson librarians 1608 1st Nat Bk
Bldg
—Science Reading Room of the Second
Church of Christ (Scientist) Emelie
V Hoffmeister librarian 414 Prov Bk
Bldg
—Silas lab h 710 W Court
—Standard (Weekly) n e c 8th and Cutter
—Wesley h rear 1054 Cutter
—Wesley coal 641 W Court
—Wm H boat capt h 1880 Humboldt Av
—Wilson lab h 2709 Preston
Christianson Edward carp rms 642 W 6th

First National Bank.

S. E. Cor. 4th
and Walnut.
Phone Main 2691



ISSUES
ITS OWN
LETTERS
OF CREDIT.
TRAVELERS'
CHECKS.

CHRISTIDE.

Christide Manuel R restaurant 1215 Vine h
flat 4, 1215 Vine
Christidis Nick lab h 305 W 6th
Christie Ann wid Frank h 517 Tafel
—August mach h 1793 Sycamore

CHRISTIE CHAS. J.,

Secretary The Fleischmann Co., Sec-
retary The Fleischmann Malting Co., Sec-
retary The Union Grain & Hay Co., Sec-
retary The American Diamalt Co., Treas-
urer The Reliance Coal & Coke Co., Of-
fice, 419 Plum; Residence, 2708 John-
stone Place, East Walnut Hills

—Elizabeth laundress h 517 Tafel
—Emma wid W C h 150 E McMicken Av
—Frank butcher h rear 1494 State Av
—Helen h 3519 Hudson Av
—Jasper rms 425 W 4th
—Montgomery P cashr 716 1st Nat Bk Bldg
h 3519 Hudson Av
—Samuel hostler h 517 Tafel

CHRISTIE WM. H.,

Superintendent Book Bindery, Methodist
Book Concern; Residence, The Virginia,
Covington

See also "Christy"

Christina J Herbert foreman press rm sec
3d and Vine h 1925 Hewitt Av
—L Edwin salesman 313 Findlay h 3248
Wold Av

—Louis trav salesman nwc Spring Grove
Av and Straight h 3248 Wold Av

—Sarah phone op h 3248 Wold Av
Christison Wm F clk h 3551 Potomac Av
Christley Fannie M wid M H h 1908 Vine
Christliche Apogete (Der) Rev Albert J
Nast editor Rev Frank T Enderis asst
editor rm 63, 222 W 4th

Christman Albert shoectr res Chas Christ-
man's, West Fork Rd

—Ben lab h 836 Clinton
—Mrs Bernardine, grocery West Fork Rd
Millcreek Township

—Chas lab h 836 Clinton
—Chas lab h West Fork Rd Millcreek Tp

—Chas tanner h 633 Carlisle Av

—Chas E police h 1716 Hanfield

—Christ lab h es Colerain Av s of North
Bend Rd Mt Airy

—Fred shoewkr rms 436 David

—Henry h 2866 Winslow Av

—Julia h 1935 Dana Av

—W H clk gen pass dept CCC&StLRy res
Newport

—Wm res Hamilton County Infirmary

—Wm lab h 836 Clinton

—Wm J bailiff rm 3 Superior Court of Cin-
cinnati res Christ Christman's, Colerain
Av Mt Airy

Christmann Adolph h 1568 John

—Alfred lab h 22 E 74th C

—Barbara wid Henry h 214 Wade

—Christ police h 1229 Richmond

—Clara shoewkr h 214 Wade

—Clementine nurse flat 43, 19 W 7th h 1568
John

—Eleanora h 1568 John

—Geo M blksmith h 3637 Dawson Av

—Herman A salesman sec 3d and Plum h
714 Froome Av

—J Fred mach h 2012 Whiteman

—John M mach hand h 3637 Dawson Av

—Josephine wid John h 1517 Vine

CHRISTMANN—Continued.

—Lilly M office attendant 47 Groton Bldg h
1568 John

—Michael foreman 731 Reading Rd h 3637
Dawson Av

—Peter driver h 272 Stark

See also "Chrisman"

Christo Dancho lab rms 832 W 5th

Christoff Cecilia H costumer h 2244 Beech-
mont Av Mt W

—Costa lab rms 601 W 3d

—Frank A carp h 1741 Mears Av Mt W

—Helen J clk 300 Pike h 1741 Mears Av
Mt W

—Howard A gen mgr h 3558 Vista Av

—Martha wid Henry h 6137 Crestview Pl Mt
W

—Mrs Matilda J h 2244 Beechmont Av Mt W

Christoffel Katharine wid Luizius h 1833
Vine

—Louis woodwkr h 122 E Clifton Av

Christofield Geo (Christos Bros & C) 2d fl
511 Walnut h 619 Plum

—Peter shoe shiner h 619 Plum

—Takes shoe shiner h 619 Plum

Christofield Nicholas h 604 Walnut

—Peter h 604 Walnut

—Thero h 604 Walnut

Christon Stergios car cleaner h 947 Barr

Christopf Agnes h 509 Enright Av

—Geo J clk h 1815 Race

—Mary tailoress h 1718 Race

—Michael G beltman h 1053 Considine Av

Christoph Edward G saloon 2123 W 8th

—Elton H mach h 2777 W 6th

—Wm bartdr h 2777 W 6th

—Wm mill hand h 2215 Gest

Christophel Chas O photo supplies 330 W
5th h 506 Ridgeway Av

—Mrs Charlotte h 506 Ridgeway Av

—Emma cigarmkr h 222 E 13th

—John (Dacey & Co) rear 2425 Gilbert Av
h 1791 Carl

—Raymon O trap drummer h 506 Ridgeway
Av

—Stella M bkpr 3500 Reading Rd h 506
Ridgeway Av

Christopher A C gen mgr The Krohn, Fec-
heimer Co sec Pendleton and Dand-
ridge res Milford

—Adda B tchr Jos H Hoffman Public School
h 3619 Shaw Av

—Agnes cook 3640 Alaska Av

—Alfred bartdr bds 4819 Whetsel Av M

—Anna M wid O P h 3619 Shaw Av

—Catherine wid Adam h 1905 Race

—Chas F bartdr h 1044 Wade

—Chas H tel op h 8279 Anthony Wayne Av H

—Enoch rms 609 Richmond

—Evalyn wid John h 1223 Chapel

—Frank helper h 1905 Race

—Geo P salesman h 1415 Elm

—John J salesman 1910 Elm h 2408 High-
land Av

—Jos stonectr h 1905 Race

—Leroy J painter h 2482 Seegar Av

—Lillian dressmkr 1415 Elm

—Maud M tchr Joseph H Hoffman Public
School h 3619 Shaw Av

—Peter A bottler h 2223 Flora

—R B local mgr The Furniture Commercial
Agency Co 311 2d Nat Bk Bldg res Ter-
race Park

—Robt M postal clk R M S h 8416 Woodbine
Av H

—Stanley B salesman h 8416 Woodbine Av H

—Tillie N attendant 307 E 4th h 8279 An-
thony Wayne Av H

—Walter patternmkr h flat 6, 725 W 4th

—Wm clk money order div P O res Terrace
Park

—Wm driver h 310 Sycamore

Christos Bros & Christofield (Christ C. Wm
Christos & Geo C) billiards 2d fl 511
Walnut

—Christ (C Bros & Christofield) 2d fl 511
Walnut, also shoe shining parlor 26 W
6th h 619 Plum

—Geo bootblack rms 302 W 6th

—Gus hat cleaner rms 619 Plum

—Wm (C Bros & Christofield) 2d fl 511 Wal-
nut h 619 Plum

CHRISTOS—Continued.

- Wm bootblack rms 302 W 6th
- Christy Albert mach hand h 808 Oliver
- Albert molder h 3732 Drake Av
- Allen I police h 1507 Lincoln Av
- Cecil steelwkr h 215 W 69th C
- Chas carp h 411 W 7th
- Chas stage hand h 1213 E 3d
- Elmer W supervisor manual training dept
Pub Schools res Norwood
- Emma h 1213 E 3d
- Jas R woodwkr h 5116 Conway M
- John W h 5524 Lester Rd P R
- Katie wid Geo h 717 Kenyon Av
- Mary h 808 Oliver
- Mary wid John T h 1213 E 3d
- N R clk h 5524 Lester Rd P R
- Oscar A collector The Whitaker Paper Co
h 2622 Hemlock
- P Frances wid Jas h 323 W 71st C
- Samuel student h 3732 Drake Av
- Wm H house raiser 3511 Cardiff Av Oak-
ley
- Wm J auto repairer h 323 W 71st C
- Worthy L steelwkr h 323 W 71st C
- ☞ See also "Christie"
- Chrolik Jos cleaner h 1517 Race

CHRONICLE (THE),

Frank L. Rist, Manager and Editor, 1311
Walnut

- Chronister Florence maid h 216 Grant
- Harry lab h 216 Grant
- Chrystal Chas S janitor h 102 Mason
- Chubb Adolph chief engineer Hotel Gibson
h 2845 Stanton Av
- Chuck, Davis & Co of N Y cotton gds Jos
M Isidor representative 10 W 3d
- J E ins agt 410 Gwynne Bldg res Glendale
- Jos steamftr h 1025 Pine
- Maria wid Jos E sr h 628 Mound
- Mary wid Robt h 512 Laurel
- Chudoba F office mgr 507 E Pearl res Nor-
wood
- Chumard Anna waitress h 1663 Harrison Av
- Geo jr steno gen pass dept CCC&StLRy h
810 W 8th
- Geo A paperhgr h 810 W 8th
- John C ice creamkr h 810 W 8th
- Lillian steno 632 Main h 810 W 8th
- Mary h 810 W 8th
- Mary wid John h 404 E 5th
- ☞ See also "Shumard"
- Chunn Mrs Josie maid 412 W 4th
- T Reed trav salesman 437 Eggleston Av h
2530 Bell Pl
- Church Abbie pantry girl Hotel Sinton
- of the Advent (P E) e s Kemper Lane b
Windsor and Cross Lane
- Allen F pressman wks 400 Pike
- of the Annunciation of the Blessed Vir-
gin Mary s s Resor Av w of Clifton Av
- of the Assumption e s Gilbert Av b Lo-
cust and Yale Av
- of the Assumption Parochial School w s
Gilbert Av b Oak and Locust
- of the Atonement 412 W 3d

CHURCH-BEINKAMP CO. (THE),

F. B. Beinkamp, President; Frank A.
Lee, Treasurer; F. O. Shattuck, Secre-
tary; Pianos and Player Pianos, Talk-
ing Machine Records, Music Rolls, 109
and 111 W. 4th; 'Phone Main 2643

- Church of the Blessed Sacrament Wilder Av
nr Denver Av
- of the Blessed Sacrament Parochial School
w s Wilder Av nr Denver Av
- of the Brethren Mission 4167 Hamilton Av
- Capt Chas bds 2000 Eastern Av
- of Christ (Scientist) s w c Race and Gar-
field Pl
- of Christ Disciples G A R Hall 37 W 6th
- Edwards W salesman 623 Main h 1027
Valley Lane
- of the Epiphany (P E) n w c Stanton Av
and Locust
- Frank Y clk h 210 Parsons
- of God s w c 9th and Harriet
- of God (Undenominational) 312 E Front
- of God and Saints of Christ 2d fl 730 W
6th
- of the Holy Cross St Paul Pl opp Pavilion

TRIPS AROUND THE WORLD

Conducted or Independent.

BOOKINGS ARRANGED BY

**FOREIGN DEPARTMENT,
FIRST NATIONAL BANK,**

S. E. Cor. Fourth and Walnut. Phone Main 2691.

CHURCH—Continued.

- of the Holy Family s s Price Av b Grand
Av and Hawthorne Av
- of the Immaculate Conception Guido nr
Pavilion
- J A pres The Cincinnati Cordage & Paper
Co 628 Main h 1027 Valley Lane
- Jas N miller h 3627 Shaw Av
- of Jesus Christ Latter Day Saints 1330
Walnut

CHURCH THE JOHN CO.,

**Frank A. Lee, President and General
Manager; Edward Rawson, Vice
President; Augustus Beall, Secre-
tary and Assistant Treasurer; C. L.
Harrison, James C. Hobart, R. B.
Burchard; Manufacturers of and
Dealers in Pianos and Organs;
Wholesale Publishers of and Dealers
in Sheet Music and Music Books,
109 and 111 W. 4th. See Advertise-
ment Special Department.**

- Church The John Co Frank A Lee pres and
gen mgr Edward Rawson v pres Augustus
Beall secy and asst treas music
dealers 109 W 4th
- Jos H linotype op wks 27 Opera Pl
- Louise W tchr College of Music of Cin'tl
res Norwood
- Messenger (The) Rev J D Herron editor
223 W 7th
- of the Nativity sec Hawthorne Av and
Phillips Av
- of the New Jerusalem (Swedenborgian)
sec Oak and Winslow Av
- of Our Lady of Loretta nec Eastern Av
and Heekin Av
- of Our Saviour (P E) s s Hollister b Au-
burn Av and Vine
- Raymond G h 3627 Shaw Av
- of the Resurrection (P E) n s Rectory
Lane Fern Bank
- Saml S atty rm 37, 9 W 4th res Norwood
- W R clk 30 E 6th
- Wm butler h 2724 Hackberry
- Churcher W B mgr The Electric Storage
Battery & Mfg Co 130 Opera Pl h 3015
Hackberry
- Wm H mach h 2143 St James Av
- Churchill Bowling Alley 2963 Gilbert Av
- Chas J clk PCC&StLRy Freight Depot h
2586 Eastern Av
- Ellen wid John h 3634 Brooks Av
- Jas P mach h 3053 O'Bryon
- John J coremkr h 3053 O'Bryon
- Patrick chauffeur h 3053 O'Bryon
- Churchman Clarence waiter h 8420 Anthony
Wayne Av Hartwell
- Myrtle cook h 8420 Anthony Wayne Av H
- Chytraeus August butcher h 322 Mulberry
- Bertha wid Chas h 1749 Sycamore
- Bruno lab h 72 Byron nr Renner
- Edward tinner h 1749 Sycamore
- Ciaccio Alberto lab h 2313 May
- Antonio peddler h rear 2854 Winslow Av
- Giuseppe lab h 2304 Boone
- Jacob molder h rear 2854 Winslow Av
- Nicholas h rear 2854 Winslow Av
- Paola barber 2343 May
- Ciopardini Giovanni h 317 E 5th
- Nicola h 317 E 5th

First National Bank.

.....
CINCINNATI AGENT
 FOR
THOS. COOK & SON
TOURS.

PHONE MAIN 2691.



CIAFARDINI—Continued.

—Pasquale h 317 E 5th
 Ciafordini Nialno tailor h 507 Culvert
 Ciahua Sumnian lab bds 4818 Spring Grove Av
 Ciampa Jos freight locator h 820 Charlotte
 Ciana Tony lab rms rear 426 Smith
 Cianciafera Leo lab h 2235 Symmes
 Cianciolo Agostino fruits 610 Smith
 —Anthony fruits 827 W 7th
 —Anthony shoemkr h 1409 Clay
 —Antonio lab h 1447 Walnut
 —August shoewkr h 1640 Hamer
 —August shoemkr h 1409 Clay
 —Bessie wid Jos h 1447 Walnut
 —Fabiano fruits 715 W 7th
 —Frank fruits 1530 Race
 —Frank shoemkr h 1409 Clay
 —Fred (Fred C & Son) 626 Mound
 —Fred peddler h 715 W 7th
 —Fred & Son (Fred C & Vincent C) fruits 626 Mound
 —Girolamo peddler h 608 Smith
 —Jas peddler h 626 Mound
 —Marion peddler 1409 Clay
 —Michael peddler h 626 Mound
 —Tony peddler h 610 Smith
 —Vincent (Fred C & Son) 626 Mound, h 727 W 8th
 Ciarlo Antonio lab h 2302 May
 Ciarniello John F tailor h 2946 Minot Av O
 Cica Nicolae lab rms 1942 Central Av
 —Vasalie lab rms 1942 Central Av
 Ciccarelli Frank lab h 934 Cutter
 Ciccolo Rosario barber h 208 Sycamore
 —Rose wid Guy h 208 Sycamore
 Cicerale Giusti ice cream 517 W Court h 526 W Court
 Cidorilli Frank lab rms 641 Manitou
 —Rosario lab rms 641 Manitou
 Cicon Bertha wid Felix h 3131 W 6th
 —Felix lab h 3131 W 6th
 Cicos Geo lab bds 408 Wade
 Cidim Vlasin lab bds 4818 Spring Grove Av
 Ciener Helen h 356 Northern Av
 Cierniantiu Sima lab bds 1942 Central Av
 Cigman John lab bds 4854 Spring Grove Av
 Cilley Agnes A wid Columbus h 1533 Groesbeck Rd C H
 Cilok John lab bds 425 Poplar
 Cimaglia Dominick tailor shop 32 Temple Bar h 3024 Ahrens
 —Faustini tailor shop 1330 Walnut
CINCINNATI ABATTOIR CO. (THE).
 Joseph Ryan, President; Fred. B. Edwards, Vice President; Chas. R. Hubbard, Secretary and Treasurer; Fred. A. Dietrich, Assistant Secretary; Pork and Beef Packers and Wholesale Dealers in Meats, 3241 to 3251 Spring Grove Av. north of Stock Yards
 Cincinnati Academy of Languages Louise E Helmling principal rm 208, 519 Main
 Cincinnati Academy of Music Mary Regina Rice directress 3534 Montgomery Rd
 Cincinnati Acetylene Light Co, L E Bedinger prop 311 Main.
 Cincinnati Addressing Co sec 7th and Broadway
 Cincinnati Advertisers Sightseeing Automobile Co (The) Jos Schmidt pres C J Aull secy W F Chambers treas 202 Lincoln Inn Court
 Cincinnati Alkaloidal Tablet Co, Theo D Wetterstroem mgr 3935 Spring Grove Av

CINCINNATI—Continued.

Cincinnati Aluminum Mould Co (Frank L Pfaff) 28 W 2d
 Cincinnati American Mfg Co (The) washing machines 501 Prov Bk Bldg
 Cincinnati Anti-Tuberculosis League (The) Dr H K Dunham pres Benton S Oppenheimer 1st v pres Rev Francis Finn 2d v pres Prof Wm H Parker 3d v pres W T Jack secy Sol H Freiberg treas Courtenay Dinwiddie supt Arthur Boden financial secy 209 W 12th
 Cincinnati Art Academy Eden Park
 Cincinnati Art Club 3d fl s w c Garfield Pl and Race
 Cincinnati Art Glass Co (The) H R Hagemann pres John H Meyer v pres F H Hagemann secy Geo A Grau treas 430 Oliver and 1620 John
 Cincinnati Art Museum Eden Park
 Cincinnati Art Publishing Co (The) F H Branham pres and mgr Geo L Bunker v pres B Henry Himmelmann treas John F Brinkman secy 2d fl 28 Opera Pl
 Cincinnati Artificial Limb Co Wm L Richen prop 3d fl n w c 5th and Plum.
 See Advertisement in Special Department
CINCINNATI ARTISTIC WROUGHT IRON WORKS, Bernard Schaefer, Proprietor, 2941 Eastern Av.; 'Phone East 429
 Cincinnati Associated Organizations (The), Ralph R Caldwell pres Dr S E Allen 1st v pres J F Taylor 2d v pres W F Robertson treas 1814 1st Nat Bk Bldg
CINCINNATI ASSOCIATION OF CREDIT MEN (THE), Samuel Mayer, President; J. E. McClain, First Vice President; O. S. Larkby, Second Vice President; Chas. W. Dupuis, Treasurer; I. M. Freiberg, Secretary, 810 and 811 Commercial Tribune Bldg; Telephones Canal 680 and 681
 Cincinnati Association for the Welfare of the Blind broom mfrs 1506 Bremen
 Cincinnati Astronomical Society, DeLisle Stewart pres W C Cooder v pres Robt H Corey secy and treas meets 2d Friday of each month at Whetstone Hall n e c Canal and Walnut
 Cincinnati Automobile Club Co (The) Dr Chas L Bonifield pres D McKim Cooke 1st v pres G W Drach 2d v pres Dr L S Colter secy Louis J Merkel treas E J Carpenter consulting engr Wm T Foley asst secy 10th fl Hotel Gibson
CINCINNATI AUTOMOBILE CO. (THE), R. J. Hillenbrand, President; H. O. Brunton, Vice President and Manager; A. J. Hillenbrand, Secretary and Treasurer, 110-112-114 W. Court; 'Phones Canal 5255-5256
 Cincinnati Automobile Dealers' Association, H S Leyman pres Geo Behlen v pres E A Kruse secy W G Welbon treas s w c 8th and Broadway
CINCINNATI BAG CO.,
 The J. Chas. McCullough Seed Co., Proprietors; Dealers in New and Second-Hand Cotton Seamless and Burlap Bags, all Sizes; Sales Department, 228, 230 and 232 E. 4th; Office and Warehouse, 5th, Lock and Eggleston Av.; Telephone Canal 2603
CINCINNATI BAKERS' MACHINERY CO., Manufacturers of Bakers' Machinery, Elam st. and Garrard Av.; 'Phone West 950
 Cincinnati Bakers' Supply Co (The) A N Siebern pres and treas H F Siebern v pres H H Kingery secy 206 E Pearl
 Cincinnati Ball Crank Co (The) Clifford Greene pres and treas Thos L Pogue secy A B Breeze v pres and gen mgr North st O
 Cincinnati Barrel Co, Benj E Fox prop 327 Yeatman
 Cincinnati Base Ball Club office rm 25, 7 E 5th
 Cincinnati Base Ball Park, Findlay, Western Av and McLean Av

CINCINNATI—Continued.

Cincinnati Bell Foundry Co (The) Richard Bahmann pres and mgr Arno Plothow secy Samuel Froome treas 2933 Spring Grove Av

CINCINNATI BEVELING & SILVERING CO. (THE), H. R. Hagemann, President, Treasurer and Manager; H. F. Hagemann, Vice President; F. H. Hagemann, Secretary; Manufacturers of French Beveled Mirror Plates and Art Glass; Factory and Office, 430 Oliver; Telephone West 3406

CINCINNATI BICKFORD TOOL CO. (THE), August H. Tuechter, President; Sherman C. Schauer, Vice President and General Manager; G. P. Gradolf, Secretary and Treasurer; H. M. Norris, Mechanical Engineer; Metal Drilling Machinery, South st., Oakley; 'Phone Ridge 2030; end of Oakley Car Line

CINCINNATI BILL POSTING CO., James Day, Manager, 830 Wade; Telephones West 417 and 418

Cincinnati Blue Book, Miss Marion Devereux, pub office Burnet House

Cincinnati Blue Print Co (John R Lusby) rm 50, 141 E 4th

Cincinnati Boot and Shoe Manufacturers' Association (The) Carl H Krippendorf, pres Sam B Wolf v pres J J Smith secy Sol Berger treas Wm Tateman asst secy office 610 Sycamore

Cincinnati Bottlers' Protective Association Co Geo Meinhardt pres Wm Heckermann v pres Edward Braudy secy and treas 36 W McMicken Av

Cincinnati Bottlers' Supply Co (J J Hochstadter & I Meyerfeld) 32 Main

Cincinnati Bow Socket Co (The) O E Walker pres T P Walker secy F W Dinkelmann treas, buggy hardware 225 Tennyson

CINCINNATI BRANCH — NATIONAL METAL TRADES ASSOCIATION, J. M. Manley, Secretary, 705 Elm; 'Phone Canal 2307

Cincinnati Brick Co, W W Brown pres and treas N C Powell supt Builders' & Traders' Exchange

Cincinnati-Buckeye Film Co (The) E T Lux secy and treas 2d fl 238 W 4th

Cincinnati Buggy Co rm 402, 414 Walnut
CINCINNATI BUILDERS' MATERIAL CO., Wm. H. Geis, Manager; Brick, Hollow Brick and Tile, etc., 316 and 317 Johnston Bldg; 'Phone Main 228

Cincinnati Builders' Supply Co (The) A Y Reid pres and treas A D Reid secy contractors' supplies Builders' & Traders' Exchange Merchants Bldg

Cincinnati Building Trades Credit Association Co (The) H E Bienfang secy and mgr 1508 1st Nat Bk Bldg

Cincinnati Bung-Bush Co brewers' supplies n e c Richmond and McLean Av

Cincinnati Bureau of Municipal Research Howard Scott Morse director rm 804, 104 W 4th

Cincinnati Burial Vault Co, Louis Schuch prop 1032 Evans

Cincinnati, Burnside & Cumberland River RR, T C Powell pres, 12th fl Ingalls Bldg

Cincinnati Business Investment Co, Canfield & Kerl props 603 Prov Bk Bldg

CINCINNATI BUTCHERS' SUPPLY CO. (THE), Chas. G. Schmidt, President and Treasurer; John J. Dupps, Vice President; Geo. Grieshaber, Secretary; Manufacturers of Refrigerators and Fixtures for all Purposes; Dealers and Manufacturers of High Grade Butchers' and Packers' Tools and Machinery, 1976 to 2008 Central Av

CINCINNATI CABINET CO., W. F. Halstrick, Proprietor; Designers and Manufacturers of High-Grade Cabinet Work and Special Furniture Novelties, Mouldings, Turnings, &c., 2264 to 2268 Bogen; Telephone West 1097.
See Advertisement in Special Department

STORAGE ROOMS FOR TRUNKS For Tourists or Absentees.

FIRST NATIONAL BANK,

S. E. Cor. Fourth and Walnut, Phone Main 2691.

CINCINNATI—Continued.

Cincinnati Calcium Light Co, L M Prince Co props works rm 23, 120 Opera Pl office 108 W 4th

Cincinnati Camp Meeting Association meets 3d Friday evening in each month at Wesley Chapel M E Church

Cincinnati Candy Co Louis Tunick prop 1211 Central Av

Cincinnati Car Co (The) W Kesley Schoepf pres and chairman board of directors Thos Elliott v pres Dana Stevens v pres Walter A Draper v pres D J Downing secy C G Miller asst secy A L Kase-meier auditor W H MacAlister treas Fred L Haller asst treas, offices 9th fl Traction Bldg works n w c Spring Grove Av and Mitchell Av W P

Cincinnati Car Foremen's Association M M Gainey secy 101 Carew Bldg

Cincinnati Carbon & Ribbon Co J M Buck prop 3846 Roll Av

Cincinnati Card Co (Goodloe Himes) flat 45, 322 W 4th

Cincinnati Carriage Co rm 402, 414 Walnut

Cincinnati Cashiers' & Accountants' Association W C Cooder secy 101 Carew Bldg

Cincinnati Catalogue Library (W B Jones) 324 W 9th

Cincinnati Catholic Mausoleum Co, Oscar J Verkamp pres John J Gilligan v pres J E Sullivan treas J J Shevlin secy and gen mgr 413 Prov Bk Bldg

CINCINNATI CEMENT GUN CO. (THE), W. F. Potthoff, President; A. E. Reuss, Secretary; Manufacturers of Fire Proof Partition Walls, &c., Office, Front and Harriet; 'Phone West 4294

Cincinnati Cement Products Co (The) Thos P Hackett pres E A Bagge secy and treas 2016 Dana Av

Williams Directory Co.,

Publishers of Directories.

Linotype Composition for the Trade.

220 East Fourth St.,

Cincinnati, O.

**First
National
Bank.**

Phone
Main 2691.

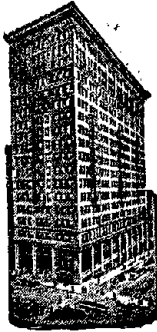

**Cook's
Conducted
Tours
To
Bermuda.**

Cincinnati Chamber of Commerce

And Merchants' Exchange,

Second and Third Floors Union Central
Building, s.w.c. Fourth and Vine.

THOS. C. POWELL, President.

JAMES P. ORR, 1st Vice Pres. PH. MORTON, Treasurer.

WM. B. MELISH, 2d Vice Pres. HENRY M. BROUSE, Secretary.

Twenty-one Hundred Members, One Hundred Working Committees and Ten Fully Organized Departments for the carrying on of widespread and comprehensive activities in behalf of Cincinnati. Telephone Exchange connecting all departments Main 1299. Cable Address "Commerce" Cincinnati. Various departments as follows:

DEPARTMENTS.

Executive Secretary, Wm. C. Culkins.

Convention and Publicity Department, } Carl Dehoney, Mgr.
Domestic Trade Expansion Department, }
Foreign Trade Expansion Department, Bernard Freudenstein, Mgr.
Civic-Industrial Department, C. R. Hebble, Mgr.
Traffic Department, Guy M. Freer, Mgr.
Auditing and Purchasing Department, S. W. Coffman, Mgr.
Grain, Hay and Flour Inspection Department, }
Geo. F. Munson, Chief Inspector.
Inspection Bureau Branch, 1236 West Sixth.
Weighing Department, R. C. Archibale, Weigh Master.
Statistical Department, G. G. Wissner, Mgr.
Retail Merchants Department, H. Serkovich, Mgr.
Exchange Floor, R. J. H. Archibale, Custodian and Doorkeeper.
Counselor, Albert Bettinger, 40-42 Atlas Bank Bldg.

Following are subsidiary organizations of the Chamber of Commerce:

Grain and Hay Exchange,	Coal Exchange,
Produce Exchange,	Traffic Branch.
Meat Packers and Butchers Ass'n.	Export Club.

See page advertisement in special department

CINCINNATI CHAMBER OF COMMERCE AND MERCHANTS' EXCHANGE,

Thos. C. Powell, President; W. C. Culkins, Executive Secretary, 2d and 3d floors Union Central Bldg, s.w.c. 4th and Vine

Cincinnati Chapter of the American Institute of Architects, Jos G Steinkamp secy rm 1212, 414 Walnut

Cincinnati Christian Science Institute, Emma A Estes principal 218 McGregor Av

Cincinnati Cigar Box Co (Edward J Buller, Theo Naehring & Harry F Bartling) 1271 Budd

Cincinnati Cigar Case Co Geo H Lindemann prop printers 315 E 3d

Cincinnati Cigar Co M C Collins prop 354 E 3d

CINCINNATI CLAY PRODUCTS & SUPPLY CO. (THE),

John M. Stoner, President; Robert P. Harkness, Secretary and Treasurer; All Kinds of Building Material, 409, 410 and 411 Johnston Bldg; Phones Main 1423 and 1424

Cincinnati Clearing House Assn (The) W D Doble mgr 403 1st Nat Bk Bldg

CINCINNATI—Continued.

Cincinnati Cloak & Suit Co (The) H S Livingston pres R M House v pres J H Smock secy and treas H F Zumvorde and Wm D Gruber directors 316 Race

CINCINNATI CLOCK & INSTRUMENT CO., (Eugene Kalb & Rudolph Reinhardt) Model Makers and Clock Manufacturers and Repairs, 235 E 4th; Phone Main 2649

Cincinnati Cloth Button Co Mary Loree prop 536 Main

Cincinnati Clothiers' Association, Enoch L Stricker secy and actuary 1707 1st Nat Bk Bldg

Cincinnati Coffee & Spice Mills (F Wm Wlecke) 1400 Clay

Cincinnati Coffin Co (The) Jas E Mooney pres A R Betts v pres C A Gordon secy Henry Urner treas n w c Richmond and Fillmore

Cincinnati Collateral Loan Co J F Curry mgr cm 213, 7 W 6th

Cincinnati College, Wm Worthington pres Board of Trustees Nathaniel Maxwell secy Jas R Jordan treas office Cincinnati Law School Bldg

Cincinnati College of Dental Surgery (The) G S Junkerman AM MD DDS dean 231 W Court

Cincinnati College of Embalming Chas O Dhonau pres J H Clarke dean A J Nunnamaker A B v pres 701 W 6th

Cincinnati College of Pharmacy 618 W Court
Cincinnati & Columbus Traction Co (The) pres' office rm 815, 18 E 4th H H Hoffman pres

Cincinnati & Columbus Traction Co Ticket Office 5009 Whetsel Av M Jacob Schwaegerle ticket agt

Cincinnati Compressed Air Carpet Cleaning Co (The) E B Rogers pres and treas Mrs Caroline Chase v pres Otto F Holstein secy 2257 Gilbert Av and 2209 Eastern Av

CINCINNATI CONSERVATORY OF MUSIC, Miss Bertha Baur, Directress, Highland Av., Burnet Av. and Oak st. Phone Avon 1880. See Advertisement in Special Department

CINCINNATI COOPERAGE CO.,

W. W. Howe, President; L. K. DeBus, Vice President and Treasurer; J. H. Bredwell, Secretary; Manufacturers of Barrels, Half Barrels and Kegs for Beer, Ale, Whisky, Wine, Lead, &c., W. 6th; Phone Warsaw 747; P. O. Address, Cincinnati

Cincinnati Co-Operative Cigar Factory Louis Thie mgr 2203 Wheeler

CINCINNATI CORDAGE & PAPER CO. (THE),

J. A. Church, President; A. T. Nesbitt, Vice President; Llewellyn Evans, Secretary and Treasurer, 623 Main; Telephone Branch Exchange Canal 2010

CINCINNATI CORNICE WORKS,

Leonard M. Neabrey, Proprietor, 637 W. Court; Telephone West 2775

Cincinnati Corset Co (Thekla Glemser) 130 W 7th

Cincinnati Country Club, L A Ault pres W H Alms v pres L C Black secy W D Breed treas Grandin Rd

Cincinnati and Covington Bill Posting Co Jas W Day mgr 830 Wade

Cincinnati, Covington & Newport Beer Bottle Exchange 315 E 2d

Cincinnati, Covington & Newport Milk Bottle Exchange 1261 W 7th and n e c 9th and McLean Av

Cincinnati Creamery Co (The) Geo H Bauers pres and treas Clyde McClaran v pres and mgr Jos A Bauers secy 943 Carr

CINCINNATI CREDIT CO 106 E 3d

CINCINNATI CREMATION CO. (THE),

G. A. Thayer, President; Jerome B. Howard, Vice President; A. T. Roeber, Secretary and Manager; Gustave W. Drach, Treasurer, Crematory, s.s. Dixmyth Av. b. McMicken Av. and Clifton Av., Office, 30 Wiggins Block; Telephone Main 3095, and Residence, 3023 Woodburn Av.; Telephone North 2078

CINCINNATI—Continued.

Cincinnati Crushed Stone & Gravel Co (The) Edwin McFarland pres W W Coney secy and treas 9th fl 111 E 4th
 Cincinnati Cushion Co, C E German gen mgr rm 63, 120 Opera Pl
 Cincinnati Custom Tailors Albert DelGesso mgr 5th fl 505 Elm
 Cincinnati Cut Flower Exchange (J Alex Ostendarp) 24 E 3d
 Cincinnati Cycle Co (The) Milton C Morrison pres Oliver Coghill secy 426 W 7th
 Cincinnati Cycle Livery Co, Simeon Kaufmann prop 704 Race
 Cincinnati Daily Bulletin of Prices Current, W C Gabennesch pub W E Paulus mgr 127 E 3d
 Cincinnati & Dayton Ky Ferry, Lew Harrison prop ft of Hazen
 Cincinnati & Dayton Ry owned and operated by CH&DRY from Hamilton to Middletown offices Carew Bldg
 Cincinnati Dayton & Toledo Traction Co (The) Theobald Felss pres C H Rembold v pres W A Draper v pres F A Healy secy and treas D J Downing asst secy and asst treas 9th fl Traction Bldg
 Cincinnati Delicatessen Supply Co 217 Walnut
 Cincinnati Dental Supply Co, W H Gensley & Co props rms 36 and 37, 439 Race
 Cincinnati Deodorizing and Fumigating Co Adam C Ries prop rm 6 n w c Harrison Av and Colerain Av

CINCINNATI DIRECTORY,

Office, 218 and 220 E. 4th; The Williams Directory Co., Publishers; Telephone Main 3261
 Cincinnati Discount Co (The) J M Crawford pres Theobald Felss v pres E W Strong secy Herbert L Bartlett treas 509 4th Nat Bk Bldg
 Cincinnati Distributing Co wh whiskies 426 W 4th
 Cincinnati District Telegraph Co, Wm E Meyer pres 23 E 5th
 Cincinnati Division PCC&StLRy, Robt C Barnard supt s e c Pearl and Butler
 Cincinnati Door Wreath & Spray Co 3446 Reading Rd
 Cincinnati & Eastern Ry Depot 411 Sycamore
 Cincinnati Economy Drug Co (The) Louis Roettig pres R H Cox v pres H J Dusterberg secy and treas O B Thuma mgr 907 Main
 Cincinnati Educational Institute, Dr Alois Schmidt principal 3579 Bogart Av
 Cincinnati Electrical Repair Co (Louis G Rinninsland & Albert A Threm) 322 Sycamore
 Cincinnati Electrical Tool Co (The) Louis J Goldman pres Jos Wolf v pres and gen mgr Ben L Heidingsfeld secy and treas 652 Evans
 Cincinnati Elevator Co (The) Harry Fehstein supt 916 W 5th

CINCINNATI ELEVATOR WORKS (INCORPORATED), F. N. Meyer, President; H. C. Ahlers, Vice President; J. D. Quigley, Secretary and Treasurer; Manufacturers of Hand, Steam, Hydraulic and Electric Elevators; all Elevator Supplies; Repairing Promptly Done, 212, 214 and 216 W. 2d; Telephone Main 2295

CINCINNATI ENQUIRER,

John R. McLean, Proprietor, 617 to 621 Vine

CINCINNATI ENVELOPE CO.,

Division United States Envelope Co., R. C. Williams, Manager, n.e.c. 9th and Sycamore; Phones Canal 2729 and 2730

CINCINNATI EQUITABLE FIRE INSURANCE CO., Frank J. Jones, President; Chas. L. Harrison, First Vice President; Louis E. Miller, Second Vice President; Edward H. Ernst, Secretary and Treasurer, 38 E. 3d; Telephone Main 3318

CINCINNATI EXHIBITION CO.,

Operating Cincinnati Base Ball Club; August Herrmann, President; Harry Stephens, Secretary; Casper H. Rowe, Treasurer, 24 and 25 Wiggins Block

**TO THE PANAMA CANAL**

BY THREE DIFFERENT STEAMER LINES.
 TRIPS ARRANGED BY

**FOREIGN DEPARTMENT,
 FIRST NATIONAL BANK,**

S. E. Cor. Fourth and Walnut, Phone Main 2691.

CINCINNATI—Continued.

Cincinnati Extract Works, Emil I Mayer prop 226 E Pearl
 Cincinnati Eye, Ear, Nose & Throat Hospital 125 W 12th
 Cincinnati Family Theater Amusement Co (The) John P Harris pres I Libson v pres and mgr B L Heidingsfeld secy and treas props Family Theater 526 Vine
 Cincinnati Fire Alarm Telegraph, City Hall
CINCINNATI FIRE DEPARTMENT, Office, City Hall; H. C. Bunker, Chief of Department
 Cincinnati Fire Department Water Tower No 1 s s Court b Plum and Central Av
CINCINNATI FIRE PREVENTION BUREAU, Geo. W. Cleveland, Manager, 1402 and 1403 First National Bank Bldg; Telephone Main 752
 Cincinnati Fire Proof Door Co (The) C J Mees pres H A Schmiedeke v pres O F Stuempel secy J B Krusling treas 2126 Division
 Cincinnati Floor Co 228 W 4th factory 711 Carr
 Cincinnati Fly Screen Co (The) H H Suydam pres A H Shoenberger secy David Reese treas n e c Gest and Evans
 Cincinnati Foundry Co (John S. Becker, Jas B Schumacher & Geo C Euskirchen) 4238 Mitchell Av
 Cincinnati Free Day Nursery, John C Rogers pres F W Kisker treas R H Hannaford secy Mrs J Webb mgr 222 W Liberty
CINCINNATI FREIE PRESSE (Daily), The Cincinnati Freie Presse Co., Publishers, 905 Vine
CINCINNATI FREIE PRESSE CO. (THE), Max Burghelm, President and Manager; John V. Maescher, Vice President; Otto H Fritz, Secretary and Treasurer; Publishers Daily and Sunday Freie Presse and Taegliche Abend Presse, 905 Vine
 Cincinnati Freight Committee R S Pierce secy and treas 101 Carew Bldg
CINCINNATI FROG & SWITCH CO. (THE), Chas. Partington, President and General Manager; Geo. Ashton, Vice President and Chief Engineer; E. R. Heitzman, Secretary and Treasurer; Manufacturers of Frogs, Switches, Crossings, Switch Stands, Rail Braces and Industrial Track Work, Madison Road and B.&O.S.W.Ry.; Telephone Elm 501; P. O. Address, Oakley Station, City
 Cincinnati Fur Co Moses S Marienthal prop 36 Walnut
 Cincinnati Furniture Exchange John Dornette jr pres Henry Sprengard 1st v pres Geo W Schutte 2d v pres F H Ballman treas Henry W Backer secy meets 2d Tuesday of each month at 1233 Elm
 Cincinnati Furniture Renovating Co, Geo H Greulich prop 827 Clinton
 Cincinnati Galvanizing Co (The) Christian Schott pres, John M Schott jr v pres, Geo M Schott secy Louis Schott treas office 2724 McMicken Av, works n w c Straight and McMicken Av
CINCINNATI GAME CO. (THE), Successors to the Fireside Game Co.; John Omwake, President; Samuel J. Murray, Vice President and Treasurer; Arthur R. Morgan, Secretary; Manufacturers of Educational Games. See U. S. Playing Card Co., Norwood
 Cincinnati Garter Mfg Co (The) C E Schaffner prop 5th fl 220 E 4th

First National Bank.

STORES VALUABLES
FOR THE
SUMMER MONTHS.

PHONE MAIN 2691.

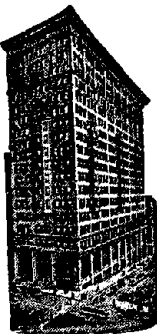

CINCINNATI—Continued.

Cincinnati Gas & Electric Co (The) Geo D Eustis v pres Edward H Ernst secy and treas Theo Clauss asst secy and treas office s w c 4th and Plum

Cincinnati Gasket & Packing Co (Frank Duttenhofer) engineers' supplies 1542 Plum

Cincinnati Gear Co (The) Philip C Fosdick pres John Christensen v pres John H Clermont secy S J Sorensen treas 1325 Reading Rd

CINCINNATI GEAR CUTTING MACHINE CO. (THE), Perrin G. March, President; F. A. Geier, Vice President; Perrin G. March, jr., Secretary and Treasurer, Elam st. and Garrard Av.; Telephone West 950

CINCINNATI GENERAL HOSPITAL, Dr. A. C. Bachmeyer, Superintendent; Walter E. List, Assistant Superintendent, n.w.c. Burnet Av. and Goodman

CINCINNATI, GEORGETOWN & PORTSMOUTH R. R. CO. (THE), H. A. Haigh, President and Treasurer; W. J. Thompson, Vice President; A. L. C. Henry, Secretary; A. H. Elfner, General Manager; General Offices, s.s. Dumont east of Carrel; 'Phone East 236

Cincinnati, Georgetown & Portsmouth RR General Manager's Office s s Dumont e of Carrel

Cincinnati, Georgetown & Portsmouth R R Ticket Office 405 Sycamore Geo E Caron agt

Cincinnati, Georgetown & Portsmouth RR Station Allen Fehl agt 1837 Sutton Av Mt W

Cincinnati, Georgetown & Portsmouth Ry Express Co 405 Sycamore Chas Stephen agt

Cincinnati, Georgetown & Portsmouth Ry Shops s s Dumont e of Carrel

Cincinnati Glove Factory, L G Herrmann prop 638 Main

Cincinnati Glue Heater Co Jacob F Riess gen mgr Carl Fillhardt sales mgr rm 702, 123 E 6th

Cincinnati Glue Mfg Co Wm C Diehl pres Geo J Diehl secy and treas rear 1809 Central Av

CINCINNATI GOLD AND SILVER REFINING CO., Wm. H. Schwarz, Proprietor; Refiners, Assayers and Sweep Smelters, 523 Elm; 'Phone Canal 944; Works, s.e.c. 6th and Stone

Cincinnati Golf Club n s Grandin Rd

Cincinnati Graduate Nurses Association Mary Hamer Greenwood pres n e c Burnet Av and Union

Cincinnati Graduate Nurses Association, Florence G Hendley registrar 2531 Gilbert Av

Cincinnati Grain Co (The) A L Helle pres Alfred Gowling v pres and treas Frank J Heile secy n e c Water and Walnut

Cincinnati Grain & Hay Exchange of the Chamber of Commerce H Lee Early pres C S Custer secy office Cin'ti Cham of Com s w c 4th and Vine

Cincinnati Granite Works (L W Flisk, Jos Mathiser & B J White) 4043 Spring Grove Av

Cincinnati Grinder Co (The) Arthur C Hoefinghoff pres and treas Geo C Kimmel v pres A G Wilson secy s w c Colerain Av and Alabama Av

CINCINNATI GYMNASIUM & ATH-

LETIC CLUB (THE). Not an Institution Conducted for Profit, but Strictly an Educational Institution, Conducted and Managed by the following Board of Directors: E. L. Lewis, President; Chas. J. Inott, Vice President; Thos. W. Allen, Secretary; Wm. Cooper Procter, Wm. Gilbert, John E. Bruce, M. C. Longenecker, Directors; R. J. Redmond, Superintendent, s. s. Shillito Place, bet. Race and Elm; 'Phone Canal 1527; Athletic Grounds, south of Eastern Av., bet. Ridgley and Watson, Pendleton.

Cincinnati Gymnasium & Athletic Club (The) R J Redmond supt s s Shillito Pl b Race and Elm athletic grounds s s Eastern Av b Ridgley and Watson Pendleton

Cincinnati & Hamilton County Association Opposed to Woman Suffrage Mrs Florence Goff Schwarz bus secy rm 800, 104 W 4th

Cincinnati, Hamilton & Dayton Ry, Daniel Willard pres Geo F Randolph v pres Geo M Shriver 2d v pres A W Thompson 3d v pres J M Davis gen mgr C W Woolford secy F M Carter treas and asst secy F A Deverell gen auditor W E Ritzenhouse auditor traffic accounts John G Westbrook auditor of disbursements Geo W Lishawa paymaster Morison R Waite gen solicitor H B Voorhees gen supt C L Thomas freight traffic mgr S T McLaughlin gen freight agt J W Allison asst gen freight agt Stuart A Allen asst gen agt freight dept W B Calloway gen pass agt W G Brown asst gen pass agt M J McCarthy supt of motive power E L Williams claim atty offices Carew Bldg s w c 5th and Vine

Cincinnati, Hamilton & Dayton Ry Brighton Freight Depot Harrison Av and CH&DRy

Cincinnati, Hamilton & Dayton Ry Co Passenger and City Ticket Office sec 5th and Walnut Paul C Benedict dist pass agt

Cincinnati, Hamilton & Dayton Ry Cumminsville Freight Depot n w c Apple and Vandalia Av H B Kemper freight agt

Cincinnati, Hamilton & Dayton Ry Cumminsville Passenger Depot CH&DRy e of Hamilton Av

Cincinnati, Hamilton & Dayton Ry Co Division Freight Agent's Office 406 Traction Bldg H E DuBois division freight agt

Cincinnati, Hamilton & Dayton Ry Employes' Mutual Benefit Association rm 2 n w c 5th and Baymiller John P Scallan secy and treas

Cincinnati Hamilton & Dayton Ry District Engineer Maintenance of Way Office rm 206 s w c 3d and Central Av Francis D Batchellor dist engr maintenance of way

Cincinnati, Hamilton & Dayton Ry Fairmount Station cor Cummins and Carl

Cincinnati Hamilton & Dayton Ry Freight Depot s s 6th w of Baymiller Sherman O Mygatt depot master

Cincinnati, Hamilton & Dayton Ry Freight Office rm 3 n w c 5th and Baymiller E C Skinner freight agt

Cincinnati, Hamilton & Dayton Ry gen mgr's office rm 305 s w c 3d and Central Av J M Davis gen mgr

Cincinnati, Hamilton & Dayton Ry gen supt's office rm 205 s w c 3d and Central Av H B Voorhees gen supt

CINCINNATI—Continued.

Cincinnati, Hamilton & Dayton Ry Gest Street Freight Office and Freight Depot s w c Gest and CH&DRy, W C Owen asst agt

Cincinnati, Hamilton & Dayton Ry Gest Street Passenger Depot s w c Gest and CH&DRy

Cincinnati, Hamilton & Dayton Ry Hartwell Station n e c Parkway Av and Burns Av

Cincinnati, Hamilton & Dayton Ry Maplewood Station s w c Woodbine Av and Millsdale Hartwell

Cincinnati, Hamilton & Dayton Ry Passenger Depot n w c 5th and Baymiller

Cincinnati, Hamilton & Dayton Ry Co Passenger and Freight Depot s e c 71st and CH&DRy C

Cincinnati, Hamilton & Dayton Ry Receivers' Office 66 Carew Bldg Judson Harmon and Rufus B Smith receivers

Cincinnati, Hamilton & Dayton Ry Round House and Shops, CH&DRy n of Gest

Cincinnati, Hamilton & Dayton Ry South Cumminsville Station s w c Elmora and CH&DRy

Cincinnati, Hamilton & Dayton Ry Superintendent of Dining Car Service Office rm 2 n w c 5th and Baymiller Arnold Shircliffe supt

Cincinnati, Hamilton & Dayton Ry Superintendent of Motive Power Office rm 216 s w c 3d and Central Av M J McCarthy supt of Motive Power

Cincinnati, Hamilton & Dayton Ry Superintendent of Terminals Office rm 1 n w c 5th and Baymiller R B Mann supt

Cincinnati, Hamilton & Dayton Ry Winton Place Freight Depot n e c Station Av and CH&DRy. T W Fisher agt

Cincinnati, Hamilton & Dayton Ry Winton Place Passenger Depot n e c Winton Rd and CH&DRy

Cincinnati, Hamilton & Dayton Ry Yard Clerk's Office n w c Harriet and CH&DRy

Cincinnati, Hamilton & Dayton Ry, Queen & Crescent Ry and Baltimore & Ohio Ry Transfer Depot, Millcreek and CH&DRy C, H & D Traction Co (The) Daniel Willard pres J M Davis v pres C W Woolford secy F M Carter treas and asst secy 61 Carew Bldg

Cincinnati & Hamilton Traction Co (The) H H Hoffman pres, B L Kilgour v pres, A J Becht secy and treas 1401 Traction Bldg

CINCINNATI & HAMMOND SPRING CO. (THE), E. V. Overman, President; W. T. Denis, Manager, 909 Summer; Telephone West 280

CINCINNATI HARDWOOD LUMBER CO. (Ferdinand Bosken & Joseph Bosken) Mahogany, Thin Lumber and Veneers, 2624 to 2634 Colerain Av.; Telephone West 1230

Cincinnati Harness & Turf Goods Co, Fred Kaefer prop 560 E 13th

Cincinnati Hat Frame Co (Harry Plucker & Oscar G Selz) 206 Post Square

Cincinnati Heating Co (The) Hugh O'Hara pres F M Beaumont v pres H G Franklin treas J C Hill secy heating engineers and contrs 2d fl 238 E 5th

Cincinnati Hebrew Free School Philip Lowenthal prin 614 Barr

Cincinnati Hide & Leather Co Julia Bardes prop 231 Stark

Cincinnati Hippodrome Park n s Queen City Av w of Spring Grove Av

Cincinnati Home Supply Co Fred M Volz mgr 4209 Kirby Av

Cincinnati Homeopathic Medical Dispensary s e c 3d and Lawrence

Cincinnati Homeopathic Pharmacy (Alice M Gorman) 231 W 4th

Cincinnati Horse & Mule Exchange Co (The) Asa H Jewell pres, Byrd L Lewis v pres and gen mgr Bailey D Berry secy Frank LeSourd treas 3128 Spring Grove Av

Cincinnati Hospital Library Burnet Av opp Union E W Mitchell librarian

JAPAN AND CHINA

VIA PACIFIC PORTS.

ARRANGEMENTS MADE TO GO IN PARTY OR INDEPENDENT, BY

First National Bank, Cincinnati,
 S. E. Cor. Fourth and Walnut, Phone Main 2691.

CINCINNATI—Continued.

Cincinnati Hotel, Fred H Mehmert prop 821 Sycamore

Cincinnati Hotel Association, Harry Hess gen counsel 107 Bell Block

Cincinnati Hotel Clerks' Association (The) C F Bricken pres John Galvin v pres A M Cullen treas A C H Johnstone secy 431 Elm

CINCINNATI HOUSE OF REFUGE, e. s. Colerain Av. n. of Bates Av.; Walter P Emerson, Superintendent

CINCINNATI ICE CO. (THE), Incorporated 1905; Justus Goebel, President; John A. Kerley, Vice President; Lester Blair, Secretary and Treasurer; Manufacturers of Crystal Ice; Wholesalers of Natural Ice, n.w.c. Race and Canal; 'Phone Canal 4560

CINCINNATI ICE MANUFACTURING & COLD STORAGE CO. (THE), Frank X. Krug, President; John Galvin, Vice President; W. J. Ouradnik, General Manager, Secretary and Treasurer; Manufacturers of and Dealers in Ice; Cold Storage for all Purposes, Court and Eggleston Av., Office, 417 E. Court; 'Phones Canal 4817 and 2240

Cincinnati Ice Pick and Tong Mfg Co (Theo Zinke & Michael Ackerman) 3062 Colerain Av

Cincinnati, Indianapolis & Western Ry 61 Carew Bldg

Cincinnati, Indianapolis & Western Ry Passenger Depot n w c 5th and Baymiller

Cincinnati Inter-Terminal RR Co (The) Geo W Stevens pres Decatur Axtell v pres A Trevvett asst secy J A Hancock asst treas Jas Stuart MacKie treas N J Carl Remington secy N Y, L F Sullivan comptroller N Y, Louis E Osborn asst secy 409 Central Union Depot & Ry Co's Office Bldg

Cincinnati Intruder (Weekly) 430 Plum

CINCINNATI IRON FENCE CO.

(INC), C. Lebus, President; O. Lebus, Vice President and Treasurer; F. L. Stewart, Secretary and General Manager; Manufacturers of Plain and Ornamental Steel and Iron Fencing, Cellar Doors, Window Guards, &c., 3300 to 3308 Spring Grove Av.; 'Phone Park 506

Cincinnati Iron & Steel Co., The, "Cisco"

James I. Stephenson, President; H. C. Busch, Vice President; James A. Sebastiani, Secretary and Treasurer; Structural Shapes, Plates, Bar Steel, Bar Iron, Boiler Tubes, Rivets, Shafting, Sheets, Lathes, Metal Working Machinery Equipment for Boiler and Machine Shops; Representing The Colonial Steel Co. on all grades of Tool Steel; District Sales Agents The Lackawanna Steel Co. of New York, Front, Fifth, Freeman Av. and Sargent; Telephone Private Exchange, West 361; Take Third-Fifth St. Cars going west.

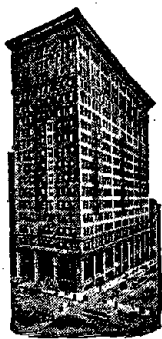

First National Bank.

Safe Deposit Boxes
on Ground Floor.

PHONE MAIN 2691.

CINCINNATI—Continued.

Cincinnati Iron & Steel Co (The) Jas I Stephenson pres H C Busch v pres Jas A Sebastiani secy and treas. Front, Freeman Av and Sargent

Cincinnati Jobber & Retail Grocer (Monthly) The National Grocer Publishing Co pubs rm 54, 514 Main

Cincinnati Joint Board of Ladies Garment Workers Union Chas Green business agt 2d fl 122 W 5th

Cincinnati Joint Car Inspection 101 Carew Bldg., Henry Boutet chief interchange insp

Cincinnati Kindergarten Association (The) 6 Linton

Cincinnati Kindergarten Training School 8 Linton

Cincinnati Labor Exchange 1520 Vine Paul Ehmann secy

Cincinnati & Lake Charles (La) Land Co 419 Plum

CINCINNATI LATHE & TOOL CO. (THE), (Wm. C. Heindel) Manufacturers of Engine Lathes and Machine Tools, 3207-3209-3211 North st., Oakley; 'Phone Ridge 1861

Cincinnati Laundry Co (The) Benj Sebastian pres Leonard M Burr secy and treas n w c John and Livingston, 622, 1043 and 1427 Central Av, 621 W Court, 204 E 5th, 614 W 5th, 1209 Freeman Av, 516 John, s w c 7th and Linn, 145 E 6th, 568 W 6th, 41 W 12th and 903 Walnut

Cincinnati Law Bureau (The) G Dunn French atty, secy and gen mgr 1007 1st Nat Bk Bldg

Cincinnati Law & Collection Agency (The) Moses Ruskin mgr rm 105, 519 Main

CINCINNATI LAW LIBRARY, n.e.c. Broadway and Pioneer, Edwin Gholson, Librarian

CINCINNATI LAW SCHOOL,

Wm. P. Rogers, Dean; Emma Schmitt, Secretary; Ruey F. Hodapp, Librarian, Law School Bldg, s. s. 9th b. Vine and Race

Cincinnati Law School Building 21 W 9th

Cincinnati, Lawrenceburg & Aurora Electric Street Railroad Co, J C Hooven pres, Stanley Shaffer secy C E Hooven v pres treas and gen mgr Liston Av and Anderson's Ferry Rd

Cincinnati Leaf Tobacco Exchange (The) W D Spalding pres M L Kirkpatrick v pres C MacIntyre secy J B Heizer treas 12 E Front

Cincinnati Leaf Tobacco Inspection Thos B Jennings insp 5 W Front

CINCINNATI, LEBANON & NORTHERN RAILWAY CO. (THE)

Edward B. Taylor, President; R. C. Barnard, Superintendent; Clay Rockwell, General Freight and Passenger Agent; P. E. Kahoe, Assistant Trainmaster; F. N. Crowell, Division Engineer Maintenance of Way; General Freight and Passenger Office at Passenger Depot, n.s. Court east of Broadway

Cincinnati, Lebanon & Northern Ry Avondale Station Melish Av and CL&NRY

Cincinnati, Lebanon & Northern Ry Freight Office and Depot, Court nr Broadway, Thos A Pendery freight agt

CINCINNATI—Continued.

Cincinnati Lebanon & Northern Ry Kennedy Station cor Woodford Rd and CL&NRY Arthur H Darby agt

Cincinnati, Lebanon & Northern Ry Passenger Station, Court e of Broadway

Cincinnati, Lebanon & Northern Ry Pleasant Ridge Station c Ridge Av and CL&NRY P R

Cincinnati, Lebanon & Northern Ry Shops, CL&NRY Track n of Court

Cincinnati Library Society for the Blind (The) N D C Hodges pres, Chas F Goss v pres, Georgia D Trader secy and treas at Pub Lib

Cincinnati Life Underwriters' Association (The) S P Ellis pres Isaac Bloom treas J E Taylor secy rm 306 Neave Bldg

Cincinnati Lithographic Co., The,

Wm. T. Bossard, President and Treasurer; Frank J. Meister, Vice President; O. W. Brackman, Secretary; Lithographing and Printing, 313, 315, 317, 319 Findlay; 'Phone West 3404.

Cincinnati Lithographic Co (The) Wm T Bossard pres and treas Frank J Meister v pres O W Brackman secy 313 Findlay

Cincinnati Live Stock Market Publishing Co. (The) Chas E LeCount mgr, pubs Cin'th Live Stock Record 3123 Spring Grove Av

Cincinnati Live Stock Record, The Cin'th Live Stock Market Publishing Co pubs 3123 Spring Grove Av

Cincinnati Loan Co Edward E Beyer mgr rm 35, 604 Race

Cincinnati Local Freight Agents' Association W C Cooder secy 101 Carew Bldg, Cincinnati Lyceum Bureau Edna Mannheim-er mgr rm 511, 7 W 6th

Cincinnati Lyceum Theater Co Harry Hart mgr operating Lyceum and Standard Theaters office 2d fl 529 Walnut

Cincinnati Mail Order Co Geo B Scrogin prop 2182 Sinton Av

Cincinnati Mailing Device Co F G Zumvorde mgr sec 2d and Plum

CINCINNATI MANUFACTURING CO. (THE), H. H. Suydam, President and Treasurer; A. H. Shoenberger, Secretary; Manufacturers of Ornamental Iron and Bronze, n.e.c. Gest and Evans; 'Phone West 2519

Cincinnati Marble & Tile Co (Geo Loeb jr) n e c Water and John

Cincinnati Marine Band 3419 Colerain Av

Cincinnati Masonic Band Dr A A Kumler director office 827 Union Trust Bldg

Cincinnati Master Plumbers Association Francis X Farrell business secy office rm 503, 111 E 4th meets every Thursday evening at Parlor C Palace Hotel

Cincinnati Meat Packers' and Butchers' Association Harry W Maescher pres Chas E Roth secy Geo Zehler treas office Chamber of Commerce Union Central Bldg

Cincinnati Medical Women's Society Dr Nora Crotty pres Mrs Margaret Rockhill secy Dr Edith Smith treas 75 Groton Bldg

Cincinnati Merchants' & Manufacturers' Package Freight Bureau Val Duttendorfer jr pres L T Milnor 1st v pres C S Clark 2d v pres S R Meyer treas John W Irvine secy 214 Prov Bk Bldg

CINCINNATI METAL CO. (THE)

Arthur E. Jones, President and Treasurer; Chas. F. Cropper, Secretary; Manufacturers of Babbitt Metal and Type Metal, 524 and 526 E. 5th; Telephone Canal 2706

Cincinnati Metal Products Co (The) Jas I Stephenson pres H M Beazell v pres W H Burtner jr counsel rm 902, 414 Walnut

Cincinnati Metal Refining Co, C R Breuer mgr 1312 Dayton

CINCINNATI—Continued.

Cincinnati Meter Co 214 Pike
 Cincinnati, Milford & Loveland Traction Co,
 C C Harris pres Thorne Baker v pres
 A C Wenzel auditor J N Roberts secy
 offices and depot 510 Sycamore
 Cincinnati, Milford & Loveland Traction Co
 Car Barn Erie Av nr Red Bank Rd M
 C C Harris gen mgr

CINCINNATI MILLING MACHINE

CO. (THE), Fred. A. Geier, President;
 C. Wood Walter, Vice President and
 Secretary; P. O. Geier, Treasurer; Mill-
 ing Machines and Universal Cutter and
 Tool Grinders, Marburg Av., (Columbia
 Road) and South st., Oakley; 'Phone
 Ridge 2040

Cincinnati Missionary Training School (The)
 Addie Grace Wardle pres 1029 Wesley Av
 Cincinnati Motion Picture Co Clarence E
 Runey gen mgr 220 W Liberty
 Cincinnati Motor Coach Co (The) Karl R
 Keam pres Harry Segal v pres A J
 Kaufhold secy Louis H Bachman treas
 602 Prov Bk Bldg
 Cincinnati Motor Truck Co (Wm C Kennett
 & Marshall T Kennett) motor trucks
 1815 Reading Rd
 Cincinnati Motors Mfg Co (The) 1743 Cen-
 tral Av
 Cincinnati Moving Co Geo J Hebbeler prop
 1420 Clay
 Cincinnati Municipal Asphalt Repair Plant,
 Patrick Scully supt e s Florence Av at
 CL&NRR

CINCINNATI MUSEUM ASSOCIATION,

Office, Art Museum Bldg, Eden Park;
 Chas. P. Taft, President; Edward Goep-
 per, Treasurer; J. H. Gest, Director and
 Secretary; Henry J. Koch, Cashier;
 Telephone Canal 2399

CINCINNATI MUSIC HALL ASSOCIATION,

C. B. Wright, President; Edward Goep-
 per, Treasurer; P. Lincoln Mitchell, Sec-
 retary; 'Phone Main 694; Office, Cincin-
 nati Music Hall Bldg; 'Phone Canal 1765

CINCINNATI MUSIC HALL AND EXHIBI-

TION BUILDINGS, Office, Cincinnati
 Music Hall Bldg, s.w.c. Elm and 14th;
 'Phone Canal 1765; P. Lincoln Mitchell,
 Secretary and Manager; 'Phone Main
 694; Michael J. Long, Custodian

Cincinnati Music Printing Co (Frank J Reis,
 Louis LeSaint & Samuel H Mason) rm
 6, 12 E 3d

CINCINNATI MUSICAL FESTIVAL ASSO-

CIATION, Frank R. Ellis, Secretary,
 300 Pike st
 Cincinnati Natural Gas Supplies Co Maurice
 Krauss prop 114 W 6th
 Cincinnati Neostyle Envelope Co Louis
 Schultz jr agt rm 502, 123 E 6th

CINCINNATI, NEW ORLEANS & TEXAS

PACIFIC RY. CO., Fairfax Harrison,
 President; H. B. Spencer, Assistant to
 President; T. C. Powell, Vice President;
 Horace Baker, General Manager; Geo.
 P. Biles, Freight Traffic Manager; H.
 A. Poveleite, General Freight Agent;
 W. A. Beckler, General Passenger
 Agent; M. F. Molloy, Comptroller; R. F.
 Heath, Auditor; Chas. Patton, Treas-
 urer; Alex. Telford, Assistant Secretary
 and Purchasing Agent; Curtis Dougher-
 ty, Chief Engineer; Edward Colston,
 General Counsel; E. C. Tomlinson, Car
 Accountant; W. S. Andrews, General Su-
 perintendent of Transportation; General
 Offices, Ingalls Bldg, n.e.c. 4th and Vine

Cincinnati, New Orleans & Texas Pacific Ry
 Brighton Station Freight Depot n w c
 McLean Av and Western Av

Cincinnati, New Orleans & Texas Pacific Ry
 Car Accountant's Office n w c Front and
 Vine E C Tomlinson car acct

Cincinnati, New Orleans & Texas Pacific Ry
 City Passenger Ticket and Freight Of-
 fice n w c 4th and Vine

COOK'S TOURS

70 Yearly to Europe.

First National Bank, Cincinnati,

S. E. Cor. Fourth and Walnut, Phone Main 2691.

ONLY AGENT.**CINCINNATI—Continued.**

Cincinnati, New Orleans & Texas Pacific Ry
 Freight Depot, Kenner, Hopkins, Presi-
 dent Place and Dalton Av Andrew S
 Loudon depotmaster

Cincinnati, New Orleans & Texas Pacific Ry
 Gen Ydmaster's Office n w c Gest and
 McLean Av Frank W Penderghast gen
 ydmaster

Cincinnati, New Orleans & Texas Pacific Ry
 Local Freight Office and Depot n w c
 Front and Vine W F Jennings local
 freight agt

Cincinnati, New Orleans & Texas Pacific Ry
 Passenger Depot s w c 3d and Central
 Av

Cincinnati, New Orleans & Texas Pacific Ry
 Steam Hoist, McLean Av n of Gest

Cincinnati, New Orleans & Texas Pacific Ry
 Transfer Platform, B&OSWRy n of
 Gest

CINCINNATI NEWS COMPANY (THE),

Charles N. Paver, Manager; Wholesale
 Booksellers, Stationers and News Agents,
 127 and 129 Shillito Place (George) b.
 Race and Elm; Telephone Canal 2190

Cincinnati Northern Railroad Co A H Smith
 pres D W Pardee secy Rush N Harry lo-
 cal treas W A Wildhack auditor H J
 Rhein gen pass agt C J Brister gen
 freight agt Geo Tozzer purch agt L J
 Hackney gen counsel gen offices Central
 Union Depot & Ry Co's Office Bldg

Cincinnati Northern Ry Freight Dept 1027
 Union Central Bldg J S Moses commer-
 cial agt

Cincinnati Northern Railroad Freight Office
 and Depot w s Central Av opp Pearl Geo
 Metzger local freight agt

Cincinnati Northern Railroad Passenger Sta-
 tion s w c 3d and Central Av

Cincinnati Northern Railroad Ticket Office
 n e c 4th and Vine Geo P Porter ticket
 agt

Cincinnati Observatory, Observatory Pl, Jer-
 main G Porter director

CINCINNATI OIL WORKS CO. (THE),

H. W. Burckhardt, President; Manu-
 facturers and Jobbers of Oils; Producers
 and Refiners of Petroleum, 525 Eggle-
 ston Av.; 'Phone Canal 25

Cincinnati Orphan Asylum, Mary C Thomp-
 son supt s w c Auburn Av and Wellin-
 gton Pl

Cincinnati Oxygen Co L M Prince Co props
 108 W 4th

Cincinnati Packer 5 Masonic Temple

Cincinnati Painting & Cleaning Co 316 E 3d

Cincinnati Panel Co (The) B H Linnemann
 pres and treas J R Linnemann secy,
 carr wood work cor W 8th and CH&DRY

CINCINNATI PAPER BOX CO. (THE),

Wm. G. Benninger, President; John J.
 Appel, Vice President; George A. Appel,
 Secretary and Treasurer; Paper Box
 Manufacturers, 1209 and 1211 Sycamore;
 'Phone Canal 2088

Cincinnati Paper Goods Co John Z Wentzel
 mgr rm 1, 141 E 4th

Cincinnati Park Managers' Association (The)
 I M Martin pres Walter A Draper secy
 901 Traction Bldg

Cincinnati Pasteur Institute treatment of rab-
 bies 5th fl 22 W 7th Chas S Rockhill
 director

Cincinnati Pattern Works, Stock & Haskin
 props n e c Front and Lawrence

Cincinnati Perfume Co (The) H G Foulds
 pres A W Faris secy and treas 2d fl 230
 W 4th

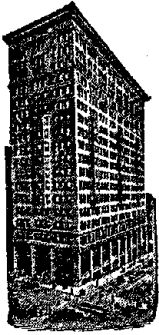

FIRST NATIONAL BANK.

S. E. Cor. **FOURTH** and **WALNUT.**
Phone Main 2691.

SAFE DEPOSIT BOXES,
\$3.00 and up.

CINCINNATI—Continued.

Cincinnati Peroxide Co 857 Wingate

CINCINNATI PHOSPHATE CO. (THE),
Manufacturers of Capital Brands High-Grade Fertilizers; Office and Factory, B.&O.S.W.Ry. and Broermann Av., St. Bernard, O.; 'Phone Avon 2495

CINCINNATI PIANO CO.,
Manufacturers and Dealers in High Grade Pianos: Hanover, Decker, Hartford and other makes Pianos, 1301 and 1305 Central Av.; Telephone West 3904

CINCINNATI PLANER CO. (THE),
C. H. M. Atkins, President; B. E. Quillen, Secretary and Treasurer; Geo. D. Walker, Assistant Secretary and Treasurer; Geo. Langen, Works Manager; Manufacturers of Planers and Boring Mills, 3120 South st., Oakley

CINCINNATI PLATE GLASS CO. (THE),
C. P. Terhune, President and Secretary; K. F. Terhune, Vice President and Treasurer; Polished Plate, Window Glass, &c., 108 and 110 W. 2d; 'Phones Main 343 and 344

Cincinnati Polyclinic and Post Graduate School A F Morgenstern dean and pres of trustees O W Stark secy of trustees Otto Juettner secy of faculty 1411 Race

Cincinnati, Pomeroy & Charleston Packet Co (Inc) J Greenwood pres J P Hughes v pres, Jas A Wirthlin gen freight and pass agt Gordon C Greene gen mgr Carrie Greenwood secy office whariboat ft of Sycamore st,

CINCINNATI POST (THE), The Post Publishing Co., Publishers, 211 to 225 Post Square

BE UP-TO-DATE

And have the City Directory where you can put your hand on it—consult it and save yourself time and money—it will cost you only two and a half cents a day.

CINCINNATI POST OFFICE,

John L. Shuff, Postmaster, n. s. 5th b. Main and Walnut; Station A, 4122 Hamilton Av.; Station B, 1120 Harrison Av.; Station C, 3712 Eastern Av.; Station D, 2537 Gilbert Av.; Station E, 17 E. McMillan; Station F, 744 State Av.; after October 1, 2140 W. 8th; Station I, 3510 Reading Road; Station L, s.w.c. Harrison Av. and Cheviot Av.; Station N, 840 W. 8th; Station O, 2703 Erie Av.; Station S, 854 W. Liberty; Station U, 270 Ludlow Av.; Station V, 1342 Vine; Winton Place Station, s.w.c. Spring Grove Av. and Clifton Av.; Station No. 1, 1053 St. Gregory; Station No. 2, 2015 Madison Road; Station No. 3, n.w.c. Glenmore Av. and Applegate Av.; Station No. 4, n.e.c. Hopple and Colerain Av.; Station No. 5, 2801 Highland Av.; Station No. 6, 4408 Carter, Norwood; Station No. 7, 2936 W. 6th; Station No. 8, s.w.c. Cutter and Wade; Station No. 9, 4909 Eastern Av.; Station No. 10, 1601 Harrison Av.; Station No. 11, s.w.c. Montgomery Road and Kennedy Av., Kennedy Heights; Station No. 12, 2475 Eastern Av.; Station No. 13, The Mabley & Carew Co.; Station No. 14, s.w.c. Waverly Av. and Montgomery Road, Norwood; Station No. 15, 1063 Central Av.; Station No. 16, 3843 Vine; Station No. 17, 1708 Central Av.; Station No. 18, 7124 Carthage Pike, Carthage; Station No. 24, s.e.c. 7th and Mound; Station No. 25, 415 Clinton; Station No. 26, n.w.c. Woodburn Av. and Myrtle Av.; Station No. 27, s.w.c. Chase Av. and Kirby Av.; Station No. 28, s.e.c. Melish Av. and Reading Road; Station No. 29, s.e.c. Auburn Av. and Gilman; Station No. 30, 2105 Vine; Station No. 31, n.w.c. Allston and Markbreit Av.; Station No. 32, s.w.c. McMillan and Wheeler; Norwood Branch, First National Bank Bldg, Norwood; College Hill Branch, 5750 Hamilton Av., College Hill; Madisonville Branch, 5915 Madison Road, Madisonville; Elmwood Place Branch, n.e.c. Walnut and Main Av., Elmwood Place; Evanston Station, 1742 Brewster Av.; Lockland Branch, News Block, Lockland; Hartwell Branch, n.w.c. Hartwell Av. and Anthony Wayne Av., Hartwell; Wyoming Branch, 2 Woodruff Block, Wyoming; Oakley Branch, 4411 Braze, Oakley; Reading Branch, 310 Benson, Reading; Bond Hill Branch, 5001 Paddock Road; Saylor Park Station, 6625 Lower River Road, Saylor Park; Price Hill Station, 3749 Warsaw Av.; Pleasant Ridge Station, s.w.c. Montgomery Pike and Ridge Av

Cincinnati Press Assistants' Union No 17 Harry V Dill business agt 2 Bavaria Bldg

Cincinnati Printing Co 214 Walnut

Cincinnati Printing Pressmens' Union No 11 Louis F Edgerton business agt 2 Bavaria Bldg

CINCINNATI PROCESS ENGRAVING CO. (THE), Albert Noelcke, President; Eugene Schoettle, Vice President; Leo T. Folz, Secretary and Treasurer, 109 to 121 W. Canal b. Race and Elm; 'Phones Canal 3538 and 3539

Cincinnati Produce Co Edward Benham mgr 129 E Front

Cincinnati Produce Exchange Wm F Senft pres Herman A Kautz v pres Geo H Vonderahe jr secy Frank A Raabe treas Chamber of Commerce s w c 4th and Vine

Cincinnati Produce News (Weekly) Roy Hutchinson mgr rm 204, 519 Main

Cincinnati Program & Publishing Co Frank C Zumstein prop 408 Lyric Theater Bldg

Cincinnati Public Bath House 1562 Freeman Av

Cincinnati Pump Co (The) Edward J Brigel pres and treas Leo A Brigel jr v pres Anthony B Dunlap secy s w c Clay and Liberty

CINCINNATI—Continued.

Cincinnati Rag & Paper Co (Ralph Rosenthal) 954 W 5th

CINCINNATI RAILROAD OMNIBUS CO. (THE), Wm. M. Greene, President; W. M. Davis, Superintendent; B. M. Gardner, Secretary and Treasurer, 19 Opera Place; Telephones Canal 3534 and 3535; Stable 'Phone West 2210

Cincinnati Railway Club Henry Boutet secy 101 Carew Bldg

Cincinnati Railway Smoke Inspection Bureau G H Funk gen smoke insp 101 Carew Bldg

CINCINNATI RAILWAY SUPPLY CO. (THE), Homer A. Wessel, President, Treasurer and General Manager; Homer A. Wessel, jr., Vice President; E. M. Hinchman, Secretary; Railway Supplies, Steel, Metals and Machinery, 13 E. 2d; Telephone Main 1799

Cincinnati Real Estate Exchange (The) Oliver E Conner pres Jacob Schottenfels 1st v pres J W Fritsch 2d v pres Walter S Schmidt treas Wm Albert Hall secy Harry Mohlman executive secy 916 Union Central Bldg

Cincinnati Realty Co (The) Geo R Balch pres Chas P Taft v pres Geo B Hawley secy E C Goshorn treas Maurice Freiberg asst secy and asst treas, own and operate Hotel Sinton s e c 4th and Vine

CINCINNATI RECORD, Wm. Carter, Editor and Manager, 513 to 515 Commercial Tribune Bldg

Cincinnati Record (weekly) 430 Plum

Cincinnati Refrigerator & Fixture Co. The Cincinnati Butchers' Supply Co props 2000 Central Av

CINCINNATI REGALIA CO. (THE), Chas. M. Carter, President and Treasurer; Manufacturers of Regalia, Supplies and Costumes for all Secret Societies, Military and Band Uniforms and Equipments, Banners and Flags, n.w.c. 4th and Central Av.; 'Phone Main 2165

Cincinnati Republican Gazette Matt Glaser and F E Tunison editors and mgrs rm 3, 39 E 3d

Cincinnati Republican League (The) Matt Glaser financial secy rm 3, 39 E 3d meets first Friday of each month at 1413 Central Av

Cincinnati Restaurant Keepers' Association John F Denniston pres 712 Race

Cincinnati Retail Grocers' Association Henry Mueller pres Geo S Trout v pres C H Elliott secy Dana E Miller treas 110 Odd Fellows' Temple

Cincinnati Retail Merchants' Association H Serkovich secy Chamber of Commerce s w c 4th and Vine

Cincinnati Retail Merchants' Association meets at 812 Elm

Cincinnati Riding Academy L de Gisbert prop n w c Helen and Burnet Av

Cincinnati Rifle Association, Fred Freitag secy 834 Richmond

CINCINNATI ROOFING CO., W. E. Sanders, Proprietor; Dealers in Asphalt and Gravel Roofing, Office, 610 Sycamore; Telephone Canal 3610, Residence 'Phone Ridge 244—X

CINCINNATI ROOFING TILE & TERRA COTTA CO. (THE), Jacob Freund, President; Manufacturers of Vitrified Roofing Tile, Terra Cotta Hip Rolls, Crestings and Finials; Office and Works, B. & O.S.W.Ry. nr. Mitchell Av.; Telephone Park 84

CINCINNATI RUBBER MANUFACTURING CO. (THE), J. M. Crawford, Chairman of the Board; S. D. Baldwin, President; F. D. Scherl, Vice President; S. M. Rowe Secretary; Office and Works, Franklin Av. and B.&O.S.W.R.R., Norwood; 'Phone Ridge 530

Cincinnati Rubber Umbrella Cap Co 1931 Freeman Av

SOUTH AFRICAN PORTS AGENCY UNION CASTLE LINE.

First National Bank, Cincinnati,
S. E. Cor. Fourth and Walnut, Phone Main 2691.

CINCINNATI—Continued.

Cincinnati Sales Co B D Hawley secy and treas H L Stroube sales mgr representatives Strause Gas Iron Co of Phila rm B 4th fl 439 Race

Cincinnati Saloon Keepers' Association meets 1st Wednesday of each month at n e c Court and Elm

CINCINNATI SALT FISH CO., John Koch, Proprietor; Importers and Wholesale Dealers, 217 Walnut; Telephone Main 1341

CINCINNATI SAND BLAST CO.

(THE), Frank R. Clark, President; Henry Bamberger, Secretary-Treasurer; Manufacturers of Glass Signs of Every Description; Illuminated Signs a Specialty, 1101, 1103, 1105 and 1107 York; 'Phone West 786

CINCINNATI SANITARIUM (THE), e.s. Hamilton Av. n. of Aster Place (Tecoma Av.), College Hill; Dr. F. W. Langdon, Medical Director; H. P. Collins, Business Manager; for Mental and Nervous Disorders; Electric Cars to Entrance; Telephone Park 135

Cincinnati Sanitary Rag Co (The) Gustav Hirschberg pres and treas Milton A Rosenthaler v pres and secy 1166 Dayton

CINCINNATI SASH & DOOR COMPANY

(A. B. Peters and W. G. Layer)



Wholesale Manufacturers of
WHITE PINE SASH, DOORS,
BLINDS AND MILLWORK.

942 to 948 W. SIXTH ST
Phones West 3248 and West 3249

Cincinnati Sash & Door Co (A B Peters & W G Layer) 942 W 6th

Cincinnati Saw Works Geo Rowe & Son props 123 W 2d

Cincinnati Scale Mfg Co (The) H L Ansted v pres and mgr 312 Walnut

Cincinnati School of Expression Greenwood Bldg

CINCINNATI SCHOOL OF LANGUAGES, Translation Bureau; F. deSoler, Director, 2406 Union Central Bldg; 'Phone Main 1759

Cincinnati School of Phonography A R Campbell principal office Harrison Bldg 31 E 4th

Cincinnati School of Popular Music Lillian R Klaphake director rm 26, 604 Race

Cincinnati Schoolmasters Club 715 Prov Bk Bldg

CINCINNATI SEWER PIPE CO. (THE), Chas. H. Wilson, President; Wm. Nickel, Secretary and Treasurer; Dealers in Sewer Pipe, Flue Linings, Chimney Tops, Pressed Brick, Fire Brick, Tile and Clay, Cement, Lime, Plaster, Hair, Stoneware, &c., s.w.c. Elm and Water; 'Phone Main 1979; **Norwood and Evanston Branch**, east side Montgomery Pike and N.&W.Ry.; 'Phone Ridge 589. [See Advertisement in Special Department Building Materials

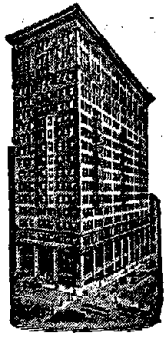

FIRST NATIONAL BANK,

**SOUTH-EAST CORNER
FOURTH and WALNUT**

PHONE MAIN 2691.

CINCINNATI SHAPER CO. (THE),
Perrin G. March, President; F. A. Geier,
Vice President; Perrin G. March, jr.,
Secretary and Treasurer; Manufacturers
of Standard Machine Tools, Elam st. and
Garrard Av.; Telephone West 950

**CINCINNATI SHEET METAL &
ROOFING CO. (THE),** E. G. Ruder,
President; John G. O'Connell, Vice Presi-
dent; H. L. Olden, Secretary and Treas-
urer, 226 to 230 E. Front; Phones Main
229 and 230

Cincinnati Shoe Co (The) Paul A Pathe pres
Walter J Wichgar v pres and treas P A
Pathe jr secy 436 Sycamore

Cincinnati Sign Co Abraham Greenberg mgr
301 Main

Cincinnati Smelting & Refining Works 1010
E Front

Cincinnati Soap Co (The) Eugene H Sterne
pres Harry Sterne v pres Samuel L
Schnabel treas R H Wald secy s w c
Spring Grove Av and Clifton Av

Cincinnati Society of Merchant Tailors Wm
J Bauer pres Wm E Kenney secy and
treas office 10 W 7th

Cincinnati Society of Natural History Chas
Dury pres Herman Wuestner 1st v pres
Dr A I Carson 2d v pres L D Collier
secy T B Collier treas 312 Broadway

**CINCINNATI SODA WATER AND GINGER
ALE CO. (THE),** Henry A. Verhage,
President; W. C. Fibbe, Secretary; Man-
ufacturers of all Carbonated Waters,
Plain and Flavored; National Extra
Ginger Ale; Selters Water in Siphons;
Charging Fountains a Specialty, 1015
and 1017 Broadway; Telephone Canal
2158

Cincinnati Southern Ry Board of Trustees
Levi C Goodale pres David G Edwards,
W T Porter, John Weld Peck and Henry
T Hunt, Stanley Ferguson secy and audi-
tor office 57 Ingalls Bldg

Cincinnati Southern Ry Bridge s s 6th w of
Harriet

Cincinnati Southern Ry City Ticket and
Freight Office n w c 4th and Vine

**CINCINNATI SPECIALTY MANUFACTUR-
ING CO.,** F. F. Oakley, Manager; Metal
Specialties, Dies, Model Makers, Electro
Platers and Metal Pattern Makers, &c.,
cor. Powers and Sylvan Av.; Telephone
Park 350

Cincinnati Speedometer Service Station Clif-
ford B Gosney mgr automobile accesso-
ries 804 Race

Cincinnati Speedway Co (The) E W Edwards
pres Harry S Leyman v pres W T Foley
secy office 630 Walnut

Cincinnati & Springfield Publishing Co (The)
Richard J Nelson pres and treas 402 Odd
Fellows' Temple

Cincinnati Stamp Mfg Co (The) T H Edwards
pres Geo Hornikel v pres Chas H Doer-
mann treas A J Warman secy 339 E 3d

CINCINNATI STAMPING CO. (THE),
Alexis Darusmont, President; R. R. Ross,
Vice President, and General Manager;
Alexis Darusmont, jr., Secretary; M. S.
Love, Treasurer; Manufacturers of High
Grade Tin and Japanned Ware and
Metal Shingles; Jobbers of Tin Plate
Roofing and Tanners' Supplies, 24 to 34
W. McMicken Av.; Private Branch Ex-
change Canal 2002

CINCINNATI—Continued.

Cincinnati Stationary Engineers' Directory
Co (The) Mrs Mabel M Corbett mgr of
publication pubs Directory of Stationary
Engineers and Steam Plants of Cin'ti
and Vicinity rm 507, 414 Walnut

Cincinnati Steel Castings Co (The) Wm Gil-
bert pres J D Leary v pres Fred W
Lammers secy and mgr Fred B Salmar
treas 1218 Queen City Av

Cincinnati Stencil & Stamp Co 119 Opera Pl
Cincinnati Sterilized Washed Wiper Co
Samuel Kaplan prop sterilized rags n e c
Bank and Koebel

Cincinnati Stock Exchange Baker Court 1st
Nat Bk Bldg

Cincinnati Storage Co (The) 76 E McMicken
Av

Cincinnati Storage & Warehouse Co (The)
Louis J Hughes pres Jos A Reardon v
pres Chester A Silva secy David R Kear-
ney treas 207 E 8th and 31 W Front

Cincinnati Street Connection and Eggleston
Av Extension of the PCC&StLRy office
n s Front e of Butler, A L Robnett
supt

Cincinnati Street Railway Co (The) Bayard
L Kilgour pres Edward Goepfer v pres
A J Becht secy and treas 1404 Traction
Bldg

**CINCINNATI & SUBURBAN BELL TELE-
PHONE CO. (THE),** Bayard L. Kilgour,
President and General Manager; R. T.
McComas, Vice President and Assistant
General Manager; Volney Elstun, Secre-
tary and Treasurer; E. T. McBurney,
Auditor, Office, Telephone Bldg, 225 E.
4th, s.e.c. Hammond

Cincinnati & Suburban Bell Telephone Co
branch contract office 780 E McMillan

Cincinnati & Suburban Bell Telephone Co
Exchanges, Main 225 E 4th Avon n w c
Catherine and Harvey Av East sec
Delta Av and Columbia Av Madisonville
5915 Madison Rd M, Valley 237 Huns-
ford H, Warsaw Warsaw Av and Carson
Av West 930 York Canal sec Race and
Canal Delhi 6525 Lower River Rd North
718 E McMillan Park s w c Hamilton
Av and Knowlton

**CINCINNATI & SUBURBAN EXPRESS CO.
(THE),** Baggage, Express and Freight
Handling; A. C. Gilligan, President;
Darius W. Flinn, Secretary; Adolphus
W. Park, Treasurer, 120 to 126 E. Court;
Telephones Canal 1926 and 1927

Cincinnati Suburban News Richard H Moore
pub 2418 Gilbert Av

Cincinnati Supply Co Albert Capelle prop
factory supplies 1007 Walnut

Cincinnati Symphony Orchestra Association
Co (The) Kline L Roberts business mgr
rm 12 n e c 6th and Walnut

Cincinnati Tag Co 6th fl Pugh Bldg

Cincinnati Talmud Thora Society Primary
School 415 Clinton

Cincinnati Tank & Evaporator Co W C Hon-
horst mgr rm 709 123 E 6th

Cincinnati Tennis Club n w c Dexter Av and
Wold Av

Cincinnati Tent & Awning Co (The) Wm H
Harrison pres 27 E 3d

Cincinnati Terminal Association W C Cooder
secy 101 Carew Bldg

Cincinnati Testing Bureau Louis G Robin-
son prop chemists rm 4, 10th fl 31 E 4th,

Cincinnati Theater Co R K Hynicka treas
lessees Olympic Theater and props
Strand Theater Bldg office 2d fl 529
Walnut

Cincinnati Theatre Supply Co T A Nolan
prop 123 Opera Pl

Cincinnati Theatrical Agency W M Pollard
mgr 323 W 4th

Cincinnati Time Recorder Co (The) C H
Gamble pres A K Nippert v pres W J
Campbell secy and treas C E Denman
cashr n w c Central Av and York

CINCINNATI TIMES-STAR,
(Daily) The Cincinnati Times-Star Co.,
Publishers, n.e.c. 6th and Walnut

CINCINNATI—Continued.

CINCINNATI TIMES-STAR CO. (THE), Chas. F. Taft, President and Treasurer; C. H. Rembold, Secretary and Manager; Publishers The Cincinnati Daily Times-Star, n.e.c. 6th and Walnut

Cincinnati Tobacco Machinery Co (The) Louis D Gross pres Aaron Grodsky v pres Walter J Friedlander treas Nathan Isaacs secy 774 Ridgeway Av

CINCINNATI TOBACCO WAREHOUSE CO. (THE), W. H. Whiteman, President; Bart Schmidt, Vice President; Frank F. Albers, Secretary-Treasurer; Warehouses: Bodmann and Globe; Main Offices, 7 to 19 W. Front; Telephone Main 1800

Cincinnati Tobacco Warehouse Co (Bodmann Branch) 19 E Front

CINCINNATI TOOL CO. (THE), J. M. Hargrave, President; Edward K. Bruce, Vice President; K. Morris, Secretary; Mechanics' Tools, Waverly Av. and C.L.&N.Ry., Norwood; Telephone Ridge 211

Cincinnati Tourist Agency R W Darling mgr rm 203, 414 Walnut

Cincinnati Towel Supply Co, S B Fetherolf prop 24 E 13th

Cincinnati Traction Co (The) W Kesley Schoepf pres Dana Stevens v pres Walter A Draper v pres D J Downing secy C G Miller asst secy H L Sanders auditor W H MacAlister treas Fred L Haller asst treas Claude Burckmyer purch agt Walter E Robinson claim agt Thos Fitzgerald gen mgr A J Ostendorf supt of transportation D S Ross asst supt of transportation E H Berry engineer of roadways offices 9th n Traction Bldg

Cincinnati Traction Co, Blair Av Car Barns s w c Montgomery Rd and Blair Av

Cincinnati Traction Co, Brighton Car House s w c Harrison Av and Patterson

Cincinnati Traction Co Car Barn n e c Erie Av and Torpis

Cincinnati Traction Co, Clifton Division head of Elm st

Cincinnati Traction Co Depot Street Generating Sta and Car House s Depot b 8th and South

Cincinnati Traction Co, Hewitt Av Car Barns s Hewitt Av b Woodburn Av and Hackberry

Cincinnati Traction Co, Hunt Street Generating Sta s w c McMillan and Reading Rd

Cincinnati Traction Co, Pendleton Car House No 5, 2755 Eastern Av

Cincinnati Traction Co, Pendleton Generating Sta No 6, 2745 Eastern Av

Cincinnati Traction Co Route 23 Fairview Heights Incline s end of Fairview Av

Cincinnati Traction Co's Shops n e c Mitchell Av and Spring Grove Av

Cincinnati Traction Co Spring Grove Av Car House 2216 Spring Grove Av

Cincinnati Traction Co supt of Overhead Construction L H Grant supt 1323 Walnut

Cincinnati Traction Co (The) supt of transportation's office 802 Traction Bldg A J Ostendorf supt of transportation D S Ross asst supt of transportation

Cincinnati Traction Co Vine-Clifton Division n w c Vine and Rochelle

Cincinnati Trade Review rm 54, 514 Main

CINCINNATI TRANSFER CO. (THE), Samuel Bailey, jr., President; Charles S. Bailey, Vice President and Manager; W. J. Winterbottom, Superintendent; the Transfer and Handling of Heavy Machinery a Specialty, Office, Rooms 57 to 59 Mitchell Bldg. See Advertisement in Special Department

Cincinnati Travers Co (The) Wm J Timmers mgr, shoes 526 Race

Cincinnati Tribune Printing Co (The) Amos Guthrie pres F A Feare v pres Wm B Fortlage secy and treas 526 Walnut

STEAMSHIP LINESACROSS THE ATLANTIC
AND THE PACIFIC OCEANS

REPRESENTED BY

FIRST NATIONAL BANK,

S. E. Cor. Fourth and Walnut. Phone Main 2691.

CINCINNATI TRUSS HOOP CO. (THE), Iron and Steel Truss Hoops for Coopers, 115 W. 2d; Telephone Main 2067. See Advertisement in Special Department

Cincinnati Tuberculosis Sanatorium Dr A C Bachmeyer supt phys w s Guerley Rd n of Old Corp Line

Cincinnati Turn-Gemeinde, Central Turner Hall 1411 Walnut

Cincinnati Turning & Carving Co Alois Wuest prop 112 Burrows

Cincinnati Typesetting Co (The) B A Baarlaer pres and mgr Edward C Marión v pres Chas H Barr secy G M Baarlaer treas 6th n 120 E 8th

Cincinnati Typographical Union No 3 Robt H Curl secy-treas 17 Fisher Block

CINCINNATI UNDERWRITERS, F. A. Rothler, President; Adam Benus, Secretary; F. C. Barton, Assistant Secretary, 121 E. 3d; Phone Main 269

Cincinnati Underwriters of Cin'ti 1218 1st Nat Bk Bldg

Cincinnati Underwriters of Cin'ti 712 Traction Bldg

Cincinnati Union Bethel 501 E 3d Mrs Jas O White supt

Cincinnati Union Bethel Dispensary 503 E 3d

Cincinnati Union Bethel Gymnasium 501 E 3d

Cincinnati Union Bethel Lodging House 308 E Front

Cincinnati Union Depot & Terminal Co (The) Archibald S White pres John E Bleekman v pres and gen mgr Rollin W White treas 25 E 3d

Cincinnati Union Flushing Co Henry Hillebrand prop 412 Laurel and 1063 Mound

CINCINNATI UNION STOCK YARD CO. (THE), H. L. Breneman, President; J. T. Lippincott, Vice President; F. B. Edmands, Treasurer and General Manager; J. E. Sutter, Secretary and Assistant Treasurer, Spring Grove Av., Hopple and B.&O.S.W.Ry.; Phones: West 264; R. R. Dept., West 1865; Feed Office, West 1366—L; Hog Yard, West 310

Cincinnati Union Stock Yards Tuberculin Testing Barn w s Spring Grove Av s of Alabama Av

CINCINNATI VARNISH CO. (THE), John C. Moore, President; Chas. H. Jacob, Vice President; W. H. Jacob, Secretary; W. L. Moore, Treasurer; Office, Salesroom and Factory, C.H.&D. Ry., Boston and South sts.; Phone West 944

Cincinnati Vault Cleaning Co 1720 Logan

Cincinnati Veneer Co, Geo Unnewehr pres and treas Wm J Afsprung v pres 1285 W 6th

Cincinnati Veterinary College (The) Louis P Cook dean Frank R Butz secy 3116 Spring Grove Av

Cincinnati Veterinary Hospital, Meyer & Tritschler props 1111 Walnut

Cincinnati Vice Probe Commission Rev John F Herget chairman 15 W 9th

CINCINNATI VOLKSBLATT, (Daily, Weekly and Sunday) The Cincinnati Volksblatt Co., Publishers, 127 E. 7th

CINCINNATI VOLKSBLATT CO. (THE), Chas. Krippendorf, President; Gerhard Huelsemann, Vice President, Treasurer and Manager; Henry Danziger, Secretary; Publishers Cincinnati Volksblatt and Westliche Blaetter, 127 E. 7th

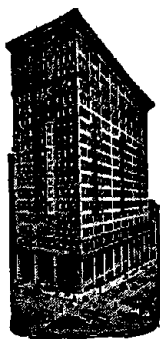

FIRST NATIONAL BANK.

Organized 1863.

PHONE MAIN 2691.

CINCINNATI—Continued.

Cincinnati Watch Case Repair Co. W H Ueberschlag pres and mgr Geo Fortwangler secy and treas rm 47, 512 Race

CINCINNATI WEEKLY ENQUIRER. 617 to 621 Vine; John R. McLean, Proprietor

Cincinnati Welding & Repair Co (Henry Marschheuser & Robt Herbert) metal welders 412 Richmond

Cincinnati Weil Co Clifford Shaw mgr rm 26 sec 6th and Vine

Cincinnati Welt Co, C E German gen mgr rm 63, 120 Opera Pl

Cincinnati & Westwood R R Co J N Gamble pres A D Shockley secy and treas, office 1430 Union Trust Bldg, treas' office rm 63, 7 E 5th

Cincinnati Whariboat ft of Main st

Cincinnati Whisky Price Current (The Red Book) Wm C Biles & Co pubs 313 Vine

Cincinnati Whist Club 210 Traction Bldg

Cincinnati Wholesale Grocery Co (The) L R Fosdick pres and mgr John Butler v pres E H Strubbe secy and treas 100 W 2d

Cincinnati Wholesale Jewelers' & Manufacturers' Association Geo J Gruen pres Ed H Croninger secy Jos Noterman treas 1007 Andrews Bldg

Cincinnati Window Cleaning Co, J Clarence Wilson contr 316 E 3d

CINCINNATI WIRE BOUND BOX CO. (THE). M. L. Kirkpatrick, President; Benj. W. Strader, Vice President; Jas. C. Marshall, Secretary and Treasurer; Manufacturers of Wire Bound Packing Boxes and Box Shooks, 213 to 217 Webster; 'Phone Canal 1857

Cincinnati Woman's Club (The) Mrs Abner L Whitaker pres Mrs Morris Buchwalter and Mrs Wm S Stearns v pres Miss Helen F Sage corresponding secy Mrs Benj-Barrere Nelson recording secy Miss Lucy D Ambrose treas Miss Clara Newton business secy 643 Oak

Cincinnati Woman's Club House Co (The) Mrs Geo B Kerper pres Mrs Chas H Stephens 1st v pres Mrs Elizabeth Laws Ricketts 2d v pres Mrs Jas C Ernst secy Mrs Thos B Punshon treas 643 Oak

CINCINNATI YACHT & BOAT CO. (THE). W. Edward Aylor, Vice President; Harry D. Scheibla, Treasurer and General Manager; Designers and Builders of all kinds of Water Craft; Harborage, Storage and Repairs; Office and Factories, 2259-61-63 Eastern Av.; 'Phone East 1686

Cincinnati Zoological Co (The) head of Vine st Edward Goepper pres Walter A Draper v pres W. Kesley Schoepf chairman executive committee Denis Downing secy Chas G Miller treas S A Stephan gen mgr Wm P Whitlock business mgr Lawrence K Bishop business agt

Cincinnati Zoological Garden n end of Vine st Cincinnati (The) official organ of The Cin'ti Chamber of Commerce s-w c 4th and Vine

Cincy Auto Lamp Co (John Jensen) 1013 Race

Cincy Theater J A Hart prop 782 E McMillan

CINO.

Cino Motorcycle Co (Chas Hinnenkamp) 1410 Race

Cino Tailoring Co (Max Schwartz) 413 W 5th

Cinquino Antonio lab bds 235 McFarland

—Mike lab h 235 McFarland

Cinser Walter A pianowkr h 2126 Vine

Cintio Razor Mfg Co rm 33, 514 Main

Ciolar Vichente lab bds 408 Wade

Ciolater Gonil lab h 1432 Central Av

Ciolfi Almerinda wid Antonino h flat 6, 510 Lock

Cioliac Vickente lab bds 1628 Central Av

Ciolino Dominick fruit dealer h 513 W 6th

Ciorba Geo lab rms 1590 Central Av

CiPallone Pasquale lab bds 2309 Boone

Cipollone Pasquale lab h 2341 Boone

Cipriano Filippo lab rms 934 Cutter

Circle Richard J stockpr 27 Opera Pl res Covington

CIRCULAR ADVERTISING CO.

(THE), C. Lee Downey, President; H. Eichberg, Secretary; Advertising Agents and Printers; Superior High-Grade Printing, Broadway at 7th st.; 'Phone Private Branch Exchange Canal 2300

Cirelli Guiseppe lab rms 326 E Front

Ciresi Onofrio peddler h 515 W 6th

—Samuel fruits h 508 W 6th

Cirinelli Jos molder h 1313 Harrison Av

Cirino Frank lab h 231 Webster

—Philip lab h 231 Webster

Cirlin Sam tailor rms 705 Clinton

Cismas Ivan lab bds 4840 Spring Grove Av

Cismati Frank blksmith h 1603 Central Av

Cismos Mihai lab rms 2001 Central Av

Cissel Elizabeth milliner bds 20 E 8th

Cisne Jas E brasswkr h 2951 Burlington Pl

Cisso Earl student rms 504 W 7th

Cist Bertha A h 258 Greendale Av

—Chas L bkpr 1st Nat Bank res Norwood

CIST CHARLES M.
Attorney at Law, Office, 1710 First National Bank Bldg; Telephone Main 917; Residence, 5350 Hamilton Av., College Hill; Telephone Park 748—R

CIST EDGAR W.

Attorney at Law, Office, 1710 First National Bank Bldg; Telephone Main 917; Residence, 4800 Hamilton Av.; Telephone Park 1028—R

—Fannie tchr Salmon P Chase Public School h 4800 Hamilton Av

—Frank atty 1710 1st Nat Bk Bldg h 5350 Hamilton Av

—Gertrude M h 258 Greendale Av

—Jeannette tchr Walnut Hills High School h 4800 Hamilton Av

—Jennie E wid Henry M h 258 Greendale Av

—Letitia H h 258 Greendale Av

—Robt W clk 419 Plum res Norwood

Citadel Hotel 114 E 8th

Citera Michele lab bds 7 E Court

Citizen Calvin cement finisher h 611½ W 9th

Citizens Auto Service Co (The) Frank W Kelly pres and treas A V Kelly v pres M M Davis secy n e c 7th and Main

Citizens Bank (The) of St Bernard cor Carthage Pike and Bank Av St Bernard

CITIZENS' BANK & SAVINGS CO. (THE). Chas. B. Smith, President; Wm. J. Dallman, Vice President; W. R. Galloway, Secretary and Treasurer; F. W. Hohman, Assistant Secretary, Main and Ridge Av., Pleasant Ridge; 'Phone Ridge 65

Citizens' Club of Price Hill H M Rullson pres Morgan VanMatre secy and treas 1501 Union Trust Bldg meets at Carnegie Library Warsaw Av and Purcell Av

Citizens' Ins Co of St Louis 1319 1st Nat Bk Bldg

CITIZENS' MORTGAGE LOAN CO.

Hugh Cavanaugh, Manager, Rooms 17 and 18, 514 Main; 'Phone Canal 3370

CITIZENS' MOTOR CAR CO. (THE),
J. W. Tarbill, President; J. M. Richardson, Vice President; R. K. Caldwell, Treasurer; C. C. Blackmore, Secretary; Distributers for Packard Motor Cars and Trucks and Baker Electric, n.e.c. 7th and Main; Telephone Private Exchange Canal 4110

CITIZENS' NATIONAL BANK,
Griffith P. Griffith, President; Edward Goepper, Vice President; W. A. Julian, Vice President; S. M. Richardson, Cashier; Wm. D. Knox, Assistant Cashier, R. C. Smith, Assistant Cashier, s.e.c. 4th and Main
Citizens' National Bank Building s.e.c. 4th and Main

CITIZENS' ROAD PRESERVING CO. (THE), Theo. Stibel, President and Treasurer, Room 4 Temple Court, n.e.c. 8th and Plum; Phone Canal 4179

CITIZENS' STREET SPRINKLING CO.,
Theo. Stibel, Proprietor, 2d floor Temple Court, n.e.c. 8th and Plum; Phone Canal 4179

CITIZENS' TITLE CO. (THE),
Abstracts and Certificates of Title; Jas. E. Poland, Manager, Room 12 Temple Bar Bldg, n.w.c. Main and Court; Phone Canal 897. ☞ See Advertisement in Special Department

CITY AUDITOR'S OFFICE, City Hall; Wm. Leimann, Auditor

City Cemetery, Guerley Rd e of Bridgetown Rd

City of Cincinnati Division of Sewerage 304-309 Odd Fellows' Temple

CITY CLERK'S OFFICE, City Hall; Fred. Schneller, Clerk

City Clerk's Office, Norwood O s w c Montgomery Av and Elm Av, W F Bonner city clerk

CITY COUNCIL, City Hall
CITY ENGINEER'S OFFICE, City Hall; Frank S. Krug, Chief Engineer

City Express Harry Mitchell mgr 1419 Elm

CITY HALL, 8th to 9th, Plum to Central Av

CITY HALL BANK,
Geo. Schmidt, President; August E. Muth, Vice President; Robt. H. Doepke, Vice President; Fred L. Schlichte and Henry Noell, Assistant Cashiers, n.e.c. 7th and Central Av

City Hall Bank Building n.e.c. 7th and Central Av

City Hall Loan Office (Lee Eppinger & Mrs Rosa DaCosta) 717 Central Av

CITY INFIRMARY, Office, City Hall; Infirmary, at Hartwell

City League of Cin'ti (Base Ball) Jos A Dixon pres office 603 Vine

City Mission Society of the P E Church Rt Rev Boyd Vincent pres Rev Chas G Reade supt 223 W 7th

City of New York Ins Co of N Y 1202 1st Nat Bk Bldg

CITY PURCHASING AGENTS' OFFICE, City Hall; Ernst VonBargen, Purchasing Agent

City Scales 6th and Elm

CITY SOLICITOR'S OFFICE, City Hall; Walter M. Schoenle, City Solicitor

CITY STABLES, n.e.c. Linn and Liberty

City Stables (Carthage Pike Branch) n.e.c. Carthage Av and Vine

CITY TREASURER'S OFFICE, City Hall; Richard B. Witt, Treasurer

CITY WATER WORKS, Office, City Hall; J. A. Hiller, General Superintendent; D. S. Everson, Superintendent of Distribution; Dawson J. Blackmore, Superintendent of Administration

City Water Works, river pumping station, settling reservoirs and filtration plant w s Kellogg Av California main pumping station Eastern Av b Lumber and Queen City Court, western hills pumping station n s Queen City Av e of Rankin

City Water Works Eden Park Pumping Station head of Philadelphia Av

AGENT Principal Steamship Lines.

FIRST NATIONAL BANK, S. E. Cor. Fourth and Walnut, Phone Main 2691.

CITY—Continued.

City Water Works Park n s Martin e of Kilgour

City Water Works Repair Shop w s Reading Rd s of Elsinore Pl

City Water Works Stable 416 George

City Water Works Western Hills Water Tanks e s Ferguson Rd s of Queen City Av

CITY WORK HOUSE, e. s. Colerain Av. n. of Bates Av.; Ferd. Bader, Superintendent

City Yard 1266 Harrison Av

City Yards (Bridge Division) 1960 Plum

Ciucur Todor lab rms 2005 Central Av

Ciulla John shoewkr h 1438 Race

Ciuperca Mihai lab bds 2109 Winchell Av

Ciurclu Nic lab bds 1995 Central Av

Civett Michael molder h 1063 Kossuth

Civic and Industrial Dept of Chamber of Commerce s w c 4th and Vine C R Hebble mgr

CIVIL SERVICE COMMISSION OF CINCINNATI, John J. Weitzel, President; Dr. E. S. Keefer and Andrew H. Foppe, Commissioners; John A. Lentz, Secretary and Chief Examiner, City Hall; Phone Canal 5300; Night Phone Canal 5303

Civile Jos lab h 816 E 3d

Claar Jas molder h 3704 Montgomery Rd

☞ See also "Clair" and "Clare"

Claaßen Chas W asst supt The Citizens Motor Car Co n.e.c. 7th and Main h 2500 Highland Av

—Fred E draftsman 3282 Spring Grove Av h 3231 Vine

—Mrs Gussie h 15 Back

—Harry plumber h 2723 Scioto

—Harry L jr attendant n.e.c. Daniels and Vine h 2723 Scioto

☞ See also "Clasen" and "Clasen"

Claden Theresa wid Morent h 210 W Liberty

Claffy Chas elev op h 2710 Jefferson Av

Clafin Geo mach rms 236 Pike

Claggett Fred D asst gen freight agt CNO&TPRy 10th fl Ingalls Bldg res Norwood

Clair Harry lab h 2161 Colerain Av

—Henry J plstr h 1532 Baymiller

—Kate shoewkr h 1532 Baymiller

—Mary seamstress h 1117 Belvedere

—Rose shoewkr h 1532 Baymiller

☞ See also "Claar," "Clare" and "Klare"

CLAMPITTE L. S.,
Assistant City Editor Cincinnati Enquirer; Boards Hotel Metropole

CLANCEY ARTHUR H.,
Dentist, Office, 710 Provident Bank Bldg, s.e.c. 7th and Vine; Telephone Canal 1858; Residence, 758 Derby Av., Winton Place

—Katherine B wid Dr D W h flat 4 The Navarre

—Harrison B salesman 807 Union Central Bldg h flat 4 The Navarre

—Lavina h 3246 Williams P R

—Mary h 3246 Williams P R

—W Power student h flat 4 The Navarre

Clancy Catherine steno 328 E 3d h 1127 Queen City Av

—Daniel J hog dealer h 3075 Moosewood

—Elizabeth wid John h 1110 Broadway

—Goldie steno 2525 Spring Grove Av h 1379 Avon Pl

—Jas B mach h 1921 Kinney Av

—Jas P waiter rms 5 E 9th

—Jas R lab h 3075 Moosewood

—Jas S salesman The Greene, Embry Co h 1379 Avon Pl

—John h 3075 Moosewood

—Mrs Mary A wrapper h 906 Freeman Av

—Nicholas mach hand h 1127 Queen City Av

**First
National
Bank.**

S. E. Cor. 4th
and Walnut.

Phone Main 2691

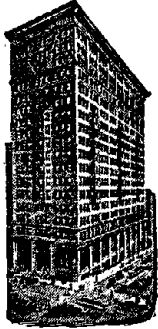

**Agent
Principal
Steam-
ship
Lines.**

CLANCY—Continued.

- Patrick car repairer h 1127 Queen City Av
- Thos motorman h 4134 Jerome Av
- Thos P sales mgr 121 E 4th h 3444 Mooney Av
- Timothy lab rms 600 Sycamore
- Clanton Richard houseman 3556 Reading Rd
- Clapp A F & Co of Boston, Nathan I Auer agt, leather 717 Sycamore
- CLAPP B. P. AMMONIA CO.,**
s.w.c. Keck and St. Andrews st.; 'Phone East 258
- Frank mach rms 210 Post Square
- Katie wid Walter h 3908 Pattison
- Riley foreman B&OSW Storage Warehouses res Ludlow Ky
- Clare Mrs Ann J h 2352 Eastern Av
- Mrs Aramenta h 438 E 3d
- Edward shoewkr rms 611½ Elm
- Emma clk 714 Sycamore res Covington
- Howard shoe cutter h 438 E 3d
- Jas h 218 Carrel
- ☞ See also "Clair" and "Klare"
- Claremont Shoe Co (The) 436 Sycamore
- Clarentel Farm Clarence J DuBrul prop 507 E Pearl
- Clarington Flats 2617 and 2619 Vine
- Clarion Flats 3637 Clarion Av
- Clarissa Flats 20 and 22 Calhoun
- Clark A B tel op rms 11½ E 8th
- A H bricklyr Builders' & Traders' Exchange res Batavia
- A Maude dressmkr 2136 Beechmont Av Mt W
- Abraham clk auditor of freight accts CCC&StLRy res Ft Thomas Ky
- Mrs Ada rms flat 4, 11 W 5th
- Ada F h 1063 Wesley Av
- Adrian M salesman 121 E 5th h 2704 Marryat P R
- Adrian R cashr rm 204, 414 Walnut h 2704 Marryat P R
- Albert A printer rms 31 Garfield Pl
- Albert J engineer h 408 Southview Av
- Albert M h 2900 Observatory Av
- Alicinda with The John Shillito Co h 2764 Madison Rd
- Alex lab h 830 W 4th
- Alfred B. U S N h 2835 McMicken Av
- Alice h flat 112, 127 E 12th
- Alice student bds 6500 Beechmont Av Mt W
- Mrs Aline C h 2631 Stanton Av
- Allan B cashr W U Tel Co h 2634 Alms Pl
- Allie wid Dr Benj F h 3307 Broadwell Av
- Allie wid Scott h 3119 Syracuse
- Amos switchman h 817 W 8th
- Andrew lab h 2068 Eastern Av
- Andrew lab h 709 W 5th
- Anna clk car acct CNO&TPRy res Covington
- Annie domestic h 822 Carlisle Av
- Anna wid John h 1413 Freeman Av
- Anna wid John h 1621 Kemper Lane
- Anna wid Jos h 2126 Gilbert Av
- Anna wid Jos h 337 Kilgour
- Anna B h flat 16, 5449 Hamilton Av C H
- Anthony foreman h 3556 Carthage Av
- Arton J paperhgr h 4010 Gulow
- Arthur B engraver wks 10th fl 224 E 8th
- Arthur C tracer s e c Knowlton and Langland res Dayton Ky
- Arthur L. U S storekpr-gauger U S Int Rev Office rms 3154 Vine

CLARK—Continued.

- B Frank ins agt 3d fl n w c 7th and Race h 1061 Mound
- Benj lab rms 510 John
- Birdie clk h 432 W 8th
- Blanche domestic h 3009 Park Av
- Blanche saleslady 421 Race bds 118 Garfield Pl
- Blanche L steno s e c 5th and Pike res Newport
- Blanche R phone op h 133 Wildwood H
- Bruce postal clk R M S res Norwood
- Burley chauffeur bds rear 426 W 7th
- CLARK C. C.,**
Resident Superintendent Pinkerton's National Detective Agency, 805 Mercantile Library Bldg; Residence, 2701 Euclid Av
- C Jos clk 909 Prov Bk Bldg res Newport
- C Seymour mgr Western Newspaper Union 430 Plum h flat 8 n e c Reading Rd and Hutchins Av
- Carey foreman 677 Melish Av h 24 E St Clair
- Carl C student rms 2309 Wheeler
- Carrie Mae saleslady 104 E 4th res Covington
- Mrs Catherine h 935 Armory Av
- Mrs Catherine M saleslady 630 Elm rms 1213 Iliff Av
- & Chambers Pie Co (The) E L Carson pres and gen mgr August Schloemer secy Wm Rensing treas 116 E Liberty
- Chap h 815 W 4th
- Chas driver h 2908 Reading Rd
- Chas driver h 2234 Gilbert Av
- Chas janitor The Regis
- Chas lab h 630 Broadway
- Chas lab h 1002 Gaines
- Chas lab h 1539 Providence
- Chas E molder h 4132 Dane
- CLARK CHAS. EUGENE,**
Attorney at Law, Office, s.w.c. 6th and Madison Av., Covington; 'Phone South 1001; Residence, 12 Hayman, W. Covington; 'Phone South 206—L
- Chas H switchman h 4026 Shannon
- Chas H switchman h 2488 W 6th
- Chas H switchman h rear 2538 W 6th
- Chas I clk Union Central Life Ins Co h 1061 Mound
- Chas M trav salesman s w c Elm and Pearl
- Chas O police h 262 Worth
- Chas O stockctr wks 300 Pike
- Chas W blksmith h 218 E 71st C
- Chas W condr h 140 Saunders
- Chas W foreman 1003 Race rms 415 Clark
- Chester H paperhgr h 428 Tusculum Av
- Chester J clk The Lunkenheimer Co h 2959 Deckebach Av
- Clarence P drug clk 437 Vine h 3112 Harvard Av
- Clarence S shoewkr h 5143 Camargo Pike M
- Clifford steno 260 Eggleston Av res Sharonville
- Clifford C purch agt 613 Eggleston Av res Covington
- Clifford E asst bkpr 534 Walnut h 946 Morris
- Clive C clk L&NRy Freight Office res Bellevue Ky
- Cornelia h 8428 Woodbine Av H
- Creed lab rms 468 Pioneer
- Daisy rms 40 E McMillan
- Daisy h 1435 Pullan Av
- Daisy laboratory technician Cin'tl General Hospital
- Daniel M far h 4827 Ward M
- David lab rms 208 Richmond
- David lab h 532 W 6th
- David R ice h 3043 Henshaw Av
- Rev David W pastor East Pearl Street M E Church h 510 E Pearl
- David W plstr h 918 John
- Duncan M engineer h 1022 Parkson Pl
- E E (Aufdembrinke & C) 19 W Canal res Norwood
- E H secy and treas The Madisonville Laundry Co 4709 Whetsel Av h 4618 Glenshade Av M

CLARK—Continued.

- E L supt stave dept Cin'tl Cooperage Co res Covington
- E W & Co of Phila, Geo K Barnes representative, investments 1325 Union Trust Bldg
- Edith h 217 Woodward
- Edna h flat F 1016 Straight
- Edna steno 309 W 3d res Bellevue Ky
- Edward actor h 227 W 15th
- Edward mach rms 122 Garfield Pl
- Edward plumber h 847 Armory Av
- Edward porter h 773 Barr
- Edward salesman rms 743 W 9th
- Edward G painter h 1011½ Mound
- Edward J porter h 14 Erie Av nr Brotherton Rd
- Edward J steno General Electric Co B&O SW Storage Warehouses h 3816 Borden
- Edward W head waiter Hotel Sterling h 616 Barr
- Edwin T engr in charge Western Hills Pumping Station City Water Works h 1875 Westwood Av
- Effe laundress h 829 Hopkins
- Electa maid Mary E Goodin's Cherry Rd
- Elizabeth h 3242 Epworth Av Westwood
- Elizabeth steno 300 Pike res Ft Thomas Ky
- Elizabeth waitress h 1502 Vine
- Elizabeth wid Chas h 6139 Montgomery Pike P R
- Elizabeth wid John h 623 E 6th
- Elizabeth J h 4703 Stewart Pl M
- Elizabeth L tchr Linwood School h 32 Hollister
- Elmer clk rms 412 W 4th
- Elmer J lab h 1825 Eastern Av
- Elsie domestic rms 627 W 6th
- Emma wid Chas h 3010 Park Av
- Emma wid Fred A h 3540 Sedler
- Ethel h 512 George
- Ethel clk sec Pendleton and Dandridge h 510 E Pearl
- Eugene lab rms 761 Armory Av
- Everett bricklyr h 1021 Linn
- Fannie h 2267 Eastern Av
- Fannie cook h 3210 Spring Grove Av
- Flora domestic h 3009 Park Av
- Florence clk h 3514 Sedler
- Florence wid Archie h 22 W Canal
- Mrs Florence M trav saleswoman h 1317 Chase Av
- Floyd waiter rms 603 W 4th
- Forest porter rms 581 W 6th
- Foster T auditor The Alms & Doepke Co h 3821 Columbia Av
- Frank driver h 718 E Pearl
- Frank mach h 15 Eastbourne Terrace
- Frank molder rms 4216 Brookside Av
- Frank newsman h 815 W 4th

CLARK FRANK C.,

Tourist Agent; Agency at First National Bank, s.e.c. 4th and Walnut

- Clark Frank R pres The Cin'tl Sand Blast Co 1101 York h 1707 Bruce Av
- Frazie mach hand h 2627 Cummins
- Fred h rear 1125 Broadway
- Fred chauffeur h 808 W 7th
- Fred clk 514 Broadway res Covington
- Fred B painter h 4827 Ward M
- Fred D mach h 6812 Carthage Pike C
- Fred E woodwkr h 754 Depot
- Fred G barber h 1123 Broadway
- Fred M foreman harness dept 1401 Dalton Av h 1022 Parkson Pl
- Fred R student rms 2509 Auburn Av
- Geo chauffeur h 1030 Mound
- Geo driver h 3539 Evanston Av
- Geo lab rms 613 W 7th
- Geo steward steamer City of Louisville
- Geo waiter h 635 Walnut
- Geo waiter rms 651 W 4th
- Geo E foreman h 413 Delta Av
- Geo F assembler h 206 E 72d C
- Geo L mach h 904 W Liberty
- Geo M mill hand h 2145 Gilbert Av

CRUISES TO BERMUDA AND WEST INDIES.**FIRST NATIONAL BANK,**
S. E. Cor. Fourth and Walnut, Phone Main 2691.**CLARK**—Continued.

- Geo M v pres Union Iron & Steel Co n w c 2d and Elm res Louisville
- The Geo P Co of Windsor Locks Conn, Thos J Bell representative transfer trucks 318 E 3d
- Geo W insp h 1456 Eastern Av
- Geo W porter h 837 Carlisle Av
- Geo W supt The Cin'tl Frog & Switch Co Oakley h 2664 Madison Rd
- Gertrude nurse Protestant Episcopal Free Hospital for Children
- Gertrude phone op h 3019 Euclid Av
- Glenn A barber rms 332 W 5th
- Grant blksmith h 1435 Pullan Av
- Mrs Harriet h 417 W 7th
- Harry clk dining service CCC&StLRy res Covington
- Harry foreman Southern Ohio Tin Can Co res Norwood
- Harry presser h 15 Eastbourne Terrace
- Harry switchman h rear 3674 Liston Av
- Harry trav salesman rms 412 W 4th
- Harry D die sinker h 3722 Mead Av
- Harry H salesman h 3450 Harlem Pl
- Harry M mgr 129 W 6th res Newport
- Harvey peddler h 1238 E 3d
- Hazel bds 312 Longworth
- Hazel June tchr H H Raschig Pub School h 3242 Epworth Av
- Helen bds 211 George
- Helen A phone op h 1613 Clayton
- Henry butler 2626 Highland Av
- Henry clk rm 311 s w c 3d and Central Av h 510 E Pearl
- Henry D clk L&NRy Freight Office res Dayton Ky
- Henry E cook h 15 Eastbourne Terrace
- Herbert lab h 1720 Vine
- Homer insp construction dept sec 4th and Hammond h 1310 Main
- Ida with The John Shillito Co res Epworth Heights
- Ida J wid Frank h 1231 E McMillan
- J B insp County Surveyor's Office res Rural Route No 1 California
- J Everett mach h 216 Mohawk
- J H h flat 1, 217 Broadway
- J J h 3539 Evanston Av
- J M carp h 508 E Pearl
- J Thos grocer h 2127 Gilbert Av
- Jack lab rms 729 Kenyon Av
- Jas (C & Thompson) 1536 Queen City Av h 3242 Epworth Av, Westwood
- Jas carp h 21 E Court
- Jas fireman h 718 E Pearl
- Jas lab h 771 Barr
- Jas lab h rear 517 Carr
- Jas lab h 3024 Concordia
- Jas lab h C&WRR w of Glenmore Av
- Jas lab h 617 Webb
- Jas mechanic rms 633 W 6th
- Jas stable foreman 220 W Pearl h 300 Plum
- Jas waiter rms 735 Carlisle Av
- Jas E lab h 135 Eldorado Av California
- Jas H h flat 66 St Leger Flats
- Jas H barber h 3098 Mathers
- Jas J clk 130 Monitor Av h 6381 Revere Av Delhi
- Jas R atty 400 Union Trust Bldg, also pres The Sanitary Cup & Service Co rm 700 n e c 6th and Main h 1414 Locust
- Jas T secy and treas Union Iron & Steel Co n w c 2d and Elm res Louisville
- Jeanie M tchr Westwood Public School h 3242 Epworth Av Westwood
- Jeannette wid Jas h 1516 St Leger Pl
- Jeannette R wid Alvin B h 2263 Eastern Av

First National Bank.

S. E. Cor. 4th
and Walnut.

Phone Main 2691

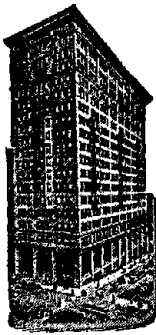

Foreign and Domestic Letters of Credit.

CLARK—Continued.

- Mrs Jennie h 403 George
- Jennie cook bds 428 W 6th
- Jennie lodging house 10 E 9th
- Jesse lab h 3032 Concordia
- Jesse N lab h Lower River Rd Stop 7

CLARK JESSE R.,

- President The Union Central Life Insurance Co. of Cincinnati, s.w.c 4th and Vine; Residence, 618 Forest Av., Avondale; Residence 'Phone Avon 510—L
- Jesse R jr asst treas Union Central Life Ins Co Union Central Bldg h 618 Forest Av
 - Joe Loewe, U S A h 1591 Tremont
 - John clk rms 211 W Court
 - John contr rms 1210 W 8th
 - John driver h 940 Kenyon Av
 - John lab h 1210 W 8th
 - John lab rms 308 E Front
 - John lab h 1002 Gaines
 - John lab rms 1204 Jackson
 - John porter h 953 W 6th
 - John stable boss h 510 E 12th
 - John stable boss 42 W Court rms n e c Court and Race
 - John supt Railway Mail Service 421 U S Custom House h 1414 Locust
 - John switchman h 811 Summit Av

CLARK JOHN,

- Teamster; Light and Heavy Hauling; Foundry and Machine Hauling a Specialty, 2139 to 2153 McLean Av.; 'Phone West 1015; Residence, 2155 McLean Av.; 'Phone West 2561—X
- John A secy Sanitary Cup & Service Co rm 700 n e c 6th and Main h 1414 Locust
 - John B clk County Auditor's Office bds 3109 Spring Grove Av
 - John E clk P O h 3535 Warsaw Av
 - John L driver h 2556 Beekman
 - John P h 620 W Court
 - John P office rm 111, 519 Main
 - John P lab bds 3100 W 6th
 - John T porter h 411 New
 - John W gardener h 2406 Copeland
 - John W switchman h 2528 W 6th
 - Jos h 940 Kenyon Av
 - Jos driver h 3379 Princeton
 - Jos glasswkr h 3922 Feemster
 - Jos lab h 822 Carlisle Av
 - Jos saloon 948 W 5th
 - Jos switchman h 619 W 4th
 - Jos A city fireman h 878 Rockdale Av
 - Jos A secy Hamilton County Democratic Campaign Committee 517 Johnston Bldg h 812 Academy Av
 - Jos B blksmith h 223 Mohawk
 - Jos B clk 3058 South O h 2926 Minot Av O
 - Jos T night supt 1401 Dalton Av h 1591 Tremont
 - Jos T switchman rms 619 W 4th
 - Julia rms 300 E Front
 - Mrs Julia h 614 Plum
 - Julia A artist h 3307 Broadwell Av
 - Julia F h flat 3, 3201 Vine
 - Kate wid Peter h 817 Kenyon Av
 - Kenneth P dep collector U S Int Rev Office h 2748 Willard Av
 - L Edward yd condr h 1735 Pulte
 - Lannie F butcher h 2885 Massachusetts Av
 - Mrs Laura cook h 706 W 5th
 - Laura B h 3514 Sedler
 - Lawrence barber h 932 State Av

CLARK—Continued.

- Leo F ins rm 506, 414 Walnut h 1414 Locust
 - Leslie J clk P O h 3621 Columbia Av
 - Levi waiter h 735 Carlisle Av
 - Lillian music tchr flat 3, 3201 Vine
 - Lindsay S salesman 25 W 12th h 1016 Chapel
 - Lona D steno rm 26 s e c 6th and Vine res Newport
 - Loretta wid Jas h 217 Woodward
 - Mrs Lou Ella bds 325 Broadway
 - Louis W lab h 3712 Dirr
 - Mrs Louisa h 6 Gano
 - Louise clk W U Tel Co h 743 Mt Hope Rd
 - Louise wid Jas M h 515 W 9th
 - Lydia D wid Orson h 2136 Beechmont Av Mt W
 - Mabel bds 427 George
 - Mabel saleslady 523 Race res Newport
 - Margaret wid Marsh h 216 Wade
 - Margaret H wid Alex h 3969 Rose Hill Av
 - Marie E saleslady 421 Race bds 118 Garfield Pl
 - Mrs Martha grocery 1300 E Front
 - Martin lab h 940 Kenyon Av
 - Mary h 940 Kenyon Av
 - Mary h 1121 Lincoln Av
 - Mary wid Jos h 418 Hopkins
 - Mary wid Jos h 2327 Symmes
 - Mary wid Jos N h 2926 Minot Av O
 - Mary wid Matthew h 4728 Garland
 - Mary A wid Geo W h 23 Lansing Pl
 - Mary Lulu clk 3d fl n w c 7th and Race h 2926 Minot Av O
 - Maud h 417 George
 - Maude steno 237 W 4th res Norwood
 - Michael gateman Central Union Depot res Covington
 - Michael lab bds 449 Pioneer
 - Michael A supt 2d fl 335 E Court bds 311 Broadway
 - Millie wid Hugh E h 666 State Av
 - Minnie wid Henry h 842 Wehrman Av
 - Montie h 1138 Marshall Av
 - Nellie (wid Jas) mgr 1025 Freeman Av
 - Nellie M h 927 Suire Av
 - Nettle saleslady h 10 E McMicken Av
 - Noble C postal clk R M S
 - Norman B watchman bds 1599 Tremont
 - Clark's Office Service 323 W 4th
 - Clark Ola rms 337 W 7th
 - Omar W individual bkpr 5th-3d Nat Bank h 1228 Beechmont Av
 - Orson W police h 133 Wildwood H
 - Orville S secy and treas The Turner-Clark Co 240 E 5th res Norwood
 - Oscar coal 694 W 5th
 - Patrick J painter h 2805 Warsaw Av
 - Rev Paul B pastor Price Hill Baptist Church res Covington
 - Perry driver bds 1282 Kelly Lane
 - Perry lab h 428 Smith
 - Peter marblewkr h 828 W 4th
 - Porter F waiter h 814 Kenyon Av
 - Publishing Co 430 Plum
 - Ralph h 3712 Dirr
- ### CLARK RALPH E.,
- Attorney at Law, Office, Rooms 1325 to 1329 Union Trust Bldg; Telephone Main 326; Residence, 2821 Reading Road; Avondale; Telephone North 3904—R
- Raymond L optician 2364 Laredo Av
 - Richard C agt h rm 12, 31 E 3d
 - Richard E mach h 4153 Langland
 - Robt clk bds 738 W 6th
 - Robt engraver wks 6th fl 25 Opera Pl
 - Robt A carp bds 141 Broadway
 - Robt A presser bds n s Champlain w of Tillie Av
 - Robt C (Buckeye Supply Co) 433 Sycamore h 1942 Mears Av Mt W
 - Robt C carp h 3242 Epworth Av. Westwood
 - Robt F cook h 508 Betts
 - Robt J mach h 2916 Markbreit Av
 - Robt L bkpr 2139 McLean Av h 2155 McLean Av
 - Robertta clk 6th fl s e c 3d and Walnut h 3621 Columbia Av
 - Roy clk 300 Pike res Southgate Ky

CLARK—Continued.

- Russell J clk 121 E 4th res Norwood
- S W proof reader Cincinnati Times-Star res Arlington Heights
- Samuel clk 51 Carew Bldg res Sharonville
- Samuel student h 138 Lyon
- Samuel H salesman rm 408, 414 Walnut h 2418 Ohio Av
- Sandy driver h 1121 Lincoln Av
- Sarah h 2155 McLean Av
- Sarah wid Fremont h 234 Lawrence
- Sherman presser h 1042 Rittenhouse
- Stanley clk 22 W 4th res Covington
- Stanley G trav salesman h flat 5C 140 W McMillan
- Stanley M student h 1024 Parkson Pl
- T & Co (Thos C & Lina Howard) grocery 514 Broadway
- Thos (T C & Co) 514 Broadway h 2127 Gilbert Av
- Thos clk 517 Johnston Bldg h 931 Suire Av
- Thos fireman 104 W 4th
- Thos tailor h 929 Cutter
- Thos J clk L&N Ry Freight Depot h 3108 Warsaw Av
- Thos J engineer h 3816 Borden
- Thos W h 3514 Sedler
- CLARK & THOMPSON,**
(James C. & John T.) Proprietors Queen City Lumber Yard and Planing Mill; Dealers in Builders' Lumber and Mill-work; Yards, Queen City Av., Amthauer and Tremont and Lawnway and Pine-tree, Office, 1534 and 1536 Queen City Av.; Telephone West 546
- Timothy lab h 1020 Central Av
- Verona wid Jos C h 2908 Reading Rd
- Mrs Victoria h 3009 Park Av
- Violet F wid E C h 234 Ehrman Av
- W E teamster rms sec Baymiller and Wade
- Wallace F waiter h 756 Depot
- Wallace M letter carrier P O h 5804 Bramble Av M
- Walter clk h 1233 Elm
- Walter B condr h 3051 Woodburn Av
- Walter B foreman h 1618 State Av
- Walter J driver h 1613 Clayton
- Walter P clk 552 Main h 510 E Pearl
- Walter W shoemkr h rear 327 E 12th
- Willard A h 4703 Stewart Pl M
- Wm h 1004 E McMillan
- Wm auto repairer h flat B 1305 Walnut
- Rev Wm chaplain St Joseph's Orphan Asylum ws Cherry n of Blue Rock
- Wm lab h 417 Bauer Av
- Wm A adv dept Cincinnati Enquirer h 425 E 4th
- Wm Albert driver rms 506 W 7th
- Wm C asst phys Longview Hospital h 5804 Bramble Av M
- Wm D bkpr The Acorn Buggy Co and The Wilber H Murray Mfg Co res Cheviot
- Wm D clk 709 Union Central Bldg res Covington
- Wm D with The John Shillito Co h 1817 Chase Av
- Wm E driver rms 1994 Madison Rd
- Wm E theatrical mgr h 1762 Chase Av
- Wm F city fireman h 3379 Princeton
- Wm F jr clk 3025 W 6th h 3379 Princeton
- Wm G cooper h 417 Bauer Av
- Wm H bartdr h 3019 Euclid Av
- Wm H florist h 239 Goodman
- Wm H grocery 1026 Lincoln Av h 1112 Chapel
- Wm H toolmkr h 4302 23th Av O
- Wm J switchman h 1613 Clayton
- Wm T salesman 915 Race res Cheviot
- Wm T salesman 421 Lock res Georgetown Ky
- Willis houseman The Auburn
- Clarke Alonzo M h 238 Gilman
- Alvin G bkpr 9 E 2d h 6662 Lower River Rd S P
- Anthony J jr clk 2015 Union Central Bldg
- Anthony T clk bds 540 W 7th
- Arthur lab rms 115 E 5th
- Belle waitress h 130 W 9th
- Bruce F sawyer h 1627 Pulte
- C Horace pres and treas The Clarke Fluid Co 244 Main h 3020 Gilbert Av

VOYAGES TO THE HOLY LAND

ARRANGED BY FOREIGN DEPARTMENT.

FIRST NATIONAL BANK,

S. E. Cor. Fourth and Walnut, Phone Main 2691.

CLARKE—Continued.

- Carrie wid John W h 1802 Western Av
- Katherine M bkpr 40 W 6th res Covington
- Chas polisher h 1436 Freeman Av
- Chas J shoemkr h 660 Crown
- Chloa H clk Cin'tl Art Museum h flat 4, 922 Nassau
- Clay H time lock expert 317 W 4th h 5200 Ravenna M
- Dellah res Widows' Home
- Dorothy H social worker h flat 4, 922 Nassau
- Mrs Edith E resident settlement worker 501 E 3d
- Edythe L clk 22 W 4th h 238 Gilman
- Eleanor V clk rm 510, 519 Main h 1802 Western Av
- Eric V rms flat 6, 809 Central Av
- Ernest A F designer 22 W 4th h 4324 Glenway Av
- Ernest P draftsman 11th fl sec 4th and Hammond h 4324 Glenway Av
- Eugene V clk P O h flat 6, 434 Race
- Eugene W porter h 1322 Lincoln Av
- Flats 2627 Park Av
- CLARKE FLUID CO. (THE),**
C. Horace Clarke, President; W. D. Howe, Vice President; John E. Cowen, Secretary; Manufacturers and Compounds of Embalming Specialties, 244 Main; Telephone Main 2709
- Frank H marker h flat 4, 922 Nassau
- Fred W paper carrier h 2108 Dana Av
- Geo M supt of construction 1301 Union Trust Bldg h 1528 Chapel
- Georgia C h flat 2, 807 Central Av
- Gilbert H musician h 1802 Western Av
- Mrs Grace M saleslady 437 Race h 1436 Freeman Av
- Harry driver 1009 E McMillan
- Harry I trav auditor CCC&StLRy Auditor's Office h 6703 Parkland Av S P
- Henry C salesman 15 W 4th res Harrison O
- Hiram F h flat D 925 Clinton
- J I mgr John B Ellison & Sons of Phila 205 Prov Bk Bldg h 5644 Bramble Av M
- John yd foreman h 914 Morris
- John L foreman bds 1562 Ruth Av
- Jos H dean The Cin'tl College of Embalming 701 W 6th res Wyoming
- Clarke-Lisle Chemical Co 244 Main
- Clarke Lizzie student h 1810 Young
- Mrs May h 813 W 9th
- Oscar W tanner h 1035 Cortlandt
- Raymond R clk J A Fay & Egan Co h 238 Gilman
- Rev Richard P pastor Apostolic Faith Mission 132 Broadway h 411 Hopkins
- Robt H student Lane Theological Seminary
- Sarah H wid Frank H h flat 4, 922 Nassau
- Walter clk Union Central Life Ins Co bds 325 Broadway
- Walter H salesman The Pittsburg Plate Glass Co h 2650 Melrose Av
- Wm J lineman h 533 Dandridge
- Winifred wid Geo E h 2108 Dana Av
- Clarkin John plastr bds 1710 Sycamore
- Peter plstr bds 1710 Sycamore
- Clarkson A E (C & Clarkson) 32 Carew Bldg res Covington
- A Elliott (Clarkson & C) 32 Carew Bldg res Covington
- & Clarkson (A E & A Elliott) com mers 32 Carew Bldg
- Emma wid Albert h rear 3757 Dirr
- Frank packer bds 540 W 7th

**First
National
Bank.**

Phone
Main 2691.

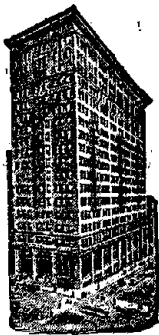

**BUYS AND
SELLS
CINCINNATI
and GOV-
ERNMENT
BONDS.**

CLARKSON—Continued.

- Glue Co of Chicago Edw Anderson mgr
rm 40, 448 Main
- Jessie wid Wm h 620 John
- Marie domestic rms 715 Central Av
- Clarkston Laura cook h 707 W 6th
- Clarry Julian pressman Cin'ti Enquirer
- Merle C salesman 434 Vine h 725 Betts
- Thos painter h 725 Betts
- Thos jr salesman n e c 9th and Carr h 725
Betts
- Clarwitt Chemical Co (Clarence Wittkamp)
3542 Montgomery Rd
- Clary Mrs Dora h e s Isis Av b Brookfield
and Griest Av
- Earl shoewkr h e s Isis Av b Brookfield
and Griest Av
- Judson S h 546 Stewart Pl
- M D clk h flat 2, 1208 Main
- Martin lab rms 141½ W 5th
- W D clk h flat 2, 1208 Main
- Wood D soliciting agt L&NRR sec 4th
and Vine res Covington
- ☞ See also "Cleary"
- Clasen Herman H tanner h rear 212 W 15th
- Wm F bricklyr h rear 212 W 15th
- ☞ See also "Claassen" and "Clason"
- Clasgens Bernard J mach h 1119 Draper
- Emma bds Hotel Sterling
- Fred J sculptor bds Hotel Sterling
- Leo A clk 5th-3d Nat Bank h 3514 Stacey
Av
- Leona M saleslady 10 W 5th res Norwood
- Clason Earl S painter h 4932 Roanoke M
- Eugene W painter 5111 Ravenna M
- Henry R ins agt rm 201, 7 W 6th h 5116
Ravenna M
- Lucy B nurse 4932 Roanoke M
- Sarah R wid Louis W h 4932 Roanoke M
- Class Charlotte wid Chas h 720 Armory
Av
- Edward clk n w c Marburg Av and South
Oakley res Newport
- Classic Cloak & Suit Co Benj Bernstein prop
238 W 5th
- Classmate (The) (Weekly) 222 W 4th
- Claudepierre Leon res Home for the Aged
Poor, Florence Av
- Clauder Alma T folder h 262 Klotter Av
- Arthur E woodwkr h 262 Klotter Av
- Arthur M druggist 4026 Eastern Av res
Norwood
- Carl H engraver h 704 Delta Av
- Elsie V comptometer op s w c 4th and
Plum res Covington
- Mildred phone op h 704 Delta Av
- Otto H woodwkr h 262 Klotter Av
- Victor H painter h 704 Delta Av
- Walter E salesman rm 34, 7 E 5th h 262
Klotter Av
- Wm B chauffeur h 262 Klotter Av
- ☞ See also "Clauter"
- Claunch Cleveland pianowkr h 2345 May
- Sherman carp h 2345 May
- Claus Conrad M chauffeur h 1718 Baltimore
Av
- Fred H teamster h 1913 Ohio Av
- Henry lab h 1718 Baltimore Av
- Wm E stonemason h rear 307 Boal
- ☞ See also "Klaus"
- Clause Addison B carp h 143 W 73d C
- J Henry watchman h 1411 Regent Av
- John G h 143 W 73d C
- John H packer h 3646 Carthage Av

CLAUSE—Continued.

- Martin organizer Columbian Fraternal As-
sociation of Washington D C rm 39, 621
Main res Newport
- Walter I clk 700 Race res Newport
- Wm S pressman wks Methodist Book
Concern
- Clausen Chas A finisher h 2151 Eastern Av
- Emanuel M city fireman h 2151 Eastern Av
- Wm E electrotyper h 1566 Baymiller
- Clausheide Fred W salesman The Alms &
Doepke Co h 2205 Burnet Av
- Henry stair bldr h 2205 Burnet Av
- Wm M mach h 4214 Brownway Av Oakley
- Clausing Alma steno h 3915 Llewellyn Av
- Bernard mach h 1048 Clark
- Edward F driver h 3915 Llewellyn Av
- Elsie steno sec Spring Grove Av and
Ludlow Av h 3915 Llewellyn Av
- Henry h 3739 Borden
- Henry jr driver h 3739 Borden
- Herman varnisher h 3539 Colerain Av
- Jos lab h 3739 Borden
- Theresa tel op h 3739 Borden
- ☞ See also "Klausing"
- Clauss Edwin loan office 906 Vine h flat B
1930 Vine
- Elizabeth wid Emil h flat B 1930 Vine
- Emil prop The Clauss Patent Bake Oven
Co 906 Vine h flat B 1930 Vine
- Harry salesman h 3122 Hackberry
- Patent Bake Oven Co (The) Emil Clauss
prop 906 Vine
- Theo asst secy and treas The Cin'ti Gas &
Electric Co s w c 4th and Plum h 3122
Hackberry
- Theo A jr clk 220 W 8th h 3122 Hack-
berry
- Wm A student h 3122 Hackberry
- Claussen Albert L F treas The Kruse &
Bahlmann Hardware Co 408 Pioneer h
50 Hollister
- Fritz at 429 Race h 50 Hollister
- Fritz J mgr Muth's 20th Century Cake
Shop 429 Race h 3231 Harvey Av
- Claussnitzer Emil (Eureka Brass Works)
1040 Hulbert Av h 4137 Florida Av
- Clauter John J clk rms 405 W 7th
- Robt salesman n e c Carlisle Av and Bay-
miller res St Bernard
- ☞ See also "Clauder"
- Clauve Arnold W with The Lippincott Glass
Co rm 607, 7 W 6th h 435 Melish Av
- Grace h 435 Melish Av
- Lena wid Emil h 435 Melish Av
- Claves Theresa wid John h 221 E 12th
- Clavin Jas lab bds 814 W 6th
- Luke P teamster h 1167 Gilbert Av
- Maggie seamstress h 1167 Gilbert Av
- Clawson Mrs Catherine h 1617 Pulte
- Daisy steno 121 E 4th res Dayton Ky
- David bottler h 124 E Clifton Av
- Ethel G music tchr h 989 Paradrome
- Mfg Co Dr W M Clawson mgr, medical
supplies 60 The Groton
- Mattie h 3338 Bonaparte Av
- R E clk auditor of freight accts CCC&StL
Ry h 989 Paradrome
- Stanley M trav salesman 123 W Canal
- Warren M dentist 60 The Groton h 2522
Hackberry
- Wm M acct rm 1, 142 E 4th h 3338 Bona-
parte Av
- Claxton Abraham bellman h 3064 Kerper Av
- J Fred typewriter repairer bds 540 W 7th
- Jas watchman rms 502 W 8th
- Kelly switchman h flat E 710 Cutter
- Wm lab h 2923 Alms Pl
- Clay Abbie M bkpr 518 Race h 416 McDowell
- Alpha clk 15 W 4th res Covington
- Amanda h 2817 Preston
- Andrew A lab h 416 McDowell
- Andrew T patternmkr h 416 McDowell
- Anna rms rm 10, 418½ W 6th
- Branhan lab rms 744 Kenyon Av
- Brutus driver h 5000 Cushman Oakley
- Calvin F barber h 822 Carlisle Av
- Chas driver h flat 33, 922 Lincoln Av
- Chas lab h 313 George
- Cora domestic rms 623 W 6th
- David lab h 431 Elizabeth

CLAY—Continued.

- Elizabeth A steno 659 Freeman Av h 416 McDowell
 - Frances h 3050 Mentor
 - Frank driver h 4 Riley al b Pike and Lawrence
 - Fred stockkpr h flat 9, 510 Lock
 - Geo H janitor h 1340 Lincoln Av
 - Gertrude steno 703 1st Nat Bk Bldg h 416 McDowell
 - Hattie rms 736 Barr
 - Henry lab h 118 Gano
 - John driver h 4 Riley al b Pike and Lawrence
 - John E printer h 416 McDowell
 - Joshua lab h 504 Paulding Pl
 - Lavinia h 3050 Mentor
 - Lizzie wid Obadiah h 704 W 5th
 - Mrs Lulu h 1407 Race
 - Martha laundress h 314 King al
 - Mary h 5000 Cushman Oakley
 - Mary attendant 2d fl 5 Garfield Pl h 1049 John
 - Minnie rms 332 W 6th
 - Richard A waiter h 412 Butler
 - Robt molder h 759 Kenyon Av
 - Mrs Sarah h 412 Butler
 - Sarah wid Wm h 817 Hopkins
 - Tollie domestic rms 816 W 9th
 - Walter houseman h 3050 Mentor
 - Wm houseman h 4 Riley al b Pike and Lawrence
 - Wm molder h 711 Armory Av
 - Wm porter h 736 Barr
 - Wm B watchman h flat 6, 303 E 3d
 - Wm M foreman 21 E 9th h 1415 Clay
 - Wm P porter h 736 Barr
 - Claybaker Geo brasswkr rms 1521 Baymiller
 - Claybon Coal Co (Solomon Claybon) 738 Armory Av
 - Solomon (Claybon Coal Co) h 738 Armory Av
 - Clayborn Hattie laundress rms 653 W 4th
 - Martha wid Jos h 24 Sweeney e of Cutter
 - Meadell musician rms 673 W 4th
 - Clayborne Catherine wid Green h 517 Laurel
 - Henry porter rms 411 John
 - Jas lab h 517 Laurel
 - Claybourn Leslie Wm mach h 3754 Edwards Rd
 - Claybrook Wm cementwkr rms 616 Carlisle Av
 - Claycamp Mabel saleslady 38 W 5th res Covington
 - Claycraft Brick Co of Columbus O The Pursell-Grand Co representatives rm 1208, 414 Walnut
 - Claycraft Mining & Brick Co of Shawnee O, The Pursell-Grand Co representatives rm 1208, 414 Walnut
 - Claypool H K trav salesman 119 E 6th
 - Claypoole Anna M stamper h 121 Saunders
 - Benson express h 121 Saunders
 - John M roofer h 121 Saunders
 - P E mgr United Credit Service rm 306, 7 W 6th h 121 Saunders
 - Clayton Air Compressor Works receivers of International Steam Pump Co successors 1504 1st Nat Bk Bldg
 - Clifford clk h flat 8, 521½ W 6th
 - Clifford A artist 1115 Vine res Norwood
- CLAYTON EDMUND T.,**
(Clare & C.) Attorney at Law and Notary Public, Office, Rooms 403, 404 and 405 Bell Block, n.e.c. 6th and Vine; Telephone Canal 2029; Residence, The Elmor, 1021 Ross Av.; Residence 'Phone Warsaw 622
- Mrs Emma dressmkr 2129 Herrick Av
 - Mrs Frank dressmkr h 426 Mill
 - Frank glasswkr h 426 Mill
 - Frank janitor h 22 E Liberty
 - Geo lab h 3004 Park Av
 - Henrietta dry goods also clk in charge Station No 7 Cin'ti P O 2936 W 6th
 - Howard waiter h 864 Hathaway
 - Isidore (Queen City Carpet Cleaning & Rug Mfg Co) 1341 Linn h 620 Richmond
 - J W fireman bds 1551 Lingo
 - Jas lab h 864 Hathaway
 - Jas F dentist 1614 Freeman Av

Steamship Lines to South America, BOTH EAST AND WEST COAST.

FIRST NATIONAL BANK,

S. E. Cor. Fourth and Walnut, Phone Main 2691.

CLAYTON—Continued.

- John S gen night ydmaster CCC&StLRy 627 Carr h flat 5, 842 W 8th
 - Jos C foreman yeast dept The Fleischmann Co Riverside h ns Beaumont Pl e of Crestline Av
 - Lucian lab bds 504 Paulding Pl
 - Mally wid Albert R h 3463 Leland Av
 - Martha domestic h flat 8, 521½ W 6th
 - Morris (Queen City Carpet Cleaning & Rug Mfg Co) 1341 Linn h 1052 Wesley Av
 - Nellie cook h 638 Richmond
 - Orville clk 316 Central Av h 864 Hathaway
 - Robt carpetmkr h 633 Richmond
 - Sadie clk 1133 Main res Norwood
 - Sarah wid Isaac h 633 Richmond
 - Mrs Susan h 706 W 8th
 - Thos C collector 221 W 4th h 2129 Herrick Av
 - Wm porter h 638 Richmond
 - Wm porter h 1059 Mound
 - Claytor M C lab h 2056 Florence Av
 - Cleage Henry lab h 938 W 6th
 - John lab h 938 W 6th
 - Clear Catherine clk h 310 Ellen
- CLEAR JAS. T.,**
Physician and Surgeon, 1549 Baymiller; 'Phone West 1177;
- Office Hours:

1 to 3 p. m.
7 to 9 p. m.
- John police h 310 Ellen
 - Martin C plumber h 322 Milton
 - Mary dressmkr h 310 Ellen
 - Clearing House W D Doble mgr 403 1st Nat Bk Bldg
 - Cleary Anna G steno The Procter & Collier Co res Covington
 - Anna L phone op Am Telephone & Tel Co h 812 Oliver
 - Catherine mach op h 1436 Eastern Av
 - Catherine J bkpr 635 Main h 1642 Brewster Av
 - Chas J gen ydmaster B&OSWRy n e c 8th and Millcreek h 732 Mt Hope Av
 - Edward h 1642 Brewster Av
 - Edward J mgr 2600 Woodburn Av h 3120 Minot Av Oakley
 - Rev Edward T pastor St Ann's R C Church h 935 John
 - Ella wid Thos h 812 Oliver
 - Harry P, U S gauger U S Int Rev Office h 316 Dixmyth Av
 - Harry W engineer h 914 Kirbert Av
 - J Robt clk J A Fay & Egan Co h 523 W 7th
 - Jas watchman bds 2201 Gest
 - John nailer h 1642 Brewster Av
 - John H solicitor 221 W 4th h 1631 Baymiller
 - John L engineer h 759 W 4th
 - John Wm police h 1731 Carll
 - Josephine wid Martin h 757 W 4th
 - Julia F h 1436 Eastern Av
 - Louis elect'n h 757 W 4th
 - Margaret h 4 Faulkner
 - Mary J steno 142 W 4th res Covington
 - Nellie F prop Hotel Gillespie 311 Broadway
 - Retta copyist General Electric Co res Newport
 - Richard lab h 325 Milton
 - Robt J bkpr h 812 Oliver
 - Walter h 2139 Fulton Av
 - Walter H bartdr h 3747 Terrace Pl
 - Wm watchman h 1436 Eastern Av
 - Wm H clk h 1642 Brewster Av
- *See also "Clary"
Cleaver John motorman CG&PRy

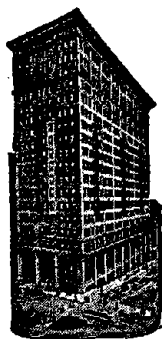

**FIRST
NATIONAL
BANK.**
FOREIGN EXCHANGE.
PHONE MAIN 2691.

CLEAVER—Continued.

- Jos V shoemkr h 1539 Cutter
- Lee L painter h 123 Dorsey
- Clegg Mrs Alice M h 296 Mystic Av H
- Jennie wid Wm h 1528 Jones
- John J (C. McFee & Co) 10th fl 224 E 8th
also v pres The Instantaneous Glue Con-
verter Co 221 W 3d h 2223 Ohio Av

CLEGG, McFEE & CO.,

(John J. C., Robt. J. McF. & Geo. Meins-
hausen) Engravers, 10th floor n.w.c. 8th
and Sycamore

- Clein Wm teamster h 2547 McMicken Av
- ☞ See also "Cline," "Klein" and "Kline"
- Clem Edwin trav salesman The Queen City
Varnish Co
- Lizzie wid Wm h 1306 Main
- Clemen Charlotte C tchr Winton Place Pub-
lic School h 212 Calhoun
- Dorothy wid Ferd h 212 Calhoun
- Ferd L bkpr Queen City Club h 14 Calhoun
- Helen clk 536 Reading Rd h 959 W Court
- Clemence C H with The John Shillito Co res
Norwood
- Clemens Geo W h 8 W 9th
- Gordon clk n w c Carthage Av and Wool-
per Av h 44 s s Forest Av
- Gustave tchr of music Public Schools h
2716 Vine
- Harry J shoectr h 44 s s Forest Av
- Jerry bricklyr h 506 W 5th
- John H bartdr h 937 Chateau Av
- Louis painter h 1304 Vine
- Squire hodcarrier h 404 Butler
- Walter C estimator s w c Front and Har-
riet h 2716 Vine
- Wm usher h 1412 Bremen
- ☞ See also "Clemens" and "Clemons"
- Clement A B chief truant officer Board of
Education City Hall h 925 Paradome
- Charlotte M res Widows' Home
- Clara shoewkr h 1017 Poplar
- Fanny shoewkr h 1017 Poplar
- Helmuth W O foreman 621 W Front h
1017 Poplar
- John B at 410 Main bds Burnet House
- Lillie wid Arthur D h 429 Richmond
- Lillian W with The John Shillito Co h 429
Richmond
- Louis L h flat 3 n w c 4th and Broadway
- Margaret shoewkr h 1017 Poplar
- Margaret wid Samuel h 123 W 72d C
- Minnie wid Herman h 1017 Poplar
- Clement, Soule & Co of Boston woollens 639
Walnut John Schrink representative
- Thos A foreman h 3412 Mooney Av
- Clements Anna wid Thos J h 1349 Burdett
Av
- Bessie steno 8th fl 32 W 6th h 275 Bod-
mann Av
- Catherine wid Wm h 275 Bodmann Av
- Chas J clk Union News Co, Central Union
Depot res Ludlow Ky
- Chas W boilerkr h 3435 Moulton Av
- Edward engineer h 552 Grand Av
- Ellen wid John h 1313 Cutter
- Emma wid Frank h s w c Richmond and
Baymiller
- Mrs Florence lodgings S E 9th
- Frank bkpr h 1117 Carney
- Frank clk 906 Sycamore h 2166 Gilbert Av
- Frank J clk h 538 Clinton
- Fred molder rms flat 7, 635 Walnut
- Geo h s e c 3d and Kilgour

CLEMENTS—Continued.

- Geo G engineer h 586 Grand Av
- Graham solicitor Tenfelde Co rear 717 Sy-
camore h 14 Garfield Pl
- Harry C salesman h 8 E 9th
- Henry musician h flat 9, 2393 Kemper
Lane
- J G salesman 58 Main h 1227 Laidlaw Av
- Jas M office mgr 517 Prov Bk Bldg h 1349
Burdett Av
- John pressman bds 3078 Colerain Av
- John F paperhgr h 1117 Carney
- Kathryn L steno 127 E 4th h 275 Bod-
mann Av
- L Arlie lab h s s Dale Rd e of Reading Rd
B H
- L L gen'l western mgr U S Wood Pre-
serving Co of N Y rm 1007, 414 Walnut
- Lawrence potter h 1117 Carney
- Lovetta res Wm O Clements' s s Dale Rd
- Mrs Mary h 1117 Carney
- Minnie saleslady h 2166 Gilbert Av
- Myrtle clk 3938 Eastern Av rms 3834
Eastern Av
- Peter W clk Union News Co Central Union
Depot res Ludlow Ky
- Ralph lather h 417 E 13th
- Ruth at suite, 81, 19 W 7th h n e c 13th
and Vine
- Thos lab h 7201 Reading Rd C
- W Edgar driver h 6115 Ridge Av P R
- W W trav salesman 420 W 4th res Nor-
wood
- Wm O teamster h s s Dale Rd e of Read-
ing Rd
- Willis clk 2129 Baymiller h 275 Bodmann
Av

☞ See also "Clemens" and "Clemons"

- Clemmer Carrie M h 1605 Ruth Av
- Nathan B engineer h 3512 Bevis Av
- Clemmons Mrs Drucilla h 431 Sycamore
- John P janitor h Benvue st Delhi
- Clemons Arthur L (B T Clemons Sons) 1214-
1st Nat Bk Bldg h 6219 Erie Av M

CLEMONS B. T. SONS,

(Clifford W. & Arthur L.) General In-
surance, 1214 and 1215 1st Nat Bk Bldg;
'Phones Main 731, Madisonville 455—Y
and 397—R

- Chas actor h 119 W 9th
- Clarinda N wid Benj T h 6217 Erie Av M
- Clifford W (B T Clemons Sons) 1214 1st
Nat Bk Bldg h 6203 Erie Av M
- Masker lab h 431 Sycamore
- Wm lab h 510 Pierson

☞ See also "Clemens"

- Cleundenen Amos switchman h 907 Richmond
- Cleundenen Byron M atty 1008 Traction Bldg
bds Hotel Sinton
- C M trav salesman 105 W 3d
- John W buyer 622 Broadway res Ft
Thomas Ky
- Lester B clk 300 Pike h 515 W 9th
- Opal pupil nurse Cin'ti General Hospital
- Roscoe T clk 19 Opera Pl h 515 W 9th
- Cleney Chas P h 648 W 6th

CLENEAY H. Q.,

(C. Nourse & Huntington) Real Estate
and Loan Broker, 152 E. 4th, n.w.c.
Main; 'Phones Main 60 and 61; Resi-
dence, Flat 34, The Verona; 'Phone
North 2140

- Lottie janitress h 751 W 7th

CLENEAY, NOURSE & HUNTINGTON.

(H. Q. C., Charles E. N. & L. F. H.)
Real Estate and Loan Brokers, and
Rent Collections, Care of Estates, 152
E. 4th, 2d floor, n.w.c. Main; Telephone
Main 60 and 61. ☞ See Advertisement
in Special Department

- Clenney Jos houseman 504 Evanswood Pl
- Cleusy Edward motorman h 7993 Anthony
Wayne Av H
- Henry D lab h 2546 Vine
- Clephane Alex A painter h 5215 Roanoke M
- Alex S sr h 127 E Liberty
- D clk Adams Ex Co res Bellevue Ky
- Edward F stockkpr 4 W 4th h ws Me-
Henry Av n of Fyffe Av
- Geo A gold refiner G W Seifried's
- Geo W (W H Settle & Co) 4734 Whetsel
Av h 5740 Adelphi Av M
- Harry B lab h 6217 Chandler M

CLEPHANE—Continued.

- Thos prop Yeddo Medical Co, also carp 301 14th
- U D principal Evanston Pub School h 1558 Dixmont Av
- Mrs U D tchr of elocution 1533 Dixmont Av
- Wilbur R pipeftr h 5215 Roanoke M

CLERK OF THE BOARD OF EDUCATION OF THE SCHOOL DISTRICT OF CINCINNATI, Wm. Grautman, Clerk, Office, City Hall

CLERK OF COUNCIL, Office, City Hall; Fred. Schneller, Clerk

CLERK OF THE COURTS, Office, n.e.c. Broadway and Pioneer; A. E. B. Stephens, Clerk

Clerke Ernst G h 2541 Vine

Clermont Box Co Otis A Bushman mgr rear 1962 Queen City Av

CLERMONT BRICK CO. (THE), 9th floor St. Paul Bldg; Telephone Main 973

—Building n e c McMillan and Woodburn Av

—Frank J foreman s e c Knowlton and Langland h 4576 Innes Av

—John H secy The Cincinnati Gear Co 1825 Reading Rd h cor Davenport Av and Prospect Pl

Clevansher Blanche kitchen girl n e c Court and Elm

Cleveland Addie laundress rms 806 Kenyon Av

Cleveland-Akron Sign Co Wm C Peirce representative rm 1, 206 E 5th

Cleveland Belle R wid Francis L h 825 Beecher

—Cincinnati, Chicago & St Louis Ry Co A H Smith pres Rush N Harry local treas J Q VanWinkle asst to gen mgr H A Worcester gen mgr H J Rhein gen pass agt Chas J Brister traffic mgr Geo Krause jr and W T Stevenson asst gen freight agts W A Wildhack auditor Jas C Wallace asst auditor Harry L Berg auditor of disbursements Geo P Smith chief engr C A Paquette chief engr maintenance of way L J Hackney gen counsel F L Littleton gen atty Geo Tozzer purch agt, gen office Central Union Depot & Ry Co's Office Bldg s s 3d b John and Smith

—Cincinnati, Chicago & St Louis Ry Auditor of Passenger Accounts rm 510, 519 Main Frank M Brine auditor Edwin H Flint asst auditor

—Cincinnati Chicago & St Louis Ry Brighton Freight Depot, Garrard Av s of Harrison Av

—Cincinnati Chicago & St Louis Ry Car Accountant's Office 627 Carr Chas J Koestermann car acct

—Cincinnati Chicago & St Louis Ry Delhi Station ft of Revere Av Delhi Arthur E Templeton agt

—Cincinnati Chicago & St Louis Ry Freight Dept 38 Ingalls Bldg Brent Arnold jr gen agt freight dept

—Cincinnati Chicago & St Louis Ry Freight Depot s w c 6th and Evans

—Cincinnati Chicago & St Louis Ry Freight Depot n s Front nr Baymiller

—Cincinnati, Chicago & St Louis Ry Freight Office and Depot Central Av opp Pearl, Geo Metzger local freight agt

—Cincinnati Chicago & St Louis Ry General Yardmaster's Office 627 Carr John Hackett gen ydmaster

—Cincinnati Chicago & St Louis Ry Hartwell Station Hartwell Av and CCC&StLRy

—Cincinnati Chicago & St Louis Ry Passenger Coach Yards and Car Cleaning Dept Office 749 W 3d

—Cincinnati Chicago & St Louis Ry Passenger Dept n e c 4th and Vine Ernest R Whelen gen agt pass dept

—Cincinnati Chicago & St Louis Ry Pass Depot s w c 3d and Central Av

—Cincinnati Chicago & St Louis Ry Passenger and Freight Depot s e c 74th and Lebanon Carthage Wm J Farrell agt

Steamer Service to Panama Canal, VIA NEW ORLEANS.

Bookings Arranged by Foreign Department

FIRST NATIONAL BANK,

S. E. Cor. Fourth and Walnut, Phone Main 2691.

CLEVELAND—Continued.

—Cincinnati Chicago & St Louis Ry Passenger Station Nokomis Av Fern Bank Chas A McKinney agt

—Cincinnati Chicago & St Louis Ry Repair Shops n e c 6th and Millcreek

—Cincinnati Chicago & St Louis Ry Round House 6th st Riverside

—Cincinnati Chicago & St Louis Ry Superintendent of Terminals' Office 627 Carr J A Morris supt

—Cincinnati Chicago & St Louis Ry Ticket and Freight Office n e c 4th and Vine Geo P Porter city ticket agt

—Cincinnati Chicago & St Louis Ry Trainmaster and Yardmaster's Office Riverside Sta Liston Av opp Ingalls G E Howell trainmaster

—Cincinnati Chicago & St Louis Ry Transfer Platform 6th and Southern Ry Bridge

—Edwin K clk auditor's office CCC&StLRy h 427 Purcell Av

—Eugene K condr h 427 Purcell Av

CLEVELAND GEO. W.

Manager Cincinnati Fire Prevention Bureau, Office, Room 1403 First National Bank Bldg; Telephone Main 752; Residence, 1520 Lincoln Av.; 'Phone North 63

—Grain Co (The) of Cleveland O. C S Custer mgr 2106 Union Central Bldg and e s Harriet n of 6th

—Mrs Louise h 909 John

—Louise R wid Dr John L h flat 9 The Navarre

—Mabel A wid Wm O h 920 Cutter

—National Fire Ins Co of Cleveland Ohio rm 11, 41 E 4th

—National Fire Ins Co of Cleveland O rm 506, 414 Walnut

—National Fire Ins Co of Cleveland O 1407 1st Nat Bk Bldg

—Nelson bartdr h 702 Kenyon Av

—Samuel lab h flat 18, 3131 Wehrman Av

—Tack Works L W Stewart representative 324 W 9th

Clevenger Fred L barber 1055 Linn h 551 Laurel

—Jerry M pressman h 2512 Clifton Av

—Joshua C fireman h 2838 Beekman

—May E secy 115 E 4th res Norwood

—Thos B boxmkr h 4307 Columbia Av

Clevern Jos carp h 114 W Elder

Click Anna h 761 Pennock al

—C Trevelyn salesman 203 Johnston Bldg

—Chester helper h 1110 Chapel

—Jesse stable boss h 1110 Chapel

Clickner Rev Geo M secy to Bishop Boyd Vincent 223 W 7th, also rector Grace Church C H h 5519 Hamilton Av C H

Cliff Chas mach rms 424 Broadway

—Phil engineer rms 238 E Front

—Samuel lab h 4036 Shannon

—Vallie (wid John) seamstress h. 810 Laurel

Cliffe Arthur mach h 3066 Henshaw Av

—Chas L mach h 3066 Henshaw Av

—Geo mach h 522 E 5th

—Marcia saleslady 523 Race h 522 E 5th

Clifford Aline condr rms 3619 Torpis

—Arthur K mgr United Cigar Stores Co s w c 5th and Vine h 2635 Bellevue Av

—Building 3213 and 3215 Vine

—Cannon T clk h 807 W Liberty

—Katherine G cashr 228 Broadway

—Chas J clk Cin'ti Union Stk Yds Co bds 2926 Colerain Av

—Daniel E clk h 2635 Bellevue Av

—F B h 2635 Bellevue Av

—Ellen wid Daniel h 4225 Langland

First National Bank.

S. E. Cor. 4th
and Walnut.

Phone Main 2691

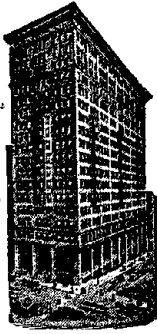

STEAM- SHIP DEPART- MENT.

CLIFFORD—Continued.

- Fanny laundress h 32 Sweeney e of Cutter
- Grace E steno Procter & Gamble Co h 2635 Bellevue Av
- House, Bridget Powers prop 506 Broadway
- Jennie saleslady 307 E Pearl res Covington
- John asst storekpr Hotel Havlin res Covington
- John painter h 209 E Liberty
- John J clk h 2949 Massachusetts Av
- Jos F grocery 228 Broadway h flat 3, 408 Broadway
- Kate h 2151 Fulton Av
- Kate wid Geo h 550 E 6th
- Mrs Nellie h 4225 Langland
- Presbyterian Church sec Vine and St Clair
- Ralph L asst store sales mgr n w c 5th and Walnut h 2635 Bellevue Av
- Robt porter h 21 Sweeney e of Cutter
- Thos woodwkr h 1312 Freeman Av
- Thos L tinner h 4225 Langland
- Mrs Wm rms 6 W 9th
- Wm driver h 1552 Barton
- Wm F bartdr h 511 Chestnut
- Wm J stonectr h 785 E 6th
- Cliff Chas veneerwkr rms 2539 Colerain Av
- DeWitt Clinton driver h 797 E 6th
- Ernest lather h 205 Webster
- Geo Taylor supt The Blymyer Iron Works Co h 4028 Clifton Av
- Harry clk h 5836 Croslin California
- Lovell L molder h 3309 Price Av
- Martha J wid H M h Lower River Rd Stop 6
- Mary W wid Dudley h 7141 Lower River Rd Fern Bank
- Nellie K h Lower River Rd Stop 6
- Perry C lumber insp h w s White s of Harrison Av
- Robt S student h 4028 Clifton Av
- Thos H trav salesman Brandt & Lear h 3730 Hutton
- Verner foreman h 3253 Colerain Av
- Wm Grover trav salesman Brandt & Lear h Lower River Rd Stop 6
- Clifton A E v pres The Clifton-Pratt Co 1224 W 8th h 4431 Carnation Av
- Amusement Co (The) Henry Hoefle pres Edward Simper secy and treas, props Clifton Opera House n s Ludlow Av w of Clifton Av
- Clarence clk 15 W 4th h 912 Linn
- Cletus mach h 1604 Whiteley
- David A engineer h 1640 Harrison Av
- Edna h flat 10, 712 W 3d
- Elizabeth E wid Thos E h 44 Hillsdale H
- Mrs Elizabeth M h 1680 State Av
- Ethel shoewkr rms 644 W 4th
- Eugene lab h 1306 Linn
- Flower Shop Geo Wegelin mgr 230 W McMillan
- Garage & Livery Co Geo Gude mgr n w c Clifton Av and Dixmyth Av
- Geo D lab h 2131 Storrs
- Grover C asst foreman h 2118 W 6th
- Heights Ice Co (Wm Isaack & Chas Isaack) 157 Warner
- Heights Realty Co (The) Elsie C Field pres and treas Fanny Field secy n e c Harriet and Richmond
- I R barber 407 Clark h 3433 Boudinot Av
- Jos molder h 906 Betts
- Jos P foreman gear dept 1275 Budd h 1212 Poplar

CLIFTON—Continued.

- Meth Episcopal Church sec Clifton Av and Senator Pl
- CLIFTON MOTOR WORKS,**
Gas Engines, 229 and 231 E. Clifton Av.; 'Phone Canal 2176
- Opera House The Clifton Amusement Co props n s Ludlow Av w of Clifton Av
- CLIFTON-PRATT CO. (THE),**
John Sofge, President; A. E. Clifton, Vice President; Wm. J. Meiners, Secretary; Manufacturers of Vacuum Cleaners; Office and Factory, 1224 W. 8th; 'Phone West 2852
- Clifton Presbyterian Church s w c Clifton Av and Bryant Av
- Pub School n w c Clifton Av and McAlpin Av
- Roof Repairing Co Edgar Krueger prop 135 E Clifton Av
- Samuel lab h 845 Betts
- CLIFTON SCHOOL OF MUSIC,**
Henry C. Lerch, Director, 510 Odd Fellows' Temple; Branch School, 120 W. McMillan: Telephone West 3029
- Shirt Co (The) Morris A Levy pres W W Crothers jr secy and treas 335 W 5th
- CLIFTON SPRINGS DISTILLING CO. (THE),** Wm. F. Ray, President, Secretary and General Manager; H. F. Cellarius, Vice President, Treasurer and Sales Manager, Ludlow Av., (Dodsworth Av.) and B.&O.S.W.Ry.; 'Phone Park 174
- Stair Building Co F Henry Hurlander pres Rudolph A Kietzmann treas 214 W McMillan
- Steam Carpet Cleaning Works John Stubenrauch prop 2219 Clifton Av
- Thos molder rms 818 W 4th
- Climax Linotype Co J L Shober mgr 3d fl 612 Main
- Climax Rock Crusher Co of Marathon N Y, C Taylor Handman agt Builders' & Traders' Exchange
- Climmer Wm E restaurant 239 W 6th h 16 E McMillan
- Climmon Chas E house front cleaner rear 323 George
- Clinch Beatrice nurse 918 Morris
- Mary nurse 918 Morris
- Cline Anna wid Wm h 1805 Elm
- Bertha h 201 Broadway
- Clarence elev op h 1805 Elm
- Earl waiter rms 625 W 9th
- Edith wid Frank h 1436 Bowman Av
- Edna with The John Shillito Co bds n e c 3d and Lytle
- John F h 1547 Dixmont Av
- Jos A dep clk criminal branch Municipal Court of Cin'ti h 418 Broadway
- Phillip A packer 312 Main
- Priscilla steno rm 60, 448 Main bds n e c 3d and Lytle
- Robt clk Cin'ti General Hospital h 1547 Dixmont Av
- Wm M chief clk accounting dept 2015 Union Central Bldg bds 540 W 7th
- Wm W motorman h 1651 Herbert Av
- Winnie L steno s w c 8th and Main res Covington
- See also "Clein," "Klein" and "Kline"**
- Clingel Wm driver rms 621 Richmond
- Clinger Frank A mach rms 3323 Spokane Av
- Clingman Geo H mach h 6159 Benneville Mt W
- Mary wid John Leonard h 1831 Josephine
- Mildred A clk 22 W 4th res Ft Mitchell
- Clink Florence h 2307 Ashland Av
- Fred A clk 1028 W Front h 2307 Ashland Av
- Hubert h 2307 Ashland Av
- Jessie h 2307 Ashland Av
- Clinkenbeard Jos S cigarmkr h flat 7, 2200 Vine
- Lucile steno 216 E Pearl res Newport
- Myrtle steno 316 W 5th res Newport
- West foreman 2076 Reading Rd res Ludlow Ky
- Clinkinbeard Jas J clk h 2314 Wilder Av
- Louis H clk 316 Walnut res Covington
- Clinton J H special agt Liverpool & London & Globe Ins Co rm 406, 18 E 4th res Columbus O

CLINTON—Continued.

- Jas H mach h 2418 Luckey Av
- John H trav salesman 632 Main h flat 9, 1033 Central Av
- Lillie M music tchr 116 W 72d C
- Mary L laundress rms 514 Carlisle Av
- Street Reformed Presbyterian Church 422 Clinton
- Van letter carrier P O h 851 Hathaway
- Wm chief engr Longview Hospital h 116 W 72d C
- Clipici Jon lab bds 1942 Central Av
- Josef lab bds 1942 Central Av
- Nicolai lab bds 1903 Central Av
- Clipper Mfg Co, H R Sillman prop, household specialties 833 W 9th
- Wm driver h 1552 Barton
- Clippinger Sallie h 4412 Erie Av M

CLIPPINGER WALTER W.,

Attorney at Law, Office, Room 80 Atlas Bank Bldg, 518 Walnut; Telephone Canal 3412; Residence, 4412 Erie Av. (Columbia Av.), Madisonville

Clise F W dept mgr 654 Main h flat E s e c McMillan and Kemper Lane

Clisin see "Glesen"

Cliver A E (C. Wright & Rainey) 105 E Pearl h s e c Montgomery Pike and Robison Rd P R

—Mrs Grace h 6231 Cortelyou Av P R

—Kate P wid Benj B h 1537 Pullan Av

—Wm E salesman 105 E Pearl h s e c Montgomery Pike and Robison Rd P R

Cliver, Wright & Rainey (A E C, A E W & H C R) cotton mill products 105 E Pearl

Clo Ida E dressmkr h flat 2, 2652 Stanton Av

Cloakey Peter foreman 416 W 7th res Ludlow Ky

Clobes Alfred E automobiles 5919 Hamilton Av C H h 4437 Station Av

—Mrs Anna dressmkr 4437 Station Av

—Robt F poolroom 34 E Court h 4437 Station Av

Clock Geo lab h 2596 Eastern Av

—Wm lab h 2708 Keck

Cloe Elizabeth wid Albert h 817 Sycamore

—Godfrey H rms 817 Sycamore

Cloke Alice wid Fred C h flat 33, 1223 Bremen

—Howard M ins agt rm 608, 519 Main h flat 1, 2627 Park Av

—John F h 2827 Park Av

Clokey Chas peddler rms 521 W 7th

—Rev J W h flat 2 Beecher Flats, Lane Seminary Grounds

—J W jr musician h flat 2 Beecher Flats, Lane Seminary Grounds

Clombes Trailla lab bds 1909 Central Av

Cloninger Florence wid Frank h 2034 Gladstone Av

Cloon Wm Willshire trav salesman The Jas Heekin Co h flat 4, 315 Earnshaw Av

Cloppert Gerhard carp rms 2723 Van

Clopton Geo painter 308 Longworth res Covington

Cloran Anna steno The Ryan-Ideal Stain & Blacking Co res Covington

—Ida M saleslady 15 W 4th h 530 E Liberty

—Lillian steno 24 E 6th h 530 E Liberty

—Margaret wid Owen P h 530 E Liberty

—Stephen shoewkr h 530 E Liberty

—Wm P watchman rms 3704 Spring Grove Av

Clore B S express 208 E 8th res Ludlow Ky

—Bruce porter Hotel Lackman

—Chas porter n e c 5th and Vine

CLORE & CLAYTON,

(Joel C. C. & Edmund T. C.) Attorneys at Law, Office, Rooms 403, 404 and 405 Bell Block, n.e.c. 6th and Vine; Telephone Canal 2029

—Jas L porter Hotel Emery

CLORE JOEL C.,

(C. & Clayton) Attorney at Law, Office, Rooms 403, 404 and 405 Bell Block, n.e.c. 6th and Vine; Telephone Canal 2029; Residence, 952 Marion Av., Avondale; Phone Avon 540

—Jos lab rms 621 Delhi Av

—Kemper A drug clk n e c 6th and Main h 8122 Monon Av

—Pearl clk 20 W 5th res Newport

CLARK'S TOURS

AROUND THE WORLD,

BY SPECIAL STEAMERS,

BOOKINGS MADE BY

FIRST NATIONAL BANK,

AGENT IN CINCINNATI. PHONE MAIN 2691.

CLORE—Continued.

—Reginald S foreman CCC&StLry 749 W 3d h 422 Clark

—Roy H printer wks n e c 8th and Cutter

—Samuel R foreman The Crawford Addressing Co res Newport

—Thos lab rms 621 Delhi Av

—Wm H h 8122 Monon Av H

—Williard K tel op W U Tel Co res Aurora Ind

Clorey Clifford M transfer agt h 3534 Stetinius Av

Clorn Michael ropemkr h 4113 Dane

Clos Eleanor M steno 5th-3d Nat Bank h 1690 State Av

—Frank H trav salesman h 1690 State Av

—Fred confr 3801 Colerain Av

—John tinner h 1690 State Av

—Jos A peddler h 531 Woodlawn Av

Close Carra deaconess Elizabeth Gamble Deaconess Home

CLOSS FREDERICK,

(C. & Luebbert) Attorney at Law, Office, Provident Bank Bldg; Telephone Canal 4033; Residence, 3446 Whitfield Av.; Residence Telephone Avon 644—Y

—& Luebbert (Fred C & Louis R L) attys Prov Bk Bldg

CLOSSON THE A. B., JR., CO.,

Manufacturers and Importers of Artists' Materials, Foreign Novelties, Paintings, Bric-a-Brac and Fine Picture Frames, 112 and 114 W. 4th; Telephones Main 1538 and 1539

—Burton student h flat 2 s e c Telford and Bryant Av

—Henry B pres The A B Closson jr Co 112 W 4th h flat 2 s e c Telford and Bryant Av

—Walter P treas The A B Closson jr Co 112 W 4th res Ludlow Ky

Closterman Fred E waiter rms 915 Elm

—Harold J h flat B 11 Landon Court

—Henry chair mfr 319 W 2d h Crestline Av Mt Echo

—J Harry salesman 137 E Water res Newport

—Jos L with Henry Closterman 319 W 2d h 535 Elberon Av

—Oliver F painter h 2906 Henshaw Av

—Sophia N wid Chas H h flat B 11 Landon Court

—Tress forelady 8 W 4th h 745 W 9th

See also "Klostermann"

Clott Edward L police h 1309 E 3d

—Isabel bkbinder h 1309 E 3d

—Jacob glazier h 325 E 13th

—John janitor h 1309 E 3d

—John jr lab h 1309 E 3d

—L G salesman rms Stag Hotel

—Sallie T forelady h 1309 E 3d

—W E clk 411 Walnut h 1309 E 3d

Cloud Andrew lumber insp h 2201 Eastern Av

—Catherine wid Emmett h flat 2, 508 Plum

—Rev Chas H, S.J, prof St Xavier Academy s e c Dana Av and Winding Way h s w c 7th and Sycamore

—& Cox (Francis H C & Robt M C) ins agts 304 1st Nat Bk Bldg

—F J Lawrence (C & Frey) 1124 Main res Covington

—Francis C salesman 226 E Front h 2111 Sinton Av

—Francis H (C & Cox) 304 1st Nat Bk Bldg h 2111 Sinton Av

—& Frey (F J Lawrence C & Henry H F) furng gds 1124 Main

—Harry H wagonwasher h 622 North

FIRST NATIONAL BANK BUILDING,

S. E. Cor. 4th and Walnut.

Phone Main 2691

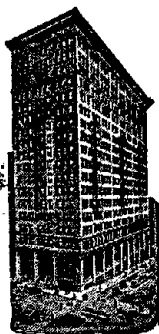

Safe Deposit Boxes on Ground Floor.

CLOUD—Continued.

—J D (J D C. & Co) acct 304 1st Nat Bk Bldg h 2339 Park Av

CLOUD J. D. & CO.,

(J. D. Cloud) Certified Public Accountants; Impartial Audits, Special Investigations, Accounting and Cost Systems, 304 First National Bank Bldg; Phone Main 825. See Advertisement in Special Department

—Jas lab h 1240 E Front

—Jos A special agt Phoenix Assurance Co of England 304 1st Nat Bk Bldg res Newport

—Leo G mining engr 304 1st Nat Bk Bldg res Newport

—Mary A steno 714 Union Trust Bldg res Newport

—P Gregory with The Fred'k A Schmidt Co 136 E 4th h 2111 Sinton Av

—Raymond stockpr 620 Race res Covington
Cloude Mrs Anna L secy and treas The Cloude Dry Cleaning Co s w c McMillan and Boone res Norwood

—Mrs Dora E F h 2210 Kemper Lane

—Dry Cleanery, Jay C Cloude mgr 2d fl s w c 4th and Main

—Dry Cleaning Co (The) H M Cloude pres Mrs Anna L Cloude secy and treas s w c McMillan and Boone

—H M pres The Cloude Dry Cleaning Co s w c McMillan and Boone res Norwood

—Helen L tchr Avondale School h 2210 Kemper Lane

—Jay C mgr Cloude Dry Cleanery 2d fl s w c 4th and Main h 2210 Kemper Lane

—Ralph cond'r bds 529 Union

Clouse Chas A custodian h 4702 Garland
Cloutte Margaret M wid Chas C h 2316 Highland Av

Clover M C supt The Clover Mfg Co sec Reading Rd and June bds Hotel Havlin

—Mfg Co (The) C L Bonifield pres D McKim Cooke v pres and gen mgr Wm T Foley secy and treas M C Clover supt, gasoline products sec Reading Rd and June

Clovernook Home for the Blind Georgia D Trader and Florence B Trader trustees Mt Healthy O

Cloyd Elmer A chauffeur h flat 6, 231 W 6th

—Geo A real est 731 W 7th

—Hattie B wid Taylor h 220 W Court

—Newton woodwkr rms 1204 Freeman A

—Mrs Rosie seamstress h flat 6, 231 W 6th

Cloyer Lloyd mgr h 3903 Columbia Av

—Nettie wid Sidney h 3903 Columbia Av

—Raymond clk PCC&StL Ry Pendleton Shops h 3112 Linwood Av

—Wm Japanner bds 3920 Eastern Av
Club Woman's Magazine, (Monthly) M B Corwin pub rm 112, 519 Main

Clubb Anna saleslady n e c 5th and Vine res Newport

Clucus Wm lab h shanty 1335 W Liberty
Clueber Catherine tailoress h flat 12, 628 W Court

Cluett, Peabody & Co (The) Geo E Cadby mgr, collars 2d fl 804 Sycamore

Clusin Mrs Katherine h flat D 1059 Bader
—Frank barber 205 W McMicken Av h 2178 Central Av

Clutch Eliza wid John V h 3817 Eastern Av

CLUTES.

Clutes Alice G wid Harry B h 300 Helen

—Helen M steno 427 Plum h 300 Helen

—Wm W clk Adams Ex Co h 3019 Murdock Av

Cluthe Chas R elect'l machinery h 3634 Carthage Av

—Edward elect'n h 28 E Court

—G Co Gustave Cluthe prop tool manufs 28 E Court

—Gustave (G Cluthe Co) 28 E Court

—Gustave P mach h 818 York

Clutter Frank L clk Adams Ex Co res Milford

—Leonard H clk 325 Main res Milford

Clutterbuck E M varnisher h 1014 W 8th

—Kate nurse h 1014 W 8th

—Roy L mgr 431 Main res Erlanger Ky

Cluxton Richard J plumber 3940 Spring Grove Av h 4047 Runnymede Av

Clyburn Jessica B auditor 2308 Union Central Bldg h flat D 1035 Parkson Pl

Clyde Andrew J bricklyr h 1625 Carll

—Benj lab h 35 Plum

—Edgar A clk h 523 Considine Av

—Frank A bricklyr h 1625 Carll

—Frank A valve tester h 2607 Liddell

—Geo E cashr 319 E 8th h 523 Considine Av

—Howard E bricklyr h 2607 Liddell

—Jessie D h 549 Betts

—Mary A wid Andrew L h 2607 Liddell

—Wm M mgr The Motch & Merryweather Machinery Co 1517 1st Nat Bk Bldg h 1343 Delta Av

Clymer Elizabeth h 641 W 4th

Clyne Catharine h 10 Tuxedo Pl

—Earl W stage hand h 724 McMakin Av

—Hope L clk cashr's dept sec 4th and Hammond h 724 McMakin Av W P

—Jas restaurant sec Liston Av and Anderson's Ferry Rd h 4062 Liston Av

—Thos rms 1211 Elm

—Wm D painter h 724 McMakin Av W P
Coakley Alice bkpr 2711 Erie Av h 3011 Marshall Av

—Edgar A clk ydmaster's office B&OSWEP Storrs Sta h 823 W Court

—John candymkr h 984 Ludlow Av

—Pauline h 976 Ludlow Av

—Ray J clk n e c 8th and Millcreek h 1029 Wilstach

Coal Transfer & Dredging Co (The) S F Dana pres R P Gillham secy, dredging machines 918 Union Central Bldg

Coalton Lee porter rms 526 W 9th

Coombs Mrs Dollie C purch agt Union Savings Bank & Trust Co h 3740 Glenway Av

See also "Coombs"

Coan Anna H music tchr flat 2, 359 Ludlow Av

—B F ins rm 410, 414 Walnut, also gen agt New York Life Ins Co 1300 Traction Bldg h flat 2, 359 Ludlow Av

—Ella wid Chas h 436 W Court

—Frank millwright h 1466 Eastern Av

—Geo cigarmkr rms 718 W Court

—Geo fireman h 3149 Willis Av

—Mary wid Geo h 990 Glenwood Av

—Rebecca wid John A h 1808 Marengo

—Richard D buyer J A Fay & Egan Co h 1518 Chase Av

—S R teller 2d Nat Bk res Norwood

—Wm A floorman 8 E 4th h 1634 Fairfax Av

See also "Cohen" and "Cohn"

Coast Granite Co W F Coast mgr rm 1, 230 W 8th

—W F mgr Coast Granite Co rm 1, 230 W 8th

Coate Evart salesman 929 Main h 4264 Williamson Pl

—Margaret with The John Shillito Co h 3241 Glendora Av

—Wm K clk R M S res Ft Thomas Ky

Coates A D (A D Coates Produce Co) 51 Walnut res Covington

—A D Produce Co (A D Coates & J W Stapleton) com mers 51 Walnut

—Mrs A G h 5535 Montgomery Pike P R

—Alice wid G L h 1700 Ella

—C Huston dep County Surveyor's Office h 912 Morris

COATES—Continued.

- Chas painter h 5120 Ravenna M
- Ellen B h 1617 Larch Av C H
- Ida M wid Thos h 623 E 3d
- Isabella asst matron 5553 Belmont Av C H
- John F switchman h 719 Neave
- Jos M engineer h 1425 Cutter
- Lloyd G barber 1542 Race
- Marian A phone op h 1617 Larch Av C H
- Mary saleslady 709 Central Av h 1617 Larch Av C H
- Mary E wid Sherwood h 1617 Larch Av C H
- Sterling ironwkr h 7134 Rosewood C
- Thos lab h 415 Wade
- Thos surface grinder h 623 E 3d
- Cobb Albert Willis clk 5th fl Rawson Bldg h s s CG&PRR w of Beacon Mt W
- Baird clk Fifth St Branch Union Savings Bank & Trust Co res Bellevue Ky
- Benj painter rms 503 W 7th
- Benson lab h 622 Central Av
- C Clark clk freight office PCC&StLRy h 3644 Eastern Av
- Clarence clk rm 506 sec 4th and Hammond res Bellevue Ky
- Cliff M foreman printer The Williams Directory Co res Covington
- Doc lab h 2320 May
- Frank M h 4606 Simpson Av M
- Fred E asst tel op W U Tel Co rms 950 Morris
- Hannah wid Jacob h 104 W McMillan

COBB, HOWARD & BAILEY,

- (Orris P. C., Edwin J. H., Oliver G. B. & Henry W. Backus) Attorneys and Counselors at Law, Office, 5th floor Blymyer Bldg, 514 Main; Telephone Private Exchange Canal 4866
- J D solicitor 1 W Water res Erlanger
- Jos lab rms 721 Kenyon Av
- Oliver printer h 224 Grant

COBB ORRIS P.,

- (C., Howard & Bailey) Attorney at Law, Fifth Floor Blymyer Bldg, 514 Main; Telephone Canal 4866; Residence, 2623 Norwood Av., E. Norwood; Telephone Ridge 328—L

- R C (Talbert, McDonald & Co) Cin'ti Union Stk Yds h 5660 Glenview Av C H
- Roy printer h 224 Grant
- Samuel D h 2301 Lockland Pl
- Sellers at The Williams Directory Co res Covington
- T Everett linotype op wks 4th fl 128 Opera Pl res Covington

COBB W. H., JR.,

- Attorney at Law, Office, 52 Blymyer Bldg; Phone Canal 4866; Residence, 2712 Woodburn Av.; Phone North 1665—L

- Willard LeRoy lab h 4113 Ballard Av O
- Wm cement finisher h 5726 Carothers
- Wm lab rms 717 W 5th
- Wm R linotype op Cin'ti Tribune Printing Co res Covington
- Cobbe Alfred J harness 3109 Reading Rd h 870 Ridgeway Av
- Elwood G clk L&NRy Freight Office res Newport
- Geo salesman 3109 Reading Rd h 870 Ridgeway Av
- Thos collector Broadway & Newport Bridge Co res Newport
- Wm H clk Cham of Com Weighing Bureau h 4126 32d Av O
- Cobble Robt E h 18 E 9th
- Cobby Josephine waitress 2d fl s w c 4th and Race
- Mabel waitress 2d fl s w c 4th and Race
- Thos lab h 737 Carlisle Av
- Cobey Thos student Mt St Mary's Theological Seminary Mt W
- Wm lab h 504 Paulding Pl
- Cobilos Geo lab h 278 W McMicken Av
- Coble Laura clk 1133 Main h 18 E 13th
- Coblentz Mrs Eunice rms 124 Garfield Pl
- Coboa Nick kitchenman h 605 Elm
- Coburn Augustus M mach h 335 Crestline Av
- Grace seamstress h 835 Armory Av
- Jas driver h 222 Pike

STEAMER SERVICE NEW YORK to SAN FRANCISCO THROUGH THE PANAMA CANAL

ARRANGED BY

FIRST NATIONAL BANK,

S. E. Cor. Fourth and Walnut. Phone Main 2691.

COBURN—Continued.

- John supt 2101 Reading Rd h 2239 McGregor Pl
- Marian D saleslady h 335 Crestline Av
- Minnie student h 1810 Young
- R C attendant Cin'ti Sanitarium C H
- Trolley Track Mfg Co of Holyoke Mass rm 302, 519 Main
- Vernon seamstress h 835 Armory Av
- Coca-Cola Bottling Works John W Mandre mgr 315 Sycamore
- Coca Cola Co (The) E M Adams representative, syrups 315 Sycamore
- Cocetti Tony fireman h 1058 Kossuth
- Cocco Peter fireman h 1416 Pleasant
- Petzy lab h 1416 Pleasant
- Pietro fireman h 213 Odeon
- Cochnower A H asst supt safe deposit dept The Central Trust & Safe Deposit Co 115 E 4th res Dayton Ky
- Frances steno Methodist Book Concern bds 1010 Locust
- John v pres The Standard Paper Co 135 W 6th h 3019 Vine
- Lawrence M foreman 34 E 6th res Mt Washington
- Mary E wid John h 6277 Savannah Av C H
- Robt S clk P O h 6277 Savannah Av
- Stella wid Horton W h 3662 Boudinot Av
- Cochran Arthur L engineer h 2842 Montana Av
- Audley G lumber h 1226 Walnut
- Cecilia wid Samuel h 634 W 4th
- Celia h 909 Mound

COCHRAN CHAIR CO.

(THE), Factory, Aurora, Indiana; Branch Office, 214 Fourth National Bank Bldg; Wm. E. Stark, President and Manager; B. M. Smith, Secretary and Treasurer; Telephone Main 1851

- Cochran Chas E chief engr 1st Nat Bk Bldg res Madeira
- Chas E salesman h 909 Mound
- Mrs Cora shoewkr h 1712 Vine
- Cynthia A wid Richard h 909 Mound
- Earl E insp Maryland Casualty Co of Baltimore 2211 Union Central Bldg res Newport
- Eva tchr h 3828 Reading Rd
- Frances E investigator Juvenile Protective Association of Cin'ti rm 804, 104 W 4th h 245 Gilman
- Geo lab h 5316 Ravenna M
- Harry teamster h 1708 Central Av
- Helen F student h 245 Gilman
- Henry A engineering dept n w c Marburg Av and South O h 6901 Madison Rd
- Howard R motorman h 22 W Daniels
- Jas lather h 3119 Reading Rd
- Jas T engineer h 623 E 3d
- John foreman h 3453 Cardiff Av O
- John porter h 335 Ellen
- John E barber h flat 2, 304 Laurel
- John E mach h 1712 Vine
- John G h 2715 Observatory Av
- Jos S cigars 911 Baymiller
- Kate Ranney wid John A h 1530 Waverly Av
- Kathryn saleslady 22 W 4th h 3119 Reading Rd
- Lillian M bkpr 1112 Oehler h 909 Mound
- Lutie music tchr h 634 W 4th
- Mary wid Patrick h 3119 Reading Rd
- Raymond elev op h 2234 Vine

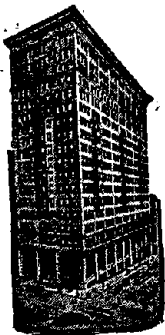

SAFE DEPOSIT BOXES

ON GROUND FLOOR.

FIRST NATIONAL BANK,

S. E. Cor. 4th and Walnut.
Phone Main 2691.

COCHRAN—Continued.

- Robt floorman 10 W 5th res Covington
- Robt B chief insp h 3536 Zinsle Av K H
- Samuel E salesman 214 W 4th h 2715 Observatory Av
- Mrs Velma manicure h 122 W 6th

COCHRAN W. C.,

Attorney at Law, Office, 45 and 46 Blymyer Bldg; Telephone Canal 70; Residence, 245 Gilman Av., Mt. Auburn

- Walter J engineer h 219 Orchard
- Wilbur S clk P O res Norwood
- Wm F salesman h 3828 Reading Rd
- Wm G lab h 1267 W 6th

See also "Corcoran"

- Cochrane Albert S h 420 W 8th
- Chas trav salesman h 711½ W 7th
- H K, P O insp 231 P O Bldg res Elyria O
- Isabella wid Henry h 722 Laurel
- Jos H printer h 2132 Fulton Av
- Robt M contr h 2132 Fulton Av
- Wm Nash painter 2132 Fulton Av

Cockburn Francis B chief draftsman 3065

- Colerain Av h 4225 Brookside Av
- John B. U S A h 4225 Brookside Av
- Cocke Elizabeth supt The Visiting Nurse Association of Cin'ti rm 4, 220 W 7th h 2803 Bellevue Av

Cockings Geo T clk Union Central Life Ins Co res Newport

- Lida steno 659 Freeman Av res Newport
- Roy R G clk 659 Freeman Av res Newport

Cocklin Chas E tire repairer h 3137 Harvard Av

COCKLIN SAMUEL T.,

Assistant Telegraph Editor Cincinnati Enquirer; Residence, 3137 Harvard Av

- Cockran Thos lab rms 321 E 5th
- Cocrel Geo M lab h rear 6205 Desmond M
- Harry porter h 629 Carlisle Av
- Coddington Chas B h 2118 Eastern Av
- Chas G city fireman h 2118 Eastern Av
- Geo E bkpr 5th-3d Nat Bk res Morrow
- Code Geo foreman h 938 Armory Av
- Maude saleslady rms 129 W 9th

Codey R Guy electrotyper wks National Electrotype Foundry

Codling Everett letter carrier Norwood Sta P O res Norwood

- Cody Jas P h flat 5, 307 E 4th
- John lab rms 1541 Providence
- Josephine h 944 Mansion Av
- M Ella h 944 Mansion Av
- Margaret steward 417 Main h flat 5, 307 E 4th
- Retta h 944 Mansion Av

Coe Bernice pupil nurse Cin'ti General Hospital

- Cleveland oiler h 130 E McMicken Av
- Martin N watchmkr flat 6, 519 Race
- Oliver P phys rm 5 n w c Harrison Av and Colerain Av and 442 Ludlow Av

Coers Geo A condr h 615 Freeman Av

- Jos F teamster h 1114 York
- Coyte Paul lab rms 313 Charlotte
- Cofer Edward V shoewkr rms 451 Pioneer
- Coffee Chas H mach h 1701 Linn
- Coffey Della wid John h 612 Linn
- Coffelder Thos N auto radiator repairing 419 E. 5th h 41 Juergens Av

Coffelt Jacob C mach hand h 3310 Brother-ton Rd O

COFFER.

Coffer Ella wid Jesse h flat 11, 1029 Foraker Av

—Wm lab h 2314 May

Coffey Anna clk The Alms & Doepke Co h 1061 Delta Av

—Arthur J clk 116 E 6th h flat 3, 2 E McMicken Av

—Katherine E phone op PCC&StLRy rm 5 sec Pearl and Butler h 1835 Rutland Av

—Chas h 704 Carr

—Elizabeth phone op PCC&StLRy rm 5 sec Pearl and Butler h 1835 Rutland Av

—Elizabeth wid Bernard h 712 E 6th

—Frank E clk h 1835 Rutland Av

—Harry E mgr United Film Renting Co 111 W 5th h flat D 2617 Vine

—Horace T foreman h 515 E 12th

—Jas lab h 829 Hopkins

—John engraver h 2608 Park Av

—John C tinner h 1338 Main

—John J city fireman h 420 Hoge

—John Q gearctr h 515 E 12th

—Josephine h 1835 Rutland Av

—Kittie saleslady 1110 Main h 2 E McMicken Av

—Lafayette police h 4256 Chambers

—Margaret wid Patrick h 1319 E 3d

—Martin J h 1835 Rutland Av

—Martin J jr city fireman h 1835 Rutland Av

—Mary clk 22 W 4th h 2608 Park Av

—Mary A fitter nec 5th and Vine h 1835 Rutland Av

—Maurice J jr clk PCC&StLRy rm 3 sec Pearl and Butler h 4711 Garland

—Maurice J sr postal clk R M S h 4711 Garland

—Minnie laundress h 667 W 5th

—Philip J mach h 2468 Eastern Av

—Sarah h flat 12, 1029 Foraker Av

—Thos plumber h 2608 Park Av

—Walter G janitor h flat 3, 2 E McMicken Av

—Wm O fur finisher h 519 Findlay

Coffin P T & Son of Dayton O. John Bremer agt washing machines 810 Vine

Coffin A C wall paper 409 Findlay

—Bernard C h 2640 Melrose Av

—C Louis mgr h 2640 Melrose Av

—Charlotte S wid Jas A h 1936 Madison Rd

—David A lab h 3936 Colerain Av

—Frank L trav salesman The F H Lawson Co Whateley st

—Geo G fireman h 1534 Freeman Av

—Grace correspondent h 2609 Park Av

—Lee H tel op h 2608 Stanton Av

—Louise H wid Wm O h 2609 Park Av

—Meekey B wid Jesse S h 3146 Wehrman Av

—Robt E steno 121 W 4th res Covington

—Robt J draftsman engr dept Dept of Pub Service h 2609 Park Av

—Stella steno 4th fl 813 Race res Ft Thomas Ky

COFFIN WM. M.,

Assistant U. S. Attorney; also, Attorney at Law and Notary, 311 U. S. Custom House and P. O. Bldg; Phone Canal Private Exchange 4760; Residence, 3443 Dury Av., Avondale; Phone Avon 4732

—L

Coffman Bettie wid Henry h 1216 E Front

—Huie J clk 1314 Harrison Av res Loveland

—Mollie (wid Dr Tasso) dressmkr h 990 Hatch

—S W auditor and purch agt Cham of Com res Covington

—Wm engineer rms 1923 Vine

—Wm J helper bds 3151 Eastern Av

See also "Kauffman"

Cofield R B phys flat 73, 19 W 7th and 2331 Highland Av

Coffin Albert J postal clk R M S res Dayton Ky

—Elsie steno 714 Union Trust Bldg res Covington

Cogan Chas W h 525 Hopkins

—Charlotte D steno h 816 Laurel

—Edward F bailiff Court of Common Pleas h 816 Laurel

—J H foreman s w c 4th and Plum h 525 Hopkins

—John J clk 335 W 4th h 3106 W 8th.

—John J lab h 328 Ellen

COGAN—Continued.

- Loretta supervisor n w c Warsaw Av and Carson Av h 3106 W 8th
- Peter A, U S storekpr U S Int Rev Office h 558 Elberon Av
- Robt salesman h 3104 Warsaw Av
- Sarah clk 1065 Central Av h 429 Chestnut

COGAN THOS. J.

(C., Williams & Ragland) Attorney at Law, Office, Rooms 601 to 607 St. Paul Bldg; Telephones Main 402 and Main 403; Residence, 558 Elberon Av.; 'Phone Warsaw 1764

COGAN, WILLIAMS & RAGLAND.

(Thos. J. C., Chas. F. W. & Howard N. R.) Attorneys at Law, Office, Rooms 601 to 607 St. Paul Bldg, 111 E. 4th; Telephones Main 402 and Main 403

- Cogek Elizabeth maid h 952 Carr
- Coger Julius woodwkr h 1556 Jones
- Coghill Anna wid Jas h flat 5 s w c 6th and John
- Chas condr rms 2358 Clifton Av
- Emma wid Wm h 212 Broadway
- Harry portkr h 1231 Vine
- Jas jr clk Adams Ex Co h flat 7 s w c 6th and John
- Jas C galvanizer h 53 Main
- Norwood stallman h flat 5 s w c 6th and John
- Oliver secy The Cincinnati Cycle Co 426 W 7th h 527 John
- Robt E atty h flat 2 s w c 9th and Race
- Wm H mattressmkr h 212 Broadway
- Coghlan Edward J clk J A Fay & Egan Co h 2925 Glenway Av
- John letter carrier Sta S, P O h 2925 Glenway Av
- John C h 2925 Glenway Av
- Matthew J condr h 1651 Iliff Av
- Cogley John C carpetctr 123 W 6th h 2631 Stanton Av
- Cogliano Frank barber h 234 McFarland
- Lorenzo coal h 310 McFarland
- Cogswell Jacob cabmkr wks 123 W 6th
- Lyle S chief clk 420 Pioneer res Bellevue Ky
- Cohan Abraham installment goods h 707 W 9th
- Bernard salesman h 707 W 9th
- Bernard salesman 10 W 5th rms 707 W 9th
- Chas J supt movement dept n w c McMillan and Essex Pl h 1207 Jackson
- E L asst circulation dept Commercial Tribune h 1207 Jackson
- Fannie saleslady h 707 W 9th
- Matilda wid Chas h 1207 Jackson
- Morris grocery 1532 Central Av
- Rosa saleslady h 707 W 9th
- Samuel tailor rms 515 W 9th
- See also "Coan," "Cohn" and "Kohn"
- Cohen A L prop American Bag & Burlap Co 1010 Mound h 611 Richmond
- Abe h 830 W 9th
- Abe peddler h 622 Richmond
- Abraham tailor h 743 Barr
- Abraham tailor rms 417 David
- Abraham E pres The Dan Cohen Co 312 Vine h 835 Hutchins Av
- Abraham W clk h 533 Richmond
- Albert clk h 611 Richmond
- Alex daily market 552 W 6th
- COHEN ALFRED M.**,
(C., Mack & Hurtig) Attorney at Law, 40 to 44 Mitchell Bldg, 9 W. 4th; 'Phone Main 70; also, President The People's Bank & Savings Co., n.e.c. 4th and Elm; Residence, 3557 Reading Road; 'Phone Avon 1815
- Anna enameleer bds 959 Gest
- Anna wid Samuel h 240 Erkenbrecher Av
- Ben meats 310 W 15th h 726 Laurel
- Bernard peddler h 943 Gest
- Bertha seamstress h 331 Laurel
- Bessie saleslady 134 W 5th h 1855 Fairfax Av
- Bettie wid Solomon h 829 Hutchins Av
- Bros (Isaac & Geo) cigars 1017 Central Av
- Chas C (Samuel Cohen Sons) rm 44, 518 Walnut h 240 Erkenbrecher Av

SILVER AND PACKAGE STORAGE VAULTS.**FIRST NATIONAL BANK,**

S. E. Cor. Fourth and Walnut, Phone Main 2691.

COHEN CHARLES J.

Special Representative The Mutual Life Insurance Co. of New York, 616-620 Union Trust Bldg; 'Phones Main 4670 and 4671; Residence, 815 Cleveland Av.; 'Phone Avon 2688—L

COHEN & CO.,

(David C. & Henry Leiser) Engravers, Designers, Book and Job Printers and Publishers, 126, 128 and 130 Opera Place; 'Phone Canal 3465

- The Dan Co Abraham E Cohen pres Moses Cohen v pres Nathan Cohen treas Nathan Rosenbaum secy wh shoes 312 Vine
- David h 711 Kenyon Av
- David (C & Co) 128 Opera Pl h 2311 Park Av
- David carp h 948 W 9th
- David stock boy 121 E 4th h 757 W 8th
- Mrs Deborah Marx saleslady s w c 4th and Plum bds n w c Reading Rd and Hale Av
- Dora saleslady 20 W 5th h 622 Richmond
- Dora wid Morris h 752 W 9th
- Edward jeweler rms flat 1, 322 W 4th
- Edward real est h 408 W Court
- Edward A printer 414 W 6th h 2724 Atlantic Av
- Edward J jewelry 332 W 5th h 322 W 4th
- Eva h 652 W 5th
- Fannie bkpr Siebler Tailoring Co h 1855 Fairfax Av
- Fannie clk h 622 Richmond
- Fannie registrar 415 Clinton h 413 Clinton
- Fannie saleslady 10 W 5th h 611 Richmond
- Fannie wid Samuel h 360 Northern Av
- Fisher F clk 111 W 5th h 629 Kenyon Av
- Frank second-hand store 686 W 5th
- Geo res Home for Incurables
- Geo (C Bros) 1017 Central Av h 830 W 9th
- Gussie children's outfitter 702 Andrews Bldg h flat 9 n e c Reading Rd and Hutchins Av
- Harry (Harry C & Son) 608 W 5th h 705 W 9th
- Harry cloakmkr h 652 W 5th
- Harry fire reporter 112 E 8th h 26 Allison
- Harry mgr 701 Freeman Av h 708 Barr
- Harry mess 149 W 4th bds 517 Kenyon Av
- Harry stockkpr h 807 Ridgeway Av
- Harry tailor h flat 3, 1008 Cutter
- Harry L mgr The Sales Store 134 W 5th h flat C s w c Rockdale Av and Burnet Av
- Harry S salesman 909 Sycamore h 533 Richmond
- Harry & Son clothing renovators 608 W 5th
- Henrietta wid Jacob h 3427 Burch Av
- Henry butler h 3052 Mentor
- Henry tailor h 757 W 8th
- Herman h 705 W 9th
- Hyman peddler h 331 Laurel
- I M mgr Federal Adjustment Co rm 505, 123 E 6th h 513 W 9th
- Isaac (C Bros) 1017 Central Av, also salesman 3 W 5th h 830 W 9th
- Isador (United Specialty Co) 1416 Main h 2669 Highland Av
- Isadore cabmkr h 511 Clinton
- Isadore A bkpr h 519 Armory Av
- Israel prop American Window Cleaning Co 946 Pavilion
- Jacob carp h 743 Barr
- Jacob carp 611 Smith
- Jacob salesman rms 4 E 7th
- Jacob stockkpr h 533 Richmond
- Jesse lab rms 905 John

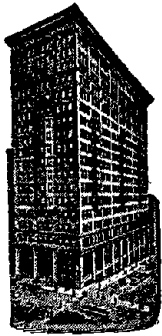

FIRST NATIONAL BANK.

PHONE MAIN 2691.

CAPITAL:
SIX MILLIONS.

COHEN—Continued.

- John watchman C&Ory, Bridge
 - John G h flat 39 n e c Reading Rd and Hutchins Av
 - Jos clk h 705 W 9th
 - Jos clothing renovator h 809 Richmond
 - Jos foreman rms flat 3, 330 W 4th
 - Jos peddler h 708 Barr
 - Jos tailor 1060 Linn h 809 Richmond
 - Jos I tailor h 30 Glencoe Pl
 - Julius (Samuel Cohen Sons) rm 44, 518 Walnut h 240 Erkenbrecher Av
 - Katie domestic Grand Hotel
 - Leo toolmkr h 2921 Bellevue Av
 - Lillian steno 1934 Dana Av h 708 Barr
 - Louis h 611 Richmond
 - Louis E h 2724 Atlantic Av
 - Louis Edward grocery 570 W 6th
 - Louis M res Jewish Home
- COHEN, MACK & HURTIG,**
(Alfred M. C., Alfred M. & Milton H.)
Attorneys at Law, Office, 40 to 44
Mitchell Bldg, 9 W. 4th; Telephone
Main 70
- Mandell student h 240 Erkenbrecher Av
 - Mark A trav salesman 3d fl 31 E 4th
 - Mollie student h 611 Richmond
 - Mat salesman h 852 W 5th
 - Matilda bkpr h 830 W 9th
 - Maurice H clk sec Canal and Sycamore bds 540 W 7th
 - Max clk h 652 W 5th
 - Max junk dealer 513 Poplar h 509 Poplar
 - Max secy 414 W 6th h 2724 Atlantic Av
 - Max sign writer at 514 Elm h 3255 Gilbert Av
 - Max Howard mgr h 533 Richmond
 - Meyer salesman h 2716 Park Av
 - Morris brakeman h 1436 John
 - Morris junk h 708 Barr
 - Morris second hand store 6301 Madison Rd M
 - Mortimer h 240 Erkenbrecher Av
 - Moses (Moses C & Son) 524 Freeman Av h 717 W 7th
 - Moses collector h 513 W 9th
 - Moses v pres The Dan Cohen Co 312 Vine h 234 Hearne Av
 - Moses & Son (Moses & Oscar C) rags 524 Freeman Av
 - Nathan peddler h 830 W 9th
 - Nathan treas The Dan Cohen Co 312 Vine h 416 Rockdale Av
 - Nelson Jenn h 2724 Atlantic Av
 - Ora h 124 Garfield Pl
 - Oscar C (Moses C & Son) 524 Freeman Av h 717 W 7th
 - Pauline saleslady 10 W 5th h 611 Richmond
 - Ray clk h 622 Richmond
 - Rebecca saleslady n w c 5th and Central Av h 622 Richmond
 - Ruth saleslady rms 4 E 7th
 - Samuel h 519 Armory Av
 - Samuel h 629 Kenyon Av
 - Samuel janitor h flat 11, 26 W Court
 - Samuel presser h 2724 Atlantic Av
 - Samuel student rms 129 W 9th
 - Samuel tailor rms 242 W 5th
 - Samuel L salesman 414 Sycamore h 1111 Halpin Av
 - Samuel Sons (Chas C & Julius) real est rm 44, 518 Walnut
 - Sara cashr 134 W 5th h 1855 Fairfax Av

COHEN—Continued.

- Sarah seamstress h 331 Laurel
 - Simeon lab rms 508 W 9th
 - Simon student h 8426 Burnet Av
 - Sol pres The Eclipse Cap Co 3d fl 224 E 8th h flat 8, 1605 Madison Rd
 - Solomon dishwasher rms 242 W 5th
 - Wm h 2620 Stanton Av
 - Wm bartdr rms 115 E 9th
 - Wm clk h 1006 Mound
 - Wm C salesman n e c Findlay and John h 3553 Lee Pl
 - Ziskin clothing 652 W 5th
- See also "Coan" and "Kohn"
- Cohn Aaron (C, Hahn & Newstedt) 4th fl 18 W 7th h 1320 Locust
 - Abe presser h 414 David
 - Abraham junk 2613 Moorman Av
 - Albert N atty h 515 Ridgeway Av
 - Arthur secy and treas The Art Dry Cleaning Co 15 W Mitchell Av h flat 4 n e c Reading Rd and Cleveland Av
 - Arthur stockkpr h 1011 Windsor
 - Bandle shoewkr h 509 W 9th
 - Cora saleslady h 1011 Windsor
 - David brasswkr h 213 W 15th
 - David shoewkr h 509 W 9th
 - Doris bkpr 4th fl 18 W 7th h 1320 Locust
 - Dorothy music tchr h flat 4 n e c Reading Rd and Cleveland Av
 - Edgar mfrs' agt clothiers' trimmings 306 Elm h 226 Hearne Av
 - Edward bkpr h 3538 Montgomery Rd
 - Emil A h 217 Hearne Av
 - Mrs Emil A representative Buckley Bros & Co of New York 217 Hearne Av
 - Fay h 2613 Moorman Av
 - Gabriel trav salesman 806 Walnut h 1026 Celestial
 - Geo tailor h 1727 Kinney Av
 - H Theo bkpr 29 Green h 3100 Hackberry
 - Cohn, Hahn & Newstedt (Aaron C, Nathan H & August N) wh jewelry 4th fl 18 W 7th
 - Harriet wid Henry h 226 Hearne Av
 - Harry music tchr 1038 Mound
 - Harry shoewkr h 509 W 9th
 - Henry (Klein & C) 731 Reading Rd h 841 Hutchins Av
 - Henry Herschel cashr s e c Budd and Harriet h 1514 Humboldt Av
 - I D & Co of N Y dress gds Harry Wachtel representative 18 W 3d
 - Isaac clk h 3142 Harvard Av
 - Jacob expressman h 716 Kenyon Av
 - Jacob horse dealer h 848 Hathaway
 - Jacob job lots 24 E 3d h 515 Ridgeway Av
 - Jacob tailor h 411 Clinton
 - Jennie wid Lewis h flat 6, 2922 Vaughn
 - Jos ins solicitor rm 309, 528 Walnut h 411 Clinton
 - Jos salesman 421 W 5th h 2613 Moorman Av
 - Jos tailor h 848 Hathaway
 - Lambert trav salesman 527 Main h 1011 Windsor
 - Max bartdr h 440 E 5th
 - Max clothing renovator 422 W 7th
 - Max tailor h 311½ 14th
 - Meier with Ferdinand Westheimer & Sons res Norwood
 - Meyer tailor h 705 Clinton
 - Michael shoewkr h 509 W 9th
 - Miriam saleslady 612 Race h 2613 Moorman Av
 - Morris waiter h 614 Cutter
 - Nathan tailor h 848 Hathaway
 - Rachel wid Jacob h 509 W 9th
 - Rachel wid Wm h 1320 Locust
 - Sam second-hand dealer 1311 Central Av h 1038 Mound
 - Samuel (Glas, Bloom & Co) 115 E Front h 2702 Cleinview Av
 - Samuel stair bldr h 512 David
 - Sarah wid Max h 848 Hathaway
 - Sol junk h 1335 Locust
 - Sol secy and mgr The Glas & Rohde Co s e c Harriet and CH&DRR h 1514 Humboldt Av
 - Theo pres The Art French Dry Cleaning Co 15 W Mitchell Av h flat 4 n e c Reading Rd and Cleveland Av
 - Walter R clk h flat 6, 2922 Vaughn

COHN—Continued.

- Yetta corsets 610 Race h flat 1, 3418 Reading Rd
 See also "Coan" and "Kohn"
 Cohnen Minnie wid Leo h 38 Graham
 Cohoon Ella wid Frank h 506 W 7th
 Cohrs Henry J pressman h 1616 State Av
 —John C salesman n e c 7th and Walnut h
 flat 2 s w c Rochelle and Jefferson Av
 —John H freight handler h 1683 State Av
 —John H F press assistant h 1683 State Av
 —Mathilda h 1600 Vine
 —Oscar H h 1600 Vine
 Coll Jesse mach h 936 Enright Av
 See also "Coyle"
 Coin Jas lab h 1416 Mansfield
 —John lab bds 1813 Eastern Av
 —Wm E driver h 1416 Mansfield
 Cokain John elev op rms 411 E 5th
 Coke Mrs Alice H saleslady 15 W 4th h flat
 31, 3362 Reading Rd
 —E P secy The W H Anderson Co 524
 Main res Glendale
 Cokeley Lawrence postal clk R M S h flat 46,
 626 W 4th
 Coker Geo ins adjuster 112 E 4th h 2331
 Salutaris Av
 Colabuono Domenico tailor shop 4th fl n w c
 5th and Plum
 Colahan Mary F h 421 Chestnut
 Colangelo Concezio mgr 4th fl n w c 5th and
 Plum h 3024 Ahrens
 Colbert Chas lab h 515 Hannibal
 —Fred driver h 323 W Front
 —Geo lab h 1537 Providence
 —Jesse lab h 515 Hannibal
 —Jessie steno 525 W 4th res Silver Grove Ky
 —Walker lab bds 6111 Ridge Av P R
 Colbin Mrs Myrtle h 3640 Spring Grove Av
 Colborn Chas E student h 2333 Wheeler
 —Martha G steno Harmon, Colston, Gold-
 smith & Hoadly h flat 4, 1321 Michigan
 Av
 Colburn Arthur G trimmer h 6742 Parkland
 Av S P
 —Bethuel Vincent draftsman h 3212 Harvey
 Av
 —C Robt clk rms 458 E 5th
 —Elizabeth E wid Chas E h 911 Marion Av
 —Sarah seamstress rms 621 W 4th
 —Sarah M wid Geo h 6746 Parkland Av S
 P
 —Wm attendant Cin'ti Art Museum res
 Plainville O
 —Wm E mach h 6746 Parkland Av S P
 Colby Henry R agt Mergenthaler Linotype
 Co 126 Opera Pl h 292 Helen
 —Leslie salesman rms 907 Elm
 Colclesser Wm K h flat 3, 3315 Burnet Av
 Colclough Caesar G C driver h n e c Glen-
 wood Av and Carthage Av
 —Rev J H pastor Westminster Presbyterian
 Church h 3431 Price Av
 —Wm (Queen City Multiple Drill Attach-
 ment Co) 4224 Spring Grove Av res Nor-
 wood
 Coldewey Fred dairy es North Bend Rd nr
 Millcreek C
 —Fred H h 7143 Dillward Av C
 —Oscar D bkpr rm 18 4th fl 434 Elm h 818
 Oak
 Coldiron Emma wid Wm M h 248 Watson
 —Mary laundress h 248 Watson
 Cole A C bkpr 5th fl Rawson Bldg res Nor-
 wood
 —A E secy and treas The Hill Top Laundry
 Co junc Gilbert Av and Florence Av h
 flat 34 s e c Gilbert Av and Locust
 —Albert lab rms 825 Hathaway
- COLE ALFRED P.,**
 Physician and Surgeon, Suite 8 Ortiz
 Bldg, s.e.c. 4th and Sycamore; 'Phone
 Main 1744; Office Hours, 1 to 4 p. m
- Allan porter h 755 W Court
 —Andrew J steno 205 E 8th h 2546 W 6th
 —Mrs Anna h 1206 W 8th
 —Anna tailor shop 746 Wade
 —Arthur W timekpr h 3029 Hackberry
 —Avery nurse h flat 5, 128 Findlay
 —Benj lab bds 620 John
 —Benj packer h rm 23, 445 E 6th

LETTERS OF CREDIT AND TRAVELERS' CHECKS.

FIRST NATIONAL BANK, S. E. Cor. Fourth and Walnut, Phone Main 2691.

COLE—Continued.

- Bessie h 4424 Colerain Av
 —Bessie steno h 2546 W 6th
 —Bessie (wid Wm) waitress h 423 Chestnut
 —Carrie wid Thos J h 2546 W 6th
 —Catherine B (wid Edwin J) grocery 2346
 Warsaw Av and 2122 Storrs
 —Chas A painter h 2126 Fulton Av
 —Chas H express 1165 Gilbert Av
 —Coda attendant Cin'ti Sanitarium C H
 —Donald C bar porter Dennison Hotel
 —Rev E Calvin pastor First Baptist Church
 (Colored) s s Strenge e of Colerain Av
 —Mrs Eddie cook h 1053 Cutter
 —Edwin S far h 6039 Wayside Av Mt W
 —Elizabeth wid Chas h 1826 Baymiller
 —Emery C clk 3470 Reading Rd
 —Everett B foreman laundryman junc Gil-
 bert Av and Florence Av res Norwood
 —Frank H sr supt h flat 4, 748 E McMillan
 —Frank H jr clk rm 404 s w c 3d and Cen-
 tral Av h flat 4, 748 E McMillan
 —Geo decorator h flat 6, 1019 E McMillan
 —Geo mach h 4175 Hamilton Av
 —Geo W lab h 2022 Gladstone Av
 —Geo W sr clk L&NRy Freight Office res
 Norwood
 —Harriet wid Churchwell h 662 W 4th
 —Harry chef h 745 W 8th
 —Jas driver bds 4303 Colerain Av
 —Jas lab rms 547 W 6th
 —Jas E polisher h 7207 Fair Park Av C
 —Jas O (C Crane & Co) 1739 Eastern Av
 res Peru Ind
 —Jas W switchman h 1903 State Av
 —Jos h flat 5, 2415 Maplewood Av
 —Jos lab rms 318 E Front
 —Lewis h rear 1131 Lincoln Av
 —Lida h 717 W 5th
 —Lucien lab rms 428 W 6th
 —Lyndon C draftsman 3065 Colerain Av h
 2342 Auburn Av
 —Mabel domestic h 412 Lock
 —Marie O asst supt Cin'ti Orphan Asylum
 —Marion rms 418 W 8th
 —Martha J wid G H h flat 15, 2500 Melrose
 Av
 —Melvina h 717 W 5th
 —Missouri h 3240 Rammelsberg
- COLE MOTOR CARS.**
 The Geo. C. Miller Sons Carriage Co.,
 Cincinnati Distributers, 713 and 715 Main;
 'Phones Canal 1941
- Mrs Nellie cigar roller h 416 Oregon
 —Nora E steno rm 64, 7 E 5th res Covington
 —Raymond automobile repairer h 1826 Bay-
 miller
 —Rebecca wid Chas W h flat 5, 2415 Maple-
 wood Av
 —Richard lab h 316 Ann
 —Robt mach h 3900 Llewellyn Av
 —Robt mgr h 313 E Auburn Av
 —Robt teamster h 670 W 3d
 —Robt E student h 1165 Gilbert Av
 —Sadie wid Geo h 4028 Spring Grove Av
 —Samuel lab h 131 Broadway
 —Samuel packer h 836 Laurel
 —Thos J driver h 1808 Marengo
 —Thos J private secy h 2546 W 6th
 —Ulysses G chef 15 W 4th h 316 Kilgour
 —Victor cabmkr rms 555 W 7th
 —Walter A baggage checkman Pennsylvania
 Pass Sta h 303 Broadway
 —Walter D craneman h 1746 Marengo
 —Wm lab rms 522 Smith
 —Wm lab h 746 Wade
 —Wm shoewkr rms 410 Richmond

First National Bank.

S. E. Cor. 4th
and Walnut.

Phone Main 2691



ISSUES
ITS OWN
LETTERS
OF CREDIT.

TRAVELERS'
CHECKS.

COLE—Continued.

- Wm W foreman cutter 8th fl 205 W 4th h 2255 Vine
- Colebank Philip R postal clk R M S h 4400 Appleton Oakley
- Colegrove Earl R printer h 5316 Lester Rd P R
- Coleman Albert lab rms 309 George
- Allen h. east end of Shattuc Av
- Mrs Annie domestic h 1005 Hopkins
- Anna M h 645½ W McMicken Av
- Anna V dermatologist 200 Bell Block res Newport
- Barnum lab h 756 Whittier
- Benj coal h 309 Smith
- Mrs Bertha laundress h flat 18 rear 1027 Foraker Av
- Blanche M h 1344 Michigan Av
- Bros (Emmet & Hayes W) express 757 Keenan Av
- Catherine wid Edward h 540 Ringgold
- Katherine wid John S h 2637 Bellevue Av
- Chas lab h 633 E McMillan
- Rev Chas pastor Kennedy Heights Baptist Church (Colored) res Brecon O
- Chas A salesman 1050 Central Av h 3022 Scioto
- Chas E horseshoer 3439 Reading Rd h 620 Maple
- Chas E stockkpr h 132 Winkler
- Chas R porter h 537 Broadway
- Clara clk 316 W 7th h 434 Elizabeth
- Clara comptometer op 22 W 4th res Norwood
- Clarence fireman h 750 Barr
- Clarence H lab h 1517 John
- Clayborn waiter rms 822 W 8th
- Clifford res John Coleman's, West Fork Rd
- Donald S h 3531 Zumstein Av
- E R div freight agt PCC&StLRy 904 Undon Trust Bldg h 3531 Zumstein Av
- Edith h 314 George
- Edward cutter h 3417 Woodburn Av
- Edward lab h 425 Smith
- Edward painter rms 518 Richmond
- Elijah cook rms 1326 Central Av
- Elijah cooper h 1130 Budd
- Elizabeth wid Henry h 512 W Liberty
- Ella domestic rms 608 Carlisle Av
- Ella shoewkr h 434 Elizabeth
- Ella A h 1609 Mansfield
- Ella M h flat 34. 330 W 9th
- Ella M h 330 W 9th
- Emma student h 2637 Bellevue Av
- Emma S bds 3258 Montana Av
- Emmet (C Bros) h 757 Keenan Av
- Esther J h 1344 Michigan Av
- Sister Fidells superioress St Ursula Academy and Convent 1339 E McMillan
- Frank lab h 504 Paulding Pl
- Frank T h 1155 Sherman Av
- Frank W clk 5754 Hamilton Av h 1126 Homeside Av C H
- Frazier porter 435 Walnut
- Gas Works Mfg Co Geo W Coleman prop 829 Sycamore
- Geo driver h 540 Ringgold
- Geo lab h 633 E McMillan
- Geo window washer h 830 Carlisle Av
- Geo sr brassfinisher h 645½ W McMicken Av
- Geo H asst fire marshal 2d dist n e c 9th and Freeman Av h flat 8, 907 Baymiller
- Geo H trav salesman 622 Sycamore

COLEMAN—Continued.

- Geo T lab h 512 W Liberty
- Geo W prop Coleman Gas Works Mfg Co 829 Sycamore h 2247 McGregor Pl
- Grant driver h 1155 Sherman Av
- Gus lab h 624 Mound
- H Clyde drug clk 401 W 4th res Norwood
- H O asst treas The Probst Lumber Co 1210 2d Nat Bk Bldg h 3597 Carthage Av
- Harry clk h 936 Barr
- Harry lab h 538 Freeman Av
- Harry lab h 512 W Liberty
- Hayes W (C Bros) h 757 Keenan Av
- Henry cook rms Bristol Hotel
- Henry watchman h 904 VanHorn
- Horace driver h s s Chester Av W P
- Hortense h 830 Carlisle Av
- Irene steno 2215 Union Central Bldg res Norwood
- J Wm chiropodist 200 Bell Block res Newport
- Jacob lab h 511 Hannibal
- Jacob E caretkr h e end of Shattuc Av
- Jas molder h 750 Barr
- Jas L postal clk R M S
- Jas L salesman 108 W 4th h 3160 Willis Av
- Jas R barber 410 Reading Rd h 508 Reading Rd
- Jennie wid John W h 915 Laurel
- John clk rms 522 W 7th
- John express 1237 Martin
- John lab h 425 Smith
- John lab h 811 W 5th
- John police h n s West Fork Rd Millcreek Tp
- John A asst chief interchange insp 101 Carew Bldg h 758 W 9th
- John A teamster h flat 5, 3135 Wehrman Av
- John D lab h 665 E 6th
- John F salesman 423 Vine h 3843 Columbia Av
- John F stovemtr h flat 9, 530 E Pearl
- John H elev op h 1214 Lincoln Av
- John M driver h 665 E 6th
- John S mach h 1156 Sherman Av
- John W dermatologist at 21 W 7th res Newport
- John W grocery 6201 Roe M
- Jos candymkr h 1044 Celestial
- Julia wid Michael h 1609 Mansfield
- Julia wid Michael h flat 9, 530 E Pearl
- Mrs Junietta h 670 Carr
- Mrs Letita h 612 North
- Lewis F salesman s e c 5th and Race h 2637 Bellevue Av
- Mrs Lillian h 545 Hopkins
- Loran metalwkr rms 19 E 73d C
- Lottie wid Jas h 807 Wade
- Louis tinner h 1044 Celestial
- Lucy rms 222 Post Square
- Maggie wid Harry h rm 57, 115 Broadway
- Margaret res Little Sisters of the Poor Riddle Rd
- Margaret laundress h 6 Gano
- Margaret wid Benj h 949 Barr
- Martha domestic h 314 George
- Martin huckster h 936 Barr
- Mrs Mary h 433 E 3d
- Mary h rear 1340 John
- Mary wid Michael h 455 W McMicken Av
- Mary wid Wm h 434 Elizabeth
- Mary E domestic rms 559 George
- Mary E dressmkr h 936 Barr
- May laundress h flat 8 rear 1027 Foraker Av
- Michael h 936 Barr
- Minor butler 756 S Crescent Av
- Nathan lab h 652 W 9th
- Nellie h 1609 Mansfield
- Newton lab rms 836 Clinton
- Nora shoewkr h 540 Ringgold
- Oatley T collector 221 W 4th h flat 10, 50 E McMicken Av
- Oscar lab h 2921 Ashland Av
- Otis lab h w s Ammon Av n of West Fork Rd
- Patrick J stovemtr h flat 9, 530 E Pearl
- Ralph W yd clk C&ORy Freight Depot h 908 Clark
- Ray student rms 15 Garfield Pl
- Reese lab h 3717 Spaeth

COLEMAN—Continued.

- Reginald student rms Dormitory Lane Seminary Grounds
- Riley shoewkr h 355 E 3d
- Robt barber 3304 Montgomery Rd h 508 Reading Rd
- Robt H lab h 759 Kenyon Av
- Roscoe news agt h 3025 Kerper Av
- Roy drug clk s w c Liberty and Denman h 1025 W Liberty
- Mrs Ruth kitchen hand h 518 Richmond
- Mrs Sabina dressmkr 1214 Lincoln Av
- Sallie h 1609 Mansfield
- Mrs Sallie h rear 1005 Foraker Av
- Samuel lab h 951 Monastery
- Samuel W bds 3131 Markbreit Av
- Sarah phone op h 540 Ringgold
- Sarah M coatmkr h 936 Barr
- Selika domestic h 830 Carlisle Av
- Shug h 830 Carlisle Av
- Susan S wid W H h 3531 Zumstein Av
- Susie housekpr rms 813 Richmond
- Thos lab h 3549 Irving
- Thos saloon h 2138 St James Av
- Thos J police h 1025 Linn
- Thos M plumber h 1025 W Liberty
- Thos P clk 2d fl 111 E 7th h 434 Elizabeth
- Virgil R clk bds 747 W 4th
- W E trav salesman s w c 7th and Walnut h 3624 Edwards Rd
- Walter attendant Longview Hospital
- Walter lab h 631 Carlisle Av
- Walter lab rms 547 W 6th
- Walter D salesman s w c 12th and Plum h 2152 Grandin Rd

COLEMAN WATSON E.,

Patent Lawyer, 622-624 F st., N. W., Washington, D. C. ☞ See Card under Patent Attorneys

- Weldon M trav salesman h 1344 Michigan Av
- Wm res Hamilton County Infirmary
- Wm dry goods 5754 Hamilton Av h 1126 Homeside Av C H
- Wm lab h rear 123 Green
- Wm lab h 607 W 4th
- Wm teamster h 719 Carlisle Av
- Wm T condr h 3558 Woodburn Av
- Wm Allen real est at rm 1, 15 E 3d res North College Hill
- Wm F teamster h 512 W Liberty
- Wm M lab h 1236 Whitlow
- Wm N grocery 24 Erie Av nr Brotherton Rd M
- Wm R foreman h flat 1, 1303 Central Av ☞ See also "Colman"
- Colangelo Vingenza tailor h 36 Graham
- Coles Albert porter rms 412 Smith
- Bessie waitress h 807 Wehrman Av
- C H lab h 2008 Eastern Av
- Clara T housekpr h 2008 Eastern Av
- Ella wid John h rear 807 Wehrman Av
- J B lab h 2008 Eastern Av
- Robt cook rms 525 Mound
- Stephen atty rm 21, 141 E 4th h 420 E 4th
- Walter S real est rm 21, 141 E 4th h 420 E 4th

- Coletta Antonio h 2162 Florence Av
- Antonio tailor h flat 16 rear 640 Main
- Francisco grocery and umbrella repairer 2166 Florence Av
- Frank h flat 16 rear 640 Main
- Colgan Edward C h 2358 Laredo Av
- John carp rms 1008 W 7th
- Colgrove Lester baker wks 3490 Reading Rd
- Coli Cura Co (The) 336 W 6th
- Coligiure Sam fireman h 1205 Walnut
- Colin Anna S wid Eugene C res Louise Stuetting's Miami Canal e of Ludlow Av
- Betty steno 1242 Harrison Av res Norwood
- Julius waiter Hotel Gibson
- Colina Alice saleslady 10 W 5th h 4123 Lakeman
- Catharine wid Patrick J h 4123 Lakeman
- Elsie steno Anchor Buggy Co h 1704 Chase Av
- Gertrude saleslady 10 W 5th h 4123 Lakeman
- Grace clk 317 E 2d h 1704 Chase Av
- Isabelle A phone op h 4158 Lakeman
- Jas A clk h 4158 Lakeman
- Jas P dep collector U S Internal Revenue Office h 4158 Lakeman

TRIPS AROUND THE WORLD

Conducted or Independent.

BOOKINGS ARRANGED BY

**FOREIGN DEPARTMENT,
FIRST NATIONAL BANK,**

S. E. Cor. Fourth and Walnut. Phone Main 2691

COLINA—Continued.

- John S steamftr h 1697 Blue Rock
- Julia wid Thos h 1704 Chase Av
- Kate h 1708 Baymiller
- Lillian saleslady 22 W 4th h 4123 Lakeman
- Loretta M steno 3253 Spring Grove Av h 4158 Lakeman
- Marie phone op h 1704 Chase Av
- Mary E dressmkr h 4123 Lakeman
- R J (R J C & Co) Union Stk Yds h 1520 Chase Av
- R J & Co live stock com mers Union Stock Yds
- Thos L pipeftr h rear 1826 Logan
- Wm helper h 4158 Lakeman
- Coliseum Theater The Broadway Exhibition Co props Wm Wilson gen mgr 404 E Pearl

- Colker Ben tailor h 653 W Court
- Samuel huckster h 1039 Pine
- Coll Frank E pianowkr h 1704 Columbia Av
- Collak John baker h rear 219 Odeon
- Collard Chas E clk 3506 Edwards Rd h e s Tweed Av b Brookfield Av and Griest Av

- Collas A F carp h 209 Mulberry
- Arthur E apprentice h 1709 Lang
- August cabmkr h 1233 Dewey Av
- C H Robt cabmkr h 1709 Lang
- Frank W designer Rookwood Pottery Co h 1266 Gilsey Av

- Collection Bureau of National Jewelers Board of Trade Stuart R Ducker representative 703 1st Nat Bk Bldg

- College Club of Cincinnati (The) parlor A, Burnet House

- of Commerce of University of Cincinnati Fred Chas Hicks dean Burnet Woods
- of Engineering Burnet Woods Park

- Hill A M E Church Piqua Av n of Cedar Av C H

- Hill Christian Church s s Marlowe Av w of Hamilton Av C H

- Hill Christian Church (Colored) cor Piqua Av and Cedar Av C H

- Hill Post Office 5750 Hamilton Av C H

- Hill Presbyterian Church n e c Hamilton Av and Groesbeck Rd C H

- Hill Public School n s Llanfair b Hamilton Av and Belmont Av C H

- Hill Sanitarium see Cincinnati Sanitarium

- Hill Water Works Pumping Station Lawrence Dornberger in charge e s Hamilton Av s of Belmont Av C H

- of Interstate Commerce 1218 Union Trust Bldg

- John instrumentmkr h Lehman Rd n of Liberty

- Lecture & Concert Bureau, College of Music of Cincinnati

COLLEGE OF MUSIC OF CINCINNATI.

From Elm to Plum, adjoining Music Hall; A. J. Gantvoort, Manager; not a School Conducted for Profit, but Strictly an Educational Institution Conducted and Managed by the Following Board of Trustees: Julius Fleischmann, President; Sidney E. Pritz, Vice President; Adolph Klein, Secretary; J. G. Schmidlapp, Treasurer; William Alms, B. H. Kroger, R. H. Mitchell, Frank R. Ellis, Harry M. Levy, C. B. Matthews, N. Longworth, D. G. Edwards, Maurice J. Freiberg, Geo. Puchta and Geo. W. Dittmann. ☞ See Advertisement in Special Department

- Preparatory School for Girls (The) Mary Doherty B A principal Madison Rd opp Fairfield Av

First National Bank.

CINCINNATI AGENT
FOR
THOS. COOK & SON
TOURS.

PHONE MAIN 2691.



COLLER.

Coller Hannah manicure h 520 E 4th
Collet Amanda dressmkr h 1023 Bank
—Leo L plater h 1023 Bank
Collett Frank driver h 4122 Dumont
—Jas lab h 4122 Dumont
Collette Bruce lab h 1675 Montrose
Colley E mess Adams Ex Co h 416 Main
—E Duval prop Bee Hotel, also drugs 411
W 5th and phys 850 Buena Vista Pl
—Fannie wid Geo h 1409 Providence
—Rev Jas R pastor Westwood M E Church
h n e c Montclair Av and Epworth Av
—Russell lab h 1409 Providence
Collier Addie laundress h 1614 Main
—Allen pres and treas The Procter & Col-
lier Co 6th fl Com Trib Bldg h 108 E
Auburn Av
—Anna wid Wheeler res Widows' Home
—Annie C h flat A 35 E McMillan
—Ashton ins solicitor rm 1014, 414 Walnut
h 968 Burton Av
—B D driver h 2020 Dana Av
—Barron G (Inc) Barron G Collier pres C H
Hungerford local mgr, street car adver-
tising 612 Traction Bldg
—Barron G pres Barron G Collier (Inc) 612
Traction Bldg res New York City
—E A supervisor and dep weigher Chamber
of Commerce Weighing Bureau h 6152
Kellogg Av California
—Geo M engineer rms Gerdes Hotel
—J Newton barber 5833 Bramble Av h 4803
Roanoke M
—Mrs Jennie E masseuse 118 W 6th
—John h 3601 Montgomery Rd
—John elev op h 546 Freeman Av
—John woodwkr h 2020 Dana Av
—John C clk 810 Traction Bldg res Newport
—John P salesman 2d fl Rawson Bldg res
Dayton O
—L D coal, also secy Cin'ti Society of Nat-
ural History 312 Broadway res Norwood
—Louis h 2020 Dana Av
—Louis lab h 938 W 6th
—Minnie wid Taylor h 519 E 12th
—P F & Son of N Y, F M Mullen mgr pubs
of books and Collier's Weekly rm 20,
514 Main
—Rachel wid John h 225 E 12th
—Shoe Co (The) Harry J Hater pres Chas
S Mueller v pres Chas L Swain secy
Henry Hater treas 5 W 3d
—Susan C wid Allen sr h flat A, 35 E Mc-
Millan
—Thos asst Cin'ti General Hospital
—Thos carp rms 218 W Court
—Thos B treas and director Cin'ti Society
of Natural History 312 Broadway h 968
Burton Av
Collier's Weekly, P F Collier & Son pub-
lishers rm 20, 514 Main
Collier Wm h 546 Freeman Av
See also "Collyer"
Colligan Arthur P civil engr h 2482 Paris
—Arthur P trav salesman s w c 9th and
Freeman Av
—Daniel fireman rms 818 Main
—John F chief clk plant dept W U Tel Co
h 2482 Paris
Collin Harry restaurant 515 Elm
Colling Bessie M clk 411 U S Custom House
res Ft Thomas Ky
—Clifford clk 335 W 4th res Ft Thomas Ky
—Emma domestic rms 654 W 4th

COLLING—Continued.

—Harry bkpr 38 W 3d res Highlands Ky
—Henrietta G clk 205 Andrews Bldg h 1069
Baymiller
—Wm P h 1069 Baymiller
Collins Albert lab h 1523 Providence
—Albert H salesman 2d fl 32 W 6th res
Newport
—Albert W res Wm S Boyd's, Faraday Rd
—Alex engineer h 1632 Central Av
—Alice wid John sr h 367 Oregon
—Alice wid Wm F h 117 Mason
—Andrew engineer h 3262 Flora
—Anna wid Peter J h 630 State Av
—Arthur printer h flat 22 rear 530 E Pearl
—Beechem barber rms 110 E 9th
—Bernard S bartdr h 1454 Walnut
—Blanche h 4110 Glenway Av
—Caroline C librarian U S Circuit Court of
Appeals Law Lib 328 U S Custom House
h 1787 E McMillan
—Katharine bkbinder h 1048 Linn
—Catherine dressmkr h 1239 Ross Av
—Katharine wid John F h 305 Milton
—Mrs Chas h 3111 Highland Av
—Chas cook h 1110 Broadway
—Chas lab h 16 Brittany Court
—Chas lab h 529 Harriet
—Chas W foreman The Rapid Electrotype
Co
—Chris walter rms 416 E 3d
—Christine seamstress rms 613 E 3d
—Clare G M saleslady 15 W 4th bds 813 Oak
—Clay S bricklyr h 930 Kenyon Av
—Clifford F (C, Hanselmann & Co) 300 Wal-
nut res Ft Thomas Ky
—Clyde lab h 738 Laurel
—& Co (Frank F C & John E Collins) grain
rm 74, 222 W 4th
—Dan blksmith h 421 E 5th
—Daniel compounder 38 Vine h 903 Mound
—Daniel lab h 560 Freeman Av
—Daniel lab h 211 E 13th
—Daniel J clk s w c Central Av and 8th h
1239 Ross Av
—Daniel J bkpr 8th fl 205 W 4th h 3110
Harvard Av
—Mrs Della h 1048 Linn
—Dennie C painter h flat 6, 1020 Walnut
—Dewitt C jr (W D C & Bro) 17 E Water
h flat 1 sec Telford and Bryant Av
—Earl garage 408 McAllister h 307 Pike
—Edward candymkr bds 319 Broadway
—Edward porter h flat L 1228 Vine
—Edward teamster rms 835 W Court
—Edward teamster h 1023 St Gregory
—Edward waiter h flat 1, 924 Elm
—Edward A clk 510 Baum h 332 Oregon
—Edward C asbestosvkr res John E Casey's,
Rapid Run Pike
—Edward J ins agt 206 Odd Fellows Temple
h 234 Ludlow
—Edwin A clk 8th fl 205 W 4th res Newport
—Eleanor M bkpr 1223 Poplar h flat 1, 903
W Court
—Elizabeth h 514 Richmond
—Elizabeth saleslady h 211 E 12th
—Elizabeth steno rm 815 n e c 6th and Main
res Covington
—Ellen cook h 421 E 5th
—Ellen wid Geo h 466 E 2d
—Ellen wid Jas h 761 W 5th
—Elsie wid Henry h 324 Genesee
—Emily R tchr h 2 Collins Pl
—Emma h 238 McCormick Pl
—Etta L wid Ben h Hart Av 23d Ward
—Frances steno h flat K 21 W 13th
—Frank shoemkr h 1416 Main
—Frank F (C & Co) rm 74, 222 W 4th res
Norwood
—G W printer rms Dennison Hotel
—Geo J clk R G Dun & Co h flat 1, 411 E 3d
—Geo S marine engr h 5535 Orlando Pl M
—Geo W traffic mgr The Peters Cartridge Co
1703 1st Nat Bk Bldg h 2323 Highland Av
—Gertrude h 1806 Baymiller
—Gertrude sorter h 3111 Highland Av
—H P pres and business mgr The Cincinnati
Sanitarium College Hill h 5638 Hamill-
ton Av
—H S h Rockford Pl e of Hamilton Av
—H W T instructor mech engineering Uni-
versity of Cin'ti res Norwood

COLLINS, HANSELMANN & CO.,
(Clifford F. C., Frank L. H. & P. W. Johnson) Jobbers of Silk Linings, Ribbons and Dress Silks; Agents for The Eureka Silk Manufacturing Co., Hammond, Knowlton & Co., 300 Walnut; Phone Main 2533

- Harry mach hand wks Rapid Electrotyping Co
- Harry shoewkr rms 413 Cutter
- Harry K driver h 367 Oregon
- Harry T molder h 750 E 6th
- Harry W trav salesman h 8342 Woodbine Av Hartwell
- Helen laundress h 1806 Baymiller
- Howard fireman h 2724 Hoff Av
- Howard F mach h 3027 Colerain Av
- Isabelle wid Jas H h 238 McCormick Pl
- J F pres The Meddler Pub Co rm 604, 528 Walnut res Norwood
- J F salesman s e c Plum and Charles res Ft Thomas Ky
- Jas bartdr h 525 W 2d
- Jas bartdr rms 623 W 4th
- Jas lab h 1609 Gest
- Jas A waiter h 1304 Main
- Jas H bellman Hotel Gibson
- Jas L student Mt St Mary's Theological Seminary Mt W
- Rev Jas Monroe asst pastor Christ P E Church h 318 E 4th
- Jas S h rear 1434 Clay
- Jas T solicitor h 841 Wade
- Jasper L police h 3571 Columbia Av
- Jeannette rms 526 George
- Jeremiah lab h 1738 Powers
- Jeremiah J h 1514 Knox
- Jesse teamster rms 625 Webb
- Johanna bds 2021 Auburn Av
- Johanna h 1754 Pulte
- Johanna wid John h 3110 Harvard Av
- John clk 36 W Pearl res Covington
- John clk h 1048 Linn
- John engineer h 1239 Ross Av
- John teamster h 1026 Dalton Av
- John jr h 1239 Ross Av
- John C tel op W U Tel Co res Newport
- John E (Collins & Co) rm 74, 222 W 4th h 3122 Durrell Av
- John E jr with Collins & Co rm 74, 222 W 4th res Milford O
- John F jr boxmkr h 305 Milton
- John F salesman s e c Plum and Charles h 2111 Burnet Av
- John H clk h 3806 Eastern Av
- John H police h 308 Oregon
- John J bkpr n w c Pioneer and Culvert h 459 E 5th
- John J condr h 4260 Fergus
- John J lab h 1754 Pulte
- John P h 332 Oregon
- Jos A helper h 332 Oregon
- Jos C steward dining service CCC&StLRy h 2362 Flora
- Mrs Josephine h 116 W Commerce
- Josephine wid Martin h 2008 Queen City Av
- Josephine M forelady rm W, 607 Vine h 211 E 12th
- Julia wid Maurice res Little Sisters of the Poor, Riddle Rd
- Justus pres Smokeless Fuel Co 1505 Union Trust Bldg res Ft Thomas Ky
- Lawrence clk h flat 4, 361 E 3d
- Leslie lab rms 560 Freeman Av
- Lillian laundress h 1045 Mound
- Lillie domestic h 324 Genesee
- Lizzie M wid Elijah h 568 Stewart Pl
- Lucille housekpr h 16 Brittany Court
- M C prop Cin'ti Cigar Co 354 E 3d res Dayton Ky
- Mabel D clk 3201 Reading Rd h 3111 Highland Av
- Mamie cashr Hotel Sterling
- Manuel lab h 236 Broadway
- Mrs Maggie h 1536 Eastern Av
- Margaret clk h 1350 Spring
- Margaret housekpr h 1632 Central Av
- Margaret saleslady 4 W 4th res Newport
- Maggie wid Andrew h 309 Cutter
- Margaret wid Robt h 1416 Main
- Margaret wid Samuel h 845 Carlisle Av

STORAGE ROOMS FOR TRUNKS For Tourists or Absentees:

FIRST NATIONAL BANK,
S. E. Cor. Fourth and Walnut, Phone Main 2691.

COLLINS—Continued:

- Marion fireman h 1908 Kemper Lane
 - Martha copy holder s e c Broadway and Reading Rd h 1200 Broadway
 - Martin h 701 Baymiller
 - Martin h 2008 Queen City Av
 - Mary h 2047 Florence Av
 - Mary wid Michael h rear 812 Locust
 - Mary wid Morris h 310 McFarland
 - Mary wid Patrick h 457 E 5th
 - Mary A wid John F res John E Casey's Rapid Run Pike
 - Mary C h 336 E 6th
 - Mary T clk Procter & Gamble Co res Southgate Ky
 - May forelady shoe fitting dept 414 W 7th res Montgomery
 - May L assembler h 777 E 6th
 - Michael engr h 1632 Central Av
 - Michael molder h 309 Cutter
 - Michael A lab h 981 Martin
 - Minnie bds 312 Longworth
 - Morris J clk 718 Union Central Bldg h 310 McFarland
 - Nellie h 457 E 5th
 - Nettie fitter h 1048 Linn
 - Owen lab h rm 6, 2307 May
 - Percy B clk Union Central Life Ins Co h 3122 Durrell Av
 - Peter printer wks 1012 Flint
 - Peter printer h 332 Oregon
 - Phillip gardener h es Duluth Av s of Forest Av
 - R Stanley printer wks S Rosenthal & Co
 - Ray contractor h 1540 Barton
 - Richard foreman h 1033 W 9th
 - Richard H shoe shiner wks 119 W 5th
 - Robt painter h 1063 Kossuth
 - Robt salesman 716 Race res Newport
 - Robt L carr painter h 312 Findlay
 - Rose h 3110 Harvard Av
 - Rose dressmkr bds 3127 Reading Rd
 - Roy G mach h 5213 Whetsel Av M
 - Stanley S painter h flat 6, 1020 Walnut
 - Susan wid Amos res Harry R Nielson Grandview Av P R
 - Susie laundress h 752 Clark
 - Techia housekpr h 1200 Broadway
 - Thos driver h 417 Oregon
 - Thos electrotyper h 777 E 6th
 - Thos mach hand h 1977 Fairfax Av
 - Thos A h 3110 Harvard Av
 - Thos F grocery 743 E 6th h 712 E 6th
 - W C dentist 6034 Hamilton Av C H
 - W D & Bro leaf tobacco 17 E Water
 - W F engineer rms 1409 Pleasant
 - Walter artist rm 15, 118 E 4th res Newport
 - Wm h rm 8, 2307 May
 - Wm bkbinder h 1048 Linn
 - Wm carp h 2138 Eastern Av
 - Wm condr h 633 W McMicken Av
 - Wm lab h 760 Armory Av
 - Wm lab rms 1223 Harrison Av
 - Wm lab h 1222 W 8th
 - Wm A carp h 1912 Highland Av
 - Wm A fireman h 932 Barr
 - Wm A lab h rear 1434 Clay
 - Wm F driver h 367 Oregon
 - Wm H salesman 814 W 5th h 1306 Baymiller
- COLLINS WM. R.,**
Attorney at Law, 711 First National Bank Bldg; Telephone Main 69; Residence, n.e.c. Dexter Av. and Wold Av; Telephone North 2173—R
- Winifred M secy and treas The Meddler Pub Co rm 604, 528 Walnut res Norwood

**First
National
Bank.**

Phone
Main 2691.

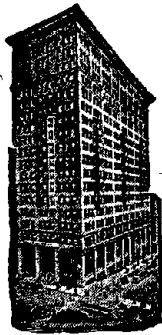

**Cook's
Conducted
Tours
To
Bermuda.**

COLLIRO.

Colliro Guiseppe grinder rms 628 Mound
Collis Catherine wid Wm h 3310 Walworth
Av
—E L mgr Cin'ti Turning & Carving Co
112 Burrows h 722 E McMillan
—Kate seamstress h 3310 Walworth Av
—Wm R clk Board of Health h 3310 Wal-
worth Av
Collison Henry clk Union Central Life Ins Co
res Dayton Ky
—Margery clk n e c 4th and Broadway res
Dayton Ky
—Reginald H clk Union Central Life Ins Co
res Dayton Ky
Collmann Anna wid Gideon F C h 1548 Blair
Av
—Sophie Marie chief of foreign dept Pub
Lib h 1548 Blair Av
Collone Jos conemkr h 616 W 5th
Collopy Carl J steno 1242 Harrison Av res
Covington
—E C salesman 224 E 4th res Covington
—Edward V meatctr h 448 W McMicken Av
—John clk L&NRR Freight Office res Cov-
ington
—Mary wid Jos h 3011 Bellevue Av
—Walter E rate clk 611 Union Central Bldg
res Covington
Collord Alice wid Wm F h 2355 Auburn Av
—Edward h w end Colter Av Mt W
—G Robson bkpr 300 Pike h w end Colter
Av Mt W
—Isora h 1812 Madison Rd
—Margaret L wid Newton B h 412 Dor-
chester Av
—Martin T with American Book Co h 5956
Wayside Av Mt W
Collos Nicholas chef h 330 E 5th
Collow R H clk auditor's office CCC&StLry
res Wyoming
Collyer Chas lab h West Fork Rd Millcreek
Tp
☞ See also "Collier"
Colman Cornelius H pressman h 305 Sycam-
ore
—Wm E clk 1st Nat Bk h 305 Sycamore
☞ See also "Coleman"
Colmar Bridget wid Jacob h 937 W Liberty
Colmer Wm F supt h 2412 Gilbert Av
Colnnejo Michael tailor rms flat 2, 211 W 9th
Colnot Albert pres Brewers' Local Union
No 12, 1408 Walnut h 1616 Carll
—Erich mach h 1616 Carll
—Jos mach h 1616 Carll
—Minnie E bkpr Sportsmen's Review h 1616
Carll
Colombo Emiel lab bds 3638 Warsaw Av
—Geo lab h 1015 Cutter
Colonel John clk Dormer Bros Co h 2321
Quebec Rd
—Jos bartdr 413 Sycamore
Colongo Michael rms flat 2, 211 W 9th
Colonial Fire Underwriters of Hartford Conn
1317 1st Nat Bk Bldg
Colonial Home 2619 and 2621 Reading Rd
Colonial Salt Co of Akron O, Gruner & Beck-
with representatives 27 W 2d
Colonial Theater, The National Theater Co
props 128 W 5th
Colonial Theater 6001 Madison Rd M
Colonial Tobacco Co F Lohmann prop 553
Clark
Colorado Flats 4 E 9th

COLORADO—Continued.

Colorado & Southern Lines H K Miles gen
agt E L Langstadt city pass agt 807
Union Trust Bldg
Colored Children's Day Nursery Mrs Hattie
Williams matron 1137 Foraker Av
Colored Girls Home Mrs Cora Oliver supt
649 W 7th
Colored Industrial School W L Ricks supt
724 W 6th
Colored Orphan Asylum e s Van Buren Av n
of Mellish Av Avondale Mrs Carrie
O'Bannon supt
Colquhoun Horatio salesman h 1569 Ruth
Av
Colsher Wm H bkpr rm 35, 222 W 4th res
Norwood
Colson Julia wid Wallace h 1312 Cutter
COLSTON EDWARD,
(Harmon, Colston, Goldsmith & Hoadly)
Attorney at Law, Office, St. Paul Bldg.
111 E. 4th; Phone Main 387; Residence,
s.w.c. McMillan and Highland Av.;
Phone Avon 451
—Edward A foreman barber 435 Walnut h
3049 Lavinia Av
—Mrs Jennie h 1136 Chapel
—King lab h 3049 Lavinia Av
—Larry driver h 728 Harriet
—Sarah J wid John h 316 W Water
—Thos H lab h 2122 W 6th
—Wm hodcarrier h rear 1119 Foraker Av
—Wm lab h 316 W Water
Colter The A W Canning Co Jas R Hicks
pres and treas E R Weachter sr v pres
and secy 2249 Beechmont Av Mt W
—Anna J wid Dr Thos A h 2512 Kemper
Lane
COLTER ARCHIBALD,
Contractor, Builders' & Traders' Ex-
change; Telephone Canal 3560; Resi-
dence, 1014 Locust; Residence Phone
North 1648—R
—Chas R bkpr 1114 1st Nat Bk Bldg h 2311
Kemper Lane
—Co (The) Gordon P Mougey pres and
treas John Dinger v pres G A Ginter
secy wh grocers 601 Main
—Geo lab h 1 Trinity Court
—Geo D with Methodist Book Concern bds
Burnet House
—Helen attendant Longview Hospital
—John F woodwkr h 5614 Abbottsford P R
—L S phys 3410 Clifton Av
—Robt A secy and treas The C G Blake
Co and secy and treas The Waldensia
Coal & Coke Co 1114 1st Nat Bk Bldg
h 2311 Kemper Lane
—Sarah F wid Aaron A h 3036 Urwiler Av
☞ See also "Coulter"
Colthar Almeda wid Alonzo h 3851 Isabella
Av
—Elton C carp h 3851 Isabella Av
Colton Edward demonstrator h 406 E 12th
—Louis mess bds 1009 John
—Max tailor h 1009 John
Columbia (The) 2854 Winslow Av
Columbia Auto Lamp & Radiator Works
(Max Marcus & Max Schwartz) 904
Race
COLUMBIA BANK & SAVINGS CO. (THE),
W. P. Stamm, President; Frank L.
Pfaff and John Staun, Vice Presidents;
George C. Fahnestock, Secretary and
Treasurer; Arthur H. Nagel, Assistant
Secretary and Treasurer, s.w.c. Vine and
Court
Columbia Baptist Church 3714 Eastern Av
Columbia Book Co W E Rome mgr subscrip-
tion books rm 63, 439 Race
Columbia Brake Shoe & Foundry Co now
American Brake Shoe & Foundry Co
1310 Traction Bldg
Columbia Building 113 W 7th
Columbia Christian Church s w c Columbia
Av and Stanley Av
Columbia Congregational Church 3912 East-
ern Av
Columbia Cooperage Co, Max Epstein prop
12 Reynolds

COLUMBIA ENGRAVING & PRINTING CO.,
Harry L. Levison, Manager, 130 and 132
Opera Place; Phone Canal 3465
Columbia Flats n w c 13th and Walnut
Columbia German Evangelical Protestant
Church 4311 Eastern Av

COLUMBIA GRAPHOPHONE CO.,

Manufacturing Headquarters

Grafonolas, Graphophones, Records
and Supplies, 117 and 119 W. Fourth;
*Phone Main 3620.

Columbia Graphophone Co R J Whelen mgr
117 W 4th
Columbia Hotel Louis L Wallace prop 4031
Eastern Av
Columbia Ins Co of Dayton O, Stanley Spragens
sole agt rm 1014, 414 Walnut
Columbia Ins Co of Dayton O rm 1007, 528
Walnut
Columbia Ins Co of Dayton O rm 405, 519
Main
Columbia Ins Co of New Jersey 717 Union
Trust Bldg
Columbia Ins Co of N J rm 506, 414 Walnut
COLUMBIA IRON WORKS,
(Robt. E. Sweeny & Geo. A. VonHagel)
Ornamental and Structural Iron Work,
721 to 729 Reading Road (Hunt); Tele-
phone Canal 2384
Columbia Lead Co (The) Alfred B Walker
pres Wm F Galle v pres F E Dellinger
secy and treas 4922 Spring Grove Av
Columbia Leather Co of Boston 713 Sycamore

Columbia Life Insurance Co., The

Felix G. Cross, President; W. F. Robertson, Vice President and Treasurer; E. S. Lee, Vice President; Dr. Charles Weber, Vice President; A. Clifford Shinkle, Vice President; S. M. Cross, Secretary and Assistant Treasurer; I. P. Boggs, Assistant Secretary; Frank B. Cross, Medical Director; E. W. Mitchell, Consulting Medical Director; Edward W. Hyde, Actuary; H. G. Loken, Auditor; Home Office Life Department, 7th floor Rawson Bldg; 'Phone Main 4487; Health and Accident Department, 8th floor Rawson Bldg; 'Phone Main 4411.

Columbia Life Ins Co (The) of Cincinnati.
Felix G Cross pres S M Cross secy and
asst treas Irwin P Boggs asst secy Wm
F Robertson treas E W Hyde actuary
7th fl Rawson Bldg
Columbia Life Ins Co (The) of Cin'tl Health
and Accident and Monthly Premium Life
Depts 8th fl Rawson Bldg
Columbia M E Church n e c Eastern Av and
Stites Av
COLUMBIA MILLS—INC. (THE),
(Formerly Columbia Shade Cloth Co.)
Manufacturers of Shade Cloths, Window
Shades and Lace Curtains; G. F. Bingham,
Manager, 205 W. 4th, 3d floor
Textile Bldg; Telephone Main.1784

 **TO THE PANAMA CANAL**
BY THREE DIFFERENT STEAMER LINES.
TRIPS ARRANGED BY

**FOREIGN DEPARTMENT,
FIRST NATIONAL BANK,**
S. E. Cor. Fourth and Walnut, Phone Main 2691.

COLUMBIA—Continued.

Columbia Motor Works, Raymond D Stegemeyer prop 4000 Kellogg Av
Columbia Opera House 3833 Eastern Av
Columbia Pretzel & Baking Co Chas Gaessler mgr 3023 Colerain Av
Columbia Steel Belt Co W E Rome mgr rm 63, 439 Race
Columbia Tailoring Co, J S Glaser & Sons props wh tailors 2d fl 224 E 8th
Columbia Theater (Jesse Meis & Henry Levi) 2527 Vine
Columbia Tool Steel Co F A Terry mgr A M Diehl asst mgr 112 W 2d
Columbian Fraternal Assn of Washington D C, Jos Meitus M D supt rm 39, 621 Main
COLUMBIAN HOTEL,
For Men Only; Clean Rooms, Single and Double, 25 Cents, no more, no less; Electric Elevator and Lights Throughout; Fine Baths Free to Guests; all the Illustrated Magazines and Daily Papers, n. w. c. Elm and (Post Square) Longworth
Columbian Ins Co of Indianapolis Ind 1307 1st Nat Bk Bldg
Columbian National Fire Ins Co of Detroit 1207 1st Nat Bk Bldg
Columbian School s e c Harvey Av and Union
Columbus Brick & Terra Cotta Co of Columbus O 313 Johnston Bldg
Columbus Contractors Supply Co pressed brick 316 Johnston Bldg
Columbus Forge & Iron Co of Columbus O Frank J Stolle representative 306 1st Nat Bk Bldg
Columbus & Miami Valley Ry Co J M Dawson pres rm 512, 414 Walnut
Columbus Mutual Life Ins Co of Columbus O, Thos E Guess supt 407 Bell Block
Columbus Mutual Life Ins Co Adolph H Jans supt 407 Bell Block
Columbus Slate Co (The) Jacob Theophel mgr s w c Queen City Av and Valley
Columbus Theater Equipment Co (The) Fred P Reynolds mgr 3d fl 11 E 5th
Colvenbach Arnold mach hand h 2613 Linden
Colver Hillary varnishmkr h 1618 Hewitt Av
Colville Frank P v pres and sales mgr The Reno-Kaetker Electric Co 610 Baymiller res Covington
—Richard P clk Procter & Gamble Co res Covington
Colvin Arthur barber wks 709 Baymiller
—Artie cook h 559 George
—Flora tel op h 168 Warner
—Geo res Hamilton County Infirmary
—Geo W lab h 1430 Freeman Av
—Jos C barber 709 Baymiller h 4426 Glenway Av
—Leonard condr h 1018 State Av
—Margaret h 955 Martin
—Margaret C nurse 15 E 9th
—Mary seamstress h rm 74, 313 Sycamore
—Mary student h 1810 Young
—Mayme seamstress h 415 Arch
—Ollie optician 28 Mercer
—Rhoda wid Thos J h 28 Mercer
—Robt engineer h 1642 Westwood Av
—Wm cementer h 1224 Bremen
—Winifred M tchr College Hill Pub School bds 1626 Linden Drive C H
Colvon May nurse s e c Reading Rd and Oak
Colwell Carrie wid Harry h 1538 Bremen
—Katherine asst timekpr 27 W Court res Lockland
—F C treas The Fulton-Colwell Co 1011 Plum h 887 Blair Av

First National Bank.

STORES VALUABLES
FOR THE
SUMMER MONTHS.

PHONE MAIN 2691.



COLWELL—Continued.

- Margery clk 2013 Branch res Lockland
- Moses D condr h flat 18, 322 W 4th
- Peter E foreman h 4723 Ward M
- Colyer Jayhue switchman h 1320 Bowman Av
- Louis S porter rms 115 E 5th
- Comack John clk rms 415 Broadway
- Comarata Tony rms flat 9, 121 E Court
- Comas Nick dishwasher h 517 Central Av
- Comberger Andrew h 616 W McMicken Av
- Mary wid B Gustav h 616 W McMicken Av
- Combes Lillie h 2132 St James Av
- Combess Clarence shoewkr h rear 312 Findlay
- Elizabeth wid Alexandria h rear 312 Findlay
- Thos Parker baseballmkr h rear 312 Findlay
- Combest Osborne fireman h 520 63d C
- Combs Albert student rms 640 W 7th
- C Hansford craneman h 5331 Washington Av P R
- Chas peddler h 1073 Wade
- Chas E clk 427 Plum h 325½ Laurel
- Chas M lineman h 2438 Eastern Av
- Earl H clk Adams Ex Co h flat 11, 14 W Court
- Elmo B helper h 2438 Eastern Av
- Grace h 1120 Fuller
- Herbert bds 526 Sycamore
- Jos packer h 1120 Fuller
- Mrs Lillie h 528 Central Av
- McKinney lab rms 2267 Eastern Av
- Matthew D division traffic supervisor W U Tel Co 141 Ingalls Bldg h 2406 Ashland Av
- Millie wid Albert h 1120 Fuller
- Pearl phone op h 1120 Fuller
- Raymond A printer h 1120 Fuller
- Thos stable boss 511 Sycamore bds 429 Arch
- Wm lab rms 323 New
- Wm E mess Adams Ex Co h flat 11, 14 W Court
- See also "Coombs"
- Comby Fred steamftr h 1529 Jones
- Rose wid Fred h 1529 Jones
- See also "Coubmy"
- Comegys Chas G atty 908 Com Trib Bldg h flat 8 The Navarre
- Comella Saverio paint mixer h 1323 Vine
- Comello Bros & Co (Gus W C, Chas W C & Frank D'Andrea) tailor shop 7th fl 505 Elm and s w c Clark and Central Av
- Chas W (C Bros) 7th fl 505 Elm h 1526 John
- Gus tailor h 2468 Paris
- Gus W (C Bros) 7th fl 505 Elm h 1416 John
- Jos fruit h 1526 John
- Comer Albert L engineer h 3618 Idlewild Av
- Celia M steno 646 Main res St Bernard
- Ellwood teamster 3237 Fredonia Av h flat 1, 3151 VanBuren Av
- Helen E bkpr 28 W 5th res St Bernard
- John clk h 555 Hopkins
- John A clk 3500 Reading Rd res St Bernard
- & Jordan (Walter C & Geo J) horse dealers 2678 Madison Rd
- Joshua bricklyr h 1069 Mound
- Julia maid 765 Ridgeway Av
- Lewis M delinquent dep County Treasurer's Office res Reading

COMER—Continued.

- Margaret cigarmkr h 1015 Hill
- Mary wid John h 555 Hopkins
- Mary wid John h 833 Carlisle Av
- Mary B steno 217 Main h 833 Carlisle Av
- Michael lab bds 958 Barr
- Nettie steno 3256 Spring Grove Av res Sharonville
- Nora cigarmkr h 1015 Hill
- Walter (C & Jordan) 2678 Madison Rd h 3537 Vista Av
- Comerford Ellen wid Michael h 624 Maryland Av
- Frank fireman h 624 Maryland Av
- John E bartdr h 1701 Pulte
- John J car insp h 1701 Pulte
- John L letter carrier Norwood Sta P O res Norwood
- Jos lab Good Samaritan Hospital
- Mary A h 624 Maryland Av
- Mary J dressmkr 2523 Moorman Av
- May dressmkr h 1701 Pulte
- Michael E clk h 1222 Plum
- Michael P foreman mach 1144 Harrison Av h 659 Sedam
- Nellie h 624 Maryland Av
- Comfort Martha steno 1606 1st Nat Bk Bldg res Covington
- Comfortl Michael lab h 2303 Boone
- Comin Harry lab bds 2104 W 6th
- Comings Katherine saleslady n w c 5th and Central Av h 817 Oak
- Edw M candy broker 207 Bell Block h 817 Oak
- Jos loan office 419 Central Av h 817 Oak
- Comisar Harry h 746 Terry
- Helen h 746 Terry
- Max student h 746 Terry
- Samuel H salesman h 746 Terry
- Comiskey Frank porter h 639 E 6th
- John miller h 639 E 6th
- Mary h 639 E 6th
- Nora wid Simon h 639 E 6th
- Sarah A saleslady 121 W 7th h 639 E 6th
- Comito Jos coachman h 1206 Walnut
- Comley John D chauffeur h 3716 Morris Pl
- Commerce Ins Co of Albany N Y 1300 1st Nat Bk Bldg
- Commerce Ins Co of Albany N Y 1407 1st Nat Bk Bldg
- Commercial Bank of Cincinnati, The Union Savings Bank & Trust Co trustee n w c 4th and Walnut
- Commercial Club Wm Cooper Procter pres A Clifford Shinkle v pres Julius Fleischmann treas Wm Harvey Anderson secy meets 3d Saturday of each month at Queen City Club
- Commercial Express Line, W K Evans com'l agt F H Bremer and Hayden W Seale trav freight agts 709 Traction Bldg
- Commercial Gazette Job Printing Co 10th fl Pugh Bldg
- Commercial Investigating Agency, Geo W Ryan mgr rm 20, 518 Walnut
- Commercial Iron Sales Co (Fred H Derfus) 853 E Front
- Commercial Motor Sales Co (The) Hilary J Berning gen mgr 937 W 8th
- Commercial Piano Repair Co Robt Thompson prop 610 John
- COMMERCIAL SAVINGS BANK (THE) OF NORWOOD.** W. E. Arnold, President; Fred Rohrscheib, Vice President; Chas. F. Seaman, Vice President; W. J. Schuh, Cashier, cor. Carthage Av. and Montgomery Road, Norwood; Phone Ridge 3059
- Commercial Service Co (The) of Milwaukee E O Golling mgr 2511 Union Central Bldg
- COMMERCIAL TRIBUNE.** The Commercial Tribune Publishing Co., Publishers, 528 Walnut
- Commercial Tribune Building 528 Walnut
- Commercial Tribune Building Co (The) E R Edwards mgr rm 908, 528 Walnut
- Commercial Tribune News Bureau John Stark mgr 528 Walnut

COMMERCIAL TRIBUNE PUBLISHING CO. (THE), Wm. F. Leath, President and Editor; J. W. Brown, Secretary and Publisher; Wm. B. Fortlage, Treasurer and Assistant Secretary; Publishers Commercial Tribune, 528 Walnut

Commercial Union Assurance Co of England 1414 1st Nat Bk Bldg

Commercial Union Assurance Co of London 1313 1st Nat Bk Bldg

Commercial Union Assurance Co of London Eng 1412 1st Nat Bk Bldg

Commercial Union Fire Ins Co of Eng rm 917, 528 Walnut

Commercial Union Fire Ins Co of N Y 1212, 1st Nat Bk Bldg

Commercial Window Cleaning Co Isadre Goodman mgr 517 Plum

Commings Walter C assembler h 6633 Lebanon C

—Wm H dyer h 6634 Lebanon C

Commiser Carrie forelady h 2015 Elm

COMMISSIONER OF BUILDINGS, Office, City Hall; Geo. E. Rendigs, Commissioner

Commodore Wm butler 320 Resor Av

Commonwealth Ins Co of N Y 1413 1st Nat Bk Bldg

Commonwealth Ins Co of N Y 1414 1st Nat Bk Bldg

Compiston Alice wid Grant h 1422 Bremen

Compressed Wood Preserving Co (The), John H Goyert pres Hugo Weisbrodt v pres Geo W Frey secy and treas, office 4665 Spring Grove Av, factory 4640 Spring Grove Av

Compton Alice wid Fred D h 140 Lyon

—Burriss lab h 6206 Desmond M

—Castel driver h 907 Barr

—Edward lab h 247 St Peters

—Edward porter h 525 W 5th

—Eliza wid Wallace h 414 Olliver

—Elmer student bds 1513 Baymiller

—F Russell office mgr 1605 Union Trust Bldg h 140 Lyon

—Geo A with The John Shillito Co rms flat 5, 204 W 8th

—Geo W cement finisher h 5333 Owasco M

—Harry pianowkr h 615 Eden Park Entrance

—Harry D clk h 140 Lyon

—John lab rms 703 Carlisle Av

—Julia domestic h 620 W 4th

—Lillie seamstress h 907 Barr

—Margaret E wid Jas h 2114 Eastern Av

—Mary domestic h 620 W 4th

—Mitchell capmkr h 4240 Brookside

—Rose wid Thos h 907 Barr

—Wm driver h 834 Clinton

—Wm painter h 1539 Cutter

—Wm E insp h 2114 Eastern Av

—Wm R Co of St Louis, Walter H Silverman representative, bonds 1206 1st Nat Bk Bldg

—Willie seamstress h 907 Barr

Computing Scale & Fixture Co Fred A Knowles mgr 303 E 4th

Comstock Mrs Edna G saleslady Irwin Cloak Co h flat 27, 204 W 8th

—Edward shoewkr rms 108 14th

—Harry W (Evanston Garage Co) 3421 Montgomery Rd h flat 31 St Leger Flats

—Herbert C tel op W U Tel Co h flat 27, 204 W 8th

—T F waiter rms 411 E 3d

Comtalo John shoemkr h 355 E 3d

Conahan Chas E clk h 1216 W 8th

—Jas W engr h 1216 W 8th

—May clk 300 W Court h 1216 W 8th

—Wm H carr trimmer h 1216 W 8th

Conant Carriage Woodwork Co (The) E W Conant pres and treas A J Kaiser secy 1112 Oehler

—Chas harnessmkr rms 703 W 4th

—Clara wid John A h 5711 Peabody Av M

—E W pres and treas The Conant Carriage Woodwork Co 1112 Oehler res Loveland

—J A mgr Apex Feature Service 2d fl 504 Elm

—Raymond Dist supt n w c Canal and Race res Covington

Conard Gideon molder h 3029 Maple Av P R

—J Wm cementwkr h 3029 Maple Av P R

JAPAN AND CHINA VIA PACIFIC PORTS.

ARRANGEMENTS MADE TO GO IN PARTY
OR INDEPENDENT, BY

First National Bank, Cincinnati,
S. E. Cor. Fourth and Walnut, Phone Main 2691.

CONARD—Continued.

—Walter carp h 3029 Maple Av P R

Conaway Benj H creditman 654 Main h 103 Mason

—John B mach hand h 2873 Minot Av O

Conannon David P dep insp div of Work-shops and Factories Inspection Cin'ti Branch Industrial Commission of Ohio 3d fl n w c 3d and Walnut h flat 3, 323 Mill

—Edward C clk h 736 W 8th

—Ella (wid Michael) shoewkr h 1739 Jester

—John ironwkr h flat 3, 323 Mill

—Maggie shoewkr h 3750 Pennsylvania Av

—Martin F special agt National Relief Assurance Co of Phila rm 715, 528 Walnut h 1212 Linn

—Mary wid Michael h 736 W 8th

—Stella M cashr h 736 W 8th

—Thos C foreman h 736 W 8th

—Wm clk 411 Richmond h 1212 Linn

Conclin Walter L leaf tobacco 35 Walnut res Newport

Concordia Fire Ins Co of Milwaukee 1309 1st Nat Bk Bldg

Concordia Fire Ins Co of Milwaukee Wis 1208 1st Nat Bk Bldg

Concordia Fire Ins Co of Milwaukee 1418 1st Nat Bk Bldg

CONCRETE CINDER COMPANY (THE), Coal Cinders in Unlimited Quantities, Union Trust Bldg; Telephone Main 774

Concrete Steel Retaining Wall Co, F A Bone mgr 2633 Cleinview Av

Conda Marku lab bds 2001 Central Av

—Nicolai lab bds 1940 Central Av

Condani Pol lab h 1957 Central Av

Condiff Thos lab h 24 E Liberty

Condit Arthur T tchr Westwood Pub School h flat G 35 E McMillan

Condo Drayage Co (Jos W Condo) 111 E Front

—Geo W bricklyr h 3108 Borrman Av

—Gertrude steno h 3108 Borrman Av

—Jos W (Condo Drayage Co) 111 E Front h 565 Delta Av

—Robt M bkpr 5 E Pearl h 951 Hill

—Stewart bricklyr h 1015 St Gregory

Condon Chas J bkpr s w c 4th and Plum h 353 Baum

—Geo lab h 3155 Syracuse

—Harry P solicitor h 353 Baum

—J K tchr Hughes High School res Norwood

—Jas meatctr bds 4112 Hamilton Av

—Jos L clk 2d fl 228 E 5th h 353 Baum

—Laura A steno 437 Eggleston Av h 353 Baum

—Mrs M M h 450 Pioneer

—Margaret steno 209 E Court h 221 E Liberty

—Maurice h 3451 Trimble Av

—May steno 209 E Court h 221 E Liberty

—Michael letter carrier P O h 353 Baum

—Michael J porter h n w c Hunt and Sycamore

—Morris M teamster 423 Lawrence rms Dakota Hotel

—Randall J supt of schools office City Hall h 3818 Winding Way

—Rose clk h 353 Baum

—Thos checkman Palace Hotel res Covington

—Wm driver h 221 E Liberty

—Wm paperctr h 1714 Western Av

—Wm J supt 2062 Reading Rd h 2517 Hemlock

—Wm P carp h 221 E Liberty

Condren Michael chauffeur h w s Edwards Rd opp Belcamp Lane

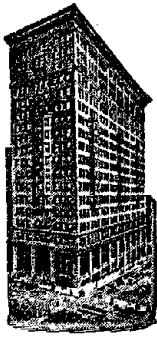

First National Bank.

Safe Deposit Boxes
on Ground Floor.

PHONE MAIN 2691.

CONDRON.

- Condron Jos auto trimmer h 1255 Richmond
- M Rosalia dep clk Probate Court h 440 Ludlow Av
- Margaret R h 1255 Richmond
- Mary A h 1255 Richmond
- Michael coachman 2414 Grandin Rd
- Michael insp h flat 14 junce Markbreit Av and Allston O
- Patrick chauffeur 3003 Reading Rd
- Condy Michael lab h 7217 Carthage Pike C
- Cone Albert W transferrer h 1805 Freeman Av
- Export & Commission Co of Greensboro N C, Herbert Lee representative rm 514, 414 Walnut
- Frank B phys h flat K, 2723 Euclid Av
- J Harry supt h flat 9 Haydock Bldg
- Jas H porter h 1518 Central Av
- Jos ticket seller 941 E McMillan h 2234 Gilbert Av
- Maude tchr Dyer School bds The Glencoe
- Phillip student h flat 9 Haydock Bldg
- Purl M clk 2014 Freeman Av h flat 7 n e c Reading Rd and Cleveland Av

CONE STEPHEN E.,

- Physician and Surgeon, Office, 833 Union Trust Bldg; Office Hours: 1 to 3 p. m.; Telephone Main 2192; Residence, 194 E. McMillan; Phone Avon 2462—Y
 - Wm G jeweler h sec c Madison Rd and Gilmore Av O
- See also "Coan," "Coen," "Cohen" and "Cohr"

- Conelly Blanche C h 3548 Purdue
 - Edward clk bds 540 W 7th
 - Geneva clk The Bradstreet Co h 3548 Purdue
 - Mamie wid Jas h 3548 Purdue
 - May clk h 3548 Purdue
 - Wm E elect'n h 3548 Purdue
- See also "Connelly"
- Conen Conrad grocery sec c Linn and Barr h 775 Barr
 - Conerdy Matilda maid rms 814 Walnut
 - Cones Julius clk 612 1st Nat Bk Bldg h 3506 Boudinot Av
 - Louis E painter h 3506 Boudinot Av
 - Thos R condr h 2158 Staebler
 - Coney Alice B h 31 E McMillan
 - Carrle H h 31 E McMillan
 - Emma (wid D Frank) janitress h 738 Betts
 - Frank potter h 738 Betts
 - Grace H tchr Dyer School h 31 E McMillan
 - Harry railroader h 738 Betts
 - Island, Kellogg Av and Three-Mile Rd California
 - Island Co (The) Chas G Brooks pres J W Peck v pres A F Maish secy Geo A Brooks treas 1011 1st Nat Bk Bldg
 - Island Park Co (The) Chas G Brooks pres J W Peck v pres A F Maish secy Geo A Brooks treas 1011 1st Nat Bk Bldg
 - Island Whariboat foot of Broadway, John F Cromley supt
 - R H secy The Moores-Coney Co 9th fl 111 E 4th h flat 4, 3335 Burnet Av
 - W W pres The Moores-Coney Co 9th fl 111 E 4th, also pres The Ware Sand & Gravel Co ft of Baymiller h 31 E McMillan

Confectioners' Review (Monthly) Confectioners' Review Pub Co (Inc) pubs 403 Johnston Bldg, M J Keefe gen mgr

CONFECTIONERS—Continued.

- Confectioners' Review Publishing Co (Inc) M J Keefe gen mgr, pubs Confectioners' Review 403 Johnston Bldg
 - Congdon Alvin J mach hand h 146 Parker
 - Cora T saleslady 112 W 4th h 146 Parker
 - Laura V saleslady h 146 Parker
 - Conger J T florist 8400 Anthony Wayne Av h 8408 Anthony Wayne Av H
 - Jennie nurse 8461 Anthony Wayne Av H
 - Martha C wid Robt h 8461 Anthony Wayne Av H
 - Milton G phys 4239 Hamilton Av
 - Congo Tire Co Harry R House mgr n w c Park Av and McMillan
 - Congregation Agudesz Achim sec c Apple and Vandalia Av
 - Congress A (C Bros & Co) 1302 Linn h 422 Armory Av
 - Bros & Co (A C & H C) hat mfrs 1302 Linn
 - H (C Bros & Co) 1302 Linn h 442 Armory Av
 - Congrove Clyde bkpr h 2036 Eastern Av
 - Louis U mill foreman 1739 Eastern Av h 2036 Eastern Av
 - Coniff Edward A clk h 727 W 7th
 - Hannah cigarmkr h 727 W 7th
 - Kate wid Thos h 727 W 7th
 - Mary cigarmkr h 727 W 7th
 - Michael I bellman h 1015 Linn
 - Thos mess h 727 W 7th
 - Conigliaro Frank clk 131 W 6th h flat 5, 521½ W 6th
 - Coniglio Ignatz salesman 204 W 6th h 248 W 6th
 - Conklin Chas houseman rms 412 E 2d
 - Chas M foreman 328 W 7th h 943 Summit Av
 - Guy trav salesman 21 W 3d
 - Mary res Hamilton County Infirmary
 - Murray S salesman 337 W 5th h 538 Conside Av
 - Wm B elev op h flat 4, 2715 Eden Av
 - Wm J janitor h flat 4, 2715 Eden Av
 - Conkling-Armstrong Terra Cotta Co of Phila 609 2d Nat Bk Bldg
 - Conkling C M secy and treas The E A Conkling Box Co 2001 Reading Rd h 949 Lenox Pl
 - Cornelia M wid E A h 949 Lenox Pl
 - E A pres The E A Conkling Box Co 2001 Reading Rd h 3875 Dakota Av
 - The E A Box Co, E A Conkling pres C M Conkling secy and treas B M Smith v pres and gen mgr 2001 Reading Rd
 - Frank A secy and treas The Korn-Conkling Co n w c Spring Grove Av and Platt Av h 1818 Hewitt Av
- ### CONKLING H. J.,
- Sewer Pipe, Fire Brick, Cement, Plaster and Lime; Office and Yard, Gilbert Av. near Court st.; Telephones Canal 2030 and Canal 2031; Residence, Flat 4, Somerseset Bldg
 - Helen wid Wm W h 2535 Ashland Av
 - Conley Albert C mailer h flat 6, 903 Linn
 - Andrew lab h 1015 Kossuth
 - Andrew J printer h 2629 Moormann Av
 - Anna wid Clifford h 318 Findlay
 - Anna D clk car acct CNO&TPRY res Ludlow, Ky
 - Anna M bkpr s w c 5th and Walnut bds 325 Broadway
 - Arthur E fireman h 3495 Leland Av
 - Arthur J chauffeur 117 E 4th
 - Bridget wid Patrick rms 1217 John
 - Mrs Clara forelady sewing dept 300 Pike res Dayton Ky
 - Cornelia printer wks Cincinnati Enquirer
 - Dennis student h 1810 Young
 - Mrs Effie dressmkr 208 E 13th
 - Ethel h 3495 Leland Av
 - Fannie G tchr Washburn School h 2108 Fulton Av
 - Frank bricklyr h 1609 Race
 - Geo W clk h 1111 Bank
 - Guy fireman h 3291 Southside Av
 - Mrs H E chiroprapist 1112 Myrtle Av
 - Jas clk s w c Pearl and Elm h 3929 Borden
 - Jas A switchman h 903 W 5th
 - Jas F foreman packer City Work House h 2805 Colerain Av

CONLEY—Continued.

- Jerry P h 1619 Kemper Lane
- Jesse A condr h 3495 Leland Av
- Jesse E condr h 2571 Liddell
- Jessie h 3495 Leland Av
- John mgr 538 W 5th rms 418 Smith
- John E salesman rms 118 Garfield Pl
- John H lab rms 2320 Boone
- Mrs Kate h 2149 Gilbert Av
- Margaret wid Wm h flat 6, 903 Linn
- Marion stable boss 1022 Cutter
- Martin lab rms 748 W 8th
- Mary tchr W H Morgan School h 2108 Fulton Av
- Minerva clk car acct CNO&TPRy res Ludlow Ky
- Nace foreman s w c 4th and Plum res Covington
- Mrs Nannie laundress rms 331 Smith
- Orville R student h 2435 McMicken Av
- Rachel h 3495 Leland Av
- Robt O carp 2352 Gilbert Av
- Robt G secy The W B Carpenter Co 422 Main h 3544 Hudson Av
- Russell clk 900 Broadway res Covington
- Theo elev op h 334 Hunt
- Wm rms 423 W 7th
- ☞ See also "Conly," "Connelly" and "Conolly"
- Conlin Dena wid Michael h flat 3 rear 640 Main
- Wm lab rms 707 Main
- Conlon Anna dressmkr h 1236 Budd
- Anna h 1319 E 3d
- Bridget wid Jas h 1346 E 3d
- Catherine wid Patrick h 1236 Budd
- Chas M mach h 1344 E 3d
- Chas W car cleaner h 1319 E 3d
- Edward buffer h 1236 Budd
- Elizabeth A saleslady h 1346 E 3d
- Harry police h 1307 E 3d
- Harry J clk h 1346 E 3d
- Jas yd clk h 3287 Beresford Av
- Jas A mach h 1346 E 3d
- John A clk PCC&StLRy Ky Freight Office h 543 Dandridge
- John C foreman packer sec 12th and Plum h 1117 Gilsey Av
- John J assessment clk City Auditor's Office h 1346 E 3d
- John S yd clk PCC&StLRy opp Wortman h 5008 Leonard
- Jos E pressman h 2923 Minot Av Oakley
- Margaret forelady h 1236 Budd
- Mary clk h 1236 Budd
- Mary wid Patrick h 1319 E 3d
- Mary E clk 1739 Eastern Av h 701 Delta Av
- Michael metalwkr h 1238 Budd
- Thos kitchenman Palace Hotel
- Thos J clk 902 1st Nat Bk Bldg h 2921 Minot Av O
- Wm F shoemkr h 1319 E 3d
- ☞ See also "Conlin"
- Conly Chas B salesman 438 Race h 941 Hawthorne Av
- John A clk CNO&TPRy Local Freight Depot h 3192 Hillside Av
- Walter A condr h 3016 W 6th
- ☞ See also "Connolly"
- Conn Carrie milliner rms 1025 Freeman Av
- Chas A fresco painter h 6014 Bramble Av M
- Ellsworth G piano tuner h 6014 Bramble Av M
- Emma wid John E h 912 Hawthorne Av
- Fred K pres The Bayou Land & Lumber Co rm 302, 104 W 4th
- Gertrude clk comptroller's office CNO&TPRy res Cheviot
- Gladys L clk 4830 Whetsel Av M h 6014 Bramble Av M
- Harold steno 53 Ingalls Bldg bds 1562 St Leger Pl
- Hilda E phone op h 6014 Bramble Av M
- Joseph E foreman h flat 4 s w c Chase Av and Kirby Av
- Pierce condr h 1701 Highland Av
- Wm C engineer h flat 4 s w c Chase Av and Kirby Av
- Wm E art glass ctr h 1613 Linn
- Wm R chief clk 525 W 4th h 213 W 70th C

COOK'S TOURS

70 Yearly to Europe.

First National Bank, Cincinnati,
S. E. Cor. Fourth and Walnut, Phone Main 2691.
ONLY AGENT.

CONNAUGHTON.

- Connaughton Margaret cook bds 4746 Spring Grove Av
- Connecticut Fire Ins Co of Hartford Conn rm 405, 519 Main
- Connecticut Fire Ins Co of Hartford Conn Stanley Spragens gen agt rm 1014, 414 Walnut
- Connecticut Fire Ins Co of Hartford Conn rm 1006, 528 Walnut
- Connecticut Fire Ins Co of Hartford Conn rm 1007, 528 Walnut
- Connecticut Fire Ins Co of Hartford Conn 136 E 4th
- Connecticut Fire Ins Co of Hartford Conn rm 23, 330 W 9th
- Connecticut General Life Ins Co of Hartford Conn 1219 1st Nat Bk Bldg
- CONNECTICUT MUTUAL LIFE INSURANCE CO. OF HARTFORD, CONN.,** Henry T. Saunders, General Agent, Office, 1204 Traction Bldg; Telephone Main 998
- Connecticut Mutual Life Ins Co of Hartford Conn 704 Traction Bldg
- Conneighton Edward yard mgr n w c 8th and Horne res St Bernard
- P H lumber insp The Midland Lumber Co res Norwood
- Connell Anna h 4243 Fergus
- Barbara wid John h 2433 Bloom
- Catherine phone op h 2433 Bloom
- Chas R police h 994 E 3d
- Geo E cutter h 3210 Brotherton Rd Oakley
- Henry J painter h 2433 Bloom
- J W secy Valley Packing Co 3673 Colerain Av h 4243 Kirby Av
- Jas mach h 1038 Freeman Av
- Jas H mgr W U Tel Co sec Reading Rd and Hutchins Av h 1728 Holloway Av
- John lab h 1420 Apjones
- M J pres and treas The Catholic Circulation Service Co rm 207, 123 E 6th h 638 Prospect Pl
- Martin J teamster h 2433 Bloom
- Mary wid Edward h 838 W 4th
- Michael pipeftr h 324 Kilgour
- Myrtle clk restaurant CH&D Pass Depot rms 306 Central Av
- Rose h 1420 Apjones
- Thos J mach h 833 Barr
- Walter lineman rms 518 Richmond
- Wm contr rms 724 Mellwood Av
- Wm W proofreader Cin'ti Enquirer h flat A 1228 Vine
- ☞ See also "McConnell," "MacConnell" and "O'Connell"
- Connelley Fred trav supt 337 W 5th res Newport
- Connelly A J salesman 1911 Union Central Bldg res Newport
- Mrs Anna h 621 E 6th
- Anna clk Cip'ti & Suburban Bell Telephone Co h 523 E 3d
- Anne wid Patrick h 906 Elberon Av
- Bartley capt Fire Co No 4 h 1411 Main
- Benj lab h 219 E 12th
- Blanche C cashr Hotel Gibson h 3548 Purdue Av
- Catherine h 1008 Celestial
- Chas A lab h 601 E Pearl
- Chas C trav salesman h flat 2, 31 Garfield Pl
- Clara clk h 1405 Gladstone Av
- Dolly clk 703 1st Nat Bk Bldg h 523 E 3d
- E J clk n w c 3d and Mill rms 540 W 7th
- Fannie h 225 Worth
- Frances saleslady h 1405 Gladstone Av
- Galvin M foreman h 1304 Main
- Geo K trav salesman The Donhoff & Joyce Co res Newport

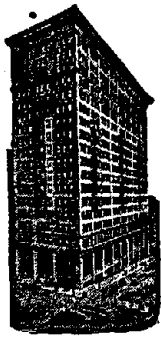

FIRST NATIONAL BANK.

S. E. Cor. FOURTH and WALNUT.
Phone Main 2691.

SAFE DEPOSIT BOXES,
\$3.00 and up.

CONNELLY—Continued.

- H B collector h 1302 Vine
- Mrs Harry costumer 1302 Vine
- Harry E h 2851 Eastern Av
- Harry E driver rms 412 W 4th
- Jas lamp lighter h 517 Glenwood Av
- Jas millwright bds 3300 Montgomery Rd
- Jas operator Mullen's Detective Agency h 231 Lawrence
- Jas shoewkr h 621 E 6th
- Jas jr shoewkr h 621 E 6th
- Jas C clk Union Central Life Ins Co rms 5 E 9th
- Jas H contr h 636 W 8th
- John res Little Sisters of the Poor, Riddl. Rd
- John contr h 636 W 8th
- John dep Sheriff's Office h 226 Ludlow
- John insp engr dept Dept of Public Service h 523 E 3d
- John mgr Calvert Lithographing Co 818 Union Trust Bldg h 1340 Herschel Av
- John waiter rms 341 W 5th
- John B poultry raiser h 542 Missouri Av
- John E h 1363 Myrtle Av
- John F city fireman h 2406 Fairview Av
- John J boilerkr h 5208 Whetsel Av M
- Lizzie seamstress h 225 Worth
- Mabel saleslady 1133 Main h 263 Pike
- Mallie wid Chas J h 1305 Main
- Margaret h 906 Elberon Av
- Margaret wid Jas h 1405 Gladstone Av
- Margaret M steno h 338 Kilgour
- Marie M clk 9th fl 31 E 4th res Ludlow Ky
- Martin cooper h 338 Kilgour
- Mary wid Valentine h 517 Glenwood Av
- May h 636 W 8th.
- Michael teamster rms 826 Livingston
- Michael J jr insp engr dept Dept of Public Service h 636 W 8th
- Michael J sr contr h 636 W 8th
- Minnie maid Hotel Havlin
- Patrick diectr h 2719 Minot Av O
- Ralph G h 219 E 12th
- Richard caterer 414 Richmond
- Robt E clk h 414 Richmond
- Robt F clk PCC&StLRy Pendleton Shops h 338 Kilgour
- Thos J plumber h 636 W 8th
- Wm pressfeeder h 5208 Whetsel Av M
- Wm shoewkr h 406 W Liberty
- Wm J bkbinder h 904 Richmond
- Winnie clk h 1405 Gladstone Av
- Connellon Mary dressmkr h 1218 Vine
- Connely Anna wid Andrew h 809 Betts
- Edith H wid John M h 3323 Southside Av
- Harold helper h 1863 Clarion Av
- Mamie dipper h 809 Betts
- Terrence res Home for the Aged Poor Florence Av
- Thos T carp Builders' & Traders' Exchange h 1863 Clarion Av
- Walter F brakeman h 3323 Southside Av
- Wm Marion brakeman h 3323 Southside Av
- See also "Conely," "Conley," "Conly" and "Connolly"
- Connema Edward J letter carrier Sta N, P O h 434 Purcell Av
- Conner A R phys flat 2, 16 E 7th
- Anna E wid Chas F h 2210 Florence Av
- Anna L treas The Credit Mercantile Assn rm 201, 519 Main res Covington
- Anna M bkpr 801 Race h 1644 Palm Av
- Arthur B salesman 2613 Spring Grove Av res Columbus O

CONNER—Continued.

- Carlton N junior engineer 416 P O Bldg rms 2134 Sinton Av
- Mrs Carrie scrub girl Burnet House
- Chas R uphol wks 22 W 4th
- Clarence police h 1409 Elm
- Clarence L clk s w c Harrison Av and Patterson h 4711 North Edgewood Av
- Clark laster h 225 E 12th
- Cornelius billiards 513 Elm h 1032 Pine
- Daniel trav salesman h 441 E 5th
- Dorothea wid Hiram h 2243 Vine
- Edgar clk 578 W 6th h 1032 Pine
- Edith V artist flat 8, 519 Race
- Elizabeth dressmkr h 750 W 7th
- Ellen wid John h 3357 Mississippi
- Emma wid Wm G h 18 E 9th
- Frank J h 627 Broadway
- Harry E musician h 229 Kinsey Av
- Harvey S pilot h 110 64th C
- Hattie dressmkr rms 829 Barr
- Henry L asst chief clk R M S h 2546 Ingleside Av
- Ivy clk h 2210 Florence Av
- Jas M abstractor rm 211 s w c 3d and Central Av res Newport
- Jas M car insp h 735 Burns
- Jas M jr mach h 735 Burns
- Rev Jas R h 3242 Gilbert Av
- Jennie E wid John R h 3132 Walworth Av
- Jessie cashr 30 E 4th h 1318 Race
- Jessie student h 108 W 9th
- John mach hand h 3357 Mississippi
- John C police h 627 Broadway
- John E adv solicitor Cincinnati Directory Office h flat 1, 1205 Central Av
- John R floor mgr 10 W 5th res Covington
- Mrs John S wid bds Burnet House
- Jos lab h 3357 Mississippi
- Julia wid David h 3502 Hillside Av
- Kirby salesman W R Crawford & Co h 1625 Carll
- Leland K clk The Procter & Gamble Co h 4711 North Edgewood Av W P
- Leonard clk 513 Elm h 1032 Pine
- Lucy M steno 2d fl 316 Main res Covington
- Mary dressmkr h 1638 Palm Av
- Mary A osteopath rm 406, 104 W 4th h flat 14, 2106 Sinton Av
- Mary E dressmkr h 627 Broadway
- May S tchr h 3242 Gilbert Av
- Michael lab h 330 Oregon
- Minerva wid Jerome h flat 8, 519 Race
- Minnie h 3242 Gilbert Av
- Myrtle nurse 208 W 12th
- Myrtle J vocal tchr 4711 North Edgewood Av W P
- Oliver E real est 1520 Union Trust Bldg h 8321 Woodbine Av H
- Oliver E jr mining engr 1520 Union Trust Bldg h 8321 Woodbine Av H
- Otis auto repairer h 18 E 9th
- Pearl K clk The Bradstreet Co h 1625 Carll
- R Price city mgr The Coney Island Park Co and The Coney Island Co 1011 1st Nat Bk Bldg res Covington
- Raymond C shoewkr h 836 Hopkins
- Rebecca wid Samuel laundress h 823 Hopkins
- Rose dressmkr h 1638 Palm Av
- Ruby M steno 1002 1st Nat Bk Bldg res Bellevue Ky
- Thos J contr h 1618 Glen Parker Av
- See also "Connor" and "O'Conner"
- Conners Albert teamster h 422 Reading Rd
- Allen lather h 529 Channing
- Anna M steno h 1644 Palm Av
- Chas M elect'n h 957 Fairbanks Av
- Daniel asst stockkpr 300 Pike h 243 Lawrence
- Eleanor clk Hotel Gibson h 529 Channing
- Elizabeth wid John h 2700 Reading Rd
- Fannie steno n w c 14th and Plum h 529 Channing
- Geo actor bds 422 W 7th
- Geo J h 1644 Palm Av
- Harry A steamftr h 1638 Chase Av
- Hattie h 3713 Dirr
- Helen pressfeeder h 1746 Sycamore
- Helen A steno 1001 Andrews Bldg h 404 Culvert
- Jas bkpr h 243 Lawrence

CONNERS—Continued.

- Jerry police h 529 Channing
- John prop Queen City Steam Heating Co 1644 Palm Av
- John salesman 2259 Gilbert Av h 1047 Rittenhouse
- John jr steamftr h 1644 Palm Av
- John Edward clk h 2835 Lehman Rd
- John H bkpr 132 E 3d h 434 E 3d
- John I lab h 350 Baum
- Kate wid Daniel h 243 Lawrence
- Louise wid John h 1746 Sycamore
- M Cecilia saleslady 15 W 4th h 1644 Palm Av
- Margaret L h 634 June
- Martha h 2910 Reading Rd
- Martin lab rms 445 E 5th
- Mary h 529 Channing
- Mary h 110 Eldorado Av California
- Mary clk 221 E Court h 404 Culvert
- Mary wid Thos h 404 Culvert
- Mary A notions 662 Freeman Av h 2835 Lehman Rd
- Michael lunch rm 4712 Marburg Av Oakley
- Michael F elect'n h 957 Fairbanks Av
- Nettie (wid) cigarmkr h 1708 Main
- Patrick teamster h 422 Reading Rd
- R E foreman mach 613 Eggleston Av res Covington
- Raymond J clk Dennison Hotel h 961 Paradome
- Richard J stockkpr h 2835 Lehman Rd
- Robt cutter h 1746 Sycamore
- Thos E far h 110 Eldorado Av California
- Thos E porter h 2835 Lehman Rd
- Wm bollermkr h 222 Pike
- Wm driver bds 4800 Spring Grove Av
- Wm foreman printing dept n w c Front and Main res Covington
- Wm trucker rms 246 Pike
- See also "Connors"
- Connerton Emilie wid Thos h 1927 Elm
- Connerty Mathew teamster h 423 Boal
- Connett Alda steno n e c 74th and Lebanon C h 206 W 69th C
- Clarence H springmkr h 206 W 69th C
- Geo clk h 782 E 6th
- Granville painter 206 W 69th C
- Harry G printer h 1328 Walnut
- Jennie clk Adams Ex Co h 782 E 6th
- Johanna wid Malvern D h 782 E 6th
- Conniar Isabella wid Geo W h 5003 Camargo Pike M
- Connick Patrick J carp 2220 Florence Av
- Walter P city fireman h 1210 Loudon Av
- Connihan John shoemkr rms 115 E 5th
- Connley Jas D marblewkr rms 508 W 9th
- Jos bartdr rms 508 W 9th
- Patrick barber h 1213 Central Av
- Connolly Albert paper ruler h 435 Pioneer
- Albert J student h 543 Milton
- Anna packer h 2631 Ring Pl
- Anna wid Thos h flat 1, 435 John
- Anna B bkpr 3d fl 143 E 3d res Norwood
- Anna M clk W U Tel Co h 543 Milton
- Bessie clk 526 Sycamore h 750 E 6th
- Chas J bkbr h 920 Riverview Pl
- Cornelius F h 750 E 6th
- Edward A bookbinder wks 422 Main
- Edward C dep collector U S Int Rev Office h 751 Morgan
- Elizabeth milliner h 1040 McPherson Av
- Ellen h 412 E 12th
- Ellen h 435 Pioneer
- Emma F attendant Pub Lib rms 415 Broadway
- Ethel M clk Pub Lib h 3334 Wabash Av
- Frank T clk n w c Race and Canal h 2627 Ashland Av
- Genevieve steno 511 Sycamore h 435 Pioneer
- Geo M chauffeur h 1040 McPherson Av
- Jas phone op City Water Works h flat B 912 Grand Av
- Jas A clk 3d fl 18 W 7th h 435 Pioneer
- Jennie wid Michael h 1616 Dudley
- John B molder h 1040 McPherson Av
- John J trav salesman 316 Race h 2149 East Hill Av
- John M pressfeeder h 750 E 6th
- John M steno 2015 Union Central Bldg res Norwood

**SOUTH AFRICAN PORTS
AGENCY UNION CASTLE LINE.**

**First National Bank, Cincinnati,
S. E. Cor. Fourth and Walnut, Phone Main 2691.**

CONNOLLY—Continued.

- John T foreman foundry dept The Monitor Stove & Range Co res Norwood
- Jos L mach h 1252 Gilsey Av
- Jos P soliciting freight agt St Louis Southwestern Ry (Cotton Belt Route) 410 Traction Bldg res Norwood
- Leander R chauffeur h 1040 McPherson Av
- Leo clk h 435 Pioneer
- Margaret bkpr h 751 Morgan
- Margaret wid Timothy h 750 E 6th
- Maria wid Hugh h 2631 Ring Pl
- Martin mach rms 449 Pioneer
- Mary office lady 1008 Union Central Bldg res Norwood
- Mary wid John K h 751 Morgan
- Mary wid Jos h 3439 Price Av
- Mary A dressmkr 751 Morgan
- Michael solicitor h 435 Pioneer
- Nellie h 750 E 6th
- CONNOLLY PAUL V.,**
(Burch, Peters & C.) Attorney at Law. Office, 703 to 705 First National Bank Bldg; Telephones Main 861 and 862; Residence, 2626 Gilbert Av
- Peter M waiter h 308 Ellen
- Roy apprentice h 3334 Wabash Av
- Thos liquors s w c 6th and Main h 750 E 6th
- Thos J clk h 435 Pioneer
- Viola waitress rms 320 Broadway
- Walter J night chief op W U Tel Co h 543 Milton
- Walter J jr actor h 543 Milton
- Walter N mach h 1604 Freeman Av
- Wm B rodman engr dept Dept of Public Service h 543 Milton
- Wm E helper h 3334 Wabash Av
- Wm P painter h 1028 Wade
- Wm T printer h 3334 Wabash Av
- See also "Conley," "Conly" and "Connelly"
- Connor Alice M steno n w c 8th and Eggleston Av h 1002 Celestial
- Amelia wid Jas jr h 3222 Warsaw Av
- Ann wid Maurice h 3253 Eastern Av
- Anna laundress h 518 Hannibal
- Anna wid Michael h 12 Faulkner
- Antoinette M secy to supt The Bradstreet Co h flat 1, 29 W McMillan
- Bridget wid John h 420 E 4th
- Dennis C student h 1710 Esmonde
- Edward lab h 3253 Eastern Av
- Edward J yd clk n w c Harriet and CH&D Ry h 1035 W 8th
- Mrs Elizabeth at restaurant CH&DRy Pass Depot bds Sterling Hotel
- Fred N insp h 2545 Cleinview Av
- Geo mach h 321 Hunt
- Geo A clk PCC&StL Ry Freight Office res Norwood
- Harry R yard clk n w c Harriet and CH&DRy h 711 Freeman Av
- J B postal clk R M S res Hamilton
- Jas mach h 2 w s Lewis
- Jas D lab h 3253 Eastern Av
- Jas F saloon 3020 Harrison Av
- Jas W cond'r h 6010 Bramble Av M
- John res Little Sisters of the Poor Riddle Rd
- John lab h 3253 Eastern Av
- John lineman h 336 Kilgour
- John trav salesman rms 128 Garfield Pl
- John P engineer h 1710 Esmonde
- John W bkpr 10 W 5th h 1517 Lincoln Av
- Mrs Lavina h 1002 Celestial
- Leonard A clk h 3562 Burch Av
- Mamie clk restaurant CH&DRy Pass Depot bds Sterling Hotel



FIRST NATIONAL BANK,

**SOUTH-EAST CORNER
FOURTH and WALNUT**

PHONE MAIN 2691.

CONNOR—Continued.

- Marie clk h 133½ Sycamore
- Marie steno 1002 Central Av res Arlington Heights
- Mary E wid Chas A h 29 W McMillan
- Michael porter h 2166 Western Av
- Nora domestic s w c Glenway Av and Beech Av
- P W commercial agt Illinois Central Ry 418 Walnut h 809 Lincoln Av
- Peter M sales mgr The Ross-Moyer Mfg Co 710 Broadway h 3404 Bishop
- Ray mach h 223 E 12th
- Samuel woodwkr rms 1550 Baymiller
- Mrs Varina M steno n w c Elm and Commerce res Norwood
- W H gen agt Union Pacific System 411 Walnut res Wyoming
- Wallace B plant chief construction dept s e c 4th and Hammond res Norwood
- ☞ See also "Conner" and "O'Connor"
- Connors Albert buffer h 1026 W 9th
- Alice wid John h 4104 Fergus
- Annie cook bds 416 Broadway
- Carrie wid Patrick J h 1026 W 9th
- Catherine F saleslady 15 W 4th h 902 Hopkins
- Delia wid Jas W h 633 E 5th
- Edward brasswkr h 902 Hopkins
- Edward guard h 1332 Cutter
- Edward lab h 1030 W 6th
- Edward painter h 1336 Baymiller
- Edward teamster h 2278 Spring Grove Av
- Edward J bkpr 1050 Findlay h 2573 McMicken Av
- Ella wid John h 823 Whittier
- Jas clk h 1084 Willstach
- Jas C shoctr h 424 Strafer
- John lab rms 614½ Walnut
- John shoemkr h 543 E 5th
- John stockkpr 819 Vine h 902 Hopkins
- John A capt Fire Co No 27 h 3009 Marshall Av
- John A jr salesman h 3009 Marshall Av
- Leonard lab h 836 Carlisle Av
- Margaret rms 521 David
- Margaret res Home for the Aged Poor. Florence Av
- Maurice mach h 2273 Bogen
- May G music tchr 3009 Marshall Av
- Robt lab h 562 Freeman Av
- Rose phone op h 2332 Symmes
- Thos driver h 710 Barr
- Thos lab h 3546 Haven
- Thos shoemkr h 543 E 5th
- Thos jr lab h 3546 Haven
- Thos A driver h 2278 Spring Grove Av
- Thos F police rms 18 E 7th
- Thos J cook h 440 Strafer
- Wm mach h 1331 E 3d
- Wm watchman h 1026 W 9th
- Wm J lineman h 1621 Race
- ☞ See also "Conners"
- Conover Chas W asst mgr perfume dept s w c Spring Grove Av and Alfred h flat 2, 1604 Chase Av
- Clyde W lineman h 4919 Jameson M
- Grant painter h 1306 Main
- Harland lieut of police B&OSWRR rm 7, s w c 3d and Central Av h 2254 Spring Grove Av
- Mrs Jane h 3213 Eastern Av
- Leonidas clk rms 906 Vine
- Nathan A woodwkr h 1917 Lehigh al Mt W

CONOVER—Continued.

- Ray W postal clk R M S
- Raymond C bkpr 1002 1st Nat Bk Bldg res Norwood
- Walter A meatctr 3241 Woodburn Av res Norwood
- Walter R postal clk R M S
- Wm W lab h 4007 Hamilton Av
- Conrad (The) 18 W 7th
- Adam lab rms 1516 Vine
- Adolph lab h 413 Findlay
- Albert J clk s e c 3d and Rose h 1227 Bates Av
- Alma L clk s w c York and McLean Av h 917 Seton Av
- Amanda bkpr 1708 Western Av h 1010 State Av
- Barbara wid Fred h 1421 Chase Av
- Barbara wid Philip h 1330 Ethan Av
- Bertha E (C C Rothier & Co) 1218 1st Nat Bk Bldg h 1421 Chase Av
- Carrie asst bkpr The Dittgen Paper Goods Co h 5223 Gornien Av M
- Carrie wid Luther h 417 Wade
- Chas police h 4257 Chambers
- Chas J gasftr h 1253 Iliff Av
- Chas Louis lab h 59 E McMicken Av
- Chris clk Anchor Buggy Co h 735 Wells
- Clara h 917 Seton Av
- Elizabeth shoewkr h 130 E Clifton Av
- Emily tchr Sherman School h 1421 Chase Av
- Emma shoewkr h 2810 Moreland
- Emma wid Chas h 1010 State Av
- Ethel bds 528 George
- Frances (wid Ernst) presser h 1319 Linn
- Frances wid Valentine h 130 E Clifton Av
- Geo cooper h 5223 Gornien Av M
- Geo gen foreman s w c 4th and Plum res Bellevue Ky
- Geo lab h 2248 Spring Grove Av
- Geo A supt The Warner Equipment Co h 239 Tennyson
- Gideon molder h 2933 Maple Av P R
- Hattie M h 536 Mt Hope Av
- Henrietta h 917 Seton Av
- Henry J stockkpr h 3407 Spring Grove Av
- Houston barber h 835 Barr
- Ida seamstress h 1010 State Av
- Isador h 322 Ann
- Israel L lab h flat 15, 217 Broadway
- Jacob J printer h 2248 Spring Grove Av
- John h 536 Mt Hope Av
- John bkpbinder h 709 Neave
- John ins agt 410 Gwynne Bldg h 2325 Stratford Av
- John porter h 74 Peete
- Jos pipeftr h 917 Seton Av
- Lauretta saleslady 38 W 5th h 1010 State Av
- Leonora steno 331 Main h 1319 Linn
- Louis lab h flat 15, 217 Broadway
- Miss M F nurse flat F 942 E McMillan
- Margaret wid Christ h 735 Wells
- Mary h 1421 Chase Av
- Matthew ins agt 409 2d Nat Bk Bldg h 3009 Cleinview Av
- Maxwell A bkpr 3028 Colerain Av h 1421 Chase Av
- Minnie h 709 Neave
- Orie W car repairman h 321 Stites Av
- Peter h 4438 Eastern Av
- Peter lab h 2326 Florence Av
- Peter J mach h 917 Seton Av
- Robt H mach h 239 Tennyson
- Lieut Thos J in charge of police patrol system 316 George h 4339 Haight Av
- Valentine molder h 2810 Moreland
- W H asst mgr Cincinnati Brick Co Builders' & Traders' Exchange res Addyston
- Walter fireman h 1421 Chase Av
- Walter W, U S N h 2933 Maple Av P R
- Wm brewerywkr h 735 Wells
- Wm H teamster h 1758 Marengo
- ☞ See also "Conrad" and "Konrad"
- Conrad Adolph foreman 4029 Hamilton Av h 413 Findlay
- Alma clk 1348 Vine h 2918 Vaughn
- Appolonia h 3960 Liston Av
- Carl C clk traffic mgr's office CCC&StLry h 3638 Carthage Av
- Catherine wid John h 3960 Liston Av

CONRADI—Continued.

- Christ A foreman rm 9, 3d fl 434 Elm h 3638 Carthage Av
- Edwin F elect'n h 3638 Carthage Av
- Elmer printer wks 311 Sycamore
- Emma seamstress h rear 1108 York
- Ethel L saleslady 22 W 4th h 3638 Carthage Av
- Eva wid Nicholas h 1414 Bremen
- Fred W mach h 1826 Logan
- Geo printer h 2918 Vaughn
- Geo jr printer h 2918 Vaughn
- Geo F bartdr 606 Walnut
- Henry F ham canvasser h 105 Dorsey
- Wm painter h Cresap Av 23d Ward
- Conrady Albert carp h 152 Dorsey
- Clifford feeder h 213 Wade
- Edgar B clk CCC&StLry Freight Office h 708 Betts
- Edward tailor 708 Betts
- Elizabeth wid John h 1021 Straight
- Elsie saleslady h 152 Dorsey
- Elsie M phone op h 3945 Borden
- Elsie M saleslady The Fair h 213 Wade
- Geo N drug clk s e c 6th and Elm res Dayton Ky
- John A mach h 3945 Borden
- Lizzie dressmkr h 1426 Pleasant
- Rudolph mach h 943 Laurel

See also "Konradi"

- Conrard Frances P clk h 1686 Blue Rock
- Julius A steno 900 Broadway h 2737 Arbor Av

- Julius J grocery 1686 Blue Rock

See also "Conrad"

- Conrath C H agt Unitel Shoe Machinery Co of Boston

- Carl fireman h 559 Tusculum Av
- Caroline h 559 Tusculum Av
- Catharine tailress h 559 Tusculum Av
- Conright John lab h 962 W 5th
- Mrs Lulu h rear 415 Arch

- Conroy A J pres The A J Conroy Co 123 W 6th h 948 Dana Av

CONROY THE A. J. CO.,

- A. J. Conroy, President; P. E. Conroy, Vice President; J. A. Sanger, Secretary and Treasurer; Dealers in Furniture, Carpets, Household Supplies, &c., 121 to 129 W. 6th; 'Phone Canal 4568

- Alice G tchr rm 1003, 528 Walnut h 1518 Blair Av

- Alice H steno 902 1st Nat Bk Bldg h 650 Hawthorne Av

- Andrew lab h 1134 W 6th
- Annie clk rms flat 7, 635 Walnut
- Anna R clk 22 W 4th h 627 W 8th
- Catherine pressfeeder h 1116 Sherman Av
- Catharine wid John h 650 Hawthorne Av
- Dudley lab h 2330 Symmes
- E J trav salesman 705 Union Trust Bldg
- Edward E bkpr 634 Eden Park Entrance res Bellevue Ky

- Edward F sander bds 5013 Gomien Av M
- Mrs Ellen h 2021 Auburn Av

- Frank paver h 812 Lock

- Geo A casket trimmer bds 1013 W 7th
- Geo F cond'r h 4316 Haight Av
- Geo H steno h 4316 Haight Av
- Helen clk 22 W 4th h 925 W Court
- Helen M clk h 4316 Haight Av
- Jas h n e c Locust and Stanton Av
- John coremkr h 842 Hopkins
- John horseshoer h 2516 Hemlock
- John tailor h 122 W 7th
- John F mer tailor rm F 607 Vine h 3217 Hackberry

- John J fireman h 650 Hawthorne Av
- John Jos driver h 925 W Court

CONROY JOS. W.,

- Attorney at Law, Office, 1420 to 1426 Union Trust Bldg; 'Phone Main 1876; Residence, 627 W. 8th; 'Phone West 252

- Y
- Kate wid Peter J h 627 W 8th
- Lizzie h 333 W Front
- Loretto bkpr 6 Allen Bldg h 650 Hawthorne Av
- Lucy h 1518 Blair Av
- Marcella M tchr rm 1003, 528 Walnut h 1518 Blair Av
- Marie wid Jas h 1420 Elm

STEAMSHIP LINES

ACROSS THE ATLANTIC
AND THE PACIFIC OCEANS

REPRESENTED BY

FIRST NATIONAL BANK,

S. E. Cor. Fourth and Walnut. Phone Main 2691.

CONROY—Continued.

- Martin B car repairer h 925 W Court
- Mary wid Michael h 2330 Symmes
- Mary A saleslady 22 W 4th h 925 W Court
- Mary R clk J A Fay & Egan Co h 650 Hawthorne Av

- Mayme A steno 612 W 6th h 627 W 8th
- Michael paver h 443 Dorchester Av

- P E v pres The A J Conroy Co 123 W 6th res St Louis

- Robt salesman 421 W 5th h 1420 Elm
- Stephen salesman 208 W 6th h 1317 E 3d

- Tess printer h 1518 Blair Av
- Thos h 2516 Hemlock

- Thos oiler h 1041 Rittenhouse
- Thos watchman h 443 Dorchester Av

- Thos M student h 948 Dana Av
- Thos P adv solicitor 620 1st Nat Bk Bldg h 729 Clark

- Rev Wm asst pastor St Peters' Cathedral h 325 W 8th

- Wm teamster h 443 Dorchester Av

- Considine John elect'n h 3128 Walworth Av

- Lillian H steno 210 E 9th h 3128 Walworth Av

- Mary seamstress h 3128 Walworth Av
- Nora phone op h 3128 Walworth Av

- Patrick fireman h 3128 Walworth Av
- Patrick J pipeftr h 3128 Walworth Av

CONSOLIDATED BOAT STORE CO. (THE),

- F. A. Laidley, President; F. A. Rothier, Vice President and Secretary; E. S. Runnells, Treasurer and Manager, 56 Main

- Consolidated Electric Lamp Co of Danvers Mass F J Norris sales agt 1810 1st Nat Bk Bldg

CONSOLIDATED ROOFING & PAINT CO. (THE),

- Walter Seinsheimer, President and Treasurer; J. H. LeMontree, First Vice President; Chas Leibich, Secretary; Manufacturers of Rubber, Flint Coated and Asphalt Roofing, York, McLean Av. and Exeter; Telephone West 787

CONSOLIDATED TIME LOCK CO. (THE),

- H. M. Dalton, President; H. A. Barrett, Vice President and Treasurer; Chas. F. Giesenber, Secretary, 315, 317 and 319 W. 4th; 'Phone Main 1797

CONSOLIDATION COAL

- CO. (THE), (INCORPORATED), Thomas H. Richardson, Manager; Miners, Wholesale and Retail Dealers; Genuine Fairmont Coal, George's Creek Big Vein Smokeless Coal, "Jenner" Somerset Smokeless Coal, Millers Creek Block Coal, Elkhorn Coking, By-Product and Gas; Pocahontas Smokeless, Domestic and Steam; Foundry, Furnace and Domestic Coke; Main Office, 21st Floor Union Central Bldg, s.w.c. 4th and Vine; Private Telephone Exchange Main 4396; Brighton Hoppers and Office, Harrison Av. and B.&O.S.W.Ry.; Brighton Yard, Harrison Av. and Western Av.; Cumminsville Hoppers, Spring Grove Av. and B.&O.S.W.Ry.; Avondale Yard, Melish Av. (Shillito) and VanBuren Av. (Emery st.); Hunt Street Hoppers 575 Hunt st. (Reading Road); Hoppers foot of Smith st.; Mines and Ovens, Fairmont, W. Va.; Mines, Frostburg, Md.; Jenkins, Ky., and Van Lear, Ky.; Mines and Ovens, Somerset County, Pa. Shipment by all Railroads and Prompt Wagon Deliveries; Annual Production 15,000,000 Tons.

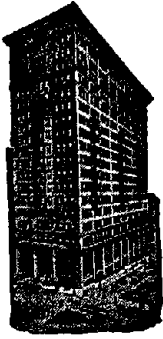

FIRST NATIONAL BANK.

Organized 1863.

PHONE MAIN 2691.

CONSTABLE.

Constable Clarence watchman h 315 Milton
—Clarence M elev op h 1127 Spring
—Edward Jas teamster h 225 E 13th
—John foreman 2961 Colerain Av h 2016
Baymiller
—Lyman C supt 521 Livingston h flat 14, 903
Mound
—Mathilda res Hamilton County Infirmary
—Susan res Hamilton County Infirmary
—Wm H bkpr 3222 Beekman res Norwood
Constance Albert cooper h 1711 Harrison Av
—Chas lab bds 2283 Colerain Av
Constant Roy mach h 2538 Beekman
Constantine J J tel op L&NRR Freight Of-
fice res Newport
—R C salesman h 2727 Erie Av
—Wm A tel op W U Tel Co res Newport
Consul of Cuba, Dr Francisco Pena office
rm 50, 439 Race
Consul for Mexico 11 W 12th Hugo C From-
mann, consul
Consul for The Republic of France Eugene
C Poley consular agt rm 63, 7 E 5th
Consul for Switzerland, Edmund Luthy consul
1204 Vine

CONSUMERS' ICE MANUFACTURING & COLD STORAGE CO. (THE), 8th and C.&O.Ry., Covington, Ky.; Telephone South 16

Consumers' Mfg & Sales Co, Louis J Des-
sauer mgr, auto supplies rm 21, 39 E 3d
Consumers' Savings Co (The) W S Wharton
mgr, trading stamps rm 209, 123 E 6th
Contadino Frank salesman h 210 Broadway
—Frank salesman h 314 E Pearl
—John fruits 210 Broadway
—Jos h 210 Broadway
—Jos fruits 314 E Pearl
—Nicholas salesman h 210 Broadway
Contant F F foreman coat shop 8th fl 224 E
8th h 1005 Ross Av
Conti Antonio rms 10 Eastbourne Terrace
—Ernest tailor h 604 Plum
—Francesca lab h 234 W 3d
Continental Beneficial Association of Phila
303 Lyric Theater Bldg
Continental Book Co H H Edwards prop 236
Pike

CONTINENTAL CARRIAGE CO. (THE), Perrin P. Hunter, Manager, Carriages, Phaetons, Buggies, Break Carts, &c., 1275-1285 Budd; 'Phones West 1542 and 1543

Continental Casualty Co of Chicago John C
Hummel supt 9 Carew Bldg
Continental Casualty Co of Chicago W E
Lord agt 801 1st Nat Bk Bldg
Continental Fire Engine Co sec Alfred and
Cook
Continental Fire Ins Co of N Y, F J Blain
& Co mgrs 1201 1st Nat Bk Bldg
Continental Glue Co Louis J Flach prop 16
E 2d
Continental Ins Co of New York 540 Main
Continental Ins Co of N Y 1421 1st Nat Bk
Bldg
Continental Line O S Lewis gen com'l agt
Chas E Winall com'l agt 510 Traction
Bldg
Continental Line (Fast Freight) Stuart A
Allen mgr H W Buskirk asst mgr 902
1st Nat Bk Bldg

CONTINENTAL MANUFACTURING & SUPPLY CO., Plumbers' and Contractors' Specialties, s.e.c. Dalton Av. and Wil- stach; 'Phones West 603 and 604

Continental Paper Bag Co of Rumford Falls
Me, Emil Kuhe sales agt 327 Lock
Continental Soap Co (The) Jos Glascock
pres Stanley Ferguson secy Frank J
Keefe treas 58 Ingalls Bldg
Continental Tailoring & Pressing Co (The),
Albert Kusel prop 1039 E McMillan
Continuation School Geo E Woolley princi-
pal 3d fl 123 E 9th
Continuation School for Girls es of Sycam-
ore b 4th and 5th
Contracting Bricklayers' Association 606
Greenwood Bldg
Contracting Plasterers' Association Geo
Wingerberg secy 807 1st Nat Bk Bldg

CONTRACTORS' & BUILDERS' SUPPLY CO. (THE), Geo. J. Marsh, President and General Manager; James T. Marsh, Secretary and Treasurer; Lime, Plaster, Cement, Sewer Pipe, Fire Brick, Sand and Building Materials of all kinds, 2849 Stanton Av.; 'Phone North 312

Contractors Equipment Co nec 3d and Vine
Contractors Stone & Gravel Co (The) Fred
W Cornuelle gen mgr 5309 Gomiem Av M
Convent of the Good Shepherd n w c War-
saw Av and Grand Av
Convent of our Lady of Victory 2808 Read-
ing Rd
Convent of Notre Dame 321 E 6th
Convent of Notre Dame s w c Court and
Mound
Convent of the Sisters of Mercy 1409 Free-
man Av
Convention and Publicity Dept of Chamber
of Commerce s w c 4th and Vine Car
Dehoney mgr
Conver Geo F salesman h 1630 Chase Av
—Jacob G h 857 Clinton
—Jacob G lieut of police rms flat C 1228
Vine

—Mrs May h flat 7, 1223 Bremen
Convers R Hazlett (C F Geiger & Co) 430
Elm h flat 5 junc Alston Av and Mark-
breit Av

Converse Chas C timekpr The Smith, Kasson
Co h 1020 Hulbert Av
—Chester L salesman h 1020 Hulbert Av
—Mrs Hazel h 1309 John

Conway Abbe M tchr h 2345 Kenton
—Adelaide M steno h 1716 Esmonde
—Agnes B clk 416 W 7th h 2036 Symmes
—Albert B clk h 911 Richmond
—Alfred A student h 1716 Esmonde
—Anna M wid John C h flat 2, 232 E 7th
—Anna T nurse 2407 Boone
—Arthur student h 1716 Esmonde
—Benj B trav salesman 12 E 9th
—Bros (John W & Wm J) confr 3313 East-
ern Av

—Catherine clk car acct's office CNO&TPRY
h 3320 Glenway Av
—Chas pipeftr h 315 E 4th
—Clara L chief clk Branch Library Pub Lib
h 1330 Edwards Rd

—& Co pulley mfrs 2507 Beekman
—Dan pres and treas The Conway Tallow Co
526 Poplar h 3545 Zumstein Av
—Daniel jr mgr h 3545 Zumstein Av
—Dennis inkmkr h 209 E Liberty
—Dennis F postal clk R M S res Erlanger
Ky

—Edward lineman h 7528 Carthage Pike C
—Edwin T bds 1617 Dhonau
—Elizabeth wid John h 911 Richmond
—Francis pipeftr h 2036 Symmes
—Frank lab h 4920 Barrow Av Oakley
—Frank J mach hand h 2536 Liddell
—Geneva tchr h 3608 Eastern Av
—Geo pressfeeder wks 2d fl 418 Elm
—Geo A solicitor h 3064 Gilbert Av
—Grace J bkpr sec Turrill and Blue Rock
h 6325 Savannah Av C H
—Harry porter h 926 Livingston
—Harry H porter h 713 Carlisle Av
—Helen with The John Shillito Co res New-
port

CONWAY—Continued.

- Hezekiah laundryman h flat 10, 3007 Kerper Av
- Homer W monotype op h 1639 Linn
- Hugh L principal asst engr in charge of street and sewer repairs engr dept Dept of Public Service h flat 12, 411 E 3d
- Jas clk 221 W 5th h 326 W McMicken Av
- Jas L h 18 Guthrie
- Jessie h 227 W 6th
- Jessie laundress h 1136 Foraker Av
- John rms 12 E 7th
- John A attendant h 2025 Marquis
- John D mach h 3320 Glenway Av
- John G clk 115 E 4th h 283 Bodmann Av
- John J clk h flat 2, 1410 Myrtle Av
- John J supt Underwriters' Salvage Corps 112 E 8th h 2629 Melrose Av
- John R secy and treas The J H Duncan Co n e c 8th and Broadway also v pres The Conway Tallow Co 526 Poplar h 3053 Cleinview Av
- John W (C Bros) h 3313 Eastern Av
- Jos woodwkr h 3320 Glenway Av
- Jos M clk P O h 1330 Edwards Rd
- Katie M h 1643 Blue Rock
- L Elmer law student rm 603, 111 E 4th h 1330 Edwards Rd
- Lawrence E mach h 3320 Glenway Av
- Lena h 629 Smith
- Lillian M clk 49 Carew Bldg h 911 Richmond
- Mrs Lizzie h 2218 Park Av
- Lucy M (Conway Preparatory School of Music) 1716 Esmonde
- M R (C & Co) 2507 Beekman h 1716 Esmonde
- M W (C, Mueller & Conway) atty rm 5, 39 E 3d h 3608 Eastern Av
- Magie seamstress bds 454 E 5th
- Margaret h 424 Broadway
- Margaret clk rms 120 Garfield Pl
- Margaret wid Patrick h 2407 Boone
- Martha wid David h 3313 Eastern Av
- Mary res St Joseph's Maternity Hospital and Infant Asylum
- Mary h 424 Broadway
- Mary housekpr 2622 Gilbert Av
- Mary A (Conway Preparatory School of Music) 1716 Esmonde
- Mary J secy The Conway Tallow Co 526 Poplar, also steno 800 Broadway h 3545 Zumstein Av
- Mary M supervisor Continuation School for Girls h 2345 Kenton
- Maurice H barber 3108 Warsaw Av h 942 Hawthorne Av
- Mayme V clk Cin'ti & Suburban Bell Telephone Co h 1330 Edwards Rd
- Michael janitor h 18 Guthrie
- Michael W yd foreman The M B Farrin Lumber Co h 4120 Lakeman
- Conway, Mueller & Conway (M W C, Clifford L M & Robt D C) attys rm 5, 39 E 3d
- Nellie wid Alva B h 605 East Epworth Av
- Nicholas lab h 4920 Barrow Av Oakley
- Noah metalwkr h 1713 Lang
- Olin carp h 67 Peete
- Patrick shoemkr h 2036 Symmes
- Patrick watchman h 3320 Glenway Av
- Pearl steno 323 W 3d h 283 Bodmann Av
- Preparatory School of Muisic (Mary A Conway & Lucy M Conway) 1716 Esmonde
- Robt D (Conway, Mueller & C) atty rm 5, 39 E 3d h 3608 Eastern Av
- Robt E clk 2014 Freeman Av h 2026 Reading Rd
- Russell shoewkr rms 912 Vine
- Stella B bkpr h 6325 Savannah Av C H
- Tallow Co (The) Dan Conway pres and treas John R Conway v pres Mary J Conway secy 526 Poplar
- Thos rms 1621 Fairfax Av
- Thos J lieut of guards City Work House h 2026 Reading Rd
- Thos J jr steno 107 E Front h 2026 Reading Rd
- Thos T foreman packing dept 3251 Spring Grove Av h 1330 Edwards Rd
- Walter D stage hand h flat 2, 232 E 7th

AGENT**Principal Steamship Lines.****FIRST NATIONAL BANK,**

S. E. Cor. Fourth and Walnut, Phone Main 2691.

CONWAY—Continued.

- Walter W shoemkr h 2026 Reading Rd
- Wm h flat 6, 315 W 7th
- Wm driver rms 812 W 8th
- Wm painter h 1760 Sycamore
- Wm A clk h 911 Richmond
- Rev Wm C pastor Church of the Assumption e s Gilbert Av b Locust and Yale Av h 2622 Gilbert Av
- Wm J (C Bros) 3313 Eastern Av
- Wm R lab h 2134 Central Av
- Wm W lab h 4120 Lakeman
- Conwell Chas h 435 Collins Av
- Clayton B phys flat 1, 3217 Vine
- Flora wid John A h flat 1, 3217 Vine
- John F mgr Sweeney & Johnson 119 E 3d h 931 W 7th
- Louise attendant Pub Lib h flat 1, 3217 Vine
- Mrs Sarah J clk Dept of Charities and Corrections City Hall h flat D 259 Hosea Av
- Conyers Jas cond'r rms 2169 Winchell Av
- Conyes Andrew elect'n h 36 Garfield Pl
- Conzett Fred W mgr cost dept The LeBlond Machine Tool Co 4609 Eastern Av res Cheviot
- Gertrude steno sec Dandridge and Pendleton res Cheviot
- John J phys 2628 Harrison Av
- Conzetti Martin res Hamilton County Infirmary
- Conzu Petru lab bds 412 Bank
- Cooch Chas h 35 Glencoe Pl
- Clara dining room girl Cin'ti Sanitarium C H
- Jacob engr h flat 2, 1019 E McMillan
- Ninna N wid Chastine h 1701 Linn
- Cooder W C secy-treas American Association of Railroad Supts 101 Carew Bldg h 3457 Oxford Terrace
- Coogan Catherine M forelady h 4011 Delaney
- Chas stockkpr h 4011 Delaney
- Elizabeth clk h 4011 Delaney
- Jas B clk 2d Nat Bk Bldg h 4011 Delaney
- Sarah L clk h 429 Chestnut
- Wm E cementwkr h 429 Chestnut
- Wm E jr cementwkr h 429 Chestnut
- Cook Adam engineer h 240 Butler
- Mrs Addie domestic h 612 Carlisle Av
- Agnes dairy 4419 Glenway Av
- Albert driver h 2454 Gilbert Av
- Albert C lab h 914 E Pearl
- Albert R (Anthony Cook's Sons) 1401 Central Av h 800 Elberon Av
- Alfred driver h 1349 Pendleton
- Alfred B (Chas C jr & Bro) also watchmkr 42 W 6th h 1572 St Leger Pl
- Alice J phone clk gen supt's office City Water Works h flat 9 Lenox Bldg O
- Alma saleslady 523 Race h 2834 Madison Rd
- Alma phone op h 438 Crestline Av
- Alvin h 1631 1st Av
- Amelia wid Henry h 72 E Clifton Av
- Andrew D molder h 412 Reading Rd
- Andrew E (Anthony Cook's Sons) 1401 Central Av h 2991 Werk Rd
- Mrs Anna h 2518 Glenway Av
- Anna h 1815 Kinney Av
- Anna (wid Chas) cook h 2454 Gilbert Av
- Annie wid Elzie h 527 W Court
- Anna wid Fred h 1050 Winfield Av
- Anna wid John h 1603 Central Av
- Anna L h 13 E St Clair
- Anthony J H salesman h 129 Allison
- COOK'S ANTHONY SONS,**
(Edward C., Andrew E. & Albert R.)
Established 1859; Dealers in Furniture, Carpets, Rugs, &c., 1401, 1403 and 1405 Central Av. n.w.c. Betts; Telephone West 3475

**First
National
Bank.**

S. E. Cor. 4th
and Walnut.

Phone Main 2691

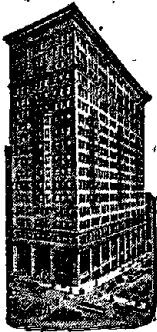

**Agent
Principal
Steam-
ship
Lines.**

COOK—Continued.

- Cook August h 1652 Iliff Av
—B R foreman h 3125 Glenmore Av
—Barbara h 1712 Iliff Av
—Bart B chauffeur h 1924 Dana Av
—Benj adv agt h 518 Slack
—Benj H clothing examiner h 13 E St Clair
—Benj J (C & Burwell) 1271 Gilsey Av h
4015 W Liberty
—Bernard coppersmith h 4015 W Liberty
—Bernard foreman h 469 Grand Av
—Bernard lab h 1573 Gest
—Bernard C h 4419 Glenway Av
—Bernard M driver h 4419 Glenway Av
—Bert H postal clk R M S h 8337 Curzon Av
H
—Bertha clk h 824 Hopkins
—Bertha collar insp h 308 Seitz.
—Bertha M wid Geo M h flat 31, 2106 Sin-
ton Av
—Bess tchr h 3301 Observatory Av
—Mrs Bessie h flat 3, 1035 Central Av
—Bettle wid Edward h 214 Richmond
—Burney meatctr h 1313 Linn
—& Burwell (Benj J C & Clyde S B) wall
paper 1271 Gilsey Av
—C A baggagemaster h 837 E 3d
—Carl salesman 315 E Pearl h 1604 Jona-
than Av
—Carl salesman 104 E Pearl res Covington
—Katherine clk h 21 E Liberty
—Katherine (wid John) confr 16 E Liberty
—Catherine clk 426 E 4th res Norwood
—Catherine C at Rookwood Pottery Co h
1653 Kemper Lane
—Chas h 2129 Hatmaker
—Chas bartdr h 2016 Whiteman
—Chas cashr bar Hotel Havlin h 116 Hun-
tington Pl
—Chas lab h 420 Ada
—Chas painter h rear 2121 Loth
—Chas secy and treas Queen City Welding
& Cutting Co 1420 Plum h 703 Sedam
—Chas shoewkr h 3211 Harvey Av
—Chas jr shoewkr h 420 Ada

COOK CHAS., JR., & BRO.,

(Lawrence A. C. & A. B. C.) Practical
Opticians, 42 W. 6th; Phone Canal 1344

- L
—Chas sr watchmkr 42 W 6th h 1572 St
Leger Pl
—Chas A houseman 2725 Marryat P R
—Chas E jr floor walker 523 Race h 3433
Monteith Av
—Chas H clk 120 E 8th h 13 E St Clair
—Chas H prop Empire Linen Supply Co 326
W 9th h 2767 Madison Rd
—Chas J leather selector h 1716 Iliff Av
—Christian assembler h 2109 Rice
—Clara B tchr W H Morgan School h 2156
Sinton Av
—Chas P h 116 Huntington Pl
—Clara M saleslady 15 W 4th res Covington
—Clara M seamstress h 2129 Hatmaker
—Clarence E mgr Witt & Cook 3760 War-
saw Av
—Clarence F clk h 13 E St Clair
—David C helper rms 463 E 5th
—The David C Publishing Co of Elgin Ill
C E Jones mgr rm 41, 514 Main
—Dollie wid Jas H h 1223 Harrison Av
—E O painter rms 422 Clark
—Edna E steno rm 1006, 414 Walnut h 4162
Pitts Av

COOK—Continued.

- Edward res Home for Incurables
—Edward baker wks 2821 Stanton Av
—Edward foreman rms 1202 Poplar
—Edward railroader h 840 Carlisle Av
—Edward B glass beveler h 1655 Hoffner
—Edward C (Anthony Cook's Sons) 1401
Central Av h 800 Elberon Av
—Edward F secy and treas The G A Gray
Co Gest and Depot sts h 2516 Observa-
tory Av
—Edward H clk s w c 8th and Main h 4627
33d Av O
—Edward M chauffeur h 3117 Reading Rd
—Edward Wm driver h 823 Poplar
—Edwin painter rms 1412 Central Av
—Mrs Elizabeth maid Jewish Hospital
—Elizabeth saleslady 523 Race h 1507 Linn
—Elizabeth wid Bernard h 1622 State Av
—Elizabeth wid Christ h 1606 Waverly Av
—Elizabeth wid Robt h flat 1 s e c McMillan
and Milk
—Elizabeth I agt Armour Car Lines rm 33,
7 E 5th res Newport
—Ella h 1050 Intermediate Av
—Ella laundress h 853 Armory Av
—Ella F h 239 Parkway Av H
—Elwood trav salesman 111 E Canal res
Dayton O
—Emily A wid Webster H h 906 Nassau
—Emily M at Rookwood Pottery Co h 1653
Kemper Lane
—Emma cashr 3600 Warsaw Av h 816 En-
right Av
—Emma forelady 1724 Central Av h 476
Dayton
—Mrs Emma janitress h 406 W Liberty
—Ethel domestic h flat 3, 312 Laurel
—Ethel tailoress h 820 Main
—Evangeline E tchr Salmon P Chase Pub
School h 3430 Bishop
—F L v pres 2d Nat Bank sec 9th and
Main res Milford
—Fannie wid Louis h 111 Findlay
—Flora student h 4229 Brookside Av
—Frances clk 208 E 8th h 438 Crestline Av
—Frank h 2000 Duck Creek Rd
—Frank atty, also official court steno Court
House h 555 Howell Av
—Frank foreman 550 Reading Rd res New-
port
—Frank ironwkr h 3794 Hillside Av
—Frank lab h 2702 Eastern Av
—Frank pressman h 2476 Warsaw Av
—Frank shoewkr h 1539 Freeman Av
—Frank student bds 540 W 7th
—Frank Mason jeweler rms 458 E 5th
—Fred driver h 1216 Gest
—Fred driver rms 309 W Liberty
—Fred woodwkr h 1546 Knox
—Fred W bricklyr 3301 Observatory Av
—Fred W elev op h 4015 Taylor Av O
—Geo lab h 406 E 12th
—Geo money clk Adams Ex Co 416 Main h
3895 Isabella Av
—Geo salesman 1401 Central Av h 728 Betts
—Geo teamster h 1050 Intermediate Av
—Geo B chauffeur h 812 W Liberty
—Geo B trav salesman s w c 7th and Walnut
h flat Q 2719 Euclid Av
—Geo Clifford salesman The Alms & Doepke
Co h 3079 Mathers
—Geo H grocery 3600 Warsaw Av h 816 En-
right Av
—Geo H weigher h 639 Hawthorne Av
—Geo H with The Alms & Doepke Co h 3079
Mathers
—Geo H jr clk 3600 Warsaw Av h 816 En-
right Av
—Geo O bricklyr h 2719 Erie Av
—Geo T clk tariff bureau CCC&StLRy res
Covington
—Geo W lumber insp n w c Richmond and
Fillmore h 217 W Liberty
—Geo W salesman h 2111 Fulton Av
—Grace cashr The Alms & Doepke Co h 505
Hopkins
—H G h 3430 Bishop
—H P trav salesman bds Hotel Havlin
—Harley S dist claim agt CCC&StLRy 101
Central Union Depot and Ry Co's Office
Bldg h 1029 Locust

COOK—Continued.

- Harriet wid Henry res Edward Wagner's Belmont Av Mt Airy
- Harriet A h 239 Parkway Av H
- Harry carrwkr h 1047 Freeman Av
- Harry clk Cin'ti Enquirer res Covington
- Harry cutter h 2834 Madison Rd
- Harry mgr h 536 Betts
- Harry paperhgr h 3327 Cheviot Av
- Harry salesman 324 W 6th h 1208 Sassafras
- Harry A pressman h 853 Armory Av
- Harry D salesman 26 W 7th h 2814 Melrose Av
- Harry L engineer h 3319 Spokane Av
- Harry L molder h 1208 Sassafras
- Harry T painter 314 E 6th h 3515 Evans-ton Av
- Harry T planowkr h 126 E Clifton Av
- Harvey teamster h 1652 Iliff Av
- Helen B dressmkr h 728 Betts
- Helen L saleslady 10 W 5th h 2719 Erie Av
- Helen P saleslady The Alms & Doepke Co h 308 Seitz
- Hendrick lab h 129 Allison
- Henry insp eng dept Dept of Public Service h 2834 Madison Rd
- Henry mach h 445 W McMicken Av
- Henry salesman h flat S s w c Rockdale Av and Burnet Av
- Henry E engineer h 3424 Kensington Pl
- Henry F distiller h 4162 Pitts Av
- Henry J clk CNO&TPRy Local Freight Office h 2802 Oakley Av
- Henry J phys 436 Armory Av
- Henry J woodwkr h 2238 Selim Av
- Henry L lab res Edward Wagner's Belmont Av Mt Airy
- Herman mach bds 2526 Glenway Av
- Herman mach hand h 1707 Harrison Av
- Herman jr police h 3634 Dawson Av
- Hilda A saleslady 1101 Main h 1652 Iliff Av
- Hildegard clk 909 E McMillan h 3101 Reading Rd
- Horace lab h 718 Donnersberger
- Howard B draftsman 2613 Spring Grove Av h 633 Straight
- Irene M steno n w c Water and Walnut h 427 Clark
- J Ben saloon 3101 Reading Rd
- J F rms Bristol Hotel
- J Frank gas fixtures 3831 Glenway Av h 1631 1st Av
- J G trav salesman h 4229 Brookside Av

COOK J. J.,

- Boarding and Sale Stable; Horses for Hire; Automobile Garage; also, Contractor for Hauling Ashes, Coal and Coke, 1426 and 1428 Sycamore; Phone Canal 294; Residence, 2115 Fulton Av. [See Advertisements in Special Department
- J R steno 1242 Harrison Av res Lockland
 - Jas rms 609 W 7th
 - Jas cook h 631 Carlisle Av
 - Jas shoewkr h 1806 Linn
 - Jas A h 2463 Madison Rd
 - Jas B insp 1113 Traction Bldg h 555 Howell Av
 - Jas V clk 52 Carew Bldg res Covington
 - Jerome H student h flat S s w c Rockdale Av and Burnet Av
 - Jesse mattressmkr h 1653 Kemper Lane
 - Jesse switchman h 846 Laurel
 - John h 840 Carlisle Av
 - John h 651 Hawthorne Av
 - John (Fairmount Press) h 1707 Harrison Av
 - John carp h 253 Kilgour
 - John fireman rms 619 W 7th
 - John houseman rms 520 Carlisle Av
 - John lab h 1594 Gest
 - John painter h 910 Mound
 - John paperhgr h 2109 Rice
 - John paver h 939 Barr
 - John pipe coverer h 111 Findlay
 - John F condr h 308 Seltz
 - John F examiner h 624 Trenton Av
 - John H printer h 1707 Harrison Av
 - John L h 1676 Queen City Av
 - John N lab h 671 Delhi Av
 - John N watchman h 816 Carr

CRUISES TO BERMUDA AND WEST INDIES.**FIRST NATIONAL BANK,**

S. E. Cor. Fourth and Walnut, Phone Main 2691.

COOK—Continued.

- John W agt B&OSWRy ft of Monitor Av S P h 6574 Commercial Av S P
- Jos lab h 2476 Warsaw Av
- Jos E (Witt & C) also pres The Metropolitan Funeral and Burial Assn Co 1541 Elm and 3026 Madison Rd h 3760 Warsaw Av
- Jos J phys 427 Clark
- Jos L cementwkr h 4015 W Liberty
- Jos R foreman 318 W Pearl res Covington
- Julius assembler h 2109 Rice
- Laura laundress h 1712 Iliff Av
- Laura B wid Isaac h 159 Rockaway Av Delhi
- Lawrence lab h 2476 Warsaw Av
- Lawrence A (Chas C jr & Bro) 42 W 6th h 1572 St Leger Pl
- Lawrence B J clk 3600 Warsaw Av h 816 Enright Av
- Leona B phone op h 8337 Curzon Av H
- Levi H waiter h 933 Central Av
- Lillian cashr h 2454 Gilbert Av
- Lillian May steno 437 Eggleston Av h 116 Huntington Pl
- Mrs Lillie E h flat 1, 121 E Court
- Lizzie wid John h 835 State Av
- Loretta V saleslady h 4162 Pitts Av
- Louis engineer h 3347 Glenmore Av
- Louis insp engr dept Dept of Public Service h flat 3, 1071 Cutter
- Louis E phys 3527 Warsaw Av h 2716 W 8th
- Dr Louis P pres The Cin'ti Veterinary College 3116 Spring Grove Av, also State Senator h 1372 Avon Pl
- Louis R watchman h 1657 Hamer
- Louis Wm driver h 1819 Linn
- Louise wid Chas h 1509 Linn
- Lucille saleslady 1201 Main h 13 E St Clair
- Luella laundress h 515 Elizabeth
- Margaret cashr 30 E 4th h 121 E Court
- Margaret saleslady 523 Race res Covington
- Margaret seamstress bds 726 State Av
- Margaret waitress rms flat 16, 411 E 3d
- Marie h 1924 Dana Av
- Martin locater h 840 Carlisle Av
- Mrs Mary h 1924 Dana Av
- Mary phone op h 240 Butler
- Mary student rms 1029 Wesley Av
- Mary wid Anthony h 800 Elberon Av
- Mary wid Frank h 2476 Warsaw Av
- Mary wid Isaac h 243 Hearne Av
- Mary wid Wm H h 634 W 8th
- Matilda wid John h 946 Hatch
- Matthew B mach h 1421 Bowman Av
- Michael foreman cigarmkr 2d fl n e c Main and Pearl h Greenville Av and Foley Rd Delhi Tp
- Mrs Nannie h 1119 Race
- Oliver J clk h flat 3 s e c 8th and Main
- Oscar A butcher h 3728 Colerain Av
- Oscar L apprentice h 3347 Glenmore Av
- Pryor cementwkr h 324 John
- R Albert shoewkr h 3139 Maple Av P R
- Raymond L packer h 1924 Dana Av
- Raymond R mgr retail dept 616 Main h 2814 Melrose Av
- Robt E shoewkr h flat 3, 312 Laurel
- Robt H metalwkr h 72 E Clifton Av
- Roger helper h 1653 Kemper Lane
- Rosa wid Frank h 1212 Whitlow
- Rose steno 2118 Winchell Av h 4419 Glenway Av
- Rudolph motorman h 2013 Western Av
- Russell L clk The Alvey-Ferguson Co Oakley h 3895 Isabella Av
- S F condr h 634 W 8th
- Sallie at Rookwood Pottery Co h 1653 Kemper Lane
- Samuel N shoemkr h 1407 Bremen

First National Bank.

S. E. Cor. 4th and Walnut.

Phone Main 2691

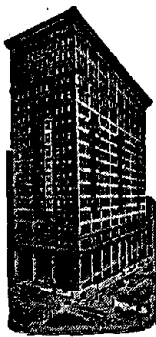

Foreign and Domestic Letters of Credit.

COOK—Continued.

- Sarah cook h 3909 Colerain Av
- Sidney C switchman h 3642 Spring Grove Av
- Stanley C h 3430 Bishop
- Theo postal clk R M S res Bellevue Ky
- Thos city fireman bds 111 Winkler
- Thos E lab h 446 Klotter Av

COOK THOS. & SON,

Tourist Agents; Agency at First National Bank, s.e.c. 4th and Walnut

- Cook Urban J mach h 427 Clark
- Valentine F linotype op h 1628 Jonathan Av
- Wallace A adv dept 427 Plum h 639 Hawthorne Av
- Walter D lunch stand 4310 Colerain Av
- Walter E installer equipment dept s e c 4th and Hammond res Covington
- Walter F mach h 1631 1st Av
- Webster T trav salesman 2d fl Rawson Bldg h flat 9 junc Markbreit Av and Allston O
- Willard E insp engr dept Dept of Public Service h flat 9 junc Markbreit Av and Allston O
- Wm h 1112 Vine
- Wm bartdr, h 111 Findlay
- Wm cooper h 2476 Warsaw Av
- Wm C elev op h 218 Orchard
- Wm C finisher h 853 Armory Av
- Wm E clk rm 311 s w c 3d and Central Av res Harrison
- Wm F bricklyr h 2861 Ashmont Av
- Wm F condr h 612 McGregor Av
- Wm F ironwkr h rear 1708 State Av
- Wm H foreman The Pullman Co, Pennsylvania Pass Yd h 634 W 8th
- Wm H meatctr h 624 Trenton Av
- Wm H whitewasher h 504 Paulding Pl
- Wm L apprentice h 3424 Kensington Pl
- Wm R trav salesman s e c 2d and Walnut h 1712 Hiff Av
- Wm T shoe cutter h 1407 Bremen
- See also "Koch"
- Cooke A H h 1421 Elm
- Allen L printer Cin'ti Enquirer
- Anna A saleslady n e c 5th and Race res Covington
- Anna E h 1312 Regent Av
- Clyde R carp bds 915 Poplar
- Corinne wrapper 22 W 4th res Ludlow Ky
- D McKim (D McKim C & Co) rm 7. 19 E 2d, also pres The National Auto School Co sec Reading Rd and June h 845 Hutchins Av
- D McKim jr secy The National Auto School Co sec Reading Rd and June, h 845 Hutchins Av
- D McKim & Co brokers rm 7. 19 E 2d
- Elizabeth A wid Wm h 638 W 5th
- Emma wid Fred h 115 E University Av
- Emma L h 1312 Regent Av
- Frank E packer h 914 Elm
- Frank M foreman 659 Freeman Av res Ludlow Ky
- Fred H, U S N h 508 Rockdale Av
- H P v pres 4th Nat Bank 18 E 4th h 508 Rockdale Av
- Henry E janitor h 2726 Ashland Av
- J D collector C&Ory Bridge res Covington
- Nadine stockkpr 22 W 4th res Ludlow Ky

COOKE—Continued.

- O L D trav salesman 408 Pioneer
 - Ora M laundress h 638 W 5th
 - Thos plstr h 1318 Vine
 - Wm E h 1312 Regent Av
 - Wm E bellman Hotel Gibson
 - Cooker Frank R clk The Procter & Collier Co h 1905 Linn
 - Cookes Geo ironwkr rms 109 E 9th
 - Cookman L G bkpr 1310 1st Nat Bk Bldg res Bellevue Ky
 - Cooksey Jerry lab h 615 Manitou
 - Lucy wid Henry h 1608 Dudley
 - Cookson Steam Specialty Co (The) T J Cookson pres Chester T Klein secy and treas, power house equipment 62 Central Av
 - T J pres The Cookson Steam Specialty Co 62 Central Av h 2861 May
 - Cookston Clifford G postal clk R M S h 243 Avalon Hartwell
 - Helen student h 243 Avalon H
 - Cool Emma litho h 962 Richmond
 - Grace mess Am Telephone & Tel Co res Newport
 - Missouri wid Samuel h 962 Richmond
 - Cooley Carl clk P O h 4255 Williamson Pl
 - Chas A h shantyboat Ohio River ft of Eldorado Av California
 - Don C mach h 3138 Sunshine Av
 - Rev Frank E rector Holy Trinity P E Church h 4726 Stewart Av M
 - Geo J solicitor 221 W 4th h 1424 Bremen
 - Horace glasswkr rms 608 W 7th
 - Jas porter rms 560 Carlisle Av
 - Jas M L h 4726 Stewart Pl M
 - Robt lab h 709 W 5th
 - Stella nurse s e c Reading Rd and Oak
 - Thos W h 1007 Harriet
 - W P clk gen pass dept CCC&StLRy h flat 6, sec 13th and Race
 - Coolidge A H sales agt Imperial Coal Sales Co of Burnwell W Va 1022 Union Central Bldg bds Hotel Gibson
 - Cooling John R with The Martindale Mercantile Agency 305 Bell Block h 3029 Stanton Av
 - Coolman Clay waiter rms 502 W 7th
 - Coombe Elijah Estate of 619 Walnut
 - Harry E salesman 2525 Spring Grove Av h flat 16 The Verona.
- ### COOMBE HARRY H.,
- Vice President and Treasurer The Wm. Powell Co., 2525 Spring Grove Av.; (Daniels & C.) 619 Walnut; Residence, flat 16, The Verona; Phone North 3498
- X
- Coombs Chas L barber h e s Winton Rd n of Froome Av
 - Geo chief clk gen pass agt's office C&Ory 724 Union Central Bldg h 1318 Duncan Av s of Observatory Av
 - Jos E steno 616 Union Trust Bldg res Ft Mitchell Ky
 - Leon baker h 749 W 8th
 - Thos S mach h 3749 Beechmont Av
 - Coomes John A trav salesman 24 E 6th h flat 9 n e c McMillan and Melrose Av
 - Jos condr h 2143 Staebler
 - Coon Harvey G ins agt 409 2d Nat Bk Bldg h 3735 Cass Av
 - Jesse foreman 1521 Eastern Av h 3314 Walworth Av
 - John Wesley tchr Hughes High School h 179 Woolper Av
 - Thos E mach h 4331 Eastern Av
 - Coone Adelaide auditor The Fair res Covington
 - Marian cashr The Fair res Covington
 - Coones Geo C clk h 1040 Delta Av
 - Wm E engineer h 1040 Delta Av
 - Cooney August B correspondent 320 Longworth res Terrace Park
 - Benj teamster 718 Whittier
 - Benj F jr iceman h 718 Whittier
 - Bridget cook 3947 Beechwood Av
 - Catherine wid Jas h 1242 Edwards Rd
 - Mrs Hannah h 2985 Gilbert Av
 - Jas porter h 315 Cutter
 - Mary wid Patrick S h 24 W 15th
 - Michael h 714 Locust
 - Michael A upftr h 1025 Linn

COONEY—Continued.

- Nellie M bkpr 41 Vine h 714 Locust
- Patrick coal h 714 Locust
- Patrick J h 1242 Edwards Rd
- Rodger clk h 714 Locust
- Stephen P tinner h 24 W 15th
- Thos J solicitor commercial dept sec 4th and Hammond h 1044 Mound
- Walter switchman rms 616 W 6th
- Wm porter h flat 14 rear 640 Main
- Wm C clk 3551 Montgomery Rd h 3550 Idlewild Av
- Coons Anna (wid John H) nurse h 2854 Sidney Av
- Chas clk bds flat 2 n w c 8th and Linn
- Charlotte h 4038 Apple
- Frank fireman Longview Hospital
- Harry notice clk City Clerk's Office h flat 2 n w c 8th and Linn
- Jos lab h 4038 Apple
- Louise steno The Cincinnati Regalia Co h 5629 Bramble Av M
- Mary matron Hope Cottage Home for Fallen Girls 1817 Young
- Thos S letter carrier Sta M, P O h 5629 Bramble Av M
- Coontz Dr Wm H supt The Neal Institute Co 601 Maple
- Coop Chas J apprentice h 1429 Baymiller
- Cleopatra dressmkr 3442 Golden Av
- John gatekpr h 1429 Baymiller
- See also "Koop"
- Cooper Aaron D porter Jewish Hospital
- Abbie Z actress h 6 E 13th
- Alex clk 611 Union Central Bldg res Montgomery O
- Alfred H clk 121 E 7th res Newport
- Alva N clk h 20 Calhoun
- Arthur teamster h 504 Paulding Pl
- Arthur W buffer h 732 Armory Av
- August fireman h 544 Dandridge
- Mrs Belle maid h 553 Carlisle Av
- Ben L salesman 316 Walnut h 2530 Motley Pl P R
- Boyd fireman rms 210 W 8th
- Buford coal 410 John
- C H mgr Moler Barber College 324 W 4th h flat 42, 626 W 4th
- Calvin lab h 602 Carlisle Av
- Cary C mach h 1559 Chase Av
- Cassius elev op h 1416 Walnut
- Katherine clk 700 Race h 3012 Jefferson Av
- Mrs Catharine C h 133 14th
- Chas janitor h 320 New
- Chas salesman 2417 Kenton h 2352 Gilbert Av
- Chas C county treas nec Broadway and Pioneer res Reading
- Chas F brakeman h 260 Worth
- COOPER CHARLES N., M. D.,**
Physician, Office, 25 Groton Bldg; Telephone Canal 842; Residence, 2641 Melrose Av.; Residence Phone North 1235;
City Hours: | 9 a. m. to 1 p. m.
| 2 p. m. to 4 p. m.
Sundays: 9 to 11 a. m.
- Chas W elev bldr h 522 W Court
- Charlotte H wid Samuel h 111 Mason
- Clifford J salesman h 6 E 13th
- Curtis crater h 2014 Winchell Av
- David M waiter rms 115 E 5th
- Dell butler h 1613 Reading Rd
- Don E carp h 1561 W 6th
- Edward clk 24 E 4th res Covington
- Edward lab h rear 2750 W 6th
- Egbert H inkmkpr h 111 Mason
- Eliza wid Jos h 322 W Court
- Elnora wid Andrew h 20 Calhoun
- Eloise asst The E B Schmidlapp Dormitory
- Emma h 1541 Pleasant
- Emma saleslady 417 Vine bds 914 Rogers Pl
- Emma wid Jas K h 1418 Eastern Av
- Ephord lab h 1523 Providence
- Everett lab h 1423 Providence
- F W secy and treas The I J Cooper Rubber Co 717 Main h 270 McGregor Av
- Florence A actress h 6 E 13th
- Mrs Florence W steno 1249 Plum h flat 2A 132 W McMillan

VOYAGES TO THE HOLY LAND

ARRANGED BY FOREIGN DEPARTMENT.

FIRST NATIONAL BANK,

S. E. Cor. Fourth and Walnut, Phone Main 2691.

COOPER—Continued.

- Frank carp rms 1820 Dana Av
- Frank chauffeur h 2308 Boone
- Frank insp 241 W 4th
- Frank janitor 414 Walnut
- Frank rigger rms 210 Sycamore
- Frank switchman h 1418 Eastern Av
- Geo h 3725 Isabella Av
- Geo far h 3737 Isabella Av
- Geo lab h flat 6, 2920 Ashland Av
- Geo lab h 1423 Providence
- Geo section hand rms N&WRy Idlewild Station Section House Dana Av
- Geo A mach h 732 Armory Av
- Geo D millwright rms 120 E 9th
- Geo W lab h 1523 Providence
- Gladys M tchr Saylor Park Pub School h 6646 Lower River Rd S P
- H C clk freight traffic dept CNO&TPry res Covington
- Harry lab h 501 W 7th
- Harry salesman rms 114 Garfield Pl
- Harry W plumber h 732 Armory Av
- Henry porter h 630 Broadway
- Hewitt Electric Co Geo W Walker dist sales mgr 1009 1st Nat Bk Bldg
- The I J Rubber Co Ira J Cooper pres J W Brumbaugh v pres F W Cooper secy and treas, rubber tires 717 Main
- Ira J pres The I J Cooper Rubber Co 717 Main h 270 McGregor Av
- Jas lab h rear 2355 Marquis
- Jas lab rms 664 W 4th
- Jas porter h 2150 Florence Av
- Jas E lab h 1220 Budd
- Jas G (Jas G C & Co) 711 Traction Bldg h 2409 Grandview Av
- Jas G & Co real est 711 Traction Bldg
- Jas J bartdr h 522 W Court
- Jas M vet surgeon 1111 Walnut h 1109 Walnut
- Jennie h 1541 Pleasant
- John bakery 7205 Carthage Pike C
- John cigarmkr h 6 E 13th
- John M lab h n w c Rhode Island Av and Tennessee Av B H
- John W driver h 7205 Carthage Pike C
- John W lab h Lehman Rd n of Liberty
- Katheryn phone op 1st Nat Bk h 3737 Isabella Av
- Laura H shoe seamer h 732 Armory Av
- Leslie F brakeman h 4833 Harold
- Mrs Lillie h rear 1046 St Gregory
- Lillian P wid Wm h 630 Broadway
- Lipman clk h 3473 Woodburn Av
- Lloyd solicitor h 322 W Court
- Louis R city fireman h 508 E Pearl
- Mrs Louise h 3012 Jefferson Av
- Lucinda wid Wm h 940 Barr
- Martha seamstress h 1423 Providence
- Martin piano mover 142 W 4th
- Mrs Mary h 3725 Isabella Av
- Mary h 220 W 9th
- Mrs Mary S h 260 Worth
- Medora J wid Chas S h 45 Glendale H
- COOPER MYERS Y.,**
Real Estate and Loans; also, Builder, Office, 318 to 321 Union Trust Bldg; Telephone Main 2213; Residence, 3590 Mooney Av
- Nellie L steno dist com'l supt's office W U Tel Co h 3737 Isabella Av
- Nora attendant Cin'ti Sanitarium C H
- Otto carp h 2114 Eastern Av
- Peter section hand h 341 E 3d
- R C student bds 2115 Auburn Av
- Richard C delicatessen 2729 Erie Av h 2727 Erie Av
- Richard M actor h 940 Barr

**First
National
Bank.**

Phone
Main 2691.

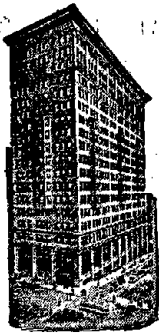

**BUYS AND
SELLS
CINCINNATI
and GOV-
ERNMENT
BONDS.**

COOPER—Continued.

- Robt driver rms 425 Hopkins
- Robt H lab rms 656 W 4th
- Robt W foreman player dept n e c 9th and Harriet res Dayton Ky
- Robt W J porter rms 1023 W 9th
- Roscoe doorman n w c 5th and Race h 515 David
- Ruth h 1536 Eastern Av
- S D contr rm 408, 414 Walnut h 3351 Woodburn Av
- Samuel C postal clk R M S res Norwood
- Samuel C waiter Grand Hotel
- Samuel H soliciting agt The Greene Packet Co Wharfboat ft of Sycamore st h 967 Windsor
- Samuel L molder h 311 Mt Hope Av
- Sarah J wid Wm A bds Auburn Hotel
- Sherman porter rms 1023 W 9th
- Susan H wid Harry L h 131 Zinn Pl Delhi
- Mrs Theresa Bissinger pres The Bissinger Candy Co 434 Main h 38 Hollister
- Thos J lab h 949 Barr
- U Grant motorman h 2229 Spring Grove Av
- W A dentist rm 25, 206 E 5th h 3721 Woodland Av
- W H dry gds h 119 65th C
- Wm foreman 751 W 6th res Bellevue Ky
- Wm painter rms 605 W 8th
- Wm porter h 522 Central Av
- Wm repairman rms 923 Race
- Wm F v pres The Bissinger Candy Co 434 Main h 38 Hollister
- Wm M copyboy h 949 Martin
- Wm M fireman h 1112 Clay
- Co-Operative Improvement Co (The) real est 1001 1st Nat Bk Bldg
- Co-Operative Publication Society of N Y and London F M Mullen mgr rm 20, 514 Main
- Co-Operative Trading Stamp Co (The) F C Schueter pres G C Joehnk v pres O W Miller secy 1117 Vine
- Cooperman Jacob bottler bds 419 Clark
- Coors Ben (C Bros) h e s Gray Rd nr Groesbeck Rd
- Ben sr h e s Gray Rd nr Groesbeck Rd
- Bros (Henry & Ben) dairy e s Gray Rd nr Groesbeck Rd
- Catherine steno 915 Race h 2727 Hackberry
- Clara h 720 Donnersberger
- Elizabeth wid Wm h 510 Hawthorne Av
- G Henry lab h 2270 Quebec Rd
- Geo C teller 4125 Hamilton Av h 4138 Georgia Av
- Henry (C Bros) h e s Gray Rd nr Groesbeck Rd
- Henry coremkr h 2270 Quebec Rd
- Jos B plumber h 2270 Quebec Rd
- Julia wid Frank h 720 Donnersberger
- Louis porter rms 14 Garfield Pl
- May C steno freight traffic dept CNO&T PRy h 510 Hawthorne Av
- Minnie C bkpr 135 W 6th h 510 Hawthorne Av
- Wm H steno h 510 Hawthorne Av
- Coots Robt lockman h 6811 Parkland Av S P
- Covert Wm S concretewkr h 2528 Beekman
- Cope Albert horseshoer h 1633 Powers
- Clifford waiter h 213 W 15th
- Edgar A secy The Rudolph Kleybolte Co rm 202, 18 E 4th h 3566 Mooney Av
- Emma (wid Geo) dressmkr h 1318 Apjones
- Estella saleslady h 1633 Powers
- Everett coremkr h 1633 Powers

COPE—Continued.

- Henry lab h 915 W 5th
- John H driver bds rear 2501 Spring Grove Av
- Jos horseshoer 3721 Colerain Av h 1633 Powers
- Jos porter h 3100 W 6th
- Milton G bkpr 130 E Pearl h 3540 Mooney Av
- Robt J lab h 1132 W Court
- Warner W sales mgr The Alvey-Ferguson Co h 3540 Mooney Av
- Wilbur T horseshoer h 1633 Powers
- Copelan Daniel molder rms 738 W 6th
- Helen M steno rm 604, 414 Walnut h 4314 Langland
- COPELAN ROBERT W.,**
Reporter Cincinnati Enquirer; Residence, 4314 Langland
- COPELAN WM.,**
Chief of Police, Office, City Hall; 'Phone Police Exchange; Residence, 4314 Langland; 'Phone Park 901
- Copeland Rev Albert L asst supt The Children's Home of Cin'ti 312 W 9th also minister Friend's Church h 736 Mt Hope Av
- Court M salesman h 1109 Park Side Pl
- H E trav salesman 1501 Freeman Av
- Ida office attendant flat 2, 119 W 7th bds rm 5, 418½ W 6th
- Iva B hair dresser 748 Barr
- Jas A traffic mgr h 2139 W 8th
- L D engineer h 515 W 5th
- Lea H advertiser 221 W 4th res Norwood
- Nellie hair dresser h flat 11, 524 W 5th
- Roy v pres The Lippincott Co 42 Main res Cambridge City Ind
- Wm renting agt h 748 Barr
- Wm E h 3345 McHenry Av
- Wm F official court steno Court House h 2211 Kemper Lane
- Wm T driver h 2128 Florence Av
- See also "Coplan" and "Coupland"
- Copelen Elizabeth R wid Geo W h 2221 Beechmont Av Mt W
- Geo B foreman division of mails P O h 2221 Beechmont Av Mt W
- Copen Alfred P clk P O h 600 Riddle Rd
- Mary E tchr 28th Dist School h 1571 Linn
- Copeney Alex lab h rear 958 Nassau
- Grant lab h flat 1, 2307 May
- Copenhagen Geo salesman h 2573 Chatham
- Copening Fred lab h 325 Genesee
- Jas lab h 325 Genesee
- Copes Oscar R teamster h 2443 Eastern Av
- Copfer Harry chief bellman Hotel Sinton rms flat 8, 320 W 7th
- Copher Clarence G tel op W U Tel Co h flat 10, 616 Vine
- Lulu wid Geo h 1024 Lincoln Av
- Coplan Benj h flat 3A 132 W McMillan
- Coplin Isaac porter rms York Hotel
- Copner Byron A engr h 1668 Harrison Av
- Coppage Annabel saleslady h 2954 Burlington Pl
- Herbert W plater h 3409 Spring Grove Av
- Homer W clk The Stock Yards Bank & Trust Co h 1639 Denham
- J A collector Covington & Cin'ti Bridge Co res Covington
- Jas soapmkr rms 634 W 4th
- Jennie wid John W h 2954 Burlington Pl
- Mrs Julia dressmkr 132 W 7th
- Copper Anne E chiropodist rm 502, 414 Walnut h 1308 Race**
- Coppersmith Henry T lockman h 6576 Commercial Av S P
- Coppin Frank mach rms 219 W 8th
- Geo W sales mgr 2126 Winchell Av h 6336 Montgomery Pike P R
- John rms 115 Garfield Pl
- Jos res Home for Incurables
- Coppinger Frank J bartdr h 17 Mulberry
- Jas saloon 460 E 5th
- Jos bartdr h 460 E 5th
- Patrick ironwkr h 460 E 5th
- Paul bartdr h 460 E 5th
- Copple Andrew h 2854 W 6th
- David lab h rear 2983 W 6th
- Edward mach hand h 2852 W 6th
- Jas A mach h 1130 W 8th

COPPLE—Continued.

—Lemuel mach hand h junc Liston Av and Hillside Av

Coppo Peter grocer 619 Plum

Coppoche Frank butcher h 507 Wade

COPPOCK CHAS. T.

Attorney at Law, Office, 610 Traction Bldg; 'Phone Main 391; Residence, 2307 Park Av.; 'Phone North 4633—X

—Edith steno 610 Traction Bldg h 2307 Park Av

COPPOCK FRANK M.

Attorney at Law, Office, Room 815 First National Bank Bldg, s.e.c. 4th and Walnut; Telephone Main 780; Residence 1350 Locust; Telephone North 401—Y

—Frank M Jr interne Cin'ti General Hospital h 1350 Locust

—Louisa wid Wm J h 2307 Park Av

Coppola Alvin J clk rm 311 s w c 3d and Central Av h 878 Buena Vista Pl

—Joshua V surveyor City Water Works h 878 Buena Vista Pl

Copus Della cashr 20 W 5th h 722 E McMullan

Corado Samuel tailor h flat 17, 510 Lock

Corbano John peddler rms 577 W 6th

Corben Jennie H h 2355 Grandin Rd

—Wm h 2355 Grandin Rd

☞ See also "Corbin"

Corbett Anna clk W U Tel Co h 1832 Kinney Av

CORBETT BROS.

(Patrick J. & David J.) Practical Plumbers and Gas Fitters; Licensed Sewer Tappers, 711 and 713 Mound b. 7th and 8th; Telephone West 6

—Katherine clk rm 510, 519 Main h flat 33, 626 W 4th

—Catherine G wid John D h 1832 Kinney Av

—Cornelius J foreman 711 Mound h 4026 Shannon

—Daniel L clk Adams Ex Co res Newport

—David J (C Bros) 711 Mound h 1921 Clarion Av

—Eleanor V steno 1606 1st Nat Bk Bldg h 1562 Ruth Av

—Emma steno 2310 Union Central Bldg bds 2245 Eastern Av

—Fred chauffeur h 6012 Lantana Av C H

—Geo (Geo C & Son) 1563 North Bend Rd C H

—Geo & Son (Geo & Harry G) florists 1563 North Bend Rd C H

—Geo A florist h 6012 Lantana Av C H

—Harry G (Geo C & Son) 1563 North Bend Rd C H

—Henry florist 6012 Lantana Av C H

—Irene nurse Good Samaritan Hospital

—J Ralph compounder h 3609 Marburg Av

CORBETT DR. J. S.,

Physician and Surgeon; Office and Residence, 846 Barr; Telephone West 900;

Office Hours: | 8 to 9 a. m
| 1 to 3 p. m
| 7 to 8 p. m

—John R foreman 710 Broadway h 1832 Kinney Av

—Lorenza F bkpr 820 Union Central Bldg res Norwood

—Mrs Mabel M mgr of publication The Cincinnati Stationary Engineers' Directory Co rm 507, 414 Walnut res Lockland

—Mary clk h 309 Goodman

—May C clk W U Tel Co h 1832 Kinney Av

—Nellie A wid Wm h 3609 Marburg Av

—Patrick J (C Bros) 711 Mound h 3141 Imperial

—Rose bkpr 4112 Hamilton Av h 6012 Lantana Av C H

—Walter florist h 6012 Lantana Av C H

Corbin Allen huckster h 3825 Holbrook Av

—Andrew J salesman h 2619 Hemlock

—Daniel B lab h 3007 Park Av

—Elmer janitor h rear 3066 Gilbert Av

—Esley H barber 55 E McMicken Av h 409 Milton

—Guthrie with The John Shillito Co h 2619 Hemlock

—H F & Co wh whiskies 238 E Pearl

—Horace V press asst wks 300 Pike

—J Stuart porter h 603 W 4th

Steamship Lines to South America, BOTH EAST AND WEST COAST.

FIRST NATIONAL BANK,

S. E. Cor. Fourth and Walnut, Phone Main 2691.

CORBIN—Continued.

—John M combustion engineer 810 Union Trust Bldg res Newport

—L Scott steno h 2619 Hemlock

—Lee lab Longview Hospital

—Lena with The John Shillito Co h 316 Killgour

—Mrs Lottie h 1021 St Gregory

—Martha wid Samuel T h 1231 Ida

—Maude tchr Mt Adams School 1127 St Gregory h 1231 Ida

—Nan h 5100 Chapman M

—Samuel D condr h 1231 Ida

—Vernon clk h 1921 Auburn Av

—Wm B secy and treas The Lexington Kentucky Co 25 W 3d res Covington

☞ See also "Corben"

Corbitt Warren sand h 6468 Revere Av Delhi

Corbley Hannah with The John Shillito Co res Norwood

Corbly Belle h 4027 Eastern Av

—Clinton feed 4020 Eastern Av h 4027 Eastern Av

—Frank W ins agt 409 2d Nat Bk Bldg res Mt W

—Harry E h 3608 Eastern Av

—Mary E wid Samuel J h 6444 Beechmont Av Mt W

—Melvin Carl salesman 15 W 4th h 6215 Cambridge Av Mt W

—Stephen B h 3608 Eastern Av

Corbu Grigore lab bds 4217 Donnell

Corbus C D mgr Welsbach Co Cin'ti dept 429 Main h 439 Melish Av

—Edward C engineer h 439 Melish Av

Corby Edward student Mt St Mary's Theological Seminary Mt W

—Fred cabmkr h rm 36, 445 E 6th

—John packer 117 E 5th

—Thos gen mgr Gayety Amusement Co 38 E 5th and mgr The Myrtle 2800 Woodburn Av h flat 1, 2805 Woodburn Av

Corcoran Alfred E engineer h 525 Hoge

—Alice wid Edward W h 592 Delta Av

—Alice K nurse h 409 Pike

—Chas huckster h 2320 Florence Av

—Christ T city fireman h 1108 Spring

—Clara wid Geo h 1422 Race

—Clifford C asst bkpr 334 Main res Norwood

—Dennis F watchman h 740 Enright Av

—Mrs Dina h 1108 Gest

—Edw B secy and treas The Victor Lamp Co n w c Colerain Av and Sassafras h 830 E Mitchell Av

—Edward A foreman h 2009 Ryan Av

—Edward J clk h 708 W 4th

—Edward W salesman 314 E 9th rms 204 W 8th

—Effie tchr West Oakley Public School res Norwood

—Elizabeth wid Nicholas h 4919 Eastern Av

—Elizabeth wid Thos h 3320 Walworth Av

—Frank clk 4001 Eastern Av h 592 Delta Av

—Frank painter h 811 Charlotte

—Frank P mach h 592 Delta Av

—Geo driver h 2524 Vine

—Geo lab h 3813 Borden

—Geo teamster h 823 Charlotte

—Harry assembler h 2009 Ryan Av

—Harry clk h flat 2, 227 Goodman

—Harvey R v pres The Victor Auto Parts Co

4900 Spring Grove Av h 1600 Jonathan Av

—J P trav pass agt CCC&StLRy n e c 4th

and Vine res Covington

—Jas engineer h 592 Delta Av

—Jennie h 2011 Marquis

—John watchman h 708 W 4th

—John A stable boss h 2320 Florence Av



FIRST NATIONAL BANK.

FOREIGN EXCHANGE.

PHONE MAIN 2691.

CORCORAN—Continued.

- John E driver h 2550 Vine
- John F foreman 330 E Front h 232 Ludlow
- John J driver h 101 W Water
- John L pres The Victor Auto Parts Co 4900 Spring Grove Av h 205 E Mitchell Av
- Jos fireman h 2360 Concord
- CORCORAN LAMP CO.,**
T. J. Corcoran, President; Manufacturers of Automobile Lamps of all Descriptions, 712 to 720 Reading Road; 'Phones Canal 2487 and 2488
- Laura steno 806 Walnut h 4220 32d Av O
- Leo h 592 Delta Av
- Leo C clk 510 Union Trust Bldg res Covington
- Lillie A catalogue dept Pub Lib h 4220 32d Av O
- Martin driver h 101 W Water
- Mary cook h 79 Hollister
- Mary steno Pittsburgh Plate Glass Co res Covington
- Mary wid Daniel h 623 Delhi Av
- Mary wid Michael h 2320 Florence Av
- Minnie dressmkr h 2320 Florence Av
- Miriam A h 3320 Walworth Av
- Mortimer car insp h 4327 Eastern Av
- Nellie phone op Central Union Depot h 4220 32d Av O
- Nellie M h 740 Enright Av
- Nellie P clk The Title Guarantee & Trust Co h 4919 Eastern Av
- Samuel P mach h 251 Foster
- Thos silversmith bds 2859 Winslow Av
- Thos H h 3240 Rammelsberg
- Thos J pres Corcoran Lamp Co 712 Reading Rd h 1844 Josephine
- Walter D city fireman h 740 Enright Av
- Willard T bkpr 430 Plum h 4724 Hamilton Av
- Wm J driver h 101 W Water
- Wm J elev op h 1709 Western Av
- Wm J lab h 811 Charlotte
- Wm J porter h 838 W Liberty
- Wm J pres The Victor Lamp Co n w c Colerain Av and Sassafras h 826 E Mitchell Av
- Wm T clk h 469 Pioneer
- See also "Cochran"
- Cord Clifton H special representative Mutual Life Ins Co of N Y res Norwood**
- Daniel lab h 3006 Alms Pl
- Geo W clk h 341 Tusculum Av
- Cordano Clara P wid Angelo h 415 Clark**
- Edward h 434 W 9th
- Frank C trav salesman h 415 Clark
- Nettie bkpr 114 E Liberty h 415 Clark
- Theresa wid Antonio h 434 W 9th
- Walter driver h 820 Barr
- Winfield H G clk 3542 Montgomery Rd h 415 Clark
- Cordell C V contracting and live stock agt PCC&StLRy Cincinnati Union Stock Yards h flat 12½ St Leger Flats**
- Geo hodcarrier h 3020 Monfort
- Lewis K clk 142 W 4th h flat 12½ St Leger Flats
- Robt C clk h flat 12½ St Leger Flats
- Rev Wm W h 3056 Mentor Av
- Zora h flat 6, 141 W 7th
- See also "Caudill"
- Cordenbrok Henry G mer tailor 409 John res Covington**

CORDER.

- Corder Earl fireman h 734 Barr**
- Corderman Elmer E elect'n h 3301 Southside Av**
- Thalithe wid Jas F h 1777 Powers
- Wm h 3301 Southside Av
- Corders Jos signwriter bds 1117 Grand Av n of Glenway Av**
- Cordes Agnes seamstress h 105 Green**
- Albert H (Cordes Lumber Co) s w c 66th and CCC&StLRy C res Wyoming
- Anna wid August h 2815 Massachusetts Av
- Arthur W clk The Procter & Collier Co h 210 Stetson
- Barbara wid Henry h 1210 Bates Av
- Bernard h 6042 Montgomery Pike P R
- Bernard lab h 942 Pavilion
- Bernard H bartdr h 2815 Massachusetts Av
- Katherine wid Henry h 649 Riddle Rd
- Chas carp h 1311 Linn
- Chas J (F Pieper & Co) 242 W 6th h 649 Riddle Rd
- Charlotte wid Wm h 3564 Edwards Rd
- Christ police h 942 Pavilion
- Clarence W live stock h 6042 Montgomery Pike P R
- Clifford F atty and justice of the peace rm 66, 7 E 5th also brewers' grain 2025 Freeman Av h 4417 Brazee O
- E C secy, treas and mgr The Hyde Park Lumber Co sec Madison Rd and N&W Ry v pres The Hyde Park Supply Co and secy and treas The Midland Lumber Co junc Madison Rd and N&W Ry h 1250 Edwards Rd
- Edna packer h 2104 Gladstone Av
- Edward B elev bldr h 2104 Gladstone Av
- Edward H clk 1016 Union Trust Bldg h 210 Stetson
- Emil v pres and mgr The Westwood Planing Mill Co 3323 Glenmore Av h 3295 Montana Av
- Emma wid Chas h 2104 Madison Rd
- Estelle tchr West Oakley Pub School h Columbia Rd b Oakley and Pleasant Ridge
- F H (F H Cordes Bldg Co) 1309 Union Trust Bldg h flat 2, 624 Rockdale Av
- CORDES F. H. BUILDING CO.,**
Architects and Builders, 1309 Union Trust Bldg; 'Phone Main 2482
- Florence A steno 62 Central Av h 2104 Madison Rd
- Fred varnisher h 1201 Hopple
- Geo H chauffeur h 1926 Kinney Av
- Gertrude tailoress h 942 Pavilion
- H W archt 731 Union Trust Bldg res Wyoming
- Henry h 1919 Kinney Av
- Henry jr com mer h 4413 Brazee Oakley
- Henry D stockkpr h 1026 Hulbert Av
- Henry F stairbldr h 210 Stetson
- Henry G capt Ladder Co No 8 h 1919 Kinney Av
- Herman blksmith h 3038 Cinnamon
- Hoadly H live stock 3770 Andrew Av
- Howard secy and treas The Westwood Planing Mill Co 3323 Glenmore Av res Wyoming
- Jos h 3038 Cinnamon
- Jos lab h rear 3155 W 6th
- Jos A shoewkr h 942 Pavilion
- Jos H clk h 1919 Kinney Av
- Laura clk 22 W 4th h 2104 Madison Rd
- Louis C (Cordes Lumber Co) s w c 66th and CCC&StLRy pres The Westwood Planing Mill Co 3323 Glenmore Av, also v pres The First Nat Bank of Carthage n w c Carthage Pike and 70th C res Wyoming
- Louise M with The John Shillito Co h 1919 Kinney Av
- Lucy maid 991 Marion Av
- Lumber Co (Louis C Cordes & Albert H Cordes) s w c 66th and CCC&StLRy C
- Melchior J clk CCC&StLRy Freight Office, h 1026 Hulbert Av
- Phillip student bds 2210 Ohio Av
- Ralph clk s w c 66th and CCC&StLRy C res Wyoming
- Rebecca h 1026 Hulbert Av

CORDES—Continued.

- Robt W cattle dealer 6042 Montgomery Pike P R
 —Wm H foreman h 641 Riddle Rd
 —Wm J painter h 1219 Poplar
 Cordesman C A h 1812 Brewster Av
 —Clara J steno and bkpr 805 Lyric Theater Bldg h 3475 Harvey Av
 —Edna h 1812 Brewster Av
 —H J h 3475 Harvey Av
 —Henrietta F chief clk Cin'ti General Hospital h 3475 Harvey Av
 —Ida Louise tchr Columbian School h 3475 Harvey Av
 —Norbert L corres 1934 Dana Av h 1812 Brewster Av
 Cordesman-Rechtin Co (The) Louis E Rechtin pres and mgr Leo F Rechtin v pres and treas, machinery Butler st nr Pearl
 Cordesman Viola F saleslady n e c 5th and Race h 1031 Wilstach
 —Wm A custodian of records B&OSW and CH&DRys 6th and Baymiller h 1031 Wilstach
 Cordesmann Wm C mach h 1156 Sherman Av
 Cordey Robt lab h 949 Martin
 Cordie Laurence A asst terminal agt B&O SWRR Freight Office res Newport
 Cordon E C bkpr 18 W 7th res Norwood
 —Harry C clk s w c 4th and Plum res Norwood
 —Milly steno rm 301, 18 E 4th res Norwood
 Cordova (The) 408 Sycamore
 Cordray Laura A wrapper bds 2266 Rice
 Cordrey Jas E painter h 1551 Lingo
 —Jesse packer h 3938 Feemster
 —Jessie wid Samuel h 624 Union
 —Lee engineer h 803 W 5th
 Cordry Andrew T butcher h 1616 Dhonau
 —Fred W butcher h n w c Prang and Townsend
 —Mary h 1649 Bruce Av
 —Mrs Mary M h 1616 Dhonau
 —Maurice butcher bds 3642 Spring Grove Av
 —Myrtle M seamstress h 1538 Knox
 Corell Elmer F engraver h 2700 John Av P R
 —Erna B steno German Nat Bank h 15 W Daniels
 —Estelle salesman h 2700 John Av P R
 —Geo woodwkr h 2700 John Av P R
 —Geo jr shoctr h 2700 John Av P R
 —Johanna wid Fred h 2540 Auburn Av
 —John ins agt h 15 W Daniels
 —Matilda dressmkr h 15 W Daniels
 —Richard M clk The Western German Bank h 15 W Daniels
 Coreno Dominick lab h 331 W 6th
 Corey Alberta steno h 1839 Kinney Av
 —Arthur city fireman h 1339 John
 —Clifford M transfer clk Prov Savings Bank & Trust Co h 3534 Stettinius Av
 —Dean P clk 40 E 4th bds 540 W 7th
 —Elmer O mech engr 529 Reading Rd h 3545 Newton Av
 —Florence h 1339 John
 —John shoewkr h 437 Pioneer
 —Kate wid Robt h 1339 John
 —Paul lab h 437 Pioneer
 —Robt H finance clk P O h 727 Betts
 —Rev Stephen J secy Foreign Christian Missionary Society rm 35, 222 W 4th res Norwood
 —W I h 1755 E McMillan
 —Wesley E music tchr 1339 John
 See also "Corre" and "Corry"
 Coriell C S foreman welt dept 800 Sycamore rms Hotel Oxford
 —Katherine wid Frank H h 129 Peete
 —Chas S supt h 1552 Lingo
 —Edna insp The Fair h 1552 Lingo
 —Harry W clk 4609 Eastern Av h 4724 Eastern Av
 —Henry engineer h 4724 Eastern Av
 —Mamie cashr 543 Walnut h 4724 Eastern Av
 Coriell, Williams & Co of N Y, Theo M Stern representative cotton gds rm 907, 528 Walnut
 Corin Daniel clk The Bruner Woolen Co h 1221 Clay
 —Edwin V clk 232 E Pearl h 1221 Clay
 —Eliza wid Daniel h 40 Riley al

**Steamer Service to Panama Canal,
 VIA NEW ORLEANS.
 Bookings Arranged by Foreign Department**

**FIRST NATIONAL BANK,
 S. E. Cor. Fourth and Walnut, Phone Main 2691.**

CORIN—Continued.

- Harry lab h 40 Riley al b Pike and Lawrence
 —Josephine wid Harry h 1221 Clay
 —Valentine lab h 504 Lock
 Corinthian Baptist Church (Colored) 3156 Wehrman Av
 Cork Geo engineer h 6708 Lebanon C
 Corken Clyde A florist at 150 E 4th h 2609 Hemlock
 —Ella wid Chas h 1346 Walnut
 —Estel H shoemkr h 1540 Race
 —Frank T real est rm 215, 18 E 4th h 606 W Court
 —Guy Al clk h 606 W Court
 Corkery Daniel baker h 1849 Walker
 —Wm baker rms 747 Wayne
 Corkhill Sarah tchr 23d Dist School res Norwood
 Corkins Chemical Co (The) J W Corkins pres R E Corkins v pres H H Rewwer secy Alfaretta G Hill treas rear 1114 Elm
 —J W pres The Corkins Chemical Co rear 1114 Elm res Newport
 —R E v pres The Corkins Chemical Co rear 1114 Elm h 1457 Aster Pl C H
 Corless Marie with The John Shillito Co res Covington
 Corlette Domenico tailor h 2904 Colerain Av
 Cormany Clayton Holabird steno 613 Eggleston Av res Rensselaer Park
 —Geo C gen agt Erie Railroad Freight Dept rm 304, 414 Walnut res Rensselaer Park
 —Minnie B wid Jacob E h 349 Forest Av
 Cormechioni Michael lab h 217 E 12th
 Cormican Chester A condr h 1931 Western Av
 —Harry motorman h 1931 Western Av
 —John chauffeur h 1217 W 9th
 —Milton E condr h 827 State Av
 —Robt driver h 1931 Western Av
 —Wm helper h 1217 W 9th
 Corn Harry C mgr 640 Neave h 713 Neave
 —Mrs Pauline waitress h 716 Race
 —Products Refining Co of N Y, S R Murther representative 1811 1st Nat Bk Bldg
 —Samuel lab h 705 W 2d
 Cornacchione Benj presser rms 1109 Walnut
 —Mattio presser h 1321 Race
 —Nicholas tailor 1330 Walnut
 Cornelia Mera h 1013 Bank
 Cornelison Alex fireman h 1019 Kossuth
 —Mrs Cordelia h rear 8462 Anthony Wayne Av H
 —Edward H lab h 2142 Florence Av
 —Fayatt lab h 8425 Dixie Av H
 —Geo lab h 1840 Walker
 —Hattie h rear 8462 Anthony Wayne Av H
 —John A lab h rear 8462 Anthony Wayne Av H
 —Jos lab h 602 W Court
 —Lucy A wid Jas h 8414 Dixie Av H
 —Orville lab h 8414 Dixie Av H
 —Owen lab h 8418 Dixie Av H
 Cornelius Albert G clk auditor of freight accts CCC&StLRy h 934 Linn
 —Alex fireman 1029 Wesley Av
 —Mrs Anna h 1055 Linn
 —C Ewing student 318 Johnston Bldg
 —Katherine wid Geo h 129 14th
 —Chas civ engr 318 Johnston Bldg
 —Chas J chauffeur h 2722 Van
 —Chas J trunkmkr h flat 5, 2828 Vine
 —Clifford elect'n h 934 Linn
 —Cora M dressmkr h 1929 Eastern Av
 —Edna A clk 246 Main h 20 E 70th C
 —Elizabeth wid Jas A h 934 Linn
 —Geo J clk P O h 2722 Van

First National Bank.

S. E. Cor. 4th and Walnut.

Phone Main 2691



STEAM-SHIP DEPARTMENT.

CORNELIUS—Continued.

—Jesse W (Jesse W C & Bro) h s s North Bend Rd e of Argus Rd C H
 —Jesse W & Bro (Jesse W & Robt) poultry raisers s s North Bend Rd e of Argus Rd C H
 —Luella L h 1929 Eastern Av
 —M Wm motorman h 20 E 70th C
 —Nelle B saleslady Irwin Cloak Co h 934 Linn
 —Peter cigar packer h 2629 Pecan
 —Robt (Jesse W C & Bro) also foreman n e c 8th and Cutter h s s North Bend Rd e of Argus Rd C H
 Cornell Claud elect'n h 905 Monastery
 —Flats 1034 and 1036 Findlay
 —Geo lab h 512 Plum
 —Jas molder h 1415 Race
 —W D dist pass agt Chicago & Alton RR 710 Traction Bldg res Norwood
 —Rev Walter G, S J prof St Xavier College h s w c 7th and Sycamore
 Cornelly Kate cook h 2719 Vine
 Corner F E asst secy and treas The Mabley & Carew Co n e c 5th and Vine h 1238 Bluff Av
 —Harry R driver h 1036 Oehler
 Cornest Chas lab h 3202 Golden Av
 Cornet Jos peddler rms 305 Oliver
 —Mary wid Louis h 522 E 12th
 Cornett G W (Star Egg & Poultry Co) 24 E Court h 2634 W 6th
 Cornick Bert attendant Home for Incurables h 270 McGregor Av
 —Edgar gateman Central Union Depot res Covington
 —Rachel clk The Bradstreet Co res Covington
 Cornish A J Auto Repair Co (Albert J Cornish) 6334 Madison Rd M
 —Albert J (A J Cornish Auto Repair Co) 6334 Madison Rd M h 1900 Roanoke M
 —Alfred silversmith h 5908 Salvia Av C H
 —Allen L draftsman chief engineer's dept CCC&StLRy h 2940 Gilbert Av
 —Guy S h 6022 Bramble Av M
 —Louis A phys 1019 Chapel h 2829 Park Av
 —Phoebe H wid Jos h 6022 Bramble Av M
 Cornman Martin S attendant The Cin'ti Sanitarium C H
 Corns Cecilia F wid Jos h 1521 Harrison Av
 —Chas painter h 819 Summit Av
 —Chas P ins agt 3d fl n w c 7th and Race h 1600 Baltimore Av
 —Samuel blksmith h 1521 Harrison Av
 —Wm assembler h 1668 Baltimore Av
 Cornuelle Carl h 6326 Sierra M
 —Fred W gen mgr The Contractors' Stone & Gravel Co 5309 Gomen Av M
 —Geo bricklyr 6326 Sierra M
 —Herbert C h 6400 Desmond M
 —& Linder (Victor C & Albert L) bricklyrs 6400 Desmond M
 —Ralph D h 6400 Desmond M
 —Theo stone quarry 6506 Desmond M
 —Victor (C & Linder) h 6400 Desmond M
 Cornwell E M student h 1810 Young
 —Mrs E M student h 1810 Young
 —Irene D tchr Washington School h flat 18 n e c Hutchins Av and Reading Rd
 Corona Folding Typewriter Co of N Y Frank C Waltz sales agt rm 205, 519 Main
 —Frank lab h 2230 Boone
 Coroneos Nick candymkr h 505 W 5th
CORONER'S OFFICE, n.e.c. Broadway and Pioneer; Dr. A. W. Foertmeyer, Coroner

COROTTO.

Corotto Mary candymkr h 1636 Jonathan Av
 —Mary wid Dominick h 1636 Jonathan Av
 —Olivia candymkr h 1636 Jonathan Av
 Corpney Dennis lab bds 2320 May
 Corr Jas lab h 510 Channing
 —Louis mach rms 14 Garfield Pl
 Corre Mary student h 4 Hedgerow Lane
 Correll Alex lab h 1218 Plum
 —Chas H clk R M S h 1323 Chapel
 —Elizabeth R dry goods 2803 Woodburn Av h 1323 Chapel
 Correvont Andrew L barber 1037 Freeman Av h flat 2, 1039 Freeman Av
 —Barbara wid Frank h 2336 McMicken Av
 —Geo coremkr h flat 2, 1039 Freeman Av
 —Gustav P coremkr h 2918 Henshaw Av
 Corriere Dell'Ohio (Il) (Weekly) The Italian Newspaper Co pubs Sylvester Tamburella gen mgr and editor 3d fl 128 W 5th
 Corrigan Bernard J bellman h 426 Clark
 —Chas waiter h 543 W 9th
 —Clifford A steno h 3421 Telford
 —Dewey bus h 422 Clark
 —Frank oiler bds 540 W 7th
 —Helen M clk h 3421 Telford
 —Mary seamstress h 3068 Durrell Av
 —Mary A wid Patrick h 3421 Telford
 —Mary J h 731 Hawthorne Av
 —Patrick h 2532 Auburn Av
 —Rose buyer millinery dept 10 W 5th h 3068 Durrell
 —Rosemary nurse 274 Dorchester Av
 —Sallie h 731 Hawthorne Av
 Corry Anthony insp Deputy Collector of Custom's Office h 3630 Borden
 —Arthur representative Marathon Lumber Co and Wausau Southern Lumber Co of Laurel Miss rm 406, 519 Main h 1661 Spring Lawn Av
 —C B special agt Liverpool & London & Globe Ins Co of Liverpool England rm 406, 18 E 4th res Cleveland O
 —Chas A asst commissioner Ohio State Dairy & Food Dept h 325 Webster
 —Mrs Elizabeth h 945 Enright Av
 —Jas F dep clk Clerk of the Court's Office rms Hotel Rand
 —John J h 1532 Ruth Av
 —Marie K clk h 325 Webster
 —Wm h 3630 Borden
 ☞ See also "Corey," "Corre" and "Cory"
 Corryville Feed Co (Emil Letzler) 2529 Vine
 Cors Al G grocery s w c Main and Liberty h 245 Helen
 —Edward H grocery 2751 W 6th
 Corsa Maude night supervisor of nurses Cin'ti General Hospital
 Corsen Mrs Gertie saleslady bds 510 W 9th
 Corsets, Brassieres & Muslin Underwear (Monthly) 716 Race
 Corsica Flats s w c 3d and Sycamore
 Corsilli Donato lab h 2230 Boone
 Corso Anthony fruits 1070 Central Av
 —Philip fruit h 748 Richmond
 Corson Carrye E saleslady The Fair h 1504 Bremen
 —Edward E elect'n h 1504 Bremen
 —Ernest O waiter h 5915 Saranac Av C H
 —Stanley O printer h flat E 1305 Walnut
 —Wm h 1504 Bremen
 —Wm H tree surgeon h 1504 Bremen
 ☞ See also "Carson"
 Cortelyou Wm L h 28 Erkenbrecher Av
 Corter Frank painter h 4109 Columbia Av
 —Wm stonemason h 4109 Columbia Av
 —Wm M lab h 4109 Columbia Av
 ☞ See also "Carter"
 Corticelli Silk Co John J Phillips mgr, n e c 9th and Sycamore
 Cortland Carriage Goods Co of Cortland N Y Melville Ritchie representative 1932 W 8th
 Cortner J C watchmkr h flat 11, 34½ W 12th
 Corum Annie student h 1810 Young
 Corvers Chas musician h 913 York
 Corwin B F dentist flat 6, 5 Garfield Pl h flat B s w c Erkenbrecher Av and Burnet Av
 —Edward K dentist flat 6, 5 Garfield Pl h flat B s w c Erkenbrecher Av and Burnet Av

CORWIN—Continued.

- Ella milliner h 808 John
- Francis jr clk Adams Ex Co res Milford
- Harriet T asst registrar 304 Broadway h flat B s w c Erkenbrecher Av and Burnett Av
- J W trav salesman The Alms & Doepke Co
- Lena nurse Seton Hospital
- Mrs M B pub Club Woman's Magazine rm 112, 519 Main h flat 1, 20 E 7th
- M C v pres The Signs of the Times Pub Co 2d fl 30 Opera Pl res Norwood
- M T bkpr 27 Opera Pl res Norwood
- Thos lab h 808 John
- Corwine Samuel L dist insp Joint Rate Inspection Bureau rm 609, 104 W 4th h flat 7 n w c McMillan and Kemper Lane
- Cory Rev Abram E secy Foreign Christian Missionary Society rm 35 222 W 4th also secy Men and Millions Movement rm 85, 222 W 4th h 3434 Harvey Av
- David E painter h 3733 Mead Av
- Martha O student h 3434 Harvey Av
- J Raymond postal clk R M S
- Thos S carp h 4708 Simpson Av M
- ☞ See also "Corey," "Corre" and "Corry"
- Cos John lab rms 522 W 5th
- Cosa Crista lab bds 4756 Spring Grove Av
- Faharia bds 4756 Spring Grove Av
- Cosaur Todorn lab bds 1970 Central Av
- Cosberry Almeda wid Dudley h 941 Charlotte
- Cosbey Clarence R transfer dept Prov Savings Bank & Trust Co h 3114 Minot Av Oakley
- Cosby Albert M clk h 2128 Kindel Av
- Harry C clk 2146 Central Av h 2332 McMicken Av
- John I capt of police PCC&StLRy rm 7 sec Pearl and Butler h 4934 Bouton
- Jos painter h 932 Bank
- Thos watchman rms 926 W 7th
- Coseri Lazar lab rms 2125 Ailanthus
- COSGRAVE HON. OTWAY J.,**
Judge Court of Common Pleas, n.e.c. Broadway and Pioneer; Residence, Hotel Havlin; Residence Phone Canal 3780
- Otway J jr salesman h flat 7, 2107 Sinton Av
- Phillip P secy and treas The Thos J Dyer Co 301 Walnut h flat 7, 2107 Sinton Av
- Wm ins agt 1205 2d Nat Bk Bldg h 329 E 5th
- Cosgriff Josephine wid Jas h 950 E Front
- Cosgrove Anna M janitress h 312 Stone
- Katherine M clk h 1023 Baymiller
- Edward shoe laster h 327 E Pearl
- Helen steno h 253 Earnshaw Av
- Jas driver h 3447 Reading Rd
- John plumber 3710 Eastern Av res Fruit Hill
- John watchman h 629 E 3d
- John J lab h 611 Church
- John J route foreman 3035 Walter Av h 4214 33d Av O
- John J switchman h 312 Stone
- Jos condr h 2418 Symmes
- Jos M city fireman h 747 W 9th
- Kate wid Frank h 435 W 8th
- Mary wid Peter h 312 Stone
- Mary wid Wm h 1882 Fairfax Av
- Nellie h 1112 Hopple
- Nellie waitress h 512 E 5th
- Patrick barber h 865 Rockdale Av
- Patrick H porter h 1136 Gilbert Av
- Sadie attendant 240 E 5th res Covington
- Sarah wid John h 512 E 5th
- Thos condr h 253 Earnshaw Av
- Wm boiler mkr h 312 Stone
- Wm C steno 28 W 3d h 253 Earnshaw Av
- Coshocton Brick Co of Coshocton O 409 Johnston Bldg
- Coshocton Specialty Co (The) of Coshocton O, Jas W Stump branch mgr, adv novelties rm 20, 141 E 4th
- Coshy Henry bus h 604 Walnut
- Coslett Chas engineer rms 8 W 9th
- Cosmano Joe lab rms 701 Kenyon Av
- Spica lab rms 701 Kenyon Av

THE WILLIAMS DIRECTORY CO.,
No. 220 E. Fourth St., Cincinnati, O.

CLARK'S TOURS

AROUND THE WORLD,
BY SPECIAL STEAMERS,
BOOKINGS MADE BY
FIRST NATIONAL BANK,
AGENT IN CINCINNATI. PHONE MAIN 2691.

COSMOPOLITAN BANK & SAVINGS CO.

(THE), Chas. E. Roth, President; Jacob Vogel, jr., Vice President; Conrad G. Raible, Vice President; Edward F. Romer, Secretary and Treasurer; John H. Meiners, First Assistant Secretary and Treasurer; Chas. F. Mathes, Second Assistant Secretary and Treasurer, s.w.c. Freeman Av. and Oehler; Phones West 1183 and 1184; Branch, 534 Walnut; Phones Canal 1285 and 1286.

Cosmopolitan Hall 1313 Vine

Cosmos Cafe (B J Keegan & E A McHugh) 17 W 6th

Cosner Bertha wid Isaac h 4252 Langland

—Richard E h 4252 Langland

—Cosper Wm R drug clk h 4244 Langland

Coss Frank bricklyr h 1312 Main

—John guard h 704 E McMillan

—Wm J houseman h 309 Pike

Cossart Wm J shoewkr h 1019 W 8th

Cossmann Geo J driver h 2005 Elm

—John salesman 1346 Vine h 29 E Liberty

—John A carp h 2005 Elm

Cost Morris E stationer CH&DRy 6th and

Baymiller h sec 1st Av and Liberty

—Richard H acct 71 Carew Bldg h 522

Davenport Av

—Sarah E wid Richard H h 522 Davenport

Av

Costa Augustino salesman h 618 Elm

—Florea lab h 2005 Central Av

—Frank fruits h 29 E Court

—Jas fruits s w c George and Elm h 605

Elm

—Johan lab bds 4756 Spring Grove Av

—Pete shoe shiner rms 607 Sycamore

—Vito peddler h 915 W 8th

Costafliou Jas shoe shiner rms 607 Sycamore

Costantin Grada lab bds 2004 Central Av

Costella Michael shoewkr rms 315 John

Costello Albert lab rms 211 Broadway

—Albert T steward h 2317 Kenton

—Alex jr fruits h 211 Broadway

—Anna h 1232 Purcell Av

—Annie clk h 513 Broadway

—Bartley printer h 519 Tusculum Av

—Bessie R steno rm 207, 123 E 6th h 1232

Purcell Av

—Buck brewerywkr rms 3701 Colerain Av

—C L local mgr The Fisk Rubber Co of

N Y 816 Main res Covington

—C R chemicals 609 W 3d res Covington

—Cella wid Michael h 519 Tusculum Av

—Chas A supt foot and vehicle ways C&Ory

Bridge res Covington

—Chas E driver h rear 509 W 9th

—Clara wid Thos H res Price Hill House

—Clarence E ins agt 409 2d Nat Bk Bldg

h 3745 Terrace Pl

—David res Little Sisters of the Poor Riddle

Rd

—E M & Son (Edward M & Ralph J) real

est rm 603, 414 Walnut

—Edward real est h flat M 2721 Euclid Av

—Edward E clk 2d fl 18 W 7th h 4016 W

Liberty

—Edward J salesman 129 E 5th h 3448 Ber-

ry Av

—Edward M (E M C & Son) rm 603, 414

Walnut h 2222 Kenton

—Edward M carp h 1035 W 8th

—Edward M helper h 1007 W 6th

—Geo h 727 W 2d

—Harry bartdr h 1215 Bremen

—Henry E clk 332 Main h 738 Considine Av

—Hortense clk 905 Main h 121 Green

—Hubert L plstr h 3543 Purdue

FIRST NATIONAL BANK BUILDING,

S. E. Cor. 4th
and Walnut.

Phone Main 2691

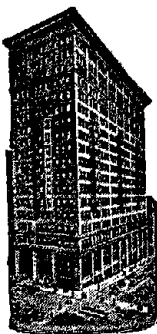

Safe Deposit Boxes on Ground Floor.

COSTELLO—Continued.

- The J F Grain & Hay Co Jos F Costello pres and mgr W R McQuillan v pres Frank J Currus secy and treas 2177 Western Av
- Jas helper h 3019 O'Bryon
- Jas plumber h 2317 Kenton
- Jas P v pres The John J Carbery Co 332 Main h 738 Considine Av
- Mrs Jessie canvasser rms 5 E 9th
- John brewer bds 3701 Colerain Av
- John city fireman h 512 Findlay
- John clk 900 Broadway bds 526 Sycamore
- John coachman 2257 Spring Grove Av
- John promoter h flat M 2721 Euclid Av
- John teamster bds 838 W 4th
- John B clk engr dept Dept of Public Service h 3448 Berry Av

COSTELLO JOHN H.,

Attorney at Law; also, Special Agent The Mutual Benefit Life Insurance Co. of Newark, N. J., 31 to 35 Ingalls Bldg; 'Phone Main 1694; Residence, 2722 Madison Road

- John J steward h 2317 Kenton
- John M with E M Costello & Son rm 603, 414 Walnut h 3448 Berry Av
- John P lab h 4114 Witley
- Jos lab rms 308 E Front
- Jos molder h 924 Armory Av
- Jós E fireman h 1232 Purcell Av
- Jos F pres and mgr The J F Costello Grain & Hay Co 2177 Western Av h 1803 Humboldt Av
- Josephine h 1536 Denman
- Kate confr 1535 Baymiller
- Kate wid John h 624 North
- Lottie polisher wks rm 7 3d fl 434 Elm
- Mack woodwkr h 121 Green
- Maggie wid Michael h 1716 Jo Williams
- Margaret h 4128 Glenway Av
- Mrs Margaret h rear 509 W 9th
- Margaret confr 1204 Broadway
- Margaret M steno 422 E Pearl h 3019 O'Bryon
- Marie C bkpr 4th fl 128 E 4th h 3466 Colerain Av
- Martin with John Mitchell 1704 John h 1232 Purcell Av

COSTELLO MARTIN J.,

Special Agent The Mutual Benefit Life Insurance Co. of Newark, N. J., 31-35 Ingalls Bldg; 'Phone Main 1694; Residence, 4224 Tower Av., St. Bernard; 'Phone Avon 4010—R

- Mary h 4128 Glenway Av
- Mary nurse, 948 Dana Av
- Mary (wid Chas) nurse 1228 Loudon Av
- Mary A steno Union Central Life Ins Co h 1232 Purcell Av
- Matthew lab h 1716 Jo Williams
- Nelle steno n w c Richmond and Fillmore h 3575 Beechmont Av
- Patrick capt Fire Co No 18 h 3575 Beechmont Av
- Patrick lab h 1714 Humboldt Av
- Peter R special agt New York Life Ins Co of N Y 1300 Traction Bldg h 3466 Colerain Av
- Ralph J (E M Costello & Son) rm 603, 414 Walnut h 2222 Kenton
- Raymond H student h 3466 Colerain Av
- Richard J h 3575 Beechmont Av
- Thos h 1207 Bremen
- Thos stonemason h 2317 Kenton

COSTELLO—Continued.

- Thos E h flat M 2721 Euclid Av
- Thos E jr ins h flat M 2721 Euclid Av
- Thos F real est rm 605, 414 Walnut rms flat 5, 635 Walnut
- Walter rms 315 W 6th
- Walter W h 3448 Berry Av
- Webster driver h 817 Hopkins
- Wm ins h flat M 2721 Euclid Av
- Wm papermkr h 2340 Wheeler
- Wm E dentist h 3466 Colerain Av
- Wm E jr huckster h 3019 O'Bryon
- Costens Jas porter h 10 E Court
- Coster Clarence H mach h 1699 Westwood Av
- Costet Eugene organizer Columbian Fraternal Association of Washington D C rm 39, 621 Main h 1059 John
- Costigan Catharine wid Patrick J h 606 W 3d
- Jas mach h flat 33, 411 E 3d
- Laura M clk 2600 Woodburn Av h flat 33, 411 E 3d
- Wm trav reporter R G Dun & Co res Newport
- Costilow Boyd offer h 3838 Columbia Av
- Costoff Anthony (Preet & C) h 601 W 3d
- Vasil lab rms 601 W 3d
- Costoi & Calleji (Gall C & Triff C) restaurant rear 429 W 5th
- Gall (C & Calleji) h rear 429 W 5th
- Coston Geo candymkr h 328 W 5th
- Wm B lab h es Badgley Av nr Martha
- Wm L lab res Wm B Coston's Badgley Av
- Costor Wm F mach rms flat 1, 408 Laurel
- Costos Jas porter h flat 3, 10 E Court
- Cosuto Willsa wid Tony h 644 Barr
- Cosway Fannie M steno 1504 1st Nat Bk Bldg h 317 Boal
- Mrs Mary h 317 Boal
- Wm R officeman 2d fl 233 Main h 1248 E Front
- Cotta Michael shoemkr h 1311 Baymiller
- Cottengim Pearl steno 1020 Union Trust Bldg res Covington
- Cotter Alice M artist h flat C 1223 Bremen
- Ellen attendant Longview Hospital
- Ellen housekpr h 1059 John
- J J foreman rms 1934 Eastern Av
- Jas P solicitor Long, West & Co h rm 134, 115 Broadway
- John C asst to County Surveyor h rm 134, 115 Broadway
- Lawrence paperhgr h flat C 1223 Bremen
- Margaret wid Wm h flat C 1223 Bremen
- Mary dressmkr h 1059 John
- Thos F hatter wks 2d fl 38 W 6th
- Wm E clk 22 W 4th h 1059 John
- Wm H printer h 554 Betts

COTTERAL BUILDING CO. (THE),

J. W. Cotteral, President; E. B. Kittle, Secretary and Treasurer, The Miami & Erie Bldg, n.w.c. Main and Canal; Telephone Canal 2091

- Edna Pearl tchr College Preparatory School for Girls h flat 7 sec Gilbert Av and Locust
- J W pres The Cotteral Building Co 1 Miami & Erie Bldg h flat 7 sec Gilbert Av and Locust
- J Wiley supt The Cotteral Building Co h flat 1, 3240 Bishop
- W J trav salesman h flat 7 sec Locust and Gilbert Av
- Cotterill Carl C mess Am Ex Co h 5543 Arnsby Pl M
- Esta shoewkr h 631 W 4th
- Samuel R clk Union Central Life Ins Co res Covington
- Cottingham Berry J clk 50 Walnut h flat 3, 3595 Carthage Av
- Chas A salesman 630 Walnut res Newport
- Chas D polisher h 1619 Otte Av
- Edward B correspondent 5 Masonic Temple h Marteni Rd Delhi
- Patrick res Home for the Aged Poor Florence Av

COTTLE FRANK W.,

(Ernst, Cassatt & Cottle) Attorney at Law. Office, 1612-1614 First National Bank Bldg; Telephones Main 361 and 1040; Residence, 2647 Melrose Av.; Telephone North 1836—R

COTTLE—Continued.

- P D real est 1404 1st Nat Bk Bldg h 2647 Melrose Av
 —Simeon H h 178 Chelsea Pl Delhi
 Cottman Geo H solicitor h 3042 Paxton Av
 —Geo L boxmkr h 723 Delhi Av
 —Henry J carp 992 Hatch
 —Wm H police h 439 Bank
 Cottner Edward printer rms flat 9, 320 W 7th
 Cotton Belt Route R W Byrne com agt 410 Traction Bldg
 —Catherine clk s w c York and McLean Av h 1702 Hanfield
 —Flora cigarmkr h 530 Smith
 —John G steno 228 W 6th h 1702 Hanfield
 —Nora with The John Shillito Co rms 300 Broadway
 Cottone August presser rms 306 W 7th
 Cottrell Della steno h 1049 W 9th
 —Howard bkpr rms 1926 Auburn Av
 —Jas B grocery 1049 W 9th
 —Roy clk purch dept CCC&StLRy h 1434 Race
 —Ruby steno 1825 Reading Rd h 1049 W 9th
 —Ruth J steno 1006 Freeman Av bds n e c 3d and Lytle
 Cotty Dora wid John h 3079 W 6th
 —Geo H engraver h 4203 28th Av O
 —Harry teamster h rear 1606 Race
 —Louis fireman h 2121 Baymillier
 —Walter driver h 1805 Vine
 Couch A G pres The Couch Bros Mfg Co 3304 Beekman res Atlanta Ga
 —Bros Mfg Co (The) A G Couch pres Clyde Hinson secy and mgr cotton duck horse collars 3304 Beekman
 —Julius rms 121 Garfield Pl
 —Wm lab h 443 Main
 Couden Arthur D atty rm 202, 519 Main h 1840 Brewster Av
 —Mrs C C mgr millinery dept 15 W 4th h 1840 Brewster Av
 —Carrie M wid Morrow h flat 5, 3655 Middleton Av
 —Chas C letter carrier P O h 1840 Brewster Av
 —Chas C jr trav salesman h 1840 Brewster Av
 —John M pres and mgr United States Palmetto Co 612 W 6th, also clk Bromwell Brush & Wire Goods Co City Work House h flat 5, 3635 Middleton Av
 Coughenour John bricklyr rms 216 W Court
 Coughlin Alice trav saleslady h 1962 Fairfax Av
 —Anna A laundress h 636 State Av
 —C Leslie salesman n e c 5th and Vine h 56 W McMillan
 —Chas G fireman h 1105 Sherman Av
 —Chas J musician h 1012 Rosemont Av
 —& Davis automobile supplies s e c 7th and Walnut
 —Geo B auctioneer h 6122 Lower River Rd Delhi
 —Harriet E wid Thos h 1962 Fairfax Av
 —Ida phone op h 56 W McMillan
 —Jeremiah fireman h 2205 Boone
 —Johanna h 711 Freeman Av
 —Maggie maid Grand Hotel
 —Margaret cook h 613 E 5th
 —Mary A wid John F h 1012 Rosemont Av
 —Mary E wid Michel h 3619 Warsaw Av
 —Mary F steno rm 804, 104 W 4th h 1012 Rosemont Av
 —Muriel phone op American Telephone & Tel Co rms flat 4 n w c 9th and Race
 —Nan K saleslady 10 W 4th h 1012 Rosemont Av
 —Thos J barber h 1012 Rosemont Av
 —Tina h 1523 Gilpin Av
 See also "Coghlan"
 Coughlin Dorothea wid Timothy T h 543 W Liberty
 Coulson Chas M mailer Methodist Book Concern res Covington
 —John engineer h 257 Butler
 Coulter Alice P steno 517 Sycamore h flat 3, 2312 Kemper Lane
 —Philip phys 24 E 8th, also receiving phys Cin'ti General Hospital

STEAMER SERVICE

NEW YORK to SAN FRANCISCO

THROUGH THE PANAMA CANAL

ARRANGED BY

FIRST NATIONAL BANK,

S. E. Cor. Fourth and Walnut. Phone Main 2691.

COULTER DR. T. B.,

Genito-Urinary Diseases and Surgery, Office, Suite 22, 19 W. 7th; Phone Canal 1823; Residence, Norwood; Residence Phone Ridge 1381; Office Hours: 11 to 1 and 3 to 5 p. m.; Sundays by Appointment.

See also "Colter"

Coulthard C R principal Anderson's Ferry School 4500 Lower River Rd res North Bend

—Geo H chief engr Hotel Sinton h 3341 Bonaparte Av

Coumantavakis Samuel candymkr wks 821 Vine

Council Lulu Mae student h 1810 Young

—of Social Agencies Fred A Geler pres Wm J Norton director M Edith Campbell secy A Clifford Shinkle treas rm 807, 104 W 4th

Countee Arabella wid Wm h 1415 Providence

—Christina rms 507 George

Country Club, Grandin Rd Walnut Hills

Countryman A N phys 3819 Eastern Av

Counts Fred dep U S Marshal's Office res Sidney

—John L carp h 148 W McMicken Av

—Mrs Rosa cook h 148 W McMicken Av

—Walter lab h 684 E 6th

COUNTY AUDITOR'S OFFICE n.e.c. Broadway and Pioneer; Peter W. Durr, Auditor

COUNTY COMMISSIONERS' OFFICE, n.e.c. Broadway and Pioneer; Albert Reinhardt, Clerk; Fred. E. Wesselmann, Samuel Weil jr and H. C. Innes, Commissioners

COUNTY CORONER'S OFFICE, n.e.c. Broadway and Pioneer; Dr. A. W. Foertmeyer, Coroner

County Fire Ins Co of Philadelphia 1421 1st Nat Bk Bldg

County Fire Ins Co of Philadelphia 1314 1st Nat Bk Bldg

COUNTY INFIRMARY, n.e.c. Seymour Av. and Reading Road, Carthage

COUNTY JAIL, w. s. Sycamore opp. Court

COUNTY PROBATE COURT, n.e.c. Broadway and Pioneer

COUNTY PROSECUTING ATTORNEY'S OFFICE, n.e.c. Broadway and Pioneer; John V Campbell, Prosecutor

COUNTY PROSECUTING ATTORNEY'S OFFICE, Civil Division, 1401 Union Trust Bldg

COUNTY RECORDER'S OFFICE, n.e.c. Broadway and Pioneer; John Doyle, Recorder

COUNTY SHERIFF'S OFFICE, n.e.c. Broadway and Pioneer; Geo. F. Schott, Sheriff

COUNTY SURVEYOR'S OFFICE, n.e.c. Broadway and Pioneer; Wm. H. Boeh, Surveyor

COUNTY TREASURER'S OFFICE, n.e.c. Broadway and Pioneer; Wm. A. Hopkins, Treasurer; after September, 1915, Chas. C. Cooper

Coupland Mary wid Samuel h 963 Ludlow Av
 See also "Copeland," "Coplan" and "Cowpland"

Courance Christine D wid Jas R h 1057 Hopkins

Courbis Paul night chef Bismarck Cafe
 Courier, A J Gantvoort editor Edward F Delaney adv mgr, College of Music of Cincinnati

Coursey Fred J asst purch agt The Lunkenheimer Co res Ludlow Ky

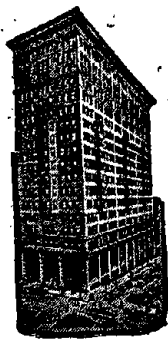

SAFE DEPOSIT BOXES

ON GROUND FLOOR.

FIRST NATIONAL BANK,

S. E. Cor. 4th and Walnut.
Phone Main 2691.

COURSEY—Continued.

- Harry Wm lab h 543 Oliver
 - J H trav salesman 26 W 2d res Ludlow Ky
 - Ottie wid Wm h 6230 Sierra M
 - Richard ticket agt The Pullman Co Central Union Depot res Ludlow Ky
- COURT OF APPEALS, n.e.c. Broadway and Pioneer; Hon. Frank M. Gorman, Hon. Edward H. Jones and Hon. Oliver B. Jones, Judges**
- COURT OF COMMON PLEAS, n.e.c. Broadway and Pioneer**
- COURT OF DOMESTIC RELATIONS, s.e.c. Court and Main; Hon. Chas. W. Hoffman, Judge**
- COURT HOUSE, e. s. Main opp. Court**
- COURT HOUSE (Temporary) n.e.c. Broadway and Pioneer**
- House Savings Bank (The) sec Main and Court, W F Robertson pres Thos L Pogue v pres H W Morgenthaler treas Jas M Fisher secy and cashr August Esslinger asst cashr W E Strautmann asst treas branch 508 Broadway

COURT INDEX (THE),

(Daily) Vinton R. Shepard, Publisher, 2d floor, 650 Main

- COURT OF INSOLVENCY, n.e.c. Broadway and Pioneer; Hon. Jos. B. Kelley, Judge**
- Otto bartdr rms 4335 Glenway Av
 - Street Garage & Automobile Co (The) Jas C Smith pres and treas 415 W Court
 - Street Market House Court b Vine and Walnut
 - Street Seed Store 116 E Court
 - View Building s w c Court and Vine
- Courtenay L A W ins solicitor 718 Prov Bk Bldg rms 17 E 8th**
- Courter John N photo h 833 Armory Av**
- Courtier Harry H photo h flat 5, 725 W 4th**
- Courtland (The) (East) 121 E Court**
- Courtland (The) (West) 119 E Court**
- Courtney Bros (Frank F, J R & Geo S) grocers 2041 Madison Rd**
- Chas packer h 251 Robb Av
 - Frank F (C Bros) 2041 Madison Rd h 2437 Madison Rd
 - Geo S (C Bros) 2041 Madison Rd h cor Red Bank Av and CM&LRy
 - Ida S (wid Harry C) forelady 3d fl 412 E 6th rms Galt House
 - Isabel wid John h 220 E 5th
 - J Louis foreman bridge carp C&ORY of Indiana, Brighton Sta, h 4172 Mad Anthony
 - J R (C Bros) h 2041 Madison Rd
 - Jas real est rms 414 W 8th
 - Jas J (C & Kramer) rm 602, 7 W 6th h 943 Paradrome
 - Jesse H pianowkr h 2131 St Michael
 - & Kramer (Jas J C & Alfred A K) jewelry enamellers rm 602, 7 W 6th
 - Mary M saleslady 15 W 4th h 943 Paradrome
 - Patrick J stone grainer h 943 Paradrome
 - Richard E window trimmer 10 W 5th res Silver Grove Ky
 - Robt B barber 21 W 15th h 972 Martin
 - Thos lab h 4100 Eastern Av
 - Wm lab rms 1043 Freeman Av
 - Wm G salesman 4th fl 413 Race h 943 Paradrome
- Courtois Emil barber h 425 E 3d**
- John h 1512 Vine

COURTOIS—Continued.

- Louis shoe shining parlor 8 W 12th, also cigars 1234 Vine h 1207 Vine
 - Thos F shoe shining parlor 1512 Vine
 - Courtot Frank enameler h 2409 Symmes**
 - Michael L painter 4158 Pitts Av
 - Courts Altha h 3531 Monteith Av**
 - Francis Marion res Hamilton County Infirmary
 - Taylor C motorman h 2948 Hackberry
 - Courtwright Bessie checker dining rm: Hotel Havlin rms 322 W Court**
 - Cousen Harvey roofer h flat 16, 3131 Wehrman Av**
 - Cousin Thos lab h 2609 Cummins**
 - Cousins Cathrine wid Edward h 816 Poplar**
 - Coutoulas Nick restaurant 230 Central Av h 232 McFarland**
 - Couts John H porter h 426 Richmond**
 - Couzins Anna J clk 324 W 9th rms 911 Plum**
 - John tinner 3492 Reading Rd
 - Covacin John tanner h 299 W McMicken Av**
 - Cove Thos molder rms 610 W 4th**
 - Covel Mrs Sadie h flat 32, 330 W 4th**
 - Cover R Gaylord tel op PCC&StLRy 5035 Eastern Av h 3747 Kenilworth Pl**
 - Coverston H E special agt CCC&StLRy Auditor's Office res Indianapolis**
 - Covert Harry lab h 1500 Eastern Av**
 - John h 3346 Cardiff Av Oakley
 - John R mailer Cin'ti Enquirer h 3346 Cardiff Av Oakley
 - Mattie L demonstrator 15 W 4th rms 9 E 8th
 - Norma A steno The Alvey-Ferguson Co Oakley h 3346 Cardiff Av Oakley
 - Robt C mailer Cincinnati Enquirer h 742 Dixmyth Av
 - Ruth maid h 1500 Eastern Av
 - Sallie wid Robt h 1550 Dudley
 - Sallie C wid Robt h 3346 Cardiff Av O
 - Covey Arthur shoewkr h 30 Guthrie**
 - Edward E driver h 604 Reading Rd
 - Geo jr clk h 30 Guthrie
 - Geo W tinner h 30 Guthrie
 - Covil Emma wid Jas h 3015 Woodburn Av**
 - Covillo Angelo lab h 517 W 5th**
 - Tony lab h 517 W 5th
 - Covington Bettie wid Harry h 426 W 7th**
 - & Cincinnati Bridge entrance s s 2d b Vine and Walnut
- COVINGTON & CINCINNATI BRIDGE CO., A. C. Shinkle, President; C. H. Fisk, Secretary; J. A. Johnson, Assistant Secretary, Office, Covington end of Bridge**
- & Cincinnati Elevated Ry & Transfer & Bridge Co Geo W Stevens pres Decatur Axtell v pres Carl Remington secy New York, A Trevvett asst secy Jas Stuart MacKie treas New York, J A Hancock asst treas Richmond Va, Louis E Osborn asst secy and treas L F Sullivan comptroller Richmond Va 409 Central Union Depot & Ry Co's Office Bldg
 - Edward P lab h rear 8440 Anthony Wayne Av H
 - H carp rms 301 W 5th
 - John W salesman bds 307 Broadway
 - Jos lab h rear 1265 E 3d
 - Mary H wid Samuel F h 5542 Covington Av M.
 - Wm lab h 8420 Dixie Av H
 - Cowan Basil h 3551 Reading Rd**
 - Bertha wid Jared h 106 W Commerce
 - Chas helper h 106 W Commerce
 - Frank porter h 1230 Richmond
 - Fred D clothing renovator 1224 Lincoln Av
 - Geo A salesman rm 20, 514 Main h 3122 Sunshine Av
 - Geo E porter rms 404 John
 - Horatio auto lampmkr bds 3210 Spring Grove Av
 - Jas lab h 703 Carlisle Av
 - John porter h 609 W 4th
 - Perry lab h 2752 Hoff Av
 - Robt porter h 640 W 9th
 - Sallie h rear 1032 Zachary
 - Steve lab h 1216 W 9th
 - Truck Co of Holyoke Mass, S A Fisher & Son representatives rm 702, 123 E 6th
 - Wm lab h 767 Carlisle Av

COWAN—Continued.

- Wm porter h 1112 Chapel
- ☞ See also "Cowan"
- Cowans Eliza wid Wm h 631 Kenyon Av
- Coward David lab h 617 Elm
- Cowdery Erwin A clk 335 W 4th h flat F 915 Race
- Minnie D wid John W h flat F 915 Race
- Cowdrey Clyde car insp h 4370 Eastern Av
- Etta dressmkr h flat 3, 117 W 5th
- G C student h 1810 Young
- Cowdry Blanche seamstress h 246 Setchell
- Chas H mach h 3338 Walworth Av
- Emma h 254 Worth
- Stanley clk h 3421 Eastern Av
- Cowe Albert with The John Shillito Co res Bellevue Ky
- Belle C op American Telephone & Tel Co res Norwood
- Wm N clk Adams Ex Co res Bellevue Ky
- COWELL JOHN W.,**
(C & Lamping) Attorney at Law and Notary Public, Office, 415 First National Bank Bldg; 'Phone Main 1005; Residence, 3116 McHenry Av.; Residence 'Phone Warsaw 944—R
- & Lamping (John W C & Fred A L) attys 415 1st Nat Bk Bldg
- Mary nurse rms 1350 Burdett Av
- Michael attendant Longview Hospital
- Cowen Catherine steno 1231 W 8th h 2669 Highland Av
- Clinton state highway commissioner h flat 24 Ortiz Bldg
- Edward W salesman rms 521 Elm
- Ella wid Jas h 607 W 6th
- Geo T shoe mfrs' agt 15 W Pearl res **Hamilton, O**
- Jas trav salesman 501 E Pearl h 1216 Budd
- Jas G cook h 1688 Hoffner
- J E secy The Clarke Fluid Co 244 Main rms flat 4, 15 E 7th
- Kate wid John h rear 220 E 12th
- Rosemary bkpr 702 Traction Bldg h 2669 Highland Av
- Samuel insp h flat 4, 435 John
- Samuel trav salesman 1030 W 8th
- Sarah wid Carey h 3735 Follett Av
- Sarah J saleslady h 3735 Follett Av
- Stanley M R porter h 3735 Follett Av
- Wm bartdr h rear 220 E 12th
- ☞ See also "Cowan"
- Cowens Rev F D pastor Fifth Christian Church res Wyoming
- Marie saleslady 635 Main res Dayton Ky
- Cowguill Mrs Anna h 2203 Park Av
- Lyda nurse 2209 Park Av
- Cowguill, Schweikert, Sialine, Hurley & Lake (Thos M C, Wm H S, Geo J S, Edward M H & Lawrence P L) attys 1117 Prov Bk Bldg
- Thos M (C, Schweikert, Sialine, Hurley & Lake) atty 1117 Prov Bk Bldg, also secy District Board of Assessors of Hamilton County 907 2d Nat Bk Bldg h 2203 Park Av
- W H atty rm 202, 123 E 6th res Norwood
- Wm jr real est 1117 Prov Bk Bldg h 2203 Park Av
- Cowherd H H rms 434 E 5th
- Cowie Carrie E wid Chas S h 837 Ridgeway Av
- Chas S clk Civil Service Commission mgr Cowie Soda Supply Co, also shoe mfr 837 Ridgeway Av
- Edythe pub The Avondale Journal 837 Ridgeway Av
- Mrs Lillian W phone op Cin'ti toll Cin'ti & Suburban Bell Telephone Co h 4249 Chambers
- Margaret h 717 Betts
- Soda Supply Co Chas S Cowie mgr 837 Ridgeway Av
- Cowing F S secy The Harkness & Cowing Co Carthage Pike and Murray Rd, St Bernard res Wyoming
- G A treas The Harkness & Cowing Co, Carthage Pike and Murray Rd, St Bernard res Wyoming
- R A pres The Harkness & Cowing Co, Carthage Pike and Murray Rd, St Bernard res Wyoming

SILVER AND PACKAGE STORAGE VAULTS.**FIRST NATIONAL BANK,**
S. E. Cor. Fourth and Walnut, Phone Main 2691.**COWLEY.**

- Cowley Fred ironwkr rms 215 Sycamore
- Cowman U S police h 921 Linn
- Cox A H real est rms 521 Elm
- Albert h 254 Robb Av
- Alex lab rms 706 W 5th
- Alfred H rms 112 Garfield Pl
- Alfred T lab h 410 Mill
- Alice R tchr Madisonville High School bds 4721 Stewart Pl M
- Anna M h 6215 Ridge Av P R
- Anna M wid Geo W sr h 6142 Ridge Av P R
- Artemesia wid Eluster J h 3009 Kerper Av
- Arthur clk rms 1516 Humboldt Av
- Arthur lab h w s Yononte Av opp Standish Av K H
- Arthur student h 1810 Young
- Benj H jr trav salesman J A Fay & Egan Co n w c Front and John
- Bertha C bds 296 Mystic Av H
- Bessie M clk 121 E 4th h 1119 W 9th
- Bruce M supervisor and dep weigher Cham of Com Weighing Bureau h e s Colerain Av opp Jessup Rd Mt Airy
- C E asst mgr H W Johns-Manville Co 654 Main res Norwood
- Carrie B wid John H h 4 E 7th
- Katherine phone op Hotel Sinton h 319 E Auburn Av
- Catharine wid Geo M h 3620 Morris Pl
- Catherine wid Geo M h 5631 Bramble Av M
- Chas R mgr The Carborundum Co of Niagara Falls N Y 310 Main res Ft Thomas
- Chas R salesman 211 W 4th res Newport
- Chester student h 1810 Young
- Clarence L salesman H B Perlee 19 E 2d h 1344 Meier Av
- Clarence L jr clk 1016 Union Trust Bldg h 1344 Meier Av
- Clay H postal clk R M S
- Dental Laboratory, Eugene Cox prop rm 81, 439 Race
- Dorothy K h 3082 Gilbert Av
- E J salesman h 231 E 4th
- Edward S driver h rear 649 Carr
- Edwin lab h 537 Clinton
- Eliza A caretaker 312 W 9th
- Elizabeth wid John h 2168 Florence Av
- Elizabeth wid Oliver H h w s Duluth s of Forest Av
- Ellery C dentist 1349 Lincoln Av
- Mrs Elsa Marshall vocalist h 2317 Grandview Av
- Emma saleslady 411 Race res Bellevue Ky
- Emma L wid Benj H h 3611 Shaw Av
- Ennis police h 6003 Ridge Av P R
- Ennis W carp h 5308 Whetsel Av M
- Ernst lab h 1072 Kossuth
- Ernest student h 1810 Young
- Estelle laundress h 701 W 8th
- COX EUGENE,**
Dental Laboratory, 81 Glenn Bldg; 'Phone Main 1002; Residence, 1353 Lincoln Av
- F B real est 817 Vine
- Frances W saleslady s w c 4th and Plum h 3611 Shaw Av
- Frank A houseman h 3541 Irving
- Frank E meatctr 2715 Erie Av h 1645 Danner Av
- Fred cabmkr h 2214 Clifton Av
- Fred E lab h 5308 Whetsel Av M
- Geo baker Cin'ti General Hospital
- Geo B office 208 Traction Bldg h sec Brookline Av and Wentworth Av
- Geo B peddler h 2168 Florence Av

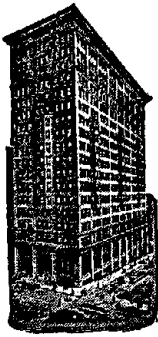

FIRST NATIONAL BANK.

PHONE MAIN 2691.

CAPITAL:
SIX MILLIONS.

COX—Continued.

- Geo S & Bro of Phila hair cloth Herman Semmons representative 306 Rawson Bldg
- Geo W carp h 6142 Ridge Av P R
- Geo W student h 6003 Ridge Av P R
- Gladys student h 3431 Middleton Av
- Goddard elect'n h 40 W McMicken Av
- Grace rms 3618 Michigan Av
- H S mgr Kelly-Springfield Tire Co 120 E 8th res Norwood
- Harry A clk h 319 E Auburn Av
- Harry Clifford clk h w s Duluth Av s of Forest Av
- Isaac Joslin asst professor in history University of Cin'ti h 553 Evanswood Pl
- Isabella tchr rms 3246 Woodburn Av
- COX J. J.**
Passenger and Freight Elevators; Repairs and Supplies for all Types and Makes, 14 W. 3d; Phone Main 95; Residence, Hotel Eimer
- Jas lab h 2152 Florence Av
- Jas D jr trav salesman h 617 Crown
- Jas D sr watchman h 617 Crown
- Jas H motorman h 4437 Eastern Av
- Jas R student h 1810 Young
- Jessie T clk 1st Nat. Bank h 3082 Gilbert Av
- John res Home for the Aged Poor Florence Av
- John lab h e s Baltimore Av n of Faraday Rd
- John plumber h 629 W 4th
- John C carp 3229 Hackberry
- John E cableman h 319 E Auburn Av
- Jos atty, also auditor Bromwell Brush & Wire Goods Co 612 W 6th h 4329 Erie Av M
- Jos F tchr h 4329 Erie Av M
- Jos H postal clk R M S
- Jos P asst city ticket agt B&OSW and C H&DRys City Ticket Office s e c 5th and Walnut res Norwood
- Julia wid Brent h rear 1406 Dempsey
- Leslie D clk comptroller's office CNO&TP Ry res Erlanger Ky
- Lillian tchr Sherman School h flat 29, 2106 Sinton Av
- Louisa wid Theo h 4279 Spring Grove Av
- Marshall W tobacconist h flat 17, 322 W 4th
- Martha A wid Fred h 2119 Cliff
- Mrs Mary h 226 E 6th
- Mary wid Wm h 764 W 5th
- Mollie E wid Geo N 7474 Lower River Rd Fernbank
- Myrta (wid Walter T) saleslady n e c 5th and Vine h 3082 Gilbert Av
- Nicholas C beltmrk h 101 Winkler
- O W painter The Cin'ti Sanitarium C H
- Odis O condr h flat 3, 938 Richmond
- Orville H h 5308 Whetsel Av M
- Oscar printer h 537 Clinton
- Oscar P switchman h 3509 W 8th
- Patrick J elect'n rms 3 E 8th
- Percy J fireman h 3434 Columbia Av
- Quincy billiards 2168 Florence Av
- R H (Blackerby & C) 708 E Pearl res Bellevue Ky
- Raymond linotype op rms 435 Pioneer
- Richard lab rms 2915 Sidney Av
- Robt L lab h 2168 Florence Av
- Robt M (Cloud & C) 304 1st Nat Bk Bldg h 6215 Ridge Av P R

COX—Continued.

- Robt R carp h 1959 Kinney Av
- Rogers M trav salesman 612 W 6th h 4329 Erie Av M
- Roy A printer Cincinnati Enquirer
- Rudolph T foreman oller The Lunkenheimer Co h 2026 Western Av
- Rutherford H civic secy The Business Men's Club s e c 9th and Race h 2317 Grandview Av
- Samuel C real est Colerain Av opp Jessup Rd Mt Airy
- Sarah h 537 Clinton
- Sarah student h 1810 Young
- Thos lab rms 560 Carlisle Av
- Thos J postal clk R M S
- Virginia rms 219 Bodmann Av
- Virginia W saleslady 405 Race h 3611 Shaw Av
- W E representative Asbestos Protected Metal Co of Beaver Falls Pa rm 401, 529 Walnut h 2151 Gilbert Av
- W E southern mgr Neptune Meter Co 211 W 4th res Newport
- W Howard clk Union Central Life Ins Co res Norwood
- Walter packer h 1122 Broadway
- Wm cook h flat 20, 342 W 6th
- Wm Clyde drug clk 1768 Elmore h 1776 Townsend
- Wm E clk rm 3 n w c 5th and Baymiller res Erlanger Ky
- Wm E clk money order division P O h 3431 Middleton Av
- Wm G carp 1119 W 9th
- Wm H coachman G M Peters', Luray Av
- Wm R millwright h 4729 Peabody Av M
- Coxill Richard clk 129 W 6th h 2607 Glendora Av
- Coy Alice B librarian Avondale Branch Pub Lib s e c Reading Rd and Mann Pl h flat 63, 3362 Reading Rd
- Chas bricklyr h 267 Ridgley
- Cyrus W h 2144 W 8th
- Nelson M mach h 267 Ridgley
- Sarah E wid Andrew h 267 Ridgley
- Tena wid E W h flat 63, 3362 Reading Rd
- Wm bricklyr h 252 Watson
- Coyle Alice wid Frank h 817 Chateau Av
- C W bkpr rms 614 W 7th
- Catherine res Home for the Aged Poor, Florence Av
- Clarence salesman rms 214 Post Square
- Clyde C clk h 1159 Bates Av
- Dayton F cigarmkr h flat 63 St Leger Flats
- Edward J drummrk h 3247 Bach Av O
- Emma h 303 Warner
- Geo P jr trav salesman 503 Union Central Bldg res Covington
- Geo W steelwkr h 211 Calhoun
- Jas res Hamilton County Infirmary
- Jas M bartdr h 905 Betts
- Jas R clk 539 Poplar h 905 Betts
- Joe (The Coyle Realty Co) 309 W 5th h flat 2, 3440 Harvey Av
- Jos ins solicitor rm 1014, 414 Walnut h flat 2, 3440 Harvey Av
- Jos J candymkr h 444 Pioneer
- Kate wid John h rm 2, 313 Sycamore
- L W mgr Ernst & Ernst 1027 Union Trust Bldg h flat 63 St Leger Flats
- Mabel rms 338 George
- Margaret wid John h 914 Linn
- Realty Co (The) Joe Coyle pres and treas Wm A Hardebeck secy 309 W 5th
- Samuel orderly Cin'ti General Hospital
- Thos mess Adams Ex Co h 521 E 3d
- Walter engineer bds 3100 W 6th
- Wm L brakeman h 6508 Fair Park Av C
- ☑ See also "Coll"
- Coyne Ada tailoress h 745 W 5th
- Agnes h 6646 Lebanon C
- Ann h 1206 Main
- Anna wid Edward h flat 3 s e c Copeland and McMillan
- Carrie wid Michael h 2251 Florence Av
- Chas P foreman carrmtr s w c Court and McLean Av h 324 W McMillan
- Daniel engineer h 933 W 9th
- Daniel helper h 324 W McMillan
- Edna C forelady h 2251 Florence Av

COYNE—Continued.

- Edward driver h 933 W 9th
- Edward J keeper h 3552 Purdue
- Ella h 2840 East St Charles Pl
- Frank elect'n h 2251 Florence Av
- Frank E coffee roaster h 2840 East St Charles Pl
- Ida E tailoress h 745 W 5th
- Jas mach h 933 W 9th
- John hostler h 933 W 9th
- John lab h 1206 Main
- John M car locator h 745 W 5th
- Jos baker h 2251 Florence Av
- Jos M printer h 324 W McMillan
- Julia maid h rm 18, 313 Sycamore
- Mary wid Jas h 1238 Beech Av
- Mary wid Thos h 934 Cutter
- Michael elect'n h flat 19, rear 530 E Pearl
- Michael foreman h 324 W McMillan
- Michael teamster h 745 W 5th
- Nora clk 1506 Bremen h 1238 Beech Av
- Sallie E artist Rookwood Pottery Co h flat 3 s e c Copeland and McMillan
- Stella steno 301 United Bk Bldg res Newport
- Thos res Home for the Aged Poor, Florence Av
- Thos lab h flat 19 rear 530 E Pearl
- Thos clk 230 W 7th h 934 Cutter
- Wm P clk 2712 Erie Av
- Wm T freight agt bds 917 Walnut
- Cozad Andrew rms 237 W 6th
- Mrs F D steno h 1003 Park Side Pl
- Frank L cement contr 3641 Columbus Av
- Fred D tel op rm 5 s e c Pearl and Butler h 1003 Park Side Pl
- Henry rms 237 W 6th
- Cozzens W L trav agt 300 Pike
- Crabbs Geo D pres and gen mgr The Phillip Carey Mfg Co office Lockland O h s e c Redway Av and Dakota Av
- Roscoe B v pres and treas The Phillip Carey Mfg Co office Lockland O h 772 Clinton Springs Av
- Crable Walter waiter rms 408 W 6th
- Crabtree Jas A official adjuster American Assn Woolen & Worsted Mfrs 10 W 3d res Philadelphia
- Nathan B circulation mgr n e c 8th and Cutter h 6120 Clephane Av M
- Sarah E wid Alva h 6120 Clephane Av M
- Vina maid 3552 Rosedale Pl
- Cracchiolo Jack driver h 740 W Court
- Cracin Maic lab bds 1995 Central Av
- Craddock Albert bds 815 Bank
- Alfred foreman tailor 632 Main res Newport
- Edward carr trimmer h flat 7, 807 W Court
- Martin engr h flat 7, 807 W Court
- Peter supt The Acorn Buggy Co h 452 W McMicken Av
- Thos carp h 716 E Pearl
- Thos carr trimmer h flat 7, 807 W Court
- Cradick Ralph H postal clk R M S
- Cradit Helen wid Stacy h flat 4, 651 E McMillan
- John Clarence cable splicer h flat 4, 651 E McMillan
- Craft Chas cigarmkr rms 10 E 9th
- Edward clk h 2133 Loth
- Felix kitchenman rms 223 E Pearl
- Genevieve with The John Shillito Co res Miamiville
- Margaret with The John Shillito Co res Miamiville
- Millard W steamftr h 1425 State Av
- Mino L postal clk R M S
- Wm cigarmkr rms 10 E 9th
- ☑ See also "Kraft"
- Crafters Co (The) Rufus B Smith pres A O Elzner 1st v pres Mrs McLean Blair, Mrs Ida Holloway and Elizabeth Kellogg v presidents Clara C Newton secy Mrs Luke Smith treas 124 W 7th
- Crafters Tea Room Mary Moore Jones mgr rm 4, 142 E 4th
- Crafton Granville h 801 Wehrman Av
- John W fireman h 500 E 12th
- Cragen Maurice J rags 1235 W Court h 1216 W Court

LETTERS OF CREDIT AND TRAVELERS' CHECKS.

FIRST NATIONAL BANK, S. E. Cor. Fourth and Walnut, Phone Main 2691.

CRAGG.

- Cragg Archer E dep U S Int Rev Office h 717 Grand Av
- Carlton W dentist 22 W 7th h 160 Woolper Av
- Elsie M tchr h 8364 Curzon Av H
- H C phys 414 Lyric Theater Bldg and 3665 Carthage Av
- Julia A wid Richard H h 8364 Curzon Av H
- Lucille student h 8364 Curzon Av H
- Mosella B tchr h 8364 Curzon Av H
- Rollin H chemist h 8364 Curzon Av H
- Craig A C (Ajax Mfg Co) rm 6 n e c Court and Walnut h 5701 Montgomery Pike P R
- A Harry chauffeur h 1715 Frintz
- A Rile, U S meat insp Bureau of Animal Industry Cin'tl Union Stk Yds h 2372 Fairview Av
- Amelia h flat D s e c McMillan and Kemper Lane
- Amelia C M wid Geo W h 709 East Epworth Av W P
- Amelia V dressmkr h 709 East Epworth Av W P
- Anna laundress rms 224 Richmond
- Arthur J laundryman h 4218 Fergus
- Aubrey student rms 719 W 9th
- B Frank h n w c West Fork Rd and Colerain Av
- Benj P mgr billiard room Business Men's Club h 1625 Marlowe Av C H
- Mrs Bertha h 1222 Bremen
- Birchard L carr mfr h 2921 Grissell Av
- Blanchard hodcarrier h 567 Carlisle Av
- & Bray (D W C & W Stanley B) real est rm 52, 448 Main
- Chas stockkpr The Fechheimer Bros Co res Newport
- Chas h 3401 Glenmore Av
- Chas H clk Union Central Life Ins Co h 3397 Glenmore Av
- Clara M tel op Postal Tel-Cable Co h 709 East Epworth Av W P
- D W (C & Bray) rm 52, 448 Main h 3485 Cheviot Av
- David W stockkpr h 825 Betts
- Delilah B bkpr s w c Powers and Prang res Mt Healthy
- E Anna (wid Peter) laundress bds 3726 Colerain Av
- Earl O barber 521 Main h 2926 Jefferson Av
- Edward porter h 908 Barr
- Edward A salesman 2821 Stanton Av h 916 Baymiller
- Edward E foreman composing rm Cin'tl Post h 2019 Clarion Av
- Edward J pressman bds 2506 W 6th
- Elmer E craneman h 5307 Ebersole Av M
- Emma dressmkr h 416 Hopkins
- Eugene saloon 2153 W 8th h Anderson Ferry Rd
- Frankie h 229 George
- Fred cutter h 1116 Harrison Av
- Geo porter h 35 Sweeney e of Cutter
- Geo porter h 743 W 3d
- Geo teamster h 200 Broadway
- Geo watchman The Glencoe
- Geo A fireman h 709 Froome Av
- Geo F car insp h 926 Clinton
- Mrs Golde housekpr h 23 E 9th
- Grover H mach h 3950 Edwards Rd
- Harry lab h 3006 Alms Pl
- Harry R painter h 704 Race
- Hazel saleslady 509 Race res Newport
- Howard boxmkr h 1546 Pleasant
- Irene Hunt phys 3397 Glenmore Av
- Isaac W engr h 5540 Chandler M

First National Bank

S. E. Cor. 4th
and Walnut.

Phone Main 2691

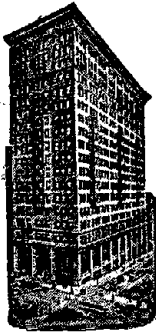

ISSUES
ITS OWN
LETTERS
OF CREDIT.

TRAVELERS'
CHECKS.

CRAIG—Continued.

- J W treas and mgr Queen City Lumber Co 1042 Summer h 3415 W 8th
- Jacob lab h rear 815 Clinton
- Jacob sexton Jewish Cemeteries, also monuments 1654 Rosemont Av h 1230 Beech Av
- Jas B carr trimmer h 7323 Lebanon C
- Jesse mach hand h 1238 Budd
- John lab h 5802 Belmont Av C H
- John H clk h 1401 Walnut
- John J contr 207 Delta Av
- John W stable boss h 3804 Colerain Av
- Katie domestic h 559 W 6th
- Lath lab h N&WRy nr junc B&OSWRy B H
- Lemuel F trav salesman h flat 31, 342 W 6th
- Leslie A clk P O h 1622 Elkton Pl C H
- Lottie C receiver W U Tel Co h 709 East Epworth Av W P
- Miss Lou h 6574 Commercial Av S P
- Mack lab h 677 E 6th
- Marion lab h 2486 Galvin Av
- Martha B wid Peter h 3485 Cheviot Av
- Mary (wid Frank) housekpr 4719 Winona Terrace M
- Mary wid Leroy h 1230 Hopple
- Mattie wid Peter h 838 Wehrman Av
- Mitchell cashr 1012 Flint res Wyoming
- P J real est h 2917 Monfort
- Richard elev op h 1203 Sycamore
- Richard shoemkr h 4115 Kirby Av
- Richard B carp 1759 Cedar Av C H
- Ruth clk Adams Ex Co res Bellevue Ky
- Samuel W druggist and phys 332 E 6th h flat 10 s w c Rochelle and Seminole
- Sarah E tchr domestic science h flat D s e c McMillan and Kemper Lane
- Sarah J music tchr h 825 Betts
- Theresa wid Edward h 1546 Pleasant
- Walter lab h 85 E 6th
- Walton secy Spencer & Craig Printing Works and The National Flag Co 1012 Flint res Wyoming
- Wiley engineer h 3255 Brotherton Rd O
- Wm bartdr n e c Pearl and Broadway
- Wm butcher h 2880 Sidney Av
- Wm foreman s w c 2d and Central Av res Covington
- Wm lab h 1218 Whitlow
- Wm F lathe hand h 5816 Chandler M
- Craighead Robt supt Life Line Holiness Mission 910 John h 436 Richmond
- Crail Chester M mach h 3855 Evers
- Daniel car cleaner h 662 State Av
- Hannah wid Perry h 319 E 12th
- Herbert W mechanic h flat 3, 1803 Hewitt Av
- Perry jr clk h 212 E 12th
- Crain E T ins agt rm 608, 519 Main res Cheviot
- Elizabeth B clk 246 Main h 2459 Madison Rd
- Mrs Elsie proofreader Methodist Book Concern h 933 Laurel
- Jos L clk n w c Marburg Av and South O h 526 E Liberty
- Kenneth C atty 610 1st Nat Bk Bldg h 2919 Observatory Av
- Larry cashr 910 Union Trust Bldg res Bellevue Ky
- Margaret P saleslady 22 W 4th h 2459 Madison Rd

CRAIN—Continued.

- Mary F wid John H h 2459 Madison Av
- Motors Co W S Crain prop 1819 Central Av
- Ross laundryman h 526 E Liberty
- Sidney I with The John Shillito Co h 3146 Harvey Av
- Thos rms 411 Union
- W S prop Crain Motors Co 1819 Central Av h 3142 Harvey Av
- See also "Crane"
- Crainic Simon lab h 806 Corn al
- Traila lab h 806 Corn al
- Crall Guiseppi lab h 319 Yeatman
- Crambert Florence clk rms 932 Morris
- Mary wid John h 932 Morris
- Wm E driver h 620 Union
- Cramble Peter janitor h rear 1374 Myrtle Av
- Cramer A S managing editor Cramer Publishing Co 2009 Union Central Bldg res Covington
- Adolph G secy and treas The Oakley Coal & Feed Co, also receiver The Oakley Colony Transfer Co n e c Fielding Av and Cardiff Av Oakley h 3138 Madison Rd Oakley
- Alonzo clk 8th fl 205 W 4th res Bellevue Ky
- Anthony foreman h 2571 Trade
- Archie E switchman h 4304 Watterson M
- Arthur foreman trimmer 15 W 3d res Dayton Ky
- Arthur stockkpr h 360 Baum
- Arthur C clk The Mohawk German Banking & Savings Co 1929 Central Av h 430 Ludlow Av
- Augusta music tchr 3138 Madison Rd O
- Birdie M wid Wm V h 1905 Baymiller
- C W F pharmacist n w c Madison Rd and Whetsel Av M
- Carl secy and treas The Jos Cramer Co rm 85, 518 Walnut h n e c Harrison Av and McHenry Av
- Casper lab h 5936 Croslin California
- Chas baker h 638 W 4th
- Chas jr carp res Chas J Cramer's Colerain Av Mt Airy
- Chas J insp County Surveyor's Office h w s Colerain Av s of North Bend Rd Mt Airy
- Chas W harnessmkr h 3449 Center Pendleton
- Clarinda wid Isaac h 136 W Court
- Clyde mach bds 4632 Eastern Av
- Ed res Hamilton County Infirmary
- Edward M auditor Circular Advertising Co h 2936 Kling Av
- Elizabeth (wid Jos) pres The Jos Cramer Co rm 85, 518 Walnut h n e c Harrison Av and McHenry Av
- Elizabeth M tchr Columbian School h 430 Ludlow Av
- F M supt The Wm W Williams Shoe Mfg Co 4022 Cherry h 1564 Glen Parker Av
- Frank lab rms 308 E Front
- Frank C salesman 411 Richmond rms 433 Hopkins
- Fred T storekpr-gauger U S Int Rev Office bds 2545 Vestry Av
- Geo v pres The Jos Cramer Co rm 85, 518 Walnut res Ft Thomas Ky
- Geo A fireman h 259 Setchell
- Geo E clk auditor of freight accts CCC & StLRy res Newport
- Geo W carp h 3145 Eastern Av
- H B service insp traffic dept s e c 4th and Hammond h 5495 Section Av
- Hannah deaconess German Methodist Deaconess Home
- Harry student rms 627 W Court
- Harry F harnessmkr h 4210 Eastern Av
- Mrs Hattie h 234 Stanley Av
- Isaac N carp h 3322 Walworth Av
- John B helper h 3322 Walworth Av
- John D clk 3938 Eastern Av h 3819 Columbia Av
- The Jos Co Elizabeth Cramer pres Geo Cramer v pres Carl Cramer secy and treas, brewers' supplies rm 85, 518 Walnut
- L C F pharmacist at s w c 7th and Vine h 3732 Morris Pl
- Louisa wid Wm R h 3302 Walworth Av

CRAMER—Continued.

- Louisa M wid Chas h 430 Ludlow Av
- M Ellen saleslady n e c 5th and Race res Bellevue Ky
- Mary nurse Seton Hospital
- Mary wid Nicholas h 3860 Kirkup K H
- Michael W janitor h 928 Wells
- Nannie forelady h 3322 Walworth Av

CRAMER NELSON B.,

Attorney at Law, Office, 64 Blymyer Bldg, 514 Main; 'Phone Canal 553; Residence, 975 Avondale Av.; 'Phone Avon 460—Y

- Norman J clk P O h 1568 St Leger Pl
- Peter J carp h 1515 Cutter

CRAMER PHARMACAL CO.,

C. W. F. Cramer, Proprietor, 5001 Whetzel Av. (Central Av.), Madisonville; 'Phones Madisonville 93 and 97; Residence 'Phone Madisonville 205—X

- Publishing Co A S Cramer managing editor 2009 Union Central Bldg
- Ray driver h 3145 Eastern Av
- Rowan mixer bds 360 Baum
- Sarah waitress bds n e c 3d and Lytle
- W T V real est 35 Wiggins Block res Mulberry O
- Walter colormkr h 2023 Western Av
- Wilbur M mach hand h 3449 Center
- Wm G tchr Woodward High School h 3138 Madison Rd
- Wm T chauffeur h 2006 Main

See also "Kramer"

- Cramerding Babette wid Christ h 2200 Wheeler
- Emil C salesman 1008 Race h 265 Emming
- Gustave B mgr 1008 Race h 3119 Glendora Av

- Crammer O Day student rms 2521 Auburn Av
- Cramond Geo W salesman 129 E 5th res Norwood

- Crampton Frank C foreman 2d fl 641 Main h 1716 Race
- Jas J clk CNO&TPry Local Freight Depot h 856 E 3d

- John J clk 5 E 4th h 856 E 3d
- Thos H collector 316 W 5th h 1608 Humbolt Av

- Cranbell Theodore cook rms 536 W 7th
- Crance Clara head trimmer The Fair h 2067 Eastern Av

- Mrs Frances h 3944 Eastern Av
- John carp h 2067 Eastern Av
- Lawrence mach 2067 Eastern Av
- Mary wid John h 2336 Gladstone Av
- Nicholas carp h 2067 Eastern Av
- Philomenia h 2067 Eastern Av
- Cranch Emma h flat 6, 3305 Burnet Av
- Crandall Albert agt rms 609 W 9th
- Mrs John bds 1025 Linn
- Leon condr h 3039 Woodburn Av
- Margaret R (wid Roscoe W) bkpr 120 W 7th h 300 Helen

- Packing Co C H Zimmermann representative 10 W 3d
- Rolo S bkpr 920 Elm h 217 Kinsey Av
- Smith motorman h 3039 Woodburn Av
- Wm S bds Grand Hotel

- Crane A M stockkpr s w c 7th and Walnut res Norwood

- Albert J buffer h 824 W 9th
- Amos McC tchr Walnut Hills High School h 6035 Montgomery Pike P R
- Annie cigarmkr h 1090 Gilbert Av
- Anna wid Chas h flat J 710 Cutter
- Anna wid Geo h 72 E Clifton Av
- Anna M music tchr 3701 Warsaw Av
- Annie M wid John J h 824 W 9th

CRANE & BREED MANUF. CO., The

A. A. Breed, President; O. D. Bryant, Vice President and Treasurer; H. Breed, Secretary; Manufacturers of Hearses and Undertakers' Supplies, 1227 to 1259 W. 8th St., west of Harriet. Take Eighth St. Cars.

- Crane & Breed Mfg Co (The) A A Breed pres O D Bryant v pres and treas Howard Breed secy, undertakers' supplies 1231 W 8th

TRIPS AROUND THE WORLD

Conducted or Independent.

BOOKINGS ARRANGED BY

**FOREIGN DEPARTMENT,
FIRST NATIONAL BANK,**

S. E. Cor. Fourth and Walnut. Phone Main 2691.

CRANE—Continued.

- C & Co (Clinton C & Jas O Cole) lumber 1739 Eastern Av

- C Jos clk h 426 Broadway

- Carrie h 708 Cutter

- Carroll F clk Adams Ex Co h flat 5 St Leger Flats

- Chas driver h flat J 710 Cutter

- Chas B condr h 747 Wayne

- Clifford J driver h flat 5 St Leger Flats

- Clinton (C C & Co) 1739 Eastern Av h 2189 Grandin Rd

- Clyde C salesman n e c 7th and Main h 886 Rockdale Av

- Curtis McC student h 6035 Montgomery Pike P R

- David F shoewkr h 4 Flison Pl

- Dwight K h 886 Rockdale Av

- E J soliciting agt L&NRY sec 4th and Vine h 3766 Mt Vernon Av

- Edith tchr 724 Oak h 242 McCormick Pl

- Edw A buyer 22 W 4th res Newport

- Elizabeth wid Jas S h 2212 Burnet Av

- Ella h 72 E Clifton Av

- Ella wid Chas h 426 Broadway

- Etta wid Jas h 1328 Clay

- Ezekiel D shoemkr h 1010 Rittenhouse

- Fannie rms flat 3, 339 W 6th

- Flats 940 Findlay

- Forrest T clk J A Fay & Egan Co h flat 6, 924 Elm

- Francis E principal Columbian School h 1354 Herschel Av

- Frank C lumber h 515 Clinton

- Frank J acct 1706 1st Nat Bk Bldg h 824 W 9th

- Fred W trav salesman 1409 Plum

- H D mgr M H Crane Estate 326 W Pearl h 831 Hutchins Av

- H K corsets 11 E 4th also treas and sales mgr The Queen Mfg Co 215 W 4th h 2212 Burnet Av

- H L principal West Oakley School h Rural Route No 10 Madisonville

- Hannah wid Jas M h 749 Wayne

- Harry D stockkpr n e c 7th and Walnut h 211 W 71st C

- Rev Harry T pastor Mt Auburn Baptist Church h 2427 Auburn Av

CRANE-HAWLEY CO.,

R. T. Crane, jr., Chicago, President;

George B. Hawley, Cincinnati, Vice

President and Treasurer; J. B. Weber,

Assistant Treasurer; J. B. Berryman,

Chicago, Secretary; Manufacturers and

Jobbers of Steam, Gas and Water Sup-

plies, Plumbing Goods and High Grade

Sanitary Fixtures, s.e.c. 9th and Broad-

way

- Crane Helen tchr h 242 McCormick Pl

- Helen M student h 426 Broadway

- Henry L shoe mfrs' agt 242 McCormick Pl

- Holden I salesman 9 E 3d h flat 4, 226 Loraine Av

- Ida h 831 Hutchins Av

- Ira H with The Procter & Collier Co h 242 McCormick Pl

- Irene M clk The Bruner Woolen Co h flat 5 St Leger Flats

- J Frank foreman h 2897 Marshall Av

- Jacob M painter h 1705 Martha

- Jas F plasterer h 6609 Buckingham Pl M

- Jas G clk n w c Augusta and Smith h 3759 Hutton Av

- Jas P paperctr h 1090 Gilbert Av

- Jane F wid John h 3701 Warsaw Av

- John F confr 1113 Sycamore h 758 Morgan

- John H stockkpr h 119 Saunders

- Julia wid Jas h 1318 Burdett Av

First National Bank.

.....
**CINCINNATI AGENT
 FOR
 THOS. COOK & SON
 TOURS.**

PHONE MAIN 2691.

**CRANE—Continued.**

- Kate wid Reuben h 180 E McMillan
- L A tel op Postal Tel-Cable Co h 31 E University Av
- Leo V clk freight traffic dept CNO&TPRY res Norwood
- Letha L music tchr 2897 Marshall Av

CRANE M. H. ESTATE,

(H. D. Crane) Contractor in Heating by Steam and Hot Water; Crane's Improved Natural Gas Burners for Hot Air Furnaces and Hot Water and Steam Heating Boilers, 326 to 332 W. Pearl; Telephones Main 1854 and Main 2159.

Crane M H Estate, H D Crane engineer and mgr hot water heating 326 W Pearl

- Mary cigar roller h 321 Smith
 - Mary wid Martin h 3766 Mt Vernon Av
 - Michael marblectr h 321 Smith
 - Michael jr clk h 321 Smith
 - Michael T foreman h flat 5 St Leger Flats
 - Neva A nurse 2139 Auburn Av h 6035 Montgomery Pike P R
 - Orville bkpr h 180 E McMillan
- CRANE PAPER BOX CO. (THE),**
 Manufacturers of Paper Boxes, Filing Devices and Shelf Boxes, 307 Walnut; 'Phone Main 749
- Percy S h flat 9 s e c Bryant Av and Telford
 - R T jr pres Crane-Hawley Co s e c 9th and Broadway res Chicago
 - Ralph W mess P O h 413 McDowell
 - Reuben trav salesman h 180 E McMillan
 - Richard subscription agt R G Dun & Co h 2610 May
 - Robt stockkpr h flat J 710 Cutter
 - Ruth clk Union Central Life Ins Co res Norwood
 - Samuel gardener Cincinnati Orphan Asylum
 - Samuel E confr 1258 Bates Av
 - Stanley mess n w c 6th and Baymiller h 1214 1st Av
 - W C toolmkr h 814 Oak
 - Walter J plumber h 749 Wayne
 - Wesley S h 1354 Herschel Av
 - Wm A chief clk 1236 W 6th h 1005 Windsor
 - Wm R clk 3938 Eastern Av h 413 McDowell

See also "Crain"

- Craner Genevieve saleslady 28 W 5th h 2718 Willard Av
- Hamer blksmith h 2718 Willard Av
- Cranert Chas C foreman h 110 W Corry
- Wm foreman h s w c Whitfield Av and Lowell Av

CRANFORD CONSTRUCTION CO.

(THE), John Stewart, President and Treasurer; J. H. Cranford, Vice President; Louis H. Nolte, Secretary and General Manager; General Concrete Construction, 407 and 408 Gerke Bldg, 123 E. 6th; 'Phone Canal 4212

- J H v pres The Cranford Construction Co rm 407, 123 E 6th res Washington D C

CRANK CHARLES D.,

Physician; Office and Residence, 2405 Auburn Av.; Office Hours: 8 to 10 a. m. and 4 to 6 p. m.; 'Phone Avon 53
 Cranley Jas newspaper man rms 115 E 5th
 Crans Anna nurse Cin'ti Tuberculosis Sanatorium

- Cranshaw Mattie maid h 3040 Kerper Av
- Cranska Thread Co of Worcester Mass, Isidor Fleischer agt 316 E 5th
- Cranston Fred P guard City Work House h 813 Ellison Av
- Geo lab h 323 Baum
- Harry lab h 323 Baum
- Lizzie cook n e c Dexter Av and Wold Av
- Lydia E tchr Hyde Park School h 813 Ellison Av
- Crapsey Geo L h 3052 Lischer Av
- Mary Adele student h 3052 Lischer Av
- Robt S draftsman 72 Perin Bldg h 3900 Columbia Av
- Sarah M wid Chas h 3840 Columbia Av
- Viola res Methodist Home for the Aged C H
- Wm C clk s e c Davis Lane and PCC&StL Ry h 3449 Eastern Av
- Crary Alice h 1529 Race
- Benj F horseman h 2599 Roseland Av
- Clifford rms 824 Windham Av
- Edward R bkpr 1703 1st Nat Bk Bldg res Bellevue, Ky
- Geo J cigar moldmkr h 1339 Main
- Mrs Hannah h 1339 Main
- Jas B mach h 2599 Roseland Av
- Lida wid Geo h 14 St Leger Flats
- Raymond clk h 1339 Main
- Craty Anna Lyle librarian Price Hill Branch Pub Lib s e c Warsaw Av and Purcell Av h 751 Purcell Av
- Mary T wid Chas C h 751 Purcell Av
- Crauser Mary wid Michael h 16 W Liberty
- Cravaack Charlotte wid Adolph h 3459 Harvey Av
- Harvey J stockkpr 127 W 5th h 2315 Ashland Av
- Mme Marie dermatologist rm 401, 414 Walnut h flat 4, 2535 Park Av
- Raymond clk h flat 4, 2535 Park Av

DO NOT KEEP IN THE DARK.

Let your Light shine through the pages of the City Directory.

- Craven Carl icecreammkr h 326 Laurel
 - Ella laundress h 1328 Clay
 - Henry V laundryman h 1007 Harriet
 - Herman L clk CCC&StLRy Freight Depot res Covington
 - Isabell wid Daniel h 1329 Morton Av
 - John J mach h 422 Torrence Rd
 - Jos barber 507 Walnut rms flat 8, 616 Vine
 - Mary R wid G T h 3541 Zumstein Av
 - Michael C foreman h 4130 Fergus
 - Oscar M phys 3541 Zumstein Av
 - Thos clk bds 738 W 6th
 - Thos M h 3541 Zumstein Av
 - Wm C iceman h 326 Laurel
 - Cravens Albert condr h rear 2349 Eastern Av
 - Arthur C h rear 2349 Eastern Av
 - Chester W condr h 401 Collins Av
 - Frances restaurant 359 Ludlow Av h 3411 Clifton Av
 - Geo J (Cravens-Kautzman Co) 3d fl 809 Main h 3605 Edwards Rd
 - Harrison C distiller h 7311 Fair Park Av C
 - Cravens-Kautzman Co (Geo J Cravens & Roy Kautzman) printers 3d fl 809 Main
 - Cravens Laura h 3411 Clifton Av
 - Sarah J wid John R h 2349 Eastern Av
 - Craver Raymond motorman rms 3720 Marburg Av
 - Cravitz Krestof mach h 406 W Liberty
- CRAWFIS J. DALBEY,**
 Treasurer The Ohio National Life Insurance Co., 7th floor Mitchell Bldg, 9 W. 4th; 'Phone Main 3084; Residence, 2829 Victoria Av., Hyde Park; 'Phone East 1314—X
- Crawford Abbie A rms flat 2, 318 W 7th

Crawford Addressing Co., The,

Arthur S. Crawford, President; Imitation Typewritten Letters, Addressing, Folding, &c.; Mailing Lists, Stationery, Printing, Excelsior Bldg, 512 Race; 'Phone Canal 3320.

Crawford Addressing Co (The) Arthur S Crawford pres mailing lists Excelsior Bldg 512 Race

- Alan clk 1703 1st Nat Bk Bldg h 2914 Woodburn Av
- Albert B clk Union Central Life Ins Co h 760 N Crescent Av
- Alexine asst probation officer 649 W 7th
- Alfred F clk rm 510, 519 Main h 2418 Copeland
- Alonzo H elev op h 1915 Clarion Av.
- Andrew paver h 2119 Cliff
- Anna steno 1007 Walnut bds flat 4, 1020 Walnut
- Archie M trav salesman h 8470 Anthony Wayne Av H
- Arthur S pres The Crawford Addressing Co 512 Race h 3130 Woodburn Av
- Mrs Belle seamstress h 956 W Court
- Bess saleslady 10 W 5th h 915 Yale Av
- Birdie h flat 8, 428 W Court
- Mrs Birdie h 1566 Central Av
- Blaine driver h flat 4, 1020 Walnut
- Crawford, Brown Co (G F Crawford & Daniel W Brown) stone dealers 3003 Fairfield Av
- C W pres and treas The Princess Mfg Co 435 E Pearl h 3544 Wabash Av
- Carl lab h 1808 Marengo
- Carter F fireman res St Joseph's Orphan Asylum
- Cecil confr 528 W 4th rms 630 W 4th
- Chas lab rms 563 E 8th
- Chas salesman h 409 Elizabeth
- Chas section hand h N&WRy Idlewild Sta
- Chas P foreman h 1058 Rittenhouse
- Chas T bkpr comptroller's office CNO&T P Ry h 37 Conklin
- Clay interne Cin'ti General Hospital
- Clifford h 956 W Court
- David bricklyr h flat 414, 127 E 12th
- David painter h 3446 Colerain Av
- Duetta h 515 W 5th
- Edward paperhgr h 758 W 4th
- Edward salesman 323 W 5th res Covington
- Edward J pressfeeder h 1058 Rittenhouse
- Edwin H mach h 508 Armory Av
- Elmer porter h 1071 Mound
- Elsie presser h 1058 Rittenhouse
- Ethleen h 947 Martin
- Eula clk 525 W 4th res Covington
- Mrs Eva h 121 Ludlow
- Fannie wid Wm h 1210 Loudon Av
- Frank lab h rear 531 W 5th
- Frank salesman 9 E Court h 748 W 4th

CRAWFORD FRANK E.,

Special Agent Union Central Life Insurance Co. of Cincinnati, 1112 Union Central Bldg, s.w.c. 4th and Vine; Telephone Main 1888; Residence, 422 E. 5th; Telephone Canal 1107—X

- Frank M drug clk n e c 6th and Main res Covington
- G F (Crawford, Brown Co) 3003 Fairfield Av res Buffalo N Y
- Geo (C & Gift) rear 4915 Whetsel Av M h 6241 Chandler M
- Geo horseshoer 3457 Reading Rd
- Geo mach h 534 Dandridge
- Geo. pressfeeder h 1058 Rittenhouse
- Geo A lab h 1634 Burgoyne
- Geo F Mayor's secy City Hall h 4302 Hamilton Av
- Geo Lee stockkpr Bischof, Sterne & Stein h flat 1, 628 Elm
- & Gift (Geo C & John G) carps rear 4915 Whetsel Av M
- H W mgr Smith & Nixon Mfg Co 126 W 4th h 701 S Crescent Av
- Harry clk h 2418 Copeland
- Hattie wid Harry h flat 15, 239 E 3d

STORAGE ROOMS FOR TRUNKS

For Tourists or Absentees.

FIRST NATIONAL BANK,

S. E. Cor. Fourth and Walnut, Phone Main 2691.

CRAWFORD—Continued.

- Henrietta saleslady n e c 5th and Vine res Covington
- Henry V carp h 8338 Woodbine Av H
- Hibred furnacemkr rms 415 W 9th
- J M office 126 W 4th h 760 N Crescent Av
- Jas doormkr h 947 Martin
- Mrs Jas wid h 947 Martin
- Jas E broommkr h 317 Baum
- Jas E painter h 947 Martin
- Jas E paperhgr h 758 W 4th
- Jas F police h 1004 E 3d
- Jas T barnman h 1731 Bremen
- Jas W h 758 W 4th
- Jennie B h 4302 Hamilton Av
- Jesse foreman n e c Commerce and Plum res Newport
- John A police h rear 1324 Baymiller
- John C painter h 3446 Colerain Av
- John E molder h 616 Neave
- John F h 531 W 5th
- John J cook rms 521 Elm
- John S dentist h 8 E 12th
- John T peddler h 1731 Bremen
- Jos lab h 533 E 8th
- Jos L bkpr h 8338 Woodbine Av H
- Josephine (wid Robt) seamstress h 204 E 12th
- Kate wid David h 3446 Colerain Av
- Kate wid Geo h 2418 Copeland
- Kenna clk h 758 W 4th
- Lem lab h 1317 Walnut
- Leonard C driver h 300 W McMicken Av
- Leroy cutter h 947 Martin
- Lillian h 2419 Salutaris Av
- Lillian B clk s w c Eden Park Entrance and Gilbert Av, also music tchr 908 Nassau
- Lillie rms 528 George
- Maggie maid 544 Rockdale Av
- Margaret saleslady s w c 5th and Race res Covington
- Marian saleslady 24 E 4th res Ed G Spreen's Robison Rd P R
- Marie wid John h 334 Lock
- Mary h 2419 Salutaris Av
- Mary S wid Frank h 4684 North Edge-wood Av
- Maud h 2219 Marquis
- May h 2219 Marquis
- Mrs Mellie h flat 4, 1020 Walnut
- Mildred steno 22 W 4th h 6241 Chandler M
- Milton h 3713 Spaeth
- Milton lab h 646 E 6th
- Milton stable boss h 3037 Walter Av
- Nellie nurse Home for Incurables
- Nettie P wid Geo S h s w c Warsaw Av and Grand Av
- Nona Lee pupil nurse Cin'ti General Hospital
- Norene insp The Fair res Covington
- Pennie rms 537 Central Av
- Perry driver h 1165 Gilbert Av
- R K plstr h 311 E 13th
- Ralph A cementer bds 3727 Follett Av
- Ray J clk CCC&StLRy Freight Office h 124 W Liberty
- Read porter h 1121 Budd
- Mrs Rilla h s w c Vine and McMillan
- Robt lab h 341 E 3d
- Robt S dentist 1201 Vine h 8 E 12th
- Rose A milliner h 908 Nassau
- Roy lab h 3612 O'Bannon
- Roy pipeftr h 409 Bauer Av
- Russell L pressfeeder wks Powell & White
- Mrs Samuel T wid h 2419 Salutaris Av
- Sarah wid W H h 908 Nassau
- Sarah T wid Jas T h 2901 Jefferson Av

**First
National
Bank.**

Phone
Main 2691.

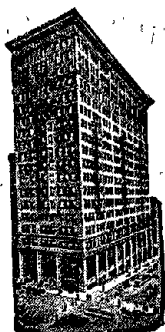

**Cook's
Conducted
Tours
To
Bermuda.**

CRAWFORD—Continued.

- Stephen horseshoer 949 Curtis h 2418 Copeland
- Susie domestic h rear 1024 Gilbert Av
- Theresa S wid Wm h 508 Armory Av
- Thos bkbinder wks Methodist Book Concern
- Tyler lab h flat 14, 1010 Lincoln Av
- CRAWFORD-VOGELBACH-WAGERS COMMISSION CO. (THE),** W. R. Crawford, President; W. H. Crawford, Vice President; A. B. Wagers, Second Vice President; F. C. Vogelbach, Secretary and Treasurer; Live Stock, Office, Cincinnati Union Stock Yards; 'Phone West 373
- Crawford W H (Isaac Winkler & Bro) 804 1st Nat Bk Bldg h 3415 Larona Av
- W Harry v pres The Crawford-Vogelbach-Wagers Commission Co Cin'ti Union Stock Yards res Wyoming
- W R (W R C & Co) and pres The Crawford-Vogelbach-Wagers Commission Co Cin'ti Union Stk Yds res Wyoming
- CRAWFORD W. R. & CO.,** Live Stock Commission Merchants, Cincinnati Union Stock Yards
- Walter T driver h 508 Armory Av
- Wilbur condr CG&PRy s s Dumont e of Carrel
- Wm C cableman h 1103 Oehler
- Wm E shoemkr h 1058 Rittenhouse
- Crawfordville Shale Brick Co of Crawfordville Ind rm 1208, 414 Walnut
- Crawley Alice h 137 Huey Av Delhi
- Belle wid John D h 139 Meridian Delhi
- David civ engr h 2207 Park Av
- Edward J paper carrier h 647 Sedam
- Frank plumbing insp Commissioner of Buildings Office h Corbett Av Mt Lookout
- Geo H foreman h 137 Huey Av Delhi
- Hugh C molder h 136 W 73d C
- John rms 41 Main
- John mach h 636 E 5th
- Kate wid Chas E h 2207 Park Av
- Louis lab h 1206 W Front
- Louise clk 2507 Gilbert Av h 2207 Park Av
- Samuel bds 3040 Kerper Av
- ☞ See also "Crowley"
- Craycraft Howard shoectr h 1060 Rittenhouse
- Jas shoemkr h 1414 Main
- Vivian F salesman h 1414 Main
- Craycroft Benj cement finisher rms 565 Carlisle Av
- Robt Clark (Brookins & C) flat 2, 4 E 9th h 818 W 9th
- Crea Louis lab h 2209 Florence Av
- Creager Chas chauffeur rms 2404 Copeland
- Chas W letter carrier Sta M, P O h 4522 Homer Av
- Harry M mgr h 1772 Fairmount Av
- Harry M jr student h 1772 Fairmount Av
- Harvey waiter rms 3d fl 206 E 4th
- John h 1772 Fairmount Av
- Mary h 1772 Fairmount Av
- ☞ See also "Creagar"
- Creagh Wm painter h 1325 Pleasant

CREAGHEAD ENGINEERING CO. (THE), Thos. J. Creaghead, President and General Manager; Jos. H. Creaghead, Secretary; Electric Machinery and Supplies; Electrical Engineers, Street Railway Builders, 340 and 342 Main; Telephones Main 4352 and 4353

CREAGHEAD—Continued.

- Jos H secy The Creaghead Engineering Co 340 Main res Ft Mitchell
- Thos J pres and gen mgr The Creaghead Engineering Co 340 Main res Ft Mitchell
- Creagor Mrs Maud with The John Shillito Co res Dayton Ky
- Creahan Ella wid Patrick h 1126 Fuller
- Creamer Annie seamstress h 416 Broadway
- Chas cook rms 632 W 4th
- Geo clk 4th fl 128 E 4th res Newport
- Creasey Edwin K (W D Creasey's Sons) 45 Walnut, also treas National Auto School Co sec Reading Rd and June res Covington
- Llewellyn V (W D Creasey's Sons) 45 Walnut h flat 2 nec Gilbert Av and Curtis
- Creasey's W D Sons (Llewellyn V & Edwin K) wh grocers 45 Walnut
- Creasman Mrs Mary h 1434 Race
- Creasy C Roy clk 2200 Central Av h 454 W McMicken Av
- Sam cigars 2200 Central Av h 2202 Central Av
- Wm Edward driver h 531 Hopkins
- Crecraft E Herschel trav salesman h 1911 Kinney Av
- Credit Clearing House (The) Albert Borsch mgr reporting dept Wm L Benham mgr collection dept 612 1st Nat Bk Bldg
- Creditors' Adjustment & Collection Agency 209 E Court
- Creditors' Association D E Lutes mgr 211 Bell Block
- Creditors' Bonded Association (The) 1000 1st Nat Bk Bldg
- Cree Geo W h flat 3, 330 E 4th
- H Ellwood mgr Stacy & Braun rm 906, 414 Walnut res Covington
- Creech Bessie saleslady 38 W 5th res Covington
- Robt driver h 1750 Marengo
- Creed Ellen h 34 E University Av
- Geo M clk h 13 W Court
- Helen h 13 W Court
- Howard A student res Mary F Creed's Colerain Av Mt Airy
- Jerome D jr florist res Mary F Creed's Colerain Av Mt Airy
- John E contr 6102 Roe M
- Jos M trav salesman h 13 W Court
- Louis engineer h 108 E Clifton Av
- Mary F wid Jerome D h w s Colerain Av n of North Bend Rd Mt Airy
- Minnie B h 4902 Whetsel Av M
- CREED OLIVER L.,** Attorney at Law and Notary Public, Office, 1, 2 and 3 Allen Bldg; Telephone Main 92; Residence, w. s. Colerain Av, North of North Bend Road, Mt. Airy; Telephone Park 2
- CREED WM. J.,** Attorney at Law and Notary Public, Office, 1, 2 and 3 Allen Bldg; Telephone Main 92; Residence, w. s. Colerain Av, north of North Bend Road, Mt. Airy; Telephone Park 2
- Creeden Margaret wid Wm h 3595 Haven
- Michael J cable splicer h 247 Donahue
- Thos W h 3595 Haven
- Creegan Rev Eugene rector of Holy Cross Monastery h St Paul Pl opp Pavilion
- Creek Julius lab h 651 Kenyon Av
- Noel circulation dept Cin'ti Enquirer res Norwood
- Creekbaum Louis P clk 307 E 2d h 1117 Main
- Walter S depot master C&ORy Freight Depot s w c 3d and Rose h flat 4, 434 Race
- Creel E G clk h 617 W 4th
- M D clk The Storrs-Schaeffer Co bds 325 Broadway
- Walter lab rms 632 W 4th
- Creelman Albert molder h 308 Seitz
- Edmund mach h 228 Broadway
- Elmer pressfeeder h 19 E 15th
- Florence A forelady stock room 300 Pike h 19 E 15th
- Lydia rms 2411 Ashland Av
- Raymond A salesman 316 Main h 3 E 13th

CREELMAN—Continued.

- Walter J foreman finisher The Lunkenheimer Co h 814 Locust
- Walter J jr clk h 814 Locust
- Creemer Dorothy A h flat 60 St Leger Flats
- Wm H baggage master h 1637 Brewster Av
- Creese & Cook Co of Boston Mass leather 715 Sycamore; after October 15 at 710 Broadway
- Creeth Victoria clk h 547 Clinton
- Cregan Mary laundress h flat 2, 4204 Williamson Pl
- Cregar Harry h 1448 Harrison Av
- Marian wid Casper S h 2920 Vine
- ☞ See also "Creager"
- Cregmile Fred W brakeman h 4835 Eastern Av
- K R treas The J R Wood Supply Co 22 W 2d h 706 Ridgeway Av
- Miss K R dressmkr h 706 Ridgeway Av
- Margaret J steno 307 E 4th h n e c 3d and Lytle
- Wiley M station master PCC&StLRy Pass Sta h 4835 Eastern Av
- Creighton A M tel op Cin'tl Enquirer res Covington
- Anna clk 550 Main h 1547 Jones
- Chas B chauffeur h 938 W 7th
- Jennie designer 415 Race res Norwood
- John chef rms 412 W 4th
- John J paperhgr 522 Clark
- Kathryn E tel op W U Tel Co res Covington
- Robt W bkpr 419 Plum h 1853 Kinney Av
- Thos lab bds 1637 Baltimore Av
- Thos J lunch room 410 W 4th rms 412 W 4th

CREIGHTON DR. W. H.

- Dentist, s.e.c. 8th and Race; 'Phone Canal 1890—L; Office Hours: 8 a. m. to 4:30 p. m.; Residence, 5524 Covington Av., Madisonville
- Wm painter h 1547 Jones
- W H jr optometrist h 5524 Covington Av
- Creith Eliza h 746 Barr
- Hattie M h 746 Barr
- Crellin Geo H tchr h 939 Chateau Av
- Jennie K steno The Bruner Woolen Co bds 416 Broadway
- Mary wid Geo h 549 E 5th
- Robt pressfeeder h 3300 Montgomery Rd
- Wm F saloon 3300 Montgomery Rd
- Cremer Bertha G bds 1576 Dixmont Av
- Cremering Alma steno h 1114 Carney
- B C (C Bros) 216 W Pearl h 3021 Cleinview Av
- Bernard C jr steno h 3021 Cleinview Av
- Bros (B C & H R) broom mfrs 216 W Pearl
- H R (C Bros) 216 W Pearl h 1114 Carney
- Jos H clk The Lunkenheimer Co h 3021 Cleinview Av
- Raymond steno 4609 Eastern Av h 1114 Carney
- Cremer Wm L draftsman Cin'ti Car Co h 4525 Circle Av
- Cremins Hattie M steno chief engr's dept CCC&StLRy h 6 Park Pl
- Mary wid Patrick h 6 Park Pl
- Philip Jos elect'n h flat 7 n w c Brownway Av and Cervera O
- Robt A salesman h 6 Park Pl
- Walter E bkpr 316 W 7th h 2826 May
- Crenshaw Arthur L salesman h flat 3, 109 E Court
- Jos auto repairer rms 430 Richmond.
- Lee trav salesman 1648 Central Av
- Creppel Barbara h 2460 Eastern Av
- John clk 316 Central Av h 715 Vine
- Nellie seamstress h 2154 St James Av
- Wm ins solicitor 1214 1st Nat Bk Bldg h 3006 Cleinview Av
- Cresap Robt J real est rm 1, 141 E 4th, h 6235 Bramble Av M
- Crescent (The) n w c Reading Rd and S Crescent Av
- Crescent (The) theater L B VanCamp prop 4600 North Edgewood Av
- Crescent Auto Repair Co Carl A Kuhr prop 1003 Race

TO THE PANAMA CANAL

BY THREE DIFFERENT STEAMER LINES.
TRIPS ARRANGED BY

**FOREIGN DEPARTMENT,
FIRST NATIONAL BANK,**
S. E. Cor. Fourth and Walnut, Phone Main 2691.

CRESCENT—Continued.

- Crescent Bottle Co of McDonald Pa Chas L Murphy representative rm 34, 621 Main
 - Crescent Distilling Co 54 Main
 - Crescent Drum Corps Alfred H Schnell director 1434 Central Av
 - Crescent Glass Co of Wellsburg W Va rm 14, 514 Main
 - Crescent Hall sec 12th and Main
 - Crescent Hotel, John Dupler propr 306 Central Av
- ### CRESCENT LUMBER CO.,
- C. E. Myers, Manager; Yellow Pine Lumber, 2611 and 2612 Union Central Bldg; 'Phone Main 3979; Southern Office, Meridian, Miss

- Crescent Motor Co (The) auto mfrs s w c 71st and CH&DRy C
- Crescent News Co, W L Woodliff agt 420 W 3d
- Crescent Printing Co, Walter J Berg prop rm 12 3d fl 434 Elm
- Crescent Stationery Co Jos Biehle pres Edward Biehle mgr 424 W Liberty
- Crescent Steel Works 209 W 3d
- Crescent Tool Co (The) Chas Wasmer pres Jos C Steltenpohl v pres Wm R Steltenpohl secy and treas 1761 Reading Rd
- Cress Bertha rms 906 W 7th
- Burton sodder h flat 2, 1902 Freeman Av
- Frank J printer h 3011 Jefferson Av
- Goldie clk 703 1st Nat Bk Bldg res Newport
- Harriet E wid T Menefee h 734 Clinton
- Harry W weigher ws Plum b 2d and Pearl h 1669 Harrison Av
- Hurve L depot master Central Union Depot h 4617 Mitchell Av
- Hurve L jr student h 4617 Mitchell Av
- Lloyd student rms 614 W 8th
- Louisa wid Geo W h 3478 Liston Av
- Samuel B silverwkr h flat 2, 1902 Freeman Av
- Cressler Ira L atty 703 1st Nat Bk Bldg res Norwood
- Will T prop National Enameling Co, also rubber stamps 536 Main res Norwood
- Crets Fred metalwkr h 1641 Freeman Av
- John A h flat 1, 507 Broadway
- Cretu Aleksandriu lab bds 1942 Central Av
- Pavel lab bds 1942 Central Av
- Creusere Fred M pressman wks 317 E 2d
- Creutz Chas H printer wks 5th fl 124 Government Pl
- Chas H jr clk 333 Main res Newport Ky
- Henry clk CNO&TPRy Local Freight Depot res Newport
- Larz v pres and treas The Creutz Plating Co 6th fl 434 Elm h 2546 Homestead Pl
- Otto pres The Creutz Plating Co 6th fl 434 Elm h 211 Loraine Av
- Plating Co (The) Otto Creutz pres Larz Creutz v pres and treas Alvin Kreis secy 6th fl 434 Elm
- Rose wid August h 2739 Columbia Av
- Theo foreman The Creutz Plating Co res Dayton Ky
- ☞ See also "Kreutz"
- Creutzinger Albert printer h 842 Barr
- Dora wid Fred h 842 Barr
- Edward mach hand h s w c Sth and Baymiller
- Fred C jr clk 938 Hatch h 970 Hatch
- Geo police h 637 Neave
- ☞ See also "Cruetzinger"
- Crew Caroline B mgr The Crafters Co 124 W 7th h flat 1, 273 McCormick Pl

First National Bank.

STORES VALUABLES
FOR THE
SUMMER MONTHS.

PHONE MAIN 2691.

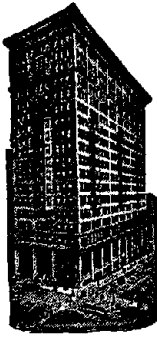

CREWETT.

Crewett Geo W hostler h 661 E McMillan
—Liston clk h 875 Wehrman Av
—Samuel lab h 1759 Elmore
Crewitt Harvey A porter h flat 5, 3135 Wehrman Av
Crews Lillie M saleslady 28 W 5th res Newport
—Mrs Pearl h rm 11 rear 640 Main
—Wm J engineer Mer Lib Bldg
Cribbet Burton mach h 3834 Dumont
—Edward S mach h 3834 Dumont
—Laura A asst cashr 1740 Race h 3834 Dumont
Cricher Wm city fireman h 3487 Stathem Av
Crick Jas W engineer rms 422 Clark
Crider Bernard C artist The Spokesman Pub Co res Hamilton O
—Charlotte with The John Shillito Co h 615 Neave
—E E (Atlas Elevator Co) 47 Main h 1115 Main
—Fred pattern mkr h 2631 Halstead
—John W trav salesman 622 Broadway
—Nellie wid Chas h 615 Neave
Crim Mrs A housekpr Hotel Sterling
—A E postal clk R M S
—Claude H clk CCC&StL Ry Freight Office res Covington
—D Calvin house detective Hotel Gibson h 3335 Menlo Av
—Wm S check room Hotel Gibson h 2357 Chickasaw
Crimmins Daniel clk rms 311 W 4th
—Edwin driver rms 141½ W 5th
—Jos rms 141½ W 5th
Crinick Nic lab bds 1985 Central Av
—Nic lab bds 1985 Central Av
Crippliver Geo W carp h n s 3 Mile Rd e of Kellogg Av California
Crippen Elizabeth F (wid Edward) janitress h 3131 Reading Rd

CRIPPEN F. A.,

Editor Kentucky Post; Residence, Covington
—Geo B soapmkr h 183 W 74th C
—Walter G elev op 220 W 4th h w s Fyffe Av n of McHenry Av
—Wm L clk s w c 4th and Plum h 3131 Reading Rd
Crippen Hannah wid John h 1265 Beech Av
—Jas F plumber 4006 Glenway Av
—John trav salesman h 3431 Duncan Av
Crisan Henry lab bds 4217 Donnell
—Louis lab bds 4854 Spring Grove Av
—Mike lab bds 2109 Winchell Av
—Olympia dressmkr h 305 Mohawk
—Zachary tanner h 305 Mohawk
Crisanti Gasper tailor h 428 Broadway
Crisci Clem elect'n h 701 Delta Av
—Raphael h 701 Delta Av
Crisenberg Lydia (wid Calvin) housekpr 2050 Beechmont Av Mt W

CRISLER CARLETON G.,

Physician and Surgeon, Suites 75 to 79 Groton Bldg, n.e.c. 7th and Race; 'Phones Canal 275 and Canal 319; Residence, 3419 Stettinius Av., Hyde Park; 'Phone East 153

Office Hours: | 11 to 12 a. m.
| 1:30 to 3 p. m.

Crisp Ella wid Chas H h 4003 Sherwood Av M
Crispen Sidney J musician h 1431 Main

CRISS.

Criss Mrs Annie h rm 12, 53 Main
—Edward lab h rm 12, 53 Main
—H F (Roberts, Hall & C) rm 204, 414 Walnut res New York
—Harley A lab h 4307 Columbia Av
Crissey Lena M student h 1029 Wesley Av
Crist Andy clk h 218 Whittaker
—Edward lab h 1121 Findlay
—Elmer condr rms flat 3, 403 John
—Frank mach bds 1531 Central Av
—Geo C dep insp 405 U S Custom House res Lawrenceburg
—Ida J wid Wilson h 6105 Bramble Av M
—Jacob W foreman h 3637 W 8th
—Jerusha wid Elias h 4717 Osgood M
—Jim rms 822 W 5th
—Louis clk h 217 E University Av
—Louis M lab h 1305 Harrison Av
—Mary wid Peter h 218 Whittaker
—Michael lab h rm 6, 115 Broadway
—Mike lab rms rm 4, 115 Broadway
—Mrs Nina Lillian h 515 Ringgold
—Samuel W news agt h 234 E Clifton Av
—W L, U S veterinary insp Bureau of Animal Industry Cin'ti Union Stk Yds h 423 Central Av

See also "Christ"

Crista Gyorgye lab bds 4756 Spring Grove Av
—Joan lab h 4756 Spring Grove Av
—Joan lab bds 4840 Spring Grove Av
—Josep lab bds 4818 Spring Grove Av
—Medrea lab h 4756 Spring Grove Av
—Miculas lab h 4756 Spring Grove Av
—Preda lab bds 408 Wade
—Sofron lab bds 4756 Spring Grove Av
Criste Alfred D storekpr Pendleton Shops h 506 Tusculum Av
—Zita steno h 506 Tusculum Av
Cristoff & Kostoff (Michael C & Kosmi Kostoff) pocket billiards 139 Broadway
—Michael (C & Kostoff) h 139 Broadway
Criston Harry lab h 330 Hunt
Criswell Robt D painter rms 8222 Carthage Pike H
Critchell C E florist 36 E 3d h 209 Hearne Av
—Celeste Vedder steno Commercial Tribune h 3564 Edwards Rd
—Elizabeth S cashr 301 1st Nat Bk Bldg h 3564 Edwards Rd
—Frances J wid Brian P h 3564 Edwards Rd
—Ferd B clk h 3753 Andrew Av
—Wm C yd clk s e c Madison Rd and N&W RR h 3564 Edwards Rd
Crites Wm waiter rms 5 E Corry
Crittall Casement Co A W Frank mgr 237 W 4th
Crittenden Geo waiter h 679 W 4th
—Geo porter h 966 Barr
Croake Kate chambermaid Burnet House
—Wm A trav salesman h 1055 Baymiller
—Wm T student h 1055 Baymiller
Crock Chas student Mt St Mary's Theological Seminary Mt W
Crockel Harry B lab rms 437 W 9th
Crocker Alfred A v pres, secy and treas The Samuel A Crocker Co 6th fl 18 W 7th h 2119 Alpine Pl
—Alvin E res St Francis Hospital
—Bros of N Y Herbert F Topp western representative, pig iron 1006 1st Nat Bk Bldg
—Chas V foreman painter 3253 Spring Grove Av bds 2954 Colerain Av
—Cigar Co wh cigars 209 E 3d
—John M switchboard insp s e c 4th and Hammond
—Lucy E wid Samuel A sr h 2101 Alpine Pl
—Samuel A jr pres The Samuel A Crocker Co 6th fl 18 W 7th h Lafayette Circle
CROCKER THE SAMUEL A. CO.,
Samuel A. Crocker, jr., President; Alfred A. Crocker, Vice President, Secretary and Treasurer; Ohio Dental and Surgical Depot; Manufacturers of and Wholesale and Retail Dealers in Dental Goods and Surgical Instruments; Publishers of Dental Register, 18 and 20 W. 7th; Telephones Canal 196 and 197; Branch 602 W. 7th
Crockett Mrs Anna supt Associated Charities Workroom for Women h 304 Broadway

CROCKETT—Continued.

- Chas lab h 750 Webb
- Chas S clk 5th-3d Nat Bank h 1214 Chapel
- Claudius driver h 1216 Chapel
- Essaline laundress h 551 George
- John lab h 1127 Foraker Av
- K T sign writer The Fair res Covington
- L J confr 2131 Central Av
- Leonard houseman h 131 Opera Pl
- Richard lab h 750 Webb
- Robt A mgr printing dept The Procter & Collier Co res Latonia
- Wm lab h 3443 Wool
- Wm lab h 5859 Kellogg Av California
- Wm D janitor h 885 Wehrman Av
- Croeser Elmer lab bds 2104 W 6th

CROFOOT C. M.,

Southwestern Sales Manager Crouse-Hinds Co., 2302 Union Central Bldg; Residence, 2215 Slane Av., Norwood; Phone Ridge 1648—R

- Croft Walter paperhgr rms 805 Race
- Crofton Anna wid Wm h 606 Broadway
- Cora clk n w c Marburg Av and South, Oakley h 1705 Freeman Av
- E D (E D C & Co) rm 35, 621 Main h 2010 Clarion Av
- Mrs E D tchr 2536 Kemper Lane h 2010 Clarion Av
- E D & Co pubs' agts rm 35, 621 Main
- Geo clk h 606 Broadway
- Geo salesman h 1705 Freeman Av
- Harry R trav salesman h 1734 Beacon Mt W
- Irene M insp n e c 5th and Race h 1734 Beacon Av Mt W
- Louis stockkpr 219 W 4th h 1705 Freeman Av
- Mary wid Geo h 1705 Freeman Av
- Crolley Ambrose stockkpr h 714 Betts
- Catherine steno J A Fay & Egan Co h 714 Betts
- Duke ins agt h 1126 Race
- Isabel saleslady The Fair h 714 Betts
- Lena clk The Fair h 714 Betts
- Marguerite cashr 709 Race h 714 Betts
- Cromer Jos J omnibus agt Cin'ti R R Omnibus Co, Central Union Depot res Lawrenceburg Ind
- Cromley Edward D postal clk R M S
- John F agt Lee Line Steamers, also supt Coney Island Wharfboat ft of Broadway h flat 1 s w c 13th and Vine
- Mrs Maude M h 1671 Pullan Av
- Wallace W student rms 2437 Clifton Av
- Crommes Louise wid John h 2128 Division
- Cromwell Chas W porter h 1219 Lincoln Av
- Clarence W solicitor 221 W 4th res Norwood
- Clarence W solicitor rms 114 E 8th
- Elwood student h 1219 Lincoln Av
- Eugene butler h 1219 Lincoln Av
- Frank porter h 712 Betts
- Fred W shoewkr h 1013 Straight
- J H painter bds flat G 1930 Vine
- Laura wid Fred W h 731 Hopkins
- Mary h 712 Betts
- Richard C clk s w c Montgomery Rd and Blair Av h 3411 Woodburn Av
- Robt plumber 1428 Cutter res Cheviot
- Robt shoemkr h 731 Hopkins
- Robt H postal clk R M S
- Walter O shoemkr h 731 Hopkins
- Willard chauffeur h flat G 1930 Vine
- Wm electrotype finisher h 712 Betts
- Cron W Clyde creditman 2d fl n e c 9th and Sycamore res Norwood
- Cronbach Hannah wid Marcus h 878 Rockdale Av
- Crone Albert P (Crone Commercial Photo Co) 511 Odd Fellows' Temple h 515 Considine Av
- Alfred C salesman The Whitaker Paper Co h 2135 Sinton Av
- Mrs Amy H clk N&WRy Freight Office h 116 E 9th
- Arthur E mach rms 1105 Sherman Av
- Catherine wid August h 915 Suire Av
- Chas C lab h 2482 W 6th
- Clarence F salesman n e c Carlisle Av and Baymiller h 618 Straight

JAPAN AND CHINA

VIA PACIFIC PORTS.

ARRANGEMENTS MADE TO GO IN PARTY
OR INDEPENDENT, BY

First National Bank, Cincinnati,
S. E. Cor. Fourth and Walnut, Phone Main 2691.

CRONE—Continued.

- Commercial Photo Co (Albert P Crone) 511 Odd Fellows' Temple
- Edwin J clk 300 Pike h 918 Hopkins
- Elizabeth h 1539 Race
- Fred clk s w c Melish Av and Reading Rd h 2910 Reading Rd
- Geo L driver h 2017 Western Av
- Harry pressman h 427 E 13th
- Harry H salesman n e c Kindel Av and Bank h 2017 Western Av
- John A clk Cin'ti Enquirer h 1261 1st Av
- Jos C mach h 1261 1st Av
- Jos Louis clk 1314 Harrison Av h 434 Considine Av
- Julia E h flat 1, 2106 Sinton Av
- Laura tchr John B. Peaslee School res Norwood
- Leon L pharmacist at n w c 4th and Main h 515 Considine Av
- Lillian D housekpr h flat 1, 1318 Race
- Louis mgr h 3465 Trimble Av
- Mary A wid Jos J h 515 Considine Av
- O F trav salesman 22 E 2d res Newtown
- Russell R clk 1110 Race res Newtown
- Sarah L wid Fred h 918 Hopkins
- Stanley H trav salesman 22 E 2d res Newtown
- Wm A driver h 2017 Western Av
- Wm D asst foreman h 427 E 13th
- Winifred wid John H T h 2017 Western Av
- See also "Krone"
- Cronimus Alyce N saleslady n e c 5th and Vine h 211 Lyon
- Clifford agt h 211 Lyon
- CRONIMUS PHILIP,**
Reporter Cincinnati Post; Residence, 211 Lyon
- Philip salesman 1422 Walnut h 211 Lyon
- Cronin Addie milliner rms 405 E 5th
- Agnes L dressmkr 4025 Glenway Av
- Albert ironwkr h 1317 Pendleton
- Alice G wid Jeremiah h 1346 Ethan Av
- Chas H shoewkr h 402 E Liberty
- Cornelius butler 2521 Auburn Av
- Daniel h 583 Grand Av
- Dennis cutter h 1715 Madison Rd
- Dennis J h 1133 St Gregory
- Edna monitor n w c Catherine and Harvey Av h 922 E McMillan
- Edward P clk 52 Carew Bldg h 530 E Liberty
- Frank clk Wm Reidy n e c Vine and Pearl h 1210 Sycamore
- Ida M saleslady 1124 Main h 530 E Liberty
- John principal Horace Mann Pub School h 1804 Sutton Av Mt W
- John printer h 381 Oregon
- John M tel op s w c 4th and Plum h 1216 Ross Av
- Jos F monuments 2305 Gilbert Av h 2608 Stanton Av
- Julia M clk s e c Pearl and Lawrence h 402 E Liberty
- Kate forelady h e s Corbett Av south of Griest Av
- Margaret wid Cornelius L h 1715 Madison Rd
- Margaret wid Dennis h e s Corbett Av s of Griest Av
- Margaret (wid Timothy) tobacco stripper h 1320 Main
- Margaret C steno 911 Race h 1715 Madison Rd
- Mary laundress Hotel Alms
- Mary nurse bds 625 Crown
- Mary wid Dennis J h 402 E Liberty
- Mary wid Thos h 381 Oregon

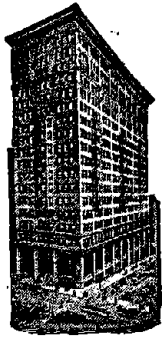

First National Bank.

Safe Deposit Boxes
on Ground Floor.

PHONE MAIN 2691.

CRONIN—Continued.

- Mary A (wid Timothy) laundress h 645 Cutter
- Minnie B wid Benj h 922 E McMillan
- Nellie cigarmkr h 381 Oregon
- Rose C steno Dolle, Taylor & O'Donnell h 4025 Glenway Av
- Stella phone op h 922 E McMillan
- Walter printer h 381 Oregon
- Wm lab h 3660 Colerain Av
- Wm C paperhgr h 4025 Glenway Av
- Wm D lab h 530 E Liberty
- Croninger Ed H mfg jeweler 1007 Andrews Bldg res Covington
- L Dow foreman 1007 Andrews Bldg res Covington
- Cronogue Thos coachman 2923 Reading Rd**
- Cronstein Benj Z trav salesman h 1318 Locust
- Crontz Ephraim M engr h 711 W 6th
- Crook Mrs J saleslady 421 Race res Covington
- J B porter 2 E 2d
- Lester porter wks 2 E 2d
- Thos H broker bds 5016 Eastern Av
- Crooke Albert E clk P O h 6017 Clephane Av M
- John H barber h 808 Chateau Av
- Crooker Frank driver h 1127 Gest
- Crooks Bert A janitor h w s Ammon Av n of West Fork Rd**
- Caroline student bds n e c 3d. and Lytle
- Floyd helper h 5 Ammon Av
- Marjorie H steno rm 701 n e c 6th and Main bds n e c 3d and Lytle
- Robt A picture op h flat 6, 2313 Inwood Pl
- Zellord lab h 1735 Townsend
- Crooksville Stoneware Agency (The) Christian Foehr prop 224 E Pearl
- Croop Mary phone op h flat 4, 1928 Colerain Av
- Cropenbecker Jos lab h 1900 Vine
- Cropper Chas F secy The Cin'ti Metal Co 526 E 5th, also auditor The Moore Oil Co s w c York and McLean Av h 843 Hutchins Av
- Cleaney foreman City Water Works, California h 5923 Kellogg Av California
- David S mach h 619 Broadway
- Fannie wid Edgar h 6642 Parkland Av S P
- Howard J h n s Berte e of Waits Av California
- J W real est 2504 Union Central Bldg res Norwood
- Jennie wid Vincent h 5923 Kellogg Av California
- John h 5923 Kellogg Av California
- Wm M bartdr h 619 Broadway
- Crosby Clifford mach h flat 4, 1319 Pleasant
- Elizabeth wid Albert h flat 4, 1319 Pleasant
- Geo condr rms 422 W 7th
- Georgie h 220 Southern Av
- Griff molder h 1319 Cutter
- CROSBY HARRY A.,**
Architect, Office, 412 Lincoln Inn Court; 'Phone Canal 1955; Residence, 2750 Oakley Av.; 'Phone Ridge 2783—Y
- Jas lab h rear 521 Channing
- Jas A driver h 536 Hopkins
- Jas W pressfeeder h rear 521 Channing
- Laura wid Fred L h 2806 Park Av
- Leonard J litho h 4221 28th Av O
- Lulu M wid h 3763 Durr

CROSBY—Continued.

- Mrs Marie h 7500 Lower River Rd F B
- Mary Louise nurse h 2309 Highland Av
- Olive wid David h 546 Laurel
- Percy L paperhgr h 2806 Park Av
- Sarah nurse Cin'ti General Hospital
- Stella h 3763 Durr
- Susan h 220 Southern Av
- Croscher Anna wid Grant h 2913 Park Av
- Crosier Clarence lab h w s Yononte Av opp Standish Av K H
- Effie M h w s Yononte Av opp Standish Av K H
- Guy W bkpr h 3524 Monteith Av
- Crosley Anna wid Wm h rear 908 Hopkins
- John L com mer 219 W 6th h 1642 Jonathan Av

CROSLEY POWEL,

- Attorney at Law, Office, 605-6 Johnston Bldg; Telephone Main 3842; Residence, 5914 Belmont Av., College Hill; Telephone Park 66—R
- Powel jr adv agt h 5525 Hamilton Av C H
- Wm jr teamster h 216 Sycamore
- Croslin Darius h 5856 Vienna California
- Geo lab h 5856 Vienna California
- John painter h 5856 Vienna California
- Jos h 5856 Vienna California
- Cross Carroll C letter carrier Sta E, P O h 2521 Auburn Av
- Dudley O secy The Fenton Dry Cleaning & Dyeing Co 3201 Reading Rd h 3025 Reading Rd
- Earl C auto repairer h rear 2517 Kemper Lane
- Edward C mess n w c 6th and Baymiller h 4235 Williamson Pl
- Elizabeth mach op h 1616 Sycamore
- Mrs Emma laundress h 934 W 9th
- Ezra E gen insp street and sewer repairs Dept of Public Service h 433 Considine Av
- Felix G pres Columbia Life Ins Co 7th fl Rawson Bldg h 2701 Johnstone Pl
- Frank B oculist rm 33, 4 W 7th h 2709 Johnstone Pl
- Frank H pres The Western Tire Co of America 810 Race h flat 10, 574 Hale Av
- Fred L engineer h 2807 W 6th
- Fred W teamster h 6078 Lower River Rd Delhi
- Harley C watchman h 5405 Owasco M
- Henry M foreman n w c Spring Grove Av and Este Av h 4407 Este Av
- Henry P mess Southern Ex Co res Newport
- Herbert H bkpr 6th fl s w c 4th and Elm h 567 Delta Av
- Howard C asst chemist rm 4, 10th fl 31 E 4th res Newport
- I Winfield carp h 6127 Prentice M
- Ida steno 1030 W 8th rms 706 Cutter
- Ida wid Chas h 3154 Markbreit Av O
- Inman R condr h 1734 Holloway Av
- Jas cook rms 555 W 7th
- Jas W carp h 613 Webb
- Julius C clk 3161 Jefferson Av h 3119 Jefferson Av
- Leroy A mgr The Fenton Dry Cleaning & Dyeing Co 13 E 6th h 2817 Alms Pl
- Louis A carp 2817 Alms Pl
- Louise kitchen asst Cin'ti General Hospital
- Martin G mgr 1433 Sycamore rms 449 Pioneer
- Mary A wid John B h 433 Considine Av
- Mollie A wid Frank h flat 10, 574 Hale Av
- Mary D h 6078 Lower River Rd Delhi
- Maud clk h 422 Broadway
- Morton postal clk R M S
- Nellie mach op h 1616 Sycamore
- Peter h 3233 Berwyn Pl O
- Peter H h 6078 Lower River Rd Delhi
- S M secy and asst treas Columbia Life Ins Co of Cin'ti 7th fl Rawson Bldg h 1610 E McMillan
- Walter J clk 1st Nat Bank h 3154 Markbreit Av
- Wm T mgr The Mohawk German Banking & Savings Co 1500 Central Av h 3119 Jefferson Av
- Crossan Richard decorator rms 516 Vine

CROSSET.

- Crosset W B (Leonard, C & Riley) 113 E Front res Norwood
 Crossett Gordon W trav salesman 10th fl Prov Bk Bldg h 2221 Fulton Av
 Crossley Wm cutter rms flat 6, 522 Richmond
 Crosson Geo A adv publications 408 Lyric Theater Bldg h 532 Armory Av
 —Mrs J wid h flat 29, 33 Green
 —Ove M office attendant 55 Groton Bldg h flat 29, 33 Green
 —Wm lineman bds 1603 Iliff Av
 Crosswhite Edith steno 426 E 4th res Norwood
 —W O bkpr 309 W 3d res Norwood
 Crowell Geo W salesman h 3123 Harvard Av
 —Jas motorman CG&PRY s s Dumont e of Carrel
 —Mildred bkpr h 3123 Harvard Av
 Crothers Elmer moldmkr h 4329 Eastern Av
 —Geo M treas The Mar-ge-let Advertising Co rm 2, 230 W 8th, also with White Cloud Laundry 410 W 9th h 6 Tuxedo Pl
 —J W (W W & J W C) 412 W 9th h 2803 Gilbert Av
 —Jos W jr with White Cloud Laundry h 2803 Gilbert Av
 —Nellie wid Chas h 227 E Liberty
 —Nettie waitress h 227 E Liberty
 —Stanley W student h 6 Tuxedo Pl
 —W W (W W & J W C) 412 W 9th h 6 Tuxedo Pl
 —W W jr secy and treas The Clifton Shirt Co 335 W 5th h s w c Carolina Av and Paddock Rd

CROTHERS W. W. & J. W..

Proprietors White Cloud Steam Laundry, Office, 410 to 414 W. 9th and 722 Vine

See also "Crowther"

- Crotty Bros (Thos C & Wm C) props Mechanics Overall Laundry s w c Marburg Av and Duck Creek Rd O
 —Catherine clk The Bradstreet Co h 3304 Bach Av Oakley
 —Cory h 4393 Eastern Av
 —Edward P plumbing 3538 Montgomery Rd h 1913 Clarion Av
 —Emma h 3956 Liston Av
 —Geo plumber h 4415 Eastern Av
 —Grace A bkpr 61 Perin Bldg h 1117 McPherson Av
 —Jas shoemkr h 518 E 13th
 —Jas J laundryman h 3222 Bach Av O
 —John h 517 Delta Av
 —Jos J plumber 3711 Eastern Av
 —Josie h 4393 Eastern Av
 —Julia h 3404 Bishop
 —Lillie M steno 1107 Traction Bldg h 1117 McPherson Av
 —M J h 1117 McPherson Av
 —Bro Martin P, S J h s w c 7th and Sycamore
 —Mary h 3304 Bach Av Oakley
 —Millie saleslady h 1412 Vine
 —Nellie M steno engr dept of Pub Service h 1117 McPherson Av

CROTTY DR. NORA,

Physician and Surgeon, 75 to 79 Groton Bldg; Telephone Canal 275; Residence, Apartment 1 The Roslyn, Clifton; Telephone Avon 3229;

- Office Hours: 12 to 3 p. m
 Sundays, 10 to 12 a. m
 —Thos (Mechanics Overall Laundry) s w c Marburg Av and Duck Creek Rd Oakley h 2936 Minot Av O
 —Walter J steno 846 W 6th h 1117 McPherson Av
 —Wm (Mechanics Overall Laundry) s w c Duck Creek Rd and Marburg Av rms 3428 Brotherton Rd Oakley
 Crotzer Wm T mgr The Westba Advertising Co 902 Elm

- Crouch Amanda h 1342 E McMillan
 —Edward C driver h flat 1, 1220 Myrtle Av
 —Henry h 519 Elizabeth
 —Lee B foreman h 635 Eden Park Entrance
 —Pearl steno 320 E 8th h 2335 Kemper Lane
 —Raymond cash boy 22 W 4th res Covington
 —Ruby steno rm 66, 7 E 5th h 2335 Kemper Lane

COOK'S TOURS

70 Yearly to Europe.

First National Bank, Cincinnati,
S. E. Cor. Fourth and Walnut, Phone Main 2691.
ONLY AGENT.

CROUCH—Continued.

- Wm G driver h flat 1, 1220 Myrtle Av
 Crouders Anna laundress h 548 Pierson
 —Samuel lab h rear 509 Hannibal
 Crouse Alfred C chief probation officer juvenile dept Court of Domestic Relations h 5524 Madison Rd M
 —Annie E wid Jacob h 2230 Buck
 —Anna Marie h 312 W 9th
 —Arnetta h 2230 Buck
 —B H solicitor h 1710 Madison Rd
 —Elvina wid Elijah B h 5524 Madison Rd M
 —Ernest C clk U S Weather Bureau h 3153 Bishop
 —Henry W police h 3153 Bishop

CROUSE-HINDS CO.,

2302 Union Central Bldg; C. M. Crofoot, Southwestern Sales Manager; Manufacturers of Electrical Appliances; 'Phone Main 4200.

- Crouse-Hinds Co, C M Crofoot southwestern sales mgr electrical appliances 2302 Union Central Bldg
 Crouse Homer W elect'n h 3153 Bishop
 —Jas watchman 500 W Front
 —John H mach h 3153 Bishop
 —Meigs V supt The Children's Home of Cincinnati 312 W 9th
 —Mrs Meigs V matron The Children's Home of Cincinnati 312 W 9th
 —N H artist 22 W 4th res California O
 —O B solicitor 1104 1st Nat Bk Bldg h flat 4, 1710 Madison Rd
 —Simon L carp h rear 1027 Bremen
 See also "Krouse"
 Crout Henry driver h 329 E Pearl
 —Wm clk rms 704 W 8th
 —Wm R clk 718 Union Central Bldg res Butler Ky
 Crow Anna wid John W h flat 5, 932 E McMillan
 —Chas helper h 4204 Kirby Av
 —Chas F engineer h 1638 Jonathan Av
 —Edward bartdr rms 606 W 7th
 —Frank painter h rear 2259 Vine
 —Frank J chief clk, also notary 2308 Union Central Bldg h 2028 Eastern Av
 —Harry E plumber h 457 Warner
 —J D dining car insp Queen & Crescent Route rm 12 Grand Hotel res Chattanooga Tenn
 —Jas ironwkr rms 23 E 9th
 —John J elect'n rms 608 Sycamore
 —Mary clk tuberculosis records Board of Health rms flat 1, 3511 Reading Rd
 —W P representative Calculator Sales Co of Grand Rapids Mich 217 E 3d rms flat 9, 411 E 3d
 —Winnie res Home for the Aged Poor Florence Av
 Crowe Andrew finisher h 1143 Sherman Av
 —Anna C secy to secy Union Central Life Ins Co bds 325 Broadway
 —Anna Katherine steno 97 Carew Bldg res Covington
 —Daniel shoewkr h 710 W 3d
 —Delia wid Jas W h n e c 8th and Nebraska Av
 —Edward polisher h 1214 Ross Av
 —Ellen wid Michael h s w c Enright Av and Warsaw Av
 —Frank R real est 210 Johnston Bldg h Forbes Rd Fernbank
 Crowe's Hall n e c 8th and Nebraska Av
 Crowe Helen wid Michael h 1255 State Av

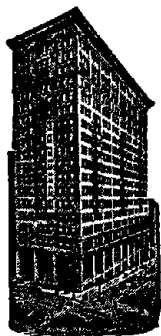

FIRST NATIONAL BANK.

S. E. Cor. FOURTH and WALNUT.
Phone Main 2691.

**SAFE DEPOSIT BOXES,
\$3.00 and up.**

CROWE—Continued.

- J M pres Progress Mfg Co of Covington Ky rm 302, 414 Walnut res Covington
- Jas lab h 710 W 3d
- Jas L city fireman h 1255 State Av
- Jas W plstr h n e c 8th and Nebraska Av
- Johanna wid Patrick h 1214 Ross Av
- John mess 101 Carew Bldg h 1214 Ross Av
- John shoewkr h 710 W 3d
- John F cook h 921 Hopkins
- John T h n e c 8th and Nebraska Av
- John T lab h 2783 W 6th

CROWE M. E.,

Proprietor Crowe's Park; Ball Grounds in Connection; Open for Booking; end of Elberon Av. Car Line, Price Hill; Phone Warsaw 604

- Margaret h 2132 W 8th
- Margaret wid Daniel h 58 Erkenbrecher Av
- Martin car repairer rms 747 W 4th
- Mary h s w c Enright Av and Warsaw Av
- Mary domestic h 710 W 3d
- Mary F h n e c 8th and Nebraska Av
- Patrick lab rms 740 W 4th
- Patrick J clk h 915 Armory Av

See also "Crow"

- Crowell Addison J lab h 4215 Verne Av O
- F N div engr PCC&StLRy rm 3 s e c Pearl and Butler res Terrace Park
- Geo F electrotyper wks Methodist Book Concern
- John jr lab h 407 Clinton
- John W sr lab h 407 Clinton
- Marie clk 900 Broadway res Erlanger Ky
- Wm lab h 407 Clinton
- Crowhurst Arthur G collector pay stations dept s e c 4th and Hammond res Covington
- Crowl Wm h 1235 Richmond
- Wm switchman rms 846 Hathaway
- Crowley Annie wid Robt rms 615 W 8th
- Celia cashr rm 705, 111 E 4th h 768 Wayne
- Chas J clk B&OSWRY Freight Office h 3612 Wabash Av
- Esther A tchr Winton Place Pub School h 2509 Stanton Av
- Hannah wid Chas h 2509 Stanton Av
- Harry T steno PCC&StLRy Freight Office h 1048 Celestial
- Hazel student rms 615 W 8th
- Helen steno 605 1st Nat Bk Bldg h 1048 Celestial
- Henry S police h 1048 Celestial
- Isabella M clk 424 Reading Rd h 1615 Broadway
- Jas h 2417 May
- Jas F clk CCC&StLRy Freight Office r flat 6, 142 E McMicken Av
- Jane h 2827 Price Av
- John J h 3596 Wilson Av
- Jos A city fireman h 584 Grand Av
- Julia domestic h 547 W 6th
- Julia insp The Fair res Ludlow Ky
- Julia M forelady 18 E 2d h 1021 W 8th
- Lilly J tchr Avondale School h 2509 Stanton Av
- Maggie wid Daniel h 2329 Gilbert Av
- Mrs Mary h 626 North
- Mary millinery h 2827 Price Av
- Mary wid Michael h 768 Wayne
- May C tchr Westwood Public School h 2532 Stanton Av
- Nellie L steno Union Central Life Ins Co h 768 Wayne

CROWLEY—Continued.

- Nora clk 526 Sycamore h 626 North
- Patrick res Home for the Aged Poor, Florence Av
- Ray J brakeman h 1615 Broadway
- Robt H mach h 2648 Spring Grove Av
- Selina G wid Wm E h 1436 Eastern Av
- Thos F proof reader Cin'ti Enquirer h 2532 Stanton Av
- Thos M cook h 2329 Gilbert Av
- W D printer Commercial Tribune res Dayton Ky
- Wm G clk Adams Ex Co h 1436 Eastern Av

See also "Crowley"

CROWN BREWING CO. (THE),

- George J. Lampe, President; Meyer Silverglade, Vice President; Sigmund Feld, Secretary and Treasurer, 125 to 133 and 132 to 140 E. McMicken Av
- Telephones Canal 2080 and Canal 5163
- Chemical Co s e c 6th and Elm
- Coffee Co Thos E Wallingford prop 416 W 6th
- Cork & Seal Co (The) Cin'ti Branch Ben S Greensfelder mgr 35 W 3d
- Cravat Co (The) Alex Caspary pres Emma Woodruff secy Paul Heinrichsdorf v pres and treas, necktie mfrs 2d fl 230 W 4th
- Distilleries Co 216 E Front
- Elevator Co (Jas Williams) elevator builders 47 Main
- Incandescent Light Co, Otto A Tappehorn prop 29 E 6th
- John F collector h rear 19 Allison
- Loan Office Estate of Chas Albert props Godfrey P Phillips mgr s e c 8th and Vine
- Optical Co S C Bingaman prop 635 Vine
- Overall Mfg Co (The) Oscar Berman pres and treas Oscar A Berman v pres and secy s w c 3d and Plum
- Realty Co (Morris Viner & Ida M Eckman) rm 53, 621 Main
- Tailoring Co, Albert A Siebler prop 1309 Vine and 2178 Central Av
- Crowthier Alice clk Union Central Life Ins Co res Norwood
- Caroline wid Edward W h 3423 Cheviot Av
- Chas H trav salesman 1934 Dana Av
- Edward M h 3423 Cheviot Av
- Mrs Elizabeth L h 3033 Urwiler Av
- Herman F postal clk R M S h 3033 Urwiler Av
- Mary E h 3318 Epworth Av Westwood
- Thos W carp h 698 E 6th
- Wm L mach h 1054 Intermediate Av
- Wm T carp h 640 E 6th
- Crowthiers Albert lab h 331 E 3d
- Geo foreman 44 Vine res Norwood
- Geo restaurant h 1716 Elm
- Harry cigarmkr h 1540 Race.
- Herbert mach h 1716 Elm
- Robt C salesman 21 E 9th h flat 12 s e c 13th and Race
- Wm foreman h 1716 Elm.

See also "Crothers"

Croy Lester tel op W U Tel Co rms 4944 Bouton Av

- Crozier Alfred Owen pres Cement Products Co also atty 317 Prov Bk Bldg h flat 8, 5449 Hamilton Av C H
- Mattie h flat 15, 320 E 7th
- W S printer Commercial Tribune
- Wm P printer wks Cin'ti Enquirer
- Crubaugh John F supt 418 Sycamore res Dayton Ky
- Crucible Steel Casting Co rm 21 s e c 6th and Vine

CRUCIBLE STEEL CO. OF AMERICA.

Black Diamond Steel Works, 209 W 3d; Robt. C. Webster, Manager; Telephone Main 1952

- Creutzinger Fred C motorman h 916 Mt Hope Av
- See also "Creutzinger"
- Crugar Carlton typesetter rms flat 3 s w c Ninth and Race
- Chas T clk 654 Evans h 4911 Stewart Pl M
- Elizabeth wid Chas B h 4911 Stewart Pl M
- Fannie B tchr Madisonville Pub School h 4915 Stewart Pl M

CRUGAR—Continued.

—Helen L tchr Madisonville Pub School h 4911 Stewart Pl M
 —John H gen bkpr 4th Nat Bank h 4915 Stewart Pl M
 —Luella tchr University School h 4911 Stewart Pl M
 —W Frank linotype op h flat 21, 1586 Central Av
 Cruger Russell shoemkr h rear 1438 Clay
 —Silas h rear 1438 Clay
 Cruice John cigarmkr h 425 Laurel
 Cruikshank Alex stonectr rms 1121 Elm
 —John clk 1124 W Front h 759 W 8th
 —Jos W watchman h 1132 W Court
 Cruise Lizzie C forelady 319 W 2d h 2414 Salutaris Av
 Cruisman Geo waiter h 737 W 7th
 Crum Grace M clk rm 510, 519 Main res Arlington Heights
 —H C mgr h flat 8, 2126 Auburn Av
 —Harry engineer h 848 Clark
 —Harry E clk rms 833 Main
 —John W clk auditor of freight accounts CCC&StLRy res Arlington Heights
 —Norma clk 927 Race h 819 W 8th
 —Wilson engineer h 848 Clark
 Crumb Carl B musician h 310 Stites Av
 —Geo H musician h 310 Stites Av
 —Julius R trav salesman 215 E 9th h 310 Stites Av
 Crumbaugh J W clk steamer Courier
 Crumbly Mrs Anna boxmkr h 424 Oregon
 Crumley Addie wid Wm h 1600 John
 —Annie h 529 E 3d
 —Anna wid Wm J h 3023 Cohoon
 —Harry V civ engr h 3265 Epworth Av
 —Helen wid Hugh A h 4130 Colerain Av
 —Jos supt The Reliance Coal & Coke Co 810 Union Trust Bldg res Covington
 —Margaret steno h 529 E 3d
 —Mary E tchr Geo F Sands School h flat 14, 1626 Chase Av
 —Mary J wid Thos h flat 14, 1626 Chase Av
 —W J secy and treas The Horseshoers & Wagon Makers Supply Co 944 VanHorn h flat 16, 1626 Chase Av
 —Wm J clk L&NRy Freight Depot res Covington
 Crummel John driver h 1091 Gilbert Av
 —Scott express 1091 Gilbert Av
 Crummey Mrs Jennie h 1997 Madison Rd
 Crump Amelia wid Wallace h 4140 Hamilton Av
 —Mrs Frances cashr 806 Main h 10 Mercer
 —Harry musician h 1545 Providence
 —Jas tailor h 4038 Apple
 —John lab h 608 Freeman Av
 —Martin lab h 743 W 3d
 —Robt lab h 1205 Richmond
 Crumpton Fannie E h 731 W Court
 Cruse Amanda W wid Armstead h flat 4, 1339 Lincoln Av
 —Armstead rms 714 W 6th
 —Chester E clk CNO&TPry Freight Depot Kenner st h 915 W Court
 —Dina wid Engelbert h 108 65th C
 —Frank foreman top dept nec 7th and Main res Dayton Ky
 —Garfield switchman h 1616 Westwood Av
 —John ironwkr h 821 Kenyon Av
 —Jos E buyer 216 E 6th h flat E s w c McMillan and Laredo Av
 —Lawrence clk h 423 Klotter Av
 —Lizzie wid Frank h 423 Klotter Av
 —O E agt Boston Machine Works Co 705 2d Nat Bk Bldg h 108 65th C
 —Wilbur porter h 2809 Preston
 —Wm H tel op W U Tel Co res Covington
 —Wm M restaurant 520 W 4th
 See also "Kruise"
 Crusenmeyer Oliver M fireman h rear 2544 W 6th
 Crusier Merritt G houseman rms 414 Clark
 Crusey Samuel M steno h flat 5, 2500 Melrose Av
 —Wm H condr h flat 5, 2500 Melrose Av
 —Wm H jr student h flat 5, 2500 Melrose Av
 Crusham Chas C helper h 4117 W Liberty
 —Clara M phone op h 4117 W Liberty
 —Edward J salesman 119 E 6th h 4117 W Liberty
 —Mary M clk h 4117 W Liberty

SOUTH AFRICAN PORTS AGENCY UNION CASTLE LINE.

**First National Bank, Cincinnati,
S. E. Cor. Fourth and Walnut, Phone Main 2691.**

CRUSHAM—Continued.

—Michael lab h 4117 W Liberty
 —Michael printer h rear 915 Armory Av
 Crusie Clarence paperhgr h 409 W 7th
 —Edith seamstress h 409 W 7th
 —H Edward salesman h 409 W 7th
 Crusoe Agnes h 323 Webster
 —Geo W jr elect'n h 323 Webster
 —Mary wid Geo W h 323 Webster
 —Wm rms flat 10, 212 E 5th
 —Wm J shoe stitchee h 323 Webster
 Crutchable Sarah h 1009 Foraker Av
 Crutcher Frank clk Union Central Life Ins Co res Bellevue Ky
 —Gratz lab rms 24 Sweeney e of Cutter
 —Jabez condr rms 527 Maxwell Av
 —John T porter h 758 Kenyon Av
 —Louise laundress rms 503 Carlisle Av
 —Morris hodcarrier h 637 E 6th
 —Newland boilerwasher h 706 Barr
 —Ruth seamstress rms 503 Carlisle Av
 —Thos lab h 674 W 3d
 Crutchfield Jas T h flat 21 100 Mason
 —Susie M h 1064 Baymiller
 —& Woolfolk of Pittsburgh fruits rm 333, 514 Main
 Crutchlow Frank lab h 755 Carlisle Av
 —Jas mach hand h 755 Carlisle Av
 Crute Jos K clk 311 2d Nat Bk Bldg h 11 Mulberry
 —Violet h 11 Mulberry
 Cruthers Wm L mess n w c 6th and Baymiller res Bellevue Ky
 See also "Carruthers" and "Caruthers"
 Cruver Mfg Co of Chicago, Fred A Kleine representative celluloid specialties rm 4, 112 E 4th
 Cryan Barbara wid John J h 1039 McPherson Av
 —John H clk 335 W 4th h 1039 McPherson Av
 —Michael foreman h 333 Kilgour
 —Myrtle M saleslady The Smith, Kasson Co h 1039 McPherson Av
 Cryer Andrew driver rms 765 W 5th
 —Frank L asst secy and asst treas The French Bros-Bauer Co 316 W 7th h 2875 Observatory Av
 —Harry shoes 979 E McMillan h flat 15 sec Park Av and McMillan
 —Wm G clk 1039 Foraker Av h 2851 Observatory Av
 Crynes Alice shoeftr h 534 Dandridge
 —John res Home for the Aged Poor Florence Av
 —Wm boxmkr h 534 Dandridge
 Crystal Domino Sugar Products Sales Office F R Byrum representative rm 703, 414 Walnut
 Crystal Springs Ice Co Wm A Schmid pres Lloyd D Shaw secy E L McMakin supt n w c Knowlton and Apple
 Crystal Window Cleaning Co W R Davis prop 209 E Liberty
 Csanyi Geo cabmkr h 225 Odeon
 Cscovan Mita lab rms 425 Poplar
 Csicsay Ignatz grocery 1810 Elm
 Csincsza Vilmos h 1546 Pleasant
 Csorba Nikolaie lab h 425 Poplar
 Cuban Cigar Co, J Adam Schmidt prop 2d fl 111 E 6th
 Cuban Cigar Mfg Co Frank E Kaiser prop 216 W Elder
 Cuban Consulate rm 50, 439 Race Dr Francisco Pena consul
 —Eddie driver h 412 E 12th
 —Kate domestic h 412 E 12th
 Cubberly W H photo 1332 Walnut
 Cucinota Jos peddler h rear 119 W Court
 Cucinotta Giovanni lab h 1349 Main

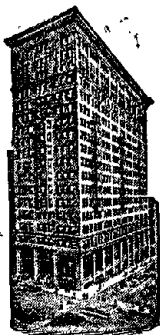

FIRST NATIONAL BANK,

**SOUTH-EAST CORNER
FOURTH and WALNUT**

PHONE MAIN 2691.

CUCINOTTA—Continued.

- Jas lab h 605 Smith
 - Joe wh fruits 125 E Front, also grocery 611 W 5th
 - Jos lab h 605 Smith
 - Mariano lab h 605 Smith
 - Cuddahee Jeremiah J bartdr h 914 W 7th
 - Cuff Arthur engineer h 3100 Warsaw Av
 - Frank shoemkr h 330 W Front
 - Frank G mach h 1033 Wells
 - Jas bartdr h 425 Hopkins
 - John P city fireman h 811 McPherson Av
 - Margaret wid Jas H h 1033 Wells
 - Thos H police h 3603 Laclède Av
 - Cuffe Mrs Lillian G nurse h flat 9 n e c Reading Rd and Hutchins Av
 - Cuffel Curtis P postal clk R M S
 - Culbertson Benj E salesman sec 9th and Broadway res Covington
 - C A prop Standard Optical Co 13 Emery Arcade h 1849 Clarion Av
 - D C collector C&ORy Bridge res Covington
 - Dwight C mgr sec 3d and Plum h flat 24 n w c Reading Rd and S Crescent Av
 - Enos foreman h n s Fischer Pl e of Wunder Av
 - Jas A electrotyper wks rm 803, 528 Walnut
 - Jas E asst supt cable dept Cin'ti & Suburban Bell Telephone Co res Covington
 - L B special agt Prudential Ins Co of America 1127 Union Trust Bldg rms 2417 Ashland Av
 - Mary wid Wm h 1338 Spring
 - Sophia B wid Jas C rms Hotel Emery
 - Winifred nurse h 2949 Urwiler Av
 - Culkins W C executive secy Cin'ti Chamber of Commerce and Merchants' Exchange s w c 4th and Vine, also secy The Hotel Gibson Co 4th and Walnut h 3414 Monteith Av
 - Cull Elsie M steno 806 Broadway res Covington
 - Lillie wid Currie bds 1568 John
 - Margaret h 1910 Race
 - Cullen Albert M asst mgr Burnet House
 - Bridget wid Daniel h 1547 Perin
 - Catherine steno freight traffic dept CNO&TPRy res Ludlow Ky
 - Catharine wid Robt h 4144 Eastern Av
 - Chas lab h 3461 Reading Rd
 - Chas lineman The Fair
 - Chas P trav salesman 2525 Spring Grove Av h 1849 Hanfield
- ### CULLEN DR. CHAS. W.,
- Heart and Kidneys, 201 Provident Bank Bldg; 'Phone Canal 152; Residence, Hotel Savoy; 'Phone Canal 390
- Della h 1908 Kemper Lane
 - Edward J teamster h 630 Evans
 - Emma M saleslady h rear 434 E Liberty
 - Evelyn H steno h rear 434 E Liberty
 - Frank mess CNO&TPRy Freight Depot h 753 Carlisle Av
 - Frank J chief delivery clk CCC&StLRY Freight Depot h 752 Clinton
 - Henry J bricklyr 1928 Auburn Av
 - Jas bartdr h 2120 Eastern Av
 - Jas driver h 1009 W 7th
 - Jas mgr Jefferson Ice Co 3218 Jefferson Av h 2811 Burnet Av
 - John F helper h 932 W 9th
 - Jos page Hotel Sinton h 74 Hollister
 - Jos A business agt Electrical Workers' Union No 212, 29 E 12th h 4227 Fergus
 - Jos W clk 50 Walnut h 124 Valencia

CULLEN—Continued.

- Julia shoeftr h 74 Hollister
- Mary cigarmkr h 932 W 9th
- Michael M car insp h 2760 W 6th
- Nathaniel painter h 1908 Kemper Lane
- Robt C clk City Water Works California h 126 Valencia
- Rudolph J elect'n h 4227 Fergus
- Sarah E wid James h 2811 Burnet Av
- Thos mach h 1559 Perin
- Thos tailor h 142 W 5th
- Thos E bricklyr h rear 434 E Liberty
- W B asst local freight agt C&ORy 525 W 4th res Ludlow Ky
- Wm rms Stag Hotel
- Wm lamp black burner h 605 Delhi Av
- Wm H salesman h flat 2, 743 E McMillan
- Wm J janitor h 74 Hollister
- Wm Jos shoewkr h 74 Hollister
- Wm M marblectr h 932 W 9th
- Culley Chas F student rms 602 W 7th
- Mrs Clara demonstrator h 806 W 8th
- Clara wid Harvey h 937 Elberon Av
- Cullinan Martin optician at 108 W 4th
- Michael F student rms flat 6, 312 W 7th
- Cullis Geo D salesman 25 W 4th h 757 Clinton Springs Av
- Cullison Henry M salesman h 817 Hutchins Av
- Rachael A wid Richard W h 817 Hutchins Av
- Cullman Geo cigar mfr 540 Dandridge
- Cullmann Fred saloon 1400 Vine
- Jacob stockkpr sec 9th and Broadway h 1400 Vine
- ☞ See also "Culman" and "Kullmann"
- Cullom Ada bkpr and steno 136 Ingalls Bldg h 3524 Zinsle Av K H
- Mrs Anna domestic h 1214 Walnut
- Edward H h 3524 Zinsle Av K H
- Edward J lab h 1214 Walnut
- Muriel, clk The Aims & Doepke Co h 1214 Walnut
- Preston lab h 658 W 5th
- Cullum Anna h 5856 Montgomery Pike P R
- Geo M stockkpr h 3514 Warsaw Av
- Wm A lab h 7431 Lebanon C
- Culman Ella wid Chas h 6420 Desmond M
- Lizzie wid Cnas h 323 Mohawk
- Wm molder h 404 Mohawk
- ☞ See also "Cullman," "Kuhlmann" and "Kullmann"
- Culp Albert supt n e c Harriet and Richmond
- Albert E supt h flat F sec Erie Av, and Edwards Rd
- Earl A engineer h 559 Delta Av
- Flora saleslady 10 W 5th bds n e c 3d and Lytle
- Harry B helper h 428 Chestnut
- Siegmund violinist h flat 2, 2312 Kemper Lane
- Culpepper Jesse lab h 1019 Central Av
- Culter Chas S condr h 2735 Faber Av
- Frank city fireman h 1452 Harrison Av
- L P music tchr h 2018 Colerain Av
- Vernon L condr h 2018 Colerain Av
- ☞ See also "Colter" and "Coulter"
- Culton Floyd R clk 2407 Union Central Bldg bds 704 W 7th
- John canvasser rms 818 Main
- Culver Geo C supt The H D Smith Co 210 Main h 2728 Atlantic Av
- Harry D waiter Bismarck Cafe
- Harry E engineer h 958 Enright Av
- John M trav salesman 217 E 6th h 721-Betts
- W S dist engr General Electric Co h flat 3, 204 W 8th
- Walter C pressman h 1612 Humboldt Av
- Wm S student h 958 Enright Av
- Cumberland (The) n e c Reading Rd and Cleveland Av Avondale
- Gap Despatch Henry F Vinette agt 609 Union Central Bldg
- Thos motorman bds 1171 Harrison Av
- Valley Lumber Co C B Benedict pres John W Love v pres John Byrns treas Miles J Byrns secy n w c 9th and McLean Av
- Cumby John D lab h 4436 Winton Rd
- Cumisky Maybelle A information op North Exchange Cin'ti & Suburban Bell Telephone Co h flat B 2617 Vine
- Cumming Alonzo H h 6400 Desmond M

CUMMINGS.

Cummings Annie wid Michael h 3447 Reading Rd
 —Anna wid Timothy h 821 Betts
 —Bessie (Gruber & C) 1300 Linn h 821 Betts
 —C Wm draftsman chief engineer's dept CCC&StLRy h 272 McCormick Pl
 —Carrie housekpr 1827 Vine
 —Chas motorman h 3686 Brotherton Rd O
 —Chas A police h 1032 Purcell Av
 —Edgar h n w c Larch Av and Davey Av C H
 —Elizabeth bds 3303 Reading Rd
 —Mrs Elizabeth h 2023 Pogue Av
 —Emma J wid John R h 3842 Clifton Av
 —Eugene lab bds 236 Broadway
 —Fremont H clk 7 E 4th res Covington
 —G R jr & Co Western agts New England Blacking Co of Boston Francis J Hood mgr shoe dressing 239 E 3d
 —Geo harnessmkr rms 2321 Colerain Av
 —Jas mess Adams Ex Co
 —Jas G watchman h 1690 State Av
 —Jennie h 3106 Durbin Pl
 —John baker h 1430 Walnut
 —John meatctr h 517 E 3d
 —Jos A elev op h 8 E 13th
 —Josephine wid John h 1049 Freeman Av
 —Kate wid Jas rms 819 Oak
 —Lorenzo C chief elect'n s w c Plum and Charles h 1872 Burdett Av
 —Maggie wid Wm h 254 Renner
 —Marcus E sales mgr 1124 W 6th h 3314 Burnet Av
 —Mary E saleslady 15 W 4th h 821 Betts
 —Orville chauffeur h 2535 Aims Pl
 —Webster R lastmkr h 3512 Wabash av
 —Wm lab rms 614 Broadway
 —Wm tinner rms 111½ E 9th
 ¶ See also "Comings"
 Cummins Alvin peddler h 221 E 13th
 —Anna h 841 Carlisle Av
 —Anna waitress rms flat 6, 30 W Court
 —Cad wid h 312 Wade
 —Cecil L clk n w c Augusta and Smith res Covington
 —Daniel meatctr h 1207 Cutter
 —Dorothy tchr Pleasant Ridge Public School h 2921 Woodburn Av
 —Effie saleslady 523 Race h 3423 Cardiff Av O
 —Everett clk L&Nry Freight Depot res Covington
 —Geo hostler h 617 W 6th
 —Gertrude waitress rms flat 6, 30 W Court
 —Harriet wid Aaron h 645 Kenyon Av
 —Harry painter rms 212 W Court
 —Herbert paperhgr h 2330 Kemper Lane
 —John lab h 645 Kenyon Av
 —John prop Victoria Wall Paper Co 1029 E McMillan h 2330 Kemper Lane
 —John switchman h 841 Carlisle Av
 —John whitewasher rms 1131 Jackson
 —John M carp rms 623 W 8th
 —John W lab h 5922 Piqua Av C H
 —L C (Holberg & C) dentist 2d fl 216 W 5th also mgr White Painless Dentists rm 1 n w c 6th and Walnut h 2857 Markbreit Av
 —Lawrence clk h 1049 Freeman Av
 —Lucy wid John rms 505 W Court
 —Mary A wid J P h 2921 Woodburn Av
 —May steno rm 710, 528 Walnut res Mason O
 —Michael res Hamilton County Infirmary
 —Pearl wid Moses h 944 W Court
 —Richard lab h 200 Broadway
 —Samuel dry goods 738 W Court h 944 W Court
 —Samuel foreman n e c Commerce and Elm res Covington
 —Samuel A stockkpr 337 W 5th res Covington
 —Walter lab h 5936 Lantana Av C H
 —Wm cashr 643 Carr res Covington
 —Wm elev op h 1049 Freeman Av
 —Wm foreman h 1528 Eastern Av
 —Wm porter rms 938 Barr
 —Wm porter h 1537, Providence
 —Wm D cigarmkr h 1104 Gest
 Cumminsville Credit Association s w c Spring Grove Av and Hoffner

STEAMSHIP LINESACROSS THE ATLANTIC
AND THE PACIFIC OCEANS

REPRESENTED BY

FIRST NATIONAL BANK,

S. E. Cor. Fourth and Walnut. Phone Main 2691.

CUMMINSVILLE GERMAN BANK (THE),
 John B. Heid, President; James G. Fisk, Vice President; E. B. Harris, Vice President; Herbert J. Dorger, Cashier, 4004 Spring Grove Av., Knowlton's Corner, Cumminsville; Phone Park 1346

Cumminsville Improvement Association meets 1st Friday evening of each month at 3901 Borden

Cumminsville Military & Field Band Peter Bernhardt leader 4009 Hamilton Av

Cummiskey J A adv agt Queen & Crescent Route 51 Ingalls Bldg res Norwood

Cumpanasi Stephen lab rms 1554 Central Av

GUNARD LINE,

Agency at First National Bank, s.e.c. 4th and Walnut

Cundiff Oscar lab rms 536 W 7th

Cundy Arthur A plumber h 2843 Stanton Av

—Carl E clk 2335 Kenton h 741 E McMillan

—Edgar J grocery 642 Melish Av h 2843 Stanton Av

—Emma wid Richard h 1066 Central Av

—Geo S foreman h 2843 Stanton Av

—Geo W mach h 1066 Central Av

—Harry F baker h 2843 Stanton Av

—Lida A bkpr Nelson Business College h 1066 Central Av

—Richard J mach h 1066 Central Av

—Thessie tchr Windsor Public School h flat 4 n w c McMillan and Kemper Lane

Cuneo Flora wid Jos h 1021 Kossuth

—Frank police n w c 8th and Walnut

—Jos h 137 Broadway

—Louisa wid Jos h 137 Broadway

—Magdalene wid Chas h 206 Broadway

—Millie labeler h 137 Broadway

Cuney Mrs Cora manicure at 122 W 4th h 822 Wehrman Av

Cuni Albert J teller Provident Savings Bank & Trust Co h 108 W McMillan

—Eleonora h 14 Calhoun

—Ferd L salesman 14 Calhoun

—John B clk 5th-3d Nat Bank res Covington

—Jos E trav salesman n e c 7th and Walnut res Covington

—Jos V clk s w c Liberty and Plum h 14 Calhoun

—Louis J trav salesman n e c 7th and Walnut

—Marie steno rm 700 n e c 6th and Main res Covington

Cunning Alonzo driver rms 435 W 8th

—Hugh C chief clk Union Central Life Ins Co h flat 4 sec McAlpin Av and Middleton Av

CUNNING THE M. J. CO.,

Designers and Manufacturers of and Wholesale and Retail Dealers in Perforated Stamping Patterns, Embroidery Materials, &c., 118 W. 7th; Phone Canal 1656. ¶ See Advertisement in Special Department

—Mary J wid Albert h flat 17, 2106 Sinton Av

—S J pres and treas The M J Cuning Co 118 W 7th h flat 17, 2106 Sinton Av

CUNNINGHAM A. J., JR.,

Attorney at Law, Office, Rooms 707 and 708 Gerke Bldg, 123 E. 6th; Phone Canal 3738; Residence, 248 Ehrman Av. nr. Wilson Av.; Phone Avon 1274—L

—Albert clk sec 3d and Plum h 1916 Clarion Av

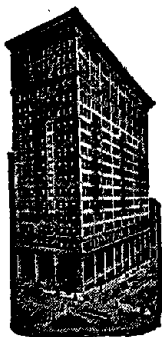

FIRST NATIONAL BANK.

Organized 1863.

PHONE MAIN 2691.

CUNNINGHAM—Continued.

- Albina A steno n w c Spring Grove Av and Este Av h 935 Ludlow Av
- Aleck H trav salesman s e c 3d and Plum h 1916 Clarion Av
- Alice D clk 3703 St Lawrence Av h 574 Considine Av
- Alice F (wid Geo U) dressmkr 3475 Station Av
- Alma h 223 Irwin Pl
- Amanda wid John h 226 E 3d
- Anthony J h 2049 Madison Rd
- Arthur barber h 223 Orchard
- Arthur butcher h 2822 Colerain Av
- B S Estate 1401 Traction Bldg
- Benj B mach h 1613 Western Av
- Bessie bds 304 Longworth
- Bridget h 1027 Kossuth
- Bridget clk 2045 Madison Rd h 1981 Madison Rd
- Mrs Caroline B h 1830 Clarion Av Ev
- Carrie wid Harry h 3323 Westside Av
- Carter tobaccowkr h 2105 Freeman Av
- Catharine (wid Robt) dry goods 2045 Madison Rd h 1981 Madison Rd
- Catherine E phone op h 1717 Pulte
- Chas baker h 1613 Western Av
- Chas A v pres and secy The L W Radina Lumber Co s w c Clark and Dalton Av h 1135 Grand Av n of Glenway Av
- Clem trucker h 668 W 5th
- Curtis lab h 2105 Freeman Av
- David driver h 5505 Belmont Av C H
- Dena wid Robt h rear 1045 Intermediate Av
- Edna rms 123 Shillito Pl
- Edward baker h 515 Hopkins
- Edward lab h flat 12, 2920 Ashland Av
- Edward F horse dealer 3155 Spring Grove Av res Norwood
- Edward J, U S N h 4039 Hamilton Av
- Edwin W clk rms 516 Vine
- Eldon L clk h 223 Irwin Pl
- Elizabeth K wid Briggs S h 217 E Auburn Av
- Ellsworth Bert salesman 218 E 4th h flat 18 Haydock Bldg
- Estelle steno rms 641 W 4th
- Mrs Ethel rms 122 E 9th
- Ethel steno 1110 Harrison Av h 1214 Budd
- Eugenia wid Chas W h rear 255 McCullough
- Frank propertyman h 1125 Jackson
- Frank teamster h 226 E 3d
- Geo F shoemkr h 1125 Jackson
- Geo H manufs' agt 212 E 2d res Norwood
- Geo V foreman h 1125 Jackson
- H E pres Queen City College 303 Lyric Theater Bldg res Lebanon O
- Hall, Burnet Woods Park
- Harry teamster h 5505 Belmont Av C H
- Harry G woodwkr h 4140 Lakeman
- Hazel clk 320 Main h 3613 Marburg Av
- Helen fitter h 1125 Jackson
- Henry carp h s w c Grand Av and Liberty
- Herman Robt driver h 3036 W 6th
- Horace with The John Shillito Co h 3442 Boudinot Av
- Howard teamster h 1131 W 9th
- Hugh lab rms 1440 Freeman Av
- Irene C phone op h 574 Considine Av
- J C motorman h 2742 Willard Av
- J E trav salesman The Storrs-Schaefer Co
- Jas chauffeur h 630 Union

CUNNINGHAM—Continued.

- Jas clk The Title Guarantee & Trust Co res Covington
 - Jas driver h 737 W 2d
 - Jas elect'n h 1322 Bowman Av
 - Jas lab h 4320 Brownway Av Oakley
 - Jas lab bds 3660 Colerain Av
 - Jas woodwkr rms 2181 Barnard
 - Jas A express 952 W 7th h 714 Freeman Av
 - Jas B acct Interstate Commerce Commission bds Hotel Glencoe
 - Jas C motorman h 4027 Eastern Av
 - Jas F carp h s w c Grand Av and Liberty
 - Jas H supt Trinidad Asphalt Roofing Co 215 W 8d res Newport
 - Jas J baker h 515 Hopkins
 - Jas P mach hand h 4039 Hamilton Av
 - Jane h 1034 W 8th
 - Jennie M wid M H h 1324 Chapel
 - John delicatessen 700 E McMillan
 - John Jr teamster h 226 E 3d
 - John A teamster h 923 W 9th
 - John E steno 2d fl 1648 Central Av h 1214 Budd
 - John F city fireman h 4738 Eastern Av
 - John J salesman 625 Central Av h 574 Considine Av
 - John J shoemkr h 1214 Budd
 - John M elect'n rms 619 W 4th
 - John W electrotyper h 935 Ludlow Av
 - John W lab h 3036 W 6th
 - Jos carp h s w c Grand Av and Liberty
 - Jos clk Dennison Hotel
 - Jos H engineer h 4816 Doberer Av
 - Jos T police h 1074 Baymiller
 - Julia bkpr 3145 Reading Rd h 935 Ludlow Av
 - Julitta maid h 2619 Cook
 - L Bell tchr Mt Auburn Pub School h 223 Irwin Pl
 - Louis rms 14 W 7th
 - Louis J with The John Shillito Co h 574 Considine Av
 - Malinda wid Anthony J h 1125 Walnut
 - Mame clk h 1125 Jackson
 - Margaret wid Patrick h 1932 Auburn Av
 - Marie res St Joseph's Maternity Hospital and Infant Asylum
 - Marie S phone op h 574 Considine Av
 - Mary housekpr h sec Auburn Av and McMillan
 - Mary (wid Michael) restaurant 2049 Madison Rd
 - Mary wid Wm h 935 Ludlow Av
 - Melinda wid Anthony J h 1125 Walnut
 - Michael car repairer bds 425 Oregon
 - Michael A pressfeeder h 4039 Hamilton Av
 - Michael J condr h 3557 Haven
 - Michael J teamster h 515 Hopkins
 - Mortimer F city fireman h 2214 Gest
 - Murphy mach hand h flat 12, 128 Findlay
 - Nancy J wid Jaazaniah h 2239 Burnet Av
 - Oscar h rear 218 W 15th
 - R D drug clk n e c 4th and Central Av h 1054 Mound
 - Ray h 218 W 15th
- CUNNINGHAM RAYMOND S.,**
Office Manager Cincinnati Post, 221 Post Square; Residence, 104 Wyoming Av., Wyoming
- Richard elect'n h 1128 York
 - Richard P motorman h 1717 Pulte
 - Robt clk h flat 2, 637 W Court
 - Robt ironwkr h rear 312 E 12th
 - Robt M printer h 1830 Clarion Av
 - Mrs Sarah h 2021 Auburn Av
 - Sarah Z wid Archie J h 3543 Epworth Av
 - Theresa C wid Jas E h 4039 Hamilton Av
 - Thos houseman Hotel Alms
 - Thos ice 1643 Powers
 - Thos lab h 3557 Haven
 - Thos porter bds 425 Oregon
 - Thos H supt h 631 Trenton Av
 - Thos P driver h 3557 Haven
 - W C pres The Rand Hotel Co 29 W 5th
 - Walter clk sec Woodburn Av and Brewster Av h 1830 Clarion Av
 - Walter W clk h 1916 Clarion Av
 - Wm clk 8th fl 205 W 4th h s w c Grand Av and Liberty

CUNNINGHAM—Continued.

- Wm coremkr h s w c Grand Av and Liberty
- Wm A trav salesman s w c Elm and Pearl res Ft Thomas
- Wm B clk 911 Race h 1830 Clarion Av
- Wm G supt The Jas Kidney Motor Truck Co 429 E 2d res Bellevue Ky
- Wm H pipelyr h 328 Smith
- Wm J lieut Fire Co No 1 h 4019 Delaney
- Wm P salesman h 1324 Chapel
- Cunny Alex D patternmkr h rear 3228 Linwood Av
- Wm A foreman patternmkr Cin'ti Car Co h 4882 Spring Grove Av
- Cuntz Elsie seamstress bds nec 3d and Lytle
- Peter dishwasher h 732 W 8th
- Cuozzo Angelo barber rms 409 Hopkins
- Nickolas cooper h 1051 Kossuth
- Cupaiolo Antonio lab h 504 Smith
- Cupercia Mikaly lab bds 2109 Winchell Av
- Cupito Antonio lab h 1958 Queen City Av
- Cupman Harry lampmkr h 1606 Pleasant
- Cupp Fred H switchman h 960 W 8th
- Horace E engineer h Aberfeldy st Westwood
- Jos fireman h 1267 State Av
- Cupples Samuel Envelope Co Herbert E Longley agt 122 E Pearl
- Samuel Woodenware Co A E Koeniger representative rm 30 206 E 5th
- Cuppy Wm asst engr steamer City of Cincinnati res Dayton Ky
- Wm insp Ohio Mess & Tel Co
- Curcio Frederico lab h 2335 Boone
- Curd Geo B contractors' supplies and railway supplies Merchants' Bldg res Norwood
- Homer I salesman 420 Pioneer
- Thos porter h 810 W 4th
- Virginia Belle clk 246 Main h flat 9, 2117 Sinton Av
- Cures Thos poultryman Hotel Sinton
- Cureton Geo lab rms flat 8, 320 E 7th
- Curfman Oliver A postal clk R M S h 28 E McMillan
- Curl Geo O carp h 5802 Chandler M
- Mina L wid Edgar h 43 E McMillan
- Robt B student rms 511 W 9th
- Robt H secy-treas Typographical Union No 3 rm 17, 621 Walnut h 216 Kinsey Av
- See also "Kerl"
- Curless Ella pupil nurse Cin'ti General Hospital
- Curley Andrew cableman rms 905 Betts
- Bessie wid Michael h 2627 Stanton Av
- Catherine h 1036 Cutter
- Frank mach hand rms 1625 Freeman Av
- Harry bartdr rms 1711 Freeman Av
- Harry M P salesman 34 E 4th h 2627 Stanton Av
- Herbert solicitor rms 641 W 9th
- John mach rms 905 Betts
- John J bartdr h 1014 Sturm
- John T mach h 999 Hill
- Mrs Lizzie laundress h 1434 Central Av
- Lorraine A clk 318 W Court h 2814 Woodburn Av
- Maggie h 2627 Stanton Av
- Margaret F h 3969 Rose Hill Av
- Mary A wid Owen h 2814 Woodburn Av
- Michael F watchman h 65 Plum
- Thos lab h 386 Baum
- Thos h 999 Hill
- Thos J lab h 4231 Spring Grove Av
- Walter h 22 W Canal
- Curlis Alberta E office secy Goldenburg School of Elocution, Music and Acting 312 Odd Fellows Temple h 3339 Fairfield Av
- Clifford veterinary surgeon rms 2634 Hemlock
- Edith saleslady h 1874 Huron Av
- Geo O painter h 3632 Clarion Av
- Harry lumberman bds 609 Eden Park Entrance
- Mrs Lizzie cook h 737 W 4th
- Posey L police h 1874 Huron Av
- Sidney L insp s w c Montgomery Rd and Blair Av h 3339 Fairfield Av
- Wm H h 3632 Clarion Av

AGENT**Principal Steamship Lines.****FIRST NATIONAL BANK,**

S. E. Cor. Fourth and Walnut, Phone Main 2691.

CURLISS.

- Curliss Edgar S chiropractor 811 Lyric Theater Bldg h 1228 Delta Av
- Mrs Elizabeth cook h 734 W 4th
- Pingree barber 230 E 6th h 4110 Eastern Av
- Curnayn Chas B mach h 1614 Glen Parker Av
- Edward varnisher h 2835 W 6th
- Frank salesman 411 Richmond h 303 Calhoun
- Frank A blksmith h 303 Calhoun
- Isaac W millwright h 1423 Apjones
- Jas woodwkr h 529 Bridge
- Jas sr woodwkr h 2835 W 6th
- John E fireman h 2835 W 6th
- Layton collector pay stations dept sec 4th and Hammond h Bainbridge Pike nr Plainville Pike
- Lillian H wid W H h 2341 Kemper Lane
- Wm C foreman 1815 Reading Rd h 518 Dandridge
- Curran Alice steno The Procter & Gamble Co res Kings Mills
- Anna h 2156 Sinton Av
- Anna wid Fred h 1025 Wilstach
- Anna C steno 603 1st Nat Bk Bldg h 2341 Kenton
- Anna M wid Chas J h s s Iris Av b Kennedy Av and Bantry Av
- Bridget h 502 Lock
- Catherine wid Edward h 604 Reading Rd
- Chas L shoemkr h 1129 Belvedere
- Chas M striper h 233 Calhoun
- Clare C saleslady 10 W 5th res Newport
- Corinna tchr h 1929 Eastern Av
- Daniel salesman 129 E 5th h 2341 Kenton
- Edward h 2341 Kenton
- Edward G motorman h 1500 Hapsburg
- Ella seamstress h 956 Richmond
- Ellen wid Thos h 1763 Eastern Av
- Francis J timekpr Business Men's Club h 2341 Kenton
- Harry asbestoswkr h 956 Richmond
- Harry brasswkr h 604 Reading Rd
- J W gen car insp B&OSWRR rm 217 s w c 3d and Central Av res Newport
- Jas h 2156 Sinton Av
- Jas H prop Jas H Curran Elevator Co 114 W 2d h 1521 Gilpin Av
- Jas H Elevator Co Jas H Curran prop 116 W 2d
- Jas M mech engr at 114 W 2d h 4158 Witter
- John lab h 2785 W 6th
- John F h 956 Richmond
- John F buffer rms 1719 Freeman Av
- John W lab h 1763 Eastern Av
- Jos J, U S meat insp Bureau of Animal Industry Cin'ti Union Stk Yds h 4137 Gordon
- Lavina clk h 2785 W 6th
- Martin lab h 1103 Spring
- Mary h 502 Lock
- Mollie dressmkr h 1442 State Av
- Mary wid Thos h 2112 Pogue Av
- Nellie wid Geo h 749 Carlisle Av
- Patrick engineer h 1039 Rittenhouse
- Patrick lab bds 1202 Spring
- Sabina wid Michael h 335 E 3d
- Sophronia E wid Enoch h 3120 Glos Av
- P R
- Thos mach hand h 3408 Liston Av
- Thos J city fireman h 2356 Concord
- Thos P driver h 963 W 9th
- Thos W shoemkr 1048 St Gregory h 1129 Belvedere
- Timothy C h 2341 Kenton

**First
National
Bank.**

**S. E. Cor. 4th
and Walnut.**

Phone Main 2691

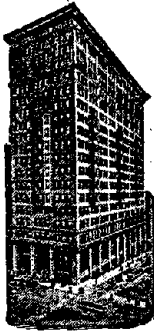

**Agent
Principal
Steam-
ship
Lines.**

CURRAN—Continued.

- Wm C drug clk n e c 5th and Main rms 32 E 7th
- Wm H lab h 3408 Liston Av
- Curren Agnes tel op 1010 Oehler h 1634 Jonathan Av
- Anna h 1634 Jonathan Av
- Daniel J car insp rms 518 E 4th
- Jas baggagemaster B&OSWRR
- Jas A clk rms 518 E 4th
- John (John C & Co) 29 Walnut res Norwood
- John & Co fruits 29 Walnut
- Marie h 2219 Reading Rd
- Mary wid Patrick h 1634 Jonathan Av
- Wellan glassctr h 389 Oregon
- Wm G asst gen supt of transportation B&OSW and CH&DRys rm 208 s w c 3d and Central Av h 2219 Reading Rd
- ☞ See also "Curry"
- Currens Alvin D chauffeur h 2239 Grandin Rd
- Glanton D fireman h 3074 Colerain Av
- Current Wm rms 515 Carlisle Av
- Curretie Andrew molder h w s Dane n of Pullan Av
- Jas h w s Dane n of Pullan Av
- Jos lab h w s Dane n of Pullan Av
- Currey Clarence C printer h 3644 Michigan Av
- Currie Emma (wid Robt L) milliner h 1891 Biegler
- Frances clk Ohio-Miami Medical College of the University of Cin'ti s s Clifton Av w of Vine bds 111 E Auburn Av
- Helen steno rm 20, 514 Main res Covington
- Henry D oils h 1537 Dixmont Av
- Mary cook h 613 Oak
- Morton wagon boy h rear 1516 Linn
- Wm waiter Hotel Havlin
- ☞ See also "Curry"
- Currier Chas mach rms s w c Colerain Av and Hopple
- Curran Abbie wid Jas h 819 W 9th
- Abbie J clk sec 9th and Broadway h 819 W 9th
- Cornelius P city fireman h 1908 Young
- Jas T salesman 426 Plum res Norwood
- John J plugman h 710 Hopkins
- John L corporal of police bds 1037 Beech Av
- Thos lab h 1217 Gest
- Timothy P h 717 Hopkins
- ☞ See also "Curran" and "Curren"
- Currlen Fred printer h 158 E McMicken Av
- Curro Antonio presser rms 426 W Court
- Chas shoewkr h 17 E Court
- Natale shoewkr h 17 E Court
- Currus Bertha steno s w c 5th and Race h 1830 Hanfield
- Carl J clk 3251 Spring Grove Av h 1830 Hanfield
- Christine wid Jos h 1830 Hanfield
- Frank J (McQuillan & Co) 2404 Union Central Bldg, also secy and treas The J F Costello Grain & Hay Co 2177 Western Av h 1835 Hanfield
- Curry Alice E saleslady 325 Walnut h 1205 Myrtle Av
- Andrew chauffeur 2934 Vernon Pl
- Anna wid Chas h 226 Stanley Av
- Anna C phone op h 2425 Maryland Av
- Annabel h 48 W McMicken Av
- Arthur handyman h 1705 Elm
- Barbara wid W Clark h 1211 W 6th

CURRY—Continued.

- Beezy (wid Jas A) fitter 15 W 4th h 3143 Gaff Av
 - Carl E bartdr h 4425 Carthage Av
 - Catherine clk h 1701 Linn
 - Chas blksmith h 1210 Jackson
 - Chas W drug clk n e c 8th and Baymiller rms flat C 1228 Vine
 - Christ rms 1515 Elm
 - Clarence R condh h 125 64th C
 - Cornelius switchman h 2425 Maryland Av
 - Cornelius jr steno Adams Ex Co h 2425 Maryland Av
 - Ed I boilermrk h 1701 Linn
 - Edward A bricklyr 1855 Kinney Av
 - Elizabeth C trimmer 520 Race res Covington
 - Elmer A phys 439 E 3d
 - Elmer I butcher h flat 6, 2313 Inwood Pl
 - Elzie clk bds 540 W 7th
 - Emma wid Chas h 4223 Spring Grove Av
 - Ernst bartdr rms flat 15, 34½ W 12th
 - Fay, U S meat insp Bureau of Animal Industry Cin'ti Union Stk Yds h 1651 Bruce Av
 - Mrs Ferlis Cameron hairdresser 937 E McMillan
 - Frank phys rms 1233 Elm
 - Frank G pres and treas The Curry Wooden Ware Co s w c Front and Vine also treas The Stowell Coffee Co 15 E 3d h 1336 Burdett Av
 - Frank M phys 405 Betts
 - Geo lab bds 1326 Knowlton
 - Geo mess Adams Ex Co res Norwood
 - Harry hodcarrier rms 635 Carlisle Av
 - Hattie wid Isaac h 2180 McLean Av
 - Helen G wid Richard L h flat 3, 2627 Park Av
 - Henry janitor h 411 Stone
 - Ina music tchr h 1205 Myrtle Av
 - J W (J W Curry Co) 2615 Cummins h 1647 Baltimore Av
 - J W Co (R F Curry, M Florence Curry & J W Curry) belting 2615 Cummins
 - Jefferson lab rms 2917 Park Av
 - John lab res Betts Street Hospital
 - John lab h 1015 Mound
 - John Ewan clk The Procter & Gamble Co res Covington
 - John F mgr Cin'ti Collateral Loan Co rm 213, 7 W 6th, also mgr Nainine Chemical Co 306 Lyric Theater Bldg h 3301 Warsaw Av
 - Jos molder h 8 View Court
 - Mrs Kate h 1701 Linn
 - Katie clk h 1708 State Av
 - Lewiss porter bds 436 W Court
 - Louella steno bds 20 E 8th
 - Lucille clk 3d fl n e c 9th and Sycamore h 2425 Maryland Av
 - M Florence (J W Curry Co) 2615 Cummins h 1647 Baltimore Av
 - Mary dining rm girl Cin'ti Sanitarium
 - Norval V h flat 7, 936 E McMillan
 - Obadiah D h 2525 Ashland Av
 - Olga laundress rms 1918 Colerain Av
 - R F (J W Curry Co) 2615 Cummins h 1793 Baltimore Av
 - S B confr 629 Walnut
 - Walker lab bds 2224 Florence Av
 - Wm lab rms 923 W 5th
 - Wm T collector Covington & Cin'ti Bridge Co res Covington
- CURRY WOODEN WARE CO. (THE).**
 Frank G. Curry, President and Treasurer; S. S. Fahnestock, Vice President; Chas. E. Littell, Secretary; Manufacturers and Jobbers of Wooden and Willow Ware, Grocers' Sundries, &c., s.w.c. Front and Vine; Telephones Main 4350 and 4351
- ☞ See also "Currey" and "Currie"
- Curt Josives lab bds 4818 Spring Grove Av
 - Curtan Dami lab h 2112 Turner
 - Curth Amanda C tchr Sherman School h 378 Terrace Av
 - Elma M tchr h 378 Terrace Av
 - Curtin Bessie clk 622 Lodge h flat 21, 235 E 3d
 - Catharine A steno Asst U S Treasurer's Office h 1422 E McMillan
 - Helen h 1422 E McMillan

CURTIN—Continued.

- John student h flat 21, 235 E 3d
- John J mach h 2411 Ashland Av
- Patrick h 1422 E McMillan
- Patrick J engraver h 1422 E McMillan
- Thos h flat 21, 235 E 3d
- Wm H clk rm 506 sec 4th and Hammond h 2411 Ashland Av
- Curtis A J h 1296 Michigan Av
- Adela L wid Jas T h 2911 Werk Rd
- Anna wid Francis H h 1002 Baymiller
- Arthur carp 2526 Morrow Pl
- Automobile & Cycle Co (Ira W Curtis) 3654 Spring Grove Av
- Bettie tchr bds 321 McGregor Av
- C M (Star Egg & Poultry Co) 24 E Court
- Chas mach h 2385 Vine
- Chas R secy The Monitor Stove & Range Co, CH&DRY n of Gest h 673 Hawthorne Av
- Chester M doorman rms Bristol Hotel
- Daniel detective h n s Morrow Pl e of Summit Av
- E J cigars 1062 Linn
- Edwin S office mgr 215 E 8th h 3564 Outlook Av
- Elida wid Alonzo h 2002 North Bend Rd C H
- Eliza wid Wm h 730 Kenyon Av
- Emil collector h flat 14, 357 E 3d
- Ethel clk h n s Morrow Pl e of Summit Av
- Fannie A music tchr 5330 Orlando Pl M
- Florence laundress h 1227 Chapel
- Geo mach h 1432 Elm
- Geo porter h flat 7, 2920 Ashland Av
- Helen May tchr of elocution and detsarte Cincinnati Conservatory of Music sec Highland Av and Oak h 3323 Southside Av
- Henry P porter h 908 Barr
- Ira W (Curtis Automobile & Cycle Co) 3654 Spring Grove Av h 1271 Kelly Lane
- Jas S picture op h 404 Carmalt
- Jesse lab h 4829 Doberer Av
- John barber rms 635 W 8th
- John A tinner 5017 Whetsel Av M h 5530 Orlando Pl M
- Jonas B signal timer 2d fl 18 W 7th
- Lucy A wid Chas O h 7004 Carthage Pike C
- Mallie S wid Wm P h 3323 Southside Av
- Marjorie K saleslady 10 W 5th h 545 Betts
- Mary nurse rms 274 Dorchester Av
- Mary wid Owen h 1307 John
- Michael carp h 2417 Symmes
- Michael J mach hand h 2417 Symmes
- Quinn T mach h 1271 Kelly Lane
- Reuben A h 2526 Morrow Pl
- Robt chef h 521 Elizabeth
- Mrs Rose h 1026 Rittenhouse
- Thos driver rms 111 W Court
- Wm A lab h 1825 Eastern Av
- Wm E with The Welland Co 2414 Gilbert Av h 2515 Stanton Av
- Wm V foreman 6th fl 220 E 4th h flat 5 rear 111 W 12th
- Curtiss Alex M 1st v pres The Fleischmann Malting Co 419 Plum res Buffalo
- Curtly Lydia h flat 7, 2920 Ashland Av
- Curton Bud lab h rear 2355 Marquis
- Curts Jay W (Harper, Allen & C) atty 1306 1st Nat Bk Bldg also asst gen counsel Scripps-McRae League of Newspapers 2d fl United Bk Bldg h 567 Elberon Av
- ☞ See also "Kurtz"
- Cuscinnotta Hannah clk h 426 W Court
- Pietro fruits 426 W Court
- Cusher L M phys 4th fl 22 W 7th and n w c Montgomery Rd and Herbert Av h 3537 Trimble Av
- Louis tailor h 1045 Wesley Av
- Minnie saleslady 10 W 5th h 419 Armory Av
- Noah (Buckeye Artificial Limb Co) 430 Central Av h 419 Armory Av
- Sarah C saleslady 421 Race h 419 Armory Av
- Cushing Catherine C asst bkpr 1714 1st Nat Bk Bldg res Covington
- Edward fireman h 966 W 5th
- Eva steno 420 Pioneer res Covington
- Florence M steno 117 E 6th res Covington

CRUISES TO BERMUDA AND WEST INDIES.**FIRST NATIONAL BANK,**

S. E. Cor. Fourth and Walnut, Phone Main 2691.

CUSHING—Continued.

- H H ins agt rm 406, 18 E 4th h s w c Parkway Av and Anthony Wayne Av H
- Mamie h 817 W 8th
- Martin bartdr h 966 W 5th
- Thos fireman h 817 W 8th
- CUSHING HON. WADE,**
Judge Court of Common Pleas, n.e.c. Broadway and Pioneer; Residence, Flat 3, Alameda Flats, e. s. Reading Road b. Glenwood Av. and Mann Place; Residence Telephone Avon 1915
- Wm A salesman 909 Andrews Bldg res Covington
- Wm S tchr manual training Madisonville Pub School h 4712 Simpson Av M
- Cushman Frank E brass foundry 1548 Brewster Av res Norwood
- Fred h flat 6, 5904 Hamilton Av C H
- Jos section hand h 4721 Wilmer Av
- Martin h 3755 Beechmont Av
- ☞ See also "Kushman"
- Cussi Giuseppe lab rms 337 W Front
- Cusson Alex L clk car recorder's office L&N Ry h 2824 Linwood Av
- Elizabeth wid Leon h 2149 Sinton Av
- G Hoyle buyer n e c 7th and Walnut res Covington
- Custard Mrs Carrie h 411 Mill
- Catharine E h 2218 St James Av
- Chester lab h 411 Mill
- Cora laundress h 411 Mill
- Grace wid Jas h 10 Cottage Terrace
- John A mailer Cincinnati Enquirer h 2218 St James Av
- Robt lab h 411 Mill
- Custer Alice wid Geo h 4854 Morse
- Building Co (The) Commodore G Custer pres Stanley O Custer v pres Verona P Custer secy and treas, gen contrs s s Le Blond Av w of Moyer Pl
- C S mgr Cin'ti office The Cleveland Grain Co 2106 Union Central Bldg h 2635 Observatory Av
- Chas F painter h 570 Freeman Av
- Commodore G pres The Custer Bldg Co s s LeBlond Av w of Moyer Pl
- Earl student h 1810 Young
- Geo G. buyer sec 8th and Eggleston Av res Norwood
- Herbert engineer h 3116 Walworth Av
- Jos W clk h 3116 Walworth Av
- Kittie bds 425 George
- Minard L teamster h 570 Freeman Av
- Oscar carp h 570 Freeman Av
- Peter E driver bds Jos Willer's w s Reading Rd B H
- Stanley O v pres The Custer Bldg Co s s LeBlond Av w of Moyer Pl h 4190 Eastern Av
- Verona P secy and treas The Custer Bldg Co s s LeBlond Av w of Moyer Pl
- Warren lab h 3737 Mt Vernon Av
- Wm lab h 1128 W Court
- Wm F linotype mach h 2678 Dennis
- ☞ See also "Kuster"
- Custock Stephen cook rms 109 E 6th
- Custom Carriage & Wagon Manufacturers' Assn 1233 Elm
- Cut Rate Book Co (The) J M Lensinger pres A E Goetting secy and treas 113 W 7th
- Cutaiar A F h s w c Gilbert Av and Beecher
- Mrs J Ghlo directress The J Ghlo Cutaiar School of Music s w c Gilbert Av and Beecher
- The J Ghlo School of Music, Mrs J Ghlo Cutaiar directress s w c Gilbert Av and Beecher
- Cuthbert Sarah wid Stephen h 2824 Park Av

First National Bank.

S. E. Cor. 4th
and Walnut.

Phone Main 2691

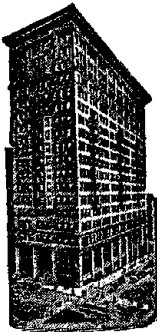

Foreign and Domestic Letters of Credit.

CUTHBERT—Continued.

—Stephen T porter h 2824 Park Av
Cutlanos Geo athlete h 318 Milton
Cutler G V bkpr 634 Eden Park Entrance h
1329 Locust
Cutler-Hammer Mfg Co (The) Chas W Yer-
ger jr sales engr, elect'l controlling de-
vices rm 812 n e c 6th and Main
Cutler Harry pressman s e c Broadway and
Reading Rd
—Harry salesman rms 605 W 8th
—Harry S elect'n h 4309 34th Av Oakley
—Jas h 735 Armory Av
—Lucretia wid Jas E h 2311 Beechmont Av
Mt W
—Mary wid Henry h 1868 Columbia Av
—Morris tailor h 2210 Park Av
—O J supt of construction Myers Y Cooper's
318 Union Trust Bldg h 3615 Edwards Rd
—Raymond salesman 422 Main h 2311 Beech-
mont Av Mt W
—Rebecca wid Geo h s w c Mears Av and
CG&PRR Mt W
—Willard G estimator h 3615 Edwards Rd
Cutsinger Kathryn rms 416 E 3d
Cutter A W train dispatcher rm 5 s e c Pearl
and Butler res Loveland
—Andrew trav salesman rm 36, 439 Race h
flat 18, 1605 Madison Av
—Daniel A clk 1525 Plum h 271 Bodmann Av
—Edward lab h 1254 Budd
—Ella wid Abe h 271 Bodmann Av
—Frank buttermkr rms 741 W 7th
—Frank A salesman h 502 Delta Av
—Geo lab h 1231 Richmond
—Geo jr helper h 1231 Richmond
—Geo V bkpr h 1329 Locust
—Harry molder h 2025 Harrison Av
—Harry pressman wks s e c Broadway and
Reading Rd
—Howard C clk s w c 5th and Lock res
Newport
—Jesse A collector rm 74, 518 Walnut res
Norwood
—Jos bkpr First Nat Bank h 271 Bodmann
Av
—Kate wid John h 903 W 8th
—Mary h 3549 Dick
—Mary wid Henry h 3785 Drake Av
—Mary C bkpr A S Taft's n e c 6th and
Walnut h 271 Bodmann Av
—Maude clk 14 E 4th res Newport
—Michael h 3549 Dick
—Nellie h 3549 Dick
—Nettie M music tchr h 500 Delta Av
—Ralph copy holder Methodist Book Con-
cern res Lockland
Cutter-Reindeer Co (The) gen merch 301 W
3d
Cutter Rosina wid Bernard h 10 W Mc-
Micken Av
—Sarah wid Jas h 3549 Dick
—Street Bath House (for ladies) 1337 Cutter
—Volney h 500 Delta Av
—Wm rms 600 Sycamore
—Wm E train caller Penn Pass Sta h 2335
Salutaris Av
—Wm H carp h 1861 Knox
Cuvier (The) (John F Haggerty & Wm E
Fleld) saloon n w c 4th and Central Av
Cuvier Press Club (The) Chas W Hodges
pres Martin J Hester 1st v pres Chas E
Roth 2d v pres Moses Straus 3d v pres
H G Shepard secy C E VanLeunan treas
34 Opera Pl

CVETA.

Cveta Lovitz lab h 1630 Race
Cyphers John G engineer h 223 Woodward
Cypollone Francesco lab h 2341 Boone
Cyrkin Aaron confr 715 W Court
—Abraham peddler h 516 Betts
—Max grocery 559 W 6th h 562 W 6th
Cytraeus Chas meatctr h 211 Peete
Czaika Frank carp h 4387 Badgley Av
—Frank jr h 4387 Badgley Av
—John cementwkr h s s Banning Rd w of
North Bend Rd Mt Airy
—John finisher h 1126 Cedar Av C H
—Jos peddler h 4387 Badgley Av
—Roman stonectr h 1162 Homeside Av C H
—Victor foreman 603 Reading Rd h 1126
Cedar Av C H
Czarny Francis student Mt St Mary's The-
ological Seminary Mt W
Czaska Toma lab bds 4818 Spring Grove Av
Czeczak John F woodwkr h rear 23 Green
—Kate saleslady 429 Race h rear 23 Green
—Lena h rear 23 Green
Czernewski Frank F baker h 204 Stetson
—Anthony cabmkr h 3489 Stathem Av
—Leo J trav salesman h 3489 Stathem Av
—Marie h 3489 Stathem Av
[See also "Cerwinski"]
Czinege Anton presser h 1815 Elm
Czischek Oscar B storekpr 749 W 3d res
Cheviot
Czoer Jos butcher h 72 Byron nr Renner
Czupap John lab bds 1942 Central Av
Czuber Sam carp bds 1057 Cutter
Czuvacsapo Ziva h 1601 Pleasant

D

Daber Hilda clk h 812 Findlay
—Lulu h 812 Findlay
—Wm mach h 812 Findlay
Dablender Amelia clk n e c 4th and Broad-
way res Bellevue Ky
Dabney Chas W pres University of Cin'ti e s
Clifton Av Burnet Woods Park h flat 1,
3421 Middleton Av
—Geo C molder h 812 Sedam
Dabney's Hall 420 McAllister
Dabney Robt treas The Rudolph Kleybolte
Co rm 202, 18 E 4th res New York
—Wendell P dep city treas City Hall h 420
McAllister
DaCamara Wm student rms 3231 Bishop
Dace John lab rms n e c Court and Race
Dacey Anna M saleslady The Smith, Kasson
Co h 750 Morgan
—Arthur J plumber h 750 Morgan
—C Clifford horseshoer h n e c Stanton Av
and Locust
—Chas J plumber h 755 Wayne
—& Co (Cornelius D & John Christopfel)
horseshoers rear 2425 Gilbert Av
—Cornelius (D & Co) rear 2425 Gilbert Av
h 755 Wayne
—Cornelius apprentice h 755 Wayne
—Della clk 2243 Gilbert Av h 755 Wayne
—Dennis clk CH&DRY Round House res
Elmwood Pl
—Jas J city fireman h 766 Wayne
—Jas J clk h 766 Wayne
—Joe C clk h 750 Morgan
—John coppersmith h 203 Henry
—John mgr Buckeye Realty Co 3714 Mont-
gomery Rd res Norwood
—John jr tinner h 203 Henry
—John J foreman h 750 Morgan
—John J stable boss s e c Plum and Water
h 63 Race
—Jos J plumber h 766 Wayne
—L Ada steno s e c 3d and Plum h 755
Wayne
—Loretta Elizabeth h 755 Wayne
—Margaret steno h 1404 Ludlow Pl
—Mary bds n w c Symmes and McGregor Av
—Mary clk W U Tel Co h 545 E 5th
—Michael J h 545 E 5th
—Thos trav salesman h 750 Morgan
—Timothy mach bds 456 E 5th
—Rev Timothy J pastor St Cecilia R C
Church h 4010 Taylor Av Oakley

DACEY—Continued.

—Wm lab h 545 E 5th
 —Wm A solicitor 42 Perin Bldg h 5601 Ab-
 botsford P R
 —Wm F clk h 1404 Ludlow Pl
 —Wm J engineer h 1404 Ludlow Pl
 See also "Dacy" and "Deasy"
 Dackerman Geo rms 414 E 4th
 DaComa Gertrude actress rms 658 Richmond
 DaCosta Mrs Rosa (City Hall Loan Office)
 717 Central Av h 617 Melish Av
 Dacy Iva E clk 26 W 7th h 3220 Bach Av O
 —Laura wid Daniel h 3220 Bach Av O
 —Mary h 2141 Gilbert Av
 —Wm clk n w c Augusta and Smith h 2141
 Gilbert Av
 See also "Dacey" and "Deasy"
 Dadel Arthur W printer h 2371 Victor
 —Martha wid John h 2371 Victor
 Daeges Bro Jos tchr h 938 Dayton
 Daffin Benj F carp h 3652 Hillside Av
 —LeRoy woodwkr h 200 Carpenter
 Daffron W H trav salesman 114 E Pearl
 Daganar Ralph F house surveyor City Water
 Works h 2471 McMicken Av
 Dagenbach August cigar mfr 21 Wuest
 —August jr driver h 21 Wuest
 —Chas J porter h 15 Wuest
 —Henry shoewkr h 1069 W Liberty
 —J Martin condr h 15 Wuest
 —Martin cigarmkr h 15 Wuest
 —Wm F shoewkr h 21 Wuest
 Dagenfohr Lizetta wid Wm h 1422 Clay
 Dager Ada V h 3433 Boudinot Av
 —Walter E letter carrier Sta L, P O h 3433
 Boudinot Av
 —Wm M clk The Lunkenheimer Co h 3433
 Boudinot Av
 Daggett Catherine wid Edward h 2610 Hem-
 lock
 —Edward A clk Adams Ex Co h 2610 Hem-
 lock
 —Elsie M steno 9 Masonic Temple h 2610
 Hemlock
 —Howard baker h 2610 Hemlock
 D'Agnillo Fortunato tailor h 625 W 8th
 —Fortunato D tailor h 625 W 8th
 Dagwell Benj D student h flat 11, 204 W 8th
 —Frances M wid Frank E h flat 11, 204 W
 8th
 Dahdah Rev Tobias pastor Church of the
 Atonement 414 W 3d h n w c Betts and
 Linn
 Dahl Hildur J (wid Eugene W) steno 323 1st
 Nat Bk Bldg h flat 17 sec Gilbert Av
 and Locust
 —Ole salesman h 2002 Madison Rd
 Dahle Adolph engineer h 2457 Beekman
 —Harry F h 2222 Selim Av
 —Wm mach h 1354 Lincoln Av
 Dahlheimer Mrs Augusta seamstress h 21 W
 Clifton Av
 —Chas foreman h 1612 Elm
 —Leo trav salesman H A Seinsheimer & Co
 —Lizzie (wid Valentine) dressmkr h 3928
 Kellogg Av
 Dahloff Herman clk 221 W 4th h 964 Eu-
 right Av
 Dahling Albert F chief clk 419 Plum res
 Norwood
 —Benj W linotype mach h 261 Emming
 —Clara E engraver h 261 Emming
 —Edward mach h 2821 Scioto
 —Henry F mgr 1507 Jones res Norwood
 —Ida steno 1307 1st Nat Bk Bldg res Nor-
 wood
 —Irene E steno The Otto Zimmerman & Son
 Co h 261 Emming
 —Lillie K shoewkr bds 3546 Colerain Av
 —Louis J stonectr h 1414 Denver Av
 —Mary H h 2122 St Michael
 —Wm molder h 3214 Bishop
 Dahlke Emil A linotype mach h 547 Evans-
 wood Pl
 —Fred steamftr h 450 Milton
 —Oscar A postal clk R M S h 3492 Vine
 —Robt police h rear 1630 Sycamore

DAHLMAN BENJAMIN B.

Assistant Sporting Editor Cincinnati
 Post; Residence, 2122 Kemper Lane
 —David com mer h 1213 Locust
 —David junk dealer h 837 Laurel

VOYAGES TO THE HOLY LAND ARRANGED BY FOREIGN DEPARTMENT.

FIRST NATIONAL BANK,

S. E. Cor. Fourth and Walnut, Phone Main 2691.

DAHLMAN—Continued.

—Harry trav salesman 320 E 3d
 —Isaac junk h 319 Hearne Av
 —Jessie steno 516 Johnston Bldg h 1213 Lo-
 cust
 —Lee asst foreman h 241 Melish Av
 —Samuel B driver h 721 Clinton
 —Stella steno 632 Main h 1213 Locust
 Dahlmann Anna M steno 611 Johnston Bldg
 h 3215 Glendora Av
 —Bertha tel op 427 Plum h 612 Crown
 —Daniel peddler h 612 Crown
 —Geo carp rms 1317 Race
 —Gertrude dressmkr h 3215 Glendora Av
 —Wm carp h 3215 Glendora Av
 See also "Dallmann"
 Dahlstrom Metallic Door Co of Jamestown
 N Y The Pursell-Grand Co agts rm 1208,
 414 Walnut
 Dahm Matthew W signwriter rms 327 E 4th
 Dahman Arthur carpetlyr wks 129 W 4th
 —Arthur H salesman 1130 Main res Nor-
 wood
 Dahmann Albert F collector Cincinnati
 Times-Star h 29 Juergens Av
 —Anna h s w c McMillan and Flora
 —Catherine h 952 W 5th
 —David asst receiving teller Atlas Nat Bk
 h 2832 Harrison Av
 —Elizabeth h 3734 St Lawrence Av
 —Frank h 3734 St Lawrence Av
 —Henry h 952 W 5th
 —Hilda C steno 1113 York res German Prot-
 estant Cemetery Carthage Av
 —J Henry supt St John's German Evangel-
 ical Protestant Cemetery w s Carthage
 Av n of Juergens Av
 —Lottie milliner h 36 Juergens Av
 —Louis G meter reader City Water Works
 h 36 Juergens Av
 —Martha saleslady 1128 Main res German
 Evangelical Protestant Cemetery Car-
 thage Av
 —Minnie wid J Henry h 36 Juergens Av
 —Wm H carp h 4826 Doberer Av
 Dahms Henry teamster h 304 Mulberry
 —Otto saloon sec 9th and John h 1021
 Academy Av
 Daiber Albert H mach h 2609 Beekman
 —Fred mach h 1669 Harrison Av

DAIKER ALBERT,

Representing The American Surety Co.
 of N. Y., 1404 First National Bank
 Bldg; Phone Main 372; Residence, Flat
 23, Parkside Flats; Phone North 2642—R
 —Amelia wid Wm h 618 W McMicken Av
 —Catharine wid Fred res Wm C Spatz's
 Prang st
 —Catharine wid John h 1864 Westwood Av
 —Chas bricklyr h 2257 Bogen
 —Chas painter rms 220 Grant
 —Dina wid Chas h rear 325 E 13th
 —Edward tinner h 2177 Sohn
 —Elizabeth wid Jos h 530 York
 —Fred C lab h 1705 Harrison Av
 —Geo motorman h 2531 Beekman
 —Geo C pressman h 2445 McMicken Av
 —Louis adv agt 104 Bell Block h 325 E 13th
 —Mabel h 2257 Bogen
 —Margaret dry goods 1826 Linn h 530 York
 —Mary wid Chas h 2411 McMicken Av
 —Mary wid Severin h 3201 Harvey Av
 Daiker-Smith Print Shop, Harry C Smith
 prop 1004 Walnut
 Daiker Sophia M wid Fred h 1705 Harrison
 Av
 —Wm vise hand h 2521 Cook
 —Wm Geo tinner h 1673 Harrison Av
 —Wm M foreman h rear 2313 Vine.

**First
National
Bank.**

Phone
Main 2691.

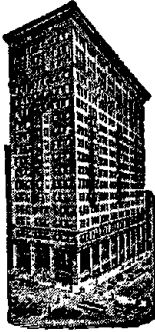

**BUYS AND
SELLS
CINCINNATI
and GOV-
ERNMENT
BONDS.**

DAILEY.

Dailey Addie h 4047 Columbia Av
—Bessie steno 125 E 5th h 972 McPherson Av
—Chas clk 31 W Front res Newport
—Dennis tinner h 972 McPherson Av
—Henrietta clk s w c Elm and McFarland h 936 Hatch
—Ida clk rms 1047 Clark
—Jos insp construction dept sec 4th and Hammond h 936 Hatch
—Jos A meter tester h 972 McPherson Av
—Maggie laundress Palace Hotel
—Margaret wid Jas h 915 Plum
—Minnie wid Wm h 712 Freeman Av
—Peter rms 30 E 6th
—Phillip E mess PCC&StLRy Ticket Office h 3057 O'Bryon
—Robt car finisher h 1820 Duck Creek Rd
—Thos h 915 Plum
—Wm switchman h 711 Freeman Av
☞ See also "Dailey" and "Daly"
Dairy Ada h 30 Glencoe Pl
—E E, U S veterinary insp Bureau of Animal Industry Cin'ti Union Stk Yds res Covington
—Ellen maid Jewish Hospital
—Jas lab rms 503 Carlisle Av
—John clk rms 623 W 8th
—Newton J helper h 3291 Southside Av
—Official Baseball and Race Bulletin, Queen City Score Card Co pubs rm 501, 528 Walnut
—Price Current Murray Publishing Co pubs 3d fl 124 Government Pl
☞ See also "Dailey," "Daley" and "Daly"
Daines Pearl potter h 1029 Richmond
Dainty Anna rms 123 Shillito Pl
Dair Ada h 3430 Boudnot Av
—Bros com mers 248 W 6th
—Chas R trav salesman 218 W 6th
—Ida R h 22 E 9th
—Noah lab h 3131 W 6th
—W F (D Bros) h 248 W 6th
—W Glen tohr manual training Public Schools res Harrison
Dairschen Harry lab h 732 Kenyon Av
Dakin Elizabeth wid Chas H h 2 Notre Dame Pl
—Michael pool 1630 Central Av
—Myrtle h 2444 W 6th
Dakinder Thos lab h flat 7½, 127 E 3d
Dakota Building n w c 5th and Sycamore
Dakota Hotel Capt Arthur B Browne prop n w c 5th and Sycamore
Dalah Chas lab rms 228 E Pearl
—Simeon molder rms 228 E Pearl
Dalary Catherine wid Owen bds 1413 Freeman Av
Dalchow Helen wid John h 1119 Walnut
—Otto brewerwkr h 1119 Walnut
Dale Alice model rms flat 4, 1015 Central Av
—Ben B atty rm 912, 414 Walnut h 2925 Vernon Pl
—Benj Harvey atty 912 Mer Lib Bldg h 2925 Vernon Pl
—Chas H trav salesman h 3058 Madison Rd
—Daniel W singer h 3058 Madison Rd
—Emma waitress rms 671 W 4th
—Hattie laundress rms 413 W 9th
—Jeptha C carp 10 E Pearl h 3629 Wabash Av
—John H elev op h 1204 Lincoln Av
—John Therrien student h 2256 Park Av

DALE JOHN W.,

Agent Adams Express Co., Front and Butler; Residence, 2256 Park Av.; 'Phone North 1917—X
—Laura wid Daniel h 3058 Madison Rd
—Mary wid John h 671 W 4th
—Morris Jas atty rm 912, 414 Walnut h 2925 Vernon Pl
—Roxie bds 223 George
Daleford (The) 3318 Reading Rd
Dalem Blagu lab rms 2005 Central Av
D'Alesandre Domenico lab h rear 1880 Westwood Av
—Vincent lab h 1940 Queen City Av
Daley Anna cashr Alms & Doepke Co h 1730 Young
—Anna M clk h 513 Baum
—Arthur J switchman h 7221 Reading Rd C
—E h 549 E 13th
—Chas Edmund carp h 218 W Court
—Daniel mach h flat 1, 427 E 3d
—Edward M clk sec 74th and Lebanon C h 16 W 74th C
—Jane wid Timothy h 1730 Young
—John asst supt 416 W 7th h 531 E 13th
—John carp h 529 Hannibal
—John lab h 513 Baum
—John porter h 1004 John
—John shoemkr h 1730 Young
—John solicitor rms 5 E 9th
—John jr shoemkr h 513 Baum
—John J plumber h 607 E 6th
—Jos A draftsman h 1730 Young
—Josie forelady sec Pendleton and Dandridge h 513 Baum
—Julia shoewkr h 513 Baum
—Mary shoewkr h 1730 Young
—Mary wid Patrick h 549 E 13th
—Minnie wid Michael h 16 W 74th C
—Patrick J h 1004 John
—Wm brakeman h flat 1, 427 E 3d
—Wm saloon 3401 Spring Grove Av
—Wm stable boss 701 Reading Rd h 549 E 13th
—Wm J mach h 2823 McMicken Av
☞ See also "Dailey," "Daily," "Dalle" and "Daly"
Dalfares M D trav salesman 320 E 3d
Dalie Albert C steward h 812 W 9th
—Robt E chauffeur h 227 W 6th
Daliman Simon lab bds 4756 Spring Grove Av
Dalinsky Abe (Hub Tailoring Co) h 105 Hartwell Av H
Dall Henry J tobaccowkr h 2137 Central Av
—Herman H saloon s w c Dudley and Liberty
—Walter carp h 840 Findlay
☞ See also "Doll"
Dallas Albert A adv mgr 15 W 4th h 2227 McGregor Pl
—Alex carp h 4384 Innes Av
—Evelyn M student h 4384 Innes Av
—Geo cook rms 415 Plum
—Harriet A wid Wm h 2227 McGregor Pl
Daller Adrain O clk The Joslin Schmidt Co h 5740 Davey Av
—C Oskamp salesman rm 905, 414 Walnut h 1634 Pasadena Av C H
—Mrs Jessie H saleslady rms flat 5, 135 W 7th
—John C pres The Clemens Oskamp Co 417 Vine h 5651 Belmont Av C H
—John C jr secy The Clemens Oskamp Co 417 Vine h 5651 Belmont Av C H
—Jos h 2908 Ziegler Av
—W H watch casemkr Queen City Watch Case Mfg Co res Newport
—Wilhelmina h 5651 Belmont Av C H
Dallman Frank butcher rms 315 W 6th
—Gustave teamster bds 209 Wade
—John H grocery 1033 Clark
—John S clk h 2344 Florence Av
—Lizzie wid Frank h 209 Wade
—Minnie wid Herman h 41 E McMicken Av
—Wm F (Pelzer & D) 3138 Carthage Av P R h 6111 Montgomery Pike P R
—Wm clk 217 E 6th res Newport
—Wm J real est 6091 Montgomery Pike P R
Dallmann Chas F carr trimmer h 2851 Markbreit Av
—Harry shoectr h 2851 Markbreit Av
—Mildred shoewkr h 2851 Markbreit Av

DALLMANN—Continued.

- Wm R auditor The Alms & Doepke Co h 2851 Markbreit Av
- ☞ See also "Dahlmann"
- Dalrymple Bertrum K painter h 5165 Eastern Av
- Henry R trav agt 300 Pike h 2407 Fairview Av
- Dalsimer Sidney S trav salesman h flat 2, 2920 Vaughn
- Dalton Abraham L atty rm 14, 230 W 8th h 1018 Foraker Av

Dalton Adding Machine Co., The,
Manufacturers of The Dalton Ten-Key Touch-Operated Adding, Listing and Calculating Machine; James L. Dalton, President; Griff Glover, Vice President; Birney Dysart, Vice President; B. C. Harrison, Secretary and Treasurer; General Offices and Factory, Beech Street, Norwood; 'Phones Ridge 3035-3036; City Sales Office, 420 First National Bank Building; 'Phone Main 533.

- Dalton Adding Machine Co Willis L Gibson dist sales agt 420 1st Nat Bk Bldg
- Albert bartdr h 2130 Vine
- Albert painter h 842 Armory Av
- Arbelia waiter h 1018 Foraker Av
- Blanche gilder h 1019 Linn
- C S mach h 7270 Lower River Rd Fern Bank
- Katherine C wid John F h 3135 Eastern Av
- Daniel J pres The Metropolitan Notification Co rm 23, 330 W 9th h 1901 Clarion Av
- Delia h 1047 W 8th
- Dorothea T clk 1st Nat Bank h 7270 Lower River Rd Fern Bank
- Edna K h flat 54, 3418 Reading Rd
- Edward chauffeur 2263 Grandin Rd
- Frank teamster h Fairbanks Av s of Bassett Rd
- Frank V agt h rear 1796 Sycamore
- Fred lab rms 646 Richmond
- Geo (Geo D & Co) rm 23, 330 W 9th h 2350 Highland Av
- Geo & Co (Geo D & Daniel J Dalton) agts Connecticut Fire Ins Co of Hartford rm 23, 330 W 9th
- Gertrude tchr h 1018 Foraker Av
- H M v pres and secy The American Cigar Mold Co 1935 Western Av, also pres The Consolidated Time Lock Co 317 W 4th h 7270 Lower River Rd F B
- Jas h 3338 Ibsen Av Oakley
- Jas lab h 3757 Ferdinand n w c Paxton Av
- John lab h 418 Cutter
- John jr lab h 418 Cutter
- John T salesman 1606 Reading Rd res Norwood
- John W trav salesman h 8421 Curzon Av H
- Mrs Louisa rms 428 Richmond
- Mabel D clk nec 8th and Cutter res Covington
- Mrs Mary h rear 1123 Broadway
- Mary H saleslady 22 W 4th h 220 W 7th
- Mattie tchr Douglass School h 1018 Foraker Av
- Millard lab h 665 E 6th
- Van B prof Ohio College of Dental Surgery s w c 7th and Mound res Covington
- Wm porter h 815 W 7th
- Wm J collector Metropolitan Notification Co h 760 Wayne
- ☞ See also "Daulton"
- Daly Alice dressmkr 4228 Florida Av
- Alice L steno h 1812 Huron Av
- Andrew cook bds 2851 Eastern Av
- Anna M tailoress h 3049 Eastern Av
- Bessie C folder h 2602 Eastern Av
- Bridget wid Michael h 417 E Liberty
- Catherine h 2121 Fulton Av
- Catherine wid Wm T h 814 W 6th

Steamship Lines to South America, BOTH EAST AND WEST COAST.

FIRST NATIONAL BANK, S. E. Cor. Fourth and Walnut, Phone Main 2691.

DALY—Continued.

- Katherine L phone op 5th-3d Nat Bank h 917 Grand Av
- Chas clk rm 206 s w c 3d and Central Av res Newport
- Clara seamstress h 1652 Frederick Av
- Clementine wid John h 2028 Pogue Av
- Clifford molder h 1652 Frederick Av
- Daniel R foreman h flat 2, 335 Laurel
- Delia E dressmkr 2621 Eastern Av
- Edward painter h 1652 Frederick Av
- DALY ED. F.,**
Electrician, Walnut Hills District Telegraph Co., 774 E. McMillan; 'Phone North 342; Residence, 2328 May; 'Phone North 1429—L
- Edward F motorman h 2028 Pogue Av
- Elizabeth A h 1613 Clayton
- Elizabeth G steno rm 314 s w c 3d and Central Av res Newport
- Ella wid Jeremiah h 2411 Concord
- Ella G h 1613 Clayton
- Emma R wid Jerome h 947 Martin
- Ervin tailor wks rm E 607 Vine
- Esther draper 22 W 4th h 2125 Fulton Av
- Rev Eugene J, S J prof St Xavier College h s w c 7th and Sycamore
- Garrett W clk CCC&StLRy Freight Depot h 1036 St Gregory
- Hannah h 255 Gotham Pl
- Henry M mach h flat 2, 335 Laurel
- Irene bkpr 626 Elm h 2125 Fulton Av
- Jas J carp h 1100 Rosemont Av
- Jas J driver h 1613 Clayton
- John blksmith h 2602 Eastern Av
- John lab h rm 15, 313 Sycamore
- John jr brasswkr h 2602 Eastern Av
- John J boiler mkr h 703 Delhi Av
- John J brakeman h rear 2016 Eastern Av
- John J embalmer h 2328 May
- John J repairman h 1812 Huron Av
- John J salesman h 2121 Fulton Av
- John J supt Standard Distilling & Distributing Co 639 Evans h 583 Grand Av
- John J tel op Cin'ti Enquirer h 649 June
- John R salesman 513 Wade res Covington
- John W mgr The Daly Mfg Co 121 Shillito Pl h 583 Grand Av
- Jos M salesman h 583 Grand Av
- Julia wid Cornelius h 539 York
- Kathleen glassctr h 1036 St Gregory
- Lawrence A clk The Hill & Griffith Co bds 516 W 7th
- Lida h 649 June
- Lillian A clk 1703 Madison Rd h 2025 Freeland Av
- Luke E engineer h 1203 Delta Av
- M E supt The American Laundry Machinery Co, Ross Av Section Av and B&ORR Norwood h 1652 Frederick Av
- Mfg Co (The) John W Daly mgr machinery 121 Shillito Pl
- Margaret (Farrington & D) h 545 Clark
- Margaret wid Edward h 4228 Florida Av
- Margaret A h 917 Grand Av
- Margaret A h 2602 Eastern Av
- Margaret M steno h 3439 Wellston Pl
- Margaret M steno rm 33, 518 Walnut h 2915 Portsmouth Av
- Margaret M tchr Warsaw School h 583 Grand Av
- Marguerite clk 121 E 4th res Newport
- Marie steno 204 W 7th h 1036 St Gregory
- DALY MARTIN,**
Practical Plumber and Gas Fitter; Estimates Cheerfully Given; Jobbing Promptly Attended to, 626 Elm; Telephone Canal 71; Residence, 2125 Fulton Av.; Residence 'Phone North 3976—L

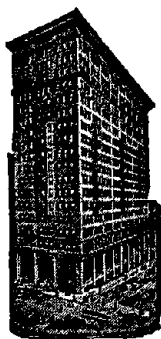

FIRST NATIONAL BANK.

FOREIGN EXCHANGE.

PHONE MAIN 2691.

DALY—Continued.

- Mary h 260 Page
 - Mary dressmkr h 2121 Fulton Av
 - Mary scrub girl h 255 Gotham Pl
 - Mary supervisor North Exchange Cin'tl & Suburban Bell Telephone Co h 2328 May
 - Mary talloress h 3049 Eastern Av
 - Mary wid Wm h 3439 Wellston Pl
 - Mary A clk 44 E 5th res Norwood
 - Mary E steno 1820 John h 539 York
 - Mary G h 2621 Eastern Av
 - Mary H steno L&NRy Freight Office res Newport
 - May wid Peter h 1631 Freeman Av
 - Mayne A h 2602 Eastern Av
 - Michael motorman rms 2154 McLean Av
 - Michael jr mach h 1650 Philomena Av
 - Michael J agt Taylor, Lowenstein & Co rm 605, 123 E 6th
 - Michael J mach h 2915 Portsmouth Av
 - Michael L police bds 1787 Humboldt Av
 - Michael W driver h 1036 St Gregory
 - Nina saleslady h flat 2, 335 Laurel
 - Nora domestic Grand Hotel
 - Nora wid John h 1017 State Av
 - Patrick h 640 June
 - Peter plumber h 2121 Fulton Av
 - Ralph D with The John Shillito Co res Covington
 - Robt E tel op h flat 36, 3362 Reading Rd
 - Sarah C dressmkr h 917 Grand Av
 - T M international pres Metal Polishers', Buffers', Platers', Brass and Silver Workers' Union of North America rm 408, 104 W 4th res New York
 - Thos condr h 2602 Eastern Av
 - Thos stable boss rms 516 W 4th
 - Thos J mach h 2621 Eastern Av
 - Thos W asst supt Street Cleaning Dept 2332 Laredo Av h 2025 Freeland Av
 - Timothy shoewkr rms 302 E 5th
 - Timothy E lab h 2621 Eastern Av
 - Timothy F meter reader City Water Works h flat 5, 21 E 7th
 - Walter waiter rms 109 E 8th
 - Wm boiler mkr h rear 112 E 13th
 - Wm caretaker h 1812 Huron Av
 - Wm B trav salesman 21 W Pearl h 1239 Ida
 - Wm H with The John Shillito Co res Covington
 - Wm J lab h 2028 Pogue Av
 - Wm L clk 305 1st Nat Bk Bldg h 407 Eggleston Av
 - Wm T roofer 1703 Madison Rd h 2025 Freeland Av
 - Winifred wid Thos h 2328 May
- See also "Dalley" "Daily" "Daille" and "Daley"
- Dalzell Jesse F lab h 1212 W Front
 - Dam B F stockkpr Ford Motor Co res Lawrenceburg Ind
 - Bonard F asst supt 911 Race h 1405 Chase Av
 - Dam 37, ft of Catalpa Rd Fern Bank
 - Damall Robt J with The John Shillito Co res Covington
 - Daman Thoma lab bds 1903 Central Av
 - Damay Joe lab h 521 W 5th
 - Dame F H tchr rms 1728 Hewitt Av
 - Marie rms 504 George
 - Damen Edward O foreman n e c 8th and CH&DRy res Norwood
 - Howard salesman 6019 Montgomery Pike P R res Norwood
 - Lillian clk 6019 Montgomery Pike P R res Norwood

DAMERON.

- Dameron Geo W, U S insp of boilers 207 U S Custom House and P O Bldg res Bellevue Ky
- H M stockkpr 38 W 5th res Newport Ky
- Henry clk n w c Augusta and Smith res Newport
- Jos motorman h n s 3 Mile Rd e of Kellogg Av California
- Ralph clk sec 9th and Broadway res Newport
- Thornton E trav salesman h 1320 Central Av
- Wm H transferrer wks The Otto Zimmerman & Son Co
- Dames August driver h 539 Dandridge
- Edward teamster h 539 Dandridge
- Lillian R bkpr h 539 Dandridge
- Lillie R wid Vincent P h 4177 Hamilton Av
- Mamie seamstress h 539 Dandridge
- Virginia steno 300 Pike res Newport
- Damico Albert tailor h 1655 Hamer
- Anthony foreman h 743 Richmond
- Camillo lab h 1890 Queen City Av
- Christine A saleslady n e c 5th and Race h 743 Richmond
- Jos lab rms 743 Richmond
- Nickalina fruits h 720 W Court
- Stephen shoewkr h 110 W 15th
- Damiun Boician lab rms 425 Poplar
- Damm Barbara wid Conrad h 148 Mulberry
- Emil T foreman Adams Ex Co h flat 21, 758 Clark
- Harry musician h 3617 Woodbridge Pl
- Henry cigarmkr h 1547 Linn
- John H lieut Fire Co No 4 h 6511 Windward M
- Louisa wid Chas h 222 Mulberry
- Louise wid John h s w c Beekman and Knox
- Dammann Catherine C milliner h 7620 Lockland Av C
- Chas salesman 1628 Vine h 2409 Clifton Av
- Clements dairy e s Paddock Rd n of B&O SWRy
- John W salesman 755 W 5th h 1610 Dauner Av
- Katherine L wid Wm h 7620 Lockland Av C
- Louis billiards h 14 E McMillan
- Wm L elect'n h 7620 Lockland Av C
- Dammarell Luke J clk 126 E Court h 350 Wood Av
- Nellie H clk h 706 W 3d
- Wm J h 706 W 3d
- Damme John lab bds 1718 Queen City Av
- Jos bartdr h 916 Wade
- Dammel Albert W autowkr h 1799 Carll
- Carl H mach h 1773 Carll
- Phillip mach h 1799 Carll
- Philip jr patternmkr h 4134 Chambers
- Dammert Frank lab h rear 615 E Pearl
- Henry H engineer steamer Chilo res Newport
- Dammhus John carp h 535 E 13th
- Damon Louis tchr 2833 May h 2416 Highland Av
- Damona Vincent lab h 214 W 6th
- D'Amour Chas J clk chief engr's dept CCC&StLRy h flat 7, 2905 Woodburn Av
- Martha tchr McKinley School h flat 7, 2905 Woodburn Av
- Damrell John lab h 431 Pioneer
- Damrey Mary wid W T h flat 5, 15 E 7th
- Damron Thos E checkroom Dennison Hotel h 716 E Pearl
- Damrow August foreman 2129 Baymiller h 445 Ada
- Meinhardt engineer h 445 Ada
- Dams Albert apprentice h 4065 Stallo
- Edward A wood carver 1709 Race h 4065 Stallo
- Damus Benno tchr Sherman School h 216 Dorchester Av
- Mrs Frieda tchr Rothenberg School h 216 Dorchester Av
- Dan Fiorean lab bds 464 Bank
- Geo lab bds 464 Bank
- Helen h 1815 Bremen
- Jos lab h 1815 Bremen
- Dana Arthur R clk rm 35, 604 Race rms 540 W 7th
- Catharine L h 3243 Daytona Av

DANA—Continued.

- E O v pres The Campbell's Creek Coal Co 918 Union Central Bldg h 3762 Reading Rd
- Geo F mfr h e s Edwards Rd s of Walsh Pl
- J E with The Campbell's Creek Coal Co 918 Union Central Bldg res Charleston W Va
- Orlando N trav salesman 714 Sycamore
- S F pres The Campbell's Creek Coal Co and pres Coal Transfer & Dredging Co 918 Union Central Bldg h 945 Dana Av

Danahy Mary wid Jos P h 278 McGregor Av
Danbury Albert motorman h 2326 Miami Canal

- Frank E packer h 3203 Colerain Av
- Hat Factory G W Boyd prop 44 W 6th
- Danby Newton lineman h 3195 Linwood Av
- Pearl pupil nurse Cin'ti General Hospital
- Dance John T h 6018 Belmont Av Mt Airy
- Lizzie h 420 Reading Rd
- W Cleveland salesman h 6018 Belmont Av Mt Airy
- Wm W h 420 Reading Rd
- Dancer Jas lab h 321 McFarland
- Mollie wid Amos h rear 26 Sweeney e of Cutter

- Myrtle clk h flat 4, 321 W 7th
- Danchuk Pete lab bds 1543 Central Av
- Dancos Frank mach h 1765 Dreman Av
- Dandelion Philip driver h 1232 Jackson
- D'Andrea Ercole tailor h 1526 John
- Frank (Comello Bros & Co) 7th fl 505 Elm h 1526 John
- Dandridge Mrs Ella cook h 814 Chateau Av
- Henry lab rms 606 Webb
- Lena h 422 Broadway
- Philip coal 633 Broadway h 413 New
- Raymond G h 814 Chateau Av
- Dane Alvis ironwkr h 4763 Morse
- Benj salesman h 3253 Fredonia Av
- Ida D tailoress h 3253 Fredonia Av
- Max foreman embossing dept 7th fl 220 E 4th h 3253 Fredonia Av
- Saul cashboy n e c 5th and Vine h 3253 Fredonia Av
- Tobias lab h 891 Wehrman Av
- Daneman Rebecca saleslady 22 W 4th h 730 W 8th

DANENHOWER CHARLES N., C. E.,
General Contractor; Residence, 414 Elizabeth; Phone West 1772—Y

- Danford Amos lab h 712 Freeman Av
- Jos W peddler h 1100 Oehler
- Danforth Benj lumber insp 1285 W 6th res Bromley
- Jesse G postal clk R M S
- Dangel Chas lab h 8 E Clifton Av
- Chas jr lab h 8 E Clifton Av
- Michael G yd foreman s w c 8th and McLean Av h 722 Grand Av
- D'Angelo Chas shoemkr h 1710 Vine
- Giuseppe lab bds 1609 Knox
- Harry fruits 1710 Vine
- M fruits n w c Linn and Oliver
- Pasquialo lab h 2301 Boone
- Patsy lab h 641 Manitou
- Rosario cook Cin'ti Tuberculosis Sanatorium
- Danger Elizabeth wid Ferd h 2900 Colerain Av
- Dangerfield Eugene H lab h 6 Cottage Terrace
- Dangler Wm lab h 903 Clinton
- Danhausen Mary wid Walter h 813 Poplar
- Danheiser Aaron M trav salesman 9th fl 224 E 8th res Wyoming
- Danicher A G Co opticians 526 Vine
- Albert G (A G Danicher Co) 526 Vine rms Hotel Metropole
- Danick John lab h 516 W Liberty
- Daniel Bernard horseshoer h 1518 Dudley
- Caroline wid Henry h 1525 Dudley
- Edward boxmkr h 1728 Carll
- Edward driver h 1150 Sherman Av
- & Eichhorn (Geo D & Edward C E) roofers 1794 Dana Av
- Emert student h 6362 Commercial Av Delhi
- Mrs Emma h 763 Kenyon Av
- Frank J tailor h 1728 Carll

Steamer Service to Panama Canal, VIA NEW ORLEANS.

Bookings Arranged by Foreign Department

FIRST NATIONAL BANK,

S. E. Cor. Fourth and Walnut, Phone Main 2691.

DANIEL—Continued.

- Frank J jr shoewkr h 1728 Carll
- Fred millwright bds 1250 1st Av
- Geo (D & Eichhorn) 1794 Dana Av h 5824 Croslin California
- Hattie E wid Willis H h 3742 Marburg Av
- Jas B driver h 112 W 15th
- Jas L prop Union Market 836 E Pearl h 6837 E Park Av M
- Jesse condr h 2038 Reading Rd
- John B salesman 17 E 5th h 3742 Marburg Av
- John H porter h 520 Richmond
- John M mach h 2422 Symmes
- L B treas The Early & Daniel Co 35 Carew Bldg h 6362 Commercial Av Delhi
- L Burndett phone op, also music tchr h 3742 Marburg Av
- Lawrence engraver h 1518 Dudley
- Leo bookbinder h 563 E 13th
- Leonard carp h 1017 W 8th
- Maggie, laundress h 1022 Lincoln Av
- Mrs Mattie maid 601 Maple
- Minerva wid Noah h 920 Monastery
- Neal waiter h 840 Clark
- Nelson houseman 601 Maple
- Orson lab h 5824 Croslin California
- Paul lab h 5818 Vienna California
- Richard J driver h 1518 Dudley
- Samuel H city fireman h 1329 Morton Av
- Welborn lab h 525 E 13th
- Wm lab h 327 W 6th
- Wm A clk 35 Carew Bldg h 3426 Whitfield Av
- Willis N h 3742 Marburg Av
- Daniele Pasquale lab h 2209 Boone
- Tony lab rms 826 Carlisle Av
- Daniels A C veterinary medicines 1308 Race
- Albert h 943 Richmond
- Albert asst chief clk to traffic mgr CCC& StLRy h 2314 Gilbert Av
- Albert L seatmkr h 1015 State Av
- Alfred T cloth coverer h 120 Calhoun
- Alice wid Walter h 542 Poplar
- Annie wid Mathias h flat 4, 3405 Clifton Av
- Anna M wid Henry G h 1428 John
- Chas lab rms 321 W 6th
- Chas mach rms 2610 Spring Grove Av
- Chas P shoectr h 2821 W 8th
- Chas W engineer h 2945 W 6th
- Adjutant Clara in charge Salvation Army Day Nursery 429 E 3d
- Clarence lab h 810 Webb
- Clarence C mach h 4914 Barrow Av O
- & Coombe (Jas B D & Harry H C) mer tailors 619 Walnut
- Dairy Lunch Co Wm F Daniels prop 114 E 4th and 334 W 4th
- Damon P apprentice h 120 Calhoun
- Elijah lab h 1017 Mound
- Ellen wid Tobe h 849 Hathaway
- Elmer fireman h 119 64th C
- Ernest M trav salesman 714 Sycamore
- Frank glazier h 810 Webb
- Geo lab h 500 George
- Geo porter 300 Pike
- Geo P secy, treas and sales mgr Smokeless Fuel Co 1505 Union Trust Bldg h flat 4 3405 Clifton Av
- Gertrude clk h flat 4, 3405 Clifton Av
- Henry chauffeur rms 322 Genesee
- J W secy The E W VanDuzen Co 428 E 2d h 4441 Eastern Av
- Jacob rms 711½ W 7th
- Jas lab h 608 Freeman Av
- Jas lab rms 617 Webb
- Jas B (D & Coombe) 619 Walnut h 1509 Young

**First
National
Bank.**

**S. E. Cor. 4th
and Walnut.**

Phone Main 2691

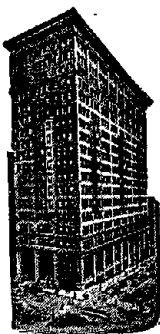

**STEAM-
SHIP
DEPART-
MENT.**

DANIELS—Continued.

—Jas R dist mgr Republic Casualty Co of
Cleveland O rm 25 sec 6th and Vine
h 473 Stanley Av
—John lab h 545 Carlisle Av
—Jos lab h 750 Barr
—Jos H mach hand h 2299 Colerain Av
—Leonard T millwright h 3634 Roll Av
—Lester mach h 4441 Eastern Av
—Mrs Lucy h 2718 Ashland Av
—Mary wid John h 2314 Gilbert Av
—Matt lab h 750 Barr
—Max tailor 542 W 6th h 705 W 9th
—Nell G clk 16 E 6th h 711½ W 7th
—R T trav salesman n w c 8th and Walnut
—Samson waiter rms 2519 Burnet Av
—Samuel h 318 E Pearl
—Thos lab h 122 Gano
—Walter teamster h 1040 Freeman Av
—Wm h 810 Webb
—Wm rms 237 W 6th
—Wm cementwkr h 316 Ann
—Wm C driver h 1604 Carl
—Wm F prop Daniels' Dairy Lunch Co 114
E 4th and 334 W 4th h flat 9, 340 W
4th
—William F waiter h 849 Hathaway
—Wm R printer h 1604 Carl
Danish Michael lab rms 2024 Plum
Danitzer Mrs Grubin h 1629 Central Av
Danjodt Edward bartdr h 2918 Vaughn
—Elizabeth boxmkr h 2918 Vaughn
—Mrs Emma h 2117 Winchell Av
—Matthew stonemason 2918 Vaughn
—Wm cutter h flat 11, 2274 Vine
Dankel Fred G artist h 3116 Savoy
—Geo driver h 207 Woodward
—Geo solicitor h 2412 Concord
—Mary wid John M h 2024 Freeman Av
Danker Chas mach h 612 Conroy
—Minna tailoress bds 3829 Cass Av
—Walter O painter h 1441 Aster Pl C H
Dankert Fred W clk h 1655 Cooper
—Wm barber rms 704 Cutter
—Wm L condr h 4428 Colerain Av
Danks Jas (Geiss & D) 107 W Elder res
Covington
—Ruth clk The Bradstreet Co res Covington
—Thos S taxicab starter Hotel Sinton res
Newport
Danly Edward commissary asst Cin'ti General
Hospital
—Mrs Jeannette h 3d fl 433 Main
Dann C N dentist 604 Traction Bldg h 616
Crown
—Katherine A wid Albert T h flat 15, 411
E 3d
—Hazel M h flat 15, 411 E 3d
—Helen tchr Madisonville Pub School h 5805
Peabody Av M
—Mary wid Wm h 748 W 5th
—Mathias lab h 2186 Buck
—Sallie clk h 748 W 5th
—Sarah E tchr Madisonville High School h
5805 Peabody Av M
—Walter A taxicab starter Hotel Gibson h
flat 15, 411 E 3d
Dannacher Jos clk h 19 Eastbourne Terrace
—Stephen custodian h 19 Eastbourne Terrace
Dannecker John clk h 1552 Pleasant
—John F asst engr engineer dept Dept of
Public Service h 2839 McMicken Av
—Louisa wid Geo J h 2839 McMicken Av
—Sarah h 1336 Bates Av
Dannemann Chas prop The Grocers' Supply
Co 111 E Pearl h 1829 Fairfax Av

DANNEMANN—Continued.

—Edward mach h 523 E 13th
—Edward E flour 111 E Pearl h 1829 Fair-
fax Av
—Elizabeth wid John H h 523 E 13th
—John jr paperctr h 523 E 13th
—Wm carp h 516 E 13th
Dannenfelser Caesar J bkpr 114 E 13th h
274 Dorchester Av
—Chas prop Art Joinery Co 114 E 13th h
3253 Rammelsberg
—Fred J student h 8442 Curzon Av H
—Philip J foreman 114 E 13th h 3255 Ram-
melsberg
Dannenhold Rose nurse h 2313 Nelson Av
Danner Andrew brewerywkr h 2143 Loth
—Anthony painter h 3424 Carthage Av
—Anton painter h 3550 Haven
—Mrs Katherine h 2501 Jefferson Av
—Elizabeth wid Michael h 150 Winkler
—Frank chauffeur h 3464 Hallwood Pl
—Fred A painter h 3424 Carthage Av
—G Michael trunkmkr h 150 Winkler
—Geo res Hamilton County Infirmary
—Henry chauffeur h 3577 Haven
—Jacob shoemkr h 44 E Clifton Av
—John W shoewkr h 1205 Martin
—Jos shoemkr h 150 Winkler
—Lawrence harnessmkr h 1918 Vine
—Luella saleslady rm D 607 Vine h 1106
Homeside Ay C H
—Marie domestic h 3424 Carthage Av
—Mitze governess 216 Greendale Av
—Sophia tailoress h 150 Winkler
—Thos A treas and mgr The Lyric Music
Roll Co 5th fl 122 E 7th h 1106 Home-
side Av C H
—Walter driver h 150 Winkler
—Wm shoewkr h 44 E Clifton Av
Dannettelle F F druggist, also phys 601 W
8th
Dannhauer Clara wid Herman h 1120 Win-
field Av
—Ida dressmkr h 1120 Winfield Av
—Lillie M mgr corset dept n e c 5th and Vine
h 1120 Winfield Av
—Loretta B saleslady h 1120 Winfield Av
—Olga clk n e c 5th and Vine h 1120 Win-
field Av
Dannheimer Robt supt 1654 Providence h 3422
Bishop
Dansberry Wm H engineer h flat 2, 408 Syc-
amore
Dansby C M trav salesman 716 E 3d
Danson E E pres The Kemper-Thomas Com-
pany Norwood res Glendale
—Stephen watchman h flat 4, 507 Broadway
Danton Anna K wid Herbert h 370 Howell Av
Danuc Milan foreman blksmith rms 1682
Central Av
Dany Anna wid Jacob h 948 W Court
Danzel Jos carr trimmer h 2552 Ring Pl
Danziger Gertrude M clk 411 Richmond h
2648 Bellevue Av
DANZIGER HENRY,
Secretary and Managing Editor Cincin-
nati Volksblatt Co., 127 E. 7th; Resi-
dence, 2853 Pine Grove Av
—Hulda h flat K s w c Burnet Av and Rock-
dale Av
—Lucy wid Hugo h 2648 Bellevue Av
—Max v pres The United States Varnish Co
2618 Colerain Av h 819 Hutchins Av
—Morris M (Louis Hellman & Co) 911 Cen-
tral Av h 714 W Court
—Rosa A cashr 411 Richmond h 2648 Belle-
vue Av
—Valeska tchr Hughes High School h flat K
s w c Rockdale Av and Burnet Av
—Wm salesman 226 Main h flat K s w c Bur-
net Av and Rockdale Av
Danzinger Carl B h 22 Ferndale H
Danzl Anthony grinder h 1040 W 8th
—Anthony jr woodwkr h 1040 W 8th
—Frank helper h 1040 W 8th
Daood Jos (Solomon D & Bro) h 319 E 3d
—Solomon (Solomon D & Bro) h 319 E 3d
—Solomon & Bro (Solomon & Jos) restau-
rant 312 E 3d and billiards 319 E 3d
Dappen Catherine wid Edward h 1506 Har-
rison Av

DAPPEN—Continued.

- Chas G foreman street and sewer repairs
Dept of Public Service h 3416 Golden Av
- Richard H clk 343 Main res Newport
- Dapper Alma clk 4th fl 18 W 7th h 2436
Clifton Av
- Mrs Elizabeth h 904 State Av
- Henry J fireman h 2722 Belle Av P R
- Bro Wm A director Elder High School 3679
Warsaw Av h 1025 Carson Av
- Wm B metalwkr h s s Belle Av w of Mont-
gomery Pike P R
- Daraban John lab h 1957 Central Av
- Darazsac Stephan lab h 1630 Race
- Darbro Tinsley clk L&NRY Freight depot
res Covington
- Darby Andrew B mach h Lower River Rd
Stop 8
- Arthur H agt Kennedy Station CL&NRY
Woodford Rd and CL&NRY K H h n w c
Woodford Rd and Locust P R

DARBY & BENEDICT,

(Thos. H. D. & Chas. C. B.) Attorneys
at Law, Office, 1227 to 1230 Union Trust
Bldg; Telephone Main 1542

- Clara h 8472 Curzon Av H
- Coal & Coke Co (The) R H Bartlit v pres
and treas W L Kirtley sales mgr 1609
Union Trust Bldg
- Eunice J bkpr 2d fl 418 Elm res Norwood
- Eunice V steno h 3583 Paxton Av
- Fred lab h 2429 Glenway Av
- Harriet h n s Elberon Av nr Mt Hope Av
- Harry L salesman 1028 Foraker Av h 3133
Fredonia Av
- Henrietta h 726 Whittier
- Henry railroad rms 949 W Court
- Howard E draftsman n w c Marburg Av
and South, Oakley h 3583 Paxton Rd
- J A veterinarian rms 2634 Hemlock
- Mrs Jessie W secy The Cin'tl Symphony
Orchestra Association Co rm 12 n e c
6th and Walnut h 289 McCormick Pl
- John far h Lower River Rd Stop 7
- Lillian clk car acct CNO&TPRY bds 112
Garfield Pl
- Lula clk 6th fl s e c 3d and Walnut h 726
Whittier
- Martha E wid Geo h 8472 Curzon Av H
- Mary J wid Willis h 508 Hickman Av
- Mrs Minnie A h 3583 Paxton Av
- Robt W h 726 Whittier
- Robt W clk n w c 4th and Main h 3583
Paxton Av
- Rodney J clk h 289 McCormick Pl

DARBY THOS. H.,

(D. & Benedict) Attorney at Law, 1227
to 1230 Union Trust Bldg, n.w.c. 4th
and Walnut; Telephone Main 1542; Res-
idence, Flat 23, The Verona; Telephone
North 3132—L

- Walter bds The Glencoe
- D'Arcy Agnes steno s w c Blair Av and CL
&NRY h 2318 Gladstone Av
- Frances tchr 20th Dist School h 2114
Kemper Lane
- Michael switch tender h 2318 Gladstone Av
- Patrick watchman s w c 7th and Sycamore
- Darden Isaiah lab rms 420 Cutter
- Mary F wid Alfred h 835 W 7th
- Rev Wiley h 220 W Court
- Dardis A Berry clk American Telephone &
Telegraph Co res R R No 10 Madison-
ville Columbia Tp
- Addie J phone op h 2153 St James Av
- Bridget wid Thos E h 2153 St James Av
- Estella phone op h 2153 St James Av
- John police h 2225 Kenton
- John J clk 749 W 3d h 2225 Kenton
- Thos A sign painter h 2225 Kenton
- Walter T (Stearns & D) 5910 Madison Rd
M, also steno Hotel Sinton res R R No
10 Madisonville

- Dare Elizabeth A wid Geo H h 232 W Court
- Darenkamp Edward repairman 622 Main
- Daria Anthony lab h rear 1137 Sycamore
- Darling Bessie J tchr Hartwell Public School
bds 8359 Woodbine Av H
- E C postal clk R M S res Norwood
- Edna L phone op h 1621 Waverly Av
- J W prop J W Darling Lumber Co 402
2d Nat Bk Bldg res Norwood

CLARK'S TOURS

AROUND THE WORLD,

BY SPECIAL STEAMERS,

BOOKINGS MADE BY

FIRST NATIONAL BANK,

AGENT IN CINCINNATI. PHONE MAIN 2691.

DARLING J. W. LUMBER CO.,

J. W. Darling, Proprietor; Manufacturers
and Wholesale Dealers in Cottonwood,
Red Gum, Cypress Hardwoods, 402-408
Second National Bank Bldg, s.e.c. 9th
and Main; Phone Canal 5042

- Jas supt 1212 Richmond bds 736 Mt Hope
Av
- Mrs Kate scrub girl h 209 E 18th
- Mrs Lillie housekpr 1621 Waverly Av
- Louisa A. wid res Methodist Home for the
Aged C H
- R W mgr Lemon-Kola Distributing Co
rm 203, 414 Walnut h 2509 Erie Av
- Wm paperhgr h 1208 Clay
- Darlinghaus Anna h 1501 California Av
- Clara h 1501 California Av
- Fred H driver h 1333 California Av
- Lizzie h 1501 California Av B H
- Louis driver h 1214 Broadway
- Louis jr clk Am Ex Co h 1214 Broadway
- Mary C h 1501 California Av B H
- Mayme h 1214 Broadway
- Darlington Chas L atty 1632 Union Trust
Bldg res Xenia
- Jos L chief clk 602 1st Nat Bk Bldg bds
514 E 4th
- Darm John h 4880 Spring Grove Av
- Darmody Geo tobaccowkr h 519 W 2d
- John J h 1409 Linn
- Michael A varnisher h 3343 Vine
- See also "Dermody"
- Darnaby R E salesman s e c 8th and Eggle-
ston Av res Dayton Ky
- Darnall H S asst city ticket agt L&NRR
s e c 4th and Vine bds 425 E 4th
- J J trav salesman 208 W 4th res Mt
Healthy
- John P clk The Procter & Gamble Co res
Glendale
- Darnell Benj driver 2140 Reading Rd
- Carrie W deaconess Methodist Episcopal
Church Deaconess' Rest Home Robison
Rd nr Woodford Rd K H
- Fred W mach hand h 716 E Pearl
- Harriet saleslady 10 W 5th res Covington
- Howard H carp 259 Pike
- John H clk L&NRY Freight Office h 2409
Ashland Av
- John M S carp 3798 Hillside Av
- Mrs Kate Paine china decorator 2409 Ash-
land Av
- Leslie police h 1302 Pendleton
- Mary E wid John h 2409 Ashland Av
- Robt Y trav salesman 3d fl 418 Elm res
Covington
- Thos porter rms 1508 Freeman Av
- Darpel Chas bk binder h 1522 Jones
- Elizabeth phone op n w c 6th and Culvert
h 2532 Ravine
- Frances wid John H h 2532 Ravine
- Harry G jeweler wks 1007 Andrews Bldg
- Henrietta clk 120 W 3d h 2532 Ravine
- John B saloon 1566 Linn rms 1213 Elm
- John H engraver h 2532 Ravine
- Mae rms 414 W 5th
- Darr Margaret R wid Chas h 3977 Lowry Av
- Talmage F woodwkr h 1966 Tennessee Av
- Darragh John G baker bds 2712 May
- Stella wid John h 4282 Dane
- Darraugh Mary cook h 510 E 4th
- Darrow Alden P condr h 942 Richmond
- Emma Lu secy to principal Walnut Hills
High School h 942 Richmond
- Jas C salesman 234 E 5th h 942 Richmond
- M F tree surgeon rms s e c 6th and Elm
- W H artist h 3130 Bishop
- Darsey Nellie bds 303 Longworth
- Darst Alma B tchr bds 117 Mason

FIRST NATIONAL BANK BUILDING,

S. E. Cor. 4th
and Walnut.

Phone Main 2691

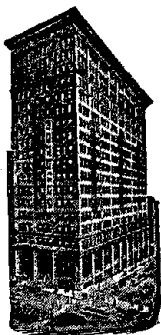

Safe Deposit Boxes on Ground Floor.

DARST—Continued.

- Ethel G attendant Pub Lib bds 117 Mason
- J C postal clk R M S
- Dart Alice E steno 1205 2d Nat Bk Bldg h 923 Paradome
- Anna wid res Home for Incurables
- Christ P carp h 718 Clinton
- Emily wid Chas H h 5357 Eastern Av
- Rev Geo H h 4931 Stewart Pl M
- Dartnall Charlotte steno 2610 Union Central Bldg res Lockland
- Ernest A bkpr n w c Marburg Av and South, Oakley res Norwood
- Darusmont Alexis pres The Cin'ti Stamping Co 34 W McMicken Av h 365 Howell Av
- Alexis jr secy The Cin'ti Stamping Co 34 W McMicken Av h 570 Howell Av
- Dary Asbery lab h 1462 Eastern Av
- Dasch Ernest J clk h 4201 Spring Grove Av
- Ernest J watchman h 4906 Eastern Av
- Geo E grocery 4201 Spring Grove Av
- Margaret steno 1412 Traction Bldg h 4908 Eastern Av
- Dase Jacob blksmith h 201 Henry
- Dasen Jacob mess 3529 Reading Rd h 3130 Markbreit Av
- May clk 1219 Central Av h 3130 Markbreit Av
- Dasenbrock Elizabeth wid Chas h 1826 Bremen
- Geo H lather 1266 Manns Av
- Louis mach h 1547 Jones
- Mary wid Fred h 1547 Jones
- Wm J driver h 1547 Jones
- Dash Chas E h 3444 Cheviot Av
- G E phys 1634 Westwood Av
- Dashley Bert L chef h 433 Chestnut
- Dashney Harry tailor h 4407 Verne Av Oakley
- Dassell Albert F bartdr h 1311 Arlington
- Chas R trav freight agt Interstate Despatch via CH&DRY 1201 Traction Bldg h 2427 Clifton Av
- Edward T tailor 5428 Lester Rd P R
- Henry W insp s w c Harrison Av and Patterson h 933 Fairbanks Av
- Johanna wid Anthony h 1009 Sunset Av
- Margaret (wid Fred) prop Holland House 602 W 7th
- Dassiloff Henry lab rms flat 6, 660 W 3d
- Dasti Jos bartdr h 430 Chestnut
- Dastillung Harry A apprentice h 4113 Mad Anthony
- Jos carp h 4113 Mad Anthony
- Jos apprentice h 4113 Mad Anthony
- Dater A Mary h 3517 Cheviot Av
- C H & Co live stock Cin'ti Union Stk Yds
- Chas H (C H D & Co) Cin'ti Union Stk Yds h 4221 Hamilton Av
- Edward saloon sec Court and Baymiller
- Emma K h 2823 Harrison Av
- Geo P h 3581 Epworth Av Westwood
- Geo W far h s s Queen City Av w of Lick Run Rd
- Ida K h 2823 Harrison Av
- Lorena E china decorator 3581 Epworth Av
- Dattilo Augustino fruits 1305 Main
- Augustino peddler h 318 E Pearl
- Chas (Rizzo, D & Co) 553 W 6th res Hamilton O
- Fred peddler h 216 Sycamore
- Jas h 216 Sycamore
- Jas jr peddler h 216 Sycamore
- Jas sr fruits 326 E Pearl
- Jos (V D & Son) h 1411 Clay

DATILLO—Continued.

- Michael shoemkr 9 W 15th
- Tony h 318 E Pearl
- V & Son (Vincent & Joseph) wh fruits 1411 Clay
- Vincent (V D & Son) h 1411 Clay
- Dattio Jas com mer 216 Sycamore
- Daub Geo foreman h 2229 Victor
- Henry J driller h n e c Edwards Rd and Grandin Rd
- Johanna wid Jos h 2229 Victor
- Daubenbis Geo Y yeastmkr h 737 Sedam
- Geo H insp rm 609, 104 W 4th h 800 Delhi Av
- Jacob W farm hand h 737 Sedam
- Rose h 316 Hearne Av
- Sophia h 1228 Grace Av
- Wm F agriculturist h 737 Sedam
- Wm J foreman vise dept 1054 Gilbert Av h 2638 Dennis
- Daubenmerkl Frank J bkpr 1521 Eastern Av h 2893 Minot Av O
- Geo lab h 1055 Freeman Av
- Geo shoemkr 1401 John h 504 Betts
- Geo F jr insp rm 307 s w c 3d and Central Av h 722 Hopkins
- John glass beveler h 1055 Freeman Av
- Mary wid Frank h 1055 Freeman Av
- Dauber Nathan peddler h 1043 Wesley Av
- Dauch (The) 2920 and 2922 Vaughn
- Gregor h 2921 Eden Av
- Mathilda M tchr h 2921 Eden Av
- R F supt General Plumbing & Heating Co 2923 Eden Av h 2921 Eden Av
- S Bertha phys 2921 Eden Av
- Daudistel Wm patternmkr h 4154 Mad Anthony
- Dauenhauer Andrew steno h 311 14th
- Nettie (wid Andrew) saleslady 12 E 7th h 311 14th
- Dauer Albert harnessmkr h 7201 Fair Park Av C
- Benj lab h 110 Peete
- Edward engineer h 1216 Poplar
- Edward N millwright rms 1148 Harrison Av
- Gus clk The John Church Co res Erlanger Ky
- Harry ink mixer h 221 Stark
- Henry pipe-laying insp City Water Works h 1711 Vine
- Leonard lab h 1647 Hamer
- Mrs Mary dressmkr h 508 Betts
- Peter E driver h 2538 Vestry Av
- Wm plumber h 1711 Vine
- Dauerbach Victor butcher h 507 Wade
- Daugherty Chas h 1015 St Gregory
- Daisy steno rm 302, 123 E 6th h 3729 Terrace Pl
- Edna M steno Baer, Kronacher & Co res Covington
- Elizabeth clk 936 Windsor h 934 Windsor
- Florence wid Wm h 3711 Odin Av K H
- Frank teamster h 1015 St Gregory
- Frank W mgr Mabley & Carew Annex 26 E 5th also confc and boathouse Burnet Woods h 3261 Bishop
- Geo helper bds 518 W 9th
- Geo ink mixer h 4127 32d Av O
- Geo L mess P O h 518 W 9th
- Harley G waiter rms flat 1, 19 E 9th
- Harrison lab h rm 17, 1511 Plum
- J E trav salesman 402 2d Nat Bk Bldg
- Jas engineer rms 236 W Court
- Jas porter bds 4749 Eastern Av
- Jennie wid Chas h 523 E 8th
- Jennie wid Wm h flat 2, 330 W 9th
- John lab h 606 Webb
- John lab h 550 Carlisle Av
- John postal clk R M S h 6209 Cambridge Av Mt W
- John registryman s w c 4th and Plum res Covington
- Mrs Kate confr 938 Windsor h 934 Windsor
- Levi lab h 3753 Hutton
- Louise laundress rms 411 Stone
- Margaret M steno Rookwood Pottery Co h 1325 Vine
- Marie tchr Nelson Business College res Covington
- Martin woodwkr h 1092 W Liberty
- Mary manicure at 433 Race h 1325 Vine
- Mary wid Allen h rear 1323 Bremen

DAUGHERTY—Continued.

- Mary wid Andrew h 3753 Hutton
- Norma bkpr Princess Hat Works h 934 Windsor
- O C supt sec Turrill and Blue Rock h 2232 Kenton
- Peter S ins agt 1205 2d Nat Bk Bldg h 934 Windsor
- Phillip cook h rear 1323 Bremen
- Priscilla clk periodical dept Methodist Book Concern h 3711 Odin Av K H
- Rae L clk 510 Traction Bldg h 3729 Terrace Pl
- Ralph mess P O h 3911 Odin Av K H
- Ray trav salesman sec 7th and Walnut h 3711 Odin Av K H
- Robt lab h 701 W 5th
- S F dist mgr Edison Lamp Works of General Electric Co 10th fl Prov Bk Bldg res Covington
- Willard printer h 934 Windsor
- Wm mach hand bds 518 W 9th
- Wm G mess P O h 934 Windsor
- Wm H h 3729 Terrace Pl
- ☞ See also "Doherty" and "Dougherty"
- Daughette Stanley E clk The F H Lawson Co Whateley st res Newport
- Daughters Mrs Alice h 425 Clinton
- of America office of secy benefit dept National Council 708 State Av Albert S Bossong secy
- Edna G saleslady The Smith, Kasson Co h sec Betts and Freeman Av
- Effie tailoress h 425 Clinton
- Francis M janitor h sec Betts and Freeman Av
- Harold dept mgr 38 W 5th h 945 Betts
- J R woodwkr h 3728 Spring Grove Av
- Roscoe F collection mgr Leslie-Judge Co 62 Perin Bldg h 4121 33d Av C
- Ward I chauffeur h 622 Trenton Av
- Daughtrey Harvey salesman rms 2924 Henshaw Av
- Daukcis Miekal tailor rms 1430 Central Av
- Daulby Elizabeth wid Wm h 936 W Liberty
- Daulton Chas salesman n ec 5th and Vine h 3826 Dumont
- Ernest B asst treas The Post-Glover Electric Co 316 W 4th h 712 W 8th
- Frank T blksmith h 3826 Dumont
- Ola attendant Cin'ti Sanitarium C H
- Samuel G detective h flat 2, 904 Morris
- ☞ See also "Dalton"
- Daum Alfred G mach h 2241 Flora
- Andrew shoewkr h 2997 McMicken Av
- Annie wid Christ h 214 W Elder
- Anna wid John h 2997 McMicken Av
- Augusta wid Jacob h 1312 Vine
- Chas shoewkr h 214 W Elder
- Chas A h 2534 Beekman
- Christian E printer h 2241 Flora
- Clifford A helper h 2534 Beekman
- Edward C clk 206 2d Nat Bk Bldg h 3166 Jefferson Av
- Edward F janitor 226 Loraine Av
- Ferd shoemkr h 1615 Walnut
- Frank janitor h 1561 Pleasant
- Frank mach hand h 214 W Elder
- Fred polisher h 1018 Linn
- Fred H salesman s w c 5th and Vine bds 2635 Bellevue Av
- Frieda saleslady 523 Race h 2997 McMicken Av
- Geo baker h 1315 Walnut
- Geo J musician h 2241 Flora
- John condr h 2417 Vine
- John fireman h 2241 Flora
- John shoemkr h 2321 Colerain Av
- John jr mach h 2221 Flora
- Jos porter h 504 Boal
- Lillian E saleslady 28 W 5th h 504 Boal
- Louis shoetr h 1605 Main
- Louise wid Simon h 15 Allison
- Madeline J steno h 2241 Flora
- Margaret A h 2997 McMicken Av
- Mathilda wid Ferd h 1512 Harrison Av
- Michael salesman 601 Main h 3123 Imperial
- Otto O printer h 983 Paradrome
- Philip J lab h 983 Paradrome
- Regina wid Frank h 2534 Beekman
- Roy asst bkpr 318 Walnut res Norwood
- Wm varnisher h 214 W Elder

STEAMER SERVICE NEW YORK to SAN FRANCISCO THROUGH THE PANAMA CANAL

ARRANGED BY

FIRST NATIONAL BANK,

S. E. Cor. Fourth and Walnut. Phone Main 2691.

DAUMAN.

- Dauman Clara tchr Woodward High School h 3532 Edwards Rd
- Daumann Wm engraver h 3054 Madison Rd
- Daumeyer Geo H bkpr 129 E 5th h 2710 Vine
- John (Kleine & D) 14 W 12th h 2710 Vine
- John jr bkpr 14 W 12th res Norwood
- Nicholas F mgr 408 Pioneer res Norwood
- Dauner Chas J (Chas J D & Son) rm 908, 414 Walnut h 1338 Cryer Av
- Chas J jr (Chas J D & Son) rm 908, 414 Walnut h 110 W Charlton

DAUNER CHAS. J. & SON,

- (Chas. J. & Chas. J. jr.) Resident Agents Northwestern National Insurance Co. of Milwaukee, 908 Mercantile Library Bldg; Telephone Main 4011
- Emma h 1338 Cryer Av
- Louis J pres of Council City Hall h 357 Shiloh
- Louis J pres The J H Leiding Ins Agency Co 1309 1st Nat Bk Bldg h 357 Shiloh
- Walter L draftsman Cin'ti Car Co h flat 4, 4015 Eastern Av
- Daunt Edward lab h 15 Lansing Pl
- Letitia bds 416 Broadway
- Loretta clk 437 Eggleston Av h 15 Lansing Pl

- Mary h 1229 Ida
- Richard teamster h 15 Lansing Pl
- Tillie wid John h 15 Lansing Pl
- Daut Anna wid Geo h 1712 Vine
- Dauth Geo W tchr Hughes High School h 2538 Ravine
- Dauwe Anthony A watch case repairer h 3914 Tappan Av
- Bernard G clk 306 Elm h 3914 Tappan Av
- Clem carriagewkr h 2106 Baymiller
- Geo lab h 3914 Tappan Av
- Davakos Peter waiter rms 321½ Central Av
- Daven Minnie maid Hotel Gibson
- Nelson W salesman 410 Vine h 526 E Mitchell Av

☞ See also "Davin"

- Davenport Amanda h 233 W 6th
- Anthony lab h 1015 Hopkins
- Burness E carp h 3450 Reading Rd
- Catherine h 428 Pioneer
- David lab h 537 Pierson
- Frank C trav salesman The Queen City Varnish Co
- Fred pres The Davenport Paper Box Co 241 Main prop and mgr Crane Paper Box Co 307 Walnut h 987 Burton Av
- H F secy The Brunswick-Balke-Collender Co 130 E 6th res Chicago
- Jane wid Geo h 815 Wehrman Av
- John V carp 428 Pioneer
- Larz T candymkr h 428 Pioneer
- Lee lab h 1220 State Av
- Mrs Lillie A music tchr h 428 Pioneer
- Mabel rms 318 George
- Monroe mailer Methodist Book Concern

DAVENPORT PAPER BOX CO. (THE),

- Fred. Davenport, President; W. G. Anderson, Secretary; Manufacturers of all kinds of Paper Boxes, 239 and 241 Main; Telephone Main 585
- Ruth h 843 Hutchins Av
- Walter clk 307 Walnut h 365 Howell Av
- Wm lab rms 406 John
- Wm H lab h 2352 May
- Wood pianowkr h flat 7 junc Markbreit Av and Allston Oakley
- Davey C R salesman n ec Kindel Av and Bank h 744 Wells
- Chas E clk h 1027 Burton Av
- Clifford driver h 1234 Bates Av
- Finley lab h 720 W 8th

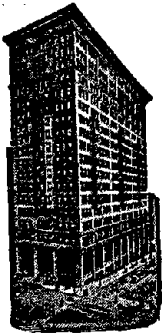

SAFE DEPOSIT BOXES

ON GROUND FLOOR.

FIRST NATIONAL BANK,

S. E. Cor. 4th and Walnut.
Phone Main 2691.

DAVEY—Continued.

- Frank h 1027 Burton Av
- Frank jr coachman h 1027 Burton Av
- Harry G saloon 842 W 4th h 1614 Ruth Av
- John J clk The Whitaker Paper Co h 647 Rockdale Av
- John R salesman h 1253 Bates Av
- Margaret M clk The Whitaker Paper Co h 1027 Burton Av
- Nancy clk h 1027 Burton Av
- Walter G clk Knights Templars and Masonic Mutual Aid Association 612 W 6th h 3311 Gamble Av
- Wm G baggageman CH&DRy Pass Depot h 1724 Kinney Av
- ††See also "Davie" and "Davy"
- Davezac Gabriel P bkpr rms 800 Maple
- G P secy and treas The Queen City Varnish Co n s Dana Av w of Montgomery Rd res Covington
- David Ardallier (wid Robt) laundress h 721 Kenyon Av
- B Harrison clk sec 6th and Millcreek h 720 State Av
- Benj salesman 316 Walnut h Anderson's Ferry Rd n of Hillside Av
- Carrie wid Ernst h rear 149 Goethe
- Edward (Nitzschman & D) 531 W Liberty h 821 Charlotte
- Edwin J steno gen pass dept CCC&StLry h rear 149 Goethe
- Frank picture op 709 Vine res Bellevue Ky
- John A plasterer h 821 Charlotte
- Mary wid Frank h 821 Charlotte
- Percy H bricklyr h 2140 Baltimore Av
- Robt lab h 707 Barr
- Sallie wid Wm H h flat 2, 1333 Central Av
- Wm lab h e s Duck Creek Rd n of B&O SWry
- Wm D clk res Benj David's, Anderson's Ferry Rd
- Davidorf Abraham musician h 3248 Woodburn Av
- Bernard tailor 3248 Woodburn Av
- Martin tailor 3555 Montgomery Rd h 4 Neilson Pl
- Mrs Zivia res Orthodox Jewish Home for the Aged
- Davidson A L h 1024 Cross Lane
- Adna nurse 121 Shillito Pl h 1420 Baymiller
- Alden E clk Lockland Sta P O h 8444 Woodbine Av Hartwell
- Alex porter h 1234 Chapel
- Alice K h 1764 Humboldt Av
- Alvin carp 126 E 3d h 1242 1st Av
- Alvina tchr 30th Dist School h 1242 1st Av
- Anna L tchr Douglass School h 2521 Hemlock
- B F salesman 42 Vine res Ft Mitchell Ky
- Bertha phone op h 3124 Savoy
- Bessie waitress rms 14 E 7th
- Burton C condr h 1255 E 3d
- C M trav salesman E & J Swigart Co res Dayton Ky
- Carleton F salesman 121 E 5th h 1764 Humboldt Av
- Mrs Chas H bds The Auburn
- Chas L tchr Salmon P Chase Pub School h flat 4 339 Ludlow Av
- Cora M saleslady nec 5th and Vine h 3126 Vine
- Donald lineman h 3124 Savoy
- Earl B (W A Davidson & Co) 3 Emery Arcade res Dayton Ky

DAVIDSON—Continued.

- Edward elev op h 35 E 3d
- Edward insp h flat 10, 212 E 5th
- Mrs Edward E h 5526 Hamilton Av C H
- Edward R collector 221 W 4th h 3034 Reading Rd
- Eleazer F lab h 312 John
- Elmer E clk h 1242 1st Av
- Estella bds 561 Tusculum Av
- Fred J stable boss h 1764 Humboldt Av
- G W phys flat 1, 616 Vine
- Geo motorman h 4627 Columbia Av
- Geo F butcher h 2167 Winchell Av

DAVIDSON GRACE,

Editor The Children's Home Monthly Record, 312 W. 9th; Residence, 3 St. James Place

- Harry bellman h 1234 Chapel
- Harry foreman h 3920 Cass Av
- Hugh M atty rm 204, 519 Main bds 272 McCormick Pl

DAVIDSON I. B.,

Attorney at Law, Office, 1000 to 1006 Fourth National Bank Bldg; 'Phone Main 52; Residence, 1944 Kinney Av

- J W (J W D & Co) 629 Main h 928 Curtis

DAVIDSON J. W. & CO.,

Electric and Combination Fixtures, Tungsten and Mazda Lamps, Gas Fixtures and Lamps, 629 Main; Telephone Canal 3111

- Jas carp bds 1009 Bank
- Jas student rms 129 W 9th
- Jas R (Doran & Co) 108 Bell Block res Norwood
- Jos shoe repairer 1059 Linn
- Lou barber rms 125 Shillito Pl
- Louis grocery 616 Cutter h 614 Cutter
- Lucien L condr h 5331 Weltner Av M
- Lucy wid Perry h 2022 Gladstone Av
- Margaret S h 3 St James Pl
- Mary E h 928 Curtis
- May wid John h 816 Richmond
- May B clk 997, Martin h 239 Butler
- Mary Leslie h 1024 Cross Lane
- Pearl steno 1234 W 8th h 115 Garfield Pl
- Phillip cutter h 145 E McMicken Av
- Phillip I meatctr 203 W 6th h 910 Clinton
- Robt E salesman h 123 Mason
- Roderick clk auditor of freight accts CCC & StLry bds Galt House
- Roxey clk h 1420 Baymiller
- Roy L fireman bds 1702 Highland Av
- Ruth bds 561 Tusculum Av
- Mrs Stella restaurant 6114 Madison Rd M h 6221 Chandler M

DAVIDSON THOS.,

Secretary Canada Life Assurance Co. of Toronto, Office, 307 to 310 Commercial Tribune Bldg; Telephone Canal 3187; Residence, 2207 Sinton Av

- Thos A carr crater bds 1579 Tremont
- Thos G gasftr h 626 W 5th
- Mrs W A (W A D & Co) 3 Emery Arcade res Dayton Ky
- W A & Co jewelers 3 Emery Arcade
- Wm elevatorman h 816 Richmond
- Wm B lab rms 614½ Walnut
- Wm E engineer h 1702 Highland Av
- Wm F woodwkr h 755 State Av

††See also "Davison"

- Davidter Anna clk h 5914 Madison Rd M
- Louise clk 5916 Madison Rd h 5914 Madison Rd M
- Davie J C secy The Central Union Depot & Ry Co of Cincinnati 406 Central Union Depot & Ry Co's Office Bldg h 6648 Commercial Av S P
- M Alice steno rm 70, 518 Walnut h 5726 Madison Rd M
- Mary wid Thos h 4463 Colerain Av
- Robt switchboard installer h 152 W McMillan
- ††See also "Davey" and "Davy"
- Davies A J secy Knights Templars & Masonic Mutual Aid Association 612 W 6th res Newport
- Abraham carp h 232 Sturgis Av
- Mrs Addie lodging house 435 W 8th h 506 Elizabeth
- Albert R fl mgr The Jos R Peebles' Sons Co res Newport

DAVIES—Continued.

- Alfred M pres The Davies-Bertram Co rm 808, 414 Walnut h 3 Dexter Pl n of Madison Rd
 - Anita clk n e c 8th and Cutter res Ludlow Ky
 - Anna wid Geo h 206 Calhoun
 - Annie G public steno rm 72, 514 Main, also bkpr res Newport
 - Bar & Collection Association rm 45, 514 Main
 - Benj clk 800 Pike res Newport
 - Bertha M bkpr Miller Jewelry Co res Newport
 - DAVIES-BERTRAM CO. (THE),**
Alfred M. Davies, President; Chas. Bertram, Secretary and Treasurer; Municipal Bonds, 808 and 809 Mercantile Library Bldg; 'Phones Main 967 and 968
 - Davies Chas Albert chief insp The Lunkenheimer Co h 810 Considine Av
 - Chester h flat 4, 6300 Madison Rd M
 - D Humphrey printer wks 121 W 4th
 - DAVIES D. J.,**
Physician and Surgeon, Office, 104 W. Liberty; Telephone Canal 693; Residence, 2315 Reading Road; Residence 'Phone North 4941—L;
- | | |
|---------------|-----------------------|
| Office Hours: | 1 to 3 p. m |
| | 7 to 8 p. m |
| | Sundays, 9 to 10 a. m |
- Daniel W clk 16 Masonic Temple res Newport
 - David J clk rm 1 s e c Pearl and Butler h 3560 Larkspur Av
 - & Dixon Auto Repair Co (Edward M Davies & Harry C Dixon) cor Rogers Pl and Gilbert Av
 - Edna B steno 814 1st Nat Bk Bldg res Newport
 - Edward clk The Willis Music Co res Newport
 - Edward M (Davies & Dixon Auto Repair Co) cor Rogers Pl and Gilbert Av h 2005 Madison Rd
 - Esther clk 115 Ingalls Bldg res Ludlow Ky
 - Evan T student h 3560 Larkspur Av
 - Geo bookbinder wks 300 Pike
 - Geo A prop Reliable Poultry Farm 5325 Stewart Pl M
 - Gertrude N clk h 4037 Spring Grove Av
 - Harold clk Adams Ex Co res Newport
 - Harvey C h 2866 Victoria Av
 - J Elmer trav salesman 623 Main
 - J Lloyd salesman 142 W 4th h 3560 Larkspur Av
 - J Millington driver h 2414 Copeland
 - John C driver h 506 Elizabeth
 - John T cabmkr h 3560 Larkspur Av
 - Jos D chief engr The Lunkenheimer Co h 1319 Regent Av
 - Jos G bricklyr h flat 4, 6300 Madison Rd M
 - Jos G trav salesman 529 Carr h 3481 Carthage Av
 - Katie H wid Malcolm G h flat 29, 359 Ludlow Av
 - Legal Directory, Davies Bar and Collection Association pubs rm 45, 514 Main
 - Lillian M steno 300 Walnut res Newport
 - Mabel G steno Hotel Havlin h 1319 Regent Av
 - Margaret E wid John D h 4037 Spring Grove Av
 - Marguerite comptometer op 5th-3d Nat Bk res Newport
 - Nellie h 3300 Westside Av
 - Rachael dressmkr h 2318 Chickasaw
 - Roger F valuation acct CCC&StLRy 101 Central Union Depot & Ry Co's Office Bldg h flat 33, 626 W 4th
 - Roy W foreman 817 Walnut res Newport
 - Samuel foreman Princess Hat Works res Newport
 - Samuel salesman 106 E Front res Covington
 - Samuel S cashr circulation dept Cincinnati Times-Star res Norwood
 - W J clk Adams Ex Co h 9 Riverview Pl
 - Wm B salesman 519 1st Nat Bk Bldg res Newport
 - Wm H clk PCC&StLRy Freight Office res Newport

SILVER AND PACKAGE STORAGE VAULTS.**FIRST NATIONAL BANK,**
S. E. Cor. Fourth and Walnut, Phone Main 2691.**DAVIES**—Continued.

- Wm J instructor in wood work Ohio Mechanics' Institute res Newport
- See also "Davis"
- Davin Frank clk n w c 6th and Culvert h 2349 Kenton
- Jas lab rms 524 Culvert
- John foreman n w c 6th and Culvert h 2349 Kenton
- Jos plumber h 2349 Kenton
- Wm mach hand rms 524 Culvert
- Wm A salesman 137 W 4th res Newport
- See also "Daven"
- Davio Blanche bkpr h 4122 28th Av Oakley
- Grace clk h 4122 28th Av Oakley
- Mary wid Chas A h 4122 28th Av Oakley
- Raymond clk h 4122 28th Av O
- Davis A C prop C & D Auto Supply Co s e c 7th and Walnut h 3545 Bevis Av
- A Sons & Co (Chas K D, Morris D, Henry C D, Max X D & Allen S D) cigar mfrs 209 E 3d
- Abraham tailor 1047 Freeman Av h 950 Hopkins
- Abraham J carp h s s Yoast Av w of Baltimore Av
- Acie driver rms 560 Carlisle Av
- Ada h 111 E 3d
- Ada B clk h 5841 Islington Av M
- Ada M clk The Queen Mfg Co h 4239 Eastern Av
- Addie baker h 390 Baum
- Addie A h 3648 Eastern Av
- Adelia T wid Richard C rms 403 E 3d
- Adolph H solicitor h 421 Melish Av
- Adolph M trav salesman h 345 Forest Av
- Albert janitor h flat 10 s w c 9th and Race
- Albert mach h 1336 E 3d
- Albert molder h 24 E University Av
- Albert F molder h 1537 Knox
- Albert H asst city auditor City Hall h 1645 North Bend Rd C H
- Albert J teamster h 60 E Clifton Av
- Albert R h 2845 Stanton Av
- Albert W cabmkr h 3653 Liston Av
- Rev Alex h 6313 Sierra M
- Alex driver h 632 Richmond
- Alfred lab h 1301 Lincoln Av
- Alice h 938 W 6th
- Alice saleslady 10 W 5th res Newport
- Allen E porter h 513 Chestnut
- Allen I motorman h 2210 Wheeler
- Allen S (A Davis Sons & Co) 209 E 3d h 347 Forest Av Avondale
- Alma steno 104 W Pearl res Newport
- Andrew J mach hand h 4239 Eastern Av
- Angie C wid Hiram W h 272 Parkway AvH
- Angie V wid Weller h 1325 Groesbeck Rd C H
- Anna wid John h 4290 Colerain Av
- Anna wid Milton J h 7303 Carthage Pike C
- Anna B h 702 W 8th
- Mrs Anna B h 932 W 8th
- Mrs Anna Belle cook h 323 John
- Anna E dressmkr h 1756 Pulte
- Annie F saleslady h 2644 Park Av
- Anna M wid J W h 618 Straight
- Anna M wid Jas A h 806 Beecher
- Archie mach rms 109 E 9th
- Arthur h 539 E 8th
- Arthur mattress mfr 809 Depot res Covington
- Arthur A civ engr h 309 W 7th
- Arthur C mattressmkr h 1330 Sycamore
- Arthur W real est 415 Johnston Bldg h 235 Albion Pl
- Arva G head repair dept 117 W 4th h 1921 Race
- Augusta G wid Wm M h 1352 Burdett Av

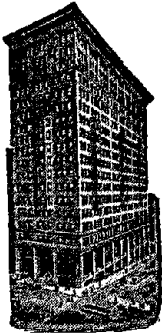

FIRST NATIONAL BANK.

PHONE MAIN 2691.

CAPITAL:
SIX MILLIONS.

DAVIS—Continued.

- Augustin jr pres Ohio Welding & Mfg Co 828 W 6th res Covington
- Augustus K shoctr h flat 9, 15 E 7th
- Austin W proofreader Cin'tl Enquirer res Newport
- B J clk L&NRy Freight Depot res Newport
- Ballard lab h 502 Cutter
- Beatrice clk h 667 Steiner
- Belle tailor h 420 David
- Belle wid Edward h 543 Carlisle Av
- Belle wid Henry M h flat 8 nec Reading Rd and Blair Av
- Belle C (Maescher & D) rm 4, 4 W 7th h flat 1, 920 Morris
- Benj mgr 579 W 6th h 577 W 6th
- Benj milkman rms 437 Elizabeth
- Benj C trav salesman 622 Sycamore
- Benj F ironwkr rms 1573 Linn
- Benj F porter h flat 9, 2200 Symmes
- Benj M condr h 755 State Av
- Benj M architect h 2644 Park Av
- Benj S salesman 1050 Central Av h flat 6, 515 1/2 Plum
- Bentley barber h 419 Mill
- Bernard J clk h 23 W 66th C
- Mrs Bertha saleslady h 2406 Fairview Av
- Betty h 301 W Water
- Beula G tchr of piano Cin'tl Conservatory of Music Highland Av, Burnet Av and Oak h 2358 Gilbert Av
- Blanche waitress h 1123 Walnut
- Bruce E janitor rms 407 Elm
- Bryan clk h 806 W 9th
- C Jeff salesman h 1115 Draper
- C Luther car repairer h 4400 Eastern Av
- C T agt Montague Mailing Machinery Co of Chattanooga Tenn 511 Bell Block
- Candice wid Lorenzo V h 721 W 8th
- Carl chauffeur h 449 E 5th
- Carl driver h 3830 Kellogg Av
- Carl L clk 27 E 5th res Newport
- Carlton vocalist h 1432 Clay
- Carrie steno 206 E Front res Newport
- Carrie R wid B F h 447 Warren Av
- Katherine clk h 1532 Gorman
- Katherine wid John P h 4018 30th Av O
- Catherine wid Samuel h 2043 Eastern Av
- Cecil C clk h flat 2, 408 Sycamore
- Cecile G manicure at 433 Race h 721 W 8th
- Chas lab rms 640 Barr
- Chas hodcarrier h 559 W 6th
- Chas plstr h 706 W 5th
- Chas porter rms 545 George
- Chas teamster h 4212 Glenway Av
- Chas waiter rms 122 Garfield Pl
- Chas with The John Shillito Co h 310 Webster
- Chas A foreman h 249 Carrel
- Chas A miner h rear 837 Wade
- Chas C secy The Ferd Wagner Co 27 E 5th res Newport
- Chas C switchman n w c Gest and McLean Av
- Chas E boxmkr h 3830 Dumont
- Chas E shoemkr h 1110 Spring
- Chas F condr h 2358 Gilbert Av
- Chas H h s e c Ridge Av and Woodford Rd P R
- Chas H collector circulation dept Cin'tl Times-Star res Newport
- Chas J clk 217 E 6th h 1769 Queen City Av
- Chas K (A Davis Sons & Co) 209 E 3d h 550 Prospect Pl

DAVIS—Continued.

- Chas M printer h 310 Webster
- Chas R real est h 4224 Chambers
- Chas W druggist, also phys 4900 Whetsel Av h 4538 Lucerne Av M
- Chas W porter rms 418 Carlisle Av
- Chas W salesman 59 Walnut h 1517 Ruth Av
- Charlotte wid Harris h 803 Richmond
- Chase H salesman rm 204, 111 E 4th h 2409 Grandin Rd
- Chester B insp Deputy Collector of Customs Office res Norwood
- Chester E printer h flat E 1805 Walnut
- Chester G mach Hand h 2740 Arbor Av
- Chester O elect'lwkr h 1500 Eastern Av
- Clara bds 526 George
- Clara M clk 4011 Cherry h 130 65th C
- Clarence monotype op h 2338 Chickasaw
- Clarence motorman h 700 State Av

DAVIS CLARK W.,

Medical Director The Union Central Life Insurance Co. of Cincinnati, 1404 Union Central Bldg; Residence, 164 Glenmary Av.; Residence 'Phone Avon 4077—X

- Claud h 259 Gotham Pl
- Claude student h 1024 Wesley Av
- Claude student bds 540 W 7th
- Clifford lab h e s Corsica Pl M
- Clifford porter rms 434 W 8th
- Clifford jr h e s Corsica Pl M
- Clifford C clk 611 Union Central Bldg res Covington
- Cloudie bds 520 George
- Clyde bricklyr h 4801 Calvert Oakley

DAVIS CLYDE B.,

Reporter Cincinnati Enquirer; Residence, Flat 19 Ortiz Bldg; 'Phone Main 4372

- Columbus A shoctr h 130 65th C
- Cornelia Cassady artist 3d fl 230 W 4th
- Rev D Milton pastor United Presbyterian Church h 1350 Burdett Av
- Daniel mach h rear 1012 York
- Daniel C h 5123 Stewart Pl M
- Daniel C lab h 841 Betts
- Daniel F bartdr h rear 1012 York

DAVIS DAVID,

Architect, 41 E. 4th; 'Phones Main 3690 and South 3370—R; Residence, Newport

- David atty 514 Johnston Bldg res Norwood
- David bkpr 731 Reading Rd h 1828 Hewitt Av
- David cigar packer h 411 Stanley Av
- David lab h 97 Sweeney b Mill and Stone
- David peddler h 732 W 8th
- David solicitor 120 W 7th h 3620 Evanston Av
- David vocal tchr 318 Broadway
- David H condr h 1702 Bremen
- David J h 2445 Highland Av
- David J mach h 2356 Gladstone Av

DAVIS DAVID JAMES,

General Manager The National Collecting Co., 803 and 807 St. Paul Bldg.

- David P supervisor of mail traffic CCC& StL and C&ORys 101 Central Union Depot & Ry Co's Office Bldg res Norwood
- Dora shoeftr h 20 E 3d
- Dudley coal rms 511 Carlisle Av
- Mrs E janitress h flat 8, 510 Lock
- E Ellsworth (Sellers, D & Co) 311 Walnut h 3412 Stettinius Av
- Earl chauffeur h rear 1553 Knox
- Earl steno 27 Opera Pl h 1258 Elm
- Earl R tel op W U Tel Co h 651 W 7th
- Earl W lab h 2598 Eastern Av
- Ed H printer wks rm 53, 514 Main
- Edith student h 1810 Young
- Edith M proofreader h 4605 Whetsel Av M
- Edward h 715 E 3d
- Edward cementwkr h w s Badgely Av nr Tarrant
- Edward houseman 583 Evanswood Pl
- Edward lab h rear 1125 Broadway
- Edward lab h 238 Broadway
- Edward piano repairer wks 12 W 3d
- Edward porter h 743 Carlisle Av
- Edward H res J Harris Davis' Werk Rd
- Edward L police h 723 Clinton
- Edward L salesman h 4935 Jameson M

DAVIS—Continued.

- Edwin F clk tariff bureau CCC&StLRy res Norwood
 - Edwin R teas h 4228 Brookside Av
 - Effie May h rear 38 E McMicken Av
 - Eldred porter rms 432 W 6th
 - Mrs Eleanor Maddock clk 22 W 4th bds flat 1, 421 Clark
 - Elizabeth h 32 Garfield Pl
 - Elizabeth steno n e c McLean Av and York res Covington
 - Mrs Elizabeth D R res Hamilton County Infirmary
 - Elizabeth S wid Jos M h 2811 Kenton
 - Ella h 739 W 3d
 - Ella chambermaid 312 W 9th
 - Ella wid Geo h Dover and Morgan
 - Ella wid Robt h 215 Woodward
 - Ella G h 1543 Pullan Av
 - Ella M dressmkr h 909 W 8th
 - Ella P tchr Jos H Hoffman Pub School res Norwood
 - Ellard office attendant 501 W 6th h 432 W 6th
 - Ellsworth salesman 1976 Central Av h 3514 Warsaw Av
 - Elmer chauffeur h 450 E Pearl
 - Elmer L cabman h 741 W 4th
 - Elmer N millwright h 632 W 5th
 - Elsie C clk 129 W 6th h 1212 W 8th
 - Elsie L clk 1104 1st Nat Bk Bldg res Glendrose O
 - Emily C clk W U Tel Co res Newport
 - Emma B phone op 1016 Union Trust Bldg res Covington
 - Emma J h 3401 Mooney Av
 - Esther h 1303 E 3d
 - Esther A steno 1509 1st Nat Bk Bldg res Norwood
 - Ethel bds 312 Longworth
 - Ethel saleslady The Fair res Covington
 - Ethel I saleslady h 3107 Auten Av P R
 - Etta R winder h 1215 Chapel
 - Rev Eugene A pastor Church of The Blessed Sacrament h 2508 Glenway Av
 - Eva milliner h 130 65th C
 - Eva wid Wolf h 420 David
 - Everett salesman 411 Richmond bds 418 Armory Av
 - Everett M mach hand h 309 E 13th
 - F L mess n w c 6th and Baymiller
- DAVIS DR. F. W.,**
Oculist and Aurist, Office, 415 Broadway;
Telephone Main 3934;
- Office Hours: | 10 to 1:00 p. m
 | 3 to 4:30 p. m
- Fannie domestic 3994 Rose Hill Av
 - Fannie tailoress h 1504 Cutter
 - Fannie S saleslady h 2644 Park Av
 - Flats 22 and 24 E 7th
 - Florence wid Wm h 1500 Eastern Av
 - Francis V carp h 651 W 7th
 - Frank carp h 302 Broadway
 - Frank glassctr h 1045 Linn
 - Frank insp h 3443 Golden Av
 - Frank A cook rms 752 Barr
 - Frank A yard clk CCC&StLRy 749 W 3d res Covington
 - Frank C belt mkr h 1130 Seton Av
 - Frank H clk h 1015 Gest
 - Frank J elect'n h 2787 W 6th
 - Frank S clk s w c 5th and Walnut h 3110 Harvard Av
 - Fred woodwkr h 806 Carr
 - Fred G clk Adams Ex Co res Newport
 - Fred H postal clk R M S
 - Fred J bkpr 126 E 7th h 3330 Morrison Av
 - Furman E right of wayman cable dept s e c 4th and Hammond res Dayton Ky
 - Gable shirtmkr h 936 Kenyon Av
 - Genevieve W wid John H h 263 McGregor Av
 - Geo bill poster bds 833 W Liberty
 - Geo cook h 610 Mound
 - Geo glazier h 1432 Clay
 - Geo porter res Ella Davis', Dover and Morgan
 - Geo A clk h 2142 Florence Av
 - Geo A driver h 3628 Newton Av
 - Geo E clk Sta D, P O h 1508 Hapsburg
 - Geo F carp h 263 Wenner

LETTERS OF CREDIT AND TRAVELERS' CHECKS.

FIRST NATIONAL BANK, S. E. Cor. Fourth and Walnut, Phone Main 2691.

DAVIS—Continued.

- Geo H asst principal W H Morgan School h 4627 Glenshade Av M
- Geo S bartdr h 2043 Eastern Av
- Geo W carp h 3107 Auten Av P R
- Geo W lab h 732 E 6th
- Geo W lineman h flat 8, 510 Lock
- Georgia wid John h 2218 Eastern Av
- Gertrude wrapper h 841 Betts
- Glessner R mattressmkr h 1330 Sycamore
- Gomer P transfer clk R M S, CH&DKy Pass Depot res Norwood
- Gordon C distributor Public Library res Norwood
- Grover T musician h 2214 Upland Pl
- H G restaurant 209 Broadway
- Hanna clk Adams Ex Co res Covington
- Hannah J wid Wm A h 1220 W 8th
- Harold M waiter h 1027 Underwood Pl
- Harriet wid Abel A h 4012 Gilmore Av Oakley
- Harriet C tchr dept of domestic science Pub Schools h 943 Summit Av
- Harry h 263 Wenner
- Harry waiter h 317 E 13th
- Harry B motorman h 253 Calhoun
- Harry C cond'r h 1645 Brewster Av
- Harry D broker h flat 8 n e c Reading Rd and Blair Av
- Harry E engineer s w c York and McLean Av h 939 York
- Harry H carp h 1611 Elmira Av
- Harry N mgr s e c 9th and Baymiller rms 824 W 8th
- Harry R carp h 1627 Western Av
- Harry T salesman 412 Vine h 2923 Fairfield Av
- Harry W postal clk R M S res Bellevue Ky
- Hattie domestic rms 331 E 6th
- Hattie maid Hotel Havlin
- Hattie saleslady 322 E Pearl res Covington
- Hattie E wid B F h 1215 Chapel
- Hazard chiropodist 504 Neave Bldg res Inverness Ky
- Helen clk 246 Main res Newport
- Helen M steno 7 E 4th res Covington
- Henley salesman 1400 State Av res Ludlow Ky
- Henry boxmkr h 3551 Beechmont Av
- Henry chauffeur h 322 Oxley H
- Henry engineer rms 2901 Eastern Av
- Henry grocery h 702 W 9th
- Henry lab h 624 Carlisle Av
- Henry C (A Davis Sons & Co) 209 E 3d h 501 Forest Av
- Henry C motorman h 2362 Laredo Av
- Henry C watchman h 2552 Hackberry
- Henry L waiter h 321 Genesee
- Henry S student h 943 Summit Av
- Henry W real estate 415 Johnston Bldg h 943 Summit Av
- Herbert shoewkr h 23 E 15th
- Herman I grocery 2132 Staebler h 2137 Staebler
- Mrs Hettie dressmkr flat 8, 739 Burns
- Hewitt lab h 922 Barr
- Homer lab rms 2522 Spring Grove Av
- Horace P butler h 1317 Cedar Av C H
- Howard C mach h 417 Purcell Av
- Howard E clk 22 W 4th res Milford
- Howard E shoectr h 130 65th C
- Howard H brakeman h 4459 Eastern Av
- Howard W pressfeeder h 5841 Islington Av M
- Hubert P clk Cin'tl Car Co W P res St Bernard

First National Bank.

S. E. Cor. 4th
and Walnut.

Phone Main 2691

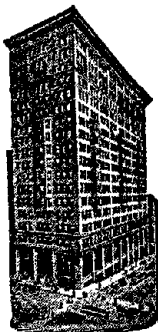

ISSUES
ITS OWN
LETTERS
OF CREDIT.

TRAVELERS'
CHECKS.

DAVIS—Continued.

- Hugh motorman h 1502 Pullan Av
- Mrs Ida h 504 Paulding Pl
- Ida (wid Edwin C) head pastry cook 26 E 5th h flat 2, 408 Sycamore
- Ida wid Frank h 955 Clark
- India M steno s e c 2d and Main h 950 Elberon Av.
- Ira B motorman h 2024 Elm
- Irvin secy The Reliance Coal & Coke Co 810 Union Trust Bldg res Newport
- Isaac W junk h 2471 Galvin Av
- Isidor J foreman 209 E 3d h flat 1, 648 E McMillan
- Iva H clk h flat 3, 430 Tusculum Av
- J B salesman rms 26 Garfield Pl

DAVIS J. D.

Physician and Surgeon, n.w.c. 3d and Broadway; Phone Main 3679; Residence and Office, Ft. Thomas Av. and Manor Lane, Ft. Thomas, Ky.; Phone Hilland 120;

Office Hours: | 9 a. m. to 10 a. m.
| 1 p. m. to 3 p. m.

- J Dowd motorman h 7107 Fair Park Av C
- J Eldridge elect'l engr h 1374 Burdett Av
- J Frank pres and treas The Davis & Siehl Co 4032 Hamilton Av h 579 Howell Av
- J Harris far h ns Werk Rd w of Glenmore Av
- J I foreman rms flat 1, 648 E McMillan
- J J supt of mills 1739 Eastern Av rms 2000 Eastern Av
- J Lindsey bkpr The Samuel A Crocker Co h E North Bend Rd
- J M gen mgr B&OSW and CH&DRys rm 305 s w c 3d and Central Av h 2939 Fairfield Av
- J W salesman 312 E 5th res Covington
- J Wesley steno Hotel Gibson res Ft Thomas
- Jackson lab rms 571 George
- Jacob fireman h 536 W 8th
- Jas foreman 114 E Canal h 435 Collins Av
- Jas lab h 2166 Turner
- Jas porter h 516 W Court
- Jas A cabmkr h 3653 Liston Av
- Jas A car repairer h 4603 Mitchell Av
- Jas E lab h 704 Carr
- Jas E jr tobacco caser h 1432 Clay
- Jas E sr solicitor h 1432 Clay
- Jas F asst mgr Harker Mfg Co 4th fl 118 W 2d h 841 Betts
- Jas F molder h 2477 Beekman
- Jas J clk 24 E 6th h 3110 Harvard Av
- Jas L porter h 516 W Court
- Jas M ironwkr h 1044 Flint
- Jas M principal Highlands School h 4029 Gilmore Av Oakley
- Jas R engineer h 1110 Spring
- Jas V W yeastctr h 667 Steiner
- Jas W saloon 1200 Freeman Av h 919 Hopkins
- Jeannette wid Nat Henchman h 2409 Grandin Rd
- Jefferson I trav salesman 113 W 3d h flat 7, 408 Sycamore
- Jenkin P mechanical engr h 1374 Burdett Av
- Jennie h 311 Smith
- Jennie attendant Longview Hospital
- Jennie wid Geo h 433 Carlisle Av
- Jennie wid Gustave h 411 McAllister
- Jesse bkbinder h 449 E 5th

DAVIS—Continued.

- Jesse chauffeur rms 912 Plum
- Jesse lab h 1537 Providence
- Jessie L h 1017 Main
- John rms flat 30 St Leger Flats
- John atty 1713 Harrison Av
- John bkpr h 215 Lyon
- John cook rms 562 Carlisle Av
- John driver 228 W 6th
- John fireman h 563 W 6th
- John junk h 404 Butler
- John lab h 3126 Fredonia Av
- John lab rms 748 Webb
- John lab bds 1543 Central Av
- John molder h 1110 Spring
- John solicitor rms flat E 1228 Vine
- John waiter h 122 Garfield Pl
- John B barber rms 26 Garfield Pl
- John C cigars 412 Vine h 2923 Fairfield Av
- John C clk CCC&StLry Freight Office res Harrison
- John C music tchr 272 Parkway Av H
- John C jr insp h flat 10, 3326 Woodburn Av
- John D fireman h 2700 Eastern Av
- John D ins agt h 806 W 9th
- John E cigar mfr h 550 Prospect Pl
- John E painter rear 1553 Knox
- John H lab h 390 Baum
- John M blksmith h 712 Walnut
- John M clk 911 Race h 417 Purcell Av
- John M salesman rms 431 Elm
- John W porter h 10 Back
- John W lab h 2351 Gladstone Av
- John W solicitor commercial dept s e c 4th and Hammond res New Richmond
- Jos bellmkr h 930 Richmond
- Jos elev op h 1056 Kossuth
- Jos lab rms 652 W 4th
- Jos porter rms 31 Sweeney e of Cutter
- Jos teamster rms 326 W 6th
- Jos waiter rms 414 W 5th
- Jos A brakeman h 4027 Eastern Av
- Jos C chauffeur h 849 Betts
- Jos John clk h 841 Betts
- Jos M clk h flat 2, 2937 Gilbert Av
- Jos P clk The Jeffras Co h 5322 Ravenna M
- Jos W chiroprapist rm 403, 104 W 4th res Newport
- Josephine tailloress h 1432 Elm
- Julia h 528 Central Av
- Julian errand boy 415 Walnut
- Julius H salesman h 810 Race
- Lafayette solicitor 222 E 6th h 2740 Arbor Av
- Lawrence mach hand h 259 Gotham Pl
- Lee butler S H Goodin's Patton Av
- Lee ex mess n w c 6th and Baymiller
- Lee lab rms 322 Genesee
- Lee S teamster res J Harris Davis' Werk Rd
- Lella wid Louis h 4940 Plainville Rd M
- Lela C clk 26 E 5th h flat 2, 408 Sycamore
- Leola clk Adams Ex Co bds n e c 3d and Lytle
- Leonard clk 634 Eden Park Entrance h 3361 Woodford Rd P R
- Leslie L draftsman The Cin'ti Frog & Switch Co h 3423 Cardiff Av O
- Lettie h 1010 Foraker Av
- Lida nurse 2139 Auburn Av
- Lillian clk W U Tel Co res Newport
- Lillian clk The Bruner Woolen Co h 326 E 2d
- Lillie maid h 2852 W 6th
- Mrs Lizzie dressmkr h 2142 Florence Av
- Lola wid David A h 1258 Elm
- Loretta C steno 2212 Union Central Bldg h 841 Betts
- Mrs Lottie h 3055 Mentor
- Louis tailor 1705 Madison Rd h 2644 Park Av
- Louis A asst ticket agt CH&DRy Pass Depot h 755 State Av
- Louis J salesman 118 E 3d h flat 3, 3250 Gilbert Av
- Mrs Louisa A h 122 W 6th
- Louise wid John h 2297 Colerain Av
- Louise M tchr h flat D 2900 Vine
- Lucille bds 306 Longworth
- Luella saleslady h 3653 Liston Av
- Lulu bds 1817 Young

DAVIS—Continued.

- Lulu wid Wm rms 300 E Front
- Luther M tchr Harrison School h 627 Oak
- Luther W lab h 608 Sedam
- Lydia h 162 Glenmary Av
- M M secy The Citizens Auto Service Co
n e c 7th and Main h flat D 2900 Vine
- Mabel L clk rm 510, 519 Main h 806
Beecher
- Madeline E bkpr Gable Press Room h
1532 Gorman
- Mae seamstress bds 20 E 8th
- Mamie wid Henry h 2202 Symmes
- Marcellus W ins agt 409 2d Nat Bk Bldg h
904 W 9th
- Margaret h 841 Betts
- Margaret clk n e c 4th and Central Av
h 252 Pike
- Margaret housekpr h 551 Carlisle Av
- Margaret A clk h 1630 Baymiller
- Margaret E h 1374 Burdett Av
- Margaret L tchr of physical culture Pub
Schools h 4940 Plainville Rd
- Margretta R steno rm 1215, 414 Walnut h
1352 Burdett Av
- Marguerite tchr Webster School h 235
Albion Pl
- Maria wid Silas h 252 Pike
- Maria M wid Jos h 651 W 7th
- Marie milliner h 841 Betts
- Marie waitress rms 11 Garfield Pl

DAVIS MARK

- Manager Canada Life Assurance Co. of
Toronto, Office, Rooms 307 to 310 Com-
mercial Tribune Bldg; Telephone Canal
3187; Residence, 2214 Upland Place
(Highland Av.), E. Walnut Hills
- Mrs Martha waitress h flat 9, 1015 Central
Av
- Martha B clk The Storrs-Schaefer Co h
3361 Woodford Rd P R
- Martha E steno Procter & Gamble Co h
4018, 30th Av Oakley
- Mary wid John h 1317 Cedar Av C H
- Mary (wid Lucian) cook h 2230 May
- Mary A saleslady The Fair res Glendale
- Mrs Mary E pastry cook 142 E 4th
- Mary M steno 76 Carew Bldg res Ludlow
Ky
- Mollie M wid Jas A h 3449 Craig Av
- Mary P saleslady s w c 7th and Walnut h
1508 Hapsburg
- Mary S wid Isaac C h 3741 Lueders Av
- Mary T clk n w c Spring Grove Av and
Este Av h 1532 Gorman
- Matilda wid Henry J h 421 Melish Av
- Mattie h 513½ Elm
- Mattie cook h 605 W 4th
- Maude clk L&NRy Freight Office res New-
port
- Maurice cutter h 3097 Markbreit Av
- Maurice H clk 50 Walnut h 421 Melish Av
- Max cooper h 420 David
- Max huckster rms 431 W 9th
- Max peddler h 1525 Cutter
- Max X (A Davis Sons & Co) 209 E 3d h
550 Prospect Pl
- May bds 238 George
- Melisse wid Isaac h 432 E 12th
- Michael paver h 4133 Lakeman
- Miles lab rms 611 Carlisle Av
- Milton bricklyr h 4801 Calvert Oakley
- Milton O fireman h 3332 Cardiff Av O
- Monroe lab h 830 Clark
- Morgan C auditor 2613 Spring Grove Av
h 5123 Stewart Pl M
- Morgan N salesman h 3429 Pleasant View
Av
- Morris (A Davis Sons & Co) 209 E 3d h
345 Forest Av Avondale
- Morris tailor h 729 W Court
- Moses lab rms 735 Carlisle Av
- Moses h 537 E 8th
- Moses jr lab h 537 E 8th
- Murphy lab h 518 Hannibal
- Noah salesman The Fair h 2216 Fulton Av
- Noah O postal clk R M S
- Nora M clk L&NRy Freight Office res
Newport
- Oliver E chauffeur h 1536 Linn
- Oliver R carp h 3d fl 30 E 3d
- Ora R motorman h 4027 Eastern Av

TRIPS AROUND THE WORLD**Conducted or Independent.****BOOKINGS ARRANGED BY****FOREIGN DEPARTMENT,
FIRST NATIONAL BANK,****S. E. Cor. Fourth and Walnut. Phone Main 2691****DAVIS—Continued.**

- Orville S plasterer 1174 Herschel Av
 - Oscar T S hostler h 1212 W 8th
 - Otis lab h 665 E 6th
 - Owen lab bds 8467 Anthony Wayne Av H
 - Ozi houseman h 711 W 2d
 - P H h 2216 Fulton Av
 - Patrick chamberman Cin'ti Tuberculosis
Sanatorium
 - Pauline rms 510 George
 - Mrs Pearl kitchen hand h 409 W 7th
 - Pearl waitress h 626 W 7th
 - Permelia M bkpr 309 W 3d res Newport
 - Perry R car repairer h 1627 Western Av
 - R E salesman s w c Front and Walnut res
Covington
 - R Fillmore clk s w c 4th and Plum res
Newport
 - Ralph chauffeur rms 906 W 7th
 - Raymond E mach hand h 449 E 5th
- DAVIS RAYMOND M.,**
Real Estate and Insurance, 3484 Read-
ing Road; 'Phone Avon 3883; Residence,
Flat 8 Somerset Apartments; 'Phone
Avon 437—R
- Raymond S h 2218 Eastern Av
 - Raymond W carp h 3107 Auten Av P R
 - Reginald L barber wks rm 608, 414 Wal-
nut
 - Richard bartdr h 1454 Walnut
 - Richard lab h 229 E Pearl
 - Richard printer wks The F C H Manns Co
 - Richard stock boy 22 W 4th res Covington
 - Richard wire chief maintenance dept sec
4th and Hammond res Covington
 - Richard A city fireman h 2864 Montana Av
 - Robt salesman 217 Main h 510 Ridgeway
Av
 - Robt shoemkr h 215 Woodward
 - Robt A h 3616 Evanston Av
 - Robt G h 1352 Burdett Av
 - Robt L floor mgr 1130 Main h 3616 Evans-
ton Av
 - Robt S tanner bds 1057 Hopkins
 - Rochester clk n w c 15th and Bremen h
806 W 9th
 - Rollie foreman The F H Lawson Co,
bds 2130 Hatmaker
 - Roscoe M engineer h 521 Ringgold
 - Rose saleslady 523 Race h 328 E 6th
 - Rose wid John h 667 W 5th
 - Rupert lab rms 2000 Eastern Av
 - S H pipeftr h 618 Straight
 - Mrs Sallie laundress rms 661 W 5th
 - Samuel h 301 W Water
 - Samuel cigar packer h 1514 Vine
 - Samuel lab h rear 1050 Cutter
 - Samuel lab h 330 E 7th
 - Samuel lab h 618 E 6th
 - Samuel porter 142 E 4th
 - Samuel tailor h 330 John
 - Sandy lab h 752 Barr
 - Sarah h 1066 Central Av
 - Sarah wid Abraham h 1317 Burdett Av
 - Sarah wid D E h 6229 Savannah Av C H
 - Sarah wid Zadok h 1672 State Av
 - Sarah with The John Shillito Co h 672
State Av
 - Sherman lab h 403 George
- DAVIS & SIEHL CO. (THE), (DA-SIE-CO.),**
J. Frank Davis, President and Treas-
urer; C. Fred Siehl, Vice President and
Secretary; Iron, Wire and Oak Picket
Fencing; also, all kinds of Iron Work,
Metal Grape and Rose Arbors; Metal
Shelving for Fruit Jars, 4032 Hamilton
Av.; Telephone Park 908. See Ad-
vertisement under Fence Manufacturers

First National Bank.

.....
CINCINNATI AGENT
 FOR
THOS. COOK & SON
TOURS.

PHONE MAIN 2691.

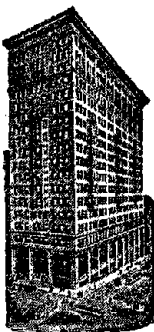

DAVIS—Continued.

- Silas W porter rms 1403 John
- Sol M mfrs' agt 130 Sycamore h 1925 Hewitt Av
- Susan wid Patrick h 1532 Gorman
- Susie wid Morris B h rear 1012 York
- T C pilot 56 Main res Covington
- T J h 1543 Pullan Av
- Thos lab h flat 6, 1029 Foraker Av
- Thos D lab rms 964 Barr
- Thos G watchman h 3361 Woodford Rd P R
- Thos J mach h 411 Delta Av
- Thos J v pres 1st Nat Bank sec 4th and Walnut h 325 Lafayette Av
- Thos M clk car acct's office CCC&StLRy 627 Carr res Covington
- Thos V trav salesman The Jeffras Co h 2714 Wasson Rd
- Thos W molder h 2044 Dunlap
- Tootsie h flat 2, 519 Smith
- Victoria wid Hubbard h 3436 Berry Av
- W A salesman sec Dandridge and Pendleton
- W Albert carp ns Nicholson Av w of Fyffe Av
- W B clk Union Central Life Ins Co res Ft Thomas Ky
- Mrs W B steno 1714 1st Nat Bk Bldg res Ft Thomas Ky

DAVIS W. F.,

Real Estate, Office, 206 and 207 Lincoln Inn Court; 'Phone Canal 3287; Residence, 291 Erkenbrecher Av.; 'Phone Avon 1705—R. See Card Special Dept

- W M supt Cincinnati R R Omnibus Co 19 Opera Pl h flat 8 nwc Reading Rd and S Crescent Av
- W R laboratoryman J D Burrows res Covington
- W Y gen agt International Harvester Co 421 Lock h flat 2 nec Forest Av and Lewisham Rd
- Wade (True & D) h 1321 Cutter
- Wallace L acct 1027 Union Trust Bldg h 1516 North Bend Rd
- Walter chauffeur h 813 Hathaway
- Walter houseman h flat 2, 3004 Alms Pl
- Walter lab h 124 E 13th
- Walter lab h 556 E 8th
- Walter E elect'n rms flat 2, 19 E 9th
- Dr Walter L examining phys Probate Court also phys 812 Mt Hope Av
- Walter R salesman h 3616 Evanston Av
- Wilbur jockey h 2202 Symmes
- Wm h rear 3117 Linwood Av
- Wm (Robt C Johnston & Co) 620 Lodge res Newport
- Wm rms 528 Central Av
- Wm insp 722 Main rms 541 Carlisle Av
- Wm lab rms 907 Barr
- Wm lab rms 554 Carlisle Av
- Wm lab h 1033 Zachary
- Wm lab rms 733 Carlisle Av
- Wm lab rms 803 W 4th
- Wm lab rms 614½ Walnut
- Wm painter rms 633 W 4th
- Wm piano repairer 509 George
- Wm porter h 530 W 5th
- Wm porter h 702 W 8th
- Wm sawyer h 1238 W 9th
- Wm jr lab h 907 Barr
- Wm sr foreman jannner 1400 Dalton Av res Ludlow Ky

DAVIS—Continued.

- Wm A sawyer h 5841 Islington Av M
- Wm C agt Wells Fargo & Co Ex 30 W 7th h 417 Purcell Av
- Wm F carp h 2049 Gilbert Av
- Wm F carp 3653 Liston Av
- Wm F mill hand h 1110 Spring
- Wm F jr shoemkr h 1110 Spring
- Wm H lab h 23 Kessler Av
- Wm H medicines 1906 Eastern Av h 1904 Eastern Av
- Wm H real est rm 19, 41 E 4th
- Mrs Wm L wid h 162 Glenmary Av
- Wm M factory supt Fleischmann Co Distillery h 3257 Southside Av
- Wm O salesman h 2550 Hackberry
- Wm O supt Greenwood Bldg 7 W 6th res Bellevue Ky
- Wm P clk Adams Ex Co res Covington
- Wm R prop Crystal Window Cleaning Co 1432 Clay h rear 209 E Liberty
- Wm S proofreader nec 8th and Cutter h 4605 Whetsel Av M
- Wm S jr h 4605 Whetsel Av M
- Winnie clk h 214 W 15th
- Wolf tailor 328 E 6th
- See also "Davies"
- Davison Foster S driver h 74 Congress Av
- Frank insp h 3001 Observatory Av
- Granville J lab h 3960 Eastern Av
- John lab h ss Clinton Springs Av w of Washington Av
- John M clk 15 W 4th rms 27 Garfield Pl
- Lillie N wid Homer A h 823 Barr
- Nora B tchr Garfield School h 2369 Wheeler
- Ora painter 4151 Mad Anthony
- Warney E cond'r h 6221 Chandler M
- See also "Davidson"
- Davison Geo W h 6212 Coleridge Av K H
- Davitt Jas helper h 229 W Court
- Martin watchman h 1013 Carson Av
- Mrs Susie scrub girl 2d fl swc 4th and Race
- Sylvester J meter repairer swc 4th and Plum
- Wm M salesman 121 E 4th h 1013 Carson Av
- See also "Devitt"
- Davoran C J soliciting freight and pass agt Chicago & Alton RR 710 Traction Bldg h 880 Beech Av
- Mary S domestic h 547 Clark
- Michael F asst supt 1231 W 8th h 1229 Iliff Av
- Raymond A rodman City Water Works h 4039 Glenway Av
- Thos E drayman h 4039 Glenway Av
- Thos E jr clk 525 W 4th h 4039 Glenway Av
- Wm H driver h 4039 Glenway Av
- Wm H foreman h 4010 Glenway Av
- Davy Chas litho h 105 Green
- Clara seamstress h 2316 Clifton Av
- Esther seamstress h 2316 Clifton Av
- DAVY GEORGE W.,
 Special Loan Agent Northwestern Mutual Life Insurance Co. of Milwaukee, 1407 and 1408 Union Trust Bldg; Residence, Flat 2, 2116 Auburn Av
- Henrietta wid Henry h 2316 Clifton Av
- Jeannette h flat 2, 2116 Auburn Av
- See also "Davey" and "Davie"
- Dawes Chas E clk h 951 W 9th
- Geo clk Wells Fargo & Co's Warehouse nwc 6th and Baymiller h 951 W 9th
- Harry driver h 951 W 9th
- Thos W jr foreman nec 8th and CH&D Ry h 3005 W 8th
- Thos Wm h 951 W 9th
- Dawkins Chas lab h 815 Wehrman Av
- Ernst porter h 934 John
- Mrs Maggie h 2226 May
- Dawley Julia wid John h 3574 Outlook Av
- Dawn Henry W insp h 126 Peete
- Jesse vise hand h 213 Mulberry
- John B mach h 126 Peete
- John R helper h 126 Peete
- Dawson Albert E junior engineer U S Engr Office 405 U S Custom House res Pisgah O
- Allen F paperctr rms 519 W 7th

DAWSON—Continued.

- Alvin bill poster rms 109 E 9th
- Andrew salesman h 753 Armory Av
- Beatrice A seamstress h 1234 Myrtle Av
- Benj A bkpr The Anchor Buggy Co h 441 Crestline Av
- Celia wid rms 19 E 8th
- Chas E clk h 539 Laurel
- Chas Eugene salesman 924 McLean Av h 1544 Dixmont Av
- Mrs Emma h 441 Crestline Av
- Fletcher S 5 and 10 cent store 5921 Madison Rd h 5917 Madison Rd
- Frank lab rms 2807 Price Av
- Frank B pipeftr h 217 W 8th
- Genevieve shoeftr h 1036 Winfield Av
- Geo W lab h 1080 W Liberty
- Glenn A salesman h 6221 Cortelyou Av P R
- Harley mach h 3905 Dumont
- Harry M mess Am Ex Co h 129 E University Av
- Isom B porter h 1080 Gilbert Av
- DAWSON J. M.,**
Attorney at Law, Offices, 512 Mercantile Library Bldg; Telephone Main 76; Residence, 303 Broadway
- Jas actor rms 126 W 9th
- Jas H engineer h 231 Ludlow
- John C yardman h rear 1033 Linn
- Julia O seamstress h 1234 Myrtle Av
- L F (Gas Consumers Benefit Association) 23 W 7th h 3532 Wabash Av
- Leonard clk 7th fl Rawson Bldg res Newport
- Lucy E steno n e c 8th and Cutter h 231 Ludlow
- Mary nurse h 623 W 9th
- Mary wid Horace h 1020 W 8th
- Omer printer W U Tel Co res Bellevue Ky
- Seth cooper bds 2876 W 6th
- Stella M steno 719 Sycamore h 231 Ludlow
- Stephen watchman h 507 Broadway
- Theo F clk Anchor Buggy Co h 441 Crestline Av
- Wm lab h 422 E 2d
- Day A C trav salesman 105 W 3d res Covington
- Abbie Louise instructor in elementary education University of Cin'ti h 315 Bryant Av
- Ada cook h 1317 Walnut
- Rev Albert E pastor Hyde Park M E Church 2753 Erie Av h 3450 Burch Av
- Albert R foreman sec Kenner and McLean Av h 2142 Loth
- Allen laundryman h 621 Neave
- Amelia wid John h s w c Auburn Av and Saunders
- Mrs Anna E h 402 Culvert
- Anna L wid Benj H h 2368 Kemper Lane
- Carrie housekpr 3798 Clifton Av
- Cleone clk h 829 W Liberty
- Clifford (Kruse & Co) 215 W Court res Bellevue Ky
- Clifford mess 17 E 4th h 402 Culvert
- Clifford V stockkpr 706 Walnut res Dayton Ky
- Clinton K engineer h 4715 Garland
- Commercial School of the Y M C A, C H Rouser principal n w c 7th and Walnut
- D D solicitor s w c 4th and Plum h 3604 Warsaw Av
- Daniel metalwkr h 1174 Harrison Av
- Edgar lab h rear 1543 Pleasant
- Edward lab h 217 Worth
- Edward C carp h 1316 Bremen
- Ella wid Wm H h 431 Chestnut
- Emma nurse h 1316 Bremen
- Emma E bkpr n e c 8th and Cutter bds n e c 3d and Lytle
- Etta H saleslady n w c 9th and Central Av h 402 Culvert
- Frank bartdr h 1572 Baymiller
- Frank G (Frank G D & Co) 44 Walnut res Norwood
- Frank G bartdr h 1435 Central Av
- Frank G & Co com mers 44 Walnut
- Geo far h s w c Werk Rd and Boudinot Av
- Geo fireman h 1351 Pendleton
- Geo silverwkr h 908 Charlotte
- Geo B cutter h 1007 Gilsey Av

STORAGE ROOMS FOR TRUNKS

For Tourists or Absentees.

FIRST NATIONAL BANK,

S. E. Cor. Fourth and Walnut, Phone Main 2691.

DAY—Continued.

- Geo E police h 3832 Dumont
- Geo H motorman h 274 Ludlow Av
- Geo R lab h 3211 Eastern Av
- H S representative Economy Fuse & Mfg Co rm 26 3d fl 7 W 6th res Norwood
- Hannah wid Henry h 2024 Eastern Av
- Mrs Harriet h 6216 Desmond M
- Harry A plumber h 8418 Walworth Av
- Harry J far h s w c Werk Rd and Boudinot Av
- Henry A h 85 Juergens Av
- Herbert lab bds 2349 Wilder Av
- Hiram condr CG&PRy s s Dumont e of Carrel
- Hiram E huckster h 258 Strader Av
- Howard M bkpr 216 E Front h junc Auburn Av and Saunders
- J E mgr men's shoe dept n e c 5th and Vine res Covington
- DAY THE J. H. CO.,**
M. E. Lyons, President and Treasurer; Frank M. Dudley, Vice President and Secretary; Manufacturers of Sifting, Mixing and Paint Manufacturers' Machinery; also, Bakers' and Confectioners' Machinery, 1144 and 1146 Harrison Av.; Telephones West 2826 and 2827
- J P salesman 335 W 4th res Hamilton
- Jas lab Cin'ti Sanitarium C H
- Jas C fireman h 1614 Cooper
- Jas W mgr Cin'ti Bill Posting Co and Cin'ti & Covington Bill Posting Co 830 Wade h 183 Woolper Av
- Mrs Jennie dressmkr flat 7, 231 Broadway
- Joel h flat 12, 320 E 7th
- John bottler h 1174 Harrison Av
- John clk 3401 Clifton Av h 85 Juergens Av
- John lab h 808 E 3d
- John printer rms flat 1, 430 W 8th
- John C h 1614 Cooper
- John D bkpr h 870 Academy Av
- Jos insp construction dept sec 4th and Hammond h 2402 Copeland
- Jos H mach hand h 80 Mulberry
- Julius bds 1500 Chase Av
- Keller carp h 3301 Bach Av O
- Louis gardener h 85 Juergens Av
- Margaret bds 305 Longworth
- Marie wid Jas h rear 812 Locust
- Marshall lab h 307 Ellen
- Mrs Martha dressmkr h 258 Strader Av
- Martin cabmkr h 1174 Harrison Av
- Mary seamstress h 3658 Warsaw Av
- Mary wid Jos h 3175 Werk Rd
- Mary B nurse h 827 W Liberty
- Mrs Mayme clk 411 Clark h 566 Clark
- Minnie wid Jos h 1174 Harrison Av
- Nursery Julia Gross supt 1310 Race
- Nursery 503 E 3d
- Nursery, Michael Schwartz supt 20 E Liberty
- Pearl clk h 402 Culvert
- Rachael wid Wilson C h 4141 Columbia Av
- Raymond stockkpr 20 W 5th h 402 Culvert
- Richard T stable boss 1515 Linn h flat 3, 1503 Gorman
- Mrs Rose pantry girl h 1722 Main
- Ruth I nurse h 827 W Liberty
- Samuel R carp h 2910 Wasson Rd
- Sudie clk Methodist Book Concern res Covington
- Thos bkpr rms 326 E 4th
- Thos H janitor Cin'ti Times-Star
- Timothy C technical library Ohio Mechanics' Institute
- Walter S trav salesman 300 Walnut res Norwood

**First
National
Bank.**

**Phone
Main 2691.**

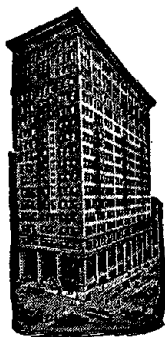

**Cook's
Conducted
Tours
To
Bermuda.**

DAY—Continued.

- Wm auto livery 319 W 7th h flat 5, 312 W 7th
- Wm jeweler h flat 3, 820 Elm
- Wm lab h 628 Broadway
- Wm lab h flat 6, 320 E 7th
- Wm motorman CG&PRy ss Dumont e of Carrel
- Wm B pressfeeder Methodist Book Concern
- Wm C salesman h flat 3, 820 Elm
- Wm M v pres and gen mgr The Newspaper Supply Co 2d fl United Bk Bldg h 3218 Gilbert Av
- Daycock W H jr representative 437 Eggleston Av res New York
- Dayhoff Elmer h 710 Mt Hope Av
- Eva h 710 Mt Hope Av
- Daylight Burner Co, E H Kuhr pres Walter Bohrer secy and treas burner mfrs 6th fl 120 Opera Pl
- Dayse Wm porter h 427 Mill
- Dayton Canfield S photo 28 Emery Arcade res Norwood
- Caroline wid John h rear 1239 E 8d
- Mrs Frank hats 1231 Vine h 1209 Vine
- Folding Box Co (The) Albert Seasongood pres Max Seasongood secy and treas 2727 Spring Grove Av
- Geo porter rms 242 W 5th
- DAYTON LIMESTONE CO. (THE),**
Walter St. John Jones, President and Treasurer; J. W. Montgomery, Vice President and Assistant Treasurer; Frank Brandon, Secretary; L. W. Green, Manager; Crushed and Building Stone, &c., Room 705 Traction Bldg; Phone Main 698
- Mrs Margaret seamstress h 5 E Liberty
- Mark R dep collector U S Int Rev Office h 6711 Parkland Av S P
- & Michigan Railroad Co Frank J Jones pres Chas J Livingood v pres Robert Mecke secy and treas office Thos Emery's Sons 414 Walnut
- & Michigan Ry Passenger Depot n w c 5th and Baymiller
- Motorcycle Agency (Arthur Wehrman & John G Schuster) 2169 McLean Av
- Roger L installer equipment dept sec 4th and Hammond res Terrace Park
- Rubber Mfg Co (The) Clarence A Green mgr 808 Race
- & Union Railroad Co, O G Murray pres J Q VanWinkle v pres H R Hanlin gen mgr Rush N Harry secy and treas F A Deverell auditor H J Rhein gen pass agt C J Brister gen freight agt 407 Central Union Depot & Ry Co's Office Bldg
- Dazian Anna wid Wm h 2342 McMicken Av
- Dazier Carrie plater h 1318 Freeman Av
- Deacon John lab h 780 Kenyon Av
- Deaconess Neighborhood House, India Paff deaconess 951 W 6th
- Deadwyler Amos hod carrier h s s Fyffe Av e of McHenry Av
- Deagle Mrs Agnes h flat 10, 4170 Hamilton Av
- Edna M tchr Salmon P Chase Pub School h sec Haight Av and Donaldson Pl
- Lorenzo D chauffeur h flat 10, 4170 Hamilton Av
- Wm W wh confr sec Haight Av and Donaldson Pl
- Deaker Amelia book agt h 260 Avalon H

DEAKER—Continued.

- John F h 260 Avalon H
- Mary dressmkr 260 Avalon H
- Deakynne Grace attendant Cin'ti Sanitarium C H
- Deal Chas Wm bellman h 1213 Central Av
- Della maid Cin'ti General Hospital
- Jennie tailoress h 914 Elm
- Lawrence houseman Cin'ti General Hospital
- M A elect'n rms 423 W 7th
- Samuel B atty rm 103, 519 Main h 1626 Baymiller
- Samuel B jr, U S N h 1626 Baymiller
- Dealers' and Consumers' Supply Assn, M A Scrogin secy Geo B Scrogin gen mgr 2132 Sinton Av
- DeAmmon John acrobat rms 22 E 9th

THE CITY DIRECTORY

is the key which unlocks the door between buyer and seller.

- Dean Adda A wid Cornelius h flat 5, 127 E 3d
- Adelaide tchr North Fairmount Pub School res Covington
- Albert lab rms 925 W 5th
- Albert J erector rms 128 Garfield Pl
- Alfred L molder h 6845 Eastfork Av M
- Alice clk sec Pendleton and Dandridge h 1610 Sycamore
- Alice shoewkr h flat 429, 127 E 12th
- Allen janitor h 410 Butler
- Arthur W brakeman h 5300 Eastern Av
- Barnabas rms 506 Broadway
- Bessie wid Peter h 979 Park Side Pl
- Carrie nurse h flat 20 sec McMillan and Park Av
- Chas cigarmkr rms 1323 Bremen
- Chas A carp h 4611 Glenshade Av M
- Chas F lab h 6843 Eastfork Av M
- DEAN CHAS. M.,**
Reporter Cincinnati Enquirer; Residence, 2742 Oakley Av
- Clinton treas The P R Mitchell Co n w c Spring Grove Av and Harrison Av h 3859 Clifton Av
- Cora maid h flat 317, 1127 Main
- Dennis carp h 4328 Eastern Av
- Duncan W asst sales mgr General Roofing Mfg Co 1021 Union Central Bldg h 2415 Auburn Av
- Edward h 1518 Baymiller
- Elizabeth E wid Chas A h flat 3, 915 1/2 Vine
- Emma wid Wm h 927 W 8th
- Esther clk comptroller's office CNO&TP Ry res Ludlow Ky
- Frances N wid Archie h 304 W McMicken Av
- Frank jockey rms 812 Walnut
- Frank salesman rm 205, 519 Main res Norwood
- Frank B shoewkr h 230 W Court
- Geo M engineer h 950 Barr
- Geo P mach h 4611 Glenshade Av M
- H C clk 316 W 7th res Remington
- Harold A draftsman h 3236 Williams P R
- Harry painter h 1012 John
- Helen saleslady 10 W 5th res Ludlow Ky
- Helen E saleslady 4901 Whetsel Av M h 4611 Glenshade Av M
- Herbert fireman h rm 16, 504 Laurel
- J H v pres The Butt-Joint Nestable Culvert Co 826 Reedy res Birmingham Ala
- J S postal clk R M S res Norwood
- Jas lab h rear 1023 Sloo
- DEAN JAS.,**
Reporter Cincinnati Post; Residence, 2116 St. James Av
- Jas S chief transfer clk R M S, Central Union Depot res Madeira O
- Jesse A h 6839 Eastfork Av M
- Jesse B lab h 6839 Eastfork Av M
- John C blksmith h 3613 Dawson Av
- John D cond'r h 1026 Findlay
- John F bkpr Union Savings Bank & Trust Co res Newport
- Jos mach hand h 6839 Eastfork Av M
- Katie forelady rm 700, 528 Walnut h 1610 Sycamore

DEAN & KITE CO. (THE).

Wm. H. Kite, President and General Manager; Alex. B. Urmston, Vice President; Thos. Kite, Secretary and Treasurer; John Nesper, Assistant Secretary, Importers of and Wholesale Dealers in Queensware, Glassware, Lamps, &c., n.w.c. Walnut and Pearl; Telephone Main 1393

- Mrs Laura h 3538 Southside Av
- Lillie shoewkr h flat 429, 127 E 12th
- Lucinda wid Horace h 815 Hopkins
- Lump lab h 1615 Providence
- Mabel domestic h 510 Smith
- Mary shoewkr h 1113 Spring
- Mary C phone op 426 E 4th h 1518 Baymiller
- Mary E wid Edward h 1518 Baymiller
- Mary T clk 22 W 4th h 979 Park Side Pl
- May h 1322 Laidlaw Av
- Myrtie student h 1810 Young
- Mrs Nellie h 230 W Court
- Nellie cook rms 719 Hopkins
- Norman F steno h 3236 Williams P R
- Oscar porter h 3127 Fredonia Av
- Peter T foreman construction dept sec 4th and Hammond h 1226 Morrill
- Ralph G lab h flat 5, 127 E 3d
- Ross E typist h 3236 Williams P R
- Shelton polisher h 1226 W 9th
- Stella clk 16 W Pearl res Bellevue Ky
- Thos h 706 W 9th
- Thos lab h 512 E 6th
- Thos F far h 6843 Eastfork Av M
- Travis shoemkr rms 429 Arch
- Viola wid Robt h 304 W McMicken Av
- Wilford lab rms 554 W 6th
- Wm clk 49 Carew Bldg h 915½ Vine
- Wm clk 437 Vine res Ludlow Ky
- Wm fireman h 5300 Eastern Av
- Wm M lab h 827 Clark
- Deane Steam Pump Co of Holyoke Mass. receivers of International Steam Pump Co successors Geo K Galbraith sales mgr 1504 1st Nat Bk Bldg
- DeAngelis Bruno carp h flat 26, 510 Lock
- Deans John boiler mkr h 630 Orient Av
- R G bartdr h 630 Orient Av
- Dear Geo mess Adams Ex Co h 416 Main
- Harry J tester rms 3524 Warsaw Av
- ☞ See also "Deer"
- Dearborn Chemical Co, Dan Delaney mgr dept of Ohio 2001 Union Central Bldg
- Dearing Albert carriage wkr h 923 State Av
- Mrs Bertha saleslady h 2272 Vine
- C P trav salesman 105 W 3d
- Chas W rms flat 25, 204 W 8th
- Edward saloon sec Baymiller and Wade
- Harry barber s w c Winfield Av and Glenway Av h rear 1231 Dewey Av
- Herbert office boy 221 W 4th h rear 1231 Dewey Av
- Jas lab rms 414 E 3d
- John lab rms 632 W 4th
- John H fireman h 6510 Rosewood C
- Leonard F salesman 721 Central Av h 906 Clinton
- Minnie wid Geo h 923 State Av
- ☞ See also "Deering" and "Doering"
- DEARKING E. L.,**
Ornamental Galvanized Iron Cornices, Slate, Iron and Tin Roofing, Gutters, Spouting, etc.; also, Dealer in The Monitor Warm Air Furnace, 3822 Glenway Av.; 'Phone Warsaw 567—R; Residence, 1663 Iliff Av
- Elizabeth M wid Fred W h 1663 Iliff Av
- Sarah E steno 300 Pike h 1663 Iliff Av
- Dearmody Albert driver h 1721 Townsend
- DeArmond A E pres and gen mgr The Kirchner Brick Co rm 909, 414 Walnut h off ws Linwood Av Linwood
- Ivan R mgr 2176 Florence Av h 4778 Eastern Av
- J A h off ws Linwood Av Linwood
- Jas B mess American Ex Co h flat 1, 420 Hopkins
- Lulu wid C H h 1306 Central Av
- Mary H artist h flat 1, 420 Hopkins
- Thos bds 3738 Beechmont
- Wm h 4778 Eastern Av
- Dearness Donald F student h 2654 Harrison Av

TO THE PANAMA CANAL

BY THREE DIFFERENT STEAMER LINES.
TRIPS ARRANGED BY

**FOREIGN DEPARTMENT,
FIRST NATIONAL BANK,
S. E. Cor. Fourth and Walnut, Phone Main 2691.**

DEARNESS—Continued.

- Fred W principal 12th Dist School h 2654 Harrison Av
- Dears Wm E lab h rear 319 E 12th
- Dearwater Elzie shoewkr h 1610 Dudley
- Harry horseshoer h 1610 Dudley
- Dearwester Edward driver h 3119 Wood Av P R
- Elydia labeler h flat 217, 1127 Main
- Fred waiter h sec Glenway Av and Grand Av
- Harry M waiter h 3107 McHenry Av
- Henry J watchman h 3632 Brooks Av
- Howard A driver h 2208 Loth
- M Ellen wid Chas h 3107 McHenry Av
- Walter filler h 1804 Bremen
- Deasy Florence shoe vamer rms 456 E 5th
- John depotman CCC&StLRy Brighton Freight House h 647 W 4th
- DEASY JOHN A.,**
Attorney at Law, Suite 605 First National Bank Bldg; Telephone Main 2595; Residence, 1298 Michigan Av., Hyde Park; 'Phone East 797—Y
- Louis mach rms flat 3, 428 W Court
- Timothy clk sec Kenyon Av and Freeman Av h 714 W 3d
- Wm P clk auditor's office CCC&StLRy h 4008 Taylor Av Oakley
- ☞ See also "Dacey"
- Deatherage Homer fireman rms 3834 Eastern Av
- Deatheridge Malinda domestic h 331 E 6th
- DeAtley Pearl mach op h 426 Reading Rd
- Sadie laundress h 426 Reading Rd
- Deaver Florence supervisor of nurses 2139 Auburn Av
- Marguerite dietitian 2139 Auburn Av
- R W special agt Provident Life & Trust Co of Phila 312 Union Trust Bldg. res Dayton O
- Virginia musician h 2142 Auburn Av
- Deavers Wm H clk n w c Augusta and Smith res Covington
- DEBAR J. & CO.,**
Wholesale Liquor Dealers, 38 Vine; Telephone Main 1671
- Jos (J D & Co) 38 Vine h 525 E 3d
- Peter butcher h 2618 Melrose Av
- DeBeck B O M with American Book Co h 1718 Dexter Av
- W Linn payer 1st Nat Bank h 1850 Kinney Av
- DeBellevue S B trav salesman 716 E 3d
- DeBenter Geo E painter h 10 Antique
- Laura wid Emil h 134 E Clifton Av
- Debereiner Geo artist 347 Wood Av
- DeBlanche Emma saleslady 523 Race h sec Harvey Av and Rockdale Av
- Napoleon engineer h sec Harvey Av and Rockdale Av
- Debold Ellen wid Christ h 2378 Warsaw Av
- ☞ See also "Diebold"
- DeBona Vincenzo lab rms 234 W Court
- DeBoor Mrs Adrienne h 228 Excelsior
- John C brakeman bds 22 E 74th C
- Neal engraver h 228 Excelsior
- DeBow Harold A clk 217 E 8th h 1424 E McMillan
- DeBra Frank ins agt 410 Gwynne Bldg h 3245 Glendora Av
- Louisa h 1630 Baymiller
- Debunda Anna maid 37 Landon Court
- DeBus Catherine h 391 Howell Av
- Christine h 391 Howell Av
- L K v pres and treas Cincinnati Cooperage Co W 6th h 2038 Auburn Av
- Mary h 391 Howell Av
- DeButts Harriet wid Ecnj F h flat 9, 315 W 7th

First National Bank.

STORES VALUABLES
FOR THE
SUMMER MONTHS.

PHONE MAIN 2691.

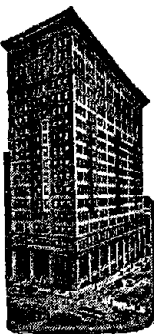

DE BUTTS—Continued.

- Nellie wid John h 1556 Pleasant
- DECALCOMANIA CO. (THE),**
Manufacturers of Decalcomania Trade
Marks, Transfer Ornaments, Etc., Spen-
cer Av. and Lexington Av., Norwood,
Ohio; 'Phone Ridge 1475
- DeCamp A J v pres The Williamson Heater
Co 337 W 5th h 236 Kearney H
- Benj C archt rm 908, 104 W 4th h flat 2,
2542 Hemlock
- C O examiner Liverpool & London & Globe
Ins Co of Liverpool England rm 406, 18
E 4th res Arlington Heights
- Elizabeth A wid Hiram h 1004 Yale Av
- Ellis O asst secy and consulting engr The
Williamson Heater Co 337 W 5th h 277
Kearney H
- F S claim agt B&OSW and CH&DRys rm
203 s w c 3d and Central Av h 8148
Woodbine Av Hartwell
- Geo National Bank examiner office 209
U S Custom House and P O Bldg bds
311 Broadway
- DE CAMP H. A.,**
Mutual Life Insurance Co of New York,
Office, 616-626 Union Trust Bldg; 'Phone
Main 4671; Residence, 259 Kearney,
Hartwell; 'Phone Valley 853—R
- Henry E treas The Perkins-Campbell Co
622 Broadway h 344 Howell Av
- Herbert clk h 217 Bosley
- Herbert C trav salesman 1107 Traction
Bldg h 2948 Madison Rd
- Jane B wid J M h apartment L The Au-
burndale
- John P prop The John P DeCamp Co 1322
Sycamore res Newport

DE CAMP THE JOHN P. CO.,

(John P. DeCamp) Upholsterers,
Refinishers and General Repairers
of Furniture; Artistic Restorers of
Antiques; Gilders; Manufacturers of
Steamboat and Special Furniture;
Folding Chairs and Tables for Rent,
1322 and 1324 Sycamore; 'Phone Can-
nal 2435.

- DeCamp The John P Co, John P DeCamp
prop, furniture 1322 Sycamore
- Lawrence E clk 105 E Pearl h 259 Kear-
ney H
- Mildred L student h 8148 Woodbine Av H
- Rena artist Hotel Alms
- S C h 1004 Yale Av
- Stanley x-ray technician Cin'ti General
Hospital
- DE CAMP & SUTPHIN,**
(Walter A. DeC. & Dudley V. S.) Attor-
neys at Law, Office, 1211 to 1213 Trac-
tion Bldg; 'Phones Main 2751 and 2752
- Vincent apprentice h 259 Kearney H
- Mrs W H milliner wks The Alms & Doep-
ke Co
- Walter A (DeC & Sutphin) atty 1211 Trac-
tion Bldg h 2605 Eden Av
- Decatur Arthur R clk Adams Ex Co res
Plainville
- Robt B clk Adams Ex Co res Plainville
- DeCharms Alice steno 630 Walnut h 4210
Brookside Av

DE CHARMS—Continued.

- Caroline wid Wm h 4210 Brookside Av
- G Graham draftsman p e c Richmond and
Harriet h 4210 Brookside Av
- Decheff Petre lab rms 315 John
- Decher H W bricklyr h 3017 Glenway Av
- See also "Decker"
- Dechring Anton elev op h 638 Tafel
- Chas shoemkr h 638 Tafel
- Mary wid Herman h 638 Tafel
- Deck Anna Mae cashr h 414 Dayton
- Bernice clk h 414 Dayton
- Chas bakery 1415 Main h 3015 Marshall
Av
- Chas barber h 1414 Walnut
- Chas leatherwkr h 1905 Freeman Av
- Elenora wid Geo h 4154 Apple
- Eva manicure rms flat 3, 339 Sycamore
- Eva wid John h 1002 Linn
- Frank bottler h 414 Dayton
- Geo painter h 2920 Colerain Av
- Geo E shoemkr h 4154 Apple
- Gustave H tinner 913 Vine rms 111½ E
9th
- Harry mach h 1905 Freeman Av
- John buffer h 1903 Colerain Av
- John collector 2014 Freeman Av h 2132½
Kindel Av
- John painter h 2849 Henshaw Av
- Mary wid Jacob h 1905 Freeman Av
- Minnie seamstress h 1002 Linn
- Pauline clk 132 W 6th h 1414 Walnut
- Peter barber 615 Elm h 766 Morgan
- Mrs Rose h 2803 Colerain Av
- Samuel mach h 2913 Massachusetts Av
- Walter clk Baer, Kronacher & Co rms 128
Garfield Pl
- Wm driver h 414 Dayton
- Wm driver h 133 E McMicken Av
- Wm H fireman h 4154 Apple
- Wm V lumber h flat 7, 226 Loraine Av
- Deckard Lloyd clk 11 E 6th rms flat 2, 635
Walnut
- Deckebach Alfred F bkpr City Water Works
h 1862 Fairfax Av
- August F J clk 129 W Court h 2513
Observatory Av
- Karoline forelady 226 E 5th res Cheviot
- Caroline wid F C sr h 129 W Court
- Katherine tchr North Fairmount Public
School res Cheviot
- Edward E clk h 2513 Observatory Av
- Ella L tchr Jos H Hoffman Public School
h 1817 Fairfax Av
- DECKEBACH THE F. C. SONS CO.,**
H. E. Deckebach, President and Treas-
urer; Geo. F. Schmidt, Secretary; Eagle
Steam Copper and Brass Works, Office,
123, 125, 127 and 129 W. Court; Tele-
phone Canal 2246; Works, 916 and 918
Elm
- Frank C acct 1203 Traction Bldg h 1817
Fairfax Av
- Geo O secy New Court House Building
Commission, Court House h 1817 Fair-
fax Av
- Henry E pres and treas The F C Decke-
bach Sons Co 129 W Court h 133 Went-
worth Av Clifton
- Louise bds 1363 Chapel
- Mary wid Philip h 1061 Wilstach
- Robt driver h 1058 W Liberty
- Deckelmann Geo P shoectr h 3023 Hack-
berry
- Henry shoemkr h 565 Torrence Rd
- John B jeweler h 565 Torrence Rd
- Deckelmeier Emil M shoemkr h 1408 Clay
- Frank res Deutsches Altenheim
- Frank chauffeur h 595 Dixinyth Av
- Louis tailor h 1408 Clay
- Louis jr shoemkr h 1408 Clay
- Robt car bldr h 1416 Walnut
- Deckelmeyer Frank shoewkr h 1421 Vine
- Loretta musician h 1421 Vine
- Decker Adam carp h 1725 Bremen
- Albert J ball player h 1745 Central Av
- Alma student h 1550 Elm
- Anna widow res St Francis Hospital
- Anna K h 1614 Waverly Av
- Antoinette wid Edward C h 1241 Denver
Av
- Augusta T wid John F h 19 E Charlton
- Bert G condr h 2421 Vine

DECKER—Continued.

- Chas engineer h 840 Clinton
- Chas packer h 1241 Denver Av
- Chas paint mfr h 3669 Boudinot Av
- D L mfrs' agt rm 1009, 18 E 4th h 4715 Glenway Av
- Earl J clk h 914 W 7th
- Edna clk h flat 10, 109 E 12th
- Edward clk n e c 6th and Central Av h 539 Charlotte
- Elizabeth wid John P h 21 Ferndale H
- Elmer boiler mkr rms 828 State Av
- Emma clk h 2889 Minot Av O
- Frank boiler mkr bds 7428 Fair Park Av C
- Frank engineer bds 7428 Fair Park Av C
- Frank B watchmkr 125 E 3d res Covington
- Frank H mach hand h 1609 Waverly Av
- Fred R bottler h 2105 Vine
- Geo blksmith h 2445 Seegar Av
- Geo dry goods 1550 Elm
- Geo mach h rear 1552 Baymiller
- Geo mach hand h 539 Charlotte
- Geo M window trimmer h 1561 Tremont
- Harry clk Hotel Rand
- Harry lab h 1112 York
- Harry F drug clk junc Grandin Rd Torrence Rd and Madison Rd h rear 1977 Madison Rd
- Jacob paints 1209 Harrison Av
- Jesse W barber rms 611½ W 9th
- John collector Henry C Rocker's h 1641 Waverly Av
- John painter h 1608 Pleasant
- John F grocery 1675 Westwood Av h 1673 Westwood Av
- John L foreman h 224 Melish Av
- John P asst bkpr n w c Water and Walnut h 732 State Av
- Jos lab bds 2650 Cook
- Jos peddler rms 308 E Front
- Leonard G pipeftr h 1241 Denver Av
- M J grocery 2733 Eastern Av
- Margaret wid Geo h flat 10, 109 E 12th
- Mary wid John h 1609 Young
- Mary wid Wm h 1745 Central Av
- Michael vise hand h 1561 Tremont
- Mrs Nellie h 914 W 7th
- Nellie saleslady h 224 Melish Av
- O C secy The Old Spring Distilling Co 129 W 3d res Norwood
- Raymond draftsman 3408 Spring Grove Av 2280 Spring Grove Av
- Robt W clk 5th-3d Nat Bk h 2889 Minot Av Oakley
- Sophia (wid Edward) photo h 539 Charlotte
- Walter C clk J A Fay & Egan Co h 842 Betts
- Walter L pres The King Jewelry Co 409 Central Av res Covington
- Wm lab bds Jas H Hay's Marburg Av Oakley
- Wm H carp h 2889 Minot Av Oakley
- Wm John clk n w c Spring Grove Av and Straight h 1614 Waverly Av
- See also "Decher" and "Doecker"
- Deckert Henry bartdr h 1101 Gest
- John glasswkr h 3861 Eastern Av
- Mrs Julia h 3861 Eastern Av
- Oscar C clk h 3861 Eastern Av
- Wm bartdr h 1401 Race
- Deckey Ellis E condr h 3522 Eastern Av
- Deckman Jas C foreman 3065 Colerain Av res Cheviot
- Louis W asst supt rm 201, 7 W 6th h 726 Betts
- DeCook Jacob warehouseman h 1803 Freeman Av
- Minnie h 1803 Freeman Av
- Decorative Furniture (monthly) 716 Race
- DECORATIVE POSTER CO. (THE).**
College Posters and Pennants, Art Leather Work, Post Cards, Pleasing Pictures, &c., Norwood National Bank Bldg; Telephone Ridge 503
- DE COURCY DR. CARROLL.**
Physician and Surgeon; Office and Residence, 827 W. 8th; Telephone West 30:
Office Hours: | 2 to 4 p. m.
| 7 to 8 p. m.
- Esther student h-827 W 8th
- Fanny wid Dr W E h 627 W 8th

JAPAN AND CHINA

VIA PACIFIC PORTS.

ARRANGEMENTS MADE TO GO IN PARTY
OR INDEPENDENT, BY

First National Bank, Cincinnati,
S. E. Cor. Fourth and Walnut, Phone Main 2691.

DE COURCY DR. FRED.

Office, 845 W. 7th; Telephone West 1813;
Residence, 836 W. 8th; Telephone West 2330—Y;

Office Hours: | 10 to 11 a. m
| 2 to 3 p. m
| 7 to 8 p. m

—Giles A phys 844 Clark

DE COURCY DR. JOSEPH.

Surgeon, 827 W. 8th; Telephone West 30; Consultation by Appointment

—Lydia prop Ohio Pharmacy n e c 8th and Baymiller h 827 W 8th

—Paul phys 1st fl 22 W 7th and 1399 Myrtle Av

DeCristofaro Vito lab bds 2209 Boone

Dedden John helper wks 121 E 4th

Deddens Catharine wid Geo h 3315 Graydon Av

—The Geo Distillery Co John Bosken jr pres and treas Wm J Bosken secy 413 Central Av

—Wm prop Wm Deddens Distilling Co 225 W 6th h 1246 Manns Av

DEDDENS WM. DISTILLING CO.

Wm. Deddens, Sole Owner; Foreign and Domestic Wines and Liqueurs, 225 W. 6th; Phone Canal 3414

Dedecek Rudolf butcher h flat 8, 259 W McMicken Av

DeDeo Attilio tailor h 615 Eden Park Entrance

deDiemar E A agt American Brass Co of Kenosha Wis 607 Traction Bldg h s w c Cryer Av and Observatory Av

Dedrick David L mgr h 737 Clinton

Dedsall Edward O reedwkr h 907 Wade

Dee Agnes H lace renovator h 637 June

—Anna wid Michael h 1036 Baymiller

—Anna C lace renovator h 637 June

—Arthur W salesman h 3436 Woodford Rd P R

—Deborah bds 307 Broadway

—Edward porter rms 918 W 9th

—Forest M condr h flat 4, 3250 Gilbert Av

—John J condr h 1070 Wesley Av

—Katie F h rm 4, 1023 Main

—Lace Cleaning Co 637 June

—Mary wid Patrick h 1013 Freeman Av

—Mrs Mary A (Dee Lace Cleaning Co) h 637 June

—Raymond H trav salesman h flat 4, 3250 Gilbert Av

—Robt clk 642 Richmond h 811 Richmond

—Robt M shoemkr h 1036 Baymiller

—Wm M clk W U Tel Co h 1553 Linn

Deeds Chas R student rms 602 W 7th

Deegan Dennis lab rms 948 E Front

Deeken Gertrude wid Geo B h 1644 Baltimore Av

—Harry molder h 935 Wade

—John H lab h 1014 York

—Jos W h 6218 Coleridge Av K H

DeEleo Jas lab h 1023 Main

Deeley Marian R wid Richard W h 4563 North Edgewood Av

Deem Annes ironwkr h rear 227 E 13th

—Calvin M window screens 4815 Simpson Av M

—Mary E wid W Harrison h shanty boat w s Congress Av opp Kellogg Av

—Mrs Minerva h 1308 Walnut

—Ralph E salesman 115 E 3d h 3721 Creighton Pl Tusculum

—Thos J salesman h 3721 Creighton Pl Tusculum

Deemer Mrs Zella V h flat 8, 626 W 4th

Deems Mrs Agnes h 958 Gest

—Geo B McC mgr h 10 s s Forest Av

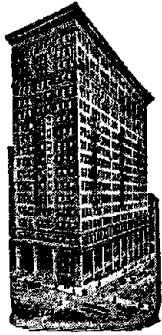

First National Bank.

Safe Deposit Boxes
on Ground Floor.

PHONE MAIN 2691.

DEEP.

Deep Benj mach hand h rm 192, 115 Broadway
Deer The A J Co F A Knowles representative meat choppers 303 E 4th
—Clark T postal clk R M S rms 109 Garfield Pl
—Creek Cotton Mills n e c 5th and Eggleston Av
—Creek Settlement School, Alice Scarborough pres Mollie Maloney supt 1094 Gilbert Av
Deerfield Julia tailoress h 1030 Mound
Deerfn John rms 1427 Manns Av
Deering Jacob B peddler h 3021 Eastern Av
—Jefferson C barber h 977 McPherson Av
—John B papergr h 2588 Eastern Av
—Lawrence J musician h 2706 Hoff Av
—Lawrence M (Ryan & D) 2727 Eastern Av h 2706 Hoff Av
—Paul salesman n w c 7th and Race rms 115 W 9th
☞ See also "Dearing"
Deerman Carrie h 12 Back
Deerr Fred C engineer h 5900 Berte California
—Wm h 5900 Berte California
Deery Florence steno L Mendenhall & Co res Harrison O
Dees Catherine cook rms 743 Armory Av
—Lena dressmkr h 2717 Jefferson Av
Deet Mrs Amanda matron Nurses Home & Registry 15 E 9th
—Anthony h 15 E 9th
Deeter Don F student rms 1047 Wesley Av
DeFelice Emidio tailor 36 Graham
—Raffaele tailor h 36 Graham
Defender Photo Supply Co of Rochester N Y, C F Egolf mgr 2d fl 133 E 5th
Deffenbaugh Renie wid Edwin S h 6418 Cambridge Av Mt W
Deffert Jos janitor St Leger Flats
Deffinger Andy lab bds 6116 Ridge Av P R
—Elizabeth wid Henry h 2936 Colerain Av
—Fred J stereotyper h 5012 Mathis M
—J Edward stereotyper h 6116 Ridge Av P R
—Wm H stereotyper h 5329 Whetsel Av M
Deffner Evelyn E clk h 2707 John Av P R
—Geo J sawyer h 2707 John Av P R
Deffren Carrie wid Bernhardt h 3252 Glendora Av
—Fred driver h rear 5980 Wayside Av Mt W
—Fred peddler h rear 1824 Logan
—Henry saloon n e c Court and Central Av h 4318 Pitts Av
DeFlurin Jos organ builder h 414 McDowell
DeFord Ella C wid Andrew J h 3428 Stettinius Av
—Myrtle E clk s w c 6th and Vine h flat 2, 1316 Race
DeForest Cornelius W elect'l engr s w c 4th and Plum h 3584 Bogart Av
—Eliza wid Wm h 1360 Myrtle Av
DeFosse Chas W butcher h s s Iris Av b Bantry and Kennedy Av
—May clk n w c Plum and Genesee bds 720 State Av

DE FOSSET J. G.,

Attorney at Law, Office, 512 Johnston Bldg; Telephone Main 1003; Residence, Flat 30 Norfolk Bldg, n.w.c. 8th and Elm
Degan Clara wid John h 1013 Poplar

DEGAN—Continued.

—Jack trav salesman 214 W 4th rms Princeton Hotel
—Jos fireman h rear 802 Bank
DeGarmo H C mgr 2150 Central Av h 1623 Baymiller
—Harry J clk 16 E 6th h 1623 Baymiller
—Reuben mgr 645 W 8th h 1623 Baymiller
—Stephen A toolmkr h 5612 Abbottsford P R
DeGarmoe Walter engineer h 3420 Walworth Av
Degaro Chas peddler h 526 W 6th
—Jos peddler h 537 W 5th
—Vincent peddler h 526 W 6th
Degarro Michael peddler h 427 W 6th
Dege Chas F buyer 10 W 5th h flat 34 St Leger Flats
Degen Andrew stable boss h flat 4, 1035 Central Av
—Jos hostler h flat 4, 1035 Central Av
Degener Arthur ironwkr h 9 Brotherton Rd M
—Chas H ironwkr h 9 Brotherton Rd M
Degenhart A A undertkr 1706 Madison Rd h 2914 Cleinview Av
—August J collector 15 W 4th h 1168 Kuhlman Av
—Chas insp 408 Bell Block res St Bernard
—Elizabeth wid Geo h 3650 Glenway Av
—Flora saleslady h 2973 W 6th
—Geo helper h 536 Hope Av
—Geo J embalmer n w c 8th and Linn h flat 1 n w c 8th and Linn
—Henry lab h 225 Sturgis Av
—John mach h 225 Sturgis Av
—Lawrence J grocery h 2362 Concord
—Lena clk 1323 Main h 225 Sturgis Av
—Louise M dry gds 2973 W 6th
—Mary saleslady h 2973 W 6th
—Mary wid August h 1125 Myrtle Av
—Valitina wid Gustav h 2313 Vine
DeGeorge Louis tchr h 522 W 9th
Deger Jos H mach h 1341 Sycamore
—Marie h 2500 Chatham
Degerell Jos lab h rear 1042 Freeman Av
Degermann Albert shoewkr h flat 7, 911 Wade
—Gottfried tanner h 1578 Freeman Av
—Harry O mach h 1578 Freeman Av
DeGinther Ella wid Chas h 3303 Hardisty Av
—Willard h 3303 Hardisty Av
DeGisbert L prop Cin'tl Riding Academy n w c Helen and Burnet Av
Degischer Elizabeth wid Ernst h 2119 Deerfield Pl
—Gertrude steno 2109 South h 1822 Hewitt Av
—Wm grocery n e c 3d and Lock h 1822 Hewitt Av
Degler Kate wid Frank h 1702 Vine
—Roy N postal clk R M S h 1702 Vine
Deglow Harry C secy and treas The Ohio Tanning Co 2818 Spring Grove Av h flat 22 Roanoke Flats
Degan Chas city fireman h 315 Oregon
—Jennie wid John h 315 Oregon
☞ See also "Dignan"
DeGrew Wm F bartdr h 1330 Race
DeGruyter Chas P clk s w c York and McLean Av h 1814 Linn
—Pauline wid Henry h 904 W Liberty
DeHaan Daniel v pres The Plaut-Butler Co s w c Elm and McFarland res Norwood
—Harry trav salesman 212 E 3d h flat 1, 574 Hale Av
—Miss K clk rms 412 W 4th
DeHan Alice G h flat 5, 728 E McMillan
—Zada A tchr Guilford School h flat 34 n e c Reading Rd and Hutchins Av
DeHart (The) 3007 Kerper Av
—Aldred M with The John Shillito Co h 2210 Gray Terrace
—Alice h 523 Plum
—Carl molder h 819 Charlotte
—Clarence driver h 1226 W 9th
—Frank H reporter The Bradstreet Co h 1027 E McMillan
—Harry driver h 609 W 9th
—Matthew C roofer rm 204, 519 Main
—Oliver carp h 2210 Eureka Terrace
—Robt C condr h 1734 Hewitt Av

DE HAVEN.

DeHaven Lester D, U S storekpr-gauger U S
Int Rev Office res Troy O
—Tillie wid Jas h 1329 Spring
Dehelean Deka lab bds 2001 Central Av
—Todor lab bds 2001 Central Av
Dehler A A plumber h 4131 Apple
—Anna B h 1907 Fairmount Av
—Edward F electrotyper h 1907 Fairmount
Av
—Fred janitor h 1708 Vine
—Fred C letter carrier Sta E, P O h 1907
Fairmount Av
—John h 1907 Fairmount Av
—John bartdr h 1635 Bremen
—Lena wid Ferd h 1708 Vine
—Mary shirtmkr h 1708 Vine
Dehmel Louis C salesman 217 E 6th h 3380
Williams P R
Dehmer August bakery 5471 Hamilton Av h
5473 Hamilton Av C H
—Henry A baker h 5473 Hamilton Av C H
—Minnie E housekpr h 919 W 7th
Dehne Chas carr crater h 703 State Av
—Chas F tailor bds 254 Calhoun
—Chas W grocery 5901 Hamilton Av C H
—Emil lab h 1033 Straight
—Mamie dressmkr h 914 Enright Av
—Margaret wid Fred h 914 Enright Av
Dehner Albert J (Wm Wanner & Co) 1720
Vine h 2022 Elm
—Angela L tchr Highlands School h 3010
Gilbert Av
—Benj teamster h 1040 Clark
—Daniel clk h 171 Monitor Av S P
—Elmer bkbinder h 537 W Liberty
—Florence phone op h flat 3, 2828 Colerain
Av
—John saloon s w c Elm and McMicken Av
h 2305 Moerlein Av
—John teamster h 1040 Clark
—John H shoemkr h 3922 Llewellyn Av
—John P, U S gauger U S Int Rev Office
h 171 Monitor Av S P
—John W teamster h 1040 Clark
—Jos mach rms 516 Vine
—Leo bkbinder h 537 W Liberty
—Louis metal grader h 1040 Linn
—Louis teamster h 1040 Clark
—Louisa M wid John A h 2022 Elm
—Louise M h 974 Hawthorne Av
—Mary tailoress h 548 W Liberty
—Mary wid Jos h 537 W Liberty
—Mrs Mary M h flat 3, 2828 Colerain Av
—Michael wire gds rms 1419 Bremen
—Robt B bkpr 76 Carew Bldg h 2312 Flora
—Rosa K tchr Whittier School h 974 Haw-
thorne Av
—Rosina tchr Riverside School h 171 Moni-
tor Av S P
—Rudolph (Wittenborg Toy Co) 544 Main h
3010 Gilbert Av
—Sebastian police h 1920 Fairmount Av
—Stephen teamster h 1040 Clark
—Theresa phone op h flat 3, 2828 Colerain
Av
—Wm (J F Forbus & Co) 1255 W 6th h 1408
Manns Av
—Wm teamster h 1040 Clark
Dehnert Chas M clk 22 W 4th res Newport
—Geo stockkpr 22 W 4th res Newport
—Wm wood turner h 3704 Montgomery Rd
Deho Jos E craneman h 1133 Queen City Av
Dehof Frank salesman 3251 Spring Grove Av
res N College Hill
—Nicholas watchman h 3409 Spring Grove Av
Dehoney Carl mgr convention and publicity
and trade expansion depts Chamber of
Commerce s w c 4th and Vine h 2779
Minot Av O
DeHore Chas steno 10th fl Prov Bk Bldg res
Ludlow Ky
Deible Geo L painter 4004 Whetsel Av M
—John L bricklyr h 4004 Whetsel Av M
Deichelbohrer Peter foreman h 1205 Bates
Av
Deichman Henry electrotyper h 6415 Mont-
gomery Pike K H
Deichmann A G salesman n e c 5th and Vine
h 2531 Beekman
—Albert W clk 1st Nat Bank h s e c Ada
and Ravine

COOK'S TOURS

70 Yearly to Europe.

First National Bank, Cincinnati,
S. E. Cor. Fourth and Walnut, Phone Main 2691.
ONLY AGENT.

DEICHMANN—Continued.

—Arthur business agt Pattern Makers' Assn
rm 1, 132 E Court h s e c Ada and Ra-
vine
—Edward F bkpr The Smith, Kasson Co h
2369 Victor
—Fred W clk The Lunkenheimer Co h 320
W McMillan
—Henry shoemkr 29 E 13th h s e c Ravine
and Ada
—Lorenz F tailor shop rm 14, 134 E 3d res
Newport
—Oscar C plumber h s e c Ada and Ravine
Deicke Bertha wid Gustav h 1681 Central Av
—Harry W beltmkr h 48 E Clifton Av
Deidesheimer Geo with The John Shillito Co
rms flat 4, 507 Broadway
—Geo E meatctr 3748 Spring Grove Av h
3744 Spring Grove Av
—Jos C condr h 3744 Spring Grove Av
Deierlein Frances wid Conrad h 720 Don-
nersberger
Deifel Jos city fireman h 2901 Montclair Av
—Jos elect'n h 3707 Herron Av
—Sophia M wid Geo h 1702 Bremen
Deifenbach Marie dressmkr rms 2623 Mel-
rose Av
Deilks Herschel clk 11 E 6th rms 11½ E 8th
Deim Sandor car bldr h 314 Findlay
Deimel Bertha h 2482 Gladstone Av
—Louis lab h 2482 Gladstone Av
Deimer Henry lab h 1015 W Liberty
—Otto W driver h 1015 W Liberty
—Wm H printer h rear 2330 McMicken Av
☞ See also "Diemer"
Deimling Geo supt 206 E Front res Newport
Deininger A T dep clk rm 3 Court of Com-
mon Pleas h 6103 Cary Av C H
—Annie E clk P O h 4160 Hamilton Av
—Geo M h 4249 Williamson Pl
—Henry jr cementwkr h 1534 Glen Parker Av
—Herbert L engineer h 1411 Apjones
—Lawrence sewer tapper h 5749 Hamilton
Av C H
—Lawrence F secy and mgr The Service
Bureau Co 300 Rawson Bldg res New-
port
—Lawrence L asst ticket agt CCC&StL Ry
n e c 4th and Vine res Newport
—Paul salesman 1128 Main res Newport
—Rachel wid Henry h 4249 Williamson Pl
—Rachel A steno The Jacob Freund Roofing
Co h 4249 Williamson Pl
—Sylvester L clk 2015 Union Central Bldg
res Newport
Deinlein Charlotte wid Geo h 6620 Carthage
Pike C
—Geo J paperctr h 143 Goethe
—Geo J stockkpr h 6620 Carthage Pike C
—Jeannette steno 1 Temple Bar h 6820
Carthage Pike C
—John litho printer h 3326 Hanna Av
Deins Jos R clk 2185 Gilbert Av h 2060 Read-
ing Rd
—Robt M estimator h 2060 Reading Rd
Deis Emil gardener bds rear 2918 Werk Rd
Deisch Fred pantryman h 36 E 9th
Deisel C Henry, U S vet insp Bureau of Ani-
mal Industry Cin'ti Union Stock Yds
h 2342 Rohs
—Edward sporting gds 919 Vine h 3017 Mar-
shall Av
—Jacob mach h 2342 Rohs
—John horseshoer h 2342 Rohs
—Lucy h 2342 Rohs
—Minnie C steno The H H Meyer Packing
Co h 2342 Rohs
—Wm clk s w c 4th and Race h 281 W Mc-
Micken Av
☞ See also "Diesel"

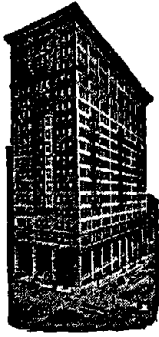

FIRST NATIONAL BANK.

S. E. Cor. **FOURTH** and **WALNUT**.
Phone Main 2691.

SAFE DEPOSIT BOXES,
\$3.00 and up.

DEISLER.

Deisler Geo F (Geo F D & Co) also pub 709 Lyric Theater Bldg res Norwood
—Geo F & Co pubs Home Rule 709 Lyric Theater Bldg
Deiss August baker h 1721 Dreman Av
—Edward clk General Electric Co res Covington
—Oscar W mach h 1721 Dreman Av
—Robt maller Methodist Book Concern res Covington
—Wm J mgr boys' clothing 10 W. 5th res Covington
Deister Hat Factory Frank Gieskemeyer prop 135 E 6th
—Jos E branch mgr Cincinnati Times-Star res Indian View
—Otto W h 2834 Highland Av
Deitemeier Anton C h 2519 Homestead Pl
—Chas F h Harrison Av opp White
—Edward R electrotyper h 2519 Homestead Pl
—Mollie seamstress res Phillip A Fowler's n s Harrison Av
Deiterman Harry F steno PCC&StLry Freight Office res Newport
—Walter A clk Adams Ex Co res Newport
Deiters Alfred salesman h 1802 Sycamore
—Alfred H salesman 512 Main h 921 Freeman Av
—Anna wid Frank h 1789 Sycamore
—Arthur F boxmkr h 131 Goethe
—August M clk 4665 Spring Grove Av h 921 Freeman Av
—Chas F driver h 1791 Sycamore
—Emille wid Fred J h 1802 Sycamore
—Helen clk h 1791 Sycamore
—Henry cabmkr h 632 Burns
—Henry E mess 534 Walnut h 1802 Sycamore
—John A clk h 1789 Sycamore
—John B foreman pressrm rear 323 Race h 1791 Sycamore
—Lizzie laundress h 736 W 5th
—Mathias B grocery 921 Freeman Av
—Rosa wid Albert h 1802 Sycamore
—Rose (wid Wm H) confr 1791 Sycamore
—Stanley shoewkr h 1791 Sycamore
—Wm H police h 3750 Carthage Av
See also "Deters"
Deitrich Roslyn wid res Home for Incurables
—Wm actor rms 1214 Race
Deitsch Anna dressmkr h 756 Straight
—Ferd silverman rms 23 E 5th
—Frank M tailor h 2214 Loth
—Frank X foreman plater 632 Main h 756 Straight
—Frank X polisher rms 741 W 7th
—Jos clk 2201 Loth h 2214 Loth
—Mary Ann wid Peter h 19 Peete
—Michael F salesman 2519 Vine h 2544 Vine
—Peter H plater h 77 Mulberry
—Phil jr clk 1312 Traction Bldg. res Norwood
—Rose M seamstress h 2214 Loth
—Wm F plater h 756 Straight
See also "Dietsch" and "Deutsch"
Deitschle Fred shademkr h 781 E 6th
Deitt Wm laundryman Cin'ti General Hospital
DeJarnette Wm A lab h rear 615 E Pearl
DeJohns Isidor dentist 13 E 7th
Dekany Andrew fireman h 1715 Elm
Deki Peter lab h 120 W Elder
Dekker Rev Abram pastor First Holland Christian Reformed Church h 45 Mulberry

DE KLOE.

DeKloe Anna clk 51 Carew Bldg res Norwood
—Jas bk binder h 409 Dorchester Av
—Martha steno 436 Race res Norwood
—Nicholas bricklyr h 1315 Pendleton
—Wm J bricklyr h 343 Milton
DeKors Dominik barber h 426 Oliver
Dela John lab bds 2001 Central Av
—Lucra lab bds 2001 Central Av
Delabar Augusta L steno The Procter & Gamble Co res Cheviot
DeLaCroix Geo real est and bldr 2826 Vine h 3023 Eden Av
—Helen clk 2826 Vine h 3534 Beldare Av
—Louis C contr h 3604 Carthage Av
—Mary wid Edward h 126 Meridian Delhi
Delancey D C mgr fixture dept 316 W 4th res Norwood
Delaney Amelia C steno h 2445 Madison Rd
—Anna finisher h 676 W 3d
—Anna tel op W U Tel Co h 839 Barr
—Beatrice saleslady h flat. N 34 E 13th
—Catherine steno h 950 Martin
—Catherine wid Jos h 436 W Court
—Chas F mach h 1604 Waverly Av
—Chas F jr pianowkr h 1604 Waverly Av
—Dan mgr dept of Ohio Dearborn Chemical Co 2001 Union Central Bldg h 3539 Hudson Av
—Dennis mach h 1105 Broadway
—Edward bollermkr h 537 E 5th
—Edward meter repairer h 2546 Moormann Av
—Edward F asst mgr College of Music of Cincinnati, also mgr The Odeon Elm to Plum adjoining Music Hall h 608 Lock
—Elizabeth h 2445 Madison Rd
—Elizabeth res Home for the Aged Poor Florence Av
—Elmer mach hand h 4393 Eastern Av
—Eugene M tel op rm 5 s e c Pearl and Butler h 2533 Gilbert Av
—Frank driver h 652 W 9th
—Helen bds 408 George
—Helen M steno 1001 Andrews Bldg h 1105 Broadway
—Hubert B clk 52 Carew Bldg h flat. N 34 E 13th
—Irene J saleslady 25 W 6th h 4393 Eastern Av
—Jas porter h 737 W 5th
—Jas salesman h flat N 34 E 13th
—Johanna wid Thos h 839 Barr
—John chauffeur h 676 W 3d
—John driver h 1105 Broadway
—John elect'n h 533 W 8th
—John expressman h 608 Lock
—John lab h 4468 Colerain Av
—John lab h 529 Dandridge
—John metermkr rms 635 W 7th
—John shoewkr h 4251 Carlin
—John jr harnessmkr h rear 1329 Pendleton
—John J pressman h 465 Pioneer
—John W porter s w c 5th and Lock
—Jos engineer rms 6252 Hillside Av
—Jos grocer 950 Martin
—Jos printer h 1105 Broadway
—Jos H engineer h 608 Lock
—Jos J clk 1001 Andrews Bldg h 1105 Broadway
—Jos P mach h 3555 Beechmont Av
—Jos P shoeftr h 529 Dandridge
—Jos P supt h 2546 Moormann Av
—Julia h 465 Pioneer
—Kate wid Ed h 731 Clark
—Kate wid John h 224 E Rochelle
—Kate wid John h rear 1329 Pendleton
—Laura binder h 4393 Eastern Av
—Loretta suspendermkr h 676 W 3d
—Louise steno The Cin'ti Frog & Switch Co O bds 20 E 8th
—M E ex mess h 630 E Pearl
—Mamie phone op h 729 Richmond
—Mary h 465 Pioneer
—Mary shoewkr h rear 1329 Pendleton
—Mary wid John h 346 Kilgour
—Mary wid John J h 4155 Lakeman
—Mary C forelady The Jeffras Co h 839 Barr
—Mary Cecilia music tchr 514 Odd Fellows' Temple bds 307 Broadway
—Matthew J contr h 1760 E McMillan

DELANEY—Continued.

- Nellie tchr h 608 Lock
- Nina clk h 4137 Apple
- Patrick J mach hand h 4393 Eastern Av
- Patrick R marblewkr h 16 E Court
- Peter J h 1762 E McMillan
- Phillip hostler h 877 Rockdale Av
- Robt rms 817 Clinton
- Robt E h 839 Barr
- Thos bricklyr h 754 Armory Av
- Thos houseman Burnet House
- Thos porter rms 516 Vine
- Thos stonectr h 729 Richmond
- Thos A waiter rms 614½ Walnut
- Viola saleslady 1020 Freeman Av h 1246 Richmond
- Walter driver h 731 Clark
- Wm litho h 529 Dandridge
- Wm H mach h 5809 Linnemann California
- Wm J civ engr h 608 Lock
- Wm J plumber h 1057 Rittenhouse
- Wm T chauffeur h 969 W 9th
- ☞ See also "Delaney"
- DeLang Alfred druggist s w c 4th and Broadway rms 518 E 4th
- Delano Harley h 3727 Sagem Av
- Stanley G carp h 3727 Sagem Av
- Delany John police h 1136 Fort View Pl
- Mary A phone op h 908 Richmond
- Xavier clk CNO&TPRy Local Freight Office res Newport
- ☞ See also "Delaney"
- Delapa John candymkr h 1054 Kossuth
- Patsy lab h 1054 Kossuth
- DeLape Gustave h 1049 Kossuth
- Michael grocery 1049 Kossuth
- Patsy scissors grinder h 1050 Kossuth
- Theresa wid Nicholas h 1038 Kossuth
- Tony fruit h 649 W Court
- Delaplaine Lincoln D clk Thos Emery's Sons h 1603 E McMillan
- Delaplane Mrs Frances res Widows' Home
- Delarbre Eugene mach h 708 Wade
- DeLargy Chas H oiler h rear 104 E McMicken Av
- Delatron Geo brewer h 141 Lyon
- deLautour Albert S dentist h flat 3, 735 Locust
- DeLaVergne Machine Co of N Y (The) Otto Ruhrmann mgr 567 Elberon Av
- Delaware Clay Mfg Co of Delaware O rm 1208, 414 Walnut
- Hard Fibre Co of Wilmington Del 1714 1st Nat Bk Bldg
- Miranda laundress h 563 Carlisle Av
- Underwriters Ins Co of Phila 603 1st Nat Bk Bldg
- DeLay Catherine h 1547 Dixmont Av
- Chas clk 22 E 2d res Covington
- Delbridge Ernst C foreman tool room 3065 Colerain Av h 3544 Lossing
- Fred H far h 325 W 71st C
- Hattie (Schabrun & D) 3503 Reading Rd h flat 29, 3418 Reading Rd
- Howard L mach h 325 W 71st C
- Laura cashr 3503 Reading Rd h flat 29, 3418 Reading Rd
- ☞ See also "Dellbruegge"
- DelCarpin Tony bartdr h 650 Wayne
- Delehanty Edward D lineman plant dept W U Tel Co
- Jas W clk h 1135 Belvedere
- John J supt The Richard Murphy Plumbing Co 328 E 4th res Norwood
- Michael res Little Sisters of the Poor Riddle Rd
- Ruby clk Cin'ti & Suburban Bell Telephone Co h 2339 Concord
- Sadie A bkpr s w c Race and Shillito Pl h 2339 Concord
- DeLeon Albert R gen agt Equitable Life Assurance Society of the U S 409 Union Trust Bldg h 2943 Fairfield Av
- Cordelia wid Jos h 3050 Cleinview Av
- Fernando barber h 117 W Court
- Sarah h 3050 Cleinview Av
- DeLFAvero Amadeo driver h 560 W 6th
- Angelo mgr 560 W 6th
- Aurelio mgr Vienna Ice Cream Co 2603 Vine
- Bart ice creammkr bds 2483 Galvin Av
- Jos h 560 W 6th

SOUTH AFRICAN PORTS AGENCY UNION CASTLE LINE.

First National Bank, Cincinnati,
S. E. Cor. Fourth and Walnut, Phone Main 2691.

DELFENDAHL.

- Delfendahl H F mus inst repairer h 1523 Beech Av
- F Harry clk CL&NRY Freight Depot h 523 Slack
- John F grocery 1600 Gest
- Lizzie E wid Wm h 1595 Gest
- Wm H mus inst repairer 121 E 4th h 1702 Gilsey Av
- Delgado Adelaide wid Everard h 3050 Cleinview Av
- Everard G clk s w c York and McLean Av h 3050 Cleinview Av
- DelGesso Albert mgr Cin'ti Custom Tailors 5th fl 505 Elm h flat 4, 819 Main
- Nick tailor h flat 4, 819 Main
- Delgoda J Mfg Co of Dallas Tex rm 7, 15 E 3d
- DelGregg L J restaurant 455 E 5th h 2610 May
- Delhi M E Church s w c Revere Av and Zinn Pl Delhi
- Delhi Presbyterian Church n e c Lower River Rd and Twain Av S P
- Delhotal Lina wid Jos h 1434 Walnut
- DeLibero M h 2335 Boone
- Delin Elsie L steno The Procter & Gamble Co h 3288 Montana Av
- Martin draftsman rms 332 Rockdale Av
- May (wid Robt) forelady 1724 Vine h 3288 Montana Av
- Wm mach h 3288 Montana Av
- Wm G clk 1630 Gest h 1837 Kinney Av
- Dello Vincent shoemkr rms rear 227 E 12th
- DeLisle Fred mgr Studio Grand 802 Race res Norwood
- Dell Anna M wid Geo h 1820 Race
- Catharine wid Wm h 143 Mulberry
- Catharine M seamstress h 143 Mulberry
- Chas collector h 2281 Vine
- Chas F cutter h 143 Mulberry
- Edward H h 1820 Race
- F O ex mess n w c 6th and Baymiller
- Frank J h 2626 Eden Av
- Geo asst supt n w c Marburg Av and South st O h 3760 Andrew Av
- Geo student h 1818 Race
- Geo S student h 3760 Andrew Av
- Hilda M steno rm 309, 519 Main h 1818 Race
- John ballplayer h 3768 Andrew Av
- John coachman 3720 Washington Av
- Martin tchr h 1770 Pulte
- Nicholas A cutter h 143 Mulberry
- Nicholas C salesman h 142 Peete
- Raymond F h 2626 Eden Av
- Wm J tinner h 143 Mulberry
- ☞ See also "Doel"
- Dellamarte Adolph baseballmkr bds 518 W 9th
- DellaMorte Jos grocery 816 Wade
- Dellavalle Albert cook rms 715 Central Av
- Dellberger Edna wrapper bds 2831 Beekman
- Dellbruegge Chas mach hand h 1669 Montrose
- Edward W leatherwkr h 2178 Amor Pl
- Fred watchman h 1669 Montrose
- Fred jr driver h 1669 Montrose
- Fredericka wid Henry Wm h 1127 Poplar
- Geo driver rms 1102 Dayton
- Geo W draftsman h 3513 Cheviot Av
- Harry mach hand h 1669 Montrose
- John D condr h 1215 Budd
- Wm foreman Japanner 1400 Dalton Av h 3818 Llewellyn Av
- Dellbrugge Frank C carr trimmer h 2810 Glenway Av
- Mrs Katie M h 1923 Western Av
- ☞ See also "Delbridge"

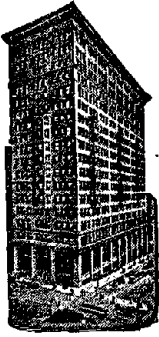

FIRST NATIONAL BANK,

**SOUTH-EAST CORNER
FOURTH and WALNUT**

PHONE MAIN 2691.

DELLE.

Delle Anna wid Geo E h 1251 Bates Av
 —Harry driver h 422 York
 DelleCave Nicholas (Salvatore D & Bro) 2d fl 227 W 6th h 2820 Linwood Av
 —Salvatore (Salvatore D & Bro) 2d fl 227 W 6th h 445 E 5th
 —Salvatore & Bro (Salvatore D & Nicholas D) tailors 2d fl 227 W 6th
 —Toni presser h 2820 Linwood Av
 Deller Adolph cooper h 707 Delhi Av
 —Albert bkbinder wks 400 Pike
 —Albert presser h 1505 Race
 —Albert L h 2030 Breen
 —C F prof Ohio College of Dental Surgery s w c 7th and Mound h 530 W 9th
 —Catharine wid Adam h 2730 Atlantic Av
 —Edward florist h s s Foley Rd nr Pedretti Av
 —Ethel (wid Richard) saleslady 22 W 4th h 20 Mercer
 —Frank A mach h 1050 Academy Av
 —Harry stockkpr h 36 E McMicken Av
 —John h 649 Sedam
 —John A clk 119 E 5th h 2730 Atlantic Av
 —John A clk 29 W Pearl h s s Foley Rd nr Pedretti Av
 —Lena wid Andrew h 47 Hollister
 —Leonard yeastmkr h 649 Sedam
 —Lina wid Geo h 47 Hollister
 —Louisa A wid Andrew h s s Foley Rd nr Pedretti Av
 —Mabel E clk 201 Odd Fellows' Temple h 1208 Walnut
 —Wm florist h s s Foley Rd w of Pedretti Av
 Dellerman Andrew billiards n e c Hopkins and Baymiller h 1302 Baymiller
 Dellinger Chas W trav salesman rms 2510 Kemper Lane
 —Co (The) of Columbus O, Frank Wm Shober representative, liquid soap rm 409, 519 Main
 —David M salesman h 3244 Woodburn Av
 —Frank E nursery 3571 Paxton Av
 —Fred E secy The Griffin Mfg Co 4922 Spring Grove Av, also dentist 3304 Woodburn Av
 Dellman Geo lab bds 4110 Virginia Av
 Dellmuth Henrietta h 711½ W 7th
 Delmar Flats s w c Woodburn Av and Chapel
 —Mrs Gertrude seamstress h flat 325, 127 E 12th
 —Theo, painter rms 210 W 8th
 Delmarco Jos wagonmkr h 1760 Sycamore
 Delmare Potito lab h 540 W 5th
 DelMaroneo Peter h 3064 Gilbert Av
 Delmonico Andrew lab h 1137 Sycamore
 —Michael mer tailor, also prop The Paris Cutting School 525 Elm h 202 W Court
 DelMonte Flats 1370 to 1382 Myrtle Av
 Delmoor Flats es Telford n of Ludlow Av
 Delnorte Flats s w c Poplar and Dudley
 DeLoach Frank lab h 415 E Pearl
 DeLong Andrew D wks mill room Cin'ti Car Co W P
 —Chas C clk 316 Walnut res Norwood
 —Chas H molder h s w c Paddack Rd and Griswold Av
 —Lulu h 3048 Reading Rd
 —Mrs Mamie seamstress h 554 W 6th
 —W Bonnell mach hand h s w c Paddack Rd and Griswold Av
 Delor Emile J steno 111 W 3d h 2319 Clifton Av

DELOR—Continued.

—Lucien elev op h 2236 Vine
 —Philomena wid Emile h 2319 Clifton Av
 Delorac Julia A wid Alexander h 1834 Duck Creek Rd
 DeLotal Addie cigarmkr h 526 Laurel
 Delotell Minnie pressfeeder rms 1048 Oehler
 —Philip mach h 2253 Eastern Av
 —Rose h 2253 Eastern Av
 DeLozier Chas lab h 318 Lock
 Delp Carl pressman bds 3638 Warsaw Av
 —Edna laundress h 1057 Freeman Av
 —John barber 1049 Freeman Av
 —Mamie h 1049 Freeman Av
 —Norma clk 223 W 6th h 1057 Freeman Av
 —Walter boilermkr bds 3638 Warsaw Av
 —Wm barber h 1049 Freeman Av
 Delph Chester engineer h 911 Baymiller
 —Elsie bds 1817 Young
 —Velma bds 1817 Young
 Delsby Wrenis lab h 313 George
 Delsgard Louis curtainman Hotel Sinton
DELSIGNORE F. & CO.
 (Fedele D. & Chas. Bacclocco) Importers of and Wholesale Dealers in Foreign, Tropical and California Fruits, 114 and 116 E. Front; Telephones Main 1095 and 1096
 —Fedele (F D & Co) 114 E Front h 2321 Upland Pl
 Delta Avenue M E Church n w c Columbia Av and Delta Av
 Delta Avenue Viaduct entrance Edwards Rd nr Grandin Rd to Crescent Av
 Delta Tau Delta Fraternity House 272 McCormick Pl
 Deltahoff Mary wid Geo h 112 E 13th
 DeltaMont Flats 430 Tusculum Av
 Deluca Benj trav salesman h 5322 Whetsel Av M
 —Constance h 5322 Whetsel Av M
 —Jas artist h 5322 Whetsel Av M
 —Mary wid Peter h 5322 Whetsel Av M
 —Theresa h 5322 Whetsel Av M
 DeLuce Millie wid Oliver C h 260 Oakmont H
 Delugo Louis basketmkr h 1516 Race
DE LUISI DOMENICO,
 DeLuisi Orchestra and Harpist; Music for all Occasions, 20 Walnut; Phone Main 3063
 —Julia C h 20 Walnut
 DeLuisi's Orchestra, Domenico DeLuisi leader 20 Walnut
 DeLuozzo Guiseppe lab rms 1015 Cutter
 Deluse Alfred A soapmkr h 117 E McMicken Av
 —Andrew stockkpr n e c Carlisle Av and Baymiller h rear 116 E McMicken Av
 —Casper baker h 117 E McMicken Av
 —Harry stockkpr n e c Carlisle Av and Baymiller h 117 E McMicken Av
 —Jacob h 1908 Race
 —Wm L stockkpr n e c Carlisle Av and Baymiller h 117 E McMicken Av
 DelVecchio Ciro lab h 2343 Marquis
 —Domenico (DelV & Herrmann) 529 Elm
 —Francis tailor h 1957 Baltimore Av
 —& Herrmann (Domenico DelV & Leo H) mer tailors 529 Elm
 Delvelchio Domenico lab h 2327 Boone
 Delver Nancy wid Frank h 814 Hopkins
 Delves Anna clk 611 Union Trust Bldg h 324 Broadway
 Demaff Theodor lab rms 311 Stone
 Deman Alma nurse h 273 Emming
 —Clara domestic h 273 Emming
 —Herman iceman h 273 Emming
 —Martin lab h 273 Emming
 Demangeat John Baptist lab h 1329 Clay
 —Leo teamster h 1407 Main
 DeMann Mattie wid Jas h rear 326 E 7th
 DeMar Amie R steno Cin'ti General Hospital
 —Bertha M steno 427 Plum h 4500 Whetsel Av M
 —Earl S pressfeeder h 6421 Desmond M
 —Florence G steno 613 Eggleston Av h 4500 Whetsel Av M
 —Frank h 4818 Simpson Av M
 —Isaac F elev constructor h 4500 Whetsel Av M

DE MAR—Continued.

—John C mach hand h 6421 Desmond M
 —John F carp h 6421 Desmond M
 —Lucy I tchr of drawing Pub Schools bds
 3483 Cornell Pl
 —Stanley mess 4th Nat Bank h 4818 Simp-
 son Av M
 —Vida tchr Carthage Pub School rms 7031
 Fair Park Av C
 DeMarcia Thos H lab h 6152 Ridge Av P R
 DeMarco Maria tailoress h 620 Broadway
 Demarest Elizabeth B h flat 3 sec Telford
 and Bryant Av
 —Wm foreman h 1101 Gest
 Demaris Walter lab bds 1748 Marengo
 Demas Johnson driver h 1034 Cutter
 Demaskes John bds 4006 Hamilton Av
 DeMasy Arthur R brakeman h 484 Crestline
 Av
 —Chas N currier h 434 Crestline Av
 DeMatzio Carinno lab h 17 E Court
 —Tony shoewkr h 17 E Court
 Dement Edward E porter h 1309 Main
 —Max P h 1309 Main
 ☞ See also "DeMint"
 Demerath Frank J foreman candymkr 27 W
 Court h sec Alice and Daniels
 —LeRoy J candymkr h sec Daniels and
 Alice
 Demerle John M engineer h 5425 Hamilton
 Av C H
 —Wendel lab h 2625 Maryland Av
 —Wm C tinner h 1045 Oehler
 Demesy Mrs Mary h 111 E 3d
 Demetar Daniel toolmkr h rear 1815 Bremen
 Demetri Chas bus h 230 Central Av
 —Kosa lab rms 822 W 5th
 Demetria Jos lab h 947 Barr
 Demetrius Peter porter h 428 W 7th
 Demetry Stafros lab rms 426 Smith
 deMey Edourd h 3635 Shaw Av
 DeMeyer Jacob res Little Sisters of the Poor
 Riddle Rd
 DeMicheli Peter baker h 838 W 5th
 —Theresa saleslady h 838 W 5th
 Demick Alex sr office 6th fl 32 W 6th h 3036
 Fairfield Av
 —Alex H jr (D & Rieckelman) 6th fl 32 W
 6th h 3209 Hackberry
DEMICK & RIECKELMAN,
 (Alexander H. Demick, jr., & Edward J.
 Rieckelman) Importers and Dealers in
 Woolens, Merchants' Bldg, n.w.c. 6th
 and College; Telephone Canal 4135
 DeMiller Geo E printer h 822 W 7th
 Deming Geo F trucker bds 2729 Cummins
 —Roscoe lab rms 445 E 5th
 DeMinico Chas agt United Shoe Machiney Co
 of Boston 710 Broadway
 DeMint Henry painter h 901 Clinton
 —Wm J carp h 48 W McMicken Av
 ☞ See also "Dement"
 Demitreor & Karra (Savvas D & Geo K)
 lunchroom 504 John
 —Savvas (D & Karra) 504 John h 611 W 5th
 Demitri Geo lab rms 601 W 3d
 Demitroff Jim lab h rm 12, 115 Broadway
 Demler John foreman cracker dept 634 Eden
 Park Entrannce res Newport
 Demmi Alex mgr Zinate Cigar Co 1334
 Walnut
 Demmler Kate J tailoress h 1210 Ellis
 Demmons Edward C brakeman h 4006 Spring
 Grove Av
 —Geo N barber 3446 Edwards Rd h 1325
 Edwards Rd
 —Jas carp h 4006 Spring Grove Av
 —Lula wid Ira J h 6324 Lower River Rd
 Delhi
 —Mrs Mary B mgr 4006 Spring Grove
 Av
 Democrata Cananea Sonora Copper Co (The)
 Herbert H Hoffman pres and treas C
 E Hoffman v pres W H Topie secy rm
 815, 18 E 4th
 DeMoisy Alexis optician 6119 Madison Rd M
 DeMolet Catherine wid John h 2323 Vine
 —John jr with Allen & Munson h 3735
 Woodland Av
 DeMonge Anna R clk Jewish Hospital h 918
 Enright Av
 —Frank E mach h 3224 Bach Av O

STEAMSHIP LINESACROSS THE ATLANTIC
AND THE PACIFIC OCEANS

REPRESENTED BY

FIRST NATIONAL BANK,

S. E. Cor. Fourth and Walnut. Phone Main 2691.

DE MONTLUZIN.deMontluzin A pres A deMontluzin Adver-
tising Co 1134 Union Trust Bldg res
Norwood**deMONTLUZIN THE A. ADVERTISING**
CO., A. deMontluzin, President; B. C.
Armstrong, Secretary and Treasurer; Na-
tional Poster Advertising, 1134 Union
Trust Bldg; 'Phone Main 2119DeMoss Claude C grocer 1039 Foraker Av h
1013 Chapel

--Columbia wid Zeno h 1013 Chapel

—Lucy steno rm 35, 222 W 4th res Coving-
ton

—Lyle T bkpr 110 E 2d res Bellevue Ky

—Ray mach hand bds 506 Elizabeth

—Virgil clk 29 W 3d res Dayton Ky

DeMougin Bessie office attendant 23 The
Groton h 927 Main—Wm watchmaker at 977 E McMillan h 228
E Liberty

Dempsey Augusta wid Michael h 941 York

DEMPSEY EDWARD J.,
(D. & Nieberding) Attorney at Law,
Office, 608 Fourth National Bank Bldg;
'Phone Main 226; Residence, 551 Purcell
Av.; 'Phone Warsaw 7—Ella M steno rm 703, 111 E 4th h 712 W
6th

—Eugene clk rms 426 W 7th

—J L correspondent rms 320 Broadway

—Jas shoectr h 2314 Kenton

—Jas B h 950 W 7th

—Jerry elev op h 2123 Winchell Av

—John ironwkr h 2314 Kenton

—John with The John Shillito Co h 2314
Kenton

—Jos E pipeftr h 534 W 7th

—Katie h 1212 Myrtle Av

—Lewis E plumber h 950 W 7th

—Lewis M chief clk engr dept Dept of Pub
Service h 950 W 7th—Michael R justice of the peace 806 Main
h 1440 Knowlton

—Naomi h 1123 Walnut

DEMPSEY & NIEBERDING,(Edward J. D. & H. A. N.) Attorneys at
Law, Office, 608 Fourth National Bank
Bldg; Phone Main 226

—Nora waitress 631 Oak

—Norma h 1123 Walnut

—Ollie prop Pekin Theater 536 W 5th h 838
W Court—Othello mgr Lincoln Theater 500 W 5th
h 838 W Court

—Pansy h flat 1 n w c 4th and Broadway

—Thos lab rms 327 W Front

—Thos E mach op h 1243 Plum

—W E condr rms Hotel Rand

—Wm M clk 37 Walnut h 941 York

Dempster Dollie h 6019 Ridge Av P R

—Elizabeth social service steno Cin'tl Gen-
eral Hospital

—Parker B carp h 2435 McMicken Av

—Ralph A asst secy to Director of Public
Safety h flat 2, 29 W McMillan

—W C real estate 2435 McMicken Av

—Wm carp h 2435 McMicken Av

Demuth Adelheid wid Mathias h 288 Mohawk

DeMutis Dominick shoemkr h 1227 Jackson

DeMuzio Vincenzo shoemkr 1201 Sycamore

DeNapoli Vincent restaurant 129 W 7th h
37 E 9th

Dendler Fred chauffeur h 4432 Winton Rd

—John lab h 1830 Elm

—John lab h 5023 Spring Grove Av

—Nicholas h 1830 Elm

—Stella wid Harry h 4421 Colerain Av

—Thos candlemk h 4852 Spring Grove Av

—Wm barber wks 236 E 3d

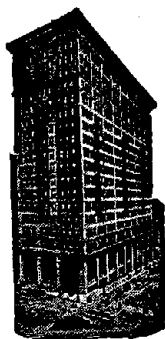

FIRST NATIONAL BANK.

Organized 1863.

PHONE MAIN 2691.

DENECKE.

Denecke Laura wid Ferd M h 1911 Race
DeNeen D D phys S W 9th and 1506 Chase
Av
Deneker Fred R foreman bath rm Munro Ho-
tel res Sweetwine
Dener Lillian steno h 704 Clinton
—Louis peddler h 704 Clinton
—Nathan clk The Fechheimer Bros Co h
704 Clinton
Denesh Mike lab bds 4818 Spring Grove Av
Dengel Christ shoemkr h 3623 Roll Av
—John carp h 4181 Columbia Av
—Michael lab bds 2283 Colerain Av
Denger John cabmkr h 2293 Colerain Av
Denghausen Frieda bkpr 3d fl 224 E 8th h
1666 Tremont
—J Henry bkpr 801 1st Nat Bk Bldg h 1666
Tremont
—Louis cashr The Halls Safe Co 3253 Spring
Grove Av res R F D No 4 Rapid Run
Pike
—Oscar H clk Bischof, Sterne & Stein h 2646
Fenton Av
Dengler Matthew lab h 1641 Hamer
—Nicholas cementer h 810 Livingston
—Wm F draftsman rm 40, 512 Race h 903
Clinton
Denham G H principal Hyde Park School h
3718 Columbia Av
—V E salesman rms flat 4, 31 E 13th
—W S trav salesman 2407 Union Central
Bldg
Denhard Magdaline wid Chas h 1100 Sunset
Av
Denhart Elizabeth wid John h 1610 Queen
City Av
—Fred candy dealer h 1610 Queen City Av
—Jacob candy dealer h 1694 Queen City Av
—John H candy dealer h 1696 Queen City Av
—John H jr salesman h 1696 Queen City Av
Denholm & Co gen contrs 622 E McMillan
—Jas C (D & Co) 622 E McMillan
—John millwright h 601 East Epworth Av
Denica J Frank agt B&OSWRR Cummins-
ville Sta bds 1617 Otte Av
Denier Alfred J coremkr h 4125 Virginia Av
—Anna wid Albert h w s Colerain Av s of
North Bend Rd Mt Airy
—Anna wid Jas h 5644 Glenview Av C H
—Arthur H mach h es Colerain Av Mt
Airy
—Edwin res John A Denier's North Bend Rd
Mt Airy
—Jas C shoemkr res Anna Denier's Colerain
Av Mt Airy
—John A blksmith n w c Colerain Av and
North Bend Rd h s s North Bend Rd w
of Colerain Av Mt Airy
—Michael J lab h 1249 W 6th
—Oliver W shoewkr res Anna Denier's Cole-
rain Av Mt Airy
—Wm F meats s e c Orient Av and Chicker-
ing Av
Denig Anna M h 1825 Pleasant
—Frank Jos woodwkr h 1625 Pleasant
—Fred mach h 2225 Rice
—Geo E artist h 1625 Pleasant
—Simon fireman h 1625 Pleasant
Denigan Jesse porter rms 332 W 5th
—Michael stockkpr General Electric Co B&
OSW Storage Warehouses
Denight Abraham driver h rm 44, 445 E 6th
—Mary wid Frank h rm 15, 445 E 6th
Denis Adah C steno h 1425 Regent Av
—Celia wid Henry h 1425 Regent Av

DENIS—Continued.

—Julien C trav salesman h 1425 Regent Av
—Wm T mgr Cin'tl & Hammond Spring Co
909 Summer h 3516 Michigan Av
—See also "Dennis"
Denison Albert E secy and treas The Buck-
eye Foundry Co 2257 Buck h 2529 Home-
stead Pl
—Hon Arthur C, U S Circuit Judge cham-
bers 308 U S Custom House and P O
Bldg res Grand Rapids Mich
—Carrie M bkpr 1042 Summer h 916 Mound
—Cilicia V wid Eben h 2303 Oxford Av Mt W
—Clara E tchr h 6270 Cambridge Av Mt W
—Edward plasterer h 6270 Cambridge Av
Mt W
—Edwin plstr h 6118 Benneville Mt W
—Harry ins agt h 3649 Archer Av
—Harry plstr h 2303 Oxford Av Mt W
—Jas E plstr h 6270 Cambridge Av Mt W
—Jos W h 6326 Cambridge Av Mt W
—Kate h 916 Mound
—Luther C (White Front Provision Co) 526
Central Av h flat 6 n e c Central Av and
7th
—See also "Dennison"
Denk Augusta M clk s e c Woodburn Av and
Madison Rd h flat 4, 2825 Woodburn Av
—Chas lab h 3492 Reading Rd
—Chas J engineer h 2040 Reading Rd
—Edwin G shademkr h 3576 Dick
—Eugene J elect'n h 3583 Wilson Av
—Ivo H clk rm 58, 9 W 4th h 1646 Dewey
Av
—John litho h 3583 Wilson Av
—Louisa wid Frank h flat 4, 2825 Woodburn
Av
—Rudolph porter h 1312 Vine
—Wm A cashr h 3583 Wilson Av
Denkamp H & Co (Henry D & Fred Feus-
ahrens) bakery 2018 Madison Rd
—Henry (H D & Co) h 2018 Madison Rd
Denker Annie M wid Theo h 531 E 13th
—Edward clk PCC&StL Ry Freight Depot h
1206 Main
—Francisca waitress h 531 E 13th
—Fred (Kraus & D) 224 W McMicken Av
h 404 E 13th
—Jacob billposter h 1206 Main
—Wm F salesman 118 E Court h 1202 Bre-
men
Denkert Frank mach h 4251 Carlin
Denlinger Rev Arthur W pastor Immanuel
Baptist Church h 5740 St Elmo Av C H
—D Jasper molder h w s Harkness n of
Yoast Av
—Floyd clk 20 E Pearl h Baltimore Av nr
Yoast Av
Denman Clifford E cashr n w c York and
Central Av h 5517 Tompkins Av M
—Daniel M phys flat 1, 135 W 7th
—David G h 5609 Tompkins Av M
—E P road master Interurban Railway and
Terminal Co 1110 2d Nat Bk Bldg res
Norwood
—J cook rms 516 Vine
—J Wilson woodwkr h 6103 Chandler M
—Jennie E bkpr s w c Race and Opera Pl
rms 3335 Spokane Av
—L M phys 135 W 9th
—Lawrence E secy and treas The C R Tal-
bott Co s e c Spring Grove Av and Alfred
h 3143 Durrell Av
—McElvaine janitor h 212 E 13th
—Minnie wid Harry h 6500 Madison Rd M
—Nancy E bkpr 301 E 4th bds n e c 3d and
Lytle
—Susie wid Jas B h 135 W 9th
—Wm L carp h 3615 Trimble Av
Denmark Fred G clk Adams Ex Co h 138
W McMicken Av
—Jas L engineer h 138 W McMicken Av
Dennard Ernest switchman rms 720 W 7th
—John molder rms 109 E 9th
Dennedy Agnes M phone op h 1933 Fairfax
Av
—Anna h 906 Richmond
—Anna M steno 1610 Reading Rd h 1933
Fairfax Av
—Chas A floor mgr n e c 5th and Vine h
4228 Brownway Av O
—Dominick h 1933 Fairfax Av
—Hugh blksmith h 554 W 7th
—Jas clk h 554 W 7th

DENNEDY—Continued.

- Jas jr clk 544 Main h 554 W 7th
- Jas J lab h 1118 Belvedere
- Jos cutter h 554 W 7th
- Mae H supervisor Cin'ti Toll Canal Exchange Cin'ti & Suburban Bell Telephone Co h 1933 Fairfax Av
- Maggie h 2021 Auburn Av
- Paul steno h 1933 Fairfax Av
- Denneman Rose wid Anthony h 315 W McMillan
- Dennemann Mrs Anna confr 3073 Madison Rd
- Lawrence F mach h 3073 Madison Rd
- Denner Geo h 714 Laurel
- Dennert Chas E chef 215 W 5th h 2934 Sidney Av
- Wm driver h 2181 Barnard
- Dennertt Wm A clk n e c 5th and Vine res Newport
- Dennery Frank woodwkr h 1716 Western Av
- Denney Lewis M supt Plum Street Mission 513 Plum h 1618 Brewster Av
- Louis E molder h 236 Setchell
- Sallie h 326 E 7th
- Wm lab h 3034 O'Bryon
- Zachariah painter h 578 Empress Av
- ☞ See also "Denny" and "Dinnie"
- Dennig B L grocery s w c Ohio Av and McMillan h 88 W McMillan
- L E v pres The E H Bardes Range & Foundry Co 2619 Colerain Av res St Louis
- Denning Ada E forelady h 1162 Sherman Av
- Anna wid Bernard H h 720 Wade
- Bernard h 501 W McMicken Av
- Bernard H clk The Whitaker Paper Co h 804 Bank
- Chas A oller h 1236 E 3d
- Clarence F student h 1980 State Av
- Frank restaurant h 627 Central Av
- Geo brakeman h 606 Delhi Av
- Geo A butcher h 2973 Spring Grove Av
- Gertrude wid Bernard h 2134 Kindel Av
- Harry carp h 1156 Sherman Av
- Harry driver h 2134 Kindel Av
- Jessie clk h 606 Delhi Av
- John B h 606 Delhi Av
- Jos carp h 1315 E 3d
- Jos driver h 2134 Kindel Av
- Jos driver h 2973 Spring Grove Av
- Jos H clk h 2907 Werk Rd
- Lena wid Bernard h 804 Bank
- Leo insp construction dept s e c 4th and Hammond h 1716 State Av
- Louis h 1162 Sherman Av
- Louis H jr bricklyr 1980 State Av
- Mary E bkpr s e c 3d and Elm res Norwood
- Minnie seamstress h 720 Wade
- Mrs Nina clk 2d fl 429 Race h 965 Elberon Av
- Denninger Aug R clk P O h 1214 Iliff Av
- Dennis Alfred clk rms 1118 Race
- Catherine wid Robt h 3379 Princeton
- Chas F chief draftsman Cin'ti Car Co W P h 4560 Winton Rd
- Clara wid Jas h 58 E Auburn Av
- Darby W clk Adams Ex Co h 411 Arch
- Edgar barber 1009 W 6th h 651 Carr
- Edward F asst grain and hay insp Chamber of Commerce Grain and Hay Inspection Bureau Cham of Com s w c 4th and Vine h 3543 Edwards Rd
- Fred fireman h flat 8, 758 Clark
- G & Co (Guy B D & Millard F Doughman) plumbers 5161 Eastern Av
- Geo lunch room 523 W 5th
- Guy B (G D & Co) 5161 Eastern Av h flat 4 n e c Erie Av and Edwards Rd
- Harry trav salesman 6 W Pearl h s s Villa Lane e of Kendall Av
- Harry D draftsman The Cin'ti Car Co W P h 4560 Winton Rd
- Jas foreman h 4193 Eastern Av
- Jane h flat 10, 139 E Clifton Av
- John grocery 1049 Central Av h 415 Chestnut
- John F chauffeur h 1202 Budd
- Louise wid G B h 434 Chestnut
- Lyman M contr h s s Belmont Av e of Hamilton Av C H
- Martha h 306 John

AGENT**Principal Steamship Lines.****FIRST NATIONAL BANK,**

S. E. Cor. Fourth and Walnut, Phone Main 2691.

DENNIS—Continued.

- Millard foreman n e c 6th and Millcreek h 1202 Richmond
- Mrs Nellie h 639 Delhi Av
- Sam'l lab h e s Saffin Av n of C&WRR
- Theresa M h 1814 Powers
- Thos boarding house 1202 Budd
- W H trav salesman 2701 Spring Grove Av
- Walter lab h 736 Barr
- ☞ See also "Denis"
- Dennise Mrs Ellen laundress h 914 Baymiller
- Dennison Mrs A M proprietary medicines 719 W 5th res Amella O
- Edward molder bds 540 W 7th
- Florence H clk h 3316 Hackberry

DENNISON HOTEL,

- The Dennison Hotel Co., Proprietors; F. R. McCormick, Manager; European Plan, 75c up per Day, cor. 5th and Main
- Hotel Co (The) T H Kirk pres M F Cashon v pres F R McCormick secy treas and mgr, props Dennison Hotel 5th and Main
- John packer The Alms & Doepke Co
- Jos salesman bds 625 Crown
- Lulu nurse s w c Clifton Av and Straight h 2266 Harrison Av

DENNISON MANUFACTURING CO.,

- J. V. Kennedy, Manager; Tags, Gummed Labels, Jewelers' Boxes and Cases and Stationers' Specialties, Office, 208 and 209 Andrews Bldg, s.e.c. 5th and Race; Telephone Main 865
- Margaret h 918 W 9th
- Mrs Minnie h 4337 Eastern Av
- Oliver E armature winder h 3316 Hackberry
- Winfield S trav salesman h rm 36, 31 E 3d
- ☞ See also "Denison"
- Denniston Emma B h rm 14, 31 E 3d
- John F restaurant 710 Race
- Dennler Adolph chauffeur h e s Brokaw Av n of McHenry Av
- Arthur patternmkr h e s Brokaw Av n of McHenry Av
- Edward florist e s Brokaw Av north of McHenry Av
- Leo barnman h s w c Fyffe Av and Nicholson Av
- Sophia wid Louis h e s Brokaw Av n of McHenry Av
- Denny Archie porter rms 735 Kenyon Av
- Floyd fence mkr h flat 1 n e c Brownway Av and Cervera
- Frances A wid Aaron h flat 1 n e c Brownway Av and Cervera
- Grant lab h 8422 Dixie Av H
- Guy fireman bds 3112 Hillside Av
- W J representative John Pell & Son Inc of Newark N J 1209 2d Nat Bk Bldg res Norwood
- ☞ See also "Denney"
- Denoff Mike shoewkr h flat 15, 631½ W 4th
- Densch J M salesman 111 E Pearl res Covington
- Denser C H student rms 205 Lyon
- Mrs Florence manicure h flat 11, 527 Race
- Jos engineer bds 3053 Eastern Av
- Wm switchman bds 610 Trenton Av
- Densford Chas W carp h 4095 Clifton Av
- Jas M carp h 4095 Clifton Av
- Jas M jr auto repairer h 4095 Clifton Av
- Oliver P G core mkr h 4095 Clifton Av
- Densmore Earl W molder rms 901 John
- Louis bartdr h 906 Vine
- Dent Bartley porter h 1016 Kossuth
- Mrs Birdie h 842 Hathaway
- Chas paperhgr h flat 12, 1015 Central Av
- Clark waiter h 725 W 7th
- Lillian maid rms 934 W 9th

**First
National
Bank.**

**S. E. Cor. 4th
and Walnut.**

Phone Main 2691



**Agent
Principal
Steam-
ship
Lines.**

DENT—Continued.

—Margaret scrub girl Bismarck Cafe
—Nettie dishwasher h 510 W 5th
—Silas watchman h 2612 Eastern Av
—Viola wid Clarence h flat 21, 330 W 4th
Dental Register The Samuel A Crocker
Co pubs 6th fl 18 W 7th
Denterlein Arthur bartdr h 17 n s Forest Av
—Fred cigarmkr bds 1885 Walker
—Geo helper h 17 n s Forest Av
—Mrs Ida h 3230 Bach Av O
—Robt shoemkr rms 217 Magnolia
Dentler Mayme wid Fred h 612 Sedam
Denton Chas salesman 4th fl 120 E 6th h
935 Central Av
—E C v pres and gen mgr The Geo W Mc-
Alpin Co 15 W 4th h s s Madison Rd
bet Oakley and Madisonville
—Mrs Elizabeth A res Widows' Home
—Eugene Kenneth buyer and mgr coats suits
dresses silks and wool goods 15 W 4th
res Ft Thomas Ky
—Henry lineman h 1631 1st Av
—Rhoda R student h 1810 Young
Denver & Rio Grande R R Co (The) 427
Walnut
Denz Frank J cashr The Alms & Doepke Co
h 1705 Vine
—Magdalena tailoress h 1705 Vine
—Stephania wid Jos h 1705 Vine
Denzler Andrew cigarmkr h 4144 Kirby Av
—Anna wid Lorenz h 4155 Witley
—Chas A mach h 3298 Colerain Av
—Edward F cigar mfr 4144 Kirby Av
—Geo h 3298 Colerain Av
—Grace artist bds n e c 3d and Lytle
Deobald Herman foreman 2116 Division h
1386 Ernst
See also "Theobald"
DeOnchen Tonnie lab h 523 Carr
DePaoli John lab h 117 Valencia
—Philip L clk 628 W 3d h 117 Valencia
—Rose cigarmkr h 117 Valencia
—Rose wid August h 117 Valencia
Department of Charities and Corrections,
office City Hall J O White supt
Department of Justice, Cincinnati Division
210 U S Custom House and P O Bldg
Martin J Lins special agt in charge
**DEPARTMENT OF PUBLIC SAFETY, Of-
fice, City Hall; John R Holmes, Director**
**DEPARTMENT OF PUBLIC SERVICE, Of-
fice, City Hall; Philip Fosdick, Director**
Department of Smoke inspector's office City
Hall Chas W Heath chief insp
Department of Synagog and School Exten-
sion of the Union of American Hebrew
Congregations, Rabbi Geo Zepin director
24 Carew Bldg
dePasquali Stettinio lab h 27 E Court
Depenbrock Bernard J fireman h 3645 Roll
Av
—Dietrich grocery 801 Findlay res Coving-
ton
—Rev Edward G asst pastor Sacred Heart
Church h 2733 Massachusetts Av
—Geo janitor h 204 E McMillan
—John grocery 223 Mulberry
Depew Jos lab h rear 3800 Hillside Av
—Nora h rear 1510 Pleasant
DePiero Guiseppa tile setter h 2131 Fulton Av
DePilla Antonio lab h 710 Mound
DePinal Emily clk h 953 Fillmore
—Gertrude steno 426 New h 953 Fillmore
—John H jr mach h 953 Fillmore

DE PINAL—Continued.

—Mary wid John H h 953 Fillmore
DePinto Jas iceman Hotel Sinton
—John iceman Hotel Sinton
Depner Lillie bkpr 14 E Front h 1825 Fair-
fax Av
—Louisa wid Christ h 1825 Fairfax Av
—Louise cashr 22 W 4th h 1825 Fairfax Av
—Wm C F pres The Valley Tanning Co 1018
Berlin h 1825 Fairfax Av
Depoi Anthony fireman h 6510 Fair Park
Av C
Deponti Antonio lab bds 2217 Symmes
Depp Jas A lab h 25 Glencoe Pl
Deppe Katherine saleslady 321 E Pearl h
30 Hollister
—Elizabeth wid Herman h 30 Hollister
—Gussie L tchr 28th Dist School h 3115
Borrman Av
Duppeller Chas engineer h 6723 Home City
Av S P
Deppen Frank clk Grand Hotel
—Frank E solicitor h 1218 E 3d
—G Albert apprentice h 1053 St Gregory
—John H carp h 1053 St Gregory
Depperman Chas D (D Podesta & Co) 3509
Reading Rd h 822 Rockdale Av
Deppermann Paul jeweler h 4222 33d Av
Oakley
—Robt R clk 3509 Reading Rd h 3445 Read-
ing Rd
DePrad P A tchr physical training dept Pub
Schools h 924 Churchill Av
Deprez Chas J salesman 121 E 5th h 1108
Kottmann
—Christina wid Geo P h 10 W 15th
Deprez Agnes wid Wm h s s Queen City Av
w of Lick Run Rd
—Alice J steno 2d fl 217 E 5th h 3835 Drake
Av
—Cornelius tailor shop 2186 Queen City Av
—Frank foreman pressroom s e c Broadway
and Reading Rd h 3835 Drake Av
—Frank jr clk 301 Johnston Bldg h 3835
Drake Av
—Fred Jacob cook h 1650 State Av
—John J tailor shop 2173 Queen City Av h
2156 Queen City Av
—Mary wid John h 121 Mulberry
—Nellie M steno 805 Sycamore h 3835 Drake
Av
—Oscar W clk cutting rm 6th fl s w c 4th
and Elm h 2186 Queen City Av
—Rosa dressmkr h 121 Mulberry
—Wm res Agnes Deprez's s s Queen City
Av
Depue Lester W clk 129 E 5th h flat 4, 526
E 4th
DePugh Jos bartdr h 36 E Court
Deputy Chas tchr h 6213 Madison Rd M
—Earl W agt Mutual Life Ins Co of N Y
h 6213 Madison Rd
—Laura J wid L O h 6213 Madison Rd M
—Mildred pupil nurse Cin'ti General Hos-
pital
—Ruth G tchr 731 W 6th h 6213 Madison Rd
Depweg John salesman h 2366 Victor
DeQuasey Lacey student h 2048 Auburn Av
Deranger Frank porter 121 W 4th
Derbes Ferdinand J mgr candy dept 217 E
6th res Norwood
DERBES JOSEPH B.,
Attorney at Law and Notary Public, Of-
fice, 52 Wiggins Block; 'Phone Main
1129; Residence, 3533 Woodburn Av.;
Residence 'Phone Ridge 1215—R
Derby Earl E chief insp rm 401 n e c 6th
and Main res Norwood
—Elwood W cond'r h 4230 Williamson Pl
—Hiram W baggagemaster h 4230 William-
son Pl
Deremo Amanda M h 610 W McMicken Av
—Carl F (Hoffeld & D) 1326 Regent Av
h 1230 Yarmouth Av
—Fred cigarmkr h 1752 Dana Av
—John secy The John Shillito Co, Race, 7th
and Shillito Pl h 610 W McMicken Av
—Lucy clk 3550 Montgomery Rd h 1752
Dana Av
—Marguerite clk 49 Race h 1752 Dana Av
—Mary A steno 802 2d Nat Bk Bldg h 2897
Harrison Av
—Minnie wid Louis h 3153 Glenmore Av

DEREMO—Continued.

- Wm with The John Shillito Co h 3153 Glenmore Av
- Dereu Nick lab h 2115 Central Av
- Derezich Steve tailor h rear 117 W 12th
- Derflinger Sadie E. clk rm 56, 439 Race h 1514 Cutter
- Derfus Diona clk 2716 Erie Av h 3181 Davis Pl
- Fred H (Commercial Iron Sales Co) 853 E Front also probation officer juvenile dept Court of Domestic Relations h 2803 Erie Av
- Geo gen wire chief W U Tel Co h 208 Stetson
- Geo W chauffeur h rear 3175 Linwood Av
- John foreman h 213 Peete
- Derham Mary wid S G h flat 7, 304 E Pearl
- Dericks Milton J motorman h 2162 McLean Av
- ☞ See also "Derrick"
- Derickson Robt M printer h 2471 Paris
- Derma Royale Co proprietary medicines 230 Walnut
- Dermody Anna seamstress h 1104 Gilbert Av
- Catharine wid Jos J h 3417 Monteith Av
- Chas repairman h 714 E 6th
- Chas J clk CNO&TPry Local Freight Office h 3417 Monteith Av
- John lab h 714 E 6th
- John F salesman 516 Vine h 1390 Burdett Av
- John J h 970 Kirbert Av
- Jos D clk h 3417 Monteith Av
- Jos F lab h 1104 Gilbert Av
- Jos W clk 517 Sycamore h 540 Ringgold
- Mary (Mary & Sallie D) h 1052 Gilbert Av
- Mary cook rms 625 Main
- Mary & Sallie dressmkr 1052 Gilbert Av
- Nellie shoewkr h 714 E 6th
- Rose S bunch breaker h 714 E 6th
- Sallie (Mary & Sallie D) h 1052 Gilbert Av
- Wm teamster rms 929 Central Av
- Wm A clk 416 Main h 3417 Monteith Av
- Wm J cable tester h flat 4, 1132 Gilbert Av
- ☞ See also "Darmody" and "Dormody"
- Dernham A L (M D & Son) 141 E 3d h 342 Rockdale Av
- Flora bkpr 141 E 3d h 342 Rockdale Av
- Julia h 342 Rockdale Av
- M & Son (A L Dernham) whisky com 141 E 3d
- Sarah h 342 Rockdale Av
- Derobetes Marino lab rms 529 W 6th
- DeRolph Grace pantry girl Hotel Sinton
- DeRonde Adrian clk 408 Pioneer h 221 Dorsey
- Eva clk h 221 Dorsey
- Jacob lab h 308 Seitz
- Nicholas P pressman h 221 Dorsey
- Peter mach h 2266 Schoedinger Av
- Phillip freight traffic mgr s w c 6th and Carr h 2897 Minot Av O
- Stephan P apprentice h 221 Dorsey
- Wm clk h 208 Mulberry
- DeRoo Anna wid h 1432 Walnut
- Chas M (P DeR Sons) s w c Liberty and Walnut h 266 McCormick Pl
- Edward C bkbinder h 385 Oregon
- Geo paperhgr h 538 W Liberty
- Henry E bkbinder h 385 Oregon
- Ida (wid Philip) shoeftr h 206 E 8th
- Jacob (P DeR Sons) s w c Liberty and Walnut h 268 McCormick Pl
- Jane wid Peter h 268 McCormick Pl
- John C (P DeR Sons) s w c Liberty and Walnut h 3531 Trimble Av
- John J foreman bkbinder 133 E 4th h 383 Oregon
- John P (P DeR Sons) s w c Liberty and Walnut h 3531 Trimble Av
- Leonard C painter h 1706 Highland Av
- P Sons (Jacob, John C, Chas M & John P) broom mfrs s w c Liberty and Walnut
- Peter D pressman rms Bristol Hotel
- Philip bkbinder h 1150 Sherman Av
- DeRosa Angelo lab h 2218 Symmes
- Antonio lab h 2332 Marquis
- Carmen lab rms 2207 Boone
- Chas lab h 2229 Marquis
- Dominick lab h 2332 Marquis
- Francesco lab h 2218 Symmes

CRUISES TO BERMUDA AND WEST INDIES.**FIRST NATIONAL BANK,**

S. E. Cor. Fourth and Walnut, Phone Main 2691.

DE ROSA—Continued.

- Guiseppe lab rms 2236 Boone
- Jos lab h 2224 Boone
- Lorenzo lab h 2224 Boone
- Luigi lab bds 1609 Knox
- Pauli lab bds 1609 Knox
- Tony lab h 2229 Marquis
- Virginia wid Peter h 2332 Marquis
- DeRose Alex M driver h 4214 32d Av O
- Belle wid John h 205 Stetson
- Frank lab rms 2327 Boone
- Frank waiter h 534 W 7th
- Helen phone op h 205 Stetson
- John M foreman h 118 W McMillan
- Jos mach h 2224 Boone
- Lawrence tinner h 2224 Boone
- Derr Robt painter h 4220 Williamson Pl
- Derrick A J v pres The Perry-Derrick Varnish Co 1665 Providence h 473 Riddle Rd
- Albert salesman 343 Main h 473 Riddle Rd
- Anna wid Chas W h 1202 Spring
- Arthur A h 90 W McMillan
- Chapel A M E Church 120 Revere Av Delhi
- Chas daily market 823 Clark h 508 Findlay
- Emma L clk 200 W McMillan h 90 W McMillan
- F J secy and treas The Perry-Derrick Varnish Co 1665 Providence h 164 Bosley
- Frank P foreman n e c Bank and Winchell Av h 842 Poplar
- Harry J clk 823 Clark h 508 Findlay
- Kate wid John h 543 Laurel
- Lewis h 842 Poplar
- Lillie h 543 Laurel
- Martin helper h 32 Vine
- Sophie wid Chas E h 90 W McMillan
- Thos janitor h 32 Vine
- Wm mgr h 90 W McMillan
- Derryberry H T trav salesman 17 W Pearl
- Dersch Kathryn saleslady 629 Walnut res Covington
- Dershug Rev Gregory S J prof St Xavier Academy h s w c 7th and Sycamore
- DeRuiter Cornelius collector 1208 Main h 263 McCormick Pl
- Harry L W pressman h 4201 34th Av O
- John H proofreader rm 803, 528 Walnut res Newport
- John H L pressman h 516 Channing
- Laura E wid Derk h 3338 Bonaparte Av
- Milton L packer h 206 Dorsey
- Peter h 274 Bodmann Av
- Dery D G of N Y silks Edgar Cohn agt 306 Elm
- Derz Chas lab bds 1622 Pleasant
- DeSalvo Chas bksmith h 810 Livingston
- Chas ironwkr h 805 Livingston
- Jos teamster 541 Livingston h 537 Livingston
- Josephine housekpr h 805 Livingston
- Salvator fruits 1349 Main
- Thos bksmith h 805 Livingston
- DeSantis Frances talloress h flat 5, 529 Elm
- Desbodes Jas waiter rms 412 W 4th
- Nicholas waiter rms 412 W 4th
- Descalso Jane wid Nicholas h 3026 Columbia Av
- Desch A & Son (Amandus & Geo F) stone masons 2806 Scioto
- Amandus (A D & Son) 2806 Scioto
- Anna clk 584 W 6th rms 815 W Court
- Geo secy and treas The Feicke-Desch Printing Co s e c 5th and Sycamore h 45 W St Clair
- Geo F (A D & Son) 2806 Scioto h 2829 Glendora Av
- Lawrence lab h 2806 Scioto
- Mary A wid Jos h 3814 Isabella Av

**First
National
Bank.**

**S. E. Cor. 4th
and Walnut.**

Phone Main 2691

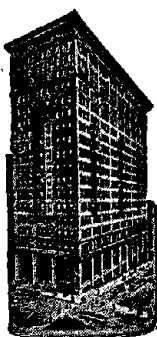

**Foreign
and
Domestic
Letters
of Credit.**

DESCH—Continued.

- Mathias driver h 3814 Isabella Av
- Regina wid Leo rms 815 W Court
- DesChamps Lillian dressmkr h 723 Laurel
- Deschane Jack porter bds 540 W 7th
- Deschenes Aimee M tchr 2833 May h 724 Oak
- Deschler Edward C h 1008 Yale Av
- Emma h 1119 Walnut
- Esther E clk adv dept Cin'ti Times-Star res Covington
- Wm F jeweler h 510 Riddle Rd
- Deschner Albert canmkr bds flat 11, 1959 Central Av
- August brewer h 2342 Flora
- August chauffeur h 3066 Henshaw Av
- Elsie shoewkr h 2177 Sohn
- Walter brewer h 2342 Flora
- DeSears Joe dishwasher h flat 12, 127 E 3d
- DeSee Mary Beulah clk 410 Walnut res Erlanger Ky
- DeSerisy Armand molder h 1525 Knowlton
- Byron L mach h 217 W 70th C
- Estelle bkpr 1919 Central Av h 4143 Langland
- Flavia wid A J h 4143 Langland
- Geo B shoemkr h 217 W 70th C
- Grant J painter h 4046 Colerain Av
- Janet steno 1325 Union Trust Bldg
- Lewis L vise hand h 1219 Sassafras
- Margaret clk h 324 Kilgour
- Martha I clk 3065 Colerain Av h 1425 Apjones
- Thomson secy The Baldwin Co 142 W 4th h 4131 Ballard Av Oakley
- Desha Jos clk rm 305 sec 4th and Hammond rms flat 5, 1501 Vine
- DeShazer J Dalton osteopath rm 203, 104 W 4th rms 425 E 4th
- Deshler Peter cooper rms 758 W 7th
- Desho Anthony lab h 1440 Clay
- Deshon Jas lab h 426 Reading Rd
- DeSilver Frank G stockkpr nec 7th and Plum h 123 W 66th C
- Geo C painter h 1708 Western Av
- Harry soapmkr h 532 W Liberty
- Jos shoewkr h 1708 Western Av
- Matilda J wid Anson E h rear 217 W Liberty
- Wm F shoemkr h 482 Crestline Av
- DESJARDINS & HAYWARD,**
(S. E. D. & A. W. H.) Architects, 20 and 21 Pickering Bldg; 'Phone Main 2080
- S E (D & Hayward) rm 20, 448 Main h 2019 Main
- Deskaid Calendar Co C H Payne prop 2d fl 113 E 3d
- DeSmedt Rev Jos P. S J asst pastor St Xavier Church h s w c 7th and Sycamore**
- Desmon Frank mach setter rms 201 E 69th C
- Desmond Bertha wid Henry h 1320 Clay
- Claudia phone op h 2264 Harrison Av
- Dennis lab h 1821 Linn
- John J clk 933 Harriet h 2264 Harrison Av
- Lace Store Co (The) Nettie Desmond pres W R Hyman secy, treas and gen mgr s w c Race and Opera Pl
- Minnie wid John J h 2264 Harrison Av
- Nettie (wid Daniel J) pres The Desmond Lace Store Co s w c Race and Opera Pl h flat 8 sec Gilbert Av and Locust
- DE SOLER.**
- deSoler Francisco director Cincinnati School of Languages 2406 Union Central Bldg h flat 10, 112 E 4th
- Helen Tenney newspaper correspondent h flat 10, 112 E 4th
- Despres Alex secy and treas The Fairmount Brewing Co s w c Quebec Rd and Westwood Av h 3320 Perkins Av**
- Dessauer Carrie h 2118 Fulton Av
- Chas v pres The Lowry & Goebel Co 127 W 5th h flat 5, 340 W 4th
- Henrietta h 912 Elberon Av
- Louis J mgr Consumers Mfg & Sales Co rm 21, 39 E 3d h 36 Landon Court
- Maurice (Wm Lucking & Co) rm 4, 519 Main h 2118 Fulton Av
- Minnie bkpr 224 W 4th h flat 4, 2107 Sinton Av
- Nellie wid Moses h flat 4, 2107 Sinton Av
- Pauline wid Jacob h 36 Landon Court
- Reuben J plumber h s s Belmont Av e of Hamilton Av C H
- Desserich Chas printer h 728 Dixmyth Av
- Jos blksmith h 1225 Sassafras
- Jos F ironwkr h 1620 Vine
- Wm L mach h 2900 Colerain Av
- Destler Louis W trav salesman 127 E 4th h 6108 Clephane Av M
- deSwarte Ruth student rms 1029 Wesley Av
- DeTellem Lillian clk h 2155 Vine
- Deterding Henry grocer 2360 Wilder Av**
- Henry jr engineer h 2360 Wilder Av
- Detering Louisa seamstress h 319 Kilgour
- Wm h 319 Kilgour
- Determan Frank clk Munro Hotel h 1133 Spring
- Herman foreman h 6211 Coleridge Av K H
- Jos pressfeeder h 6211 Coleridge Av K H
- Determann Alois driver h 1219 W 6th
- Geo h rear 2200 Loth
- Jos tanner h 525 W Liberty
- Jos sr h 839 Armory Av
- Jos C jr press asst h 837 Armory Av
- Margaret wid Geo h rear 2200 Loth
- Mrs Sophie confr 1219 W 6th
- Deters Alfred F foreman repair dept 121 E 4th h 3646 Liston Av
- August res Little Sisters of the Poor Riddle Rd
- Ben bartdr 1319 Vine
- Bertha wid Wm F h 309 Calhoun
- Mrs Bessie steno 120 W 3d h 3646 Liston Av
- Catherine wid Bernard h 546 Dandridge
- Chas driver rms 1707 Lang
- Chas J plumber 5843 Hamilton Av C H
- Chas S plumber h 1202 Bremen
- Christ F meter setter s w c 4th and Plum
- Clara clk 1108 Traction Bldg res Covington
- Clara E saleslady 4169 Hamilton Av h 5843 Hamilton Av C H
- Clara M clk 300 Pike h 3514 Boudinot Av
- E F clk Union Central Life Ins Co h 3409 Glenmore Av
- Edward clk 701 Reading Rd h 546 Dandridge
- Edward police h 5843 Hamilton Av C H
- Edward L pressman h 2515 Knorr Av
- Edwin clk 511 Sycamore h 2722 Jefferson Av
- Eleanor steno sec Wilstach and Dalton Av res Covington
- Emma h 1612 Race
- F & Co machinists rear 1118 Elm
- Frank (F D. & Co) rear 1118 Elm h 112 Saunders
- Frank A chauffeur h 112 Saunders
- Frank B plumber h 943 Wells
- Frank J clk h 309 Calhoun
- Frank J lab h 273 Calhoun
- Geo F cloth examiner The Heldman Clothing Co h 3109 Linwood Av
- Gertrude wid Frank F h 3034 Cinnamon
- Harry W clk 4th fl 128 E 4th h 1269 Miff Av
- Hattie M folder h 3514 Boudinot Av
- Helen wid Wm h 964 Enright Av
- Henry L grocery 911 Plum h 229 W Court
- J Henry h 3465 Colerain Av
- J Louis bkpr h 3514 Boudinot Av
- Jerome R driver h 1011½ Mound

DETERS—Continued.

—John mach h 112 Saunders
 —John F h 2722 Jefferson Av
 —Jos G salesman h 546 Dandridge
 —Jos R cutter 632 Main
 —Josephine saleslady 2803 Woodburn Av h 1338 Edwards Rd
 —Matz lab h 515 Oliver
 —Ollie wid Jerome h 1642 Harrison Av
 —Mrs Philomena M h 1338 Edwards Rd
 —Steven bricklyr h flat 1, 1507 Gorman
 —Theresa wid Steve h flat 1, 1507 Gorman
 —Wm J clk Samuel A Crocker Co h 964 Enright Av
 ☞ See also "Detters"
 Detert Alex B h 1403 Regent Av
 —Elizabeth A wid Geo h 217 Wade
 —Mrs Emma A h 2362 Flora
 —Mrs Emma A matron h 1214 Sassafras
 —Helen M saleslady 10 W 5th h 3514 Warsaw Av
 —Jennie (wid Louis) seamstress h 3514 Warsaw Av
 —John M mach h 1712 Jo Williams
 —Kate wid Henry h 3239 Jefferson Av
 —L Anna seamstress h 3239 Jefferson Av
 —Lillie K h 3707 Glenway Av
 —Sophia wid Henry h 3707 Glenway Av
 Dethlefs Dora phone op h 3509 Woodburn Av
 —Fred G embalmer 806 Plum h 804 Plum
 —Freda bkpr 213 Webster h 3509 Woodburn Av
 —Fredericka wid Peter h 3509 Woodburn Av
 Detlaff Frank G motorman h 2914 Sidney Av
 Detlef Wm J tinner h 2708 McMicken Av
 Detlefs Mary wid Geo h 1211 Jackson
 Detling Mary lodging house 504 Broadway
 —William cook h 504 Broadway
 Detmer Emma deaconess s w c Clifton Av and Straight
 —Lizzie deaconess s w c Clifton Av and Straight
 —Walter h 1533 Chapel
 ☞ See also "Dettmer"
 Detmering Chas furnacewkr h rear 517 Klotter Av
 —Clifford clk 801 1st Nat Bk Bldg h 1706 Hanfield
 —Geo trav salesman Jos Noterman & Co res Norwood
 —Geo Orville salesman 22 W 4th res Norwood
 —Henry C bkpr 2146 Central Av h 4137 Jerome Av
 —Kate wid Chas h 1700 Hughes
 —Kate wid Edward h rear 1879 Walker
 —Lillie presser h 1700 Hughes
 —Louis H dep clk rm 1 Superior Court of Cin'tl h 1706 Hanfield
 —Louis H jr clk 1220 1st Nat Bk Bldg h 1841 Chase Av
 —Marie L steno rm 802, 123 E 6th h 1706 Hanfield
 —Wm mach h 1700 Hughes
 Detraz Edward W clk h 411 McGregor Av
 —Frances wid Edward h 411 McGregor Av
 —Julia tchr Robt Fulton School h 411 McGregor Av
 Detrick Geo W artist h 2510 Kemper Lane
 Detroit Boat Co of Detroit Mich 39 Main
 Detroit & Cleveland Navigation Co, Clifford L Sprague trav pass agt 1303 Union Trust Bldg
 Detroit Copper & Brass Rolling Mills, F W Farnsworth agt rm 1001, 414 Walnut
 Detroit F & M Ins Co of Detroit Mich 704 Traction Bldg
DETROIT GRAPHITE CO.,
 John J. Hogan, Sales Manager; Superior Graphite Paints, 705 Provident Bank Bldg; 'Phone Canal 3678
 Detroit Stoker Co (The) L I Snodgrass dist mgr rm 705 n e c 6th and Main
 DeTroy Rose wid Lewis rms Galt House
 Dette Albert C pressfeeder h 939 York
 —Arthur clk Adams Ex Co res Bellevue Ky
 —Chas mach h 939 York
 —Frank jr bartdr h 123 Valencia
DETE FRANK W.,
 Saloon; Choice Wines, Liquors and Cigars, 1924 Vine; Residence, 123 Valencia

VOYAGES TO THE HOLY LAND

ARRANGED BY FOREIGN DEPARTMENT.

FIRST NATIONAL BANK,

S. E. Cor. Fourth and Walnut, Phone Main 2691.

DETE—Continued.

—Harry A mach h 939 York
 —Henry C butcher h 939 York
 Dettelbach Bernard mgr trimming dept 817 Walnut h 311 Northern Av
 Dettlaf Frank butcher h 619 Straight
 Dettmar Chas woodwkr h 1640 Philomena Av
 Dettmer A B stockkpr 712 Reading Rd h 1616 Dudley
 —Alvina (wid Fred) nurse h 3630 Trimble Av
 —Chas H helper h 1515 Lingo
 —Christ artist h 3422 Craig Av
 —Edward shoemkr h 1129 Poplar
 —Elsie C forelady h 1515 Lingo
 —Geo (Dettmer Hardware Co) 1403 Vine h 423 E Liberty
 —Hardware Co (Geo Dettmer & J Frank Rick) 1403 Vine
 —Harry mach hand h 1715 Western Av
 —Henry glass beveler h 3422 Craig Av
 —Henry F motorman h 2345 Wilder Av
 —John cabmkr h 1556 Linn
 —John foreman packing rm 714 Sycamore h 5619 Chandler M
 —Katie wid Gustave h 423 E Liberty
 —Martin police h 1526 Central Av
 —Martin C collector 1401 Central Av h 1633 Baymiller
 ☞ See also "Detmer"
 Dettor Bryce H salesman 314 Traction Bldg res Covington
 Detwiler Alice wid John h 235 Greendale Av
 Detzel Barbara h 2350 Victor
 —Chas barber h 605 W 6th
 —Chas cigarmkr h 1119 Main
 —Edward M real est h 2448 Fairview Av
 —Frank barber junc Ballard Av and Brotherton Rd h 3207 Brotherton Rd Oakley
 —Frank hostler h 1048 Flint
 —Frank jr presser h 2127 Rice
 —Frank J salesman 22 W 4th h 2901 Jefferson Av
 —Geo driver h 1048 Flint
 —Herman presser rms 1532 Bremen
 —Jacob jr shoewkr h 35 Peete
 —Jacob sr stonemason h 1808 Bremen
 —Jas waiter h 33 Peete
 —John H stockkpr 38 W 3d res Lockland
 —Marguerite clk s w c York and McLean Av res Lockland
 —Mrs Mary h 3472 Hudson Av
 —Matthew mach hand h 320 Seitz
 —Matthew tailor h 142 Gage
 —Michael h rear 19 Allison
 —Michael barber 605 W 6th
 —Pauline milliner h 1808 Bremen
 —Philip tailor rms 213 Lawrence
 —Thos J trav salesman n w c Gilbert Av and Eden Park Entrance rms 932 Morris
 —Wm F salesman 22 W 4th h 11 Garfield Pl
 Deubel Catherine wid Andrew h 4416 Marburg Av O
 —Chas T molder h 245 Southern Av
 —Christina wid Fred h 974 E 3d
 —Fred clk rms 118 Ramsay
 —Henry student bds 14 W Liberty
 —Jacob cook h 918 Richmond
 —Leo carr trimmer h 433 Chestnut
 —Mayme cigarmkr h 4416 Marburg Av O
 —Olga confr 245 Southern Av
 —Rose cook 2192 Central Av
 ☞ See also "Deubel"
 Deubell Geo J ironwkr h 208 Peete
 —Geo L mach hand h 208 Peete
 Deucker Albert lab h 3406 Colerain Av
 —Bernhard gardener h 1887 Hawkins Av
 —Clara clk Ideal Concrete Machinery Co h 2559 Cummins

**First
National
Bank.**

**Phone
Main 2691.**

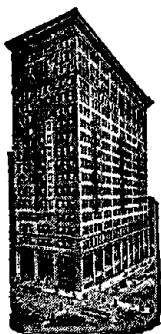

**BUYS AND
SELLS
CINCINNATI
and GOV-
ERNMENT
BONDS.**

DEUCKER—Continued.

- Clarence student bds 540 W 7th
- Elizabeth (wid Bernhard) gardener 1887 Hawkins Av
- Henry gardener h 1887 Hawkins Av
- Lillie h 1887 Hawkins Av
- Peter janitor h 1720 Dreman Av
- Deuel Rodney W clk Union Central Life Ins Co h flat 9, 1203 E McMillan
- Wilbur S supervisor and dep weigher Cham of Com Weighing Bureau h flat 9, 1203 E McMillan
- Deuerlein Paul brewer h 2450 Fairview Av
- Deuett Bertie G laundress rms 414 Smith
- DeUnion Paul engineer h 113 65th C
- Wallace C barber 6918 Carthage Pike h 19 68th C
- Deupree Elijah repairman h 409 Tusculum Av
- Elizabeth steno rm 407, 111 E 4th res Covington
- Redwood R mgr western div sales dept Procter & Gamble Co h 1332 Duncan Av
- Stella E bkpr 1027 Broadway res Covington
- Vertner V steno 714 1st Nat Bk Bldg res Covington
- Deuschle Barbara M wid Albert h rear 1819 Vine
- Karl embalmer h 1421 Main
- Cecilia A steno Thos Emery's Sons h 2415 Fairview Av
- Dorothea A wid John h 2415 Fairview Av
- Lorena D bkpr h 2415 Fairview Av
- Deuser Hermina (wid Chas M) pres The Wuerdeman Co 431 E Pearl h flat 3, 914 Race
- Wm dyer 129 Allison
- Deusser Edward apprentice h 2307 Colerain Av
- Leo rms 126 W 9th
- Deutemeler Anna dressmkr h 911 Hopkins
- Anna E wid Herman H h 911 Hopkins
- Ernst H draftsman h 911 Hopkins
- Deutenberg Jos F foreman finisher 511 W 2d res Covington
- Marion clk The Alms & Doepke Co res Covington
- Deuter August mach h 1119 Queen City Av
- Barbara wid Martin h 2162 McLean Av
- Margaret forelady Fairmount Woolen Mills h 2162 McLean Av
- Deutsch Adolph clk h 526 E 13th
- Anthony engineer h flat 7, 225 W Court
- David cigarmkr h flat 8, 1525 Central Av
- Edith R tchr Rothenberg School h 3600 Wilson Av
- Edward J engraver h 741 Wade
- Elsie steno h flat 7, 225 W Court
- Fritz helper rms flat 2, 32 E 9th
- Rev Gotthard prof Hebrew Union College h 3600 Wilson Av
- Ike peddler bds 707 Kenyon Av
- Lena wid Jacob h flat 8, 1525 Central Av
- Louise wid Leo h 741 Wade
- Naomi nurse rm 4, 220 W 7th h 3600 Wilson Av
- Sidney prop Sidney Printing Works 202 W 7th h 558 Stewart Pl
- Deutsch-Ungarischer Bote, Deutsch-Ungarischer Bote Pub Co pubs 117 Findlay
- Deutsch-Ungarischer Bote Publishing Co Jacob Waldeck pres John Pfister editor, pubs Deutsch-Ungarischer Bote 117 Findlay

See also "Deutsch"

DEUTSCHBEIN.

- Deutschbein Alvin packer h 1784 Sycamore
 - Deutscher Hausschatz (Bi-Weekly) 436 Main
 - Deutscher Lehrerverein von Cincinnati 6th Dist School n w c Elm and Odeon
 - Deutscher Pioneer Verein of Cincinnati, Conrad Krager secy office 1505 Vine
 - Deutsches Altenheim, Dagobert Krug supt n w c Burnet Av and Elland Av
 - Deutschle Jos foreman 1017 Plum h 2724 Oakley Av
 - Kate wid Stephen h flat 28 rear 530 E Pearl
 - Louis mach 1017 Plum h 495 Sandheger Pl
 - Deutschman John janitor P O res Glendale
 - Theo insp construction dept sec 4th and Hammond res Newport
 - Devall Elishe woodwkr bds s w c Spring Grove Av and Clifton Av
 - Roscoe M lab h 636 Neave
 - Violet rms 338 George
 - Devan Orin foreman bottoming room 1820 John res Covington
 - Devaney Cecelia B cigarmkr h 212 W 15th
 - David shoemkr h 2619 Ashland Av
 - Harry railroader rms flat 2, 316 Mill
 - Jas watchman 31 E 4th
 - John foreman h 2351 Concord
 - John F pipeftr h 201 Stetson
 - Margaret forelady 220 E 3d res Newport
 - Margaret A clk 15 W 4th h 201 Stetson
 - Mary wid Jas h 447 Pioneer
 - Mary wid Patrick h 212 W 15th
 - Mary L h 811 Barr
 - Minnie milliner h 201 Stetson
 - Wm foreman 319 E 8th res Newport
 - Wm lab h 537 E 13th
 - Wm shoewkr h 201 Stetson
 - Winifred wid Patrick h 201 Stetson
 - Devaney Beatrice beader h 815 W 9th
 - Blanche phone op h 741 Betts
 - Florence phone op h 741 Betts
 - Jas blueprinter wks 108 W 4th
 - John rms 439 E 5th
 - John L polisher h 1630 Iliff Av
 - John W atty 805 2d Nat Bk Bldg res Glendale
 - Margaret saleslady s w c Opera Pl and Race h 741 Betts
 - Mary G h 815 W 9th
 - Michael, U S marshal 314 U S Custom House & P O Bldg res Glendale
 - Paul plumber h 741 Betts
 - Thos driver h 417 Smith
 - Thos foreman Eagle Counter & Leather Co 418 E 8th res Norwood
 - Wm rms 414 W 5th
 - Wm J insp h 741 Betts
 - Wm J jr clk rm 3 n w c 5th and Baymiller h 741 Betts
- See also "Devenny," "Deveny" and "Devinney"
- DeVaux Mrs Mary res Widows' Home
 - Deveis Mary cook rms 428 Smith
 - DeVelbiss Albert N h 4907 Calvert O
 - Develon's Thos Sons carpets rm S, 607 Vine
 - Devenish Thos S clk bds 762 McMakin Av W P
 - Devenny John L supt 907 Main h 3091 Markbreit Av
 - Kate h 3091 Markbreit Av
 - Wm J pressfeeder wks rm 501, 528 Walnut
 - Devens Clarence hostler rms 616 W 3d
 - Deventer Building 1203 E McMillan
 - Deveny Chas J h 3128 Borrman Av
 - Leona bkpr 716 Race h 3128 Borrman Av
 - Lucille M h 3128 Borrman Av
 - Thos J motorman h 3128 Borrman Av
- See also "Devaney," "Devanney" and "Devanny"
- DEVERE ELECTRIC CO. (THE),**
- John E. Devere, President and Treasurer; Garfield Winkler, Vice President and Assistant Manager; Len R. Hittinger, Secretary; Electric Supplies and Contractors; Dynamos, Motors and Lamps; Dynamo and Motor Repairing a Specialty; Gas and Electric Fixtures, 234 W. 4th; Telephone Private Exchange Main 3644

DEVERE—Continued.

- John clk PCC&StLRy Freight Office res Newport
- John E pres and treas The Devere Electric Co 234 W 4th h 306 Rockdale Av
- Madeleine C saleslady 15 W 4th res Newport
- Mayme bkpr 3d fl 31 E 4th res Newport
- Devereaux W C local forecaster U S Weather Bureau 401 U S Custom House h Lafayette Circle, Clifton
- Deverell Frank A gen auditor CH&DRy 67 Carew Bldg h 2229 Nelson Av

DEVEREUX MISS MARION,

- Society Editor Cincinnati Enquirer; also, Publisher Cincinnati Blue Book, Office, at Burnet House; Residence same
- T M dairy agt Big Four Ry 36 Ingalls Bldg bds Hotel Sterling
- Deverick Thos pipeftr rms 2725 Eastern Av
- Devers A B phys 3575 Reading Rd
- John T lab h 655 W 5th
- Wm J lab h 756 E 6th
- Devery Elizabeth wid John h 1688 Eastern Av
- John shoemkr h 1688 Eastern Av
- Jos oiler h 1688 Eastern Av
- Kerian janitor h 240 Worth
- Michael oiler h 1410 Eastern Av
- Timothy h 1688 Eastern Av
- Wm G motorman h 240 Worth
- DeVilviss Rev John h swc 7th and Sycamore
- Devin Harry chef 120 Elm h 5745 St Elmo Av C H
- Devine Anna shoewkr h flat 37, 510 Lock
- Anna L wid John h 604 North
- Catharine M h 6007 Sierra M
- Celia clk 525 W 4th res Covington
- Chas elect'n rms 124 Shillito Pl
- Chas H mgr The Aeolian Co 25 W 4th h 757 Clinton Springs Av
- Eda student rms 1029 Wesley Av
- Mrs Ella h 515 Hopkins
- Frank bartdr h 515 Hopkins
- Frank C clk CNO&TPRy Local Freight Office res Covington
- John res Home for the Aged Poor, Florence Av
- Jos B city fireman h 997 Paradrome
- Jos C bartdr h 1123 Gilbert Av
- Jos F tilestr h 1123 Gilbert Av
- Julia shoewkr h flat 37, 510 Lock
- Luke boiler insp h 248 Strader Av
- Margaret nurse Cin'ti Tuberculosis Sanatorium
- Owen lab h flat 37, 510 Lock
- Sophia wid Geo W h 1782 Baltimore Av
- Thos J carp h 6007 Sierra M
- Wm lab h 1123 Gilbert Av
- Devinney Wm porter 111 Shillito Pl
- Devins Jas shoewkr h 3027 Henshaw Av
- John caretaker Cin'ti Tuberculosis Sanatorium
- John lab h 3027 Henshaw Av
- John E h 327 Straight
- Thos J city fireman h 2514 Chatham
- Devitt John W asst supt 501 Odd Fellows' Temple h 710 Cutter
- Jos plstr h 1546 Baymiller
- Louis waiter h 611 W 4th
- Patrick gardener 2383 Grandin Rd
- Thos h 1546 Baymiller
- Thos A bricklyr h 1032 Purcell Av
- ☞ See also "McDevitt"
- Devlin Con res Hamilton County Infirmary
- John C grocery 1137 Poplar h 1133 Poplar
- Devney John mach h 658 W 6th
- Thos C flagman h 1006 Celestial
- DeVoe Ada millinery 3568 Montgomery Rd res Norwood
- Ada bkpr 1728 Dana Av res Norwood
- Hazel I phone op 3220 South, Oakley res Norwood
- DeVoist Raymond G phys 501 E 3d
- Devole Louis bus h 428 W 7th
- Devon Flats 705 Central Av
- Devonshire (The) 224 McCormick Pl
- Devonshire Distilling Co wh whiskies 424 W 4th
- Devor W J B trav salesman 2310 Union Central Bldg

Steamship Lines to South America, BOTH EAST AND WEST COAST.

FIRST NATIONAL BANK, S. E. Cor. Fourth and Walnut, Phone Main 2691.

DEVORE.

- Devore Alden E painter h 1281 Elsinore Av
- Clarence W foreman 1934 Dana Av h 1926 Dana Av
- David salesman 22 W 4th h flat 3, 3217 Vine
- David G (Fisher-DeVore Construction Co) Builders' Exchange h 4126 33d Av
- Fred h 2229 Vine
- Jas shoewkr h 732 Betts
- Mrs Leah h 1804 Western Av
- Sarah P h flat 3, 3217 Vine
- Wm J painter h 142 Penn Av California
- Wm W steward h 6081 Kellogg Av California
- DeVoss Mary seamstress rms 415 Pike
- Oral F salesman 333 E Pearl res Covington
- Devote John B beer agt 429 Walnut h 3706 Oakley Av
- L A Grocery Co 1200 Chapel
- Louis A (L A Devote Grocery Co) 1200 Chapel h 1208 Chapel
- Margaret M h 3706 Oakley Av
- DeVotie Hall Association Al F Leue secy and treas 2210 Ohio Av
- Devoto Anna boxmkr h 1749 Reading Rd
- Anthony driver h 1749 Reading Rd
- Chas with The John Shillito Co res Newport
- D Edwin foreman 320 E 8th h 1221 Jackson
- Dominick boss dray 36 Walnut res Newport
- Earl J salesman 620 Race res Newport
- Florence boxmkr h 1749 Reading Rd
- Frank jr bkpr Prov Sav Bank & Trust Co h 2602 Hemlock
- Frank J h 2602 Hemlock
- Gussie h flat 1, 18 E 12th
- John carriages 433 E 5th h flat 1, 408 Sycamore
- John J steno gen mgr's office CNO&TPRy res Newport
- Kate wid Nicholas h 1221 Jackson
- Laura steno 209 W 12th h 2602 Hemlock
- Lillie wid Angelo h 1179 Harrison Av
- Marcella steno 810 Union Trust Bldg res Newport
- Mrs Mary h flat 1, 408 Sycamore
- Mildred steno 26 W 7th res Newport
- Peter J salesman 100 E Front res Newport
- Rosa wid John h 3d fl 19 E Commerce
- Devou Alice tchr Evanston Public School h ws Grandview Av P R
- Chas P office 338 George res Covington
- Flat Building 660 W 3d
- Geo N v pres The Post-Glover Electric Co 316 W 4th res Norwood
- V N pres The V N Devou Supply Co 508 Central Av h ws Grandview Av P R
- DEVOU THE V. N. SUPPLY CO.,**
V. N. Devou, President; Henry F. Smith, Vice President; W. A. Caldow, Secretary and Treasurer; Hardware, Machinists' Supplies and Tools. 506 and 508 Central Av.; Telephone Private Branch Exchange Canal 3550
- Wm P real est 338 George
- DeVries John lathe hand h 2419 Vine
- Rengenier grinder h 228 Goethe
- Dew Chas H mach h 739 Steiner
- Jos E clk 338 W 6th h 118 E McMicken Av
- P L dentist 342 W 5th h 127 Garfield Pl
- Robt mach h 2945 Colerain Av
- Thos painter rms 720 Richmond
- Wm painter rms 720 Richmond

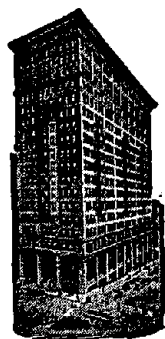

FIRST NATIONAL BANK.

FOREIGN EXCHANGE.

PHONE MAIN 2691.

DEW—Continued.

- Wm waiter rms 605 W 8th
- DeWaay John H** drug clk n w c Erie Av and Michigan Av h 3818 Isabella Av
- Dewald Amelia** clk The Crawford Addressing Co res Newport
- Bertha wid Geo h s s Montrose w of Merton
- Catherine wid Philip h 804 Armory Av
- Chas mach wks Queen City Watch Case Manuf Co
- Cornelia steno 1514 1st Nat Bk Bldg h 2335 McMicken Av
- Edward mach h 219 W 15th
- Edward jr janitor h 2019 Vine
- Edward sr trunkmkr h 15 W 15th
- Elizabeth wid Michael res Bodmann German Protestant Widows' Home
- Erna h 2335 McMicken Av
- Geo trunkmkr h 17 W 15th
- Geo C cutter h s s Montrose w of Merton
- Geo S cutter h s s Montrose w of Merton
- Jacob h 1117 Dayton
- Jacob gen mgr The American Paper & Woodenware Co 104 E Pearl h flat 7, 1218 Linn
- Kate wid John h 2335 McMicken Av
- Lawrence watchcasemkr h 946 Laurel
- Leonore tchr 28th Dist School h 2335 McMicken Av
- Margaret seamstress h s s Montrose w of Merton
- Marie saleslady 1605 Harrison Av h s s Montrose w of Merton
- Otto h 2335 McMicken Av
- Paul atty, also chief clk to gen solicitor CH&DRY 97 Carew Bldg h 2335 McMicken Av
- Peter L cutter h 2413 McMicken Av
- Philip foreman h 2846 Lehman Rd
- Philip jr h 804 Armory Av
- Rosa wid Mathias h 17 W 15th
- Samuel E clk n e c 4th and Broadway h 3455 Trimble Av
- Walter W clk L&NRy Freight Office res Newport
- Dewan Jas B** trav salesman 22 W 4th h 910 McPherson Av
- Jeremiah P lab h 1263 Denver Av
- John J clk n w c 6th and Baymiller h 639 W 8th
- Loretta steno 622 Broadway h 813 W 8th
- Nora wid Michael h 813 W 8th
- Thos bartdr rms 944 Barr
- Wm M switchman h 3360 Hillside Av
- Dewar Anna G** h 3033 Eastern Av
- David W clk n e c 5th and Millcreek h, 3918 Pattison
- David W car repairer h 2303 W 8th
- Frank D engineer h 1113 Hopkins
- Frank D engineer h 122 Valencia
- Helen bkpr h 3918 Pattison
- Henry A steamftr h 2594 Eastern Av
- Isabella wid Thos h 3438 Watworth Av
- Jas W driver h 3900 Edwards Rd
- John T mach h 3918 Pattison
- Deweese Aaron** grocery 1200 W 9th
- Eugene R clk h 6806 Fair Park Av C
- Geo W painter h 1528 Chase Av
- Odra J craneman h 1200 W 9th
- Dewein Fred** chef 18 E Court h 21 W Clifton Av
- Dewert Chas jr** (D & Kruse) h 804 Armory Av
- John W clk 1242 Harrison Av h 24 Hartwell Av Hartwell

DEWERT—Continued.

- & Kruse (Chas D jr & Chas H K) painters 804 Armory Av
- Mrs Myrtle h 1529 Vine
- Dewes Anna** wrapper 22 W 4th res Covington
- Mary cashr 22 W 4th res Covington
- Michael porter h 1022 Jackson
- Wm porter wks 121 W 3d
- Dewey Chas** fireman rms 210 Post Square
- Chas H ins h 719 Hawthorne Av
- John mgr rms 522 Betts
- L B trav salesman 1108 Traction Bldg
- S J draftsman chief engr's dept CCC&StL Ry res Dayton Ky
- Stella B wid Frank F h flat 23, 204 W 8th
- Wm L chief clk 411 Walnut res Norwood
- Dewhurst Jos E** salesman The Crawford-Vogelbach-Wagers Commission Co h 629 Riddle Rd
- Dewhurst John D** carp h 1055 Freeman Av
- Dewire W** Gordon supt The Kruckemeyer Roofing & Furnace Co 1416 Plum h 4503 Whetsel Av M
- Wm H auctioneer h 3629 Zinsle Av K H
- ☐ See also "Dwyer"
- DeWitt Clarence H** photo wks Clegg, McFee & Co
- Don lab rms 1031 W 8th
- Edward W h 5773 Belmont Av C H
- Jas teamster h 2134 Turner
- John salesman 1208 Main h 715 Central Av
- John teamster rms 708 Cutter
- John H salesman h 24 14th
- Lulu (wid Wm) clk The Jos R Peebles' Sons Co h 1622 Linn
- Matilda wid Wm h 111 W 15th
- Dewyer Geo R** plumber h 1010 Poplar
- Dexter Flats** n e c Woodburn Av and Dexter Av
- Harvey fireman bds 3079 W 6th
- Harvey jr envelopemkr h 1030 W 9th
- Hattie wid Henry h 612 Delhi Av
- DEXTER LUMBER CO. (THE),**
T. J. McFarlan, President and Treasurer; A. L. McFarlan, Secretary; E. L. Miller, General Manager; Lumber Dealers and Planing Mill; Sash, Doors, Blinds, Office Partitions and Special Millwork, Montgomery Av. and B.&O.S. W.Ry., Norwood; Telephone Ridge 99
- Mfg Co John Hagerty & Leslie B Joseph representatives 704 2d Nat Bk Bldg
- Martin baker wks 411 Richmond
- Nettie wid Harvey h 1030 W 9th
- Walter ironwkr rms 125 Garfield Pl
- Dey-Time Register Co** of N Y 1431 Union Trust Bldg
- Deye Albert B** electrotyper h 137 Winkler
- Angela stock girl The Fair h 1714 Pulte
- Anna wid Jos J h 319 Webster
- Anna R seamstress h 319 Webster
- Chas E pres and treas The Quality Electrotpe Co n e c 8th and Cutter h 319 Webster
- Clara seamstress h 319 Webster
- Frank route supt 2116 Central Av h 1907 Baymiller
- Frank H molder h. 1714 Pulte
- Frank J pressman wks 1054 Gilbert Av
- Frieda M clk 4th fl 219 Butler res Covington
- Harry F molder h 1714 Pulte
- Irvin plater h 319 Webster
- J Casper timekpr The F H Lawson Co, Whateley st res Covington
- John watchman h 2224 Kenton
- John jr timekpr h 2224 Kenton
- John J molder h 1516 Harrison Av
- Jos A cutter 301 E 5th h 1204 Elgin Pl
- Raymond mach h 2224 Kenton
- Deyhle Mrs Ella** h 1211 Main
- Eugene butcher h 2952 Moreland
- Gottlieb butcher h 2952 Moreland
- Harry E shoewkr h 2939 Massachusetts Av
- Herbert clk 7104 Carthage Pike C h 7210 Fair Park Av C
- Leo shoemkr h 2952 Moreland
- DeYoung Abraham** cooper h 4078 Baumer
- Fred H shoewkr h 4078 Baumer

DE YOUNG—Continued.

- Harry elect'n h 5115 Ward M
- John helper h 4078 Baumer
- Dhonau Ada C steno s w c 4th and Plum h 1771 Powers
- Catharine wid Jacob h 1771 Powers
- Chas H undertkr 1608 Hoffner
- Chas O pres Cin'tl College of Embalming 701 W 6th h 1628 Bruce Av
- Edward clk h 2775 W 6th
- F G W v pres The F Dhonau Sons Co 3820 Colerain Av h 1643 Bruce Av

DHONAU THE F. SONS CO.,

- Fred. Dhonau, jr., President; F. G. W. Dhonau, Vice President; Geo. A. Buescher, Secretary and Treasurer; Manufacturers of Wagons and Auto Bodies, and Dealers in all kinds of Vehicles, 3814-3820 Colerain Av.; Phone Park 166
- Fred jr pres The F Dhonau Sons Co 3820 Colerain Av h 1643 Bruce Av
- Fred W electrotyper h w s Missouri Av

DHONAU GEO. A.,

- Superintendent United Jewish Cemetery, Montgomery Road, E. Walnut Hills; P. O. Address Evanston Station; Telephone Ridge 178

- H W h 4764 Glenway Av
- Harvey L foreman 830 Main h 1743 Holloway Av
- Howard C music tchr h 417 Southview Av
- Michael foreman engraver 119 Opera Pl h 417 Southview Av
- Raymond H clk The Lunkenheimer Co h 417 Southview Av
- Diakonissen & Krankenhaus (German Deaconess Home and Hospital) s w c Clifton Av and Straight
- Dial Geo W investments h flat 3, 3405 Clifton Av
- Inez W wid Stephen T h flat 3, 3405 Clifton Av
- Jas M ins agt 206 2d Nat Bk Bldg h 762 McMakin Av
- Diamond Brick Co 316 Johnston Bldg
- Brick Co of Oak Hill O. The Fursell-Grand Co representatives rm 1208, 414 Walnut
- Bros (Jacob & Wm G) furng gds 1172 Harrison Av
- Crystal Salt Co of St Clair Mich 21 Masonic Temple
- Distilleries Co (The) 1008 Richmond
- Glass Co of Indiana Pa rm 38, 206 E 5th
- Glass Co of Royersford Pa, Chas L Murphy representative rm 34, 621 Main
- Harry lab h 521 Clinton
- Henry dry goods h 939 W 7th
- Henry salesman h 853 E Mitchell Av
- Hugh lab h 528 Central Av
- Hyman mgr Victor Tailoring Co 227 W 9th h 819 W Court
- Jacob (D Bros) 1172 Harrison Av h 939 W 7th
- Jacob furng gds s w c Court and Baymiller h 939 W 7th
- Jos cloaks h 525 Hickman Av
- Light Co (The) G E Turner pres J M Wikel v pres Michael Muller treas rm 401, 529 Walnut

DIAMOND MACHINE CO.,

- n.e.c. 3d and Vine
- Max tailor h 817 W Court

DIAMOND METAL REMEDY CO.,

- Manufacturers of Diamond Brass Remedy Compound for the Purification of Brass Mixtures; also, a Flux and Temper for Stereotype, Monotype, Linotype, Electrotype and Autoplate Metals; Office and Factory, 1803-1811 John; Phone West 3514
- Mineral Water Works, Wm Sievers & Sons props 2146 Florence Av
- Mining, Mfg & Transporting Co coal miners rm 13, 39 E 3d
- Nathan linotype op wks 400 Pike
- Phil cutter h 819 W Court
- Rose clk s w c Court and Baymiller h 819 W Court
- Rubber Co (The) 1110 Race
- Simon H porter rms 624 Barr

**Steamer Service to Panama Canal,
VIA NEW ORLEANS.**
Bookings Arranged by Foreign Department

FIRST NATIONAL BANK,
S. E. Cor. Fourth and Walnut, Phone Main 2691.

DIAMOND—Continued.

- State Fibre Co of Elsemere Delaware rm 307, 7 W 6th
- Wm G (D Bros) 1172 Harrison Av h 939 W 7th
- Wm G furng gds 674 W 5th h 939 W 7th
- Diana Jos pressman h 1129 Race
- Raphael janitor h 527 Broadway
- Diaz-deCossio Diego clk n e c Spring Grove Av and Alabama Av h 3320 Reading Rd
- Dibbern John salesman 127 W 5th h 924 Wells
- Dibble Harry clothing renovator 612 Walnut h 2623 Hackberry
- Kirby W clk 410 Central Av rms 747 W 5th
- Wm E h 2640 Alms Pl
- DiBlasio Silvio tailor h 2131 Florence Av
- Dibo Anton barber 1716 Highland Av
- Matyas porter h 1512 Moore
- Peter waiter h 1512 Moore
- Peter waiter h 711 Laurel
- DiBona Nicholas lab h 1024 Central Av
- Dibowski Bertha O tel op W U Tel Co res Covington
- Dice Albert carrwkr h 6915 Carthage Pike C
- Edward F foreman h 8415 Burns Av H
- Geo asst foreman 810 Sycamore h 243 Fosdick
- Jacob wagonmkr h 6915 Carthage Pike C
- John agt h flat 4, 1341 Sycamore
- Mrs Mary lodging 506 Sycamore
- Wm ironwkr h 802 Vine
- DiCicco Tony lab rms 2323 May
- DiCiero John tailor bds 2000 Ryan Av
- Dick A B Co of Chicago Wm M Stuemmer representative Edison's mimeograph and supplies 133 E 4th
- Alma E clk n e c Canal and Jackson h 872 Beech Av
- Ann Elizabeth h 827 Considine Av
- Archie G acct 1027 Union Trust Bldg h 3575 Paxton Av
- C B clk auditor of freight accts CCC&ST L Ry res Harrison O
- Catherine wid Geo h 872 Beech Av
- Chas A condr h 933 Kirbert Av
- Chas F lab h w s Boldface Creek opp Fairbanks Av
- Chas L florist h w s Boldface Creek opp Fairbanks Av
- Chester lab h 2584 Hoff Av
- Clifford clk n e c 6th and Millcreek res Cleves
- D E fuel insp B&OSWRR rm 217 s w c 3d and Central Av
- Edward clk 1301 Linn h w s Boldface Creek opp Fairbanks Av
- Edward F creditman h 2014 Ryan Av
- Edward F jr pressfeeder h 2014 Ryan Av
- Emil mach h 740 State Av
- Flora cook 345 Forest Av
- Geo flagman h 2436 W 6th
- Gus h 3116 Imperial
- H B pilot engineer CH&DRY rm 211 s w c 3d and Central Av res Norwood
- Hannah wid Fred h 1140 Poplar
- Harry switchman h 2522 Galvin Av
- Harry C clk 306 Walnut h 2963 Fairbanks Av
- Harry C supt Sayler Park Sta P O res Cleves
- Henry A men's furngs 2160 Central Av res Norwood
- Henry G lab h 2584 Hoff Av
- Herbert A mach h 2721 Van
- J Geo carp h 4495 Columbia Av
- Jas E Co of El Paso Tex rm 7, 15 E 3d

First National Bank.

S. E. Cor. 4th
and Walnut.

Phone Main 2691

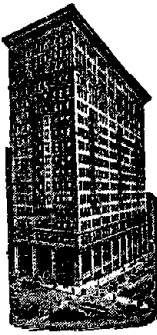

STEAM- SHIP DEPART- MENT.

DICK—Continued.

- John soap presser bds 4312 Ammen Av
- John switchman h 2522 Galvin Av
- Jos tailor h 1807 Elm
- Jos K student Mt St Mary's Theological Seminary Mt W
- Louisa dressmkr 1871 Hanfield
- Mrs Mollie S h 2963 Fairbanks Av
- Morris tailor h 417 David
- Norma F bkpr 304 Broadway h 872 Beech Av
- Rebecca E h 933 Kirbert Av
- Robt A scratch brusher h 2963 Fairbanks Av
- Rosa wid Martin h 2436 W 6th
- Wm F h es Boldface Creek n of Fairbanks Av
- Wm F driver h ws Boldface Creek opp Fairbanks Av
- Dickas Fred student bds 423 E 13th
- Dicken Ethel M tchr h 951 W 6th
- Herman lab h 1702 Shelby
- Osborne C motorman h 17 E 70th C
- Dickens Everett C clk h 3770 Drake Av
- Henry ins agt 11th fl Union Central Bldg h 3770 Drake Av
- Henry molder rms 636 W 4th
- Mervin clk Union Central Life Ins Co h 3770 Drake Av
- Dickenson Hurley E salesman h rm 25, 1023 Main
- Dickerger Edward shoemkr. h 349 Emming
- Louisa C wid Louis h 2926 Sander
- Dickerhoff Wilbert bds 526 Sycamore
- Dickerhoof Aaron H chief engineer 814 W 5th h 1101 Seton Av
- Cora F steno Cincinnati Regalia Co h 967 Oakland Av
- Sadie R dressmkr h 967 Oakland Av
- Wm H chief engineer s w c Elam and Garrard h 967 Oakland Av
- Dickerman Emily steno sec 8th and Eggleston Av res Covington
- Ernst cook rms 712 Race
- Dickerscheid Carl L elect'n h 3151 Harvey Av
- Elsa bkpr 800 Broadway h 3151 Harvey Av
- Fred F weigher h 2305 Colerain Av
- Herman. clk h 3151 Harvey Av
- Ottillie tchr College of Music of Cincinnati h 3151 Harvey Av
- Dickerson Archibald H druggist 1126 Chapel

DICKERSON, BLACK & DICKERSON,

(W. W. D., Robert B. & R. T. D.) Attorneys at Law, Office, 910 and 911 Mercantile Library Bldg; 'Phone Main 1956

- Chas captain bellman Hotel Sinton h flat 3, 320 W 7th
- E Roy postal clk R M S
- Edwin F condr bds 248 Avalon H
- Ella A student h 1821 Brewster Av
- Emma wid Henry h 264 Ridgley
- Mrs Estelle nurse 2531 Gilbert Av
- Florence h 112 Bowen b Court and Canal
- Geo glasswkr h 264 Ridgley
- Harry W clk 1516 1st Nat Bk Bldg h 1843 Hanfield
- Howard K lumber 1028 Dalton Av res Bellevue Ky
- J Frank lab h 8428 Anthony Wayne Av H
- Jas P h 252 Oakmont H
- Jennie domestic h 668 W 5th
- John porter rms 231 W 6th
- John H gen mgr The J B Moos Co 511 Sycamore h 1821 Brewster Av
- John K h 3971 Beechwood Av

DICKERSON—Continued.

- Lillie domestic h 833 W 5th
 - Mrs Mae sewing machine demonstrator 437 Race res Covington
 - Matilda wid Geo h 112 Bowen b Court and Canal
 - Maurice porter 21 E 4th
 - Miranda wid Clarence h 736 Kenyon Av
 - Mrs Nennie h rear 1118 Foraker Av
 - Newton lab h rear 3752 Spring Grove Av
 - Owen H h 1344 Duncan Av
 - P R pen expert 38 Emery Arcade res Norwood
- DICKERSON R. T.,**
(Dickerson, Black & D.) Attorney at Law, Rooms 910 and 911 Mercantile Library Bldg; 'Phone Main 1956; Residence, 3971 Beechwood Av.; 'Phone Avon 2781—X
- Robt K paperhgr rms 302 E 5th
 - Stephen porter h 1333 Lincoln Av
- DICKERSON W. W.,**
(D., Black & Dickerson) Attorney at Law, Office, 910 and 911 Mercantile Library Bldg; 'Phone Main 1956; Residence, 3971 Beechwood Av.; 'Phone Avon 2781—X
- Walker T h 1344 Duncan Av
 - Wm porter h 112 Bowen b Court and Canal
 - Wm H hodcarrier rms 425 W 9th
 - Wm J lab h 662 W 5th
 - Dickertman Ernest kitchenman 710 Race
 - Dickescheid, see "Dickerscheid"
 - Dicketo Frank lab h 826 Carlisle Av
 - Dickey Eliza J deaconess in charge St John's P E Mission h 2350 Fairview Av
 - Ellen J wid Jos h 667 Linn
 - Frank lab h flat 5, 1020 Walnut
 - Julius molder bds 332 W Liberty
 - O H salesman 9 W Court res Portsmouth O
 - Sarah res Home for Incurables
 - Wm H hodcarrier h es Badgley Av nr Martha
 - Dickhart Elizabeth wid Henry h 3913 Dumont
 - Dickhaus Bernard driver h 4170 Spring Grove Av
 - Bernard J tailor 1231 Main h 1798 Esmonde
 - Bros (Fred & Harry) feed 4174 Spring Grove Av
 - Chas A (D. Momberg & Co.) 105 E Front h 1223 Ross Av
 - Christina wid Henry h 23 Green
 - Frank shoewkr h 23 Green
 - Fred (D Bros) 4174 Spring Grove Av h 1310 Bond
 - Fred cabmkr h rear 1051 Oehler
 - Fred stockkpr 622 Sycamore res Covington
 - Harry (D Bros) 4174 Spring Grove Av h 4170 Spring Grove Av
 - Henry J shoectr h 806 Bank
 - Herman dairy 4170 Spring Grove Av
 - Jennevive bkpr 610 Baymiller h 1223 Ross Av
 - Jos dairy hand h 4170 Spring Grove Av
 - Jos lab h 23 Green
 - Dickhaus, Momberg & Co (Chas A D & J A Scholl) com mers 105 E Front
 - Dickhaut Chas W asst auditor 5th-3d Nat Bank res Bellevue Ky
 - Florence insp The Fair res Covington
 - Frank collector s w c 5th and Elm res Covington
 - Wm V depot foreman American Ex Co sec 3d and Rose res Covington
 - Dickhoff Bernard porter h 1809 Linn
 - Bros (John P & Harry) fruits 2151 Turner
 - Chas foreman mach op 1501 Freeman Av h 2713 University Court
 - Geo baker h 1205 Pendleton
 - Harry (D Bros) 2151 Turner h 2144 McLean Av
 - John P (D Bos) 2151 Turner h 2144 McLean Av
 - Magdalene wid John h 2144 McLean Av
 - Rosa wid Henry h 1810 Linn
 - Sue K steno 808 Lyric Theater Bldg h 2144 McLean Av
 - Dickhoner Fred W watchman h 3823 Herron Av

DICKHONER—Continued.

- Harry F erector h 1186 Cedar Av C H
- John H switchman h 2461 Elberon Av
- Dickinson Adra tchr Evanston Public School h 2551 Erie Av
- Andrew J h s w c Woodford Rd and Robinson Rd P R
- Arthur bds 9 E 74th C
- Mrs Katherine h 1214 W 8th
- Dwight jr surgeon U S Marine Corps Recruiting Office rm 23, 448 Main res University Club
- Edith pupil nurse Jewish Hospital
- Edward lab h 1214 W 8th
- Elmer car insp h 1214 W 8th
- Fannie steno rm 44, 448 Main h 435 Riddle Rd
- Grace tel op Postal Tel-Cable Co bds n e c 3d and Lytle
- H C v pres The Baldwin Co 142 W 4th res Chicago
- J F & M L mill agts underwear and hosiery rm 1003, 414 Walnut
- Jas F (J F & M L D) rm 1003, 414 Walnut res Covington
- John porter rms 233 W 6th
- Josephine wid Benedict h 2126 Madison Rd
- Maurice L (J F & M L D) rm 1003, 414 Walnut res Covington
- Townsend F phys 2551 Erie Av
- Walter pipeftr h 1214 W 8th
- Wm lab h 3443 Woodford Rd P R
- Wm painter h 2623 Stanton Av
- Wm J postal clk R M S res Covington
- ☞ See also "Dickson" and "Dixon"
- Dickler Chas F h 608 Sycamore
- Dickman Agnes (Steidl & D) 709 Andrews Bldg h 1532 Dixmont Av
- Alvina cashr n e c Wasson Rd and Edwards Rd h 2842 Erie Av
- Anna saleslady 22 W 4th h 1661 Jonathan Av
- Ann M secy The A H Pugh Printing Co 400 Pike h n w c Elam and Colerain Av
- Ben S salesman 417 Vine h 1949 Fairfax Av
- Benj bartdr rms 614 W 3d
- Bertram mach h 1052 Flint
- Catherine h 308 E 5th
- Chas salesman 18 E 2d res Covington
- Chas F pressman wks s e c 3d and Vine
- Clifford R clk rm 202, 123 E 6th res Covington
- Earl H chief clk rm 211 s w c 3d and Central Av bds 3664 Glenway Av
- Earl R student h 227 Albion Pl
- Edna M steno 1111 Union Central Bldg h 227 Albion Pl
- Edward H jr bottler h 537 W McMicken Av
- Ernest decorator h 215 Grant
- F Wm mach op n w c Colerain Av and Elam
- Florence M bkpr rm 408, 104 W 4th h 227 Albion Pl
- Frank G plumber h 3664 Glenway Av
- Frank G secy to chief clk rm 205 s w c 3d and Central Av h 4210 34th Av O
- Fred clk 511 Plum h rear 1517 Dudley
- Fred waiter rms 8 E 7th
- Fred B salesman sec 5th and Main h n s Rapid Run Pike opp Nebraska Av
- Fred S foreman n w c 66th and VanKirk Av C h s e c Carthage Pike and Hereford H
- Geo clk Munro Hotel res Covington
- Geo H custodian Traction Bldg 706 Traction Bldg h 227 Albion Pl
- Grace E h 227 Albion Pl
- Harry cigarmkr h 145 Winkler
- Henry clk 209 Johnston Bldg res Bellevue Ky
- Henry grocery 2501 Colerain Av
- Herman prop The Atlas Machine & Tool Works n w c Front and Pike h 1052 Flint
- Hilda clk 426 E 4th res Newport
- J Harry (D & Thompson) 311 Prov Bk Bldg h 6220 Aspen Av C H
- John J solicitor 1520 Vine h 112 Corwine
- John M mach hand h 1725 Townsend
- Jos salesman h 1605 Main
- Kate wid Henry J h 1922 Western Av

CLARK'S TOURS

AROUND THE WORLD,

BY SPECIAL STEAMERS,
BOOKINGS MADE BY**FIRST NATIONAL BANK,**

AGENT IN CINCINNATI. PHONE MAIN 2691.

DICKMAN—Continued.

- L F solicitor Young & Carl's res Covington
- Louis clk 426 E 4th res Newport
- Louis F paper ruler h 227 Albion Pl
- Louise B steno 10th fl Prov Bk Bldg h n s Rapid Run Pike opp Nebraska Av
- Mrs Mattie h 2013 Mohawk Pl
- Mildred M bkpr h 227 Albion Pl
- Myrtle saleslady s w c Race and Opera Pl h 1052 Flint
- Norman A clk comptroller's office CNO&T P R y h 808 Poplar
- O H Fish Co 9 E 2d
- Otto H pres O H Dickman Fish Co 9 E 2d h 2525 Essex Pl
- Ralph L lumber insp h 227 Albion Pl
- Romilda mach hand h 1052 Flint
- Rosa wid Herman h 6220 Aspen Av C H

DICKMAN & THOMPSON,

(J. Harry D. & Wm. T.) Contracting Home Builders, 311 and 313 Provident Bank Bldg; 'Phone Canal 72

- Dickmann Alvina saleslady h 2842 Erie Av
- Bernard lab h w s Fairbanks Av nr Bold Face Creek
- Chas driver 2865 Winslow Av
- Christine L steno 504 Traction Bldg h 2842 Erie Av
- Edward H stone mason h 537 W McMicken Av
- Fred h 1427 Baymiller
- Fred J clk h s w c 12th and Clay
- John H mach h 829 Hathaway
- Jos teamster 829 Hathaway
- Jos F gasftr h 840 Oliver
- Leonard teamster h 1427 Baymiller
- Louis grocer s w c 12th and Clay
- Louis F lab h 1314 Alabama Av
- Margaret J clk h s w c 12th and Clay
- Wm A jeweler h 2217 Ohio Av

☞ See also "Dieckmann"

- Dickmeier Bros (Louis & Fred) Millcreek Valley Grain Elevator 3704 Spring Grove Av
- Edward W h 4380 Hamilton Av
- Fred (D Bros) 3704 Spring Grove Av h 3598 Colerain Av
- Henry mgr The Provident Savings Bank & Trust Co North Side Branch 4126 Hamilton Av h 4251 Hamilton Av
- Louis (D Bros) 3704 Spring Grove Av h 4133 Georgia Av
- Dickmeyer Jacob res Little Sisters of the Poor Riddle Rd
- ☞ See also "Diekmeter" and "Diekmeyer"
- Dickore Carl H supt h 3530 Beechmont Av
- Dickow Ferd E engineer h 342 Emming
- Mrs Ottillie W laundress h 342 Emming
- Dicks Albert blksmith h 748 McMakin Av
- Chas H collector s w c 4th and Plum h 748 McMakin Av W P
- Clarence W air tester h 1014 W 9th
- Claude R lab h 1014 W 9th
- ☞ See also "Dix"
- Dickson Building 141 E 4th
- C F secy The Fred'k A Schmidt Co 136 E 4th h 2174 Grandin Rd
- Chas cook rms 568 Carlisle Av
- Mrs Chas T wid h 2174 Grandin Rd

DICKSON CHAS. T. ESTATE OF,

Office, 136 E. 4th; The Fred'k A. Schmidt Co., Managers; Telephones Main 694 and 695

- Claire L steno s w c Findlay and Dalton Av res Norwood
- Clarence E carp h 3447 Reading Rd
- Dr David J office rm 201, 519 Main h 2174 Grandin Rd
- Edward finisher h 1029 Flint

FIRST NATIONAL BANK BUILDING,

S. E. Cor. 4th
and Walnut.

Phone Main 2691

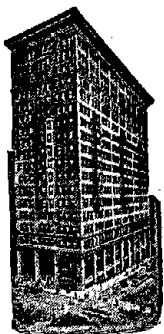

Safe Deposit Boxes on Ground Floor.

DICKSON—Continued.

- Edward lab bds 1760 Marengo
- Edward R mach h 621 Straight
- Ella F wid John M h 502 Prospect Pl
- Emma E wid Jas h 2557 Beekman
- Frank res Hamilton County Infirmary
- Frank B clk The Procter & Gamble Co res Covington
- Geo lab rms 503 Carlisle Av
- Harry C salesman 147 W 5th h 2557 Beekman
- J M mgr The United Telegraph Institute 507 Odd Fellows Temple h 1921 Bigelow
- Jennie rms 17 E 9th
- Jesse H carp h 3564 Columbia Av
- John A carp h 1134 Marshall Av
- Marguerite h 502 Prospect Pl
- P Roland h 2174 Grandin Rd
- Parker chief law agt CNO&TPRy 46 Ingalls Bldg h flat 9, 339 Sycamore
- Rilla matron Methodist Home for the Aged s w c Hamilton Av and Windemere Way C H
- Thos G shoewkr rms 2225 Spring Grove Av
- Wesley h 558 Milton
- Wm porter h 822 Carlisle Av

DICKSON HON. WM. L.,

Judge Court of Common Pleas, n.e.c. Broadway and Pioneer; Office, Room 834 Union Trust Bldg; Telephone Main 853; Residence, 3989 Dickson Av. nr. Mitchell Av.; Residence Telephone Avon 2647

- Wm S sales mgr h 5524 Lester Rd P R
- See also "Dickinson" and "Dixon"
- Dickten Johanna h 1631 Freeman Av
- Reinhardt carp h 813 Wade
- Walter chauffeur h flat 10, 1625 Vine
- DiCorpa Anna Maria h 2166 Florence Av
- Dicorpo Mary wid Daniel D h 2209 Florence Av
- Dictaphone Co (The) R J Whelen local mgr 117 W 4th
- Dictating Machine Co John M Dolbey mgr 229 W 4th
- Dicunzolo Antoine barber h 2025 Burnet Av
- Donatto barber 508 Elm res Newport
- DiCurcio Michael lab h 4620 Eastern Av
- Didie Fred bds 3701 Colerain Av
- Jacob porter h 2859 Colerain Av
- Didlake E H civ engr rms 27 Garfield Pl
- Diebel Amelia tchr Garfield School h 4235 Brookside Av
- Anna wid Henry h 4235 Brookside Av
- Fred W trav salesman 1111 Union Trust Bldg
- Louise dressmkr h 4235 Brookside Av
- Wm grocery 1632 Chase Av h 1735 Ella
- Diebold August cabmkr h 319 Laurel
- Bros (Wm A & Geo jr) grocers 1835 Sycamore
- Calmer E clk 12 E 6th h 3110 Jefferson Av
- Chas J h 2233 Vine
- Clara seamstress h 319 Laurel
- David (David Diebold & Co) n e c Liberty and Baymiller h 2489 Paris
- David & Co props Western Mattress & Bedding Co n e c Liberty and Baymiller
- Frances talloress h 105 W Liberty
- Frank trunkmkr h 2287 Vine
- Geo cabmkr h 319 Laurel
- Geo mgr 1835 Sycamore h 17 Edinburgh Pl

DIEBOLD—Continued.

- Geo special agt National Union Fire Ins Co of Pittsburg 1317 1st Nat Bk Bldg h 2327 Burnet Av
- Geo jr (D Bros) 1835 Sycamore h 17 Edinburgh Pl
- Harry finisher h 2312 Wheeler
- Helen clk 6th fl sec 3d and Walnut h 2287 Vine
- Ida seamstress h 319 Laurel
- John h 2233 Vine
- John clothing examiner h 2287 Vine
- John E clk 210 Main h 2312 Wheeler
- Mary seamstress h 2287 Vine
- Norma C student h 1561 Chase Av
- Ray J elev op Textile Bldg
- Valentine clk 700 Race res Newport
- Wm A (D Bros) 1835 Sycamore h 1908 Young
- Wm A cigarmkr h 1561 Chase Av
- Wm A jr clk h 1561 Chase Av
- See also "Debold"
- Dieckbrader Chas F packer rms 940 Hopkins
- Fred stockpr h 5336 Eastern Av
- Dieckhaus Fred G ins agt h 3098 Markbreit Av
- Dieckman Arthur rms 1113 Hopple
- August finisher wks 111 Opera Pl res Bromley Ky
- Augusta wid Jos h flat 1, 321 W 7th
- Blanche steno 246 Main res Glendale
- Chas, A coachman h 1293 Morton Av
- Herbert mach rms 1113 Hopple
- Herman H driver h 568 Empress Av
- John H foreman h 7307 Lebanon C
- Jos cashr h 982 Nassau
- Oliver B secy and treas The Queen City Mattress Co 946 Betts h 982 Nassau
- Raymond C clk City Solicitor's Office h 982 Nassau
- Dieckmann Adolph carp h 522 Klotter Av
- Adolph mechanical expert 1180 Harrison Av h 2423 Harrison Av
- Albert lab h 5186 Eastern Av
- Alma asst registrar University of Cin'ti h 2243 Spring Grove Av
- Arthur F h 2925 McMicken Av
- August W tailor 517 York
- Benj paperhgr h 1534 Baymiller
- Bernard press asst h 1345 Pendleton
- Carl clk h 1057 Rittenhouse
- Chas presser h 2931 McMicken Av
- Clements lab h 414 E 13th
- Edward molder h 1672 Hoffner
- Edward J bartdr h 1345 Pendleton
- Edward R tailor 217 W Liberty h 725 Bauer Av
- Elizabeth h 903 Poplar
- Elsa P tchr Kirby Rd Public School h 2243 Spring Grove Av
- Elsie milliner h 2275 Bogen
- Emelia tailor shop 2931 McMicken Av
- Emily h 3855 Kirkup Av K H
- Emma wid Chas h 1057 Rittenhouse
- Ervin mach h 3855 Kirkup Av K H
- Ferd sr pres The Ferd Dieckmann Co 1180 Harrison Av h 2423 Harrison Av
- DIECKMANN THE FERDINAND CO.,**
Ferdinand Dieckmann, sr., President; Otto Dieckmann, Vice President; Louisa Dieckmann, Secretary and Treasurer; Manufacturers of all kinds of Plain and Corrugated Sheet Metal Elbows. 1180 to 1184 Harrison Av.; 'Phone West 940
- Frances (wid Wm) grocery 901 Poplar
- Fred confr, also cigar mfr 3300 Warsaw Av
- Geo B lab h 5186 Eastern Av
- Harry carp h 524 Klotter Av
- Harry mach hand h 5186 Eastern Av
- Henry designer e s Patterson n of Bank h 2109 Baymiller
- Henry oils h 741 Delhi Av
- Henry tailor h 2364 Wilder Av
- Henry jr stable boss 418 Bauer Av h 719 David
- Hugo presser h 2931 McMicken Av
- John F tinner h 3815 Cass Av
- Leo T pressfeeder h 1345 Pendleton
- Lizette bds 903 Poplar
- Lizzie wid Edward h 1774 Weber
- Louisa secy and treas The Ferdinand Dieckmann Co 1180 Harrison Av h 2423 Harrison Av

DIECKMANN—Continued.

- Mary wid Louis F h 2275 Bogen
- Oscar h 3815 Cass Av
- Oscar apprentice h 3033 Highland Av
- Dr Otto chemist also v pres The Ferdinand Dieckmann Co 1180 Harrison Av h 3416 Cornell Pl
- Otto salesman 415 Race h 433 McAlpin Av
- Pauline wid Ferd jr h 2243 Spring Grove Av
- Rosa C seamstress h 2931 McMicken Av
- Sophia wid Herman h 901 Poplar
- Sophie L wid Herman H h 522 Klotter Av
- Walter M fireman h 3815 Cass Av
- Wm brass finisher h 2364 Wilder Av
- Wm shoemkr h 1774 Weber
- ✱ See also "Dickmann" and "Diekmann"
- Dieckroeger Anna steno h 2206 Vine
- Chas lumber sticker h 1629 Knox
- Christina wid Wm h 2206 Vine
- Edward driver h 2539 Cummins
- Fred police h 1900 Baymiller
- Lydia h 2539 Cummins
- Minnie A steno The Pittsburgh Plate Glass Co h 2206 Vine
- Walter J police h 1739 Vine
- Wm safemkr h 2206 Vine
- Diederich Albert E clk P O h 108 W Nixon
- Chas N engraver h 26 E 13th
- Ferd jr mach h 1414 Bremen
- Freda B steno comptroller's office CNO&T PRy h 1414 Bremen
- Susanna wid Ferd h 1414 Bremen
- Walter city fireman h 1414 Bremen
- Wm salesman The H H Meyer Packing Co h 445 Klotter Av
- ✱ See also "Dietrich"
- Diedling Alma E card boxer h 3208 Glendora Av
- Chas H stockkpr 113 E 12th h 3208 Glendora Av
- John H printer h 3208 Glendora Av
- Loretta M packer h 3208 Glendora Av
- Margaret wid Henry L h 3208 Glendora Av
- Diedrichs & Faller (Frank D & Wm F) painters 1924 W 8th
- Frank (D & Faller) 1924 W 8th h 700 State Av
- Diefenbach Fred lab h 1330 Clay
- J C mgr Cincinnati Branch The Whitehead & Hoag Co of Newark N J 1633 Union Trust Bldg h 1951 Kinney Av
- Wm F lab h 743 McMakin Av W P
- Wm H painter h 3639 W 8th
- Diefenbrock Paul lab bds 525 W 2d
- Diefenbronn Anton lab h 2183 Barnard
- Diefenderfer Frank student rms 534 W 9th
- Diefenbach Jennie L steno The Lunkenheimer Co h flat 17 sec Park Av and McMillan
- Dieffenderfer J E postal clk R M S res Norwood
- DiegmueLLer Chas bartdr h 19 W Clifton Av
- Emma boxmkr h 19 W Clifton Av
- Fred plumber h 316 E Liberty
- Jacob compounder 216 E Pearl h 2314 Victor
- Marie shoewkr h 316 E Liberty
- Melchior carpet weaver h 316 E Liberty
- Theresa shoewkr h 316 E Liberty
- Diehl Ada cashr n e c Canal and Jackson h 3615 Newton Av
- Ada G wid Adam G h 684 S Crescent Av
- Adam salesman 951 Freeman Av h 301 Warner
- Adolph R storekpr-gauger U S Int Rev Office h sec Hickory and Jay
- Albert M asst mgr Columbia Tool Steel Co 112 W 2d h 247 Emming
- Amelia wid Gottlieb h 2330 Wheeler
- Arthur J h 103 W Clifton Av
- Bernard carr trimmer h 1643 Hamer
- Carl O mgr h 208 Melish Av
- Caroline wid Thos B h flat 22 sec Cross Lane and Park Av
- Chas chief clk 612 1st Nat Bk Bldg h 2211 Clifton Av
- Chas clk h 952 W 8th
- Chas fireman h 2268 Bogen
- Chas foreman printer 316 E 12th h 2330 Wheeler
- Chas press feeder res John C Schultheis' Chase Av

STEAMER SERVICE NEW YORK to SAN FRANCISCO THROUGH THE PANAMA CANAL

ARRANGED BY

FIRST NATIONAL BANK,

S. E. Cor. Fourth and Walnut. Phone Main 2691.

DIEHL—Continued.

- Chas switchman bds 2105 W 8th
- Chas trav salesman h 103 Hosea Av
- Chas L trav salesman h 3414 Bishop
- Christ teamster h 820 W 9th
- Christina wid Andrew h 8003 Woodbine Av H
- Clifford I salesman bond dept Prov Sav Bank & Trust Co res Norwood
- Daisy H h 2622 Moormann Av
- Daniel F brewer h 5802 Chandler M
- Dorothea wid Jas h 510 W 9th
- Edward rms 524 Sycamore
- Edward city fireman h 1535 Freeman Av
- Edward F postal clk R M S h 2517 Park Av
- Emeline wid J H h 807 N Crescent Av
- Emilie (wid Chas) with The John Shillito Co h 451 W McMicken Av
- Ernest G pres The Teasdale Co 627 Walnut and treas The Edgewood Distilling Co 419 Elm h flat 7, 3536 Reading Rd
- Eugene insp 405 U S Custom House h 4134 Jerome
- Francis F contr 3539 Shaw Av
- Frank jr tailor shop rear 2113 Clifton Av
- Frank wagonmkr h 4135 Mad Anthony
- Frank G tel op Cin'ti Car Co W P h 6129 Cary Av C H
- Geo shoewkr h 2360 Rohs
- George J secy and treas Cin'ti Glue Mfg Co rear 1809 Central Av h 2244 Wheeler
- Geo P vice pres The Edgewood Distilling Co 419 Elm res Covington
- Geo S trav salesman h flat 1 260 Ludlow Av
- Geo W foreman mach swc Elam and Garrard Av h 2350 Wheeler
- Harry A saloon 3245 Jefferson Av
- Harry W clk 112 W 2d h 103 W Clifton Av
- Hazel steno 517 1st Nat Bk Bldg res Norwood
- Helen h flat 22 The Verona
- Henry asst cashr Mutual Benefit Life Ins Co or Newark N J res Silvertown
- Ida E h 3467 Harvey Av
- Jane h 1231 E 3d
- John lab h 7979 Anthony Wayne Av H
- John N bartdr h 4137 Mad Anthony
- Katie wid Daniel h 845 Carlisle Av
- Lillian wid Wm h 2704 Markbreit Av O
- Louis stableman 429 W 9th
- Louisa wid Geo h 2211 Clifton Av
- Margaret wid Chas h 208 Melish Av
- Marie waitress h 845 Carlisle Av
- Marjorie M clk 26 E 5th h 2704 Markbreit Av O
- Mollie h 103 Hosea Av
- Mary A wid Henry J h 2244 Wheeler
- Matilda clk bindery 300 Pike h 2330 Wheeler
- Nicholas prop Diehl Tailoring Co 1913 Ohio Av h 103 W Clifton Av
- Nicholas treas The Unity Banking & Saving Co, Vine, Calhoun and Jefferson Av h 1813 Race
- Oscar litho h 2330 Wheeler
- Oswald C plumber h w s Corbett Av s of Grist Av
- Ottillia boxmkr h 2244 Wheeler
- Philip adv bkpr Cin'ti Times-Star res Norwood
- Richard cutter h 103 W Clifton Av
- Robt A mach h 2704 Markbreit Av O
- Rosalie M wid Frank h 103 W Clifton Av
- Ruby L attendant h 2704 Markbreit Av
- Tailoring Co Nicholas Diehl prop 1913 Ohio Av
- Wm printer h 2330 Wheeler

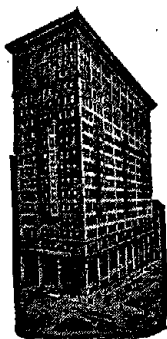

SAFE DEPOSIT BOXES

ON GROUND FLOOR.

FIRST NATIONAL BANK,

S. E. Cor. 4th and Walnut.
Phone Main 2691.

DIEHL—Continued.

- Wm C pres Cin'ti Glue Mfg Co rear 1809 Central Av h 2244 Wheeler
- Wm F painter h 1231 E 3d
- Diehm Albert J plumber 1527 Freeman Av h 1529 Freeman Av
- Geo salesman 721 Central Av h 2216 Clifton Av
- John E gas fitter h 1639 Freeman Av
- Julia h 1639 Freeman Av
- Richard J clk n e c 7th and Plum h 318 Dixmyth Av
- Diekamp Agnes boxmkr h 1111 Pendleton
- Louisa wid Herman h 1111 Pendleton
- Diekhoff Geo embalmer 219 E 4th
- Diekmann Alma shoewkr h 105 W 12th
- Clemens T molder h 416 Torrence Rd
- Harry G mach h 2460 Gladstone Av
- Henrietta h 2460 Gladstone Av
- Rev J A rector Bethesda Hospital s e c Oak and Reading Rd h 649 Crown
- Louisa wid Henry P h 107 W 12th
- ☞ See also "Dickmann" and "Dieckmann"
- Diekmeyer Geo W supt F W Folz & Co n e c Dayton and Freeman Av h 348 Howell Av
- Mrs H P bacteriologist suite 81 19 W 7th h flat 5, 2546 Auburn Av
- H P phys 18 Garfield Pl and 125 W 12th h flat 5, 2546 Auburn Av
- Martha E vocalist 348 Howell Av
- Mary G wid J Henry h 348 Howell Av
- Diekmeyer Elsie steno 3065 Colerain Av h 3227 Colerain Av
- Fred bridge bldr bds 214 Sycamore
- Gottlieb K clk 515 Eggleston Av h n s Rapid Run Pike e of Hermosa Av
- Henry painter 3094 Colerain Av also auto repairer 3096 Colerain Av h 3227 Colerain Av
- ☞ See also "Dickmeier" and "Dickmeyer"
- Diem Albert pres The Diem & Wing Paper Co s e c 8th and Eggleston Av h Winding Way opp Lenox Pl
- Mrs Martha M h 218 Glenmary Av
- Wm teamster 33 Walnut h 1319 Vine
- & Wing Paper Co (The) s e c 8th and Eggleston Av
- Diemann Fred W mach h 67 Peete
- Diemar Anna wid C h 1345 Broadway
- Chas mach h 1345 Broadway
- Chas R asst engr rm 206 s w c 3d and Central Av res Dayton Ky
- Emma tailoress h 1345 Broadway
- Mary saleslady 1201 Main h 1345 Broadway
- Diemer Adele wid Oscar h 2148 Kindel Av
- Albert mach h 3377 Everson Av
- Louis h 811 Dayton
- Lucy steno 1300 Traction Bldg bds 20 E 8th
- Otto engineer h 129 Saunders
- ☞ See also "Delmer"
- Diener August chief clk rm 609, 104 W 4th h 4328 Beech Hill Av
- Chas res Deutsches Altenheim
- Rev Chas M pastor St Clare R C Church h 1443 Cedar Av C H
- David foreman The F H Lawson Co Whately st h 549 W 9th
- Geo A shoewkr h 1932 Auburn Av
- Ida M steno Procter & Gamble Co bds n e c 3d and Lytle
- John lab rms 4205 Cherry
- Morris tailor rms 1009 John
- Peter barber h 1815 Linn

DIENESCH.

- Dienesch John showcasemkr h 1534 Pleasant
- Dienger Ferd cooper h 745 Sedam
- Dienst Anna F steno 303 Bell Block h 2081 Eastern Av
- Bertha M clk 2807 Woodburn Av h 2081 Eastern Av
- Bertha M wid Chas P h 2081 Eastern Av
- Ernestine tchr of writing Public Schools res Norwood
- Diephaus Chas clk s e c Hewitt Av and Fairfield Av h flat 1, 1803 Hewitt Av
- Henry grocery s e c Hewitt Av and Fairfield Av h flat 1, 1803 Hewitt Av
- Louise F clk s e c Hewitt Av and Fairfield Av h flat 1, 1803 Hewitt Av
- Diercks John Wm city fireman h 600 Riddle Rd
- Wm H lab h 4410 Braddock, Anderson's Ferry
- Dierhake Elenora nurse s e c Oak and Reading Rd
- Dierig H foreman blksmith 3065 Colerain Av res Dayton Ky
- Dieringer Chas uphol h 29 Mercer
- Henry teamster bds 2521 Chatham
- Marian wid Frank h 3901 Dickson Av
- Marie steno The Monitor Stove and Range Co h 441 W McMicken Av
- Minnie h 2368 Fairview Av
- Stella h 3901 Dickson Av
- Wm cooperage 447 W McMicken Av h 441 W McMicken Av
- Wm F tinner h 1940 Race
- Dierken Bernard h 4024 Colerain Av
- Dora Nettie saleslady 1201 Main h 2610 Knorr Av
- Emma h 2610 Knorr Av
- J Henry driver h 2610 Knorr Av
- Dierker Aug h 1017 Wells
- Frances wid John B h 3541 Bevis Av
- Henry J teamster h 2201 Gest
- Herman chauffeur h 1046 State Av
- Josephine dressmkr h 909 Gest
- Mary wid Geo h 1110 Budd
- Raymond J bkpr h 3541 Bevis Av
- Dierkers Clemens hostler h 2510 Halstead
- Martha clk 417 Vine h 2510 Halstead
- Dierkes Adelaide h 3562 Outlook Av
- Mrs Anna D h 2736 Galvin Av
- August ironwkr h 79 Peete
- Bernard A ows h 3737 Tappan Av
- Edward insp County Surveyor's Office h 2159 Vine
- Elizabeth wid Bernard h 1033 Cortlandt
- Fred carp 2235 Vine h w s Cliff s of McMullan
- Fred carp h 2126 Vine
- DIERKES INSURANCE AGENCY,**
(J. H. Dierkes & J. T. Dierkes) All Forms of Insurance, 506 Mercantile Library Bldg; 'Phone Main 1959
- DIERKES J. H.,**
General Agent New York Life Insurance Co., Office, Traction Bldg, s.e.c. 5th and Walnut; Residence, 817 Dayton
- John meatctr s e c Hewitt Av and Fairfield Av rms 115 E 5th
- John H foreman h 1033 Cortlandt
- Jos shoemkr h 1033 Cortlandt
- Joseph T (Dierkes Insurance Agency) rm 506, 414 Walnut, also special representative New Lork Life Ins Co 1300 Traction Bldg h 817 Dayton
- DIERKES L. B.,**
Agency Director New York Life Insurance Co., Office, Traction Bldg, s.e.c. 5th and Walnut; 'Phones Main 493 and 494; Residence, 3003 Observatory Av., s.w.c. Massart Av
- Mary wid John H h 817 Dayton
- Rose milliner h 3562 Outlook Av
- Theresa h 3562 Outlook Av
- ☞ See also "Dirkes"
- Dierking August foreman 550 Reading Rd h 2190 Boone
- Dierks Anna dressmkr 1811 Highland Av
- Chas lab h 1775 W 6th
- H Helming rms 1150 Main
- J Bernard cigarmkr h 1811 Highland Av
- John S bakery 18 E Liberty
- Mary E h 1811 Highland Av

DIERKS—Continued.

—Mary L wid August h 3626 Warsaw Av
 —Matilda L dressmkr 3626 Warsaw Av
 —Otto bricklyr h 917 McPherson Av
 —Wm H bricklyr h 758 McPherson Av
 Dierling Wm J (Garrison & D) 1308 Linn
 h 1308 Linn
 Diers Alma C seamstress h 5313 Dora Av M
 —August H upholsterer 119 W St Clair
 —Chas detective h 207 Peete
 —Chas W milling in transit investigator
 freight claim dept CNO&TPry h 5313
 Dora Av M
 —Clara S saleslady The Alms & Doepke Co
 h 5313 Dora Av M
 —Edward G artist Rookwood Pottery Co h
 2221 Loth
 —Elanora dressmkr h 2141 Loth
 —Elizabeth M wid Wm F h 300 Emming
 —Florence h 300 Emming
 —Fred H mach h 2123 Loth
 —Geo J H mach h 300 Emming
 —Grover C picture op h 1804 Sycamore
 —Henrietta h 130 Winkler
 —Henry C woodwkr h 5313 Dora Av M
 —Henry N clk Police Dept h 2141 Loth
 —Herman F h 130 Winkler
 —Irma clk h 5313 Dora Av M
 —John R clk n w c Spring Grove Av and
 Straight h 750 Betts
 —Leona steno n w c Spring Grove Av and
 Straight h 3130 Fairfield Av
 —Lora G corsetiere 22 W 4th h 861 Oliver
 —Louisa wid Robt h 959 Clinton
 —Lydia steno 72 Perin Bldg res Blue Ash
 —Mille seamstress h 264 Klotter Av
 —Milton bricklyr h 959 Clinton
 —Nelson J pressman h 127 Peete
 —Robt stovetr h 3527 Southside Av
 —Walter mach h 300 Emming
 —Wm helper h 130 Winkler
 —Wm salesman 2417 Kenton h 2120 Ohio Av
 Diersing Aloysius J salesman 119 E 5th h
 2015 Freeland Av
 —Anna M clk h 2978 Colerain Av
 —Bernardine wid Henry J h 2015 Freeland
 Av
 —Chas shoemkr h 3278 Nash Av
 —Frank J chief draftsman 3220 South, Oak-
 ley h 3945 Marburg Av
 —G Elmer tinner h 2015 Freeland Av
 —Geo H driver h West Fork Rd Millcreek
 Tp
 —Harry plumbing insp Commissioner of
 Buildings Office h 316 Mulberry
 —Henry H h 3278 Nash Av
 —Herman foreman h 950 Richmond
 —John M meatctr 4158 Langland h 1201
 Hopple
 —Jos B molder h 1865 Chase Av
 —Josephine res Wm Wedig's West Fork Rd
 —Margaret saleslady 628 Race h 950 Rich-
 mond
 —Marie G clk n e c McMillan and Gilbert Av
 h 2015 Freeland Av
 —Selma E saleslady The Fair h 950 Rich-
 mond
 Dierstock Marie steno 919 Martin res New-
 port
 Diesbach Wm O asst sec 3d and Kilgour h
 540 W 7th
 Dieschbourg Caroline wid Louis H h 3254
 Montana Av
 —Mary L h 1640 Harrison Av
 —Wm J lathe hand h 2226 Amor Pl
 Diesel Alex Wm picture op h 1552 Pleasant
 —Andrew express h 1941 Central Av
 —Celia H steno 1520 Vine h 1636 Central
 Av
 —Fannie maid 211 Loraine Av
 —Geo porter h 1636 Central Av
 —Henry A driver h 1941 Central Av
 —Jos mach h 1552 Pleasant
 —Jos jr clk h 1552 Pleasant
 —Louis stockkpr h 1636 Central Av
 —Louis jr clk 1664 Providence h 1636 Cen-
 tral Av
 —Michael ice h 1907 Linn
 —Robt W collector rm 715, 528 Walnut h
 1552 Pleasant
 —Wm N buffer h 1636 Central Av
 See also "Deisel"

**SILVER AND PACKAGE
STORAGE VAULTS.****FIRST NATIONAL BANK,
S. E. Cor. Fourth and Walnut, Phone Main 2691.****DIESELBERG.**

Dieselberg Anna h 3340 Whitfield Av
 Diesman Frances clk 221 W 4th res Newport
 —Hilda stockkpr nec 5th and Vine res
 Covington
 —John bksmith ws Depot n of Gest res
 Newport
 —Louis foreman finishing dept 418 Sycamore
 res Newport
 Diessle Louis saloon 201 E University Av
 Diesslin Chas baker h 1555 Jones
 Dieter Albert molder h 170 Dorsey
 —Katherine wid Albert h 170 Dorsey
 —Mary B wid Chas h 1124 Sherman Av
 Dieterich Conrad clk h 1318 Freeman Av
 Dieterle Anna H tchr 23d Dist School h 210
 Hosea Av
 —Chas h 3117 Harrison Av
 —Chas lab rms 1430 Central Av
 —Clifford J clk comptroller's office CNO&
 TPRy res Hamilton
 —Edna L steno CCC&StLRy Freight Office
 res Elmwood Pl
 —Elmer C clk 523 Race h 909 Wade
 —Emilie M h n w c Winding Way and Len-
 ox Pl
 —Fred J stockkpr 15 E Pearl h 745 Hopkins
 —Geo A secy The Union Distilling Co s w c
 3d and Race h 119 Hosea Av Clifton
 —Geo E carr trimmer h 114 W McMillan
DIETERLE GEORGE F.,
 Treasurer The Union Distilling Co.,
 s.w.c. 3d and Race; Residence, 210
 Hosea Av., cor. Brookline Av., Clifton;
 Telephone Avon 3174
 —Geo F commissioner New Court House
 Building Commission, Court House h 210
 Hosea Av
 —Gottlieb lab h 1764 Townsend
 —Jacob lab h 909 Wade
 —John cook h 826 Livingston
 —John T bridgetdr engr dept Dept of Pub
 Service
 —Lenora clk 514 Elm h 909 Wade
 —Peter lab h 1764 Townsend
 Dieterlen Elmer R clk sec 6th and Bay-
 miller res Dayton Ky
 —Jos F compounder h 916 W 8th
 —Louis F supt The Union Distilling Co
 s w c 3d and Race h 916 W 8th
 —May B steno h 916 W 8th
 —Millie T confr h 916 W 8th
 Dieterly Carl A asst supt Prudential Ins Co
 of America of Newark N J 3d fl n w c
 7th and Race h 2404 Salutaris Av
 —Geo C supt Prudential Ins Co of America
 of Newark N J 3d fl n w c 7th and Race
 h 2838 Stanton Av
 Diether John penmkr h 158 Dorsey
 —Sebastian brewer h 158 Dorsey
 Dietlein Elizabeth wid Jos h rear 1123
 Broadway
 —Ferd L packer h rear 1123 Broadway
 Dietrich A N saloon 239 Carrel h 267 Carrel
 —Adele T steno 218 W 6th res Ft Thomas
 —Albert salesman 318 Walnut h 3432 Moon-
 ey Av
 —Alma bkbinder h 2119 Rice
 —Andreas lab bds 4840 Spring Grove Av
 —Arthur J mgr order dept 3251 Spring
 Grove Av h 110 E University Av
 —Bertha wid Ferd h 53 Glendale H
 —Bertha wid John h flat 3, 403 John
 —C H representative American Book Co 300
 Pike
 —Carrie wid John h 319 E 13th
 —Chas driver h 2119 Rice
 —Chas shoemkr h 2521 Halstead
 —Clyde mach hand h 267 Carrel

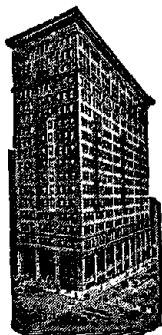

FIRST NATIONAL BANK.

PHONE MAIN 2691.
CAPITAL:
SIX MILLIONS.

DIETRICH—Continued.

- Edwin salesman 3251 Spring Grove Av h 110 E University Av
- Elizabeth h 277 Calhoun
- Ella h 110 E University Av
- Ferd G tinner h 323 Warner
- Frank h 1225 Grand Av
- Frank W sign writer at 612 Main h 1234 Ross Av
- Fred A asst secy The Cin'ti Abattoir, Co 3251 Spring Grove Av res Cheviot
- Geo baker bds 2650 Cook
- Geo lab bds 4840 Spring Grove Av
- Geo F (Fahle & D) 537 Oliver h 323 Warner
- Gustav mach h 100 W Clifton Av
- Harry trav salesman h 53 Glendale H
- Henry optician 2528 Vine
- Henry h rear 1570 Freeman Av
- Herman jr woodwkr h 21 W Corry
- Jacob carr painter h rear 1570 Freeman Av
- Johann lab bds 4840 Spring Grove Av
- John apprentice h 323 Warner
- John condr h 4109 Flower Av
- John lab rms 2024 Plum
- John E mach h 3729 Beechmont Av
- John F drug clk 437 Vine res Norwood
- Jos foreman of bake shop 755 W 5th res Norwood
- Jos nurse h flat 1, 1316 Race
- Jos J condr h 53 Glendale H
- Josephine steno 201 Vine h 110 E University Av
- Josephine wid Edward J h 110 E University Av
- Josephine wid Wm A h 28 Back
- Julia wid Nicholas h 2818 Highland Av
- Lela saleslady h flat 2 n e c 12th and Race
- Louis condr h 277 Calhoun
- Lulu wid Jacob E h 929 York
- Mrs Mamie seamstress h flat 13, 925 Walnut
- Maggie wid Chas h 2521 Halstead
- Margaret wid Fred h 4234 Chambers
- Mary wid Jacob h 2119 Rice
- Mary wid Otto h 413 Ridgeway Av
- Michael cigar mfr 1050 W Liberty
- Michael lab bds 4840 Spring Grove Av
- Paulina h 4426 Hamilton Av
- Peter lab h 1813 Campbell
- Robt A mgr 2823 Woodburn Av h 53 Glendale Av H
- Sebastian driver h 2081 Eastern Av
- Mrs Susie h 117 14th

DIETRICH THE THEO. CO.

Robt. Voigt, President and Treasurer;
Robt. Wille, Vice President and Secretary;
Furriers: Furs Exclusively, 120 W. 4th; 'Phone Main 1357

- Walter horse shoer 1011 State Av h 1010 State Av
- Wm carp h 2845 Stanton Av
- Wm G brewer h 619 W McMicken Av
- Wm W driver h 2119 Rice
- Dietrick Alois baker wks 411 Richmond
- Dietrich & Morgan (Sarah I D & Chas F Morgan) lunch room 141 Broadway
- Sarah I wid Phillip (D & Morgan) h 141 Broadway
- ☞ See also "Diederich," and "Dittrich"
- Dietsch Erwin supt box dept 2535 Spring Grove Av h 2612 Spring Grove Av
- ☞ See also "Deitsch" and "Deutsch"
- Dietler Theresa cook Jewish Home

DIETTERT.

- Diettert Hattie deaconess German Methodist Deaconess Home
 - Dietz Andrew driver bds 932 W 8th
 - Anna clk The Procter & Gamble Co h 710 McMakin Av
 - Arthur porter 338 Sycamore
 - August paper carrier rms 503 Armory Av
 - August soapmkr h 710 McMakin Av
 - August C clk 2117 South res Covington
 - Bertha dressmkr h 1921 Race
 - Karl L tchr rm 511, 7 W 6th h flat 8 n e c McMillan and Woodburn Av
 - Casper mach hand h 3084 Massachusetts Av
 - Chas h 2611 Swift Av P R
 - Chas bksmith h 929 W Liberty
 - Chas cabmkr h 2251 Baltimore Av
 - Chas F elect'n h 975 Martin
 - Chas H condr h 246 Watson
 - Chas L fireman h 2900 Carthage Av P R
 - Christ J h 440 Klotter Av
 - Della C h 3009 Gilbert Av
 - Edw packer The Whitaker Paper Co
 - Edward mach h 2629 Eastern Av
 - Elizabeth clk n e c Gilbert Av and McMillan h 1213 Kindel Av
 - Ella M h flat 1, 1514 Elm
 - Ernst A shoctr h 2709 John Av P R
 - Ethel clk Cin'ti Post h 2709 John Av P R
 - Frank lab bds 4418 Winton Rd
 - Fred h 1335 Clay
 - Fred A h 6126 Plymouth Av Mt W
 - Fred J student h 1729 Kinney Av
 - Geo jr tinner 2721 Eastern Av h 2629 Eastern Av
 - Geo sr sawyer h 2629 Eastern Av
 - Geo M shoctr h 4307 Hays Av
 - Geo W car insp h 1538 Eastern Av
 - Harry cabmkr h 440 Klotter Av
 - Harry patternmkr h 816 Armory Av
 - Harry H clk rm 406, 18 E 4th res Norwood
 - Harry J piledriver h 1207 Elgin Pl
 - Henry h 816 Armory Av
 - Henry cabmkr h 2123 Kindel Av
 - Henry store fixtures 1241 Plum. h 440 Klotter Av
 - Henry tinner h 2629 Eastern Av
 - Henry J uphol 2221 Vine
 - Herbert C with J F Dietz & Co Spring Grove Av nr Mitchell Av h 3024 Bathgate
 - J F (J F D & Co) 4851 Spring Grove Av h 3009 Gilbert Av
 - J F jr supt 4851 Spring Grove Av res St Bernard
- DIETZ J. F. & CO.,**
(J. F. D.) Manufacturers of Office Desks and Tables; Office and Salesrooms, 4851 Spring Grove Av. north of Mitchell Av., Winton Place; 'Phone Park 1207
- Jacob L mach h 3464 Colerain Av
 - Jennie comptometer op auditor of freight accts CCC&StLRy h 1183 Gilbert Av
 - John foreman pressing mach dept 437 Eggleston Av h 2916 Portsmouth Av
 - John motorman h 4251 Eastern Av
 - John pile driver 1183 Gilbert Av
 - John woodwkr h 2619 Swift Av P R
 - John M clk P O res Norwood
 - Jos F carp h 6719 Windward M
 - Lena clk 2471 Eastern Av h 2629 Eastern Av
 - Lina V (wid E P) tchr Pleasant Ridge Pub School h 3243 Delaware Av
 - Louis E pres The Boss Washing Machine Co Harris Av Norwood h 3610 Evanston Av
 - Louisa wid Ferd h 2728 John Av P R
 - Luella wid Robt h 3104 Mathers
 - M v pres The Boss Washing Machine Co Harris Av Norwood h 1729 Kinney Av
 - Mame B visiting school nurse Board of Health h 3113 Harvey Av
 - Margaret wid Conrad h 1729 Kinney Av
 - Mary wid Albert h flat 1, 3221 Gilbert Av
 - Minnie h 3127 Reading Rd
 - Minnie wid Christ h 2216 Shadwell
 - Mrs Sarah h 975 Martin
 - Sophie h 1681 Harrison Av
 - Val trav salesman 36 Main
 - Walter A bricklyr h 2216 Shadwell
 - Walter G mach h 1610 Queen City Av
 - Wm h 2305 Vine

DIETZ—Continued.

- Wm elect'lwkr h 3084 Massachusetts Av
- Wm printer rms 504 W 7th
- Wm C F secy and treas The Boss Washing Machine Co Harris Av Norwood h 4823 Floral Av, S Norwood
- Wm E tinner h 2629 Eastern Av
- Wm E trav salesman 337 W 5th h flat 1, 3221 Gilbert Av
- Dietzel August** polisher h 220 Renner
- Cornelius cooper h 718 Delhi Av
- Dleylo Nicholas** houseman Burnet House
- Diffenderfer J G** treas and gen mgr The Humphrey Gas Light Co 818 Elm h 412 Kasota Av
- Diffley Patrick** boilermkr h 918 W 7th
- Diffo Frank** grocery 3108 Colerain Av
- Digatino Gabriel** molder h 1030 Cutter
- Digby Hall** Flats 938 Baymiller
- Diggins Clifford** trap drummer h 1637 Western Av
- Harry M ins agt also cashr rm 403, 519 Main h 3257 Hardisty Av
- Diggs Cassel** lab h 2336 Hoff Av

DIGGS-FERRIS INSURANCE

AGENCY (THE), (W. S. Diggs & Howard Ferris, jr.) General Agents Massachusetts Bonding & Insurance Co. of Boston, Mass., for Southern Ohio and Northern Kentucky, 1310 First National Bank Bldg; 'Phone Main 724

- Diggs W S** (The Diggs-Ferris Ins Agency) 1310 1st Nat Bk Bldg h 1700 E McMillan
- DiGiovenale Altiliano** cook Mt St Mary's Theological Seminary Mt W
- Mario asst cook Mt St Mary's Theological Seminary Mt W
- Digiovianni Camelo** fruits 1705 Central Av
- Dignan Cordelia** clk 528 Elm h 827 Richmond
- Gertrude phone op h 1098 Gilbert Av
- Harry lab h 1332 Main
- Mrs Helen cook h 742 Hopkins
- Jas T driver h 1098 Gilbert Av
- Lillian bkpr rm 401, 528 Walnut h 827 Richmond
- Loretta forelady h 827 Richmond
- Luella phone op 121 E 4th h 827 Richmond
- Mary A wid Patrick h 827 Richmond
- Matthew teamster h 1098 Gilbert Av
- Philip clk h 4174 Eastern Av
- Thos h 4174 Eastern Av
- Dignin, Julia** h 1324 Chapel
- DiGregorio Angalo** tailor h 3757 Lueders Av
- Lorinda wid Michael h 3757 Lueders Av
- Michali tailor h 3757 Lueders Av
- Pasquale tailor 50 E Court h 3757 Lueders Av
- Digu Abraham** lab bds 3147 W 6th
- Dildine Adda** wid John G h 141 Woolper Av
- Wesley cabmkr rms 720 W 7th
- Dilg Adam** barber rms n w c 12th and Bremen
- Arthur W driver h 750 Clark
- Mrs C H dog fancier 1321 John
- Carrie A steno order dept sec 4th and Hammond h 1017 Findlay
- Christ H supt Walnut Street Theater Bldg h 1321 John
- Edward saloon 1317 Vine h 20 W 13th
- Freda candymkr h 1074 Flint
- Harry G express h 1621 Harrison Av
- Henry h 3363 Morrison Av
- Henry express 1621 Harrison Av
- Dilg's Henry Son** (Wm Dilg) horse dealer 1809 Logan
- Dilg John** shoemkr h 20 W 13th
- John H h 3363 Morrison Av
- Kate wid Jacob h 750 Clark
- Magdalene tchr Sherman School h 3363 Morrison Av
- Mary E wid Wm h 1619 Fairfax Av
- Michael V painter h 1503 Harrison Av
- Mildred clk s w c York and McLean Av h 1726 Baymiller
- Peter mach hand h 4113 Flower Av
- Peter varnisher h 1074 Flint
- Philip express h rear 210 W Elder
- Philip jr express h rear 210 W Elder
- Stella shoeftr h 750 Clark

**LETTERS OF CREDIT
AND
TRAVELERS' CHECKS.****FIRST NATIONAL BANK,
S. E. Cor. Fourth and Walnut, Phone Main 2691.****DILG**—Continued.

- Wm (Henry Dilg's Son) 1809 Logan h 1808 Logan
- Mrs Wm res St Joseph's Maternity Hospital and Infant Asylum
- Dilger Edward** mach h 210 Findlay
- Henry C trav salesman 2045 Reading Rd h 2716 Scioto
- Henry F mach hand h 210 Findlay
- Jas dairy hand bds 1251 Knowlton
- Wm foreman h 71 Mulberry
- Dill Benj** lab h 6350 Lower River Rd Delhi
- C L clk CNO&TPry Local Freight Office h flat 1, 1318 Race
- Clara wid Geo h 435 W 8th
- Edna clk h 6350 Lower River Rd Delhi
- Edward U clk comptroller's office CNO&TPry h 938 Mound
- Emma L (wid Milton J) dressmkr h flat 1, 1027 Central Av
- Fannie bkpr h 6350 Lower River Rd Delhi
- Harry E trav salesman h 860 Rockdale Av
- Harty V business agt Cin'ti Press Assistants' Union No 17, 2 Bavaria Bldg res Bellevue Ky
- Jas H clk h 1015 Freeman Av
- Jessie J wid Edward h 301 W 74th C
- John salesman h 424 E 12th
- John teamster h 6350 Lower River Rd Delhi
- Leona wid John B h flat 4, 119 E Court
- Lester G gluer h 1227 Vine
- Margaret wid Jas h 1015 Freeman Av
- Margaret F envelopemkr h.1015 Freeman Av
- Mary tchr Carthage Public School h 127 W 71st C
- Okey engineer h 6350 Lower River Rd Delhi
- Ralph condr h 1211 Denver Av
- Robt engineer h 6350 Lower River Rd Delhi
- Samuel barber h 429 W 5th
- Walter W secy The Warner Auto Top Co 1648 Central Av h 1579 Dixmont Av
- Wm Ralph condr h 1211 Denver Av
- Dillard Chas** lab h 3837 Holbrook Av
- Chas waiter h 750 W 5th
- Robt A hodcarrier h 2758 Hoff Av
- Dille Elmer** Roy trav salesman Baer, Kronacher & Co h 2727 Erie Av
- Sanford W clk PCC&StLRy Freight Office res Norwood
- Willis H h 2480 Harrison Av
- Dillehay Jackson** waiter h 513 Carlisle Av
- Dillenburg Geo** mach h 217 Seltz
- Philip shoes 1925 Central Av
- Diller Frank** foreman Street Cleaning Dept 16 E 3d h 4217 Spring Grove Av
- Jos H boxmkr h 6047 Kennedy Av K H
- Wm J ice man h 144 Gage
- Dilley Boyd E** clk U S District Court office 317 U S Custom House Bldg res Wyoming
- Dillhoff Bernardina** wid John H h 3141 Fairfield Av
- Kathrine h 1345 Fairfax Av
- Chas E bkpr 312 Sycamore h 3141 Fairfield Av
- Henry G bkpr s w c Central Av and Water h 1849 Fairfax Av
- Jos H asst creditman 121 E 4th h 1512 Lincoln Av

DILLHOFF JOSEPH T.

General Insurance, Office, 1407 First National Bank Bldg; 'Phone Main 4268; Residence, 1512 Lincoln Av.; 'Phone North 1578—X

First National Bank.

S. E. Cor. 4th and Walnut.

Phone Main 2691



ISSUES
ITS OWN
LETTERS
OF CREDIT.

TRAVELERS'
CHECKS.

DILLINDER.

- Dillinder Herman M, U S A h 201 Mulberry
- John W, U S N h 201 Mulberry
- Lawrence T driver h 317 Renner
- Wm T musician h 201 Mulberry
- Dilling Andrew porter 216 E 3d res Newport
- Andrew J cashr 511 Sycamore res Newport
- Elizabeth millinery 801 Elm res Newport
- Emma M steno 204 Walnut res Newport
- Leonard salesman 435 Vine res Newport
- Margaret clk s ec Pendleton and Dandridge res Newport
- Mollie milliner at 801 Elm res Newport
- Dillinger David lab h 1030 W 6th
- Geo capt Fire Co No 5 h 2277 Vine
- Geo lab h 1078 Gilbert Av
- Geo lab h 626 E 6th
- Geo Manger musician h 2277 Vine
- Geo Walter h 2277 Vine
- John mach h 1619 Bremen
- Dillingham Albert fireman h 416 Betts

DILLINGHAM FRANK A.,

Manufacturer of Plant Juice and Quaker Remedies, 831, 833 and 835 W. 5th; Phone West 86

- Henry lab h 8427 Dixie Av H
- Jos hodcarrier rms 648 Richmond
- Thos lab h 513 Pierson
- Walker driver rms 830 Carlisle Av
- Wm police h 3445 Center Pendleton
- Wm Scott lab h 8427 Dixie Av H
- Dillman Estella clk 634 Eden Park Entrance res St Bernard
- Otto foreman 620 Lodge res Bellevue Ky
- Susanna wid John H h 3045 Beekman
- Dillmann Katherine clk R G Dun & Co h 1325 Broadway
- Clifford H bartdr h 1331 Alabama Av
- Edward H packer h 1325 Broadway
- Fred lab h 1907 W 8th

DILLMANN HENRY,

Proprietor "The Palm Cafe;" Choice Liquors and Cigars, 4121 Hamilton Av Cumminsville; Phone Park 583—R Residence same

- John J foreman h 1325 Broadway
- Milton C asst bkpr Cin'tl Union Stock Yard Co h 4121 Hamilton Av
- Reuben S monumentcr h 4019 Gulow
- Sophia wid Emil h 1907 W 8th
- Wheeler P clk h flat 1, 4121 Hamilton Av
- Dillon Alice D steno 226 E Front res Amelia O
- Anna wid Clement h 421 E 2d
- Anna M saleslady h 218 W 9th
- Ben clk Union Central Life Ins Co res Dayton Ky
- Bessie office asst 807 Andrews Bldg h flat 4, 2506 Chatham
- Bridget h 218 W 9th
- Chas B salesman h 5789 Lantana Av C H
- Charlotte E wid Chas H h 1711 Ella
- Clarence shoewkr h 421 E 2d
- Dan storekpr The Alms & Doepke Co h 2949 W 6th
- Daniel helper h 2949 W 6th
- Edward student Mt St Mary's Theological Seminary Mt W
- Ellen wid h flat 5, 217 Broadway
- Elsie M steno rm 315, 18 E 4th res Dayton Ky
- Emmet student Mt St Mary's Theological Seminary Mt W
- Fred lab h 2170 Central Av

DILLON—Continued.

- J C salesman s w c 4th and Plum res Norwood
- Jas mach h 1200 Poplar
- Jas E gen supt 529 Reading Rd h 3443 Edwards Rd
- John h 917 Monastery
- John decorator rms 510 W 7th
- John student Mt St Mary's Theological Seminary Mt W
- John J, U S storekpr-gauger U S Int Rev Office h 628 Evans
- Kate h 218 W 9th
- L D foreman mailer Cin'tl Post res Dayton Ky
- Leo hatmkr h 218 W 9th
- Lucy M (wid Michael J) housekpr h 622 North
- Luther L driver h 1211 Jackson
- Mollie h 218 W 9th
- Mary laundress h 1060 Linn
- Mary steno The Queen City Coal Co res Ludlow Ky
- Mary wid Preston h 311 George
- Mary E res Methodist Home for the Aged C H
- Mary E wid Patrick h 217 Broadway
- Mary Veronica steno 8th fl 205 W 4th res Covington
- Maurice plstr rms 223 E Pearl
- Nancy wid res Methodist Home for the Aged
- Opal clk periodical dept Methodist Book Concern res Norwood
- Richard river boss The Queen City Coal Co res Ludlow Ky
- Wm lab h 409 Smith
- Wm tilestr h 820 Poplar
- Wm J helper h 917 Monastery
- Dilts Alva elev op Ingalls Bldg
- Katherine saleslady h 3394 Erie Av
- Daniel C sign writer h 3394 Erie Av
- Mrs Mary h 3394 Erie Av
- Thos switchman rms 834 W 5th
- Wm signs rear 1962 Queen City Av h 1819 Pulte
- Diltz Roger L postal clk R M S
- Dilworth Paul J draftsman 437 Eggleston Av res Newport
- Dilz Fred shoemkr h rear 1560 Elm
- Dimant, see "Diamond"
- Dimas Nick bus h 543 W 9th
- Dimitreff Petre cook rms 315 John
- Dimitreos Pashal shoeshiner h 607 Sycamore
- Dimitri Anton lab rms 733 W 2d
- Christo lab h 826 W 5th
- Louis (Linkos & D) 716 W 5th h 229 W 6th
- Miko lab h 826 W 5th
- Pashal shoeshiner rms 607 Sycamore
- Steto shoeshiner h 223 W 6th
- Thos bootblack rms 302 W 6th
- Dimitroff Gligor lab rms 829 W 5th
- Lazar lab rms 601 W 3d
- Dimitru Kinbari lab bds 1942 Central Av
- Dimity Florence pupil nurse Jewish Hospital
- Dimmerman Louis fireman h s s Kellogg Av e of Turkey Bottom Rd Stop 3 E Columbia
- Dimmett Arthur R fireman h 2307 Moerlein Av
- Wm H engineer h 1751 Denham
- Wm T engineer h 2307 Moerlein Av
- Dimmick Wallace W condr h 236 McCormick Pl
- Dimmitt Chas E clk 234 E 5th h 411 Broadway
- Lucy M saleslady 10 W 4th rms 14 E 7th
- Madison S trav salesman h 3138 Vine
- Dimoff Dumitru porter h 846 W 5th
- Dimper Amelia seamstress h 1322 Bremen
- Dora seamstress h 1322 Bremen
- Mary wid Peter h 1338 Spring
- Dina Gligor lab bds 2001 Central Av
- Jon lab bds 2001 Central Av
- Dinalli John porter rms 1131 W 9th
- Dinan Edw L bkbinde wks s ec Broadway and Reading Rd
- Dinckel Geo W litho h 4225 Virginia Av
- Simon porter h 4225 Virginia Av

DINCKEL—Continued.

—Walter S driver h 4225 Virginia Av
 Dindorf Henry F meatctr 2147 W 8th h 1057
 Bader

DINE'S FURNITURE HOUSE,

Philip Dine, Proprietor; Dealers in Furniture, Carpets, Stoves and Household Goods, 1123 and 1125 Main; 'Phone Canal 746; Covington Store, 530 Madison Av.; Newport Store, 520 York st

Dine Geo lab bds 323 W Front

—J S pres The R & A Mfg Co 4th fl 224 E 8th h 881 Lexington Av

—Jesse L salesman 1123 Main h 881 Lexington Av

—Phillip prop. Dine's Furniture House 1123 Main h 881 Lexington Av

—Sidney P treas The R & A Mfg Co 4th fl 224 E 8th h flat 42 n e c Hutchins Av and Reading Rd

Dineen John lab h 1273 State Av

—John news boy h 1027 State Av

—Thos L clk n w c 4th and Main res Ludlow Ky

—Timothy E clk freight terminals B&OSW RR ft of Evans h 1273 State Av

Dinery Co (The) W Percy McCrone pres Herman Kirschner v pres C M Ampt secy and treas restaurant 28 E 6th, 33 E 4th, 5 W 5th and 510 Vine

Dines Wm jr porter h 1329 Pendleton

—Wm sr lab h 1329 Pendleton

Dingeldine Geo chauffeur rms 326 Dixmyth Av

Dingelstedt Arthur C salesman 503 Union Central Bldg res Norwood

—Martha H bkpr Bischof, Sterne & Stein h 2431 Ohio Av

Dinger A L gardener h rear 2130 Pogue Av

—Anna wid August h 3012 Cinnamon

DINGER AUGUST,

Wholesale Fruits, Produce and Vegetables, 109 E. Court; Residence, 2046 Harrison Av

—Bertha wid Jos h 1712 Elm

—Clara clk n w c Vine and 12th h 1712 Elm

—Constantin h 2046 Harrison Av

—Edward R ins agt 3d fl n w c 7th and Race h 2143 Vine

—Frances wid Jos bds 3731 Eastern Av

—Frank pressman wks 400 Pike

—Frank A helper h 3543 Idlewild Av

—Frieda clk n w c 12th and Vine h 1712 Elm

—Hattie h 3012 Cinnamon

—Helen sorter h 3012 Cinnamon

—J Geo clk 2041 Madison Rd h 1996 Kinney Av

—John v pres The Colter Co 601 Main h 3249 Vine

—Jos h 3543 Idlewild Av

—Jos billiard room attendant 10 E 6th h 1712 Elm

—Louis salesman 113 E 12th h 1712 Elm

—Sophie clk 2018 Madison Rd h 3012 Cinnamon

—Wm baker bds 2018 Madison Rd

Dingess Jean wid John A h 710 Wayne

Dingler Maria wid John h 642 W 6th

Dingwerth Geo H lab h 2131 St Michael

Dinkel Chas E shoewkr h 430 Pioneer

—Harry L ins agt 410 Gwynne Bldg h 220 Southern Av

—Henry M stage hand h 1222 Bremen

—J W office mgr and purch agt s w c Gilbert Av and Eden Park Entrance res Norwood

—Nicholas S salesman s w c 2d and Central Av h 737 Hawthorne Av

Dinkelacker Carrie h 221 Wade

—Christ H bakery 2519 Spring Grove Av

—G Fred baker h 2734 Spring Grove Av

—John C baker h 2519 Spring Grove Av

—Wm G baker h 1704 North Bend Rd C H

Dinkelaker Agnes M steno s e c John and Livingston h 2340 McMicken Av

—Albert clk h 626 Maryland Av

—Albert packer h 2311 Ohio Av

—Barbara wid Christian h 2311 Ohio Av

—Christ engraver h 2311 Ohio Av

—Edward C clk 2261 Colerain Av h 2340 McMicken Av

—Emilie h 245 Loraine Av

—Ernst butcher h 626 Maryland Av

TRIPS AROUND THE WORLD

Conducted or Independent.

BOOKINGS ARRANGED BY

**FOREIGN DEPARTMENT,
 FIRST NATIONAL BANK,**

S. E. Cor. Fourth and Walnut. Phone Main 2691.

DINKELAKER—Continued.

—Fred meats 408 Central Av h 4100 Colerain Av

DINKELAKER G. & J.,

(Gottlob & John) Wholesale and Retail Dealers in Fresh and Salt Meats; Daily Market, 109 W. 5th; 'Phone Main 714

—Geo C clk 2261 Colerain Av h 2340 McMicken Av

—Gottlob (G & J D) 109 W 5th h 2340 McMicken Av

—Herbert L clk n w c Marburg Av and South, Oakley h n w c Pitts Av and Howland Pl

—John (G & J D) 109 W 5th h n w c Pitts Av and Howland Pl

—John C jr clk Adams Ex Co h n w c Pitts Av and Howland Pl

—Laura M student h n w c Pitts Av and Howland Pl

—Selma E student h n w c Pitts Av and Howland Pl

Dinkelbihler C H mfrs' agt h rm 10, 31 E 3d

—Elmer agt h rm 3, 31 E 3d

Dinkelman F W treas The Cin'ti Bow Socket Co 225 Tennyson, also secy and treas The Queen City Forging Co s w o Dumont and Tennyson h 3451 Burch Av

—Gerhard H bkpr 412 1st Nat Bk Bldg res Ludlow Ky

—Harry W F chauffeur h 3404 Cardiff Av O

—Henry G h 3404 Cardiff Av O

—Walter secy and treas The American Printing Ink Co 1127 W 6th also bkpr

Cohen & Co h 3451 Burch Av

Dinkelmann Elizabeth wid Fred Wm h 1555 Pleasant

—H Henry cooper h 1555 Pleasant

—Wm cooper h 1555 Pleasant

Dinkels Wm carp h 1848 Westwood Av

Dinkens Mrs Florence restaurant 129 Broadway

Dinkle Wm lab rms 225 W 6th

Dinneweber Maria wid August h 1203 Vine

Dinnie Amelia (wid Geo) smoked meats 2010 Colerain Av

—Clifford driver h 2010 Colerain Av

—Edwin h 2010 Colerain Av

—Elizabeth wid Frank h 3038 Colerain Av

See also "Denney"

Dinnies Michael concretewkr h 1102 Vine

Dinsdale Margaret wid Thos res Widows' Home

Dinser Catherine wid Frank h 2325 Colerain Av

—Clarice (wid Chas) dressmkr flat 1 n e c Vine and McMillan

—Edward J solicitor h 1517 Gorman

—Estella E music tchr h 1517 Gorman

—Geo F paints 3538 Montgomery Rd h 1111 Hopkins

—Leonard F foreman h 518 Channing

—Lucretia M music tchr h 1517 Gorman

Dinsler Bertram salesman 423 W Court h flat 20, 1223 Bremen

Dinsley Fannie H steno 708 State Av res Newport

Dinsmore Catherine wid Samuel h 915 Fairbanks Av

—Clarence rigger bds 5046 Spring Grove Av

—Mrs Evelyn h 6016 Roe M

—Frank F (D & Shohl) atty rm 53, 518 Walnut h Baker Pl s of Madison Rd

—Josie hair dresser 824 Whittier

DINSMORE & SHOHL,

(Frank F. D. & Walter M. S.) Attorneys at Law, Office, Rooms 50 to 53 Atlas Bank Bldg; 'Phone Canal 3424

—Thos lab h 824 Whittier

First National Bank.

.....
CINCINNATI AGENT
 FOR
THOS. COOK & SON
TOURS.

PHONE MAIN 2691.

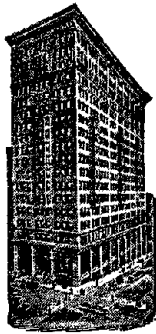

DINSMORE—Continued.

—Thos H salesman The Alms & Doepke Co h 915 Fairbanks Av
 —Walter plumber h 915 Fairbanks Av
 —Willard timekpr Alms & Doepke Co h 915 Fairbanks Av
 Dintzler Florence saleslady h 232 E University Av
 —Maude attendant Longview Hospital
 DiNuyzo Antonio lab h 2203 Boone
 Dinuzzo Raffaele shoemkr h 2203 Boone
 Dinwiddie Courtenay supt The Cin'ti Anti-Tuberculosis League 209 W 12th h 2209 Fulton Av
 —Henry porter h rear 328 E 7th
 —J Willard salesman rm 1008, 414 Walnut h 2224 Iowa Av
 Diocesan House (Episcopal Church) 221 and 223 W 7th
 Dionisio Domenico lab h 2228 Boone
 —Sarafla lab h 79 Plum
 Diorio C Ideal Tailoring Co 3d fl 1013 Race
 —Cherubino prop C Diorio Ideal Tailoring Co 3d fl 1013 Race h 2031 Ryan Av
 —Jos tailor bds 2013 Burnet Av
 —Malvina h 2031 Ryan Av
 Dioszeghy Franz cabmkr h 1644 Vine
 DiPerno Anthony lamp lighter bds 3742 Dunloe Av K H
 DiPietrantonio Pasquale lab h 2341 Boone
 DiPilla Alexander tailor h 541 W 8th
 —Dominick tailor h 541 W 8th
 —Dominick tailor h 541 W 8th
 —Tony tailor rms 710 Clark
 Dippong Jos carp h 1610 Tremont
 Dipuccio Giavannino lab h 2117 Florence Av
 —Rocco lab h 2117 Florence Av
 Dircks Fred res Hamilton County Infirmary
 Direct Furniture Co B L Schurman mgr rm 63, 448 Main
 DiRenna John lamp lighter h 2920 Marryat P R
 Dirheimer Jas lens grinder wks 13 Emery Arcade
 Dirie Frank G artist h 2138 W 8th
 Dirk Harrison lab rms 686 E 6th
 —Mrs Mary laundress rms 571 Carlisle Av
 Dirkes Herman h 2332 Wilder Av
 ☞ See also "Dierkes"
 Dirksen Bernard carp h 512 Channing
 —Edward H printer h 512 Channing
 —Elsie seamstress h 512 Channing
 Dirksing John H livery stable 566 W 6th h 1714 Queen City Av
 Dironca Damian lab bds 1628 Central Av
 Dirosario Phillip lab h flat 7, 825 W 5th
 Dirr A U (A U D & Co) 3736 Spring Grove Av h 1649 Bruce Av
 —A U & Co (A U Dirr, Carrie E Dirr & Clara A Wise) dry gds 3736 Spring Grove Av
 —Ada U clk h 1649 Bruce Av
 —Alma clk 523 Sycamore h 1910 Highland Av
 —August A lab h 3942 Runnymede Av
 —Carrie E (A U D & Co) 3736 Spring Grove Av h 1649 Bruce Av
 —Chas M salesman h 760 Betts
 —Clara wid Herman h 3942 Runnymede Av
 —Edward h 1122 Seton Av
 —Edward shoemkr h 3900 Herron Av
 —Edward A shoemkr h 3912 Sylvan Av
 —Prhard h 1649 Bruce Av
 —Geo J (Geo L D & Son) 3631 Warsaw Av h 846 McPherson Av

DIRR—Continued.

—Geo L (Geo L D & Son) 3631 Warsaw Av h 1122 Seton Av
DIRR GEO. L. & SON,
 (Geo. L. & Geo. J.) Tin, Tile, Slate, Composition and Asbestos Shingle Roofers; Manufacturers of Ornamental Galvanized Iron Cornices, Window Caps, Skylights, &c.; All Kinds of Job Work Promptly Attended to; Furnaces Cleaned and Repaired, 3631 Warsaw Av., opp. Sturm st.; Office 'Phone Warsaw 472—Y; Residence 'Phone Warsaw 578—X
 —Geo M woodwkr h 7017 Fair Park Av C
 —Henry J broommkr h 1740 Hanfield
 —Herman J cigarmkr h 3912 Sylvan Av
 —John shoewkr h 3900 Herron Av
 —John L clk auditor of freight accts CCC&StLRy h 3910 Edgewood Av
 —Jos grocery 3900 Herron Av
 —Jos G teamster h 1551 Barton
 —Kate wid Jos sr h 760 Betts
 —Leo F roofer 3109 Warsaw Av h 3220 W 8th
 —Louise wid Herman h 1740 Hanfield
 —Mary A wid Gabriel h 3909 Spring Grove Av
 —Otto tailor h 39 Calhoun
 —Mrs Otto janitress h 39 Calhoun
 —Peter laundryman h 3942 Runnymede Av
 —Peter P chipper h 620 Burns
 —Reuben A trav salesman h 3909 Spring Grove Av
 —Street M E Church 3732 Dirr
 —Mrs Susan h 1910 Highland Av
 —Thos brick molder h 620 Burns
 —Vincent lab h 1832 Baymiller
 —Mrs Walburga h 620 Burns
 —Wm C shoemkr 3819 Llewellyn Av
 ☞ See also "Doerr"
 Disalvo Jos h rm 34, 219 W 6th
 —Jos tailor h rear 227 W 6th
 —Vincenzo tailor h 219 W 6th
 Discepoli Jos fireman h 1853 Walker
 Disceze John lab rms 2214 Boone
 Discher Carl H printer h 453 Milton
 —Elizabeth dressmkr h 3549 Evanston Av
 —Ethel G steno Union Central Life Ins Co h 453 Milton
 —Fred L furniture repairer 502 Reading Rd h 453 Milton
 Dischner Ella h 503 Delta Av
 —Julia M h 3932 Pattison
 —Katie h 503 Delta Av
 —Rozella wid Wm A h 3932 Pattison
 Diserens Alice M (wid A D) tchr Rothenberg School h flat F s w c Rockdale Av and Burnet Av
 —Alma tchr Woodward High School h flat F s w c Rockdale Av and Burnet Av
 —Chas M civ engr h 3550 Evanston Av
 —Chas M jr tchr h 3550 Evanston Av
 —E C clk chief engr's dept CCC&StLRy res Mt Healthy
 —Paul h flat F s w c Rockdale Av and Burnet Av
 —Robt G h flat F s w c Rockdale Av and Burnet Av
 Disher Edward patternmkr h flat 9, 322 W 4th
 Dishon Jas clk CNO&TPRy Local Freight Depot h 1103 Broadway
 Disken Frank patternmkr h 1029 Pine
 —Julia wid Patrick h 859 Carlisle Av
 —Katie wid Peter h rear 2224 Vine
 —Michael car insp h 2420 Symmes
 —Michael A finisher h 2413 Spring Grove Av
 —Patrick lab h 859 Carlisle Av
 —Thos P police h 1265 Iliff Av
 Diskin Jas clk baggage rm Central Union Depot h 803 W 5th
 —John helper h 3559 Edwards Rd
 —Margaret steno 112 W 4th h 3559 Edwards Rd
 —Mary L steno 1216 1st Nat Bk Bldg h 3559 Edwards Rd
 —Nellie dressmkr 3559 Edwards Rd
 —Onnie tailoress h 529 E 13th
 —T M, P O insp 231 P O Bldg res Newport
 Dismuth Sherman engineer h 881 Wehrman Av
 Disney Rhea wid T B h 1318 Chapel
 —Samuel clk s ec Pendleton and Dandridge res Withamsville O

DISQUE.

Disque Chester H draftsman 518 1st Nat Bk Bldg res Covington
 —E D asst city ticket agt CCC&StLRy Ticket Office n e c 4th and Vine res Norwood
 —Henry J principal Lafayette Bloom School res Norwood
 —Stanley G salesman 1303 1st Nat Bk Bldg res Covington
 Diss A B v pres The Belding Silk Co 2d fl 32 W 6th res Cleveland
 —Catherine wid Chas h 3874 Oakley Av
 —Chas E clk 1030 W 8th h 3025 Urwiler Av
 —Mrs Edna M h 3025 Urwiler Av
 —Edward cabmkr h 2750 Markbreit Av
 —Elmer L h 2373 Columbia Av
 —Esther E with Arnoldt Doll Co 612 Race h 2750 Markbreit Av
 —Eugene mach h 3370 Everson Av
 —Frances J with Arnoldt Doll Co 612 Race h 2750 Markbreit Av
 —Frank G carp h 3530 Montgomery Rd
 —Geo C insp engineer dept Dept of Pub Service h 712 Wayne
 —Hannah wid Frank h 22 Findlay
 —Josephine wid August h 2948 Hackberry
 —Kate h 527 Union
 —Lewis carp h 2373 Columbia Av
 —Odella dressmkr h Revere Av Delhi
 —Ralph C driver h 712 Wayne
 —Robt O salesman h 2373 Columbia Av
 Disselkamp Chas lab h 4600 Eastern Av
 —Frank mach hand h 4600 Eastern Av
 —Geo lab h 4600 Eastern Av
 Disser Carl F landscape gardener 3173 Mc-Henry Av
 —Catherine clk 26 W 7th res Covington
 —Fred J h 3014 Montclair Av
 —Grace tchr 20th Dist School h 3014 Montclair Av
 —Kate dressmkr h 1802 Baymiller
 —Mary A wid Casper h 3014 Montclair Av
 —Mary E h 3014 Montclair Av
 —May with The John Shillito Co res Covington
 —Samuel M cement pavements 3134 Harrison Av
 —Samuel M jr cementwkr h 3134 Harrison Av
 Dissler Catherine nurse Seton Hospital
DISSTON'S THE HENRY SONS CO.,
 Logan L. Mather, Secretary and Treasurer; Manufacturers of and Dealers in Saws, Knives, Files, Saw Tools and Steel, s.e.c. 6th and Baymiller; Telephone West 1010. See Advertisement in Special Department
 Distasi Antonio lab bds 1958 Queen City Av
 —Jos lab h 2149 Queen City Av
 DiStefano Donato lab h 2161 Queen City Av
 Distel Albert driver h 1724 Main
 —Chas teamster h 330 Mulberry
 —Chas M brewer h 3206 Jefferson Av
 —Cherubim brewer h 3206 Jefferson Av
 —Fred driver h 1628 Sycamore
 —Louis business agt h 1639 Sycamore
 —Robt R clk 224 Broadway res Dayton Ky
 Distelhorst Hilda tchr University School bds 1562 St Leger Pl
 Dister Anna steno 621 E Front h 2012 Breen
 —Carrie L bkpr 29 E 3d h 2012 Breen
 —Frances E steno Ohio Mechanics Institute h 2012 Breen
 —Matilda wid Fred h 2012 Breen
 Distiller Albert clk s w c 8th and Horne res Newport
 Distler Adaline h 2011 Elm
 —Alfred watchmkr at 1302 Main res North College Hill
 —Anthony foreman CH&DRy Freight Depot h 233 W 71st C
 —Bessie h 233 W 7th C
 —Chas clk Sta B. P O h 1819 Denham
 —Chas O foreman 1655 Central Av h 4127 Apple
 —Geo police h 1764 Carll
 —Geo A engineer s w c Rockdale Av and Burnet Av
 —Hattie gold leaf layer h 1764 Carll
 —J Edward woodwkr h 1764 Carll
 —Jas A Garfield clk 1400 State Av h 2881 Dirheim Av
 —John h 1417 Ludlow Pl

STORAGE ROOMS FOR TRUNKS

For Tourists or Absentees.

FIRST NATIONAL BANK,

S. E. Cor. Fourth and Walnut, Phone Main 2691.

DISTLER—Continued.

—John axlemkr h 205 W 69th C
 —John tanner h 835 Bank
 —John A shoe ctr h 2028 Dunlap
 —John C motorman h 2348 Rohs
 —L W clk auditor of freight accts CCC&St L Ry res Elmwood Pl
 —Louisa dressmkr h 2011 Elm
 —Martha wid John h 2028 Dunlap
 —Mary housekpr 616 E Pearl
 —Mary laundress h 1002 Baymiller
 —Mary A clk Union Central Life Ins Co res Wyoming
 —Roy L foreman s w c 8th and Broadway h 2725 Woodburn Av
 —Roy T clk h 233 W 71st C
 —Tillie gold leaf layer h 1764 Carll
 —Waldemar W salesman 213 E 4th h 2330 Chickasaw
 —Walter D steno Am Ex Co h 1764 Carll
 District Board of Assessors of Hamilton County Robt E Edmondson and John B Washburn district assessors Thos M Cowgull secy 907-915 2d Nat Bk Bldg
 District Examiners of Chauffeurs of Ohio Horace G Williamson examiner 3d fl n w c 3d and Walnut
 Disz Emil A mach h 1243 E 3d
 DiTaro Antonio h 1330 Bremen
 Ditchen Bertha H steno 10 W 9th res Norwood
 —Eleanora M phone op h 4903 Eastern Av
 —Fred R glasswkr h 1621 Mansfield
 —Geo (Murphy & D) 3704 Edwards Rd h 511 Hoge
 —John F mach h flat 3, 22 E 7th
 —Julia forelady n w c Spring Grove Av and Harrison Av h 2745 Observatory Av
 —Ruth steno s e c Vine and Water res Norwood
 —Wm H cement contr 4903 Eastern Av
 —Wm H salesman h rm 17, 31 E 3d
 —Wm W engineer h 746 Enright Av

DITMARS JOHN A.,

Superintendent Casualty Department Royal Indemnity Co. of N. Y., Maryland Casualty Co. of Baltimore and Illinois Surety Co. of Chicago; the Law's Insurance Agency Co., Managers, Suite 301 to 308 Fourth National Bank Bldg, 18 E. 4th; 'Phones Main 480 and 481; Residence, 185 E 2d, Covington, Ky.; 'Phone South 403—X

Ditmer Wm F printer h 738 Armory Av
 DiToro Antonio lab h 1205 Sycamore
 Ditrani Nicola restaurant 605 W 5th h 507 W 6th
 Dittes Amanda steno rm 63, 222 W 4th res Rossmoyne O
 —August L taxicab starter Hotel Gibson h 1631 Brewster Av
 —Marie h 1631 Brewster Av
 —Wm chief clk real est dept CCC&StLRy h 3359 Woodford Rd P R
 Dittgen Chas F (National Plastic Relief Co) 4655 Spring Grove Av h 4259 Carthage Av
 —Clara wid John h 6700 East Ledge M
 —John J pres The Dittgen Paper Goods Co 641 Main h 6700 East Ledge M
 —John M supt The Dittgen Paper Goods Co 2d fl 641 Main h 6700 East Ledge M
DITGEN PAPER GOODS CO. (THE),
 John J. Dittgen, President; Manufacturers of Cigar Pouches and Bags; also, Printers, 641 and 643 Main; Telephone Canal 1962
 —Wm patternmkr h 759 Clinton

**First
National
Bank.**

Phone
Main 2691.

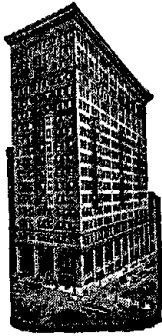

**Cook's
Conducted
Tours
To
Bermuda.**

DITTLE.

Dittle Bruno mach rms 1517 Elm
Dittly Jacob lab h 1043 Cortlandt
—Jos tanner h 1022 Bank
Dittman E Arthur h 965 Burton Av
—Geo F shoe mfr h 233 Senator Pl
—Geo W h 965 Burton Av
—Ruth nurse s e c Reading Rd and Oak
Dittmann Catherine (wid G F) grocer 1537
Dudley
—Elizabeth wid Andrew h 1604 State Av
—Jacob N springmkr h 1604 State Av
—Lena deaconess German Methodist Dea-
coness Home
—Theresa cigarmkr h 1604 State Av
☞ See also "Duetman"
Dittmar Chas A supt The Brunswick-
Balke-Collender Co 130 E 6th h 1628
Freeman Av
—Christ H ins agt 206 2d Nat Bk Bldg h
3533 Vista Av
—Clifford W bkpr s e c 9th and Broadway
h 3779 Oakley Av
—Edna C saleslady 10 W 5th h 3533 Vista
Av
—Elizabeth wid Conrad h 2954 Burlington
Pl
—Elmer F salesman h 3533 Vista Av
—Flora E steno 1022 Union Central Bldg
h 3533 Vista Av
—Helena h 2954 Burlington Pl
—Herman cashr Cincinnati Car Co Spring
Grove Av and Mitchell Av h 1668 Cedar
Av C H
—Lothar F window trimmer s w c 5th and
Race res Norwood
Dittmeyer Fred packer h 1429 Walnut
Ditto John T trav salesman 706 Walnut

DITTOE LOUIS G.,

Architect, Suite 617 Provident Bank
Bldg, s.e.c. 7th and Vine; 'Phone Canal
3507; Residence, flat 2, 334 Thrall.
Clifton: 'Phone Avar 1538—L

Dittrich Alois L baker h 2240 Victor
—Alphonse J h 2240 Victor
—Chas O steno 716 Main h 2240 Victor
—Edward mach hand h 2706 McMicken Av
—Frank plumber h 2706 McMicken Av
—Jos H mgr dept C 121 E 4th res Ross Ky
—Paul bartdr h 46 E Clifton Av
—Regina wid John h 2706 McMicken Av
☞ See also "Diederich" and "Dietrich"
Dittscher Barbara wid Conrad h rear 2010
Dunlap
—Julia h rear 2010 Dunlap
Dittus Adam butcher h 513 W McMicken Av
—Carl brakeman h Fythian st Riverside
—Chas decorator h 1978 State Av
—Christian H carp h Fythian st Riverside
—Fred W electrotyper h 1978 State Av
—Geo mach h rear 997 Delhi Av
—Harry C peddler h 613 Riddle Rd
—Mrs Hattie actress h 1207 Bremen
—Herbert clk The Title Guarantee & Trust
Co h 318 Central Av
—J Fred diemkr h 513 W McMicken Av
—John mach h 1978 State Av
—Mary wid Henry h 1978 State Av
—Minnie M clk h 1978 State Av
—Sophia wid John h flat 5 318 Central Av
—Wm plumber h 513 W McMicken Av

Ditullo Alex tailor h 2162 Florence Av

—Mary wid Amico h flat 4, 819 Main

Divco John lab h 35 Plum

Diveley Geo A motorman bds 1 Hartwell
Av H

DIVELY.

Dively G W rms Hotel Oxford
Diver Alice C bkpr 206 Traction Bldg h 3151
Hillside Ave
—Geo engineer h 3151 Hillside Av
—Geo D condr h 3151 Hillside Av
—Jas F clk 525 Eggleston Av h 3151 Hill-
side Av
—Mrs Savada laundress h 1446 Walnut
Divers W R secy and treas The United Light
Co 241 W 4th also clk Hotel Sinton h
924 Chapel.
Diversi Eliza housekpr 527 Broadway
—John h 4701 Whetsel Av M
—Leo F decorator h 4701 Whetsel Av M
—Louis A decorator h 4701 Whetsel Av M
—Margaret clk h 4701 Whetsel Av M
Divigas see "Dravakas" and "Drewackes"
Divincenzo Michael presser rms rear 227 W
6th
Divine C C trav freight agt Kanawha Dis-
patch Routes 721 Union Central Bldg
res Indianapolis
—W L gen import freight agt Kanawha Dis-
patch Routes 721 Union Central Bldg res
Wyoming
DiVirgilio Chas salesman h 604 Plum
—Luciano bartdr h 250 W 6th
Division of Highways Dept of Public Service
City Hall
Dix Chas T lumber insp h 3774 Hillside
Av
—Harry motorman h 2129 Storrs
—Horace lab rms 537 W 6th
—Minnie wid Henry h 1845 Chase Av
☞ See also "Dicks"
Dixie Broom Co (Barnard Dworkin & Harry
Ehodin) rear 409 Poplar
Dixie Fire Ins Co of Greensboro N C 1208 1st
Nat Bk Bldg
Dixie Fire Ins Co of Greensboro N C 1418 1st
Nat Bk Bldg
Dixie Flats 1617 Clayton
Dixie Realty Co Henry C Shurts mgr 217
Johnston Bldg
Dixius Jos stockkpr 214 E 4th res Bellevue
Ky
Dixmont Flats n w c Dixmont Av and Gilbert
Av
Dixon (The) 650-652 E McMillan
—Adolphus lab h 1205 Gest
—Albert W driver h flat 5, 2152 Gilbert Av
—Amanda h 629 Webb
—Anna E wid Benoni h 3316 Hildreth Av
—Ben Wm salesman h flat 7, 320 W 7th
—Cecil h 622 Central Av
—Chas barber bds 1110 E Front
—Chas butler 1255 Michigan Av
—Chas E gardener h 3583 Mooney Av
—Chas F chauffeur h 7426 Fair Park Av C
—Chas U tel op W U Tel Co bds Galt House
—Clinton F postal clk R M S
—E B student rms 640 W 7th

DIXON EDW. T.,

(Herrlinger & D.) Attorney at Law, Of-
fices, 307, 308 and 309 Bell Block, n.e.c.
6th and Vine sts.; 'Phone Canal 1917;
Residence, 1707 Bruce Av.; Residence
'Phone Park 132—X
—Edward clk h 2217 Symmes
—Edward coachman h 2456 Gilbert Av
—Edward driver h 1403 Providence
—Erie A collector h 1015 Rittenhouse
—Mrs Fannie h 1537 Baymiller
—Fannie h flat 2, 519 Smith
—Mrs Frances h flat 2, 430 W 5th
—Frank M painter 2034 Madison Rd
—Geo lab h 1110 E Front
—Geo porter rms 604 Carlisle Av
—Geo W lab h 1564 Gladstone Av
—Gertrude C wid Rola B h 411 W 9th
—Mrs Harriet E matron Central Union De-
pot h 740 Hopkins
—Harry C (Davies & Dixon Auto Repair Co)
cor Rogers Pl and Gilbert Av h 2108
Herrick Av
—Ida overallwkr rms 432 W 7th
—Jas lab h 626 Neave
—Jas W student rms 130 W 9th
—Jefferson driver h 337 W Court
—Jennie h 514 Plum
—John rms flat 4, 231 W 6th
—John houseman 214 W 9th
—John E barber 206 E 2d h 740 Hopkins

DIXON—Continued.

- John H foreman 558 Hale Av h 1628 Blair Av
- John H lab rms 308 E Front
- John R engineer h 23 E 5th
- Jos A mgr Quality Clothes Co 603 Vine h 819 Lincoln Av
- Lee salesman h 524 Plum
- Lindsey lab h 2312 May
- Louise clk 2379 Kemper Lane h 2375 Kemper Lane
- Louise E wid Jas h rear 1406 Walnut
- Mack lab h 638 W 9th
- Margaret steno h 579 Grand Av
- Martin molder h 1557 Baymiller
- Martin molder rms 762 W 4th
- Mary clk 916 E McMillan h 2375 Kemper Lane
- Mary wid Wm W res Methodist Home for the Aged, College Hill
- Myrtle nurse 2139 Auburn Av
- Nancy wid Humphrey h 1015 Rittenhouse
- Nathaniel h 1094 W Liberty
- Ollie h s w c Central Av and Carlisle Av
- Percy driver h 1755 Columbia Av
- Peter T chauffeur h 579 Grand Av
- Philip stockkpr 1133 Main h 23 E 5th
- Robt L brakeman h 1767 Esmonde
- Roy plasterer h 125 E Liberty
- Ruth clk 2440 Gilbert Av h 2454 Gilbert Av
- Mrs Stella h 306 John
- Thos lab bds 934 Fillmore
- Thos waiter h 613 Carlisle Av
- Thos H mach op h 550 Enright Av
- Vernon W postal clk R M S h 4203 34th Av O
- DIXON W. J.,**
Proprietor Walnut Hills and City Express, 2379 Kemper Lane, s.w.c. Curtis; Telephone North 864, and 305 Main; Telephone Main 82; Residence, 2375 Kemper Lane
- W S real est rm 602, 414 Walnut also prop Modern Decorative Co 850 E McMillan h 3583 Mooney Av
- Wm engineer steamer Kentucky res Newport
- Wm H policeman h 4248 Williamson Pl
- Wm L decorator h flat 7, 320 W 7th
- See also "Dickson"
- Djakon Albert S mach h flat 5, 645 W 8th
- Doak Rose wid Jos h 843 York
- Doakas Antonio stonctr rms 608 W 4th
- Doan Chas F mgr h 1618 Hewitt Av
- Mrs Elizabeth housekpr h 1102 Gest
- J B v pres and gen mgr The American Tool Works Co 613 Eggleston Av and secy and treas The Cinti Motors Mfg Co 1743 Central Av h 3852 Dakota Av
- J L lab h 1207 Gest
- Jas B, U S gauger U S Int Rev Office h 3591 Willson Av
- Martha domestic h 1102 Gest
- Russell F meatctr 306 W 6th res Covington
- Walter lab h 1102 Gest
- Doane Harry E secy The J D Randall Co 610 W Court h flat 11, 204 W 8th
- Susan M china painting h 309 E 13th
- Wm H h 2223 Auburn Av
- Doar Christian h 6218 Kennedy Av K H
- Dobb Wm S Hendy salesman h 434 Pioneer
- Dobbeling Fred lather h 2317 May
- John F saloon 2317 May
- Dobbins Bridget forelady 935 W 5th h 1566 Perin
- Donald foreman h 954 Nassau
- Elijah J h 111 W 66th C
- Jesse H cooper h 2918½ Markbreit Av
- John R h 5368 Hamilton Av
- Mary wid Jas h 1021 State Av
- Wm elev op 337 W 5th
- Dobbling Anna M wid Frank h s e c Salem Av and Menlo Av
- Dobbs Wilburn paperhgr h 427 Laurel
- Dobell Mrs Amanda tel op h 1620 Central Av
- Chas E mach h 5353 Miami Av
- Edwin J finisher h 1667 Westwood Av
- Frank W janitor h 3001 Price Av
- Jos Q tel op h 1620 Central Av
- Doberrer Earl W mach h 4646 North Edgewood Av
- John jr stockkpr h 4646 North Edgewood Av W P

 **TO THE PANAMA CANAL**BY THREE DIFFERENT STEAMER LINES.
TRIPS ARRANGED BY**FOREIGN DEPARTMENT,
FIRST NATIONAL BANK,****S. E. Cor. Fourth and Walnut, Phone Main 2691.****DOBERRER**—Continued.

- Wm H carp h 4820 Doberrer Av
- Dober Irene J phone op Hotel Alms h 1539 St Leger Pl
- Phyllis h 1539 St Leger Pl
- Walter H insp City Water Works h 1539 St Leger Pl
- Doble Fred mach hand bds 1941 Race
- Doblia Pete lab rms 2005 Central Av
- Dobmeyer Mary A h 1103 Carson Av
- Dobner Isidor organizer Columbian Fraternal Assn of Washington D C rm 39, 621 Main also installments 408 W 6th h 429 Laurel
- Doboi Mehiai lab rms 1663 Providence
- Dobos Demetris mach h 1525 Pleasant
- Dobosan Giorgie lab bds 1942 Central Av
- Dobson Amelia h flat 2, 20 E 7th
- Anna dressmkr flat 2, 20 E 7th
- Anna wid Geo h 4704 Simpson Av M
- Ida May saleslady 10 W 5th res Lockland
- Otto G bartdr rms flat 3, 432 Betts
- Thos motorman h 1628 Blair Av
- Thos T driver h 2112 Dana Av
- Wm driver h rear 909 Betts
- Wm A adv mgr 10 W 5th h 2323 Ashland Av
- Dobyns Amanda wid Arthur P h flat 8 n w c McMillan and Chatham
- Doeh Jas F salesman 2d fl 114 E 2d bds 425 E 5th
- Dochterman Alonzo chief janitor Atlas Bank Bldg h 111 Corwine
- Geo clk s w c 3d and Race h 111 Corwine
- Marcellus carp h 2810 Moreland
- Dochtermann Samuel B janitor 518 Walnut
- Docji Louis porter h 1559 Pleasant
- Dock Howard chemist 2144 Colerain Av h s w c Ludlow Av and Sherlock Av
- Norton veterinary surgeon 2824 Vine h s w c Ludlow Av and Sherlock Av
- DOCK OLIVER M.,**
Attorney and Counselor at Law, 806-807 Provident Bank Bldg, s.e.c. 7th and Vine; Phone Canal 2810; Residence, s.w.c. Sherlock Av. and Ludlow Av., Clifton; Phone Avon 2677—R
- Wm (Wm D & Co) 2144 Colerain Av h s w c Sherlock Av and Ludlow Av
- Wm & Co soap 2144 Colerain Av
- Dockery Mrs Elizabeth h 1217 Linn
- Mary pupil nurse Jewish Hospital
- Robt lab h 1217 Linn
- Thos cook h 1214 Sycamore
- Dockweiler Wm cutter 18 W Pearl
- Docter Edward F plumber 3206 Warsaw Av h 439 Purcell Av
- Harold clk J A Fay & Egan Co res S Norwood
- Doctor Theo C bkpr J A Fay & Egan Co res Norwood
- Doda John lab h 834 Wilmlink
- Dodd Allan driver h rear 117 W 12th
- Alma M phone op 525 W 4th h 209 Sturgis Av
- Chas B trav salesman 306 Walnut h 2234 Kemper Lane
- Dorothea wid Geo F h 539 Dandridge
- Eda S wid Dr Chas W h 114 Wellington Pl
- Edward P shoemkr h 1114 St Gregory
- Elizabeth wid Horace R h 2015 Clarion Av
- Mrs Frances E h 5801 Madison Rd M
- Frank W lab h 271 Wortman
- G W solicitor h 615 E Pearl
- Geo S brakeman h 271 Wortman
- Horace C bkpr Prov Savings Bk & Trust Co h 539 Dandridge
- Jas painter h 271 Wortman

First National Bank.

STORES VALUABLES
FOR THE
SUMMER MONTHS.

PHONE MAIN 2691.

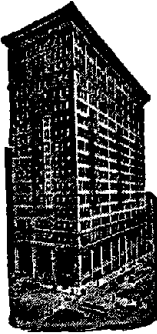

DODD—Continued.

- Jas K brakeman h 555 Delta Av
- Jennie wid Mack h 548 Pierson
- John jr clk h 637 W 6th
- John W music tchr, also litho h 2009 Clarion Av
- Jos carp h 5854 Bryson California
- Jos porter h 531 Pierson
- Mrs Julia h 1414 Central Av
- Julia E phone op 611 Union Central Bldg h 209 Sturgis Av
- Louis W salesman 437 Eggleston Av h 4051 Beechwood Av Rose Hill Park
- Marjorie h 3994 Rose Hill Av
- Natalie M h 114 Wellington Pl
- Raymond E clk 107 E 3d h 1114 St Gregory
- Stanley J shoctr h 1114 St Gregory
- Wm J shoemkr h 209 Sturgis Av
- Doddier Peter cooper rms 516 W 4th
- Dodds A C clk chief engineer's dept CCC&StLRy res Norwood
- Kathryn steno s w c Bank and McLean Av res Covington
- Charlotte C wid Milo G h 1310 Edwards Rd
- Frances C steno car acct's office CNO&TP Ry res Covington
- Jas clk 6th fl 119 E 5th h 929 Freeman Av
- John B molder h 929 Freeman Av
- Mrs Lou R h 240 McCormick Pl
- N Clair mgr 3826 Glenway Av h cor Lealand Av and Lilienthal
- Robt H molder h 929 Freeman Av
- Sutton B jr clk P O res Norwood
- Thos shoemkr h 1206 Broadway
- Ursula steno 310 Vine h 929 Freeman Av
- W Richard tel op h flat 3 919 Central Av
- Warren O clk 1718 1st Nat Bk Bldg res Newport
- Wm T proofreader rm 501, 528 Walnut res Covington

See also "Dods"

THE WILLIAMS DIRECTORY CO.

No. 220 E. Fourth St., Cincinnati, O.

- Doddy Anna M dressmkr h 944 W 8th
- Elizabeth phone op h 1222 Quebec Rd
- Grace M phone op h 1222 Quebec Rd
- Jas h 944 W 8th
- Jas J jr letter carrier Sta N, P O h 944 W 8th
- John F with The John Shillito Co h 1222 Quebec Rd
- John F jr clk n e c 5th and Vine h 1222 Quebec Rd
- Wm J car sealer CNO&TP Ry Local Freight Depot h 930 State Av
- Dodge A C asst mgr Fairbanks, Morse & Co s w c 8th and Main h flat 3 Haydock Bldg
- Chas F h 747 Richmond
- D F with Am Ex Co res Elmwood Pl
- Don A salesman 301 1st Nat Bk Bldg res Norwood

DODGE THE F. W. CO. OF PITTSBURGH,

Construction Reports; H. D. Place, News Representative, Room 301, 123 E. 6th, Gerke Bldg; Phone Canal 2416

- Harvey C houseman h 1024 Burton Av
- Reuben hostler h flat 1, 430 W 5th
- Mrs Robt res St Joseph's Maternity Hospital and Infant Asylum

Dodge Sales & Engineering Co.,

Distributor of the products of Dodge Mfg. Co.; Warner E. Galway, Manager; Wood and Iron Pulleys, Solid or Split, Shafting, Hangers, Friction Clutches, Rope Transmission; Gears, Bevel and Spur, Iron and Mortise; Mechanical and Consulting Engineers, 128 W. Third; 'Phones Main 1020 and 1021.

- Dodge Sales & Engineering Co Warner E Galway mgr power transmission machinery 128 W 3d
- The Walter Luther Co A J Walber pres J H Walber v pres and secy medicines 9th fl 32 W 6th

DODGE WM. H.,

President Scripps-McRae League of Newspapers, 2d floor United Bank Bldg; also, President The Post Publishing Co., 211 Post Square; Residence, Cleveland, O

- Dodig Mike lab bds 1543 Central Av
- Dodo Moos baker h 1959 Central Av
- Dods Adam B engineer h 6001 Kennedy Av K H
- F A elect'l engr 10th fl Prov Bk Bldg res Ft Thomas Ky
- Geo fireman h 2058 Symmes

See also "Dodds"

- Dodson Edmund H h flat 2, 1503 Gorman
- Edward barber h rear 206 Pike
- Florence E h 2610 Knorr Av
- Geo waiter rms 418 Carlisle Av
- Harry B lab h 5006 Whetsel Av M
- Helen student h flat 7, 288 Ludlow Av
- Helen G nurse h 4440 Station Av
- Jennie B wid Geo G h 2610 Knorr Av
- John H driver h 3504 Craig Av
- Lee clk h 4440 Station Av
- Louis lab h 5006 Whetsel Av M
- Marcella saleslady h 2610 Knorr Av
- Richard stonemason h 5006 Whetsel Av M
- Samuel salesman 9 W Court h 18 E 7th
- Thos driver rms 717 Carlisle Av
- W Henry gluer h 2426 May
- Walter S chief clk rm 307 s w c 3d and Central Av h 3018 Jefferson Av

Dodsworth Chas M trav salesman h flat 1, 915 Walnut

- Henry C foreman packer 24 Main res Newport
- J W (D & Rogers) 536 W 6th h 3015 Hackberry
- & Rogers (J W D & Frank R) daily market 536 W 6th
- Ruth E wid Caleb h 3917 Spring Grove Av
- Thos D special agt Pacific Mutual Life Ins Co of Los Angeles Cal 201 2d Nat Bk Bldg res Batavia

Dotd Clem H salesman 129 E 5th h 3132 Hackberry

- Clementine M steno 8th fl 205 W 4th h 1232 Walnut
- Eugene C asst chief clk 1627 Union Trust Bldg h 3132 Hackberry
- Harry A clk 1st Nat Bk h 3132 Hackberry
- Mary A h 1232 Walnut
- Minnie wid Henry A h 3132 Hackberry
- Doe Jos bartdr rms 553 W 7th
- Steve lab h rear 1132 Gest
- Doebel Adolph lab h 1440 Main
- Clarence G clk h 745 Sedam
- Dorman foreman bds 2363 Wilder Av
- Minnie rms 229 Goethe
- Doebele John H mgr Newark Shoe Co of Newark N J 36 E 5th res Covington
- Doebel Elizabeth wid Anthony h 1225 Clay
- Marie wid Albert h 1225 Clay
- Doeblich Adolph rulemkr h 3132 Eden Av
- Fred jr fireman h 3145 Markbreit Av
- Mrs Josie confr 508 Clark h 500 Findlay
- Doecker Clara tailoress h 816 W Court
- Frank J elev op h 816 W Court
- John H cabmkr h 816 W Court

See also "Decker"

DOECKROEGER.

Doeckroeger Helen student h flat E 2900 Vine
 Doegen Laura saleslady 1200 Linn h 947 Oakland Av
 —Louis J clk freight claim dept CNO&TP Ry h 780 Summit Av
 —Rosella wid C L h 947 Oakland Av
 —Wm C switchman h 947 Oakland Av
 Doehring Mansfield mach h 1062 Flint
 Doeigon John lab h 320 Wade
 Doekel Henry h 2019 Whiteman
 Doeker Albert packer h 2048 Symmes
 —Anna H clk 124 E Pearl h 1114 Belvedere
 —Eugene C clk 129 E 5th h 2048 Symmes
 —Geo driver h 1114 Belvedere
 —Julius H foreman 231 Walnut h 2209 Calumet
 Doelker Fred K h 105 W 70th C
 Doell August clk 440 Armory Av h 1098 W Liberty
 —Eva wid Andrew J h 2521 Galvin Av
 —Herman lab h 2521 Galvin Av
 —Louis jr mess h 540 Ringgold
 —Mary h 1098 W Liberty
 —Mary wid Louis h 540 Ringgold
 —Nora candy dipper h 1098 W Liberty
 —Sophia domestic h 1098 W Liberty
 *See also "Dell"
 Doeller G Albert engineer h 3927 Colerain Av
 —Matilda wid Godfrey h 3927 Colerain Av
 Doelling Alfred W steno h 1131 Dayton
 —Edward F trav salesman 219 W 6th h 1131 Dayton
 —Fred W contr Builders' & Traders' Exchange h 1131 Dayton
 Doellmann John F litho h 46 Kessler Av
 Doemeyer Mary res Hamilton County Infirmary
 Doench Albert L mach h 3642 Dawson Av
 —Chas mach hand h 3642 Dawson Av
 —Elmer C h 3642 Dawson Av
 —Geo E plumber 3435 Duncan Av
 —Henry lab h 4309 Hays Av
 —Louis clk h 1680 Blue Rock
 —Louis sta housekpr h 1680 Blue Rock
 —Sylvester G clk h 1680 Blue Rock
 —Walter driver h 3642 Dawson Av
 —Wm condr h 3642 Dawson Av
 Doepke Anna wid Christian H h 1615 Sycamore
 —Co (The) Robt H Doepke pres Wm L Doepke v pres Edward B Ulrich secy and treas, real est 1819 1st Nat Bk Bldg
 —Ferd hardware 2904 Vine h 337 Hearne Av
 —Fred (Henry D & Bro) 40 W 12th h 25 Lakewood Av
 —Frieda wid Wm h 1416 Mansfield
 —Henry (Henry D & Bro) 40 W 12th h 25 Lakewood Av
 —Henry janitor h 1615 Sycamore
 —Henry & Bro (Henry & Fred) jewelry 40 W 12th
 —Herman F blksmith h 1426 Bowman Av
 —Leonora wid Wm F h 3595 Washington Av
 —Louis H custodian 511 W Court h 1025 Findlay
 —Power Building n w c 14th and Plum
 —Robt H director The Alms & Doepke Co also pres The Doepke Co, Main, Canal and Hunt h 3595 Washington Av
 —Wm presser h 1615 Sycamore
 —Wm F oiler h 8341 Anthony Wayne Av H
 —Wm L v pres The Alms & Doepke Co, also v pres The Doepke Co, Main, Canal and Hunt h Vista Terrace e of Vista Av
 Doepker Agnes wid John H h 549 Clark
 —Benj F polisher h 1019 State Av
 —Bernard J mach h 1132 Draper
 —Frank lab h 4281 Colerain Av
 —Frank J mach hand h 3843 Isabella Av
 —Geo clk h 2429 Bloom
 —Harry H (Koch & D) 1041 Linn h 1018 Rosemont Av
 —John P clk 436 Main h 737 Betts
 —Wm B oiler h 1137 Sherman Av
 —Wm M salesman n e c 5th and Vine h 3628 Laclede Av
 Doeren Elenora dressmkr h 2338 Flora
 —Ella h 2713 Sander
 —Frank stair bldr h 2338 Flora
 —Fred W carp h 2713 Sander

JAPAN AND CHINA

VIA PACIFIC PORTS.

ARRANGEMENTS MADE TO GO IN PARTY OR INDEPENDENT, BY

First National Bank, Cincinnati,
 S. E. Cor. Fourth and Walnut, Phone Main 2691.

DOEREN—Continued.

—Henrietta wid Frank h 2713 Sander
 —Herbert T stockkpr 308 Race h 2338 Flora
 Doerlein Genevieve auditor 10 W 5th h 1797 Denham
 —Hugo W salesman 421 W 5th h 1755 Denham
 —Jacob engineer h 1797 Denham
 —Lila steno 2613 Spring Grove Av h 1797 Denham
 —Ralph T mach h rear 129 E Clifton Av
 Doerfler Adam printer rms 521 Elm
 Doerger Antoinette C wid Frank J h 1615 Westwood Av
 —August cabmkr h 522 E 12th
 —Bernard h 2873 McMicken Av
 —Clara bkpr res Henry Doerger's Carthage Av
 —Clara tel op W U Tel Co h 957 Oakland Av
 —Clement jr sexton St Joseph's German Catholic Cemetery s w c 8th and Enright Av
 —Ferd O special agt Employers Liability Assurance Corporation (Ltd) of London 1002 1st Nat Bk Bldg h 714 Locust
 —Geo B clk 523 W Court h 1054 Rittenhouse
 —Geo J mach hand h 1520 Harrison Av
 —Henry supt St John's German Catholic Cemetery Carthage Av at Corp Line
 —Henry J grocery 3834 Glenway Av and sec 8th and Trenton Av
 —John jr student res Henry Doerger's, Carthage Av
 —John F res St Francis Hospital
 —John H hostler h 1216 Gest
 —John J h 2873 McMicken Av
 —Leo driver h 1216 Gest
 —Marie waitress h 522 E 12th
 —Mary wid Clemens h 957 Oakland Av
 —Wm F bartdr h 1615 Pulte
 *See also "Dorger"
 Doering Adam J mgr Sanitary Toilet Supply Co 606 Broadway res Newport
 —Adolph mach hand h 3024 Montclair Av
 —Albert, U S A h rear 2864 Massachusetts Av
 —August musician h 3024 Montclair Av
 —Brothers & Rullmann (Wm M D, Chas J D & Jos H R) lithos n w c 14th and Plum
 —Catherine milliner h 1715 Lincoln Av
 —Chas J (D Bros & Rullmann) n w c 14th and Plum h 1338 Pendleton
 —Emilie H dressmkr 1338 Pendleton
 —Frank city fireman h 2630 Jefferson Av
 —Helena clk h 2322 Nelson Av
 —Henry driver h 1540 Waverly Av
 —Henry lab h 514 W Liberty
 —J Geo foreman 3220 South, Oakley h 4213 Kirby Rd
 —John lab h rear 2864 Massachusetts Av
 —John mach h 4337 Hays Av
 —Lillie J clk The Procter & Gamble Co h 2322 Nelson Av
 —Louis mach hand h 4424 Colerain Av
 —Maria laundress German Protestant Orphan Asylum
 —Maria wid Anthony h 1338 Pendleton
 —Martin ins solicitor 712 Traction Bldg h 1715 Lincoln Av
 —Moritz lab rms 4156 Chambers
 —Theo P clk 1400 State Av h 2322 Nelson Av
 —Wm G mfrs' agt millinery 303 Rawson Bldg h flat 18 n e c Reading Rd and Blair Av
 —Wm M (D Bros & Rullmann) n w c 14th and Plum h 2007 Main
 *See also "Duering"
 Doerle A Valeria steno h 1707 Western Av
 —Alfred F plumber h 1707 Western Av

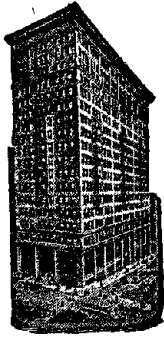

First National Bank.

Safe Deposit Boxes
on Ground Floor.

PHONE MAIN 2691.

DOERLE—Continued.

- Clara A steno h 1707 Western Av
 - Jos cigar mfr 1707 Western Av
 - Josephine h 1155 Poplar
 - Katie dressmkr 1155 Poplar
 - Stephan patternmkr h 1707 Western Av
 - Doerler Amelia C wid Edward h 523 Hickman Av
 - Chas commissary clk The Cin'ti General Hospital h 3113 Hackberry
 - Doerman Chas L lab h 517 W McMicken Av
 - Emma wid Edward h 517 W McMicken Av
 - Geo E stockkpr The Alms & Doepke Co h 517 W McMicken Av
 - Doermann Chas F lab h 303 W McMicken Av
 - Chas H pres and treas The Doermann-Roehrer Co 318 E 3d, also treas The Cincinnati Stamp Mfg Co 339 E 3d h 32 E 7th
 - Chas L clk 273 W McMicken Av h 303 W McMicken Av
 - Edward C molder h 273 W McMicken Av
 - Grace h 668 Carr
 - Henry driver h rear 2128 Ravine
 - Henry billiards 3225 Madison Rd
 - Jas A car insp CCC&StLRy 6th and Millcreek h 668 Carr
 - John D guard h 2130 Ravine
 - Mary saleslady 1740 Race h 303 W McMicken Av
 - Doermann-Roehrer Co (The) Chas H Doermann pres and treas Michael Roehrer v pres and secy, factory supplies 318 E 3d
 - Doermann W A salesman 339 E 3d h flat 10, 112 E 4th
 - Wm driver h rear 2128 Ravine
 - Doernberg Emanuel G special agt Northwestern Mutual Life Ins Co 504 Traction Bldg h flat D 3484 Dury Av
 - Essie saleslady h 1325 Locust
 - Helen B steno H A Seinsheimer & Co h 1325 Locust
 - Doerner Fred driver h 1517 Harrison Av
 - Henry chipper h s s Edna Av e of Hart Av
 - John mach h 1618 Sutter
 - John D clk The Lunkenheimer Co h 1618 Sutter
 - Robt steno 3304 Beekman h 1618 Sutter
 - Doerr Adam clk B&OSWRy Freight Office h 4913 Jameson M
 - Albert cigarmkr h 315 Klotter Av
 - August J agt Model Soap Co 1828 Elm h 2007 Dunlap
 - Chas clk h 1529 Freeman Av
 - Chas molder h 829 W Liberty
 - Chas sign painter 2380 Victor h 2537 Stratford Av
- ### DOERR THE CHAS. & SONS CO.,
- Walter Doerr, President; Oliver C. Oldrieve, Secretary and Treasurer; Bakers, Ice Cream Manufacturers and Confectioners, 1107 and 1109 Vine; Telephones Canal 1783 and 1641—Y
- Clyde A clk The Lunkenheimer Co h 210 Gilman
 - Elizabeth h 1645 Hoffner
 - Emma tchr Woodward High School res St Bernard
 - Ferd cigarmkr h 1825 Race
 - Fred cigarmkr h 2234 Ravine
 - Geo H cutter h 1645 Hoffner
 - Gustav shoemkr h 315 Klotter Av

DOERR—Continued.

- Harry chauffeur h 1280 Manns Av
- Hattie wid John h 4321 Beech Hill Av
- Henry jr tinner h 550 York
- Jacob F h 5618 Ridge Av P R
- Jacob H lab h 5618 Ridge Av P R
- John driver res John S Nickoson's Lower River Rd
- Jos lab h 5618 Ridge Av P R
- Lillian M steno h 4913 Jameson M
- Martin lab h flat 5, 1329 John
- Mary wid John h 2029 Dunlap
- Sophia h 315 Klotter Av
- Walter pres The Chas Doerr & Sons Co 1109 Vine h 3315 Morrison Av
- Wilber C salesman 401 Lock h 4913 Jameson M
- Wm h 4321 Beech Hill Av
- Wm cooper h 1788 Baltimore Av
- Wm painter h 312 Klotter Av
- Wm woodwkr h 3084 Henshaw Av
- ☞ See also "Dirr," "Dorr" and "Duerr"
- Doersam Michael steamftr h 5840 St Elmo Av C H
- Minnie phone op h 5840 St Elmo Av C H
- Samuel plumber 1927 Freeman Av h 2811 Jefferson Av
- Doerwald May dressmkr rms 126 E 9th
- Doeschel Ida dressmkr h n w c Highland Av and Donahue
- Max carp h n w c Highland Av and Donahue
- Wm F plumber h n w c Highland Av and Donahue
- Doescher Alice clk h 3861 Oakley Av
- Elizabeth wid John h 3861 Oakley Av
- Josie S steno 1209 1st Nat Bk Bldg h 3861 Oakley Av
- Leona auditor 210 Walnut h 3861 Oakley Av
- Wm E tinner h 530 Dandridge
- ☞ See also "Doscher"
- Doettker Alice h 1631 Sycamore
- Amelia saleslady 1130 Main h 1631 Sycamore
- John F cabinetmkr h 1631 Sycamore
- Louise dressmkr h 229 E Rochelle
- Wm coremkr h 229 E Rochelle
- Dofo Storhe lab rms 702 W 5th
- Dogariu John lab h 1628 John
- Nick lab h 1628 John
- Doggarl Andri lab h 1539 Central Av
- Doggett A Lindsay trav freight agt B&O SWRR 510 Traction Bldg h flat 19 n e c Reading Rd and Hutchins Av
- Arthur painter h 22 W 15th
- Chas L jr salesman 113 E Pearl h 3335 Monteith Pl
- Frank S clk 1207 Traction Bldg h 3155 Markbreit Av
- Jennie wid J Kirby h flat E s e c McMullan and Kemper Lane
- Jos salesman 17 E 4th res Norwood
- Lang S treas The Putnam, Hooker Co and secy and treas Reliance Textile & Dye Works s e c 3d and Walnut h flat C 615 Maple
- M W coal 2604 Union Central Bldg res 2415 Morton Av, S Norwood
- Sarah A wid Jas F h 3155 Markbreit Av
- Walter painter rms 614 W 8th
- Wm F salesman 113 E Pearl h 3436 Monteith Av
- Dohan Elizabeth L h 3055 Cleinview Av
- Emeline wid John P h flat 5, 330 W 4th
- Helen M h 3055 Cleinview Av
- Jos F salesman 129 E 5th h flat 1, 1370 Myrtle Av
- Mattie (Gilbert, D & Beale) 401 Andrews Bldg, h flat 5, 330 W 4th
- Wm E shoes 625 Central Av h 3055 Cleinview Av
- Dohar Chas (Murad D & Bros) n w c 3d and Sycamore h 331 Sycamore
- Elias (Murad D & Bros) n w c 3d and Sycamore h 331 Sycamore
- Murad (Murad D & Bros) n w c 3d and Sycamore h 331 Sycamore
- Murad & Bros (Murad, Elias & Chas) grocers n w c 3d and Sycamore and n e c 5th and Smith
- Doherty Alfred L city fireman h 3440 Edwards Rd

DOHERTY—Continued.

- Angelo clk Hotel Metropole rms 16 Garfield Place
- Mrs Annie h 1014 Grand Av
- Catherine dry gds 2630 Vine h 2649 Dennis
- Katherine U saleslady 10 W 5th h flat 6, 907 Mound
- Cecelia wid D S h flat 4, 361 E 3d
- Chas actor h 961 Park Side Pl
- Chas shoemkr h 520 Baum
- Corinne clk 614 Sycamore h 961 Park Side Pl
- Corinne packer h 417 Eggleston Av
- Daniel C teamster h 417 Eggleston Av
- Della wid John J h 520 Baum
- Dennis capt Fire Co No 2 n e c Freeman Av and 9th
- Edward shoemkr h 520 Baum
- Edward F foreman pressman rm 501, 528 Walnut h 926 Hawthorne Av
- Edward F prop York Hotel 213 W 5th res Montgomery O
- Edward G contr 3165 Glendora Av
- Edward J elect'n h 417 Eggleston Av
- Edward J paver h 2519 Stratford Av
- Ellen wid John h rear 2131 Hatmaker
- Ellen wid T J h 961 Park Side Pl
- Emma (wid Daniel) grocery 1142 E Front
- F J h 663 Linn
- Frances E saleslady h flat 6, 907 Mound
- Geo A salesman h 961 Park Side Pl
- Geo H porter h 1619 Moore
- Mrs Gertrude waitress h 1059 John
- Harley clk 214 E 5th h 19 E 9th
- Harry clk h flat 4, 918 Walnut
- Helen steno h 2315 Highland Av
- Jas shoewkr h 520 Baum
- Jas C insp engr dept Dept of Public Service h 2352 Kenton
- Mrs Jas M wid h 1635 Clayton
- Jas M jr contractor 2649 Dennis
- Jas M sr supt h 2649 Dennis
- John res Hamilton County Infirmary
- John lab h rear 2131 Hatmaker
- John lab h 727 E 6th
- John F supt St Joseph's Orphan Asylum, Cherry n of Blue Rock h 1621 Pullan Av
- John J lieu Fire Co No 10 h 514 E 5th
- John J prop U S Heating & Plumbing Co 744 W Court h 2208 Nelson Av
- John J jr plumber h 908 Clinton
- Kathryn dry goods 2630 Vine
- Lawrence presser h 1014 Grand Av
- Margaret shoeftr rms 2821 W 8th
- Mollie h 2539 Scioto
- Mary dressmkr h flat 6, 907 Mound
- Mary principal College Preparatory School for Girls h 1635 Clayton
- Mary E wid John J h 2315 Highland Av
- Mary F h 961 Park Side Pl
- Michael lab h 20 Nevada s of Gest
- Robt mach h 327 Oregon
- Sarah D h 2649 Dennis
- Theresa furrier h flat 6, 907 Mound
- Thos M foreman street and sewer repairs Dept of Public Service, also contr 2421 Symmes
- Tillie linen room Palace Hotel
- Wm elev op h 2539 Scioto
- Wm J salesman h 2315 Highland Av
- Wm R porter h 2315 Highland Av
- See also "Daugherty" and "Dougherty"
- Dohlman Lulu waitress h 2139 Auburn Av
- Dohm John ironwkr h 1217 Harrison Av
- Dohme Algy clk h 659 Delhi Av
- Ervin H clk h 659 Delhi Av
- Fred C bakery 642 Sedam h 659 Delhi Av
- Fred E driver h 762 Armory Av
- Willis baker h 659 Delhi Av
- Dohn Geo engineer h 214 Mulberry
- Dohnat Chas barber h 13 W 15th
- Dohner Warren v pres The Edward D Woodward Co rm 402, 414 Walnut res West Milton O
- Dohoney R Frank representative The Irving Drew Co of Portsmouth O ladies shoes 315 Prov Bk Bldg h 2921 Madison Rd
- Dohrman Geo J painter h 1035 Pine
- Geo W (Irwin Shoe Co) 578 W 6th h 925 Laurel
- Dohrmann Benj J salesman 2821 Stanton Av h 613 Tafel

COOK'S TOURS

70 Yearly to Europe.

First National Bank, Cincinnati,
S. E. Cor. Fourth and Walnut, Phone Main 2691.
ONLY AGENT.

DOHRMANN—Continued.

- Edward bkpr Methodist Book Concern res Newport
- F W & Son (Theo S Dohrmann) leaf tobacco 11 E 2d
- Fred R livery 923 Locust h 2625 Ashland Av
- Henry A lab h 1070 W Liberty
- Roberta h 226 Greendale Av
- Theo S (F W D & Son) 11 E 2d h 226 Greendale Av
- Dolsy A E trav salesman Putnam-Hooker Co res Covington
- A K clk 426 E 4th res Covington
- Edw P with The John Shillito Co
- Robt E salesman 241 Walnut res Covington
- Dojan Oscan mach rms 539 W 9th
- Dokes Abner S pressfeeder h 5214 Roanoke M
- Hugh stone mason 5214 Roanoke M
- Jas H engineer h 1434 Central Av
- Walter H lab h 5214 Roanoke M
- Dokman Jos (D & Zaroor) 345 E 3d rms 414 E 4th
- & Zaroor (Jos D & Sam Z) Oriental gds 345 E 3d
- Doktor Frank tailor h 219 Odeon
- Dolan Anna A phone op h flat 2, 1414 John
- Dominick motorman h 1363 Spring
- Edith A tchr Rothenberg School h 3981 Lowry Av (Palgrave Av)
- Eleanor clk The Bruner Woolen Co h 917 W 9th
- Horace K clk 716 E 3d res Batavia
- Jas clk h 921 Central Av
- Jas E phone op Police Telephone Exchange h 726 Hopkins
- Jas J saloon 921 Central Av
- Jane A wid John A h 3981 Lowry Av (Palgrave Av)
- John engineer bds 2851 Eastern Av
- John sr h 953 W 8th
- Kate clk h 734 Clark
- Katie wid Peter J h 825 W 8th
- Margaret phone op h flat 2, 1414 John
- Marian cashr h 953 W 8th
- Marie clk The Bruner Woolen Co h 917 W 9th
- Mary J h 2434 Highland Av
- Thos horseshoer rear 421 Central Av h 917 W 9th
- Walter woodwkr h 726 Hopkins
- Wm shoewkr rms 28 W 12th
- Wm J chief insp 408 Bell Block h flat 2, 1414 John
- Wm S adv solicitor rm 514, 528 Walnut h 3631 Zinsle Av K H
- Wm T clk 620 Race res Newport
- Dolbey John M mgr Dictating Machine Co 229 W 4th h 3562 Vista Av
- Dolby Walter lab h 632 E 6th
- Dolch Jonas F steno PCC&StLRy rm 3 sec Pearl and Butler h 3442 Golden Av
- Jos F painter h 3562 Columbia Av
- Willard decorator h 3442 Golden Av
- Dold Harry saloon 1101 Clark
- Harry J clk auditor of freight accts CCC&StLRy h 1405 John
- John W prop American Veterinary Hospital, also veterinary surgeon 3811 Colerain Av h 3817 Colerain Av
- Jos V blksmith h 1405 John
- Josephine H steno 1412 Traction Bldg res Covington
- Raymond W clk 3811 Colerain Av h 3817 Colerain Av
- Shelby J driver h 3821 Colerain Av
- Dole Chas carp h 467 W McMicken Av
- Chas A mach h 1787 Weber
- Dolen Herman F chauffeur h 2600 Alms Pl

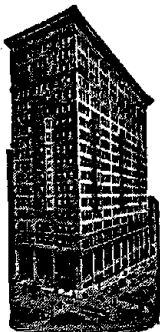

FIRST NATIONAL BANK.

S. E. Cor. **FOURTH** and **WALNUT.**
Phone Main 2691.

SAFE DEPOSIT BOXES,
\$3.00 and up.

DOLEN—Continued.

- Lavina E wid Byron h 2600 Alms Pl
- Silas H mach h 2600 Alms Pl
- W Clayton driver h 2600 Alms Pl
- Dolezich Augusta wid Chas F h 3539 Mooney Av**
- Dolf Frank B trav salesman h 1258 Bates Av**
- Fred barber 41 E 6th h 1797 Humboldt Av
- John brasswkr h 2152 Central Av
- Jos harnessmkr h 1258 Bates Av
- Louis J clk 514 Race h 1258 Bates Av
- Mrs Rosa h 1258 Bates Av
- ☞ See also "Dolph"
- Dolfus John waiter h 1703 Elm**
- Dolham Josie wid Geo h 932 Linn**
- Dolin John jr engineer h 4418 Station Av**
- Dolinski Michael cabmkr h 1629 Waverly Av**
- Doll Anna laundress h 1031 Wilstach**
- Anthony h 831 Hopkins
- Anthony polisher h 3724 Portland Av
- Anthony jr clk 2715 Erie Av h 3724 Portland Av
- August express 208 E 8th h 1967 Baltimore Av
- August mgr Niemes Cafe 9 W 5th h 3528 Trimble Av
- Ben watchmkr bds 433 Laurel
- Bernard bricklyr h 1267 Manns Av
- Mrs Carrie bakery n w c Hoffner and Gallow h 1622 Hoffner
- Cecilia Helen clk 6th fl sec 3d and Walnut h 24 W 13th
- Cecilia J clk 1513 Vine h 2804 Euclid Av
- Chas (Chas D & Co) h 1012 Sturm
- Chas foreman buffer The Homan Mfg Co h 1267 Manns Av
- Chas jr bricklyr h 1267 Manns Av
- Chas C plstr h 28 E 3d
- Chas & Co painters 1012 Sturm
- Chas F mach h 2508 W 6th
- Christina wid Geo h 1088 W Liberty
- Edward switchman h 1131 E 3d
- Eleanor M clk rms 325 E 4th
- Elizabeth wid Samuel h 2804 Euclid Av
- Elnora clk 1513 Vine h 2804 Euclid Av
- F Robt lather h 8462 Anthony Wayne Av H
- Frank D blksmith h 2817 Sidney Av
- Fred C barber 317 Central Av h 1052 Mound
- G W com'l agt International & Great Northern Ry Co and Texas & Pacific Ry Co 1209 Traction Bldg res Norwood
- Geo mgr billiard hall 9 W 5th rms 431 Elm
- Geo plstr h 8462 Anthony Wayne Av H
- Geo H mach h 3708 Cass Av
- Geo W picturefr h 2220 Flora
- Gertrude h 2566 Beekman
- Gus P h 1900 Clarion Av
- Gustav h 2423 Fairview Av
- Hannah wid Jacob h rear 622 East Epworth Av
- Harry confr 338 E 6th h 26 Allison
- Henry F printer h 2566 Beekman
- Herbert C press asst h 829 Wade
- John asst route supt 814 W 5th h 748 McPherson Av
- John C blksmith 3211 Harrison Av, also confr 1301 Pendleton
- John F carp h 5807 Madison Rd M
- John H carp h 4322 Whetsel Av M
- John H shoewkr h 1301 Pendleton
- Jos A clk 334 Main h 1231 Beech Av
- Julius H police h 4431 Glenway Av
- Lewis glazier rms 645 Richmond

DOLL—Continued.

- Louis P h 3437 Montgomery Rd
- Louis R coremkr h 2543 Cummins
- Louisa wid John h 1009 Bank
- Luella clk h 3437 Montgomery Rd
- Lulu clk h 1301 Pendleton
- Mrs Mamie h 1739 Westwood Av
- Mary cook h 3507 W 8th
- Mary wid Anthony h 1410 Race
- Mary wid Chas h 530 E 13th
- Mary wid Herman L h 2508 W 6th
- Mary F (wid John) seamstress h 1527 Linn
- Mary J wid Henry h 2566 Beekman
- Mary V tchr h 1052 Mound
- Milton J driver h 828 Hopkins
- Philip helper h 3437 Montgomery Rd
- Raymond mach h 1031 Wilstach
- Samuel J wall paper 1513 Vine h 2804 Euclid Av
- Samuel L clk h 3532 Carthage Av
- Sophie wid John h 1123 Poplar
- Tresa (wid Chas) chief clk sec 6th and Sycamore h 3648 Sunrise Av
- Walter C clk B&OSWRR Freight Office res Branch Hill O
- Wm clk h 24 W 13th
- Wm mach h 1410 Race
- Wm mach h 3507 W 8th
- Wm H clk h 1238 Louden Av
- Willis E clk 437 Eggleston Av h 3528 Trimble Av
- ☞ See also "Dall"
- Dollar Jacob cigarmkr rms 242 W 5th**
- Jefferson lab h 929 Cutter
- Dollard J stockkpr 310 Vine h 15 E 7th**
- Dolle Alvin C E salesman 112 W 4th res Bellevue Ky**
- Chas special agt John Hancock Mutual Life Ins Co rm 306, 104 W 4th h 2220 Harrison Av
- DOLLE CHARLES F.,**
Attorney at Law, Room 67, Wiggins Block; Telephone Main 3696; Residence, w.s. Colerain Av. n. of North Bend Road. Mt. Airy; 'Phone Park 1074
- Clarence A E clk h 1636 Carll
- Earl pharmacist rms 3244 Woodburn Av
- Edgar P R clk s w c York and McLean Av h 1636 Carll
- Edward Hodges clk 801 1st Nat Bk Bldg res Blue Ash
- Elmer C optician at 108 W 4th h 2220 Harrison Av
- Henry E salesman s w c York and McLean Av h 1636 Carll
- Henry E V turner h 1636 Carll
- Louis J (D, Taylor & O'Donnell) atty rm 704 Mer Lib Bldg h 840 Ridgeway Av
- DOLLE, TAYLOR & O'DONNELL,**
(Louis J. D., Walter C. T. & Jas. B. O'D.) Attorneys at Law, 704 to 707 Mercantile Library Bldg; Telephones Private Exchange Main 2602 and 2603. ☞ See Advertisement in Special Department
- Walter P machine tools 1407 1st Nat Bk Bldg res Norwood
- DOLLE WALTER PARRY,**
(Gray, Dolle & Latta) Fire Insurance, Office, 801 First National Bank Bldg; Telephones Main 395 and 396; Residence, Montgomery; Residence 'Phone Ash 66—R
- Dollenmayer Chas W woodwkr h 5102 Conway M**
- Edward florist h 415 Milton
- Geo B tinner h 551 Dandridge
- Grace wid Jacob h 344 Emming
- J Chas woodwkr h 5102 Conway M
- John J bench hand h 5213 Ward M
- Jos carp h 413 W McMicken Av
- Peter carp h 415 Milton
- Wm woodwkr h 5102 Conway M
- Wm F butcher h 344 Emming
- Dollenmeyer Bernard C foreman 4601 Marburg Av Oakley h 6017 Chandler M**
- Edward C carp h 263 Renner
- Helena wid Conrad h 6017 Chandler M
- Doller Geo trav salesman 817 Walnut res Norwood**
- Otto T engineer h 6810 Fair Park Av C
- Dollerhie Bert lab h 3303 Mississippi**
- Daniel lab h 3303 Mississippi

DOLLERIE—Continued.

- DeLoss lab h 3303 Mississippi
- John lab h 3309 Mississippi
- Dollinger John W h flat 1, 1565 Chase Av
- Dollison Calvin mach h 417 W 7th
- Rufus J janitor h 417 W 7th
- Dollman Gertrude C steno 1633 Union Trust Bldg res Lockland
- Harry J cashr 1419 1st Nat Bk Bldg res Elmwood Place
- ☞ See also "Dallmann" and "Dolman"
- Dollmyers Wm J motorman h 2010 Free-land Av
- Dollriebs C F secy The B H Adler Co 1301 Walnut h 2288 Loth
- Edward S bkpr s e c 5th and Main h 3225 Bishop
- Jos A jr draftsman 2803 Union Central Bldg h 2288 Loth
- Margaretha wid Jos h 2288 Loth
- Dollries Alois tailor h 1606 Walnut
- Jos S mach hand h 929 Bank

DOLLY VARDEN CHOCOLATE CO. (THE),
Manufacturers of Dolly Varden Chocolate Specialties, 411 to 417 Laurel;
'Phones West 3421 and 3422

- Dolly Varden Theater Chas Sternberg mgr 1319½ Central Av
- Dolman Chas hosiery mfr 48 E Court h 3322 Bonaparte Av
- Grace H (wid Russell R) buyer under muslin and infants' wear 15 W 4th h 2855 Madison Rd

☞ See also "Dollmann"

- Dolnick Harry janitor h 711 Carlisle Av
- Louis confr 647 W Court
- Dolph Alex M h flat G s e c Auburn Av and Auburndale Pl**

☞ See also "Dolf"

- Dolphin Geo A painter h 2115 Storrs
- Dolsen Wm F postal clk R M S
- Dolvig Lawrence lab h 1114 Gest
- Nickolas butcher h 1114 Gest
- Peter window washer h 251 E Rochelle
- Dolwig Lorisch porter h 21 E 15th
- Sebastian porter h 1900 Elm
- Dom Alex supt The Samuel C Tatum Co 3301 Colerain Av h 1415 Pullan Av
- C B h 579 Evanswood Pl
- Ellen h flat 2, 1605 Madison Rd
- G C pres and treas The G C Dom Supply Co 125 E Pearl h 2758 Erie Av
- The G C Supply Co, G C Dom pres and treas Walter E Dom secy engravers' supplies 125 E Pearl
- Truman N mach h 1415 Pullan Av
- Walter E secy The G C Dom Supply Co 125 E Pearl h 2758 Erie Av
- Walter S clk h 1311 Arlington
- Domat Mrs Barbara h 225 E Pearl
- Jacob h 225 E Pearl
- Dombaugh Marie J wid Valentine h 3577 Beechmont Av
- Domeck Louis sawyer h 1132 Poplar
- Domeo Jos watchman bds 4923 Spring Grove Av
- Domes Harry E cutter h 940 Barr
- Domestic Laundry Bernard Berding & Sons props 1025 Cortlandt
- Domestic Sewing Machine Co 13 W 7th
- Domestic Sewing Machine Co 123 W 5th
- Domhoff Amelia M saleslady 22 W 4th rms 2343 Park Av
- Building n w c Chase Av and Hamilton Av

DOMHOFF & JOYCE CO. (THE),
John Sargeant, President and Treasurer;
Chas. A. Sargeant, Secretary; Pig Iron,
Coke and Coal, Office, 5th floor Rawson
Bldg, n.e.c. 4th and Elm; Telephones
Main 1998 and 1999

- Louis phys flat 7, 5 Garfield Pl h flat C 2617 Vine
- Domico Toni section foreman h 541 Betts
- Domilish Ted barber h 928 W 7th
- Domilo Archadie lab bds 281 Mohawk

DOMINICK & DOMINICK,

- Samuel E. E. Stueve and Wm. J. Howard, Managers, 27, 28 and 29 Wiggins Block, s.e.c. 5th and Vine; Telephone Main 866

- Helen M steno h flat 1, 805 Hutchins Av

**SOUTH AFRICAN PORTS
AGENCY UNION CASTLE LINE.****First National Bank, Cincinnati,
S. E. Cor. Fourth and Walnut, Phone Main 2691.****DOMINICK**—Continued.

- Mary T wid Geo deForest h flat 1, 805 Hutchins Av
- Dominion Express Co 30 W 7th
- Dominique Jos H chef h 723 E McMillan
- Domino Philip peddler h 737 Armory Av
- Rocco fruits 737 Armory Av
- Dominough Michael clk h 426 Oliver
- Domis Clara bds 3752 St Lawrence Av
- Jos presser h 432 Torrence Rd
- Mary wrapper h 432 Torrence Rd
- Theo presser h 865 Clinton
- Domke Katherine saleslady 1740 Race h 1812 Bremen
- Mary tailor h 1812 Bremen
- Wendelina wid Philip h 1812 Bremen
- Domn Henry piano mover rms 748 W 8th
- Julius mach rms 748 W 8th
- Domnevan Geo porter rms flat 4, 616 Vine
- Domonick Angelo lab rms 528 John
- Samuel lab h 528 John
- Domsher Alvin clk 722 W 4th h 1575 Linn
- Clifford soapmkr h 804 Oliver
- Elmer lab h 1625 Western Av
- Frank W painter h 1575 Linn
- Domsidj Geo lab h rear 3157 W 6th
- Donaghue Michael res Home for the Aged Poor Florence Av
- Donahoe Catherine (wid Jos F) restaurant 4663 Spring Grove Av
- Jas R salesman 5th fl 113 W 4th rms 608 Sycamore
- John W secy The John Grossius Furnace Co 320 E 8th h 3114 Borrmann Av
- Owen P stockkpr h 1352 Spring
- Wm J pres and treas The Grossius Furnace Co 320 E 8th h 3114 Borrmann Av
- Donahoo John lab rms 510 W 6th
- Donahue Anna waitress Cin'ti Tuberculosis Sanatorium
- Catherine res. Home for the Aged Poor Florence Av
- Edward teamster h 512 E 6th
- Mrs Frances h 907 Laurel
- Henry L chief yeoman U S N Recruiting Office h 2132 St James Av
- Hugh lab h 974 Martin
- Jas N window trimmer 10 W 5th res Norwood
- John driver rms 230 Lawrence
- John porter 943 Martin
- John C fireman h 569 Delta Av
- Josephine domestic rms 609 W 7th
- Katie seamstress h 4118 Colerain Av
- Laura saleslady h 552 W Liberty
- Margaret seamstress Cin'ti Tuberculosis Sanatorium
- Marie F steno 3d fl 17 E 6th h 907 Laurel
- Martin monuments 4113 Spring Grove Av h 703 Purcell Av
- Mrs Mary h 552 W Liberty
- Matthew lab h 700 Greenwood Av
- Michael engineer h 3175 Linwood Av
- Patrick section foreman h 4706 Lower River Rd Anderson's Ferry
- Peter A plumber 1018 E 3d h 966 E 3d
- Sarah clk 440 Main h 4145 Dane
- Sarah wid John h 4145 Dane
- Thos steamftr rms 215 W Court
- Thos A city fireman h 907 Laurel
- Thos E clk PCC&StLRy rm 4 s e c Pearl and Butler res Newport
- Timothy car insp h 2588 Ring Pl
- Timothy lab h 4145 Dane
- Timothy molder bds 1308 Knowlton
- Wm lab h 628 Broadway
- ☞ See also "Donohue"
- Donald Wm stained glass h 1332 Locust

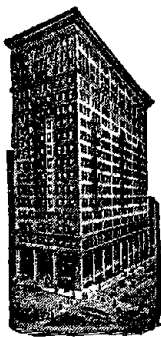

FIRST NATIONAL BANK,

**SOUTH-EAST CORNER
FOURTH and WALNUT**

PHONE MAIN 2691.

DONALDSON.

Donaldson Rev C W pastor North Fairmount
Congregational Church h 1521 Grove

- Chas A h 1521 Grove
- Cora wid Walter h flat 1, 312 W 7th
- Ella wid J W h 1623 Shelby
- Frank lab h 611 Smith
- Geo carp h 3039 Woodburn Av
- Harvey A chauffeur h flat 1, 312 W 7th
- Jas W elect'n h 1482 State Av
- John H carp h 1708 Humboldt Av
- Johnson M clk h 1623 Shelby
- Jos lab h 2006 Freeland Av
- Kate h 1555 Linn
- Robt chauffeur h 1553 Pullan Av
- Sarah wid John h 1623 Shelby
- Sarah J wid Thos J h 1535 Linn
- Thos lab bds 8430 Anthony Wayne Av H
- W H pres The Billboard Pub Co 27 Opera
Pl res Ft Thomas Ky
- Wm B postal clk R M S h 1555 Linn
- Donat Carl painter h 3033 Jefferson Av
- Donatelli Jas lab h 353 E 3d
- Donath Robt jr paperhgr h 815 York
- Robt F painter h 122 E Clifton Av
- W A molder h 504 Klotter Av
- Donatiello Frank lab rms 521 W 5th
- Donatiello Domenico lab rms 1015 Cutter
- Giuseppe grocery 1016 Cutter h 1015 Cut-
ter
- Donatilli Tony lab rms 521 W 5th
- Donato Rufo lab rms 2236 Boone
- Donauer John G police h 1258 Bates Av
- Donaworth Anna h 3017 Gilbert Av
- Doncheff Peter lab rms 315 John
- Dondero Arthur P violinist h 31 E Univer-
sity Av
- Chas musician h 1318 Main
- Dondero's Harp & Violin Orchestra 31 E
University Av
- Dondero Louis violin tchr h 31 E University
Av
- Donders Chas W with The John Shillito Co
res Elmwood Place
- Donegan Abbie wid Eugene h 308 Plum
- Hugh bartdr h 308 Plum
- Jas helper h 308 Plum
- Jas F clk B&OSWRR Freight Office h 3096
Paxton Av
- John lab bds 525 W 2d
- John P stonectr bds 1407 State Av
- Kate clk 1220 Race h 946 Fairbanks Av
- Lizzie h 308 Broadway
- Louis J engineer h 2595 Ring Pl
- Mary h 308 Broadway
- Mary maid n w c Whitfield Av and Ter-
race Av
- Nellie h 946 Fairbanks Av
- Thos R pressman bds 1407 State Av
- ☞ See also "Dunigan"
- Donelan Ann seamstress h 923 Poplar
- Daniel P clk L&NRY Freight Office h 4101
W Liberty
- Edward clk h 1032 Rittenhouse
- Eliza h 923 Poplar
- Ella M steno The Procter & Gamble Co res
Newport
- Emmett pressman h 1629 Gilsey Av
- John plstr h 1062 Baymiller
- Loretta A cashr 1200 Linn h 1032 Ritten-
house
- Margaret wid Thos h 1032 Rittenhouse
- Martin J ins agt 3d fl n w c 7th and Race
rms 2115 W 8th

DONELAN—Continued.

- Mary clk The Smith, Kasson Co res New-
port
- Robt blksmith h 1032 Rittenhouse
- ☞ See also "Donlan" and "Donlon"
- Donelon Jos clk CNO&TPRY Local Freight
Depot h flat 2, 316 Mill
- Donelson Bertha h 3170 Hillside Av
- Pearl I clk rm 510, 519 Main h 3170 Hill-
side Av
- Reuben S car insp h 3170 Hillside Av
- Wilford C clk treas office Covington &
Cin'ti Elevated Ry & Transfer & Bridge
Co h 3170 Hillside Av
- Donenhauer Carl condr h 1706 Race
- Dones Elizabeth J tchr Hyde Park School
h 5915 Sierra M
- Elizabeth T h 5915 Sierra M
- Harry E shoewkr h rear 4017 Eastern Av
- Marvin H h 5915 Sierra M
- Marvin L condr h 5915 Sierra M
- Donesu Steva tanner rms 1663 Providence
- Donham David h 3123 Harvard Av
- Edgar W h 413 Cutter
- Eva nurse h 3232 Montana Av
- Fannie steno 50 Walnut h 543 Hoge
- Maggie (wid Thos F) music tchr 543 Hoge
- Doniele Giuseppe lab h 2212 Boone
- Jos lab h 2212 Boone
- Louie lab h 2212 Boone
- Donigan Bridget res Home for the Aged
Poor Florence Av
- Doniphan Peralto J trav salesman h 338
Tusculum Av
- Tirsa P wid Joel N h 338 Tusculum Av
- Donis Jas baseball sewer h 1049 Oehler
- Peter baseball sewer h 1049 Oehler
- Donlan Mrs Bridget maid Seton Hospital
- Delia wid John I h 3284 Beresford Av
- ☞ See also "Donelan" and "Donlon"
- Donley Alva carp h 3511 Columbia Av
- Alva lab h 3246 Brotherton Rd O
- Cornelia wid John h 15 E 73d C
- Ella shoeftr h 971 Hatch
- Ernest bartdr h 1024 Dayton
- Fred clk P O res Norwood
- Howard painter rms 426 Broadway
- John lab h flat 2, 321 Mill
- Lee h 14 E 69th C
- Llewellyn W local treas American Agri-
cultural Chemical Co (Inc) 405 Prov Bk
Bldg res 3915 Elvin Av Norwood
- Louis molder h 294 Mohawk
- Mack waiter h 1204 Broadway
- Ralph pianowkr h 1204 Broadway
- ☞ See also "Donnelly"
- Donlin Katherine A clk h 338 Kilgour
- Delia seamstress h 338 Kilgour
- Delia wid John h 338 Kilgour
- Michael police h 2352 Symmes
- Donlon John shoemkr h 2329 Clifton Av
- Mary h 2021 Auburn Av
- ☞ See also "Donelan" and "Donlan"
- Donna Catherine bds 305 Longworth
- Donnell Adolph waiter rms 421 Smith
- Norman P bkpr 313 Johnston Bldg h 5812
Ridge Av P R
- Donnella Geo F jr plstr h 545 Milton
- Donnelly Reuben H pub 620 1st Nat Bk
Bldg res Chicago
- Donnellon Andrew J mach h 636 Melish
Av
- Edward J carp h 636 Melish Av
- John h 2942 Hackberry
- Jos M clk h 636 Melish Av
- Madeline h 2942 Hackberry
- Marguerite J res Little Sisters of the Poor
Riddle Rd
- Mary Louisa actress h 636 Melish Av
- Thos E mach h 636 Melish Av
- Wm J tel op Postal Tel-Cable Co h 3072
Colerain Av
- Donnelly Albert J clk 525 W 4th res Cov-
ington
- Albert W picture op h 2153 W 8th
- Alice attendant The Cin'ti Sanitarium C H
- Alice wid Bartholomew h 624 Baymiller
- Alice M tchr Woodward High School h
4307 Hamilton Av
- Anna h 4307 Hamilton Av
- Baron R pres and treas Queen City Watch
Case Mfg Co 15 W 6th res Ft Thomas
- Belle phone op h 426 Pioneer

DONNELLY—Continued.

- Bernard J clk h 245 Butler
- Bessie nurse h 245 Butler
- Bridget wid John h 1400 Gladstone Av
- Bruce E janitor h 1541 Baymiller
- Catharine A wid Edward h 3216 Fredonia Av
- Chas bartdr h 28 W 15th
- Clarissa steno rm 33, 206 E 5th res Covington
- Clifford clk h 943 Hawthorne Av
- Daniel representative Miami Stone & Gravel Co, Builders' & Traders' Exchange res Wyoming
- Edith K tchr Kirby Rd Public School h 4307 Hamilton Av
- Edward train dispatcher rm 5 sec Pearl and Butler res Loveland
- Edward J clk CCC&StLRy Freight Office h 943 Hawthorne Av
- Edward O salesman 123 E Pearl h 2228 Nelson Av
- Eleanor stockkpr 510 Race res Covington
- Mrs Elizabeth S janitress 4 W 4th
- Emily steno rm 502, 111 E 4th h 4307 Hamilton Av
- Esther seamstress h 4257 Carlin
- Grace C tel op h 2011 Burnet Av
- Harry plumber h 426 Pioneer
- Harry J driver h 245 Butler
- Harry P asst wire chief W U Tel Co res Newport
- Harry S barber h 561 Boal
- Ida H h 2011 Burnet Av
- Isaac J trav salesman 1522 Union Trust Bldg h 1539 Dixmont Av
- J W newspaper mailer 430 Plum and 422 Elm res Covington
- Jas h 217 Wade
- Jas clk auditor of freight accts CCC&StLRy h 943 Hawthorne Av
- Jas A plumber h 426 Pioneer
- John dist commissary The Pullman Co Pennsylvania Pass Yd h 1062 Mound
- John lab rms 24 W Canal
- John jr plumber h 426 Pioneer
- John C printer h 7160 Nokomis Av Fernbank
- John F clk PCC&StLRy Freight Office h 1400 Gladstone Av
- John M clk h 4307 Hamilton Av
- John S car insp h 1214 Ross Av
- Jos shoemkr h 4257 Carlin
- Jos M secy and treas The King Jewelry Co 409 Central Av h 1540 Dixmont Av
- Jos M timekpr n w c Marburg Av and South Oakley h 1400 Gladstone Av
- June R h 4307 Hamilton Av
- Kate wid Morris h 602 Tafel
- Kate B h 3216 Fredonia Av
- Leona E secy treas' office Union Central Life ins Co h 602 Tafel
- Mrs Lillie M dressmkr 413 Melish Av
- Luke bds 449 Pioneer
- Lulu wid Jas J h 3235 Spring Grove Av
- Mrs Margaret h 455 Stanley Av
- Margaret clk h 1115 Oehler
- Marie E steno 213 E 8th h 2619 Ashland Av
- Martha W bkpr 1008 2d Nat Bk Bldg res Glendale
- Mary steno The Jeffras Co res Covington
- Mary wid John h 1115 Oehler
- Mary (wid Jas C) dressmkr 3106 Burnet Av
- Mary wid Thos h 722 W 4th
- Mary A wid Patrick J h 1214 Ross Av
- Mary B with The John Shillito Co res Covington
- Nellie milliner h 418 Broadway
- Nora wid Jas h 2619 Ashland Av
- Patrick J switchman h flat 6, 316 Mill
- Pearl B seamstress h 245 Butler
- Peter J crane op h 7160 Nokomis Av F
- Philip designer 318 W Court
- Philip G clk s w c 3d and Race h 3216 Fredonia Av
- Philip L bkbinde wks 422 Main
- Rae clk h 943 Hawthorne Av
- Robt J plumber h 413 Melish Av
- Robt L mailer Cin'tl Post
- Rose forelady The Heekin Spice Co h 943 Hawthorne Av
- Sarah wid John h 426 Pioneer

STEAMSHIP LINESACROSS THE ATLANTIC
AND THE PACIFIC OCEANS

REPRESENTED BY

FIRST NATIONAL BANK,

S. E. Cor. Fourth and Walnut. Phone Main 2691.

DONNELLY—Continued.

- Stella G (wid Matthew) notions 3063 Madison Rd h 2929 Minot Av O
- Thos apprentice 435 Race
- Thos bellman h flat 6, 316 Mill
- Thos hostler h 4257 Carlin
- Thos lab h 1128 W Court
- Thos jr driver h 4257 Carlin
- Thos E clk Cin'tl Post h 7160 Nokomis Av F
- Thos F foreman stock room sec Pearl and Lawrence res Covington
- Thos J elect'n h 2619 Ashland Av
- Thos J secy and treas Ohio State Federation of Labor rm 17 sec 6th and Vine h 718 Wayne
- Thos J, S J, prof St Xavier College h s w c 7th and Sycamore
- Thos R engineer h 334 Laurel
- Wm driver rms 625 Main
- Wm driver h 426 Pioneer
- Wm shoemkr h 28 W 15th
- Wm C clk h 943 Hawthorne Av
- Wm I steno sec 2d and John h flat 15 junc Markbreit Av and Allston O
- ☞ See also "Donley"
- Donnenberger Frank baker h 1941 Central Av
- Donner Albert mach h 1791 Elmora
- Carrie wid Wm h 1225 Harrison Av
- Chas G toolmkr h 1225 Harrison Av
- Robt E foreman grinder 3065 Colerain Av h 4233 Chambers
- Wm F jr molder h 1225 Harrison Av
- Donnerberg Henry A h 1425 Main
- Henry F with The John Shillito Co h 1154 Atwood Av C H
- Irwin patternmkr h 1154 Atwood Av C H
- Robt plumber h 1154 Atwood Av C H
- Donnermeyer Frank C stockkpr 310 Vine res Dayton Ky
- Harry B molder h 517 E 12th
- Herman foreman finisher 210 E 9th h 531 E 13th
- Mary wid Herman h 531 E 13th
- Donnewald Henry slaughter house 2113 Kin-del Av h 556 Oliver
- Henry jr butcher h 556 Oliver
- Jos salesman h 1723 Central Av
- Mary wid Geo h 911 Rosemont Av
- Donnithorne Amos painter h 328 Milton
- Donny Harry shoemkr h 937 Freeman Av
- Jacob harnesswkr rms 948 W Court
- Morris shoemkr 404 W Court bds 801 W Court
- D'Onofrio Alfred bellman h 2000 Ryan Av
- Niandro tailor 31 Temple Bar h 2000 Ryan Av
- Donogh Nancy J wid Dr J O h 4503 Whetsel Av M
- Robt O secy and treas The Bruns Bros Grocery Co 49 Race h 2716 Eden Av
- Robt P draftsman h 2716 Eden Av
- Donoghue Daniel stable boss h 2906 Jefferson Av
- Josie h 834 W 8th
- Mollie dressmkr 834 W 8th
- Donohew Fred clk Shaw Av and Wasson Rd h 3636 Sunrise Av
- Donohoe Anna M phone op 81 Ingalls Bldg h 915 Chateau Av
- Edward J ex mess n w c 6th and Baymiller h 915 Chateau Av
- Ella F clk gen mgr's office CNO&TPry h 915 Chateau Av
- John W clk h 522 Cutter
- Nora clk freight traffic dept CNO&TPry h 915 Chateau Av
- Richard J jeweler h 915 Chateau Av

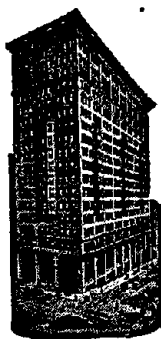

FIRST NATIONAL BANK.

Organized 1863.

PHONE MAIN 2691.

DONOHUE—Continued.

- Wm W, U S insp's asst Bureau of Animal Industry Cin'ti Union Stk Yds h e s Argus Rd opp Cedar Av C H
- Donohoo Mary wid Levi A h 1014 Considine Av
- Donohue Bridget wid John h 1116 Oehler
- Carolyn P h 2117 Auburn Av
- Catharine rms 511 Broadway
- Chas J pressman wks 130 E 3d
- Christ lab h 954 Martin
- E R atty rm 35, 514 Main h 2117 Auburn Av
- Edward J driver h 185 W Clifton Av
- Elizabeth M steno rm 44, 448 Main h 258 Dorchester Av
- Ellen h 635 Neave
- Elmer H drover h 1047 Township
- Jas h 635 Neave
- Jas expressman h 1116 Oehler
- John bds 1040 Mound
- John ironwkr rms 1011 W 7th
- John railroad contr bds Grand Hotel
- John E teamster h 1047 Township
- John T carp h 720 Wells
- Jos R pressman h 1023 Celestial
- Mrs Julia cigarmkr h 409 Oregon
- Julia tchr Warsaw School h 714 Trenton Av
- Kate h 635 Neave
- Martin elev op h 714 Trenton Av
- Mary res Home for the Aged Poor Florence Av
- Mary domestic Grand Hotel
- Mary A steno h 1023 Celestial
- Michael F teamster h 1047 Township
- Peter paver h 954 Martin
- Rose H bkpr 119 E Pearl res Covington
- Sallie C steno 2004 Union Central Bldg h 258 Dorchester Av
- Thos condr bds 7 Glendale H
- Wm finisher h 6 Trinity Court

DONOHUE WM.,

- Plumbing and Gas Fitting; Licensed Sewer Tapper, 1833 Sycamore Av., Mt. Auburn; Telephone Avon 2160; Residence, 258 Dorchester Av
- Wm teamster h 1047 Township
- Wm C mach op h 2707 Cleinview Av
- Wm F pipeftr h 1116 Oehler
- See also "Donahue"
- Donovan Alice shoewkr h 677 State Av
- Anna wid Edward h 677 State Av
- Anna (wid Thos) saleslady h 526 E 12th
- Anna M dressmkr 2527 Hackberry
- Mrs Catherine h 1111 W 8th
- Katherine steno 106 E Front res Newport
- Catherine A steno The Procter & Gamble Co res Ft Thomas
- Chas h 2153 Rice
- Chas J city fireman h 2426 Copeland
- Daniel lab h 2122 W 8th
- Daniel S tel op CH&DRy Transfer Depot h 2608 W 8th
- Daniel T engineer h 1702 State Av
- Denis h 2862 Markbreit Av
- Dennis h 2222 Boone
- Dennis teamster h 812 Lock
- Dennis jr lather h 3026 Gilbert Av
- Dennis jr plasterer h 2862 Markbreit Av
- Edna wid Alfred h 2790 Observatory Av
- Edwin weigher h 332 Ellen
- Edwin F h 929 Harris Av
- Elizabeth wid John h 714 E 6th
- Emma wid Martin h 926 Rosemont Av

DONOVAN—Continued.

- Florence rms 123 Shillito Pl
- Frank P janitor Methodist Book Concern
- Geo porter h 616 Vine
- Geo H capt Fire Co No 9 h 3822 Millsbrae Av
- Geo P S bkpr 421 Lock rms 640 June
- Grace wrapper h 1045 Rittenhouse
- Hannah A dressmkr 3026 Gilbert Av
- Hazel clk h 677 State Av
- Helen J h 2204 May
- Helen M clk Walnut Hills Branch of Prov Sav Bk & Trust Co h 2426 Copeland
- J C sr h 2606 Euclid Av
- J Elmer asst mgr h 2426 Copeland
- J Thos clk PCC&StLRy Freight Depot h 332 Ellen
- Jas elev op rms 445 E 5th
- Jas F mach h 2608 W 8th
- Jas J mach h 2527 Hackberry
- Jeremiah hodcarrier h 2208 May
- Jeremiah A laster h 4322 34th Av O
- Jeremiah T shoemkr h 526 Baum
- Jerry P coremkr h 1045 Rittenhouse
- John lab h 3026 Gilbert Av
- John C jr tchr of music Pub Schools, P O Address Mt Airy Cin'ti
- John J foreman 704 Broadway h 431 Pioneer
- John J plstr 2204 May
- John L foreman h 630 Union
- Jos clk 416 Main h 431 Pioneer
- Jos jr salesman n w c 7th and Race h 419 E 13th
- Jos J sr city fireman h 419 E 13th
- Josephine stamper h 2862 Markbreit Av
- Julia forelady h 2122 W 8th
- Katie h 526 Baum
- Lillian saleslady h 419 E 13th
- Lillian M packer h 332 Ellen
- Manda h 1515 Vine
- Margaret h 1238 Budd
- Margaret baker h 812 Lock
- Margaret cigar roller h 826 E 3d
- Margaret clk Adams Ex Co h 431 Pioneer
- Margaret steno 202 Union Trust Bldg h 630 Union
- Marie bkpr nec Melrose Av and Mc-Millan h 2426 Copeland
- Marie A steno rm 604, 7 W 6th h 2204 May
- Mary h 121 W 66th C
- Mary h 2622 Stanton Av
- Mary h 724 Wayne
- Mary seamstress h 18 Milk
- Mary wid Patrick h 1014 Grand Av
- Mary wid Thos h 812 Lock
- Mary wid Thos h 123 Shillito Pl
- Mary A wid Edward h 2608 W 8th
- Mary T tel op W U Tel Co h 3026 Gilbert Av
- Myrtle M typewriter R G Dun & Co h 332 Ellen
- Nellie shoewkr h 526 Baum
- Patrick kitchenman h 223 E Pearl
- Patrick H capt Fire Co No 23 h 2426 Copeland
- Robt Emmett atty 410 Prov Bk Bldg h 2426 Copeland
- Robt P lab h 1554 W 6th
- Mrs Rose h 826 E 3d
- Rose shoewkr h 826 E 3d
- Roy clk 4609 Eastern Av h 2790 Observatory Av
- Stuart wagon boy h 2204 May
- T Leslie clk h 2426 Copeland
- Thos clk rms flat 2, 316 Mill
- Thos plstr h 222 E 12th
- Thos T lather h flat 4, 510 Lock
- Viola W bkpr h 2527 Hackberry
- W H shirtmkr h 2639 Bellevue Av
- Walter lumber insp h 1536 Dudley
- Wm J switchman h 1554 W 6th
- Donoven Ellen J wid Andrew h 116 Hartwell Av H

DOOB OSCAR A.,

- Dramatic Editor Cin'ti Times-Star, n.e.c. 6th and Walnut; Residence, flat 17, 218 W 12th
- Doodeward Mrs Milton bds 428 Armory Av
- Doogan Anna wid Jas E h 708 Hopkins
- Florence J steno The Bradstreet Co h 708 Hopkins

DOOGAN—Continued.

- Helen clk h 741 Armory Av
- Jas E clk The Bradstreet Co h 708 Hopkins
- John B driver h 326 W 6th
- Jos T jr clk h 741 Armory Av
- Lillie clk h 741 Armory Av
- ☞ See also "Dugan"
- Doolin Cecelia A steno 1703 Union Trust Bldg h 3047 Eastern Av
- John E cutter h 3047 Eastern Av
- Louis mach hand rms 234 Pike
- Mary h 3047 Eastern Av**
- Robt T salesman 810 Union Trust Bldg h 3047 Eastern Av
- Doolan Anthony salesman 516 Vine h 720 State Av
- Aurelia asst to mgr 2243 Gilbert Av h 2533 Gilbert Av
- Durrell assembler h 1112 York
- Eri T clk 305 E Pearl h Mt Echo Park Price Hill
- Geo blksmith h 738 Hopkins
- Harry P driver h 1212 Poplar
- John A floor mgr 516 Vine h 529 Hawthorne Av
- Mary laundress h 417 E Liberty
- Patrick J h 3402 Clifton Av
- Peter F salesman 20 W 5th res Newport
- Wm blksmith h 1084 W Liberty
- Wm H clk 232 W 4th h 1084 W Liberty
- Dooley Agnes embroidress h 3410 Shady Lane
- Agnes nurse 295 Erkenbrecher Av
- Alice h 3410 Shady Lane
- Anne wid Thos h 1104 Broadway
- Ann L steno The Procter & Gamble Co res Covington
- Anna M steno 1303 Union Trust Bldg h 2116 Main
- Catherine domestic rms 628 Carlisle Av
- Catherine tchr Winton Place Public School h 295 Erkenbrecher Av
- Chas bricklry rms Dakota Hotel
- Edith M clk rm 210, 519 Main h 295 Erkenbrecher Av
- Elizabeth C steno Union Central Life Ins Co res Covington
- Geo B police h 4313 Hays Av
- Hannah A steno 1107 Traction Bldg h 3410 Shady Lane
- Harrison chauffeur 5627 Hamilton Av
- Harry bartdr h 1640 Blair Av
- J W trav salesman n w c Spring Grove Av and Straight
- Jas mach hand h 2137 Winchell Av
- John shoemkr rms 944 Pavilion
- John teamster h 512 E 12th
- John sr stable boss h 2116 Main
- John H mach hand h 2137 Winchell Av
- John L steno h 2116 Main
- Jos foreman h 1355 Pendleton
- Jos porter Cin'ti General Hospital
- Leonard shoemkr h 2137 Winchell Av
- Lizzie res Home for the Aged Poor Florence Av
- M J h 295 Erkenbrecher Av
- Margaret matron Jewish Hospital
- Marguerite dietitian h 295 Erkenbrecher Av
- Mary L tailoress h 1332 E 3d
- Michael planomkr h 929 W Liberty
- Minnie waitress h 639 W 8th
- Minnie wid Lee h 717 John
- Peter janitor rms 39 E 3d
- Sarah bkpr h 2137 Winchell Av
- Wm F plumber h rear 317 E 12th
- Wm H supt of motive power CNO&TPRY 115 Ingalls Bldg res Norwood
- Wm P elect'n h 4313 Hays Av
- Wm P jr rodman engr dept Dept of Public Service h 4313 Hays Av
- ☞ See also "Duley"
- Doolittle Chas R clk ydmaster's office B&O SWRy Storrs Sta h 4803 Ravenna M
- John K atty rm 17, 448 Main rms Dennison Hotel
- Mele wid Chas C h 4803 Ravenna M
- Doorley John helper h 519 W 2d
- Dopf Mrs Catherine h 3537 Columbia Av
- Mrs Emma h 608 Cutter
- Wm police rms 2929 Eastern Av
- Dopheide Fred h 2708 Hoff Av

AGENT**Principal Steamship Lines.****FIRST NATIONAL BANK,**

S. E. Cor. Fourth and Walnut, Phone Main 2691.

DOPHEIDE—Continued.

- Harry switchman h 2708 Hoff Av
- Dopler Chauncey M mgr premium dept The Procter & Gamble Co h flat 1, 128 W Nixon
- Graydon A clk h flat 1, 128 W Nixon
- Dopp Wm H yd foreman 1739 Eastern Av h 1910 Eastern Av
- Doppes Anthony mach hand h 3901 Edgewood Av
- August B wh lumber rm 410, 18 E 4th h 3421 Price Av
- Bernardina wid Fred h 1327 W Liberty
- C Bernard foreman blksmith 3820 Colerain Av h 3901 Edgewood Av
- Catherine wid J August h 824 Elberon Av
- Frances forelady h 3901 Edgewood Av
- Geo lab h 513 Oliver
- Harry C clk 1244 Gest h 1218 Manns Av
- J B expressman 3901 Edgewood Av

DOPPE THE J. B. SONS LUMBER CO.,

- J. H. Doppes, President and General Manager; O. Doppes, Vice President; Jos. A. Bauers, Secretary and Treasurer; Dealers in all kinds of Rough and Dressed Building Lumber; also, Sash, Doors, Blinds, Moulding and Paroid Roofing, 1244 to 1276 Gest; Telephones West 733 and 734. ☞ See Advertisement in Special Department, Lumber
- J Bernard clk 1244 Gest h 543 Purcell Av
- J Chas with The J B Doppes Sons Lumber Co 1244 Gest h 543 Purcell Av
- J H pres The J B Doppes Sons Lumber Co 1244 Gest h 1003 Seton Av
- John lab h 1236 Budd
- Margaret h 543 Purcell Av
- O v pres The J B Doppes Sons Lumber Co 1244 Gest h 543 Purcell Av
- Doppler Anna A wid Nicholas h 4119 Fergus
- Anna C tchr of elocution 4119 Fergus
- August G barber h 1328 Baymiller
- Barbara wid Nicholas h 327 Straight
- Caroline shoewkr h 2149 Clifton Av
- Catherine wid Frank h 1328 Baymiller
- Edna bds 2122 St Michael
- The H Co, Henry Doppler pres and treas Geo Peters jr v pres Henry Bunz secy poultry 11 E Court
- Henry pres and treas The H Doppler Co 11 E Court h 2215 Harrison Av
- John woodwkr h 3431 Craig Av
- John H shoewkr h 1677 Montrose
- Jos P barber 1328 Baymiller
- Kate domestic h 1328 Baymiller
- Phillip J bartdr h 544 Betts
- Wm lab h 1563 Providence
- Dorain A Belle clk 507 Traction Bldg h 806 W 7th
- J weigher Joint Rate Committee Inspection & Weighing Bureau B&OSWRy ft of Arlington
- John J painter h 806 W 7th
- Lizzie h 806 W 7th
- Doran Anna M bkpr rm 1014, 414 Walnut h 2817 McMicken Av
- Catherine steno 604 Johnston Bldg h 1341 Sycamore
- Chas cigarmkr h 406 W 5th
- Chas C moldmkr h 235 Worth

DORAN CHAS. L.,

- Publicity, Office, 404 Commercial Tribune Bldg; Phone Canal 2811; Residence, Flat 3, The Southport, 1626 Chase Av.; Phone Park 977—X
- & Co (Geo W D & Jas R Davidson) lumber 108 Bell Block
- David C h 3128 Colerain Av
- Edward hostler rms 711 John

First National Bank.

S. E. Cor. 4th and Walnut.

Phone Main 2691

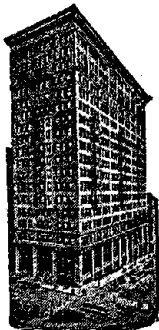

Agent Principal Steamship Lines.

DORAN—Continued.

- Edward M clk City Hall Bank h 1616 Larch Av
- Fred driver h 321 Ellen
- Geo W (D & Co) 108 Bell Block h 3419 Berry Av
- Hugh engineer h 4615 Glenshade Av M
- Hugh grocery 326 Lock
- Irene clk The Procter & Gamble Co h 3419 Berry Av
- Jas H bkpr C H Dater & Co h 1616 Larch Av C H
- Jas W salesman C H Dater & Co h 1616 Larch Av C H
- John driver rms 422 Reading Rd
- John oyster depot 206 Broadway h 210 Broadway
- John E h 1616 Larch Av C H
- Margaret wid Myles h 3318 Southside Av
- Marie clk The Procter & Gamble Co h 3419 Berry Av
- Mollie wid John W h flat 8, 1036 Mound
- Mary wid Peter h 3419 Berry Av
- Mary wid Wm h 410 Lock
- Michael carp h 2817 McMicken Av
- Olive E student h 1810 Young
- Paul foreman h 2807 McMicken Av
- Thos F yard foreman engineer dept Dept of Public Service h 2817 McMicken Av
- Wm coal h 338 Lock
- Wm J carp h 2817 McMicken Av
- Dorca Geo lab bds 2125 Ailanthus
- Dorcas Institute Amanda L Krauter matron 2715 Reading Rd
- Dorcheff G lunchroom 765 W 5th
- Geo soapmkr rms 865 Carlisle Av
- Wm lab rms 865 Carlisle Av
- Dorchester Heights Subdivision office 540 Main
- Dordaller Estella clk The Procter & Gamble Co h 2525 Homestead Pl
- Mrs Florence h s e c 15th and Pleasant
- Geo driver h 2963 Spring Grove Av
- Geo stairbldr h 1162 Harrison Av
- John h 1162 Harrison Av
- John bricklyr h 2525 Homestead Pl
- John H jr steno 1285 W 6th h 2525 Homestead Pl
- Lizzie h 1162 Harrison Av
- Matt paperhgr h 1162 Harrison Av
- Matthew cementer h s e c 15th and Pleasant
- Dore Jas mach h flat 1, 1308 Broadway
- Jas F elect'n h 5659 Bramble Av M
- Marie C saleslady 22 W 4th bds 1562 Ruth Av
- Dorel Grant E clk 622 Broadway rms 451 Pioneer
- Dorenbusch Adolph fireman h 69 Mulberry
- Phillip rangemkr h 69 Mulberry
- ☞ See also "Dornbusch"
- Dorenkamp Frank cooper rms 717 Bauer Av
- Dorenkemper Alois C clk 1827 Baltimore Av h 1833 Carll
- Frank H patternmkr h 1833 Carll
- Harry F clk h 1833 Carll
- Jos A plumber h 1833 Carll
- Josephine wid Henry h 1833 Carll
- Dorey Daniel F mach h 2590 Trade
- Edward J engineer h 1629 Pulte
- Ellen wid Robt h 1629 Pulte
- Dorfman Abe shoemkr 940 Linn h flat 6, 630 W Court
- Benj H h 617 W 8th
- Chas R stockkpr h 617 W 8th

DOEFMAN—Continued.

- Jacob G office mgr 6 W Pearl res Norwood
- Jos M salesman n e c York and McLean Av h 617 W 8th
- Dorfmeier Belle A wid John H h flat 2, 3376 Reading Rd
- Dorger Ambrose G ins 1202 1st Nat Bk Bldg h 2325 Colerain Av
- Bernard L h 4312 Pitts Av
- Clarence student h 2351 Park Av
- Frank J atty rm 501 n e c 6th and Main h 2351 Park Av
- Herbert J cashr The Cumminsville German Bank 4004 Spring Grove Av h 4312 Pitts Av
- Phillip H phys flat 19, 628 Elm h 1318 Broadway
- Walter mach h 3901 Edgewood Av
- ☞ See also "Doerger"
- Dorks Amor C asst secy 6th Civil Service District U S Civil Service Commission 403 U S Custom House h 956 Kirbert Av
- Mrs Carrie h 507 W McMicken Av
- Dorland Harry E h 408 E 3d
- Dormada Celia nurse 2510 Gilbert Av
- Dorman Edward printer h 1439 Marlowe Av C H
- Elmer E clk 1405 1st Nat Bk Bldg h 1714 Madison Rd
- Fred soapwkr h 4638 Este Av
- Henry gardener 4628 Este Av
- Herman gardener h 4638 Este Av
- J R v pres and gen mgr The American Stone Ballast Co 609 Prov Bk Bldg res High Bridge Ky
- John H h 7417 Carthage Pike C
- Josie wid Edward h 1714 Madison Rd
- Louise wid Chris h 1439 Marlowe Av C H
- Richard salesman 410 Main res Miamiville
- Sarah Bird financial secy American Christian Missionary Society 108 Carew Bldg h 7417 Carthage Pike C
- Wm C tailor h 1145 Atwood Av C H
- Dormer Bros Co (The) Edward M Marks pres and treas hosiery mfrs s e c 5th and Sycamore
- Celia wid Max h flat 1, 3418 Reading Rd
- Dormey Alma bkpr 608 Elm h 308 Oliver
- Josephine T dressmkr h 308 Oliver
- P & Co mfg jewelers 608 Elm and Jewelry 612 Elm
- Peter (P D & Co) 608 Elm h 308 Oliver
- Peter H jr (P Dormey & Co) 608 Elm h 308 Oliver
- Dormeyer W rms 3411 Clifton Av
- Dorn Chas helper h 1638 Walnut
- Conrad wagonmkr 1638 Walnut
- Eli peddler h 735 W 7th
- Emma seamstress h 1638 Walnut
- Rev F L pastor Philippus German Evangelical Protestant Church h 106 W McMicken Av
- Fred lab h 526 E 12th
- Fred salesman s e c 7th and Walnut h 1638 Walnut
- John W h 139 Peete
- Samuel cigar mkr h 919 Gest
- Susanna wid Nicholas h 2328 Chickasaw
- Wm clk The Queen Mfg Co h 2027 Dunlap
- Wm F lab h 6613 Buckingham Pl M
- Wm J saloon s w c Court and Plum h 914 Plum
- Dorna August F registryman s w c 4th and Plum h 3242 Linwood Av
- Chas J clk s e c 5th and Pike res Dayton Ky
- Christ jr engraver wks rm 803, 528 Walnut
- Fred lab h 3242 Linwood Av
- May maid Hotel Lackman
- Wm E clk 15 W 4th res Dayton Ky
- Dornacher Harry foreman garage s w c 4th and Plum res R R No 12 Saylor Park
- Dornbach Adam gardener h 3022 Cinnamon
- John butcher h 2122 Turner
- Dornbecker Harry switchman h 1238 Quebec Rd
- John blksmith h n s Rapid Run Pike nr Hermosa Av
- Mrs Lillie h 208 68th C
- Maggie wid Peter h 820 Charlotte
- Wm brakeman h rm 26, 445 E 6th

DORNBERGER.

Dornberger, Geo H uphol h 2728 Glendora Av
 —Lawrence in charge College Hill Water Works Pumping Station e s Hamilton Av s of Belmont Av h flat 7, 5467 Hamilton Av C H
 Dornbusch Alexander tailor h 1702 Elm
 —Clifford clk Adams Ex Co h 2457 McMicken Av
 —Henry A mach h 4176 Chambers.
 —Henry E soapmkr h 2648 Cook
 —John cabmkr bds 1104 Clark
 Dorne Geo v pres The Nuss Confectionery Co 311 W 3d res Newport
 —Geo Printing Dept L N Palmer mgr rm 20, 128 E 3d
 —Peter prop Koring Wagon Co 622 Carr res Dayton Ky
 Dornell Wm janitor h 357 Kilgour
 Dornette Alma H steno 1201 Bank h 1841 Fairmount Av

DORNETTE CHARLES E.,

(Keller, Dornette & D.) Attorney at Law and Notary Public, Office, 401 Bell Block; 'Phone Canal 2092; Residence, 3114 Vine; 'Phone Avon 2858—X
 —Clifford H clk 1250 Harrison Av h 2141 Harrison Av
 —Dora wid Wm h 1135 Gest

DORNETTE EDWARD H.,

Architect and Superintendent, Rooms 54 to 57 Pickering Bldg, s.e.c. 5th and Main; Residence, cor. Rattermann Av and McKinley Av., Westwood

DORNETTE GEORGE A.,

(Keller, D. & Dornette) Attorney at Law and Notary Public, Office, 401 Bell Block; 'Phone Canal 2092; Residence, 1841 Fairmount Av.; 'Phone West 1067—L

—H F secy The Ault Wooden Ware Co s w c 6th and Carr h 5121 Gomien Av M
 —Henry h 1841 Fairmount Av
 —Henry cashr 705 Union Trust Bldg h 2514 Luckey Av
 —Henry W h 2014 Torrence Rd
 —Hilda A steno 2613 Spring Grove Av h 1836 Fairmount Av
 —The J & Bro Co John Dornette pres John Dornette jr secy and treas furniture 1250 Harrison Av
 —J Walter student h 2141 Harrison Av
 —John pres The J Dornette & Bro Co 1250 Harrison Av h 1836 Fairmount Av
 —John jr secy and treas The J Dornette & Bro Co 1250 Harrison Av h 2141 Harrison Av
 —John L with J Dornette & Bro Co 1250 Harrison Av h 2268 Harrison Av
 —Lydia M steno s w c Court and Vine h 1841 Fairmount Av
 —Martha H steno 437 Eggleston Av h 1836 Fairmount Av
 —Otto C trav salesman 918 Union Central Bldg h 1836 Fairmount Av
 —Paul steno 1250 Harrison Av h 1836 Fairmount Av
 Dorney Adelaide C steno 3d fl s w c 4th and Main h 2825 Astoria Av
 —Robt J police h 2825 Astoria Av
 Dornhagen Harry finisher h 1026 W Liberty
 Dornheggen Bertha steno h 209 Broadway
 —Elizabeth wid Fred h 209 Broadway
 —Fred h 209 Broadway
 —Fred jr mach hand h 209 Broadway
 —J Harry druggist 2530 Eastern Av
 Dornseifer Ethel M tchr Garfield School h 1612 Palm Av
 —Frank E mer tailor 3833 Colerain Av
 —Jewelry Co, L E Dornseifer prop 4012 Hamilton Av
 —John N carr trimmer h 1612 Palm Av
 —Louis E prop Eagle Printing Co, also prop Dornseifer Jewelry Co 4012 Hamilton Av h 3833 Colerain Av
 —Sarah F h 3833 Colerain Av
 —Stanley L tailor 4044 Hamilton Av h 1612 Palm Av
 Dornstauder Bros (Matthew & Henry) clothing renovators s w c Reading Rd and Mitchell Av

CRUISES TO BERMUDA AND WEST INDIES.**FIRST NATIONAL BANK,**

S. E. Cor. Fourth and Walnut, Phone Main 2691.

DORNSTAUDER—Continued.

—Henry (D Bros) s w c Reading Rd and Mitchell Av h 1541 Race
 —John lab h 1541 Race
 —Jos tinner h 1541 Race
 —Matthew (D Bros) s w c Reading Rd and Mitchell Av h 1541 Race
 Dorothy (The) 926 Windsor
 Dorr Alice wid Mortimer h 2343 Kenton
 —Chas F drug clk s w c 15th and Race h 470 Dayton
 —H W condr h 470 Dayton
 —Harriet A bkpr 28 W 5th h 2343 Kenton
 —Herman J saloon 1757 Chase Av
 —Josephine M milliner h flat 1, 919 Central Av
 —Mayme R millinery h flat 1, 919 Central Av
 —Nicholas res Hamilton County Infirmary
 —Van V selling agt rm 710, 104 W 4th h 4505 Lucerne Av M

See also "Doerr"

Dorrington Jas brakeman h 604 Walnut
 Dorrmann Bertha office attendant flat 71, 19 W 7th h n e c Carlin and Tarrant
 —Mrs Caroline h n e c Carlin and Tarrant
 —John U mach h e s Quarry nr Martha
 —Wm salesman h n e c Carlin and Tarrant
 Dorsch Fredericke wid Fred h 215 E 13th
 —Geo photo 1338 Walnut
 —John tinner h 1864 Westwood Av
 —Louis H painter h 1918 Montrose
 —Magdalena deaconess s w c Clifton Av and Straight
 —Michael J foreman 1182 Harrison Av h 1878 Fairmount Av
 —Wm presser h 1798 Esmonde
 Dorschug Arthur J gasftr h 4310 34th Av Oakley
 —Elizabeth wid Dr F Philip h 236 E Rochelle
 —Leslie W clk h 236 E Rochelle

DORSE ALBERT E.,

Real Estate Agency; Collection of Rents a Specialty, 103 Findlay; Telephone Canal 1644—R; Office and Residence, 235 Berry Av., Bellevue, Ky.; 'Phone South 2674—L

—Jack driver h 1960 Harrison Av
 —Jacob jr collector 951 Freeman Av h 349 Shiloh

Katie h 349 Shiloh**Louisa h 349 Shiloh****Mary h 349 Shiloh**

Dorsel August treas The G & B Geraes Co 107 E Pearl h 1833 Myrtle Av

DORSEL CO. (THE),

Millers; Mills and Elevators, 11th and Monmouth, Newport, Ky.; 'Phones South 1465 and 1466

Dorsey Albert blksmith h 25 Woodsdale Av H

—Anna wid Jeff h 1312 Cutter

—Mrs Anna E saleslady Irwin Cloak Co res Bellevue Ky

—C P clk Adams Ex Co res Newport

—Mrs Carrie laundress h 827 W 6th

—Catherine wrapper 22 W 4th h 329 Milton

—Chas pipeftr h 25 Woodsdale Av

—Chas G driver h 3751 Mt Vernon Av

—Chas H polisher wks 134 Opera Pl

—Chas M v pres The Valley Tanning Co 1018 Berlin h 530 Davenport Av

—Edward horseshoer h rear 1124 Broadway

—Edward J h rear 1114 Broadway

—Elizabeth wid John h 2520 Gilbert Av

—Frank lab h 523 Hannibal

—Geo A helper h 133 65th C

—Grace dressmkr h 625 Cutter

—Grace E laundress h rear 1114 Broadway

First National Bank.

S. E. Cor. 4th
and Walnut.

Phone Main 2691

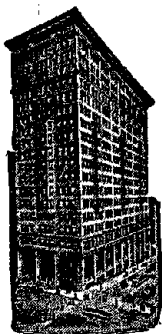

Foreign and Domestic Letters of Credit.

DORSEY—Continued.

- Harry J metalwkr h 329 Milton
- Helen h 1247 W 7th
- Howard A heating estimator The Oliver Schlemmer Co 1050 Hulbert Av h 2368 Wheeler
- Hugh L salesman 22 W 4th h 1130 Grand Av n of Claypoole Av
- Mrs Hulda clk s w c 7th and Vine res Newport
- J Robt student h 2667 Highland Av
- Jas driver h 737 W 2d
- Jas J printer h 2250 Loth
- Johanna wid Patrick h 565 Boal
- John driver h 3751 Mt Vernon Av
- John driver h 2700 Park Av
- John mach hand h 1562 Gladstone Av
- John Albert driver h 2702 Jefferson Av
- John C silversmith h 2141 Barnard
- John M mach h 2125 Clifton Av
- John P chief engr The Fleischmann Co Riverside h 2125 Clifton Av
- Jos M plstr h 1247 W 7th
- Lavelle porter h 1312 Cutter
- Maggie wid Patrick h 625 Cutter
- Marie laundress h 2613 Kemper Lane
- Mary janitress h 1124 Broadway
- Mary enameler h 2125 Clifton Av
- Mary wid Edward h 25 Woodsdale Av H
- Mary A wid John F h 1709 Highland Av
- Mrs Mary E h 1543 Providence
- Matthew J steno 550 Reading Rd h 1709 Highland Av
- May housekpr M Cora Dow's Elmhurst Pl
- Michael collector 121 E 4th res Newport
- Norma clk R G Dun & Co h 2125 Clifton Av
- Ralph H molder h 621 Richmond
- Robt painter h 3012 Cohoon
- S L trav salesman 335 W 4th
- Walter lab h 656 W 5th
- Walter waiter h 625 Cutter
- Will P clk h 1709 Highland Av
- Wm W tailor h 2418 Eastern Av
- Dorst Arno A pres The Dorst Co 5th fl 434 Elm h 377 Howell Av
- C secy The Dorst Co 5th fl 434 Elm h 377 Howell Av
- C S y pres The Rudolph Kleybolte Co rm 202, 18 E 4th res Norwood
- Carrie wid Jacob h 377 Howell Av
- Co (The) A A Dorst pres C Dorst secy mfg jewelers 5th fl 434 Elm
- Edna with The John Shillito, Co h 811 Oliver
- Henry tinner h 811 Oliver
- John carr wkr h 502 Klotter Av
- Louis janitor h 1925 Elm
- Magdalena wid Valentine h 2262 Rice
- Minnie wid Louis h 2409 Fairview Av
- Sarah wid John A h sec Wade and Cutter
- Dorticos Juan P dentist 425 E 3d
- Dory Geo W condr h 206 Avalon H
- Howard E clk h 206 Avalon H
- Wm C condr h 206 Avalon H
- Dos Amigos Mining Co (The) A G Kerr pres and mgr Wm Stevenson secy Dr W A B Kerr treas 914 John
- Dosch Clyde H chief clk 709 Traction Bldg res Bellevue Ky
- Geo W mess Am Ex Co res Bellevue Ky
- Jos A salesman h 2663 Bellevue Av
- Michael J h 2663 Bellevue Av

DOSCHER BROS.,

- (John Doscher) Candy Manufacturers; Wholesale and Factory, 9 to 15 W. Canal; Retail Store and Ice Cream Depot, 152 W. 5th; Telephone Private Branch Exchange Connecting all Departments and Branch Store, Canal 2599
- Harry C clk 9 W Canal h 3418 Harvey Av
- John (D Bros) 9 W Canal h 3416 Harvey Av
- John H jr salesman 9 W Canal h 3416 Harvey Av
- See also "Doescher"
- Doshefsky Harry carp h 509 Richmond
- Dosher John lab h 2224 May
- Doss Anna E wid Sylvester h 1340 E 3d
- Chas barber h 205 W McMicken Av
- Harry W pilot steamer Princess h 1340 E 3d
- Michael foreman h 927 Central Av
- Michael lab rms 103 W Court
- Sylvester apprentice h 1340 E 3d
- Dossche Hector R molder h 3464 Principio Av
- Dossenbach Albert bottler rms 2225 Spring Grove Av
- Chas J engineer h 1706 Pulte
- Wm J bottler h 1600 Baltimore Av
- Dosser Earl section hand bds Dana Av and CL&NRR
- Dossett Sarah A wid Jas h 1535 Blue Rock
- Dossmann John salesman h 4316 Spring Grove Av
- Dossmann Clara steno 528 Reading Rd h 2905 Marshall Av
- Edward butcher h 2905 Marshall Av
- Edward A clk 642 Melish Av h 2905 Marshall Av
- DOSSMANN-FRANK A.,**
- Agent Thos. Kirby Estate, Office, 1322 Bremen; Residence, 4157 Pitts Av
- Mary wid Frank A h 827 Richmond
- Oscar multigraph op rm 9 10th fl 31 E 4th h 2905 Marshall Av
- Dosson John res Hamilton County Infirmary
- Dost Louise steno 50 Walnut bds 494 Missouri Av
- Doster J E trav salesman h 2433 Ohio Av
- Lewis trav salesman rms Hotel Metropole
- Dostor Henry lab h 2351 Boone
- Dotal Louis res Little Sisters of the Poor, Riddle Rd
- Dotchengall Jos h rear 1704 Race
- Doter Thos barber h 911 Plum
- Doth Frank mach hand h 1027 Richmond
- Geo C clk 1018 Freeman Av h 932 Fillmore
- Susan wid Henry h 1027 Richmond
- Dotson Chas A packer h 4193 Eastern Av
- Ernest D postal clk R M S h 440 Pioneer
- Luther E lab h 6811 VanKirk Av C
- See also "Dodson"
- Dotterman Frank cigarmkr h 1509 Pleasant
- Peter mach bds 3320 Cardiff Av O
- Dottermann Andrew porter h 24 Back
- Andrew shoe repairer 2249 Wheeler
- Dotterweich Geo F molder h 8641 Monteith Av
- Lillian M h 3641 Monteith Av
- Dotti Mme Louise tchr College of Music of Cincinnati h flat 35, 3418 Reading Rd
- Dottmann Rev Bernard pastor St Charles Borromeo R C Church h s w c 71st and Fair Park Av C
- Harry J clk The Alms & Doepke Co res Norwood
- Doty Alfred V painter h rear 841 Hopkins
- Arthur engineer steamer Hercules Carrel
- Carrie clk 120 W 3d h 3707 Columbia Av
- Chas h 704 Barr
- Clara E clk 49 Carew Bldg h 2363 Kemper Lane
- Clifford printer h 841 Hopkins
- Emanuel lab h 2488 Galvin Av
- Geo lather h 1054 W Liberty
- Geo H penciler h 1110 Queen City Av
- Gertrude wid Howard B h 524 E Pearl
- Howard E h 3707 Columbia Av
- J L foreman rms Hotel Oxford
- Jas porter h 2503 Burnet Av
- Jas walter sec Highland Av and Oak
- Mfg Co (The) of Dayton O vacuum cleaners rm 307, 7 W 6th

DOTY—Continued.

- Mrs Maria h 704 Barr
- Mary wid Sanford h 1060 Freeman Av
- Mary A wid Wm h 3707 Columbia Av
- Mattie laundress h 704 Barr
- Raymond B salesman 3245 Woodburn Av res Norwood
- Willard lab h 4342 Eastern Av
- Wm mach hand h 4342 Eastern Av
- Dotzauer Amelia wid Chas h 2120 Loth
- Andrew J smoked meats h 2941 Colerain Av
- Anna K clk n w c Gorman and Armory Av h 4112 Kirby Av
- Anthony lab rms 1516 Vine
- Augusta wid Geo W h 1624 Hoffner
- Carrie A steno 309 Race h 1641 Hoffner
- Chas presser h 2140 Clifton Av
- Chas J mach h 217 W McMicken Av
- Elizabeth wid John H h 4112 Kirby Av
- Geo J chauffeur h 4247 Mad Anthony
- Harry G condr h 52 W Rochelle
- John F meatctr 3630 Warsaw Av h 3216 Warsaw Av
- Louis clk h 217 W McMicken Av
- Louis E harness 3937 Spring Grove Av h 1641 Hoffner
- Mary h 2140 Clifton Av
- Minnie wid Frank h 217 W McMicken Av
- Phillip G daily market 4033 Hamilton Av
- Mrs Stella h 2530 Jefferson Av
- Wm A motorman h 26 W 74th C
- Dotzengall Arthur H elev op h rear 2147 Dana Av
- Chas clk pumping sta Cin'ti, Water Works California h 3586 Outlook Av
- Eva D steno 139 E 4th h 3586 Outlook Av
- Sallie F steno U S District Court Clerk's Office res Covington
- Doud Frank salesman 411 Richmond h 217 E 13th

DOUD JAMES J.,

Plumbing and Gas Fitting, 313 E. 4th; Telephone Main 1281

- Jeremiah F chief sanitary insp Commissioner of Bldgs Office h 4710 Wilmer Av
- Jos H student h 1882 Humboldt Av
- Julia student h 1882 Humboldt Av
- Laura student h 1882 Humboldt Av
- Wm J executive Jas J Doud Estate 313 E 4th h 1882 Humboldt Av
- See also "Dowd" and "O'Dowd"
- Dougherty Alice dressmkr h 630 Lincoln Av
- Angelo clk rms 16 Garfield Pl
- Arthur D lab rms 121 W 9th
- C C transitman rm 211 s w c 3d and Central Av rms 112 Garfield Pl
- Chas rms 437 Hopkins
- Chas salesman h 430 Clark
- Chas W litho h 454 E 5th
- Curtis chief engr CNO&TPry 131 Ingalls Bldg h 2881 Observatory Av
- Daniel barber h 7 W 15th
- Daniel lab bds 566 Freeman Av
- Dillard fireman h 1606 Central Av
- E Margaret music tchr 2536 Kemper Lane h 2354 Kemper Lane
- Edward G clk 404 Walnut rms 11½ E 8th
- Elder rms 437 Hopkins
- Ellen maid G M Peters Luray Av
- Estelle steno 61 Walnut res Covington
- Ewell postal clk R M S
- Florence M saleslady 28 W 5th res Bellevue Ky
- G S trav salesman s w c Elm and McFarland
- Geo boxmkr bds 319 Broadway
- Geo head porter Palace Hotel
- Grace clk The Bradstreet Co res Covington
- Jas cook Cin'ti Tuberculosis Sanatorium
- Jas furniture cars 4035 Spring Grove Av h 141½ W 5th
- Jas ironwkr h 141½ W 5th
- Jas A jeweler, also real est 115 E 3d h 4713 Howard Av
- Jas W sr linotype op h 940 Sunset Av
- John E foreman 426 New res Rural Route No 7 Batavia
- John F mess District Board of Assessors h 467 Pioneer
- Jos leatherctr h 922 Riverview Pl

VOYAGES TO THE HOLY LAND ARRANGED BY FOREIGN DEPARTMENT.

FIRST NATIONAL BANK,

S. E. Cor. Fourth and Walnut, Phone Main 2691.

DOUGHERTY—Continued.

- Jos E insp County Surveyor's Office rms flat 2, 2401 Gilbert Av
- Jos L restaurant 234 E 6th h flat 6 sec 8th and Main
- Kate (wid Wm) boarding 454 E 5th
- Lucy M h 1053 Baymiller
- Margaret wid Jas M h 2354 Kemper Lane
- Mary maid G M Peters Luray Av
- Matthew tinner h 3822 Llewellyn Av
- Matthew jr solderer h 3826 Llewellyn Av
- Matt G salesman rm 55, 518 Walnut h 5751 Adelphi M
- Maude rms 641 W 4th
- Mayre N pianist and organist h 4713 Howard Av
- Salle dressmkr 4521 Whetsel Av M
- Sidney student h 2048 Auburn Av
- Sophia wid John h 527 W Court
- Thos F foreman 514 Livingston h 425 York
- Thos J fireman h 561 Hopkins
- Wm mess bds 319 Broadway
- Wm E chauffeur h 425 York
- Wm E jr clk h 425 York
- See also "Daugherty" and "Doherty"
- Doughitt Edward attendant Longview Hospital
- Doughman Bessie C clk rm 510, 519 Main h 2359 Eastern Av
- Elizabeth wid Columbus h 321 Oxley H
- Geo R janitor h 2359 Eastern Av
- Halmer lab h 321 Oxley H
- Harry plumber h 5159 Eastern Av
- Isaac H, U S meat insp Bureau of Animal Industry Cin'ti Union Stk Yds h 4165 Turrill
- Lillian saleslady h 5161 Eastern Av
- Millard F (G Dennis & Co) h 5161 Eastern Av
- Myrtle bkpr h 5161 Eastern Av
- Rose saleslady 15 W 4th h 2406 Kenton
- Roy E auto repairer h 168 W 73d C
- Walter M elev op h 5159 Eastern Av
- Wm clk P O h 3228 Wold Av
- Wm E millwright h 4174 Eastern Av
- Doughty Burton clk stationer's office CNO&TPry n w c Front and Vine res Norwood
- Chas L prop The Chas L Doughty Advertising Agency rm 47, 621 Main h flat 2, 2415 Maplewood Av
- The Chas L Advertising Agency Chas L Doughty prop rm 47, 621 Main
- Edward B real est also barber 2137 Beechmont Av Mt W
- Edwin A clk 1st Nat Bank res Norwood
- Florence cook rms 813 Sycamore
- Harriette h 7152 Lower River Rd F
- John clk 511 Sycamore h 2313 Salvador Mt W
- John clk rms 904 Vine
- John C clk h 2137 Beechmont Av Mt W
- Jos B brakeman h 328 Milton
- Wes clk Union Central Life Ins Co res Norwood
- Wm M phys flat 10, 628 Elm h flat 8, 108 Mason
- Wilmot L (Lathrop & D) 1801 Beacon h 2313 Salvador Mt W
- Douglas Alex S gen depot agt Adams Ex Co res Newport
- Ambrose shoewkr h 2804 Alice
- Andrew clk h 4227 Hamilton Av
- Anna M wid Jas h 3239 Bishop
- Arthur E mgr supply dept 335 W 4th h 8316 Curzon Av H
- Chas E with The John Douglas Co 2126 Winchell Av h 3111 Fairfield Av
- Clarence P electrotyper h 3140 Reading Rd

**First
National
Bank.**

Phone
Main 2691.



**BUYS AND
SELLS
CINCINNATI
and GOV-
ERNMENT
BONDS.**

DOUGLAS—Continued.

- Curtis chauffeur rms 814 Walnut
- David cutter h 302 Milton
- E V gasftr 2220 Gilbert Av bds 2208 Gilbert Av
- Edward porter rms 2150 Kindel Av
- Ethel h 731 W 7th
- Flora M steno 1030 Broadway h 3239 Bishop
- Florence tel op h 734 Laurel
- Florence wid Wm h 734 Laurel
- Frances clk Cin'ti Enquirer h 734 Laurel
- Frank W wall paper 2019 Vine
- Fred lab h 831 Oliver
- Freeman S clk The Lunkenheimer Co h 2229 Kemper Lane
- Geo porter h North Bend Rd C H
- Geo A mach h 221 Turkey Bottom Rd E Columbia

DOUGLAS GRANITE CO. (THE),

Geo. A. Douglas, Founder; B. J. Ostenkamp, President and General Manager; E. M. Schwein, Vice President and Secretary; Monumental Work, Spring Grove Av. and Winton Road nr. Spring Grove Cemetery; Phone Park 443. See Advertisement in Special Department

- Hector brakeman h 602 Delhi Av
- Herbert painter h 124 14th
- Jas actor rms 306 Ann
- Jas B painter h 306 Ann
- Janet music tchr 4227 Hamilton Av
- John rms 103 W Court
- John pres and treas The John Douglas Co 2126 Winchell Av h 5856 Montgomery Pike P R
- John roofer h 428 George
- The John Co John Douglas pres and treas C H Schultze secy. mfrs of closets and lavatories 2126 Winchell Av, n w c Poplar and Daymiller 1212 Richmond and rm 905, 414 Walnut
- L W chauffeur rms 2538 Motley Pl P R
- Lewis P stockpr The Lauer Co 400 Pike res Covington
- Louis lab h 850 Wehrman Av
- Mary rms 614 W 7th
- Mary wid Gavin h 4227 Hamilton Av
- Nettle supervisor Ridge Exchange Cin'ti & Suburban Bell Telephone Co res Norwood
- Peter with The John Shillito Co h 1509 Marlowe Av C H
- Plumbing & Heating Co, E W Boston prop n e c 8th and Plum
- Porter carp h 3140 Reading Rd
- Ralph clk Ford Motor Co
- Ralph J clk 2126 Winchell Av h 5856 Montgomery Pike P R
- Robt salesman h 4227 Hamilton Av
- Rose laundry 428 George
- S B carp s w c Josephine and Dorchester Av res Silverton
- Sadie wid Wm T h 718 W 6th
- Silas A lab h 7316 Carthage Pike C
- Mrs Susan laundress h 731 W 7th
- The W L Shoe Co 532 Vine
- Wm F driver h 734 Laurel
- Wm J rms 4 Garfield Pl
- Wm N clk The Matthew Addy Co h 2914 Park Av
- Wm W dist erector 404 Traction Bldg h 2229 Kemper Lane
- Douglass Annie C wid Elias h flat 2, 3440 Harvey Av

DOUGLASS—Continued.

- Bernard gluer h 2400 May
- Bert clk n e c 4th and Broadway h 2523 Ritchie Av
- Caroline wid John E h 2523 Ritchie Av
- Castle Hall n w c 6th and Walnut
- Clara wid Stephen M h 3642 Carthage Av
- Cynthia wid Dawson h 513 Chestnut
- Daisy saleslady rms 26 Garfield Pl
- Henry lab bds rm 7, 418½ W 6th
- John fireman h 2400 May
- John E medical director The Western & Southern Life Ins Co n e c 4th and Broadway h 3325 Graydon Av
- Lytle N clk 1303 1st Nat Bk Bldg h 3503 Southside Av
- Mrs Mary dressmkr 2719 Park Av
- Mary wid Jas h 1047 Brittany Court
- Mary A wid Wm L h 3503 Southside Av
- Adj't Mildred in charge Salvation Army Citadel Corps No 1, 114 E 8th
- Minnie D wid Howard h flat 5, 3511 Reading Rd
- R E h 3722 Morris Pl
- R G trav salesman s w c 4th and Elm h 2928 Cleinview Av
- Ralph A clk s w c 4th and Plum h 2716 Erie Av
- Rena h 1047 Brittany Court
- Robt N sawmkr h 3503 Southside Av
- School s w c Alms Pl and Chapel
- Viola bds 425 George
- Wm J waiter h 2719 Park Av
- Wm W clk auditor of freight accts CCC& StLRy h 2716 Erie Av
- Wm W mgr bar Hotel Gibson h 3128 Vine.
- Dourson Adelle wid Fred h 145 W University Av
- Louis A draftsman The Lunkenheimer Co h 145 W University Av
- Mary C bkpr 810 Main h 145 W University Av
- Dourtr Carl dishwasher h 13 W 15th
- Douse Ida (wid Jacob) cook h 1947 State Av
- Margaret phone op h 1947 State Av
- Doutaz Edward J h 3315 Hackberry
- Douthitt Thos D trav agt 300 Pike
- Douthwait Frank bricklyr h 4382 Virginia Av
- Gertrude A clk 221 W 4th h 4382 Virginia Av
- Nelson bricklyr h 4382 Virginia Av
- Sarah wid Frank h 4382 Virginia Av
- Dove Martin L postal clk R M S
- Dovel Harry S mach hand h 8338 Anthony Wayne Av H
- Mrs Lila h 8338 Anthony Wayne Av H
- Dovico Jos mach h 16 Lansing Pl
- Dow Benj S watchman h 2511 Galvin Av
- Catherine H wid Edwin B h 1248 Michigan Av
- Fred H supt s w c Elm and McFarland res Norwood
- M Cora drugs n e c 7th and Race, 410 Walnut, 437 Vine, n w c 6th and Walnut, s w c 4th and Central Av, n w c 4th and Main, n w c Gilbert Av and McMillan, s w c 7th and Vine, n e c 6th and Main, 1001 E McMillan and n e c 5th and Main wh drugs also adv dept n e c 9th and Broadway h n w c Elmhurst Av and Herrick Av
- Dowd Agnes clk Adams Ex Co h 254 Pike
- Anna (M & A Dowd) h 210 Kinsey Av
- Catherine A clk h 254 Pike
- David h 567 E 8th
- Frank clk 621 E Front res Newport
- H R salesman 12 E 9th
- Harry E steno 226 E 8th h 254 Pike
- Jane nurse h 2345 Kenton
- Jennie wid Michael h 210 Kinsey Av
- John J police h 254 Pike
- John J, U S storekpr-gauger U S Int Rev Office res Middletown O
- John J jr clk h 254 Pike
- Kate wid Henry h 45 Glencoe Pl
- M & A (Margaret & Anna) dressmkr 210 Kinsey Av
- Margaret (M & A Dowd) h 210 Kinsey Av
- Martha steno n e c 8th and Cutter res Glendale
- See also "Doud" and "O'Dowd"
- Dowdall Henry h 2951 Madison Rd

DOWDALL—Continued.

—W T (Mangson, Weiss, Harding & Dowdall Adjustment Co) 1020 1st Nat Bk Bldg res St Louis
 Dowdell Addie wid John R h 3648 Michigan Av
 —Edward mach h 303 Pike
 —J T butler h 1295 Michigan Av
 —T J butler 3264 Stettinius Av
 Dowden Emma wid Chas h 4 Wilkinson b Concord and Kenton
 Dowdle Bro Robt h s w c 7th and Sycamore
 Dowdney Adeline B clk 1110 Race bds n e c 3d and Lytle
 —Chas A bartdr h 1261 Harrison Av
 Dowdy Mrs Ella h 322 Genesee
 —Mort painter rms 414 E 3d
 —Oscar burnisher h 813 Hathaway
 Dowe Dana houseman 960 Nassau
 Dowell Harry M dairyman h 24 W 13th
 —Jason H carp 5509 Tompkins Av M
 —Jas N trav auditor h 57 Woodsdale Av H
 Dower Mary A steno St Joseph's Maternity Hospital and Infant Asylum
 Dowers Geo E cooper h rear 2985 W 6th
 —John L cooper h flat 10, 408 Sycamore
 —Louis cooper h rear 2985 W 6th
 Dowler Allen L secy and treas The Fleischmann-Clark Co 419 Plum res San Francisco
 Dowlin Howard H tchr University School h flat 3, 805 Hutchins Av
 Dowling Anna M phone op h 1279 Elsinore Av
 —Bernardina wid John h 209 E 13th
 —Bessie cloak model h 1279 Elsinore Av
 —Clem D trav salesman The Alms & Doepke Co h 2932 Gilbert Av
 —Edward collector 40 E McMicken Av h 2606 Melrose Av
 —Edward A secy The Geo Fisher Sons Co 623 Walnut h 3115 Borrman Av
 —Edward J stockkpr 22 W Pearl h 758 Whittier
 —Edward W, U S gauger U S Int Rev Office res Dayton O
 —Eleanor nurse Good Samaritan Hospital
 —Francis phys 124 W 9th
 —Geo errand boy 22 W 4th
 —Gertrude E tchr h 611 Crown

DOWLING HOBART P.,
 Attorney at Law and Notary Public, 804 to 806 Second National Bank Bldg; 'Phone Canal 109; Residence, 611 Crown st.; 'Phone North 4818—X

—Hugh K salesman h 611 Crown
 —Jas E supt 21 W Pearl h 611 Crown
 —John C steno s e c 9th and Broadway h 456 Bank
 —John E furnace setter h 456 Bank
 —John J rms 115 E 5th
 —Jos foreman s e c Plum and Water h 843 Carlisle Av
 —Jos W furniture cars 456 Bank
 —Josephine phone op The Pittsburgh Plate Glass Co h 1279 Elsinore Av
 —Mae E saleslady 15 W 4th res Newport
 —Mark M groceries 2016 Madison Rd h 2025 Madison Rd
 —Mary clk Bischof, Sterne & Stein h 1279 Elsinore Av
 —Mary wid Wm h 1243 Ida
 —Patrick J teamster h 1279 Elsinore Av
 —Rosabelle clk h 1279 Elsinore Av
 —Thos h 445 E 5th
 —Thos plstr 4143 Chambers
 —Wm lab rms 1215 John

Down Town Club Henry L Korb pres Mose Silberberg secy John B Devote treas 429 Walnut

Downard Herschel waiter h 1425 Denman
 —J A (D & Koking) also leaf tobacco 42 Vine res Covington
 —Johanna wid Thos h 2327 Maryland Av
 —& Koking (J A D' & H F K) leaf tobacco 42 Vine
 —Lawrence stockkpr 10 W 5th res Covington
 —Leo D fireman h 2327 Maryland Av
 —Thos R section hand h 2327 Maryland Av
 —Wm E lab h 2327 Maryland Av
 Downer Alice wid John h 3722 Woodland Av

Steamship Lines to South America, BOTH EAST AND WEST COAST.

FIRST NATIONAL BANK,

S. E. Cor. Fourth and Walnut, Phone Main 2691.

DOWNER—Continued.

—Chas T optician at 13 Emery Arcade h 2814 Oakley Av
 —Geo B ticket agt CL&NRy Depot h 3722 Woodland Av
 —John jr student h 3722 Woodland Av
 Downey Ada I clk Bruner Woolen Co h 211 Stetson
 —Anna J wid John J h 1111 McPherson Av
 —C A postal clk R M S
 —C L pres and treas The Circular Advertising Co s e c 7th and Broadway h 2227 Highland Av
 —Chas T printer h 542 Grand Av
 —Charlotte wid Frank A h 1528 Humboldt Av
 —Earl C postal clk R M S
 —Eleanor clk W U Tel Co h 1049 Pine
 —Mrs Ella clk 415 Race h 947 Oakland Av
 —Emma C forelady 820 Union Central Bldg h 211 Stetson
 —Miss Florence h 1968 Fairfax Av
 —Frank J salesman s w c 7th and Walnut h 211 Stetson
 —Geo trav salesman 54 Vine res Warsaw Ky
 —Geo H mgr Crown Tailoring Co 2178 Central Av h flat 4, 1113 Draper
 —Geo R coremkr h 2060 Oxford Av Mt W
 —Isabel wid Jas F h 211 Stetson
 —John A brakeman h flat 3, 637 W Court
 —John J h 4317 Normandy Av M
 —Larkin lab h 3770 Ludlow Av
 —Mrs Lee h 34 Garfield Pl
 —Marcella phone op W U Tel Co h 1049 Pine
 —Marie bds 224 George
 —Mollie seamstress h 1528 Humboldt Av
 —Mary wid Wm h 1968 Fairfax Av
 —S J dentist 714 Prov Bk Bldg h flat 16 n e c Hutchins Av and Reading Rd
 —Sarah W wid W S h 1624 Jonathan Av
 —W J clk 1121 Race h 1322 E McMillan
 —Wm D gardener h 1968 Fairfax Av
 —Wm M tel op Commercial Tribune h 1049 Pine

Downham Alfred jr clk h 1009 Clark
 —Alfred sr auto repairer h 1009 Clark
 —Belva wid Alfred E h flat 6, 50 E McMicken Av
 —Marjory phone op 25 W 4th h 1009 Clark
 Downing Anna nurse Cin'ti Tuberculosis Sanatorium
 —D J secy The Cin'ti Traction Co, Ohio Traction Co and Cin'ti Car Co 907 Traction Bldg, also secy The Cincinnati Zoological Co h 1337 Duncan Av south of Observatory Av
 —Edward W representative The Indiana-Cochran Broom Co of Indianapolis 2521 Auburn Av
 —Eugene F motorman h 702 State Av
 —Girard G engraver h 232 Stanley Av
 —Henry boxmkr h 205 Woodward
 —John P condr h 1029 Considine Av
 —Laura saleslady 628 Race res Covington
 —Lillian M proofreader h flat 1 n w c McMillan and Stratford Av
 —Mary waitress 608 Walnut
 —Michael L cook Palace Hotel
 —Omer L foreman h 3005 Hackberry
 —R F & Co of New York customs brokers M A Graser-Rothe agt rm 60, 448 Main
 —Samuel T insp s w c Montgomery Rd and Blair Av h 1700 Brewster Av
 —Warren condr bds 529 Union
 —Wm H carp h 232 Stanley Av
 Downs Ada head laundress Palace Hotel h 1006 Vine
 —Anna E wid Elijah h 510 E 12th
 —Bertram M glass h 3517 Clifton Av

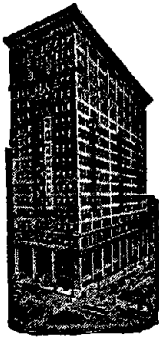

FIRST NATIONAL BANK.

FOREIGN EXCHANGE.

PHONE MAIN 2691.

DOWNES—Continued.

- Elijah E head porter Hotel Sinton h 2623 Hackberry
- F F mgr The United States Can Co. Norwood res The Frontenac Bldg South Norwood
- Fannie wid John W h 4715 Garland
- Frank L porter rms flat 4, 1006 Vine
- Geo B lab h rear 1132 Lincoln Av
- Henry lab rms 735 W 4th
J C bds 311 Broadway
- Johanna wid John h 2388 Maryland Av
- Leo bellman h 1609 Walnut
- Lyde M pupil nurse Jewish Hospital
- Mahala wid Wm h 1227 Vine
- Mary A wid John R h 1208 Jackson
- Ray printer 415 Pioneer
- Russel P clk The Lunkenheimer Co res Ohio Military Institute C H
- Squire hodcarrier h 612 Jane
- Thos waiter rms 571 Carlisle Av
- Thos E ins agt 11th fl Union Central Bldg h 1006 Vine
- W Edward head porter Hotel Havlin rms sec 6th and Elm
- Walter porter h 1327 Main
- Walter S porter h n w c Hunt and Sycamore
- Wm E porter h 324 Ellen
- Wm M porter h 510 E 12th
- Wm R cook rms 141½ W 5th
- ☑ See also "Downes"
- Dowrey Wm G blksmith h 5820 Wayside Av Mt W
- Dows Lawrence plumber h 432 Lock
- Dowson Gladys M clk h 1907 Highland Av
- Wm C dep County Surveyor n e c Broadway and Pioneer rms 2718 Hackberry
- Dowtin Edward S porter h 536 W 4th
- Doyle Agnes h 1365 Burdett Av
- Agnes V bkpr 422 E Pearl h 3344 Bonaparte Av
- Alice wid Jas h 830 Hathaway
- Alma M clk h 1784 Elmore
- Anna h 830 Hathaway
- Anna tailorress h rear 1622 Logan
- Anna tel op h 312 Webster
- Anna W steno 504 Traction Bldg h 437 E 3d
- Arthur L salesman 315 Walnut res Covington
- Bernard E (Doyle's Dancing Academy) n e c Court and Central Av h 1006 John
- Bridget (wid Michael) maid 2920 Observatory Av
- Bridget T wid Andrew h 1933 Hewitt Av
- C L engineer bds 3100 W 6th
- Catherine h 914 Hawthorne Av
- Katherine seamstress h 729 W 2d
- Catherine wid Thos h 437 E 3d
- Katherine H bkpr 5 W Pearl h 3344 Bonaparte Av
- Catherine M tchr Webster School h 1365 Burdett Av
- Catharine S bkpr 222 E 4th h 421 Pioneer
- Christ lab h 821 Barr
- Clara steno CCC&StLRy Freight Office h 904 Kenyon Av
- Cyril P clk h 821 Barr
- Doyle's Dancing Academy (John E Doyle Bernard E Doyle & Edward J Doyle) n e c Court and Central Av
- Doyle E H treas and mgr Middle West Coal Co 1603 1st Nat Bk Bldg h flat 3, 260 Ludlow Av

DOYLE—Continued.

- Edmund A soliciting freight agt CH&DRY 406 Traction Bldg h 5820 Belmont Av C H
 - Edna seamstress rms 114½ W 7th
 - Edward engineer h 1914 Eastern Av
 - Edward helper h 3239 Gallon
 - Edward J (Doyle's Dancing Academy) n e c Court and Central Av h 530 Hopkins
 - Edward J bkpr 22 W 4th h 3344 Bonaparte Av
 - Eliza J wid Jas h 1365 Burdett Av
 - Elizabeth B steno 16 W Canal h 3574 Colerain Av
 - Ella (wid Thos C) asst matron City Work House h 904 Kenyon Av
 - Emily J wid Jos h 208 Calhoun
 - Doyle, Fay & Co (Jas P D & Jas M F) plumbers 230 E 3d
 - Florence A clk rm 3 n w c 5th and Baymiller h 1784 Elmore
 - Frank stock tender h rear 1622 Logan
 - Frank G salesman h 836 Betts
 - Geneva steno 121 E 7th res Norwood
 - Geo J gen agt New York Life Ins Co 1300 Traction Bldg h 1740 Brewster Av
 - Gertrude bkpr rms 413 Broadway
 - Glenna h 830 Hathaway
 - Harry lab rms 510 W 7th
 - Harry J pianomkr h 906 Enright Av
 - Hazel M saleslady n w c 9th and Central Av h 1006 John
 - Helen clk h 904 Kenyon Av
 - Helen M shoewkr h rear 1622 Logan
 - Howard notary public rm 10, 448 Main h 1 Eastbourne Terrace
 - J Jos driver h 549 E 5th
 - Jas condr rms 226 Central Av
 - Jas electrotype finisher h 524 Baum
 - Jas foreman CCC&StLRy Transfer Platform Southern Ry Bridge
 - Jas shoewkr rms 909 Elm
 - Jas P (D, Fay & Co) 230 E 3d h 1627 State Av
 - Jennie h 3079 W 6th
 - Jeremiah fireman h 3574 Colerain Av
 - John business agt International Association of Machinists rm 11 n w c Court and Main h 1365 Burdett Av
 - John clk CH&DRY n w c Apple and Vandalia Av h 1784 Elmore
 - John county recorder office n e c Broadway and Pioneer h 1 Eastbourne Terrace
 - John engineer h 530 Hopkins
- ### DOYLE JOHN,
- Surety Bonds and General Insurance, Rooms 10 to 14 Pickering Bldg; Telephones Main 320 and 321; Residence, 1 Eastbourne Terrace; Residence Telephone Main 1808
- John B letter carrier P O h 233 Melish Av
 - John E (Doyle's Dancing Academy) n e c Court and Central Av h 530 Hopkins
 - John E engineer h 3344 Bonaparte Av
 - John F postal clk R M S
 - John H creditman s w c Race and Shillito Pl res Covington
 - John T h 1030 W 6th
 - Jos F helper h 430 Elizabeth
 - Julia wid Peter h 1845 Brewster Av
 - Julia A with The John Shillito Co h 1845 Brewster Av
 - Kate h 731 W 2d
 - Kate M shoewkr h rear 1622 Logan
 - Kathryne steno 82 Perin Bldg h 1933 Hewitt Av
 - Lena wid Wm M h 914 Hawthorne Av
 - Lillian rms 114½ W 7th
 - Lillian (wid Wm A) saleslady 3063 Madison Rd O h 3782 Lueders Av
 - Lizzie h 524 Baum
 - Louise wid Wm h 665 Linn
 - Lydia M tchr John B Peaslee School h 1365 Burdett Av
 - Mae wid Luke rms 750 W 8th
 - Maggie h 3079 W 6th
 - Margaret h 926 Enright Av
 - Margaret clk h flat 14, 2500 Melrose Av
 - Margaret milliner h 1933 Hewitt Av
 - Margaret music tchr 1 Eastbourne Terrace

DOYLE—Continued.

- Mrs Margaret saleslady 22 W 4th res Newport
 - Margaret A nurse rms 1261 1st Av
 - Margaret C bkpr 119 E Front res Covington
 - Mary dressmkr h 6440 Kennedy Av K H
 - Mary shoe fitter h 524 Baum
 - Mary steno h 311 E 13th
 - Mary wid Daniel h 1030 W 6th
 - Mary wid Edward h 214 W 15th
 - Mary wid John h 3048 Reading Rd
 - Mother Mary of St Martin Mt St Mary Convent of The Good Shepherd n w c Warsaw Av and Grand Av
 - Mary E h 3453 Hallwood Pl
 - Mary G dressmkr h 421 Pioneer
 - Mary J h 5691 Belmont Av C H
 - Mary J seamstress h flat 14, 2500 Melrose Av
 - Mary J wid Patrick E h 1340 Hopple
 - Mary T steno 504 Traction Bldg h 437 E 3d
 - Mattie seamstress rms 114½ W 7th
 - May steno CCC&StLry Freight Office h 904 Kenyon Av
 - Michael F clk 1150 Main h 1431 Main
 - Michael J secy and treas The Eagle Bottling Works 320 E 7th h 3005 W 8th
 - Nannie maid Grand Hotel
 - Nellie clk 419 Elm res Norwood
 - P J capt Fire Co No 37 h 3330 Hillside Av
 - Patrick h rear 1622 Logan
 - Patrick bartdr h 817 Carlisle Av
 - Peter A lieut of police h 1010 Hatch
 - Rilla clk h 928 Kenyon Av
 - Robt chauffeur h flat 4, 316 Mill
 - Robt A driver h 1784 Elmore
 - Russell H clk rm 311 s w c 3d and Central Av h 821 Barr
 - Sallie h 2148 Fulton Av
 - Theresa wid John h 2204 Fulton Av
 - Thos lab h 3011 Alms Pl
 - Thos J clk 3550 Montgomery Rd res Norwood
 - Vernon W civ engr rms 8 W 9th
 - Wm bartdr rms 19 E 8th
 - Wm boiler mkr h 817 Carlisle Av
 - Wm boiler mkr rms 132 64th C
 - Wm lab h 530 Hopkins
 - Wm mach h 729 W 2d
 - Wm H tile setter rms 504 Broadway
 - Wm J bartdr h 530 Hopkins
 - Wm J mach h 926 Enright Av
 - Wm J patternmkr h 3038 Glenway Av
 - Wm J clk J A Fay & Egan Co h flat N 925 Clinton
 - Wm M clk CH&DRY e of Hamilton Av h 1784 Elmore
 - Wm M clk n e c 6th and Main res Bellevue Ky
 - Wm T watchman h flat 1, 315 W 7th
 - Dozner Martin tailor h 1049 Intermediate Av
 - Drabelle Harry B with The John Shillito Co h 1339 Meier Av
 - Drabing Agnes C bds 20 E 8th
 - Drabner Albert J salesman 149 W 4th h 124 E McMillan
 - Ferd G bkpr h 124 E McMillan
 - Frances A tchr of Kindergarten Vine St Pub School h 124 E McMillan
 - Vera L milliner h 124 E McMillan
 - Victor bkpr h 124 E McMillan
 - Drach Amor insp h 314 Findlay
 - Chas L grocery 314 Findlay
 - Clifford clk h 835 State Av
- DRACH E. C.,**
Real Estate and Loans, Office, 805 Second National Bank Bldg; 'Phone Canal 109; Residence, Flat 4, 2204 Auburn Av.; Residence 'Phone Avon 3444—R
- Gustave W archt 1701 Union Trust Bldg bds Hotel Gibson
 - John H bartdr h 835 State Av
 - Louis office 98 Perin Bldg h 2136 Elysian
 - Louisa W wid Louis C h 835 State Av
 - Mary tailoress h 1800 Race
 - Nathan peddler h 261 Stark
 - Sarah wid Isaac h 261 Stark
 - Wm L salesman 912 Main res Norwood
 - Drachenberg Alex shoemkr 538 W Liberty
 - Anna E steno 125 E Pearl h 740 Richmond
 - David shoemkr 639 Vine h 740 Richmond
 - Harry tel op 226 W 6th h 740 Richmond

**Steamer Service to Panama Canal,
VIA NEW ORLEANS.**
Bookings Arranged by Foreign Department

FIRST NATIONAL BANK,
S. E. Cor. Fourth and Walnut, Phone Main 2691.

DRACKETT.

- Drackett H R with The P W Drackett & Sons Co rm 50, 448 Main h 2723 Observatory Rd
- The P W & Sons Co Philip W Drackett pres S B Drackett secy and treas, chemicals rm 50, 448 Main
- Philip W pres The P W Drackett & Sons Co rm 50, 448 Main h 1567 Ruth Av
- S B secy and treas The P W Drackett & Sons Co rm 50, 448 Main h 1567 Ruth Av
- Dracksler Michael baker h 1523 Race
- Draddy Alice steno 717 Main res Newport
- Lucille steno General Electric Co res Newport
- Raymond F clk s e c 5th and Pike res Newport
- Dragalm Jon lab bds 1942 Central Av
- Dragan Chira lab h 806 Horace
- Frank baker h 1577 Tremont
- Savastin lab bds 4217 Donnell
- Drageser Florence R clk s e c Pendleton and Dandridge h 3226 Fredonia Av
- Geo C yd foreman 2849 Stanton Av h 3226 Fredonia Av
- Lottie phone op Am Telephone & Tel Co h 3226 Fredonia Av
- Olive clk h 3226 Fredonia Av
- ☞ See also "Trageser"
- Draghi Guglielorni broiler h 334 E 6th
- Dragie John lab rms 1666 Central Av
- Draginov Nick blksmith h 126 W Liberty
- Dragoi Savu lab h rear 1818 Logan
- Dragoo Dewey printer h 1809 Bremen
- Sallie wid h 1809 Bremen
- Dragovich Stephen lab rms 1520 Central Av
- Dragul Ben cutter h 1542 Central Av
- Chas plumber 1542 Central Av
- Irwin musician h 1542 Central Av
- Leo W bkpr h 1542 Central Av
- Milton salesman 631 Central Av h 914 W 7th
- Draher Minnie deaconess German Methodist Deaconess Home
- Drahman Bernard ironwkr h 1214 Sycamore
- Elmer brass finisher h 313 E 13th
- John helper s e c 2d and Walnut
- Drahmann Chas porter 113 E Front
- Edward tailor s w c 3d and Broadway h 1008 Celestial
- Harry glassctr h 1008 Celestial
- Helen h 649 June
- J H jr bkpr 21 W McMicken Av h 104 W McMillan
- John H clk h 129 E Liberty
- Jos B harnessmkr h 1013 Clark
- Julius tinner h 170 Bosley
- Leo A harnessmkr h 1014 Clark
- Louis salesman 10 W 7th h 428 E 3d
- Susanna (wid Augustus) forelady alteration room 901 Central Av h 649 June
- Drain Frank X clk rm 217 s w c 3d and Central Av h 4021 Cherry
- Harry printer h 1629 Powers
- Nora wid John E h 4017 Delaney
- Thos lab h 419 Mill
- Wm molder h 4021 Cherry
- Drainie John G (Bausmith & D) 901 Gerke Bldg h 3652 Zumstein Av
- Drais Arthur P steno rms Bristol Hotel
- Drake A W ins agt 6707 Carthage Pike C h 120 E 71st C
- Aaron butler h 649 Kenyon Av
- Agnes wid Peter h 121 14th
- Allen C salesman h 5028 Stewart Pl M
- Anna wid Jas h 735 W 2d
- Mrs Anna F rms 819 Vine
- Anna J wid Rush h 1303 Regent Av

First National Bank.

S. E. Cor. 4th and Walnut.

Phone Main 2691

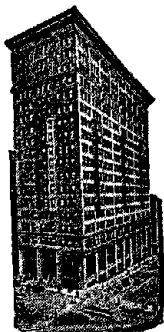

STEAM-SHIP DEPARTMENT.

DRAKE—Continued.

- Arthur B carp h 4671 Hamilton Av
- Arthur T clk PCC&StLRy Pendleton Shops res Camp Dennison
- Cassius confec 939 State Av h 833 State Av
- Chas electrotyper h 1303 Regent Av
- Chas E salesman Samuel A Crocker Co h 2 Neilson Pl
- Chas W h 3703 Portland Av
- Chas W solicitor h 121 14th
- Clarence H brakeman h 200 Carpenter
- Clifford F mechanician s w c 5th and Sycamore
- Clinton F carp h 1678 Blue Rock
- Clyde solicitor 114 E Canal h 1650 Western Av
- Donald C student h 2584 Madison Rd
- Earl cook h 2532 Chatham
- Edna B steno 2118 Winchell Av h 3028 Woodside Pl
- Edward J clk h 732 W Front
- Edwin L salesman 22 W 4th res Miami-ville
- Emma W h 2519 May
- Ennis W lab h e s Saffin Av n of C&WRR
- Evelyn clk h 2532 Chatham
- E L salesman rm R 607 Vine rms 521 Elm
- Dr Francis B, U S vet insp Bureau of Animal Industry Cin'ti Union Stk Yds h 2584 Madison Rd
- Frank J coachman h w s Colerain Av n of North Bend Rd Mt Airy
- Frank S barber 842 W 5th h flat 5, 1039 Freeman Av
- Geo lab h e s Saffin Av n of C&WRY
- Geo tanner h w s Badgley Av nr Tarrant
- Gordon W clk h 2369 Fairview Av
- Haloise (wid Louis W) milliner h 113 W Court
- Mrs Hattie saleslady The Fair res Covington
- Herbert W furnace setter h 708 Greenwood Av
- Hollie A painter h n s Three-Mile Rd e of Kellogg Av California
- Holly fireman rms 233 Congress Av
- Homer cook rms 115 E 5th
- Ira G postal clk R M S
- J T phys 924 Linn
- Jane wid Marshall T h 2805 Marryat P R
- John res Old Men's Home
- John H auditor The Campbell's Creek Coal Co 918 Union Central Bldg res Covington
- Jos R salesman 22 W 4th res Milford
- Katie A clk 20 W 5th h 735 W 2d
- Kathryn bkpr 718 Oak h 2539 Park Av
- Lewis F student h 1810 Young
- Lucille A steno 234 E 5th h 2369 Fairview Av
- Marie E artist h 1303 Regent Av
- Martha J wid Wm L h 2 Neilson Pl
- Mary wid Andrew h 2532 Chatham
- Mrs Matilda h 2369 Fairview Av
- Melvin C student h 2584 Madison Rd
- Ora baker h 3028 Woodside Pl
- Paul A h n s Three-Mile Rd e of Kellogg Av California
- Pauline wid Harry h 1108 Broadway
- Philip lab h 838 W 9th
- R E salesman 22 W 4th res Ft Thomas
- Raymond A condr h 3028 Woodside Pl
- Robt chauffeur res Geo Drake's Badgley Av
- Robt railroader rms 608 W 4th
- Ruth B librarian Cin'ti General Hospital h 3443 Cornell Pl

DRAKE—Continued.

- Ruth F steno 36 Carew Bldg h 2584 Madison Rd
- Sidney bottler h 200 Carpenter
- Supply Co, Thos B Fox mgr, mail order business 320 John
- Susan wid res Geo Drake's, Badgley Av
- Susie C wid Henry D h 200 Carpenter
- Wallace brakeman rms flat 2, 322 W 4th
- Wilbur E helper h 1678 Blue Rock
- Wm hod carrier h e s Saffin Av n of C&W RR
- Dralle Carl A helper h 1308 E Front
- Draman Edith E bkpr 927 Main h 504 W 7th
- Dramatic News (Weekly) Harry Hess representative 107 Bell Block
- Dransmann Bernard driver h 3931 Cass Av
- Catherine shoewkr h 3931 Cass Av
- Harry H driver h 4165 Witter
- Herman H lumberwkr h 3931 Cass Av
- Herman H jr helper h 3931 Cass Av
- Draper Ethel steno 810 Sycamore res Norwood
- Florence C wid John h 4528 Hamilton Av
- Geo engineer h 1523 Chase Av
- Henry lab h 518 W Court
- John F chauffeur h 1846 Huron Rd
- Jos engineer h 4187 Hamilton Av
- Martin T asst pressman Cin'ti Times-Star
- Walter A v pres The Cin'ti Traction Co, The Ohio Traction Co 901 Traction Bldg and v pres Cin'ti Zoological Co at Zoological Garden head of Vine h 6072 Montgomery Pike P R
- Walter F police h 4528 Hamilton Av
- Drapp Carol clk 221 E Court res Norwood
- Dora wid Albert h 126 W 69th C
- Edward foreman s e c Spring Grove Av and Alfred h flat 3, 1113 Draper
- Henry mach h 2817 Alice
- Jos foreman n e c Vine and Hollister h 2817 Alice
- Jos jr mess Procter & Gamble Co h 2529 Scioto
- Mrs Marie gloveftr h flat 6, 523 Laurel
- Dratch Louis presser h 717 Laurel
- Draud Geo woodwkr h 546 Dandridge
- Geo sr watchman h 500 E 12th
- John G bartdr h 523 E 12th
- Draude Andrew grocery 2442 Bloom
- Chas H foreman carp The Cin'ti Traction Co W P h 114 E McMicken Av
- Raymond C clk 1st Nat Bk h 2442 Bloom
- Rosina wid August h 2110 Central Av
- Walter clk Adams Ex Co h 2442 Bloom
- Drantz Mrs Lena h 1702 Elm
- Rudolph porter 1126 Elm
- Drantzburg Katherine wid Peter h 1004 Vine
- Ellen M saleslady 10 W 5th h 1004 Vine
- Dravakas Thos fruits s w c 6th and Plum also billiards 301 W 6th
- ☞ See also "Drewackes"
- Drave Fred C clk 632 Main h 1466 State Av
- Fred W steno h 1466 State Av
- Draving John H postal clk R M S
- Dravis Edward F mach op h 2631 Burgoyne Av P R
- Simon C vet surg 5421 Lester Rd P R
- Drawbolt Chas H salesman rm 7, 15 E 3d h 1914 Duck Creek Rd
- Drawbond Geneva M cook h 1619 Sycamore
- Draxler Michael baker h 1523 Race
- Dreamland Theater 240 W 5th Louis E Le-vassor gen mgr
- Dreeke Fred L clk h 2218 Reading Rd
- Otto supt The Manss-Kiley Co 3d fl s w c Gest and Evans h 2218 Reading Rd
- Dreemann Adolph h 1609 Walnut
- Dreer John carp h 1597 Gest
- John porter h 1609 Gest
- Drees Anna steno 107 E Front h 1650 Gilsey Av
- Bernard h 250 Strader Av
- Bernard H mach h 4708 Garland
- Bernard H upfitter h 1228 Budd
- Catherine wid J Bernard h 1650 Gilsey Av
- Edna A clk 26 W 7th h rear 1630 Sycamore
- Elizabeth wid Herman H h 4764 Hamilton Av
- Frank C helper h 631 Delhi Av

DREES—Continued.

—Fred C W mach h rear 1630 Sycamore
 —Geo h 1144 Dayton
 —Geo mach hand h 1228 Budd
 —Gertrude wid Henry h 668 Carr
 —Harry lab bds 3215 Enyart Av O
 —Harry lab h 668 Carr
 —Henry lab h 773 Delhi Av
 —Henry stripper h rear 1630 Sycamore
 —Henry tanner h 2419 Vine
 —Henry jr clk h 773 Delhi Av
 —Herman clk h 305 E 13th
 —Herman saloon 1043 W 6th
 —Ida shoewkr h 1228 Budd
 —Mrs Joe cashr 113 W 5th res Covington
 —John driver h 3840 Cass Av
 —John H ins agt rm 24, 330 W 9th res St Bernard
 —John H metalwkr h 145 Gage
 —John J clk rm 510, 519 Main res St Bernard
 —Lena wid Herman h 3187 McHenry Av
 —Lillie h 1228 Budd
 —Mary wid John h 79 Peete
 —Walter F stockkpr h rear 1630 Sycamore
 —Wm A metalwkr h 3187 McHenry Av
 ☞ See also "Dreis" and "Dries"
 Dreffer J Roy clk auditor of freight accts CCC&StLry res Bellevue Ky
 Drege Robert F prop Queen City Glass Works 5th fl 118 W 2d h 1056 Linn
 ☞ See also "Droege"
 Dregoi Savu lab h 1908 Pleasant
 Dreher Albert J draftsman h 3571 Outlook Av
 —Earl G clk sec Melish Av and Bellevue Av h 117 Piedmont Av
 —Edward W painter h 2787 Montana Av
 —Elmer H h 3571 Outlook Av
 —Fulton A repeater chief W U Tel Co rms 3113 Jefferson Av
 —Geo clk n w c 8th and Walnut h 117 Piedmont Av
 —Geo painter 1692 Harrison Av
 —Gottfried harnessmkr h 1801 Lang
 —Herman drayage 217 E 6th h 3571 Outlook Av
 —John boxmkr h 2107 Ravine
 —John F salesman 929 Main h 54 W St Clair
 —John P clk h 1692 Harrison Av
 —Kate wid Henry h 1757 Sycamore
 —Kate wid Victor h 2107 Ravine
 —Margaret boxmkr h 2107 Ravine
 —Marie boxmkr h 2107 Ravine
 —Mary wid Anthony h 2017 Whiteman
 —Stanley glasswkr h 117 Piedmont Av
 —Wm salesman 929 Main h 54 W St Clair
 —Wm H shoectr h 1028 Purcell Av
 Dreidame Chas elect'n h 2800 Scioto
 —Chas steamftr h 212 Piedmont Av
 —Christ P peddler h 3021 Eden Av
 —Fred salesman h 211 Goodman
 —Geo foreman h 236 Piedmont Av
 —Peter oysters h 2800 Scioto
 —Peter jr ice dealer h 239 Melish Av
 —Peter sr prop New Star Ice Co 211 Goodman
 Dreidel Sigmund bds 1345 Burdett Av
 Dreier Albert res Chas Dreier's, Lahmann Rd
 —C Henry ice dealer h 1568 Dudley
 —Chas gardener Lahmann Rd s of Dreman Av
 —Eleanor with The John Shillito Co h 1300 Harrison Av
 —Emma mach hand h 553 Boal
 —Frank lab h 1617 Pleasant
 —Frank tanner h 453 Bank
 —Fred L sawyer h 553 Boal
 —Fred W driver h 1300 Harrison Av
 —Geo salesman 913 Main h 3739 Mt Vernon Av
 —H Wm stonemason h 553 Boal
 —Henry foreman h 2964 Burlington Pl
 —Henry F supt tank wagons s w c York and McLean Av h 1943 State Av
 —Henry W lumber grader res Chas Dreier's Lahmann Rd
 —John lab h 223 Wade
 —Louisa wid E August h 553 Boal
 —Mary wid Fred h 17 W Liberty
 —Wm saloon 1808 Queen City Av
 —Wm F mach h 404 W McMicken Av
 ☞ See also "Dreyer" and "Dryer"
 Dreifus Alvin elect'l engr h 29 Landon Court

CLARK'S TOURS

AROUND THE WORLD,
 BY SPECIAL STEAMERS,
 BOOKINGS MADE BY
FIRST NATIONAL BANK,
 AGENT IN CINCINNATI. PHONE MAIN 2691.

DREIFUS—Continued.

—Chas iron broker 519 Elm bds 4267 Virginia Av
 —Daniel bkpr 242 Main rms 608½ Vine
 —Juliet wid Abraham h 1528 John
 —Moses h 1326 Locust
 —Nathaniel salesman 242 Main rms 608 Walnut
 —Rosa wid D S h 1342 Locust
 —Samuel (Schwartz-Dreifus Tailoring Co) 10th fl 224 E 8th h 29 Landon Court
 —Samuel secy The Blome-Dreifus Co 1010 Race h 1342 Locust
 ☞ See also "Dreyfoos"
 Dreihaus Florence clk 550 Main res Bellevue Ky
 —Lena saleslady 2d fl 43 W 5th res Bellevue Ky
 Dreih's Bessie M h 2313 Clifton Av
 —Chas F trav salesman h 2615 Essex Pl
 —Edward J dentist 223 W 9th also steno County Commissioners' Office h 2279 Vine
 —Flora forelady h 2313 Clifton Av
 —Harry bricklyr h 251 Calhoun
 —Helen E bkbinder h 2313 Clifton Av
 —Henrietta E bkpr 228 E 6th h 2313 Clifton Av
 —Jacob J bricklyr h 251 Calhoun
 —John supt Hamilton County Morgue 312 E 8th h 2313 Clifton Av
 —John D pressfeeder h 2313 Clifton Av
 —Kate wid Fred h 2615 Essex Pl
 —Sadie asst forelady fitting rm 426 E 4th h 2313 Clifton Av
 Dreiling Arthur mach rms 327 W 7th
 —Chas driver h 2022 Elm
 —Edward bricklyr h 1221 Jackson
 —Emma asst cashr 628 Race res Newport
 —Fred J asst supt 306 Walnut h 505 W McMicken Av
 —Geo J grocery 3901 Edgewood Av h 3903 Edgewood Av
 —Harry A clk 214½ E 5th res Newport
 —Helen shoeftr h 2611 Beekman
 —Jos painter h 505 W McMicken Av
 —Lillie shoeftr h 2611 Beekman
 —Phillip janitor h 2611 Beekman
 Dreiss Edward lab h 504 Lock
 —Leopold lab h 1304 Linn
 Dreiss Lilburn N clk sec 5th and Pike res Newport
 ☞ See also "Drees" and "Dries"
 Dreitler Jos T optician h flat 14, 1378 Myrtle Av
 Dreitlovitz Jos carp h 1016 Sturm
 Dreman Catharine wid Henry h 1764 Dreman Av
 —Dennis agt 7 W 3d h 25 Lansing Pl
 —John secy The Bruckmann Brewing Co cor Ludlow Av and Miami Canal h 4115 Spring Grove Av
 Dremer Frank printer Clin'ti Enquirer
 Drenan Jane h 3479 Cheviot Av
 Drenle Louisa wid Jos h 2543 Vine
 —Sabina saleslady The Alms & Doepke Co h 2543 Vine
 Drennan Edward J h 290 W McMicken Av
 —Jas engineer h 523 Baum
 —John J pressman h 25 Lansing Pl
 —John J jr driver h 25 Lansing Pl
 —Peter jr bartdr h 20 Back
 —Peter sr lunch room 290 W McMicken Av
 —Richard with The John Shillito Co h 290 W McMicken Av
 Drennen Andrew metalwkr h 1125 Walnut
 Drennon Chas E barber h 532 W Liberty
 —Emma res Hamilton County Infirmary
 —Frances wid Wm h 4661 Spring Grove Av
 —Wm E, U S A h 4661 Spring Grove Av

FIRST NATIONAL BANK BUILDING,

S. E. Cor. 4th and Walnut.

Phone Main 2691

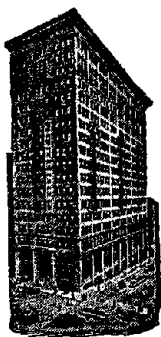

Safe Deposit Boxes on Ground Floor.

DRES.

Dres Michael mach h 1930 Baltimore Av
Dresbach Jas W clk rm 3 n.w.c 5th and Baymiller h 1917 Rockland Av Mt W

—Jos clk Soldiers' Relief Commission n e c Broadway and Pioneer h 1819 Mears Av Mt W

Dresch Anthony carr painter h 3211 Mc-Henry Av

—Wm painter h 2266 Spring Grove Av

Drescher Fannie B clk 1520 Vine h 1318 Freeman Av

—Frieda saleslady The Fair h 23 Temple Bar

—Lena (wid Philip) janitress h 23 Temple Bar

☞ See also "Droescher"

Dreser Christ carmrk h 1040 State Av

☞ See also "Droeser"

Dresses Henry (Dresses Machine Tool Co) 229 W McMicken Av h 259 Greendale Av

DRESSES MACHINE TOOL CO.,

Manufacturers of Radial Drills, Screw and Turret Machinery, 227 to 241 W. McMicken Av. and 226 to 238 Stark: Telephone Canal 2751

Dressing Clemens cigar mfr 12 E St Clair

—John F salesman 321 Race res Newport

—John H clk 3159 Madison Rd O h 3464 Brotherton Rd O

—Walter H stockkpr 121 E 7th res Newport

—Wm H jr clk 121 E 5th res Dayton Ky

—Wm H sr clk 121 E 5th res Dayton Ky

☞ See also "Dressing"

Dresler Mrs Catherine h flat 8, 2 E McMicken Av

—Harry mach h flat 8, 2 E McMicken Av

—Josephine cigarmkr h flat 8, 2 E McMicken Av

—Katie cigarmkr h flat 8, 2 E McMicken Av

—Louis cigarmkr h flat 8, 2 E McMicken Av

☞ See also "Dressler"

Dress Essentials (Monthly) 716 Race

—Fred porter 30 E 4th

—& Vanity Fair (Monthly) 716 Race

Dressel Edwin barber 1003 Vine h 2266 Rice

—Ernest A police h 2415 Concord

—Fred A mach h 207 Hampton Pl

—H W h flat 2, 1501 Vine

—Marie wid Max h 2724 Vine

—Wm barber wks 1003 Vine

☞ See also "Dressel" and "Dressell"

Dresselhaus Chas H paper ruler wks 119 E 6th

—Geo H clk 15 Carew Bldg h flat 9, 14 W Court

—Hannah wid Henry h flat 9, 14 W Court

—Ora I bkpr h flat 9, 14 W Court

Dressell Carrie wid Albert h 918 Ludlow Av

—Delia official court steno n e c Broadway and Pioneer h 838 E 4th

—Elizabeth wid Wm h 260 Piedmont Av

—Thos L secy and treas East End Bank 4015 Eastern Av h 3620 Columbia Av

—Wm L ins agt h 3620 Columbia Av

☞ See also "Dressel"

Dresser Ella nurse 2139 Auburn Av

—Theodate nurse 2139 Auburn Av

Dressing Albert metal caster h 1725 Iliff Av

—Augusta wid Bernard h 737 Hopkins

—Bernard cutter h 527 E 13th

—Chas h rear 1634 Hamer

—Elizabeth wid Chas h rear 1638 Hamer

—Geo T caster h 840 Hopkins

—Grace G clk 133 E 4th res Newport

—Harry engraver h 737 Hopkins

DRESSING—Continued.

—John police h 715 Laurel

—John L clk tariff bureau CCC&StL Ry res Sharonville

—Robt G condr h 932 State Av

—Theo R cigar mkr h 932 State Av

☞ See also "Dresing"

Dressler Gus baker rms 213 W 5th

—Henry W patternmkr h 2129 Deerfield Pl

—Oscar cigarmkr h 1635 Bremen

☞ See also "Dresler" and "Droessler"

Dressman Henry paperctr wks s e c 3d and Vine

—Herman J monotype op s e c 3d and Vine

—Drever Carl engineer h 1909 Gest

—Victor fireman h 1909 Gest

Drew Chas C mach op wks Methodist Book Concern

—Mrs Flora saleslady The Fair h 820 W 9th

—Geo R clk rms 307 Pike

—Grace wid Benj h 823 Hathaway

—Stanton H electrical contractor 540 Main h 820 W 9th

—Wm S elev op Methodist Book Concern res Covington

—Yetta wid Jacob rms 2156 Rice

Drewackes John shoe shining also fruits 605

Walnut h 214 W 6th

☞ See also "Dravakas"

Drewes Anna M wid John H h 5715 Madison Rd M

—Harry clk h 2207 Gest

—Henry foreman h 2207 Gest

Drewry Ellen res Home for the Aged Poor, Florence Av

DREWRY J. S.,

(L. D. Drewry & Co.), State Agents The Mutual Benefit Life Insurance Co., Office, Ingalls Bldg; 'Phone Private Exchange Main 1694; Residence, s.w.c. Overcliff Road and Fernbank Av., Fernbank; 'Phone Delhi 125—L

DREWRY L. D.,

(L. D. D. & Co.) Office, Ingalls Bldg; Telephone Main 1694 Private Exchange; Residence, 1890 Madison Road; Residence Telephone North 640

DREWRY L. D. & CO.,

(L. D. Drewry, J. S. Drewry & W. G. Oehmig, jr.) State Agents The Mutual Benefit Life Insurance Co. of Newark, N. J., Office, Ingalls Bldg; Telephone Main 1694 Private Exchange. ☞ See Advertisement in Special Department, Insurance

—Mrs Ora S h flat B 35 E McMillan

Drews P Lawrence steno C&O Ry Freight Office res Covington

—Robt H clk Adams Ex Co h 303 Pike

Drexel Albert salesman 3004 Harrison Av, also real est 59 Ferndale Av H

—Herbert J mess L&N Ry Freight Depot h 1619 Bremen

—John woodwkr h 1619 Bremen

—Vincent clk rms 2914 Hackberry

Drexelius Julius K draftsman h 549 Milton

—Leonard J engraver wks 7th fl 220 E 4th

—X B (X B D & Co) 2d fl 112 E 4th res Norwood

—X B & Co ins 2d fl 112 E 4th

Drexler Cornelia wid Nicholas h 2720 Sander

—John stonemason h 1559 Perin

—Jos cooper h 1559 Perin

Dreyer Alfred C rodman engr dept Dept of

Public Service h 90 W McMillan

—Angeline G steno 62 Perin Bldg h 945 Findlay

—Anna wid Chas h 1009 Kossuth

—Arthur h 2330 Clifton Av

—August J mach h 1761 Baltimore Av

—Bernard steamftr h 1186 Harrison Av

—Clifford F cutter h 715 Betts

—Ellen F milliner h 1836 Baltimore Av

—Fred J finisher h 2330 Clifton Av

—G Henry carp h 1743 Baltimore Av

—Geo Henry bartdr h 1836 Baltimore Av

—Geo W engineer h 1707 Sutter

—J August saloon 1854 Baltimore Av h 1856 Baltimore Av

—John piano finisher h 421 E 13th

—John J plumber 1771 Baltimore Av h 1206 Cutter

DREYER—Continued.

- Lauretta M cashr 4th fl 219 Butler res Newport
- Margaret deaconess German Methodist Deaconess Home
- Mary wid John B h 945 Findlay
- O J adv mgr The Globe-Wernicke Co Norwood h 3421 Paxton Av
- Oscar varnisher h 2330 Clifton Av
- ☞ See also "Dreier" and "Dryer"
- Dreyfoos Daniel h 2810 Melrose Av
- Leo salesman h flat 1, 207 Erkenbrecher Av
- Max phys flat 51, 19 W 7th h flat 3, 3325 Burnet, Av
- Melvin asst mgr 150 W 5th h flat 1, 207 Erkenbrecher Av
- Samuel asst bkpr n e c 7th and Plum h flat 2, 3442 Reading Rd
- Dreyfus C H secy The Mastic Wall Board & Roofing Co n w c Spring Grove Av and Este Av res St Bernard
- ☞ See also "Dreifus"
- Driefmeyer Russell printer bds 3206 Spring Grove Av
- Driehaus H H chief clk dist com'l supt's office W U Tel Co h 4526 Lucerne Av M
- Kunigunda wid Louis h 1424 Pleasant
- Leo A bkpr 25 W 6th h 1341 Walnut
- Rosine h 1424 Pleasant
- Wm. real est 4906 Whetsel Av h 4729 Whetsel Av M
- Drieling Chas driver h 2022 Elm
- Henry clk 234 W 2d h 2964 Deckebach Av
- Driemeyer August F bkpr Gaff Estate rm 807 n e c 6th and Main h 6059 Kennedy Av
- Edward W salesman 3401 Colerain Av h 236 Erkenbrecher Av
- Drier Freda h 2633 Burgoyne Av P R
- Julia wid Wm F h 2633 Burgoyne Av P R
- Lafayette leatherwkr h 2633 Burgoyne Av P R
- Dries Bernard J solicitor h 850 W Liberty
- Fredericka forelady h 2702 Jefferson Av
- John brewer h rear 1785 Sycamore
- ☞ See also "Drees" and "Dreis"
- Driesbach F K (Lanier & Driesbach Mfg Co) 248 Butler h 715 Vine
- Driesner Amelia midwife 1332 Walnut
- Christoph brewer h 1332 Walnut
- Driessen Rev John, S J h s w c 7th and Sycamore
- Drifmeyer Oscar printer h 1161 Dayton
- Drigu Joe lab rms 1997 Central Av
- Drimmie Thos L clk 317 Walnut h 2414 Ashland Av
- Drinkard Edward rms flat K 1228 Vine
- Drinkuth Edward E moldmkr h 2672 W 6th
- Geo E engraver h 735 Sedam
- Harry O trav salesman 1010 Richmond h 755 Sedam
- Theresa wid Henry W h 755 Sedam
- Drischel Daniel carp h 3007 Bishop
- Edward D press asst h 3007 Bishop
- Fred polisher h rear 1035 Linn
- Geo lab h 213 W Liberty
- Geo jr clk h 213 W Liberty
- Wm framemkr h 3007 Bishop
- Driscoll Cornelius lab h 327 W Front
- Cornelius jr lab h 327 W Front
- Daniel H shoewkr rms 901 Vine
- Daniel E trav auditor CNO&TPRY 73 Ingalls Bldg res Ludlow Ky
- Daniel P clk CNO&TPRY Local Freight Office res Ludlow Ky
- Frank mgr h 823 Oliver
- Geo A with Club Woman's Magazine rm 112, 519 Main h 328 Milton
- Harry lab h 3011 Kerper Av
- Helen h 327 W Front
- J Edward clk h 4244 Williamson Pl
- J Walter clk h 4244 Williamson Pl
- John driver h 327 W Front
- John J caller h 4244 Williamson Pl
- Jos lab h 327 W Front
- Jos W painter h 1138 Sherman Av
- Michael cook rms 211 W 6th
- P J painter h 1713 Western Av
- Patrick lab h 853 Carlisle Av
- Rose wid Jeremiah h 3412 Walworth Av
- Watt brakeman bds 4632 Eastern Av
- Wm lab bds 454 E 5th
- Wm stamper rms 18 E Court

STEAMER SERVICE NEW YORK to SAN FRANCISCO THROUGH THE PANAMA CANAL

ARRANGED BY

FIRST NATIONAL BANK,

S. E. Cor. Fourth and Walnut. Phone Main 2691.

DRISKELL.

- Driskell Geo W mach h 702 Wayne
- Henry C motorman h 2332 Concord
- Lee foreman 114 E Canal h 1413 Main
- Wm h 737 Barr
- Droege Carrie L h 1532 Hapsburg
- Catherine wid Henry h 1098 W Liberty
- Clarence B draftsman 44 Emery Arcade res Covington
- Emma B steno The Wilbur H Murray Mfg Co h 1532 Hapsburg
- Fred J pressman wks rm 803, 528 Walnut
- Geo F W yd foreman Cin'ti Traction Co W P rms 4542 Mitchell Av W P
- Henry C clk h 1532 Hapsburg
- Henry C plstr h 222 E Rochelle
- Loyola E steno rm 412, 18 E 4th res Covington
- Margaret seamstress h 1098 W Liberty
- Minnie h 1412 Mansfield
- Minnie saleslady 4 W 4th h 1098 W Liberty
- Wilhelmina wid Louis h 1532 Hapsburg
- Wm E clk P O h 3115 Harvard Av
- ☞ See also "Drege"
- Droesch Frank h 1933 Queen City Av
- Jos representative Ranney Refrigerator Co 231 Hosea Av
- May secy The Ante-Frankel Amusement Co 141 W 7th also secy Hippodrome Amusement Co sec 9th and Baymiller h 231 Hosea Av
- Michael mach hand h 1933 Queen City Av
- ☞ See also "Troesch"
- Droesch Edward T h 2569 McMicken Av
- Elizabeth M h 2569 McMicken Av
- Marie E steno 11th fl Union Central Bldg h 3508 Monteith Av
- Mary wid Chas h 3508 Monteith Av
- ☞ See also "Drescher"
- Droeser Elmer B cementer bds 2104 W 6th
- Jos G woodwkr h 2133 St Michael
- ☞ See also "Dreser"
- Drossler Chas salesman 206 W Court h 757 Sedam
- Chas H fish dealer h 324 Ann
- ☞ See also "Dressler"
- Droitwich Building 942 E McMillan
- Droll Anna linen rm Hotel Havlin
- Anthony teamster h flat I, 1704 Main
- Julius A bkpr 16 E 7th h 3224 Linwood Av
- Mabel T saleslady 10 W 5th res Bellevue Ky
- Matilda wid Jos h 2138 Vine
- Wm A asst pressman h 1704 Main
- Droop Amelia L h 252 Setchell
- Chas W clk 3253 Eastern Av h 3757 Terrace Pl
- Louis helper h 252 Setchell
- Louisa wid Wm h 252 Setchell
- Droppelman Christine wid Frank h 2352 Kemper Lane
- G Burket reedwkr h 721 Carr
- Geo B pressfeeder h 721 Carr
- Henry teamster h 943 Barr
- Jos reedwkr h 721 Carr
- Jos teamster h 943 Barr
- Robt F pres and gen mgr The Standard Paper Co 135 W 6th h 1835 Dexter Av
- Mrs Rosa h 721 Carr
- Droste Arch J clk 328 E 2d h 868 Rockdale Av
- Chas E secy and treas The H R Droste Co 328 E 2d h 1061 Wesley Av
- Clara E h 1061 Wesley Av
- Mrs Dora h 351 Terrace Av
- Frances M student h 1061 Wesley Av
- The H R Co Wm H Droste pres and gen mgr Chas E Droste secy and treas spice mills 328 E 2d

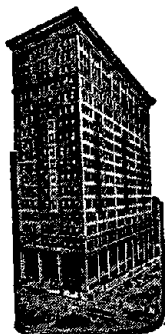

SAFE DEPOSIT BOXES

ON GROUND FLOOR.

FIRST NATIONAL BANK,

S. E. Cor. 4th and Walnut.
Phone Main 2691.

DROSTE—Continued.

- Hazel M h 1061 Wesley Av
- Lillia cashr 15 W 4th res Covington
- Llewellyn bkpr 28 W Court res Dayton Ky
- Oscar clk 1244 Gest res St Bernard
- Wm H pres and gen mgr The H R Droste Co 328 E 2d h 868 Rockdale Av
- Drott Chas letter carrier P O h 507 Woodlawn Av
- Chas J lab h 2030 Gladstone Av
- Charlotte h 2616 W 6th
- Christ painter h 2227 Flora
- Edward J letter carrier Price Hill Sta P O h 523 Elberon Av
- Elizabeth h 2725 W 6th
- Geo J carp h 2725 W 6th
- Jacob stone mason 523 Elberon Av
- Walter A plumber h 3739 Glenway Av
- Wm H plasterer h 523 Elberon Av
- ☞ See also "Trott"
- Drought Arthur T trav salesman h 900 Rockdale Av
- Drouillard Mary wid Jas h rm 25, 31 E 3d
- Drout Alice clk 2062 Reading Rd h 731 Whittier
- Alma dressmkr h 3016 Marshall Av
- Clarence E ironwkr h 3016 Marshall Av
- Eleanor clk The John Church Co h 3016 Marshall Av
- J E, U S meat insp Bureau of Animal Industry Cin'tl Union Stk Yds h 3016 Marshall Av
- Jennie Belle (wid Luke) saleslady rm 20, 439 Race h 1715 Hewitt Av
- Jos H mess Sta H P O h 731 Whittier
- Luke E clk P O h 628 Union
- Margaret dressmkr h 3016 Marshall Av
- Thos E motorman h 731 Whittier
- Thos E jr clk s w c Reading Rd and Forest Av h 731 Whittier
- Wm M apprentice h 731 Whittier
- Drovers' Hotel Chas J Scherrer prop 3109 Spring Grove Av
- Drown Beulah L steno 110 Odd Fellows' Temple h 5647 Bramble Av M
- Caroline wid Jerome F h 5647 Bramble Av M
- Drube Harry W chef 1408 Vine res Bellevue Ky
- Margaret wid Adolph h 2436 Vine
- Druck Chas K valveman h 351 E 3d
- Clifford steno Cin'ti Enquirer h 351 E 3d
- Edward F clk h 1071 Baymiller
- Drucke Frank H pressman wks 300 Pike
- Drucker Alice G tel op W U Tel Co h 3310 Fairfield Av
- Chas J secy The Home City Ice, Feed & Coal Co cor Ivanhoe Av and B&OSWRY h 187 Ivanhoe Av S P
- & Co trucks 6 W 4th
- David M stockkpr n w c 8th and Walnut h flat 1, 3460 Knott
- Edward A clk cor Ivanhoe Av and B&OSWRY h 6594 Commercial Av S P
- Fannie N student h flat 1, 3460 Knott
- Fred mgr and treas The Home City Ice, Feed & Coal Co cor Ivanhoe Av and B&OSWRY h 6594 Commercial Av S P
- Fred H engineer h 3005 Woodburn Av
- Harry N asst secy The Mendel-Drucker Co, Floral Av and Park Av Norwood h 3321 Perkins Av
- Henry F h 3310 Fairfield Av
- Ida dressmkr 3310 Fairfield Av
- Jacob designer 2d fl 118 W 7th h 113 Lyon

DRUCKER—Continued.

- Minnie A bkpr 52 Main h 3310 Fairfield Av
- Nathan office 6 W 4th, also v pres The Mendel-Drucker Co Floral Av and Park Av Norwood h 319 Northern Av
- Nettie wid Edward h 233 Northern Av
- Sallie Workum wid Morris N h flat 1, 3460 Knott Av
- ☞ See also "Drukker"
- Drue Silas lab h 829 W 6th
- Druehe Bernard dairy n s Clinton Springs Av nr Carthage Av
- Druffel Chas clk 434 Main res Dayton Ky
- Chas H collector h 1343 Broadway
- Emily saleslady 10 W 5th h 1407 Clay
- Frank X clk 800 Broadway h 416 E 2d
- Henry B salesman n e c 4th and Cutter res Bellevue Ky
- DRUFFEL JOHN H.,**
Attorney at Law, Office, 1514 First National Bank Bldg; 'Phones Main 550 and 551; Residence, 3623 Shaw Av.; Residence 'Phone East 125—L
- Jos F coremkr h 1407 Clay
- Wm G omnibus agt Cin'tl R R Omnibus Co Penn Pass Sta res Loveland
- Wm Percy clk 23 E 6th h 1306 Broadway
- Druggists' Circular (monthly) 716 Race
- Druhman Alex watchman h 248 Pike**
- Chas A mach h 31 W Corry
- Henrietta wid Chris h 4227 Langland
- Rose A dressmkr h 4227 Langland
- Wm F atty 610 1st Nat Bk Bldg h 4227 Langland
- Drukker Edwina R h flat 1 n e c Reading Rd and Mann Pl
- Elizabeth M artist flat 1 n e c Reading Rd and Mann Pl
- R T v pres The Travers Co n w c Plum and Genesee h 344 Northern Av
- Simon S trav salesman Chas Tobias Bro & Co h flat 1 n e c Reading Rd and Mann Pl
- ☞ See also "Drucker"
- Drum Tony barber h 1151 Bank
- Drumm Harry F ex mess n w c 6th and Baymiller h 430 Hopkins
- Phoebe T cashr rm 202, 18 E 4th res Mt Healthy
- Drummer Chas lab rms 823 Kenyon Av
- Drummond Allen mach h 3733 Cass Av
- Harry E salesman 323 Walnut h 428 Elberon Av
- Mrs Katie h 6210 Prentice M
- Louis W officer Ohio Humane Society 24 E 9th h 267 W McMillan
- Maurice C mgr 312 E Pearl h flat 3, 1403 Central Av
- Drummy Chas F cable tester h 306 E Liberty
- Ellen wid Wm h 306 E Liberty
- Nicholas glass beveler h 555 Ringgold
- Wm J polisher h 306 E Liberty
- Drunzer Chas mach hand h 306 Klotter Av
- Fred paperhgr h 306 Klotter Av
- Drury Albert teamster h 344 Baum
- Alex G phys 836 Lincoln Av
- Alex G jr mech engr h 836 Lincoln Av
- Arthur driver h 350 Baum
- F B boiler insp 1604 1st Nat Bk Bldg res Bellevue Ky
- Harry peddler h 720 Barr
- Jas A proofreader Cin'ti Post h 1235 Vine
- Jas P salesman h 846 Lincoln Av
- Jas P trav salesman h 8424 Wiswell H
- John trackman h 1203 Sycamore
- John A blksmith h 1438 Eastern Av
- Kate h 1235 Vine
- Kate T h 3120 Walworth Av
- Mary B h 846 Lincoln Av
- Rose steno rm 38, 7 E 5th h 720 Barr
- Drusilla Flats 3529 and 3531 Middleton Av
- Druttenthaner Andrew mach h 1604 Highland Av
- Dry Goods Economist (weekly) reportorial and circulation s e c Garfield Pl and Race
- Dryden Fannie saleslady 628 Race rms 1130 Dayton
- Jas mgr Casino Theater n w c Linn and Clark h flat 1, 514 Clark
- Jas D doorman n w c Linn and Clark h 532 Ringgold

DRYDEN—Continued.

—John head usher n w c Linn and Clark h flat 1, 514 Clark
 —Wm plstr h 6725 Windward M

DRYER ADOLPH,

President and General Manager The Standard Printing Ink Co., 1644 to 1648 Providence; also, 2d Vice President Western German Bank; Residence, 3457 Harvey Av., Avondale; Telephone Avon 1505

—Albert (United Specialty Co) 1416 Main h 3666 Reading Rd

—Albert carpet cleaner h 2106 Gladstone Av

—Chas J h 3666 Reading Rd

—Chas S phys flat 10, 628 Elm h 2030 Auburn Av

—Geo dellveryman 401 Lock res Covington

—Geo mgr h 3739 Mt Vernon Av

—Jacob lab h 968 Martin

—Jas C h 425 Clinton

—Jennie wid h 306 E 4th

—Katie h 425 Clinton

—Richard shoemkr h 509 E 12th

—Thos lab bds 258 Mayapple

—See also "Dreier" and "Dreyer"

Drysdale Geo mach h 1215 Laidlaw Av

—Isabella P saleslady 118 W 7th h 1215 Laidlaw Av

Duan Flore lab bds 4818 Spring Grove Av

Duane Ellard B supt h 251 McGregor Av

—W M contr 251 McGregor Av

Dub Louis optician 340 W 5th h 3037 Woodburn Av

Dubach Geo carp h 47 E Clifton Av

—Wm G police h 827 York

Dubar Chas woodwkr h 823 Poplar

—Louis clk h 823 Poplar

—Louis H buffer h 823 Poplar

—Wm woodwkr h 823 Poplar

Dubay Geo masseur Hotel Metropole h 2541 Hackberry

Dubbs C Earl collector CH&DRY Freight Depot res Wyoming

—Eugene L, U S storekpr-gauger U S Int Rev Office res Wyoming

—John ironwkr rms 1204 Jackson

Dube I H pres Manual Arts Furniture Co 2176 Florence Av, also tchr Woodward High School h 926½ Windsor

—Mrs Ruby B rms 239 W Court

Dubell Edward J cashr h 3620 Edwards Rd

—Geo W acct 121 E 4th h 3562 Burch Av

Dubini Jos waiter h flat 9, 408 Sycamore

Duble W D mgr The Cin'tl Clearing House Association 403 1st Nat Bk Bldg h 848 Lincoln Av

—W Dennison salesman Ford Motor Co h 848 Lincoln Av

duBois Anna L (wid Edmund B) artist flat 33 n e c Court and Walnut

—Benj E h flat 33 n e c Court and Walnut

—Carrol H chauffeur h flat 10, 2274 Vine

—H E division freight agt CH&DRY 406 Traction Bldg h 3420 Cornell Pl

—Harry h 54 W Mitchell Av

—John painter h 2450 W 6th

—John F jr clk h 923 Cutter

—Jos H painter h 2450 W 6th

—Marion steno 1008 Traction Bldg h 5723 Arnsby Pl M

—Robt landscape gardener h 5723 Arnsby Pl M

—T V sales mgr 312 Genesee res Norwood

—Theodosia artist flat 33 n e c Court and Walnut

DUBOIS WILBUR,
Landscape Gardening, 5723 Arnsby Place, Madisonville

Duboski John h 1560 Baymiller

Dubowsky Albert barber h 1033 Wesley Av

DuBrentel Dorothea D steno Munro Hotel res Newport

DuBrul Albert supt 507 E Pearl res Ft Thomas

—Clarence J prop Clarental Farm 507 E Pearl h flat R 3478 Dury

—Davila S asst supt 507 E Pearl h 220 Hearne Av

—E F secy The Miller, DuBrul & Peters Mfg Co, also pres The Pyro Clay Products Co 507 E Pearl h s e c Beecher and Melrose Av

SILVER AND PACKAGE STORAGE VAULTS.**FIRST NATIONAL BANK,**

S. E. Cor. Fourth and Walnut. Phone Main 2691.

DU BRUL—Continued.

—Napoleon pres and treas The Miller, DuBrul & Peters Mfg Co 507 E Pearl h e s Colerain Av n of Lambston

—Telford A clk 507 E Pearl h e s Colerain Av n of Lambston

Dubruler Bessie bottle washer rms 131 Broadway

—Mary bottle washer rms 131 Broadway

—Mary bottle washer rms 131 Broadway

DuBrune Harry rms 21 E 8th

Dubuni Peter kitchenman h 326 E 6th

Dubuque Fire & Marine Ins Co of Dubuque Ia 1208 1st Nat Bk Bldg

—Jas collector h 4319 Eastern Av

Ducart Robt F engineer h 2123 Clifton Av

DuCase Albert A elev op h flat 3, 2805 Woodburn Av

—L M mgr men's shoe dept The Smith, Kasson Co res Newport

DuCase Hotel, Mrs Mary DuCase prop n w c Reading Rd and Hale Av

—Mrs Mary prop DuCase Hotel n w c Reading Rd and Hale Av

Ducat Alfred cook Cin'ti Country Club

DuChemin Alice bkpr rm 36, 439 Race h flat 6, 628 Elm

—Arthur H gardener bds Fred J Buns' w s Reading Rd B H

—Chas A pressman h 2510 Knorr Av

—Clinton condr h 1621 Dudley

—Edna clk h 1317 Chase Av

—Edward, U S N h 1801 Freeman Av

—Eva h flat 6, 628 Elm

—Flavius M lineman h 19 Erie Av nr Brotherton Rd

—Frank J helper h 2612 Maryland Av

—Jas A sales mgr h 882 Rockdale Av

—Jos F blksmith h 2612 Maryland Av

—Mary student bds n e c 3d and Lytle

—Mayme h flat 6, 628 Elm

—W B gen mgr printing dept 121 W 4th res Elmwood Pl

Duchovna Philip D cigarmkr h 714 David

Duchscher Carrie wid Nicholas h 2901 Harrison Av

—Carrie Elner clk Adams Ex Co h 1653 Bruce Av

—Edward J mach h 1653 Bruce Av

—Germaine phone op h 850 Dayton

—John turner h 1653 Bruce Av

—Louisa wid Theo h 1312 Spring

—Robt H clk Adams Ex Co h 1653 Bruce Av

—Suzanne h 850 Dayton

Duck Jennie K h flat 1, 340 W 4th

Ducken Benj salesman 9 W 3d h 924 W 7th

—Etta wid Isaac h 924 W 7th

—Rosa clk h 924 W 7th

Ducker America wid Cass h 409 E Pearl

—Cassius helper h 409 E Pearl

—John P trav salesman 116 W 4th res Newport

—Noami shoeftr h 409 E Pearl

—Robt C h 409 E Pearl

—Stewart R adjuster The Mercantile Credit Co 703 1st Nat Bk Bldg res Newport

Duckett Chas A carp h 1610 Beacon Mt W

Duckhardt August W trav salesman h 2973 Corman Av

Ducklo Albert clk rms 610 Neave

—Edward saloon s e c Broadway and 8th

—Ella M millinery 732 State Av

—Frank J springmkr rms 2111 Storrs

—Geo teamster h 1440 Harrison Av

—Geo H varnishmkr h 3610 Maria Av

—Josephine wid Louis h 732 State Av

—Leo L salesman s e c Vine and Water, also musician h 868 Beech Av

—Leo L sign painter h 553 Enright Av

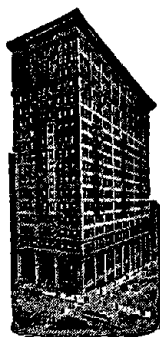

FIRST NATIONAL BANK.

PHONE MAIN 2691.

CAPITAL:
SIX MILLIONS.

DUCKLO—Continued.

- Minnie wid Wm h 2116 Baymiller
- Pauline wid res Little Sisters of the Poor Riddle Rd
- Wm salesman bottling dept 1400 Harrison Av h 553 Enright Av
- Wm L shoctr h 1795 Baltimore Av
- Duckwall Elmer S asst chief engr Methodist Book Concern rms 1333 John
- Rev John L corresponding secy The Methodist Union Missionary Society rm 83, 220 W 4th, also pastor Price Hill M E Church h 583 Considine Av
- Duckwitz Louis bartdr rms 128 14th
- DUCKWORTH DEMOCRATIC CLUB,**
Vincent H. Beckman, President; Jos. M. Rice, First Vice President; Thos. M. Gregory, Second Vice President; Simeon M. Hurtig, Third Vice President; Peter F. Haberkorn, Corresponding Secretary; N. J. Hirschfeld, Financial Secretary; Thos. J. Bolger, Treasurer; Theodore C. Bracken, Sergeant at Arms; J. M. Pattison, Commander, 212 W. 9th; Telephone Canal 1845
- Ellen wid h flat 7, 109 E Court
- J E bds Hotel Havlin
- Jas A chiropractor 830 Union Trust Bldg res Ft Thomas Ky
- John uphol 705 W 5th
- Dudak John actor h 1804 Sycamore
- Dudas John butcher h 938 Bank
- Dudley Andrew J dep grain insp 1236 W 6th res Newport
- Bernard A carp h 3028 O'Bryon
- Christ L paperctr wks 121 W 4th
- Geo C cloth sponger 121 W Pearl
- Henry W mach h 3028 O'Bryon
- Dudenhoeffer Alice clk The Alms & Doepke Co res Newport
- Dudley Amos rms 1071 Baymiller
- Anna h 3531 Mooney Av
- Building 924 Elm
- Cassius waiter h 740 Kenyon Av
- Chas plumber 205 W 9th h 203 W 9th
- Chas F agt United Shoe Machinery Co of Boston h 2703 John Av P R
- Clara dishwasher h 740 Kenyon Av
- Edna h 3531 Mooney Av
- Elmer lather rms 1204 Freeman Av
- Frank M v pres and secy The J H Day Co 1144 Harrison Av h 2218 Burnet Av
- Franklin F mess Adams Ex Co res Bellevue Ky
- Geo salesman h 3531 Mooney Av
- Gertrude (wid Andrew J) saleslady 430 Race h 2032 Reading Rd
- Grant lab P O
- Harry J shoes 605 Central Av h 3531 Mooney Av
- Helen M tchr Woodward High School h 501 E 3d
- Henry lab h 702 W 5th
- J Frank lathe hand h 1551 Knox
- Jas h 721 W 7th
- Jess mach h 406 E 12th
- John L tel op h 1743 Madison Rd
- Marie h 3531 Mooney Av
- Mary wid John h 1732 Freeman Av
- Morris J musician h 1328 Walnut
- R A office mgr 908 Union Central Bldg res Norwood
- Robt A drug clk n e c 5th and Main h 229 McGregor Av
- Sarah M wid Morris h 1328 Walnut

DUDLEY—Continued.

- Thos C lab h 2402 May
- Wm E valve tester h 2910 Wasson Rd
- Duduit Frank E postal clk R M S
- DUE THE A. L. FIREWORKS CO.,**
Ed. J. Bingle, President; Edward D. Candee, Vice President; J. C. Riefstahl, Secretary, Main Office, Reading, O.; Sales Office, 816 Union Central Bldg; Phone Main 264
- Chas stockkpr 411 Race res Covington
- Elmer barber wks 611 Vine.
- & Koelblin (Margaret D and Louise K) millinery 1200 Main
- Margaret (D & Koelblin) 1200 Main h 3109 Durrell Av
- Wm F bkpr Electric Railway Equipment Co res Covington
- Duebel Andrew M erecting engr h 3149 Jefferson Av
- Harry A opticalwkr h 3149 Jefferson Av
- Duecker Clara steno h 2559 Cummins
- Clifford h 2559 Cummins
- Fred H molder h 4213 Spring Grove Av
- Harry C carp h 4209 Spring Grove Av
- Henrietta L wid Wm h 2559 Cummins
- Dueker Alma laundress bds 1637 Hughes
- Anna, tailoress bds 1637 Hughes
- Fred B janitor h 3120 Hackberry
- Irwin A clk n e c 5th and Vine h 3120 Hackberry
- Louise W asst bkpr 1002 1st Nat Bk Bldg h 3120 Hackberry
- Duell Mrs Katherine VanHorne artist at Rookwood Pottery res Ft Thomas Ky
- Duenhoff Henry tailor h 1819 Linn
- Jos mach h 1110 York
- Duenisch Mary A h 3229 Woodburn Av
- Duenne Herman mach h 1559 Baymiller
- Jos molder h 528 W Liberty
- Duennemann Fred apprentice h 3131 Madison Rd
- Duennes August h 5817 Hamilton Av C H
- August jr clk 248 E 5th h 5817 Hamilton Av
- Gustav pathologist h 4036 Colerain Av
- Duenser Andrew clk 9 W 12th h 2118 Vine
- Andrew h 2118 Vine
- Arthur brewer h 2118 Vine
- Clara M seamstress h 2118 Vine
- Magdalena wid Jos h 2118 Vine
- Duensing Geo A mgr 413 W 8th h 1520 Bremen
- Jos clk 128 W 4th h 1520 Bremen
- Mary B wid Louis h 1520 Bremen
- Rudolph M baker h 1520 Bremen
- Duerck David watchman h 220 Findlay
- Duerig Chas P waiter h 2147 Loth
- Lillian music tchr h 2147 Loth
- Duerigen Carrie A with The John Shillito Co h 2724 Sander
- Emil letter carrier P O h 2724 Sander
- John R linotype mach h 3033 Jefferson Av
- Duering Chas teamster h 2158 McLean Av
- Marguerite wid Theo h 2160 McLean Av
- Theo jr express 305 Main h 2160 McLean Av
- Theresa wid Rudolph R h 1113 Hopple
- See also "Doering"
- Duerner Catherine (wid John) bakery 2942 Wasson Rd h 2958 Paxton Av
- Lawrence h 2958 Paxton Av
- Duerr August F weigher The Cin'tl Union Stk Yds Co bds 3109 Spring Grove Av
- Augusta tchr Garfield School h 2341 Clifton Av
- Carrie M clk 2538 Vine
- Chas baker rms 1538 Dudley
- Conrad carp h 522 Klotter Av
- Edward clk P O h 2341 Clifton Av
- Edwin C helper h 2538 Vine
- Emma tchr Webster School h 2341 Clifton Av
- F Jos shoemkr h off s s Montana Av nr Old Eastern Corp Line
- Geo W plumber 2538 Vine
- Helen h 1638 Chase Av
- Helen with The John Shillito Co res Norwood
- Mrs Jessie M tchr Warsaw School res Norwood
- John gardener h 205 Peete

DUERR—Continued.

- John mach hand h 2811 Jefferson Av
- John L carrwkr h 3461 Carthage Av
- Julie wid Jos h 638 Hawthorne Av
- Katheryn steno Commissioner of Buildings Office h 540 Laurel
- Louise clk factory office Methodist Book Concern h 3461 Carthage Av
- Mary wid Edward h s w c Schoedinger Av and Jonte Av
- Mary wid Jacob h 2132 Central Av
- Paul mach hand bds 1710 Dreman Av
- Walter E clk h 3461 Carthage Av
- Wm mach h 2123 Baymiller

See also "Doerr"

- Duerstock Wm shoewkr h flat 6, 1036 Mound
- Dues Bernard shoectr h 2574 Ring Pl
- Bernard J driver h 4650 Glenway Av
- Henrietta dressmkr h 2574 Ring Pl
- Herman J cabmkr h 2574 Ring Pl
- Jos H painter h 2574 Ring Pl
- Duesing Albert h 8340 Carthage Pike H
- Albert jr lab h 8340 Carthage Pike H
- Anthony clk 327 Walnut h 146 E McMicken Av
- August T bartdr h 217 Seitz
- Jullanna wid Henry h 217 Seitz
- Louis bartdr h 8340 Carthage Pike H
- Louis driver h 1224 Walnut
- Duess Elsie kitchen girl 513 Walnut
- Duett Conroy lab h 4419 Dunbar Pl M
- Thos lab h 5718 Carothers M
- Duey Herbert T woodwkr h 332 Milton
- John M h flat 1, 314 E 5th
- Lester clk h 310 Sycamore
- Duff Leslie L clk rms 414 E 4th
- Wm driver h rear 3360 Hillside Av
- Duffe Fred gardener res H L Breneman's, e s Reading Rd B H
- Duffee Jas T clk The Whitaker Paper Co rms 777 Summit Av
- Duffessy Annie wid Patrick h 905 Betts
- Mayme bkpr sec Spring Grove Av and Alfred h 425 Clinton
- Patrick paver h 425 Clinton
- Duffey Frank J tel op W U Tel Co h 969 Hawthorne Av
- Frank T clk h 716 W 4th
- John A tel op W U Tel Co h 969 Hawthorne Av
- John L receiver City Water Works h 716 W 4th
- Jos A phys 969 Hawthorne Av
- Jos P foreman B&OSWRR Pass Yard 220 Mill rms 619 W 7th
- Julia wid Thos h 969 Hawthorne Av
- Luke W engr h 716 W 4th
- Mary wid Michael h 126 E Liberty
- Thos J printer h 1128 Grand Av n of Claypoole Av
- See also "Duffy"
- Dufficy Margaret res Home for the Aged Poor, Florence Av
- Wm bartdr 2443 Gilbert Av
- Duffie Ralph G driver rms 450 Dayton
- Duffner Anastasia dressmkr h 3318 Hackberry
- Elizabeth wid Michael h 3318 Hackberry
- Jos baker h 617 E Pearl
- Duffy Adelia T h 1032 Celestial
- Agnes h flat 5 n e c 7th and Central Av
- Agnes clk h 2323 Fowler
- Alice saleslady h 2323 Fowler
- Andrew errand boy h 2346 Florence Av
- Anna h 2791 W 6th
- Anna forelady h 1032 Celestial
- Anna M pupil nurse Cin'ti General Hospital
- Anna M clk 22 W 4th h flat 12, 758 Clark
- Arthur shoemkr h 524 E 6th
- Barney watchman h 228 Woodward
- Belle dressmkr h 228 Woodward
- Bernard A tailor h 122 Ludlow
- Blanche dressmkr h 4028 Glenway Av
- Catherine phone op 139 E 4th h 769 Morgan
- Catherine wid Frank h 2323 Fowler
- Catherine wid Thos h 759 Mt Hope Av
- Celia h flat 5 n e c 7th and Central Av
- Chas J foreman bottler h 422 E 2d
- Clara clk h 2791 W 6th

LETTERS OF CREDIT AND TRAVELERS' CHECKS.

FIRST NATIONAL BANK, S. E. Cor. Fourth and Walnut, Phone Main 2691.

DUFFY—Continued.

- Daniel J estimator 204 W 7th h 1344 Broadway
- Daniel J stockkpr rms 818 Main
- Delia J h 4229 Williamson Pl
- Edward helper h 1428 Eastern Av
- Edward B (Wash-Vac Sales & Repair Co) 113 E Court res Covington
- Elizabeth wid Frank h e s Colerain Av s of North Bend Rd Mt Airy
- Emma wid Thos A h 3011 Walter Av
- Emmett J steno 3d fl 18 W 7th h 1344 Broadway
- Esther dressmkr h 4028 Glenway Av
- Eugene clk The Alms & Doepke Co res Newport
- Francis M switchman h 759 Mt Hope Av
- Frank F lab rms 625 Main
- Henry J clk Rookwood Pottery Co h 3107 VanBuren Av
- Hessim J stockkpr h 534 Hawthorne Av
- Hugh clk 328 E 3d h 122 Ludlow
- Hugh paper ruler bds 534 Augusta
- Jas lab h 769 Morgan
- Jas salesman h 926 Nassau
- Jas T watchman h 4028 Glenway Av
- John marblectr rms 600 W 3d
- John miller h 1039 State Av
- John watchman h 300 W 6th
- John J police h 534 Hawthorne Av
- John M clk h 534 Hawthorne Av
- John M clk The Alms & Doepke Co res Newport
- John T collarmkr h 1061 Pine
- Jos helper h 1058 Kossuth
- Jos W police h 111 E University Av
- Julia h 2992 Gilbert Av
- Kate wid Geo F h 614 E 6th
- Lillian clk Main Exchange Cin'ti & Suburban Bell Telephone Co res Newport
- Margaret clk Bruner Woolen Co res Newport
- Margaret wid Peter h 1344 Broadway
- Margaret with The John Shillito Co h flat 12, 758 Clark
- Margaret wid Thos h 423 Oregon
- Margaret J supervisor Avon Exchange Cin'ti & Suburban Bell Telephone Co h 2323 Fowler
- Marie steno h 1344 Broadway
- Martin pressman h 900 Barr
- Mary h 759 Mt Hope Av
- Mary bkpbinder h 2346 Florence Av
- Mary (wid Jas) nurse h 1111 Fuller
- Mary E clk 1311 Walnut h 204 E 13th
- Mary J (wid Arthur F) masseuse rm 906, 104 W 4th res Newport
- Mary J supervisor n w c Catherine and Harvey Av h 2323 Fowler
- Matthew stone dresser h flat 6, 3702 Eastern Av
- Maye wid Dan h 848 Hopkins
- Melvina wid Michael h 2607 Eastern Av
- Nellie wid Thos h 714 W 3d
- Patrick hostler rms 79 Plum
- Peter barber h 522 E 5th
- Peter F clk Ford Motor Co h 2853 Winslow Av
- Roger lineman h 2346 Florence Av
- Sarah wid h 1625 Linn
- Sarah E (Wash-Vac Sales & Repair Co) 113 E Court bds 416 Broadway
- Theresa with The John Shillito Co res Norwood
- Thos condr h 2325 Vine
- Virginia h 2791 W 6th
- Walter driver h 714 W 3d

See also "Duffey"

First National Bank.

S. E. Cor. 4th and Walnut.

Phone Main 2691

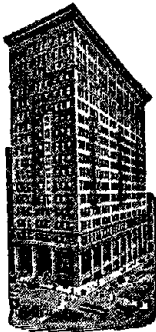

ISSUES
ITS OWN
LETTERS
OF CREDIT.
TRAVELERS'
CHECKS.

DUFOUR.

Dufour Chas pilot steamer Kentucky res Ghent Ky

—Mrs Eliza B seamstress h 2139 Auburn Av

—Isabelle wid J Jas h 932 Summit Av

Dufrane Leo student Mt St Mary's Theological Seminary Mt W

Dufresne Bertha asst supt of nurses Cin'ti Tuberculosis Sanatorium.

Dugan Alice bkpr 1220 Vine h 3118 W 6th

—Andrew J asst gen ydmaster PCC&StLRy s s E Front opp junc E Pearl h 3722 Drake Av

—Anna saleslady 22 W 4th res Bellevue Ky

—Anna wid Wm h 713 Freeman Av

—Anna B wid John J h 135 E Clifton Av

—Anna L h 540 Pierson

—Arthur N lather h 3244 Walworth Av

—Bazzle C carp h 1923 Eastern Av

—Billy F foreman warehouse 119 W Pearl res Covington

—Catherine h 11 Lansing Pl

—Catherine wid Hugh h 929 Grand Av

—Chas E teamster h rear 1610 Moore

—Chester B painter h 135 E Clifton Av

—Clara wid Jas h 2817 W 6th

—Clarence poultry dresser rms 1747 Queen City Av

—Clifford J chauffeur h 1779 Denham

—Concrete Co (The) Jas N Dugan pres E J Oliver v pres C J Splain secy and treas Cedric E Fosdick mgr 7th fl Merchants Bldg

—Daniel car cleaner h 840 Carlisle Av

—Dena wid Wm h 437 Ada

—Edna M boxmkr h rear 1610 Moore

—Edward mach h 1013 State Av

—Elizabeth labeler h 332 Lock

—Ella housekpr Grand Hotel

—Ellen wid Patrick h 11 Lansing Pl

—Emma wid John h rear 1610 Moore

—Emma J seamstress h rear 1610 Moore

—Esther wid Richard h rear 1721 Elm

—Ethel M clk 8 E 4th h 2907 Columbia Av

—F C draftsman 309 Odd Fellows' Temple h 2205 Park Av

—Florence clk 6th fl Rawson Bldg h 814 Grand Av

—Frank lab rms 1120 Budd

—Frank J mach h 4325 Brownway Av O

—Gertrude saleslady n e c 5th and Vine res Covington

—Harry car repairer h 255 Watson

—Harry E driver h 3244 Walworth Av

—Helen D saleslady 22 W 4th h 814 Grand Av

—Jas driver h 540 Pierson

—Jas A packer h 11 Lansing Pl

—Jas C dist foreman street and sewer repairs Dept of Public Service h 1779 Denham

—Jas N pres The Dugan Concrete Co 7th fl Merchants Bldg res Terrace Park

—Jennie saleslady 22 W 4th h 325 Broadway

—Jesse E clk s w c Madison Rd and Gilmore Av res Columbia Rd b Oakley and Pleasant Ridge

—John h 332 Lock

—John res Little Sisters of the Poor Riddle Rd

—John blksmith h 1013 State Av

—John lab rms 1942 Central Av

—John stable foreman s w c 4th and Plum h 335 Laurel

DUGAN—Continued.

—John H brake insp h 255 Watson

—John J salesman n w c 8th and Walnut res Newport

—John J salesman n e c 5th and Vine res Covington

—John M linotype op, also mgr Typo Club of Cin'ti 2d fl 128 W 5th h 811 Carr

—Josephine steno s e c Davis Lane and PCC & StLRy h 3244 Walworth Av

—Lawrence bartdr Dennison Hotel

—Lola phone op h 5717 Whitney Av M

—Loretta C steno 622 Broadway h 3120 Walworth Av

—Mamie cigarwkr h 332 Lock

—Margaret office asst 1065 Central Av h 822 Summit Av

—Margaret M h 2719 Price Av

—Margaret M A tchr 12th Dist School h 1625 Herbert Av

—Mark jr fireman h 911 W 9th

—Mark sr engineer h 911 W 9th

—Martin foreman h 3120 Walworth Av

—Martin S clk h 3120 Walworth Av

—Mary h 238 Lawrence

—Mary wid Thos res Home for the Aged Poor, Florence Av

—Maud chambermaid h 531 Carlisle Av

—Michael painter h 1215 Wessels Av

—Minnie tchr Carthage School C res St Bernard

—Noah mach h 135 E Clifton Av

—Nora phone op h 3722 Drake Av

—P P agt Mutual Benefit Life Ins Co of Newark N J 3d fl Ingalls Bldg h 814 Grand Av

—Raymond clk 907 Main h 5717 Whitney Av M

—Robt A steno PCC&StLRy Freight Office h 3120 Walworth Av

—Sarah wid Matthew h 706 Carr

—Stephen watchman h 540 Pierson

—Stephen J city fireman h 1033 Considine Av

—Thos h 1625 Herbert Av

—Thos J mgr s e c Pendleton and Dandridge rms 540 W 7th

—Thos J jr linotype op h flat 5, 1113 Draper

—Thos M secy The Feger Grain Co 1100 Hopkins h 821 Considine Av

—Wm foreman planer dept 2275 Buck h 1703 Pulte

—Wm helper h 1026 Linn

—Wm J clk 3029 Highland Av h 1779 Denham

—Wm T lockman h 152 Monitor Av S P

Duganitz Geork cabmkr h 1912 Race

Duggan Frank H buffer h 1408 Clay

—Jas lather h flat 7, 1500 Vine

—John lather bds flat 7, 1500 Vine

—Nannie wid Jas h 1410 Clay

☞ See also "Doogan"

Duggar Maurice G postal clk R M S

Duggendorf Nicholas houseman 705 Glenwood Av

Dugger Oscar fireman h 737 Burns

Duggins Jas fireman bds 2128 St Michael

—Riley carp h 624 Burns

—Mrs Rosa h 2133 Storrs

—Wm painter bds 2128 St Michael

Duhl Harry R lab h flat 19 n w c Brownway Av and Cervera O

DUHLMEIER BROTHERS.

(Chas. F. & Wm. F., Jr.) Wholesale Hardwood Lumber, Quartered Oak, Plain Oak, Walnut, Poplar, Birch, Maple and Mahogany; Saw Mills: Ohio, Kentucky, Tennessee; Main Offices and Yards, Wade St. and McLean Av.; Telephone West 885.

Duhlmeier Bros (Chas F & Wm F jr) wh lumber Wade and McLean Av

DUHLMEIER—Continued.

- Chas F (D Bros) n s Wade nr McLean Av h 3250 Delaware Av
- Emma wid Harry h 4216 Cherry
- Wm sr treas Sun Mutual Ins Co of Cincinnati s w c 13th and Bremen h 3245 Epworth Av Westwood
- Wm F jr (D Bros) n s Wade nr McLean Av h 3587 Mooney Av
- Dahme Alvin clk 427 Plum h 2441 Highland Av
- Arthur F loose leaf devices h 261 Parkway Av H
- Carl F bkpr 121 E 4th h 2441 Highland Av
- Chas porter h 1152 Sherman Av
- Chas H billiard room attendant 10 E 6th rms 521 Elm
- Chas L drug clk n w c Hartwell Av and Anthony Wayne Av h 261 Parkway Av Hartwell
- Clifford D auto mechanic h 2908 Vaughn
- Elizabeth wid John H h 1131 Poplar
- Elsie J steno supt's office Union Central Bldg h 2441 Highland Av
- Estella M steno h 966 Ludlow Av
- Henry h 1152 Sherman Av
- Herman h 261 Parkway Av H
- Ida trimmer h 1131 Poplar
- J J h 757 W 7th
- John jr inkmkr h 1131 Poplar
- John F clk h 966 Ludlow Av
- John H mechanical engr h 1043 W 6th
- Mrs L N h 2441 Highland Av
- Louis saws h flat 1, 3305 Burnet Av
- Louis H cabmkr h 966 Ludlow Av
- Mrs Mary dressmkr h 2908 Vaughn
- Robt W clk h 261 Parkway Av Hartwell
- Wm E steno 1 W Water h flat 4 n w c Union and Reading Rd
- Duibley Mrs Senith h 1422 Bremen
- Duitt Fred lab h 120 Gano
- Duke (The) 448 Considine Av
- Abraham L bartdr rms 103 W Court
- Adolph pub h e s Lick Run Rd n of Liberty
- Albert lab rms 1517 Elm
- August lab h 821 Livingston
- Basil v pres The Reinhart & Newton Co 212 Vine res Anthony Flats Lane Seminary Grounds
- Bernard H shademkr h 4108 W Liberty
- Bernard W ins solicitor 1201 1st Nat Bk Bldg h 1705 Bruce Av
- Callie cook h 33 Prior
- Catherine wid Bernard h 1634 Bruce Av
- Homar clk rms flat 3, 30 W Court
- Horace porter Grandview Sanitarium
- Jas H waiter h 533 Betts
- John E foreman construction dept sec 4th and Hammond h 3155 Bishop
- John W lab h 702 Kenyon Av
- Martin program pub 122 E Pearl h 3340 Morrison Av
- Pauline cook h rear 9 Mercer
- Robt H waiter h 657 W 4th
- Stella rms 316 E Front
- T S clk 1610 Reading Rd res Covington
- Tabor wid Wm h 702 Kenyon Av
- Walter G mach h 955 Martin
- Willis P agt h 3727 Follett Av
- Dukes W Hamilton clk h flat 65 St Leger Flats
- Dula Kosta lab bds 1938 Central Av
- Dulaney Alice H (wid Malcolm) music tchr 3853 Isabella Av
- Benj W trav salesman s w c 5th and Lock h 1325 Chase Av
- Duley Chas painter rms 946 Hill
- Frank lab h 2457 Eastern Av
- John S sales mgr 8th fl 205 W 4th res Norwood
- See also "Dooley"
- Dulhagen Celia saleslady 1130 Main, also music tchr h 36 E Court
- Elizabeth wid Isaac h 36 E Court
- Dulin Frank auto repairer h 5311 Weltner Av M
- Ormond C bkbinder h 2403 Columbia Av
- Duling Albert clk Cin'ti Process Engraving Co h 927 Cutter
- Fred H salesman The Graham Lumber Co bds 322 Rockdale Av

TRIPS AROUND THE WORLD

Conducted or Independent.

BOOKINGS ARRANGED BY

**FOREIGN DEPARTMENT,
FIRST NATIONAL BANK,**

S. E. Cor. Fourth and Walnut. Phone Main 2691

DULLE.

- Dulle Benj shoemkr h 1617 Hughes
- Edward L clk 206 Andrews Bldg h 2709 Glendora Av
- Elmer clk The Procter & Gamble Co h 2218 Wheeler
- Frank res Hamilton County Infirmary
- Frank h 1426 Pleasant
- Frank (D & Miller) 109 W Liberty h 126 14th
- Fred W polisher h 2303 Wheeler
- Geo janitor h 2218 Wheeler
- Geo jr clk h 2218 Wheeler
- Henry stockkpr 716 E 3d h 2709 Glendora Av
- Katie h 1426 Pleasant
- & Miller (Frank D & Chas M jr) plumbers 109 W Liberty
- Dullens Peter peddler h 407 Elm
- Dulley Jos T trav agt Cin'ti Times-Star h 308 Straight
- Dullweber Anna hair dresser h 1136 Gest
- Eva hair dresser h 1136 Gest
- Henry lab h 1136 Gest
- Henry shoemkr 3125 Madison Rd
- Duluth, South Shore & Atlantic Ry M E Malone gen agt pass dept 436 Walnut
- Duluth, South Shore & Atlantic Ry Carl K Landes gen agt freight dept Fred W Mager contracting freight agt Roy E Pierce and C T Randall trav freight agts 2408 Union Central Bldg
- Dulweber B F pres and treas The John Dulweber Co s w c Findlay and McLean Av h 4304 Hamilton Av
- J E v pres The John Dulweber Co s w c Findlay and McLean Av res Covington

The John Dulweber Co.

B. F. Dulweber, President and Treasurer; J. E. Dulweber, Vice President; I. B. Bullock, Secretary; Manufacturers of and Wholesale Dealers in Poplar, Gum and Hardwood Lumber, McLean Av., Poplar and Findlay Sts.; Office, s.w.c. McLean Av. and Findlay; Telephone West 3693; Saw Mills in Ohio, West Virginia, Kentucky, Tennessee and Mississippi.

- Dulweber The John Co, B F Dulweber pres and treas J E Dulweber v pres I B Bullock secy, lumber s w c McLean Av and Findlay
- Duma Marian lab bds 4818 Spring Grove Av
- Simion lab bds 4756 Spring Grove Av
- Dumar Annie stemmer h 313 King al
- Dumas Geo B lathe hand h 4113 Jerome Av
- Jos B gear finisher h 4113 Jerome Av
- Dumaulin Elmer cook h 904 Elm
- Dumbacher Catharine h 260 Robb Av
- Cecelia h 260 Robb Av
- John lab h 260 Robb Av
- Jos J h 652 Melish Av
- Jos L prop Avondale Ice Co VanBuren Av n of Melish Av h 652 Melish Av
- Marie tailoress h 260 Robb Av
- Dumele Adam mach h 3661 Colerain Av
- Dumford Katherine wid Madison h 2258 Eastern Av
- Chas city fireman h 3600 Archer Av
- Edward lab h rear 1557 W 6th

First National Bank.

CINCINNATI AGENT
FOR
THOS. COOK & SON
TOURS.

PHONE MAIN 2691.



DUMFORD—Continued.

- Geo lab h 1912 Gladstone Av
- Wm clk h 910 Baymiller
- Dumitras Alex lab bds 4840 Spring Grove Av
- Dumitrie John lab bds 1938 Central Av
- Saranz lab bds 1938 Central Av
- Dumitrov Millvoy tailor h rear 1714 Race
- Paul tailor h rear 1714 Race
- Dumitru John lab bds 1995 Central Av
- Sigartan lab bds 4818 Spring Grove Av
- Susan bds 956 W 6th
- Vakento baker h 1959 Central Av
- Dumler Andrew P yeastmkr h 3146 Hillside Av
- Elmira wid Walter D h 3445 Mississippi
- Frank lab h 1048 Rittenhouse
- Frank G plumber 2983 W 6th h 602 Delhi Av
- John J yeastmkr h 3146 Hillside Av
- Jos S lab h rear 1558 Waverly Av
- Jos W grocery 3147 W 6th h 3216 Hillside Av
- Martin G secy The Chatfield & Woods Sack Co and director The Chatfield & Woods Co sec 3d and Plum h 1607 Dexter Av
- Michael auditor The Miami Stone & Gravel Co, Builders' & Traders' Exchange h 3444 Berry Av
- Michael S smoked meats h 738 Dixmyth Av
- Peter butcher h 2021 Baltimore Av
- Phillip carp h rear 254 Mohawk
- Wm J barber h 1636 Hamer
- Dumolt John V steamftr h 1979 State Av
- Vincent D woodwkr h 1979 State Av
- Dumont Chas C carp h 6412 Rosewood C

DUMONT CHAS. T.,

- (D. & Dumont) Attorney at Law and Justice of the Peace; Office, 72 Atlas Bank Bldg; Phone Canal 3218; Residence, 1916 Waverly Av., Norwood; Phone Ridge 269—R
- & Dumont (Chas T D & Wilfred M D) attys rm 72, 518 Walnut
- Fred T F civil engr also mgr Dr N B Wolfe's Estate 426 Smith
- Harry H barber h 630 W 7th
- John asst druggist 437 Vine res Forestville
- Jos grocery 1213 Harrison Av
- Laura V steno Union Central Life Ins Co res Elmwood Pl
- Peter C switchman h 3245 Colerain Av
- Wilfred M (Dumont & D) atty rm 72, 518 Walnut h 930 Summit Av
- Wm collector 123 W 6th h 930 Summit Av
- Dumpert Lena wid Anthony h 439 Bank
- Dumphy Thos elect'n rms 932 Kenyon Av
- ☞ See also "Dunphy"

DUN R. G. & CO.,

The Mercantile Agency, Office, 504 to 511 First National Bank Bldg, s. e. c. 4th and Walnut; W. D. Nixon, Manager; Telephone Main 4600

☞ See also "Dunn"

- Dunavant J B attendant Longview Hospital
- Dunaway Allie V foreman Cin'ti Transfer Co CCC&StLRy Freight Depot res Covington
- Bethel candymkr h 527 E Liberty
- Chas porter h 1334 Main
- Edward lab h 527 E Liberty
- Edward W driver h 4104 Colerain Av
- Mary B (wid Chas E) saleslady The Alms & Doepke Co h 2909 Werk Rd

DUNAWAY—Continued.

- Mrs May h 430 Chestnut
- Raymond L rms 2135 W 8th
- Sylva mach op h 430 Chestnut
- Dunbar (The) 3005 Kerper Av
- C L brakeman bds 3100 W 6th
- Caroline K wid Wm A h flat 4, 5467 Hamilton Av C H
- Katharine H steno 705 Prov Bk Bldg res Norwood
- Fanny L wid Donald h 656 W 6th
- Geo P clk rms 326 E 4th
- Gertrude M student rms 641 W 4th
- Henry S executive secy Colored Branch Y M C A n w c 7th and Plum h 1230 Myrtle Av
- John A lab h 3623 Roll Av
- Osborne D assembler h 656 W 6th
- Pattern Co (Inc) of St Louis, A J Velten mgr shoe patterns 3d fl 717 Sycamore
- Rhea h flat J 915 Race
- Sadie dressmkr h 744 Richmond
- Tillie (wid Jos P) saleslady 120 W 7th h flat J 915 Race
- Tweed lab h 1413 Providence

DUNBAR WILLIAM M.,

(Bruenger & Dunbar) General Agent New England Mutual Life Insurance Co. of Boston, Mass., 1302 First National Bank Bldg; Phone Main 3226; Residence, 5741 Davey Av., College Hill; Phone Park 681—X

- Duncan Addie helper h flat 3, 958 Martin
- Addie M cashr n e c 5th and Race h 15 E Liberty
- Alex F parcel agt check room Penn Pass Sta h 2120 Eastern Av
- Alfred res Hamilton County Infirmary
- Anna pantry girl Hotel Sinton
- Arthur lab rms rear 713 W Court
- Azariah S lumber measurer h 619 Crown
- Burton h 3134 Eastern Av
- Carrie wid Flint h 1632 Main
- Katharine wid J H h 977 Dana Av
- Chas engineer Prov Bk Bldg
- Chas lab h 1229 W 7th
- Chas soda fountain erector s w c 2d and Central Av res Covington
- Chas W bkpr 240 W 6th h flat 7, 204 W 8th
- Edna clk h 235 Carrel
- Edward J member Underwriters Salvage Corps h 1316 Main
- Eli mach hand h 3134 Eastern Av
- Esseck hodcarrier h 7 Cottage Terrace
- Everett clothing renovator 550½ Carlisle Av
- F Murdock asst sec 3d and Kilgour h 425 Ludlow Av
- Geo civ engr h flat 14, 239 E 3d
- Geo clk h 715 Clark
- Harry C salesman 28 E 2d h 1297 Morton Av
- Harry E chief clk rm 217 s w c 3d and Central Av h 4626 Winona Terrace M
- DUNCAN THE J. H. CO.,**
John R. Conway, Treasurer and Secretary; Manufacturers of all kinds of Paper Boxes, n.e.c. 8th and Broadway; Telephones Canal 2529 and 2528
- Jas bridge carp h 1801 Forbus
- Jas driver h 1229 W 7th
- Jas D gatekpr Fairview Heights Incline Plane h 2022 Eastern Av
- Jas F blksmith h 713 Freeman Av
- Jas H broker 19 E 2d h n w c Observatory Av and Duncan Av
- Jas R (McMicken Auto Top Co) 42 W McMicken Av h 1317 Chase Av
- Jessie L clk Cin'ti & Suburban Bell Telephone Co h 619 Crown
- John hall boy Cin'ti Country Club
- John plumber rms 1410 Bremen
- John C prof of business administration of accountancy University of Cin'ti h 411 Ludlow Av
- John C trav salesman n e c 7th and Walnut res Dayton O
- John D foreman 4609 Eastern Av h 3145 Linwood Av

DUNCAN—Continued.

- John J salesman s w c 4th and Plum h 426 Broadway
- John M asst gen mgr 1610 Reading Rd h 2203 Kemper Lane
- K M pres The J H Duncan Co n e c 8th and Broadway h 977 Dana Av
- Margaret attendant rm 23, 604 Race h 3331 Eastern Av
- Margaret S wid Samuel h 411 Ludlow Av
- Mary E wid Frank h 2120 Eastern Av
- Nathaniel H reporter Clin'ti Credit Co h 4151 Eastern Av
- Noel H cond'r h 3638 W 8th
- Ohmer motorman rms 3619 Torpiss
- Ollie fireman h 235 Carrel
- Oscar stonemason h 15 E Liberty
- R S asst to real est agt rm 206 s w c 3d and Central Av bds 2415 Auburn Av
- Richard restaurant 2869 Eastern Av h 3331 Eastern Av
- Robt A (D & White) 415 Smith
- Robt T buyer carpet and upholstery dept The Fair h 2881 Markbreit Av
- Russell chauffeur bds 611 Prospect Pl
- Sadie domestic rms 526 Carlisle Av
- Sara phone op h 3331 Eastern Av
- Sarah wid Michael h 718 W 5th
- Sarah wid Wm h 424 E 5th
- Susie attendant Longview Hospital
- Susan wid Chas h 754 Pennock al
- Tillie M h 809 Clinton
- Val engineer 104 W 4th
- & White (Robt A D & Geo H W) carps 415 Smith
- Wm res Hamilton County Infirmary
- Wm driver h 24 Allison
- Wm hodcarrier h rear 711 Broadway
- Wm A oysters 1426 Linn h 809 Clinton
- Wm J lumber insp h 713 Freeman Av
- Duncanson Earl W police h 1625 Powers
- J D attendant Longview Hospital
- Jasper mach h 1114 Dayton
- Rolly mach h 1114 Dayton
- Dundes Edward painter h 2831 W 6th
- Ella h 1749 Reading Rd
- Philip household specialties 1307 Walnut h rear 225 Orchard
- Dundon Anna h 1523 Gilpin Av
- E Percy switchman h 5440 Lester Rd P R
- Dunett Florence saleslady h 302 Broadway
- Mary wid Geo h 302 Broadway
- Dungan Clyde carp h flat 3, 2440 Gilbert Av
- Walter W carp h flat 3, 2440 Gilbert Av
- D'Unger Mrs C B (D'U & Habig) 827 Union Central Bldg h flat 35 s w c Court and Vine
- & Habig (Mrs C B D'U & Mrs Lottie A H) manicures 827 Union Central Bldg
- Dunham A G supt The Campbell's Creek Coal Co ft of Baymiller h 730 Mt Hope Av
- Albert W floor mgr n e c 5th and Vine h 4109 Whetsel Av M
- Alice M wid Frank h 125 Mason
- Andrew J mach h 623 Rockdale Av
- Mrs Anna h 504 E 5th
- Ben F supt n w c Race and Canal h Kiehborth st Fairmount
- Benj F jr springmkr h 1033 State Av
- C V asst cashr 1st Nat Bk of Norwood O n e c Washington Av and Main Av Norwood res 4235 Forest Av Norwood
- Chas carp h 3723 Miami Av
- Clifford D mach h 6120 Benneville Mt W
- Daisy laundress h 504 E 5th
- David carp h 3723 Miami Av
- Brig David E officer in charge Salvation Army 114 E 8th res Norwood
- Duffy F chauffeur h 623 Rockdale Av
- Edith linen rm Hotel Gibson
- Edwin F (Strauss & D) 4422 Station Av res Lebanon O
- Elam far h 5156 Eastern Av
- Frank hostler rms 504 E 5th
- Frank R clk rm 3 n w c 5th and Baymiller res Ludlow Ky
- Geo C screens h 3021 Gilbert Av
- Gladys phone op h 5156 Eastern Av
- Howard far h 5174 Eastern Av
- Isaac S phys 4740 Whetsel Av M
- Jas C salesman rm 607, 414 Walnut h 3021 Gilbert Av

STORAGE ROOMS FOR TRUNKS

For Tourists or Absentees.

FIRST NATIONAL BANK,

S. E. Cor. Fourth and Walnut, Phone Main 2691.

DUNHAM—Continued.

- Jas G baker h 4115 Dane
- John teamster h 1028 Dalton Av
- Jos far h 5174 Eastern Av
- Kennon phys 2503 Auburn Av
- Linton mess rm 3 n w c 5th and Baymiller res Ludlow Ky
- Mrs Lucy G officer in charge Salvation Army 114 E 8th res Norwood
- Mae L mgr Superior Silverware Co 409 Lyric Theater Bldg h 404 Carmalt
- Mary wid Jas h 404 Carmalt
- Melvin F foreman h 1605 Kemper Lane
- Minerva wid Taylor h 1033 St Gregory
- Norma clk 6100 Madison Rd M res Columbia Tp
- Orson h 6702 Hurd Av M
- Oscar H office boy 71 Carew Bldg h 6702 Hurd Av M
- Richard police h 1815 Highland Av
- Roy cigarmkr h 1033 St Gregory
- Russell H student h 3021 Gilbert Av
- Samuel D far h 5174 Eastern Av
- Vernon soliciting agt Northern Pacific Ry 40 E 4th res Norwood
- Virgil E salesman 1110 Race
- W H phys 2503 Auburn Av h 2340 Auburn Av

DUNHAM W. H. & KENNON,

- Physicians and Surgeons, Office, n.w.c. Auburn Av. and McMillan; Phone Avon 675; Office Hours (Kennon Dunham) 1 to 3 p. m., except Friday and by Special Appointment; (W. H. Dunham) 4 to 6 p. m. and by Special Appointment; Residence of W. H. Dunham, 2340 Auburn Av.; Residence Phone Avon 2636
- Walter salesman h 979 Paradrone
 - Wilbur E carp h 4209 33d Av Oakley
 - Wm E fireman h 2465 Eastern Av
 - Wm E tel op W U Tel Co also treas and gen mgr Mutual Buyers' Assn 44 Perin Bldg h 4432 Lucerne Av M
 - Dunhauer Edward student bds 14 W Liberty
 - Dunhoft Augusta wid Frank h 717 David
 - Benj lab h 825 Poplar
 - Emma F h 3515 Stacey Av
 - Frank h 3515 Stacey Av
 - Harry J whitewasher and paperhgr n e c Bauer Av and Jones
 - Mary h 3515 Stacey Av
 - Dunholter Edna bkpr 910 Baymiller h 2705 Vine
 - Frank laundryman h 2232 Kemper Lane
 - J H & Co salt 21 Masonic Temple
 - John H (J H D & Co) 21 Masonic Temple h 2232 Kemper Lane
 - Louis confr 903 W Liberty
 - Duncan Jas W mach hand h 951 Carr
 - Wm E clk h 951 Carr
 - Dunle Herman prop Dunle Printing Co 1031 Central Av h 717 Laurel
 - Printing Co. Herman Dunle prop 1031 Central Av
 - Dunigan Annie h 1617 Cedar Av C H
 - Hugh paperhgr rms 811 Mound
 - Jesse dishwasher h 332 W 5th
 - Duning August F clk rm 510, 519 Main h 4714 Winona Terrace M
 - Dunkel Lena wid Jos h rear 1315 Walnut
 - Leonard postal clk R M S
 - Walter elect'n h rear 1315 Walnut
 - Dunken Michael lab h 321 Smith
 - Dunker August engineer rms 720 W 7th
 - Edward barber 1527 Cutter h 1529 Cutter
 - Ferdinand cutter h 1529 Cutter
 - Fred (Telker & D) 118 E Court h 212 Woolper Av
 - Fred H mgr rm 802, 104 W 4th res Newport

**First
National
Bank.**

Phone
Main 2691.

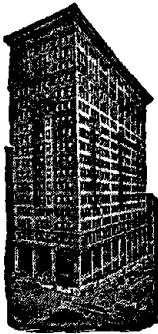

**Cook's
Conducted
Tours
To
Bermuda.**

DUNKER—Continued.

- Harry lab h 3456 Brotherton Rd Oakley
- Harry A clk h 3161 Vine
- J Clement foreman h 5301 Chapman M
- Louis J cutter h 1529 Cutter
- Rosa wid John h 525 David
- Wm F secy and treas The Stacey Manufacturing Co Elmwood Pl h 212 Woolper Av Clifton
- Dunkerley Arthur B pressman h 520 Laurel
- Mary A wid Joshua h 520 Laurel
- Walter E linotype op h 520 Laurel
- Dunkhorst C H clk Union Central Life Ins Co res Newport
- Louisa domestic res Fred Stallmann jr Sylvan Av
- Wm C clk Union Central Life Ins Co res Newport
- Dunkie Ernest B bkpr Citizens' Nat Bank res Covington
- Dunkle John T insp h 222 Congress Av
- Wm student h 218 Melish Av
- Dunkley Mrs Mary h rear 219 W Liberty
- Dunkman Anna wid Henry h 535 Milton
- Elmer pressman h 535 Milton
- Elsie steno h 535 Milton
- Harry W mach op h 535 Milton
- Louis H h 1902 Highland Av
- M Pearl steno sec Knowlton and Langland h 1902 Highland Av
- Dunkmann Alice L artist h 1527 Jones
- Bernard mach h 1527 Jones
- C W driver h 1708 Linn
- Cora clk h 530 Riddle Rd
- Edward B carver h 4207 32d Av Oakley
- Ethel milliner h 530 Riddle Rd
- Geo H paperhgr h 847 York
- Harry B clk 907 Main h 1527 Jones
- Margaret wid John h 724 Bauer Av
- Otto C salesman h rear 1031 Straight
- Walter L salesman s w c 7th and Walnut h 530 Riddle Rd
- Wm B (Wm H D & Son) 910 Clark
- Wm F express 530 Riddle Rd
- Wm H (Wm H Dunkmann & Son) 910 Clark h 3439 Cornell Pl

DUNKMANN WM. H. & SON,

(Wm. H. & Wm. B.) Funeral Directors; Office and Funeral Parlors, 910 Clark st., nr. Baymiller; Telephone West 1208

- Dunlap Adeline L h 2210 Upland Pl
- Albert R lab h 37 Calhoun
- Mrs Alberta G bkpr 125 E Pearl h flat 29 sec McMillan and Park Av
- Alpha L wid Geo h 3550 Trimble Av
- Anthony lab h 98 Sweeney b Stone and Mill

DUNLAP ANTHONY BULLOCK,

Attorney at Law and Notary Public, Office, 503 St. Paul Bldg; Telephone Main 2380; Residence, Flat 4, 222 McCormick Place; Residence 'Phone Avon 3934—R

- Dora wid Edward h flat 1, 3334 Montgomery Rd
- E R lumberman rms sec 6th and Elm
- Edward J bkpr h flat 1, 3334 Montgomery Rd
- Ella bkpr Monfort & Co bds 2409 Ashland Av
- Ellen housekpr h 427 Pioneer
- Emery H salesman 18 W 5th res Norwood
- Fannie charwoman s w c 7th and Elm
- Flats 3334 Montgomery Rd

DUNLAP—Continued.

- Florence M asst bkpr 117 W 3d h flat 1, 3334 Montgomery Rd
- Frances H wid Robt E h flat 28, 628 W 4th
- Frank D mach h 6001 Chandler M
- Geo F clk CH&DRY Gest St Freight Office h flat 3, 2117 Sinton Av
- Harry S switchman h 1179 Herschel Av
- J Clark clk rm 311 s w c 3d and Central Av h flat 1, 3334 Montgomery Rd
- Jas hostler rms 414 E 3d
- Jas J foreman h 747 Carlisle Av
- L Marie steno 311 Lyric Theater Bldg h 1015 W 7th
- R E & Son (T Oliver Dunlap) brokers rm 509, 414 Walnut
- Raymond H asst head waiter Bismarck Cafe res Bellevue Ky
- Robt H h. flat 28, 626 W 4th
- Stephen stockkpr rms 315 Perry
- T Oliver (R E D & Son) rm 509, 414 Walnut h sec Vista Av and Patton Av
- Wm E scale insp h 6001 Chandler M
- Wm M lab h 1052 Clark
- Zoe Fleming artist 2210 Upland Pl
- ☞ See also "Dunlop"
- Dunlea Edward lab h 211 E 13th
- John lab h 215 E 13th
- Mrs Mary h 215 E 13th
- Dunlevy Anna clk 903 Walnut h flat 7, 903 Mound
- Anna wid Patrick h flat 7, 903 Mound
- Jos A actor h flat 7, 903 Mound
- Patrick clk h 624 Baymiller
- Dunlop Bertram L, pipeftr h 1214 Herschel Av
- Jos mach hand h 4143 Chambers
- Wilbur N pipeftr h 1179 Herschel Av
- Wm lab h 1214 Herschel Av
- ☞ See also "Dunlap"
- Dunn Arthur J draftsman 1703 Union Trust Bldg h 107 W 66th C
- Agnes L steno s w c 7th and Walnut h 469 Considine Av
- Alice W steno Cin'ti & Suburban Bell Telephone Co h 467 Riddle Rd
- Andrew cutter h 1057 Wesley Av
- Ann wid Geo h 6113 Sierra M
- B R Co mer tailors rm 16, 514 Main
- Bertha M (wid Geo W) mgr 411 Race h 1520 Chapel
- Berton R (B R Dunn Co) rm 16, 514 Main h 2108 Alpine Pl
- Bessie A h 3289 Werk Rd
- Betty wid Luther h 205 Lyon
- Bruce painter rms 618 W 8th
- Bunyan printer wks 1012 Flint
- Carolyn M mgr employment dept 218 E 4th res Wyoming
- Katharine bkpr 507 Traction Bldg h 409 Cutter
- Catherine wid Ralph h 1344 Vine
- Chas C mach h 3046 Moosewood
- Chas H clk h 1929 Vine
- Cheath barnman rms flat 4, 435 John
- Clarence helper h 708 Linn
- Clifford F mach h 228 W 70th C
- Daniel student bds 14 W Liberty
- Daniel watchman h 2356 Warsaw Av
- Earl E clk 455 E Pearl res Newport
- Edward F trav salesman h 467 Riddle Rd
- Elizabeth student h 1810 Young
- Elizabeth wid Wm h 719 Hand Av
- Mrs Emma cook 312 W 9th
- Mrs Emma lace curtain renovator 808 Clark
- Emma wid Alex M h 4316 Pitts Av
- Emma I tchr Garfield School h 4316 Pitts Av
- Eva maid 3990 Beechwood Av
- Fanny tchr Whittier School h 469 Considine Av
- Flossie A phone op h 4512 Lucerne Av M
- Frank lab rms 427 W 9th
- Frank C h flat 14, 918 Walnut
- Frank L cutter h flat 14, 918 Walnut
- Fred printer h 3833 Columbia Av
- Guy L car repairer h 917 W 8th
- Harry L mach h flat 1, 523 Laurel
- Herbert L cond'r h 1317 Linn
- Jack hostler rms 1632 Highland Av
- Jas h 1312 Baymiller

DUNN—Continued.

- Jas M shoewkr h flat 2, 505 Hopkins
- Jane T steno asst U S Treasurer's Office h 467 Riddle Rd
- Jesse K principal Central Fairmount Public School h 3458 Cheviot Av
- John lab h 1123 Spring
- John mach h 262 Albion Pl
- John F clk n w c Hopkins and President Pl h 747 Carlisle Av
- John F ticket seller Central Union Depot h 625 Richmond
- John Logan mach h 1217 Texas Av
- John W h 3289 Werk Rd
- John W clk rm 605, 123 E 6th h flat 1, 523 Laurel
- Jonathan cooper h 908 W Liberty
- Jos F steamftr h n w c Highland Av and Donahue
- Julia h 2356 Warsaw Av
- Julia M h 1036 Rittenhouse
- Kate wid Edward h 1351 Walnut
- Lillie clk 634 Eden Park Entrance h 1929 Vine
- Lulu tchr George F Sands School h 107 W 66th C
- Mabel tchr violin Cin'ti Conservatory of Music Highland Av, Burnet Av and Oak
- Mark cook h 315 E 4th
- Mary res Little Sisters of the Poor Riddle Rd
- Mary cashr 129 W 7th h 1041 Rittenhouse
- Mary dressmkr h 409 Cutter
- Mary wid Wm h 409 Cutter
- Mary with The John Shillito Co res Newport
- Mary C saleslady h 1036 Rittenhouse
- Michael paver rms 813 W 8th
- Morris H lab h 228 W 70th C
- Moses coal h 106 E Court
- Naomi steno 215 Vine h 3910 Eastern Av
- Nathan P dispatcher CG&PRy s s Dumont e of Carrel h 3910 Eastern Av
- P B trav salesman 241 Walnut
- Patrick A tel op Central Union Depot res Covington
- Patrick M h 467 Riddle Rd
- Pleasant far h 1663 Brachman Av Mt W
- R G printer rms 714 Walnut
- Raymond M porter h flat 7 s e c Vine and Rochelle
- Robt brakeman h 1041 Rittenhouse
- Robt J clk h 1036 Rittenhouse
- Sarah wid Jas h 928 W 8th
- Thos polisher h 821 Laurel
- Thos J salesman Modern Packing Co res Covington
- Thos L mach hand h 4100 Eastern Av
- Thos S buyer 1101 Main h 107 W 66th C
- Valentine far h 1663 Brachman Av Mt W
- W C representative Erie City Iron Works, Platt Iron Works and Imperial Brass Mfg Co 26 Hulbert Block res Wyoming
- W H (W H D & Co) 5812 Roe h 4512 Lucerne Av M
- W H & Co undertakers 5812 Roe M
- Walter farm hand h 1663 Brachman Av Mt W
- Wilbert E saddler h 1929 Vine
- Wilbert E jr steno Scripps-McRae League h 1929 Vine
- Wm collector 211 W 4th fes Newport
- Wm porter bds 514 W Front
- Wm woodwkr rms 14 W 9th
- Wm A papermkr h 1005 Marshall Av
- Wm C foreman h flat 1, 523 Laurel
- Wm E painter h 1041 Rittenhouse
- Wm J lab h 1201 Poplar
- Wm J mach h 467 Riddle Rd
- See also "Dun"
- Dunnett Florence C cashr n e c 5th and Race h 302 Broadway
- Geo stonectr h 464 Pioneer
- Dunning Arthur G carp h 4539 Erie Av M
- Cayton H postal clk R M S
- E Maude music tchr 6409 Roe M
- Geo W h 4539 Erie Av M
- Kate B wid Alfred h 2865 Erie Av
- Mortimer barber 1204 Freeman Av
- Robt supt 1610 Reading Rd h 544 Stewart Pl
- Robt L supt of Bertillon dept Police Dept h 2865 Erie Av

 **TO THE PANAMA CANAL**
 BY THREE DIFFERENT STEAMER LINES.
 TRIPS ARRANGED BY
FOREIGN DEPARTMENT,
FIRST NATIONAL BANK,
 S. E. Cor. Fourth and Walnut, Phone Main 2691.

DUNNING—Continued.

- Roger W packer h 4405 Homer Av M
- Walker E clk 1st Nat Bank h 6409 Roe M
- Dunnohew Lena wid Thos B h Elland Av nr Erkenbrecher Av
- Walter C painter h Elland Av nr Erkenbrecher Av
- Dunphy Catherine res Home for the Aged Poor Florence Av
- Ellen wid Jas h flat 412, 1127 Main
- G R salesman 421 Lock h flat 6, 651 E McMillan
- John h 953 Pavillon
- John car insp h 775 Kenyon Av
- Mary wid Jas h 341 Ellen
- Mary wid Peter h 1039 St Gregory
- Michael carp h 775 Kenyon Av
- Michael A foreman 1223 Poplar h 2548 University Court
- Peter plumber h 1039 St Gregory
- Richard station housekpr h 837 Findlay
- Richard J pressman h 1039 St Gregory
- Walter J letter carrier P O h 833 Barr
- Wm solderer h flat 412, 1127 Main
- Wm J clk Cin'ti Transfer Co CCC&StLRy Freight Depot h 775 Kenyon Av
- See also "Dumphy"
- Dunsche Ida h 956 Martin
- Dunseth John G grocery 4931 Eastern Av
- Dunsker Eli lab h 426 Armory Av
- Ida clk h 426 Armory Av
- Samuel mess h 426 Armory Av
- Dunsky Isadore tailor 519 Prospect Pl
- Morris installment goods 519 Prospect Pl
- Dunsmoor Louise E tchr 2833 May h flat 12 s e c Telford and Bryant Av
- Dunson Geo fireman rms 802 Barr
- Henry lab h 1984 Main
- Mrs Mildred h 4232 Eastern Av
- Timothy lab h 322 Oxley H
- Dunston Wm lab h 97 Sweeney b Stone and Mill
- Dunstorff Christine fitter 425 Race res Bellevue Ky
- Geo lab h 963 E 3d
- Duntemann Albertina C tel op h 2329 Victor
- Herman tailor h 2329 Victor
- Herman jr clk h 2329 Victor
- Mary h 320 Kilgour
- Duntley Products Co (The) of Erie Pa vacuum cleaning machines 340 Main
- Dunton A H phys 703 Prov Bk Bldg h 2810 Madison Rd
- Chas R pres The Ohio Howe Scale Co 321 Main h 1329 Chapel
- Dunwoody J C postal clk R M S h 2242 Kemper Lane
- Dunzelman Etta clk 26 W 7th h 3518 Shaw Av
- Flora steno 610 Broadway h 3518 Shaw Av
- Frank mer tailor 606 Broadway h 3518 Shaw Av
- J Henry tailor h 3518 Shaw Av
- Theresa phone op h 3518 Shaw Av
- DuPay H driver Adams Ex Co
- Dupee Pearl h 550 Carlisle Av
- Duvey Bertha nurse h flat 32, 218 W 12th
- Dupler John prop Crescent Hotel 306 Central Av
- Duplex Hanger Co (The) of Cleveland. The Moores-Coney Co representatives 9th fl 111 E 4th
- Mfg Co Geo E Stein mgr, gas savers 410 Lyric Theater Bldg
- DU PONT E. I. DE NEMOURS POWDER CO.;** Gun Powder, Dynamite and Blasting Supplies; Storage Station, Ludlow, Ky.; Phone South 3676
- Dupper Andrew L bartdr h 843 Hathaway

First National Bank.

STORES VALUABLES
FOR THE
SUMMER MONTHS.

PHONE MAIN 2691.

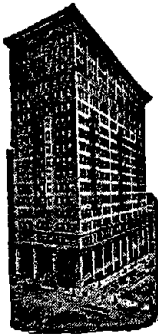

DUPPER—Continued.

- Chas F elect'n h 923 State Av
- Christ F jr salesman The F H Lawson Co
Whateley st h 1029 Beech Av
- Fredericka wid Christ F h n e c Liberty
and Iliff Av
- Isabel J clk 3251 Spring Grove Av h 1029
Beech Av
- Jos (Blair & D) 2d fl 128 W 5th res Nor-
wood
- Wm F dentist 3612 Warsaw Av
Dupps Albert h 3549 Lossing
- Albert (D & Hereth) 2835 Sidney Av h
1040 Bader
- Edward fruits 2732 Colerain Av
- Emma clk h 315 W McMicken Av
- Eva R wid Jacob h 315 W McMicken Av
- Geo driver h rear 2885 Massachusetts Av
- Helen bkkpr 2605 Vine h 3549 Lossing
- & Hereth (Albert D & Geo H) auto re-
pairers 2835 Sidney Av
- Ignatius peddler h 1040 Bader
- Jacob J chauffeur h 2537 Hemlock
- John jr salesman 2000 Central Av h 6051
Hamilton Av
- John J v pres The Cin'ti Butchers' Sup-
ply Co 2000 Central Av h 6051 Hamilton
Av
- May clk 1308 Central Av h 3549 Lossing
- Wm brewer h 2228 Ravine
- Wm J brewer h 3549 Lossing
- Dupraz L M clk steamer City of Cin'ti res
Louisville Ky
- Dupre Jas M engr h 2913 Eastern Av
- Jos A floor walker 15 W 4th h 3301 East-
side Av
- Dupree Frank janitor 22 W 7th
- Mrs Maggie restaurant 637 Broadway h
rm 1, 635 Broadway
- Warner lab h rm 1, 635 Broadway
- Dupuis Chas W v pres 2d Nat Bank s e c
9th and Main h 3525 Zumstein Av
- Delia (wid Eugene) cook h 915 Plum
- Ottillia W wid Wm h 1837 Clarion Av
- Dupuy Jas M capt steamer Island Queen ft
of Broadway h 2053 Eastern Av
- Louis lab h rear 221 W Liberty
- Samuel mate steamer Island Queen
- Walter W asst foreman brass finisher The
Lunkenheimer Co h rear 221 W Liberty
- Duran Wm butcher bds n e c Alabama Av
and Johnson
- Durand C Homer (Bowman & D) atty 604
1st Nat Bk Bldg h 2665 Highland Av
- Elliott jr trav salesman Baer, Kronacner
& Co
- Herman clk 1542 Elm h 3669 Carthage Av
- J A prop Durand Medicine Co 1542 Elm
- Medicine Co, J A Durand prop 1542 Elm
- Otto clk 1542 Elm h 5754 Davey Av C H
- Durant Clarence clk 2d fl 18 W 7th res Nor-
wood
- John lab h 6012 Desmond M
- Marian waitress h 18 Calhoun
- Duranto Arthur tailor h 3071 Kerper Av
- Durban Bessie A steno 1610 Reading Rd h
2716 Arbor Av
- David clk h 1211 Hopple
- David hostler h 2549 McMicken Av
- Geo florist 533 McAlpin Av
- Geo jr florist 4179 Hamilton Av
- Herman butcher h 2221 Amor Pl
- John driver h 1247 W 7th
- Jos florist h 533 McAlpin Av
- Jos tinner h 2716 Arbor Av

DURBAN—Continued.

- Mary E wid Edward h flat 4C 140 W
McMillan
- Michael baker rms 1213 Jackson
- Durbec Emil car repairer h 1606 Carl
- Durban Henry J barber wks 15 Emery Ar-
cade
- Durbin A C ironwkr rms 611 W 4th
- Anna wid Jos h 1209 Freeman Av
- Catherine janitress h 1209 Freeman Av
- Chas driver h 518 Carr
- Chester insp rms 314 Stone
- David G foreman bindery 300 Pike h 314
E University Av
- Edward mach op rms 536 W 7th
- John blksmith h 1247 Budd
- Mrs Laura h 715 Freeman Av
- Martin mach hand h 6800 Fair Park Av C
- Minnie cashr 608 Walnut h 1209 Freeman
Av
- Sylvester A postal clk R M S
- Durbrow L J jr sales mgr Cin'ti Branch
Berger Mfg Co of Canton O, Builders' &
Traders' Exchange res Norwood
- & Otte (L J D jr & A E O jr) repre-
sentatives The Berger Mfg Co of Canton
O and Interior Metal Mfg Co of James-
town N Y, Builders' & Traders' Ex-
change
- Durchholz Jos car repairer bds 2105 W 8th
- Durdin Wm H printer rms 402 Richmond
- Durfey Clarence J fireman h 3118 Waiworth
Av
- Durham Albert ironwkr h 1233 Denver Av
- Alice h 5114 Eastern Av
- Chas carp h 3235 Bach Av Oakley
- Chas carp h flat 10, 1525 Central Av
- Chas Raymond clk Procter & Gamble Co
h 4722 Wilmer Av
- Clyde C asst supt equipment dept 7th fl
s e c 4th and Hammond h 3647 Wood-
ford Rd K H
- Cornelle D clk The Procter & Gamble Co
res Newtown
- Edward A engineer h 3419 W 8th
- Ernest boiler mkr h 1150 Harrison Av
- Frank teamster h 3223 Bach Av Oakley
- Frank jr clk h 3235 Bach Av O
- Geo L bench hand h 4722 Wilmer Av
- Gertrude h 425 Arch
- Governor lab h 1213 Whitlow
- Harry armature winder h 3223 Bach Av
Oakley
- Ivo welder h 1233 Denver Av
- John peddler h 425 Arch
- Katheryn R clk The Procter & Gamble Co
res Newtown
- Margaret h 425 Arch
- Martha steno 105 E Pearl res Newtown
- Mary rms 619 Crown
- Mrs Mary h 417 Stone
- Mary A wid Robt h 824 W 5th
- Millard G salesman 137 E Pearl h 3419
W 8th
- Oscar waiter rms flat 2, 231 W 6th
- Solon T plater h 3605 Archer Av
- Wm real est 1007 1st Nat Bk Bldg h 3749
Hutton
- Wm H litho transferer h 3605 Archer Av
- Wm J chauffeur h 835 Oak
- Duritsch Frank tanner h 3409 Colerain Av
- Durken Hazel saleslady h 228 Broadway
- Jas cigarmkr h 327 E Pearl
- John clk h 228 Broadway
- Durkin Chas T lab h rear 208 Magnolia
- Frank T condr h 1722 Humboldt Av
- Kate nurse 2503 Auburn Av
- Loretta clk 646 W Court h 705 Richmond
- Mary fitter 10 W 4th res Covington
- Mary E pantry maid The Auburn
- Michael J clk U S Int Rev Office h 430
Dayton
- Stella saleslady s w c Race and Opera Pl
h 705 Richmond
- Thos F h 1228 Grace Av
- Thos J express h 705 Richmond
- Thos J jr driver h 705 Richmond
- Durland Gilbert L condr h 1626 Pullan Av
- Sarah E bds 2112 Auburn Av
- Durley Hardy fireman bds 413 E 7th
- Durnell Chas painter h 755 E McMillan

DURNELL—Continued.

- Harry umbrella mender bds 3526 Columbia Av
- Ralph chauffeur h 328 Laurel
- Durner Building 2453 Gilbert Av
- DURNER M. & CO.,**
Commission Whisky and Collateral Bankers; also, Loans Negotiated on Warehouse Receipts, 219 E 3d
- Michael (M D & Co) 219 E 3d h 2353 Park Av
- Durr Asbury D stockpr Bischof, Sterne & Stein bds 540 W 7th
- C S editor and mgr The Blade 9 and 11 Main Av Elmwood Pl res 9 Main Av Elmwood Pl
- Edward J foreman h 613 East Epworth Av
- Edward P secy to Director of Public Safety, City Hall, also atty h 613 East Epworth Av
- Harley C clk County Auditor's Office res Springfield Pike opp Sheehan Av H
- Harvey E trav salesman 3d fl 909 Broadway
- Louis brewer h 115 Peete

DURR P. W.,

- County Auditor, Office, temporary Court House, n.e.c. Pioneer and Broadway; Residence, Forest Av., Springfield Township, Rural Route No. 6; Residence, 'Phone Valley 706—X
- Wm E postal clk R M S h 2220 Eureka Terrace
- ☞ See also "Duerr"
- Durrah Chas B jr postal clk R M S h 125 Garfield Pl
- Chas W h 125 Garfield Pl
- Mrs Emma lodgings 125 Garfield Pl

DURRELL BROS.,

- (J. E. D.) Wholesale Dealers in Boots, Shoes and Rubbers, 113 and 115 E. Pearl; 'Phone Main 593
- Camille h 6114 Montgomery Pike P R
- Daniel J master mechanic PCC&StLRy res Terrace Park
- Elizabeth A wid Wm h 1567 Ruth Av
- Elmer S office rm 1003, 414 Walnut h 6354 Montgomery Pike P R
- Emma S wid John H h 6354 Montgomery Pike P R
- Ethel Weeds h 2620 Highland Av
- G W real est rm 908, 414 Walnut h flat 6, 1605 Madison Rd
- H P pres The Durrell Realty Co and pres The Pacific Italian Marble Co rm 607, 414 Walnut h 3212 Schumann P R
- Huston office rm 1003, 414 Walnut h 3880 Reading Rd
- J E (D Bros) 113 E Pearl h 2620 Highland Av
- J Stanley clk 113 E Pearl h flat E sec Erie Av and Edwards Rd
- John A treas The Durrell Realty Co rm 607, 414 Walnut h 6325 Ridge Av P R
- L Wood student h 3215 Woodburn Av
- Loma E h flat 6 1605 Madison Rd
- Marietta T wid Harrison C h 6114 Montgomery Pike P R

DURRELL REALTY CO. (THE).

- H. P. Durrell, President; W. G. Durrell, Secretary; John A. Durrell, Treasurer, Room 607, 414 Walnut
- Richard T atty rm 1003, 414 Walnut h 3880 Reading Rd
- Royal S civ engr flat 4, 3825 Eastern Av
- W G secy The Durrell Realty Co rm 607, 414 Walnut h 3215 Woodburn Av
- Wm E salesman 113 E Pearl h 2218 Highland Av Mt A
- Durrett Harvey lab h 518 Central Av
- R T pres The Ten Broeck Tyre Sales Co 205 E 8th res Louisville
- Wm H v pres Glass Brick Co 411 1st Nat Bk Bldg res Covington
- Durso Nicholas A waiter h 523 Torrence Rd
- Durst Anna wid John h ws Worthington Av n of Gate
- Sebastian gardener h 2180 Grandin Rd
- Sidney C music tchr 4th fl 137 W 4th h 754 Summit Av
- Dury Albert H h 529 Ridgeway Av

 **JAPAN AND CHINA**

VIA PACIFIC PORTS.

ARRANGEMENTS MADE TO GO IN PARTY OR INDEPENDENT, BY

First National Bank, Cincinnati,
S. E. Cor. Fourth and Walnut, Phone Main 2691.**DURY**—Continued.

- Chas custodian of museum Cuvier Press Club 34 Opera Pl, also secy Cin'ti Society of Natural History 312 Broadway h 537 Ridgeway Av
- Chas W clk h 4123 Virginia Av
- Clifford C insp h 3418 Carthage Av
- Edward miller h 3436 Colerain Av
- Florence L tchr Mt Auburn Pub School h 529 Ridgeway Av
- Henry h 529 Ridgeway Av
- Jos J mach h 1583 Tremont
- Jos P mach hand h 1815 Pulte
- Robt student h 529 Ridgeway Av
- Duryea Marjorie clk 108 Carew Bldg res Newport
- Schuyler C mgr renewal dept 7th fl Rawson Bldg res Newport
- Dusen Harriet wid John h 2810 Alms Pl
- Dusenberry Bertha L (wid Clifford N) dressmkr 817 Lincoln Av
- Geo lab rms 3908 Cherry
- Henry driver rms 1617 Powes
- Henry B hostler rms 4138 Hamilton Av
- Horace S clk n w c Marburg Av and South Oakley h 833 Bank
- S Jos salesman 22 E 2d h 833 Bank
- Wm E capctr h 833 Bank
- Duser Hermina h 914 Race
- Dushan Manyin lab h 1809 Elm
- Dussol Lucian clk 817 Walnut h 1213 Elgin Pl
- Dussourd Emma shoewkr h 520 David
- J Clayton bartdr h 520 David
- Jos tailor h 205 Webster
- Leo cook h 205 Webster
- Dust John H police h 4450 Station Av
- Proof Floor Dressing Co F G Gerwig pres H D Gerwig secy and treas rm 305, 104 W 4th
- Dusterberg Clara saleslady The Alms & Doepke Co h 3567 Trimble Av
- H J druggist sec 13th and Broadway res Norwood
- Henrietta saleslady The Alms & Doepke Co h 3567 Trimble Av
- Jos D salesman 2821 Stanton Av h 2030 Reading Rd
- Josephine wid Henry A h 3567 Trimble Av
- Katie saleslady The Alms & Doepke Co h 3567 Trimble Av
- Loretta C clk 221 W 4th h 2030 Reading Rd
- Dustin Edgar R clk 26 W 7th h 2930 Spring Grove Av
- Wm Gilbert salesman h 2930 Spring Grove Av
- Dutell Clarence D (D & Wyckoff) s w c Hamilton Av and North Bend Rd h 6325 Savannah Av C H
- & Wyckoff (Clarence D D & Spencer M W) carps s w c Hamilton Av and North Bend Rd
- Dutmann Mrs Elizabeth h 1111 Broadway
- Henry baker h 1111 Broadway
- ☞ See also "Dittmann"
- Dutschke Ernst butcher h 772 Delhi Av
- Dutt Theresa (wid Nicholas) nurse 1505 Minion Av
- Duttenhofer Anna wid Val h 3453 Hallwood Pl
- Carl D salesman h 2930 Fairfield Av
- Chas H clk 1313 Vine h 3298 Colerain Av
- Clifford G student h 300 McGregor Av
- Frank (Cin'ti Gasket & Packing Co) 1542 Plum, also prop Cosmopolitan Hall 1313 Vine h 1401 Pleasant
- Geo chauffeur h 2848 Colerain Av
- Gertrude h 2930 Fairfield Av

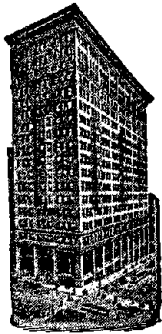

First National Bank.

Safe Deposit Boxes
on Ground Floor.

PHONE MAIN 2691.

DUTTENHOFER—Continued.

- John v pres The Val Duttenhofer Sons Co 714 Sycamore h 2930 Fairfield Av
- Marguerite h 2930 Fairfield Av
- Mathilda music tchr h 2848 Colerain Av
- Stanley student h 2930 Fairfield Av
- Val jr pres The Val Duttenhofer Sons Co 714 Sycamore h 300 McGregor Av
- DUTTENHOFER THE VAL SONS CO.,**
Val Duttenhofer, jr., President; John Duttenhofer, Vice President; Jos. H. Rieckelman, Secretary and Treasurer; Manufacturers of Ladies' Shoes, 710 to 720 Sycamore; Phones Private Branch Exchange Canal S17 and 818; Branch, s.e.c. 6th and Sycamore
- Dutlinger John fireman bds 3082 Colerain Av
- Dutton Jas office s w c Vine and Calhoun
- Jos M asst financier International Molders' Union of North America rm 710, 528 Walnut res Norwood
- Luther H carr painter 8222 Carthage Pike h 77 Ferndale Hartwell
- Purcell Ray cabmkr h 4409 Brownway Av O
- Wm lineman rms 214 Post Square
- Duty Geo engineer h flat 1, 303 E 3d
- Homer watchman h flat 2, 239 E 3d
- John engineer h flat 2, 239 E 3d
- Raymond lab h flat 2, 239 E 3d
- Dutze John patternmkr h 808 Armory Av
- Dutzer Stella cashr 28 W 5th res Covington
- Dutzi Bernard brewer h 216 W Elder
- Rose shoewkr h 216 W Elder
- Duval Benj elev op rms 548 Clark
- Eugene C tchr Ohio Mechanics' Institute h 2134 St James Av
- Geo B mgr meat dept 2601 Vine h 13 W Corry
- Jas D barber 730 State Av h n s Davoran Av e of Beech Av
- DuVale Herbert h 429 Collins Av
- Duvall Chas A lab h 504 Paulding Pl
- Clay H wall paper 701 Carlisle Av
- Clifton R carp h 6308 Sierra M
- Mrs Della h 8467 Anthony Wayne Av H
- Mrs Edna h 1237 Lincoln Av
- Edwin mgr h 8319 Curzon Av H
- Ernest R helper h 8319 Curzon Av H
- H C salesman 421 Lock res Blanchester
- Jesse h flat 2, 3005 Kerper Av
- John W carp 1255 Bates Av
- Kate wid Nelson h 1255 Bates Av
- Mary seamstress h 1400 Apjones
- Duve Edward collector 7 W 3d res Newport
- Duvel Fred A police h 2569 Trevor Pl
- Harry A shoemkr h 2569 Trevor Pl
- Henry A polisher h 2569 Trevor Pl
- Mary C wid August h 2569 Trevor Pl
- Duveneck Chas F salesman 322 Walnut res Covington
- Frank artist Cin'ti Art Academy Eden Park res Covington
- Duwe Dorothy seamstress h 141 Goethe
- Henry F cigarmkr h 141 Goethe
- Wm J gllder h 145 Mulberry
- Duwel Bernard carp h 1737 Vine
- Chas v pres The J J Vogelpohl Co 4156 Hamilton Av h 1039 Bruce Av
- Ferd H teller s w c Freeman Av and Oehler h 818 Grand Av
- Fred h 919 Grand Av
- Geo F clk 408 Pioneer h 919 Grand Av

DUWEL—Continued.

- Harry J dep hay and grain insp 1236 W 6th h 1703 Hewitt Av
- Henry H teamster h n s Claypoole Av e of Grand Av
- Mary wid Henry h 222 Fosdick
- Wm H salesman h 217 Mulberry
- Duwelius A L mech engr rm 35, 206 E 5th h 209 Grant
- Alfred H h 209 Grant
- Alfred W student h 4143 Witley
- Christ foreman wood dept 3820 Colerain Av h 4143 Witley
- Clifford O shoemkr h 4143 Witley
- Duzan Clarence clk steamer City of Louisville res Manchester O
- Ellis elect'n rms 1063 Mound
- John McC stable boss 647 W Front h flat 8, 335 Laurel
- Dwelle John L bricklyr h 2221 Vine
- Dwelly J Ray painter h 3230 Harrison Av
- Dwenger Vincent brasswkr h 544 Dandridge
- Dwersteg Catherine saleslady n w c 6th and Race res Covington
- Dwertmann Albert B clk 217 W 6th h 916 Rosemont Av
- Albert B Estate cheese 217 W 6th
- Margaret bkpr 217 W 6th h 916 Rosemont Av
- Rose (wid Albert B) at 217 W 6th h 916 Rosemont Av
- Dwight E E secy The E A Kinsey Co 335 W 4th res Wyoming
- Dwinell Anna deaconess Elizabeth Gamble Deaconess Home
- Dwire Anna I h 3311 Fairfield Av
- Earl E assembler h 3629 Zinsle Av K H
- Howard clk 718 Union Central Bldg h 530 Hawthorne Av
- Jos R police h 3311 Fairfield Av
- Wm J jr bkpr h 3629 Zinsle Av K H
- Winifred wid Jas h 3311 Fairfield Av
- Dworkin Bernard (D & Ehoodin) 415 Poplar and (Dixie Broom Co) rear 409 Poplar h 1525 John
- & Ehoodin (Bernard D & Aaron E) props New York Mineral Water Co 415 Poplar
- Dworsky A B (Fit All Tailoring Co) 715 Vine h flat 1, 631 Maple
- Dwoskin Isidor mach h 730 Armory Av
- Jennie tailoress bds 519 Clark
- Dwyer Alois J shoemkr h 446 Milton
- Anna wid Thos h 942 Barr
- Annie L steno 10 W 4th h 819 Rockdale Av
- Anthony painter h 1023 Celestial
- Bart switchman h 461 Crestline Av
- Cecilia steno 714 Sycamore h 520 Baum
- Clifford clk h 912 Hopkins
- Daniel mach rms 413 Pike
- Deborah h rear 316 E 7th
- Edward office boy s e c Broadway and Reading Rd h 3200 Warsaw Av
- Ellen h rear 316 E 7th
- Ellsworth T clk 309 Sycamore h 824 W 4th
- Emma T bkpr 3d fl 132 E 4th res Covington
- Geo I jury and assignment commissioner Court of Common Pleas and Superior Court of Cincinnati h 1122 Belvedere
- Helen with The John Shillito Co h 912 Hopkins
- Henry rms 1515 Elm
- Irene M office attendant 65 Groton Bldg h 942 Barr
- Rev Isidore h St Paul Pl opp Pavillon
- J F trav salesman 113 E Pearl
- Jas h 2610 Moormann Av
- Jas student rms 320 Broadway
- Jas E collector 1319 Linn h 912 Hopkins
- Jas J clk asst gen freight dept CCC&StL Ry h 3835 St Lawrence Av
- Jas T foreman 1630 Gest h 8 Nevada nr Gest
- Jennie h 4211 Eastern Av
- Jerry M mach h 8 Nevada nr Gest
- John lab bds 337 W Front
- John peddler h 537 E 5th
- John police h 3835 St Lawrence Av
- John C mgr Equitable Finance Co 36 Wiggins Block h 2441 Bloom

DWYER—Continued.

- John E foreman The Hall's Safe Co h 3612 Dawson Av
- John E rate clk 411 Walnut h 3835 St Lawrence Av
- John F tel op h 4300 28th Av O
- John P polisher h 1501 Harrison Av
- John T mach hand h 4211 Eastern Av
- Jos mach h 8 Nevada s of Gest
- Jos pianomkr h 210 E Liberty
- Kate wid Thos h 8 Nevada s of Gest
- Kate wid Wm J h 828 W 4th
- Lena wid Thos h 1207 E 3d
- Mamie cigarmkr h 1207 E 3d
- Mamie clk h 828 W 4th
- Mamie clk 114 W 6th res Newport
- Mary h 3404 Bishop
- Mary h 819 Rockdale Av
- Mary dressmkr h 8 Nevada s of Gest
- Mary shoe fitter h 359 Baum
- Mary wid Laurence rms 758 W 7th
- Mary L clk rm 26, 621 Main res Covington
- Maurice plumber h 318 Woodward
- Michael plumber h 254 Pike
- Michael teamster h 1413 Harrison Av
- O F atty 82 Atlas Bk Bldg res Norwood
- P J driver h 3200 Warsaw Av
- Patrick contr h 2610 Moormann Av
- Richard motorman h 8036 Woodbine Av H
- Thos foreman B&OSW Storage Warehouses res Covington
- Thos C steno R M S res Covington
- Wm h 819 Rockdale Av
- Wm supt 1010 2d Nat Bk Bldg
- Wm J clk h 1502 Hapsburg
- Dyas Aubrey H clk auditor of freight accts CCC&StLRy res Covington
- Ben solicitor 221 W 4th res Covington
- Thos lineman rms 403 E 3d
- Dydynski F Jos h 2841 W 6th
- Dye Annetta clk 525 W 4th res Covington
- Bessie h 516 Hickman Av
- Mrs Clara night housekpr Hotel Sinton h 717 Central Av
- Clarence E mess Adams Ex Co res Norwood
- Daniel D window trimmer 22 W 4th h 516 Hickman Av
- Mrs Elizabeth h 516 Hickman Av
- Elmont clk 241 Walnut res Newport
- Frank O orderly Jewish Hospital rms 3142 Harvey Av
- John H nurse h 3142 Harvey Av
- Marion lab h 6805 VanKirk Av C
- Robt T lab h 6805 VanKirk Av C
- S H trav salesman n w c 8th and Walnut res Covington
- Taylor lab h 6805 VanKirk Av C
- Walter waiter rms 124 Garfield Pl
- Wilbur L mach hand h 5265 Eastern Av
- Wm R janitor h 5265 Eastern Av
- See also "Deye"
- Dyer Agnes wid Mark h 4735 Wilmer Av
- Alma F h 4524 Circle Av
- Andrew coremkr h 648 Barr
- Arthur P salesman h 4524 Circle Av
- Chas lab h 78 Sweeney b Stone and Mill
- Mrs Claine L h rear 1055 Intermediate Av
- Clarence A plumber h 4219 Williamson Pl
- Miss E F hair gds h 236 Loraine Av
- E L hair gds 136 W 7th h 236 Loraine Av
- Eleanor J h 4524 Circle Av
- Fannie E (wid Arthur) bkpr 913 Freeman Av h 3258 Montana Av
- Frances H wid Percy S h 4524 Circle Av
- Harry K mach h 3258 Montana Av
- Jas O clk h 1622 Baymiller
- Jas R mach h 4733 Wilmer Av
- John porter h 1707 Eastern Av
- Julius reporter The Catholic Telegraph rm 27, 206 E 5th h 4219 Williamson Pl
- Mark clk h 2011 Marquis
- Patrick sawyer h 4733 Wilmer Av
- Patrick C ink grinder h 2011 Marquis
- Raymond fireman h 948 W 7th
- Rose wid Thos h 4219 Williamson Pl
- School s Baymiller b Court and Clark
- Thos h 1263 W 6th
- Thos E shoemkr h 1134 W 6th
- Thos H clk h 122 Garfield Pl
- Thos J clk 426 New res Norwood

COOK'S TOURS

70 Yearly to Europe.

First National Bank, Cincinnati,
S. E. Cor. Fourth and Walnut, Phone Main 2691.
ONLY AGENT.

DYER—Continued.

- Thos J pres and gen mgr The Thos J Dyer Co 301 Walnut h 1753 Chase Av
- The Thos J Co Thos J Dyer pres and gen mgr Philip P Cosgrave secy and treas, plumbers 301 Walnut
- DYER W. H.,**
Real Estate, 903 Mercantile Library Bldg; Phone Main 2582; Residence, Newport
- Walter J clk h 4219 Williamson Pl
- Wm h 1263 W 6th
- Wm B contr 2158 Western Av
- Wm F (Savill & D) 112 W 7th rms 36 E McMillan
- Wm J ink mixer h 2202 May
- Wm P lab h 2352 Gladstone Av
- Wilson lab h 830 Clark
- Dykeman Chas condr rms flat 11, 330 W 4th
- Dykes Mary wid Benj rms 901 Vine
- Thos laundryman rms 901 Vine
- Dymond Anna bkpr 227 Walnut res Covington
- Elizabeth G wid Richard h 604 Maple
- H J clk C&ORy Freight Office res Covington
- Julia wid Wm h 1711 Marble
- Mattie steno 227 Walnut res Covington
- See also "Diamond"
- Dynes Rose asst housekpr 215 W 5th h 774 W 5th
- Dyrssen Chas, U S A h 2130 Hatmaker
- Elmer brick molder h 2130 Hatmaker
- John F lab h 2130 Hatmaker
- Walter brick molder h 2130 Hatmaker
- Dysinger Mabel bds 20 E 8th
- Dyson Julia wid Edgar h 803 Hathaway
- Dzlech Frank tailor 800 Bank h 1911 Cole-rain Av
- Dzierzanowski Gladys wrapper 22 W 4th h 1022 W 9th
- Harry bkbinder wks sec Broadway and Reading Rd
- Dzikowski Mieczyslaus student Mt St Mary's Theological Seminary Mt W

E

- Eade Gertrude dressmkr h 7424 Fair Park Av C
- Mary A wid Wm h 7424 Fair Park Av C
- Eads Alice phone op Hotel Gibson h 930 Windsor
- Chas h 2251 Florence Av
- Jas buffer h 817 Charlotte
- Jas usher rms 1003 Elm
- John B motorman h 554 E Liberty
- John M lab h 806 Armory Av
- John M mach hand h 806 Armory Av
- Lee A clk h 5733 Montgomery Pike P R
- Leslie salesman h 2141 Barnard
- M Luther mach hand h 3131 Maple Av P R
- Walter A millwright h 1914 Knox
- Eagan Geo J driver h 915 Findlay
- Jas bartdr 10 E 3d
- Jas clk 779 E McMillan h 915 Findlay
- Mamie N box mkr h 915 Findlay
- Maria A wid Patrick h 915 Findlay
- Wm P delicatessen 779 E McMillan h flat 23 sec McMillan and Copeland
- See also "Eagen" and "Egan"
- Eagen Anna wrapper h 1131 W 9th
- John yard clk n w c Harriet and CH&D Ry h 802 Kenyon Av
- Kate h 522 Dandridge
- Kate h 1131 W 9th

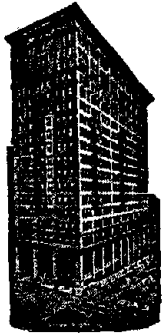

FIRST NATIONAL BANK.

S. E. Cor. FOURTH and WALNUT.
Phone Main 2691.

SAFE DEPOSIT BOXES,
\$3.00 and up.

EAGEN—Continued.

- Louise R wid John h 555 E 13th
- Mamie I clk 426 E 4th h 802 Kenyon Av
- Simon plstr h 1207 Cutter
- ☞ See also "Eagan" and "Egan"
- Eager Gertrude saleslady 38 W 5th res Covington
- H H salesman 1110 Race
- Eagle Bottling Works, A C Gilligan prop 320 E 7th
- Carriage Co (The) Clifford H Fisher pres and treas C A Fisher v pres and secy s w c Court and McLean Av
- Clara (wid Wm H) cook h 1017 W 8th
- Coffee & Spice Mills, F W Hinz & Son props 221 Race

EAGLE COUNTER & LEATHER CO. (THE), Wm. Volhard, President; C. Steinkamp, Vice President; A. A. Felt-rup, Secretary and Treasurer; Manufacturers of Shoe Counters and Leather Belting, 414 and 416 E. 8th; 'Phones Canal 2383 and 5298

- Eliza C packer h 1312 Beech Av
- Engine Co (The) of Newark N J gasoline engines 311 Main
- Fire Ins Co of Newark N J rm 37, 206 E 5th
- Galvanized Iron Cornice Works, Witt & Brown props 215 W 3d
- Geo W driver h 724 Barr
- Glass & Mfg Co of Wellsburg W Va rm 14, 514 Main
- Herbert J platform foreman baggage room Central Union Depot h 1038 Mound
- Iron Foundry & Machine Works (The) John B Morris Foundry Co props 933 Harriet
- J Frank expressman rms 210 W 15th
- Jas janitor h 1017 W 8th
- Liqueurs Distilleries 919 Martin

EAGLE LITHOGRAPHING CO. (THE), A. Jos. Esman, President, 1672-74-76 Providence; 'Phone West 782

EAGLE MFG. CO., THE,

R. B. Goodrich, President; Roger Morrison, Secretary and Treasurer; Tools and Dies; Punch and Lathe Work; Contract Manufacturing, Blue Rock and Turrill; 'Phone Park 327; Take Colerain Av. Car to Blue Rock St. and walk two squares west.

- Eagle Mfg Co (The) R B Goodrich pres Roger Morrison secy and treas, machine tools sec Turrill and Blue Rock
- Printing Co, Louis E Dornseifer prop 4012 Hamilton Av
- Shoe Trimming Co (Saul Apter) 118 E 12th
- Soap Co es Turrill b Cooper and Hoffner
- Tailoring Co Morris Wahn mgr 415 W 6th

EAGLE WHITE LEAD CO. (THE).

John B. Swift, President; Thos. S. Brown, jr., Secretary; Jos Hummel, jr., Treasurer; Jos Hummel, sr., Assistant Treasurer; Thos. T. Swift, Superintendent; Office and Works, 1008 to 1030 Broadway; Telephones: All Departments Canal 1875; Night 'Phones: General Office, Canal 4410; Metal Dept., Canal 4411

EAGLEHOFF.

- Eaglehoff Margaret h 724 Hopkins
- Mary shoeftr h 724 Hopkins
- Theresa dressmkr h 724 Hopkins
- Eaglen Ella saleslady rms 704 Cutter
- Eagles' Aerie Bldg 1117 Walnut
- Eaglin Ella (wid Geo) nurse h 2138 Eastern Av
- Everett L paper carrier h 1728 Hanfield
- Geo H yard foreman h 1755 Columbia Av
- Henry O motorman h 1728 Hanfield
- Eahly Henry brasswkr h 2154 Kindel Av
- Eaken John driver h 267 Southern Av
- Eakes Ella wid Jas h 23 E 13th
- John metalwkr h 23 E 13th
- Marshall laundryman h 23 E 13th
- Roy lab h 23 E 13th
- Eakins Beecher L bkpr 2257 Gilbert Av res Norwood
- Henry O mgr Queen City Credit Assn rm 64, 443 Main also constable rm 3 Superior Court of Cincinnati rms 12 E 7th
- Olin S mach rms 220 W 9th
- Wm capt steamer Princess h 2223 Eastern Av
- Eakle Ida M h flat 14, 2712 Woodburn Av
- Wm F chief clk to asst gen freight agt CCC&StLRy h 5731 Madison Rd
- Ealey Virgil C h 2904 Ziegler Av
- Winfield S salesman 1431 Union Trust Bldg h 2904 Ziegler Av
- Ealy Samuel lab h 1008 Kossuth
- Samuel jr lab h 1008 Kossuth
- Eames A C salesman 218 E 4th h 4533 Hector Av M
- Alastair salesman h flat 16, 526 E 4th
- Grace H wid Wm M h 2218 Ohio Av
- Earels Patrick car repairer h 926 Kenyon Av
- Earhart Belle housekpr h 1921 Auburn Av
- Bertha F clk 1st Nat Bk h 7356 Lower River Rd Fern Bank
- Katherine E private secy Littleford School 1104 1st Nat Bk Bldg h 7356 Lower River Rd Fern Bank
- Francis O clk P O h 3534 Michigan Av
- Herbert E elect'n h 1342 Main
- Irvin L secy 6th Civil Service Dist, U S Civil Service Commission 403 U S Custom House res Norwood
- Jas E foreman 1608 Reading Rd h 106 W McMillan
- John cabmkr h 4815 Plainville Rd M
- John F artist 7356 Lower River Rd Fern Bank
- Lucille tchr Washington School bds 813 Oak
- Mazie M manicure h 651 W 4th
- Nellie M clk Union Central Life Ins Co h 7356 Lower River Rd Fern Bank
- Stanley porter Queen City Dentists
- Tobias chauffeur h 1921 Auburn Av
- W Thos h 4815 Plainville Rd M
- Earis Elizabeth wid John H h 775 Kenyon Av
- Frank H clk h 775 Kenyon Av
- Earl Carrie h 621 Plum
- Mrs Carrie h 4582 Eastern Av
- Flats 3329 Montgomery Rd and 3330 Woodburn Av
- J Thos mach h 6073 Montgomery Pike P R
- Jas T driver h 6073 Montgomery Pike P R
- Robt lab bds 1238 Whitlow
- Wiley mach hand h 6073 Montgomery Pike P R
- Earlanger Arthur G h 498 Enright Av
- Earle Chas C clk L&NRy Freight Office res Ludlow Ky
- Chas P police h 14 W McMillan
- Frieda L saleslady 629 Walnut h 2389 Vine
- J D collector C&ORY Freight Office res Covington
- J T local freight agt C&O Ry 525 W 4th res Covington
- Louis pres The German American Adjustment Co rear 26 W Liberty h 916 Clark
- Lucile steno 503 Union Central Bldg res Covington
- Mary H phys rm 25, 330 W 9th
- Wm R clk 525 W 4th res Covington
- ☞ See also "Erie"
- Earley Belle saleslady h 208 Mulberry
- Bertha wid Jas h 438 E Liberty
- Easter wid Whitfield h 2829 Preston

EARLEY—Continued.

- Elmer C clk h 438 E Liberty
- John cook h flat 3, 406 Laurel
- John trav salesman h 231 E 4th
- John J city fireman h 2920 Hackberry
- John T (Thos E & Son) 59 Walnut, also trav salesman 419 Plum
- Jos H letter carrier Sta I, P O h 614 Union
- Kate wid Robt h 206 Peete
- Osbert porter h 131 Opera Pl
- Rachel h 438 E Liberty
- Thos H h 215 Odeon
- Thos & Son (John T Earley) teas 59 Walnut
- Wm mach h 391 Oregon
- Wm W representative B Fischer Co of N Y 59 Walnut h 636 June
- Wm Ward salesman 3401 Colerain Av h 636 June

☞ See also "Early"

- Earls Andrew h 4049 Clifton Av
- Geo W mach hand h 1547 Perin
- J Henry lab bds 1576 Gest
- Jas lab h 1547 Perin
- Jennie h 4049 Clifton Av

EARLS & JOHANSING,

(Wm. A. E. & Harry G. J.) Fire, Automobile, Personal Accident, Sprinkler Leakage, Employers' Liability, Contractors Bonds, Surety and Fidelity, Tornado, Plate Glass, Burglary; Representing The Aetna, Svea Insurance Co., Urbaine Insurance Co., Massachusetts Fire and Marine Insurance Co., The American Surety Co. of N. Y., U. S. Casualty Co. and Sun Insurance Office of London, 1404 First National Bank Bldg; 'Phones Main 327 and 328

- John D lab h 1547 Perin
- Mary J h 4049 Clifton Av
- Thos h 1209 Regent Av
- Thos registry hand s w c 4th and Plum h 4049 Clifton Av
- Wm A (E & Johansing) 1404 1st Nat Bk Bldg h 1135 Regent Av
- Early A M (E & Livingston) 35 Walnut res Dayton Ky
- Catherine domestic h 1334 Cutter
- Katherine wid John h 1444 E McMillan
- Katherine M steno rm 204, 2453 Gilbert Av h flat 5, 2600 Park Av
- Chas bricklyr h 1040 Linn
- Daniel molder h 1334 Cutter

EARLY & DANIEL CO. (THE),

H. L. Early, President; E. B. Terrill, Vice President; L. B. Daniel, Treasurer; Wm. C. Tatman, Secretary; Receivers and Shippers of Hay and Grain, Manufacturers of Special Feeds, 35 Carew Bldg; Telephone Main 662, Private Branch Exchange connecting all Branches; Branches: 1109 W 6th and 717 Reading Rd; Pike st., Covington; Telephone South 13; also Erlanger, Ky.; 'Phone Erlanger 31

- Elias J clk bowling alleys 637 Vine rms 431 Elm
- Ellis T student h 6780 Lower River Rd S P
- Ernst carp h 1409 Race
- Ezra carp h 1024 Flint
- Geo jr bricklyr h 1042 Clark
- Geo G sr bricklyr h 1042 Clark
- H Lee pres The Early & Daniel Co 35 Carew Bldg h 6780 Lower River Rd S P
- Hugh J clk s w c 4th and Plum h 805 Laurel

EARLY J. F.,

President and Treasurer The Standard Reporting & Collecting Co., 20 Carew Bldg; 'Phone Main 441; Residence, Metropole Hotel

- J M trav salesman 2701 Spring Grove Av
- Jas J clk h 2121 Storrs
- Jas T lab h flat 5, 2600 Park Av
- John rms flat 5, 109 E Court
- John fireman h 1334 Cutter
- John H real est 115 Hartwell Av H res Wyoming
- John T clk h flat 5, 2600 Park Av
- Lawrence shoewkr h 1334 Cutter
- Leonard toolmkr h s e c Marburg Av and Ibsen Av Oakley
- LeRoy lab h 7 Trinity Court

**SOUTH AFRICAN PORTS
AGENCY UNION CASTLE LINE.****First National Bank, Cincinnati,
S. E. Cor. Fourth and Walnut, Phone Main 2691.****EARLY & LIVINGSTON,**

(A. M. E. & Wm. A. L.) Produce Commission Merchants; Calves, Lambs, Poultry, Butter, Eggs, Game, Hides, Feathers, Furs and Country Produce of all kinds, 35 Walnut; 'Phone Main 1383

- Michael J soapmkr h 4309 Carthage Av
- P H secy The Standard Reporting and Collecting Co 20 Carew Bldg res Chicago
- Richard A elect'n h 3709 Mayfield Av
- Robt L student h 6780 Lower River Rd S P
- Robt L trav salesman 913 Main res Bellevue Ky
- Vern K asst bkpr 913 Main res Dayton Ky
- Whit carp h 1074 Flint

☞ See also "Earley"

Earnhart Ralph W letter carrier Lockland Sta P O res Lockland

Earnshaw Chas S asst engineer 309 Odd Fellows' Temple h 5720 Valley View Av K H

—Ethel M cashr 133 E 4th h 5606 Orlando Pl M

—Irene steno h 5606 Orlando Pl M

—J E, U S food and drug insp U S Food & Drug Inspection Laboratory 411 U S Custom House res Newport

—John A foreman s w c Queen City Av and Valley res Bellevue Ky

Earntz Jas elec'l wkr rms 23 E 6th

☞ See also "Ernst"

Early Harry O lab h 7305 Carthage Pike C

Easke Geo chauffeur 22 W 4th

—Geo jr foreman alteration dept 22 W 4th h 1662 Herbert Av

Easley Edna E dressmkr h 3087 Markbreit Av

—Eldridge lab h 3551 Irving

—Elmer elev op h 729 Kenyon Av

—Emzy W carp 3087 Markbreit Av

—Grace h 3551 Irving

—Hannah wid Aaron h 3551 Irving

—Lillian M steno 2610 Union Central Bldg h 3087 Markbreit Av

—Nelle saleslady n e c 5th and Vine h 3087 Markbreit Av

—Thos lab h 729 Kenyon Av

—Wilbur h 729 Kenyon Av

Eason J T postal clk R M S

—Marian student h 1810 Young

East Auburn Hotel, Mrs Louise Ferguson prop 111 E Auburn Av

—Auburn Hotel Annex Mrs Louise Ferguson prop 2415 Auburn Av

—Byrda cook rms 5138 Blaesi M

—Curtis mach rms 729 W 8th

—End Bank Bldg 4015-4017 Eastern Av

—End Bank Chas S Ferris pres Edward

Raber v pres Thos L Dressell secy and treas 4015 Eastern Av

—End Odeon 2733 Eastern Av

—End Roofing Co 3715 Eastern Av

—End Traction Club House n w c Eastern Av and St Andrews

—End & Walnut Hills Vault Cleaning Co

Thos A Batsche mgr 2157 Gilbert Av

—J Edward lab bds 5129 Rhode Island Av

—Kentucky Supply Co mill supplies 1124 W 6th

—Liverpool Brick Co of East Liverpool O The Pursell-Grand Co representatives rm 1208, 414 Walnut

—Liverpool Brick Mfg Co 609 2d Nat Bk Bldg

—Liverpool Potteries Co of East Liverpool rm 14, 514 Main

—Pearl Street M E Church 512 E Pearl

Eastbourne Terrace e s Sycamore b 3d and 4th

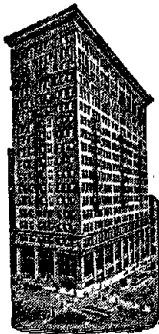

FIRST NATIONAL BANK,

**SOUTH-EAST CORNER
FOURTH and WALNUT**

PHONE MAIN 2691.

EASTER.

Easter Earl A painter h 5139 Camargo Pike M

—Wm lab h 1031 Richmond

—Wm D piano finisher rms 903 W 9th

Easterling Jas T engineer rms 512 Broadway

—S T mgr h 242 Melish Av

Eastern Auto Tire & Repair Co, F H Pierce mgr 310 E 8th

—Credit Co Jos Harris mgr clothing 935 Central Av

—Machinery Co Smith Bros prop 412 E Pearl

—Painless Dentists (Dr E Hamilton Campbell & Dr J L Carithers) 128 W 5th

Easton Allison attendant Longview Hospital

Easthope Fred agt Campbell-Bosworth Machinery Co of Boston Mass res Norwood

Eastman Cornelia h 2163 Fulton Av

—Elbur salesman 20 W 5th h 3019 Ahrens

—Elizabeth A wid Marcus h 4161 Langland

—Emma milliner h 1508 Blue Rock

—Frank K sand 1508 Blue Rock

—Rev Geo N rector emeritus Church of The Epiphany (Protestant Episcopal) h 2163 Fulton Av

—Louise (wid Harry) phys 4329 Beech Hill Av

—Marcus F archt 318 Union Trust Bldg h 4329 Beech Hill Av

—Martha J wid Frank h 1508 Blue Rock

—Mary E wid Robt C h 4602 Simpson Av M

—Robt C clk The Procter & Gamble Co h 4602 Simpson Av M

EASTMAN ROE S.,

Reporter Cincinnati Times-Star; Residence, 8323 Anthony Wayne Av., Hartwell

—Ruth Carrie h 2163 Fulton Av

—Sidney h 1508 Blue Rock

—Wm porter h 713 Carlisle Av

Easton Chas F station housekpr h 1254 Bates Av

—Chas J postal clk R M S h 141 Hereford H

—Earl J h 4626 Glenshade Av M

—Eliza F wid Alex D h 2840 Victoria Av

—Geo porter 322 W 6th

—H H h 570 Mt Hope Av

—Jas S trav salesman h 4626 Glenshade Av M

—M Elizabeth wid Sidney M h 1250 Bates Av

—Margaret h 3611 Michigan Av

—Marshall B mess Adams Ex Co h 423 E 3d

—Mrs Mary W saleslady 22 W 4th res Norwood

—Oscar W musician h 4255 Carthage Av

—Russell M instrumentman engr dept Dept of Public Service rms 911 Rogers Pl

—Samuel A h 2840 Victoria Av

—Samuel S clk The Storrs-Schaefer Co h 909 Mound

—Stanley S propr Madisonville Carpet Cleaning Co 5713 Bramble Av M h 4729 Peabody Av M

—Wm rms 315 W 6th

—Wm waiter h 716 Carlisle Av

Eastwood Maud nurse 2139 Auburn Av

Eat Shop (The) J T Hurtt mgr lunch room 418 Vine

Eaton Albert J piano tuner h 5630 Ridge Av P R

—Annalee steno h 29 Hillsdale H

—Arthur G crane op h 1527 Baymiller

EATON—Continued.

—Mrs Carrie bds 2309 Colerain Av

—Chas W clk 340 Main h 4346 Pitts Av

—Chester S salesman 52 Vine h 3827 Edgehill Pl

—David H ministers' secy Christ Church h 3436 Edwards Rd

—Elizabeth h 2520 Park Av

—Frank M at 814 1st Nat Bk Bldg h Johnstone Pl opp Fairfield Av

—Fred h 5630 Ridge Av P R

—Fred E shoctr h 5630 Ridge Av P R

—Geo F (Geo F E & Co) 52 Vine res Covington

—Geo F jr salesman 525 Eggleston Av res Ft Mitchell

—Geo F & Co wh grocers 52 Vine

—Geo W printer h 2520 Park Av

—H Y waiter rms 220 W 9th

—Harrison motorman rms 404 Morgan

—J C gen agt pass dept Northern Pacific Ry 40 E 4th res Covington

—John D clk 19 Opera Pl rms 512 Vine

—Jos pantryman rms 403 E 8d

—Jos H condr h 29 Hillsdale H

—Mrs Kittie laundress 2139 Auburn Av

—M Elizabeth wid Dr M M h 1100 E McMillan

—Maude cook Cin'ti General Hospital

—Menta saleslady 20 W 5th h 422 W 7th

—Michael chef rms 403 E 3d

Eaton, Rhodes & Co (Wm G E & Frank R R) pig Iron 514 1st Nat Bk Bldg

—Wm A janitor h 1527 Baymiller

—Wm G (E, Rhodes & Co) 514 1st Nat Bk Bldg res Covington

Eaves Emma h 3444 Chevlot Av

—Samuel carp h 1213 Whitlow

Ebbeler Emma wid Chas Jos h 1408 Pleasant

—Olive steno The Lunkenheimer Co res Norwood

Ebbers Annie wid Henry h 1799 Pulte

—Chris meatctr 2566 Beekman h 2617 Beekman

—Frances h 2611 Linden

—Geo W clk h 2617 Beekman

—Harry grocery 2566 Beekman h 2568 Beekman

—Henry coremkr h 3171 Beekman

—John F jr carp h 1715 Harrison Av

—John W carp h 2611 Linden

—John W molder h 1799 Pulte

—Louis A coremkr h 1799 Pulte

—Louisa wid Dietrich h 2617 Beekman

—Otto plumber h 2611 Linden

—Wm R salesman n w c Spring Grove Av and Garrard Av h 1529 Grove

Ebbert Edward S v pres and treas The Ebbert & Richardson Co s e c 5th and Sycamore h 717 Gholsen Av

—Elizabeth h 2415 Auburn Av

EBBERT & RICHARDSON CO. (THE),

John E. Richardson, President; Edward S. Ebbert, Vice President and Treasurer; Publishers, Printers and Engravers, Nevada Bldg, s.e.c. 5th and Sycamore; Telephone Main 161

See also "Ebert"

Ebbing Annie h 3210 Madison Rd

—Anthony saloon 3212 Madison Rd h 3210 Madison Rd

—Clara saleslady h 3210 Madison Rd

—Jos h 3210 Madison Rd

—W F secy The Ohio Knife Co n e c Dremman Av and CH&DRy res St Louis

Ebbing Chas D carp h 4531 Kirby Av

—Christ carp h 4531 Kirby Av

—Christ jr carp h 4531 Kirby Av

—Elizabeth h 2702 Jefferson Av

—Elmer plumber h 4531 Kirby Av

—Irwin toolmkr h 4531 Kirby Av

—Wm teamster h 324 W Liberty

Ebel-Bacharach Co (The) Simon Bacharach pres and treas, printers 415 Pioneer

Ebel Bertha clk n w c Sinton Av and Nassau h 1699 Westwood Av

—Bertha wid Severin h 1699 Westwood Av

—Chas M laundryman h 2912 Vaughn

—Chas O supt s e c 7th and Broadway h 2831 Observatory Av

—Estella E steno h 1699 Westwood Av

EBEL—Continued.

- Fred W driver h 2360 McMicken Av
- Fredericka wid Chas h 2360 McMicken Av
- Hilda clk 3d fl s w c Gest and Evans h 2360 McMicken Av
- John clk 628 W 3d res Newport
- Mrs Leona confr 1512 Harrison Av
- Paul prop Ebel Umbrella Co 1729 Elm h 1512 Harrison Av
- Umbrella Co Paul Ebel prop 1729 Elm
- Wm O printer h 2831 Observatory Av

See also "Uebel"

Ebelhardt Jos M secy and treas The Oppenheimer-Straus Co 133 W. 4th res Covington

- Ebeling Ernest chef 113 W 5th h 808 John
- Ebenhack John finisher h 3341 Cavanaugh Av
- John G mach h 3341 Cavanaugh Av
- Margaret wid Benj h 1355 Ethan Av
- Marguerite steno h 3341 Cavanaugh Av
- Matilda steno 11th fl 32 W 6th h 3341 Cavanaugh Av
- Eber Fred peddler h 262 Ridgley
- Martha wid Chas h 1832 Dana Av
- Wm peddler h 262 Ridgley
- Eberhard Chris shoemkr h 16 Cottage Terrace
- E Henry carp h rear 3589 Potomac Av
- Edwin h 11 Farrell's Court
- Geo H mach h 1612 Hopple
- Henry jr carp h rear 3589 Potomac Av
- Jacob lab h 2118 Freeman Av
- John fireman h 525 David
- Mfg Co of Cleveland O, L D Lutz representative, carr hardware 719 1st Nat Bk Bldg
- Richard shoemkr h 1307 Morton Av
- Wm H cabmkr h 525 David
- Eberhardt Albert mach h 228 Mohawk
- Arnold foreman n e c 2d and Ludlow res Dayton Ky
- Edna maid Cin'tl General Hospital
- Geo foreman h 2506 Addison
- Geo shoemkr h 1409 Main
- Harry shoectr h 296 Renner
- J W mgr The Star Employment Bureau Co rm A 607 Vine
- Louise wid Chris h 2614 Liddell
- Mary h 428 E 3d
- Matthew lab rms 632 Neave
- Otto foreman railing dept The Hall's Safe Co h 1430 Apjones
- Robt meatctr 507 Findlay res Norwood
- Walter foreman sec Turrill and Blue Rock h 1430 Apjones
- Walter C police h s w c Rochelle and Gerard
- Wm h s w c Rochelle and Gerard
- Eberhart A J G dog kennels 23 E 6th res Camp Dennison
- Ernst lab h 2325 Fowler
- John mach h 2512 Seegar Av
- Josie maid Bristol Hotel
- Eberle Alice wid Fred h 936 W Liberty
- Alma C clinic asst Board of Health h 3106 Vine
- Amelia L wid Jacob B h 921 York
- Anna wid Peter h 3262 Linwood Av
- The C Sons Co Samuel A Eberle pres Wm G Kreger v pres Walter F Eberle secy John E Bertsch treas, butter and eggs 206 W 6th
- Chas A chief draftsman 2005 Gilbert Av h 2843 Observatory Av
- Chas H clk 23 E 6th h 680 State Av
- Christina wid Martin h 3106 Vine
- Clemens mach h 527 Pueblo
- EBERLE DR. E. H.**, Dentist, 12 W. 7th; Office Hours: 9 a. m. to 5 p. m. (except Sunday); 'Phone Canal 54; Residence, 4810 Wesley Av., Norwood, O.; 'Phone Ridge 826—L
- Fred gardener h 2624 Columbia Av
- Geo foreman patent leather room 1401 Dalton Av h 229 Fosdick
- Geo jr mess Atlas Nat Bank h 229 Fosdick
- Geo L packer h 936 W Liberty
- Herman polisher h 1408 Bremen
- Jas h 903 Betts
- John paver h 22 E McMicken Av
- Julius polisher h 946 Hopkins

STEAMSHIP LINES

ACROSS THE ATLANTIC
AND THE PACIFIC OCEANS

REPRESENTED BY

FIRST NATIONAL BANK,

S. E. Cor. Fourth and Walnut. Phone Main 2691.

EBERLE—Continued.

- Louis E with The C Eberle Sons Co 206 W 6th h 3556 Wilson Av
- Martin clk h 3106 Vine
- Michael watchman h 27 W Canal
- Nettie tchr 23d Dist School h 3515 Middleton Av
- Samuel A pres The C Eberle Sons Co 206 W 6th h 2624 Scioto
- Theresa wid John h 79 Peete
- Walter F secy The C Eberle Sons Co 206 W 6th h 921 York
- Wm H car insp h 3262 Linwood Av
- Eberlein Anna L h 3484 Liston Av
- Fred W lab h 3484 Liston Av
- Luty seamstress h flat 3, 2101 Loth
- Mary wid John h flat 3, 2101 Loth
- Wm clk n w c Vine and McMillan h 3484 Liston Av
- Eberling Carl asst civ engr City Water Works h 4215 32d Av O
- Catherine wid Edward h 2413½ Clifton Av
- Chas clk 2019 Elm h 3837 Drake Av
- Frank bricklyr h 131 Allison
- Eberly Chas jr clk h 680 State Av
- M F clk Union Central Life Ins Co h 4931 Bouton
- Ebersole Adelia C (wid Elbert) bkpr 436 Sycamore h 2335 Kemper Lane
- Building 32 E 3d
- Celina M wid Abram h Ebersole Lane California
- Chapman student h 610 Maple
- Clara bkpr 15 W Court res Norwood
- Dale G (W B Ebersole & Co) 240 E 4th h 2135 St James Av
- Eugene L clk car acct CNO&TPRy h 3710 Lueders Av
- Frances Glenn wid Dr Jacob h 701 S Crescent Av
- Frank D collector 316 W 7th h 2766 Wasson Rd
- Geo C clk n w c 6th and Culvert h 2754 Erie Av
- Geo R traffic mgr n w c 6th and Culvert h 2754 Erie Av
- Jas H office 240 E 4th h 701 S Crescent Av
- Jos teamster h 827 W Court
- Jos G mgr Glenn Estates 240 E 4th h 610 Maple
- Kemper L printer h 3710 Lueders Av
- Lelia W bkpr h 2766 Wasson Rd
- Milton far h Ebersole Lane California
- Newman asst purch agt h 610 Maple
- Stanley far h Ebersole Lane California
- Wm Glenn trav salesman The Procter & Gamble Co h 2135 St James Av
- Wm V (Wm V E & Co) 240 E 4th h 2135 St James Av
- EBERSOLE WM. V. & CO.**, (Wm. V. Ebersole & Dale G. Ebersole) Real Estate Agents, Auctioneers, Rentals and Appraisements, 240 E. 4th, n.w.c. Sycamore; Telephone Main 1852
- Wm V & Jos G agts Glenn Estates, Glenn Bldg Co and Wilmer Building Co 240 E 4th
- Eberspaecher Friedericke deaconess German Methodist Deaconess Home
- Ebert Fred driver h 2131 McLean Av
- Geo F mach hand h 1777 Queen City Av
- Bro Geo L prin St George's High School h 26 Calhoun
- Ida wid Richard h 2631 Cook
- Jacob presser h 115 E University Av
- John driver h 1702 Pleasant
- Louraine steno 4th fl 1054 Gilbert Av res Newport

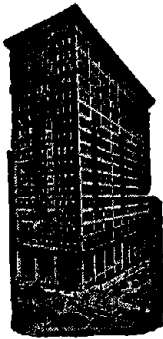

FIRST NATIONAL BANK.

Organized 1863.

PHONE MAIN 2691.

EBERT—Continued.

- Stanley C mgr (meat dept) 1301 Main res Newport
- Wm huckster h 2154 Barnard
- See also "Ebbert"
- Ebertz Jos E artist h 975 Kirbert Av
- Mary F office attendant 32 Garfield Pl h flat 3, 2274 Vine
- Rose stockpr 2d fl nec 9th and Sycamore h flat 3, 2274 Vine
- Eberz Catherine wid Wm res Chas T Jaehnen's ws Quante Av
- Ebinger Geo H barber 1145 Hopple h 1628 Westwood Av
- Herman, U S A h rear 1785 Sycamore
- Wm H shoemkr h 63 Mulberry
- Ebker Bernard H letter carrier Sta S, P O h 1039 Gest
- Eble Albert tobacco stripper h 1408 Clay
- Chas (Chas E & Co) h 1907 Vine
- Chas & Co tinnrs 1907 Vine
- Henry barber h 1408 Clay
- John helper h 1907 Vine
- Walter C h 1907 Vine
- Ebling Samuel D cutter 227 E Pearl rms Bristol Hotel
- Ebmeier Edna shoewkr h 1325 Baymiller
- Mrs Ida h 2057 Eastern Av
- John woodwkr h 1325 Baymiller
- Louise L clk sec 2d and Walnut h 2057 Eastern Av
- Wm carp rms 1255 Plum

THE WILLIAMS DIRECTORY CO., No. 220 E. Fourth St., Cincinnati, O.

- Ebner A Matthew carrwkr h 2125 St Michael
- Bessie wid Frank h 955 W 8th
- Clara bindery girl h 149 Winkler
- Conrad tailor 120 E Clifton Av
- Elizabeth laundress rms 518 Clark
- Ferd porter h 104 Mulberry
- Geo driver h 955 W 6th
- John pretzel baker 1601 Pleasant
- John F h 2227 Loth
- Jos bartdr h 411 W Court
- Jos carrwkr h 2121 Storrs
- Margaret wid Benedict h 149 Winkler
- Rebecca wid Jos h 2125 St Michael
- Richard H optician at 26 W 7th h 149 Winkler
- Wm shoectr h 149 Winkler
- Ebnet Geo shoemkr h 3705 Colerain Av
- Ebrenz Cordelia A clk h 113 Inwood Pl
- John jr bkpr 11 E Front h 1026 Purcell Av
- John E supt cabmkr n w c Richmond and Fillmore h 1026 Purcell Av
- Ebright Frank R carp h 12 Glencoe Pl
- Eby Edward F maller h 1107 Delta Av
- Eccles Turner driver h 2208 Florence Av
- Echert Catherine wid Peter h flat 10 nec Reading Rd and Mann Pl
- Chas foreman bds Hotel Walnut
- Chas P asst foreman 27 W Court h 2344 Kenton
- Harry G foreman candymkr 27 W Court res Newport
- John mach h 1139 Hopple
- Laura h flat 10 nec Reading Rd and Mann Pl
- Lauretta clk 26 W 7th res Newport
- The P Co R H Echert pres C F Echert v pres O L Graeser secy and treas 27 W Court

ECHERT P. FACTORY,

- National Candy Co.; O. L. Graeser, Manager; Manufacturers of Confectionery and Dealers in Confectioners' and Bakers' Tools and Supplies; also Ice Cream Freezers, 21, 23, 25, 27, 29 and 31 W. Court; 'Phone Canal 2038
- Robt H pres The P Echert Co and supt factory National Candy Co 27 W Court res Covington
- See also "Eckert"
- Echo Place Stock Farm G F Snider prop 711 Plum
- Echols Edward lab h 1034 W 9th
- Echtermann Catharine wid Bernard h 541 E 13th
- Harry paper carrier h 541 E 13th
- Mamie waitress h 541 E 13th
- Eck Chas A mach h 4224 Brownway Av Oakley
- Chas W h 1812 Queen City Av
- Elsie clk h 2346 Rohs
- Frances wid Conrad h 125 Findlay
- Geo saloon 2168 Gilbert Av
- Henry res Home for the Aged Poor Florence Av
- Jacob h 2346 Rohs
- Jos blksmith h 1632 Freeman Av
- Matilda music tchr h 411 Milton
- Raymond clk 1113 Vine h 2346 Rohs
- Tillie wid Daniel h 2229 Spring Grove Av
- Walter trussmkr h 2346 Rohs
- Wm plano tuner h 2346 Rohs
- Wolfgang molder h 2020 Queen City Av
- Eckard Geo saloon 123 E Front h 1049 Delta Av
- Harold M steno 408 Lyric Theater Bldg h 1049 Delta Av
- Russell J clk 903 Clark h 1049 Delta Av
- See also "Eckert"
- Eckart Jos mach h 1902 Race
- Eckel Anna rms 1530 John
- Anthony lab h 3937 Llewellyn Av
- Catherine saleslady 38 W 5th h 2537 Vine
- Chas E clk 4011 Cherry h 936 Ludlow Av
- Chas J shoemkr h 936 Ludlow Av
- Edward brasswkr h 1778 Elmore
- Edward cigarmkr h 2537 Vine
- Elizabeth wid Adam h 2161 Barnard
- Emilie wid Herman res Home for Incurables
- John repairman 2161 Barnard
- John wagonmkr h 2107 Central Av
- Kathryn E millinery 2847 Woodburn Av h 936 Ludlow Av
- Lawrence clk 714 Sycamore h 936 Ludlow Av
- Mary A wid Anton h 1778 Elmore
- May E clk h 936 Ludlow Av
- Robt locksmith 4154 Hamilton Av res Sta K Rural Route No 9
- Wm plater h 1703 Carl
- Eckelman Adelaide tchr Columbian School bds 2669 Bellevue Av
- Eckelmann H B secy Sun Mutual Ins Co of Cincinnati s w c 13th and Bremen h 324 Milton
- Marie wid John B h 522 Cutter
- See also "Eckelmann"
- Eckenrodd Minerva J laundress h rear 124 E 13th
- Eckenroth Emma wid Clarence h 209 E Liberty
- Flora K saleslady 22 W 4th h 26 E Liberty
- Frank bkpr 133 E McMicken Av h 3247 Bishop
- Harry W trav salesman 327 Walnut, also confr 3140 Madison Rd h 3409 Cardiff Av Oakley
- Mary wid Philip h 26 E Liberty
- Wm C clk auditor of freight accts CCC& StLRy h 26 E Liberty
- Ecker Geo motorman h 2349 Concord
- ECKER HOWARD,**
Manager American Surety Co. of New York, 910 to 915 Union Trust Bldg; 'Phone Main 543; Residence, 3115 Woodburn Av.; Telephone North 965
- John J stage mgr Olympic Theater h 2477 Scully
- Philip trav salesman rms 114½ W 7th

ECKER—Continued.

- Robt V police h 1631 Waverly Av
- Wm musician rms 652 W 4th
- Eckerle Adolph h 1749 Esmonde**
- Albert J clk 417 Vine h 116 E 9th
- Alois mach h 1816 Westwood Av
- Amelia T h 4007 Apple
- Anna h 4010 Gulow**
- Carl F musician h 116 E 9th
- Katherine wid Balthaser h 116 E 9th
- Cecelia M clk 415 Pioneer h 52 Claassen
- E G pres and mgr The Ortiz Grocery Co
301 E 4th bds 801 Main
- Edna A saleslady 4163 Hamilton Av h
1779 Elmore
- Edward J watchmkr h 52 Claassen
- Emma dressmkr h 52 Claassen
- Frances seamstress h 4007 Apple
- Frank J clk 121 E 4th h 1816 Westwood
Av
- Frieda steno h 116 E 9th
- Henry stationmaster CH&DRy Pass Sta rm
1 n w c 5th and Baymiller h flat 2, 842
W 8th
- Howard A engraver h 1816 Westwood Av
- Jacob shoes 1811 Queen City Av
- John (John Berger & Son) 315 Main h s s
Queen City Av w of Lick Run Rd
- John B rms 216 W 15th
- Mollie saleslady 26 E 5th h 4007 Apple
- O Tailoring Co Otto Eckerle prop 720
Vine
- Otto prop O Eckerle Tailoring Co and
Bon-Ton Tailors 720 Vine res Newport
- Valentine carp h 52 Claassen
- Wm B (J A Schneider & Co) 3717 Cole-
rain Av h 1779 Elmore
- Wm B electrotyper h 1317 Arlington
- ECKERLIN ALBERT,**
Wholesale and Retail Meats, s.w.c Vine
and Clifton Av.; Telephone Canal 2116
- Anna dressmkr h s w c Clifton Av and
Vine
- Chas butcher h s w c Clifton Av and Vine
- Express Co (Nicholas Eckerlin jr) 1802
Race
- Nicholas huckster h 316 Warner
- Nicholas jr (Eckerlin Express Co) h 1802
Race
- Wm tailor h 316 Warner
- Eckermeyer Carl mach h 1629 Walnut
- Wm paperhgr h rear 1211 Bremen
- Eckert A E h 1514 Cutter
- Albert horseshoer 2905 Glendora Av h 2817
Glendora Av
- Alpharetta extension secy Young Women's
Christian Assn 20 E 8th
- Andrew baker h 527 David
- Anna h 930 Bank
- Anna clk rms 505 W 8th
- Augustus woodwkr h 944 Morris
- Bros Co (The) Jos Eckert pres and treas
Hiram C Bolsinger secy notions 321 E
Pearl and 930 Bank
- Building 2600 Woodburn Av
- C F v pres The P Echert Co 27 W Court
res Norwood
- Carrie waitress h 230 Ludlow
- Catherine K wid Anthony h 3736 High
Point Av
- Chas rms s e c 6th and Elm
- Chas lab rms 4132 Dane
- Chas lab h 332 Lock
- Chas trav salesman h 1668 Tremont
- Chas A dep clk Probate Court h 3736 High
Point Av
- Chas H foreman h 2713 McMicken Av
- Emma h 2962 Burlington Pl
- Ernst driver h 261 Stark
- Florence saleslady 5th fl Lyric Theater
Bldg h 1668 Tremont Av
- Frank driver h 2362 McMicken Av
- Frank police h 1666 Pullan Av
- Fred salesman C C Seal & Co h 2962 Bur-
lington Pl
- Fred tinner h rear 1632 Sycamore
- Geo bkpr Methodist Book Concern h 84
Mulberry
- Geo tinner h 261 Stark
- Geo, L peddler h 3113 Spring Grove Av
- Geo L jr h 3113 Spring Grove Av

AGENT**Principal Steamship Lines.****FIRST NATIONAL BANK,**

S. E. Cor. Fourth and Walnut, Phone Main 2691.

ECKERT—Continued.

- Geo O jr stockkpr H A Seinsheimer & Co
res Newport
- Howard J V special agt Continental Cas-
ualty Co of Chicago 9 Carew Bldg h
3006 Woodburn Av
- J L real est rm 605, 414 Walnut h 3117
Woodburn Av
- Jacob coppersmith h 2026 Baltimore Av
- John h e s Saffin Av n of C&WRR
- John junk rms 1252 Elm
- ECKERT JOHN O.,**
Attorney and Counselor at Law, Office,
1812 and 1813 First National Bank Bldg;
Telephone Main 165; Residence, 3045
Wardall Av.; Residence Telephone War-
saw 1174—L
- Jos foreman 1617 Walnut h 2376 Victor
- Jos pres and treas The Eckert Bros Co 321
E Pearl res Norwood
- Jos teamster h n s McHenry Av w of
Brokaw Av
- Jos jr with The Eckert Bros Co 321 E
Pearl res Norwood
- Josie h flat 32, 330 W 9th
- Kate wid Ernst h 1639 Cooper
- Lena wid Geo h 1721 Baymiller
- Lorenz brewer h 618 Conroy
- Louisa wid Frank h 1608 Elm
- Mrs Mary h e s Saffin Av n of C&WRR
- Mary F wid of Thos h 1626 Baymiller
- Melvie seamstress h 1585 Tremont
- Meta saleslady 10 W 5th h 1668 Tremont
- Minnie wid John h 1585 Tremont
- Minnie L steno 3058 South O res Norwood
- Mrs Nannie h 623 W 4th
- Peter carp h 84 Mulberry
- S Florence milliner h 1668 Tremont
- Theresa (wid Chas) nurse h 3935 Borden
- Walburga wid Valentine h 3006 Woodburn
Av
- Walter motorman rms 1201 Harrison Av
- Wm candymkr h 261 Stark
- Wm lab h 319 Yeatman
- Eckes Henry baker Longview Hospital**
- Henry ins solicitor 1404 1st Nat Bk Bldg
res Elmwood Place
- Peter foreman baker bds 3016 W 6th
- Eckford Elizabeth printer h 735 Clinton
- Jas jr pipeftr h 735 Clinton
- Jas sr coppersmith h 735 Clinton
- Mary mach hand h 735 Clinton
- Ruth mach op h 735 Clinton
- Eckhardt Mrs Bertha A h 8052 Woodbine Av
Hartwell
- Chas presser h 1914 Montrose
- Edward blksmith h 1130 Queen City Av
- Fred driver h 1914 Montrose
- Fred C engineer h 8052 Woodbine Av H
- Mrs Ida h 1311 Walnut
- Jos (E & Raible) 2108 W 6th h 2931
Woodburn Av
- & Raible (Jos E & John C R) flour 2108
W 6th
- See also "Echert," "Eckard" and "Ekert"
- Eckhart Mrs Ida h 2519 Stratford Av
- Eckhoff Mrs Anna h 1968 Kentucky
- Augustine clk h 4059 Runnymede Av
- Bernard driver h 545 Slack
- Bernard salesman 322 W Court h 4163
Lakeman
- Bernard A jr h 4163 Lakeman
- Elizabeth office attendant rm 31, 4 W 7th
h 4163 Lakeman
- Geo plater h 4059 Runnymede Av
- Jos h 4059 Runnymede Av
- Jos F purch agt h 3913 Llewellyn Av
- Jos M jr (Haisley & E) h w s Colerain Av
s of North Bend Rd Mt Airy

**First
National
Bank.**

S. E. Cor. 4th
and Walnut.

Phone Main 2691

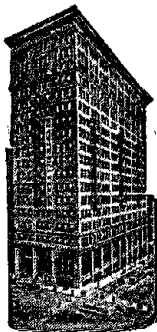

**Agent
Principal
Steam-
ship
Lines.**

ECKHOFF—Continued.

- Laura wid Henry G h 4137 Georgia Av
- Lawrence painter h 4059 Runnymede Av
- Wm lather h 4059 Runnymede Av
- Ecklar Robt D bartdr h 745 Armory Av
- Eckler Ernie motorman h 2435 Colerain Av
- Geo bartdr rms 505 W 7th
- Henry lab h 424 Broadway
- Robt bartdr h 745 Armory Av
- Samuel lab h 814 E Pearl
- Wm waiter rms 424 Broadway
- Eckles Belle H h 1350 Hopple
- Geo T plumber 3004 Colerain Av h 1718 North Bend Rd C H
- Eckley D E trav salesman 105 W 3d
- Eckman Edward H clk 15 W 4th res Covington
- Mrs Ida rms flat 4, 626 W 4th
- Ida M (Crown Realty Co) rm 53, 621 Main h flat 46 n e c Reading Rd and Hutchins Av
- Matha tel op Postal Tel-Cable Co res Norwood
- Walter clk auditor of freight accts CCC& StLRy rms flat 3, 310 W 7th
- Wm J v pres The M B Farrin Lumber Co es Station Av W P h 3951 Dickson Av
- Eckmann Elma L clk rm 81, 518 Walnut res Norwood
- Geo bldr n e c Langdon Rd and Wiehe Av P R
- Mary seamstress h 1536 Bremen
- Eckner Stella h flat 3, 811 Locust
- Eckstein Agnes Davis wid Fred h 2162 Grandin Rd
- Anthony cigarmkr h 1333 Pendleton
- Anthony ins agt 206 2d Nat Bk Bldg h 2761 Minot Av Oakley
- Arthur lantern op Pub Lib h 3412 Bishop
- Benj F shoewkr h 2127 Renner
- Chas clk n w c 5th and Walnut h 1011 Mound
- Chas clk h 1436 Apjones
- Chas grocery 1436 Apjones
- Charlotte wid Robt h 615 Sedam
- Conrad M woodwkr h 811 Freeman Av
- Edward shoemkr h 1333 Pendleton
- Edward C lab h 1587 Gest
- Emma wid Harry h 120 E Liberty
- Frank lab h 913 Clark
- Frederick student h 2162 Grandin Rd
- Geo clk h 2209 Gest
- Gus jr dentist 407 Andrews Bldg h 3412 Bishop
- Gus sr dentist 407 Andrews Bldg, also tchr gymnastics 1411 Walnut h 3412 Bishop
- Harriet H wid Fred F h 510 E 4th
- Henry O student rms 12 E 7th
- Jeannette G steno 302 Prov Bk Bldg h 1011 Mound
- John F mach h 944 W Court
- John F motorman h 3921 Borden
- Jos clk h 1618 Dhonau
- Jos motorman h 4271 Colerain Av
- Jos A engine insp h 2209 Gest
- Jos G bottler h 1618 Dhonau
- Jos G phys 506 W Liberty
- Josephine maid h 1820 Dana Av
- Louis F motorman h 4139 Witter
- Lucia clk 2062 Reading Rd h 3412 Bishop
- Margaret wid Fred h 6646 Lower River Rd S P
- Mary wid Jos h 737 W 4th
- Mary wid Jos h 841 Livingston

ECKSTEIN—Continued.

- Michael lab h 1587 Gest
- Raymond mach h 913 Clark
- Rebecca h 1011 Mound
- Samuel driver h 1011 Mound
- Sarah phone op h 1011 Mound
- Simon solicitor 1654 Providence h 1604 Central Av
- White Lead Works National Lead Co props 641 Freeman Av
- Eclectic Feature Film Exchange S P Hetteberg mgr 2d fl 217 E 5th
- ECLECTIC MEDICAL COLLEGE, John K. Scudder, Secretary, 630 W. 6th
- ECLECTIC MEDICAL JOURNAL, John K. Scudder, Publisher, 630 W. 6th
- Eclipse Cap Co (The) Sol Cohen pres Henry I Myer v pres Arthur M Freiberg secy and treas 3d fl 224 E 8th
- Eclipse Jewelry Co, Samuel Cahn jr agt 5th fl 31 E 4th
- Eclipse Tanning Co W O Tuttle mgr 904 2d Nat Bk Bldg
- Eclipse Wickless Coal Oil Burner Co (The) P C Kent gen mgr rm 28, 514 Main
- Economopulos Geo restaurant 330 W 3d
- Economos Stephen clk rms 21 E 6th
- Economy Baler Co John Suhre dist mgr rm 6 s w c Main and Canal
- Ejector Co, Thos E Jones prop 1212 Walnut
- Fuse & Mfg Co H S Day representative rm 26 3d fl 7 W 6th
- Laundry Bernard Ruwe prop 737 Clark and 4th fl 121 Opera Pl
- Machinery Co John H Flynn sr prop 428 E Pearl
- Office Appliance Co A E Hull prop 324 Main
- ECONOMY PAINT CO.,**
 - See The Chas. Moser Co., 215-227 E. 9th
- Stationery & Printing Co Wm F Helmick prop 1828 Western Av
- Supply Co Fred G Graeter prop, store fixtures 126 E Pearl
- Towel Supply Co Bernard Ruwe prop 737 Clark
- Ecton Chas lab h 506 E 12th
- Eleanor E attendant 100 Bell Block res Covington
- Eddingfield Emma wid John h 3842 Zinsle Av K H
- Eddington Jos lab h 554 W 6th
- Eddy (The) 1584 and 1586 Central Av
- Geo H uphol h rm 32, 31 E 3d
- Horace T h 919 Blair Av
- Oliver spice grinder h 2735 Spring Grove Av
- Paper Co of Three Rivers Mich 1714 1st Nat Bk Bldg
- Ruth A h 3099 Gilbert Av
- Edel Abraham trav salesman 52 Main
- Chas agt h rear 12 E 13th
- Edelen Harry D boilerkr h 978 Pavilion
- Edeler Henry J gilder h 2020 Western Av
- Edelmann Anna h 2433 Colerain Av
- Carl J steno 36 Ingalls Bldg h 1826 Freeman Av
- Chas A foreman h 1826 Freeman Av
- Emma wid Jos F h 221 Emming
- Frank h 10 Back
- Frank condr h 1913 Ohio Av
- John (Wuest & E) 1766 Central Av h 2230 Stratford Av
- Louis clk cable dept sec 4th and Hammond h 221 Emming
- Louis A mach h 1025 Gest
- Philopena wid John A h 2433 Colerain Av
- See also "Adelmann"
- Edelmeyer Michael hostler h 2590 Eastern Av
- Edelstein David mach h 643 W Court
- Jacob woodwkr h 643 W Court
- Louis secy and treas The Ortiz Grocery Co 301 E 4th, also treas The Levy & White Co 226 E 4th h 2223 Reading Rd
- Nathan carp h 643 W Court
- Eden Chas M condr h flat 2, 626 W 4th
- Dry Cleaning & Tailoring Co Harry Berning prop 1210 E 3d
- Flats 2106 Sinton Av
- Park es Gilbert Av b E 6th and Morris

EDEN—Continued.

- Park Pumping Station Eden Park
- Park Reservoir Eden Park
- Park Water Tower n end Eden Park
- Edens Mrs Alice h 822 E 3d
- Geo E barber h 1224 Bremen
- Harry chipper h 822 E 3d
- Eder Anna wid Benno h rear 1033 Straight
- Arthur mach hand h 10 Back
- Chas chauffeur h 551 York
- Chas mach h 67 Peete
- Chas jr printer h 67 Peete
- Elizabeth h 1355 Main
- Henry shoewkr h 551 York
- John lab h 1355 Main
- John saloon 3453 Reading Rd
- Justina wid Gustav h 10 Back
- Max tchr Kirby Road School h e s Paddock Rd nr Ross Av
- Minnie wid Henry h 551 York
- Peter motorman h 3133 Imperial
- Ruth clk h 3133 Imperial
- Ruth maid Cin'ti General Hospital
- Edgar Adam D shoewkr h 4204 33d Av O
- Alex h 228 Broadway
- Cate clk Union Central Life Ins Co h 2115 Sinton Av
- Chas solicitor h 28 W 13th
- Clara wid John h 1533 Ruth Av
- Edward C with The John Shillito Co res Norwood
- Isabella wid John F h 2115 Sinton Av
- Jas supt 1124 W 6th res Ft Thomas Ky
- Maud h 2115 Sinton Av
- Stephan H h 4204 33d Av Oakley
- T P asst chief clk rm 305 s w c 3d and Central Av res Norwood
- Wm R salesman h 2115 Sinton Av
- Edgecombe Embroidery Co 526 Elm
- Edgell Clara B wid Louis h 831 Clark
- Edward C automobiles h flat 4, 574 Hale Av
- Eugene mach h 831 Clark
- Mabel C capmkr h 831 Clark
- Edgemont Station s w c CCC&StLRy and Reading Av C
- Edgemore Distilling Co 49 Main
- Edgerly Grace maid h 31 E 3d
- Edgerton Louis F business agt Cin'ti Printing Pressmen's Union No 11, 2 Bavaria Bldg res Bellevue Ky
- EDGEWOOD DISTILLING CO. (THE).**
Silva Heimann, President; Geo. P. Diehl, Vice President; E. G. Diehl, Treasurer; Edward Meyer, Secretary, 417 and 419 Elm: 'Phone Main 3056
- Edgeworth Thos supt construction 305 E 4th res Chicago
- Edgington Alice h 2872 Montana Av
- Amy with The John Shillito Co res Dayton Ky
- Arch pilot steamer Chilo
- Archibald capt of waiters sec 9th and Race h 515 W 4th
- Clyde W draftsman Pittsburgh Plate Glass Co res Dayton Ky
- Drew capt steamer Chilo
- Edely N pupil nurse Cin'ti General Hospital
- Jacob driver h 315 E 13th
- Katie with The John Shillito Co res Dayton Ky
- Omer driver h 1209 Broadway
- Paul student rms 9 E 8th
- Edginton Anna wid Chas W h 11½ E 8th
- Edgley Louise wid Edwin h 4620 Erie Av M
- Edick Wm stage carp h 1203 Broadway
- Edinburgh Luke mess County Auditor's Office h 1346 Lincoln Av
- Edinger Fred A clk h 1060 John
- Fred F printer h 1060 John
- Gertrude E phone op h 1060 John
- Edisky Mrs Katie h 614 Sedam
- Edison Frank mach hand bds 3221 Enyart Av Oakley
- John houseman 2301 Grandview Av W H
- Julia wid Wm h 2170 Central Av
- Lamp Works of General Electric Co S F Daugherty dist mgr 10th fl Prov Bk Bldg
- Lou h 1044 Baymiller
- Robt M lineman h 2170 Central Av
- Ruth M pressfeeder h 2170 Central Av
- Vesta h 2170 Central Av

CRUISES TO BERMUDA AND WEST INDIES.**FIRST NATIONAL BANK,**

S. E. Cor. Fourth and Walnut, Phone Main 2691.

EDLEN.

- Edlen John lab rms flat 1, 430 W 5th
- Edler Ethel asst auditor Grand Hotel h flat 3, 306 Broadway
- Edlund Enoch mach h 210 E 72d C
- Edmunds Fred B treas and gen mgr The Cin'ti Union Stk Yd Co, Spring Grove Av, Hopple and B&OSWRy h 6039 Oakwood Av C H
- Edmonds Ada clk rm 35, 222 W 4th res Covington
- Chas driver h 824 W 4th
- Chas watchman h 4845 Spring Grove Av
- Chas D candymkr h 934 W Liberty
- Edmund H switchman h 4247 Williamson Pl
- Edmund W branch office mgr The Postal Tel-Cable Co 207 E 6th h 4247 Williamson Pl
- Mrs Edna cigarmkr h 42 Riley al b Pike and Lawrence
- Eliza wid John h 3518 Eastern Av
- Era shoewkr h 934 W Liberty
- Jas H sr driver h 1116 W 8th
- Jane insp The Fair h 4247 Williamson Pl
- John driver h 824 W 4th
- Jonathan M woodwkr h 934 W Liberty
- Myrtle auditor 10 W 5th res Covington
- Phil demonstrator h 2113 Rice
- Samuel confr 1116 W 8th
- T J rms 2626 Melrose Av
- ☞ See also "Edmunds"
- Edmondson F A commercial agt Frisco Lines 507 Union Trust Bldg res Norwood
- Geo A salesman s w c Pearl and Elm h 1310 Spring
- Geo R carp h 939 Betts
- Geo T detective h 33 Glencoe Pl
- Harry B mach h 1211 Dayton
- Harry M foreman printer 323 Walnut res S Norwood
- Helen steno 321 Main h 1310 Spring
- Robt E dist assessor Dist Board of Assessors of Hamilton County office 907 2d Nat Bk Bldg res Norwood
- Wm R clk h 1310 Spring
- Edmonson Alvin molder h 746 Wade
- Mrs Mary dressmkr h 746 Wade
- Thos motorman h 4325 32d Av O
- Edmonston Edward O blksmith h 2650 W 6th
- Inez steno h 2650 W 6th
- Jos R student h 2536 W 6th
- Jos T condr h 2536 W 6th
- Wm porter rms 513 Carlisle Av
- Edmund John H with American Ex Co res Covington
- Edmunds Helen C h 229 McGregor Av
- John B motorman h 3544 Idlewild Av
- Thos S porter h 814 Richmond
- Wm porter n w c 3d and Vine
- ☞ See also "Edmonds"
- Edmundson John J clk Adams Ex Co rms 306 E 4th
- Ralph student rms 3014 Burnet Av
- Edna Brass Mfg Co (The) Isaac Joseph pres Ben Kaufmann v pres Emil Jacobson secy Wm J Shroder treas 529 Reading Rd
- Edrich Andrew clk CNO&TPRy Local Freight Depot h 1034 Considine Av
- Elizabeth steno n e c 8th and Cutter h 2322 Gest
- Fred clk 10th fl Prov Bank Bldg h 2322 Gest
- Henry J grocer 2322 Gest
- John F boxmkr h 1022 Considine Av
- Lawrence meatctr 241 W McMillan res Covington

First National Bank.

S. E. Cor. 4th
and Walnut.

Phone Main 2691

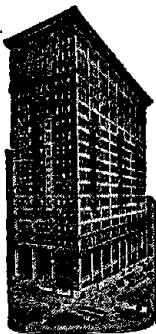

Foreign and Domestic Letters of Credit.

EDRICK.

Edrick Peter P engineer h 579 Grand Av
Edrington Mrs Louisa A confr 3003 Colerain Av
—Walter A carp h 3003 Colerain Av
Edson Ida E nurse 8421 Wiswell H
—Isabella G wid Geo D h 8421 Wiswell H
Edstene Lulu M nurse 2531 Gilbert Av h flat 29, 3362 Reading Rd
—Mrs Margaret h 1622 Carll
—Mayme nurse 2531 Gilbert Av h flat 29, 3362 Reading Rd
Educational Stamp Scene Co John W Weaver gen mgr 606 2d Nat Bk Bldg
Edwards Aaron C mach h 4011 Eastern Av
—Agnes clk h 1711 Humboldt Av
—Alameda M steno 711 Traction Bldg h flat 5, 315 W 7th
—Albert B postal clk R M S h 544 Stewart Pl
—Alex porter h 529 W 5th
—Alfred lab h 2244 Salvador Mt W
—Alice clk cable dept sec 4th and Hammond h 2512 Kemper Lane
—Amy h 4737 Eastern Av
—Anna B wid Wm h 838 Wehrman Av
—Arthur C foreman 4609 Eastern Av h 4711 Wilmer Av
—Benj H secy 1213 1st Nat Bk Bldg h 8 Eastbourne Terrace
—Bros (Timothy J & Nathaniel J) plumbers 1514 Hapsburg
—Bryan shoewkr h 2316 Beechmont Av Mt W
—C W h 2202 Symmes
—Catherine saleslady h 949 W 9th
—Chas bartdr h 611 W 6th
—Chas carp rms 4 E 7th
—Chas elect'n h 311 Laurel
—Chas lab h 662 W 3d
—Chas lab h rear 319 E 12th
—Chas mach hand h 4011 Eastern Av
—Chas motorman h 2132 W 8th
—Chas rollermkr h 230 W Court
—Chas W embalmer h 946 Pavilion
—Clara wid John h 3932 Eastern Av
—D G (Chas C Murray & Co) 316 Union Trust Bldg h 3061 Fairfield Av
—Daisy phone op h 3810 Edwards Rd
—Daisy G wid Louis H h 3810 Edwards Rd
—Daniel C carp h 1637 Kenwood Av Mt W
—David janitor sec 4th and Central Av
—David K dentist 5 W Liberty
—E L pres and treas The Edwards Lumber Co 8th and Horne res Dayton O
—E R mgr Com Trib Bldg Co rm 908, 528 Walnut res Norwood
—Earl lab h 1119 Main
—Earl F lab h 4011 Eastern Av
—Edward asst div engr rm 3 sec Pearl and Butler res Perintown, O
—Edward R carp h 1711 Humboldt Av
—Edward W pres and gen mgr The Edwards Mfg Co 437 Eggleston Av h 2567 Observatory Av

EDWARDS ELIZA,

Osteopathic Physician, Office, 601 to 603 Traction Bldg; Phone Main 3695; Residence, flat 6, 2116 Auburn Av.; Phone Avon 3519—R; Office Hours: 10 a. m. to 4 p. m.
—Elizabeth C (wid Wm F) millinery 8 Eastbourne Terrace
—Ellen wid Walter h 3437 Pleasant View Av

EDWARDS—Continued.

—Elmer J special agt The Fidelity & Casualty Co of N Y 803 1st Nat Bk Bldg h flat S, 339 Ludlow Av
—Emma wid Seburn h 2524 Alms Pl
—Ernest tailor h flat 5, 339 W 6th
—Etta maid rms 117 Garfield Pl
—Eva bds 322 George
—Evelyn nurse s w c Clifton Av and Straight
—F B asst engr engr dept Dept of Public Service h 2230 Highland Av
—Frank engineer 1248 W 8th
—Frank trav salesman Putnam-Hooker Co h 2305 Nelson Av
—Frank E mgr of concerts office 2d fl 109 W 4th
—Mrs Frank E (Clara Catherine Chain) dramatic reader 2d fl 109 W 4th
—Frank E pres United States Wall Paper Co 214 E 4th h 8431 Burns Av H
—Fred lab h 632 E 6th
—Fred E salesman 1517 Vine h 1516 Race
—Geo lab h 3006 Alms Pl
—Geo R v pres The Edwards Mfg Co 437 Eggleston Av h 1119 Cypress
—Gilford lab h 2359 Florence Av
—Gussie h 2405 Highland Av
—H H prop Continental Book Co 236 Pike Res Camp Denison
—Harley P driver h 3157 Spring Grove Av
—Harry driver rms 2032 Reading Rd
—Harry driver h 432 E Liberty
—Harry fireman h 611 W 6th
—Harry L veneerer h 1619 Fairfax Av
—Henrietta h 533 Carlisle Av
—Howard W treas The Edwards Mfg Co 437 Eggleston Av h 1117 Cypress
—Hugh V ydmaster bds 2315 W 8th
—I Newton car bldr h 2146 Gladstone Av
—Mrs Imogene h flat 5, 315 W 7th
—Irene tchr Central Fairmount Pub School h s w c Stanton Av and Locust
—J H trav salesman 437 Eggleston Av
—J S secy The Fair Co s w c 6th and Race res Covington
—Jas chauffeur h 1241 Lincoln Av
—Jas lab h 519 E 8th
—Jas lab h 838 Wehrman Av
—Jas porter h rear 514 George
—Jas writer rms 606 W 7th
—Jane manicurist h flat C 1930 Vine
—Jane wid Thos h 837 W Liberty
—Jay R mgr bond dept 5th-3d Nat Bank h 1334 Edwards Rd
—Jennie B wid Alfred S h 1531 Chapel
—Jennie C h 3230 Montana Av
—John lab h 2316 Beechmont Av Mt W
—John v pres and sales mgr The Moore Oil Co s w c York and McLean Av res Bellevue Ky
—John waiter rms 8 E 7th
—John K chauffeur h 4802 Barrow Av Oakley
—John R brakeman h 2167 Gilbert Av
—John W mach h flat 9, 325 W 5th
—Jos A teamster h 2682 Madison Rd
—Julia wid John h 1607 Broadway
—Laura wid Bennett h rear 12 E 13th
—Lee lab h rm 10 53 Main
—Mrs Louilla h flat 5, 14 W Court
—Louis driver h rm 22, 445 E 6th
—Lucille E clk 3d fl n w c George and Central Av h 2709 Preston
—Mrs Lucy K h 1190 Herschel Av
—Lumber Co (The) E L Edwards pres and treas J Ernest Tuthill first v pres John A Ihrig secy 8th and Horne
—Mabel h 837 W Liberty
—Maggie domestic h 411 Stone
—Mamie h rm 22, 445 E 6th

THE CITY DIRECTORY

is used daily by thousands of citizens and strangers and it is only ordinary prudence that your business be fully represented in it.

Edwards Manufacturing Co., The, "IRON AND STEEL."

E. W. Edwards, President; G. R. Edwards, Vice President; G. D. Myers, Secretary; H. W. Edwards, Treasurer; W. A. Edwards, Superintendent; The Largest Manufacturers of Sheet Metal Building Material in the World; "The Edwards" Metal Ceilings and Walls, Metal Shingles, Metal Spanish Tile, Metal Fireproof Windows, Metal Columns, Cellular Metal and Keyridge—Fireproof Reinforcement, Portable Metal Garages, Metal Culverts, Galvanized Cornice, Skylights, Corrugated Iron and Metal Roofing, Eaves Trough, Conductor Pipe, No Key Padlocks; Main Office and Works, Eggleston Av., 4th to 5th, foot of Incline; Private Exchange, 'Phone Canal 4050.

Edwards Mfg Co (The) Edward W Edwards pres and gen mgr, Geo R Edwards v pres, G Dalton Myers secy, Oliver S Larkby asst secy, Howard W Edwards treas W A Edwards supt steel metal bldg material 437 Eggleston Av
—Marie h 1619 Fairfax Av
—Marion steno 412 Johnston Bldg h s w c Stanton Av and Locust
—Mrs Martha res Widows' Home
—Martha C seamstress h 1607 Broadway
—Martha E steno 217 E 8th res Norwood
—Mrs Mary cook res Napoleon Du Brul's Colerain Av
—Mrs Mary laundress h 1119 Main
—Mary saleslady 10 W 5th h 949 W 9th
—Mary A wid Thos h 8431 Burns Av F
—Matilda milliner h 3437 Pleasant View Av
—Mattie bds 410 George
—Nathaniel J (E Bros) 1514 Hapsburg h 1514 Humboldt Av
—Nellie clk s w c 4th and Plum h 1619 Fairfax Av
—Nelson J pres The Nelson J Edwards Co 1219 1st Nat Bk Bldg res Covington

Established 1890



The Nelson J. Edwards Co.

Insurance That Insures.
Fire, Life, Accident, Health, Marine, Boiler, Plate Glass, Liability, Burglary, Elevator, Rent, Bonding, Automobile.
Prompt and Satisfactory Adjustments and Payment of Losses Guaranteed.
Office, 1219 First Nat. Bank Bldg.
Phone Main 2652.

EDWARDS THE NELSON J. CO.,

Nelson J. Edwards, President; General Insurance; Managers for Southern Ohio Preferred Accident Insurance Co. of New York; also, General Agents Connecticut General Life Insurance Co. of Hartford and Agents American Central Fire Insurance Co. of St. Louis, The Atlas Assurance Co. of England, The General Motor Underwriting Agency, The St. Paul Fire & Marine Insurance Co., Agents Sea Insurance Co. of England, Sole Agents United States Fire Insurance Co. of N. Y., 1219 First National Bank Bldg; 'Phone Main 2652
—Oliver H supt 1016 W 6th h 524 Davenport Av
—Oscar compounder s e c Canal and Sycamore res Covington

VOYAGES TO THE HOLY LAND ARRANGED BY FOREIGN DEPARTMENT.

FIRST NATIONAL BANK,

S. E. Cor. Fourth and Walnut, Phone Main 2691.

EDWARDS—Continued.

—Otto W stockkpr h 2524 Alms Pl
—Pauline rms rm 15, 418½ W 6th
—Perry engineer bds 1640 Palm
—R Waldo mgr cost dept 613 Eggleston Av res Newport
—Rachel wid John N h 2512 Kemper Lane
—Robt city fireman h 1711 Humboldt Av
—Robt elev op h 1607 Broadway
—Robt G steamftr h 2430 Halstead
—Samuel clk rms 915 Lincoln Av
—Sophia domestic s w c Clifton Av and Straight
—Stanley D barber h 954 E McMillan
—States trav salesman 35 W 3d h flat 32 n e c Reading Rd and Hutchins Av
—T F dentist flat 2, 3552 Montgomery Rd
—T H pres The Cincinnati Stamp Mfg Co 339 E 3d res Deer Park
—Thos J janitor h 3087 Observatory Av
—Timothy J (E Bros) 1514 Hapsburg
—Wallace flagman h flat 9, 825 W 5th
—Walter A supt The Edwards Mfg Co 437 Eggleston Av res Dayton Ky
—Walter V secy Elmwood-St Bernard Branch Y M C A office n w c 7th and Walnut res St Bernard
—Warner O police h 3146 Linwood Av
—Wilfred E rms flat 2, 414 Clark
—Wm butler h 838 Wehrman Av
—Wm porter 618 Vine
—Wm riverman rms 41 Main
—Wm sawyer h 1824 Sycamore
—Wm A repairman h 4711 Wilmer Av
—Wm D bellman Hotel Gibson
Edwards-Zetler Feature Film Co (The) John T Brown mgr 3d fl 123½ Opera Pl
Edwin Flats 2440 Gilbert Av
Edwinds Mrs Kate laundress h 1607 Knox
Eddy Theresa wid Andrew h 61 Race
Eells Harry C trav salesman 1010 Richmond
Effing Louisa wid Herman h 1904 Race
Effinger John lab h 315 Charlotte
—John W mach h 514 W Liberty
—Wm installer h 802 Armory Av
Effer Chas h 333 Lafayette Av
—Michael shoemkr 1657 Hamer
—Wm jeweler at 212 W 4th res St Bernard
Efron Abraham I merchandise broker h 315 Rockdale Av
—Eli salesman h 552 W 7th
Efkemann Edward B secy The P & C Schneider Co 130 W Court h 5749 Davey Av C H
—Geo lab bds 1444 Denman
Efer Agnes wrapper 22 W 4th
—Anna clk 717 Vine h 3035 W 6th
—Henry porter s w c 5th and Lock
—Rose h 3035 W 6th
Efko Anton bricklyr h rear 1945 Central Av
Efland August clk h 987 Martin
—August tailor 445 E 2d
—Fred baker h 445 E 2d
—Fred G boxctr 445 E 2d
—Geo porter h 445 E 2d
—John cook h 445 E 2d
Efein Harry clk 212 E 9th h 538 Channing
—Jacob Z clk 3513 Reading Rd h 3539 Purdue
—John E shoemkr h 538 Channing
—John G driver h 45 E Clifton Av
—Lucy saleslady 1134 Main h 3539 Purdue
—Michael lab h 3539 Purdue
—Nicholas shoemkr h 538 Channing
Efin Edward S paperhgr h 1114 Homeside Av C H
Efhins John baseball sewer h 1049 Oehler
Egan Annie forelady bds 974 Hatch
—Anna wrapper h 1131 W 9th
—Anne E steno Prov Savings Bank & Trust Co res Norwood

First National Bank.

Phone
Main 2691.

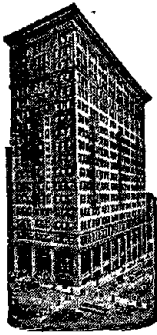

**BUYS AND
SELLS
CINCINNATI
and GOV-
ERNMENT
BONDS.**

EGAN—Continued.

—Beatrice h 222 Hosea Av

EGAN CLIFFORD P.,

General Manager J. A. Fay & Egan Co.,
Office, n.w.c. Front and John; Residence,
Flat 35 Verona Bldg, E. Walnut Hills

—Co (The) wood-working machinery Central
Av, Front, John and Greenleaf

—Dominick clk n w c 3d and Mill h 4223
30th Av O

—Earl student rms 410 W 8th

—Edward E warehouseman h 616 E 5th

—Edward J stockkpr 6th fl s w c 4th and
Elm h 921 Fairbanks Av

—Edwin M clk P O h 3884 Isabella Av

—Emory A clk Sta B, P O h 3433 Montgom-
ery Rd

—Frank X trav salesman h 921 Fairbanks Av

EGAN FREDERIC T.,

Second Vice President and Manager Sales
Department J. A. Fay & Egan Co.,
n.w.c. Front and John; Residence,
Edgecliff Road nr. Frances Lane, E.
Walnut Hills

—Geo M paperhgr 1707 Powers

—Helen saleslady The Fair res Bellevue Ky

—J Clarence asst sales mgr Triumph Elec-
tric Co 3058 South, Oakley also treas
The Ten Broeck Tyre Sales Co 205 E 8th
h 3025 Observatory Av

—Jas E sawmkr h 921 Fairbanks Av

—Jas P asst captain waiters Hotel Sinton
res Covington

—John paperctr s e c Broadway and Read-
ing Rd

—John F bkpr 919 Martin h 3711 Warsaw Av

—John J ironwkr h 1706 State Av

—John P with The John Shillito Co res
W Covington

—Jos T sign writer h 3433 Montgomery Rd

—Kate domestic h 1131 W 9th

—Margaret steno The Bruner Woolen Co
h flat 3, 316 Mill

—Margaret wid Jas h 1787 Humboldt Av

—Mrs Martha M (E & Powers) 226 George
h flat 1, 15 E 7th

—Martin E mfrs' agt 423 Lawrence h 2379
Park Av

—Mary clk h 817 Carlisle Av

—Mary nurse bds 416 Broadway

—Mary (wid Michael) laundress h 624 W
5th

—Mary wid Wm h flat 3, 316 Mill

—Michael clk rms 311 W 4th

—Michael A lab h 665 Neave

—Michael J clk B&OSWRy Freight Depot h
113 14th

—Michael J clk n w c 3d and Mill h 817
Carlisle Av

—Miles cutter h 1787 Humboldt Av

—& Powers (Mrs Martha M Egan & Geo A
Powers) horseshoers 226 George

—Raymond W asst supt J A Fay & Egan Co
h Edgecliff Rd nr Frances Lane

EGAN S. P.,

Vice President J. A. Fay & Egan Co.,
n.w.c. Front and John; Residence, 3025
Observatory Av

—Sarah wrapper h 1131 W 9th

—Stanley meter tester rms 238 McFarland

—Stephen J mach h 1706 State Av

—Theodore printer wks 4th fl 220 E 4th

—Thos F floor mgr n e c 5th and Vine res
Newport

EGAN THOS. P.,

President J. A. Fay & Egan Co., Office,
n.w.c. Front and John; Residence, Edge-
cliff Road, E. Walnut Hills

—Thos W printer wks 4th fl 220 E 4th

—Tillie wid Frank h 1226 Walnut

—Timothy W switchman rms 628 W 5th

☞ See also "Agen," "Agin," "Eagan" and
"Eagen"

Egartner Rev Zachaeus T pastor St Martin
German Evangelical Protestant Church
bds 1914 Harrison Av

Egbers Ada M cigarmkr h 812 Hopkins

—Agatha shoewkr h 544 E 13th

—Bernard lab rms 1125 Vine

—Egbert trav salesman 817 Walnut h 3255

Beresford Av

—Elizabeth shoewkr h 544 E 13th

—Frank E (Geo H E & Bro) 228 E 7th res

Dayton Ky

—Frank G blksmith wks 228 E 7th

—Geo clk bds 1203 Broadway

—Geo A clk 505 Union Trust Bldg res Day-
ton Ky

—Geo H (Geo H E & Bro) 228 E 7th res

Bellevue Ky

—Geo H & Bro (Geo H & Frank E)

blksmiths 228 E 7th

—Henry railroader h 323 Baum

—Jos F metal spinner h 211 Orchard

—Josephine wid Jos h 782 Delta Av

—Louis blksmith h 211 Orchard

—Minnie h 544 E 13th

—Rilla M steno 931 Carr res Dayton Ky

—Rose h 544 E 13th

Egbert Chas H fireman h 3726 Eastern Av

—Edward driver h 2612 Cook

—Fred mach h 3756 Ludlow Av

—Henry stonemason h 1207 Spring

—Irene phone op 237 Hunsford H

—Jos H h 1207 Spring

—Lewis C printer Cincinnati Post res Lock-
land

—Lilly wid Paul h 1334 Baymiller

—Sophia wid Henry h 3756 Ludlow Av

—Wm H mach h 3448 Brotherton Rd O

Egbring Herbert student Mt St Mary's The-
ological Seminary Mt W

Ege Anthony h 2012 Whiteman

—Anton brewer h 2010 Mohawk Pl

—Conrad brewer h 2012 Whiteman

—Hattie A wid Wm W h 2758 Erie Av

—J Geo clk 405 U S Custom House h 2010
Mohawk Pl

Egelson Rev Louis I asst director Dept of
Synagogue and School Extension of the
Union of American Hebrew Congrega-
tions 24 Carew Bldg h flat 3, 805 Hutch-
ins Av

Egelston Homer bartdr h rear 26 Mulberry

—Jas A ins agt rm 608, 519 Main h 1311

Bowman Av

—Jas E h 5321 Weltner Av M

—Kate wid Richard h 1303 Linn

☞ See also "Eggleston"

Egelton R Robt foreman h 826 E 3d

Eger Alfred J tchr Washburn School h 1814

Fairfax Av

—Chas capt Fire Co No 3 s s W 6th nr Vine

—Elizabeth wid Alfred h 219 Grant

—Emma L tchr Windsor Public School h

1814 Fairfax Av

—Estella h 823 Bank

—Eugene clk The Monitor Stove and Range

Co h 2201 Gest

—Helen tchr Sherman School h 1814 Fair-
fax Av

—Herman G h 25 E University Av

—John bailiff Court of Common Pleas h 1814

Fairfax Av

—John G paperhgr 4136 Mad Anthony

—Louise clk s e c 8th and Main h 321 Boal

—Marie E h 825 Dayton

—Wm F tire setter h 2201 Gest

Eggebrecht Wm J supt The Cin'tl Planer Co

3120 South, Oakley h 1716 Ella

Eggemann Phyllis saleslady h 219 Grant

Eggenberger A J salesman rm 202, 18 E 4th

rms Hotel Honing

Eggensperger Adam (E Bros) h 424 E 12th

—Bros (Adam & Douglass) coal 424 E 12th

—Douglass (E Bros) 424 E 12th h 511 E

12th

EGGENSPERGER—Continued.

- Ethel saleslady 523 Race h 424 E 12th
 - Floretta h 424 E 12th
 - Jos iceman h 1125 Spring
 - Egger Alice deaconess German Methodist Deaconess Home
 - Jacob lab h 986 Ludlow Av
 - Rudolph lab h 986 Ludlow Av
 - Eggerle John h 216 W 15th
 - Eggers A B Garment Co Albert B Eggers prop ladies' skirt mfrs 7th fl 413 Race
 - A J & Co printers 3d fl 118 E 6th
 - Albert B prop A B Eggers Garment Co 7th fl 413 Race h 3002 Woodburn Av
 - Albert G secy and treas The Smith-Eggers Co 312 E Court h 2949 Harrison Av
 - Albert H foreman h 2949 Harrison Av
 - Albert H postal clk R M S h 3471 Craig Av
 - Anna wid John h 151 Parker
 - Anna Belle steno 2d fl 114 W Pearl h 151 Parker
 - Anthony J (A J E & Co) 3d fl 118 E 6th h 3043 Hackberry
 - August plumber h 347 Calhoun
 - August J F salesman 642 Richmond h 407 W Liberty
 - Mrs Belle matron h 3621 Warsaw Av
 - Caroline wid Herman h 3471 Craig Av
 - Chas teamster h 1600 Central Av
 - Charlotte L wid Herman h 2949 Harrison Av
 - David v pres The Eggers & Sons Co 951 Curtis h 2617 Essex Pl
 - Dora wid August h 3964 Lowry Av
 - Edna M steno 716 Race h 407 W Liberty
 - Edwards driver h 151 Parker
 - Edward H editor and publisher Harness World rm 25, 448 Main h 3538 Shaw Av
 - Eleanora clk h 845 W Liberty
 - Fred v pres The Smith-Eggers Co 312 E Court and mgr 1516 Freeman Av h 3203 Epworth Av Westwood
 - Geo H printer h 913 Poplar
 - Harry cashr The American Oak Leather Co h 3428 w s Hazelwood Av
 - Harry C brakeman h 3428 w s Hazelwood Av
 - Harry J mgr Victor Washing Machine Co 239 W 4th h 2276 Loth
 - Henry teamster rms 118 Ramsay
 - Herman, Fred Eggers mgr, coal 1516 Freeman Av
 - Ionia steno 229 W McMicken Av h 2538 Stratford Av
 - John plumber h 151 Parker
 - John jr pres and treas The Eggers & Sons Co 951 Curtis h 2617 Essex Pl
 - John sr secy The Eggers & Sons Co 951 Curtis h 525 Prospect Pl
 - Kate wid h 4322 Hays Av
 - Louis foreman 1401 Dalton Av h 2295 Wolff
 - Louis F (Sudhoff, E & Buchanan) 3d fl n w c 5th and Elm res Covington
 - Paul plumber h 347 Calhoun
 - Raymond leather splitter h 2295 Wolff
 - Richard H h 2949 Harrison Av
 - Robt G student h 3043 Hackberry
- EGGERS & SONS CO. (THE),**
John Eggers, jr., President and Treasurer; David Eggers, Vice President; John Eggers, sr., Secretary; Livery and Boarding Stables and Taxi-Cabs, 951 to 957 Curtis; Telephones North 83 and North 84; Sprinkling and Hauling Department, 2628 Kemper Lane; Phone North 1484—X
- Walter, U S N h 151 Parker
 - Wm h 208 Magnolia
 - Wm jr cook h 208 Magnolia
 - Wm A atty B&OSWRR rm 404 s w c 3d and Central Av h 3964 Lowry Av (Palgrave Av)
 - Wm F mgr 239 W 4th h 2538 Stratford Av
 - Wm F pressman h 151 Parker
 - Eggert Emma seamstress h 3723 Boudinot Av
 - Frank A 1st v pres The Oppenheimer-Straus Co 133 W 4th h 1622 Larch Av C H
 - Louis jr molder h 4133 Mad Anthony

Steamship Lines to South America, BOTH EAST AND WEST COAST.

FIRST NATIONAL BANK, S. E. Cor. Fourth and Walnut, Phone Main 2691.

EGGERT—Continued.

- Louis W photo at 210 W 4th h 4133 Mad Anthony
- W G h flat 2, 1215 Vine
- Eggie Edward porter h 2803 Colerain Av
- Jacob chipper h 2803 Colerain Av
- Eggleston Catherine wid Wm T h 522 Cutter
- Clyde wrecker rms 745 W 5th
- Edward P ins agt 3d fl n w c 7th and Race h 1056 Baymiller
- Ralph E waiter rms 423 W 7th
- Thos J piano tuner h 321 Perry
- See also "Egelston"
- Eggleton John B driver h 1900 Eastern Av
- John T h 455 Torrence Rd
- Peter lab h 2570 Eastern Av
- Egherman Wm L painter h 2547 Warsaw Av
- Eghirman Bessie fruits 503 Wade
- Samuel peddler h 503 Wade
- Egle Chas shoemkr h 1342 Spring
- Elizabeth wid Chas h 1342 Spring
- Egler Josephine housekpr Rev F X La Sance's Grandin Rd
- Thos lab h flat 12 rear 1027 Foraker Av
- Egloff Geo stationhousekpr h 1332 Beech Av
- John tinner h 10 Edinburgh Pl
- John jr lab h 10 Edinburgh Pl
- Egly E D (E D E & Co) also prop Smooth-O-Co rm 18, 32 E 3d res Louisville Ky
- E D & Co (E D E & J H Springmeyer) pipes rm 18, 32 E 3d
- Egner Chas salesman 1426 Walnut h 1626 Walnut
- Edward C tailor h 1710 Central Av
- Frank brushes 906 Race h 1501 Blair Av
- Geo driver h 1060 Wade
- Geo B saloon 250 W 6th h 3238 Bishop
- Gustav city fireman h 932 State Av
- Henry blksmith h 2328 Glenway Av
- John gardener n w c Reading Rd and N Crescent Av
- Magdalena wid Geo h 1855 Queen City Av
- Michael h 1710 Central Av
- Myrtle L steno h 1501 Blair Av
- Rose clk 1818 Sycamore h 1855 Queen City Av
- Wilhelmine R wid Francis h 3001 Junietta Av
- Wm B bkpr 133 E McMicken Av h 1783 Queen City Av
- Egolf C F secy and treas T T Haydock Carriage Co n w c Richmond and Carr res Newport
- Chas F mgr Defender Photo Supply Co of Rochester N Y 2d fl 133 E 5th h 2727 Erie Av
- Peter bkbinder wks 322 Main
- Egry Register Co (The) of Dayton O, A W Lockwood sales agt 1810 1st Nat Bk Bldg
- Egyptian Mfg Co medicines 501 W 6th
- Eha Anna dressmkr h 1815 Race
- Barbara dressmkr h 1815 Race
- Chas driver h 443 Dayton
- Chas E phys 2648 Erie Av
- Clifford F treas The Thompson-Koch Co 11th fl 32 W 6th h 2648 Erie Av
- Emma wid Peter h 1709 Vine
- Frank clk h 2648 Erie Av
- Frank J chauffeur h 1703 Elm
- Geo D (Moormann & Otten) 615 Main h 3056 Feltz Av
- Gottlieb shoemkr h 2007 Vine
- Herman peddler h 1703 Elm
- Louise (wid Gottlieb) dressmkr 1815 Race
- Matthew h 1703 Elm
- Matthew G jr salesman 22 W 4th res Reading

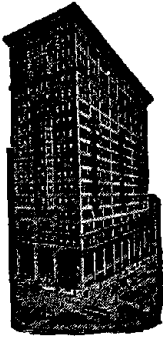

FIRST NATIONAL BANK.

FOREIGN EXCHANGE.

PHONE MAIN 2691.

EHA—Continued.

- Walter salesman 3421 Reading Rd h 2648 Erie Av
- Ehbauer Earl F salesman s w c York and McLean Av res Covington
- Jacob foreman mach 657 Evans res Ludlow Ky
- Jos foreman 914 Poplar res Covington
- Ehemann Albert T buffer h 823 Oliver
- Amelia M steno 142 W 4th h 225 Fosdick
- Aurilla (wid Wm) forelady 241 Main h 2915 Vine
- Christina wid Vincent h 535 Oliver
- Edward G buffer h 535 Oliver
- Geo mach h 2919 Eastern Av
- Harry metalwkr h 818 Oliver
- Henry W plumber h 3205 Vine
- Maria wid Lawrence h 225 Fosdick
- Wm J polisher h 535 Oliver
- Ehle Bernard lab h 2246 Bogen
- Carrie h 2246 Bogen
- Geo foreman 2525 Spring Grove Av h 2431 Colerain Av
- Nicholas G clk sec 9th and Broadway res Newport
- Wm packer h 2246 Bogen
- See also "Ihle"
- Ehlen Albert V acct sec Broadway and 7th h 2706 McMicken Av
- Amelia h 305 W McMicken Av
- Berthold A condr h 2706 McMicken Av
- Chas sales mgr rm 6, 39 E 3d res Norwood
- Chas jr creditman The Gibson Art Co 2d fl 418 Elm res Norwood
- Edgar B floorlyr h 2706 McMicken Av
- Frank porter rms 2901 Glendora Av
- J Edward secy The Meyer, Wise & Kaichen Co 24 E 6th res Norwood
- John draftsman 2429 Colerain Av res Newport
- Ehler Harriet L wid Elias h 930 Summit Av
- Ehlerding Adolph bkpr Clegg, McFee & Co h 1421 Bremen
- Caroline wid Geo h 1018 Poplar

EHLERDING & CO.,

- General Auctioneers and Commission Merchants; Special Attention Given to Selling out Residences, Stores, Stocks of Merchandise, &c.; Storage, 423 Elm; 'Phone Main 2460
- Cornelia H cashr rm 20, 7 E 5th h 1421 Bremen
 - Edna tchr of Domestic Science Ohio Mechanics Institute res Norwood
 - Edna M saleslady h 1436 Harrison Av
 - Edward W clk The Lunkenheimer, Co h 1436 Harrison Av
 - Elma phone op h 1018 Poplar
 - Geo W (E & Co) 423 Elm res Norwood
 - Helen wid Chas h 1421 Bremen
 - L C secy and treas Headlight Gold Mining & Milling Co also clk 2019 Elm h 3018 McHenry Av
 - Lester C coremkr h 1436 Harrison Av
 - Louisa wid Fred h 1363 Spring
 - Mabel M with The John Shillito Co h 1436 Harrison Av
 - Martha saleslady 8 W 4th h 1421 Bremen
 - Mary H wid Wm G h 1436 Harrison Av
 - Robt C supt The Consolidation Coal Co nec Harrison Av and B&OSWRR h 1421 Bremen
 - Wm G daily market 1403 Harrison Av h 1983 State Av
 - Ehlers Anna wid August h 1423 Pleasant
 - August H mgr 1135 Main h 1426 Pleasant

EHLERS—Continued.

- Augusta saleslady h 203 Stetson
- Carrie S steno 437 Eggleston Av h 2321 Clifton Av
- Chas F (Voss & E) h n w c McMillan and Vine
- Christ mer tailor 1406 Bremen
- Donald W h 4208 Brookside Av
- E S wh confr flat 3, 1027 E McMillan
- Emil C meatctr h 2321 Clifton Av
- Frank H condr h 2662 Dennis
- Frieda steno Prov Savings Bank & Trust Co h 2321 Clifton Av
- Grace M wid Harvey V h 4208 Brookside Av
- H W salesman 408 Pioneer
- Harold M mach h 4208 Brookside Av
- Ida M cashr 118 W 5th h 2321 Clifton Av
- Louis W clk h 2321 Clifton Av
- Ludwig F stonemason h 2321 Clifton Av
- Mary wid Henry h 203 Stetson
- Norma clk 8 E 4th h 1423 Pleasant
- Sophia M clk 22 W 4th h 1423 Pleasant
- Willard A sales mgr 650 W 3d h 2129 St James Av
- Wm mgr 537 Vine h 1423 Pleasant
- See also "Ahlers"
- Ehling Jacob lab h 1815 Bremen
- John ironwkr h 1106 York
- Jos h 223 Wade
- Margaret wid Frank h 1822 Logan
- Nicholas lab h rear 68 E McMicken Av
- Peter barber h 1830 Elm
- Peter lab h 1900 Elm
- Ehlman Edward jeweler wks Wagenlaender Bros
- John mach h 2723 Minot Av O
- Ehlmann Daniel H painter h 1553 Fairmount Av
- Daniel H jr h 1553 Fairmount Av
- Elsie forelady 2535 Spring Grove Av h 1553 Fairmount Av
- Wm bkpr 118 Opera Pl h 1777 Humboldt Av
- Ehman Augusta wid Frank h 1636 Main
- Chas foreman printer The Mount Press res Newport
- John driver rms 1430 Central Av
- Louis helper h 1636 Main
- Wm printer h 316 Webster
- Wm A packer h 1419 Bremen
- Ehmann Arthur P fitter h 1175 Sherman Av
- C Fred artist h 5729 Wyatt Av K H
- Caroline R h 5729 Wyatt Av K H
- Katharine wid John h rear 308 W Liberty
- Chas h 5729 Wyatt Av K H
- Fredericka dressmkr h 1606 Sycamore.
- EHMANN HOME OUTFITTING CO.**
(THE), (Successors to The Great Western Specialty Co) John Ehmann, President; Fred Kopp, Secretary and Treasurer; Furniture, Agents' Specialties and Household Supplies, 1518, 1520 and 1522 Vine; 'Phone Canal 716
- Jacob gilder h 1175 Sherman Av
- John pres The Ehmann Home Outfitting Co 1520 Vine h 5729 Wyatt Av K H
- John E tinner h 1175 Sherman Av
- John G salesman h 1175 Sherman Av
- Mrs Matilda D h 2963 Deckebach Av
- Paul mgr 1520 Vine h 5729 Wyatt Av K H
- Ruth C steno Procter & Gamble Co h 5729 Wyatt Av K H
- Wm G solicitor h 514 Klotter Av
- Ehme Edward h 1414 Freeman Av
- Ehmet Cecilia bkpr 3700 Montgomery Rd Res Norwood
- Geo car repairer h 6021 Desmond M
- J fireman Hotel Gibson
- J J barber 3702 Montgomery Rd res Norwood
- Ehoodin Aaron (Dworkin & E) 415 Poplar h 744 W 8th
- Harry (Dixie Broom Co) rear 409 Poplar h 741 W 8th
- Lewis butcher rms 509 Richmond
- Morris presser rms 509 Richmond
- Rubin presser rms 509 Richmond
- Samuel peddler h 1515 John
- Shmay h 1515 John
- Ehorst John B foreman leatherwkr 1401 Dalton Av h 1159 Poplar
- See also "Thorst"

EHRBRECHT.

Ehrbrecht Chas F waiter h 2539 Scioto
 —Jos shoemkr h 37 E Clifton Av
 —Rosa wid Lawrence h 37 E Clifton Av
 Ehrenfeld Fred lab h 1158 Harrison Av
 —Peter salesman bds flat 1, 1959 Central Av

Ehrenfels Lena (wid Chas) nurse bds Geo J Roth's Towne Av B H

Ehrensberger Geo trav salesman h 2974 Henshaw Av

—John L jr clk 27 W 2d h 2974 Henshaw Av

—John L sr butcher h 2974 Henshaw Av

Ehrensperger Herman h s w c Clifton Av and Straight

Ehret August butcher h 931 Dayton

—Edward apprentice h 425 Richmond

—Edward mach h 931 Dayton

—Edward A carp h 2171 Queen City Av

—Jos F appraiser rm 35, 604 Race bds 540 W 7th

Ehretsmann Jos h 3129 Eden Av

—Wm music tchr also piano tuner 137 Parker

EHRGOTT LOUIS.

Music Studio; Voice and Piano, 210 14th; Phone Canal 894

—Marie L clk s e c 3d and Plum h 119 W St Clair

—Robt C carp. also florist 119 W St Clair

Ehrhard Adam E confr 1923 Western Av

—Urbanus h e s Baltimore Av n of Faraday Rd

Ehrhardt Chas cutter The Fehheimer Bros Co h 3217 Bach Av O

—Chas F trimmer h 3033 Portland Av

—Chas H carp h 4262 Williamson Pl

—Clara wid Daniel h 3811 Edgewood Av

—Clifford W salesman h 3811 Edgewood Av

—Clinton springftr h 7211 Lebanon C

—Mrs Dora confr 3033 Portland Av

—Edward H shoewkr h 545 York

—Fred K adv agt h 1733 Sycamore

—G O confr 1328 Bates Av

—J Albert bkpr h 936 Martin

—Jacob bricklyr h 1917 Baltimore Av

—Jacob lab h 7211 Lebanon C

—Jacob mach h 1025 Hill

—John driver bds 2729 Cummins

—John springftr h 7211 Lebanon C

—Kate h 2410 Spring Grove Av

—Magdalena wid Geo h 2232 Flora

—Margaret wid Henry h 747 Clinton

—Marguerite with The John Shillito Co h 945 Blair Av

—Mary wid Henry h 545 York

—Robt H student h 3934 Spring Grove Av

—Wm C butcher h 2812 Colerain Av

—Wm G collector 117 W 4th res Bellevue Ky

Ehrhart Anthony mach rms 1677 Central Av

—Mrs Katherine h 2600 Eastern Av

—J Victor mgr Ehrhart Marine Wrecking Co 717 Union Trust Bldg h 3086 Gilbert Av

—Kate wid John Jacob h 2600 Eastern Av

—Marine Wrecking Co J Victor Ehrhart mgr 717 Union Trust Bldg

—Minnie steno h 2600 Eastern Av

—Wm driver h 3086 Gilbert Av

See also "Ehrhardt"

Ehrich Mrs F h 1642 Jonathan Av

Ehrlebach Julius J clk s w c Canal and Elm res Covington

Ehrlich Alex lab h 435 Bank

—Carl F steno 27 Opera Pl res Ludlow Ky

—Edward F draftsman The Lunkenheimer Co res Ludlow Ky

—Emil shoes 1600 Main

—Emil jr h 1600 Main

—Frieda A saleslady 15 W 4th h 28 E 15th

—Jos mgr Ehrlich Paint Co 236 E 5th h flat F 3000 Burnet Av

—Paint Co, Jos Ehrlich mgr 236 E 5th

—Wm foreman assembler s w c Marshall Av and Colerain Av res Ludlow Ky

Ehrman Albert clk s e c 9th and Broadway res Newport

—Catherine wid Jacob h 342 Baum

—Geo disinfecter op Cin'ti General Hospital

—Geo painter h n w c Highland Av and Donahue

**Steamer Service to Panama Canal,
 VIA NEW ORLEANS.
 Bookings Arranged by Foreign Department**

FIRST NATIONAL BANK,

S. E. Cor. Fourth and Walnut, Phone Main 2691.

EHRMAN—Continued.

—Henrietta wid J Edward h flat 1, 226 Erkenbrecher Av

—John J clk PCC&StLRy Freight Office h 1270 E 3d

—Margaret wid Jacob h 1270 E 3d

See also "Erman"

Ehrmann Albert H student h 2314 Auburn Av

—Geo student h 2314 Auburn Av

—Dr Geo B h 2314 Auburn Av

—Robt B student h 2314 Auburn Av

Ehrmantraut Arthur (Toric Optical Co) s w c

Clark and Baymiller h 410 Union

—Clifford (Toric Optical Co) s w c Clark

and Baymiller h flat 1, 925 Clinton

—John J salesman 2821 Stanton Av h 750 E McMillan

Ehrman Josephine deaconess h 1027 Wesley Av

Ehrnschwender Arthur clk 1400 State Av h 242 Piedmont Av

—Erwin J bkbiner h 242 Piedmont Av

—Geo ins agt 206 2d Nat Bk Bldg res Norwood

—John police h 242 Piedmont Av

—Lillie dressmkr h 242 Piedmont Av

—Mary wid John h 4021 Delaney

—Wm J wagon boss h 4129 Fergus

Ehrnsperger Michael bartdr h flat 1, 845 W 7th

Ehrsam Jacob h 4815 Ward M

Ehrstine Ohmer lastmkr h 1929 Dana Av

Eibeck Andrew John lab h rear 1340 Walnut

—Ella E phone op bds 2563 Hackberry

—John shoemkr h 1809 Race

See also "Ibeck"

Eibel Clem P elect'n h 3116 Paxton Av

—Cora maid h 1650 Jonathan Av

—Emma tailoress h 3116 Paxton Av

—Louis carrwkr h 1650 Jonathan Av

—Nicholas F engineer h 1650 Jonathan Av

See also "Eybel"

Eiben Frank ironwkr h 946 Hill

Eiber Annie clk 3945 Spring Grove Av h 1739 Elm

—Carrie C clk s e c York and Linn h 1739 Elm

—Mrs Frieda h 1798 Dreman Av

—Geo carp 1739 Elm

—Wm H plumber h 1739 Elm

Eica Tama lab bds 1901 Central Av

Eich Adolph clk 300 W Court res Bromley

—Albert trav salesman h flat 27 s e c McMillan and Park Av

—Alfred (E & Tonnies) rm 25, 439 Race rms 8 E 9th

—Andrew framewkr h 113 Winkler

—Carrie wid Stephen h s w c Windisch and Principio Av

—Clarence P sales mgr 427 E 6th h s w c Windisch and Principio Av

—Frank lab h 113 Winkler

—Geo salesman 1628 Vine res Mt Washington

—Gottlieb cutter h 113 Winkler

—John painter h 1731 Elm

—Jos clk h 2175 Gilbert Av

—Magdalena wid Henry h 2804 Observatory Av

—Mary clk h 1731 Elm

—& Tonnies (Alfred E & Ernst T) watchmkr rm 25, 439 Race

—Wendel auto sales agt h 7005 Carthage Pike C

—Wm R waiter h 3777 St Lawrence Av

See also "Eick"

Eichbaum Christina wid Jacob h 25 E Liberty

First National Bank.

S. E. Cor. 4th and Walnut.

Phone Main 2691

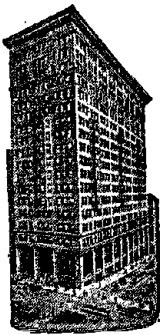

STEAM-SHIP DEPARTMENT.

EICHBAUM—Continued.

- John H police h 1145 Sherman Av
- Eichberg Alice social worker h 619 Oak
- Harry v pres and secy The Circular Advertising Co s e c Broadway and 7th h 688 S Crescent Av
- Julius H phys 55 Groton Bldg h flat 6, 3418 Reading Rd
- Stella P wid Dr Jos h 619 Oak
- Eiche Alfred F barber h 1728 Linn
- Mrs Amelia nurse rm 906, 104 W 4th h 3034 Burnet Av
- Geo O salesman 620 Race res Dayton Ky
- Oscar G news depot 632 Elm h 3650 Warsaw Av
- Eichel Albert M chauffeur h 1535 North Bend Rd C H
- Camille salesman n e c 69th and Big Four Ry C h 3105 Harvey Av
- Chas C mach h 1535 North Bend Rd C H
- John stockkpr h 1535 North Bend Rd C H
- Julius trav salesman 149 W 4th h flat 7, 3345 Burnet Av
- Maurice trav salesman Bischof, Sterne & Stein h 2519 Moormann Av
- Michael h 1535 North Bend Rd C H
- Eichelberger Andrew M detective h 1256 Gilsey Av
- C G elect'l engr s w c 4th and Plum bds Grand Hotel
- Chas repairman h 2142 Gilbert Av
- Edwin asst foreman Jos Noterman & Co res Perintown
- Elmer D mach h 3934 Pattison
- Eva housekpr 1312 E 3d
- Geo buyer h 3237 Spring Grove Av
- Geo drover h 3717 Follett Av
- Geo W storekpr and multi op Chamber of Commerce res Cheviot
- J W photo at 108 W 4th res Covington
- Jos watchman rms 952 W 5th
- Mabel noveltywkr h 1012 W 8th
- Margaret saleslady 1014 Freeman Av h 1012 W 8th
- Mary wid Chas h 1012 W 8th
- Wm T (Jos Noterman & Co) 512 Race res Perintown, O
- Eichelbrenner Adolph mach h 274 Mohawk
- Eichelmann Mary wid John B h 313 Renner
- Eichels Chas B motorman h 1140 Seton Av
- Eichelsbacher Elizabeth wid John h 432 E 13th
- Eichenberger Fred R grocery s e c Liberty and Walnut
- Harry lastmkr h 410 Warner
- Lena wid Rudolph h 106 Corwine
- Eichengreen Abraham salesman h 2861 Stanton Av
- Mrs Hannah saleslady 1116 Main h 2861 Stanton Av
- Louis (Louis E & Co) 215 E Pearl res Bellevue Ky
- Louis & Co confrs' supplies 215 E Pearl
- Eichenlaub Adeline wid Frank h 3643 Brooks Av
- Albert cutter h 1534 Bremen
- Conrad h 1911 Baymiller
- Elizabeth nurse h 750 McMakin Av
- Geo bottler h 509 Charlotte
- Helen phone op Burnet House res Covington
- John foreman h 509 Charlotte
- John presser h 1534 Bremen
- Jos S upftr h 509 Charlotte
- Laura wid Sebastian h 509 Charlotte

EICHENLAUB—Continued.

- Lizzie h 1534 Bremen
- Mat G mess Adams Express Co res Covington
- Minnie tchr 23d Dist School h 2715 Euclid Av
- Tillie M tchr Guilford School h 1769 Llanfair Av C H
- Eicher Kathryn steno B&OSWRR Freight Office h 6242 Savannah Av C H
- Edna S h 6242 Savannah Av C H
- Eugene A clk h 919 Elberon Av
- Frank h 919 Elberon Av
- Geo, U S N, h 1340 Spring
- Harry C mach h 2827 Lehman Rd
- Henry clk h 4564 Hamilton Av
- Henry C lab h 4564 Hamilton Av
- Jennings clk h 6242 Savannah Av C H
- John J foreman warehouse The Clifton Springs Distilling Co h 6242 Savannah Av C H
- John L ironwkr h 2827 Lehman Rd
- Julius J h 6242 Savannah Av C H
- Mary wid Jacob S h 1340 Spring
- Philip cooper h 2827 Lehman Rd
- Eicher Mathias janitor h 207 Erkenbrecher Av
- Eichert Edward mach h 1706 Baymiller
- Elizabeth C wid Geo h 403 Ludlow Av
- Elizabeth E bkpr 313 Vine h 403 Ludlow Av
- Elsa C h 403 Ludlow Av
- Erna E bkpr h 403 Ludlow Av
- Fred J representative National Radiator Co of Johnstown Pa rm 16, 41 E 4th res Wyoming
- Julius secy and treas The Woodrow-Bradley Co 323 Walnut h 195 E McMillan
- Eichhold Anna (E & Co) h 2113 W 8th
- August hostler h 835 Betts
- Catherine wid Ferd h 3327 Fairfield Av
- & Co (Anna E & Theresa Eichhold) dry gds 2113 W 8th
- Eleanor steno 126 W 2d h 1519 Gilpin Av
- Eugene mach h 1519 Gilpin Av
- J L garage 2030 Madison Rd h 1519 Gilpin Av
- Louis B h 1263 Manns Av
- Mary E dressmkr 3327 Fairfield Av
- Theresa (Eichhold & Co) wid Louis h 2113 W 8th
- Wm paper carrier h 3620 Trimble Av
- ☞See also "Eickhold"
- Eichholz Anthony sales mgr 632 Race res Covington
- Herman H candymkr h 1130 Queen City Av
- Wm A baker h 1102 Wade
- Eichholzer Emma tobaccowkr h 967 Hill
- Theresa wid Albert h 967 Hill
- Eichhorn Bernard mach hand h 809 Findlay
- Carrie cashr 15 W 4th h 2520 Jefferson Av
- Catharine wid Chris h 2661 Dennis
- Charlotte h 2661 Dennis
- Edward C (Daniel & E) 1794 Dana Av res Norwood
- Frank mach h 2144 Ravine
- Geo J tinner h 1880 Knox
- Jacobin wid Theo h 2520 Jefferson Av
- John T with The John Shillito Co h 2631 Scioto
- Jos asst foreman The Lunkenheimer Co h 1625 Waverly Av
- Josephine (wid Frank) housekpr 1617 Bremen
- Marguerite domestic h 2520 Jefferson Av
- Norma M saleslady 26 E 5th h 2661 Dennis
- Walter G locksmith h 2661 Dennis
- Eichler Albert J trimmer h 2239 Loth
- Alma h 3000 Gilbert Av
- August stockkpr h 2239 Loth
- Carrie h 815 Rockdale Av
- Chas F collector 221 W 4th h 3023 Beekman
- Edith clk h 2314 Clifton Av
- Edward maller h 321 W McMicken Av
- Emil W tchr Garfield School h 901 Paradrome
- Fred W bartdr h 910 York
- Harry watchman h 2709 Scioto
- Hugo dep County Surveyor's Office h 3000 Gilbert Av
- Josephine wid Hugo h 3000 Gilbert Av

EICHLER—Continued.

—Katie wid Henry h 2314 Clifton Av
 —Moritz mach h 910 York
 —Oscar H photo h 3000 Gilbert Av
 —Paulina wid Henry h 205 E Clifton Av
 —Peter jr cutter h 2239 Loth
 —Peter V cloth examiner 9th fl 224 E 8th h
 flat 1, 1006 Vine
 —Walter civ engr h 3000 Gilbert Av
 —Wm L clk CCC&StL Ry Freight Depot h
 flat 3 n e c Burnet Av and Helen
 Eichman Jos mach hand h 813 State Av
 Eichmann Michael F restaurant 2506 Vine h
 2621 Jefferson Av
 Eichner & Bank (Wm C E & Otto V B)
 commercial artists 811 Lyric Theater
 Bldg
 —Marie tchr 23d Dist School h 599 Terrace
 Av
 —Mary dressmkr h 2820 Euclid Av
 —Nettie dressmkr h 2820 Euclid Av
 —Selma cashr 9 Carew Bldg res Dayton Ky
 —Walter G engraver h 2820 Euclid Av
 —Wm acct h 2820 Euclid Av
 —Wm C (E & Bank) 811 Lyric Theater
 Bldg h 2820 Euclid Av
 Eichstadt John carp h 2151 W 8th
 —John jr confr 622 W 5th
 Eick Anna saleslady 1020 Freeman Av h
 1059 Wilstach
 —Anna wid Nicholas h 1059 Wilstach
 —Chas lab h 807 Bank
 —Chas A plater h 2137 Barnard
 —Fred E trav salesman h 404 E 5th
 —Fred T apprentice h 807 Bank
 —Geo Herman porter rms 308 E Front
 —Harry packer h 807 Bank
 —Henry W clk 2026 Western Av h 2137
 Barnard
 —Johanna clk h 1059 Wilstach
 —John foreman h 807 Bank
 —Mary dressmkr h 1059 Wilstach
 —Wm B representative The Emsheimer-
 Fishel Co of Cleveland rm 58, 448 Main
 res Norwood
 See also "Eich"
 Eickbusch Eleanor steno 18 E 12th res
 Cheviot
 —Frieda tel op W U Tel Co Dennison Hotel
 res Cheviot
 —Henry carp h 1066 Marshall Av
 —Herman carp 1629 Dudley
 Eickenhorst Fred clk J A Fay & Egan Co
 res Norwood
 —Henry W shademkr h 2419 Clifton Av
 —Wm N business mgr Campbell Commercial
 School 8th fl 31 E 4th h 2419 Clifton Av
 Eickhoff Ariel plumber 154 E McMicken Av
 h 317 Mulberry
 —Chas butler 2414 Grandin Rd
 —Edward C foreman printer 4th fl 113 W
 4th h 2457 McMicken Av
 —Geo E clothing renovator 706 Race h 904
 Vine
 —Henry h 2801 Carthage Av P R
 —Lillie C dry gds 7201 Carthage Pike C
 —Peter M collector h 1110 Kottmann
 —Sabelle forelady h 2457 McMicken Av
 —Wm H tailor h 2457 McMicken Av
 —Wm H jr ins agt 410 Gwynne Bldg h 438
 Dayton
 Eickhold Fred helper h 661 W McMicken Av
 —Harry driver h rear 1555 Dudley
 See also "Eichhold"
 Eickmann August springmkr h 1046 State Av
EID THE L. CONCRETE STEEL CO.,
 Louis Eid, President and Treasurer;
 Henry Schick, Vice President; Adolph
 Richter, Secretary, Office, 1206-1210 W.
 Liberty st. bet. Dalton Av. and McLean
 Av.; Telephone West 165
 —Louis pres and treas The L Eid Concrete
 Steel Co 1210 W Liberty h 421 Catherine
 —Philip concretewkr h 1853 Fairfar Av
 —Sophia tchr of physical culture Pub
 Schools h 421 Catherine
 Eidemiller Lester W postal clk R M S
 Eiden Frances E cashr 5 E Court h 825 W
 Liberty
 —Martin painter h 825 W Liberty
 —Wm R mach h 825 W Liberty
 Eidler Edwin musician rms 2667 Bellevue Av

CLARK'S TOURS

AROUND THE WORLD,
 BY SPECIAL STEAMERS,
 BOOKINGS MADE BY
FIRST NATIONAL BANK,
 AGENT IN CINCINNATI. PHONE MAIN 2691.

EIDMANN.

Eidmann E C postal clk R M S
 Eidson Rev P W pastor Zion Baptist Church
 h 3033 Walter Av
 Eiesele Eva (wid Frank) waitress h 121 E
 Liberty
 —Frank lab h 121 E Liberty
 Eifert Chas engineer h 8429 Anthony Wayne
 Av H
 —Geo h 8421 Anthony Wayne Av H
 —Harry K fireman h 8429 Anthony Wayne
 Av H
 —Mrs Jessie h 1621 Hopple
 —Reuben F motorcycle repairer h 8429 An-
 thony Wayne Av H
 Eifler Max lab h 724 David
 Eigenbrodt Anna M hairdresser 138 W Uni-
 versity Av
 —August F marblestr h 138 W University Av
 —Fred H shoemkr h 138 W University Av
 —Fred H jr carp h 138 W University Av
 Eigher Mrs Ann Tudor h flat 7, 434 Race
 —Bertha pupil nurse Jewish Hospital
 —Harry clk Adams Ex Co res Milford
 Eight Hour Tobacco Co (The) Chas G Boalt
 pres Frank H Simpson v pres John H
 Dickerson treas W F Bruenger secy J W
 Euler asst secy 317 Hunt
 Eighth District Police Station 2616 Vine
 Eighth Street Viaduct 8th b McLean Av
 and Evans
 Eihlers John C lab h 2153 Colerain Av
 Elkens Elizabeth B saleslady 1130 Main h
 118 E 12th
 —Geo C mach h 118 E 12th
 —Herman lastmkr h 1870 Huron Av
 —John A tailor shop h 2279 Baltimore Av
 Eiler Chas H carver h 1689 Harrison Av
 —Frank H cabmkr h 822 Poplar
 —Lewis clk 5854 Hamilton Av C H
 —Philip molder h 1650 Philomena Av
 Eilerman Frank F framemkr wks 206 W 4th
 Eilermann Anthony mach h 1501 Minion Av
 —Harvey lab h 2729 Jefferson Av
 —Henry molder h 1501 Minion Av
 —Henry shoewkr h 2729 Jefferson Av
 —Herman G stockkpr n e c 7th and Plum
 res Newport
 —John G mach hand h 1110 Fuller
 —Jos F blksmith h 752 Chateau Av
 —Sybilla wid Henry h 500 E 13th
 —Wm blksmith h 1133 Carney
 Eilers A Herman bkpr 433 Elm h 3633
 Montgomery Rd
 —Adolph bartdr h 2937 Cormany Av
 —Albert H stockkpr h 134 Mulberry
 —Albert I shoemkr h 1058 Rittenhouse
 —Amelia wid Fred h s w c. Winter and
 Pennsylvania Av
 —Catherine h 2551 Warsaw Av
 —Edward F driver h 1855 Knox
 —Edwin C auditor The Alms & Doepke Co
 res Cheviot
 —Geo bartdr h 2014 Western Av
 —Harry office boy rm 801 n e c 6th and
 Main h 3504 W 8th
 —Henry A cutter 8th fl 205 W 4th
 —Henry H driver h 134 Mulberry
 —Henry H grocery 3501 8th h 3504 W 8th
 —Henry J lab h 1058 Rittenhouse
 —J M sales mgr 3304 Beekman h 380 How-
 ell Av
 —John H mgr 122 E 6th rms 26 E Court
 —John M driver h 835 Betts
 —Josephine h 835 Betts
 —Leona typewriter R G Dun & Co h 3546
 Warsaw Av
 —Loretta M steno s w c 8th and Horne h
 816 Woodlawn Av

FIRST NATIONAL BANK BUILDING,

S. E. Cor. 4th
and Walnut.

Phone Main 2691

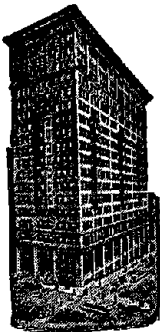

Safe Deposit Boxes on Ground Floor.

EILERS—Continued.

- Louis F lab h off ws Moosewood n of Hopple
- Magdalena h 2838 Victoria Av
- Mrs Margaret h 3546 Warsaw Av
- Mary wid Henry h 1058 Rittenhouse
- Otto sr h 1532 Freeman Av
- Wilhelmina wid Fred J h 1064 Wade
- Wm h 2807 Warsaw Av
- Eimer Adam W clk sec 6th and Walnut h 1033 Rittenhouse
- Arthur W chairmkr h 1561 Knox
- Harry electrotyper h 930 Enright Av
- Lillie office attendant flat 11 nec Reading Rd and Cleveland Av
- Wm L prop Hotel Eimer sec 6th and Walnut h 3480 Harvey Av
- Einhaus Katherine wid Henry h 978 Hatch
- Gertrude A wid Fred h rear 3156 Bishop
- Harry J salesman 242 W 6th res Newport
- Henry J carp h rear 3156 Bishop
- J Fred broommkr h 982 Hatch
- J Henry fruit broker 242 W 6th res Newport
- Matilda (wid Anthony) confec 1112 Fuller
- Einhorn Aaron h 418 Wade
- Adolph tailor h 1522 Central Av
- Berta wid Morris h 418 Wade
- Mrs Bertha shoewkr h 734 Richmond
- Ida tailoress h 418 Wade
- Rev Jacob h 418 Wade
- M P & Co (Morris P Einhorn) tailor shop 1543 Central Av
- Morris P (M P E & Co) 1543 Central Av h 1322 Central Av
- Nathan tailor shop 1402 John
- Wm paper carrier h 418 Wade
- Einspanier Ada clk nwc Spring Grove Av and Harrison Av h 1734 Kinney Av
- Andrew G mgr M C Dow's nec 6th and Main h 1872 Kenney Av
- Anna F wid Bernard h 1734 Kinney Av
- Ella dressmkr h 1734 Kinney Av
- Frank woodwkr h 1528 Freeman Av
- H Jos mach h 1528 Freeman Av
- J Edward mach h 1528 Freeman Av
- Lawrence F salesman 310 W 5th h 1734 Kinney Av
- Leo H police h 156 Warner
- Robt J clk 7th fl nec 9th and Sycamore h 1734 Kinney Av
- Wm carp h 1528 Freeman Av
- Einstein Belle h 832 Windham Av
- David S trav salesman h 832 Windham Av
- Georgietta student rms 3322 Reading Rd
- Helen wid Moses bds nwc Reading Rd and Hale Av
- Henrietta h 832 Windham Av
- Jean Helen steno 1304 1st Nat Bk Bldg h flat 62, 3362 Reading Rd
- Lillie h 832 Windham Av
- Lionel S bkpr 13 W 3d h flat 62, 3362 Reading Rd
- Samuel S v pres The Specialty Device Co 112 W 3d h 805 E Mitchell Av
- Sarah bds nwc Reading Rd and Hale Av
- Solomon draftsman nwc Marburg Av and South, Oakley rms 124 W 9th
- Tillie L wid Sol h flat 62, 3362 Reading Rd
- Eisele Andreas lab h 802 Bank
- Katharina h 1606 Pleasant
- Frank egg examiner h 752 Dixmyth Av
- Frank A lab h 204 E Clifton Av
- Frank X egg examiner h 752 Dixmyth Av

EISELE—Continued.

- Gus driver h 1053 Oehler
- J John stockkpr h 1119 Draper
- John F mach h 1632 Denham
- John H brasswkr h 4821 Doberrer Av
- Jos tailor h 2323 Rohs
- Louise wid Wm h 1901 Highland Av
- Petronella wid Xavier h 204 E Clifton Av
- Sidney lab rms 2150 Kindel Av
- Win tailor h 2323 Rohs
- Eiselein Albert clk h 1554 Donaldson Pl
- Chas F trav salesman 404 Main h 1554 Donaldson Pl
- Edward G collector 221 W 4th h 4243 Langland
- Jos F clk The Clifton Springs Distilling Co h 1554 Donaldson Pl
- Mary J wid Albert E h 2041 Madison Rd
- Walter H clk Adams Ex Co res Dayton Ky
- Eiselen Jennie seamstress h 1302 Clay
- Eiseman Clara h 843 Oak
- Cora h 843 Oak
- David office swc 7th and Walnut
- Geo art dealer h 2827 Sidney Av
- Gertrude pressfeeder h 329 5th
- Gertrude wid John h rm 24, 1023 Main
- Jas A lab h 1113 Poplar
- Sarah wid Abraham h 843 Oak
- Eisemann Albert mach h 203 Hampton Pl
- Magneto Co 328 W 7th
- Eisen Albertina h 3029 Henshaw Av
- Alfred salesman 2833 Spring Grove Av h 3029 Henshaw Av
- Anthony litho artist at 108 W Canal
- Chas cabmkr h 1534 Pleasant
- Chas secy and treas The Dolly Varden Chocolate Co 411 Laurel h e s Hamilton Av s of Belmont Av
- Frances wid Anthony h 3029 Henshaw Av
- Fred W pressfeeder h 312 E 7th
- Martin barber h 1026 Gest
- Mary steno 3308 Spring Grove Av h 3029 Henshaw Av
- Mary (wid Chas) nurse h 308 W Liberty
- Wm stable boss h 312 E 7th
- Eisenacher Anna wid Christ h 1018 York
- Ernst paperctr h 1011 Bank
- Gustav carrmkr h 1018 York
- Eisenacker Wm assembler h 2124 Colerain Av
- Eisenbart John ironwkr rms 1124 Jackson
- Eisenberg Abraham cigars 510 W 6th h 513 W 6th
- Charlotte mgr 614 W 5th res Newport
- Jack with The John Shillito Co res Newport
- John foreman Perfection Cloak & Suit Co res Newport
- Lena Lass (wid Abram) midwife 2129 Fulton Av
- Eisenberger Samuel presser rms flat 1, 1403 Central Av
- Eisenbrey John H cabmkr h 1329 Linn
- ☞ See also "Aisenbrey"
- Eisenhardt C A secy The Sayers & Scovill Co 2261 Colerain Av h 839 Bank
- Chas J mach h 2541 Dennis
- Edmund student Mt St Mary's Theological Seminary Mt W
- Emma shoeftr h 2541 Dennis
- Geo F toolmkr h 4123 34th Av Oakley
- John G h 839 Bank
- Jos shoewkr h 2541 Dennis
- Louis G mgr h 826 Gest
- Maggie wid Chas h 2541 Dennis
- Pauline wid Geo h 4123 34th Av Oakley
- Eisenhut Fred V printer h 2501 Addison
- Regina wid Valentine h 126 E 13th
- Eisenlohr Gustav W chemist h 140 Woolper Av
- Rev Hugo G pastor St John's Protestant Church, office 1205 Elm h 237 Senator Pl
- Eisenman Abraham (E Bros) 235 Main, also dentist rm 700 nwc 7th and Race h flat 3, 872 Cleveland Av
- Antone seamstress bds 20 E 8th
- Bernard M chauffeur h 2644 Bellevue Av
- Bros (Walter I & Abraham) leaf tobacco 235 Main
- Esther clk 20 Emery Arcade h 2644 Bellevue Av
- Jack J trav salesman h 3310 Burnet Av
- Leo E clk h 2644 Bellevue Av

EISENMAN—Continued.

—Mrs Mary A dressmkr 2644 Bellevue Av
 —Morris cigar broker 235 Main h 251 Ehrman Av
 —Walter I (E Bros) 235 Main h 251 Ehrman Av
 —Wm office 235 Main h 251 Ehrman Av
 Eisenmann Albert F chauffeur h 1805 Frintz
 —Anthony porter h 122 14th
 —August A bartdr h 2653 Dennis
 —Karl F brewer h 1805 Frintz
 —Chas E mach h 1805 Frintz
 —Elizabeth wid John S h 2119 Deerfield Pl
 —Frank S shoemkr h 214 Dorsey
 —Garrett pressman h 216 Dorsey
 —Magdalena wid Daniel h 1805 Denham
 —Leo V driver h 1821 Pleasant
 Eisenschmidt Anthony confr 1831 Vine h 2111 Loth
 —Chas salesman 1422 Walnut h 3536 Cole-rain Av
 —F Emma steno The Lunkenheimer Co h 2111 Loth
 —Harvey stockkpr h 171 Warner
 —Louis presser h 2111 Loth
 —Robt uphol h 171 Warner
 —Wm billiards 3093 Madison Rd h 2920½ Markbreit Av
 Eisenstein Benj painter 1119 Yale Av
 Eiser Clifford G, U S A h 3424 Boudinot Av
 —Henry sales mgr Meyer London of N Y 1414 Central Av
 —Louis W salesman 906 Sycamore res Nor-wood
 —Theresa wid Frank h 409 W Liberty
 Eiserman Alfred mach h 418 Ada
 —Alfred jr pressfeeder h 418 Ada
 —Otto optician at 538 Main h 418 Ada
 Eisert Chas mach h 2342 McMicken Av
 —Chas jr condr h 2342 McMicken Av
 —Eugene mach h 2342 McMicken Av
 —Eugene mer tailor 1588 Central Av h 431 Warner
 —Henry lab h 1511 Vine
 —Henry jr tinner h 1511 Vine
 —Irwin clk h 431 Warner
 —Margaret saleslady 1201 Main h 2342 Mc-Micken Av
 Eisfelder Mrs H A (Elsas & Pritz) n w c Canal and Jackson h 986 Dana Av
 —Murray (Elsas & Pritz) n w c Canal and Jackson h 986 Dana Av
 Eisler Tony lineman rms flat 3, 19 E 9th
 Eisman Harry foreman h 2210 Victor
 —Sidney J sales mgr 806 Walnut h flat 3, n e c Forest Av and Lewisham Rd
 Eismann Anthony H tailor 1206 Broadway h 1621 Humboldt Av
 —August watchman h 19 W Elder
 —Bernard mach h 805 Freeman Av
 —Clara h 19 W Elder
 —Geo A mach h 2516 W 6th
 —Henry errand boy h 952 Carr
 —Henry J cigar mkr h 30 E 15th
 —John tel installer bds 540 W 7th
 —John H foreman Electric Railway Equip-ment Co h 1040 W 8th
 —Jos marblewkr h rear 1033 Pine
 —Kate domestic h 112 Allison
 —Magneto Co auto supplies 328 W 7th
 —Mary (wid Henry) laundress h 952 Carr
 —Matt res Home for the Aged Poor Flor-ence Av
 —Wm stable boss 129 E Court h rear 123 E Court
 Eisner Moritz salesman h 747 Richmond
 —Philip driver h 747 Richmond
 —Phillipine saleslady h 747 Richmond
 Eith Chas res Home for the Aged Poor Florence Av
 —Chas jr shoewkr h 1643 Hamer
 —Gustav assayer G W Seifried's
 Eiting Aloysius B trav salesman 13 W 3d h 948 Hatch
 —Bernardina wid Geo h 948 Hatch
 —Geo huckster h 3436 Harvey Av
 —Geo S fancy goods rm O 607 Vine h 948 Hatch
 Ekardt Bros & Son (Fred, Peter, Geo & Geo jr) carps 1901 Montrose
 —Edward helper h 1901 Montrose
 —Fred (E Bros & Son) h 1901 Montrose

STEAMER SERVICE NEW YORK to SAN FRANCISCO THROUGH THE PANAMA CANAL

ARRANGED BY

FIRST NATIONAL BANK,

S. E. Cor. Fourth and Walnut. Phone Main 2691.

EKARDT—Continued.

—Geo (E Bros & Son) h 1901 Montrose
 —Geo jr (E Bros & Son) h 1901 Montrose
 —Julia h 1901 Montrose
 —Margaret S h 1921 Montrose
 —Peter (E Bros & Son) h 1901 Montrose
 Ekelman Geo J bartdr h 8635 Glenway Av
 —Harry sawmkr rms 1031 Pine
 —Henry tailor rms 1031 Pine
 Eken Edward clk 1323 Main h 3012 Cohoon
 —John jr asst cashr B&OSWRR Freight Office h 2712 Reading Rd
 —John sr salesman s w c Dayton and Central Av h 267 Southern Av
 See also "Eken"
 Ekermeyer Clara vamp h 1317 Clay
 —Dina wid Carl h 1317 Clay
 —Elsie saleslady 1128 Main h 1213 Bremen
 —Fred A coremkr h 1317 Clay
 —Wm H clk h 667 Melish Av
 Ekert Katherine clk s w c 7th and Walnut h 336 Thrall
 See also "Eckert"
 Ekin Maude dressmkr rms 414 E 4th
 Ekosom Pete lab bds 4818 Spring Grove Av
 Ekstrom Reinhold F foreman 4th fl 121 Opera Pl h 631 Delhi Av
 Ela W C, P O insp 231 U S Custom House res Indianapolis
 Elam Chas brakeman bds 4632 Eastern Av
 —Robt mach h 538 W 8th
 Elbe Flats 2274 Vine
 —Henry C foreman s e c Pearl and Ludlow h 4016 Gulow
 —Lena wid Fred h 1764 Townsend
 —Wm C toolmkr h 1342 Aster Pl C H
 —Wm C jr lab h 1342 Aster Pl C H
 El Bedford Distilling Co 218 E 9th
 Elben Chas cloth examiner 21 W 3d res Bellevue, Ky
 —Huston carr painter rms 1261 1st Av
 —Wm res Home for the Aged Poor Flor-ence Av
 Elberfeld August baker h 1522 Freeman Av
 —Julius mach h 1205 Cutter
 —Julius mach hand h 1522 Freeman Av
 —Margaret nurse rms 15 E 9th
 —Philip h 734 Hawthorne Av
 —Wesley W (National Electrottype Foundry) 3d fl Com Trib Bldg h 459 Warner
 Elberfeld Ida pupil nurse Cin'tl General Hospital
 Elberg Fred foreman s s 6th nr Carr res Elmwood Pl
 —Mary clk auditor of freight accts CCC & StLRy h flat 102, 127 E 12th
 —Viola cashr restaurant Central Union De-pot res Elmwood Pl
 Elberon Flats n w c 8th and Elberon Av
 Elberon Presbyterian Church n w c Rapid Run Pike and Overlook Av
 Elbert Arthur N driver h flat 25 n w c Brownway Av and Cervera O
 —Clifford G horseshoer h 3820 Mt Vernon Av
 —Emma confr 130 W Liberty h 13 W Elder
 —Frank cutter 428 Vine res Covington
 —Frieda timekpr h 4054 Runnymede Av
 —Geo driver h 4054 Runnymede Av
 —John hostler h 1529 Vine
 —Louis E woodwkr h 1782 Baltimore Av
 —Margaret wid Frank J h s w c Richmond and Baymiller
 —Minnie wid Jos h 4054 Runnymede Av
 —Peter police h 3820 Mt Vernon Av
 —Walter C clk junc Markbreit Av and Allston h 3820 Mt Vernon Av
 —Willard h 3820 Mt Vernon Av
 Elbinger Karl M h flat V s w c Rockdale Av and Burnet Av

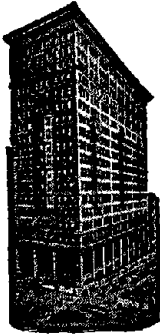

SAFE DEPOSIT BOXES ON GROUND FLOOR.

FIRST NATIONAL BANK,

S. E. Cor. 4th and Walnut,
Phone Main 2691.

ELBINGER—Continued.

- Elias H h flat V s w c Rockdale Av and Burnet Av
- Sophia wid Louis h flat V s w c Rockdale Av and Burnet Av
- Elbisser Camill saloon 1880 Westwood Av
- Elble Jos special insp supt of transportation's office Cin'ti Traction Co res Norwood
- Jos J lineman bds 3460 Colerain Av
- Elcho John L confr s w c Mitchell Av and Carthage Av
- Elcook Annie L (wid Jas) dressmkr h 1006 Yale Av
- ELDEN T. G.,**
Manufactures Iron and Steel, Nuts and Washers, Boiler Tubes, Rivets, Spikes, &c.; Office and Warehouse, 115 Sycamore; Residence, Newport
- Elder Alice wid John h rear 3916 Eastern Av
- Alice A seamstress h 2712 May
- Elder's Band Chas J Elder director 422 John
- Elder Karl R clk The Procter & Gamble Co h 324½ E 4th
- Katherine mach op h 531 Betts
- Chas J musician, also director Elder's Band 422 John
- Chas M clk h 2712 May
- Clarence D clk n w c Dumont and Carrel h rear 3916 Eastern Av
- Edna candymkr h 833 W 6th
- Mrs Elizabeth h 1532 Harrison Av
- Elizabeth wid Nicholas D h 2712 May
- Frank painter bds rear 2201 Gest
- Frank A mach hand h rear 3916 Eastern Av
- Geo A mach h 833 W 6th
- Geo F letter carrier P O h 2712 May
- Harry S boxmkr h rear 3916 Eastern Av
- Henry blksmith e s Meeker b Hopple and Avon Pl h 1624 Tremont
- High School 3679 Warsaw Av
- Ida laundress h 531 Betts
- Jacob driver h 1021 Lincoln Av
- Jas h 2828 Alms Pl
- John C painter h 1611 Gest
- John R litho h 3824 Dumont
- Jos musician rms 422 John
- Margaret wid Wm h 1525 Dudley
- Mary C h 2712 May
- Walter driver h rear 1575 Central Av
- Wm lab h 430 Carlisle Av
- Wm H stonemason h 2138 Hatmaker
- Wm H watchman h 2712 May
- Wm J condr h 2361 Concord
- Wm P engineer h 3615 Torpis
- Eldering Eliza wid Henry h 1712 Sycamore
- Henry G bricklyr h 3724 Boudinot Av
- John foreman cabinet dept 1250 Harrison Av res Norwood
- Eldon Blanche supt operating pavilion Cin'ti General Hospital
- Eldred G Raymond mailing clk n e c 8th and Cutter res Covington
- Samuel J police h 3103 Colerain Av
- Eldredge Bessie T steno n e c 8th and Cutter h 1044 Academy Av
- Henry C supt bindery The American Book Co 300 Pike h 175 Wedgewood Av
- J Wm salesman h 1044 Academy Av
- L B clk 719 Union Central Bldg res Covington
- Vincent clk 721 Union Central Bldg res Covington

ELDRICK.

- Eldrick Jos bartdr h 1625 Dudley
- Eldridge Bradford L salesman 507 Union Central Bldg h 358 Terrace Av
- Carl trav salesman 427 W 4th
- Elex helper h rear 1121 Budd
- Joshua bus h 114½ W 7th
- Leonard lab h rear 1121 Budd
- Wm coal 728 Kenyon Av
- Electric Controller & Mfg Co (The) of Cleveland Alfred A Piper representative rm 302, 519 Main
- Electric Laundry Equipment Co R D Robinson pres 2510 Union Central Bldg
- Electric Products Co of Cleveland automatic rectifiers R E Ward representative rm 816, 414 Walnut

Electric Railway Equipment Co.,

Charles Andrew, President; Wm. A. McCallum, General Manager; A. L. Johnston, Sales Manager; Manufacturers and Dealers in Electric Railway Supplies; Wrought Iron and Steel Tubular Poles, Ornamental Street Lamp Posts and Electric Mine Haulage Supplies, Cormany Av. and Township; Telephone West 3873

- Electric Repair Shop (John J Kearns) 1017 Plum
- Electric Service Co (The) J F Shoemaker pres and mgr M E Kieley v pres and treas Walter E C Retsch secy, elect'l engrs 214 Walnut
- Electric Shop (The) of The Union Gas & Electric Co, M E Trimble mgr 405 Race
- Electric Storage Battery & Mfg Co, W B Churcher mgr 130 Opera Pl
- Electrical Health Institute of Therapeutics (The) A T Flower mgr 640 W 7th
- Electrical Horsepower Co (The) R D McCreery pres M G Overend secy and treas 906 Elm
- ELECTRO MEDICAL INSTITUTE,**
Dr. Geo. F. Hermann, Proprietor; Office and X-Ray Laboratory, 119 W. 7th; 'Phone Canal 2763; Office Hours: 9 to 12 a. m. and 1 to 8 p. m.; Sundays, 10 to 12 a. m.
- Elementary Circle Quarterly n e c 8th and Cutter
- Elesin Isidor tchr h 1526 Bremen
- ELEVATOR EQUIPMENT & REPAIR CO.,**
Wm. F. Jones, Manager, 236 and 238 Broadway; 'Phone Canal 3663
- Eleven O'clock Toast, Brennan & Co pubs 2639 Bellevue Av
- Elfers Adele M steno 2492 W 6th h 1007 Beech Av
- Antoinette steno 424 W 4th h 1007 Beech Av
- Bernard A salesman 20 W 5th h 1007 Beech Av
- Chas E city fireman h 1119 Belvedere
- John Heut Fire Co No 15 h 1128 Belvedere
- Lawrence buffer h 1044 Flint
- Lawrence police h 1119 Belvedere
- Mary steno The Procter & Gamble Co res Reading, O
- Mary wid Henry h 148 Mulberry
- Wm varnisher h 1044 Flint
- Elf Adam sawyer bds s e c Gest and State Av
- Elfner Albert H gen mgr CG&PRy s s Dumont e of Carrel h 5850 Bryson California
- Elfring Catherine wid J Henry h 502 E Pearl
- F Wm jr fireman h e s Iowa Av n or Morgan
- Fred Wm contr h cor Morgan and Iowa Av
- Harry W mach h 502 E Pearl
- John teamster h 2427 Iowa Av
- John B draftsman n w c Marburg Av and South h 2854 Minto Av
- Laura F clk h e s Iowa Av n of Morgan
- Elgas Barbara wid Jos h 31 Mulberry
- Henry G city fireman h 208 Wade
- Jos lab h 31 Mulberry

ELGERT.

Elgert Elizabeth wid Chas F h 31 E University Av
 —Fred molder h 1553 Baymiller
 Elgin Co (The) Harry B Zahniser prop confr
 44 E 5th
 —W C trav freight agt Union Pacific System
 411 Walnut res New Albany Ind
 Elhoff Edna tchr Lincoln Pub School h 3251
 Vine
 —Erwin J shaper h 3251 Vine
 —J J secy and treas The Monarch Litho-
 graphing Co 1015 Hulbert Av h 3251 Vine
 Eli Dominick lab h rear 310 E 12th
 —Theo L janitor h 116 E 9th
 Elias Anna buyer 1116 Main h 432 Hickory
 —Eli (E & Lowenstein) 7th fl 412 Elm h 432
 Hickory
 —Louis second-hand gds h 827 W Court
 —& Lowenstein (Eli E & Herman L) ladies'
 house dress mfrs 7th fl 412 Elm
 —Michael grocery 435 E 3d h 441 E 3d
 —Tony lab h rm 148, 115 Broadway
 Elica Constantine (Heinz & E) h 1983 Cen-
 tral Av
 Elick Jos clk h 1321 Main
 —Pearl steno. Cin'ti Post res Batavia, O
 Elie Ancate lab bds 1940 Central Av
 Elin John lab bds 408 Wade
 Elisachak David salesman 2d fl Ingalls Bldg
 h 3556 Eden Av
 —Esther h 3556 Eden Av
 Elite Laundry 627 Broadway
 Elite Tailoring Co (The) L S Garfinkel pres
 Samuel W Rubel secy Jos S Benjamin
 treas rm 302, 529 Walnut
 Elitzer Rudolph condr h 133 Lyon
 Elizabeth-Ann Flats 3133 Vine
 Elizabeth Gamble Deaconess Home Associa-
 tion (The) Rev W A Robinson D D
 corres and financial secy 1027 Wesley Av
 Elk John res Little Sisters of the Poor Rid-
 dle Rd
 Elk Laundry (Blanche Herman & Glenna
 Herman) 819 Elm
 Elkhorn Chemical Co (The) Wm A Evans
 pres 58 Main
 —Mining & Mfg Co (The) Wm A Evans pres
 barytes mfrs 58 Main
 Elkin Clay B trav salesman 401 Lock
 —Geo signwriter h 2141 Gilbert Av
 —Lillie saleslady Alms & Doepke Co h 2141
 Gilbert Av
 —Mollie domestic h s w c Mound and Clark
 —Mollie F wid John h 2141 Gilbert Av
 —Menta B woodwkr h 766 Whittier
 —Roy T bkpr h 3646 Carthage Av
 —Walter E woodwkr h 2141 Gilbert Av
 Elkins David foreman cooper 1028 Summer
 h 1039 Intermediate Av
 —Wm moldmkr h 4108 Eastern Av
 Elks' Temple 908 Elm
 Elkus Etta clk 508 W 6th h 635 Kenyon Av
 —Freda clk s w c Carlisle Av and Smith h
 635 Kenyon Av
 —Philip confr s w c Carlisle Av and Smith
 also carp 635 Kenyon Av
 —Rae steno 7th fl 15 W 6th h 635 Kenyon
 Av
 Elkwood Park Co, John B Wehmhoff mgr
 saloon n e c Liston Av and Anderson's
 Ferry Rd
 Ell Chas car repairer h 636 Orient Av
 —Christina wid Fred h 1636 Herbert Av
 —Elizabeth wid Philip h 481 Crestline Av
 —Fred C woodwkr h 720 Bauer Av
 —Geo C police h 1906 Elm
 —Geo J foreman 525 Elizabeth h 1727 Race
 —Harry J letter carrier P O h 950 Barr
 —Herbert H pricer 300 W Court h 1329
 Bremen
 —John driver h 3739 High Point Av
 —Richard L C shoemkr h 1727 Race
 —Wm A piano repairman n e c Main and
 Woodward
 Ella Flats 2909-2911 Glendora Av
 Ellaback Chas J clk 317 E 2d res Covington
 —Jos engr h 212 Sycamore
 Ellard Geo B h 238 Senator Pl
 Elias Edmund trackman h flat 1, 1507 Gor-
 man
 Ellebrecht August mach bds 2533 Talbott Av

**SILVER AND PACKAGE
STORAGE VAULTS.****FIRST NATIONAL BANK,
S. E. Cor. Fourth and Walnut, Phone Main 2691.****ELLEBRECHT—Continued.**

—Louis foreman mach The Cin'ti Ball Crank
 Co h 620 Dixmyth Av
 Ellenberger Ada clk 810 Traction Bldg bds
 n e c 3d and Lytle
 —Bros decorators rm 304, 519 Main
 —Theo (E Bros) rm 304, 519 Main
 Ellenrieder Agatha wid Frank h 4044 Her-
 ron Av
 —Chas detective h 4036 Runnymede Av
 Eller Frank lab rms 2729 Eastern Av
 —Thos N leather 814 2d Nat Bk Bldg h flat
 8, 3315 Jefferson Av
 —Ulysses G salesman h 3582 Outlook Av
 Ellerbrock Edward R student h flat 4, 2828
 Colerain Av
 Ellerbusch Chas gardener h e s Lafayette Av
 n of McAlpin Av
 Ellerd Wm J chef 11 E 5th h 4335 Virginia
 Av
 Ellerhorst Agnes wid Geo h rear 1631 Bre-
 men
 —Albert steno chief engr's dept CCC&StLry
 h 202 Dorsey
 —Chas C foreman 1726 Central Av h 2115
 Colerain Av
 —Chas F mgr American Copper & Brass
 Works 614 E Front res Bellevue Ky
 —Clifford lastmkr h 319 Seitz
 —Edward foreman American Copper & Brass
 Works 614 E Front res Newport
 —Frank uphol h 1857 Walker
 —Harvey clk h 202 Dorsey
 —Henry Heut Ladder Co No 13 h 1325 Elam
 —Henry jr coremkr h 1325 Elam
 —Howard cutter h 70 Ehrman Av
 —J G (J G E & Co) 614 E Front res Belle-
 vue Ky
 —J G & Co, American Copper & Brass Works
 612 E Front
 —Leo clk 10 W 5th h 1325 Elam
 —Louis F driver h 202 Dorsey
 —Sophia wid Casper h 1822 Freeman Av
 —Walter chauffeur h 202 Dorsey
 Ellerington E C engineer 911 Race
 Ellerman Arthur drover h 2944 Burlington
 Pl
 —Clara dressmkr h 564 Clark
 —Fred shoctr h 2848 Colerain Av
 —Henry J h 3114 Spring Grove Av
 —Ida dressmkr 564 Clark
 —Margaret wid H h 564 Clark
 Ellermann Aaron J lab h 1135 Poplar
 —Alvina steno s w c Central Av and Front
 h 826 Findlay
 —Anna E steno 6th fl 128 E 4th h 826 Find-
 lay
 —Bernard real est 826 Findlay
 —Minnie D steno n w c York and Central
 Av h 826 Findlay
 —Wm C bakery 2331 Clifton Av
 Ellery Arnold L polisher h 1788 Dreman Av
 Elles Geo molder h 419 Poplar
 Ellet Mrs Loretta laundress h 813 Hopkins
 Ellett A L asst gen pass agt C&ORy 724
 Union Central Bldg res Norwood
 —Chilton asst sales mgr s w c 8th and
 Horne res Norwood
 —Massie salesman s e c 3d and Plum res Ft
 Mitchell Ky
 Elliam Geo lab h rm 67, 115 Broadway
 Ellich Frank h flat 38, 1725 Vine
 Ellick Elizabeth paperbox mkr bds n w c
 Prang and Townsend
 —Frank C carp 264 Stark h 934 Livingston
 —Fred with The John Shillito Co h 1500
 Elm
 —Henry carp h 3903 Columbia Av
 —Mary M cook h 934 Livingston



FIRST NATIONAL BANK.

PHONE MAIN 2691.

CAPITAL:
SIX MILLIONS.

ELLICK—Continued.

- Wm pressfeeder h 934 Livingston
- Ellig Clifford F steno 1525 Plum h 118 E Liberty
- Jacob E elev op h 1706 Central Av
- Jos clk 1323 Main h 1321 Main
- Paul cigarmkr h 118 E Liberty
- Ellin Daninan lab bds 1628 Central Av
- Jacob hides n w c John and Poplar h 1028 Valley Lane
- John lab bds 1628 Central Av
- Ellington Isaac N lab h 2473 Warsaw Av

ELLINGTON PIANO CO.,

Geo. W. Armstrong, jr., President;
H. C. Dickinson, Vice President; L. D. Sargent, Treasurer; Frank A. McGee, Secretary; Manufacturers of Pianos, Eden Park Entrance, west of Gilbert Av.; 'Phone Canal 2212.

- Ellington Piano Co G W Armstrong jr pres
- H C Dickinson v pres F A McGee secy
- L D Sargent treas s s Eden Park Entrance w of Gilbert Av
- Stella M h 741 W 3d
- Elliot Geo foreman h 512 Pierson
- Walter B clk Adams Ex Co res Milford
- Elliott Albert rms 12 E 7th
- Albert E mgr commercial dept American Book Co 300 Pike h flat B n w c Montgomery Rd and Jonathan Av
- Alex clk 909 Race res Dayton Ky
- Aline L clk Adams Ex Co res Bellevue Ky
- Amelia E h 240 Oakmont H
- Anna B (wid Isaac C) nurse h 1428 Ap-jones
- Caroline F vocalist h 131 Huntington Pl
- Carrie wid Joel h 823 Barr
- Chas A newspaper correspondent h 2110 Fulton Av
- Chas Acton mgr plumbing dept sec 9th and Broadway h 2309 Burnet Av
- Chas H secy Cincinnati Retail Grocers' Association 110 Odd Fellows' Temple h 5647 Bramble Av
- Charlotte wid Geo h 2719 Cleinview Av
- Mrs Clara h 1431 Providence
- Clara saleslady 38 W 5th h 1723 Woodburn Av
- Clarence shoewkr h 16 E 13th
- Co of Pittsburgh Pa Frank Walmsley sales agt engineers' supplies 503 1st Nat Bk Bldg
- Daniel lab h 552 Pierson
- Earl candymkr rms 1504 John
- Edith deaconess h 1027 Wesley Av
- Edith student rms 1029 Wesley Av
- Edna wid Lewis h 611 Smith
- Elizabeth housekpr h 429 Arch
- Emery W condr h 430 Pioneer
- Emily G wid Wm W h 131 Huntington Pl
- Emma h 2719 Cleinview Av
- Ernst student h 353 Shiloh
- Etta cashr Grand Hotel h flat 4, 408 Sycamore
- Elliott-Fisher Co of Harrisburg Pa billing machines 204 Bell Block
- Elliott Flora clk 246 Main res Covington
- Florence saleslady 38 W 5th res Covington
- Frank E principal Kennedy Heights Pub School h 4511 Homer Av M

ELLIOTT—Continued.

- Geo lab h 532 W 6th
- Geo Koch chief chemist The Lunkenheimer Co h 926 Locust
- Geo T carp h 3818 Drake Av
- Gordon woodwkr h 3803 Drake Av
- Guy bottler h 845 E 3d
- Harry rms 906 Race
- Henry soft drinks 439 Carlisle Av h 319 McFarland
- Henry B condr h 1442 Eastern Av
- Jabez Flower Market 6th b Elm and Plum
- Jas H tel op h 918 Richmond
- Jas N tel op n w c Gest and McLean Av h 3610 Warsaw Av
- Jennie wid Thos B h 335 Tusculum Av
- John plstr rms 436 W Court
- John B elect'n h rm 5, 53 Main
- John H cabmkr h 4722 Peabody Av M
- John K engineer h 1017 Cutter
- John R mgr h 949 W 7th
- Jos E musician bds 13 E St Clair
- Jos H supt repair shops The Cin'ti Traction Co W P h flat B 15 E McMillan
- Josephine A h 234 Ludlow Av
- L H secy and treas The Bourne-Fuller Co s w c Front and Smith res Cleveland
- Lawrence ins agt 501 Odd Fellows' Temple h 434 Chestnut
- Lon E scale erector h 1121 Dayton
- Lovonia dressmkr h 949 W 7th
- Mrs Lulu h 531 Sycamore
- M Grace tailoress h 407 Armory Av
- Machine Co (The) of Grand Rapids Mich, button fastener machines 526 Main
- Mae forelady 8th fl 205 W 4th h 1207 Vine
- Mrs Mamie lunchroom 422 John h 319 McFarland
- Mart C clk s w c 8th and Main h 6717 Bramble Av M
- Mary wid Chas h 430 Pioneer
- Mary A h 240 Oakmont H
- Mary J wid Wm J h 1753 Denham
- May H h 1936 Clarion Av
- Mrs May W bkpr Prov Sav Bk & Trust Co res Sharonville
- Miles W carp h 407 Armory Av
- Norman W litho h 3026 Madison Rd
- Paul W mgr Cin'ti Branch National Stove Co Division 915 Race h 3354 Williams P R
- Reuben hostler h 537 W 5th
- Richard barber h 430 Pioneer
- Robt lunch rm 1021 John
- Robt W bridge carp rms 1628 Tremont
- Samuel h 2033 Pogue Av
- Stella M (Klink & E) wid Geo E n w c McMillan and Kemper Lane h 2911 Vine
- Thos v pres The Cin'ti Car Co n w c Spring Grove Av and Mitchell Av W P, also chief engr The Cin'ti Traction Co 1312 Traction Bldg h 353 Shiloh
- Thos waiter The Glencoe
- ELLIOTT THOS, J.,**
Attorney at Law, Office, 900 to 908 Commercial Tribune Bldg; 'Phone Canal 3519; Residence, 4722 Peabody Av, Madisonville; 'Phone Madisonville 453—R
- W R (Standard Folding Box Co) 122 W Pearl h 6416 Lower River Rd Delhi
- Wilbur M routeman Adams Ex Co h 430 Pioneer
- Wm J lab h rm 5, 53 Main
- Wm P driver h 420 W 8th
- Ellis Alice J h 1645 Larch Av C H
- Alonzo rms 416 W 8th
- Andrew marker h flat 3, 3005 Kerper Av
- Andrew porter h 715 Kenyon Av
- Andrew J lab h 2190 Western Av
- Anna maid Cin'ti General Hospital
- Archie T teamster h 1056 Oehler
- Arthur tinner rms 19 E 8th
- Augusta h 1843 Josephine
- B H v pres and treas The Manhattan Electrical Supply Co of N Y 4634 Spring Grove Av res Jersey City
- B T clk auditor of freight accts CCC&St LRY rms flat 3, 403 John
- Bessie rms 415 George
- Bessie DeMoss wid John D h 3506 Bevis Av
- Challen B atty 1218 Union Trust Bldg res Washington D C

ELLIS—Continued.

- Chas clk bds 2133 Gilbert Av
- Chas driver h 533 W 5th
- Chas lab bds rm 7, 418½ W 6th
- Chas J draftsman Cin'tl Car Co W P h 132 W St Clair
- Mrs Clara E h 812 Mt Hope Av
- Daisy with The John Shillito Co h 1018 Clark
- Daniel shoewkr h 2190 Western Av
- Daniel M supt n w c Gilbert Av and Eden Park Entrance h flat C s w c Montgomery Rd and Brewster Av
- David F carp h 2312 Sauer Av
- Dodsworth E clk Union Grain & Hay Co h 3428 Hillside Av
- & Donaldson attys 1218 Union Trust Bldg
- Dudley B jr clk s w c Pearl and Elm res Newport
- Edith E clk h flat C s w c Montgomery Rd and Brewster Av
- Edna G saleslady 15 W 4th h flat C s w c Montgomery Rd and Brewster Av
- Edwin H printer h flat 1 s e c Liberty and Race
- Elbert W steno n e c Dreman Av and CH&DRY h 1018 Clark
- Eliza wid John h s s Llanfair w of Hamilton Av C H
- Elizabeth laundress h 1552 Pleasant
- Ella h 538 Carr
- Emery E principal Vine St School h 2402 Ashland Av
- Emma wid John J h 1459 Gladstone Av
- Emma E wid Clifford h 5501 Montgomery Pike P R
- Everett helper rms 1073 Mound
- & Fleming (Jas W E & F E F) grain rm 908, 18 E 4th
- Frank bds Hotel Alms
- Frank chauffeur rms 211 W Court
- Frank R storekpr Business Men's Club res St Bernard
- Frank Rogers managing director American Book Co 300 Pike h 969 Marion Av
- G B carp h 3248 Columbia Av
- Geo mach op h 3026 Minot Av Oakley
- Geo B floorman n e c 5th and Race
- Geo J trav salesman h 132 W St Clair
- Geo R h 132 W St Clair
- Geo W purchase clk s e c 9th and Broadway res Norwood
- Geo W watchman h 3525 Bevis Av
- Mrs Gertrude h 3941 Beechwood Av Rose Hill Park
- Harry marble setter rms 422 E 4th
- Harry G postal clk R M S h 2822 Park Av
- Harry W clk PCC&StLRy Freight Office res Sharonville
- Henry houseman h 3068 Mentor
- Henry lab rms rear 1027 Locust
- Herbert R with The John Shillito Co h 148 Parker
- Howard Perry barber h 3428 Hillside Av
- Irene bds 303 Longworth
- Irene milliner h 312 Stanley Av
- Islea waitress h 319 E 5th
- Jas (T S Hamilton & Co) 17 E Water res Covington
- Jas lab h 952 W 9th
- Jas porter h 428 Carlisle Av
- Jas V W police h 997 Delhi Av
- Jas W (E & Fleming) rm 908, 18 E 4th res Ft Thomas Ky
- Jas W jr clk h 1018 Clark
- Jane wid Jesse h 5127 Camargo Pike M
- Janie K wid Hugh P h 312 Stanley Av
- John mess Am Ex Co h 3202 Woodburn Av

ELLIS JOHN D.

Attorney at Law; Office, 1114 to 1121 Union Trust Bldg; 'Phone Main 1019; Residence, 3506 Bevis Av.; 'Phone Ridge 722—X

- John G h 6826 Parkland Av S P
- Jos jr driver h 1008 Kossuth
- Jos sr junk h 1008 Kossuth
- Mrs Josephine h 1119 Clark
- Lafayette with John Shillito Co h 26 E 9th
- Lee rms 3140 Wehrman Av
- Leonard salesman 2821 Stanton Av h 825 Locust
- Leslie B millwright h 534 Ringgold

LETTERS OF CREDIT AND TRAVELERS' CHECKS.

FIRST NATIONAL BANK,

S. E. Cor. Fourth and Walnut, Phone Main 2691.

ELLIS—Continued.

- Lizzie J wid Harmaus h 5301 Ebersole Av M
- Lonnie lab h 1939 Freeman Av
- Louis rms 3148 Gaff Av
- Margaret wid Robt h 1200 Broadway
- Margaret wid Thos A h 716 Hopkins
- Marie bds 314 Longworth
- Martha clk 104 W Pearl h 132 W St Clair
- Nannie wid Jas h 1843 Josephine
- Noah engineer rms 684 W 3d
- Ora rms 319 E 5th
- Ora supt 21 W Front res Covington
- Pose C inkmkpr h 2371 Callahan
- Ralph E barber wks 41 E 6th
- Ray glazier h 4661 Spring Grove Av
- Reuben janitor h 727 Kenyon Av
- Riley motorman h 1907 Western Av
- Robt E carr trimmer h 1119 Clark
- Ruel shoemkr h 2369 Clifton Av

ELLIS S. P.

(Yerger & Ellis, General Agents) Provident Life & Trust Co. of Philadelphia, Rooms 312 to 315 Union Trust Bldg; Telephone Main 1605; Residence, 2325 East Hill Av., E. W. H.; Residence 'Phone East 1359—R

- Mrs Sallie h 2348 Marquis
- Samuel enginer h 511 E 3d
- Thos restaurant 322 E Front n 108 Sycamore
- W H ins rm 25, 9 W 4th h 558 Hale Av
- Wade H atty 1218 Union Trust Bldg bds Hotel Glencoe
- Walter D lab h 716 Hopkins
- Wm lab h 734 Webb
- Wm serviceman h 1459 Gladstone Av
- Wm D artist h 1543 Dudley
- Wm F postal clk R M S
- Wm H jr h 960 Burton Av
- Wm N waiter h 606 Broadway
- Ellison Abe (Star Plumbing Co) 7120 Carthage Pike C res Glendale
- Ada clk 22 W 4th h 761 Armory Av
- Ada housekpr h 673 W 4th
- Agnes (wid Wm H) shoewkr h 551 Dandridge
- Anna h 2811 Highland Av
- Blanche saleslady n e c 5th and Vine h 2811 Highland Av
- Brutus lab h 2911 Alms Pl
- Chas carp h 761 Armory Av
- Douglas T salesman 421 1st Nat Bk Bldg res Ft Thomas Ky
- Edward florist h 519 E 3d
- Elizabeth A wid J A h 2622 Cleinview Av
- Frank gen mgr The C G Blake Co 1114 1st Nat Bk Bldg h 2622 Cleinview Av
- Geo lab h 1106 Lincoln Av
- Geo H pipeftr h 3535 Vista Av
- Henry coal rear s e c David and John res Victor Facing's Millcreek Rd
- Isabelle h. 2622 Cleinview Av
- J Prescott clk steamer Greenland res Manchester, O
- Jane wid John h 334 E Pearl
- Jane P h 2622 Cleinview Av
- John mach hard h 8450 Anthony Wayne Av H
- John B & Sons of Phila, J I Clarke mgr woolens 205 Prov Bk Bldg
- Jos elev op h 756 Betts
- Jos T lab h 2598 Eastern Av
- L E carp rms 103 W Court
- Louise wid Alonzo h 3535 Vista Av
- Mitchell waiter s e c Highland Av and Oak
- R Arthur clk gen freight agt's office CL & N Ry h 2811 Highland Av

First National Bank.

S. E. Cor. 4th
and Walnut.

Phone Main 2691

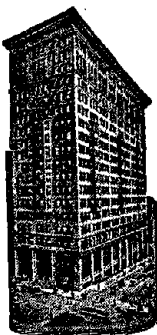

ISSUES
ITS OWN
LETTERS
OF CREDIT.

TRAVELERS'
CHECKS.

ELLISON—Continued.

- Richard pres The Waldensia Coal & Coke Co and v pres The C G Blake Co 1114 1st Nat Bk Bldg h 2622 Cleinview Av
- Robt T shoe shining parlor 694 W 5th
- Roy lab h 6 Penniston Court nr Locust
- Ruth saleslady 22 W 4th h 2811 Highland Av
- Syble h flat C 1305 Walnut
- Wm E mgr ladies' shoe dept n e c 5th and Vine h 3318 Fairfield Av

ELLISTON MISS GEORGE, Society Editor Cincinnati Times-Star; Residence, Covington

- Mayme G saleslady 104 E 4th res Covington
- Ellman Mary wid C John h flat 2, 2805 Woodburn Av
- May tel op W U Tel Co h flat 2, 2805 Woodburn Av
- Ellmann Bernard plstr h 125 W St Clair
- Chas mach h 1509 Moore
- Edward driver h 228 E Liberty
- Geo craneman h 2530 Halstead
- Helen phone op h 125 W St Clair
- Henrietta seamstress h 1509 Moore
- Jos driver h 228 E Liberty
- Josephine wid Jos h 228 E Liberty
- Rose wid Wm h 922 York
- Elms Jos W (Pollard & E) 2808 Union Central Bldg, also supt filtration plant City Water Works California h 2812 Madison Rd
- Ellner Abraham presser h 1434 Central Av
- Ells Gath clk Procter & Gamble Co h 3023 Woodburn Av
- Ellsberry Chas A ins agt 3d fl n w c 7th and Race h flat 6, 924 Elm
- Frank M collector h 3114 Paxton Av
- Ellsesser Louis molder h 477 Pioneer
- Ellsinger August ironwkr rms 6 E 13th
- Ellsroth Myrtle bkpr bds 1354 Myrtle Av
- Ellsworth Chas (John Ellsworth & Co) h 1719 Fairfax Av
- Flats 936 E McMillan
- Grant B shoemkr h 334 Hunt
- Henry decorator rms 133 14th
- Mrs Ida M (John Ellsworth & Co) h 1719 Fairfax Av
- John (John E & Co) 1719 Fairfax Av h 5408 Ravenna M
- John & Co (John E, Mrs Ida M Ellsworth & Chas Ellsworth) contrs 1719 Fairfax Av
- John H h 146 E McMicken Av
- Mrs Louise clk 1323 Main h 2030 Symmes
- Z J carp h 1555 Ambrose Av C H
- Ellzey Chas cook rms 928 W 7th
- Elm Cafe (The) Jacob F Steinkoenig prop saloon sec 5th and Elm
- Elm Laundry John W Wardlow prop 506 Elm
- Elm Street Brewery, The Christian Moerlein Brewing Co props 2019 Elm
- Elm Theater Frank B Funke prop 1711 Elm
- Elmendorf Dairy W K Erdman mgr 2513 Gilbert Av
- Elmenhorst Katie laundress h 539 Charlotte
- Elmer Paul E rms 1623 Race
- Elmes Chas H litho artist at 108 W Canal res Bellevue Ky
- Essie saleslady 523 Race res Newport
- Geo W treas The Wm T Johnston Co n e c 3d and Vine res Newport
- Ida L clk sec 5th and Pike res Newport

ELMES—Continued.

- Iona E clk sec 5th and Pike res Newport
 - Tyler W clk 710 Broadway res Newport
 - Elmiger Emma J 2d asst registrar 304 Broadway h 7444 Fair Park Av C
 - Robt clk auditor of freight accts CCC& StLRy h 7444 Fair Park Av C
 - Elmitt Louise wid Geo h 1750 Dana Av
 - Elmore & Allen (Orma S E & Arthur A) livery stable Shea Pl n of McMillan
 - C J h 852 Hutchins Av
 - F A trav salesman 1522 Union Trust Bldg
 - Orma S (E & Allen) Shea Pl n of McMillan h 2931 Glendora Av
 - Paul student bds 214 Clifton Av
 - Robt lab h 1256 E 3d
 - Rev Robt E pastor Walnut Hills Christian Church h 2356 Laredo Av
 - Sue E waitress rms flat 9, 924 Elm
 - Elms Chas lab rms 714 W 6th
 - Elmwood Subdivision office 540 Main
 - Elnor (The) 1021 Ross Av
 - Elrick Wm foreman h 524 Hoge
 - Elrod H L agt United Shoe Machinery Co of Boston res Newport
 - Leona with The John Shillito Co h 635 W 8th
 - Mrs Nellie h 1067 Baymiller
 - Uriah E engine insp h 635 W 8th
 - Elsaesser Albert A waiter h 819 Rosemont Av
 - Alphonse clk h 819 Rosemont Av
 - Anthony C stockkpr h 819 Rosemont Av
 - Catherine M waitress h 819 Rosemont Av
 - Francis student h 819 Rosemont Av
 - Frank pianowkr h 3041 Lavinia Av
 - Frank waiter h 819 Rosemont Av
 - Herman blksmith 2409 Eastern Av h 3041 Lavinia Av
 - Herman restaurant 38 E 6th and 532 Walnut h 819 Rosemont Av
 - Herman jr clk h 3041 Lavinia Av
 - Severin C baker h rear 515 Milton
 - ☞ See also "Elsasser"
 - Elsas Louis bds Gibson House
 - Ludwig buyer bds Hotel Gibson
 - Max trav salesman 909 Sycamore
- ## ELSAS & PRITZ,
- (Mrs. Henry A. Eisfelder & Murray Eisfelder) Malt, Hops, Barley and Rye, n.w.c. Canal and Jackson; 'Phone Canal 2055
- Elsasser Anna tailoress h 3460 Leland Av
 - Anna wid Geo F M h 4121 Chambers
 - Caroline wid Geo h 3644 Dawson Av
 - Frank insp h w s Kansas Av n of 6th
 - Frank F stockkpr h 2351 Wilder Av
 - Fred stable boss 159 E McMicken Av h 1817 Elm
 - Ida C tailoress h 4121 Chambers
 - John barber rms 126 Green
 - Jos A mach h w s Kansas Av n of 6th
 - Nicholas baker h 1604 Race
 - Elsbach Edwin mgr 4th fl n w c 7th and Race h 3055 Fairfield Av
 - Felix bkpr cutting rm 810 Main h 3055 Fairfield Av
 - Isidor secy and treas The Anchor Paper Co 200 Walnut h 3055 Fairfield Av
 - Elsbernd Albert B plumber h 3853 Carthage Av
 - Alphonse ironwkr h 8 Milk
 - Bernard cigarmkr h 21 W McMillan
 - Bernard cigarmkr h 8 Milk
 - Bernard H jr bkbinder wks 321 Walnut
 - Bertha dressmkr h 2721 Glendora Av
 - Chas mach h 2830 Vine
 - Clara seamstress h 21 W McMillan
 - Edwin apprentice h 21 W McMillan
 - Hilda seamstress h 2721 Glendora Av.
 - John cigar mfr 8 Milk
 - John jr cigar packer h 8 Milk
 - John A draftsman n w c Marburg Av and South O h flat 2, 4209 Marburg Av O
 - Jos F cigarmkr h 222 Orchard
 - Jos H police h 1751 Chase Av
 - Mamie dressmkr h 2721 Glendora Av
 - Mary A wid Frank L h 2721 Glendora Av
 - Elsbree Edgar clk h 409 Clark
 - John W painter 1430 Walnut

ELSCHE.

Elsche Bernard foreman gating room 1115 Marshall Av h 1402 Bremen
 —Geo lab h 1706 Sycamore
 —Josephine forelady h 1300 Main
 —Marie F clk 6th fl s e c 3d and Walnut res St Bernard
 —Mayme forelady 2d fl 418 Elm h 1402 Bremen
 Elseberg Harry L keeper h 3364 Carthage Av
 —Sophia wid J Henry h 3364 Carthage Av
 Elsen Alvin G dental mechanic 311 Bell Block res Norwood
 —John F salesman 421 W 5th h 1784 Westwood Av
 —Jos paper carrier h 1558 Freeman Av
 —Jos G coremkr h 461 Klotter Av
 —Laura with The John Shillito Co h 1558 Freeman Av
 —Leo molder h 1777 Pulte
 —Lillian steno 1219 Bank h 1558 Freeman Av
 —Margaret (wid Frank X) ins solicitor 121 E 3d h 1855 Baltimore Av
 —Peter A asst chief clk The Lunkenheimer Co h 302 Milton
 Elsenheimer A N boarding 831 Walnut
 —Geo bartdr h 3635 Montgomery Rd
 —Helena wid Geo res St Francis Hospital
 Elsenhoefer Geo plumber h 1050 Pine
 —Mrs Minnie h 1050 Pine
 ☞ See also "Eizenhoefer"
 Elseworth Susie laundress bds 416 Broadway
 Elshoff Elizabeth wid Anthony h 1927 Dana Av
 —Henry h rear 614 W McMicken Av
 Elsing Henry molder h 1905 Race
 Elsinger Rudolph secy and treas The Haldy-Elsinger Shoe Co 2d fl 901 Broadway h 232 Hearne Av
 —Verna probation officer Court of Domestic Relations h 232 Hearne Av
 Elsinore (The) Elsinore Entrance Eden Park
 Elsmore Lucile nurse Cin'ti Tuberculosis Sanatorium
 Elsner August mach bds 2521 Beekman
 —Frank brewer h 1947 Race
 —Frank H jr stairbldr h 2283 Schoedinger Av
 —Fred brewer h 1947 Race
 —Harry shoewkr h 1947 Race
 —Jos engineer h 202 W 70th C
 —Jos A biksmith bds 2521 Beekman
 Elsted Ernest C chief insp 4609 Eastern Av h e s Heekin Av n of Reeves Pl
 Elsten Chas mach h 120 68th C
 Elster Elmer lab h 2108 Division
 —Richard mach h 2108 Division
 Elston Benj J porter h 820 Kenyon Av
 —C J service mgr 630 Walnut res Norwood
 —Chas H asst prosecuting atty n e c Broadway and Pioneer h 2108 St James Av
 —Eloise bkpr h 2108 St James Av
 —Grace steno 2d fl n e c 9th and Sycamore h 2108 St James Av
 —Henry porter h flat 1, 3004 Alms Pl
 —Laura wid Chas R h 2108 St James Av
 —May clk Bruner Woolen Co res Covington
 ☞ See also "Elstun"
 Elstro Elizabeth wid Frank H h flat 6, 2828 Colerain Av
 —Frank A steno 24 Main h flat 6, 2828 Colerain Av
 —Regina bkpr 200 Walnut h flat 6, 2828 Colerain Av
 Elstun Annie E h 1536 Chapel
 —Chas A clk Union Central Life Ins Co res Milford
 —Chas C letter carrier Evanston Sta P O res Norwood
 —Flats 2905 Woodburn Av
 —Floyd B clk P O res Norwood
 —Geo F trav salesman The Storrs-Schaefer Co h flat 5, 1605 Madison Rd
 —Geo W h 1536 Chapel
 —Ruth saleslady h 4 Peasenhall
 —Volney secy and treas The Cin'ti & Suburban Bell Telephone Co 506 Telephone Bldg h 3631 Russell Av
 ☞ See also "Elston"
 Elswick Edgar plstr h 1540 Knox
 —Lawrence B supt h 248 Avalon H
 —Pearl nurse 3466 Hudson Av

TRIPS AROUND THE WORLD**Conducted or Independent.****BOOKINGS ARRANGED BY****FOREIGN DEPARTMENT,
FIRST NATIONAL BANK,****S. E. Cor. Fourth and Walnut. Phone Main 2691.****ELSWICKS.**

Elsricks G M (Imperial Hotel) n e c 3d and Central Av
 Elterich Catherine wid Edwin h 426 Ada
 Elton Geo T salesman rm 26, 448 Main h 2056 Florence Av
 —Marcella steno 8th fl 205 W 4th bds n e c 3d and Lytle
 —O P salesman rm 26, 448 Main h 2056 Florence Av
 Eltzroth E M secy and treas The Suburban Real Estate Co and The Worth Building Co 1102 2d Nat Bk Bldg bds 1354 Myrtle Av
 —Kizzie wid Jonas h 5615 Tompkins Av M
 —W F pres The Suburban Real Estate Co, also atty 1102 2d Nat Bk Bldg res Lebanon
ELVEN FRED. W.,
 Political Editor Cincinnati Freie Presse, 905 Vine; Residence, 172 W. McMillan
 Elvers Cora E steno 916 Union Trust Bldg h 813 Oak
 Elwell David J teamster h 3751 Hillside Av
 —David J jr driver h 3751 Hillside Av
 —Wm R dist sales mgr American Regulator Co and Pressed Metal Radiator Co rm 53, 7 E 5th h 25 E McMillan
 Elwert Albert jeweler h 312 Grand Av
 —Anna wid Otto h 557 E 13th
 —Ella music engraver h 557 E 13th
 —Harry H foreman 4th fl 413 Race h 3106 Vine
 —Otto jeweler h 557 E 13th
 —Pauline dressmkr h 557 E 13th
 —Wm E tinner h 2172 Florence Av
 Elwood Elmer painter h 1624 Baymiller
ELWOOD IVINS TUBE CO.,
 Seamless Tool Steel Tubing, 311, 313, 315 and 317 W. 2d; 'Phone Private Branch Exchange Main 1525. ☞ See Advertisement in Special Department, Iron and Steel
 —Wm repairman h 908 W Liberty
 Ely Alvina wid Leonard h rear 908 York
 —Bernard mech mach The Alvey-Ferguson Co Oakley h 4119 31st Av O
 —Chas waiter h 518 W 7th
 —Constance R (wid Lynn) bkpr rm 5, 12 E 3d h 328 Milton
 —E Antoinette principal Bartholomew Clifton School 504 Evanswood Pl
 —Edward L trav salesman h 955 Nassau
 —Mrs Helena h 850 Wehrman Av
 —J S Martin sales mgr The Herschede Motor Car Co 3425 Reading Rd h flat 3, 3335 Burnet Av
 —Lawrence switchboard installer h 955 Nassau
 —Lester K mach h 4119 31st Av O
 —Mary wid Anthony B h 3121 Durrell Av
 —Mary wid Josiah h 2157 Eastern Av
 —May with The John Shillito Co res Newport
 —Newton carp h 3762 Isabella Av
 —Nora B nurse 3121 Durrell Av
 —Ralph H secy The W E Heyser Lumber Co 5016 Spring Grove Av h flat 17 n e c Reading Rd and Mann Pl
 Elzea John sawyer h 2147 Eastern Av
 Elzemann Otto M chief examiner of steam engineers Industrial Commission of Ohio 3d fl n w c 3d and Walnut h 308 Piedmont Av
 —Rudolph artist h 2235 Loth
 —Rudolph engineer h 4266 Williamson Pl
 Elzenhoefer Adam insp engineer dept Dept of Public Service h 1073 Flint

First National Bank.

.....
CINCINNATI AGENT
FOR
THOS. COOK & SON
TOURS.

PHONE MAIN 2691.

**ELZENHOEFER—Continued.**

- Andrew mach rms 1030 Linn
- Edward h B&OSWRy opp E Cumminsville Sta
- Elizabeth wid Geo h 2538 Stratford Av
- Mrs Ruth h flat 18, 1223 Bremen
- ☞ See also "Elsenhoefer"
- Elzenhofer Edward foreman h 58 W Mitchell Av
- Elzner A O (E & Anderson) 136 Ingalls Bldg h 227 Greendale Av
- ELZNER & ANDERSON,**
(A. O. E. & Geo. M. A.) Architects, 135 to 138 Ingalls Bldg, n.e.c. 4th and Vine; Telephones Main 500 and 501
- Herman A music tchr h 920 Chapel
- Emanuel Day Nursery rear 1310 Race
- Geo h 14 E Court
- Mrs Kate h 1935 Race
- Protestant Episcopal Church 2349 Eastern Av
- Embich Edward carp rear 1575 Linn
- Embree Grove supt h 529 Clark
- Louise bds 829 Blair Av
- Embrey Harriet saleslady 28 W 5th h 3239 Hackberry
- Embry Edward lab h 652 Richmond
- Frank B porter 7 W 6th
- Geo butcher rms 522 W 7th
- Jas lab h 2154 Florence Av
- Talton v pres The Greene, Embry Co Cin'ti Union Stk Yds h 920 Lenox Pl
- Talton H local mgr live stock dept Hartford Fire Ins Co of Hartford Conn rms 520 E 4th
- W H (Inter-State Vaccine Co) Cin'ti Union Stk Yds rms 522 W 7th
- Wm lab h 831 W 5th
- Embschhoff Caroline wid Geo F h 347 Thrall
- Catherine C steno 809 Prov Bk Bldg h 802 Delhi Av
- Clifford stockkpr 523 Race h 1800 Carll
- Emma wid Henry h 2731 W 6th
- Geo F student h 802 Delhi Av
- Geo H shoes 2969 W 6th h 802 Delhi Av
- Harry clk h 2731 W 6th
- Henry G foreman shoe finisher 800 Sycamore h 1800 Carll
- Hilda tchr h 802 Delhi Av
- Sophia h 347 Thrall
- Sophie h 2969 W 6th
- Wm mach hand h 1652 Carll
- Emby Edith steno bds 20 E 8th
- Emden Jacob trav salesman h 3348 Fairfield Av
- Leo furng gds 1183 Harrison Av rms 1185 Queen City Av
- Emerich Celia wid Peter h 1705 Fairmount Av
- Wm F head timekpr J. A. Fay & Egan Co h 1705 Fairmount Av
- ☞ See also "Emmerich"
- Emerson Anna wid Geo h 1011 Main
- Arthur H with The Gustave Fox Co 4th fl 413 Race h flat 2, 1605 Madison Rd
- Barbara C wid L K h flat 17, 359 Ludlow Av
- Directory Co of Muncie Ind 3d fl 220 E 4th.
- Dudley mgr The American Appraisal Co 2215 Union Central Bldg h n e c Belmont Av and Larch Av C H
- Earl A elect'l engr h n e c Belmont Av and Larch Av C H
- Edna S phone op 1234 W 8th h 906 W 8th

EMERSON—Continued.

- Elizabeth wid Henry B h flat 2, 1605 Madison Rd
- Emma V steno 317 W 2d res Newport
- Fannie S wid Edwin S h 4449 Erie Av M
- Fred W foreman 3301 Colerain Av h 1725 Ella
- Geo clk CL&NRy Freight Depot res Loveland
- Geo E trav salesman 2409 Colerain Av h 2523 Hemlock
- Gustavus A foreman CH&DRy Gest St Freight Depot h 3715 Warsaw Av
- H Fenton drug clk s w c Garfield Pl and Vine rms 220 W 9th
- H Truxtun private secy to W C Procter h Elmhurst Pl
- Helen clk 517 Main res Covington
- Mrs Hetty M matron House of Refuge
- Jas P h flat 3, 906 W 8th
- Jas W lab h 923 W 8th
- Jennie wid Thos h 912 Central Av
- Martha L mach op h 3715 Warsaw Av
- Milton supt h 3577 Beechmont Av
- Minnie waitress rms 115 E 8th
- Richard lab h rm 3, 635 Broadway
- Stella M demonstrator The Fair res Sektan
- Trixie bds 224 George
- Walter P supt Cin'ti House of Refuge es Colerain Av n of Bates Av
- Wm F engraver wks The Otto Zimmerman & Son Co
- Wm H chief clk Union Central Life Ins Co h Robison Rd nr Woodford Rd P R
- Emery Alice M wid Jos h 1034 Pine
- Arcade Vine to Race b 4th and 5th
- Arcade Restaurant Grant Rice prop and mgr n s Emery Arcade
- Arcade Steam Plant 430 Race
- Auditorium n e c Walnut and Canal
- Blanche saleslady 22 W 4th res Norwood
- Burt h 3142 Willis Av
- EMERY CANDLE CO. (THE)**
Chas. L. Burgoyne, President; A. A. Jackson, Vice President; Henry Gruesser, Secretary; Robt. Mecke, Treasurer, Office, 2d floor 414 Walnut; Works, Ivorydale
- Cyrus W clk P O res Norwood
- David A lab h 1814 Marengo
- Mrs Dorothy rms 1515 Elm
- Edward lab h 1014 W 7th
- Edward porter rms Old Men's Home
- Edward jr lab h 1024 Lincoln Av
- Flats 639 W 4th
- Mrs Florence h 1024 Lincoln Av
- Geo M ex mess n w c 6th and Baymiller h 3142 Willis Av
- Harry R h 1632 Chio Av Mt W
- Harry T clk h 4906 Ward M
- Hattie nurse 2139 Auburn Av
- EMERY HOTEL,**
European Plan; E. W. Lynd, Manager, w.s. Vine b. 4th and 5th, Entrance Emery Arcade
- Jas H porter h 1024 Lincoln Av
- John lab h 314 Richmond
- Jos hodcarrier h 328 Richmond
- Mrs Lizzie h 220 Richmond
- Louis lab h 1024 Lincoln Av
- Marion M clk CL&NRy Freight Depot res Loveland, O
- Mary M wid Thos J h Edgecliff Rd nr Frances Lane
- Mary M Bird Reservation w end Evanswood Pl
- Myrtle phone op h 3142 Willis Av
- EMERY'S THOMAS SONS**
Real Estate Owners, Mercantile Library Bldg, 2d floor, 414 Walnut.
- Emery's Thos Sons real est owners 2d fl Mer Lib Bldg 414 Walnut
- Emery Wm lab h 836 Carlisle Av
- Wm G insp h 115 E 73d C
- Wm G jr lab h 115 E 73d C
- ☞ See also "Emory"
- Emge Edward V cooper h 3338 Graydon Av
- Frank blksmith rms 2138 W 8th

EMGE—Continued.

- Geo A cooper h 2740 Colerain Av
 Emgram Sarah res Little Sisters of the Poor
 Riddle Rd
 Emhoff Henry lab h 1819 John
 Emig Mrs Agnes C phone op s w c Pearl and
 Elm res Norwood
 —August mgr The Queen City Livery Co 941
 Clark
 —Bertha steno 707 Elm h 3501 Beldare Av
 —Katherine wid Chas h 3501 Beldare Av
 —Ellen saleslady h 3501 Beldare Av
 —Geo C principal McKinley School h 32
 Conklin
 —Herman W finisher h 1132 Draper
 —John C industrial agt CCC&StLRy and
 Cin'ti Northern R R 604 Central Union
 Depot & Ry Co's Office Bldg h 636 Pros-
 pect Pl
 —John E supt The Acme Machine Tool Co
 h 4784 Hamilton Av
 —John H blksmith h 1204 Hopple
 —Jos h 1336 Clay
 —Leonard janitor h 1132 Draper
 —Mae bkpr 118 E Front res Dayton Ky
 —Otto driver h 1229 Main
 —Philip chief clk W U Tel Co h 921 Wade
 —Robt G W tel op W U Tel Co h 1132
 Draper
 —Stella saleslady 523 Race h 32 Conklin
 Emigholz Adolph bkbinder h 3061 Wardall
 Av
 —Carl R embosser h 722 Betts
 —Emma wid Wm h 722 Betts
 —Fred h 3684 Boudinot Av
 —Fred J bkpr h 315 Warner
 —John draftsman County Auditor's Office h
 315 Warner
 —Julius F asst comptroller National Lead
 Co 659 Freeman Av h 3684 Boudinot Av
 Emil Hannah wid David A h 3613 Glenway Av
 —Wm D clk h 3613 Glenway Av
 Emill Frances nurse res Betts Street Hos-
 pital
 Emke Marguerite steno 810 Main res Cov-
 ington
 Emley B P clk n e c 8th and Cutter res Nor-
 wood
 —B Robt bkpr Citizens Nat Bank h flat 3,
 406 E 3d
 Emlich Christ fireman bds 212 68th C
 —Chris P police h 1750 Queen City Av
 —Dominick peddler h 1912 Montrose
 —Fred lab h 1914 Horton
 —Jos drug clk h 2014 Queen City Av
 Emme Wm porter rms 911 Walnut
 Emmeluth Caroline seamstress h 523 Nor-
 way Av
 —Christina seamstress h 523 Norway Av
 Emmer Katharine steno n w c Walnut and
 Pearl h 6723 Home City Av S P
 —Chas E contracting agt Lackawanna Line
 407 Traction Bldg h 6727 Home City Av
 S P
 Emmerich Katharine clk 202 Calhoun h
 2531 Stratford Av
 —Chas ins agt h 2531 Stratford Av
 —Daniel R wrapper n e c 5th and Vine res
 Dayton Ky
 —Edward J foreman 714 Sycamore h 3058
 Beekman
 —Elizabeth dressmkr h 2531 Stratford Av
 —Frank A asst chief interchange insp Cin'ti
 Joint Car Inspection 101 Carew Bldg h
 842 Kenyon Av
 —Frank A carp 1831 Sycamore h 2429 High-
 land Av
 —Sabina wid Frank Jos h 2531 Stratford Av
 ☞ See also "Emerich"
 Emmerick Fred foreman baker 1325 Main h
 214 W Liberty
 —Peter J lineman h 817 Oliver
 Emmerling Frank bkpr rms 915 Elm
 —Jos clk CCC&StLRy Freight Depot res
 Dayton Ky
 Emmers Clara dressmkr h 1316 Spring
 —Cornice Co John Emmers prop 1005
 Broadway
 —Harry R bkpr 1005 Broadway h 523 Dand-
 ridge
 —John prop Emmers Cornice Co 1007 Broad-
 way h 1316 Spring
 —Marie shoewkr h 1316 Spring

STORAGE ROOMS FOR TRUNKS

For Tourists or Absentees.

FIRST NATIONAL BANK,

S. E. Cor. Fourth and Walnut, Phone Main 2691.

EMMERT.

- Emmert Albert L mgr The Marvel Amuse-
 ment & Entertainment Co 1829 Elm h
 flat 4 n w c McMillan and Stratford Av
 —Amor C special agt Equitable Life Assur-
 ance Society of U S h 147 W University
 Av
 —Bertha mgr Sterizol Sales Co of Fostoria,
 O 504 Prov Bk Bldg res Covington
 —F L pres The F L Emmert Co 1924 Pleas-
 ant h 147 W University Av
 —F L jr secy The F L Emmert Co 1924
 Pleasant res Norwood

EMMERT THE F. L. CO.,

- F. L. Emmert, President; J. W. Em-
 mert, Vice President; F. L. Emmert,
 jr., Secretary; G. F. Thos. Emmert,
 Treasurer; Fred. Pfau, Assistant Secre-
 tary; Dealers in Fresh and Dried Brew-
 ers' Grain (Live Stock Feed), 1924
 Pleasant; Telephone Canal 37; Plant,
 Henry and Dunlap sts.; Phone Canal
 4459
 —G F Thos treas The F L Emmert Co 1924
 Pleasant h 147 W University Av
 —Harry L clk h flat 2, 3100 Glendora Av
 —J A teller The Unity Banking & Savings
 Co s w c Vine and Calhoun and Jefferson
 Av h flat 5, 2720 Glendora Av
 —J W v pres The F L Emmert Co 1924
 Pleasant h 147 W University Av
 —Mary (wid Henry) confr 1306 Freeman Av
 —Thos clk h 2215 Rice
 —Thos G jr bkpr 6th fl s e c 3d and Walnut
 h 2300 Clifton Av
 —Walter mach h 502 Milton
 Emmes Arthur mach h 1140 Dayton
 —Geo M mach h 1140 Dayton
 —W T v pres and secy The Boye & Emmes
 Machine Tool Co 2245 Spring Grove Av
 h 1140 Dayton
 —Walter student h 1140 Dayton
 Emmetsberger Frank A barber h 1407 Bre-
 men
 Emmett Andrew J shoemkr rms 115 E 5th
 —Bess clk 26 W 7th res Newport
 —Jas jointer wks 6th fl 15 W 6th.
 —John J furniture cars 1718 Baymiller
 —Jos M student h 1718 Baymiller
 —Josephine saleslady 38 W 5th res Coving-
 ton
 —Margaret clk 15 W 4th res Newport
 —Oscar F mach h 232 Twain Av S P
 —Robt J helper h 1718 Baymiller
 —S Maitland chauffeur 325 Lafayette Av
 —Stephen M salesman h 2617 Reading Rd
 —Wm J clk n e c 5th and Vine res Newport
 —Wm J clk bds 724 Main
 Emmich Clifford M baker h 3321 Spokane Av
 —Geo L E student h 1835 Kinney Av
 —Jos h 1835 Kinney Av
 —Walter A plumber h 1835 Kinney Av
 Emmick Frank C B baker 4323 Verne Av O
 Emminck Fred carpetyr h 458 Dayton
 —Wm mach h 1028 Wade
EMMINGER A. E.,
 Dentist; Treatment and Filling a Spe-
 cialty, 505 Andrews Bldg, s.e.c. 5th and
 Race; Residence, 3037 Cleinview Av
 —Chas polisher h 463 W McMicken Av
 —Frank trav salesman h 2568 Trevor Pl
 —Franklin student h 2568 Trevor Pl
 —John packer h 1810 Race
 —Jos varnisher h 1810 Race
 —Louisa wid Jos h 1810 Race
 —Wm J clk s e c 12th and Plum h 122 14th
 Emmitt Mildred steno The Procter & Gam-
 ble Co res Addyston
 Emmons Anna bds 2256 Spring Grove Av

**First
National
Bank.**

Phone
Main 2691.

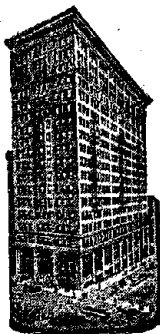

**Cook's
Conducted
Tours
To
Bermuda.**

EMMONS—Continued.

- Chas mach h flat 7, 903 Linn
- Geo lab h 257 Watson
- Guy porter h 542 Poplar
- Henry driver h flat 20, 1010 Lincoln Av
- Wm porter rms 624 Carlisle Av
- Emo Mfg & Sales Co (Hilda M Becker)
toilet articles 86 Perin Bldg
- Emory Chas mach h 3635 Warsaw Av
- Nelson solicitor h 2215 Symmes
- Wm clk 3629 Warsaw Av h 3635 Warsaw
Av

See also "Emery"

- Empire Circuit Co Carl Hubert Heuck rep-
resentative 208 Lyric Theater Bldg
- Empire Garment Co (The) Henry A Bowman
pres Hyman First v pres Max Schwab
secy and treas 304 W 5th
- Empire Linen Supply Co Chas H Cook prop
326 W 9th
- Empire Popular Price Restaurant Birry &
Mueller props 39 W 6th
- Empire Rubber & Tire Co of Trenton N J
Wm T Harvey sales agt 1009 1st Nat
Bk Bldg
- Empire Theater 1523 Vine
- Empire Theater Co (Jesse Meis & Henry
Levy) props Liberty Theater 3938 Spring
Grove Av
- Empire Wadding Co Horace W Harmeyer
pres and gen mgr 53 Pickering Bldg

**EMPLOYERS' LIABILITY ASSURANCE
CORPORATION (LIMITED) OF LON-
DON.** Thos. E. Hanlon, General Agent;
Accident, Employers', Public, Teams and
Automobile Liability; Burglary, Elevator
Inspection and Insurance, Suite 1002
First National Bank Bldg, 518 Walnut;
Telephones Main 613 and 614

Employers' Liability Assurance Corporation
of England 1414 1st Nat Bk Bldg

Employers' Liability Assurance Corporation
(Ltd) of London 412 Johnston Bldg

Employers' Liability Assurance Corporation
(Ltd) of London 704 Traction Bldg

Employment Bureau No 18 I U S E Dave
Evans business mgr rm 49 Perin Bldg

Employment Bureau of the United Jewish
Charities 730 Carlisle Av

Empress Theater Advertising Curtain Co
Jas V Howell prop rm 504, 528 Walnut

Emral Agnes steno 323 W 3d res Covington

—Wm T barber wks Hotel Gibson

Emrich Chas trav salesman 824 Main

—Christ switchman bds 6912 Carthage Pike C

—Erna R clk h 419 Southview Av

—Geo clk 824 Main

—Geo E supt Sta B, P O h 3170 Jefferson Av

—Imra lab h rear 60 E McMicken Av

—Louisa K wid Louis G h 419 Southview Av

EMRICH PHIL,

Manufacturer of Shears, Cutlery, Tan-
ners', Curriers', Tanners', Roofers' and
Slaters' Tools and Supplies; Sharpening
and Repairing of all Kinds of Cutlery,
824 Main; Residence same; Telephone
Canal 463

—Robt trav salesman 824 Main

—Robt W cutlery h flat 5 s w c Vine and
13th

See also "Emmerich"

Emrick Chas G postal clk R M S

Emrie Clara L wid Geo h 890 E Mitchell Av

—Mary L nurse h flat 5, 222 W McMillan

—Norton student bds 540 W 7th

EMRIE OPTICAL CO. (THE),

Harry C. Winston, President; Chas. O.
Clark, Secretary; Opticians and Photo-
graphic Supplies, 436 Race; 'Phone Main
4335

Emsheimer-Fishel Co (The) of Cleveland,
Wm B Eick representative, shirt waists
rm 58, 448 Main

—Max trav salesman The Crown Cravat Co

Emsicke Agnes H h 2235 Gladstone Av

—Anthony B carp h 2235 Gladstone Av

—Bernard mach h 2235 Gladstone Av

—Bernard jr horseshoer h 820 W 4th

—Frank painter h 2235 Gladstone Av

—Frank B teamster h 820 W 4th

—Frank H stable boss 820 W 4th

—Geo H painter h 2235 Gladstone Av

—John H condr h 3 Brotherton Rd

—Jos teamster h 820 W 4th

See also "Imstieke"

Emslie John A trav salesman 602 1st Nat Bk
Bldg res Norwood

Enda Albert P mach h 5408 Owasco M

Endebrock Arthur J bkpr The Cin'tl Frog
& Switch Co h 4119 33d Av Oakley

—Carolina wid h 4423 Brownway Av Oakley

—Geo W clk h 1211 Purcell Av

—Howard H clk 1012 Traction Bldg h 3730
Glenway Av

—John C secy The Sechler & Co 538 E 5th
h 538 Terrace Av

—Leroy E steward h 1211 Purcell Av

—Louis F h 3315 Westside Av

—Louise E music tchr 2908 Urwiler Av

—Mary wid Herman h 1132 Poplar

—Robt A salesman 2235 Buck h 2908 Ur-
wiler Av

—Wm F coremkr h 1143 Poplar

Endejann Bernard W tanner h 3026 Mar-
shall Av

—John B steno h 3026 Marshall Av

—Paul B clk 121 E 4th h 3026 Marshall Av

Ender Chas foreman 119 W Canal h 19 E
15th

—Elsa M bkpr The M A Hunt Co h 225 Cal-
houn

—Geo F mgr The Standard Sanitary Mfg Co
of Pittsburgh 633 Walnut h 224 Oak

—Geo R printer h 225 Calhoun

Enderes Dollie h 5017 Ravenna M

See also "Endres"

ENDERIS REV. FRANK T.,

Assistant Editor Der Christliche Apolo-
gete, Room 63, 222 W. 4th; Residence,
n.w.c. 6th and Maple, Newport

Enderle Chas H mach h 208 E 13th

—Chas L paper ruler h 1259 Streng

—Frances seamstress h 8 E Clifton Av

—Gus lab h 1259 Streng

—John lab h 4126 Chambers

—John mach h 4135 Chambers

—John A shoemkr h 3724 Stevens Pl

—Jos N clk h 3724 Stevens Pl

—Louis h 4648 Hamilton Av

—Theresa milliner h 4126 Chambers

—Wm watchman h 1259 Streng

Enderlein Wm (Wm E & Co) 244 W 6th h
707 Trenton Av

—Wm & Co (Wm Enderlein) com mers 244
W 6th

Enderlin Ella H saleslady 429 Race res Day-
ton Ky

—Jerome painter h 1702 Iliff Av

Endermann Julius J clk h 108 Valencia

—Mrs Mary grocer 108 Valencia

Enders Emma social service worker 2139
Auburn Av

—Harry T police rms 936 State Av

—John painter h 1127 Gest

—John tanner h rear 436 W McMicken Av

—Laura wid Chas h rear 310 Mulberry

Endlich Anna wid Jacob h 801 Bank

—Louis cigarmkr h 801 Bank

Endly Alice B wid Wm G h 2608 Observa-
tory Av

Endres Albert W metalwkr h 822 Oliver

—Andrew chauffeur Bromwell Brush & Wire
Goods Co, City Work House

—Carl S h 2004 Breen

—Clarence bkbinder h 548 Howell Av

—Edward mach h 2137 Winchell Av

ENDRES—Continued.

- Edward G salesman h 2263 Baltimore Av
- Elmer clk h 521 Lowell Av
- Elmore clk Bromwell Brush & Wire Goods Co City Work House
- Mrs Elsie janitress 257 Hosea Av
- Eulalia clk 4011 Cherry h 4142 Kirby Av
- Geo A steno h 2004 Breen
- Geo P cond'r h 257 Hosea Av
- Gertrude saleslady 10 W 5th res North College Hill
- Jacob stonemason h 548 Lowell Av
- Jacob jr shoemkr h 548 Lowell Av
- John cook rms 1436 Race
- John C gardener h 2004 Breen
- Mary h 414 Reading Rd
- Mathias A organist h 4142 Kirby Av
- Nicholas dairy rear 2185 Queen City Av
- Otto jr driver rms 1505 Linn
- Otto sr lab h 822 Oliver
- W Ellsworth clk 2041 Madison Rd h 1984 Fairfax Av

ENDRES WM.,

- Contractor for Portland Cement Pavements, Concrete Construction, Steps, Combined Curb and Gutter, &c., e.s. Lavinia n. of Madison Road nr Grandin Road; Telephone East 1311; Residence, 4206 Ballard Av., (Sherman Av.) Oakley; 'Phone Ridge 797—L
- Wm H h 1984 Fairfax Av
 - Wm J. U S N h 548 Lowell Av
- Endress Adam wagonmkr h 4128 Lakeman**
- Albert J foreman assembler 4900 Spring Grove Av h 4128 Lakeman
 - Mrs Anna h 825 W 4th
 - Clara phone op Am Telephone & Tel Co h 825 W 4th
 - Frank ironwkr h 2729 McMicken Av
 - Mary shirtmkr h 825 W 4th
- ☞ See also "Enderes"
- Endresz John mach h 837 Bank**
- John jr lab h 2024 Baymiller
- ☞ See also "Andresz"
- Eng Albert clk rms 634 W 4th**
- Chas cond'r rms flat M 34 E 13th
 - Edward paperhgr h 1227 Clay
 - Fred printer h flat M 34 E 13th
 - John tinner 229 E 9th res Newport
 - Wm with The Industrial Association 301 Odd Fellows' Temple h 1236 Bates Av
 - Wm jr foreman n w c 3d and Lock h 1220 Bates Av
- Engbers John H tailor h 2893 Linwood Av**
- Louis B chauffeur h 2893 Linwood Av
- Engbersen Agnes h 2720 Hoff Av**
- Alma with The John Shillito Co h 2706 Eastern Av
 - August H blksmith h 2706 Eastern Av
 - Bernard H jr mach h 2720 Hoff Av
 - Caroline C clk Adams Ex Co h 2720 Hoff Av
 - Christina wid Bernard H h 2720 Hoff Av
 - Eleanor bkpr 7th fl 22 W 7th h 2706 Eastern Av
 - Leo B cond'r h 2720 Hoff Av
 - Ralph plumber h 2706 Eastern Av
 - Rose phone op h 2720 Hoff Av
 - Wm (Wm E & Co) rm 14 4th fl 434 Elm res Norwood
 - Wm & Co silversmiths rm 14 4th fl 434 Elm
- Engdahl F Wm insp engr dept Dept of Public Service rms 621 Evanswood Pl**
- Engel Albert soapwkr h 3920 Cass Av**
- Alfred H clk The Jos R Peebles' Sons Co h 35 Juergens Av
 - Mrs Alma h 212 Woolper Av
 - Amelia h 214 Findlay
 - Andrew salesman s e c Townsend and Miller Av h 1686 Blue Rock
 - Mrs Anna (Hammer & E) 935 E McMillan h s e c Elder and Logan
 - Anna M wid Anton h 535 W McMicken Av
 - Anton J elect'n h 535 W McMicken Av
 - August J candlemkr h 736 Hand Av
 - Bottling Works (Christ Engel & John Engel) 610 Burns
 - Bros Arc Light Co, Jos Engel prop 1504 Elm
 - Caroline M wid Geo h 2916 Harrison Av
 - Chas lab rms 3245 Colerain Av

TO THE PANAMA CANAL

BY THREE DIFFERENT STEAMER LINES.
TRIPS ARRANGED BY

**FOREIGN DEPARTMENT,
FIRST NATIONAL BANK,
S. E. Cor. Fourth and Walnut, Phone Main 2691.**

ENGEL—Continued.

- Chas E lathe hand h n w c Guenther Av and Ehmann Av
 - Christ (Engel Bottling Works) 610 Burns h 670 State Av
 - Christ presser h 1636 Powers
 - Christine wid Mathias h 353 Thrall
 - Clifford shoewkr h 1235 Main
 - Cornelia h 2019 Mohawk Pl
 - David R ins agt rm 608, 519 Main h 559 W Liberty
 - Edgar C student h 353 Thrall
 - Edna seamstress h 2017 Ohio Av
 - Edward bartdr h 920 Barr
 - Edward driver h 26 E McMicken Av
 - F J clk 49 Carew Bldg h 3621 Spring Grove Av
 - Florence steno 2833 Spring Grove Av res Ludlow Ky
 - Florence J steno 1404 1st Nat Bk Bldg h 2714 Ravine
 - Frances M steno 803 1st Nat Bk Bldg h 2375 Fairview Av
 - Frank J chauffeur h 535 W McMicken Av
 - Frank S cooper h 21 Mercer
 - Frank X painter h 2323 Colerain Av
 - Fred boxmkr h 21 Mercer
 - Fred carp h n w c Guenther Av and Ehmann Av
 - Fred dairy 2514 Ihorst Pl
 - Fred porter h 35 Juergens Av
 - Fred varnisher h 282 Stark
 - Geo peddler h 2017 Ohio Av
 - Geo watchman h 440 W McMicken Av
 - Gustav huckster h s s Thinner w of Quebec Rd
 - Hattie seamstress h 2017 Ohio Av
 - Henry huckster h s s Thinner w of Quebec Rd
 - Henry J sales mgr h 955 Oakland Av
 - Ida C buyer children's dept 10 W 5th h flat 4 n w c 9th and Race
 - Irene L h 353 Thrall
 - Irma K h 353 Thrall
 - Mrs Isabelle h 4371 Virginia Av
 - J David chauffeur h 612 Burns
 - J Edward asst timekpr 2525 Spring Grove Av h 2232 Loth
 - Jacob h 20 Ehrman Av
 - Jacob lab h 2514 Ihorst Pl
 - Johanna M wid Jacob h 2714 Ravine
 - John (Engel Bottling Works) 610 Burns h 612 Burns
 - John lab h 3920 Cass Av
 - John lab h 2953 Eastern Av
 - Jos porter bds 19 W McMicken Av
 - Jos prop Engel Bros Arc Light Co 1504 Elm
 - Jos B chauffeur h 535 W McMicken Av
 - Louisa seamstress h 214 Findlay
 - Louisa wid Jos h 2542 Vine
 - Louise wid Jos h flat 4, n w c 9th and Race
 - Margaret wid Jos h 2375 Fairview Av
 - Mary cook rms 3619 Michigan Av
 - Mary wid Jos h 3334 Reading Rd
 - Max elect'n h 2412 Salutaris Av
 - Michael h 2341 McMicken Av
 - Minnie shoeftr h 20 Ehrman Av
 - Oscar H, U S Navy h n w c Guenther Av and Ehmann Av
 - Solomon arc lights 1568 Central Av
 - Tillie wid Geo h 3621 Spring Grove Av
 - Walter peddler h 2017 Ohio Av
 - Wesley mach h 2714 Ravine
 - Wm brewer h 1233 Bates Av
 - Wm brewerywkr h s s Thinner w of Quebec Rd
 - Wm fruits 1917 Vine h 217 W Elder
 - Wm paperhgr h 1235 Main
 - Wm H molder h 2604 Knorr Av
- ☞ See also "Engle"

First National Bank.

STORES VALUABLES
FOR THE
SUMMER MONTHS.

PHONE MAIN 2691.

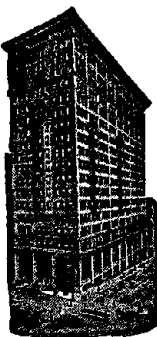

ENGELAGE.

- Engelage Chris plstr h 1552 Barton
Engelbert Albert J grocery 2468 Eastern Av
h 2476 Eastern Av
—Fred B condr h 2539 Vine
—John B h 1363 Spring
—Jos D (Jos D E & Co) 21 E 6th h 3556
Wabash Av
—Jos D & Co painters 21 E 6th
—Louis molder h 122 Green
—Mary wid Jos h 1435 Walnut
—Robt F bartdr h 117 Valencia
Engelbrecht Caroline wid Chas h 2982 Mas-
sachusetts Av
—Edward butcher h 434 Klotter Av
—Fred tilestr h 2313 Highland Av
—George mgr h 2313 Highland Av
—Ida hair gds 2313 Highland Av
—John h 2313 Highland Av
—John jr chemicalwkr h 2313 Highland Av
—Kate bkpr 1104 Kenner h 2313 Highland
Av
—Lillian steno 3 Temple Bar h 2313 High-
land Av
Engelbrink Anna clk 2182 Central Av h 1510
Baymiller
—Clara phone op h 1136 Straight
—Emma h 1651 Harrison Av
—Henry J finisher h 1647 Queen City Av
—Henry R salesman h 1647 Queen City Av
—John A buffer h 1033 W Liberty
—John C bags 1651 Harrison Av
—Josephine h 1136 Straight
—Lena h 1651 Harrison Av
—Raymond W h 1647 Queen City Av
Engelhard Arthur H mach h 1023 Baymiller
—Caroline wid Jos h 1023 Baymiller
—Chas stockpr The F H Lawson Co Whate-
ley st h 1642 Burgoyne
—Rev Dyonisius editor Der Sendbote h 42
Calhoun
—Emma saleslady h 1023 Baymiller
—John A mach h 2141 Barnard
—Matilda wid Louis h 3115 Minot Av Oakley
Engelhardt Albert O clk h 3218 Mozart
—Alice L secy and treas The Potter Shoe Co
20 W 5th h 3659 Middleton Av
—Andrew mach h 1638 Hamer
—Andrew woodwkr h 3917 Herron Av
—Barbara h 3424 Colerain Av
—Caroline wid John h 1077 Baymiller
—Carrie h 2503 Addison
—Chas A molder h 221 E University Av
—Clara H bkpr 819 Vine h 1909 Hewitt Av
—Edna M steno 7th fl 205 W 4th res Nor-
wood
—Edward C clk h 917 W 8th
—Emma E h 1909 Hewitt Av
—Ernst stockpr The Fechheimer Bros Co
res Norwood
—Fred C clk 2019 Elm h 519 McAlpin Av
—Fred W printer h 1909 Hewitt Av
- ## ENGELHARDT HARRY E.,
- Attorney at Law, 1008 Fourth National
Bank Bldg; Telephone Main 329; Resi-
dence, 4319 Floral Av., Norwood; Resi-
dence 'Phone Ridge 1863—X
- Herman lab h 3917 Herron Av
—Jacob P litho h 922 Rosemont Av
—Jeannette steno h 917 W 8th
—John baker rms 259 E University Av
—John jr bartdr h 1638 Hamer
—John J mgr woolen dept 8th fl 205 W 4th
res Norwood

ENGELHARDT—Continued.

- Jos meats 3411 Colerain Av h 3424 Cole-
rain Av
—Jos J clk s w c Freeman Av and Oehler h
922 Rosemont Av
—Kate clk h 1077 Baymiller
—Lena dressmkr 334 Ludlow Av
—Louisa seamstress h 2503 Addison
—Mrs Lucy phone op h 554 Empress Av
—Lucy D h 1909 Hewitt Av
—Margaret h 3659 Middleton Av
—Margaret (wid John) grocery 1638 Hamer
—Mary cook h 2503 Addison
—Mary nurse 802 Hopkins
—Matilda H steno 639 Evans h 1909 Hewitt
Av
—Minnie wid Adolph h 3603 Wool
—Robt clk 8th fl 205 W 4th res Norwood
—Rosemary steno s w c 8th and Horne h 922
Rosemont Av
—Wm salesman 1128 Main h 917 W 8th
Engelhart Chas E salesman 411 Laurel h
4238 Brookside Av
—Frank pictures 1310 Vine h 1229 Main
—Fulbert student h 1615 Vine
—Herbert printer h 1547 Glen Parker Av
—Ida M dressmkr 1549 Glen Parker Av
—John P cutter h 2645 Dennis
—Louis trav salesman h 568 Hale Av
—Rose steno 607 Main h flat 5, 3595 Car-
thage Av
- ☞ See also "Engelhardt"
- Engelkamp Chas musician h 1311 Pendleton
—Chas J repairman h 1311 Pendleton
—John printer Cincinnati Post
Engelke Anna L tchr Windsor Public School
h 419 Dorchester Av
—Augusta H steno rm 206, 519 Main h 1945
Central Av
—Chas clk 237 W 6th h 528 Dixmyth Av
—Chas O h 1945 Central Av
—Elizabeth wid Julius h 1945 Central Av
—Frank safemkr h 1790 Weber
—Frank L checkman h 1706 Race
—Fred baker h 3122 Borrmann Av
—Fred C lieut Ladder Co No 8 h 3263 Ep-
worth Av
—Fred J salesman h 251 W McMillan
—Frieda tchr Mt Auburn School h 419 Dor-
chester Av
—Gustav lab h 1641 Sycamore
—Gustave L fireman h 2537 Beekman
—Julius office 134 E Court h 232 E Rochelle
—Julius G city fireman h 1947 Central Av
—Mrs Lydia fruits 2537 Beekman
—Martha h 419 Dorchester Av
—Minna steno h 232 E Rochelle
—Werner A clk 49 Walnut h 320 W McMillan
—Wm asst mgr The H J Cain Fish & Poul-
try Co 115 E 5th h 3555 St Charles Pl
—Wm police h 3021 Vine
Engelken Albert condr h 1847 Fairfax Av
—David elect'n h 2926 Gilbert Av
—Ernst G driver h 2926 Gilbert Av
—Mary wid Ernst h 2926 Gilbert Av
Engelman Roy A pres American Chauffeur
Publishing Co 4th fl 15 W 6th h 680
Rockdale Av
Engelmann Arthur mach h 824 Charlotte
—Carl A h 824 Charlotte
—Edward helper h 2273 Columbia Av
—Louisa wid Henry h 824 Charlotte
Engeln Herman sexton h s e c 13th and Clay
—John B grocery 660 Carr
—John H collector h 660 Carr
—Leo T driver h 660 Carr
Engelo Anna h 1610 Sycamore
—Hilda wrapper h rear 1617 Mansfield
—Johanna F (wid Wm) dressmkr h rear
1617 Mansfield
—John F cigarmkr h 1610 Sycamore
Engels Herman h 1021 Gest
—Herman cabmkr h 1040 W 8th
- ☞ See also "Ingels"
- Engelskirger Karl C supt h 4703 Winona
Terrace M
Enger Edward huckster h 1620 Westwood Av
—Frank J pres The Enger Motor Car Co 2100
Gest h n w c Marion Av and Dakota Av
—Motor Car Co (The) Frank J Enger pres
2100 Gest
—Philip h 1620 Westwood Av

ENGERT.

- Engert Chas J salesman 29 E 6th res Groesbeck
 —Helen A h 4015 Taylor Av Oakley
 —John P mach h 4015 Taylor Av Oakley
 ☞ See also "Angert"
 Enghauser Andrew jr mach hand h 1549 W 6th
 —Edgar E elect'n 935 Harris Av
 —Frank engineer h 1549 W 6th
 —Harry E elect'n h 935 Harris Av
 —Jos G engineer h 618 Burns
 —Wm E mach hand h 2881 Dirheim Av
 Engrouser Alice R wid Edward h 1043 Purcell Av
 —Henry J tinner h 749 Wells
 —Orville J polisher h 1341 Manns Av
ENGINEER DEPARTMENT, Department of Public Service, City Hall; Frank S Krug, Chief Engineer
Engineering Appliances Co (The) W H Kaiser prop 1000 1st Nat Bk Bldg
Engineering Bldg Burnet Woods Park
Engineering College of The University of Cin'ti Burnet Woods Park
Engineers' Club of Cincinnati rm 5, 112 E 4th
 Enginger Chas woodwkr h 1810 Pulte
 —Geo printer h 1414 Mansfield
 —Hilda packer bds 104 Mulberry
 —John F rangemkr h 233 Renner
 —Jos, U S N h 1414 Mansfield
 —Philomena wid Ignatz h 1414 Mansfield
 Engl Marcus foreman h 2907 Vine
 England Albert teamster h 3968 Liston Av
 —Annie wid Benj h flat 2, 720 W 9th
 —Benj waiter h 1227 Jackson
 —Leslie O clk h 3263 Epworth Av
 —Marietta M wid Jas H h 5813 Lathrop Pl C H
 —May E steno 1522 Union Trust Bldg res Erlanger Ky
 —Sarah A wid Wm h 1063 Kossuth
 Englander Frieda attendant h 1361 Burdett Av
 —Harry (Englander Tailoring Co) 7th fl 15 W 6th h 412 Melish Av
 —Rev Henry professor Hebrew Union College h 780 Ridgeway Av
 —Isaac (Englander Tailoring Co) 7th fl 15 W 6th, also ladies' furngs 610 Central Av h 3140 Harvey Av
 —Leo janitor 434 Elm
 —Max h 1361 Burdett Av
 —Samuel tailor h 329 Hearne Av
 —Tailoring Co (Jos B Levie, Isaac Englander & Harry Englander) 7th fl 15 W 6th
 Engle Chas W pilot chief engr's dept CCC & StLRy h 1549 Blair Av
 —John S foreman 315 Sycamore res Bellevue Ky
 —Mary h 1815 Hewitt Av
 —Noble W sales mgr 129 E Pearl h 1901 Vine
 —Sallie wid Robt L h 2716 Erie Av
 —Wm A salesman 315 Sycamore res Ludlow Ky
 ☞ See also "Engel"
 Engled Benj L jr dairy 2061 Harrison Av
 Englehardt Elizabeth wid Otto A h 937 Dayton
 —Emma saleslady The Fair h 1023 Baymiller
 —Laura bkpr 2144 Colerain Av h 937 Dayton
 ☞ See also "Engelhardt"
 Engleman Ermin L chauffeur h 44 s s Forest Av
 —Mrs Jennie laundress h 745 Kenyon Av
 —John police h 717 W 8th
 Englemund Susie seamstress h 1037 W 8th
 Engler Adolph boarding house 925 W 5th
 —Anthony supt The Cincinnati Roofing Tile & Terra Cotta Co h 4848 Spring Grove Av
 —Arthur H office mgr 2612 Union Central Bldg h 3154 Linwood Av
 —Frank J clk The Lunkenheimer Co h 2283 Loth
 —Geo salesman h 633 Burns
 —Henry I clk h 2283 Loth
 —Jacob peddler h 1241 Martin
 —John lab h 633 Burns
 —John painter h 1425 Gladstone Av

JAPAN AND CHINA

VIA PACIFIC PORTS.

ARRANGEMENTS MADE TO GO IN PARTY
OR INDEPENDENT, BY

First National Bank, Cincinnati,
S. E. Cor. Fourth and Walnut, Phone Main 2691.

ENGLER—Continued.

- Louis tilewkr h 4850 Spring Grove Av
 —Martin daily market 12 W Elder h 10 W Elder
 —Mary wid Jacob sr h 1207 E 3d
 —Rose maid Mt St Mary's Theological Seminary Mt W
 —Wm M car bldr h 4848 Spring Grove Av
 Englert Mrs Barbara h 2807 Jefferson Av
 —Catherine wid John h 2918 Sidney Av
 —Chas L shoemkr h 164 Warner
 —Cora C with The John Shillito Co h flat 4 n w c Queen City Av and Beekman
 —E J, U S internal revenue insp U S Int Rev Agt's Office res Loveland
 —Elizabeth wid Frank J h 1024 Bank
 —Elmer clk h 164 Warner
 —Frances laundress h 2313 Wheeler
 —Frank picturemkr rms 1423 Vine
 —Fred B barber h 1261 Ida
 —Fred F shoemkr h 164 Warner
 —Geo lab h 1024 Bank
 —Geo A stockkpr 622 Sycamore h 164 Warner
 —John tailor h 2801 Colerain Av
 —Laura F with The John Shillito Co h flat 4 n w c Queen City Av and Beekman
 —Lawrence clk 1761 Elmore res Loveland
 —Martin jr bartdr h 2918 Sidney Av
 —Mollie dressmkr h 133 E Clifton Av
 —Mary seamstress h 1703 Race
 —Mary wid John h flat 4 n w c Queen City Av and Beekman
 —Mary wid Martin h 2918 Sidney Av
 —Millie W wid Chas h 207 Woodward
 —Minnie M clk 415 Race h 164 Warner
 —Ottilla wid Otto h 1703 Race
 —Tillie dressmkr h 133 E Clifton Av
 —Walter brasswkr h 1024 Bank
 —Walter glassctr h 1261 Ida
 —Wm carver h 1024 Bank
 Englestein Lena wid Isaac h 712 Kenyon Av
 Englin Mary housekpr Holy Trinity Church s s 5th b Smith and Cutter
 English A J (A J English Co) 2d fl rear 209 E 6th h 2521 Auburn Av
 —A J Co water heaters 2d fl rear 209 E 6th
 —A L insp County Surveyor's Office res Harrison
 English-American Underwriters' Agency of The London & Lancashire Fire Ins Co of Liverpool Eng 136 E 4th
 English Mrs Anna h 1635 Hughes
 —Chas A painter h 3962 Liston Av
 —Clarence H bkpr office of Supt of Public Property h 2238 St James Av
 —Clement G clk Adams Ex Co h 2156 Gilbert Av
 —Cordelia wid Clement L h 2156 Gilbert Av
 —Edith M official court steno n e c Broadway and Pioneer h 2608 May
 —Edmund M P elect'n h 2529 Ashland Av
 —Mrs Eldora rms 303 Broadway
 —F J trav salesman 337 W 5th
 —Frank C treas Olympic Theater h 1320 Bremen
 —Grace A cashr h 2521 Auburn Av
 —Helen B steno rm 4 s w c 3d and Central Av h 2529 Ashland Av
 —Laura V wid Harvey H h rear 1806 Race
 —Lewis W clk B&OSWRR Freight Office h 2529 Ashland Av
 —Margaret C demonstrator h 545 Betts
 —Oliver lab h rear 4358 Eastern Av
 —Robt J switchman h 5218 Gornien Av M
 —Thos J clk 410 W 3d h 416 Culvert
 —Walter carp h rear 4358 Eastern Av
 —Walter with The John Shillito Co h 1125 Jackson

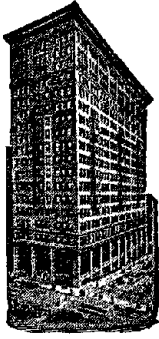

First National Bank.

Safe Deposit Boxes
on Ground Floor.

PHONE MAIN 2691.

ENGLISH—Continued.

- Walter with The John Shillito Co h rear 1806 Race
- Wm 2d mate steamer City of Louisville res Neville O
- Wm A elev op h 3962 Liston Av
- Wm L carp h 319 Mt Hope Av
- Engrahm Albert barber h 3077 Mathers
- See also "Ingram"
- Engst Mathias tailor h 1637 Moore
- Engter Flats 3463 and 3465 Reading Rd
- Enila Josif lab bds 4818 Spring Grove Av
- Enke Chas jr blksmith h 1532 Jones
- Chas sr h 1532 Jones
- Enmun Mary wid Wm h flat 7, 520 W 5th
- Ennebrock Harry polisher h 805 Main
- John grocery 511 Plum h 6415 Montgomery Pike K H
- Enneking Anna seamstress h 1529 Linn
- August F clk h 910 W Liberty
- Bernard huckster h 1618 Elmira Av
- Bernard salesman 1050 Central Av h 2827 McMicken Av
- Bernard A clk 1109 Broadway h 855 Carlisle Av
- Bernard H foreman h 1646 State Av
- Chas h 2604 Eden Av
- Chas F jr clk rm 305 s w c 3d and Central Av h 2717 Eden Av
- Edward L trav salesman h 6363 Grandview Av P R
- Freda wid Geo B h 1055 Township
- Harry carrwkr h 2004 Western Av
- Harry J secy and treas The Enneking Realty Co h 2935 Hackberry
- Harry J bkpr 208 W 6th h 1328 Broadway
- Henry pres The Enneking Realty Co h 2935 Hackberry
- Henry secy and treas The John J Carbery Co 332 Main res Newport
- John signal timer Ohio Mess & Tel Co h 1529 Linn
- John B cabmkr h 1075 Wade
- John B ins solicitor 1203 1st Nat Bk Bldg h 1529 Linn
- Jos J clk 11 W 12th h 428 Clark
- Julia wid Bernard h 2004 Western Av
- Laura wid Wm h 1648 State Av
- Lawrence F teller The People's Bank & Savings Co and v pres The Enneking Realty Co h 2935 Hackberry
- Lillian embroidress h 2004 Western Av
- Norbert B h 2935 Hackberry
- Paul J clk 332 Main res Newport
- Philomena wid Henry J (F J Nobel) 208 W 6th h 1328 Broadway
- Realty Co (The) Henry Enneking pres Lawrence F Enneking v pres Harry J Enneking secy and treas 2935 Hackberry
- Therese maid h 223 McCormick Pl
- Wm F salesman h 1328 Broadway
- Wm H car bldr h 4139 Chambers
- Ennis Anna confr 1428 Chase Av
- Annie shoeftr h flat O 16 14th
- Beatrice saleslady h s w c Red Bank Rd and Observatory Av
- Katherine saleslady 20 W 5th h flat O 16 14th
- Clifford painter h 344 Kilgour
- Edward lab h 332 E 12th
- Ella M clk h flat 5, 21 E 7th
- Emile S comptroller 1124 W 6th h 3015 Bathgate Av
- Geo salesman J A Fay & Egan Co res Bellevue Ky

ENNIS—Continued.

- Goldie embroidery h s w c Red Bank Rd and Observatory Av
- Jane wid Chris h flat O 16 14th
- John huckster h 247 Lawrence
- Jos buffer h 2373 Florence Av
- Lizzie wid Harry h 2373 Florence Av
- Mae saleslady 415 Race res Dayton Ky
- Michael driver h flat O 16 14th
- Philip F elev op h 504 Lock
- See also "Innis"
- Eno Mrs Vittoria asst mgr Cin'ti Garter Mfg Co h flat 35, 218 W 12th
- Enoch Harry R solicitor The Bradstreet Co h 5017 Leonard
- Kate nurse rm 404, 414 Walnut bds n e c 3d and Lytle
- Enochs Anna N wid Jas h 6332 Desmond M
- John restaurant h flat 7, 330 Ann
- Enos Frank condr bds 3100 W 6th
- ENQUIRER (THE), John R. McLean, Proprietor, 617 to 621 Vine
- ENQUIRER JOB PRINTING CO. (THE), H. J. Anderson, Proprietor; Commercial, Theatrical and Show Printers, 412 to 426 E. 6th; Telephone Canal 1956
- Enright Chas mach hand res Frank J Wolf's, Yeast Av
- Clarence M clk h 918 Central Av
- Cornelius J broker rm 19, 39 E 3d res New York City
- Daniel switchman h 6624 Lebanon C
- Grace steno s w c York and McLean Av h 1224 Beech Av
- Jennie forelady 817 Walnut res Covington
- John h 538 Clinton
- John W (John W E & Co) 710 Mound h 1224 Beech Av
- John W & Co (John W E & Wm Fitzmorris) plumbers 710 Mound
- Mamie M clk 810 Traction Bldg h 242 Butler
- Marguerite clk h 242 Butler
- Michael omnibus agt Cin'ti Ry Omnibus Co, Penn Pass Sta h 242 Butler
- Nellie clk s w c York and McLean Av h 242 Butler
- Nonie L steno h 628 Evans
- Ense Anna M L saleslady 434 Main h 1903 Freeman Av
- Chris A elev op h 1903 Freeman Av
- Fred D butterwkr h 1903 Freeman Av
- Henry waiter h 1903 Freeman Av
- Henry F cutter h 1903 Freeman Av
- Louise H M h 1903 Freeman Av
- Ensemeyer Louisa M wid Henry F h 311 Oliver
- Ensfelder Catherine wid Jos h flat L 34 E 13th
- Cecilia saleslady h flat L 34 E 13th
- Flora card packer h flat L 34 E 13th
- Ensign Elizabeth wid Geo H h 1820 Dana Av
- Geo H jr apprentice h 1820 Dana Av
- Ensinger Frances folder h 324 Ann
- Jennie finsher h 324 Ann
- John car insp h 828 Hathaway
- Lizzie wid David h 324 Ann
- Wm J mach hand h 828 Hathaway
- Enskamp Margaret wid Jos h 3558 Spring Grove Av
- Enslein Wm chauffeur h 1123 Draper
- Ensley Ulah public steno 231 W 9th res Covington
- Enslin Chas F litho h 1569 Linn
- Louis E bkpr h 1569 Linn
- Ent Jas A condr h 3553 Woodburn Av
- Enterprise Ball Park 3848 Spring Grove Av
- Enterprise Bowling Alleys, Emil Schmitt prop rear 527 Walnut and 526 Carew Pl
- Enterprise Brass & Plating Co (The) M C Weiglein pres Geo Apfel v pres and treas C J Rennekamp secy 2840 Spring Grove Av
- Enterprise Building 12 E 3d
- Enterprise Co (The) Otto E Koch pres and treas Stanley J Raine v pres and secy granite ware 129 E Pearl
- Enterprise Hotel, Mrs Nannie Beatty prop 326 W 6th

ENTERPRISE—Continued.

Enterprise Lumber Co (The) Wm H Stewart pres and treas Gregory S Stewart v pres Norwood J Utter secy rm 807, 414 Walnut, sec Kenner and McLean Av and 677 Melish Av
 Enterprise Realty Co (The) Chas S Hisey pres Jos Wolf secy and treas 407 Main
 Entner Julius shoemkr h 4255 Dane
 —Louis cooper h 4255 Dane
 —Louis V silversmith h 4255 Dane
 Entrup Henry h 1055 Pine
 Entwistle Irwin plumber h 213 E Liberty
 —Richard bartdr h 1424 Pleasant
 Enver Ahmed lab rms 508 W 9th
 Enwright Geo clk 148 E 4th res Covington
 —Julia with The John Shillito Co res Covington
 Enxel Adelaide J steno 1134 Union Trust Bldg res Norwood
 —Stephen B police h 1770 Esmonde
 Enyart Claudie Eugene tel op W U Tel Co h 540 W 7th
 —Emma wid Chas H h 3523 Middleton Av
 —Wm W h 2513 Park Av

ENZ EDWIN W.

Physician and Surgeon, Office, 1923 Race; 'Phone Canal 625; Residence, 2300 Clifton Av.; 'Phone West 4233;

Hours: | 8 to 9 a. m
 | 1 to 3 p. m
 | 7 to 8 p. m

—Wm J foreman mach shop n e c Dane and Knowlton h 2322 Rohs
 Enzmann John baker h 249 E Rochelle.
 Enzweiler Jos h 2733 Eastern Av
 —Minnie M (wid Albert M) saloon e s Reading Rd s of California Av
 —Wm clk n e c Commerce and Plum res Newport
 Eoff Rella cashr 4 W 4th h 3638 Herschel Av
 Epeards Mary J wid Thos h 41 Glencoe Pl
 Ephanss Elie car cleaner rms 311 Stone
 Ephraim Edward secy Columbian Fraternal Assn of Washington D C rm 39, 621 Main h 512 Armory Av
 —Harry F hospital apprentice 1st class U S N Recruiting Office h 2147 St James Av
 Epke Henry foreman tanner 1401 Dalton Av h 1079 Wade
 Epker Wm lab bds 1202 Budd
 Epley Geo painter h 1966 Kentucky Av
 Eppard E M cashr Bartlett Tours Co rm 906, 123 E 6th res Newport
 Eppelblath Louis shoemkr 718 W 5th
 Eppelblatt Jennie insp n e c 5th and Race h 718 W 5th
 See also "Apfelblatt" and "Eppelblatt"
 Eppenetter Clara wid Chas res Albert R Lang's, McGuffey Av
 Eppens Anna chief registrar Pub Lib h 1823 Chase Av
 —Bernie tchr North Fairmount School h 1823 Chase Av
 —Mrs Bridget h flat 23, 227 Renner
 —Frank P vocalist h rear 2541 Vine
 —Helen h 1823 Chase Av
 —Marie bkpr h flat 23, 227 Renner
 —Mary A wid Christ h rear 2541 Vine
 Eppenstiner Arthur J (E Bros) 1037 Cutter h 3908 Glenway Av
 —Blanche saleslady h 926 Laurel
 —Bros (Arthur J & John jr) horseshoers 1037 Cutter
 —F Jos horseshoer 811 Hopkins h 507 Armory Av
 —Helen B steno 437 Eggleston Av h 926 Laurel
 —John jr (E Bros) 1037 Cutter h 917 W 8th
 —Ralph asbestoswkr h 507 Armory Av
 —Robt P salesman 832 W 6th h 926 Laurel
 Epperhart Anna clk 1224 Vine h 4329 Pitts Av
 —John H carp 4329 Pitts Av
 —Ruth clk 2d fl 308 W 4th h 4329 Pitts Av
 Epperson Chas painter bds 209 Dorsey
 —Dennis lab h 558 W 6th
 —Erie R insp 405 U S Custom House bds 514 E 4th
 —Geo W painter h 1701 Highland Av
 —Willis A L condr h 1926 Western Av
 Eppert Alberta h 3720 Woodland Av
 —Bruce mach hand h 2451 Eastern Av

COOK'S TOURS

70 Yearly to Europe.

First National Bank, Cincinnati,
S. E. Cor. Fourth and Walnut, Phone Main 2691.
ONLY AGENT.

EPPERT—Continued.

—Clyde motorman h 258 Worth
 —Elizabeth wid Elisha B h 6134 Plymouth Av Mt W
 —Fred ins agt 410 Gwynne Bldg h 2451 Eastern Av
 —Josie R tchr Horace Mann School (Mt Washington Colony) h 6134 Plymouth Av Mt W
 —Nettle A wid John M h 3714 Hutton
 —Wm Seiber carp h 4314 Normandy Av M
 Eppich Anna h 527 W Liberty
 —Catherine tailoress h 527 W Liberty
 —Catharine wid Philip h 527 W Liberty
 —Elizabeth milliner h 527 W Liberty
 —John tailor h 3464 Harlem Pl
 —Lena vestmkr h 527 W Liberty
 —Maggie h 4268 Langland
 Epping Anthony carp h 1410 Cedar Av C H
 —Bernhard lab h 3704 Cass Av
 —Catharine A clk 2715 Erie Av h 2592 Eastern Av
 —Jos painter h 2592 Eastern Av
 —Theo H h 1613 Blair Av
 Eppinger Abraham h 919 Rogers Pl
 —Albert h 2629 Kemper Lane
 —Helen bkpr h 2242 Vine
 —Irwin fruits h 2242 Vine
 —Jeannette tchr Raschig School h 2242 Vine
 —Lee (City Hall Loan Office) 717 Central Av h 617 Melish Av
 —Leonard h flat 2, 937 E McMillan
 —Louis W (Standard Folding Box Co) 122 W Pearl h 811 Hutchins Av
 —Max fruits h 2242 Vine
 —Nathan h 2242 Vine
 —Samuel cigars rms flat 1 Dixon Bldg
 Eppinghoff Christina wid John W h 805 Freeman Av
 —Geo B piano finisher h 2019 Baltimore Av
 —H Bernard varnisher h 1556 Jones
 —Harry J B driver h 19 W 70th C
 —Henry J B driver h 19 W 70th C
 Eppings Chas bricklyr h 532 E 5th
 Eppink Helena h 2914 Henshaw Av
 —Leo fireman h 2914 Henshaw Av
 Epple Benson gardener h off n s Kellogg Av Stop 5½ E Columbia
 —Bryant farm hand h off n s Kellogg Av Stop 5½, E Columbia
 —David farm hand bds 102 Turkey Bottom Rd E Columbia
 Eppelblatt Morris shoemkr 618 Broadway
 Epplen Fred baker Cin'ti General Hospital
 —Fred baker h 1629 Moore
 —John F painter rms 617 Richmond
 Eppler Mrs Anna h 315 E 4th
 —Christ brewer h 5316 Dora Av M
 —Christ W, U S A h 5316 Dora Av M
 —Daniel jr brewer h 2117 Baymiller
 —Daniel sr saloon 2024 Baymiller
 —Earl mess 146 E 4th h 715 Bauer Av
 —Emma insp The Fair h 2117 Baymiller
 —Frank houseman h 315 E 4th
 —Fred shoemkr h 1753 Esmonde
 —Geo B bartdr h 2020 Baymiller
 —Harry mach h 1753 Esmonde
 —Harvey L salesman 40 W 6th h 2024 Baymiller
 —John brewer h 1753 Esmonde
 —John jr mach h 2621 Knorr Av
 —Michael cutter h 715 Bauer Av
 —Wm B bartdr h 2024 Baymiller
 Eppley A L chiropodist at rm 22, 512 Race res Amelia O
 —Belle A h 6 Waterloo
 —Flora M wid H C h 716 Race
 —Frank engineer h 4724 Garland
 —Frank H fireman h 6 Waterloo e of Torrence Rd

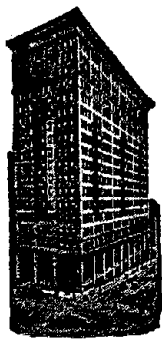

FIRST NATIONAL BANK.

S. E. Cor. FOURTH and WALNUT.
Phone Main 2691.

**SAFE DEPOSIT BOXES,
\$3.00 and up.**

EPPLY CHAS. M.,

Undertaker and Embalmer, 2421 to 2427 Gilbert Av.; Telephone North 475; Residence, 321 Erkenbrecher Av. (Albany Av.), Avondale; Residence Telephone Avon 917

- Geo M foreman 339 E 3d res Norwood
- Harry pressman h 1522 Cutter
- J Milton painter h 2402 Kenton
- Jos student rms 1260 Elm
- Lorinda artist Rookwood Pottery res Norwood
- Mrs Martha (E & Weigle) h 3948 Colerain Av
- Rudolph piano tuner 3948 Colerain Av
- & Weigle (Mrs Martha E & Mrs Margaret W) lunch room 3948 Colerain Av
- Epps Frank waiter rms 413 Smith
- Eppstein Albert clk 222 E 3d h 513 Betts
- Alvin (Jacob E & Son) s e c 2d and Sycamore h 421 Melish Av
- Gilbert salesman s w c Race and Shillito Pl h 421 Melish Av
- Jacob (Jacob E & Son) s e c 2d and Sycamore h 421 Melish Av
- Jacob trav salesman 1100 Sycamore
- Jacob & Son (Jacob & Alvin) com mers s e c 2d and Sycamore
- Jos bkpr rm 20, 7 E 5th h 513 Betts
- Louis J salesman 1520 Union Trust Bldg res Norwood
- Samuel peddler h 513 Betts
- Epsal Pharmacal Co 217 E 6th
- Epstein Abe clk h 1035 Wesley Av
- Abe timekpr h 926 W 9th
- Bros Garment Co (The) Morris I Epstein pres Samuel Goldberg v pres A C Phillips secy L M Hoess treas, ladies' suits 10th fl 224 E 8th
- Chas clk 532 W 6th h 1035 Wesley Av
- Chas salesman h 3271 Gaff Av
- Edward poolroom h 432 W 9th
- Harry (Rite Mfg Co) 3d fl 127 Opera Pl h 2600 Alms Pl
- Harry loan office 327 W 6th h 808 W 7th
- Haary A mgr The Epstein Bros Garment Co h 2895 Montana Av
- Ida clk 752 W Court h 926 W 9th
- Isaac furnishing gds 532 W 6th h 1035 Wesley Av
- Isaac h 228 E Pearl
- Jacob tailor h 926 W 9th
- Levi liquors h flat 3, 3305 Burnet Av
- Max h 3314 Bonaparte Av
- Milton D salesman 323 W 7th h flat 11, 2600 Woodburn Av
- Morris I pres The Epstein Bros Garment Co 10th fl 224 E 8th h 1035 Wesley Av
- Phillip A student rms 120 Garfield Pl
- Samuel ironwkr h 311 14th
- Samuel printer h 412 David
- Sarah clk 532 W 6th h 1035 Wesley Av
- Sol representative American Glass Specialty Co of Monaca Pa 78 Perin Bldg h flat D 615 Maple
- Epure Jacob lab h 4217 Donnell
- Epworth Herald (weekly) 222 W 4th
- Epworth League (German Dept M E Church) Rev August J Bucher pres rm 61 222 W 4th
- Equitable Finance Co loans John C Dwyer mgr 36 Wiggins Block
- Equitable Fire & Marine Ins Co of Providence R I 1421 1st Nat Bk Bldg

EQUITABLE—Continued.

- Equitable Life Assurance Society of U S of N Y, Henry J Powell mgr 409 Union Trust Bldg
- Equitable Life Ins Co of Iowa J M Johnson gen agt 408 1st Nat Bk Bldg
- EQUITABLE SURETY CO. OF ST. LOUIS, John P. Ryan, General Manager; Fidelity and Surety Bonds, 1112 First National Bank Bldg; Phone Main 160
- EQUITABLE SURETY CO. OF ST. LOUIS, A. Hickenlooper & Co., General Agents, 212 Fourth National Bank Bldg; Phone Main 5
- Equitable Surety Co of St Louis, John L Brown & Son agts 412 Johnston Bldg
- Equity Collection Co 610 Prov Bk Bldg
- Erb Andrew H clk 578 Carlisle Av h 1620 Walnut
- Arthur J pressfeeder wks 2d fl 434 Elm
- Carrie (wid Anthony) grocery 578 Carlisle Av h 1620 Walnut
- Chas deliveryman 401 Lock res Ft Thomas
- Fred H mgr 578 Carlisle Av h 1620 Walnut
- Geo salesman 1426 Walnut res Newport
- Wm J brewerywkr h 1620 Walnut
- Erbacher Chas salesman h 2322 Miami Canal
- Dina (wid August) janitress h flat 12, 340 W 4th
- Fred salesman h 2942 Wasson Rd
- Herman A salesman 210 E 5th res Dayton Ky
- Josephine W h 3004 Euclid Av
- Leo driver h flat 12, 340 W 4th
- Louis plumber h flat 12, 340 W 4th
- Mary wid Wm h 3731 Woodland Av
- Robt T waiter h flat 12, 340 W 4th
- Rosa checker h flat 12, 340 W 4th
- Walter news agt h 2608 Euclid Av
- Erbe Alma steno auditor's office CCC&StL Ry h 1905 Linn
- Mrs Catharine K confr 1905 Linn
- John lab h 1579 Linn
- Leopold brewer h 1579 Linn
- Louis A bkpr Fifth Street Branch Union Savings Bank & Trust Co res Dayton Ky
- Walter harnessmkr h 1579 Linn
- Walter G clk h 1905 Linn
- Erben Catherine tchr h flat 4, 1601 Main
- Erbs Albert carp h 1706 Logan
- Camille cabmkr h 4574 Hamilton Av
- Eugene chef 111 E 5th h 4574 Hamilton Av
- Magdalena wid Jos h 4574 Hamilton Av
- Erby Dock lab rms 542 Carlisle Av
- Ercasan Manasie lab bds 4818 Spring Grove Av
- Sisandru lab bds 4818 Spring Grove Av
- Erchinger Christ driver h s s Morrow Pl e of Summit Av
- Edna C steno n w c Canal and Race h s s Morrow Pl e of Summit Av
- Wm driver h 35 E Clifton Av
- Erd Chas F decorator h 2322 Eastern Av
- Clifford W clk Union Central Life Ins Co res Norwood
- Harry F grocery 4521 Kirby Av
- Wm J bricklyr 4445 Hamilton Av
- Erdedi Frank carp h 2708 McMicken Av
- Erdelmeier Helen tchr Washburn School h 3002 Cleinview Av
- Kate h 3002 Cleinview Av
- Erdley Alex tailor h rear 1725 Elm
- Erdhaus Elizabeth M h 1027 St Gregory
- Frank J phys 951 W 8th
- Loretta steno rms 427 Clark
- Erdman H lamp cleaner Hotel Gibson
- Herman supt The G A Gray Co Gest and Depot res Norwood
- Jacob lab h 448 Conroy
- John lab h 1814 Pleasant
- Jos trav salesman n w c Plum and Geneesee res Norwood
- Milton foreman The G A Gray Co res Norwood
- Mollie clk bds n e c 3d and Lytle
- Mrs Sue R h 1527 Vine
- W H trav salesman s w c 7th and Walnut
- W K mgr 2513 Gilbert Av rms 1424 E McMillan
- Erdmann Armin J condr h 1735 Fairfax Av
- Bertha M h 1432 Regent Av
- Chas R artist at 632 Main res Dayton Ky

ERDMANN—Continued.

- Charlotte domestic h 23 W Elder
- Emil clk rms 119 E 8th
- Ford E mach hand h 1414 California Av
- Henry shoewkr h 277 W McMicken Av
- Henry jr safemkr h 277 W McMicken Av
- Jos W woodwkr h 1432 Regent Av
- Louisa h 277 W McMicken Av
- Norma L steno h 1622 Freeman Av
- Paul C engineer h 1622 Freeman Av
- Eremiga Adolph lab h rear 1914 Pleasant
- Eresemie Geo C cleaner h 923 Laurel
- Maria wid Philip h 923 Laurel
- Philip M cleaner h 923 Laurel
- Erftenbeck John driver bds 1627 Vandalia
- Ergenschocfler Victor baker rms 1252 Elm
- Erhard Katherine wid Karl h 308 E 12th
- Erhardt Albert G clk s w c 3d and Race h 836 York
- Chas (G E & Sons) 545 Poplar h 4220 Pitts Av
- Chas boxmkr h 65 E Clifton Av
- Chester mach rms 641 W 7th
- Christ (G E & Sons) 545 Poplar h 834 York
- Christ jr clk chief engr's office CNO&TP Ry h 834 York
- Fred H (G E & Sons) 545 Poplar h 4704 North Edgewood Av
- G & Sons (Gottlieb, Wm L, Christ, Chas, John & Fred H) slaughter house 545 Poplar
- Gottlieb (G E & Sons) 545 Poplar h 913 Dayton
- Gustave J engr h 1817 Queen City Av
- Harry driver h 65 E Clifton Av
- Joan (G E & Sons) 545 Poplar h 846 Poplar
- John blksmith helper h 65 E Clifton Av
- John G jr meats h 836 York
- Kate waitress h ws Luckey Av nr Vinton
- Rose (wid Chas) midwife h 2200 Clifton Av
- Wm L (G E & Sons) 545 Poplar h 1542 Pullan Av
- Erhart Alice wid Harry D h flat 1 junc Gilbert Av and Dixmont Av
- Chas rms 1018 Walnut
- Chas B (Christ Erhart) 1237 W 6th h 576 Considine Av
- ERHART CHRIS.,**
Founder and Machinist; Manufacturer of Sewer and Street Castings and Castings of Every Description; Wrought Iron Pipe and Pipe Fittings, Boiler and Engine Trimmings; all kinds of Repair Work for Mills, Distilleries, Elevators, &c., 1237 to 1241 W. 6th
- Louis brewer h 938 Bank
- Mrs Mary h 938 Bank
- ☞ See also "Ehrhardt!"
- Erhold Fred butcher h rear 452 Riddle Rd
- Geo jr butcher h rear 452 Riddle Rd
- Sophia wid Geo h rear 452 Riddle Rd
- Eric John cook h 510 Lock
- Erickson Henry tailor h 519 E 12th
- Ericson John lab rms 210 W Court
- Otto F porter rms 5 W 12th
- Robt porter rms 5 W 12th
- Erie City Iron Works of Erie Pa W C Dunn dist sales agt rm 26 s e c 6th and Vine
- Erie Despatch (Fast Freight) Geo C Cormany gen agt C P Morse gen Southern agt office rm 304, 414 Walnut
- Erie Malleable Iron Co of Erie Pa, Moesta & Ruehrwein representatives rm 20 s e c 6th and Vine
- Erie Railroad Co Freight Department Geo C Cormany gen agt C P Morse gen southern agt Jos W Burg, Jas T Higgins, Thos A Mahoney and Thos J Flynn contracting agts rm 304, 414 Walnut
- Erie Railroad Freight Depot s s 6th w of Baymiller
- Erie Railroad Freight Office rm 1 n w c 5th and Baymiller, E C Skinner freight agt
- Erie Railroad Passenger Department John H Webster gen agt Chas J Barry city pass and ticket agt 416 Walnut
- Erie Railroad Passenger Depot n w c 5th and Baymiller
- Erie Theater, Eugene Sweeney mgr 2708 Erie Av
- Erina Geo lab bds 2001 Central Av

SOUTH AFRICAN PORTS AGENCY UNION CASTLE LINE.

First National Bank, Cincinnati,
S. E. Cor. Fourth and Walnut, Phone Main 2691.

ERION.

- Erion Albert engineer h 425 Oliver
- Barbara wid Fred h 1404 Sycamore
- Ellen W wid Martin L h 2715 Griffiths Av
- Fred clk n w c Glenmore Av and Applegate Av h 3040 Lischer Av
- Jacob porter h 1925 Race
- Mrs Lena domestic h 1314 Bremen
- Stella clk 113 W 4th h 1965 Kinney Av
- ☞ See also "Irlen"
- Erisman Thos J engineer h 2608 Eastern Av
- Erke Anna h 1728 Elm
- August F storekpr-gauger U S Int Rev Office res Lynchburg O
- Chas P warehouse foreman 7818 Lockland Av C h 4232 Fergus
- Edward patternmkr h 4232 Fergus
- Edward H cooper h 1778 Powers
- Minnie h 1728 Elm
- Sophia h 1728 Elm
- ERKENBRECHER ALBERT G.,**
Real Estate and Loans, 1314 and 1315 Union Trust Bldg; Telephone Main 315; Residence, 3989 Beechwood Av.; Telephone Avon 1419
- Jacob lab h 217 Seitz
- Erkins Albert h 3433 Berry Av
- Mrs Ida A h 3433 Berry Av
- Erl Harry clk 206 W 6th res Dayton Ky
- Erlanger Arthur G poultry breeder 498 Enright Av
- Eribacher Robt waiter h 840 W 4th
- Erie Pauline clk 722 Vine bds n e c 3d and Lytle
- Erlenbach Margaret wid Henry h 318 W McMillan
- Erlenwein Christina (wid Peter) dressmkr h 1617 Race
- Erl David brewer h 221 Sturgis Av
- Elsie bkpr h 221 Sturgis Av
- Kurt bakery 300 Warner
- Erlwein Clifford foreman 910 Race h 105 W Clifton Av
- Leo mer tailor 47 E McMicken Av h 147 E Clifton Av
- Leo jr ironwkr h 147 E Clifton Av
- Erlich Emma h flat 7, 1071 Cutter
- Erlie Chas rms 115 E 5th
- Erlwein Lawrence brewerywkr h 1177 Overlook Av
- Erman Beatrice S clk h 211 Forest Av
- David paperhgr 642 W 6th
- Effe S insurance h 211 Forest Av
- Jennie wid Leopold h 211 Forest Av
- Jos trav salesman s e c Pendleton and Dandridge h 211 Forest Av
- Stella steno 1134 Union Trust Bldg h 211 Forest Av
- Violette steno h 211 Forest Av
- Walter S yd supt 1242 Harrison Av h 211 Forest Av
- ☞ See also "Ehrman"
- Ermer Andrew J woodwkr h 1320 Clay
- Katherine wid Andreas h rear 1623 Bremen
- Geo mach h 1179 Harrison Av
- Ermert Albert carp 862 Ridgeway Av
- Fred A drug clk n w c Reading Rd and Rockdale Av, also instructor in pharmacy 303 Lyric Theater Bldg h 862 Ridgeway Av
- Marie bkpr rm L 607 Vine h 862 Ridgeway Av
- Ermlich Albert G brasswkr h 2868 Henshaw Av
- Ernest Chas carrwkr bds 2105 W 8th
- Geo h 849 E 3d
- Erni Josephine L h 2301 Clifton Av
- Louisa clk 121 E 4th h 2301 Clifton Av

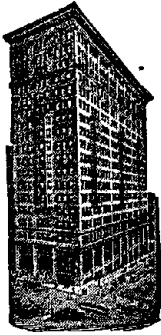

FIRST NATIONAL BANK,

**SOUTH-EAST CORNER
FOURTH and WALNUT**

PHONE MAIN 2691.

ERNST.

Ernst A C managing partner (Ernst & Ernst) 1027 Union Trust Bldg res Cleveland

- Adolphus pipeftr h 1802 Western Av
- Agatha wid Henry h 11 W McMicken Av
- Albert C finisher h 1731 Linn
- Alfred bkpr 216 E Front res Cheviot
- Andrew A chauffeur h 2123 Clifton Av
- Mrs Anna h 1319 Harrison Av
- Anna wid Philip h 1451 Harrison Av
- Arthur H clk 749 W 3d h 629 Eden Park Entrance
- Arthur R clk 39 Emery Arcade res Covington

- August mach h 2641 Colerain Av
- Bertha tailoress h 1405 Bremen
- Carrie clk 2740 Colerain Av h 2641 Colerain Av

ERNST, CASSATT & COTTLE,

(Richard P. Ernst, Alfred C. Cassatt, & Frank W. Cottle) Attorneys at Law, Office, 1612-1614 First National Bank Bldg; Phones Main 361 and 1040

- Chas carrwkr bds 2105 W 8th
- Chas driver h 520 Conroy
- Chas laundrywkr h 216 Melish Av
- Chas F tinner h 2641 Colerain Av
- Chas H painter h rear 290 Renner
- Chas R trimmer h 806 Carr
- Daniel h 3344 Spokane Av
- E A buyer 22 W 4th res Norwood
- Edmond clk Union Central Life Ins Co res R R No 7 Sta L
- Edward mach h 3744 Edgar
- Edward painter h 236 Renner
- Edward H secy and treas Cincinnati Equitable Fire Ins Co 38 E 3d h 2820 Vernon Pl
- Edwin P postal clk R M S res W Covington
- Elizabeth tailoress h 443 Dayton
- Elizabeth wid Albert h 629 Eden Park Entrance
- Elizabeth wid Andrew B h 3744 Edgar
- Elizabeth M bkpr 511 Sycamore res Norwood
- Elmer butcher h 2641 Colerain Av

ERNST & ERNST,

Certified Public Accountants; Impartial Audits-Systems, 1027 to 1030 Union Trust Bldg; Phone Main 58. See Page Advertisement in Special Department Certified Public Accountants

- Ernst Frank A engineer h 1614 Central Av
- Frank C pipeftr h 2922 Colerain Av
- Frank J watchman h 2641 Colerain Av
- Fred clk 4680 Hamilton Av h 4257 Kirby Av
- Fred mach h 2165 Barnard
- Fred mach h n s Yonkers Av w of Moosewood
- Fred musician rms 432 Armory Av
- Fred painter h flat 10, 2 E McMicken Av
- Geo A driver h 4257 Kirby Av
- Geo C car insp h s s Lydia e of Margaret
- Geo J butcher h 2529 Beekman
- Geo J paperctr h 1614 Central Av
- Gustav A bkpr h 1714 Vine
- Harry J treas The D T Williams Valve Co sec Spring Grove Av and Township h 5736 Adelphi M

ERNST—Continued.

- Harry Miller salesman sec 3d and Plum h 6012 Prentice M
- Helen clk 2936 Colerain Av h 2641 Colerain Av
- Helen saleslady n w c 15th and Bremen h 1614 Central Av
- Henry lab bds Jos Schlasinger's s s Queen City Av
- Henry S draftsman 613 Eggleston Av rms 2509 Auburn Av
- Hilda h 2970 Colerain Av
- J T h w s Annwood n of Madison Rd
- Jas C pres Young Men's Mutual Life Association 405 1st Nat Bk Bldg res Covington
- Jesse lab h 702 Bauer Av
- Johanna wid Henry h 2209 Wheeler
- John barber 2849 Colerain Av
- John vault cleaner 1664 Central Av res Cheviot
- John B foreman painter The Acorn Buggy Co h 2621 Pecan
- Jos custodian Ohio-Miami Medical College Free Clinic h 401 Mohawk
- Jos gardener h 3022 Cinnamon
- Jos street sprinkler 2849 Colerain Av
- Jos wagonmkr 1447 Harrison Av res Reading O
- Jos B chauffeur h 279 Renner
- Louis steamftr h 279 Renner
- Martin h n s Yonkers Av w of Moosewood
- Mrs Mary T h 131 Parker
- Otto barber 3664 Carthage Av
- Pauline wid Julius h 1917 Auburn Av
- Raymond printer h 1614 Central Av
- Richard E clk s w c Gilbert Av and Eden Park Entrance h 629 Eden Park Entrance

ERNST RICHARD P.,

(Ernst, Cassatt & Cottle) Attorney at Law, Office, 1612-1614 First National Bank Bldg; Telephones Main 361 and 1040; Residence, s.w.c. 4th and Garrard, Covington; Residence Telephone South 300

- Rose B phone op rm 213 s w c 3d and Central Av h 1808 Western Av
- Sigmund lab h 1802 Westwood Av
- Simon h 548 W Liberty
- Walter carp h 1319 Harrison Av
- Wm h 3046 Beekman
- Wm clk The Jos R Peebles' Sons Co h 229 Kinsey Av
- Wm clk The Procter & Gamble Co res Covington
- Wm lab h 2042 Dunlap
- Wm mach h 1319 Harrison Av
- Wm C driver h 279 Renner

See also "Earntz"

- Ernstberger Hugo (North Cincinnati Ice & Coal Co) 2901 Jefferson Av h 3111 Glendora Av
- John B brewer h 3111 Glendora Av
- Ernstberhoff Clara saleslady The Fair res Southgate Ky
- Marie clk The Fair res Southgate Ky
- Ernstes Augustin (E Bros) 400 E Liberty h 1612 Broadway
- Bros (Harry & Augustin) grocery 400 E Liberty
- Clifford F helper h 2596 Seegar Av
- Edith clk h 1908 Young
- Florence h 2596 Seegar Av
- Frank F cabmkr h 2596 Seegar Av
- Harry (E Bros) 400 E Liberty h 130 E McMicken Av
- Ernsting Chas W clk h 3735 Borden
- E August h 3735 Borden
- G W August ironwkr h 3735 Borden
- Robt W shoewkr bds 216 Worth
- Erpenbeck Alphons mach h 6814 Eastfork Av M
- Anna cook 6324 Madison Rd M
- August with The John Shillito Co h 6814 Eastfork Av M
- B H & Bro (Bernard H & Jos C) shoes 319 E Pearl
- Bernard H (B H E & Bro) 319 E Pearl res Ft Thomas
- Chas wh jewelry rm 304, 528 Walnut res Newport

ERPENBECK—Continued.

- Eunice cigarmkr h flat 26, rear 530 E Pearl
- Gertrude steno 427 Plum res Newport
- Harry mach hand h 6814 Eastfork Av M
- Herman stockkpr h flat 26, rear 530 E Pearl
- John salesman 806 Walnut res Newport
- Jos C (B H E & Bro) 319 E Pearl res Newport
- Jos C jr clk 3 E Front res Newport
- Leo J salesman 620 Race res Newport
- Wm F trimmer 632 Main res Newport
- Errett Mrs Augustus T editor Boy Life and Girlhood Days n e c 8th and Cutter res Terrace Park
- Edwin R editorial writer The Standard Pub Co n e c 8th and Cutter res Terrace Park
- Hallie M editor Standard Publishing Co n e c 8th and Cutter res Terrace Park
- Jane R secy The Standard Publishing Co n e c 8th and Cutter h flat 1 n w c 9th and Race
- John P v pres Standard Pub Co n e c 8th and Cutter h 5651 Bramble Av M
- Rebecca wid Frank h es Heekin Av 3d h n of Reeves Pl
- Russell treas and business mgr The Standard Publishing Co n e c 8th and Cutter res Terrace Park
- Errgang Jos bartdr h 2171 Central Av
- Louis jr mach h 500 Milton
- Erricson Freeman L supt h 1310 Franklin Av B H
- V Melvin foreman h 1322 Carolina Av
- Erskine Chas E foreman wood dept City Work House h 2955 Sidney Av
- Ernest B clk rms flat 6, 770 Ridgeway Av
- T C agt United Shoe Machinery Co of Boston res Portsmouth O
- Erskins Huldah steno 1144 Harrison Av bds 20 E 8th
- Ertel Mrs Addie h 3532 Bevis Av
- C A (Ertel Lighting Co) 320 W 4th h 4239 Mad Anthony
- Chas C foreman 16 W Canal h 3504 Vine
- E J (Ertel Lighting Co) 320 W 4th h 4239 Mad Anthony
- Earl E salesman rm 28, 448 Main h 4321 Whetsel Av M
- Edward lab h 518 Carr
- Fred tinner h 2648 Cook
- Fred jr baker h 2648 Cook
- Geo h 2334 Rohs
- Geo F engineer h 2132 Loth
- Geo F greaser h 2648 Cook
- Geo W police h 4210 Colerain Av
- Hamer letter carrier Sta N, P O h 1007 Linn
- Jos (Jos E & Son) rm 306, 414 Walnut res Montgomery O
- Jos & Son real est rm 306, 414 Walnut
- Landen I switchman rms 1369 Avon Pl
- Leonard C painter h 3560 Colerain Av

ERTEL LIGHTING CO.,

Formerly C. J. Young & Son; Electrical Contractors, Gas Fitters and Manufacturers of Gas, Combination and Electrical Fixtures, 320 W. 4th; Phone Main 2574

- Louisa wid Nicholas J h 4239 Mad Anthony
- Minnie M wid John W h 1616 Dhonau
- Peter motorman rms 1728 Holloway Av
- Stephan baker h 1826 Race
- Wm clk h 1616 Dhonau
- Wm H shoes 3235 Woodburn Av h 3162 Reading Rd
- Ervin Arlie S mach h 1630 Herbert Av
- Chas E student rms 423 W 7th
- Chas K phys flat 2, 1226 Race h 3426 Berry Av
- Floyd D asst mgr Manhattan Restaurant Co 17 W 5th h 3519 Wabash Av
- Frank M cond'r h 802 Beecher

ERVIN MORRIS D.,

Reporter Commercial Tribune; Residence, Dayton, Ky

- Wm T carp h 503 Milton

☞ See also "Irvin"

- Erwin Albert E ins agt h 6105 Bramble Av

STEAMSHIP LINES

ACROSS THE ATLANTIC
AND THE PACIFIC OCEANS

REPRESENTED BY

FIRST NATIONAL BANK,

S. E. Cor. Fourth and Walnut. Phone Main 2691.

ERWIN—Continued.

- David fireman h 730 Barr
- Elizabeth wid Wm h 1125 Lyon
- Geo F lab h 331 W 6th
- Gladys Dee tchr of drawing and music Pub Schools res Dayton Ky

ERWIN JAMES C., M. D.,

Physician and Surgeon, Office, 603 W. 8th; Telephone West 1192; Residence, 1301 Burdette Av.; Residence Phone North 1341;

Office Hours: | 8 to 9 a. m
| 1 to 3 p. m
| 6 to 8 p. m

- John lab h 624 Mound
- Jos h 836 W 7th
- Mary wid Martin res Little Sisters of the Poor, Riddle Rd
- Robt L hodcarrier h 640 Richmond
- Wm lab rms 331 W 6th
- Wm student rms 619 Richmond
- ☞ See also "Irwin"
- Esaias John foreman 111 E Canal res Dayton Ky
- Esberger Albert clk 1116 Vine h 238 Helen
- Arnold inkmkpr h 848 Charlotte
- C & W (Chas jr & Walter) saloon 1408 Vine
- Chas jr (C & W E) 1408 Vine, also bandmaster h 3622 Middleton Av
- Chas sr jewelry 1116 Vine h 240 Helen
- Edwin foreman japanner 1400 Dalton Av h 826 Bank
- Flora music tchr h 240 Helen
- Fred tailor h 1526 Bremen
- Fred sr musician h 1511 Race
- Mrs Gertrude pianist h 826 Bank
- Esberger's Grand Orchestra & Military Band, Walter Esberger conductor 1408 Vine
- Esberger Helen with The John Shillito Co h 1511 Race
- Hubert draftsman h 240 Helen
- Jacob photo at 802 Race h 1524 Bremen
- Walter (C & W E) also conductor Esberger's Grand Orchestra & Military Band 1408 Vine h 240 Helen
- Esch Gerhardt lab h 660 Glenwood Av
- Thekla wid Lexia h 660 Glenwood Av
- Zacharias baker h 1716 Race
- Zacharias lab h 680 Glenwood Av
- Eschbach Nicholas wagonmkpr h 254 Renner
- Esche Mary wid Fred h 19 Allison
- Eschelbach Geo molder h 1706 Lang
- Eschen Anna wid Henry h 2823 Shaffer Av
- Eschenbach Adolph shoewkr h 2247 Wheeler
- Anthony mgr Murray Pub Co 3d fl 124 Government Pl res Dayton Ky
- Automatic Mailing Machine Co (The) S E Willey pres Wm H Lamb v pres B W Southgate treas Chas A Heilker secy rm 60, 518 Walnut
- Carl P clk h 2700 Arbor Av
- Chas F trav salesman s e c 12th and Plum h 3237 Glendora Av
- Chas F jr clk 10 W 2d h 3237 Glendora Av
- Clara M bkpr h 3137 Reading Rd
- Elizabeth h 2247 Wheeler
- Ernst W express 208 E 8th h 3800 Edwards Rd
- Mrs Henrietta tchr h 3579 Bogart Av
- Henry cook Bismarck Cafe
- John J tinner h 2247 Wheeler
- John M tinner h 2247 Wheeler
- Kate wid Phillip h 158 E McMicken Av
- Lawrence J candymkr h 3137 Reading Rd
- Loretta h 2247 Wheeler
- Louise h 2247 Wheeler
- Paul artist h 3579 Bogart Av

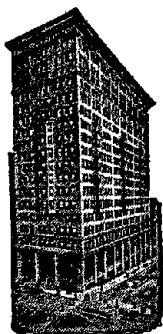

FIRST NATIONAL BANK.

Organized 1863.

PHONE MAIN 2691.

ESCHENBACH—Continued.

- Philip shoewkr h 1879 Walker
- Philip J auto lamp mkr h 3137 Reading Rd
- ☞ See also "Aschenbach"
- Eschenbrenner Geo cigarmkr h 1616 Main
- John foreman 1101 Prov Bk Bldg h 1794 Sycamore
- Eschenmueller Mrs Anna chef h 1812 Elm
- John lab h 1812 Elm
- Escher Lillie wid Fred h 2325 Fowler
- Marie wid Darius h flat 1 556 Stewart Pl
- Eschler Arthur fireman h 2504 Gabriel Av
- Mrs Clara h 68 E McMicken Av
- Edward painter h 2504 Gabriel Av
- Emma h 2504 Gabriel Av
- Eschman Chas E h 213 Magnolia
- Florence E saleslady h 213 Magnolia
- Geo condr h 807 Clinton
- Louise wid Jacob h 213 Magnolia
- Eschmann Anna B wid Geo h 2539 Colerain Av
- Clement h 2813 Columbia Av
- Ethel shoewkr h 2813 Columbia Av
- Eugene C J clk h 7 Calhoun
- Gustav packer h 504 Armory Av
- Johanna saleslady h 7 Calhoun
- Jos asst foreman The Lunkenheimer Co h 2539 Colerain Av
- Jos lab h 2813 Columbia Av
- Margaretha wid Geo h 7 Calhoun
- Wm asst foreman The Lunkenheimer Co h 1313 Township
- Eschmeyer August H lab h 2266 Gladstone Av
- Edward H salesman h 1076 Flint
- Fred H com mer 213 W 6th res S Norwood
- Fred J butcher h 1030 Flint
- Gertrude wid Henry h 1076 Flint
- Henry jr trav salesman 213 W 6th res S Norwood
- Louis D bartdr h 1076 Flint
- Esh Marion E attendant Dayton St Branch Pub Lib h flat 12, 2600 Woodburn Av
- Mary wid Wm h flat 12, 2600 Woodburn Av
- Phoebe A nurse flat 12, 2600 Woodburn Av
- Eshelby E O pres The E O Eshelby Tobacco Co rm 214 528 Walnut h 2875 May
- The E O Tobacco Co E O Eshelby pres I S Eshelby secy E B Allen auditor rm 214, 528 Walnut
- I S secy The E O Eshelby Tobacco Co rm 214, 528 Walnut h 2875 May
- Jas with The E O Eshelby Tobacco Co rm 214, 528 Walnut h 2875 May
- Eshelman J F mechanical insp 908 Union Central Bldg rms n w c 9th and Race
- Eshman E B dentist rm 2, 142 E 4th h 246 Piedmont Av
- Geo condr h 114 W McMillan
- J W dentist 7031 Carthage Pike C res St Bernard
- Paul P dentist rm 1, 422 Race h 2662 Madison Rd
- Eskew Theo h 408 Richmond
- Wallace boiler mkr h 113 W 66th C
- ☞ See also "Askew"
- Eskoeffler John butcher rms 2144 Kindel Av
- Eskridge Mrs Rose h 618 John
- Wm lab h 512 Hannibal
- Eslinger Florence C manicure at 433 Race res St Bernard
- Frank C police h 1981 Baltimore Av

ESLINGER—Continued.

- Frank H steno CNO&TPRy Local Freight Office h 1981 Baltimore Av
- Louis teamster h 2134 Kindel Av
- Nicholas lab rms 2138 Kindel Av
- ☞ See also "Esslinger"
- Esman A Jos pres The Eagle Lithographing Co 1672 Providence h flat 2, 166 W McMillan
- Edward lab h 2542 Cleinview Av
- Henry paper carrier h 1210 Broadway
- Espach Adolph L surveyor h 3215 Boudinot Av
- Barbara h 835 W 8th
- Frank insp s w c 4th and Plum h 2764 Madison Rd
- Harry boiler mkr h 903 Richmond
- Jacob gasftr h 903 Richmond
- John P painter h 1044 Baymiller
- Rosamond E clk P O h 3215 Boudinot Av
- Ruth steno h 2764 Madison Rd
- Theresa h 3215 Boudinot Av
- Walter C phys h 2764 Madison Rd
- ☞ See also "Espach"
- Espacher Maria wid Jos h 16 W Elder
- Espasito Nobile lab h 1938 Queen City Av
- Espel August lab h 3766 Lueders Av
- Bernette Z steno 1605 1st Nat Bk Bldg h 3766 Lueders Av
- Frances I steno h 3766 Lueders Av
- Henry A h 1549 Ruth Av
- Henry C supt College Hill Sta, P O h 3351 Bonaparte Av
- Marie steno h 3766 Lueders Av
- Espelage Bernard J foreman n w c 3d and Lock h 1715 Montrose
- Clara wid Henry B h 1779 Queen City Av
- Edward mach h 2182 Clara
- Geo brasswkr h 1705 Harrison Av
- Geo mach h 1779 Queen City Av
- Henry B perfumemkr h 1793 Queen City Av
- Johanna wid Wm H h 1779 Queen City Av
- John driver h 2182 Clara
- John H carp h 2194 Shadwell
- Jos mach h 1628 Westwood Av
- Mary h 2182 Clara
- Espen Minnie clk 858 W 6th h 536 W 7th
- Espenscheid Frank steamftr Thos Emery's Sons h 742 Morgan
- Fred repairman wks 707 Elm
- Geo foreman h 2443 Seegar Av
- Geo janitor h 3280 Montana Av
- Geo J salesman 411 Laurel res Covington
- Henry jr finisher h 1729 Harrison Av
- John drover bds 3109 Spring Grove Av
- Esper Geo student Mt St Mary's Theological Seminary Mt W
- Espersitz Jacob gardener h 2188 Western Av
- Ottillie wid John h 2188 Western Av
- Espey John R insp h 60 Sheehan Av H
- Espich Bird Store, Mrs B Schroerlucke prop 12 E 7th
- Chas C salesman 412 Vine h 2713 W 6th
- Della mach op h 1306 Main
- Louise wid Chas C h 1306 Main
- ☞ See also "Espach"
- Espy Arthur atty 1814 1st Nat Bk Bldg h 3798 Clifton Av
- Emma wid Chas L h 3053 Mathers
- Harry foreman h 1542 Cutter
- Esque Leo F riveter h 2468 Warsaw Av
- Robt lab h w s Ridlon Av n of Glenway Av
- Ess Frank shoemkr 1103 St Gregory
- Essel Erwin clk h 221 Magnolia
- Henry A confr h 221 Magnolia
- Henry F clk h 221 Magnolia
- ☞ See also "Assel"
- Esselbrock Nellie shoewkr h 32 W Liberty
- Essell Chas trav salesman rms 2812 Melrose Av
- Edwin P pressman h 2427 Halstead
- Geo A clk rm 311 s w c 3d and Central Av h 2505 Ohio Av
- Geo P clk h 2505 Ohio Av
- John jr with The John Shillito Co res Covington
- John sr h 2427 Halstead
- Louisa wid Peter h 2944 Colerain Av
- Simon P tailor h 2427 Halstead
- Spencer pressfeeder h 2427 Halstead
- Viola R pressfeeder h 2427 Halstead

ESSELMAN.

Esselman Louis B chief clk Adams Ex Co
416 Main res St Bernard
Esselmann Frank clk h 1060 Flint
—Louis H A mailer Cin'ti Times-Star res
Mt Healthy
Essen Mrs Anna h 1331 Clay
—Anna shoewkr h 210 E 13th
—Benj F restaurant 335 W 7th h 606 W
Court
—Henry lab h 6256 Rugby Rd C H
—Jos F clk P O h 436 Ada
—Kate wid Henry h 410 E 12th
Esser Luella saleslady n e c 5th and Vine h
4223 Chambers
—Wm Herman carp h 4223 Chambers
Essert Henry actor rms 214 W 9th
—Mary wid Chas h 624 W 7th
Essex (The) 3442 Reading Rd
—Co (The) wh whiskies s e c Canal and
Sycamore
—Earl lab bds 1808 Marengo
—Louise wid Simpson h 1569 Ruth Av
—Nellye steno Methodist Book Concern h
1569 Ruth Av
Essig Edna H steno 2107 Union Central Bldg
h 453 Ada
—Geo W foreman motor dept s e c Spring
Grove Av and Township h 453 Ada
Essington Harry student rms 485 Riddle Rd
Esslair Clara wid Fred h 523 E 13th
Esslinger Adolph bakery 2532 Vine
—Anna h s w c Clifton Av and Vine
—Anna tailoress h 1816 Highland Av
—Anna M wid Chas h 16 E McMicken Av
—Anna M wid Christ h s w c Clifton Av and
Vine
—August asst cashr The Court House Sav-
ings Bank h 877 Tweed Av
—Carl confr 2106 Ravine
—Edwin W instructor of analytical chemis-
try University of Cin'ti h 2331 Wheeler
—Fred C veterinary food insp Board of
Health h 1816 Highland Av
—Geo C storekpr Bismarck Cafe h 286 Dor-
chester Av
—John butcher h 312 Mohawk
—John trav salesman h 875 Tweed Av
—John jr linotype op h 265 W McMicken Av
—Mamie wid Andrew h 2044 Dunlap
—Mary wid Ferd h 875 Tweed Av
—Pauline bkbinder h 1816 Highland Av
—Wm clk h 312 Mohawk
☞ See also "Esslinger"
Estell Daniel B foreman h 251 Setchell
—Ethel clk h 251 Setchell
—Isaac lab h 754 Webb
ESTELL DR. J. D.,
Physician and Surgeon, Office, 219 W.
7th; Phone Canal 352;
Office Hours: | 10 to 12 a. m.
| 2 to 4 p. m.
| 7 to 8 p. m.
—Jas porter h 822 Carlisle Av
—John lab h 249 Foster
—Leslie stockkpr 28 W 5th h 822 Carlisle Av
—Wm A foreman h 421 Strafer
Estep Clement W postal clk R M S
—Edward boiler mkr h 213 Lawrence
—Edward W dist mgr Harrisburg Found-
ry & Machine Works of Harrisburg Pa
2504 Union Central Bldg res Norwood
—Homer N collector h flat 6, 960 Martin
—Mrs Ida shoewkr rms 9 W 9th
—John foreman h 1113 W 8th
—John lab rms 614½ Walnut
—Lorenzo D dump boss h shanty n s W 8th
b C&Ory and B&OSWRY
—Willard driver h 606 Carr
Estep C S phys 426 W 8th
—Henry N lab h 1260 E Front
—Mrs Sarah h 1280 E Front
Esterbrook Edward candymkr h 131 E Clif-
ton Av
—Fannie wid Isaac N h 5751 Vienna Cali-
fornia
☞ See also "Osterbruck"
Esterkamp Anthony stone quarry w s West
Fork Rd n of Montana Av
—Bernard teamster West Fork Rd Mill-
creek Tp
—Edward J h 1521 Knowlton

AGENT**Principal Steamship Lines.****FIRST NATIONAL BANK,****S. E. Cor. Fourth and Walnut, Phone Main 2691.****ESTERKAMP—Continued.**

—Geo contr 4565 Anthony
—Henry mach h 4317 Hays Av
—John res Chas Christman's, West Fork Rd
—John F lab h 1521 Knowlton
—John H h 1521 Knowlton
—Wm A helper h 1521 Knowlton
☞ See also "Exterkamp"
Esterkin Aller butcher h 529 Laurel
—Isadore trimmer h 529 Laurel
—Samuel operator h 529 Laurel
Esterline W C mgr H J Heinz Co (Inc) 105
W 3d h 717 Gholson Av
Esterly Augustus H mgr The S S White
Dental Mfg Co 4th fl 813 Race h 1712 E
McMillan
Esterman Harry teamster h 1238 Rosemont
Av
—Harry J pres and treas The Esterman, Ver-
kamp Co 24 Main h flat 1 n w c 8th and
Elberon Av
—John B shoe upper mfr 728 Hopkins
Esterman, Verkamp Co (The) Harry J Es-
terman pres and 'treas Geo G Meiners
secy, wh grocers n e c Front and Main
Estermann Caroline wid Albert h 745 Hop-
kins
—Elizabeth wid Louis J h 3465 Boudinot Av
—Frank grocery 1685 Harrison Av
—H John shoemkr h 848 W Liberty
—Harry B city fireman h 1705 Harrison Av
—Irene clk 114 E Canal h 745 Hopkins
—Jos clk 601 Hawthorne Av h 906 Enright
Av
—Louis grocery 1205 Baymiller
Estes Albert hostler h 985 Nassau
—Albert waiter rms 414 W 5th
—Mrs Alice prop Verona Cafe s e c Cross
Lane and Park Av
—Emma A Christian Science practitioner h
218 McGregor Av
—Hattie tchr Garfield School h 1545 Pullan Av
—Mrs Ida laundress rms 833 Laurel
—Jas D motorman h 2149 Hatmaker
—Lafayette janitor h s e c Cross Lane and
Park Av
—W E waiter rms 414 W 5th
Estese Mark hodcarrier h 3741 Dirr
Esther (The) 622 June
Esthers Jeannette domestic h 661 W 5th
Estil Springs Distillery, Chas M Pfeifer &
Co office 216 E Front
Estill David elev op h 758 Kenyon Av
—Wm butler 2505 Observatory Av
Estridge Edward G ins agt rm 201, 7 W 6th
h 710 Cutter
Etching Co of America Wm C Peirce rep-
resentative 1 Thoms Bldg
Ethell Clarence musician h 1019 Richmond
Etheridge J H trav salesman 817 Walnut
Ethington Curtis M engineer h 604 Walnut
Ethrige Dora (wid Leonard) janitress h
1332 Walnut
Etinne Frances clk h 455 W McMicken Av
Etler Edna clk 2d fl 418 Elm res Covington
Etili Frank lab bds 2762 W 6th
Etingham Cora (wid) peddler h flat 23, 302
Sycamore
Etowah Lumber Co (The) G W Peacock
pres E L Miller v pres and gen mgr
Scott Bonham secy and treas rm 206
519 Main
Eton Frank motorman h 2139 Central Av
Ettensohn John A gardener h n e c Colerain
Av and Kipling Av Mt Airy
Etter Adolph presser h 1510 Race
—Arthur optician at 36 W 7th, res S Nor-
wood

**First
National
Bank.**

S. E. Cor. 4th
and Walnut.

Phone Main 2691

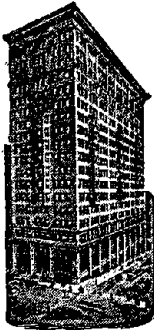

**Agent
Principal
Steam-
ship
Lines.**

ETTER—Continued.

- Bertha K steno Union Central Life Ins Co res Norwood
- Kate wid Lawrence h 1271 Manns Av
- Louisa waitress h 834 Findlay
- Peter mach h 834 Findlay
- Robt lab h 834 Findlay
- Theo grocery 1701 Freeman Av
- Wm A optician at 36 W 7th h 2220 Eureka Terrace
- Wilmer E shoewkr bds 121 Goethe
- Etterer Clara maid 1890 Madison Rd
- Edward J clk P O h 3229 Glendora Av
- Jos F clk 1022 Gest h 1234 Ellis
- Ettlinger I & Co office 306 Rawson Bldg
- Isaac h 3415 Harvey Av
- Max office 306 Rawson Bldg h 3415 Harvey Av
- Nora tchr Hughes High School h 3415 Harvey Av
- Samuel trav salesman h 3415 Harvey Av
- Sophia wid Michael h 3415 Harvey Av
- Etzel Adam shoemkr h 2317 Flora
- Andrew lab h w s Comfort n of Sassafras
- Edwin salesman h 245 Klotter Av
- Elsie N clk h 2317 Flora
- Geo F shoemkr h 2317 Flora
- Margaret wid Geo h 2317 Flora
- ☞ See also "Atzel"
- Etzkorn Wm bartdr h 677 Melish Av
- Etzstein Kate wid Fred h 143 E McMicken Av
- Eubanks Carleton M postal clk R M S res Crescent Springs Ky
- Frank X motorman h rear 2638 Harrison Av
- Geo carp 230 George
- Geo A postal clk R M S res Crescent Springs Ky
- Geo W peddler h 213 Lawrence
- Jas rms 41 Main
- Jas L foreman 1611 Hewitt Av h 3440 Hudson Av
- Jas W paperhgr h 333 W Court
- John blksmith h 230 George
- Roy L paperhangings 907 Linn h 333 W Court
- Wm G car bldr h 4223 Eastern Av
- Eucks Nicholas mach hand h 932 W Court
- Euclid Apartments 2719 to 2729 Euclid Av
- Euclid Flats n e c Euclid Av and University Av
- Euclid Pharmacal Co Emil K Kraft prop s w c 4th and Broadway
- Euell Eliza wid Peter h rear 807 Wehrman Av
- Harrison lab h rear 1022 Gilbert Av
- Jas lab h 8 Cottage Terrace
- Rev Richard h 428 George
- Eulenberg Bruno painter h 1424 Bremen
- Dorothea wid Max h 1424 Bremen
- Euler Geo W express h 3121 Durrell Av
- Ida head nurse Cin'ti General Hospital
- John F express h 3121 Durrell Av
- Jos W asst secy The Eight Hour Tobacco Co 317 Hunt, h 243 Donahue
- Eulitt Walter postal clk R M S
- Euphrat Ernst cigar mfr 4th fl 19 E 2d res Norwood
- Ernstina wid Louis h 2339 Clifton Av
- Louis student h 1723 Kinney Av
- Oscar mgr of sales The L Schreiber & Sons Co Norwood h 1723 Kinney Av

EUREKA.

- Eureka Auto Co (The) Ben J Wieck pres Anthony Wenning v pres Wm H F Kreeb secy and mgr Theo H Wieck jr treas 125 E 7th
- Eureka Brass Works (Geo Angert & Emil Claussnitzer) 1040 Hulbert Av
- Eureka Button Co of N Y Jos M Isidor representative 10 W 3d
- Eureka Chemical Co Chas Weissmann mgr 2542 Auburn Av
- EUREKA FIRE & MARINE INSURANCE CO. OF CINCINNATI, Frank A. Rothler, President; Adam Benus, Secretary; F. C. Barton, Assistant Secretary, 121 E. 3d; 'Phone Main 269**
- Eureka Laundry Co 319 E 4th
- Eureka Lining Co E L Hohnstedt treas 6 W 3d
- Eureka Pharmacal Co Leo I Nelson prop s e c 7th and Mound
- Eureka Realty & Loan Co (The) John M Miller mgr rm 200, 519 Main
- Eureka Roofing & Painting Co C E Parker prop 506 Mound
- EUREKA SILK MANUFACTURING CO. (THE), Manufacturers of Spool Silks, Knitting and Wash Embroidery Silks, Collins, Hanselmann & Co., Agents, 300 and 302 Walnut, n.e.c. 3d; 'Phone Main 2533**
- Eureka Specialty Co (The) Morgan Walmsley pres household specialties rm 33, 514 Main
- Eureka Tackle Block Mfg Co Jas Payne prop 446 E Front
- Eureka Vacuum Cleaner Co of Detroit H C Weaver representative rm 307, 7 W 6th
- Euskirchen Geo C (Cin'ti Foundry Co) 4233 Mitchell Av h 314 Ludlow Av
- Mary wid Geo h 1733 Chase Av
- Euster Hande wid Hadel h 1214 Cutter
- Sadie h 1214 Cutter
- Eustis Ben lab bds 2700 Spring Grove Av
- EUSTIS GEO. & CO., (Geo. D. Eustis, B. D. Bartlett & Harold C. Eustis) Established 1862; Stock and Bond Brokers; Members New York Stock Exchange, Union Trust Bldg. Banking Floor; Telephones Main 490, 491 and 492**
- Harold C (Geo Eustis & Co) 103 Union Trust Bldg h flat 35 s e c Gilbert Av and Locust
- Helen W wid Geo D h 1960 Madison Rd
- Irene wid Henry h 3578 Michigan Av
- Euth Chas J billiards 4020 Hamilton Av h 4187 Hamilton Av
- Clarence K clk 4020 Hamilton Av rms 4026 Spring Grove Av
- Wm G pipeftr rms 4112 Hamilton Av
- Euwer John Nelson buyer The Fair Evangelical Lutheran Congregation of the Cross s e c Ravine and Volkert
- Evangelical Lutheran Congregation of the Cross Parochial School s e c Ravine and Volkert
- Evanoff Christ h 541 W 5th
- Evans A H pres The Evans Chemical Co 230 Walnut h 2366 Bedford Av
- A H jr h 2366 Bedford Av
- A W (J E Hodges & Co) rm 405, 519 Main h 2823 Erie Av
- Abe driver h 615 Webb
- Addition to Portland Ind, A H Evans trustee 230 Walnut
- Albert jr clk h 2147 Freeman Av
- Albert E lab h 415 Culvert
- Albert J mach h 2147 Freeman Av
- Alex H (American Hardwood Floor Co) 123 E Canal res Ft Mitchell Ky
- Alfred B houseman rms 611 W 9th
- Allen lab h 1257 E 3d
- Alma wid Louis A h 3115 Reading Rd
- Amelia h flat 2, 1318 Race
- Anderson lab h 2355 Marquis
- Andrew h 1201 Cedar Av C H
- Anna rms 207 George
- Anna steno J A Fay & Egan Co h 2336 Burnet Av
- Anna wid Evan P h 514 Channing
- Annie wid Jas h 3620 Evanston Av

EVANS—Continued.

- Ann E wid Edward h 2052 Eastern Av
- & Arthur (Cecil C E & Burch D A) carriage trimming material 619 1st Nat Bk Bldg
- Arthur driver h 570 Freeman Av
- Arthur O asst secy The J Chas McCullough Seed Co s w c 5th and Lock h flat J s e c Auburn Av and Auburndale Pl
- Artificial Limb Co, Chas M Evans mgr 407 Elm
- E rms 30 E 6th
- Mrs B E Kahler music tchr flat 1, 1503 Gorman
- Beatrice M fitter h 1090 W Liberty
- EVANS BEN,**
Contracting Builder; Store and Office Fixtures, 2101 Reading Road; Telephone North 98; Residence, Terrace Park, Ohio, Residence 'Phone Terrace 307—L
- Benj F clk construction dept s e c 4th and Hammond h 3008 Carthage Av P R
- Bernard painter h rear 2201 Gest
- Bessie clk 26 W 7th h 546 Ringgold
- Beulah N forelady h 2126 Eastern Av
- EVANS BROS.,**
(Eugene C. & Chas. L.) Hardware, Cutlery, Fishing Tackle, Dog Collars, Fine Tools and Hardware Specialties, s.e.c. 5th and Elm; Telephones Main 2505 and 2506
- C Lillard pressman h 415 Bauer Av
- C Ray foreman h 817 Oak
- Carl R pianomkr h 2421 Symmes
- Caroline J res Methodist Home for the Aged College Hill
- Catherine h 949 W 9th
- Katherine wid Seth h 971 Park Side Pl
- Cecil C (E & Arthur) 619 1st Nat Bk Bldg rms 608½ Vine
- Chas compounder s w c 2d and Sycamore h 410 E 3d
- Chas lab h flat 7, 3131 Wehrman Av
- Chas lab h 741 W 3d
- Chas lab h 3045 Lavinia Av
- Chas mach h 2147 Freeman Av
- Chas G bkpr n w c Spring Grove Av and Harrison Av h 2630 Cora Av
- Chas L (E Bros) 147 W 5th h 1818 Madison Rd
- Chas L blksmith h 529 Klotter Av
- Chas M mgr Evans Artificial Limb Co 407 Elm h 2150 St James Av
- Chas M porter rms 412 Reading Rd
- Chas N (Chas N E & Co) 407 Elm, also clk n w c Marburg Av and South O h 1342 Meier Av
- Chas N & Co household specialties 407 Elm
- Chemical Co (The) A H Evans pres E S Macneale v pres C L Doughty secy and treas 230 Walnut
- Chester L clk auditor of freight accts CCC&StLRy res Southgate Ky
- Clara h 4008 Rose Hill Av
- Clarence clk Adams Ex Co res Newport
- Clarence cook h 521 Plum
- Clarence mess Union Central Life Ins Co h 2825 Winslow Av
- Clarence H clk rm 510, 519 Main h 2808 Observatory Av
- Claude M asst mgr s e c 7th and Walnut h 1629 Dauner Av
- Clyde clk rms 133 W 7th
- & Co (J Calvin E) stair bldrs 573 Reading Rd
- Creamus wringer rms 417 New
- Daniel engr h flat 1, 931 Poplar
- Dave mgr Engineers' Employment Bureau and bus agt Engineers' Local Union No 18, 49 Perin Bldg h 3429 Pleasant View Av
- David mgr metal dept 632 Main res Newport
- David G city fireman h 2808 Observatory Av
- David T (David T Evans Co) 1511 1st Nat Bk Bldg h 702 Gholson Av
- David T Co coal 1511 1st Nat Bk Bldg
- E E trav salesman 714 Sycamore rms Hotel Savoy
- E Elmer clk 573 Reading Rd h 2825 Winslow Av

CRUISES TO BERMUDA AND WEST INDIES.**FIRST NATIONAL BANK,**

S. E. Cor. Fourth and Walnut, Phone Main 2691.

EVANS—Continued.

- E Herbert timekpr The Williamson Foundry Co Oakley h 3125 Madison Rd
- E W secy and treas The Chas A Maish Co 1125 Bank h 3959 Dickson Av
- E Walter bkpr 27 Opera Pl h 2825 Winslow Av
- E Walter registrar of vital statistics Board of Health h 240 Oak
- Earl C glazier h 546 Ringgold
- Edgar fireman h 1757 Reading Rd
- Edgar M clk h flat 3, 1019 E McMillan
- Edmund K h 971 Park Side Pl
- Edward clk h 924 Hawthorne Av
- Edward lab h flat 2, 991 Nassau
- Edward porter h 408 Stone
- Edward A carp h 1251 Elsinore Av
- Edward C clk n e c Highland Av and University Av h 1510 Linn
- Edward E clk P O h 2808 Observatory Av
- Edward H carp h 922 Chapel
- Edward R moldmkr h 3737 Eastern Av
- Mrs Elizabeth tobaccowkr rms 909 Race
- Elizabeth (wid David J) attendant n w c Burnet Av and Helen h 2220 Reading Rd
- Elizabeth J wid Evan J h 3621 Michigan Av
- Ella lodging house 909 Elm
- Ella E wid Edward L h 2328 Glenway Av
- Elmer cooper h 1222 W 9th
- Elmer E solicitor 1102 2d Nat Bk Bldg res Norwood
- Emanuel lab rms 725 W 5th
- Emory D clk Adams Ex Co h 2315 Reading Rd
- Ethel h 2336 Burnet Av
- Eugene C (E Bros) 147 W 5th h 2944 Fairfield Av
- Evan contr 1226 Ida
- Evelyn rms 424 George
- Florence h 2315 Reading Rd
- Frank student rms 2967 Burlington Pl
- Frank F lab h 528 Orient Av
- Frank H yard foreman h 1421 Pullan Av
- Frank L h 702 Gholson Av
- Fred at Cin'ti Directory Office 220 E 4th res Bellevue Ky
- Fred H traffic mgr h 3542 Wabash Av
- Fred W paperctr h 216 E Clifton Av
- Frederic Shailer pianist and tchr Cin'ti Conservatory of Music s e c Highland Av and Oak rms 2714 Eden Av
- Geo collector h 523 E 13th
- Geo lab h 229 McFarland
- Geo J Lieutenant Fire Co No 44 h 4111 Lakeman
- Geo S mach h 3203 Colerain Av
- Gertrude milliner h 8 Green
- Goldie bds 422 George
- Harold clk 632 Main h 1570 St Leger Pl
- Harry drover h rm 20, 134 Broadway
- Harry M condr h 909 Elm
- Harry M regulator h 1526 Humboldt Av
- Harry T bkpr 216 E Front h 3240 Gilbert Av
- Mrs Hattie laundress h 1231 Lincoln Av
- Hazel steno rm 311 s w c 3d and Central Av h 2808 Observatory Av
- Helen saleslady h flat 1, 1605 Madison Rd
- Horace Clayton clk rm 510, 519 Main h 3628 Monteith Av
- Howard J clk The Lunkenheimer Co res S Norwood
- Hubert D clk s w c Pearl and Elm res North Bend
- Ione h 2566 Euclid Av
- Irene binder h 410 E 3d
- J C phys 2948 Colerain Av
- J Calvin (E & Co) 573 Reading Rd h 2825 Winslow Av

First National Bank.

S. E. Cor. 4th
and Walnut.

Phone Main 2691

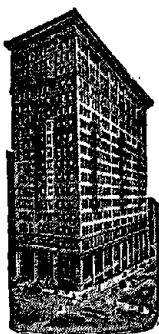

Foreign and Domestic Letters of Credit.

EVANS—Continued.

- J Frank porter baggage room Penn Pass Sta
- J Harry boiler mkr h 2147 Freeman Av
- J Wm carp h 5617 Abbottsford P R
- J Wm treas The Standard Paper Co 135 W 6th h 3565 St Charles Pl
- Jas painter h 1510 Linn
- Jas pressfeeder wks s e c 3d and Eggleston Av
- Jas E clk 58 Main h 3542 Wabash Av

EVANS JAMES I.,

Reporter Cincinnati Enquirer; Residence, flat 35, St Leger Flats

- Jeannette saleslady 430 Race h 922 Chapel
- Jennie wid John B h 417 New
- Jesse lab h 417 New
- Jessie wid John W h 2126 Eastern Av
- Jessie M steno 632 Sycamore h 3604 Warsaw Av
- John rms 103 W Court
- John boiler mkr h 2336 Burnet Av
- John clk CCC&StLRy Liston Av bds 3463 Leland Av
- John driver 19 E Pearl
- John lab h 629 Broadway
- John lab rms 813 Central Av
- John plstr rms 554 Carlisle Av
- John shoemkr h 216 E 13th
- John student h 1810 Young
- John J brakeman h 971 Park Side Pl
- John P janitor h 410 E 3d
- John R & Co of Phila, Jos L Murphy mgr leather 1101 2d Nat Bk Bldg
- Jonas hodcarrier h 2811 Ashland Av
- Jos bartdr h 410 E 3d
- Jos clk h 2220 Reading Rd
- Jos contr rms 716 W 7th
- Mrs Josephine h rear 127 E Clifton Av
- Josie h 4008 Rose Hill Av
- Julia T wid Thos W h flat 35, 322 W 4th
- Mrs Kate h 1678 Queen City Av
- Katie cigarmkr h 410 E 3d
- L C clk s e c Madison Rd and N&WRR h 3558 Edwards Rd

EVANS L. L.,

Reporter Cincinnati Enquirer; Residence Flat 59 St. Leger Flats

- Laura h 517 Central Av
- Laura D wid Wm H h 3425 Dury Av
- Mrs Lena h 1029 Rittenhouse
- Leo lab rms 911 W 5th
- Leonard lab h 753 Barr
- Lester ins agt 1803 1st Nat Bk Bldg h 538 Grand Av
- Linda coal h 726 W 4th
- Lizzie housekpr h 331 Smith
- Lizzie B res Home for Incurables
- Llewellyn secy and treas The Cin'ti Cordage & Paper Co 623 Main h 6451 Grandview Av P R
- Lois phone op h 1570 St Leger Pl
- Luella cigarmkr h 410 E 3d
- Mabel Joyce saleslady rm 20, 439 Race h 2150 St James Av
- Mamie wid M E h 514 Hopkins
- Margaret housekpr h 410 E 3d
- Margaret wid Ebenezer h 2211 Kemper Lane
- Marie nurse Seton Hospital
- Mariam wid Edward h 3252 Hillside Av
- Mary wid John res Little Sisters of the Poor Riddle Rd
- Mary wid Wm h 8 Green

EVANS—Continued.

- Mary E asst tchr kindergarten Washburn School h 2336 Burnet Av
- Mary E plating dept 22 W 4th h 345 Tusculum Av
- Mary J h flat 3, 1019 E McMillan
- Mrs May h 1923 Gest
- Michael F molder h 1090 W Liberty
- Milton R sodder h 2517 Addison
- Mitchell lab h 417 Mill
- Rev Morris Owen pastor Welsh Congregational Church w s Lawrence nr 3d res Norwood
- Myrtle L fitter h 1090 W Liberty
- Oil Works Co (The) Wm A Evans pres Albert Lawrence v pres C R Biehl secy and treas 58 Main
- Oscar C office rm 37, 9 W 4th
- Oscar O city fireman h 1010 W 8th
- Owen bkpr 804 1st Nat Bk Bldg res Norwood
- Owen lab h 1523 Providence
- Owen E clk Adams Ex Co h 1213 Elgin Pl
- Percy S presser h flat 2, 991 Nassau
- Porter laundryman h flat 5, 991 Nassau
- R Carter mach h 4333 Beech Hill Av
- R Lillian h 2150 St James Av
- Rena clk rm 77, 514 Main h 4333 Beech Hill Av
- Rev Robt coal 239 Sycamore, also pastor Front Street Christian Mission 1002 E Front h rm 12, 302 Sycamore
- Robt lab rms 421 New
- Robt peddler rms 416 E 3d
- Robt J clk 129 E 3d h 1201 Cedar Av C H
- Robt J letter carrier Sta D, P O h 1324 Lincoln Av
- Robt L h 2126 Eastern Av
- Rudolph R recorder h 1570 St Leger Pl
- Ruth saleslady h 109 E 12th
- Sallie T wid Geo W h 1526 Humboldt Av
- Samuel lab h rear 836 Clinton
- Samuel lab h 1120 Gest
- Scott lab h 823 Hopkins
- Shirley A h 2824 Preston
- Speed driver h 3054 O'Bryon
- Stephen D, U S storekpr-gauger U S Int Rev Office h 4145 Hamilton Av
- Stuart trav salesman 632 Main res Newport
- Thos cement contr 3515 Mooney Av
- Thos cigarmkr h 2328 Glenway Av
- Thos lab bds 631 Central Av
- Thos L agt Lackawanna Line 407 Traction Bldg h 3243 Beresford Av
- Thos L assignment commissioner civil branch Municipal Court of Cin'ti h 429 Stanley Av
- Thos W engineer in charge Western Hills Pumping Sta City Water Works h 3429 Pleasant View Av
- Thos W foreman paper dept 834 Reedy h 1570 St Leger Pl
- Toby fireman 2139 Auburn Av
- Trixie bds 528 George
- Volley W carp h 5215 Eastern Av
- W K com'l agt Grand Trunk Ry System 709 Traction Bldg res Norwood
- Walter janitor h flat 21, 520 E 4th
- Walter registrar vital statistics Board of Health h 240 Oak
- Wesley porter h 1030 Rittenhouse
- Wilbur E chauffeur h 315 Boal
- Willard E mach h 914 Wade
- Wm res Home for the Aged Poor Florence Av
- Wm cutter 632 Main res Newport
- Wm lab h rm 20, 134 Broadway
- Wm lab h 531 W 5th
- Wm porter n e c 3d and Main
- Wm A pres The Evans Oil Works Co 58 Main h 6409 Grandview Av P R
- Wm B pressfeeder h 216 E Clifton Av
- Wm D mach h 1527 Chase Av
- Wm J bartdr h 9 Lansing Pl
- Wm J trav salesman n w c 4th and Race h 425 Purcell Av
- Wm M (American Hardwood Floor Co) 123 E Canal res Ft Mitchell Ky
- Wm R candymkr h 510 Channing
- Wm R lab h 1631 Western Av
- Wm R motorman h 2007 Vine

EVANS—Continued.

- Wm W pipeftr h 4156 Mad Anthony
- Wymer C trav salesman 9th fl 224 E 8th
- See also "Evens"
- Evansky Benj carp h 513 Clinton
- Bertha cashr n w c 6th and Race h 513 Clinton
- Elizabeth saleslady n w c 6th and Race h 513 Clinton
- Evanston Baking Co Josephine B Nickols mgr 3561 Montgomery Rd
- Evanston Bank (The) J A Franz pres C A Culbertson v pres W E Kreidler secy-treas H N Ott cashr s w c Brewster Av and Montgomery Rd
- Evanston Baptist Church s s Rutland Av b Montgomery Rd and Trimble Av
- Evanston Christian Church s w c Brewster Av and Stacey Av
- Evanston Confectionery Co Clarence A Gress prop 3554 Montgomery Rd
- Evanston Dry Cleaning Co (Michael McPhillips) 3611 Montgomery Rd
- Evanston Garage Co (Harry W Comstock) 3421 Montgomery Rd
- Evanston Pet Dog Kennels 1830 Duckcreek Rd
- Evanston Presbyterian Church n w c Clarion Av and Trimble Av
- Evanston Public School s w c Dana Av and Trimble Av
- Evanston Theater Andrew Niedenthal prop 3649 Moutgomery Rd
- Evanstonian (The) 2d fl 434 Elm
- Evatt Frank W agt Traders' Despatch 707 Traction Bldg h 864 Rockdale Av
- Louise music tchr 864 Rockdale Av
- Wm S salesman 121 E 4th h 864 Rockdale Av
- Evdemon John pantryman Hotel Sinton
- Eveland Harry H draftsman The Cin'ti Frog & Switch Co Oakley h 2861 Ashmont Av
- Melvin E condr h 3637 W 8th
- Even Bernard hostler h 1034 Evans
- Herman driver h 1034 Evans
- Lillian h 1034 Evans
- Mary A clk 1212 Linn h 1034 Evans
- Evens Albert W chief clk to supt of motive power CNO&TPry 115 Ingalls Bldg res Ludlow Ky
- Platt Bishop mechanic and instructor in laboratory arts University of Cin'ti res Covington
- Samuel T mach h 4244 Fergus
- Theo P mach h 3236 Berwyn Pl Oakley
- See also "Evens"
- Ever Ready Mfg Co, Robt Neumann prop. files n w c 14th and Plum
- Everard Mae steno n w c 9th and Broadway res Covington
- Wm clk s w c Pearl and Elm res Covington
- Evererd Frank collector h 2166 Gilbert Av

EVERETT CHAS. E.,

Attorney at Law, Office, 22 Atlas Bank Bldg; Telephone Canal 1252; Residence, 711 Elberon Av., Price Hill; Telephone Warsaw 113—Y

- E W collector Thos Emery's Sons h flat 10, 2122 Auburn Av
- Geo elect'n rms 2208 Spring Grove Av
- Geo whitewasher 1415 Providence
- Grace steno h 56 E McMillan
- H D clk 1505 Union Trust Bldg h flat 12 Metamora Flats
- Lizzie seamstress h 1022 Findlay
- Lottie wid John F h 56 E McMillan
- Lydia V R wid Timothy A C h 711 Elberon Av
- Maud E steno h 56 E McMillan

EVERETT PIANO CO., THE,

Frank A. Lee, President; G. H. Cummings, Treasurer; John Anderson, Superintendent; Manufacturers of Pianos; Cincinnati Office, 109 and 111 W. 4th St.; Factory, Boston, Mass. See Advertisement, Special Department.

VOYAGES TO THE HOLY LAND ARRANGED BY FOREIGN DEPARTMENT.

FIRST NATIONAL BANK, S. E. Cor. Fourth and Walnut, Phone Main 2691.

EVERETT—Continued.

- Everett Piano Co Frank A Lee pres G H Cummings treas John Anderson supt mfrs of pianos Cincinnati office 109 W 4th factory Boston Mass
- Street German M E Church s s Armory Av b Cutter and Linn
- Mrs Sue B steno University of Cin'ti h flat 12 Metamora Flats
- Wm E lineman h 1028 Poplar
- Everhard Clem foreman 4609 Eastern Av h 4611 Columbia Av
- Clement H brakeman h 4613 Columbia Av
- Co of Massillon brick mfrs rm 1208, 414 Walnut
- Frances M steno h 4611 Columbia Av
- Frank P clk h 4727 Mathis M
- J H road foreman PCC&StLRy Pendleton Shops h 1357 Delta Av
- Phillip M h 3334 Columbia Av
- Everhardt Chas H lab h 4744 Eastern Av
- Mrs Winnie h 4758 Glenway Av
- Everhart Alice M clk h 236 Stanley Av
- Eliza wid Fountain h 3935 Columbia Av
- Elmer glasswkr h 3935 Columbia Av
- Frank H mach h flat 11, 3908 Feemster
- Geo E engr h 236 Stanley Av
- Geo S insp h 2718 Hoff Av
- Howard M driller h 236 Stanley Av
- Omer W switchman h 2606 Hoff Av
- Everin Mrs Frances h flat 2, 1518 Vine
- Everly Blanche rms flat 4, 312 W 7th
- E L prof Ohio College of Dental Surgery s w c 7th and Mound res Bellevue Ky
- John F depot agt American Express Co's Stables s e c 3d and Rose res BellevueKy
- Evermann Caroline wid Wm h 2142 Ohio Av
- Christina h flat 21, 1223 Bremen
- Everod Edward trav salesman 24 E 7th
- Evers Adam A real est h 2898 Victoria Av
- Albert houseman h 611 W 9th
- Albert trav salesman sec 8th and Eggleston Av
- Aloysius J bkpr 126 W 2d h 3202 Glendora Av
- Anna C clk Bischof, Sterne & Stein, h 235 Calhoun
- Carl pipeftr h 4616 Mitchell Av
- Catherine A clk 104 W Pearl h 2528 Ravine
- Mrs Catherine W h 2940 Massachusetts Av
- Chas F W salesman h 1770 Westwood Av
- Daniel bartdr h 329 Laurel
- Edward gardener 4214 Donnell
- Edward E toolmkr h 235 Calhoun
- Elizabeth wid Frank h 736 Burns
- F Henry stockkpr h 4243 Brookside Av
- Frank lab h 3751 Dirr
- Frank H salesman 126 E 7th res S Norwood
- Frank T mach h flat 2, 4168 Hamilton Av
- Fred milk depot n w c Pearl and Lawrence res Newport
- Fred J janitor h 933 W 8th
- Geo H peddler h 288 W McMicken Av
- Gerhard A salesman h 1135 California Av
- Mrs Gussie h 2528 Vine
- H & M (Helen & Mary) confr 3053 Beekman
- Harry printer h 1104 Race
- Harry E acct h 2342 Stratford Av
- Harry H harnessmkr h 29 E Court
- Helen (H & M E) h 3053 Beekman
- Helen nurse rms 426 Broadway
- Henrietta clk 4157 Hamilton Av h 4243 Brookside Av
- Henry h 3951 Herron Av
- Henry gardener Runnymede Av 23d Ward
- Henry lab h 724 Donnersberger

**First
National
Bank.**

Phone
Main 2691.

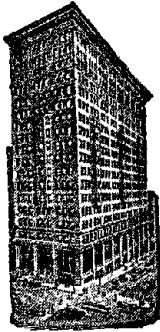

**BUYS AND
SELLS
CINCINNATI
and GOV-
ERNMENT
BONDS.**

EVERS—Continued.

- Henry A baker h 206 Calhoun
- Henry F lab h 3951 Herron Av
- Henry H supt 218 E 8th h 525 Findlay
- Henry J mgr 421 Main h 235 Calhoun
- Henry J F (Jos T Kaelin & Co) 4012 Spring Grove Av h 1415 Ludlow Pl

EVERS HERMAN H.,

Real Estate and Auctioneer; Mortgage Loans and Collections of Rents a Specialty; Fire, Plate Glass and Tornado Insurance, 1310 Main; 'Phone Canal 1191—R; Residence, 2372 Wheeler; 'Phone West 3107—R

- Hilary H bkpr n e c 4th and Cutter h 2372 Wheeler
- John gardener 4218 Donnell
- John F driver h 1792 Dreman Av
- John H driver h 3951 Herron Av
- Jos A cashr 316 Race h 2372 Wheeler
- Jos F printer h 1324 Clay
- Lillian asst bkpr 3940 Spring Grove Av h 4243 Brookside Av
- Louis h 4616 Mitchell Av
- Louis C coal 3835 Glenway Av h 4035 Glenway Av
- Louis H clk 218 E 8th h 525 Findlay
- Louis J H lab h 4212 Mad Anthony
- Mary (H & M E) h 3053 Beekman
- Matilda nurse Seton Hospital
- May cigarmkr h 724 Donnersberger
- Minnie cigarmkr h 724 Donnersberger
- Minnie wid h 2869 Rattermann Av
- Nicholas clk h 2372 Wheeler
- Theo H lab h 724 Donnersberger
- Wm h 1793 Agnes
- Wm h 535 E 8th
- Wm dairy hand Wm Kaesemeyer's Langdon Rd P R
- Wm lab h 3951 Herron Av
- Wm, office mgr 1050 Findlay h 2869 Rattermann Av
- Wm C F car bldr h 4608 Mitchell Av
- Wm F h 1770 Westwood Av
- Wm H F gardener 502 East Epworth Av
- Eversfield Chas J bkpr 201 Walnut h 1633 Herbert Av
- Edwin J collector h 3220 Woodburn Av
- Ellen G phone op Grand Hotel
- John R agt h 1633 Herbert Av
- Jos M secy-treas The F H Lawson Co Whateley st h 3220 Woodburn Av
- Julia bds 1413 Freeman Av
- Eversman Alfred J clk 2613 Spring Grove Av h 625 Maryland Av
- Edgar P mach h 574 Purcell Av
- F A ins agt 501 Odd Fellows' Temple h flat 1, 31 Garfield Pl
- Frank clk 100 W 2d h 625 Maryland Av
- Henry H h 6004 Desmond M
- Jos F live stock reporter Cincinnati Union Stk Yds h 574 Purcell Av
- Leo M salesman h 574 Purcell Av
- Lizzie wid Geo h 1052 Wilstach
- Madeline steno 309 Odd Fellows Temple h 574 Purcell Av
- Wm H condr h 2831 Jefferson Av
- Eversmann Bernard painter h 840 Clark
- Earl F bkpr 49 Walnut h 917 Cutter
- Geo H elev op h 917 Cutter
- John H painter h rear 1710 Queen City Av
- Kate wid Peter h 3216 W 8th
- Louise wid John H h 528 Hawthorne Av
- Mary A wid Anthony h rear 1710 Queen City Av

EVERSMANN—Continued.

- Melvina wid Henry h 211 Broadway
- Walter artist h 917 Cutter
- Everson Clifford D clk 217 E 8th h 953 Gest
- Daniel S supt of distribution City Water Works City Hall h 744 Clark
- Ernest E barber h 1551 St Leger Pl
- Geo R foreman h 28 Glencoe Pl
- Harry M barber shop Hotel Sinton h 3535 St Charles Pl
- Isaac G helper h 953 Gest
- Eversull Alice h w s Colerain Av n of North Bend Rd Mt Airy
- Armand lab h 4719 Hamilton Av
- Bertie clk The Bradstreet Co res Rural Route No 1 California O
- Edward h 1741 Hoffner
- Edward A compounder h 1741 Hoffner
- Frieda saleslady 28 W 5th res California O
- Harriet tchr h w s Colerain Av n of North Bend Rd Mt Airy
- Harvey R painter h 1741 Hoffner
- Maria h w s Colerain Av n of North Bend Rd Mt Airy
- Warner M mill hand h 1741 Hoffner
- Everwine Winfield F dentist 154 W 5th h flat 3, 221 W 9th
- Eves J E postal clk R M S
- Eveslage Albert J porter h 1121 Walnut
- Bernardine wid Bernard G h 1121 Walnut
- Chas H bkpr 348 Main res Bellevue Ky
- Edward J bartdr h rear 436 E Liberty
- Geo P clk gen mgr's office CNO&TPRy h 1834 Clarion Av
- Geo W h 1834 Clarion Av
- Gus salesman 411 Richmond res Bellevue Ky
- Lawrence E timekpr n w c Marburg Av and South O h 4210 30th Av O
- Martin J head waiter 539 Walnut h 1412 Bremen
- Otto H h 744 W 5th
- Wm A bkpr h 738 W 5th
- Evgan Priest lab h 936 Betts
- Ewick Herman L clk 149 W 4th h 1609 Dudley
- Isaac mess 149 W 4th h 924 Elm
- Evlisizer Leander carp 409 Hopkins
- Evens Nettie h flat 10, 320 E 7th
- Ewald Albert C tel op W U Tel Co h 4214 30th Av O
- Albert J clk 26 E Court h 3566 Edwards Rd
- Albert J clk 1212 Linn h 809 Carr
- Alger F salesman h flat 25 n e c Reading Rd and Hutchins Av
- Alice E cataloguer Pub Lib h 3218 W 8th
- Alvin lab h 955 Wells
- Arthur H atty 417 Prov Bk Bldg h 7022 Van Kirk Av C
- Arvilla E dressmkr h 955 Wells
- Ben bird fancier 26 E Court h 3566 Edwards Rd
- Carl salesman h 2833 Scioto
- Chas grocery 2833 Scioto
- Chas E motorman h 265 Renner
- Chris J (F A E & Sons) 1042 W 8th h 809 Carr
- Edward tailor rms 26 E Court
- Elizabeth M h 3508 W 8th
- F A & Sons (Mary, Frank J & Chris J) grocers 1042 W 8th
- Forester H teamster h 955 Wells
- Frank h 1514 Linn
- Frank J (F A E & Sons) 1042 W 8th h 809 Carr
- Frank J foreman brush dept City Work House h 2526 Ravine
- Fred trav salesman 426 Findlay h flat 25 n e c Reading Rd and Hutchins Av
- Geo fancy poultry 2612 Fenton Av
- Geo H jr clk cable dept sec 4th and Hammond h 2612 Fenton Av
- Henry C millwright h 955 Wells
- Jacob cabmkr h 4710 Castle Pl M
- John W grocer 1119 Budd h 809 Carr
- Jos H grocery 1212 Linn h 809 Carr
- Julia saleslady 1740 Race h 438 W McMicken Av
- Lizzie wid John h 438 W McMicken Av
- Mary wid Frank A (F A E & Sons) 1042 W 8th h 809 Carr

EWALD—Continued.

- Mary M h 3508 W 8th
- Peter cabmkr h 4710 Castle Pl M
- Raymond E tinner h 955 Wells
- Walter W painter h 1064 Wade
- Wm driver h 1337 Main
- Wm E tel op W U Tel Co Cham of Com h 4214 30th Av O
- Wm L real est h 3218 W 8th
- Ewalt Jennie laundress h 827 Hopkins
- Mattie seamstress rms 827 Hopkins
- Ewan Chas bkbinder h 4376 Eastern Av
- Chas M salesman 818 Walnut res Covington
- Chas T at Rookwood Pottery Co h 4376 Eastern Av
- Emma L wid Isaac h 1304 E Front
- Isaac T ins agt h 475 Stanley Av
- Mrs Lilly h 1062 Mound
- Lottie F (wid Samuel) dressmkr 4108 Witley
- Samuel J mill supt 2023 Reading Rd h 2514 May
- Sylvia tchr McKinley School h 2514 May
- Viola waitress Cin'tl General Hospital
- ☞ See also "Ewing"
- Ewart Wallace C solicitor 301 Odd Fellows' Temple h flat 9, 520 E 4th
- Ewell Benj F clk s e c Kenyon Av and Freeman Av h 617 Richmond
- Frank E tel op freight traffic dept CH&D Ry h 3449 Boudinot Av
- Ewerhardy Mathias M lab bds 2138 St Michael
- Ewers Anthony G engineer h 6608 Windward M
- Harry contr Woodford Rd and Robison Rd K H
- John carr bldr h 1112 Gilbert Av
- Merl student rms 1029 Wesley Av
- Ewert Elizabeth wid Henry h 4225 34th Av Oakley
- Ewigman Bernard H ironwkr h 6306 Rosewood C
- Ernst soapwkr h 6306 Rosewood C
- J Bernard h 6306 Rosewood C
- Ewin Geo W clk h flat 3, 121 E Court
- Ewing A B lab h 820 Kenyon Av
- Albert boilerwkr h rear 249 Butler
- Alphonso lab h 546 George
- Andrew waiter rms 628 Carlisle Av
- Anna L wid Wm h 261 Worth
- Arthur clk comptroller's office CNO&TP Ry h 261 Worth
- Bessie h 1850 Kinney Av
- Beulah with The John Shillito Co res Covington
- Chas expressman 305 Main h 5530 Arnsby Pl M
- Chas lunchman 42 E 5th
- Chas painter 2139 Auburn Av
- Clary armature winder h 4110 29th Av O
- Edwin A paperhgr rms 519 Laurel
- Fannie maid Daniel McLaren's Wold Av
- Frances domestic bds 633 Central Av
- Geo W assembler h 3012 Beekman
- Goldie steno The Whitaker Paper Co res Covington
- Harry driver h 731 Carlisle Av
- Harry F parcel agt checkroom Penn Pass Sta h rear 249 Butler
- Hiram lab h 2924 Alms Pl
- Isaiah driver h 825 Hopkins
- John lab h 122 Revere Av Delhi
- John lab h 738 Kenyon Av
- Leola clk Whitaker Paper Co res Covington
- Lillie h 518 Hopkins
- Marie attendant Cin'ti Sanitarium C H
- Mary wid Wm h 3767 Oakley Av
- Mary E wid Jas H h 3012 Beekman
- Morton C clk h 4110 29th Av O
- Paul P adv agt bds 540 W 7th
- Pearl E music tchr 5530 Arnsby Pl M
- R C trav salesman n w c Spring Grove Av and Straight
- R D trav agt 300 Pike
- Samuel E teamster h 550 W 6th
- Susie C wid Wm h 4110 29th Av O
- Thos carp rms 302 E 5th
- Thos D postal clk R M S
- Thos L cloth shrinker Maxwell & Rothschild

Steamship Lines to South America, BOTH EAST AND WEST COAST.

FIRST NATIONAL BANK, S. E. Cor. Fourth and Walnut, Phone Main 2691.

EWING—Continued.

- Valley clk 3d fl 225 W 4th res Southgate Ky
- Walter lab h 2924 Alms Pl
- ☞ See also "Ewan"
- Ewins Jos mach hand rms 612 McGregor Av
- Ewry Albert R carp 6615 Lebanon C
- Edwin E clk registry section P O h 3551 Wabash Av
- Harry E carp h 1109 Bank
- J Wm mail clk h 6102 Clephane Av M
- Loren driver rms 508 W 7th
- Russell bottler h 1109 Bank
- S Warren dep clk civil branch Municipal Court of Cincinnati h 6615 Lebanon C
- Wilson carp h 1109 Bank
- EXAMINER OF WEIGHTS, MEASURES AND SCALES, Office, City Hall; John J. Kinney, Examiner
- Excel Mfg Co G W Hollingsworth prop printing machines 2d fl 316 Main
- Excelsior Ball Clay Co (The) A W Koch pres Chas F Koch secy and treas 31 E 13th
- Excelsior Building s e c Race and Opera Pl
- Excelsior Coal Co (The) Jos L Lackner secy and treas 2208 Union Central Bldg
- Excelsior Facing Mills (W T Hollingsworth & C I Hollingsworth) 14 W 3d
- EXCELSIOR LAUNDRY CO. (THE),** Clifton Taylor, President and Manager; Main Office and Works, s.e.c. Clay and Allison; Branches, 40 E. 6th and Vine and Allison; Telephones Canal 2084 and Canal 2085
- Excelsior Shoe Co of Portsmouth 206 Bell Block
- EXCELSIOR SUPPLY CO.,** L. J. Hodge, Manager; Excelsior, Wood Wool, Excelsior Packing Pads and Bottle Wrappers, B.&O.S.W.R.R. Storage Warehouses, 2d and Smith; Telephone Main 924
- Exeler August foreman woodwkr 713 Main res Covington
- August A clk n w c Front and Freeman Av res Covington
- Marie C typist 4th fl 15 W 6th res Lawrenceburg Ind
- Exhibitors' Service Co (H J Wessel) picture films 514 Elm
- Exhibitors' Supply Co Jos L Melcair prop picture films 3d fl 123½ Opera Pl
- Exman Mongo F ins agt 410 Gwynne Bldg h 114 Piedmont Av
- Exon Ernest condr h 1648 Waverly Av
- Express Gazette G A Shrague mgr 601 Prov Bk Bldg
- Express Gazette Publishing Co pubs Express Gazette 601 Prov Bk Bldg
- Extension Magazine (monthly) D P O'Brien mgr rm 29, 514 Main
- Exterkamp Henry h 323 W McMicken Av
- Exton John lab h 2924 Park Av
- Ey John A mgr American Press Association 5th fl 128 Opera Pl h 2725 Van
- Eydel John M cooper h 1711 Western Av
- Eyer John H bkpr s w c 4th and Plum res Newport
- Kate grocery 3559 Colerain Av
- Lena saleslady h 3559 Colerain Av
- Leo saloon 636 Main h 627 Riddle Rd
- Otto V clk h 1919 Vine
- Raymond lab h 1206 Gest
- Victor bartdr h 1919 Vine
- Eyermann Jos G painter h 515 E 12th
- Eyers Chas J mach h 1511 Race
- Geo lab h 326 W 5th

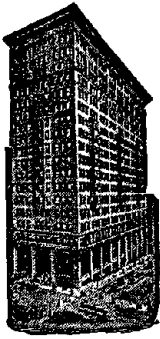

FIRST NATIONAL BANK.

FOREIGN EXCHANGE.

PHONE MAIN 2691.

EYERS—Continued.

- Loretta steno 32 Carew Bldg h 1511 Race
- Eyler Amos L tchr Sherman School res Norwood
- Lawrence student rms 150 W McMillan
- Eyman Albert switchboard op h flat 2, 1213 John
- Wm lab h 305 W 15th
- Eymann Minnie h 530 Laurel
- Eymon Maggie h 1324 Elam
- Eyrich Edwin H draftsman h 3127 Glendora Av
- Fred undertaker at 1414 Vine
- Geo F foreman bottling dept The Heran-court Brewing Co h 3127 Glendora Av
- Geo F jr atty 803 2d Nat Bk Bldg h 3127 Glendora Av
- Jacob F supt public property office City Hall h 67 Juergens Av
- Mary cook h 1715 Lang
- Eyster Catherine wid Perry A h 1651 Llanfair C H
- Chas S jeweler 1411 Vine h 1337 Baymiller
- Cornelius K paperhgr h 1651 Llanfair C H
- Irene clk 1201 Bank h 1651 Llanfair C H
- Jeannette M bkpr 1209 1st Nat Bk Bldg h 1651 Llanfair C H
- Laura M steno Union Central Life Ins Co h 1651 Llanfair C H
- Ezekiel Henry B h flat 19 n e c Reading Rd and Blair Av
- Henry C real est 706 Prov Bk Bldg h flat U s w c Rockdale Av and Burnet Av
- Louis P solicitor 334 Main h 250 Forest Av
- Sallie I h 250 Forest Av
- Turf Co racing supplies 8 E 6th
- Walter A auctioneer 334 Main h 3666 Reading Rd
- Ezell John lab h 2325 Boone
- Ezersky Adam lab bds 409 Findlay
- Jacob baker h 819 Kenyon Av
- Louis shoemkr 542½ W 6th h 515 W 6th

F

- F & J Realty Co (The) 308 W 5th
- F & R Sales Co (H L Fruechtemeyer & Jas Richardson) mfrs' agts hardware rm 505, 123 E 6th
- Fabb Geo asst mgr Hotel Sinton h flat 57, 3362 Reading Rd
- Fabe Anna tailoress h 752 W 9th
- David clk n e c 8th and Carr h 752 W 9th
- Geo h 752 W 9th
- Izidor mach h 752 W 9th
- Jos G drugs n e c 8th and Carr h 752 W 9th
- Max lab h 752 W 9th
- Fabel Fred C supt The American Oak Leather Co h 2484 Observatory Av
- Faber Arthur A treas J A Fay & Egan Co n w c John and Front h 2916 Urwiler Av
- August porter rms 804 Main
- Chas molder h 925 Wade
- Chas J glasswkr h 925 Wade
- Chas L atty h 2732 Faber Av
- Elsa h 2349 Stratford Av
- Flora A nurse h 1826 Kinney Av
- Frieda steno The Hill & Griffith Co h 2349 Stratford Av
- Geo A (F & Wolf) 607 Walnut h 1654 Herbert Av

FABER—Continued.

- Harriet A bkpr 1401 1st Nat Bk Bldg h 1826 Kinney Av
- Henry foreman furnace dept The Wm Miller Range & Furnace Co 125 E 5th h 2349 Stratford Av
- Henry A atty h 1826 Kinney Av
- Herbert A pres The Formica Insulation Co 3240 Spring Grove Av h 1826 Kinney Av
- Ida h 656 W 5th
- Jacob blksmith h 1625 Sutter
- Jacob tinner h 2132 Baymiller
- John C cashr 429 Main res Newport
- Oscar A real est 3021 Daytona Av
- Otto F designer h 2911 Erie Av
- Wm H glasswkr h 925 Wade
- & Wolf (Geo A F & Nathan W) cigars 607 Walnut
- Fabian Building 225 W 4th
- Geo lab h 1811 Elm
- Mary charwoman s w c 7th and Elm
- Peter lab h 1430 Walnut
- Fabiani Vincenzo mosaicwkr h 251 Donahue
- Fabing Katherine wid Frank h 1607 Dudley
- Henry C bkpr 15 W 3d h 324 Hearne Av
- Fabra Mary wid Albert h 1127 Seton Av
- Fac-Simile Letter & Addressing Co Jacob F Riess prop rm 702, 123 E 6th
- Faccenda Alfredo lab rms 209 W Water
- Rosa M wid Dominick h 1007 St Gregory
- Facemire Guy postal clk R M S res Covington
- Facienda Tony cook 621 College
- Facing Roscoe C barber 603 John h 541 Hopkins
- Victor barber h Millcreek Rd n of Hopple
- Fack Clifford L clk 1626 Sycamore h 256 Earnshaw Av
- Rudolph druggist 1626 Sycamore h 256 Earnshaw Av
- Fackler Elizabeth F wid John E h 428 Elizabeth
- Geo A phys suite 61, 19 W 7th h flat 8, s w c Reading Rd and Mitchell Av
- Jacob bartdr h 2139 Central Av
- Sophia wid Anthony h 2714 Jefferson Av
- Walter waiter h 615 Central Av
- Factory Power Co (The) Fred A Geier pres B B Quillen v pres J C Hobart secy P O Geier treas n w c Marburg Av and South, Oakley
- Faecher & Gray (John R F & Geoffrey A G) washing compound 4 Park Pl
- John R investigator freight claim dept CH & DRy also (F & Gray) h 4 Park Pl
- Louis A lab h 2584 Eastern Av
- Faehnle Elizabeth dressmkr h 348 Kllgour
- Helena wid Conrad h 202 Mulberry
- ☞ See also "Fahnle"
- Faehr Eliza C wid Henry h 2636 Harrison Av
- Geo M fruits 1313 Linn h 1308 Linn
- Margaret wid Alex h 2337 Quebec Rd
- Peter H huckster h 2335 Quebec Rd
- Facs Russell mach rms 1430 Bremen
- Faessel Alois plumber h 1413 Harrison Av
- Edward P mach h 1413 Harrison Av
- Jos saloon 1442 Harrison Av
- Kate wid Edward h 1413 Harrison Av
- Lawrence (Wm Noll & Co) 2193 Barnard h 1407 Harrison Av
- Philip foreman 1225 Budd h 1770 Carl
- Faessler Edward barber h 1636 Sycamore
- Edwin C salesman h 1416 Mansfield
- Helen T saleslady h 1636 Sycamore
- Josephine steno 327 W Court h 1636 Sycamore
- Faeth Adam expressman h 840 York
- Anthony bds 3109 Spring Grove Av
- Conrad M mach h 253 Klotter Av
- Geo expressman h 840 York
- John expressman h 840 York
- Mary h 840 York
- Nicholas h 1761 Westwood Av
- ☞ See also "Faith," "Fath" and "Feth"
- Faga Domenica lab rms rear 1880 Westwood Av
- Fagaley C H engine turner wks Queen City Watch Case Mfg Co
- Fagaly Edward M clk auditor of freight accts CCC&StLRy h 2805 Madison Rd
- Mrs Iva housekpr 162 Glenmary Av
- Fagan Albert police rms 606 W 7th

FAGAN—Continued.

- Wm A watchman h 1221 Martin
- ☞ See also "Fagin"
- Fagel Chas H stair builder h 2930 Portsmouth Av
- Clifford chauffeur h 217 E Liberty
- Fred salesman 31 Walnut h 217 E Liberty
- Hilda clk 114 E Canal h 217 E Liberty
- Kate wid Henry h 1440 Clay
- Leroy H letter carrier P O h 2930 Portsmouth Av
- Fagelman, See "Fegelman"
- Fagin Abner police h 249 Delta Av
- Alpha mach op h 1269 State Av
- Anna maid h 1340 Lincoln Av
- Anna saleslady 22 W 4th res Covington
- Anna B h 421 Elizabeth
- Bernard J mailer h 1803 Baymiller
- Bessie M clk The Bradstreet Co res Covington
- C R draftsman The Alvey-Ferguson Co Oakley h 1844 Kinney Av
- Carrie M h 3242 Harvey Av
- Chas trav salesman h 1844 Kinney Av
- Chas E glasswkr h 4305 Columbia Av
- Clarence motorman h 3717 Creighton Pl Tusculum
- Clarence E clk 39 E Court h 1 Gardner Pl
- Daisy J clk rm 56, 439 Race res Covington
- Edna L tchr Salmon P Chase Public School h 1550 Donaldson Pl
- Edward clk 226 E Front h 1803 Baymiller
- Edward W elect'n h 421 Elizabeth
- Emma L clk 338 E Pearl h 4305 Columbia Av
- Geo M agt California Junction CG&PRR e of Kellogg Av
- H W v pres The Dwight Hinckley Lumber Co n w c Gest and Dalton Av res Detroit Mich
- Harry E carp h 247 Setchell
- Harvey salesman 116 E Liberty h 436 Milton
- Helen clk h 1803 Baymiller
- Homer A switchman h 2210 Gest
- J K trav salesman h flat 2, 3521 Evanston Av
- Jas Howard city fireman h 249 Delta Av
- Jos bartdr h 1029 Considine Av
- Jos T clk The John Van Range Co h 1122 St Gregory
- Mrs Kate dressmkr 3717 Creighton Pl Tusculum
- Lawrence J tinner h 970 E 3d
- Mamie D hairwkr h 1844 Kinney Av
- Mary h 421 Elizabeth
- Patrick lab rms 315 W 6th
- Peter J clk 36 E 6th rms 608 Sycamore
- Rosa h 328 Ellen
- Rose wid Jesse h 1340 Lincoln Av
- Ruth saleslady 28 W 5th h 421 Elizabeth
- Vivian J detective h 307 Webster
- W G salesman 201 Traction Bldg res Norwood
- Wm far h 6500 Glade Av Mt W
- ☞ See also "Fagan"
- Fagley Rev Fred L executive secy Federation of Churches of Cin'ti and Vicinity 516 Union Central Bldg h 3920 Glenway Av
- Fahait Simon shoewkr h 205 Ludlow
- Faher John lab h 1760 Central Av
- Fahey Andrew P lab h 227 Bosley
- Elizabeth G steno h 227 Bosley
- Ellen wid Cornelius h 22 W University Av
- Frank mach hand h 657 Carr
- Harry stockkpr 1231 W 8th h 1217 W 7th
- Jas P driver h 718 Greenwood Av
- John carp h flat 9, 712 W 3d
- John J chauffeur h 863 Lincoln Av
- John J metalwkr h 1217 W 7th
- Jos painter h 22 W University Av
- Jos A grinder h 1217 W 7th
- Julia C clk 6th fl sec 3d and Walnut h 2404 Copeland
- Luke coremkr h 2349 Gladstone Av
- Margaret h 662 Glenwood Av
- Mary wid John h 920 Cutter
- Mary wid John h 718 Greenwood Av
- Mary wid John h 1217 W 7th
- Mary J cashr 147 W 5th h flat 9, 712 W 3d
- Nellie nurse h 2162 Gilbert Av
- Patrick J stable foreman 2332 Laredo Av h 2404 Copeland

**Steamer Service to Panama Canal,
VIA NEW ORLEANS.**
Bookings Arranged by Foreign Department

FIRST NATIONAL BANK,
S. E. Cor. Fourth and Walnut, Phone Main 2691.

FAHEY—Continued.

- Wm condr h 920 Cutter
- Fahl Elizabeth wid Herman h 827 Laurel
- Frank C clk 604 Broadway h 1676 Queen City Av
- ☞ See also "Fehl"
- Fahlbusch Louis porter bds 1350 Walnut
- Otto L h 1417 Elm
- Fahlbush Geo N clk Cin'ti, Lawrenceburg & Aurora Electric St Ry res Lawrenceburg
- Henry R glasswkr wks sec Clark and Harriet
- ☞ See also "Falbush"
- Fahnestock A L secy and treas The Welland Co 2414 Gilbert Av h 3001 Observatory Av
- Chas M mech engr 811 Lyric Theater Bldg h 872 Buena Vista Pl
- Geo C secy and treas The Columbia Bank & Savings Co s w c Court and Vine h 1649 Clayton
- Harry teamster h 1551 John
- Kate janitress h 1551 John
- L W (Robertson & F) rm 802, 123 E 6th h 3001 Observatory Av
- Leslie M clk s w c Front and Vine h 3802 Millsbrae Av
- Samuel S v pres The Curry Woodenware Co s w c Front and Vine h 1351 Burdett Av
- W B supt The U S Bung Mfg Co 654 Evans res Wyoming
- Fahnle Albert F (F & Dietrich) 537 Oliver h 928 Findlay
- August salesman Eagle Counter & Leather Co h 4702 Castle Pl M
- & Dietrich (Albert F F & Geo F D) galvanized cornices 537 Oliver
- Edith M steno 1501 Freeman Av h 928 Findlay
- Elmer clk h 820 Findlay
- Emma bds 1026 Findlay
- Geo asst foreman 1401 Dalton Av h 820 Findlay
- Harry cornicemkr h 928 Findlay
- John G solicitor h 4702 Castle Pl M
- Jos C mach hand h 3485 Stathem Av
- Wm driver h 1030 Bank
- ☞ See also "Faehnie"
- Fahrenbruck Karl clk h 1028 Dayton
- Fannie D wid Emil h 1028 Dayton
- Florence L tchr 30th Dist School res Norwood
- Herbert clk 2126 Winchell Av h 1028 Dayton
- Walter D ins agt 3d fl n w c 7th and Race h 2324 Flora
- Wm ins solicitor 1220 1st Nat Bk Bldg h 614 Riddle Rd
- Wm jr clk City Water Works h 614 Riddle Rd
- Fahrenholtz Chas painter h 1047 Wade
- Harry switchman h 1028 Dalton Av
- Henry tinner h 1135 Clark
- Fahrenkamp Catherine B wid Clay H h 1431 Pullan Av
- Fred bartdr bds 3401 Spring Grove Av
- Fred W foreman h 1035 W Liberty
- Henry shoewkr h 1431 Pullan Av
- Herman foreman curing rm s w c Cormany Av and Township h 1851 Carll
- Herman E mach h 1431 Pullan Av
- J Fred mach h 1770 Carll
- Sophia h 5721 Kellogg Av California
- Wm far h 5721 Kellogg Av California
- Wm E mach h 1431 Pullan Av
- Fahrer Fred W porter h 3221 Golden Av
- Fahrier John clk h flat 7 s w c 6th and John
- Fahrnbach Edward uphol h 1024 Flint

First National Bank.

S. E. Cor. 4th and Walnut.

Phone Main 2691

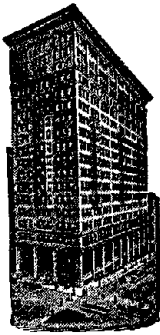

STEAM-SHIP DEPARTMENT.

FAHRNBACH—Continued.

- John bartdr h 1448 Denman
- John jr bartdr h 1448 Denman
- Fahrubel Luke foreman 1016 W 6th res Covington
- Fahs Anthony R foreman pressrm rm 401, 528 Walnut h 406 Warner
- Catherine wid John h 406 Warner
- Edna seamstress h 406 Warner
- Edward W printer h 1689 Westwood Av
- John C engraver h 2529 Stratford Av
- Fahy John F jr trav salesman The Heekin Spice Co
- Faig Barbara h 256 Piedmont Av
- Catharine wid John L h 233 Stetson
- Charlotte saleslady h 256 Piedmont Av
- Eleanor C steno 6th fl s e c 3d and Walnut h 233 Stetson
- John T prof of mechanical engineering University of Cin'ti h 3345 Whitfield Av
- Louise steno s w c 3d and Race h 256 Piedmont Av
- Walter A salesman 1428 Race h 233 Stetson
- Faigle Katherine wid J Fred h 2311 Colerain Av
- Gotthilf plater 2000 Queen City Av
- John Fred whitewasher 2311 Colerain Av
- Theo mach hand h Orange Pl n s Lehman Rd
- Tillie h 2000 Queen City Av
- Wm lampmkr h 2311 Colerain Av
- Failing Mrs Laura M clk City Water Works h flat 3, 1514 Elm
- Fain Hamilton lab h 8446 Anthony Wayne Av H
- Jack lab rms 416 Carlisle Av
- John cook h 8446 Anthony Wayne Av H
- Martha G secy to pres University of Cin'ti h flat 11, 359 Ludlow Av
- Wm lab h 947 Carr
- Wilmert lab h 1033 Gest
- Faine Jilson lab h 1058 Freeman Av
- Fainboles John (Pappas & F) 431 Central Av rms 412 W 4th
- Fair (The) Cincinnati Department Store, The Fair Co props s w c 6th and Race
- Chas lab h 6809 VanKirk Av C
- Coleman h 109 W 66th C

FAIR CO. (THE),

- F. E. Powers, President; W. C. Burke, Vice President and General Manager; J. S. Edwards, Secretary; Wm. O'Neill, Treasurer; The Fair, s.w.c. 6th and Race; Telephone Private Branch Exchange, Canal 3220
- Ernest soapmkr h 109 W 66th C
 - Printing Co Louis M Botsford prop 531 Walnut

Fairbanks C J depot foreman PCC&StLRy Freight Depot res Norwood

- Edward B steno 2d fl 341 W 4th h 1021 St Gregory
- Geo H molder h 1021 St Gregory
- Mary wid John h 1246 E Front

FAIRBANKS, MORSE & CO.,

- Manufacturers of Fairbanks' Standard Scales, Gas Engines, Trucks, Steam Pumps, Railway Supplies, Dynamos and Motors, &c., s.w.c. 8th and Main; J. M. D. Robb, Manager; A. C. Dodge, Assistant Manager; Telephones Private Exchange Canal 3760 and 3761
- Theo A mach hand h 1246 E Front

FAIRBANKS—Continued.

- Wm J clk PCC&StLRy Freight Depot h 1246 E Front
- Fairchild Birdie waitress rms 509 W 9th
- Edward carp h 1134 W 6th
- Helen F steno Union Central Life Ins Co res Norwood
- Mary cook rms 601 W 6th
- Fairfield Clarence planer hand h 5628 Montgomery Pike P R
- Fairhead Alfred salesman 105 W 3d res Norwood
- Fairley Wm h 2819 Park Av
- FAIRMOUNT BREWING CO. (THE),**
Chas. Hasterlik, President; Alexandre Despres, Treasurer and Secretary; Brewery, Thinnes st., Lick Run, Office, s.w.c. Quebec Road and Westwood Av., end of John Street Car Line; Telephone West 254
- Fairmount Cleaning & Pressing Co (Henry F Bornemann) 1605 Carlil
- Fairmount Elevator, Wm B Adrien supt, grain e s CH&DRR n of Hopple
- Fairmount German Presbyterian Church s w c Baltimore Av and Liddell
- Fairmount M E Church s w c Tremont and Adler**
- Fairmount Press (John Cook & Jos Westorp) printers 1707 Harrison Av
- Fairmount Theater Theo V Bley prop 1513 Harrison Av
- Fairmount Woolen Mills, The Adler Underwear & Hosiery Mfg Co props n e c Harrison Av and Queen City Av**
- Fairo Albert D tel op W U Tel Co res Covington
- Fairport, Painesville & Eastern R R Co Frank VanSlyck gen mgr 6th fl United Bk Bldg
- Fairview Amusement Co Wm Boltz pres Geo C Kolb v pres K Lueders secy s w c Warner and Flora
- Fairview Flats n w c Stratford Av and McMillan
- Fairview Flats 2370 and 2372 Flora
- Fairview Hall s w c Fairview Av and Ravine
- Fairview Heights Inclined Plane entrance McMicken Av opp Brighton Bridge
- Fairview Theater Geo C Lachtrop mgr s w c Warner and Flora
- Fairweather Douglas H carp h 820 Locust
- Elizabeth K tchr h 820 Locust
- Nellie H tchr h 820 Locust
- Fais Theresa domestic h 914 Hopkins
- ☞ See also "Feiss"
- Faison Jacob L fireman h 702 W 8th
- Faith Berdena phone op h 3113 Hackberry
- Edmund C police h 3113 Hackberry
- Elizabeth h 1052 McPherson Av
- Geo h 3113 Hackberry
- Geo jr clk s w c 4th and Plum h 3113 Hackberry
- ☞ See also "Faeth," "Fath," "Feith" and "Feth"
- Falardeau Geo L contracting agt Rockwood Sprinkler Co 609 Union Trust Bldg res Norwood
- Falbi Rose h 1325 Pendleton
- Falbush Paul A dentist s e c McMillan and Clifton Av
- ☞ See also "Fahlbusch"
- Falca Geo lab bds 1628 Central Av
- Falco Raphael lab h 604 North
- Falconer Mrs Anna h 752 Hopkins
- Chas driver h 752 Hopkins
- Chas orderly Cin'ti General Hospital
- Norwood B student bds 540 W 7th
- Pauline laundress Cin'ti General Hospital
- Fales Albert E night cashr 543 Walnut h 116 Saunders
- Albert E jr trunkmkr h 116 Saunders
- Chas H chauffeur h 116 Saunders
- Cora deaconess nurse Methodist Home for the Aged C H
- Falgnr Nellie nurse h 532 Howell Av
- Falk Adalia h 213 Donahue
- Amelia R dressmkr h 3539 Beldare Av
- Andrew shoemkr h 7 W Mitchell Av
- Anna housekpr h 717 W 9th
- Anna pressfeeder h 46 W McMicken Av
- Anton W barber 3203 Colerain Av h 1330 Ethan Av
- Catharine h 31 Milk

FALK—Continued.

- Celia dressmkr h 3549 Beldare Av
- Chas lathe hand h 10 Back
- Chas tinner h 18 Guthrie
- Chas J hostler h 18 Guthrie
- Clara boxmkr h 46 W McMicken Av
- Clara milliner h 3549 Beldare Av
- Delphine wid Anthony h 3549 Beldare Av
- Edward A foreman 521 Broadway h 3539 Beldare Av
- Edward W steamftr h 3549 Beldare Av
- Eleanor boxmkr h 46 W McMicken Av
- Elfa L h 213 Donahue
- Frances wid Andrew h 2670 Dennis
- Frank chauffeur h 7 W Mitchell Av
- Geo A tailor shop 206 E 8th h 22 West
- Howard tel op W U Tel Co 4th fl Pugh Bldg res Rural Route No 3 North Bend Rd
- Jacob E dep clk Probate Court bds 1330 Ethan Av
- John M h 3530 Beldare Av
- Jos carp h 3539 Beldare Av
- Jos clk h 46 W McMicken Av
- Jos A metalwkr h 115 Woolper Av
- Josephine boxmkr h 46 W McMicken Av
- Louise wid Valentine h 10 Back
- Mamie h 10 Back
- Marguerite clk h 46 W McMicken Av
- Mary L phone op h 3539 Beldare Av
- Raymond E probation officer Municipal Court of Cin'ti h 3530 Beldare Av
- Valentine jr lathe hand h 10 Back
- Wm A metal wkr h 3539 Beldare Av
- Wm J lab h 950 E Front
- Falke Louise A h 2903 Vine**
- Ottilia wid Fred H h 2903 Vine
- Falkenberg Carl barber rms 1533 Race**
- ☞ See also "Faulkenberg"
- Falkenstein Bela shoes 4007 Hamilton Av**
- Desha shoes 234 W 5th and 1150 Main h 852 Hutchins Av
- Fannie wid Ignatz h 854 E Mitchell Av
- Falker Lewis lab h 38 Sweeney e of Cutter
- Falkinburg John O h 8260 Woodbine Av H
- Fall Festival Fund Trustees, Otto Armleder pres Joel C Clore v pres Edward Seiter treas H D Crane secy office The O Armleder Co s w c 12th and Plum
- Fred student h 1810 Young
- Martin M pipeftr h 8350 Anthony Wayne Av H
- Ruth C tchr manual training Public Schools h flat 8, 359 Ludlow Av
- Faller Adolph A cabmkr h 3821 Llewellyn Av**
- Albert cabmkr h 3821 Llewellyn Av
- Albert molder h 7036 Carthage Pike C
- Albert phys flat 54, 19 W 7th h flat 1 St Leger Flats
- Chas h 14 Tower
- Chas rubber h 1018 York
- Clara M steno h 7036 Carthage Pike C
- Edward litho artist h 2151 Vine
- Mrs Elizabeth janitress h 1018 York
- Flora wid Aaron h flat 2, 3442 Reading Rd
- Frank A driver h 1116 York
- Geo F printer wks 612 Main
- Harry L salesman 45 W 6th h 3018 Marshall Av
- Harvey E clk h 2151 Vine
- Ida cook Cin'ti General Hospital

FALLER'S THE ISAAC SONS CO.,

Myer Oettinger, President; Abraham Segal, 1st Vice President; Joseph Guggenheim, 2d Vice President; Samuel Mayer, Secretary and Treasurer; Manufacturers of Clothing; Jobbers of Ladies' and Men's Furnishing Goods, Boots and Shoes, n.e.c. 8th and Walnut.

☞ See Advertisement in Special Department

- Faller Jos clk 601 Main h 1610 Hughes**
- Jos starch rms Munro Hotel
- Josephine wid Chas h 7036 Carthage Pike C
- Julius asst supt h 3940 Hillside Av
- Mathias paperhgr h 1649 Jonathan Av
- Rudolph baker h 2371 Flora
- Sophia wid John h 3821 Llewellyn Av
- Wesley H (Brighton Superior Co) 2178 McLean Av h 1133 Atwood Av C H
- Wm (Diedrichs & F) 1924 W 8th res Crescent Springs Ky

CLARK'S TOURS

AROUND THE WORLD,
BY SPECIAL STEAMERS,
BOOKINGS MADE BY
FIRST NATIONAL BANK,
AGENT IN CINCINNATI. PHONE MAIN 2691.

FALLERS.

- Fallers Albert elev op 4th Nat Bk Bldg
- Fallis Alice M saleslady 22 W 4th bds 20 E 8th
- Fallon Anna cigarmkr h 747 Carlisle Av
- Anna phone op h 116 E McMillan
- Arthur patternmkr h 111 W 12th
- Bernard S bkpr n e c 3d and Main h flat 17 n e c Reading Rd and Hutchins Av
- Bridget wid Patrick h 1209 Poplar
- Katherine h 2024 Gladstone Av
- Chas clk B&OSWRy Storrs Sta h 2525 Hemlock
- Edna M saleslady 15 W 4th h 1522 Freeman Av
- Edward car repairer h 926 Armory Av
- Edward student Mt St Mary's Theological Seminary Mt W
- Edward J h 1522 Freeman Av
- G L vet surg 443 E Pearl h 275 Kilgour
- Geo chef h 3843 Mt Vernon Av
- Howard steno bds 4825 Eastern Av
- Irene clk 108 E 2d h 818 W 4th
- Jas driver bds 525 W 2d
- Jas J city fireman h 116 E McMillan
- John B jr butter and eggs h 810 W 8th
- John E finisher h 3640 Laclede Av
- John J mach h 818 W 4th
- Jos H steno 2545 Eastern Av bds 4825 Eastern Av
- Jos J car insp h 1209 Poplar
- Kate in charge linen rm Burnet House h 747 Carlisle Av
- Kate M steno City Solicitor's Office bds 307 Broadway
- Lizzie (wid Thos) seamstress h 2949 Cleinview Av
- Mae E phone op h 116 E McMillan
- Margaret bkbinder h 2024 Gladstone Av
- Margaret treas The Albert F Hoffmeister Co 333 W 7th h 3161 Hillside Av
- Marie M steno 142 W 4th h 3410 Woodburn Av
- Mary clk 427 Plum h 4414 Lower River Rd Anderson's Ferry
- Mollie mach op h 831 Clark
- Mary A dressmkr h 1209 Poplar
- Michael mach bds 1012 Rosemont Av
- Patrick J clk h 4414 Lower River Rd Anderson's Ferry
- Rose dry gds 3153 Madison Rd
- Thos trucker h 333 Kilgour
- Thos J carp h 1209 Poplar
- Walter J druggist sec 6th and Mound h flat 9 n w c 8th and Linn
- Walter T h 1522 Freeman Av
- Wm lab h 806 W 8th
- Wm molder h 4414 Lower River Rd Anderson's Ferry
- Wm F clk h 810 W 8th
- Wm J cutter h 818 W 4th
- Wm P city pass agt C&O Lines 7 E 4th h flat 4, 39 Calhoun
- Falloni Jos fruit stand n w c Pearl and Vine h 423 Arch
- Fallrod Mayme E bkpr 5th fl s w c 4th and Elm bds 20 E 8th
- Falls Alfred lab h 2616 Eastern Av
- Alma A with The John Shillito Co h 217 Calhoun
- Chas H reporter The Bradstreet Co h 3433 Hudson Av
- Clutch & Machinery Co of Cuyahoga Falls 214 Elm
- Edward J pipeftr h 2629 Cook
- Edward L bkpr 706 W Front h 217 Calhoun
- Irene E bkpr 1054 Gilbert Av h 3468 Lis-ton Av

FIRST NATIONAL BANK BUILDING,

S. E. Cor. 4th
and Walnut.

Phone Main 2691

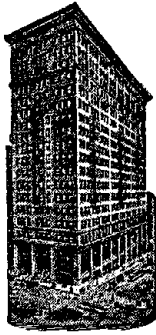

Safe Deposit Boxes on Ground Floor.

FALLS—Continued.

- Rev Jas G rector Guardian Angels' R C Church h 6529 Beechmont Av Mt W
 - John E elev op h 3468 Liston Av
 - Lola clk 35 W 6th h 113 Garfield Pl
 - Martha clk h 217 Calhoun
 - Pearl E corsetiere 510 Race h 3468 Liston Av
 - Rose A wid John h 6529 Beechmont Av Mt W
 - Rudolph with The John Shillito Co h 217 Calhoun
 - Fallston Fire Clay Co of Pittsburgh The Pursell-Grand Co representatives rm 1208, 414 Walnut
 - Faloni Harry A clk 412 Walnut h 2121 Gilbert Av
 - Falowitz Isaac brass finissher h 510 Laurel
 - Falquet Harry L jr insp construction dept sec 4th and Hammond h 525 E Liberty
 - John E meter tester s w c 4th and Plum h 404 Ada
 - Lena wid Harry h 1418 Bremen
 - Louis A planer hand h 1418 Bremen
 - Falta Albert baker h sec Wade and Cutter
 - Falter John W plumber h 3604 Roll Av
 - Mary h 3456 Brotherton Rd Oakley
 - Rose saleslady h 3433 Wellston Pl
 - Wm h 3456 Brotherton Rd Oakley
 - Falzhaber Chas baker h 113 W Elder
 - Fambach Edwin clk 3600 Warsaw Av h 3609 Vanvey
 - Otto engraver h 3609 Vanvey
 - Fambry Emma C clk 2d fl 114 W 6th h flat 4, 1518 Vine
 - Gabriel elev op h 15 W Elder
 - Henry lampwkr h 15 W Elder
 - Johanna wid Jacob h 15 W Elder
 - John pianowkr h 15 W Elder
 - Jos J metalwkr h rear 1808 Logan
 - Louis saloon 4798 Spring Grove Av h flat 4, 1518 Vine
 - Family Theater, The Cin'ti Family Theatre Amusement Co props, Isaac Libson mgr 526 Vine
 - Famous Laundry (Wm R Thompson) 522 Elm
 - Famous Raincoat Co (Louis E Hays jr & Louis Baeffsky) 6th fl 138 W 4th
 - Fancher Albert E waiter rms 133 W 9th
 - Austin L barber h 237 Southern Av
 - Carey shoewkr h 1740 Denham
 - Carrie saleslady 38 W 5th res Covington
 - Lafayette shoemkr h 748 Wayne
 - Fane Thos lab h 1423 Denman
 - Fanea Vasilie lab bds 4818 Spring Grove Av
 - Fanelli Frank foreman repair dept 213 E 4th bds 540 W 7th
 - Fanger Block 217 Broadway
 - Frank H molder h 4075 Railroad Av
 - John C bkpr 337 E Pearl h 3011 Woodburn Av
 - John M (F & Rampe) 339 E Pearl h 3011 Woodburn Av
- FANGER & RAMPE,**
(John M. F. & Frank B. R.) Wholesale and Retail Dealers in Shoes and Rubbers, Hats and Men's Furnishings, 337 to 343 E. Pearl nr. Broadway; Telephone Main 1050
- Fangman Louis carp h 1714 Denham
 - Louis H locksmith rms 315 W 6th
 - Fangmann Agnes envelopemkr h 948 Carr
 - Albert J foreman 133 E 5th h 1103 Winfield Av

FANGMANN—Continued.

- August lab bds 2612 Knorr Av
- Ferd carp h 3900 Sylvan Av
- Ferd market vender h 4365 Virginia Av
- Mrs Florence h 2659 Dennis
- Henry cigarmkr h 433 E 13th
- Henry driver h 1581 Tremont
- Johanna wid Bernard H h 1114 Poplar
- John, U S N h 948 Carr
- Jos G clk h 5103 Gomien Av M
- Robt J engraver h 5103 Gomien Av M
- Theo carp h 948 Carr
- Fangmeyer Albert paperctr h 3161 Vine
- Fredericka wid Wm h 4178 Hamilton Av
- Louis foreman h 3161 Vine
- Walter clk 4180 Hamilton Av h 4178 Hamilton Av
- Fani Tony lab rms 1024 Central Av
- Fanker Burton C h 4926 Plainville Rd M
- Mrs Carrie h 400 Boal
- Emma phone op h 400 Boal
- Geo driver h 1310 Main
- Howard mach h 400 Boal
- Mary A wid Wm h 1310 Main
- Wm printer h 1456 Walnut
- Fannin Bennett barber 1416 Eastern Av rms 1434 Eastern Av
- Fanning Barney molder h 834 W 9th
- Chas police h 945 W 7th
- Fanning-Charters Fruit Distributing Co rm 9, 514 Main
- Fanning E L trav salesman 1644 Providence
- Ella wid Daniel h 1926 Auburn Av
- Jas A mgr Miller Bros & Co 628 Race h 548 Purcell Av
- Jas D baggagemaster h 212 Idaho
- Jas R station housekpr h 939 Ludlow Av
- John molder h 524 Hopkins
- Jos clk h 212 Idaho
- Jos J h 878 Ludlow Av
- Jos J mach h 3165 Hillside Av
- Jos V jr clk The Lunkenheimer Co h 878 Ludlow Av
- Mary wid Wm h 945 W 7th
- Mayme clk 317 W 2d h 945 W 7th
- Pearl saleslady 1124 Main h 1926 Auburn Av
- Susan (wid Jefferson) cook res Telford Groesbeck's Elmhurst Av
- Fannon Lawrence h 3805 Columbia Av
- Michael section hand h 3805 Columbia Av
- Thos L engineer h 249 Gotham Pl
- Fansler Chas H lab h 656 Carr
- Fant A roofer 1015 Central Av
- Hannah rms rm 6, 418½ W 6th
- J Walter clk h 2614 Stratford Av
- Walter E lunch room 904 John h 2614 Stratford Av
- Fanthorp Geo J helper h 3643 Roll Av
- Thos W tinner h 3643 Roll Av
- Fantini John F cutter 639 Walnut h 3118 Markbreit Av Oakley
- Fantle Samuel W scrap iron 1242 Harrison Av h 871 Hutchins Av
- Farabuto Alfonso porter rms 621 College
- Faragher Daniel J carp h 1053 Clark
- John h 1053 Clark
- Marie saleslady h 1053 Clark
- Mary wid John h 812 Hathaway
- Patrick J carp h 1053 Clark
- Thos lab h 1534 Race
- Faran Jas J h 2920 Observatory Av
- Jas J jr h 2920 Observatory Av
- ☞ See also "Farran" and "Farren"
- Farb Abe singer h 515 W 6th
- Farbach Chas G clk h 3535 Beldare Av
- Clifford R secy The Miller Shoe Mfg Co sec Spring Grove Av and Alfred h 3210 Bishop
- Elmer J cashr 206 E Front h 3434 Telford
- Oliver G bkpr sec Spring Grove Av and Hopple h 26 Tower
- Richard H student h 3434 Telford
- Robt W h 26 Tower
- Walter W bkpr and cashr civil branch Municipal Court of Cincinnati h 26 Tower
- Farber Anna bkbinder h 1736 Main
- Bessie clk 22 W 4th res Newport
- Bessie saleslady h 616 W 9th
- Celia h 616 W 9th
- Chas (The Summit Cafe) h 3901 Borden

FARBER—Continued.

- Dora dressmkr 616 W 9th
- Edward (The Summit Cafe) h 3901 Borden
- Eva midwife h 616 W 9th
- Fred shoewkr rms 2522 Spring Grove Av
- Harris paperhgr h 616 W 9th
- Harry clk s e c Pendleton and Dandridge h 616 W 9th
- Henrietta wid Herman h 3901 Borden
- John lab h 506 Hannibal
- Jos stockkpr The Fechheimer Bros Co res Newport
- Margaret saleslady 1128 Main h 1736 Main
- Mary h 1736 Main
- Mathilda wid Wm h 2829 Sidney Av
- Morris clothing renovator 632 Broadway res Newport
- Rose clk 104 W Pearl res Newport
- Sarah clk 434 W 6th h 616 W 9th
- Wm A mach h 1736 Main
- ☞ See also "Ferber"
- Farbstein Benj tailor rms 124 Garfield Pl
- Farrell Michael res Home for the Aged Poor Florence Av
- Fares Jos lab h 205 Ludlow
- Farfsing Bernard G steno PCC&StLRy Pendleton Shops h 1116 Belvedere
- Catherine wid Henry H h 1116 Belvedere
- Edward B mach h 1139 Belvedere
- Hilda M steno 715 E 3d h 1116 Belvedere
- Lillie seamstress h 1116 Belvedere
- Rose seamstress h 1116 Belvedere
- Wm mach h 1116 Belvedere
- Fargi Geo lab bds 4756 Spring Grove Av
- Farians Chas H clk 411 Central Av h 2332 Symmes
- Delia wid Herbert h 2332 Symmes
- Fariello Angelo h 2218 Symmes
- Antonio h 2218 Symmes
- Jos h 2218 Symmes
- Farin Arthur condr rms 408 W 8th
- Farina John mgr 1900 Baymiller bds 2154 Central Av
- Faris Alice W secy and treas Cin'ti Perfume Co 230 W 4th h flat 8, 434 Race
- Ben H designer flat 8, 434 Race
- Howard clk h 815 W 8th
- Lillian wid Wyatt H h 815 W 8th
- Lillie A rms flat 8, 2723 Woodburn Av
- Martinus h 225 E Pearl
- Ralph painter h 815 W 8th
- ☞ See also "Phares"
- Farishon John J boxmkr h 1546 Harrison Av
- Mary seamstress h 1546 Harrison Av
- Farkas Benj mach h 1814 Bremen
- Geo lab bds 4818 Spring Grove Av
- Geza draftsman h 1822 Elm
- Jesse ins agt 410 Gwynne Bldg h 1822 Elm
- Michael lab h 1617 Pleasant
- Mike lab bds 4818 Spring Grove Av
- Teras laundryman Hotel Gibson
- Wilma rms 1227 Vine
- Farkau Peter lab h 1934 Central Av
- Farlece Leonard lab rms 424 W Court
- Farley Albert mach rms 432 Hopkins
- Alvirtas lab h 415 Mill
- Angela B phys rm 31, 4 W 7th h s e c Woodburn Av and Dexter Av
- Clarence foreman h 374 Baum
- Edward plstr h 401 Dorchester Av
- Edward A lather h rear 3146 Linwood Av
- Edward J buffer h 3615 Spring Grove Av
- Edward J printer h 1941 Auburn Av
- Eliza wid David S res Home for Incurables
- Elizabeth wid Richard sr h 2116 Fulton Av
- Eugene lather bds 1910 Highland Av
- Forester lockman Dam 37 Fern Bank
- Frank A h 511 W 8th
- H R acting asst surgeon U S N Recruiting Station 418A U S Custom House res Covington
- Helen clk 49 Carew Bldg h 4220 30th Av O
- Herbert pianomkr h 528 E 12th
- Jas D representative Louisiana Red Cypress Co rm 810, 18 E 4th h 1844 Brewster Av
- Jas D jr student h 1844 Brewster Av
- Jas Edward salesman The Alms & Doepke Co h 3432 Monteith Av
- John granite letterer rms 1206 Jackson

STEAMER SERVICE NEW YORK to SAN FRANCISCO THROUGH THE PANAMA CANAL

ARRANGED BY

FIRST NATIONAL BANK,

S. E. Cor. Fourth and Walnut. Phone Main 2691.

FARLEY—Continued.

- John lab h 1559 Providence
- John S (John S F & Son) 603 1st Nat Bk Bldg h s e c Woodburn Av and Dexter Av
- John S jr plumber h 511 W 8th
- FARLEY JOHN S. & SON,**
(John S. & Jos. S.) Fire Insurance, 603 First National Bank Bldg
- Jos buffer h 420 E 12th
- Jos S (John S F & Son) 603 1st Nat Bk Bldg h 3915 Millsbrae Av
- Mrs Mary h 2553 Seegar Av
- May G h s e c Woodburn Av and Dexter Av
- Patrick postal clk R M S
- Patrick R h 4220 30th Av O
- Mrs Sarah A res St Joseph's Maternity Hospital and Infant Asylum
- Susan wid Bernard h 2553 Seegar Av
- Thos buffer h 1405 Ledlie
- Thos C pressman h 2947 Cormany Av
- Farling Chris lab h 20 W Charlton
- Farlow Geo B chainman rm 211 s w c 3d and Central Av rms 117 Garfield Pl
- Farm Products Co (Chas P Mendel) poultry 2512 Vine
- Farmer Alma boxmkr rms 623 W 4th
- B T v pres The Farmer Peanut Co 327 W Court, also v pres The Gibson Machine Co res Huntington W Va
- Benj carp rms 459 E 5th
- Chas A h 3259 Gaff Av
- David P insp Cin'ti & Suburban Bell Telephone Co Valley Exchange H res Arlington Heights
- Mrs Dora h 748 W 8th
- Edward waiter h 918 Clark
- Ella h 523 Baum
- Frank plater h 737 Betts
- Frank A clk PCC&StLRy Freight Office res Bellevue Ky
- Harry driver h 2204 Gilbert Av
- Julia student h 1810 Young
- Louis E carp 748 W 8th
- Louise wid Wm h 2333 May
- Lyda boxmkr rms 623 W 4th
- Mary h 523 Baum
- Norah wid Patrick h 918 Clark
- Peanut Co (The) W S Farmer pres and treas H A Bayless secy B T Farmer v pres 327 W Court
- Sarah boxmkr rms 623 W 4th
- Sarah wid David C h 6 E McMicken Av
- Victoria wid John h 200 W Court
- Virginia wid John h 1001 Elm
- W E lumber insp 105 Carew Bldg
- W S pres and treas The Farmer Peanut Co, also pres and treas The Gibson Machine Co 327 W Court h 629 Rockdale Av
- Wm lab rms 300 E Front
- Wm C shoemkr h 6 E McMicken Av
- Farmers' Fire Insurance Co of York Pa 2211 Union Central Bldg
- Farmers' Hotel Michael Riess prop n e c Court and Race
- Farmers' & Shippers' Leaf Tobacco Warehouse Co (The) M L Kirkpatrick pres Franklin Alter v pres and treas A H Markert secy Symmes Marshall cashr s w c Water and Vine
- Farmin Corinne M clk The Jos R Peebles' Sons Co h 546 Hopkins
- Farnam Wm steamftr rms 447 Pioneer
- Farnau Albert mach h 4046 Runnymede Av
- Farner Mrs Abraham h 1415 Race
- Mrs Marie h 1424 Race
- Farney Ernest B soft drinks 334 George h flat 26, 335 George
- Wm clk 334 George h flat 26, 335 George

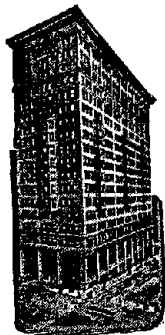

SAFE DEPOSIT BOXES

ON GROUND FLOOR.

FIRST NATIONAL BANK,

S. E. Cor. 4th and Walnut.
Phone Main 2691.

FARNHAM.

- Farnham Chas A scenic artist 4th fl 409
Main res Wm L Gordon's Colerain Av
Mt Airy
- Ernest C bkpr h 1908 Vine
- G D chemist res Wm L Gordon's, Colerain
Av Mt Airy
- Irene G (wid C A) ins solicitor X B
Drexelius & Co res Wm L Gordon's
Colerain Av Mt Airy
- Farnin Harlow locator rms 524 W 4th
- Farnsworth Chas clk 43 Carew Bldg res
Norwood
- F W agt Detroit Copper & Brass Rolling
Mills rm 1001, 414 Walnut res Norwood
- Marie wid Jas h 670 Carr
- Thos driver h 3036 O'Bryon
- Farnum Frances A wid Harry E h 1416
Bond
- Farnung Eva wid John h 2776 Markbreit
Av Oakley
- Geo C cooper h 2776 Markbreit Av Oakley
- Ida M h 2776 Markbreit Av Oakley
- Mary h 2776 Markbreit Av Oakley
- Farny Henry F artist 424 Straight
- Farquhar Furnace, Co of Wilmington O, E O
Wolff representative rm 60, 448 Main
- L S trav salesman The Alms & Doepke
Co h 3109 Glos Av P R
- Farquharson Lillie H waitress h flat 16, 527
Race
- Farr Arthur pressman wks 3d fl 804 Sycamore
- Eugene mgr ticket dept 400 Pike res
Norwood
- Rev F K professor Lane Theological Seminary
h 5 Lane Seminary Grounds
- Rev Morton A pastor Walnut Hills M E
Church h 2418 Ashland Av
- Farrabee Belt D bkpr The Felcke-Desch
Printing Co res Newport
- Farran Mrs Elizabeth G res Widows' Home
- Jas F foreman freight car repairer PCC&
StLry Pendleton Shops res Terrace Park
- ☑ See also "Faran" and "Farrin"
- Farrar Pierre B installer construction dept
s e c 4th and Hammond h 2419 Fairview
Av
- Walter B h 4205 34th Av
- Walter C h 1421 Locust
- Farrell Albert J chauffeur h 3012 Stanton Av
- Anna milliner h 1120 Fuller
- Anna I clk Cin'ti & Suburban Bell Tele-
phone Co h 823 Mt Hope Av
- Anna O saleslady h 1303 E 3d
- Catherine A with The John Shillito Co h
947 Fairbanks Av
- Chas P linotype op h 925 Clark
- Daniel (Harrigan & F) 1400 Eastern Av
also ball player h 1303 E 3d
- Daniel engineer h 723 Freeman Av
- Dennis A police h 932 Windsor
- Dominick clk h 425 Oregon
- Dominick electricalwkr h 4118 32d Av
Oakley
- Dominick T lab h 4300 28th Av Oakley
- Dora wid Jas h 1317 Walnut
- Duke tailor rms 130 W 9th
- Earl clk 23 Emery Arcade res Covington
- Edward F shoemkr h 1327 Baymiller
- Edward M saddler h 4456 Eastern Av
- Emma cash girl 22 W 4th h 1327 Bay-
miller
- Emma wid Wm C h 1327 Baymiller

FARRELL—Continued.

- Eugene driver h 200 Broadway
- Frances clk nec 5th and Vine res Day-
ton Ky
- Francis J billiards 1116 Harrison Av h
5 Farrell's Court
- Frank elect'n rms 18 Garfield Pl
- Frank F helper h 926 Enright Av
- Frank P car insp h 925 State Av
- Frank X secy Cin'ti Master Plumbers'
Assn rm 503, 111 E 4th h 4509 Hamil-
ton Av
- Fred lab rms 503 Carlisle Av
- G W painter h 3318 Walworth Av
- Genevieve M at Pub Lib h 2022 Reading Rd
- Geo J bricklyr h 1120 Fuller
- Gertrude wid Harlow h 3627 Glenway Av
- Homer archt h 3547 Clifton Av
- & Horning (Wm A F & Chas H) wall
paper 3555 Montgomery Rd
- Howard H painter h 3315 Eastern Av
- Hugh J gasftr h 1303 E 3d
- Isabella wid John H h 456 E 5th
- J A ins agt 309 1st Nat Bk Bldg res
Dayton Ky
- J F teamster rms 3 Faulkner
- Jack lab rms 702 W 3d
- Jas cook Bismarck Cafe
- Jas condr h 223 Congress Av
- Jas driver h 723 Fraeman Av
- Jas engineer h 1303 E 3d
- Jas F yard foreman Ulland Coal Co Gilbert
Av nr Accommodation h 200 Broadway
- Jas H draftsman rm 72, 514 Main
- Jas J jr trav salesman 137 E Pearl res
Norwood
- Jas S dep insp Cham of Com Grain & Hay
Inspection Bureau h 2913 Corman Av
- Jas W secy The Homan Mfg Co 1050 Find-
lay res S Norwood
- John h 947 Fairbanks Av
- John condr h 2841 Astoria Av
- John A inkmkkr h 2131 Gilbert Av
- John C h 3536 Handman Av
- John H, U S meat insp Bureau of Ani-
mal Industry, Cin'ti Union Stk Yds h
1986 Fairfax Av
- John J carp n w c 8th and Enright Av
- John J shoemkr h 2131 Gilbert Av
- John L clk P O h 814 E 3d
- John P mach h 1120 Fuller
- John P salesman h 2124 Ohio Av
- John W bds 310 Woodward
- John W ins agt 501 Odd Fellows' Temple
h 944 Hopkins
- Jos teamster h 408 Culvert
- Josephine wid Jas h 1845 Hawkins Av
- Julia waitress Cin'ti General Hospital
- Julia wid Thos h 1181 Gilbert Av
- Kate waitress 8 E 8th
- Kathryn head nurse Cin'ti General Hos-
pital
- Leo M mess Sta A, P O h 2022 Reading
Rd
- Lillian phone op 1110 Race h 611 E 5th
- Lillie h 327 W Court
- Loretta steno bds 310 Woodward
- Margaret nurse h 4222 Delaney
- Margaret wid Frank J h 2022 Reading Rd
- Marie clk 525 W 4th res Glendale
- Martha laundress h 238 Butler
- Mrs Mary h 400 Culvert
- Mollie h 361 Finn
- Mary h 818 Hathaway
- Mary res Home for the Aged Poor Flor-
ence Av
- Mary talloress h 2124 Ohio Av
- Mary steno 501 E Pearl h 425 Oregon
- Mary wid Thos h 611 E 5th
- Mary with The John Shillito Co h 1327
Baymiller
- Mary A h n w c 8th and Enright Av
- Mary E cook 4115 Lakeman
- Mary E saleslady 28 W 5th h 932 Windsor
- Mary M dentist 409 Andrews Bldg h 1120
Fuller
- Michael helper h rear 1023 Rittenhouse
- Michael poultry 2001 Marquis
- Michael B tailor h flat 7, 315 W 7th
- Michael J porter h 1303 E 3d
- Michael J varnisher h rear 1625 Dudley
- Minnie wid John h 1410 Baymiller

FARRELL—Continued.

- Murray switchman h 223 Congress Av
 - Neil K collector s w c 4th and Plum res Norwood
 - Nell M steno 2802 Union Central Bldg h 2131 Gilbert Av
 - Nellie h 947 Fairbanks Av
 - Nellie (wid Bernard) grocery 950 W 5th
 - Mrs Nora rms 821 Sycamore
 - Nora dressmkr h 818 Hathaway
 - Norah wid Patrick h 425 Oregon
 - Olive wid Daniel J h 3523 St Charles Pl
- FARRELL PATRICK,**
General Contractor and Builder, Room 1010 and 1011 Second National Bank Bldg; Telephone Canal 1997
- Ray P mailer Methodist Book Concern
 - Raymond Thos clk The Alms & Doepke Co h 2028 Reading Rd
 - Robt J postal clk R M S
 - Roy barber h 353 Kilgour
 - Roy clk h 361 Flinn
 - S V dist mgr North American Fruit Exchange rm 333, 514 Main h 1662 Herbert Av
 - Sabina dressmkr h 818 Hathaway
 - Thos driver h 723 Freeman Av
 - Thos lab h rear 1023 Rittenhouse
 - Thos A bds 456 E 5th
 - Thos B lab h rear 10 W McMicken Av
 - Thos H city fireman h 1062 Celestial
 - W A engineer 1206 W Liberty
 - Wilbur furnace setter h 1011 Martin
 - Wm cook h flat 4, 310 Mill
 - Wm inkmkr h 1303 E 3d
 - Mrs Wm lodging house 118 Sycamore h 228 Broadway
 - Wm tinner h 615 E 5th
 - Wm A (F & Horning) 3555 Montgomery Rd h 3614 Montgomery Rd
 - Wm H teamster h 211 Broadway
 - Wm J agt CCC&StL Ry, also agt American Ex Co sec 74th and Lebanon C res Lockland
 - Wm J insp h 223 Congress Av
 - Wm J motorman h 947 Fairbanks Av
 - Wm J salesman Ruckel Art Glass Co res Covington
 - Wm M salesman h 1120 Fuller
 - Wm P h 228 Broadway
- ☞ See also "Ferrell"
- FARRELLY Anna M** wid O B h s w c East Epworth Av and Chickering Av
- FARREN Victor** waiter h flat 2, 406 Laurel
- ☞ See also "Faran" and "Farran"
- FARRER Wm** clk n w c Marburg Av and South Oakley
- FARRES Nick** clk 5 Emery Arcade rms 1325 Vine
- FARRIER Leon** h flat 8, 2119 Sinton Av
- FARRIN Dora L** wid Matthew B h 4045 Rose Hill Av
- FARRIN THE M. B. LUMBER CO.,**
H. J. Pfeister, President; W. J. Eckman, Vice President; A. L. Metcalfe, Secretary and Treasurer; Manufacturers of Poplar Beveled Siding and Century Oak Flooring; Saw Mills, Kentucky, Tennessee and Mississippi; Planing Mills and Distributing Yards, Winton Place, O.; Telephone Private Exchange Park 375. Take Chester Park or Winton Place Cars direct to Plant
- FARRINGER Ione B** clk The Fechheimer Bros Co res Bellevue Ky
- FARRINGTON & Daly** (Mary F & Margaret D) confs 545 Clark
- Etta L wid Frank W h flat 1, 2202 Gilbert Av
 - J Harold clk W U Tel Co h flat 1, 2202 Gilbert Av
 - Jas T drayage 330 E Front, also boss dray 316 Walnut h 1615 Dudley
 - Margaret wid Jas h 2528 Eastern Av
 - Mary (F & Daly) h 545 Clark
 - Mary clk h 2528 Eastern Av
 - Wm W trav salesman 710 Broadway res Bellevue Ky
- FARRIS Edna** wid Wm h 230 E 12th
- Glenn T tel op h 2124 St James Av
 - Lillie editor n e c 8th and Cutter h 2723 Woodburn Av

SILVER AND PACKAGE STORAGE VAULTS.**FIRST NATIONAL BANK,**

S. E. Cor. Fourth and Walnut, Phone Main 2691.

FARRIS—Continued.

- Osa clk 246 Main res Ludlow Ky
- ☞ See also "Ferris"
- Farro Dominick lab h 1118 Broadway
 - Nicholas lab h 1118 Broadway
 - Farshtmann Julius fish 1511 Central Av
- ☞ See also "Fershtman" and "Ferstman"
- Farson Geo porter h n e c Court and Race
 - John H enigneer h 3908 Cherry
 - Mary wid Geo h flat 4, 1024 John
 - Wilbur shoewkr rms 502 W 8th
 - Fartsab Armitrous shoe shining parlor 614 Vine h 427 W 6th
 - Farwell Alice E steno rm 45, 514 Main h flat 18 s e c McMillan and Copeland
 - Fred L (Wahl & F) h 3554 Newton Av
 - Laura wid Arba h flat 18 s e c McMillan and Copeland
 - Mrs Louise A secy bds n e c 3d and Lytle
 - Mary E wid John h 3003 Fairfield Av
 - Farwick Catherine saleslady 509 Walnut h 1555 Dudley
 - Chas tinner h 1078 Wilstach
 - Chas B foreman tinner 123 W Court h 1216 Elberon Av
 - Elmer B asst secy The Vance-Lucke Co 416 Home h 1555 Dudley
 - Elmer R (Theo C F & Son) s w c Hatch and Fuller h 1007 Paradrome
 - Frank B paperhgr h rear 1420 Mansfield
 - Harry F carp h 1217 Drott Av
 - Harry J bkpr 123 W Court h 1217 Drott Av
 - Henry tinner h 1555 Dudley
 - John clk 129 W 4th res Norwood
 - John H stoves 123 W Court h 1216 Elberon Av
 - Jos shoectr h 1004 Hatch
 - Theo C (Theo C F & Son) s w c Hatch and Fuller h 1007 Paradrome
 - Theo C & Son (Theo C & Elmer R) grocery s w c Hatch and Fuller
 - Farwig Clotilda h 1720 Logan
 - Wm F foreman h 1720 Logan
- ☞ See also "Varwig"
- Fasbender Chas motorman h 224 Dorsey
 - Mary wid Jos h 3862 Millsbrae Av
 - Faskey B C engineer h 1305 Linn
 - Frank far h off s s Kellogg Av nr Miami River Stop 6 E Columbia
 - Geo far h off s s Kellogg Av nr Miami River Stop 6 E Columbia
 - Fasold Arthur student h 1737 Pulte
 - August ins agt 410 Gwynne Bldg res Bellevue Ky
 - August I clk Adams Ex Co res Bellevue Ky
 - Mrs Dora tchr of dress cutting 1737 Pulte
 - Elizabeth C saleslady The Alms & Doepke Co h 51 DeCamp Av H
 - Geo mach hand h 1737 Pulte
 - Henry foreman h 3854 Mt Vernon Av
 - John boxmkr h 2049 Florence Av
 - John gardener 51 DeCamp Av H
 - Louis helper h 2026 Baltimore Av
 - Norma clk h 3854 Mt Vernon Av
 - Wm J gardener h 51 DeCamp Av H
- ☞ See also "Fassold"
- Fasolt Fred S elect'n h 3549 Michigan Av
 - Salena M steno 500 Johnston Bldg h 3549 Michigan Av
 - Fass Herman gasftr rms 1121 Elm
 - Fasse Arthur A musician, also mach h 3304 Brotherton Rd O
 - Chas H archt 2529 Hemlock
 - Edward L music tchr 3304 Brotherton Rd O
 - Eliza H wid Conrad h 3304 Brotherton Rd O
 - Gustave bartdr h 921 Barr

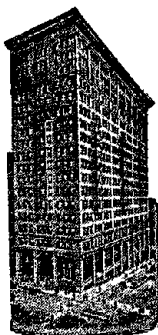

FIRST NATIONAL BANK.

PHONE MAIN 2691.

CAPITAL:
SIX MILLIONS.

FASSE—Continued.

- Julia wid John B h 2221 Rice
- Louisa (wid Dominick) grocery 627 Main
- Margaret M bds 1612 Sycamore
- Mary maid h flat 3, 2652 Stanton Av
- Walter S cutter h 3312 Cardiff Av Oakley
- Fasser Edward huckster bds 1733 Vine
- Fassler Adelaide typewriter R G Dun & Co res Newport
- Wm polisher wks Queen City Watch Case Mfg Co
- Fassnacht Florence steno The Feicke-Desch Printing Co h 110 Peete
- Geo J clk 219 W 6th h 922 Hopkins
- Louis driver h 1929 Western Av
- ☞ See also "Fastnacht"
- Fassold Henry trunkmkr h 221 W 15th
- Paul butcher rms 1313 Township
- ☞ See also "Fasold"
- Fast Elsa h 1608 Ruth Av
- Fred (Otto F & Son) h 1608 Ruth Av
- Henry painter h 1608 Ruth Av
- Herman E salesman h 1608 Ruth Av
- Otto (Otto F & Son) 1608 Ruth Av
- Otto & Son (Otto & Fred) painters 1608 Ruth Av
- Fastnacht Fred gardener h 930 Ludlow Av
- Fastowsky Morris grocery 342 E Front h 133 Broadway
- Nathan grocery 436 W 9th h 900 John
- Fath Adam J foreman n w c Marburg Av and South Oakley h 2708 Minot Av Oakley
- Albert G pianist h 4316 Hamilton Av
- August J secy The Finke & Schwieler Co 1008 Race h 2645 Fenton Av
- Frank coffin coverer h 455 W McMicken Av
- Fred clk 21 W Pearl h 4168 Pitts Av
- Jacob grocery 451 W McMicken Av
- John saloon 2128 Division
- Jos car insp h 4209 Cherry
- Julia h 455 W McMicken Av
- Mary maid 520 Howell Av
- Philip lab h 104 E 73d C
- Samuel porter h 2962 Henshaw Av
- Wm J engineer h 4615 North Edgewood Av
- ☞ See also "Faeth" and "Feth"
- Fathers of the Holy Cross 427 W 8th
- Fathman Antoinette (wid Gerhard) saleslady 2556 Beekman h 2631 Linden
- Mrs Augusta h 1233 Vine
- Fathmann Clem plumber h rear 1612 Freeman Av
- Edward J stockkpr 429 Walnut h 1867 Kinney Av
- Harry waiter h 1233 Vine
- ☞ See also "Fortman"
- Fatout Ray T chief draftsman chief engineer's dept CCC&StLry res Norwood
- Fatsch Mary wid Max h 2946 Minot Av O
- Fatthauer Chas mach h 527 W McMicken Av
- Gus woodwkr h 4263 Colerain Av
- J Harry salesman The Circular Advertising Co Broadway and 7th res Covington
- John F cigar mfr 1011 Central Av h 4263 Colerain Av
- Louis, U S N h 4263 Colerain Av
- Fatu Geo lab bds 4217 Donnell
- John lab bds 4217 Donnell
- Nita lab bds 4217 Donnell
- Faucett W H ex mess n w c 6th and Baymiller h 944 Summit Av
- Faudree Hudson h 7 E 13th

FAUGHT.

- Faught May saleslady 628 Race res Covington
- Omar E salesman 'rm 407, 528 Walnut h 3409 Burnet Av
- Faul Albert buffer h 1111 W 8th
- Chas J litho printer h 1839 Carl
- Elizabeth (wid Adam C) clk The Jos R Peebles' Sons Co h 105 Juergens Av
- Henry E engineer h 3402 Walworth Av
- Ida F clk 217 E 6th res Covington
- Josephine wid Henry J h 1111 W 8th
- Louis A diemkr h 1111 W 8th
- Wm coremkr h 1124 Gest
- Wm F condr h 3835 Herron Av
- Faulconer Beauregard L sales mgr 139 W 4th res Norwood
- Laurence G salesman n w c 5th and Race res Norwood
- Faulhaber A F mach bds 540 W 7th
- Arthur stock tracer n w c Marburg Av and South O h 40 E Clifton Av
- August printer h 294 Renner
- Barbara wid Jacob h 137 Mulberry
- Carl stockkpr h 2719 Jefferson Av
- Mrs Elizabeth h 1342 Spring
- Hubert stonemason h 2617 Dennis
- J H porter Adams Ex Co res Newport
- Jack carp h 1330 Walnut
- John driver h 294 Renner
- John stonemason h 2719 Jefferson Av
- Julia office attendant h 294 Renner
- Michael shoewkr h 137 Mulberry
- Wm H clk h 294 Renner
- Faulkenberg Lee chef 10 E 6th h flat 3, 656 Baymiller
- Wm H coremkr h 2222 Spring Grove Av
- ☞ See also "Falkenburg"
- Falkner Alex detective h 810 W 8th
- Benj jr steno s w c Plum and Liberty h 1042 Wade
- Benj sr stockkpr h 1042 Wade
- Chas lab h 1719 Hughes
- Chas teamster h 614 W 4th
- Clyde McC fireman h 2100 W 6th
- Daisy D steno Duhlmeier Bros h 94 W McMillan
- Edgar plater h 5 Elberon Av nr State Av
- Edward lab h 639 W McMicken Av
- Edward lab h 5 Elberon Av
- Edward E clk 316 W 7th res Newport
- Mrs Emma h 1926 Western Av
- Mrs Emma C h 4617 Mitchell Av
- Ethel h 1047 Linn
- FAULKNER FRANCES C.,**
Society Editor Commercial Tribune; Residence, 3623 Montgomery Road
- Geo galvanizer h 1562 W 6th
- Grace steno 622 Broadway res Covington
- Harry chef rms 114½ W 7th
- Harry cook rms 608 W 7th
- Helen wid John h 2237 Nelson Av
- Henry lab rms 111 Gano
- Howard M supt 706 Burns
- Hubert W barber h 1011 St Gregory
- Isaac G clk h 619 W 8th
- J Burton official court steno n e c Broadway and Pioneer h flat A 2729 Euclid Av
- Jas stable boss h 1420 Clay
- Jas H h 1011 St Gregory
- FAULKNER JAMES W.,**
Ohio State Correspondent Cincinnati Enquirer, 617 Vine; Residence, 2237 Nelson Av
- John A insp Deputy Collector of Customs Office h 2237 Nelson Av
- John W trunkmkr h 619 W 8th
- Jos W chauffeur h 2661 Dennis
- Louis B chauffeur h 732 Armory Av
- Mrs Lue rms 222 W Court
- Mrs Mary h 901 W 7th
- Mary E steno 307 Traction Bldg
- Oliver shoectr h 1312 Main
- Pearl clk 22 W 4th res Ludlow Ky
- Peter J chief clk supt of transportation's office Cin'ti Traction Co h 3623 Montgomery Rd
- Richard hodcarrier h 705 W 5th
- Robt coal h 623 Webb
- Sallie L saleslady n e c 5th and Vine res Ludlow Ky

FAULKNER—Continued.

- Solen L mach h 1639 Reading Rd
- Thos brickmkr h 632 Burns
- Thos lab h 1562 W 8th
- Thos sr watchman h 632 Burns
- Walter condr h 94 W McMillan
- Wm G (Imperial Hotel) n e c 3d and Central Av, also barber 329 W 5th
- Wm H mgr Wm H Faulkner & Co 922 Central Av rms 215 W 8th
- Wm H & Co Wm H Faulkner mgr billiards 922 Central Av
- Wm L bartdr h 510 Plum
- Faultless Feature Film Co Harry N Brice mgr rm 30 s e c 6th and Vine
- Faunce Robt trav salesman 331 Main
- Faur Gabriel lab bds 1027 Findlay
- John lab bds 4818 Spring Grove Av
- Uros lab bds 4818 Spring Grove Av
- Faure Nicolai lab bds 1909 Central Av
- Faurot Anna supervisor Cin'ti Orphan Asylum
- Faurtier Grace private secy h flat 29, 330 W 4th
- Fauru Nicolai lab bds 1903 Central Av
- Faust Anthony shoemkr h 1313 Linn
- Bessie M milliner h flat 1, 3243 Bach Av O
- Chas agt 308 E 9th h flat 5, 1701 Sycamore
- Cyril clk 16 W Canal res Ft Thomas Ky
- Elizabeth M wid Louis h flat 1, 3243 Bach Av O
- Florence wid B F h 61 Main
- Gustav houseman h 605 Crown
- Harry grocer 732 W Court h 746 W Court
- Harry varnisher rms 2330 Gladstone Av
- Henry J bkpr 12 W Canal res Covington
- Hazel seamstress h 61 Main
- John paper ruler wks 323 Walnut
- John shoemkr 3307 Eastern Av
- Otto cutter h 2519 Stanton Av
- Robt salesman 321 E Pearl res Newport
- Russell C clk 2d fl 152 E 4th h 61 Main
- Fausz Edward paperhgr h 1001 Elm
- Faut Dominick lab h 1118 Broadway
- Favacchio John presser h 615 W 6th
- Favor Harry huckster h 206 Worth
- Favorite Kindling Wood Wopks. C & A Troescher props 1024 Heywood
- Favorite Printing Co Jos B Niehoff prop 127 E 9th
- Favors Geo driver rms 713 W 5th
- Geo lab h 923 W 5th
- Ira lab h e s Saffin Av n of C&WRR
- Favret J R clk PCC&StLRy rm 1 s e c Pearl and Butler res Owensville O
- Faw Alfred lab rms 2839 Columbia Av
- Fawbush Lucy A wid Samuel h 3559 Irving
- Fawcett W S (Lindner & Co) 125 E 3d rms Hotel Oxford
- Fawley Jas L v pres The Anti-Frost Stove Co rm 52, 621 Main res Philadelphia Pa
- Faxon Chas S secy The Cahill Shoe Co n w c Kenner and Denman h 347 McGregor Av
- Fay Alpheus inventor rms Hotel Rand
- Amos J trav salesman h 1717 Freeman Av
- Ann wid Patrick h 411 E 2d
- Anna h 1331 Pendleton
- Anna bkpr 121 E 5th h 923 Gest
- Anna shoeftr rms 511 Broadway
- Ben boxmkr rms 2012 Western Av
- Bernard h 411 E 2d
- Berthold J foreman The Union Special Overall Co h 225 Orchard
- Bessie steno rms 415 Hopkins
- Chas plstr h 1010 Considine Av
- Chas A pipeftr h 5505 e s Section Av P R
- Chas R solderer h 1010 Considine Av
- Daniel E plumber 1534 Cedar Av C H
- Emma h 2884 Markbreit Av Oakley
- Ernest student bds 1255 Ida
- Fannie clk car acct's office CNO&TPRY rms flat 6, 1027 E McMillan
- Florence steno h 818 Fairbanks Av
- Frank car insp h 923 Gest
- Frank lab bds Henry Ahrens' West Fork Rd
- Frank J clk Union Central Life Ins Co h 516 Hawthorne Av
- Fred blksmith h 1010 Considine Av
- Harry bartdr h 3306 Monteith Av
- Helen check girl Hotel Gibson bds 449 Pioneer

LETTERS OF CREDIT AND TRAVELERS' CHECKS.

FIRST NATIONAL BANK, S. E. Cor. Fourth and Walnut, Phone Main 2691.

FAY—Continued.

- J A & Co wood working machinery, Front, John, Water and Smith

FAY J. A. & EGAN CO.,

Thos. P. Egan, President; S. P. Egan, Vice President; Fred. T. Egan, Second Vice President; Wm. M. Green, Secretary; Arthur A. Faber, Treasurer; Clifford P. Egan, General Manager; Wood Working Machinery, 402 to 422 W. Front; Telephone Main 1045. See Advertisement in Special Machinery Department

- Jas lab h 1028 Dalton Av
- Jas F police h 221 Woodward
- Jas M (Doyle, F & Co) 230 E 3d h 523 Rosemont Av
- Jeannette nurse 8 E 8th
- John broker h flat 37 The Navarre
- John A bkpr Union Savings Bk & Trust Co h 467 Grand Av
- John M plumber h 848 Armory Av
- Jos head miller 18 E 2d h 923 Gest
- Katie laundress rms 2600 Vine
- Martin mason h 848 Armory Av
- Mary wid John h 2719 Price Av
- Mary wid John h flat 37 The Navarre
- Mary wid Thos h 956 E 3d
- Mary wid Thos h' 335 E 3d
- Mary P clk 421 Race h 848 Armory Av
- Michael J letter carrier Sta E, P O h 611 McGregor Av
- Nellie nurse 2162 Gilbert Av
- Peter mach h 818 Fairbanks Av
- Rose wid Henry h 3306 Monteith Av
- Sophie h 225 Orchard
- T F rms 411 Hopkins
- Theresa wid Michael h 240 Butler
- Thos painter h 818 Fairbanks Av
- Thos switchman h 516 Hawthorne Av
- Walter W salesman 640 Main h 6006 Bramble Av M
- Wm bartdr h 3306 Monteith Pl
- Wm collector 426 Carlisle Av h 706 Mt Hope Av
- Wm condr h 2719 Price Av
- Wm lab h 1581 Providence
- Wm lab h 430 E 13th
- See also "Fey"
- Fayard Louis Fred shoectr h 132 Mulberry
- Fayen Edward h 1329 Broadway
- John police h 1329 Broadway
- Wm clk h 1329 Broadway
- Fayway Butter Co Herman F Holthaus prop n w c 3d and Vine and 204 E 6th
- Co (The) A D Blanton mgr, butter separator mfrs s w c 2d and John
- Fazzio Frank barber 363 W 6th h 605 Smith
- Raphael cook h 730 Betts
- Tony cook h 730 Betts
- Tony barber h 605 Smith
- Tony lab rms 615 Central Av
- See also "DeFazzio"
- Feagan Chas E carp h 4139 31st Av O
- Florence phone op h 1616 Brewster Av
- Feagley Bertha Louise secy h flat 23, 2712 Woodburn Av
- Fear Fred Co of N Y, E S Russ representative grocers' sundries rm 64, 448 Main
- Feare F A foreman printer Com Trib res Bellevue Ky
- H F printer wks Commercial Tribune
- Fearing Bessie h 2333 Symmes
- Gretchen h 2333 Symmes
- J Emmons driver h 2808 Park Av
- John M molder h 2814 Park Av
- Nellie dressmkr h 2333 Symmes

First National Bank.

S. E. Cor. 4th and Walnut.

Phone Main 2691

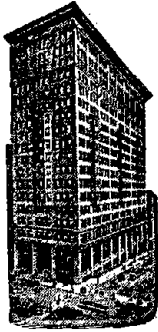

ISSUES
ITS OWN
LETTERS
OF CREDIT.
TRAVELERS'
CHECKS.

FEARNAUGHT.

- Fearnaught Albert clk 3d fl 128 E 4th res Norwood
—Geo E salesman 3d fl 128 E 4th res Norwood
Fearneley Geo D carp rms 1249 Richmond
—Harry S (World's Fair Wrecking Co) sec Richmond and Horne h cor Leland Av and Lillenthal
—Hattie M tchr Whittier School h cor Leland Av and Lillenthal
—John (World's Fair Wrecking Co) sec Richmond and Horne h cor Leland Av and Lillenthal
Fearon John F h 2725 Hackberry
Fears Lee R auto instructor 724 W 6th h 606 Carlisle Av
Featherall Wm G clk 13 E 2d rms 2618 Melrose Av
Feature Amusement Co (The) F L Emmert pres S W Hill v pres John Huebner jr secy F A Bott treas, meets Hotel Sinton show place Cin'ti Base Ball Park
Febuary U L letter carrier Sta C h 3610 Woodbridge Pl

See also "Fevrier"

- Fechenda Anthony cook h 1227 Vine
Fecher Jos I barber wks 148 E Court
—Kate h 1611 Pleasant
—Lizzie h 1611 Pleasant
—Rose h 1611 Pleasant

FECHHEIMER A. LINCOLN.

Architect, 803 to 807 Lyric Theater Bldg; Telephone Canal 4126; Residence, 2359 Park Av., Walnut Hills

FECHHEIMER BROS. CO. (THE).

Arnold Iglauer, President; Samuel T. Fechheimer, Vice President; Chas. Abraham, Secretary and Treasurer; Chas. S. Iglauer, General Manager; Uniform Tailors and Uniform Headwear, 8th and 9th floors Pugh Bldg, 4th and Pike; 'Phones Canal 1971 and 1972

- Carrie F wid May h flat 4 s w c Reading Rd and Mitchell Av

FECHHEIMER H. C.

Representative Schrenk & Co. of Hoboken, N. J., 60 Atlas Bank Bldg; 'Phone Canal 3453; Residence, 3509 Burnet Av.; 'Phone Avon 641—R

- Henry S ins 1201 1st Nat Bk Bldg h 3243 Delaware Av
—L W h 301 Erkenbrecher Av
—Louis F pres The Republic Distributing Co 701 1st Nat Bk Bldg h 250 Northern Av
—Marcus student h 4050 Rose Hill Av
—Mary wid Leopold S h 2359 Park Av
—S Marcus v pres The Krohn, Fechheimer Co sec Pendleton and Dandridge h 4050 Rose Hill Av
—Samuel H mgr 919 Martin h 352 Rockdale Av
—Samuel T v pres The Fechheimer Bros Co and The Fechheimer Tailoring Co 9th fl 402 Pike h flat 4 s w c Reading Rd and Mitchell Av
—Sim S trav salesman sec Pendleton and Dandridge h 2503 Woodburn Av
—Tailoring Co (The) Karl M Guiterman pres Sam T Fechheimer v pres Chas Abraham secy and treas 9th fl Pugh Bldg
—Wm representative Rockwood Hosiery Mills of Philadelphia 402 Lyric Theater Bldg h 301 Erkenbrecher Av
Fechter John watchman h 420 E 2d

FECK.

- Feck Anna wid Wm h n s Shattuc Av e of Archer Av
—Barbara res F J Quitter's Shattuc Av
—Barbara wid Chas T h n w c Heekin Av and Garretson Av
—Mrs C M (Linwood Ice Co) wid John A h 2200 Dana Av
—Jas A collector Linwood Ice Co h 2200 Dana Av
—John F collector Linwood Ice Co h 2200 Dana Av
—Mary A (wid Lawrence S) asst secy The Suburban Ice Mfg & Cold Storage Co cor Dana Av and Floral Av, also Walnut Hills Ice & Fuel Co h 1826 Myrtle Av
—Walter teamster h n s Shattuc Av e of Archer Av
Fecker Della wid Constantine h 506 W 8th
—Geo carp h 506 W 8th
—Peter driver h 42 Juergens Av
—Xavier cabmkr h 457 McAlpin Av
Fecker Grace G clk 24 Emery Arcade h w s Hawthorne Av s of Murdock Av
—Nicholas mgr The Ben Franklin Co 33 E 3d h w s Hawthorne Av s of Murdock Av
—Wm N prop The Ben Franklin Co 33 E 3d h 2913 Marshall Av
Fedder Andrew driver h 1337 Main
—Daniel bds Hotel Metropole
Fedders Bernard J barber h 644 Neave
—John C printer wks 27 Opera Pl
—John H mach hand h 2143 Hatmaker
Fedeler Adeline M wid Henry h 726 Armory Av
—Parker clk Methodist Book Concern h 726 Armory Av
Feder Building 411-413 Race
—Catherine res Betts Street Hospital
—Geo Wm carrwasher h 1704 Madison Rd
—Louis tailor h 2232 Victor
—Mark G secy and treas The Wise, Shaw & Feder Co 335 E Court h 878 Hutchins Av
Feder, Silberberg Co (The) office nec 4th and Elm
—Walter J v pres The Wise, Shaw & Feder Co 335 E Court h 878 Hutchins Av
Federal Adjustment Co, I M Cohen mgr rm 505, 123 E 6th
Federal Clay Products Co pressed brick mfrs 316 Johnston Bldg
Federal Commercial Association Jos L Gaul gen mgr, collections and real est rm 203, 414 Walnut
Federal Elevator Repair Works S D Burwell prop 109 Sycamore
Federal Ins Co of N J 717 Union Trust Bldg
Federal Ins Co of Newark N J 603 1st Nat Bk Bldg
Federal Ins Co of N J 1310 1st Nat Bk Bldg
Federal Investigation Co, B H Shrieves mgr 207 Bell Block
Federal Life Ins Co of Chicago Chas E McKeag dist mgr 507 Johnston Bldg
Federal Life Ins Co of Chicago 1317 1st Nat Bk Bldg
Federal Rubber Mfg Co (The) of Milwaukee M C Center representative 516 Findlay
Federal Sign System Electric Co (The) O B Marsh v pres and dist mgr 37 E 3d
Federal Union Ins Co of Chicago 717 Union Trust Bldg
Federal Union Life Ins Co (The) Scott Bonham chairman Chas H Castle M D vice chairman executive finance committee J O Bowdish secy-treas Oliver Brown supervisor of agencies Robt B Palmer and Frank M Peters underwriters rm 805, 111 E 4th
Federated News (Monthly) rm 54, 514 Main
Federation of Churches of Cincinnati and Vicinity Rev Fred L Fagley executive secy Hazel Wallace asst secy 516 Union Central Bldg
Federbush Louis lab h 2550 Montana Av
Federer Chas clk 701 W 4th h flat 4, 321 Cutter
—Michael D motorman h 1986 Kinney Av
Federico Carmine musician h 2131 Florence Av

FEDERICO—Continued.

—Luigi lab rms 2236 Boone
 Federle Albert T plumber h 785 Sedam
 —August sawyer h 438 W Court
 —Ben salesman 15 E 4th res Newport
 —Bertha hairdresser h 785 Sedam
 —Chas plater h 1029 Flint
 —Edward P helper h 785 Sedam
 —Frank mach hand rms rear 1061 Pine
 —Frank X bottler h 134 Peete
 —Fred stockkpr 317 W 2d h 205 Henry
 —Geo foreman polisher s w c 3d and Eggleston Av res Newport
 —Geo mach h 1029 Flint
 —John grocery 4124 Kirby Av
 —Jos carp h 2607 Knorr Av
 —Jos mach h 1406 Pleasant
 —Mrs Kate h 1029 Flint
 —Magdalena dressmkr h 134 Peete
 —Nicholas salter h 134 Peete
 —Nicholas T hostler h 785 Sedam
 —Vincent J mgr 1327 Central Av rms 1307 John
 —Wm driver h 4124 Kirby Av
 —Wm plumber h 2607 Knorr Av
 Federman Harry L real est h 3728 Carthage Av
 Federmann Albert G jeweler h 1915 Harrison Av
 —Caroline wid John J h 1915 Harrison Av
 —Catherine steno 201 2d Nat Bk Bldg h 11 W McMicken Av
 —Chas h 11 W McMicken Av
 —F Gottlieb brewer h 11 W McMicken Av
 —Henry h 1524 Elm
 —Jacob peddler h 809 Bank
 —Jacob shoewkr h 11 W McMicken Av
 —John mach h 1915 Harrison Av
 —Louis janitor h 1915 Harrison Av
 —Martha bkbinder h 11 W McMicken Av
 —Michael lab h 1311 Linn
 —Wm E mach h 1915 Harrison Av
 Federspiel John glazier 1614 Logan h 3773 Ferdinand Pl
 —John Ph h rear 1614 Logan
 —Josephine h 1824 Duck Creek Rd
 —Peter clk 10 W 5th h 1808 Race
 —Peter shoemkr h 216 W Elder
 Fedone Antonio lab h 2213 Boone
 Fee Catherine S wid Frank W h 313 McCullough
 —Chas E bellboy h flat 6, 519 Race
 —Daisy h 3726 Woodland Av
 —Eva B phone op h flat 6 s w c Chase Av and Kirby Av
 —Frances clk 4011 Cherry h 4229 Hamilton Av
 —Frank E phys 6th fl 22 W 7th h 325 Tusculum Av
 —Frank P trav salesman h 1837 Josephine
 —Herbert lab h 1117 Foraker Av
 —J Milton trav salesman 113 E Pearl bds 2118 St James Av
 —John J gardener h 4229 Hamilton Av
 —Josephine wid Geo E h 1529 Gilpin Av
 —Josephine wid Thos h 2053 Eastern Av
 —M H trav salesman The Kenton Baking Powder Co
 —Malvin phone op h 4229 Hamilton Av
 —Robt C clk Grand Hotel h flat 4, 340 W 4th
 —Mrs Sallie McMath dressmkr flat 17, 322 W 4th
 Feeley Andrew bricklyr h 1752 Fairmount Av
 —Catherine G dressmkr rms 12½ W 9th
 —Chas A foreman h 5505 e s Section Av P R
 —E Dean mach h 3447 Cardiff Av
 —Edward foreman 3220 South, Oakley h 3447 Cardiff Av Oakley
 —John res Hamilton County Infirmary
 —John W mach h 3970 Taylor Av O
 —Jos motorman rms 527 Maxwell Av
 —Lizzie h 1752 Fairmount Av
 —Mary (wid Dennis) housekpr 3360 Hillside Av
 —Mary wid Patrick h 1609 Ruth Av
 —Timothy asst foreman street and sewer repairs Dept of Public Service h 1752 Fairmount Av
 —Willard mach h 3341 Cardiff Av Oakley
 —Wm lab h shantyboat rear 3737 Kellogg Av

TRIPS AROUND THE WORLD

Conducted or Independent.

BOOKINGS ARRANGED BY

**FOREIGN DEPARTMENT,
FIRST NATIONAL BANK.**

S. E. Cor. Fourth and Walnut. Phone Main 2691

FEELY.

Feely Agnes clk Cincinnati & Suburban Bell Telephone Co h 941 Paradrome
 —Bessie J service observer American Telephone & Tel Co h 941 Paradrome
 —Chas A plumber h 941 Paradrome
 —Edna embosser h 651 Sedam
 —Frank H sign painter h 941 Paradrome
 —John city fireman h 651 Sedam
 —Jos P clk h 941 Paradrome
 —Regina wrapper h 811 Richmond
 —Rose M steno 328 E 3d h 941 Paradrome
 Feemeyer Wm rms 341 W 5th
 Feemster J H secy The Herman Goepper Co 322 Hunt res Glendale
 —Mary h 3712 Eastern Av
 —Wm supt Sta C, P O h 3712 Eastern Av
 Feener Henrietta housekpr h 231 Fosdick
 Feeney Anna bkpr h 2139 Columbia Av
 —Anna steno R G Dun & Co h 832 Laurel
 —Anna C saleslady 22 W 4th h 911 Gest
 —Archibald helper h 1132 W Court
 —Katherine floorlady h 911 Gest
 —Daniel J foreman lab 1242 Harrison Av h 1137 Dayton
 —Mrs Elizabeth h 1061 Pine
 —Elizabeth (wid Michael) nurse 1039 Clark
 —Elsie saleslady 723 Freeman Av h 1132 W Court
 —Jas driver h 553 Betts
 —John packer h 3841 Colerain Av
 —John E clk rm 3 n w c 5th and Baymiller res Covington
 —Kate steno 1242 Harrison Av h 1137 Dayton
 —Laura M saleslady 628 Race h 1132 W Court
 —Mabel saleslady h 1132 W Court
 —Margaret h 911 Gest
 —Mary wid Andrew h 9 Riverview Pl
 —Mary wid John h 832 Laurel
 —Mary wid Napoleon h 832 Laurel
 —Patrick D guard City Work House h 339 Shiloh
 —Pearl steno h 832 Laurel
 —Regina R saleslady junc Spring Grove Av and Hamilton Av h 3841 Colerain Av
 —Robt A h 1132 W Court
 —Thos local insp CNO&TPRY steam hoist McLean Av n of Gest h 1205 W 9th
 —Wm H watchman h 2139 Columbia Av
 Feeser Elmer mess St Bernard Branch P O res Elmwood Pl
 Feesier Mrs Caroline h flat 33 s w c Court and Vine
 —J J trav salesman 209 E Court
 Fegan W J acct rm 702, 123 E 6th res Covington
 Fegane Mildred steno Union Central Life Ins Co res Newport
 Fegelman Benj pressfeeder h 724 Richmond
 —Chas h 1028 Wesley Av
 —Elsie bkpr 309 W 5th h 724 Richmond
 —Harry peddler h 724 Richmond
 —Jos printer h 724 Richmond
 —Lillian h 1028 Wesley Av
 —Louis bkpr h 1028 Wesley Av
 —Sarah h 724 Richmond
 Feger Agnes tailoress bds 2503 McMicken Av
 —Andy cementer h 204 E Clifton Av
 —Jos A stonemason 3167 Beekman
 —Marie with The John Shillito Co h 3167 Beekman
 Feher Paul lab h 1054 Oehler
 Fehl Abraham G clk h 413 Stanley Av
 —Alice clk 3166 Linwood Av h 1005 Delta Av
 —Allen M agt CG&PRR Station 1837 Sutton Av Mt W h 256 Carrel

First National Bank.

CINCINNATI AGENT
FOR
THOS. COOK & SON
TOURS.

PHONE MAIN 2691.

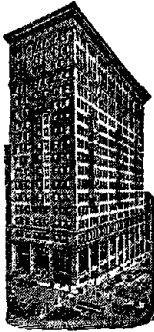

FEHL—Continued.

- C D grocery 3166 Linwood Av
- Chas H driver h 4425 Eastern Av
- David E driver h 256 Carrel
- Elizabeth wid Jas h 1005 Delta Av
- Elizabeth M bkpr 716 E 3d h 413 Stanley Av
- Geo A letter carrier P O h 413 Stanley Av
- Isadora clk 3166 Linwood Av h 1005 Delta Av
- Ivan J clk n w c Dumont and Carrel h 256 Carrel
- Joel H teamster h 254 Robb Av
- Joel R mach h 254 Robb Av
- Louis C mach h 413 Stanley Av
- Margaret clk h 1005 Delta Av
- Morton billiards 3928 Eastern Av h 413 Stanley Av
- Noland foreman car insp PCC&StLRy opp Wortman h 3160 Linwood Av
- Pearl clk 3166 Linwood Av h 1005 Delta Av
- Reuben ice dealer 256 Carrel
- Reuben V condr h 256 Carrel
- Robt J mach h 413 Stanley Av
- Valentine watchman h 4032 Eastern Av
- Wm McK mach h 413 Stanley Av
- ☞ See also "Fahl"
- Fehlmann Alfred brewer h 1937 Harrison Av
- Alfred O B mach h 1937 Harrison Av
- Bernhard with The John Shillito Co h 1937 Harrison Av
- Bernhard E T mach h 1937 Harrison Av
- Elsie M steno 119 E 6th h 1937 Harrison Av
- Louis S J driver h 1937 Harrison Av
- Fehr Adam clk h 4401 Station Av W P
- Adam produce 4124 Langland
- Adam W grocery 4180 Hamilton Av
- Carrie supervisor Cin'ti Orphan Asylum h 1119 Walnut
- Chas barber h 1024 Bank
- Chas E driver h 618 W McMicken Av
- Clifford W salesman 1050 Central Av h 1530 Dudley
- Elizabeth wid Louis h 1018 W 8th
- Elmer P shoemkr h 3134 Sunshine Av
- Frank V clk h 2169 Central Av
- Fred lab h 752 Keenan Av
- Fred salesman h 1023 Findlay
- Fred W trav salesman h 2714 Madison Rd
- Geo meatctr n e c Warner and Stratford Av h 406 W McMicken Av
- Henry h 752 Keenan Av
- Howard A shoemkr h 3134 Sunshine Av
- John J elect'n h 3134 Sunshine Av
- John L h 3134 Sunshine Av
- John P painter h 1024 Bank
- L J secy The Ohio Custom Garment Co 6th fl Pugh Bldg res Norwood
- Richard H clk h 1018 W 8th
- Robt G city fireman h 1026 Underwood Pl
- Rose wid Frank h 2714 Madison Rd
- Theresa maid h 648 Lincoln Av
- Wm meats n e c Warner and Stratford Av h 2938 Montclair Av
- Fehren Clara B steno 514 Elm h 6682 Parkland Av S P
- Clem E clk Prov Savings Bank & Trust Co h 6682 Parkland Av S P
- Josephine steno h 6682 Parkland Av S P
- Wm H lab h 6682 Parkland Av S P
- Fehrenbach August cabmkr h 4277 Colerain Av
- Wendelin gardener h 1449 Harrison Av

FEHRENBATCH.

- Fehrenbatch J S salesman sec 8th and Eggleston Av h 6401 Revere Av Delhi
- John h 6401 Revere Av Delhi
- Fehrer Wm brewer h 1405 Ernst
- Fehring B Henry driver h 1030 W 7th
- Bernard varnisher h 1745 Central Av
- Edward A organist h 2949 Cormany Av
- Edward L bkpr 2730 Spring Grove Av h 4224 Williamson Pl
- Ferd clk h 545 Oliver
- Herman jr bottler h 545 Oliver
- Herman G mach h 545 Oliver
- John B with The John Shillito Co h 2949 Cormany Av
- John G sawyer h 2114 Ravine
- John J director Schola Cantorum College of Music 325 W 8th also music tchr h 2972 Sidney Av
- Jos packer h 545 Oliver
- Jos C organist also music tchr h 2949 Cormany Av
- Louis E cornicewkr h 1228 Ellis
- Maggie tailorress h 1060 Flint
- Mary h 2949 Cormany Av
- Mary dressmkr 831 Bank
- Mary wid Henry h 1228 Ellis
- Valentine H lab h 1535 Blue Rock
- Fehrler Frank h 3535 Wabash Av
- Fehrman Walter foreman 2961 Colerain Av h 1402 Apjones
- Fehrman Chas h 4176 Mad Anthony
- Chas striper h 1732 Main
- Chas jr lab h 4176 Mad Anthony
- Harry mach h 4176 Mad Anthony
- Henry baker h 1767 Powers
- Henry striper h 2702 McMicken Av
- Herbert J clk auditor's office CCC&StLRy h 3608 Dawson Av
- Ida cashr 1201 Main h 1732 Main
- Ida J clk 3d fl 225 W 4th res Mt Healthy O
- John plumber h 4176 Mad Anthony
- John H lab h 3608 Dawson Av
- Lillie bkpr 1709 John h 1721 Elmore
- Minnie h 1732 Main
- Vinetta saleslady 1117 Vine h 1732 Main
- Wm E carp h 1721 Elmore
- Wm H lab h 3608 Dawson Av
- Wm L bakery 3815 Spring Grove Av
- Feibelman Julius secy and treas The Globe Overall Co 335 W 5th h 1339 Locust
- Stella steno The Globe Overall Co h 1339 Locust
- Feibleman Harry B trav salesman h 3106 Burnet Av
- Feichtner Jacob saloon 4425 Carthage Av
- Jacob jr clk h 4425 Carthage Av
- Feick Amelia seamstress h 1726 Blue Rock
- Chas lumber insp h 1732 Pulte
- Edward solderer h 1756 Denham
- Jacob insp h 1756 Denham
- Louisa wid Jacob h 1756 Denham
- Feicke Bernard pres The Feicke-Desch Printing Co sec 5th and Sycamore h 3633 Evanston Av
- Carrie h 1508 Pleasant
- Chas mach h 1508 Pleasant
- FEICKE-DESCH PRINTING CO. (THE),**
Bernard Feicke, President; Geo. Desch, Secretary and Treasurer; Successors to Knight & Co. and Norwood Souvenir Co.; High-Class Color Work and Post Cards, Factory, s.e.c. 5th and Sycamore; 'Phone Main 1138
- Feicke Eckhardt pressman h 3633 Evanston Av
- Edith bkpr 5th fl 717 Sycamore h 3633 Evanston Av
- Ferd engraver h 611 Sedam
- Jos furnace erector h 1508 Pleasant
- ☞ See also "Ficke"
- Feicker Paul meats 1035 Freeman Av h 944 W 9th
- Feid Florence M tchr h 4537 Glenway Av
- Geo F h 3423 Lyleburn Pl
- Geo F jr phys h 1442 Walnut
- Louis jr phys 2300 W 8th and flat 1 sec 8th and Elberon Av
- Louis J phys 2156 Staebler h 4537 Glenway Av
- Feie Helen h 1215 W 7th
- Henry driver h 1215 W 7th
- Wm helper h 1215 W 7th

FEIER.

Feier Harry h 811 W 8th
 —Herman h 811 W 8th
 —Jacob clk h 562 W 6th
 —Jos tailor h 562 W 6th
 —Nettie dressmkr h 811 W 8th
 Feiermark Max mach h es Cavanaugh Av
 n of Harrison Av
 Feiertag E G (Modern Printing Co) 28 E 3d
 h 2109 Clifton Av
 —Harry mach rms 516 W 4th
 —Harry J salesman 112 W Court res Cov-
 ington
 —Jos A printer Cin'tl Enquirer
 Feig Edward plumber h 653 W McMicken
 Av
 —Edward J chief engineer h 447 Ada
 —Eva J wid John h 653 W McMicken Av
 —Geo A bartdr h 1122 Garden
 —John J fireman h 1122 Garden
 Feige Albert trav salesman 38 W 3d
 Feigenspan The C Co Christ B Feigenspan
 pres and treas B Ortman secy adver-
 tising novelties 1976 Central Av
 —Christ B pres and treas The C Feigenspan
 Co 1976 Central Av rms Stag Hotel
 Feighe Chas gardener h rear 2433 Grandin
 Rd
 Feighery Katherine dressmkr h 2534 Motley
 Pl P R
 —Eugene foreman hardware dept 2840
 Spring Grove Av res Covington
 —Helen H h 2534 Motley Pl P R
 —Jas J paper ruler wks sec 8th and Eg-
 gleston Av
 —Mary wid Michael h 2534 Motley Pl P R
 —Wm B clk CCC&StLRy Freight Office res
 Covington
 Feilden Jas N packer h 393 Oregon
 Feilen Frank N bartdr h 34 W Court
 Feiler Adam clk s w c Wade and Plum res
 Newport
 —Albert C carpetyr h 277 Mohawk
 —Annie seamstress h 2218 Flora
 —Mrs Bettie wid h 658 Crescent Av
 —Carrie (wid Wm A) tailor shop 522 York
 —Chas mach h 2218 Flora
 —Christ h flat 2, 1629 Vine
 —Edward H fireman h 1401 Elm
 —Mrs Eleise h 528 W Liberty
 —Furniture Co (Theo Heck sr & Gordon L
 Heck) 819 Central Av
 —Geo lab h 2218 Flora
 —Geo jr painter h 2218 Flora
 —Harry tailor rms 424 Betts
 —John clk 52 Carew Bldg h 2218 Flora
 —Lena (wid Wm J) forelady Schoepfel
 Paper Box Co h 2281 Vine
 —Lizzie dishwasher h 105 Peete
 —Michael J driver h 217 E Clifton Av
 —Robt B asst bkpr 1924 Race h flat 2, 1629
 Vine
 —Ruby shoewkr h 217 E Clifton Av
 —Sarah saleslady h 658 Athens Av
 —Walter J salesman 815 Main h 1076 Wil-
 stach
 See also "Fleier"
 Feilhauer Edmund pres and treas The Queen
 City Engineering & Machine Co 848 W
 6th h 2819 W 6th
 —Rosida steno 848 W 6th h 2819 W 6th
 —Rudolph mach h 2812 W 6th
 Fein Clara M saleslady h 1322 Knowlton
 —Edward F gardener h 2374 Harrison Av
 —Elmer L pressman h 1043 Mound
 —Fred fireman h s s Wolff e of Fenton Av
 —Geo elect'n h 1322 Knowlton
 —Geo jr clk 1248 Knowlton h 1322 Knowl-
 ton
 —Louis G h 2374 Harrison Av
 —Mary wid Wm John h 1043 Mound
 —Regina wid Louis h 2374 Harrison Av
 —Sophia M h 2374 Harrison Av
 —Walter h s s Wolff e of Fenton Av
 Feinauer Frances wid Wm h 1336 Walnut
 Feinberg Solomon student bds 3240 Burnet
 Av
 Feiner Loeb tailor rms 412 Clinton
 Feingold Max tchr 614 Barr h 731 W 8th
 Feinhar Nathan packer h 426 Armory Av
 Feinstein Abraham h 3129 Harvey Av
 —Mrs Fannie h 329 Hearne Av
 —Harry S supt Cin'tl Elevator Co 916 W
 5th h 417 Catherine

STORAGE ROOMS FOR TRUNKS

For Tourists or Absentees.

FIRST NATIONAL BANK,

S. E. Cor. Fourth and Walnut, Phone Main 2691.

FEINSTEIN—Continued.

—Louis pants mfr 5th fl s w c 4th and Elm
 h 3129 Harvey Av
 —Samuel h 329 Hearne Av
 Feintheil Arthur shoewkr h 3652 Zinsle Av
 K H
 —Clarence mach h 207 Piedmont Av
 —Geo meatctr 1000 E 3d h 207 Piedmont
 Av
 —Geo shoemkr h 607 E McMillan
 —John shoemkr h 607 E McMillan
 —L R driver h 1015 Findlay
 —Walter A meatctr s w c Reading Rd and
 Forest Av h 507 Armory Av
 See also "Fienthel"
 Feirock Bartholomew M engineer h 650
 Neave
 Feis Amelia wid Wm h 4402 Appleton Oak-
 ley
 —Carl clk h 4402 Appleton Oakley
 —Louisa boxmkr h 4402 Appleton Oakley
 —Minnie saleslady 4407 Brazee h 4402 Ap-
 pleton Oakley
 —Nicholas candymkr h 1635 Hamer
 Feisdammel Leon cooper h 126 E Liberty
 Feiss Adam gardener h 2231 Vine
 —Geo lab h 2231 Vine
 —John distiller h 5814 Salvia Av C H
 —Sarah wid Leopold h 2335 Grandview Av
 —Theo lab h 1174 Atwood Av C H
 —Wm lab h 2233 Vine
 See also "Fais"
 Feist Andrew J coal, also teamster 3153
 Hillside Av
 —Anna cashr n w c 15th and Bremen h 55
 Juergens Av
 —Chas clk The Samuel A Crocker Co res
 Newport
 —Edward W bkpr n e c 7th and Vine h 3163
 Hillside Av
 —Emma clk h 55 Juergens Av
 —Frank X driver h 628 Sedam
 —Gas Mantle Mfg Co sec Grand Av and
 Bassett Rd
 —Geo S clk 117 E 4th h 3163 Hillside Av
 —Herbert elev op h 3163 Hillside Av
 —John motorman h 3338 Graydon Av
 —John tel op s w c 7th and Elm res New-
 port
 —Louis J clk h 3163 Hillside Av
 —Mamie clk h 55 Juergens Av
 —Wm F pianowkr h 55 Juergens Av
 —Wm L porter h 55 Juergens Av
 Feistel Jos paper carrier h 2129 Grandin Rd
 —Jos tinner h 612 Torrence Rd
 —Mary h 612 Torrence Rd
 Feit Karl tinner h 444 W McMicken Av
 —Jacob uphol h 2580 Liddell
 Feith August woodwkr h 1720 Pleasant
 —Edward shoewkr bds 1705 Western Av
 —Frank peddler h 843 Betts
 —Fred E tinner h 515 W 6th
 —Geo W mach hand h 1004 John
 —Louis woodwkr bds 1705 Western Av
 —Nicholas woodwkr h 1537 Pleasant
 See also "Faeth" "Fath" and "Feth"
 Feitig Rose wid Fred h 138 Woolper Av
 Felchnerowski Paul student Mt St Mary's
 Theological Seminary Mt W
 Felco Geo lab bds 4756 Spring Grove Av
 Feld Abraham prop Feld Cigar Co 1917 Vine
 h 3243 Fairfield Av
 —Anthony A clk Adams Ex Co 416 Main h
 335 Hunt
 —Bernard molder h 335 Hunt
 —Cigar Co Abraham Feld prop 1917 Vine
 —Edwin coremkr h 335 Hunt
 —Isaac saloon s w c Central Av and 5th h
 3556 Outlook Av
 —Mary wid Fred h 1023 Straight

**First
National
Bank.**

**Phone
Main 2691.**

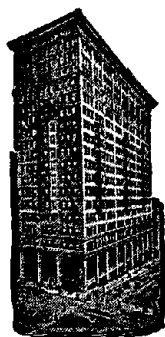

**Cook's
Conducted
Tours
To
Bermuda.**

FELD—Continued.

- Samuel C bkpr 133 E McMicken Av h 2816 Alice
- Sigmund secy and treas The Crown Brewing Co 133 E McMicken Av res Wyoming
- Felden Albert M carp h 922 Wade
- Michael wagonmkr h 2330 Stratford Av
- Feldhaus Alex J clk 206 E Front h 2520 Addison
- B H cigars 2173 Central Av
- Carrie saleslady 775 E-McMillan h flat 24 s e c McMillan and Copeland
- Dora saleslady The Alms & Doepke Co h flat 24 s e c McMillan and Copeland
- Edward driver h 1807 Highland Av
- F O bkpr 634 Eden Park Entrance res Norwood
- Frank A h 1124 Sunset Av
- Frank J (Gaide & F) 2177 Central Av h 2173 Central Av
- Fred bartdr h flat 4, 2600 Woodburn Av
- Fred porter 314 E 6th
- Fred W clk h 1124 Sunset Av
- Geo lab h 212 Peete
- Harry capmkr h 1622 Moore
- Harry B h 462 Conroy
- Henry h 212 Peete
- Henry foreman h 1728 Hughes
- Henry C baker h 1705 Lang
- Henry E bartdr h 761 Wayne
- Howard F bkpr cutting room 13 W 3d h 3567 Wilson Av
- J Henry mach hand h 1640 Hamer
- J Henry mach h 142 Peete
- John marble setter h 1622 Moore
- John B plstr h 1640 Hamer
- John F salesman h 3567 Wilson Av
- Jos H carp h 212 Peete
- Kate h 1208 Freeman Av
- Mary dry gds 775 E McMillan h flat 24 s e c McMillan and Copeland
- Nicholas lab h 103 E Clifton Av
- Richard h flat 3, 2716 Woodburn Av
- Rose saleslady rms flat 3, 14 W Court
- Stella clk Cin'ti & Suburban Bell Telephone Co h 1124 Sunset Av
- Feldhues Gesina wid J Bernard h 1797 Queen City Av
- H Bernard clk 1314 Harrison Av h 1631 Queen City Av
- H Wm foreman repair dept 20 W 5th h 1748 Queen City Av
- Henry meatctr h 1797 Queen City Av
- John T dally market 1797 Queen City Av
- Nicholas meatctr h 1840 Baltimore Av
- Feldkamp Anna clk h 642 Neave
- Anna wid Henry h 1739 Vine
- Arthur huckster h 245 Stark
- August H (G H Feldkamp Sons) 642 Neave h 640 Neave
- Benj carp h 970 E Front
- Bernard condr h 1532 Freeman Av
- Bernard meats 1200 Broadway h 536 E 13th
- Caroline wid Geo h 3135 Jefferson Av
- Mrs Carolyn C saleslady n w c 5th and Central Av res Ft Thomas
- Mrs Christina cook h 2931 Glendora Av
- Cora saleslady h 1517 Jones
- Edward H collector 221 W 4th res Norwood
- Edward H driver h 1035 Oehler
- Elizabeth wid Frank h 1031 Rittenhouse
- Flora steno 62 Perin Bldg res Box 53 Anderson's Ferry Rd

FELDKAMP—Continued.

- Frank salesman 107 E Pearl res Covington
- Frank shoewkr h 2139 Winchell Av
- Frank H asst bkpr 133 E 5th h 1031 Rittenhouse
- Frank J mach h 2721 Eastern Av
- Fred lab bds 617 Church
- G H clk h 642 Neave
- G H Sons (August H & John H F) grocery 642 Neave
- Geo driver s w c Westwood Av and Quebec Rd
- Geo lab h 2131 Barnard
- Geo mach h 2139 Winchell Av
- Geo H stockkpr rm 33, 141 E 4th res Newport
- Gertrude B saleslady 28 W 5th h 2131 Barnard
- Harry lab h 2139 Winchell Av
- Harry plumber 708 Linn h 1511 Linn
- Harry B brakeman h 993 Hill
- John H (G H Feldkamp Sons) h 642 Neave
- Jos lab h 2139 Winchell Av
- Jos jr mach hand h 2139 Winchell Av
- Lawrence chauffeur h flat 6, 32 E Court
- Louis janitor h 1517 Jones
- May packer h 970 E Front
- Rachel D wid Herman h 4418 Station Av
- Rose bkpr n e c John and Findlay h 1031 Rittenhouse
- Sophie h 541 Slack
- Veronica wid Jos h 2721 Eastern Av
- W H mach h 1134 Dayton
- ☞ See also "Feltkamp"
- Feldloh Herman varnishmkr bds 1626 Jonathan Av
- Feldman Abe clk 627 Plum res Covington
- Abraham designer 2d fl 412 Elm rms 803 Race
- Alfred L glasswkr h 1563 Barton
- Cecile clk 309 W 3d res Bellevue Ky
- Celia dressmkr 1608 Broadway
- Chas driver 316 W 7th
- Charlotte M steno Hotel Emery res Rural Route No 1 Madisonville
- Edward C upfitter h 4206 32d Av O
- Edward J painter h 1563 Barton
- Fred lab h 2537 Columbia Av
- Geo A h 1563 Barton
- Mrs Georgia h 1563 Barton
- H Jos cooper h 3650 Shaw Av
- Harry presser h 712 W 9th
- Harry stonectr rms 1150 Main
- Helen h 2920 Portsmouth Av
- Henrietta saleslady 1200 Linn h 1128 Gest
- Henry paper carrier h 1618 Sycamore
- Herman paper carrier h 1608 Broadway
- Herman H carp h 1420 Pleasant
- Mrs Ida midwife h 517 Betts
- Jacob barber h 425 Clinton
- John painter h 714 Donnersberger
- John G clk The Marmet Coal Co ft of McCullough h 3831 Columbia Av
- Jos presser h 712 W 9th
- Jos A salesman 1740 Race h 3800 Spring Grove Av
- Leo M (H Jonap & Co) 415 Race h 531 Rockdale Av
- Lily clk 309 W 3d res Bellevue Ky
- Max advertiser 415 Race h 1810 Fairfax Av
- Norbert H boxmkr h 3650 Shaw Av
- Samuel h 517 Betts
- Samuel cigarmkr h 1020 Wesley Av
- Solomon cigarmkr h 1020 Wesley Av
- Thos city fireman Fire Co No 2
- Wm lab h 303 W 2d
- Wm E glasswkr h 2411 McMicken Av
- Wm L salesman 319 E Pearl res Dayton Ky
- Feldmann Albert R clk 232 Broadway h 1822 Highland Av
- Bernard h 1614 Race
- Bernard saddler h 1822 Highland Av
- Carrie wid Ferd h 3756 Dirr
- Carolyn clk s e c Pendleton and Dandridge res Elmwood Place
- Catharine clk 7104 Carthage Pike C res Elmwood Pl
- Chas packer h 1110 Sherman Av
- Chas C clk s w c 7th and Walnut res Covington
- Chas H lab h rear 1494 State Av
- Christine wid Wm h rear 1712 Race

FELDMANN—Continued.

- Edmund shoewkr h 1822 Highland Av
- Elizabeth h rear 1631 Bremen
- Elmer C pianowkr h 1431 State Av
- Erna tchr 28th Dist School res Covington
- Frank F clk s w c 3d and Rose h 1614 Moore
- Fred shoectr h 1822 Highland Av
- Geo mach h 1521 Gorman
- Gertrude h 1614 Race
- Gertrude steno h 1822 Highland Av
- Harry brasswkr h 502 Oliver
- Mrs Ida confr 3800 Spring Grove Av
- John watchman h 1128 Gest
- John H watchman h 2028 Reading Rd
- Rev John M pastor Sacred Heart of Jesus R C Church h 2733 Massachusetts Av
- Philomena wid John h 1610 Race
- Theo F collector rm 1011, 18 E 4th res Covington
- Wm F pianowkr h 257 Setchell
- ☞ See also "Feltmann"
- Feldmeyer Herman E carp h 461 Klotter Av
- Feldwisch Alfred W h 1908 Linn
- Fred H h 1908 Linn
- Henry E sr stonemason h 1908 Linn
- Henry W jr bottler h 1908 Linn
- Wm cabmkr h 1908 Linn
- Felep Nicolas lab h rear 1912 Pleasant
- Felger Mrs Flora housekpr 3349 Fairfield Av
- Kate wid August h 2917 McMicken Av
- Wm brewer bds 500 Conroy
- Felheim Benj trav salesman Perfection Cloak & Suit Co h flat 3 s e c Park Av and McMillan
- Gus mfrs' agt 65 Perin Bldg h flat 3, 221 Erkenbrecher Av
- Walter S with Gus Felheim 65 Perin Bldg h flat 3, 221 Erkenbrecher Av
- Felicity & Bethel R R Office s s Dumont e of Carrel
- Felix Alvin F expressman h 2729 Cummins
- Amelia K wid John C h 3048 Lischer Av
- Anna wid Chas h 2143 1/2 Freeman Av
- Anna wid Frank h 3001 Beekman
- Anna B wid Michael h 921 Bank
- August G plumber h 2729 Cummins
- Clara seamstress h 2143 1/2 Freeman Av
- Edward, U S gauger U S Int Rev Office h 409 Southview Av
- Edward jr plumber 653 W McMicken Av
- Eleanora E clk h 2514 McMicken Av
- Elizabeth wid Geo h 2925 Euclid Av
- Ethel M steno 105 E Pearl h 294 W McMicken Av
- Flats 2723 Woodburn Av
- Frank driver h 2143 1/2 Freeman Av
- Fred (Guenther & F) 3004 Beekman, also jeweler at 212 W 4th h 2729 Cummins
- Fred J salesman h 2514 McMicken Av
- Geo lab h 294 W McMicken Av
- Geo J pipeftr h 2729 Cummins
- Geo W paper carrier h 2557 McMicken Av
- Harry lab h 3406 Colerain Av
- Herman shoemkr rms 1516 Vine
- Ida E bkpr 216 E Pearl h 409 Southview Av
- Irwin M trav salesman s e c Pearl and Lawrence res Plainville
- Jacob lab h 3477 Colerain Av
- Jacob F mach hand h 3071 Sidney Av
- John (Owen Felix & Mrs Lily R Felix) stoves 1332 Baymiller
- John sr h 8379 Burns Av H
- John E basketmkr h 520 W Liberty
- John J mach h 3406 Colerain Av
- Jos lab bds 3109 Spring Grove Av
- Julia h 352 Warner
- Kate wid Andrew h 1658 Westwood Av
- Lester F tinner h 3048 Lischer Av
- Mrs Lily R (John Felix) 1332 Baymiller
- Louis compounder h 1814 Logan
- Louis J tinner h 1658 Westwood Av
- Louisa wid Fred h 251 Emming
- Louisa wid Mathias h 1555 Cutter
- Luella clk Adams Ex Co h 1814 Logan
- Lulu (wid August) grocery 1663 Westwood Av h 1661 Westwood Av
- Mary confr 751 Armory Av
- Mathias M lab h 2514 McMicken Av
- Michael crater h 2100 Central Av
- Ophelia h 409 Southview Av

TO THE PANAMA CANAL
 BY THREE DIFFERENT STEAMER LINES.
 TRIPS ARRANGED BY

**FOREIGN DEPARTMENT,
 FIRST NATIONAL BANK,
 S. E. Cor. Fourth and Walnut, Phone Main 2691.**

FELIX—Continued.

- Owen (John Felix) 1332 Baymiller
- Pauline wid Chas h 653 W McMicken Av
- Peter houseman Hotel Havlin
- Ralph M student h 8379 Burns Av H
- Sylvester A salesman 1005 Union Trust Bldg h 2221 Nelson Av
- Theresa steno 108 Carew Bldg h 3477 Colerain Av
- Walter M clk s e c 2d and Race h 921 Bank
- Wm rulemkr h 117 14th
- Wm stoves 1611 Western Av h 3008 Montana Av
- Wm A clk 1611 Western Av h 3008 Montana Av
- Wm J mgr 940 Pavilion h 3406 Colerain Av
- Felker Harry tailor h 1100 Wade
- Fell Adam P chauffeur h 1214 Sassafras
- Estelle M clk 3d fl 128 E 4th h 1434 Pullan Av
- Jos Wm barber h 763 W 8th
- Mary librarian 121 E 5th h 11 Bella Vista Pl
- Mathias J asst dept examiner City Auditor's Office h 1434 Pullan Av
- Mrs Mayme dressmkr flat 11, 527 Race
- Raymond T printer, also notary public h 1434 Pullan Av
- Wm h flat 7, 218 W 12th
- Felle Paul N clk 401 W 4th bds 540 W 7th
- Fellenc Philip porter h 211 Odeon
- Feller Albert elev op h flat 6, 918 Walnut
- Albert C tinner h 2429 Vine
- Carrie saleslady 239 W McMillan h 621 Straight
- Chas E roofer 2508 Vine h 2427 Vine
- Mrs Clara E dressmkr h 2427 Vine
- Emily oiler h e s Lick Run Rd s of Queen City Av
- Ernest molder h 815 Depot
- Frank J salesman n w c 12th and Jackson res Norwood
- Geo with The John Shillito Co h flat 6, 918 Walnut
- Henry A janitor h 2415 Maplewood Av
- Jacob hkbinder h 621 Straight
- John lab h 2026 Colerain Av
- John G carp 2429 Vine
- Luvena wid Michael h flat 6, 918 Walnut
- Margaret wid Ernest h 2415 Maplewood Av
- Mathias carp 2442 Clifton Av
- Robt G mach hand h 2429 Vine
- Wm V tinner h 2429 Vine
- Fellerman Arthur H steno 154 W 5th h 2226 Victor
- Henry police h 3318 Monteith Pl
- Fellermann Geo clk 408 Pioneer h 2431 Colerain Av
- John D clk h 1177 Harrison Av
- Fellers Frank B clk 2517 Gilbert Av h 914 Curtis
- Harry roofing 2517 Kemper Lane
- Herbert driver h 3624 Newton Av
- Jacob mach h 2026 Colerain Av
- John A carp 3013 Walter Av
- Marcella cook h 3021 Colerain Av
- Otto carp h 766 Morgan
- W Stanley student h 3624 Newton Av
- Wm S roofer h 3624 Newton Av
- Fellhauer Frank A bkpr n w c Spring Grove Av and Garrard Av h 1433 Marlowe Av C H
- Fellheimer Moses (Kahn, F & Co) 706 Walnut h 820 Mann Pl
- Fellows Chas E chef Grand Hotel res Covington
- Wm lab h 38 Sweeney e of Cutter

First National Bank.

STORES VALUABLES
FOR THE
SUMMER MONTHS.

PHONE MAIN 2691.

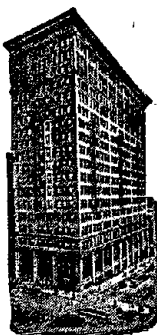

FELLWOCK.

Fellwock Auto & Mfg Co of Evansville Ind veneered columns Wm Guthardt representative rm 20, 9 W 4th

Felmer Peter riverman bds 324 E Front

Felock Henry butcher bds n e c Alabama Av and Johnson

—Wm shoemkr h 3661 Colerain Av

—Wm H shoectr h 3661 Colerain Av

Fels Augusta E asst mgr soda fount n e c

5th and Vine res Norwood

—Chas driver h 2293 Colerain Av

—Chas jr japanner h 2293 Colerain Av

—Chas W packer h 2125 Winchell Av

—Christ gatekpr h 4216 Spring Grove Av

—Clifford G W auditor The Oliver Schlemmer Co and The Gibson-Schlemmer Co

1050 Hulbert Av res Norwood

—& Co of Philadelphia soaps, S H Small & Son representatives rm 7, 15 E 3d

—E J pres The Geo W Fels Co 801 Andrews

Bldg h 3½ Crescent Pl

—Emma J wid Dr Geo W h 3½ Crescent Pl

—Geo W japanner h 2125 Winchell Av

FELS THE GEO. W. CO.,

E. J. Fels, President; Wm. V. Thau,

Vice President and General Manager;

A. P. Voorhis, Secretary and Treasurer;

Dental Depot, 801, 802, 803, 804 and 805

Andrews Bldg, s.e.c. 5th and Race;

Telephone Main 1728

—Gertrude tchr h 502 Riddle Rd

—Henry lab h 4216 Spring Grove Av

—Jennie wid Sol h flat 25, 3376 Reading Rd

—John G clk 134 W 6th h 502 Riddle Rd

—The Jos Fund of America, Daniel Kiefer

chairman rm 77, 514 Main

—Jos M painter h 3758 Hutton

—Loretta M h 2642 Bellevue Av

—Matthew A plumber h 4441 Station Av

—Nellie M bkpr 2268 Spring Grove Av h

502 Riddle Rd

—Victor asst clk n w c Straight and Miami

Canal h 4216 Spring Grove Av

—Wm molder h. 4161 Spring Grove Av

See also "Fels"

Felsberg Catharine E h 2351 Clifton Av

—Chris insp engr dept Dept of Public Ser-

vice h 3016 Euclid Av

—Fred W h 1317 Edwards Rd

Felsenthal Henry h 1824 Kinney Av

Fels Flour Milling Co (The) Theobald Fels

pres Theobald Fels jr v pres and secy

Johanna Fels treas n w c 3d and Bay-

miller

—Johanna treas The Fels Flour Milling

Co n w c 3d and Baymiller h 511 Lud-

low Av

—Theobald pres The Fels Flour Milling Co

n w c 3d and Baymiller h 511 Ludlow

Av

—Theobald jr v pres and secy The Fels

Flour Milling Co n w c 3d and Baymiller

h 511 Ludlow Av

—Wm supt n w c 3d and Baymiller h 511

Ludlow Av

See also "Fels"

Felt Geo molder rms 953 W 8th

—Robt A clk s w c 4th and Plum h 3438

Trimble Av

—& Tarrant Mfg Co of Chicago adding

machines 701 Prov Bk Bldg, W B Jad-

den gen agt

—Wm C clk s w c 4th and Plum h 3432

Trimble Av

See also "Vordenfelde"

FELTEL.

Fettel Eugene F pressfeeder wks sec 3d and Vine

—Jos H clk B&OSWRR Freight Depot res Covington

Felter Effie M ins rm 1006, 528 Walnut h flat 30, 3362 Reading Rd

—Frances wid Alex h 519 Wade

—Francis finisher h 519 Wade

—Gus ironwkr bds 3109 Spring Grove Av

—H W phys 1730 Chase Av h 1728 Chase Av

—Lloyd K student h 1728 Chase Av

—Louis salesman 40 Walnut h 519 Wade

Felters Co (The) of N Y felt mfrs Wm

Luning representative 18 W 3d

Feltes Geo H secy and treas The U S Elec-

trical Tool Co 2492 W 6th h 861 Aca-

demy Av

Feltis Earl W piano tuner 139 W 4th res

Norwood

Feltkamp Cora wid J H rms 626 W 8th

See also "Feldkamp"

Feltman Bernardina res Home for the Aged

Poor Florence Av

—Bessie asst traffic mgr 323 W 3d res Cov-

ington

—E M mgr American Products Co, also mgr

Universal Import Co 323 W 3d res Cov-

ington

—Florence laundress Cin'ti General Hospital

—Henry jr mgr Bodmann Tobacco Ware-

house 19 E Front res Covington

—Stella bkpr 323 W 3d res Covington

Feltmann Albert H trav salesman Wagen-

laender Bros h 5730 Davey Av C H

—Lucy A steno 120 W 3d res W Covington

See also "Feldmann"

Feltmeier Henry carp h 536 Klotter Av

Feltner Geo H h 3469 Stathem Av

—Philip lab h 211 Odeon

Felton Benj mach hand h 1125 Hopkins

—Stephen J student h 1553 Blair Av

Feltrup Alphonse A secy and treas The

Eagle Counter & Leather Co 414 E 8th

also secy and treas The Acme Tanning

Co 514 Livingston h 923 Dayton

—Bernard assorter h 923 Dayton

—Bernard mach h 652 Carr

—Gertrude wid Bernard h 652 Carr

Feltus Catherine wid John h 437 E Pearl

—Geo T lab h 822 E 3d

Felty Chas engineer rms 9 E 8th

Feltz Wm J letter carrier Sta N, P O h 103

W Clifton Av

Felzer Thos porter h 121 E Liberty

Fenichel Chas mach h 207 Melish Av

Fendel Anthony porter h rm 54, 313 Sycamore

—Robt clk rms 16 Edinburgh Pl

Fender Alfred mgr 4 E Court h 28 W 13th

—Clinton clk 1133 Vine h 28 W 13th

—Ferd h 3214 Glendora Av

—Flora steno 1101 Main res Newport

—Lena (Foss & F) 1067 Central Av h 3214

Glendora Av

—Lillian embroidress h 3214 Glendora Av

—Oscar bkpr German Nat Bank h 2541

Scioto

—Robt mach h 1515 Bremen

Fendler Anton rms 121 W Court

—John lab h 101 Findlay

—Michael lab h rear 104 Findlay

Fendrich Bertha wid Jos h 2406 Fairview Av

—Ernst H brewer h 417 Warner

Fenger Carrie milliner h 2541 Stratford Av

—Carrie wid Henry h 2541 Stratford Av

—Frank H molder h 4075 Railroad Av

—Katie seamstress h 2541 Stratford Av

—Rose seamstress h 2541 Stratford Av

Fenhoff Chas teamster rms 239 W Court

—Wm teamster rms 239 W Court

Fening H & Son (Henry F) iron forgings

1008 W 6th

—Henry (H F & Son) 1008 W 6th h 1324

Baymiller

—J Harry bkpr 1008 W 6th h 1324 Bay-

miller

Fenker Alfred W salesman 906 Central Av

h 1615 Potter Pl

—Amelia wid Wm h 448 Considine Av

—Bernard chairmkr h 936 McPherson Av

FENKER—Continued.

- Clement M student h 401 Grand Av
- Frank teamster h 506 E 12th
- Fred A h 3242 Harrison Av P R
- Howard W mgr White Motor Car Co 2417 Gilbert Av h 5 Hedgerow Lane
- Mrs Jessie B secy The Ira D Washburn Co 906 Central Av and steno City Auditor's Office h 1615 Potter Pl
- Jos B inkmkr h 977 McPherson Av
- Louise forelady 2d fl 418 Elm h 448 Considine Av
- Louise wid Wm res Bodman German Protestant Widows' Home
- Wm bottler h 841 Armory Av
- Wm porter h 335 E 3d
- Wm H lab h 3316 Alamo Av Oakley
- Fenley Maggle dressmkr h 646 Wayne
- Mary dressmkr h 646 Wayne
- See also "Finley"
- Fenlon Peter canvasser rms 218 W Court
- Wm molder rms 2830 Stanton Av
- Fennekohl Chas O h 3649 Paxton Av
- Fennekol Elizabeth h 824 Dayton
- Ernst C cigars 212 W Liberty
- Fred shoemkr h 212 W Liberty
- Fennel Adolph D atty 812 2d Nat Bk Bldg h flat 8 n e c 7th and Central Av
- Anna E wid Dr O W h 3218 Burnet Av
- Chas T P consulting chemist 812 2d Nat Bk Bldg h 222 Albion Pl
- Lillian A dermatologist 315 Lyric Theater Bldg h flat 8 n e c 7th and Central Av
- Sylvia E nurse h 3218 Burnet Av
- Fennell Agnes wid Geo h 430 Pioneer
- Bessie asst bkpr 218 E 9th h 430 Pioneer
- Herman clothing h flat 2, 221 W 9th
- Mary doorkpr rms 416 Broadway
- Nell steno Union Central Life Ins Co res Covington
- W H floorman rms 431 Elm
- Fenneman Emma E h 3103 Burnet Av
- Geo H carr trimmer h 3103 Burnet Av
- Henry clk h flat 45, 606 Central Av
- Louise h 3103 Burnet Av
- Nevin M prof of geology University of Cin'ti h 348 Shiloh
- Fennemann Fred ironwkr h 1323 Pendleton
- Gertrude steno h 1612 Hughes
- Harry driver h 1612 Hughes
- Jos mach hand h 1612 Hughes
- Leo mach h 1612 Hughes
- Wm ironwkr h 2123 Herrick Av
- Fennen Rev Cornelius h 1615 Vine
- Henry dairy es Flach Av nr Delhl Av
- Fenner Adda wid Wm A h 360 Thrall
- Calvin M mgr West End Real Estate Exchange 1416 Freeman Av h 1639 Herbert Av
- Calvin P dentist 1416 Freeman Av h 3615 Trimble Av
- D T collector 338 George h 937 Poplar
- Daniel coremkr h 1341 Walnut
- Edgar F postal clk R M S
- Edwin mach h 24 W 69th C
- Ernest lab h 119 Mulberry
- Frank F motorman h 13 Calhoun
- Harry stockkpr s w c Elam and Garrard Av res North College Hill
- Ovie L ydmaster h 1706 Brewster Av
- Fennessy Irene clk n e c John and Findlay h 1914 Fairfax Av
- Jas mgr rms 218 W 9th
- Laura A steno h 1914 Fairfax Av
- Nettie bds 454 E 5th
- Wm J foreman 115 E 6th h 1914 Fairfax Av
- Wm N clk 911 Race h 1914 Fairfax Av
- Fenning Albert O rms 23 W 70th C
- Fenske Carrie wid Albert h 549 Findlay
- Clement mach h 549 Findlay
- Edward C brewer h 2340 Ohio Av
- Fred mach h 549 Findlay
- Geo mach h 549 Findlay
- Julius (Kleiman & F) 701 Sycamore h 2340 Ohio Av
- Fenster Adolph peddler h 1544 Central Av
- Samuel tailor h 418 Clinton
- Fenstermacher Carl L chauffeur h 742 Whittier
- Chas driver h 322 Ann

JAPAN AND CHINA
 VIA PACIFIC PORTS.

 ARRANGEMENTS MADE TO GO IN PARTY
 OR INDEPENDENT, BY

First National Bank, Cincinnati,
 S. E. Cor. Fourth and Walnut, Phone Main 2691.
FENSTERMACHER—Continued.

- Edith M clk 2062 Reading Rd h 742 Whittier
- Edwin A salesman h 3709 Oakley Av
- Flora wid Chas G h 742 Whittier
- FENSTERMACHER LOUIS,**
 Contracting Electrician; House Wiring and General Repairs, Office, 3474 Reading Road; Phone Avon 3098; Shop and Residence, 730 Whittier st. Avondale; Phone Avon 3028
- Louisa wid Wm h 322 Ann
- Wm jr salesman s w c Central Av and Water h 322 Ann
- Fenton Anna wid Geo h 961 Hatch
- Anna wid Louis h 2910 Reading Rd
- Arthur W office mgr rm 401 n e c 6th and Main h 113 W 7th
- Arthur W trav salesman 213 E 4th res Aurora Ind
- Bascom treas and mgr of offices Fenton Dry Cleaning & Dyeing Co 3201 Reading Rd h 410 Kasota
- Chas teamster h 1112 E Front

FENTON DRY CLEANING & DYEING CO.
(THE), Thos. T. Fenton, President; Dudley O. Cross, Secretary; Bascom Fenton, Treasurer; Main Office and Works, 3201-03-05-07 Reading Road; Stores, 13 E. 6th, 747 and 973 E. McMillan; Walnut Hills Headquarters, n.w.c. Woodburn Av. and McMillan; 331 Ludlow Av., s.w.c. Woodburn Av. and Gilbert Av., s.w.c. Burnet Av. and Erkenbrecher Av., 19 Arcade, 3104 Warsaw Av., 4140 Hamilton Av., 2202 Auburn Av., 1431 Main, 3516 Reading Road, n.w.c. Colerain Av. and Township, 2733 Vine, s.w.c. Clifton Av. and McMillan, 1900 Vine, 529 W. Liberty, Harrison Av. and Beekman, s.e.c. 74th and Carthage Pike, Carthage, Arcade Theater Bldg, Elmwood Place, s.e.c. Mitchell Av. and Carthage Pike, n.e.c. Erie Av. and Edwards Road, junc. Markbreit Av. and Allston, Oakley, Montgomery Road nr. Sherman Av., Norwood, 2d and Court Av., Covington, Ky. and 3d and York, Newport, Ky.; Phone Private Branch Exchange Connecting all Departments and Branches

- Elizabeth wid John h 227 Ludlow
- Ernest lab rms 4521 Chickering Av
- Faith seamstress h 1060 Celestial
- Ida clk h 111 Broadway
- J A prop Fenton Transfer & Rigging Co 243 Butler
- Jas jr clk h 243 Butler
- John jr mach h 1606 Race
- Louis lab h 2910 Reading Rd
- Robt A trav salesman 942 W 6th res Hartwell
- Thos E city fireman h 236 Lawrence
- Thos T pres The Fenton Dry Cleaning & Dyeing Co 3201 Reading Rd h 3254 Delaware Av
- Transfer & Rigging Co, J A Fenton prop 243 Butler
- Wm prop Queen City Transfer & Rigging Co, also confr 111 Broadway
- Wm F teamster h 243 Butler
- Fentress J D clk 504 Main
- Fenwick Anna h flat 1 Rose Hill Apartment
- Anna steno bds n e c 3d and Lytle
- Club for Catholic Young Men 319 Broadway
- John C clk h 129 E Liberty
- Fenyn Mrs Pearl cigarmkr h 1638 Hamer

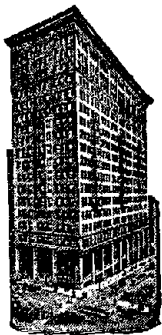

First National Bank.

Safe Deposit Boxes
on Ground Floor.

PHONE MAIN 2691.

FENZEL.

- Fenzel Robt W clk 2d fl 111 E 7th h 16
Edinburgh Pl
Ferber Chas A plumber h 2721 Van
—Chas H cushionmkr h flat 1, 1024 John
—Emma wid Wm h 907 Wade
—Gerhardt h 907 Wade
—Gustave police h 907 Wade
—Jacob distributor rms 334 W Liberty
—Rev Simon tchr 614 Barr h 812 W Court
—See also "Farber"
Ferde Kate wid Michael h rear 65 E Clifton
Av
Ferdelmann John H salesman 47 Walnut res
Cheviot
Ferdinand Edith maid Longview Hospital
Ferdon Edward meatctr h sec Massachusetts
Av and Township
—Geo W painter h 700 Armory Av
—Grover lab rms 2347 Clifton Av
—Harry D tailor h 1128 Atwood Av C H
Feremi Petere bds 4840 Spring Grove Av
Fereta Petru lab bds 4840 Spring Grove Av
Ferber August pres The Ferger Grain Co
1100 Hopkins h nec Madison Rd and
East Hill Av
—Edward with The Ferger Grain Co n w c
Hopkins and President Pl h 31 Hart-
well Av H
—Grain Co (The) August Ferger pres John
A Ferger-treas T M Dugan secy, Hop-
kins st and President Pl
—John A treas The Ferger Grain Co 1100
Hopkins res Lawrenceburg Ind
—Knight H student h 31 Hartwell Av H
—Roger H h nec Madison Rd and East
Hill Av
Fergus Wm lab h 1232 Quebec Rd
Ferguson Addie F wid Paris h 2815 Colerain
Av
—Alexina h flat 39 The Verona
—Alfred engineer h 3443 Mississippi
—Alonzo waiter rms 341 W 5th
—Amelia maid Cin'ti General Hospital
—Andrew lab h 314 John
—Anna steno h 113 Hartwell Av H
—Anna wid Jas h 219 Mulberry
—Anna M wid Robt J h 3240 Beresford Av
—Annette h flat 39 The Verona
—Archie R fruits 331 Central Av h 321½
Central Av
—Archie R jr clk h 321½ Central Av
—Aurelia (wid Albertus W) attendant h
flat 2, 6 W 12th
—Bertha clk auditor's office Hotel Sinton
res Norwood
—Bertram W porter h 710 Laurel
—Mrs Bessie in charge soda fountain 15 W
4th res Covington
—Bud watchman h 1327 Vine
—Building s w c 4th and Main
—C C carp h flat 13 rear 2829 Woodburn Av
—C L phys h 2142 Auburn Av
—Carl lab h 526 Pierson
—Catherine wid Samuel h 417 E Liberty
—Chas J city fireman h 222 Strader Av
—Clara B steno 1204 Traction Bldg res Nor-
wood
—Clarence lab h 3011 Park Av
—Cora wid John h 726 Kenyon Av
—Corles C waiter h 109 E 7th
—David lab rms 413 Mill
—Dora wid Richard h 1441 Walnut

FERGUSON E. R.

- Manager Mutual Life Insurance Co. of
New York, Office, 616 to 626 Union
Trust Bldg; Telephones Main 4670 and
4671; Residence, 911 Lexington Av., Av-
ondale; Phone Avon 238—X
—Edward h 1435 Central Av
—Edward lab h 875 Wehrman Av
—Edward A secy to mgr 902 1st Nat Bk
Bldg h 3240 Beresford Av
—Edward J clk CCC&StLRy Freight Office
h 3119 Jefferson Av
—Edward P trav salesman n w c Richmond
and Fillmore
—Elizabeth wid Samuel h 344 Baum
—Elizabeth wid Wm h 909 Betts
—Ella wid Jas P h 2318 St James Av
—Elmer brakeman h 409 W 8th
—Emery candymkr rms flat 4, 43 W 5th
—Mrs Frances h 3123 Syracuse
—Frank lab h 3011 Park Av
—Geo barber rms 242 W 5th
—Geo lab h 1211 Cutter
—Geo A stockkpr 426 Plum h 3240 Beres-
ford Av
—Geo W mgr 2301 W 8th h 1314 Denver Av
—Gertrude bds rm 12, 418½ W 6th
—Gordon press asst Cin'ti Times-Star
—H T trav salesman h 2624 Stanton Av
—Harry waiter rms 341 W 5th
—Harry J steno rm 12 Grand Hotel res Lud-
low Ky
—Homer C h 2497 Eastern Av
—Horace lab h 558 W 6th
—Howard G city fireman h 1346 Locust
—Ida M wid Hubert T h 959 W Court
—Ionia h 1017 Foraker Av
—Rev J S pastor Brown Chapel A M E
Church h 2910 Park Av
—Jacob porter h 429 Mill
—Jas lab rms 300 E Front
—Jas porter rms 677 W 4th
—Jas roofer h 746 W 8th
—Jas D peddler h 1508 Race
—Jas H paperhgr h 101 Goethe
—Jas P trav salesman h 1346 Locust
—John E trav salesman h 1346 Locust
—John H leut Fire Co No 29 h 1203 Cutter-
—John L driver h 2815 Colerain Av
—John M (Acme Container Co) 121 E Water
res Mt Healthy
—John T boxmkr h 118 Peete
—Kenneth engineer h 538 Hope Av W P
—L D clk 7 W 7th rms St Charles Hotel
—L S clk 27 Opera Pl res Covington
—Louise (wid Wm E) prop East Auburn
Hotel 111 E Auburn Av, and East Au-
burn Hotel Annex 2415 Auburn Av
—Mary J h 2497 Eastern Av
—Martha asst supt The Home for Colored
Girls 816 W 9th
—Monteith lab h 2919 Alms Pl
—N S lab rms 6008 Ridge Av P R
—Nellie waitress 2d fl s w c 4th and Race
—Nona h room 11, 1637 Hamer
—O W peddler h 1508 Race
—Orris C foreman The Talbert-Zoller Lum-
ber & Veneer Co h flat 41, 626 W 4th
—Orville O carp h 1708 Fairfax Av
—Oscar carp rms 1515 Elm
—Paul H gasfr h 1548 Baymiller
—Raymond plstr res Geo B Story's Bridge-
town Rd
—Raymond J paying teller Union Central
Life Ins Co h 3240 Beresford Av
—Richard clk 511 Sycamore h 1441 Walnut
—Robt hostler bds 1310 Cedar Av C H
—Ruth printer h 219 Mulberry
—Sherley h 3107 VanBuren Av
—Sophie wid Wm h 836 W 5th
—Stanford lab h 314 John
—Stanley atty also secy and auditor Trus-
tees Cin'ti Southern Ry 57 Ingalls Bldg
h flat 7 sec Cross Lane and Park Av
—T B asst mgr The Eclipse Wickless Coal
Oil Burner Co rm 28, 514 Main rms 522
Sycamore
—Thos bkpr h. 3119 Jefferson Av
—W B chief clk tariff bureau CCC&StLRy
res Montgomery
—Walter tanner h 1092 W Liberty

FERGUSON—Continued.

- Walter M adv mgr gen pass dept CCC&S LRY h 2012 Hewitt Av
- Wm clk 2d fl 109 W 5th res Constance Ky
- Wm peddler h 3802 Isabella Av
- Mrs Wm stripper rms 746 W 6th
- Wm H brakeman h 528 Dandridge
- Wm N shoewkr h flat 20 rear 128 Findlay
- Wm Roy city fireman h 1346 Locust
- Wm S clk 5th-3d Nat Bk h 2012 Hewitt Av
- Willis O janitor h 121 E 2d
- Ferkel Andrew grocery 3049 Woodburn Av h 2949 Cleinview Av
- Ferking Jos C woodwkr h 2336 McMicken Av
- Ferleman Meta R bds 1508 Gorman
- Ferman Evans porter h 768 W 5th
- Jos waiter h 621 Webb
- Ross B h 1008 John
- Fermann Alma clk h 1607 Dudley
- Harry B asst foreman The Lunkenheimer Co h 25 E University Av
- Margaret wid August h 1607 Dudley
- Fern Albert clk 813 Broadway h 1434 State Av
- Bank School n w c Fern Bank Av and Overcliff Rd Fern Bank
- Benjamin L decorator h flat 9 n e c 12th and Race
- Carl J mgr 528 E Pearl h 1434 State Av
- Frank dairy hand bds Henry Brinkmann's s s Este Av

FERN GEO. E.,

Decorator and Booth Builder for Expositions, Conventions, Banquets and other Celebrations, 1252 Elm; 'Phone Canal 5584; Residence, 3833 Drake Av., Hyde Park; Residence 'Phone Ridge 1183—X

- Jacob car insp h 1434 State Av
- John apprentice h 1434 State Av
- John G (Schwarz & F) 2117 W 8th h 1434 State Av
- Magdalena wid Jacob h 1434 State Av
- Wm W mgr Postal Tel-Cable Co Cin'ti Union Stk Yds h 1434 State Av
- Fernandez Miquel bds 526 Sycamore
- Fernbacher Jos cook h 14 E 15th
- Fernberg Amelia wid Abram h 827 Lincoln Av
- Clarence L tchr h 827 Lincoln Av
- Louis atty rm 25 s e c Court and Main h 417 Armory Av
- Melville clk 3d fl n e c 9th and Sycamore h 417 Armory Av
- Mitchell phys 417 Armory Av
- Samuel peddler h 417 Armory Av
- Sidney stockkpr H A Seinsheimer & Co h 827 Lincoln Av
- Stanley atty h 827 Lincoln Av
- Ferneau M Hazel steno rm 810, 528 Walnut bds 752 W 8th
- Ferneding Bernard mach h 2010 Queen City Av
- Bernardina wid Casper h 1242 Beech Av
- Carrie clk h 1242 Beech Av
- Casper J mach h 9 Merton nr Queen City Av
- Edward J foreman pressroom 2d fl 418 Elm h 1242 Beech Av
- Ella wid Frank h 1247 Dewey Av
- Geo H mach h 1247 Dewey Av
- Ida clk The Alms & Doepke Co h 1242 Beech Av
- Jos A clk h 1242 Beech Av
- Wm Harry mach h 1823 Westwood Av
- Ferner Mary domestic h 212 E Liberty
- Ferntheil Albert G clk Putnam-Hooker Co h 1921 Mears Av Mt W
- Anna clk The Bradstreet Co h 1921 Mears Av Mt W
- Harry H h 1921 Mears Av Mt W
- Julius C shoemkr h 1921 Mears Av Mt W
- Ferrari Paul presser h 114 E Court
- Ferrario Attilio ice creammkr rms 560 W 6th
- Ferraris Louis J pastry chef Hotel Sinton res Dayton Ky
- Ferree C E real est 1309 Union Trust Bldg h 4315 Erie Av M
- Harry E painter h 549 Hoge
- John C trav salesman h 2604 Observatory Av

COOK'S TOURS

70 Yearly to Europe.

First National Bank, Cincinnati,
S. E. Cor. Fourth and Walnut, Phone Main 2691.
ONLY AGENT.

FERREE—Continued.

- Mrs Mabel social investigator Dept of Charities and Correction h 4315 Erie Av M
- Minnie L asst housekpr Hotel Sinton
- R D salesman The Globe Register Co res Newtown O
- Ferrel Gideon hodcarrier h 879 Wehrman Av
- John P h 1212 Ross Av
- Ferrell Benj K mach hand h 1048 Espanola
- Chas h 529 Carlisle Av
- John A printer h 147 Parker
- Lide J wid Theo h 1345 Myrtle Av
- Lula wid Byron h 2544 Vine
- Mrs Mary h rear 419 Bank
- W C bartdr s e c Baymiller and Wade
- W T waiter 520 Main
- Wm C rms 1994 Madison Rd
- Wm J condr h 2544 Vine
- See also "Farrell"
- Ferrer Dominick h 908 E McMillan
- Ferri Luigi lab rms 2315 May
- Ferrick John J pressfeeder h 704 W 3d
- Marie F saleslady 1128 Main h 2731 Scioto
- Michael bartdr h 2731 Scioto
- Ferrie Alice L attendant rm 1004, 104 W 4th res Covington
- Ferrill Ben mach hand h 1228 Gest
- Ferrin Mrs Emma h 307 Warner
- Emmet P shoectr h 307 Warner
- Irene L saleslady 10 W 5th h 307 Warner
- Ferris A W clk auditor of freight accts CCC&S LRY res Cleves

FERRIS AARON A.,

Attorney at Law, Office, 709 Mercantile Library Bldg; Telephone Main 2047; Residence, 2107 Auburn Av.; Residence 'Phone Avon 1380—I.

- Abdu S barber 522 E 5th h 437 Pioneer

FERRIS AGENCY CO. (THE),

S. M. Ferris, President and Treasurer; J. M. Blair, Secretary; General Agents National Surety Co. of N. Y. and Casualty Company of America; Surety Bonds, Burglary, Liability, Workmen's Compensation, Boiler, Plate Glass, Personal Accident and Automobile Insurance, 1216 and 1217 Union Trust Bldg; Telephone Main 1512

- Andrew J (Hosbrook & F) rm 22, 206 E 5th, also daily market 5905 and 6336 Madison Rd h 5907 Madison Rd M
- Asad fruits 304 E Pearl h 226 Sycamore
- Bert lab h 7712 Lockland Av C
- Carrie H tchr McKinley School h 4833 Greenwood Terrace

FERRIS CHAS. S.,

Lumber and Mill Work; Doors, Sash, Blinds and Mouldings, 236 to 260 McCullough st.; 'Phone East 220; Residence, 3517 Zumstein Av.; 'Phone East 751-R

- Clifford clk 4324 Spring Grove Av res Mt Healthy
- E E secy The Linwood Lumber Co 4778 Morse h 3457 Linwood Av
- Earl A salesman n w c 5th and Race res Covington
- Edward M h 4833 Greenwood Terrace
- Edward W driver h 7403 Carthage Pike C
- Elizabeth tchr Washington School h 2344 Fairview Av
- Ella R wid Frank h 3535 Linwood Av
- Emmett clk h 933 Baymiller
- Estel express 305 Main and 2683 Madison Rd res Rossmoyne O
- Esther h 4708 Eastern Av
- Mrs Eva fruits 324 E Pearl

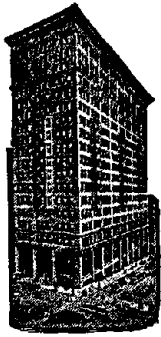

FIRST NATIONAL BANK.

S. E. Cor. FOURTH and WALNUT.
Phone Main 2691.

SAFE DEPOSIT BOXES,
\$3.00 and up.

FERRIS—Continued.

- Everett J trav salesman h 1201 Halpin Av
- Florence h 3743 Beechmont Av
- Fred W trav salesman 623 Main h 2990 Linwood Av
- Mrs G B bkpr h 666 E McMillan
- Geo V clk h 203 W 71st C
- Geo W h 4708 Eastern Av
- Glenn T tel op W U Tel Co
- Herschel P dentist 1007 Union Central Bldg h 1854 Clarion Av
- Howard (Healy, F & McAvoy) atty 1016 1st Nat Bk Bldg h Edgecliff Rd nr Frances Lane

FERRIS HOWARD, JR.,

The Diggs-Ferris Insurance Agency; General Insurance, 1310 First National Bank Bldg; 'Phone Main 724; Residence, Apartment 11, The Renaissance, 574 Hale Av.; 'Phone Avon 3486—Y

- Ferris Jas lab h 7712 Lockland Av C
- Jerusha A wid Wm h 3414 Shady Lane
- John H bkpr h flat 1, 4015 Eastern Av
- Jos J painter 3339 Spokane Av
- Jos J teamster h 717 David
- Louise wid John M h 1201 Halpin Av
- Louisa wid Valentine h 424 Hopkins
- Mary wid Kadroy h 226 Sycamore
- Mary B wid Eric J h 4734 Eastern Av
- Mary F wid John h 1323 Regent Av
- Mason clk PCC&StLRy Freight Office h 3623 Russell Av
- Mattie forelady Brandt & Lear res Bellevue, Ky
- Michael condr rms 226 Central Av
- Nial E h 3517 Zumstein Av
- Oliver W tel op rm 214 s w c 3d and Central Av h 4225 30th Av O
- Paul W elect'n h 623 Eden Park Entrance
- R D rms 521 Elm
- Real lab h 7712 Lockland Av C
- Robt waiter h 816 Vine
- S M pres and treas The Ferris Agency Co 1216 Union Trust Bldg h 3605 Shaw Av
- Sadie examiner Brandt & Lear res Bellevue Ky
- W B executive secy Young Men's Christian Assn n w c 7th and Walnut res Blue Ash
- Warren B Brick Co of Columbus O 609 2d Nat Bk Bldg
- Wm city fireman h 541 Laurel
- ☞ See also "Farris" and "Phares"
- Ferritto Giavanna lab bds 2321 Boone
- Ferro Angelo lab rms 2323 May

FERRO-CONCRETE CONSTRUCTION CO. (THE),

Wm. P. Anderson, President; Tylor Field, Vice President and Treasurer; E. M. Lea, Secretary; Engineers and Contractors in Concrete and Concrete Steel Construction; Office and Warehouse, n.e.c. Richmond and Harriet; 'Phones West 478 and 479

- Ferroni Luigi h 2327 Boone
- Ferry Anna G laundress h 321 Collins Av
- Austin salesman res Hamilton County Fair Grounds C
- Ella L (wid Wm H) steno 1430 Union Trust Bldg h flat 5, 5467 Hamilton Av

FERRY—Continued.

- Emil mach h 4580 Hamilton Av
- Harriet L wid Jas J h 1834 Chase Av
- Harvey L clk local car acct's office B&OS WRy 4th fl s w c 3d and Central Av h 1834 Chase Av
- I W plant chief construction dept sec 4th and Hammond h 500 W 8th
- Jas J clk traffic dept Chamber of Commerce h 1834 Chase Av
- Louis L clk rm 7 s w c 3d and Central Av h 1834 Chase Av
- Fershtman Samuel (Newburger & F) 437 W 4th h 1548 John
- Ferstman Morris tailor rms 428 Armory Av
- ☞ See also "Farshtmann"
- Fertig Fred W contracting agt General Fire Extinguisher Co of Providence R I 1025 Union Central Bldg h 2533 Ashland Av
- John B potter h 2533 Ashland Av
- Lillie wid Wm A h 1568 Perin
- Mildred h 2533 Ashland Av
- Fesenbeck Carrie tchr h 2616 Reading Rd
- Louise tchr h 2616 Reading Rd
- Rosa h 2616 Reading Rd
- Fesker Gertrude steno 1027 Union Trust Bldg h 3426 Bishop
- John G with The John Shillito Co h 3426 Bishop
- Fessel Clement E carp h 1707 Madison Rd
- Emily V dressmkr 1517 Chapel
- Litta wid H E h 1707 Madison Rd
- Mathias cabmkr h rear 1415 Race
- Fessenden Chas S clk Methodist Book Concern h 2874 Shaffer Av
- Elizabeth wid S G h 1053 Linn
- Franklin S clk B&OSWRR Freight Depot res Covington
- Fred L cashr h 4537 Lucerne Av M
- Neal demonstrator 810 Vine res Norwood
- Sumner S condr h 2874 Shaffer Av
- T D condr bds Palace Hotel
- Fessler Albert lab h 1783 Queen City Av
- Anthony h 4323 Eastern Av
- Catharine wid Jos h 1606 Hughes
- Chas painter h 420 Ada
- Chas C driver h 1875 Westwood Av
- Chas I collector 309 W 5th h 1160 Sherman Av
- Ferd elect'n h 1552 Freeman Av
- Geo hoisting engr rms 115 E 5th
- Geo E solicitor 221 W 4th h 434 Milton
- Harriet L h flat 4, 626 W 4th
- John ins agt 71 Perin Bldg h 906 Hopkins
- John solicitor h 434 Milton
- Jos liquors 1824 Elm h 2353 Ohio Av
- Lena wid Michael h 434 Milton
- Louis salesman n w c Spring Grove Av and Garrard Av h 3201 Colerain Av
- Maggie wid Jacob h 846 Findlay
- Rosina clk h 420 Ada
- Walter J carp h 2353 Ohio Av
- Wm fireman h 1552 Freeman Av
- ☞ See also "Feszler"
- Fessner John baker wks 114 E Liberty
- Mrs Margaret h 1225 Vine
- Festa Michael barber h 13 W Court
- Fester Alfred E mach h 1110 Gest
- Geo F mach h 1110 Gest
- Fesy Edna M with The John Shillito Co h 1874 Knox
- Geo carver h 1874 Knox
- Geo H clk P O res Cheviot
- Feszler Caroline wid Ferd h 1932 Pleasant
- Josef lab h 316 Findlay
- ☞ See also "Fessler"
- Fetca Sandor lab bds 4756 Spring Grove Av
- Fetchan Thos roofer 4114 Hamilton Av h 1324 Cedar Av C H
- Feth Albert G atty h flat 1 n e c Middleton Av and Shiloh
- August brakeman bds 4343 Columbia Av
- Mrs Clara J h flat 1 n e c Middleton Av and Shiloh
- Elmer L clk 126 Opera Pl h 3125 Eden Av
- Herbert G clk treasurer's office CNO&TP Ry h 3125 Eden Av
- John cutter h 1430 Harrison Av
- John L jr cutter h 3800 Mt Vernon Av
- Louis F cutter h 3125 Eden Av
- Marcella L drug clk h flat 1 n e c Middleton Av and Shiloh

FETH—Continued.

- Margaret wid Frank h 1909 Race
- Paul salesman 2519 Vine h 2153 Loth
- Theo mach h 1430 Harrison Av
- See also "Faeth" "Faith" and "Fath"
- Fetherolf S B prop Cincinnati Towel Supply Co 24 E 13th, also pres Central Union Laundry n e c Elder and Logan h 2854 Victoria Av
- W L mgr Central Union Laundry n e c Elder and Logan h 1412 Vine
- Feti Todor lab bds 4818 Spring Grove Av
- Fetick Albert B lab h 1106 Fuller
- Andrew jr member Underwriters Salvage Corps h 1106 Fuller
- Bernard printer h 4333 Eastern Av
- Chas W foreman Martin Young's h 1617 Fairfax Av
- Clara h 1106 Fuller
- Elizabeth wid Andrew h 1106 Fuller
- Elsie steno 42 Walnut h 3463 Cardiff Av O
- Emma h 1106 Fuller
- Flora clk h 1106 Fuller
- Geo P bkpr 121 E 3d h 962 Hatch
- Peter lab h 3463 Cardiff Av Oakley
- Raymond paper ruler h 3463 Cardiff Av Oakley
- Wm M molder h 1108 Belvedere
- Fetsch Mina H wid Chris N h 2530 W 6th
- Fetschan Constantine h 2104 Ravine
- John A (Kohler & Co) 426 Walnut h 2104 Ravine
- Lou W tinner 835 Findlay
- Rudolph roofer 2104 Ravine
- Fett Johanna wid John h 452 W McMicken Av
- Mary wid Henry h 1512 Plum
- Fette Anthony A engineer h 527 Glenwood Av
- Edward jr insp s w c 4th and Plum h 1428 Elm
- Edward H clk 3058 South O h 3116 Scioto
- Frank pressman h 3116 Scioto
- Fred M mach h 1428 Elm
- Geo T dentist 425 Clark
- J Bernard cabmkr h 3116 Scioto
- Jos chauffeur h 1428 Elm
- Jos designer h 1738 Main
- Jos B with The John Shillito Co h 3116 Scioto
- Lauretta A clk W U Tel Co res Covington
- Lillie dressmkr h 3116 Scioto
- Lillian M saleslady h 1428 Elm
- Louis H painter h 225 Findlay
- Martin salesman h 1048 Baymiller
- Wm shirtetr h 3116 Scioto
- Fetter Alfred bds 3762 Kenilworth Pl
- Elizabeth h 3013 Cinnamon
- Frank painter h 3762 Kenilworth Pl
- Fred res Hamilton County Infirmary
- Geo H blksmith h w s North Bend Rd n of Millcreek C
- Harry A springmkr res Geo H Fetter's, North Bend Rd C
- O G prop The Monarch Glue Co and Bird Varnish Co 202 Main res Wyoming

FETTER DR. O. J.,

Dentist, Flat 42, 19 W. 7th; Telephone Canal 311; Residence, 811 Walnut, Dayton, Ky.; Residence 'Phone South 3392—R

- Fetterman Josiah ironwkr h 1214 Sycamore
- Fettters Mrs Christina h 2616 Beekman
- Fannie student h 1810 Young
- M rms 30 E 6th
- Samuel F h 5831 Bramble M
- Fettig Clara h 21 Mulberry
- Fred baker bds 724 W 7th
- Jos rags 1910 Plum h 21 Mulberry
- Jos P mgr 1910 Plum h 2146 W 6th
- Louisa h 1724 Race
- Mary wid Gabriel h 139 Lyon
- Fettweis Cecelia tchr Oyler School res Mt Healthy O

FETTWEIS CHARLES,

Monuments in Granite and Marble; Large Assortment of Tombstones, Grave Marks, &c., 3 W. McMicken Av. nr. Vine; Residence, 2258 Loth; 'Phone Canal 1208—L

- Charlotte wid Leopold h 107 E University Av

SOUTH AFRICAN PORTS AGENCY UNION CASTLE LINE.

**First National Bank, Cincinnati,
S. E. Cor. Fourth and Walnut, Phone Main 2691.**

FETTWEIS—Continued.

- Elise tchr George F Sands School res Mt Healthy
- Emma wid Otto h 927 Clark
- Hugo litho h 2357 Eastern Av
- Martha tchr 23d Dist School h 107 E University Av
- Fetzer Addie A (Bauer & F) 3437 Eastern Av h 4017 Dumont
- Andrew mach hand h 224 Tennyson
- August ydman h 4017 Dumont
- Chas gatekpr h 556 Warner
- Chas ice h 2813 Massachusetts Av
- Elizabeth wid Jacob h 3248 Linwood Av
- Fred W molder h 2861 Colerain Av
- Freda kitchen girl Cin'ti Sanitarium C H
- Freeman mach hand h 4005 Dumont
- Geo clk 109 W 5th h 2422 Halstead
- Geo L clk h 2422 Halstead
- Howard clk 3938 Eastern Av h 224 Tennyson
- Jacob tinner h 2921 Glendora Av
- John carp h w s Carter b Davis Lane and Dumont
- John G mach hand h 3200 Colerain Av
- Margaret wid Geo M h 3200 Colerain Av
- Wm carp h 4359 Eastern Av
- Feucht Elizabeth C wid Christ h 6008 Ridge Av P R
- F W butter 318 W 6th h flat 49 St Leger Flats
- Fred J baker h 1913 Queen City Av
- Harry printer h 6134 Montgomery Pike P R
- Feuerholz Frank bricklyr h 108 W 15th
- Geo brewer h 1535 Race
- Feuersinger Kathryn shampooing 408 Andrews Bldg h 4737 Winton Rd
- Feuerstein Albert mach h 1913 Vine
- Arthur mach h 1745 Reading Rd
- C Louise h 1994 Harrison Av
- Edwin elec'l wkr h 1719 Reading Rd
- Eugenie confr 1913 Vine
- John N caretaker h 1719 Reading Rd
- Margaret nurse s w c Clifton Av and Straight
- Marguerite h 1719 Reading Rd
- Matthew brushmkr h rear 1725 Elm
- Feulner Henry locksmith h rear 112 E McMicken Av
- Feur Josif lab bds 4840 Spring Grove Av
- Stefan lab bds 4840 Spring Grove Av
- Feusahrens Fred (H Denkamp & Co) h 2018 Madison Rd
- Feuser Anthony representative Peter Woll & Sons Mfg Co of Phila 704 Andrews Bldg h 2311 Kemper Lane
- Feuss Andrew W mgr of foreign dept J A Fay & Egan Co n w c Front and John
- August H lab h 1152 Sherman Av
- Carl trav salesman 3277 Spring Grove Av res Covington
- Edward C v pres The Spokesman Pub Co 3d fl 128 Opera Pl res Covington
- Hilda clk 210 W 7th h 1152 Sherman Av
- Feusse Albert R clk rm 311 s w c 3d and Central Av h 1906 Bigelow
- Wm F paper carrier h 1906 Bigelow
- Feuxman Samuel rms 624 Melish Av
- Fevrier Howard F asst receiver Union Central Life Ins Co h 3109 Linwood Av
- Oliver L asst treas n w c 7th and Walnut h 1621 Brewster Av
- Ulysses L clk PCC&StL Ry rm 1 s e c Pearl and Butler h 3610 Woodbridge Av
- See also "Febuary"
- Fewell Walter carp h 491 Missouri Av
- Fewins Chas shoemkr 1103 W 8th
- Fewlass Flats 939 E McMillan

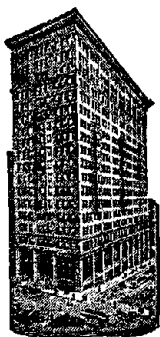

FIRST NATIONAL BANK,

**SOUTH-EAST CORNER
FOURTH and WALNUT**

PHONE MAIN 2691.

FEWLASS—Continued.

- Hannah C wid Geo h 2532 Park Av
- Fewlass-Leen Brass & Iron Co, P H Leen
pres and treas Clarence W Leen secy
610 E Front
- Fey Albert clk h 352 Warner
- Alex J clk rm 301, 414 Walnut h 1643
Westwood Av
- Amand M grocery 1789 Powers
- Anthony barber h 1406 Clay
- Anthony B jr tinner h 1406 Clay
- Bernard J cabmkr h 2501 Addison
- Carl P clk Union Central Life Ins Co h
4253 Kirby Av
- Chas jr lab h 1649 State Av
- Christ lab h 2164 Buck
- Clara saleslady h 4123 Apple
- Clarence (Fey's Sons) 230 Findlay h flat
4, 3169 Vine
- Conrad stonemason h rear 117 E 73d C
- Daniel car repairer h 5620 Abbottsford P R
- Edward mess h 4446 Colerain Av

FEY EDWARD,

Wholesale Wines; Press House and Cellars, 2287 and 2289 Colerain Av.; Native Wines a Specialty; Own Products; Telephone West 362

- Edward jr mgr 2287 Colerain Av h 3203
Gilbert Av
- Edward J shoewkr h 205 W Liberty
- Edward N ironwkr h 1630 Hamer
- Edward W printer h 1384 Harrison Av
- Edwin J clk h 1406 Clay
- Elizabeth wid John h 2279 Bogen
- Elizabeth wid Louis h 2100 Central Av
- Florence A h 1643 Westwood Av
- Frank sr h 1630 Hamer
- G Peter salesman h 409 W 6th
- Geo painter h 205 W Liberty
- Geo pianowkr h 1630 Hamer
- Geo shoewkr h 221 E 12th
- Geo F collector 1523 Freeman Av h 534
York
- Geo J jr coremkr h 205 W Liberty
- Henry carp h 1625 Linn
- Henry mach hand h 928 Fillmore
- Hilda R h 1643 Westwood Av
- Jacob driver h 2730 Colerain Av
- Jeannette steno h 1718 State Av
- John h 4253 Kirby Av
- John bottler h 1384 Harrison Av
- John coachman rear 2407 Ohio Av
- John M mgr Minnie M Enzweiler's es
Reading Rd s of California Av h Regent
Av and Oberlin Av
- John P grocery 1758 Chase Av
- Jos h 2730 Enslin
- Jos clk h 2100 Central Av
- Jos solicitor h 1726 Blue Rock
- Jos B v pres The Jos B Fey Co 327 W 4th
h 64 Erkenbrecher Av
- The Jos B Co H L Robben pres Jos B Fey
v pres H J Robben secy John E Sullivan
treas phys apparatus 327 W 4th
- Jos G brasswkr h 1630 Hamer
- Julius elect'n h 1718 State Av
- Julius R driver h 1933 State Av
- Katie wid Louis h 263 Hosea Av
- Lawrence G tailor h 205 W Liberty
- Leonard W grain 742 W 4th h 3118 Har-
vard Av
- Lester E salesman Alms & Doepke Co h
263 Hosea Av

FEY—Continued.

- Lottie h 4123 Apple
- Louis stone mason h 407 W McMicken Av
- Louis jr with The John Shillito Co h 407
W McMicken Av
- Luella attendant flat 2, 119 W 7th h 2703
Scioto
- Mary dressmkr h 1406 Clay
- Mary wid Henry h 4123 Apple
- Mary wid Peter h 1643 Westwood Av
- Mary wid Wm h 3434 Michigan Av
- Minnie cashr 131 W 6th h rear 2407 Ohio
Av
- Minnie steno Office of Chief of Police h 752
Wells
- Nicholas blksmith 2812 Spring Grove Av h
2316 Spring Grove Av
- Nicholas cementer h 1807 Pleasant
- Norma h 136 Lyon
- Octavia h 136 Lyon
- Peter h 4446 Colerain Av
- Peter lab h 4150 Kirby Av
- Peter H bottler h rear 1733 Elm
- Philomena wid Peter h 4150 Kirby Av
- Phoebe nurse h rear 2407 Ohio Av
- Richard R pressman h 1643 Westwood Av
- Rose bkpr 742 W 4th h 3118 Harvard Av
- Sarah E wid Mathias h 752 Wells

FEY'S SONS.

(Clarence Fey) Successors to Sebastian Fey's Sons; Wholesale Dealers in our own Product of Native Wines, Office, 230 Findlay nr. Canal; 'Phone Canal 1781

- Fey Stella wid Wm L h flat 8, 1902 Freeman
Av
- Stella E steno 19 Opera Pl h flat 8, 1902
Freeman Av
- Susan wid Edward h 3203 Gilbert Av
- Theo h 112 Lyon
- Theresa clk 352 Warner h 4446 Colerain
Av
- Walter motorman h 5620 Abbottsford P R
- Wm cigarmkr h flat J 35 E McMillan
- Wm city fireman h 2701 Scioto
- Wm switchboard installer h 752 Wells
- Wm F h 136 Lyon
- Wm S salesman 230 Findlay h 136 Lyon
- See also "Fay"
- Feyen Edward W lab h 993 Martin
- John jr boxmkr h 993 Martin
- Mary wid John h 993 Martin
- Walter clk bds 993 Martin
- Feyerabend Harry clk 67 Carew Bldg res
Blue Ash
- Feyh Casper shoemkr h 3267 Rammelsberg
- Fialcow Abe paper carrier h 539 W 8th
- Anna saleslady 1200 Linn h 425 Betts
- Benj mer tailor 539 W 8th
- Chas I cutter h 425 Betts
- Isidor newspapers h 425 Betts
- Jacob student bds 539 W 8th
- Marcus tailor h 425 Betts
- Meyer bds 539 W 8th
- Fibbe Corinne h 210 W 9th
- Mrs Elizabeth V h 210 W 9th
- Geo porter 45 Walnut
- Guy v pres The Oakley Coal & Feed Co,
nec Fielding Av and Cardiff Av Oak-
ley h 210 W 9th
- W Clifford secy The Cin'ti Soda Water &
Ginger Ale Co 1015 Broadway, also secy
and treas Gem Ice Cream Co 625 Lodge
h flat 2, 273 McCormick Pl
- Wm H saloon 3699 Carthage Av
- Fibbs Lena forelady 323 W 3d res Covington
- FIBER AND ALUMINUM ARTIFICIAL
LIMB CO.,** W. A. Johnston, Proprietor;
Manufacturers of the W. A. Johnston
Improved Limb, 230 W. 4th; 'Phone
Main 1884. See Advertisement in
Special Department
- Julian C packer rms 410 Richmond
- Fibre Embroidery Form Co 123 W 9th
- Fica Constantine lab bds 1027 Findlay
- Ficarotta John barber 102 E 13th bds 1334
Walnut
- Fichlie Patrick M mach wks 211 Vine
- Fichtel Fred clk h 3300 Jefferson Av
- Margaret (wid Conrad) janitress 3300 Jef-
ferson Av
- Minnie steno h 3300 Jefferson Av

FICHELTMANN.

Fichtelmann Fred carp h 1713 Vine
 Fichtenkam Augusta M wid Henry M h 221 Sturgis Av
 —Lucetta dressmkr 1013 John
 —Marie E saleslady 1110 Main h 221 Sturgis Av
 Fichter Chas E grocery 2250 Spring Grove Av
 —Elizabeth bds 2143 Hatmaker
 —Mrs Emma tailoress h rear 70 E McMicken Av
 —Frank L gardener w s Lick Run Rd n of Liberty
 —Jas H mech engr h 932 Morris
 —John G barber h 2128 Storrs
 —John Sebastian tailor res Little Sisters of the Poor Florence Av
 —Jos E carp h 819 Oliver
 —Margaret wid Jacob h w s Lick Run Rd n of Liberty
 —Vincent boat bldr 2733 McMicken Av
 See also "F Eckter"
 Fichtl Anton plumber 1906 Linn h 1903 Linn
 —Moritz h 1906 Linn
 Fick Alma S tchr Walnut Hills High School h 1536 Dixmont Av
 —Caroline (wid Fred) waitress 831 Walnut
 —Chas dynamo tender h 4158 Langland
 —Fred shoemkr h 2397 Wilder Av
 —H H supervisor German dept Public Schools, City Hall h 1536 Dixmont Av
 —Harry J orderly h 953 Ludlow Av
 —John houseman Cin'ti General Hospital.
 —John with American Bar-Lock Co Builders' & Traders' Exchange res Norwood
 —Valentine fireman h 953 Ludlow Av
 —Wm clk h 2952 Moreland Av
 Ficke Carrie bkpr 130 W 2d res Silverton
 —Elizabeth C steno rm 702, 123 E 6th res Silverton
 —Elizabeth wid Wm h 2415 Auburn Av
 —Geo A salesman 2019 Elm h 2928 Cleinview Av
 —Helen bkpr 909 Broadway res Erlanger Ky
 Ficken Amelia C h 3040 Wardall Av
 —Caroline L wid John h 3040 Wardall Av
 —Emma tailoress h 2742 W 6th
 —Robt J clk The Procter & Gamble Co res Norwood
 —Wilhelmina wid Aaron h 2742 W 6th
 Ficker Anna wid John B h 2851 McMicken Av
 —Antoinette clk 415 Race h 1337 Linn
 —Benj J ins agt 410 Gwynne Bldg h 916 Hopkins
 —Fern nurse h 3127 Harvey Av
 —Frank ins agt 410 Gwynne Bldg res Cheviot
 —Frank B salesman 716 Main res North College Hill
 —Henry V pressman wks Frank E Weston's
 —Herman chef h 2925 Glenway Av
 —Herman woodwkr h 542 Hopkins
 —Herman M teamster h 510 E 12th
 —Mary wid Benedict h 3531 Evanston Av
 —Wm J pressman h 1337 Linn
 Fickers Bernard F locator h 110 Ramsay
 —Jos lab rms 4059 Runnymede Av
 Fickert Chas insp County Surveyor's Office h 3739 Terrace Pl
 —Elizabeth M saleslady 3741 Eastern Av h 3739 Terrace Pl
 —Paul L mach h 4135 29th Av O
 —Wm A h 3739 Terrace Pl Columbia
 Fickles Walter rms 127 W 9th
 Ficks Albert mgr Ficks Reed Co 426 Findlay res Norwood
 —Emma h 3631 Shaw Av
 —Louis barber wks 606 Vine
 —Louis P prop Ficks Reed Co 426 Findlay res New York
 —Reed Co Louis P Ficks prop 426 Findlay
 See also "Fix"

FIDELITY & CASUALTY CO. (THE), OF NEW YORK, James R. Millikan, General Agent, Suite 803, First National Bank Bldg; Telephones Main 2100 and 2101

Fidelity & Casualty Co of N Y 1309 1st Nat Bk Bldg
 Fidelity & Casualty Co of N Y 1208 1st Nat Bk Bldg
 Fidelity & Casualty Co of N Y 1401 1st Nat Bk Bldg

STEAMSHIP LINES

ACROSS THE ATLANTIC
 AND THE PACIFIC OCEANS

REPRESENTED BY

FIRST NATIONAL BANK,

S. E. Cor. Fourth and Walnut. Phone Main 2691.

FIDELITY—Continued.

Fidelity & Casualty Co of N Y 1415 1st Nat Bk Bldg

Fidelity & Casualty Co of N Y 1201 1st Nat Bk Bldg

Fidelity & Casualty Co of N Y rm 415, 528 Walnut

FIDELITY & DEPOSIT CO. OF MARYLAND, John Doyle, General Agent, Office, 10 to 14 Pickering Bldg; 'Phones Main 320 and 321

Fidelity & Deposit Co of Maryland Geo W Neare, Gibbs & Co gen agts Paul M Millikin mgr 709 Union Trust Bldg

FIDELITY MUTUAL LIFE INSURANCE CO. OF PHILADELPHIA, Dr. J. W. Kirgan, Manager for South-Western Ohio; Lida M. Quesada, Cashier, Suite 503 First National Bank Bldg; 'Phone Main 2938

Fidelity Mutual Life Ins Co of Phila 1407 1st Nat Bk Bldg

Fidelity Phenix Fire Ins Co of N Y 1220 1st Nat Bk Bldg

Fidelity-Phenix Fire Ins Co of N Y 1214 1st Nat Bk Bldg

Fidelity Underwriters of N Y 1305 1st Nat Bk Bldg

Fidler Harry clothing renovator 1448 Harrison Av

Fieber Elmore P mgr safe deposit dept 1st Nat Bank h flat 9 The Metamora

—Eugene C h 3935 Borden

—John J bartdr h 1830 Baymiller

—Leon S clk 246 Main h 741 East Epworth Av

—Magdalene tchr Washington School res E Norwood

—Pauline wid Jos h 639 East Epworth Av

—S Elizabeth wid G A h 2897 Harrison Av

Fiebich Chas lab h 447 W McMicken Av

Fiedeldey Chas billiardtr 9 W 5th

—Christ shoemkr h 2317 Sauer Av

—Harry metalwkr h 1809 Pleasant

—Jos B driver h 1638 Denham

—Louisa wid Henry h 2317 Sauer Av

—Mary B wid John H h 548 E Liberty

—Michael huckster h 2317 Sauer Av

—W C atty flat 3, 304 E Pearl

Fiedler Chas H glass beveler h 2430 Halstead

—Mrs Eliza h 222 Mohawk

—Frank O tilesetter h 2337 Victor

—Herman lab h 222 Mohawk

—J R (F & Mueller) rm 32, 120 Opera Pl res Lockland

—John F paper ruler h 222 Mohawk

—Jos lab h 2516 Beekman

—Leon L barber h 4166 Hamilton Av

—Margaret wid Wm F h 1713 Elm

—Marie wid John h 2115 Colerain Av

—& Mueller (J R F & J F M) paper rulers rm 32, 120 Opera Pl

—Wm paper ruler rms 618 Conroy

—Wm jr packer h 222 Mohawk

Fiefhaus August with The John Shillito Co h 1025 Gest

—Bernard laundryman h 3843 Isabella Av

—Bernardina wid Bernard h 1025 Gest

—Elizabeth seamstress h 1025 Gest

—Harry driver h 1311 Bowman Av

—Henry B lab h 1626 Denham

—Minnie laundress h 1025 Gest

—Theo B auto repairer h 1025 Gest

Fiege Alois mach h 2712 Atlantic Av

—Wm H driver h 1829 Forbus

Fieger Chas clk 9 W 3d res Covington

—Raymond C tel op W U Tel Co res Newport

Fieka Peter lab h 1633 Western Av

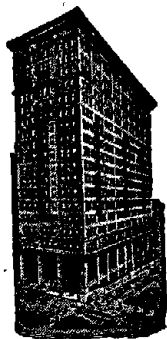

FIRST NATIONAL BANK.

Organized 1863.

PHONE MAIN 2691.

FIEKERT.

- Fiekert Frank W locksmith h 4363 Virginia Av
 —Louis H salesman bottling dept 1400 Harrison Av h 4363 Virginia Av
 Field Abbie wid Walter h 2158 Grandin Rd
 —Arthur salesman 305 Andrews Bldg res Norwood
 —Claud fireman h 3253 Colerain Av
 —David S clk P O h flat 4, 1209 Main
 —Elsie C pres and treas The Clifton Heights Realty Co n e c Harriet and Richmond
 —Fanny secy The Clifton Heights Realty Co n e c Harriet and Richmond
 —Frank motorman h 964 W 5th
 —John salesman h 1750 Sycamore
 —John J bartdr h 2515 Hemlock
 —Lydia A wid Chas M h 153 Wildwood H
 —Nicholas D h 2358 Laredo Av
 —Porter LeR harnessmkr h 1178 Herschel Av
 —Ralph student rms 2210 Ohio Av
 —Reamy E (F, Richards & Co) 507 Union Central Bldg h 3436 Vista Av

FIELD, RICHARDS & CO.,

(Reamy E. F., & A. H. R.) Bonds and Investments, 505 to 510 Union Central Bldg; 'Phones Private Branch Exchange Main 1247, 1248 and 1249, Long Distance 'Phone 32

FIELD ROBERT,

- Reporter Commercial Tribune; Rooms 115 E. 5th
 —Tylor v pres and treas The Ferro-Concrete Construction Co n e c Harriet and Richmond h 2349 Grandin Rd
 —Wm E (The Cuvier) n w c 4th and Central Av h 2358 Laredo Av
 —Wm H harnessmkr h 1178 Herschel Av
 Fielder Bros (Leonard L & Ernest L) barbers 4119 Hamilton Av
 —Ernest L (F Bros) 4119 Hamilton Av h 4258 Fergus
 —Fannie wid Albert h 1110 Fuller
 —Frances manicure h 1603 Brewster Av
 —Jos maltster h 680 Steiner
 —Leonard L (F Bros) 4119 Hamilton Av h 4166 Hamilton Av
 —Wm E trav salesman 303 E 4th res John Simendinger's Sargola Pl
 Fielders John B clk rm 510, 519 Main h 1652 Herbert Av
 —Margaret E pressfeeder h 1319 John Fielding H T draftsman chief engr's dept CCC&StLRy h 856 Lincoln Av
 —Jas engineer h 113 W 12th
 —John barber 510 W 6th rms 555 Laurel
 Fields Adelaide shoewkr h 27 Mercer
 —Amos butler 3003 Vernon Pl
 —Andrew M watchman h 1036 Grand Av
 —Mrs Angeline dressmkr 633 Kenyon Av
 —Anna wid Arthur h flat 7, 2825 Woodburn Av
 —Anna B seamstress h 3081 Mathers
 —Bert molder rms 317 W Court
 —C Herbert h 1508 Pleasant
 —Catherine wid Jourdan h 639 Carlisle Av
 —Chas coal 911 Plum h 337 W Court
 —Chas lab h rear 524 Carr
 —Chas lab h 528 Pierson
 —Chas lab rms 324 Richmond
 —Chas with The John Shillito Co h 27 Mercer
 —Clara M saleslady 15 W 4th res Covington
 —Clarence lab h 334 Baum
 —Clyde S guard City Work House bds flat 7, 246 E 5th

FIELDS—Continued.

- David care taker 3003 Vernon Pl
 —David lab res John Davison's, Clinton Springs Av
 —David lab h 631 Kenyon Av
 —Geo C salesman 316 W 5th rms 2443 Gilbert Av
 —Geo W stage mgr Grand Opera House res Ludlow Ky
 —Gordon waiter rms 415 John
 —Ira lab h 325 New
 —Jas baker h 1628 Pleasant
 —Jas lab h 229 McFarland
 —Jas lab h flat 10, 530 E Pearl
 —Jas lunch room 609 W 5th h 534 W 5th
 —Jas jr bartdr h 2607 Cook
 —Jas sr stovemtr h 1628 Pleasant
 —Jas C packer h 2633 Cook
 —Jas E trav salesman h 741 W 7th
 —Jas G, U S A h 4035 Spring Grove Av
 —Jas R helper h 1603 Carl
 —John lab h 1210 Sycamore
 —John W lab h 2359 Columbia Av
 —Jos C mach h 1036 Grand Av
 —Jos H cond'r h 3818 Eastern Av
 —Leonard lab h 231 McFarland
 —Lewis porter h 711 W 4th
 —Louis stockkpr h 747 Barr
 —Madge R h 410 Lock
 —Mamie wid John Preston h 1603 Carl
 —Marietta h 254 Kearney H
 —Mary clk 900 Broadway h 25 E 9th
 —Mrs Mary laundress h 222 Richmond
 —Mary maid h 602 Carlisle Av
 —Mary C steno Union Central Life Ins Co h 1036 Grand Av
 —Matthew lab rms 650 W 4th
 —Nora wid Stephen h 27 Mercer
 —Oliver E pressman h 4548 Lower River Rd Anderson's Ferry
 —Oscar postal clk R M S
 —Robt lab rms 900 Main
 —Robt lab h flat 10, 530 E Pearl
 —Rose M clk The Procter & Gamble Co h 1036 Grand Av
 —Thos J stage mgr Walnut St Theater res Newport
 —Wm B porter h 212 Charles
 —Wm H lab h Hillside Av S P
 —Wm P h 1603 Carl
 Fieler Anna shoewkr h 554 E 13th
 —Frank teamster h 554 E 13th
 —Geo clk h 554 E 13th
 —Geo A asst foreman The Lunkenheimer Co res Dayton Ky
 —Harry B teamster h 555 E 13th
 —Jos (F & Spellbrink) 935 W 7th h 2006 Western Av
 —Mary saleslady h 554 E 13th
 —Mary wid Jos h 826 Hopkins
 —& Spellbrink (Jos F & Bernard S) grocery 935 W 7th
 Fieller Abraham J carr trimmer h 1322 Chapel
 —Isaac J cigars 4667 Spring Grove Av
 See also "Feiler"
 Fielman Dora L clk h 2519 Vine
 —Edward H salesman h 2519 Vine
 —Frank H salesman h 2519 Vine
 —John H milk depot 2519 Vine
 —Louisa M clk h 2519 Vine
 —Wm L salesman 2519 Vine h 13 W Corry
 Fienthal Florence supervisor Ridge Exchange Cin'tl & Suburban Bell Telephone Co res Norwood
 Fierfelder John chauffeur rms 610 W 4th
 Fierman Harry paperhgr h 3257 Gaff Av
 Fiero Ray L engine insp h flat 8, 3493 Wilson Av
 Flers A C steno 27 Opera Pl rms 8 W 9th
 Fles Eugene v pres The Old Spring Distilling Co 129 W 3d res Birmingham Ala
 Fifth Avenue Laundry Co 509 W 5th
 Fifth Avenue Realty Co (The) F W Huss pres John J Huss secy and treas 306 W 5th
 Fifth Christian Church (colored) 526 Hopkins
 Fifth District Police Station York st b Freeman Av and Colerain Av
 Fifth District School Bldg n s 3d b Elm and Plum
 Fifth Street Garage Co Wm Moreland prop 427 E 5th

FIFTH-THIRD NATIONAL BANK,

Chas. A. Hinsch, President; Wm. A. Lemmon and Edward A. Seiter, Vice Presidents; Monte J. Goble, Cashier; Chas. T. Perin, Chas. H. Shields, Lewis E. VanAusdol and Fred. J. Mayer, Assistant Cashiers; J. R. Edwards, Manager Bond Department; W. F. Gable, Manager Foreign and Steamship Department, 14 to 18 W. 4th; Telephone Main 773. See Advertisement in Special Department

- Figg Henry L lab h 3857 Isabella Av
 —Mrs Mollie cook h 1119 Foraker Av
 Figue Carroll C clk n e c Canal and Jackson res Norwood
 —Mrs Lizzie saleslady 15 W 4th res Norwood
 Figgins Harry E motorman h 5800 Croslin California
 Fight John lab h 624 State Av
 —Mollie wid Delmer h 751 Barr
 —Otto E, P O insp 231 P O Bldg res Catlettsburg Ky
 —Walter mach hand h 604 Evans
 Fightmaster Bufford tinner h 611 Church
 —Chas T lab h 1008 Sargent
 —Claude metalwkr h 823 Oliver
 —Dorman woodwkr h 611 Church
 —Eliza wid Richard h 624 State Av
 —Jesse lab h rear 1134 W 6th
 —Marion woodwkr h 611 Church
 Figner Alice E steno 51 Carew Bldg h 526 Hickman Av
 —Barbara wid Wm h 526 Hickman Av
 —Chas W pres The Buckeye Distillery Co 238 E Pearl h 526 Hickman Av
 —Laura C h 526 Hickman Av
 Figula Martha domestic Deutsches Altenheim
FIHE C. C.
 Physician, Office, Suite 32, 19 W. 7th; Telephone Canal 829; Residence, Flat 37 The Verona; Telephone North 1196; Office Hours, 1 to 3 p. m
 —Pauline J librarian Walnut Hills Branch Pub Lib h flat 37 s e c Cross Lane and Park Av
 Fike Laura steno 2525 Spring Grove Av bds n e c 3d and Lytle
 Filadelfi Paul butcher h 102 Findlay
 Filager Jas J carp h 3545 Idlewild Av Ev
 Filakosky Jas stonetr rms 1615 Race
 Filbin Chas shoemkr h rear 1618 Race
 —Kate tailoress h rear 1618 Race
 Filder Stella M asst bkpr 216 E 6th res Norwood
 Filer Edna cashr bds 616 W 8th
 —Hervy stockkpr 437 Vine h 15 E 8th
 —Roy clk 3d fl n e c 2d and Sycamore h 684 W 3d
 Files Ellery K chemist Bureau of City Tests University of Cin'ti rms flat 31, 359 Ludlow Av
 Filger Morris L foreman pants dept The Fechheimer Bros Co h flat 4, 872 Cleveland Av
 Filgis Frank X ironwkr h 1416 Pleasant
 —G Edwin brasswkr h 1416 Pleasant
 Filimon Ples lab bds 4818 Spring Grove Av
 Filiono Frank lab h rear 1117 Race
 Filipovity Rada barber h rear 511 Oliver
 Filippi Jacob lab h rear 1812 Race
 Filippino Chas cabmkr h 1625 Freeman Av
 —Jos h rear 1137 Sycamore
 Filkovich Emil cook h rear 217 Wade
 —Thos lab h 217 Wade
 Fille Christ bksmith h 1541 Freeman Av
 —Geo stable boss n e c Wade and Plum h 37 Mulberry
 —Jacob mach h 37 Mulberry
 Fillegar Wm O cementwkr h 4810 Harold
 Filler Ellen M wid John F h 4098 Rose Hill Av
 —Geo W oiler h 6028 Lower River Rd Delhi
 Fillhardt Carl asst mgr Fac-Simile Letter & Addressing Co rm 702, 123 E 6th h 2447 Seegar Av
 —Chas H cabmkr h 2447 Seegar Av
 Fillmore Adelaide M S wid Wm A h 1730 Hewitt Av
 —Annie M h 2115 Fulton Av

AGENT

Principal Steamship Lines.

FIRST NATIONAL BANK,

S. E. Cor. Fourth and Walnut, Phone Main 2691.

FILLMORE—Continued.

- Bros Co (The) J H Fillmore pres and mgr F A Fillmore v pres L C Fillmore secy and treas music publishers 528 Elm
 —Chas M with The Fillmore Bros Co 528 Elm res Indianapolis
 —Fred A v pres The Fillmore Bros Co 528 Elm res Rural Route No 1 Sta M Madisonville
 —J H pres and mgr The Fillmore Bros Co 528 Elm res Norwood
 —J Henry Jr with The Fillmore Bros Co 528 Elm h 2 View Court
 —L Challen secy and treas The Fillmore Bros Co 528 Elm h 4227 Williamson Pl
 —Martha E h 1730 Hewitt Av
FILLMORE MUSIC HOUSE,
 The Fillmore Bros. Co., J. H. Fillmore, President and Manager; F. A. Fillmore, Vice President; L. Challen Fillmore, Secretary and Treasurer; Music Publishers, 528 Elm; Phone Canal 3478
 —Nettie tchr Woodward High School h 2115 Fulton Av
 —Parker H (W H Fillmore & Co) rm 204, 111 E 4th h 1730 Hewitt Av

FILLMORE W. H. & CO.,

- (Wm. H. F. & Parker H. Fillmore)
 Investment Securities; New York Correspondents Spencer Trask & Co., St. Paul Bldg, 111 E. 4th; Phone Main 3976
 —Wm H (W H F & Co) rm 204, 111 E 4th h 1730 Hewitt Av
 Fillrath Lena (wid Edward) forelady h 126 E McMicken Av
 —Lillian E braider h 126 E McMicken Av
 Filser Chas h 1172 Kuhlmann Av
 —Chas porter bds 1033 Gest
 —Clara steno City Purch Agt's Office h 1129 Rosemont Av
 —Frank tailor h 1110 Broadway
 —Frank C fireman h 3637 Glenway Av
 —Geo shoewkr h 1110 Broadway
 —Ida M milliner h 1172 Kuhlmann Av
 —Michael lab h 527 Findlay
 —Peter h 1129 Rosemont Av
 —Wm crater h 1129 Rosemont Av
 Filson John O elev op h 648 W 4th
 Filter Henry J mach h 310 Klotter Av
 Filusch Andrew finisher h 1822 Race
 —Brigetta wid Florian h 17 W Liberty
 —Jos paperhgr h rear 1819 Vine
 —Mollie wid Jos h rear 1819 Vine
 Filz Geo brewer h 1410 Walnut
 Finaghty Bridget res Home for the Aged Poor Florence Av
 Finagin Fred C teamster h 737 Clark.
 See also "Finnegan" and "Finnigan".
 Finan Bridget h 3910 Glenway Av
 —Chas P pressman h 736 Delhi Av
 —Edward police h 3630 Wabash Av
 —Edward J clk h 646 Neave
 —Elizabeth (wid Henry) clk 22 W 4th res Covington
 —Jas J fireman h 736 Delhi Av
 —Michael tel op W U Tel Co h flat 4, 526 E 4th
 Financial America (daily) rm 7, 9 W 4th
 Finch Allen L salesman 817 Walnut h 1962 Fairfax Av
 —Chas W h 2898 Shaffer Av
 —Edna B steno rm 503, 414 Walnut h 6112 Conover M
 —Edwin A clk The Lunkenheimer Co h 2898 Shaffer Av
 —Eleanor I artist The Cin'ti Process Engraving Co h 2327 Salutaris Av
 —Eliza A wid Daniel W h 730 W 7th
 —Ernest E mgr 919 Martin h flat 7 New Westminster Flats

**First
National
Bank.**

**S. E. Cor. 4th
and Walnut.**

Phone Main 2691

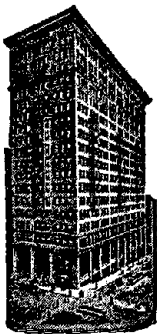

**Agent
Principal
Steam-
ship
Lines.**

FINCH—Continued.

- Captain Henry A corps of engineers U S A 405 U S Custom House h 3568 Eden Av
 - Henry H atty rm 52, 7 E 5th h flat 6, 2338 Kemper Lane
 - John lab h 573 Carlisle Av
 - John C clk CCC&StLRy Freight Depot n s Front nr Baymiller rms 2105 Gilbert Av
 - John L police h 3012 Glenway Av
 - Judith h 3568 Eden Av
 - Lester supt h 5918 Madison Rd M
 - Louis S clk nec 5th and Vine h 2898 Shaffer Av
 - Mary E res Methodist Home for the Aged C H
 - Nannie wid Geo h 731 Kenyon Av
 - Nellie A tchr h 3447 Epworth Av, Westwood
 - Peter lab h 3727 Spaeth
 - Robt S secy and treas The Carlisle & Finch Co 229 E Clifton Av h 1727 E McMillan
 - Rose S wid Geo bds 1305 Locust
 - Sheridan draftsman The Alvey-Ferguson Co Oakley res Madisonville
 - T C asst sales mgr The Cin'ti Time Recorder Co n w c York and Central Av h 6112 Conover M
 - Verne E asst observer U S Weather Bureau h 6112 Conover M
 - Will L, British vice consul rm 412, 18 E 4th res Green Tp
 - Wm driver h 521 W 7th
 - Wm E postal clk R M S res Norwood
 - Fincke Walter driver h 1926 Linn
 - Findeiss Rose tchr George F Sands School rms 2303 Park Av
 - Flinder Emil turner h 218 Grant
 - Findlater C S floor walker The H & S Pogue Co h 10 Bella Vista Pl
 - Findlay Annetta deaconess rms 1027 Wesley Av
 - Arch clk h 761 Mt Hope Av
 - Elizabeth tchr. dept of domestic science Public Schools h 761 Mt Hope Av
 - Frank lab rms 28 W 12th
 - John jr trav salesman 659 Freeman Av h 3562 Interwood Av
 - John sr bkpr 322 Hunt h 761 Mt Hope Av
 - Market House, Elder b Race and Elm
 - Mary liningmkr rms 917 Richmond
 - Reuben porter rms 21 Sweeney e of Cutter
 - Samuel elev op h flat 7, 2920 Ashland Av
 - Theater Co Wm J Ransom mgr 825 Findlay
 - Findley Anna shoewkr h 4104 Fergus
 - Anna wid John D h 4104 Fergus
 - Chas pressman h 3835 Colerain Av
 - Edward M asst mgr Stag Hotel res Newport
 - Henry hodcarrier h 511 Stone
 - John A printer h 4104 Fergus
 - Margaret A tchr Hartwell High School h 2115 Sinton Av
 - Mrs Minnie h s s Chester Av W P
 - Stella shoewkr h 4104 Fergus
 - Thos L h 2115 Sinton Av
 - Wm D asst window trimmer 8 E 4th res Newport
- ☞ See also "Finley"
- Fine Aaron mach h 520 Clinton
 - Abram paper carrier h 607 W 9th
 - Anna dressmkr h 520 Clinton
 - Bertha dressmkr 520 Clinton

FINE—Continued.

- Chas cigar mfr 1548 Central Av. h. 438 Armory Av
- Harry paper carrier h 607 W 9th
- John G carp e s Colerain Av s of North Bend Rd Mt Airy
- Katie rms 509½ Plum
- Louis secy rm 405 s w c 3d and Central Av h 607 W 9th
- Morris L peddler h 826 W Court
- Peter tinner 607 W 9th
- Samuel carp h 520 Clinton
- Wm salesman 218 W 5th h 735 W 9th
- Woolen Co (The) of N Y, Wm T Harvey local mgr carr trimmings 1009 1st Nat Bk Bldg
- Finelli Thos glasswkr h 1303 Pendleton
- Finer Selma h 310 W 15th
- Fines Isaac lab rms 413 Mill
- Finfrock Edward elev op Perin Bldg
- Stanley salesman 224 W 5th res Covington
- Finger Geo foreman switchman Brighton Sta C&Ory of Indiana h flat 6, 2195 Barnard
- Fingerhut A E student rms 428 Armory Av
- Edward driver h 566 Rosemont Av
- Emil waiter h 1531 Elm
- Frank far h 566 Rosemont Av
- Frank jr mach hand h 566 Rosemont Av
- John driver h 566 Rosemont Av
- Wm carrmkr h 566 Rosemont Av
- Fink A L & Co (Albert L F & Grover B Alford) elect'ns 2815 Woodburn Av
- Adam police h 1752 Brewster Av
- Adam W plumber h 2222 Gladstone Av
- Albert L (A L F & Co) 2815 Woodburn Av h 1872 Fairfax Av
- Arthur mach h 1632 Herbert Av
- Arthur A, U S A h 2286 Bogen
- Barbara wid John G A h 1600 Western Av
- Carrie J steno h 3225 Vine
- Catharine wid Jos h 1643 Hamer
- Chas police h 2223 Gladstone Av
- Chas E mach h 1600 Western Av
- Chas R silversmith h 2435 Montana Av
- Edward J clk 5th-3d Nat Bk h 3225 Vine
- Edwin clk s w c 4th and Plum h 561 Boal
- Ella wid Geo W h rear 108 Winkler Av
- Emma saleslady 22 W 4th h 1632 Herbert Av
- Esther h 2435 Montana Av
- F M h 299 McGregor Av
- Mrs Fredericka h 4193 Eastern Av
- Harry W brakeman h 2223 Gladstone Av
- Hazel bds 223 George
- Helen clk h 1424 Main
- J Amor insp s w c Reading Rd and Kinsey Av h 526 Channing
- Jas asst mgr 931 E McMillan res Norwood
- Johanna wid Peter h 2286 Bogen
- John res Deutsches Altenheim
- John mach h 3924 Ludlow Av
- John C postal clk R M S res Norwood
- Jos lab h 325 Findlay
- Jos morgue attendant Cin'ti Tuberculosis Sanatorium
- Louis elect'n h 6023 Lantana Av C H
- Louis tinner h 411 Wade
- Mrs Luella h 534 Ringgold
- Mary wid Albert h 526 Channing
- Mary wid Wm h 19 14th
- Michael J h 8258 Monon Av H
- Moritz far h 2435 Montana Av
- Nathan blksmith h 706 Hopkins
- Oscar G solderer h 1600 Western Av
- R Harry jr clk h 933 Dayton
- Richard V mach h 4427 Brazee O
- Robt veneerctr h 933 Dayton
- Rose steno 507 Union Central Bldg h 3225 Vine
- Rosa wid Fred h 3225 Vine
- Wm draftsman 437 Eggleston Av h 3225 Vine
- Wm foreman engine house PCC&StLRy Round House h 1632 Herbert Av
- Wm jeweler 1424 Main
- Wm lab rms 110 W 73d C
- Wm F saddler h 19 14th
- Wm J brakeman h 216 Parsons
- Wm J salesman 1424 Main h 526 Channing
- Finke Ada saleslady h 2619 Dennis
- Adolph H fireman h 3629 Roll Av

FINKE—Continued.

- August H condr h 4151 Virginia Av
- Bros (Jos F & Omer) dairy 1156 Cedar Av C H
- Karl B cashr Cin'ti Baseball Club rm 24, 7 E 5th h 47 Hollister
- Caroline saleslady 1130 Main h 2619 Dennis
- Chas J saloon 122 E 6th res Newport
- Charlotte L dressmkr h 3523 Middleton Av
- Dorothy wid Fred C h 3629 Roll Av
- Dorothy G steno rm 1014, 414 Walnut res Norwood
- Edna phone op h 3629 Roll Av
- Edna D C saleslady 10 W 4th h 2619 Dennis
- Elizabeth seamstress h 1143 Dayton
- Emma h 409 Bank
- Ervin pressfeeder h 2721 John Av P R
- Ethel A steno n w c Spring Grove Av and Straight h 4151 Virginia Av
- Frank bartdr h 1789 Sycamore

FINKE H. F.

- Manager Germania Fire Insurance Co. of New York, 1204 First National Bank Bldg; 'Phone Main 447; Residence, 131 Lyon
- Harry J treas The Finke & Schwler Co 1008 Race h 419 Resor Av
- Harry J jr h 419 Resor Av
- Harry W foreman mach h 208 Melish Av
- Henry salesman h 2721 John Av P R
- Henry C oils h 3753 Durr
- Henry E h 2619 Dennis
- Herman safemkr h 3647 Roll Av
- Herman F clk 300 Pike h 3647 Roll Av
- Jacob B clk 1204 1st Nat Bk Bldg h 131 Lyon
- Jos F (F Bros) h 1156 Cedar Av C H
- Kate janitress h 230 W 3d
- Marie h 2619 Dennis
- Marie phone op h 3629 Roll Av
- Mary J dressmkr h 3523 Middleton Av
- Mrs Nellie h 944 W 8th
- Omer (F Bros) 1156 Cedar Av C H h 1138 Cedar Av C H
- Robt mach h 5626 Abbotsford P R
- Robt patternmkr h 4151 Virginia Av
- Rose wid Henry h 230 W 3d
- & Schwler Co (The) Fred Schwler pres Harry J Finke treas August J Fath secy com merchants 1008 Race
- Sophie T saleslady 429 Race res Covington
- Walter F clk h 2619 Dennis
- Wm foreman 1904 Western Av h 409 Bank
- Wm E city fireman h 2528 Hemlock
- Wm H auto repairer h 3312 Alamo Av Oakley
- Finkelday Henrietta clk sec Canal and Sycamore res Covington
- Finkelman Theo (Standard Cap Co) rm 15, 12 E 3d h 3468 Burnet Av
- Finkelmann Louis trunkmkr h 1547 John
- Finkelmeier Alma steno 204 W 4th h 19 E University Av
- Louis P trav salesman h 3233 Glendora Av
- Louise wid Philip h 19 E University Av
- Richard A clk sec Canal and Sycamore h 19 E University Av
- Robt H v pres The Anchor Paper Co 200 Walnut h 3480 Vine
- Walter E stockkpr 200 Walnut h 2806 Eden Av
- Finkelstein Abe stockkpr h 546 Clinton
- Adolph finisher h 837 Clinton
- Conrad cabmkr h 1515 John
- Israel varnisher h 546 Clinton
- Jacob ironwkr h 1571 Central Av
- John paint mixer h 1085 Rittenhouse
- Jos student h 3500 Burnet Av
- Morris tailor h 767 Clinton
- Simon confr 1552 John
- Mrs Yeda h 751 Armory Av
- Finkelstine Gertrude wid Moses h 726 Richmond
- Finkenstadt Sophia wid Fred h 3200 Cole-rain Av
- Wm clk The Early & Daniel Co s s 6th nr Carr res Covington
- Wm F grocery 1333 Walnut
- Finkenstedt Henry mach h flat 8, 842 W 8th

CRUISES TO BERMUDA AND WEST INDIES.**FIRST NATIONAL BANK,**

S. E. Cor. Fourth and Walnut, Phone Main 2691.

FINKER.

- Finker Mary res Home for the Aged Poor Florence Av
- Finkernagel Ella wid Geo h 411 E 2d
- Wm F teamster h flat 10½, 217 Broadway
- Finkle Arthur G clk 704 Broadway res Norwood
- Jos W supply agt Adams Ex Co 704 Broadway res Norwood
- L J clk freight traffic dept CNO&TPRy res Norwood
- Lee C trav freight agt Carolina Despatch 45 E 4th res Norwood
- Finkler Harry salesman h 226 Stetson
- Henry finisher h 332 Boal
- John J pressman h 1617 Walnut
- Mary wid Martin h 1631 Moore
- Finlaw Jane E wid Wm C h 612 W 7th
- Finlay Wm A printer h 4247 Langland
- Finley Mrs Ada h 2706 Spring Grove Av
- Albert rms 417 W 9th
- Bridget wid Thos h 922 Richmond
- Catherine clk 578 W 6th h 906 Richmond
- Cecilia C h 922 Richmond
- Chas lab h 1840 Walker
- Chas A drug clk h 2367 Wheeler
- Clarence butler rms 635 W 4th
- Daniel foreman h 655 Neave
- Douglas barber 435 Walnut h 541 Hopkins
- Edward lab rms 1407 Providence
- Ella h 1735 Pulte
- Fred B salesman s w c 8th and Main rms flat 3, 318 W 7th
- Jas B polisher h 904 W 9th
- Jas H yard clk B&OSWRR n w c. 2d and Central Av h 418 Hopkins
- Jas J teamster h 805 W 5th
- Jane wid Chas h 537 Broadway
- John P tailor h 922 Richmond
- Jos switchman h 922 Richmond
- Jos N porter h 332 W 5th
- Julia h 906 Richmond
- Katie wid Jas E h 1315 Walnut
- Mrs Martha manicure 1840 Walker
- Mary wid Edward h 2160 Staebler
- Mary wid Jas h 906 Richmond
- Mary J h 418 Hopkins
- Nellie (wid Patrick) head laundress Burnet House rms 117 E 8th
- Patrick R lab h 635 Neave
- Raymond F mach h 2706 Spring Grove Av
- Richard barber h 836 Hathaway
- Robt E postal clk R M S
- Mrs Sallie h 417 W 9th
- V B artist at The Threlkeld-Walter En-graving Co res Covington
- Wm lab h 2834 May
- Wm B trav salesman h 1908 Kinney Av
- ☞ See also "Findlay"
- Finn Adele saleslady 605 Central Av h 1013 W 9th
- Bridget cook h 750 Whittier
- Katherine A nurse flat 5, 728 E McMillan
- Chas switchman h 2618 Ring pl
- Chas J (John Finn's Sons) sec Charlton and Glendora Av h 2631 Vine
- Chas L brewer h 1140 Homeside Av C H
- Chas T shoemkr rms 1206 Jackson
- Daniel lab h e s Winton Rd n of Hand Av
- Dennis R foreman 916 W 5th res Covington
- Edward steno rm 406, 18 E 4th h 1206 Elgin Pl
- Ella nurse h flat 4, 737 E McMillan
- Rev Francis J asst pastor St Xavier Church also director St Xavier Parochial Schools h's w c 7th and Sycamore
- Geo (John Finn's Sons) sec Charlton and Glendora Av h 2618 Jefferson Av

First National Bank.

S. E. Cor. 4th
and Walnut.

Phone Main 2691

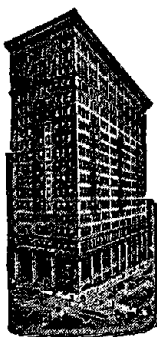

Foreign and Domestic Letters of Credit.

FINN—Continued.

- Geo U salesman res Geo W Finn's North Bend Rd Mt Airy
- Geo W h w s North Bend Rd s of Belmont Av Mt Airy
- Helen wid Martin h 713 Clark
- Jas clk 51 Carew Bldg res Covington
- Jas head houseman Hotel Alms h 2632 Hemlock
- Jas H undertaker 942 W 8th and n w c Considine Av and Warsaw Av
- Jas J bartdr h rear 1630 Sycamore
- Jennie (wid Patrick) saloon 3459 Reading Rd
- John brewers' grain 242 W McMicken Av h 3256 Montana Av
- John mach h 922 Clark
- John A saloon 283 W McMicken Av
- John B h 515 Terrace Av
- John H (Wm C Biles & Co) 313 Vine h 1349 Locust
- John J bartdr h 866 Ridgeway Av
- John J insp h 1047 W 8th
- John M cooper h flat 20, 227 Renner
- John Sons (Geo & Chas J) wagonmkr s e c Charlton and Glendora Av
- Lawrence J yardmaster h n w c Glenway Av and Blanchard Av
- Lillie M music tchr 2631 Vine
- Luke J foreman bds Matthew J McCarty's Griest Av
- Margaret wid John h 2631 Vine
- Margaret wid Thos h 1839 Fairfax Av
- Margaret M bkpr Queen City Varnish Co h 1839 Fairfax Av
- Marie M steno CNO&TPRy Local Freight Office h 973 Oakland Av
- Martin G atty h 4233 Florida Av
- Martin S clk Alms & Doepke Co h 713 Clark
- Mary nurse Cin'ti Tuberculosis Sanatorium
- Mary pantry girl 440 Main
- Mary wid Daniel h 3272 Beresford Av
- Mary wid Thos sr h 1013 W 9th
- May h 1839 Fairfax Av
- Nan V clk 2138 Reading Rd h 1013 W 9th
- Patrick saloon 3701 Montgomery Rd
- Philip printer h 953 E 3d
- Realty Co (The) Geo Finn pres Chas Finn treas Frank Stolz secy 2631 Vine
- Richard J clk s w c 4th and Plum res Newport
- Robt brewer h 3256 Montana Av
- Robt M res Geo W Finn's North Bend Rd Mt Airy
- Rosina milliner h 2631 Vine
- Sarah wid Jas h 728 Circle Av
- Sophie wid Lawrence h 973 Oakland Av
- Thos jr city fireman h 1013 W 9th
- Timothy lab h 921 Monastery
- Timothy packer bds 1112 Spring
- Weymouth A salesman 722 Main res Geo W Finn's North Bend Rd Mt Airy
- Wm police h 4233 Florida Av
- Wm A paver h 953 E 3d
- Wm D with Wm C Biles & Co 313 Vine h 1839 Fairfax Av
- Wm J clk Hotel Sinton h 4233 Florida Av
- Finneberg Amelia C wid John h e s 1st Av n of Liberty
- John F painter h e s 1st Av n of Liberty
- Finnegan Delia h 519 Torrence Rd
- Jas lab h 2215 Kenton
- Jas trav agt Cin'ti Times-Star res Covington

FINNEGAN—Continued.

- Jos R lieut Ladder Co No 1 h 644 W 4th
- Marie clk 15 W 4th h 718 Hopkins
- Michael polisher bds 429 Pioneer
- Patrick H driver h 3117 Reading Rd
- Rose domestic rms 611 W Court
- Stella clk s e c Pendleton and Dandridge h 2215 Kenton
- Thos valveman h 644 W 4th
- Wm F grocery 327 Oregon h 326 Oregon
- See also "Finagin" and "Finnigan"
- Finnel Elmer porter The Glencoe
- Essie wid Robt h 763 Kenyon Av
- Finnell Dennis lab h 1529 Hapsburg
- Harry switchman h 918 W 9th
- Mary A h 1529 Hapsburg
- Finner Benedict porter h 217 W Liberty
- Finneran Alice A tel op h 4386 Eastern Av
- Alice M clk 300 Pike res Newport
- Blanche clk 104 W Pearl res Newport
- Katherine information op Main Exchange Cin'ti & Suburban Bell Telephone Co h 426 Broadway
- Edward M h 534 Findlay
- Jas erecting engr h 534 Findlay
- Jas F molder h 534 Findlay
- Jas J actor h 1667 Montrose
- John clk rms 630 W 4th
- John lab h 534 Findlay
- John J city fireman h 1667 Montrose
- Jos M condr h 3434 Columbia Av
- Margaret A clk 953 Barr h 4386 Eastern Av
- Mary wid Michael h 2849 Observatory Av
- Michael lab h 3548 Haven
- Thos blksmith h 1667 Montrose
- Thos lab rms 2633 Cook
- Timothy janitor h flat 11, 961 E McMillan
- Walter salesman h 1530 Linn
- Wm C molder h 1667 Montrose
- Wm J molder h 1667 Montrose
- Finnerty Anna phone op h 132 Huntington Pl
- Anna wid John h 2713 Glendora Av
- Bridget wid Patrick h 1050 Academy Av
- Catherine clk h 2800 Jefferson Av
- Catharine clk s w c Court and McLean Av h 634 Hawthorne Av
- Jas (Jas F & Co) 657 W 5th h 132 Huntington Pl
- Jas & Co monuments 657 W 5th
- John city fireman h 2713 Glendora Av
- John F boiler mkr h 206 E 8th
- John P plstr h 743 W 9th
- Julia h 118 E McMillan
- Margaret h 2800 Jefferson Av
- Margaret (wid Thos) housekpr Munro Hotel h 1547 Elm
- Margaret steno n e c Canal and Jackson h 2600 Highland Av
- Michael watchman h 1609 Sycamore
- Patrick J contr h 634 Hawthorne Av
- Sarah wid John h 206 E 8th
- Thos doorman h flat E 1228 Vine
- Thos mach h rear 802 Bank
- Wm J clk 111 Opera Pl h 132 Huntington Pl
- Finness Mrs Maud h 561 George
- Finney Belle B wid Frank B h 1835 Hewitt Av
- Carl postal clk R M S
- John lab h 1009 Kossuth
- John J lab h 606 Richmond
- Lillian waitress h 679 W 4th
- Russell P artist h 2212 Park Av
- Finnigan Bridget wid Wm h 3221 Jefferson Av
- Henry M engineer h 4660 North Edgewood Av
- Jennie waitress h 3221 Jefferson Av
- Kate wid Anthony h 530 E 13th
- Margaret lunch rm 272 Ludlow Av h 3221 Jefferson Av
- Sarah M wid Jas H h 1004 Chapel
- Wm W insp engr dept Dept of Pub Service h 3630 Wabash Av
- See also "Finagin" and "Finnegan"
- Finnup John cigarmkr bds 2214 Calumet
- Finster Geo blksmith h rear 254 Mohawk
- Ignatz saloon 31 Opera Pl h 3531 Wabash Av
- Finsterbusch Bruno paperhgr 6710 Carthage Pike C

FINSTERBUSCH—Continued.

—Elsie I nurse h 6710 Carthage Pike C
 —Gertrude phone op h 6710 Carthage Pike C
 —Hannah dressmkr h 6710 Carthage Pike C
 —Helen phone op h 6710 Carthage Pike C
 —Martha E steno 308 Bell Block h 6710 Carthage Pike C
 Flora Steve cook h 411 E 3d
 Fioravanti Serafini porter h rear 217 W 6th
 Fiorada Dominick bkpr Emidio Valerio rms 3122 Scioto
 Fiore Tony lab h 641 Manitou
 Fipps Annie wid Frank M h 546 Klotter Av
 —Frank J foreman pressmen 2148 Reading Rd res Bellevue Ky
 Furbacher Carl porter h 941 York
 Fire Alarm Telegraph Corps 220 W 15th
 Fire Alarm Telegraph Office City Hall
 Fire Association of Phila 704 Traction Bldg
 Fire Co No 1 n e c Race and Commerce
 Fire Co No 2 n e c 9th and Freeman Av
 Fire Co No 3 s s W 6th nr Vine
 Fire Co No 4 n e c 7th and Sycamore
 Fire Co No 5 n s McMicken Av b Frintz and Vine
 Fire Co No 6 905 Martin
 Fire Co No 7, 209 Webster
 Fire Co No 8 n w c Laurel and Cutter
 Fire Co No 9, 734 W 4th
 Fire Co No 10 n w c 3d and Lawrence
 Fire Co No 11, 2125 Eastern Av
 Fire Co No 12 n e c Colerain Av and Rachel
 Fire Co No 13, 434 Bank
 Fire Co No 14, 604 W 5th
 Fire Co No 15, 1108 St Gregory
 Fire Co No 16 s w c Copeland and McMillan
 Fire Co No 17 s e c Neave and German
 Fire Co No 18 s w c Eastern Av and Delta Av
 Fire Co No 19 n w c Vine and Charlton
 Fire Co No 20 n w c Chase Av and Turrill
 Fire Co No 21 n w c Harrison Av and Beekman
 Fire Co No 22, 222 W 15th
 Fire Co No 23, 1700 Madison Rd
 Fire Co No 24 n e c Warsaw Av and Considine Av
 Fire Co No 25 n w c Gest and Depot
 Fire Co No 26 w s Delhi Av n of 6th
 Fire Co No 27 s w c Calhoun and Clifton Av
 Fire Co No 28 n e c Caril and Linden
 Fire Co No 29 n w c Wade and Freeman Av
 Fire Co No 30 n e c Slack and Young
 Fire Co No 31 Madison Rd opp Brazee Av
 Fire Co No 32 s s Rockdale Av b Reading Rd and Knott
 Fire Co No 33 Harrison Av opp Talbott Av
 Fire Co No 34 s w c Ludlow Av and Clifton Av
 Fire Co No 35 n w c Epworth Av and Junietta Av
 Fire Co No 36 Heekin Av nr Eastern Av
 Fire Co No 37 n e c Leland Av and Liston Av
 Fire Co No 38 s w c Circle Av and Darrow Av
 Fire Co No 39 n e c Montgomery Rd and Clarion Av
 Fire Co No 40 n w c Caroline Av and Oakdale Av
 Fire Co No 41 1215 Iliff Av
 Fire Co No 42, 542 E 12th
 Fire Co No 43 n e c Alfred and Spring Grove Av
 Fire Co No 44 n e c 7th and Sycamore
 Fire Co No 45 s s Court b Plum and Central Av
 Fire Co No 46 s w c Erie Av and Michigan Av
 Fire Co No 47 n e c Powers and Borden
 Fire Co No 48, 7017 Carthage Pike C
 Fire Co No 49, 5915 Prentice M
 Fire Co No 50, 6546 Parkland Av S P
 Fire Co No 51 s w c Cedar Av and Salvia Av C H
 Fire Co No 52 s s Court b Plum and Central Av
 Fire Co No 53 Carthage Av nr Wood Av P R
 Fire Co No 54 rear 2201 Beechmont Av Mt W
 Fire Proof Furniture & Construction Co Albert J Thorne dist sales mgr rm 604, 7 W 6th

THE WILLIAMS DIRECTORY CO.,
 No. 220 E. Fourth St., Cincinnati, O.

VOYAGES TO THE HOLY LAND ARRANGED BY FOREIGN DEPARTMENT.

FIRST NATIONAL BANK,

S. E. Cor. Fourth and Walnut, Phone Main 2691.

FIREPROOF STORAGE CO.

(THE), Edward Worthington, President; M. S. Todd, Vice President and Treasurer; Dudley V. Sutphin, Secretary and Counselor; Wm. L. Smith, Superintendent, n.e.c. Oak and May; Phone North 2700

Fire Protection, E Jay Wohlgenuth and Paul Mason editors The Western Underwriter Co pubs rm 403, 519 Main
 Fire Underwriters' Club of Cin'ti (The) L E Guntrum pres Jos Gunther v pres Wm Stredelman secy E F Weiss treas John F Ankenbauer mgr 1304 1st Nat Bk Bldg
 Fire Underwriters' Map Association, S L Rice mgr 133 E 3d
 Fireman's Fund Ins Co of San Francisco 1314 1st Nat Bk Bldg
 Fireman's Fund Ins Co of San Francisco 801 1st Nat Bk Bldg
 Fireman's Fund Ins Co of San Francisco 2211 Union Central Bldg
 Fireman's Fund Ins Co of San Francisco 717 Union Trust Bldg
 Firemen's Ins Co of Chicago rm 1007, 528 Walnut
 Firemen's Ins Co of Newark N J 1218 1st Nat Bk Bldg
 Firemen's Ins Co of Newark N J 1216 Union Trust Bldg
 Firemen's Underwriters of Firemen's Ins Co of Newark N J rm 1004, 528 Walnut
 Firemen's Underwriters of Newark N J 1201 1st Nat Bk Bldg
 Firemen's Union No 49, 11 Temple Bar Michael Silbernago business agt
 Firestone Tire & Rubber Co Barton H Weibel branch mgr 213 E 8th
 Firks Eugene I (Spongeable Linen Collar Co) and (Firmil Mfg Co) 1937 Freeman Av h 816 Oak
 Firman Anthony brasswkr h 2718 Scioto
 —Lillie dressmkr h 2718 Scioto
 —Mame shirtmkr h 2718 Scioto
 Firmbach Chas whitewasher 320 W Liberty
 —Jacob J foreman n w c 6th and Culvert h n e c Reading Rd and Whittier
 —Lillie C h n e c Reading Rd and Whittier
 Firmil Mfg Co Eugene I Firks prop the designers 1937 Freeman Av
 Firmin John C v pres Retail Druggists' Mutual Fire Ins Co rm 81, 518 Walnut res Findlay O
 Firneis Jacob H barber 1700 Central Av h 1681 Central Av
 —John tinner h 509 Charlotte
 Firskoess Clara wid Andrew h 2110 St James Av
 —Earl butter h 2505 Woodburn Av
 —Eugene L saloon 2401 Gilbert Av h flat 2, 2401 Gilbert Av
 —Geo salesman s w c Forest Av and Reading Rd h flat 1, 3510 Reading Rd
 —Grace steno The John Church Co h flat 1, 3510 Reading Rd
 —John letter carrier Sta E, P O h 2505 Woodburn Av
 —John E gen agt New York Life Ins Co 1300 Traction Bldg h 2505 Woodburn Av
 —Minnie prop Avon Delicatessen 3496 Reading Rd h 874 Rockdale Av
 —Wm T h 874 Rockdale Av
 —Wm T bartdr h flat 2, 2401 Gilbert Av
 Firsching Mary T wid John h 2253 Loth
 First Baptist Church 4814 Whetsel Av M
 —Baptist Church (Colored) sec Park Av and Lincoln Av

First National Bank.

Phone
Main 2691.

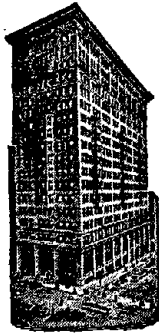

**BUYS AND
SELLS
CINCINNATI
and GOV-
ERNMENT
BONDS.**

FIRST—Continued.

- Baptist Church (Colored) s s Streng e of Colerain Av
- Baptist Church (Colored) 6515 Revere Av S P
- Baptist Mission, branch Ninth Street Baptist Church e s Wesley Av b Court and Clark
- Church of Christ (Scientist) 2315 Park Av
- Church of Christ (Scientist) Reading Room Ida M Roff and Matthew Nelson librarians 1608 1st Nat Bk Bldg
- Congregational Unitarian Church n w c Reading Rd and Linton
- District Police Station s e c 9th and Central Av
- District School Building n s Liberty b Broadway and Cumber
- English Lutheran Church 1210 Race
- German Baptist Church 1612 Walnut
- German Evangelical Protestant Church s s Hoffner opp Gulow
- German Evangelical Protestant Church s w c Vanvey and McPherson Av
- German Evangelical Protestant Church of Carthage n e c Lockland Av and 75th C
- German M E Church 1310 Race
- German Presbyterian Church s w c Linn and Naeher
- German Protestant Cemetery 3632½ Reading Rd
- German Protestant St Paul Church n e c Lower River Rd and Huey Av Delhi
- German Reformed Church s w c Freeman Av and Hulbert Av
- German United Brethren Church n w c Clinton and Baymiller
- Harry E mgr circulation dept Cincinnati Enquirer h 224 Woolper Av
- Harvey C tel op rm 5 s e c Pearl and Butler h w s Heekin Av n of Reeves Pl
- Hazel M clk rm 65, 514 Main h 224 Woolper Av
- Helen E steno h 224 Woolper Av
- Holland Christian Reformed Church s s Mulberry b Vine and Frintz
- Hyman v pres The Empire Garment Co 304 W 5th h 528 Ridgeway Av
- Jas foreman 3220 South, Oakley res Covington
- M E Church of North Side n w c Chase Av and Delaney

FIRST NATIONAL BANK,

- Wm. S. Rowe, President; Joseph Rawson, Vice President; T. J. Davis, Vice President; C. B. Wright, Vice President; W. W. Brown, Vice President; S. R. Burton, Vice President; C. J. Stedman, Vice President; Robt. McEvelley, Cashier; P. E. Kline, Assistant Cashier; John J. Rowe, Assistant Cashier; A. R. Luthy, Assistant Cashier; Chas. A. Stevens, Assistant Cashier, s.e.c. 4th and Walnut.
- See Advertisement in Special Bankers' Department
- National Bank of Carthage (The) Chas E McCammon pres Louis C Cordes v pres Blanchard G Blair cashr n w c Carthage Pike and 70th C

FIRST NATIONAL BANK OF CHEVIOT,

- OHIO, Fred. E. Wesselmann, President; Geo. Béntel, Vice President; Avery Markland, Cashier; 3 per cent. Interest Paid on Savings Accounts, cor. Harrison Av. and Glenmore Av., Cheviot, O.; 'Phone Warsaw 893

FIRST NATIONAL BANK OF HAMILTON, OHIO, S. D. Fitton, President; Peter Benninghofen, First Vice President; C. E. Mason, Second Vice President; E. G. Ruder, Cashier; J. M. Beeler, Assistant Cashier; Don W. Fitton, Assistant Cashier; E. B. Hughes, Assistant Cashier, n.e.c. 3d and High, Hamilton .

FIRST NATIONAL BANK OF MADISONVILLE, Ohio, C. T. Perin, President; W. H. Settle, Vice President; F. R. Miller, Cashier; Capital \$50,000, Surplus \$18,000; 3 per cent Interest Paid on Savings Deposits, Safe Deposit Boxes for Rent, 4906 Whetsel Av. (Central Av.), Madisonville; 'Phone Madisonville 1

FIRST NATIONAL BANK (THE),

of Norwood, O.; Capital, \$200,000; Surplus, \$100,000; C. H. M. Atkins, President; W. F. Robertson, Vice President; Thos. McEvelley, Cashier; C. V. Dunham, Assistant Cashier, n.e.c. Washington Av. and Main Av., Norwood, O.; 'Phone Ridge 200

- National Bank, E R Weachter sr pres C H Hopper v pres Edith E Lancaster cashr 2130 Beechmont Av Mt W
- National Bank Building s e c 4th and Walnut
- National Bank Building n w c Carthage Pike and 70th C
- National Fire Ins Co of Washington D C rm 1004, 528 Walnut
- National Life Ins Co of Pierre, S Dakota, The Underwriters' Agency Co state mgrs rm 911, 528 Walnut
- Mrs Nettie saleslady 430 Race res Newport
- Pearl S steno h 224 Woolper Av
- Presbyterian Church 142 E 4th
- Presbyterian Church 4612 Erie Av M
- Presbyterian Church of Walnut Hills n w c Locust and Gilbert Av
- Presbyterian Church of Westwood s w c Cheviot Av and Montana Av
- Ralph student h 224 Woolper Av
- Regiment O N G, R S Hubler colonel Armory Bldg w s Freeman Av b Kenner and Flint
- Regiment O N G Athletic Club O N G Armory w s Freeman Av opp Armory Av
- Regiment O N G Band, C T Deer band master Armory Bldg w s Freeman Av b Kenner and Flint
- Robt lab h 2314 Wilder Av
- Roumanian Baptist Church s e c Dayton and Whiteman
- and Second Churches of Christ (Scientist) Distribution Committee 318 1st Nat Bk Bldg
- United Presbyterian Church s w c Nassau and Sinton Av
- Universalist Church Essex Pl opp Crown
- See also "Fuerst" and "Furst"
- Firth Benj fireman h flat B 1016 Straight
- Edward J mach h 6425 Revere Av Delhi
- Ida cloth coverer h 2341 Gladstone Av
- John M artist h 2720 Minot Av
- L H trav salesman 221 E Court
- Laurell Mae with The John Shillito Co h 6425 Revere Av Delhi
- Norman W carp h 2020 Gladstone Av
- Thos R mach h 6425 Revere Av Delhi
- Fisbeck Chas engineer h 955 Ludlow Av
- Frank woodwkr h 1026 Clark
- Geo grocery 955 Ludlow Av
- Harry foreman mill rm 1104 Kenner h 1110 Kenner
- Mary wid Edward h 955 Ludlow Av
- Wm bricklyr h 1112 Kenner
- Fisch Jos baker h 602 Wayne
- Mathias cabmkr h 1816 Vine
- Nicholas lab h 3224 McHenry Av
- Nicolaus wines 1816 Vine
- Philip barber 207 E 13th h 109 Mulberry
- Fischang Jos lab h 4108 Kirby Av
- Fischbach Rev Basil pastor First German M E Church h 1604 Sycamore
- Glenna P clk Adams Ex Co h 1604 Sycamore
- Priscilla R steno Adams Ex Co h 1604 Sycamore

FISCHEL.

- Fischel Frances buyer art needle work dept
The Fair bds 307 Broadway
- Fischer Ada steno The Procter & Gamble
Co res Covington
- Adolph compounder h w s Corbett Av s
of Griest Av
- Adolph J buyer 318 Walnut h 1850 Fairfax
Av
- Albert h 3032 Woodburn Av
- Albert tinner h 800 Findlay
- Albert C carp 6235 Chandler M
- Albert G driver h 810 E University Av
- Albert P clk 1794 Elmora h 1792 Elmora
- Alex carp 453 W McMicken Av
- Alex jr carp h 448 W McMicken Av
- Alphonse L purch dept 1012 Traction Bldg
h 1326 Meier Av
- Alvin E elect'n h w s Pedretti Av opp Car-
nation Av
- Andreas clk 1st Nat Bank h 309 Erken-
brecher Av
- Andrew boilerwasher h 624 Steiner
- Andrew jr lab h 624 Steiner
- Anna h flat Q 925 Clinton
- Anna h 1401 Walnut
- Anna dressmkr h 2250 Vine
- Anna wid Bernard h 3633 Montgomery Rd
- Anna wid Nicholas h 1209 E 3d
- Anna H h 1610 Elm
- Anna H clk 26 W 7th h 120 64th C
- Anthony h 6236 Desmond M
- Anthony bkbinder wks Hartmann & Car-
rigan's
- Anthony F printer h 5411 Ward M
- Arthur horseshoer h 2821 Alice
- Arthur G v pres The Fischer Auto &
Service Co 916 Race h 3418 Larona Av
- Arthur W artist h s e c Belmont Av and
North Bend Rd Mt Airy
- August gardener Millcreek Rd s of Dre-
man Av
- August mach h 912 Charlotte
- Augusta (wid Christopher) dressmkr 4726
Hamilton Av
- Auto & Service Co (The) Carl H F
Fischer pres and treas Arthur G Fischer
v pres 916 Race
- B Co of N Y. Wm W Earley representa-
tive, teas 59 Walnut
- Benj clk s e c Canal and Sycamore h 1606
John
- Bertha clk Union Central Life Ins Co res
Norwood
- Bertha tchr 23d Dist School h 599 Terrace
Av
- Bros (Geo & John) tailors 715 Elm
- FISCHER BROS.,**
(Herman A. & David W.) Dealers in
Musical Instruments, Strings, &c.;
Teachers of Banjo, Mandolin, Guitar,
Concertina, Violin and Piano, 1707 Vine
- C H Louis h 2714 Vine
- C Harry jr (Fischer Special Mfg Co) 2076
Reading Rd h 2030 Burnet Av
- Carl h 6308 Desmond M
- Carl clk 2905 Massachusetts Av h 2939
Massachusetts Av
- Carl tailor h 325 Emming
- Carl C carp h 822 Whittier
- Carl H F pres and treas The Fischer Auto
& Service Co 916 Race h 27 Landon
Court
- Caroline wid Fred h 1501 E McMillan
- Caroline wid Jacob h 2133 Sinton Av
- Carrie seamstress h 325 Emming
- Carrie wid Chas h 2815 Massachusetts Av
- Carrie wid Ernest h 3127 Harvard Av
- Carrie wid Henry h 2358 Concord
- Carrie wid Jacob h 1442 John
- Katherine h 1529 Jones
- Katherine seamstress h 3541 Columbia Av
- Chas h 2539 Dennis
- Chas h 431 Rockdale Av
- Chas candymkr rms 1306 Race
- Chas carr painter s e c Tillie Av and
Carnes
- Chas cigarmkr h 2205 Rice
- Chas mach h 516 Klotter Av
- Chas printer h 2533 Talbott Av
- Chas tailor h 1210 Loudon Av
- Chas A chauffeur h 2708 Arbor Av

Steamship Lines to South America, BOTH EAST AND WEST COAST.

FIRST NATIONAL BANK, S. E. Cor. Fourth and Walnut, Phone Main 2691.

FISCHER—Continued.

- Chas F lieut Fire Co No 39 h 1921 Crane
Av
- Chas H h 2523 Park Av
- Chas H clk 709 Union Central Bldg res
Newport
- Chas J painter h 711 Donnersberger
- Chas P cigars 135 W McMicken Av
- Mrs Charlotte clk Child Labor Dept of Pub
Schools h s e c Telford Av and Bryant Av
- Clara cashr s w c York and McLean Av
h 6308 Desmond M
- Clara maid 3348 Bonaparte Av
- Clara seamstress h 325 Emming
- Clarence mess Cincinnati & Suburban Bell
Telephone Co res Norwood
- Clement student h 6124 Conover M
- Clifford C expressman h 3018 Burnet Av
- Clinton G H attendant Public Library h
2348 Rohs
- Conrad tailor h 435 Armory Av
- Conrad P asst insp n e c Front and Vine
res Newport
- Cornelia (wid Eugene) maid Alice Poage
Windermere Way C H
- Daniel gardener res August Fischer's,
Millcreek Rd
- Daniel upftr h 3068 Beekman
- David carp h 1720 Ella
- David W (F Bros) 1707 Vine h s s Bel-
mont Av e of Hamilton Av C H
- Dorothy G wid Edward J h 2917 Werk Rd
- Earl B mess h 1327 W Liberty
- Edith with The John Shillito Co res Chev-
iot
- Edna bkpr 1031 E McMillan h 2358 Con-
cord
- Edward h 620 Burns
- Edward baker h 6308 Desmond M
- Edward bartdr h 3161 Jefferson Av
- Edward gardener res August Fischer's,
Millcreek Rd
- Edward painter h 2818 Alice
- Edward salesman h 654 Neave
- Edward jr driver h 4609 Whetsel Av M
- Edward F (F & Metzger) also secy and
treas The Wheel Top & Hardware Co
n e c Sycamore and Canal h 3246 Ram-
melsberg
- Edward J bartdr bds 1261 1st Av
- Edward W driver h 456 Klotter Av
- Edwin G salesman 4901 Whetsel Av M h
6124 Conover M
- Eleanora bkpr 9 E Court res Bellevue Ky
- Elizabeth h 647 Neave
- Elizabeth h 2133 Sinton Av
- Elizabeth wid Eugene h 1204 Plum
- Elizabeth wid Henry h 3016 Junietta Av
- Elizabeth wid Phillip h 1803 Denham
- Elizabeth A office attendant flat 10, 628
Elm h 3333 Whitfield Av
- Ella nurse Seton Hospital
- Mrs Ella paints 2856 Colerain Av
- Eleanor bkpr s e c John and Oliver h
1442 John
- Elmer draftsman h 957 McPherson Av
- Elmer patternmkr h 2719 Spring Grove Av
- Elmer G driver h 5301 Chapman M
- Elsie R steno 121 W 3d h 325 Emming
- Elvera A steno rm 201, 7 W 6th h 957
McPherson Av
- Emil barber 4534 Kirby Av h 1534 Gorman
- Emil E (Julius F & Sons) h 1517 Elm
- Emma h 449 Milton
- Emma dressmkr flat 2, 6300 Madison Rd
- Emma steno 1202 1st Nat Bk Bldg res Ft
Thomas Ky
- Emma M wid h 1501 E McMillan

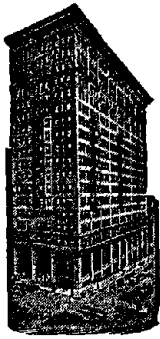

FIRST NATIONAL BANK.

FOREIGN EXCHANGE.

PHONE MAIN 2691.

FISCHER—Continued.

- Ernst T cutter h 2363 Ohio Av
- Erwin F engraver h rear 1018 Rosemont Av
- Erwin L bkpr 621 E Pearl h 3343 Carthage Av
- Esther h flat 7, 2729 Woodburn Av
- Ferd tailor 27 Temple Bar h 1443 Main
- Flora M clk 3019 W 6th h 3028 W 6th
- Florence F laundress h 6124 Conover M
- Florian F carp h 1122 Queen City Av
- Frances steno rm 7, 19 E 2d res Newport
- Frances C phone op h 3201 McHenry Av
- Frank h 1155 Gilbert Av
- Frank cigarmkr rms 1124 Race
- Frank grocery 1794 Elm
- Frank harness 2437 Gilbert Av
- Frank lab h flat 6, 225 W Court
- Frank G marblctr h 1722 Hanfield
- Frank J carp h 6124 Conover M
- Frank J mach h 804 Poplar
- Frank J secy The Rupp & Wittgenfeld Co 127 E 8th h 1401 Walnut
- Frank Peter h 4135 Lakeman
- Fred h 1234 Herschel Av
- Fred baker rms 1805 Vine
- Fred beveler rms 1060 John
- Fred carp wks n e c 5th and Vine
- Fred huckster h 4534 Kirby Av
- Fred mach hand h 6108 Conover M
- Fred paper carrier h 2358 Concord
- Fred repairman h 4200 Spring Grove Av
- Fred restaurant 3334 Bishop
- Fred jr foreman tinner 1628 Race h sec Liberty and Pleasant
- Fred A student h 309 Erkenbrecher Av
- Fred A student h 431 Rockdale Av
- Fred H (Fischer Special Mfg Co) 2076 Reading Rd h 2041 Burnet Av
- Fredericka wid Conrad h 2708 Jefferson Av
- G A (The Fischer-Griffin Storage Battery Co) 326 E 8th h 880 Rockdale Av
- Geo (F Bros) 715 Elm h 2329 Harrison Av
- Geo (Geo F & Co) h 4214 33d Av O
- Geo mach h 151 W 73d C
- Geo mgr n e c Chestnut and John h 1038 John
- Geo stamper wks 7th fl 220 E 4th
- Geo B carp h 1037 Straight
- Geo & Co carps 4214 33d Av O
- Geo J driver h 2213 South
- Geo J mach h 4806 Mathis M
- Geo W plumber h 3016 Junietta Av
- Gerhard toolmkr h 6222 Sierra M
- Gregory F salesman 135 W 6th res Bridge-town
- Fischer-Griffin Storage Battery Co (The) (G A Fischer & Shirl M Griffin) 326 E 8th
- Fischer H F clk Adams Ex Co res Camp Dennison
- Harry paper carrier h 2358 Concord
- Harry signwriter h 2342 Victor
- Harry H carp h 3140 Fredonia Av
- Harry J clk h 616 Maryland Av
- Harry Y pianowkr h 853 York
- Heinrich pres The Heinrich Fischer Co 2713 Colerain Av h 1264 Elm
- The Heinrich Co Heinrich Fischer pres W W Reif secy and treas soap mfrs 2713 Colerain Av
- Helena C h 6236 Desmond M
- Henrietta C tchr of drawing Pub Schools h 2715 Euclid Av
- Henrietta M steno 412 1st Nat Bk Bldg res Covington
- Henry carp h 2727 Scioto

FISCHER—Continued.

- Henry lab h 451 Bank
- Henry stable boss h rear 137 E Clifton Av
- Henry weigher es Harriet n of 6th h 957 McPherson Av
- Herbert mess h 1601 Broadway
- Herman asst window trimmer The Fair h 624 Steiner
- Herman foreman of laborers 231 E 3d res Covington
- Herman A (F Bros) 1707 Vine res David W Fischer's, Belmont Av C H
- Herman C F h flat K 1016 Straight
- Howard O h 3018 Burnet Av
- Ida music tchr 456 Klotter Av
- Ignatz (F & Son) 2727 Woodburn Av, also treas The Fischer-Woeste Mfg Co 3d fl 143 E 3d h flat 7, 2729 Woodburn Av
- Isadore h 1041 Linn
- J Fred lab h 2250 Vine
- Jacob h 108 W Elder
- Jacob engineer h 1816 North Bend Rd C H
- Jacob B h 3107 School
- Jacob N elev op h 1128 Carney
- Jas Campbell mach h 120 64th C
- Jas J clk 310 Main rms 1124 Garfield Pl
- Jessie G tchr Sherman School h 3227 Jefferson Av
- Johanna K wid Wm h 1406 Race
- John h 3541 Columbia Av
- John (F Bros) 715 Elm h 2331 Harrison Av
- John baker h 117 Winkler
- John bakery 2033 Vine
- John carp h 1020 Sturm
- John florist h 4126 Fergus
- John shoemkr h 1328 Main
- John C secy Ralph Green Co 406 Walnut h 647 Neave
- John C waiter rms 302 E 5th
- John E clk 127 Shillito Pl h 1601 Broadway
- John G butcher h 2415 Elberon Av
- John G chauffeur h 939 W Court
- John G mach h 4156 Pitts Av
- John H carp h 1900 Vine
- John Henry delicatessen 1723 Race, also butter and eggs 2323 Sauer Av
- John J woodwkr h 1639 Walnut
- John M clk B&OSWRR Freight Office h 654 Neave
- Mrs John M wid h w s Pedretti Av opp Carnation Av
- John P piano tuner h 7129 Dillward Av C
- John W letter carrier Sta B P O h 3061 Wardall Av
- Jos barber h 4534 Kirby Av
- Jos car repairer h 2 Fitzpatrick
- Jos carp h 2899 Marshall Av
- Jos depot master B&OSWRR Freight Depot res Bellevue Ky
- Jos driver, bds 6002 Madison Rd M
- Jos engineer h 6017 Lantana Av C H
- Jos musician h 910 Charlotte
- Jos C porter rms 3100 Burnet Av
- Jos F pressman h 3814 Isabella Av
- Jos J clk B&OSWRR Freight Office res Bellevue Ky
- Jos J collector Price Hill Inclined Plane Ry h 616 Maryland Av
- Jos J jr clk 2d fl n e c 9th and Sycamore h 616 Maryland Av
- Jos M painter h 1327 W Liberty
- Mrs Josephine h 1429 Pleasant
- Josephine wid John M h 2671 Dennis
- Julius (Julius F & Sons) h 1517 Elm
- Julius & Sons (Julius, Emil E & Oscar) confrs 1517 Elm
- Mrs Kate candymkr h 1339 Walnut
- Katie tailoress h rear 1047 Rittenhouse
- L G elect'n h 851 Locust
- Lawrence F mgr n e c 5th and Main res Norwood
- Lawrence W chauffeur h 2787 Minot Av Oakley
- Lena clk 5901 Madison Rd h 6236 Desmond M
- Lillie wid John h 751 Wade
- Louis rms 412 Cutter
- Louis driver h 656 Carr
- Louis engineer n e c Reading Rd and Mann Pl

FISCHER—Continued.

- Louis gardener h 567 Tusculum Av
 - Louis lab h 1732 Hughes
 - Louis teamster 1029 Evans
 - Louis C h flat 5, 3227 Jefferson Av
 - Louis H salesman s w c Dayton and Central Av h 755 Armory Av
 - Louis R shoewkr h 2147 Turner
 - Louis T mgr 441 Vine h 1664 Pullan Av
 - Louisa seamstress h 325 Emming
 - Louise wid Peter h 1040 Mansfield
 - Louisa C chef 113 W 4th h Fortune Av nr University Court
 - Lydia deaconess German Methodist Deaconess Home
 - Mabel nurse Seton Hospital
 - Magdalena P saleslady h 2125 Rice
 - Margaret clk 208 W 4th res Cheviot
 - Margaret wid Anthony h 652 Carr
 - Margaret (wid John) housekpr 3218 Glendora Av
 - Marie clk h 3107 School
 - Mrs Marius L dressmkr 1004 Union Central Bldg
 - Marius L ladies' tailor 1004 Union Central Bldg
 - Martin H professor of physiology University of Cin'ti h flat 15 sec Bryant Av and Telford
 - Mary seamstress h 647 Neave
 - Mary wid Henry h 957 McPherson Av
 - Matilda wid Wm h 158 Warner
 - Max bkpr 411 David h 2787 Minot Av Oakley
 - Max grocery 953 Clinton
 - May dressmkr h 2671 Dennis
 - Melinda F steno rm 915, 414 Walnut h 1337 Duncan Av s of Observatory Av
 - & Metzger (Edward F F & Adam M) buggy top mfrs nec Sycamore and Canal
 - Michael reedwkr h 447 W McMicken Av
 - Moritz tchr 28th Dist School h 124 W 9th
 - Moses secy and mgr The Fischer-Woeste Mfg Co 3d fl 143 E 3d h 1325 Locust
 - Nettie wid Albert h 216 Richmond
 - Nicholas h 654 Neave
 - O H express 305 Main h 3018 Burnet Av
 - Olga saleslady h 1517 Elm
 - Oscar (Julius F & Sons) h 1517 Elm
 - Paul T mach hand h 633 Sedam
 - Pearl saleslady The Jos R Peebles' Sons Co h 3018 Burnet Av
 - Peter h rear 618 Neave
 - Peter grocery 2300 Columbia Av
 - Peter shoemkr h 1334 Pendleton
 - Peter J h 620 Burns
 - Philip business agt U A Steamfitters' and Helpers' Union No 392 1320 Walnut h 2256 Graebe Av
 - Philip C painter h 853 York
 - Philip J clk h 120 64th C
 - Ralph musician h 3018 Burnet Av
 - Richard h 6124 Conover M
 - Richard J clk CNO&TPry Local Freight Depot h 536 Slack
 - Richmnd mess Union Central Life Ins Co h 1601 Broadway
 - Robt expressman h 3018 Burnet Av
 - Robt F caterer h 2563 Euclid Av
 - Robt J payer 1st Nat Bk h 3127 Harvard Av
 - Rose M (wid Jacob) confr 3107 School
 - Samuel bartdr h 524 Armory Av
 - Scott printer h 3016 Junietta Av
 - & Son (Ignatz Fischer) tailors 2727 Woodburn Av
- FISCHER SPECIAL MANUFACTURING CO.,**
Screw Machine Products, 2076 and 2078 Reading Road; 'Phone North 1419
- Sophia office attendant 22 The Groton h 6308 Desmond M
 - Theo C h 1664 Pullan Av
 - Theresa wid Henry h 2250 Vine
 - Thos lab h 3028 W 6th
 - Tillie h 3333 Whitfield Av
 - Tillie domestic h 2359 Ohio Av
 - Urban janitor h 15 Faulkner
 - Valentine storekpr 2287 Colerain Av h 2821 Alice
 - Vesta carrwkr h 731 State Av
 - Victoria music tchr 654 Neave

**Steamer Service to Panama Canal,
VIA NEW ORLEANS.**

Bookings Arranged by Foreign Department

FIRST NATIONAL BANK,

S. E. Cor. Fourth and Walnut, Phone Main 2691.

FISCHER—Continued.

- Vincent shoe cutter h 2671 Dennis
 - Walter A repairer h 1408 Race
 - Walter L carp h 4413 Verne Av O
 - Wendel engineer h 101 W Corry
 - Wilhelmina h 3201 McHenry Av
 - Wm baker h 2033 Vine
 - Wm bodymkr h 120 64th C
 - Wm brewery wkr h 2533 Talbott Av
 - Wm carp 1622 Race
 - Wm contr h 1622 Race
 - Wm elect'n h 654 Neave
 - Wm janitor h 3201 McHenry Av
 - Wm tel op PCC&StLRy Pendleton Shops h 322 W 4th
 - Wm D carp h rear 622 East Epworth Av
 - Wm E timekpr 613 Eggleston Av h 640 Probasco Av
 - Wm F driver h 4416 Colerain Av
 - Wm F sewing machines, also paints 1408 Race
 - Wm G prop The Wm G Fischer Stove & Range Co 328 Plum
 - The Wm G Stove & Range Co Wm G Fischer prop 328 Plum
 - Wm J foreman stringing dept nec 9th and Harriet h Delhi Pike and Anderson's Ferry Rd
 - Wm L clk City Water Works h 822 Whittier
- Fischer-Woeste Mfg Co (The) Abraham J Ullman pres Moses Fischer secy and mgr Ignatz Fischer treas, wearing apparel 3d fl 143 E 3d
- Fischer Zigmont mgr 2856 Colerain Av
- See also "Fisher"
- Fischesser Chas clk 3726 Isabella Av h rear 1240 Delta Av
- Chas coremkr h 1515 Race
 - Jos motorman h 5901 Madison Rd M
 - McJanie wid Edward h 1515 Race
 - Theo J (Walter Strassell's Sons) 6356 Lower River Rd Delhi h 176 Monitor Av S P
- Fischmann Jennie insp The Fair h 1414 Vine
- Minnie saleslady h 1414 Vine
 - Morris h 1414 Vine
 - Pauline h 3432 Boudinot Av
 - Samuel pianowkr h 1414 Vine
 - Sophie saleslady h 1414 Vine
- Fischhoff Jacob brass finisher h 1540 Cutter
- Minnie mach op h 1540 Cutter
 - Nathan brass finisher h 525 Wade
- Fischtér Barbara domestic h 1203 Walnut
- Fischvogt Emma checker 418 Vine rms 8 E 7th
- Fiscus Abraham L shoemkr h 1607 Kemper Lane
- Benj F molder h 1051 Considine Av
 - Benj F, U S storekpr-gauger U S Int Rev Office h 3868 Isabella Av
 - Clara seamstress bds 7109 Fair Park Av C
 - Emma (wid Americus V) tailor shop 342 Tusculum Av
 - John lab h 5830 Bryson California
 - Lillian M clk h 1051 Considine Av
 - Ralph R molder h 1051 Considine Av
 - Ruth M insp The Fair h 1051 Considine Av
 - Thos H carp h 1607 Kemper Lane
 - Wm F molder h 6248 Collegevue Pl C H
 - Wm H peddler h 2453 Eastern Av
- Fiser Andreas lab h 218 Wade
- Fisgus Geo salesman 1426 Walnut h 2901 Jefferson Av
- Jacob baker h 25 W Nixon
 - John buffer h 25 W Nixon
 - John N carp h 25 W Nixon
 - Wm clk h 25 W Nixon
- Fish Albert cook h 721 Carlisle Av

**First
National
Bank.**

**S. E. Cor. 4th
and Walnut.**

Phone Main 2691

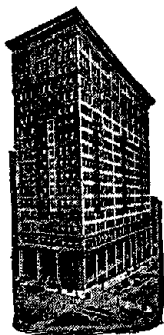

**STEAM-
SHIP
DEPART-
MENT.**

FISH—Continued.

- Alex clk 3d fl 32 W 6th h 2451 Maplewood Av
- Anna h 526 Carlisle Av
- C E bkpr 536 Main res Norwood
- Chas E terminal agt B&OSWRY n w c 2d and Smith bds flat 19, 626 W 4th
- Ed rms 30 E 6th
- Emma h 1009 Sargent
- Mrs Fannie notions 4311 Colerain Av
- Florence Ida saleslady 701 Prov Bk Bldg res Norwood
- Geo lab h 1028 Zachary
- Geo F resident mgr Walnut Street Theater es Walnut h 6th and 7th h flat 43 s w c Court and Vine
- Hindle h 2451 Maplewood Av
- Isaac T clk Union Central Life Ins Co rms 263 Pike
- Lizzie wid Richard h 610 Freeman Av
- Louis h 4311 Colerain Av
- Mary steno 418 Walnut res Covington
- Minnie h 1009 Sargent
- Fishback Anna wid Owen h 1239 E 3d
- Archie blksmith h 1230 E Front
- Chas W chauffeur h 120 Garfield Pl
- Finley J insp rm 310, 104 W 4th res Erlanger Ky
- Frank P painter rms 302 E 5th
- Gertrude steno h 2215 Sinton Av
- Gladys M saleslady 10 W 5th bds n e c 3d and Lytle
- Henry lather rms 560 Carlisle Av
- Jas S pressman h flat 5, 522 Richmond
- John H clk 19 Opera Pl h 1239 E 3d
- John H real est rm 8, 514 Main h flat 5, 522 Richmond
- Julian R salesman 5 E 5th h s e c Corbett Av and Griest Av
- Lawrence D clk Adams Ex Co res Miami-ville
- Reuben D clk R M S h 2215 Sinton Av
- Wm chauffeur 985 Dana Av
- Wm B driver h 1239 E 3d
- Fishburn Ida saleslady h 955 Ludlow Av
- Fishburn Albert laboratory asst 426 New h 108 Huntington Pl
- Cyrus C h 108 Huntington Pl
- Josephine R (wid C B) clk Cin'ti Art Museum h 108 Huntington Pl
- Lena domestic h 803 Carlisle Av
- Fisher Mrs Ada h 2641 Bellevue Av
- Mrs Ada h 112 W 15th
- Mrs Ada cashr restaurant Central Union Depot h 515 Armory Av
- Adam stonemason h 4130 Dane
- Adam H blksmith h flat A 2135 Freeman Av
- Adam M driver h 3124 Glendora Av
- Albert shoemkr h 2409 Boone
- Albert shoe shiner rms 721 Carlisle Av
- Albert C clk 324 Ludlow Av h 3077 Massachusetts Av
- Albert C ex mess n w c 6th and Baymiller res Toledo
- Albert D (J W Fisher & Co) 120 E Water h 1330 Chapel
- Albert DeF lab h 20 E 12th
- Albert J clk s e c Court and Walnut h 2595 Observatory Av
- Alexis O carp 1700 Highland Av
- Alice res Methodist Home for the Aged, College Hill
- Alice wid Grant h 1555 Central Av

FISHER—Continued.

- Alma clk n w c 14th and Plum res Mt Healthy
- Andrew lab h 414 Mill
- Andrew F cabmkr h 2993 McMicken Av
- Anna seamstress h 3448 Hudson Av
- Anna wid Geo bds 1004 E McMillan
- Anna M saleslady 1014 Freeman Av h 919 Armory Av
- Arthur carp h 1651 Philomena Av
- Arthur porter h 651 W 4th
- Arthur F mgr Geo Golde & Co 413 Walnut res R F D No 10 Sta M, Cin'tl
- Rev Augustin h 2021 Auburn Av
- Beatrice student bds 6500 Beechmont Av Mt W
- Benj F salesman 226 Main h 2118 St James Av
- Bertha wid Thos h 1177 Gilbert Av
- Bertha A bkpr 5th fl 228 W 7th res Covington
- Bessie h flat 5, 737 E McMillan
- Beulah with The John Shillito Co h 2000 Gladstone Av
- Birt porter bds 313 Mulberry
- Block 621 Walnut
- Callie wid Samuel h flat 10, 3131 Wehrman Av
- Carl student h flat A 2135 Freeman Av
- Carl D carp h 4265 Fergus
- Carl D lab h 2000 Gladstone Av
- Carl J lab h 254 Broad
- Carrie wid Chas h 904 Betts
- Cassius M real est h 3151 Willis Av
- Katherine supervisor Ridge Exchange Cin'ti & Suburban Bell Telephone Co res Norwood
- Chas carp 2384 Wheeler
- Chas mach hand h 1206 E Front
- Chas teamster h 717 W 5th
- Chas waiter h 1342 Paxton Av
- Chas A v pres and secy The Eagle Carriage Co s w c Court and McLean Av h 507 Hawthorne Av
- Chas E mailer h 3829 Columbia Av
- Chas E motorman h flat 12, 3908 Feemster
- Chas E stockkpr 317 E 2d h flat 8, 825 Clinton
- Chas P shoowkr h 516 Klotter Av
- Chas S atty 120 E Water h 1712 Holloway Av
- Chas W E switchman h 1566 Tremont
- Cherrington L student h 2595 Observatory Av
- Christ C solicitor h 3163 Syracuse
- Clara h 736 Chateau Av
- Clara M cashr The Lauer Co res Covington
- Clemens garageman h 1505 Bremen
- Clifford A clk Anchor Buggy Co h 6212 Erle Av M
- Clifford D h 2460 Gladstone Av
- Clifford H pres and treas The Eagle Carriage Co s w c Court and McLean Av h 515 Purcell Av
- Clinton police h 504 Delta Av
- Clyde condr h rear 2349 Eastern Av
- Daniel agt The Standard Oil Co 2101 Florence Av res Mt Healthy
- David butcher h 1956 Kentucky Av
- David M h flat 5, 737 E McMillan
- Delbert H supt Fire Alarm Telegraph City Hall h 6014 Prentice M
- Delia J nurse h 2909 Burnet Av
- Fisher-DeVore Construction Co (Frank Fisher & David G DeVore) Builders' & Traders' Exchange
- Fisher E B gents' furng gds 2139 W 8th h 3207 Murdock Av
- Earl h rear 208 Magnolia
- Earl clk 113 E 12th h 1532 Linn
- Edna canvasser rms 127 W 9th
- Edna P h 1441 E McMillan
- Edward J mach rms 16 E 9th
- Edward J weigher h 1529 Tremont
- Edward L city fireman h 1628 Clayton
- Edwin H clk h 616 June
- Elinor saleslady 38 W 5th res Covington
- Eliza dressmkr h 1533 Freeman Av
- Eliza wid Jacob h 1643 Philomena Av
- Mrs Elizabeth seamstress h 1983 Main
- Ellen wid Jas h 320 New
- Ellen G presser h 2546 Beekman
- Elmer auto wkr h 1956 Kentucky Av

FISHER—Continued.

- Elmo P trav freight agt Atchison, Topeka & Santa Fe Ry 209 Traction Bldg 4516 Lucerne Av M
- Elsie milliner h 1040 Wesley Av
- Emma wid Walter S h 2209 Park Av
- Ernest G mach h 105 65th C
- Ethel h 651 W 4th
- Eugene lab h 1581 Providence
- Eugene J real est 3757 Spaeth
- F W office mgr 917 Com Trib Bldg
- Fannie wid Harry J h 1040 Wesley Av
- Fannie V saleslady h flat 15, 34½ W 12th
- Florence M forelady 113 E 12th h 751 Wade
- Floyd lab h 3712 Dirr
- Frank (Fisher-DeVore Construction Co) Builders' & Traders' Exchange h 4126 33d Av O
- Frank barber rms flat 11, 217 Broadway
- Frank mach hand h 1241 W 7th
- Frank salesman h 2323 Moerlein Av
- Frank teamster h 650 Carr
- Frank waiter rms 111 E 9th
- Frank C clk Union News Co Penn Pass Sta res Dayton Ky
- Frank F supt n e c Richmond and Harriet
- Frank G clk Union Central Life Ins Co res Milford
- Frank M houseman h flat 10, 1339 Lincoln Av
- Frank R trav pass agt Illinois Central RR 418 Walnut h 1006 Foraker Av
- Frank S clk 316 W 7th h 2348 Rohs
- Fred F yd clk The Greene, Embry Co h 1354 Ethan Av
- Freeman condr h 3105 Auten Av P R
- Geneva shoewkr h 1177 Gilbert Av
- Geo driver h 3563 Colerain Av
- Geo lab h 2419 Vine
- Geo steamftr h 2807 Vine
- Geo teamster h 824 E Pearl
- Geo A clk P O res Cheviot
- Geo B h 2323 Beechmont Av Mt W
- Geo B horseshoer h 2962 Henshaw Av
- Geo C jr driver h 751 Wade
- Geo C sr butcher h 751 Wade
- Geo E clk L&NRy car insp's office s s E Front e of L&NRy Freight Depot res Bellevue Ky
- Geo E lab h 1563 Providence
- Geo E secy The Thomas Kelsall Co 924 McLean Av h 466 Crestline Av
- Geo M lab h 4438 Eastern Av
- The Geo Sons Co, Philip Renner pres and treas Louis Kuhlmann v pres Edward A Dowling secy, mer tailors 623 Walnut
- Geo T circus agt h 1006 Foraker Av
- Geo V (West End File & Grinding Works) 1574 Dalton Av res Cheviot
- Geo W clk h 1342 Paxton Av
- Geo W lab h 5013 Ward M
- Geo W police h 4337 Beech Hill Av
- Georgia wid Chas h rear 208 Magnolia
- Georgietta M nurse h 2909 Burnet Av
- & Guidi (Irvin G F & Peter A G) barbers 907 W 5th
- H E bkpr 1720 John h 3907 Llewellyn Av
- Hannah wid Henry h flat 9 rear 1027 Foraker Av
- Harlan M engineer h 3156 Glenmore Av
- Harry steno 1603 1st Nat Bk Bldg h 533 Richmond
- Harry M billman h flat 15, 34½ W 12th
- Harry M supt 623 Main res Norwood
- Hattie wid Harry h flat 9 rear 1027 Foraker Av
- Hazlet tel op h flat A 2135 Freeman Av
- Henry elev op h flat 32, 231 Broadway
- Henry fireman h 3810 Tappan Av
- Henry foreman packing rm 1820 John res Newport
- Henry lab h 753 Clinton
- Henry mach h 919 Clark
- Henry ex mess n w c 6th and Baymiller
- Henry J saloon 2168 Florence Av, also butter 3534 Carthage Av
- Herbert E salesman 527 Vine h 328 E Liberty
- Hilary driver h 2993 McMicken Av
- Hilton C trav salesman h 1952 Humboldt Av

CLARK'S TOURS

AROUND THE WORLD,
BY SPECIAL STEAMERS,
BOOKINGS MADE BY
FIRST NATIONAL BANK,
AGENT IN CINCINNATI. PHONE MAIN 2691.

FISHER—Continued.

- Horace h 404 Crestline Av
- Howard lab h 1013 Rittenhouse
- Howard D factory and mill supplies rm 1, 141 E 4th h 1330 Chapel
- Ida pupil nurse The Cin'tl General Hospital
- Irene phone op 2833 Spring Grove Av h 1029 Evans
- Irvin G (F & Guidi) 907 W 5th h 444 W 5th
- J Herbert condr h 1311 Bowman Av
- J Milton salesman 525 Eggleston Av h 2118 St James Av
- J W h 1441 E McMillan
- J W & Co (John W F & Albert D Fisher) grain 120 E Water
- Jacob cloakmkr h 1016 John
- Jas M agt Union News Co, Penn Pass Sta res Dayton Ky
- Jas M secy and cashr The Court House Savings Bank s e c Main and Court res Ft Thomas Ky
- Jas W draftsman s w c 4th and Plum h 1656 Westwood Av
- John (P & J F) h 2944 Sidney Av
- John rms 10 E 13th
- John baker wks 1422 Walnut
- John barber h 1533 Freeman Av
- John clk 1200 Chapel h 2910 Alms Pl
- John lab h 412 Cutter
- John lab h 3001 Eastern Av
- John waiter rms 111 E 9th
- John jr lab h 412 Cutter
- John C motorman h 12 Glencoe Pl
- John E clk 256 E University Av h 2909 Burnet Av
- John F stockkpr Bischof, Sterne & Stein h 2641 Bellevue Av
- John H lab h 323 Smith
- John W (J W F & Co) 120 E Water h 1330 Chapel
- John W bkpr n w c Marburg Av and South, Oakley h 2729 Willard Av
- John W chauffeur h rear 559 Milton
- Jos rms 403 E 3d
- Jos clk h 2944 Sidney Av
- Jos painter h rear 442 Bank
- Jos peddler rms 12 Allison
- Jos C salesman h flat 4, 2828 Vine
- Jos F motorman h 4114 Wiltier
- Mrs Josephine h 1733 Townsend
- Josephine wid Edward h 1429 Pleasant
- Josephine wid Wm h 1354 Ethan Av
- Mrs Julia rms 634 W 4th
- K D asst supt Ford Motor Co 660 Lincoln Av res Newport
- Laura clk 622 Sycamore bds 20 E 8th
- Laura B wid Geo W h 1732 Freeman Av
- Laura E steno 2156 Central Av h 743 Hawthorne Av
- Lawrence P h 1002 Linn
- Lena laundress Jewish Home
- Mrs Lida H h 3151 Willis Av
- Mrs Loll milliner h flat 15, 34½ W 12th
- Louis h 820 Kenyon Av
- Louis driver h 1241 W 7th
- Louis tailor h 209 Findlay
- Louis trav salesman 7th fl 412 Elm
- Louise maid Hotel Alms
- Louise wid h flat 1 s e c Reading Rd and Rockdale Av
- Luella clk The Lauer Co res Covington
- Luther engineer The Campbell's Creek Coal Co ft of Baymiller
- Luvien laundress bds 313 Mulberry
- McArthur trav salesman 1022 W 8th
- Mae clk h 904 Betts
- Magdalena wid Frank h 2546 Beekman

FIRST NATIONAL BANK BUILDING,

S. E. Cor. 4th and Walnut.

Phone Main 2691

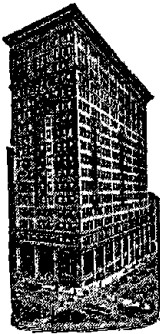

Safe Deposit Boxes on Ground Floor.

FISHER—Continued.

- Malinda wid Josephus A h 4516 Lucerne Av M
 - Maggie cloakmkr h 414 Mill
 - Margaret forelady h 1024 Bank
 - Marie h 864 Wehrman Av
 - Marie M dressmkr h 516 Klottter Av
 - Martha wid John h 2013 Mohawk Pl
- FISHER MARTIN,**
Architect, 2156 Central Av.; Phone West 906; Residence, 743 Hawthorne Av
- Martin V h 4110 Sherwood Av M
 - Mrs Mary h 1023 Freeman Av
 - Mrs Mary h 1053 John
 - Mary laundress h 526 Hopkins
 - Mollie steno h 1040 Wesley Av
 - Mary wid Chas h 3563 Colerain Av
 - Mary wid Henry C h 2015 Columbia Av
 - Mary wid John h 1346 Lincoln Av
 - Mary (wid Louls) nurse h 4038 Runnymede Av
 - Marye printer h flat 15, 34½ W 12th
 - Mrs Matilda nurse h 2203 Wheeler
 - Mattie wid Stephen h 1013 Rittenhouse
 - Maxwell A carp h 433 McDowell
 - Melosena E clk 15 W 4th res Bellevue Ky
 - Morgan C porter rms 651 W 4th
 - Myrtle rms 517 George
 - Nellie mgr rms 818 W 8th
 - Olive nurse 15 E 9th
 - Olive K steno 332 Main res Newport
 - Olive T nurse 2531 Gilbert Av h 15 E 9th
 - Oliver I floorlyr h 1643 Philomena Av
 - Oscar C supt Pleasant Ridge Sta P O h 4516 Lucerne Av M
 - Otto waiter rms 423 W 7th
 - P & J (Phillip & John) grocery 2944 Sidney Av
 - Paul E ins agt 409 2d Nat Bk Bldg h 1401 Pleasant
 - Pearl waitress rms 417 W 8th
 - Percy painter h 1327 W Liberty
 - Peter carp h 516 Klottter Av
 - Peter driver h 123 Garfield Pl
 - Peter sr h 2963 Burlington Pl
 - Philip (P & J F) h 2944 Sidney Av
 - Philip tin roofing 1066 Central Av
 - Raymond E clk h 751 Wade
 - Raymond J huckster h 1643 Philomena Av
 - Mrs Rebecca coal 1066 Central Av
 - Reuben D clk h 3829 Columbia Av
 - Richard B salesman The Alms & Doepke Co h 2203 Wheeler
 - Robt janitor sec Park Av and Cross Lane
 - Robt salesman 1015 Broadway h 968 Windsor
 - Robt E millwright h 4704 Wilmer Av
 - Robt W elect'n 1038 Freeman Av
 - Rose saleslady h 1043 Wesley Av
 - Roy peddler rms 3723 Columbia Av
 - Russell oiler h 2000 Gladstone Av
 - Ruth L saleslady h 4265 Fergus
 - S A & Son (Samuel A & Stuart C) mfrs agts trucks rm 702, 123 E 6th
 - Samuel meats 562 W 6th h 533 Richmond
 - Samuel A (S A F & Son) rm 702, 123 E 6th bds The Glencoe
 - Stuart C (S A F & Son) rm 702, 123 E 6th
 - Susie wid Geo h 2000 Gladstone Av
 - T W agt CH&DRY Winton Pl Freight Depot n e c CH&DRY and Station Av W P res Madeira
 - Teasdale acct h 1330 Chapel
 - Theresa cigarmkr h 2993 McMicken Av

FISHER—Continued.

- Thos teamster 814 E Pearl
- Thos C tel op 121 E 2d h 616 Jane
- Thos F fireman h 521 Mound
- Thos G city fireman h 616 Neave
- Thos M painter h 1116 Vine
- Vincent waiter rms 127 W 9th
- Viola milliner h 743 Hawthorne Av
- W H solicitor rms 521 Elm
- Walter plumber 2639 Beekman h 1615 Sutter
- Walter C clk 423 Plum h 1438 Pullan Av
- Walter L student h 1810 Young
- Walter M mach h 2355 Wilder Av
- Webster S foreman 259 Strader Av h 3829 Columbia Av
- Wilbur T clk h 3020 Colerain Av
- Wm chinaware 329 W 6th and tinware 727 W Court
- Wm dairy 3327 Bishop
- Wm engine hostler h 660 State Av
- Wm grocery 1024 Gilbert Av
- Wm lab rms 528 Central Av
- Wm lab bds 829 Hopkins
- Wm polisher h 1533 Freeman Av
- Wm switchman h 843 Hathaway
- Wm yd master rms 616 W 6th
- Wm E foreman h 814 E Pearl
- Wm E mach h 4301 Verne Av O
- Wm E trav salesman 212 Vine h 2118 St James Av
- Wm F W h 3018 Beekman
- Wm H agt Mutual Benefit Life Ins Co of Newark N J 3d fl Ingalls Bldg h 3207 Murdock Av
- Wm H foreman h rear 1123 Broadway
- Wm J ins agt 206 Odd Fellows Temple h 2909 Burnet Av

FISHER WM. S.,

- Galvanized Iron Work; Tin Gutters and Spouting, Flexible Cement, Tin, Tar, Gravel and Asphalt Roofing; also, Roofing Material, Felt, Roof Paints, Coating, &c.; and Contracting Plasterer, Office, 612 W. 5th; 'Phone West 2322; Factory, 641 Carr; Residence, 2607 Eastern Av.; 'Phone East 860—X
- Willis W dep surveyor County Surveyor's Office h 3151 Willis Av
 - Winifred clk Pub Lib res Norwood
- ☞ See also "Fischer"

Fishman Samuel cabmkr h 3124 Durbin Pl

FISHWICK A. B.,

- Bags, Burlap, Paper, Twines and Cotton Goods, Room 812, 528 Walnut; 'Phone Canal 804; Residence, 2654 Madison Road.
- Geo T trav salesman h 2654 Madison Rd
 - Jas salesman 126 E 2d res Norwood

FISK BROS. CO. (THE),

- Cecil E. Fisk; President; J. G. Fisk, Vice President; Harry E. Fisk, Secretary and Treasurer; Monument Builders; Round Lettering a Specialty; Plant Equipped with Latest Machinery, 4014 to 4024 Spring Grove Av.; 'Phone Park 917. ☞ See Advertisement in Special Department
- C H secy Covington & Cincinnati Bridge Co office Covington end of Bridge res Covington
 - Cecil E pres The Fisk Bros Co 4016 to 4024 Spring Grove Av h 4405 Innes Av
 - David F porter h 2815 Woodburn Av
 - Geo W with The Fisk Bros Co 4016 Spring Grove Av h 1638 Elkton Pl C H
 - Harry E secy and treas The Fisk Bros Co 4016 Spring Grove Av h 1517 Lingo
 - J G v pres The Fisk Bros Co 4016 Spring Grove Av h 4405 Innes Av
 - Jas usher h 4036 Spring Grove Av
 - Jennie wid Chas res Robt Janson's, Robison Rd P R
 - John F jr secy Bromwell Brush & Wire Goods Co 612 W 6th res Wyoming
 - Lester W (Cin'ti Granite Works) 4043 Spring Grove Av h 4036 Spring Grove Av
 - Martha W wid L M h 4405 Innes Av
 - Otis H atty rm 714, 414 Walnut h 2203 Fulton Av
 - Owen C phys 3444 Liston Av

FISSER—Continued.

- Rubber Co of New York tires C L Costello local mgr 816 Main
 - Vera maid Hotel Sinton
 - Wm lab h 553 E 5th
 - Fiske A F C supt Metropolitan Life Ins Co Clifton District 410 Gwynne Bldg h 2314 East Hill Av
 - & Co of N Y brick mfrs rm 1208, 414 Walnut
 - Sydney W asst to v pres 2d fl 308 W 4th res Covington
 - Fisler Albert mach h s w c 8th and Baymiller
 - Mrs Anna h 919 Riverview Pl
 - Edward treas The Jackson Brewing Co n w c Elm and McMicken Av h flat 2, 142 W McMillan
 - Ella h 41 E McMillan
 - John W insurance rm 506, 414 Walnut h 919 Riverview Pl
 - Margaret clk 234 W 4th h 919 Riverview Pl
 - Fisner Carl E condr rms 48 W McMicken Av
 - Sarah wid Wm H h 527 Milton
 - Fisner John musician h 3660 Hillside Av
 - Fisse Anna maid 1044 Rosemont Av
 - August pianowkr bds 1035 Straight
 - Celia bds 1035 Straight
 - Elizabeth h 105 Peete
 - Frank lab h 735 Hopkins
 - Fred lab h 735 Hopkins
 - H Bernard teamster 713 Elm
 - Harold J with The John Shillito Co h 735 Hopkins
 - Henry paper carrier h 521 E 12th
 - Henry J driver h 735 Hopkins
 - John A pressman rms 2321 Colerain Av
 - Jos lab h 105 Peete
 - Theresa M wid August h 1039 Straight
 - Fissel Adam carp 2504 Beekman
 - Chas driver rms 632 E Pearl
 - Christina wid Geo h 3 Milk
 - Florence clk h 2323 Clifton Av
 - Frank A steamftr h 2504 Beekman
 - Geo clk h 2323 Clifton Av
 - Norma saleslady h 2323 Clifton Av
 - Fissell Jos N collector h 2606 Cook
 - Fisser Bernard H mgr 15 E 5th h 600 Hawthorne Av
 - Diminick jr clk rm 85, 518 Walnut h 61 Mulberry
 - Philomena wid Dominck h 116 E 12th
 - Fissmer Helen clk 14 E 4th h 3446 Berry Av
 - Marie clk 415 Race h 3446 Berry Av
 - Wm h 3446 Berry Av
 - Fister Anna wid Louis h 2502 Halstead
 - Chas driver rms 712 Hopkins
 - Daniel bds 526 Sycamore
 - Fred brewerywkr h 1807 Central Av
 - & Gruenberger (Harrison F & Chas G) automobiles 960 E McMillan
 - Gus Chas lodgings 423 W 7th
 - Harrison (F & Gruenberger) 960 E McMillan h 1219 Locust
 - Louis C brewer h 2521 Stratford Av
 - Michael huckster h 2026 Dunlap
 - Michael steward h rear 2808 Colerain Av
 - Fit All Tailoring Co (A B Dworsky & Wm E Pollock) 715 Vine
 - Fitch Amelia wid John h 1543 Gladstone Av
- FITCH MRS. AMORETTA,**
Editor of Clubs, Commercial Tribune; Residence, flat 24, 626 W 4th
- Arthur A waiter rms 109 E 6th
- FITCH DUSTDOWN CO. (THE),**
J. B. Fitch, President; E. A. Townsley, Vice President and Secretary; E. W. Townsley, Treasurer and General Manager; Dustless Sweeping Compound, 1028 W. Front
- FITCH E. O.,**
General Insurance, 1220 First National Bank Bldg; 'Phone Main 2081; Residence, Wyoming
- Edward W engineer h flat 24, 626 W 4th
 - Ethel H cataloguer Pub Lib h 131 Huntington Pl
 - Everett lab h 1060 Cutter
 - Geo A clk auditor's office CCC&StLRy h flat 24, 626 W 4th
 - Harold H h 3431 Stettinius Av
 - Mrs I A h 45 E McMillan

STEAMER SERVICE NEW YORK to SAN FRANCISCO THROUGH THE PANAMA CANAL

ARRANGED BY

FIRST NATIONAL BANK,
S. E. Cor. Fourth and Walnut. Phone Main 2691.

FITCHE—Continued.

- J B pres The Fitch Dustdown Co 1028 W Front v pres The A J Warren Brush Co 79 Elm h 3431 Stettinius Av
 - Mary rms 816 Clark
 - Mary L h 530 Carlisle Av
 - Nelly C clk Procter & Gamble Co res Bellevue Ky
 - Wm lab h 530 Carlisle Av
 - Fitcher Alex res Home for the Aged Poor Florence Av
 - Fitchet Robt trav salesman 331 Main
 - Fitchett Frank knitter h 4271 Fergus
 - Jas sailmkr h 4271 Fergus
 - Jas B trav salesman h 4271 Fergus
 - Louis W salesman h 4271 Fergus
 - Fite Bertha attendant Longview Hospital
 - Evelyn waitress Longview Hospital
 - Geo H (Andrews & F) n w c Montgomery Rd and Ruth Av h flat 16 sec Gilbert Av and Locust
 - Jas A carp h 411 Hickory
 - John O section foreman CL&NRy Idlewild Sta res Silverton
 - Julia rms 321 E 5th
 - W Howard mach hand h 2128 W 8th
 - Walter attendant Longview Hospital
 - Wm C engineer h 2128 W 8th
 - Fithen Daisy M saleslady 28 W 5th h 4117 Witley
 - Geo driver rms 4183 Columbia Av
 - Geo S carp h 211 Carrel
 - Grover C carp h 4117 Witley
 - Fithian Miss C Belle director The E B Schmidlapp Dormitory 1227 Elm
 - Fittler Walter foreman 435 E Pearl res Newport
 - Fitters Edward foreman h 238 McFarland
 - Fitz Lawrence student Mt St Mary's Theological Seminary Mt W
 - Fitzenberger Percy R salesman 1525 Plum res Newport
 - Fitzgerald Ann (wid Michael) candies 119 Broadway
 - Anna forelady h 944 Ludlow Av
 - Anna L tchr John B Peaslee School h 3207 Glendora Av
 - Arthur painter h 1419 Central Av
 - Arthur J asst mgr L B Harrison Hotel 540 W 7th
 - Bros Co (The) Edward A Fitzgerald pres Redmond S Fitzgerald secy-treas grain com mers 2801 Union Central Bldg
 - C Walter plumber h 2410 Boone
 - Chas driver h 2335 Vine
- FITZGERALD CHARLES J.,**
Attorney at Law, Office, 1008 Traction Bldg; 'Phone Main 2969; Residence, flat 7, n.e.c. Ridgeway Av. and Reading Road; 'Phone Avon 1861—L
- Chas J clk CNO&TPry Local Freight Office res Newport
 - Edward head waiter Hotel Gibson res Bellevue Ky
 - Edward motorman h 2931 Glendora Av
 - Edward waiter h 526 W 7th
 - Edward A pres The Fitzgerald Bros Co 2801 Union Central Bldg h 465 Considine Av
 - Edward W clk freight traffic dept CNO&TPry res Covington
 - Elizabeth wid John A h rear 711 W Court
 - Elizabeth M saleslady 15 W 4th res Covington
 - Elizabeth Mongan h 465 Considine Av
 - Emma wid John h flat 1, 18 E 12th
 - Fannie K wid Thos h flat 10, 359 Ludlow Av

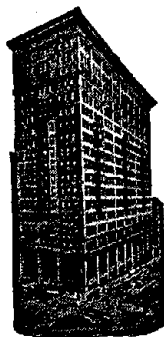

SAFE DEPOSIT BOXES

ON GROUND FLOOR.

FIRST NATIONAL BANK,

S. E. Cor. 4th and Walnut.
Phone Main 2691.

FITZGERALD—Continued.

- Fred J lather h 1408 Main
- Geo bricklyr h 2931 Glendora Av
- Geo prop Arlington Hotel, also saloon 301 W 5th
- Howard clk 921 E McMillan h 2410 Boone
- i B bartdr h 301 W 5th
- J S contracting agt Big Four Ry 36 Ingalls Bldg h 2206 Park Av
- Jas brakeman h 1023 St Gregory
- Jas lab h 3727 Spaeth
- Jas painter h 2459 Elberon Av
- Jas student Mt. St Mary's Theological Seminary Mt W
- Jas D lab h 2136 Staebler
- Jas E bkpr 637 W Court h 6 E 13th
- Jas J mach h 4148 Hamilton Av
- Jas J trav salesman n w c Water and Walnut
- John F mach h 1830 Baymiller
- John peddler h 1528 Jones
- John J janitor h 530 Hopkins
- John J mgr h 700 Hawthorne Av
- John M atty h 1316 Burdett Av
- John S freight agt h 2206 Park Av
- Jos B salesman 1108 Traction Bldg bds Hotel Alms
- Jos Howard carp h 2410 Boone
- Katie wid Thos h flat 3, 507 Broadway
- Margaret wid Richard h 1528 Jones
- Maggie with The John Shillito Co res Bellevue Ky
- Maria wid Stephen h 3207 Glendora Av
- Mary domestic Palace Hotel
- Mary wid John h 944 Ludlow Av
- Mary wid Wm E h 2214 Eastern Av
- Mary D wid David h 2136 Staebler
- May C saleslady 20 W 5th h 1040 W 8th
- Montgomery cook Hyde Park Country Club w s Erie Av nr N&WRR
- Otto W blksmith rms 1305 Cutter
- Patrick F driver h 2410 Boone
- Redmond S secy-treas The Fitzgerald Bros Co 2801 Union Central Bldg h 124 E University Av
- Richard motorman h 2931 Glendora Av
- Robt J molder h 261 Selas
- Robt R C printer h 3513 Woodburn Av
- Rose M steno 25 Carew Bldg h flat 3, 507 Broadway
- Sallie wid Benj h 307 W McMicken Av
- Stella saleslady 10 W 5th h 119 Broadway
- Thos clk rms 738 W 6th
- Thos gen mgr The Cin'ti Traction Co 902 Traction Bldg h 568 Evanswood Pl
- Thos lab bds 2346 Stratford Av
- Thos M trav salesman 1207 Traction Bldg res West Chester O
- Wm J solicitor h 2219 Kemper Lane
- Fitzgibbon John elev op h 1618 Logan
- Fitzgibbons Edward watchman h 657 Carr
- Edward P clk h 916 Kenyon Av
- Jas lab h 657 Carr
- John helper h 657 Carr
- Margaret wid Wm res Little Sisters of the Poor, Florence Av
- Mary wid Edward h 916 Kenyon Av
- Fitzharris Andrew J teamster h 520 Hopkins
- Andrew J jr clk 30 W 7th h 3114 W 8th
- Chas lab bds 520 Hopkins
- Frank confr 425 E 5th
- Richard B steno h 520 Hopkins
- Fitzhugh Florence clk 921 Walnut rms flat 2, 32 E 9th
- Geo lab h 927 W 8th

FITZMAURICE.

- Fitzmaurice Chas A clk 657 Evans res S Norwood
 - Edward saloon 2422 Reading Rd
 - Todd steno 1816 1st Nat Bk Bldg res Norwood
 - Fitzmorris Margaret wid Jas h 900 State Av
 - Thos J clk 138 E 4th h 1011 Rittenhouse
 - Walter gardener rms 916 W 9th
 - Walter watchman h 3028 Concordia
 - Wm (John W Enright & Co) 710 Mound bds 1224 Beech Av
 - Fitzpatrick Araminta clk h 5913 Madison Rd M
 - B A mgr h flat 8, 1501 Vine
 - Birdie wid John E h 314 Oregon
 - Catharine C bkpr 2307 W 8th h 3707 Warsaw Av
 - Katherine M saleslady 22 W 4th h 722 Wayne
 - Chas head waiter Hotel Gibson h 2318 Inwood Pl
 - Daniel J clk Adams Ex Co h 359 Baum
 - Dennis A jr clk s w c Alfred and Spring Grove Av h 3707 Warsaw Av
 - Dennis A sr solicitor commercial dept s e c 4th and Hammond h 3707 Warsaw Av
 - Edward A carp h 3715 Warsaw Av
 - Edward J cableman h 722 Wayne
 - Rev Egbert h St Paul Pl opp Pavilion
 - Elizabeth J chief clk cost dept 323 Walnut h 3715 Warsaw Av
 - Etta wid Harry h 259 Avalon H
 - Florence clk 5th St Branch Union Savings Bank & Trust Co h 1047 Considine Av
 - Florence P carp h 1047 Considine Av
 - Geo M pressman wks Cin'ti Times-Star
 - Harry elect'n h 641 W 7th
 - Irene cigar roller h 519 Hannibal
 - J Lucinda wid Wm res Edward Elzenhofer's B&OSWRY opp E Cumminsville Sta
 - J Monroe engr h 405 E Pearl
 - Jas lab h 1200 Gest
 - Jas shoectr h 933 Armory Av
 - Jas shoemkr h 359 Baum
 - Jas jr clk Procter & Gamble Co h 933 Armory Av
 - Jas P plumber 635 Broadway h 308 John
 - Jas W elev op h 7 Eastbourne Terrace
 - Jeremiah shoemkr h 359 Baum
 - John painter bds 856 E 3d
- ### FITZPATRICK JOHN E.,
- Attorney and Counselor at Law and Notary Public, 54 and 55 Wiggins Block; Telephone Main 413; Residence, 173 E. McMillan; Phone Avon 3758—Y
- John J tallyman h 334 E 6th
 - John T harnessmkr h 7 Eastbourne Terrace
 - John T steno purchasing dept CNO&TPRY res Dayton Ky
 - John T jr harnessmkr h 7 Eastbourne Terrace
 - Jos P clk rm 22, 330 W 9th h s w c 12th and Race
 - Julia phone op h 722 Wayne
 - Julia A bkpr 530 Walnut h 1047 Considine Av
 - Kathleen tchr Sherman School h 1047 Considine Av
 - Katie h 421 E 5th
 - Lawrence clk rms 123 Shillito Pl
 - Lawrence lab h 914 Mound
 - Mrs Lucy h 514 George
 - Malachi J driver h 722 Wayne
 - Margaret h 308 John
 - Margaret phone op h 7 Eastbourne Terrace
 - Margaret wid Wm R h 641 W 7th
 - Martha A phone op h 3707 Warsaw Av
 - Mary dressmkr h 1047 Considine Av
 - Mary shoewkr h 436 Pioneer
 - Mary wid Jos h 436 Pioneer
 - Mary L wid Henry h 673 W 4th
 - Michael night steward Hotel Gibson h 436 Pioneer
 - Michael F carp 3715 Warsaw Av
 - Michael F carp h 1258 Ross Av
 - Nellie clk h 359 Baum
 - Nora cigar roller h 519 Hannibal
 - Nora dressmkr rms 819 Rockdale Av
 - Philip motorman h 1916 Highland Av

FITZPATRICK—Continued.

- R B trainmaster CH&DRY rm 1 n w c 5th and Baymiller res Ludlow Ky
- Raymond A carp h 3715 Warsaw Av
- Reese h 483 Stanley Av
- Robt R drug clk sec 7th and Mound h 1047 Considine Av
- Roy mach h 541 Tusculum Av
- T V aurist suite 72, 19 W 7th bds Hotel Glencoe
- Thos res Hamilton County Infirmary
- Thos boxmkr h 1530 Beacon Mt W
- Thos driver h 1216 Main
- Thos stockkpr 300 Pike res Dayton, Ky
- Thos E millwright h 5913 Madison Rd W
- Wm chipper h 519 Hannibal
- Wm waiter Hotel Sinton
- Wm jr driver h 519 Hannibal
- Wm E motorman h n e c 8th and Pedretti Av
- Wm G clk 22 W 4th h 933 Armory Av
- Wm J clk Adams Ex Co h 1110 Fuller
- Fitzsimmons Bro Andrew h St Paul Pl opp Pavillon
- & Co of Cleveland steel Moesta & Ruehrwein representatives 20 Hulbert Block
- Ida forelady vest shop 8th fl 224 E 8th res Covington
- Jas P dep collector U S Int Rev Office h 125 Parker
- John car repairer h 836 Findlay
- Lee clk 36 E 6th h flat 3, 3169 Vine
- Margaret h 750 Whittier
- Margaret asst Cin'ti General Hospital
- Mary steno rm 504, 111 E 4th res Milford
- Fitzwater Edgar carp Cin'ti Art Museum
- Ella wid Alfred h 1123 Bank
- Frank M carp h 1628 Elkton Pl C H
- Rev J H pres of the board Methodist Home for the Aged s w c Hamilton Av and Windermere Way res Delaware Ohio
- Fitzwilson Chas H trav salesman 1416 Union Trust Bldg h 3521 Vista Av
- Five and Ten Cent Store Magazine and Variety Review (Monthly) John Chrest pub rm 302, 123 E 6th
- Fix Al & Son (Alois & Edward A) cigar mfrs 1399 Harrison Av
- Albert E picture op h 2327 Flora
- Albert J photo h 1108 Queen City Av
- Alois (Al F & Son) h 1399 Harrison Av
- Alois shoemkr h 1759 Baltimore Av
- Alvina C music tchr h 1399 Harrison Av
- Anna M h 1399 Harrison Av
- Arthur H picture op h 140 Lyon
- Edward butcher rms 435 Warner
- Edward A (Al F & Son) h 1399 Harrison Av
- Frank E C foreman stock room n e c Hoffner and Delaney h 1648 Carll
- Frank J cigarmkr h 1718 Carll
- Harry J foreman 8th fl 120 Opera Pl res Newport
- Laura clk 415 Race h 1718 Carll
- Margaret pupil nurse Cin'ti General Hospital
- Minnie wid Henry h 1726 Fairfax Av
- Roman cabmkr h 1108 Queen City Av
- Stella H steno h 1718 Carll
- Wm G draftsman s w c Colerain Av and Alabama Av h 3927 Edgewood Av
- Wm J musician h 1718 Carll
- ☞ See also "Ficks"
- Fixari Carrie cigarmkr h 424 Hopkins
- Flach Bros Grocery Co (The) Jacob C Flach pres John W Flach secy and treas wh grocers n e c 2d and Vine
- Chas cooper h 661 W McMicken Av
- Chas lab h 2280 Bogen
- Christiana wid Herman h 2221 Nelson Av
- Edward Jacob salesman h 1805 Kinney Av
- Elsie h 2221 Nelson Av
- Eugene A salesman 2 E 2d h 3433 Mooney Av
- Fred J mgr house furng dept n e c 5th and Vine h 2492 Observatory Av
- Harry Q cooper h 2284 Bogen
- Jacob C pres The Flach Bros Grocery Co 2 E 2d h 2938 Fairfield Av
- John W secy and treas The Flach Bros Grocery Co 2 E 2d h flat 7 n e c McMillan and Woodburn Av
- Lida wid Frank J asst matron City Work House h 1115 Queen City Av

SILVER AND PACKAGE STORAGE VAULTS.**FIRST NATIONAL BANK,**
S. E. Cor. Fourth and Walnut, Phone Main 2691.**FLACH**—Continued.

- Louis J prop Continental Glue Co 16 E 2d h 2526 Salem
- Margaret wid Jos M h 2284 Bogen
- Stephen h 2526 Beekman
- Stephen R boxmkr h 2284 Bogen
- Walter J salesman 228 E 6th h 2938 Fairfield Av
- Wm G wrapper h 2284 Bogen
- Flack Elias L lab h 208 Richmond
- Geo W foreman blksmith 1739 Eastern Av h 251 W McMillan.
- FLACK J. B.,**
Physician and Surgeon; Office and Residence, 1225 Grand Av., Price Hill; Telephone Warsaw 1748;
- Office Hours: | 1 to 3 p. m
| 7 to 9 p. m
- Jos T mach h 1609 Chase Av
- Margaret C auditor 10 W 5th res Ludlow Ky
- Robt M foreman blksmith 441 E 2d h 3278 Nash Av
- Wm motorman rms 3617 Torpis
- Flacke Mary wid Geo h 536 Dandridge
- Paul teamster rms 715 W 4th
- Wm dairy hand bds Bernard Niehaus Kirby Av
- Flad Helen C wid Gustave A h 1216 Quebec Rd
- Flade Alma steno h 2403 Elberon Av
- Ernest woodwkr h 163 W 74th C
- Herman patternmkr h 163 W 74th C
- Herman jr blksmith h 2403 Elberon Av
- Fladung Edward guard County Jail res Lockland
- Flagg Thirza clk bds n e c 3d and Lytle
- Flagge Chas B clk 2118 Winchell Av h 1126 York
- Chas E shoewkr h 462 Strafer
- Clarence L helper h 4252 Colerain Av
- Harry B driver h 1392 Harrison Av
- Lillie wid Henry h 4252 Colerain Av
- Wm silversmith h 4252 Colerain Av
- ☞ See also "Flaig"
- Flagler Edgar H trav salesman The John Church Co h 7373 Lower River Rd F
- Gladys music tchr Public Schools h 7373 Lower River Rd F
- Hermione music tchr h 7373 Lower River Rd Fern Bank
- Flaherty Anna wid Patrick h 600 W 3d
- Delia wid Patrick h 1108 Belvedere
- Dennis stonemason Builders' & Traders' Exchange h flat 3, The Roslyn
- Dennis J clk h 1108 Belvedere
- Dominick J dep insp Commissioner of Bldgs Office h 905 Paradrome
- Edward glasswkr h 752 E 6th
- Edward H molder h n e c Revere Av and Richardson Pl Delhi
- Florence wid Stephen h 527 W McMicken Av
- Frank buttonmkr rms 321 W 6th
- Frank ironwkr h 916 Churchill Av
- Harry trav salesman 22 W 4th h sec Trenton Av and Francis Av
- Hugh M clk P O h s s Liberty e of Lick Run Rd
- Jas h sec Trenton Av and Francis Av
- Jas D student h flat 3 The Roslyn
- John stonemason h 905 Paradrome
- John A city fireman h 1300 Broadway
- John J city fireman h 1831 Rutland Av
- John J dep assessor h 3010 Hackberry
- John J, U S N h 1280 Lick Run Rd
- John J wh jeweler 507 Traction Bldg h 1928 Fairfax Av
- Jos plstr h 1108 Belvedere
- Jos M steno h 3010 Hackberry
- Kate h 905 Paradrome

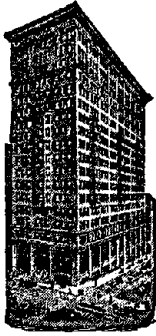

FIRST NATIONAL BANK.

PHONE MAIN 2691.

CAPITAL:
SIX MILLIONS.

FLAHERTY—Continued.

- Kate bkpr h 731 W 9th
- Kate laundress h 635 E 5th
- Loretta C clk 2823 Woodburn Av h 2545 Woodburn Av
- Louis clk h 3010 Hackberry
- Maggie h 905 Paradrome
- Maggie cigarmkr h 1113 Spring
- Martin printer rms 311 W 4th
- Martin A engraver h 389 Baum
- Martin F lab h 4066 Hillside Av
- Martin H woodwkr h 4405 Verne Av Oakley
- Mary wid Michael h 603 E 6th
- Mary wid Wm h 2700 Park Av
- Mary E clk Union Central Life Ins Co res Ludlow Ky
- Myrtle bds 504 George
- Nellie phone op h 2545 Woodburn Av
- Patrick h 995 Hill
- Patrick lab h 389 Baum
- Patrick lab h 1113 Spring
- Patrick J capt Fire Co No 14 h 3010 Hackberry
- Patrick J shoemkr h 752 E 6th
- Thos carr finisher rms 115 E 5th
- Thos stonemason h 2545 Woodburn Av
- Thos F driver h 1057 Intermediate Av
- Timothy paperctr h 995 Hill
- Flaig Alberta saleslady The Alms & Doepke Co h 28 Findlay
- Andrew harnessmkr h 1526 Vine
- Arthur shoewkr h 121 Mulberry
- August brewer h 1115 Sycamore
- August clk h 213 W Liberty
- August A pressman h 933 Hopkins
- Bernard J cabmkr h 2131 Rice
- Dora wid John h 1332 Hopple
- Edward engraver h 100 Valencia
- Mrs Elizabeth h 2741 Atlantic Av
- Emma M saleslady h 2527 Jefferson Av
- Frank bkbinder h 100 W Clifton Av
- Frank J foreman engraver rm 803, 528 Walnut h 2218 Eureka Terrace
- Geo litho h 100 W Clifton Av
- Geo J stockkpr h 2131 Rice
- Geo V optician h 28 Findlay
- Gilbert E packer sec Water and Vine
- Henry confr 2018 Baymiller
- Herman switchman h 571 Delta Av
- Louis shoemkr h 2133 Loth
- Louis jr shoewkr h 2620 Dennis
- Maria wid Augustin h 213 W Liberty
- Mary wid Herman h 2527 Jefferson Av
- Matthew lab bds 653 Sedam
- Oscar tailor shop 26 Findlay h 28 Findlay
- Oscar jr ins agt 410 Gwynne Bldg h 1762 E McMillan
- Paul F pressman h 2741 Atlantic Av
- Philomena clk 22 W 4th h 2527 Jefferson Av
- Richard G saddler h 2527 Jefferson Av
- Theresa wid Andrew h 2131 Rice
- ☞ See also "Flagge" and "Fleig"
- Flake Geo W v pres The Seligman Distillery Co, also secy and treas The Rock Creek Distilling Co 304 Perry res Norwood
- Henry F lab h 1513 Bremen
- J B trav salesman sec 8th and Eggleston Av res Covington
- Jacob trav salesman 308 E 9th
- John C salesman sec 8th and Eggleston Av h 1008 Parkson Pl
- Leah steno 423 W Court res Covington

FLAKE—Continued.

- Mayme clk The Smith, Kasson Co res Covington
- ☞ See also "Fleck"
- Flamm Abraham L (B F & Sons) 2404 Eastern Av h 3565 Montgomery Rd
- Anna tailoress h 39 E McMicken Av
- B & Sons (Abraham L & Chas E) tailors 2404 Eastern Av
- Blasius saloon n w c McMicken Av and Elder h 39 E McMicken Av
- FLAMM'S BLASIUS CAFE,**
Meeting Hall in Connection, n.w.c. McMicken Av. and Elder; Phone Canal 4617—Y; Residence, 39 E. McMicken Av
- Flamm Catherine wid Jos h 39 E McMicken Av
- Katherine L steno 11 E Pearl h 1614 Dhonau
- Katherine M wid Jos h 1614 Dhonau
- Chas varnisher h 102 W Clifton Av
- Chas E (B F & Sons) h 2404 Eastern Av
- Daniel J asst undertaker h 2556 Beekman
- Elizabeth wid Bernard h 2404 Eastern Av
- Emma saleslady 1130 Main h 39 E McMicken Av
- Frank P peddler h 1614 Dhonau
- Fred stonemason h 122 W Elder
- Harry E horse dealer h 1614 Dhonau
- Helen C cashr The Withrow Mfg Co res Norwood
- John shoewkr h flat 3, 1028 John
- Jos foreman h 47 E McMicken Av
- Katie tailoress h 39 E McMicken Av
- Louis labeler h flat 3, 1028 John
- Mary saleslady h 5802 Belmont Av C H
- Paul saloon sec John and Chestnut h flat 3, 1028 John
- W C grocery 5802 Belmont Av C H
- Wm horse dealer 3159 Spring Grove Av h 1358 Hopple
- Flamme Fred driver h 2202 Amor Pl
- Flammer Henry polisher h 3131 Paxton Av
- Henry W clk h 3131 Paxton Av
- Jacob H clk h 3131 Paxton Av
- Flanagan Anna wid Thos L h 3212 Mozart
- Bridget h 1614 Ruth Av
- Katherine M steno 1208 Traction Bldg h 217 W 9th
- Chas E clk 1703 1st Nat Bk Bldg h 925 Hopkins
- D D h Belmont Av nr Llanfair C H
- Edward clk CCC&StLRy Freight Office res Lawrenceburg Ind
- Frank J furnacemtr h 4322 34th Av O
- Gayle steno 24 E 7th h 925 Hopkins
- Geo T lab h 1459 Gladstone Av
- Hilda bds 1121 Yale Av
- Irene clk h 925 Hopkins
- Irene clk 810 Traction Bldg bds 20 E 8th
- J A phys 740 W 8th
- Jas cooper h shanty n s Gest e of B&OSW RR
- Jas J clk rm 208 s w c 3d and Central Av res Aurora Ind
- Jas M elect'n h 711 Freeman Av
- John cashr The Pearl Market Bank 16 E 7th rms flat 6 s w c Chapel and Woodburn Av
- John cooper h 1130 Dayton
- Jos A salesman 8 E 4th h 2712 Ravine
- Jos P bartdr h 1210 Budd
- Louis J asst mgr Pochontas Fuel Co 1208 Traction Bldg h 4186 Pitts Av
- Lucy wid John h 608 Carlisle Av
- Margaret C tchr Oyler School res Cheviot
- Mary h 707 Clark
- Mrs Mary h 125 E 12th
- Mary steno 1316 Union Trust Bldg res Aurora Ind
- Mary steno h 1402 Denver Av
- Mary wid John h 722 W 9th
- Mary wid Michael h 1402 Denver Av
- Michael car insp h 1318 Beech Av
- Michael A carp h flat 1, 310 Mill
- Millie A wid Frank h 925 Hopkins
- Myrtle tailoress h 925 Hopkins
- Nora steno n w c Harrison Av and Spring Grove Av bds n e c 3d and Lytle
- Ralph J clk 525 W 4th res Ludlow Ky
- Thos h 2021 Auburn Av
- Thos fireman h 1402 Denver Av
- W H tel op B&OSWRR Storrs Sta res Aurora Ind

FLANAGAN—Continued.

- Wm A contr h 2530 Ritchie Av
- ☞ See also "Flanigan," "Flannagan" and "Flannigan"
- Flaney Annie forelady h 324 Baum
- David trav salesman rms 1323 Clay
- Flanigan Drayage Co Wilbert F Flanigan prop 521 W 2d
- Harry F jr saloon 525 W 2d
- Mary res Home for the Aged Poor, Florence Av
- Patrick J molder h 3522 Stettinius Av
- Robt J millwright h 1131 W 9th
- Thos police h 646 W Court
- Wilburt F prop Flanigan Drayage Co 521 W 2d h s s Fischer Pl e of Wunder Av
- Flannagan Ellen night watch Longview Hospital
- Maggie h flat 3, 3501 Reading Rd
- Michael lab h 1207 Gest
- ☞ See also "Flanigan" and "Flannigan"
- Flannelly Elizabeth wid Thos J h 801 Main
- Martin police h 3446 Colerain Av
- Flanner A J asst secy National Base Ball Commission rm 24, 7 E 5th h 241 Fosdick
- Flannery Agnes M steno 2116 Division h 3632 Sedler
- Ann wid Daniel h 5626 Ridge Av P R
- Bridget wid Wm h 2520 Glenway Av
- Catherine h 1109 Seton Av
- Ella h 941 W 7th
- Ella clk rm 510, 519 Main h 903 W 7th
- Ella with The John Shillito Co res Covington
- Garrett lab h 402 Baymiller
- Geo W foundryman h 751 Fairbanks Av
- Hattie domestic h 1008 John
- Helen M steno 1913 Union Central Bldg h 971 Hawthorne Av
- Jas valve tester h 730 Wells
- Jas C painter 3732 St Lawrence Av
- Jas E druggist 1001 State Av and 640 Neave h 2520 Glenway Av
- Jas J h 1104 Seton Av
- Jas J cond'r h 971 Hawthorne Av
- Jas T clk h 1104 Seton Av
- Jas W commercial agt Georgia, Southern & Florida Ry Co 422 Union Trust Bldg h 730 Wells
- John h 1011 Rittenhouse
- Jos S elect'n h 3632 Sedler
- Loretta steno s w c Court and McLean Av h 1104 Seton Av
- Marcella M h 3632 Sedler
- Mrs Margaret res Home for the Aged Poor, Florence Av
- Margaret phone op h 971 Hawthorne Av
- Mrs Mary h 941 W 7th
- Mary phone op h 971 Hawthorne Av
- Mary steno h 1104 Seton Av
- Mary wid Timothy h 402 Baymiller
- Mary wid Wm h 2917 Price Av
- Michael foreman tinner n w c Spring Grove Av and Straight res Newport
- Nellie L phone op City Hall h 751 Fairbanks Av
- Patrick J lab h 1318 Main
- Richard J stockkpr h 1011 Rittenhouse
- Robt J clk CCC&StLRy Freight Office h 971 Hawthorne Av
- Thos P poolroom 712 Freeman Av h 901 Mt Hope Av
- Timothy M painter h 1221 Gilsey Av
- Wm peddler h 537 E 5th
- Wm J pilot and collector Price Hill Incline Plane h 3632 Sedler
- Flannigan Catherine E clk h 4118 28th Av O
- Mrs Clara h 4118 28th Av O
- Virginia clk n e c Hoffner and Delaney h 4118 28th Av O
- Flannigan Arnold capt Fire Co No 7 h 308 W Liberty
- Clarence waiter rms 1215 Bremen
- Jas J lab h 522 E 6th
- Jas M biksmith h 1352 E 3d
- Thos N printer h 522 E 6th
- ☞ See also "Flanigan," "Flanigan" and "Flannagan"
- Flarity Jos J city fireman h 409 Arch
- Mary clk 526 Sycamore h 409 Arch

LETTERS OF CREDIT AND TRAVELERS' CHECKS.

FIRST NATIONAL BANK, S. E. Cor. Fourth and Walnut, Phone Main 2691.

FLASCH.

- Flasch Chas A mgr billiard rm 626 Vine h 1329 Main
- Elmer J clk billiard rm 626 Vine h 1329 Main
- Mary A wid John C h 1329 Main
- ☞ See also "Fleisch"
- Flaspohler Anna h 969 W 9th
- Anthony engineer h 969 W 9th
- Edward L diamond setter h 1777 Westwood Av
- John butcher h 1030 W 7th
- Wm clk CH&DRy Freight Depot h 969 W 9th
- Flatau Abram B huckster h 1317 Burdett Av
- Adolph L produce h flat 4, 3318 Reading Rd
- Albert B stockkpr 6th fl s w c 4th and Elm h flat 4, 3318 Reading Rd
- Flath L G acct 1027 Union Trust Bldg h 2100 Sinton Av
- Flatley Wm saloon h flat 2, 308 Laurel
- Flatow Maurice (Armacost, Riley & Co) 111 E Front h 1025 Marion Av
- Flatt Albert C (Wm H F & Son) 705 East Epworth Av h 557 East Epworth Av
- Chas gardener 4618 Este Av
- Chas jr pipeftr h 121 W 9th
- Fred G clk h 4621 Mitchell Av
- Geo mach h 557 East Epworth Av
- Wm F mach h 735 McMakin Av
- Wm H (Wm H F & Son) 705 East Epworth Av h 557 East Epworth Av
- Wm H & Son (Wm H & Albert C) mer tailors 705 East Epworth Av
- Flatten Wm laundryman h 2929 Jefferson Av
- Flattery Anna boarding 329 E 4th
- John J lab h 329 E 4th
- Wm mach h 329 E 4th
- Flaucher A engineer CG&PRR s s Dumont e of Carrel
- Alice h 1015 Main
- Aquila with The John Shillito Co h 1805 Race
- Cecil shoewkr h 1805 Race
- Chas A fireman h 2536 Eastern Av
- Cyrus W plumber h 3238 Woodburn Av
- Eltha bkbinder rms flat 4, 1346 John
- Geo A engineer h 2536 Eastern Av
- Jas cook h 1012 York
- Jesse P carp h 5131 Rhode Island Av B H
- Lee police h 1834 Huron Av
- Louis D barber 3334 Montgomery Rd h 3332 Hackberry
- Nellie clk h 2413 Elberon Av
- Roy h 2822 Astoria Av
- Flautz Fred boxmkr rms 2321 Colerain Av
- Flavin Alice R clk CCC&StLRy Freight Office h 1409 Ludlow Pl
- Edward E brakeman h 1409 Ludlow Pl
- Esther clk CCC&StLRy Freight Office h 1409 Ludlow Pl
- Isabel saleslady 10 W 5th res Covington
- Jas J fireman h 1409 Ludlow Pl
- Jas W cond'r h 1409 Ludlow Pl
- Minnie dressmkr wks 22 W 4th
- John res Home for the Aged Poor Florence Av
- Nellie bkpr 326 E 4th h 1026 W Front
- Philip h 301 Perry
- Flax Robt grocery 1538 Central Av
- Flaxmayer Mabel with The John Shillito Co h 1721 Bliff Av
- Reuben solicitor h 2806 Scioto
- Fleaher Mrs Lettie h rear 3674 Liston Av
- Wm shoewkr h rear 3674 Liston Av
- Fleck Abe student h 3330 Fairfield Av
- Benj trav salesman s w c Elm and McFarland h 3330 Fairfield Av
- Brindel wid Isaac h flat 1, 1959 Central Av

First National Bank.

S. E. Cor. 4th and Walnut.

Phone Main 2691

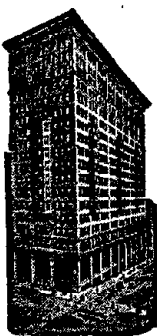

ISSUES
ITS OWN
LETTERS
OF CREDIT.

TRAVELERS'
CHECKS.

FLECK—Continued.

- Celia wid Henry h 948 W 9th
- Chas guard City Work House h 620 Dixmyth Av
- Emil E mach h 3626 Wabash Av
- Frank B auto repairer h 28 Ehrman Av
- Jacob h 52 W Mitchell Av
- Mollie clk 2161 Central Av h 837 Dayton
- Peter clothing 2161 Central Av h 837 Dayton
- Peter dry goods 1957 Central Av men's furnisher 1959 Central Av h flat 1, 1959 Central Av
- Philip clothing 1158 Harrison Av h 1160 Harrison Av
- R Wm salesman 2417 Kenton h 3129 Hackberry
- Rebecca h 3330 Fairfield Av
- Thos bus h 225 W 9th
- ☞ See also "Flake" and "Flick"
- Fleckenstein Albert shoemkr h 1779 Pulte
- Alice h 1779 Pulte
- Anna wid Edward h 1058 Oehler
- Bernard shoemkr h 1779 Pulte
- Bernard C music printer h 2114 Ohio Av
- Chas C meatctr 3349 Burnet Av h 862 E 3d
- Conrad mach hand h 1134 Draper
- Geo E clk The John Church Co h 3113 Durbin Pl
- Jacob cabmkr h rear 112 E McMicken Av
- Jacob driver h 1779 Pulte
- John D clk Union Grain & Hay Co h 3213 Cavanaugh Av
- John J janitor h 3213 Cavanaugh Av
- Jos lab h 1704 Elm
- Kate tailoress h 1779 Pulte
- Lawrence porter h 862 E 3d
- Lena wid Adam h 1134 Draper
- Leo shoemkr h 2266 Bogen
- Louis pressman h 302 Baum.
- Fleckinger Albert W coremkr h 2281 Loth
- Flecksteiner Catharine wid Valentine h 4376 Innes Av
- Edward L bartdr h 556 York
- Frank F porter h 272 Stark
- Jacob molder h 1801 Freeman Av
- Lonnie wid Jacob h 1677 Central Av
- Valentine saloon 1600 John h 1801 Freeman Av
- Fledderjohn Dena candymkr h 1127 Poplar
- Elmer F steno rm 77, 514 Main h 1014 Poplar
- Frank J uphol h 4175 Mad Anthony
- Fredericka wid Wm h 533 E 13th
- Harry W asst production mgr The Cin'ti Ball Crank Co h 1014 Poplar
- Raymond solderer h 1014 Poplar
- Wm buffer h 1014 Poplar
- Wm H shoe finisher h 1127 Poplar
- Fledderman Geo h 1618 Dudley
- Geo jr clk h 1618 Dudley
- John stockkpr 5th fl s w c 4th and Elm h 2027 Ryan Av
- Jos baker bds 801 W 5th
- Lawrence clk Richter & Phillips h 1618 Dudley
- Wm buffer rms 1043 Intermediate Av
- Fleddermann Alma E bkpr h 712 Clinton
- Annie wid Herman h 27 E 15th
- Bernard pressman h 712 Clinton
- Fred W with The John Shillito Co h 2324 Stratford Av
- Geo lens grinder h 2324 Stratford Av
- Rose rms 1212 Gilsey Av
- Wm C trussmkr h 712 Clinton

FLEEGE.

- Fleege Geo clk 317 W 2d res Covington
- Fleener Walter engineer h 219 Melish Av
- Fleige Agnes nurse 208 W 12th
- Carrie E h 3113 Reading Rd
- Jacob molder h 1997 State Av
- Louise saleslady 1134 Main h 3113 Reading Rd
- Flegel Bernard bkbinder h 745 Richmond
- Esther clk 430 Sycamore h 745 Richmond
- Flehmg Caroline wid Fred h Bodmann German Protestant Widows' Home
- Fleig Clara wid Fred h 4819 Whetsel Av M
- Conrad cook rms 119 Garfield Pl
- Edward J tanner h 1810 Western Av
- John W clk rms 516 Vine
- ☞ See also "Flaig"
- Fleisch Andrew bartdr 522 Vine
- Andrew G glasswkr h 423 York
- Chas bartdr h 2728 Wagner
- Elmer G errand boy h 423 York
- Mrs Lulu h 423 York
- Mary A wid Andrew h 2728 Wagner
- ☞ See also "Flasch"
- Fleischauer Daniel marble setter h 950 Carr
- Fleischer Adolph barber h 2353 Kenton
- Amelia wid Max h 4207 Whetsel Av M
- Anna wid Emil h 2612 Hemlock
- Gus B trav salesman 6 W Pearl h 3083 Mathers
- Gustav E clk P O h 7217 VanKirk Av C
- Hedwig tchr h 2612 Hemlock
- Hilda shoewkr h 4207 Whetsel Av M
- Howell R clk rm 304 sec 4th and Hammond h 7217 VanKirk Av C
- I & Sons (Isidor, Nathan I & Jacob I) The Manufacturers' Agency 316 E 5th
- Isidor (I F & Sons) also buttonhole manuf 316 E 5th h 839 Lexington Av
- Jacob I (I F & Sons) also mgr The Fleischer Time Service Co 316 E 5th h 839 Lexington Av
- John molder h 2821 Colerain Av
- Mrs Mary E with The John Shillito Co h 759 Morgan
- Nathan I (I F & Sons) also pres The Fleischer Time Service Co 316 E 5th h 3563 Lee Pl
- Samuel N h 2353 Kenton
- Time Service Co (The) Nathan I Fleischer pres J I Fleischer mgr, time cards 316 E 5th
- Warren L mess P O h 835 York
- Fleischhauer Eric draftsman 832 W 6th rms 1420 Race
- Fleischman Albert B bkbinder h 420 David
- Fannie steno 216 E Front h 3454 Hallwood Pl
- Helen wid Israel h 3454 Hallwood Pl
- Helena housekpr h rear 535 Richmond
- Maude vocalist h 3454 Hallwood Pl
- Maurice supt h 3454 Hallwood Pl
- Sallie S bds 1009 Chapel
- Fleischmann Adolph bkpr h 1412 Plum
- August signwriter h rear 1717 Elm
- C Edward brasswkr h 2504 Beekman
- Mrs Catherine kitchen girl 626 Vine
- Chas F clk h flat 5, 2001 Linn
- Fleischmann-Clarke Co (The) Julius F Behrend pres Max C Fleischmann v pres Allen L Dowler secy and treas wh liquors 419 Plum

FLEISCHMANN CO., THE,
Julius Fleischmann, President; Max C. Fleischmann, First Vice President; Henry J. Kaltenbach, Vice President; George B. Lester, Vice President; Casper H. Rowe, Treasurer; Chas. J. Christie, Secretary; Hugo A. Oswald, Assistant Secretary; Alfred Knight, General Auditor; Distillers, Redistillers, Blenders and Manufacturers of Compressed Yeast, 419 to 427 Plum, n.w.c. Perry; Telephone Main 3149.

FLEISCHMANN—Continued.

Fleischmann Co (The) Julius Fleischmann pres Max C Fleischmann 1st v pres Henry J Kaltenbach v pres Geo B Lester v pres Casper H Rowe treas Chas J Christie secy Hugo A Oswald asst secy Alfred Knight gen auditor, distillers and yeast mfrs 419 Plum

—Henrietta wid Chas h 3555 Washington Av

FLEISCHMANN JULIUS,

President The Fleischmann Co., President The Market National Bank, President The Fleischmann Malting Co., President The American Diamalt Co., President The Union Grain & Hay Co., President The Reliance Coal & Coke Co., President The Security Savings Bank & Safe Deposit Co., Office, 419 Plum; Residence, 3555 Washington Av

—Lizzie wid Bernard h 1412 Plum

—Louise wid Chas J h 1720 Main

FLEISCHMANN MALTING CO. (THE),

Julius Fleischmann, President; Alex. M. Curtiss, 1st Vice President; Alois Zeckendorf, 2d Vice President; Max C. Fleischmann, 3d Vice President; Casper H. Rowe, Treasurer; Chas. J. Christie, Secretary; Alfred Knight, General Auditor, General Offices, 419 Plum; Phone Main 3149

FLEISCHMANN MAX C.,

Vice President The Fleischmann Co., Vice President The Market National Bank, Vice President The Fleischmann Malting Co., Vice President The Union Grain & Hay Co., Office, 419 Plum; Residence, Lafayette Av., Clifton

—Nora folder h 1720 Main

—Oscar driver h 2133 Staebler

—Transportation Co (The) Julius Fleischmann pres Henry J Kaltenbach v pres Chas J Christie secy Hugh M Freer gen mgr 419 Plum

—Wm janitor h 1412 Plum

Fleitz Elsie clk h 2400 Fairview Av

—Helen secy to head master University School h 2400 Fairview Av

—Henry brewer h 2400 Fairview Av

Fleming Anna shoewkr h 814 Hathaway

—C draftsman n w c Marburg Av and South res Norwood

—Carey lab h 1602 Cumber

—Catherine clk sec Pendleton and Dandridge h 814 Hathaway

—Eliza D paper goods rms 929 Gest

—Elizabeth wid Jas h 173 Warner

—Elizabeth H with, The John Shillito Co res Covington

—Ellen wid John h 814 Hathaway

—Ernst packer 411 Richmond

—Ewing G motorman h 422 Clark

—F E (Ellis & F) rm 908, 18 E 4th h flat 7, 3328 Woodburn Av

—Francis F h 143 Saunders

—Frank L poolroom 524 W 5th h 508 Smith

—Frank X clk comptroller's office CNO&TP Ry h 946 Laurel

—Harry B supt h 1425 Chase Av

—Harvey teamster h 1053 Cutter

—Hobart cashy Bismarck Cafe h 422 Clark

—J Edward lab h 257 Broad

—J Sidney printer h flat 52 St Leger Flats

—Jas clk h 1712 Dexter Av

—Jas lunchman n w c Opera Pl and Vine

—Jane wid John h 1602 Cumber

—John clk h 814 Hathaway

—John Ed trav salesman Procter & Gamble Co h flat 5, 904 Morris

—Josephine clk 2138 Reading Rd h 621 W 6th

—Julia steno h 1712 Dexter Av

—Laurence C packer h 751 Wade

—Louise clk 424 W 4th h 1029 Burton Av

—Mae clk The Withrow Mfg Co h 1712 Dexter Av

—Margaret steno rm 408, 104 W 4th h 1029 Burton Av

—Mrs Mary M furnished rooms 414 and 422 E 4th

—Michael car repairer h 1214 Quebec Rd

—Michael J clk h 814 Hathaway

TRIPS AROUND THE WORLD

Conducted or Independent.

BOOKINGS ARRANGED BY

**FOREIGN DEPARTMENT,
FIRST NATIONAL BANK,**

S. E. Cor. Fourth and Walnut. Phone Main 2691.

FLEMING—Continued.

—Nellie V bkpr Chas Tobias Bro & Co h 1029 Burton Av

—Nora asst bkpr 419 Main h 1712 Dexter Av

—Norman L pressman wks Methodist Book Concern

—Octavia janitress h 1069 Mound

—Patrick insp rms 813 W 8th

—Robt lab h 510 Hannibal

—S Gertrude wid Louis P h flat 52 St Leger Flats

—Mrs Sadie h 400 Culvert

—Sarah W steno 313 Race h 173 Warner

—Thos h 324 Ellen

—Thos gardener h 1029 Burton Av

—Thos J chief clk St Louis Southwestern Ry (Cotton Belt Route) 410 Traction Bldg h 324 Ellen

—W J mgr Hotel Sinton sec 4th and Vine

—Walter clk 2535 Spring Grove Av h 1505 Aster Pl C H

Flemming Hannah asst h 526 Sycamore

—John E molder h 3734 Borden

—Milo M tchr h 1445 Aster Pl C H

—Wm molder h 2372 Wilder Av

Flemliken Jas W pressman h off w s Moosewood n of Hopple

—Roy E pressman h off w s Moosewood n of Hopple

Flerlage Cyril H clk rm 510, 519 Main h 4040 Hamilton Av

—Sylvia H clk auditor's office CCC&StLRy res Norwood

—Wm clk auditor's office CCC&StLRy h 6731 Home City Av Saylor Park

Flesch Jacob auditor The Alms & Doepke Co res Covington

Flesher Chas T pilot h 2313 Eastern Av

—Harry L engr h 4319 33d Av O

—John carp h 6102 Madison Rd M

Fleshman Chas E window trimmer bds 540 W 7th

Flessa Emil jr clk h 531½ W McMicken Av

—Fred varnisher h 531½ W McMicken Av

—G Robt packer h 531½ W McMicken Av

—Geo clk h 531½ W McMicken Av

—L Herbert tchr Saylor Park Public School h 531½ W McMicken Av

—Louise cashr Hotel Gibson h 531½ W McMicken Av

—Louisa wid Emil sr h 531½ W McMicken Av

Flessner John mach h 4578 Hamilton Av

—Wm mach h 4578 Hamilton Av

—Wm H mach h 4578 Hamilton Av

Fletcher Abe (Fletcher Drug Co) 2d fl 118 E 6th h 3527 Bevis Av

—Alfred mach h n s Yonkers Av 2d h w of Moosewood

—Anna E P wid M H h 3557 Eden Av

—Belle wid Sales h 718 Elberon Av

—Carl L bartdr h 2532 W 6th

—Chas clk 411 Laurel h 739 Clark

—Clara B bds Hotel Alms

—D E watchmkr rm 801, 111 E 4th h 4410 Brownway Av O

—Drug Co (Abe Fletcher & Samuel Fletcher) 2d fl 118 E 6th

—Edgar student h 3527 Bevis Av

—Elizabeth P h 3557 Eden Av

—Emily M student h 2204 Fulton Av

—Emma h 1211 E McMillan

—Esther wid Wolf h 1211 E McMillan

—Gaines hostler h 3719 Spaeth

—Geo waiter h 1996 Main

—Harold repairman 218 E 4th

—Ida h 1239 Chapel

—Jennie wid Moses h 1025 Kossuth

—John lab rms 517 W 4th

First National Bank.

.....
CINCINNATI AGENT
 FOR
THOS. COOK & SON
TOURS.

PHONE MAIN 2691.

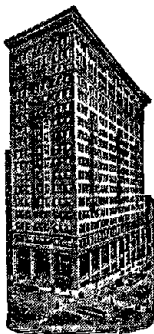

FLETCHER—Continued.

- John lab h rear 1945 Central Av
- Jos porter bds 2821 Beekman
- Julia h 1211 E McMillan
- Martha D nurse 5327 Ward M
- Mary res Anna Ragland's Hays Av
- Mary wid Jas h 713 Betts
- Mary C wid Chas L h rm 1, 53 Main
- Mary L wid J B h 3852 Dakota Av
- Mrs Sadie h 739 Clark
- Sam secy The Mihalovitch Co 118 W Pearl h 614 Prospect Pl
- Samuel (Fletcher Drug Co) 2d fl 118 E 6th h 204 Northern Av
- Sarah E rms 3264 Delaware Av
- Rev Thos R pastor Gaines Chapel (M E) Church (Col) h 5327 Ward M
- Victor trav salesman 218 E 9th
- Virgil h 3075 Syracuse
- W Foster clk auditor of freight accts CCC & StLRy h 2207 Clifton Av
- W T, P O insp 231 P O Bldg res Indianapolis
- Wm butler h 731 W 7th
- Wm foreman h 1921 Baltimore Av
- Wm H asst National Bank Examiner 209 U S Custom House bds 311 Broadway
- Wm M attendant h 1049 John
- Fleury Dominick trucker h 1603 Broadway
- Marie E asst bkpr 111 E Front h 1603 Broadway
- Peter A shoes 226 W McMillan
- Fley Mamie h 4244 Hamilton Av
- Flick Angelina wid Daniel h 4130 Colerain Av
- August engineer h 822 Livingston
- August clk s w c Spring Grove Av and Clifton Av h 3200 Colerain Av
- Augusta wid Albert h 3077 Sidney Av
- Balsler stockkpr h 822 Livingston
- Bertha h 2044 Dunlap
- Carrie K wid Robt h 1556 Pullan Av
- Catharine tchr 12th Dist School h 773 Summit Av
- Chas P dry goods 216 Warner
- Earl clk n e c 5th and Vine h 1501 Moore
- Edward clk s w c McMillan and Ohio Av h 221 Wade
- Edward W h 2341 Florence Av
- Elmer H mach h 1501 Moore
- Ferd chauffeur h 545 Oliver
- Frank cabmkr h 318 Mulberry
- Fred (J F & Son) 1405 Walnut, also (Sterling Ice Cream Cone Co) 1708 Race h 4815 Ward M
- Frieda B cashr n e c 5th and Race h 1326 Walnut
- Gustav engineer h 536 Dixmyth Av
- Harry (Sterling Ice Cream Cone Co) 1708 Race h 1326 Walnut
- Horace shoemkr h 1431 Walnut
- J & Son (Jacob & Fred) mer tailors 1405 Walnut
- Jacob h 773 Summit Av
- Jacob (J F & Son) 1405 Walnut h 1326 Walnut
- Jas A bkpr 419 W Liberty h 1043 Linn
- John clk The F C H Manns Co h 4226 Florida Av
- John sawyer h 106 Corwine
- John weigher h 1612 Sycamore
- Jos pressman h 1501 Moore
- Josephine bkpr 216 W 6th h 773 Summit Av
- Mrs Kate forelady 4th Nat Bk Bldg h 2044 Dunlap

FLICK—Continued.

- Margaret wid Peter h 318 Mulberry
- Martin P clk h 529 E 13th
- Mary wid John h 109 Green
- Michael mach hand h 2206 Baymiller
- Peter bkpr 514 Livingston h 822 Livingston
- Peter lab h 1810 Linn
- Robt carp h 4015 Columbia Av
- Robt E h 1556 Pullan Av
- Theo driver h 1830 Freeman Av
- Thos Edward carp h 4139 Columbia Av
- Valentine clk h 318 Mulberry
- Wm cigarmkr bds 3901 Tappan Av
- Wm clk 17 E Court h 51 E McMicken Av

☞ See also "Flake," "Fleck" and "Flueck"

Flicker Alice H steno rm 9, 514 Main h 2717 Van

—Chas shoewkr rms 1538 Dudley

FLICKER EDWARD,

Business Manager Cincinnati Enquirer;

Residence, 3820 Middleton Av

—Emma wid Andrew h 2717 Van

—W Raymond student h 3820 Middleton Av

Fliengende Blaetter (Monthly) 436 Main

Flinchman Edward driver h 6144 Hillside Av

Delhi

—J W moulding sand Hillside Av Delhi

—Jacob J teamster h Hillside Av Delhi

—John lab h 6144 Hillside Av Delhi

—John jr stockkpr The F H Lawson Co h

6144 Hillside Av Delhi

—John A driver h 1907 Linn

—Jos carp h Hillside Av Delhi

—Louis driver h 6144 Hillside Av Delhi

—Nicholas gardener h Hillside Av Delhi

—Nicholas jr teamster h Hillside Av Delhi

—Wm teamster h 6144 Hillside Av Delhi

Flinchbaugh Rev Frederick L rector Calvary

P E Church h 3780 Clifton Av

Flinchpaugh Anderson E tchr 12th Dist

School h 3030 Junieta Av

—Clifford J condr h 1720 Brewster Av

—Elmer M salesman h 1127 Sunset Av

—Jacob S news dealer h 3758 St Lawrence

Av

—Mrs Julia h s w c Gamble and Higbee

—Rachel M h 3758 St Lawrence Av

—Wesley R attendant Cin'ti Art Museum h

6325 Sierra M

—Wm H prin South Bend School h 6654

Lower River Rd S P

Flinker Christ C clk 1123 Main h 1412 Wal-

nut

—Geo mach h 547 Channing

—Jos mach h 1412 Walnut

—Kate wid Bernard N h 563 E 13th

—Kate wid John h 818 York

—Lillian shoemkr h 1412 Walnut

Flinn Amelia wid Thos J h 5800 Bramble

Av M

—C W tinner h 1430 Race

—Darius W secy The Cin'ti & Suburban Ex

Co 126 E Court res Madeira

—Estus T, U S storekpr-gauger U S Int

Rev Office h 2533 Vestry Av

—G Walter horse dealer 3151 Spring Grove

Av

—Geo F clk B&OSWRR Freight Office res

Madeira O

—I Franklin landscape gardener 4624 Erie

Av M

—Jackson student h 2533 Vestry Av

—Lydia S clk periodical dept Methodist

Book Concern h 6127 Prentice M

—Rosa housekpr flat 1, 307 E 4th

—Thos clk n w c Elm and Commerce h 2533

Vestry Av

—Victoria wid Byron P h 1003 Hill

—W H representative The Meadow River

Lumber Co of Rainelle W Va 305 Beil

Block res Columbus O

—Wilson driver 117 E 5th

☞ See also "Flynn"

Flint Edwin H asst auditor of pass accts

CCC&StLRy rm 510, 519 Main h 806

Beecher

—Edwin H h 2716 Eastern Av

—Jas E h 806 Beecher

—Kate shademkr h 2009 Marquis

—Wm P barber h flat 3, 2150 Gilbert Av

Flippo Mrs Mary laundress h 1142 Foraker

Av

Fllsik Edward musician h 2822 Alice

FLISZIK.

Fliszik Louis J clk The Storrs-Schaefer Co
h 3425 Spring Grove Av
—Stanley J pipeftr h 3425 Spring Grove Av
—Theresa wid John h 3425 Spring Grove Av
Flizikowski Edmund stone mason h 2995 Mc-
Micken Av
—Elsie clk 6 W Pearl h 2995 W McMicken
Av
Flock Samuel lab rms 622 Carlisle Av
Flocken Alfred F bkpr s w c 4th and Plum
h 2241 Loth
—Amella J wid Jacob h 2241 Loth
—Jacob F clk s w c 4th and Plum h 2241
Loth
Flodder Bernard ironwkr bds 917 Walnut
Flodter Chester A elect'n h 118 W 15th
—Wm elect'n h 118 W 15th
Floer Hans export agt 114 W 3d h 2912½
Markbreit Av
Floerken Andrew clk commercial dept s e c
4th and Hammond h 3020 Ahrens
—Chas wall paper 2925 Highland Av
—Kate wid Anton h 3020 Ahrens
Floerkin Mrs Mamie clk s e c 2d and Walnut
h 1709 Pleasant
Floetker Bernard lab rms 1020 Freeman Av
—Edward clk h 217 Mill
—Geo. clk CNO&TPRy Freight Depot Kenner
st h 217 Mill
—Wm H clk n w c McLean Av and Western
Av h 742 Laurel
Flohn Daniel h 148 W McMicken Av
—Mary wid Geo h 1704 Bremen
Fluhr Chas H collector s w c 5th and Elm
h 1541 Blair Av
—Clarence H wagon boy h 548 Ringgold
—Edna C mach op h 548 Ringgold
—Edward salesman 512 Main h 1924 Auburn
Av
—Edward J porter h 548 Ringgold
—Elmer G buffer h 1706 Highland Av
—Geo A bkinder 3d fl Com Trib Bldg res
Bellevue Ky
—Henry carver h 547 Channing
—Henry waiter h 119 E 8th
—Herbert solderer h 548 Ringgold
—Isaac h 1541 Blair Av
—John barber h 538 Grand Av
—Peter C fireman h 4117 Delaney
—Ralph C solicitor Geo A Flohr res Belle-
vue Ky
—Richard B driver h 506 W 4th
—Simon salesman s w c 7th and Walnut h
1541 Blair Av
Flomerfelt Charity wid David h 234 Stanley
Av
—Edith attendant 3602 Eastern Av h 234
Stanley Av
—Ida dressmkr h 234 Stanley Av
Flood Calvin h 2818 Preston
—Catherine h flat 7, 330 W 4th
—Cliff lab h w s Yononte Av opp Standish
Av K H
—Edward bartdr h flat 14, 221 Renner
—Flossie milliner h 1019 Windsor
—Frank mach h 337 W 7th
—Herbert G photo engraver h 1831 Hum-
boldt Av
—Hessie h 1019 Windsor
—Julius P lab bds 525 W 2d
—Margaret (wid Wm) nurse flat 10, 30 W
Court
—Mary E wid John C h 2129 Eastern Av
—Mrs May h 319 Yeatman
—Michael janitor rms 416 Broadway
—Michael lab h 3312 Montgomery Rd
—R Willard trav solicitor h 1019 Windsor
—Victor F clk 718 Union Central Bldg h
2129 Eastern Av
Flora A D h 4400 Hamilton Av
—Chas S barber h 2077 Eastern Av
—Harry printer h 2077 Eastern Av
—Mrs Lena confr 2077 Eastern Av
—Martha saleslady 1300 Vine h flat H 21
W 13th
—Robt police h 3737 Eastern Av
☞ See also "Floro"
Flore Rosina wid Geo h 6100 Madison Rd M
Floreia Costie lab bds 2004 Central Av
—Czolhea lab h 414 Bank
—John lab h 1940 Central Av

STORAGE ROOMS FOR TRUNKS

For Tourists or Absentees.

FIRST NATIONAL BANK,

S. E. Cor. Fourth and Walnut, Phone Main 2691.

FLOREA—Continued.

—Mitral lab bds 1942 Central Av
Florein Anna phys 640 W 7th
—Sanitarium 640 W 7th
Florence Andrew cook h 635 Central Av
—Building 3000 Vine
—Wm car cleaner h 858 E 3d
Floria Wicari lab bds 2109 Winchell Av
Florian Petre lab bds 4736 Spring Grove Av
Florida Brokerage Co rm 26, 514 Main
Florida Citrus Exchange Wm Wert dist mgr
wh fruits rm 9, 514 Main
Florida Growers, News, W A Mitchell wes-
tern mgr rm 807, 111 E 4th
Florida Flats 2338 Kemper Lane
Florio Anthony bottler h 1903 Montrose
—Vito lab h 1903 Montrose
Floro Mrs Birdie h 1505 Linn
☞ See also "Flora"
Florsch Regina laundress h 101 Findlay
Florsheim Shoe Co W C Seekatz mgr s e c
5th and Vine
Flory Geo glasswkr h 15 Allison
—Peter ins agt h 1851 Walker
Flotemersch Henry B bartdr h 511 E 13th
Floto Ralph L salesman h 5495 es Section
Av P R
Flottenbeck Anna M G wid Bernard h 29
W McMicken Av
—Geo boxmkr h 29 W McMicken Av
Flottmann Henry mach rms 3113 Cervera O
—John mach h 945 Gest
Flottmer Louis F packer h 3628 Laclede Av
Flour Inspector's Office Cham of Com, s w c
4th and Vine Geo F Munson insp
Fournoy A S bds The Glencoe
Flower A T mgr The Electrical Health In-
stitute of Therapeutics 640 W 7th
—Chas lab h 122 Gano
—Frank elevmkr h 36 W Court
—John W millwright h 1513 Fairmount Av
—Mary wid Wm h 36 W Court
—Orange H (Watson & Flower Mfg Co) h
640 W 7th
—Otto E mach h rear 517 Klotter Av
—R H mgr The Union News Co and The
Union Restaurant Co rm 4 s w c 3d and
Central Av h 8238 Woodbine Av
—R P salesman 1028 Foraker Av res Nor-
wood
—Richard E agt Union News Co, CH&DRY
Pass Depot h 62 Woodsdale Av H
—Thos B supt Union News Co rm 4 s w c
3d and Central Av h 62 Woodsdale Av H
—Thos R foreman sawmkr s e c 6th and
Baymiller res Norwood
Flowers A W police Central Union Depot
—Chas carp h 2930 W 6th
—Mrs Daisy bagmkr rms 953 W 6th
—Geo lab h rear 1118 Straight
—Harvey lab h 673 E 6th
—Henry res Home for Incurables
—John E janitor h w s Saffin Av n of C&W
RR
—Jos porter rms 517 Carlisle Av
—Warren J electrotyper h 923 W 7th
—Wm D clk auditor of freight accts CCC&
StLRy h 744 W 7th
Floyd Anna clk 3058 South O h 3114 Minot
Av O
—Annie wid Geo h 722 Whittier
—Bryan lab h 1026 Berlin
—Carl E h 1110 Queen City Av
—Mrs Elizabeth h 411 E 7th
—Elizabeth wid Matthew h 1026 Berlin
—Emma milliner h 722 Whittier
—Frank clk h 3114 Minot Av Oakley
—Geo E city fireman h 315 Northern Av
—Grace maid Cin'ti General Hospital

**First
National
Bank.**

**Phone
Main 2691.**

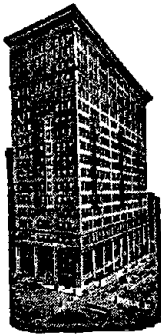

**Cook's
Conducted
Tours
To
Bermuda.**

FLOYD—Continued.

- Harry painter h w s Guerley Rd nr Lick Run Rd
- Herbert lab h 2350 Gladstone Av
- Jas lab h 2350 Gladstone Av
- John J supt of construction rm 408, 414 Walnut h 1510 Gilpin Av
- John W hodcarrier h 708 W Court
- Marion elect'n h 722 Whittier
- Martha shoewkr rms 404 Smith
- Mary wid Jacob h 1110 Queen City Av
- Matthew jr woodwkr h 1026 Berlin
- P E trav salesman s w c 8th and Main
- Paul L engineer h flat 12, 616 Vine
- Roy h 2350 Gladstone Av
- Thos B lab rms 909 John
- Thos J h 3114 Minot Av Oakley
- Wm J shoewkr h 1110 Queen City Av
- Wm W auto livery h 3143 Ahrens
- Fluck Alma wid Jos h 216 E 13th
- Dora wid Bernard h 720 State Av
- F Pius baker h 1416 Main
- Martin B gardener h 5829 Valley View Av K H
- Michael gardener h 2429 Madison Rd
- Thos lab h 3021 Cinnamon
- Flueck Frank h 2205 Clifton Av
- Harry J foreman printer 230 E Pearl h 711 Laurel
- Hubert car repairer h 2205 Clifton Av
- Hubert jr clk h 2205 Clifton Av
- Leo G assembler h 1972 State Av
- ☞ See also "Flick"
- Fluegel Albert finisher h 1153 Poplar
- Edward butcher h 2372 Rohs
- Emilie wid Stephen h 2645 Linden
- Fred engr h 429 Wade
- Isabella cook Nurses' Home Cin'ti General Hospital
- Isabelle wid Louis h 2372 Rohs
- ☞ See also "Flugel"
- Fluegemann Chas W clk bds 3932 Glenway Av
- Henry J clk 1505 Central Av h 1124 Carson Av
- John H plater h 1124 Carson Av
- Jos condr h 1249 Dewey Av
- Jos F dry goods 1542 Harrison Av, also shoes 1546 Harrison Av h 1542 Harrison Av
- Ludwig saw setter h 1124 Carson Av
- Wm dry goods 748 Armory Av
- Fluwelen Alice wid Enoch h 2917 Park Av
- Flugel Albert carriagewkr h 1153 Poplar
- Anna wid John h 2722 Wagner
- Bertram P bkpr 76 Carew Bldg h 2705 Hackberry
- Elsie A clk 15 W 4th res Geo A Flugel's, Belle Av P R
- Emma wid Adam h 2732 Ravine
- Emma C phone op h 2732 Ravine
- Geo police h 2705 Hackberry
- Geo A (Steinmeyer & F) 2320 Symmes h n s Belle Av w of Montgomery Pike P R
- Lawrence salesman 308 Walnut h n s Foulke w of Marshall Av
- Louis painter 2734 Ravine
- ☞ See also "Fluegel"
- Fluharty Geo plstr h 6054 Colter Av Mt W
- Jas plstr 6054 Colter Av Mt W
- Fluhrer Martin G clk auditor of freight accts CCC&StLRy h 8151 Anthony Wayne Av H
- Fluke Andrew lab h 382 Baum
- Richard A h 5369 Miami Av
- Wm H clk h 5369 Miami Av

FLUM.

- Flum Elizabeth M pupil nurse Cin'ti General Hospital
- Flummer Ola lodging house 418 E 5th
- Flunker Wm porter rms 1431 Pleasant
- Fluor Elmer P baker h 2333 Symmes
- Peter foreman baker 634 Eden Park Entrance h flat 3, 330 Ann
- Flye Harry O clk h 4122 30th Av O
- Flynn Ada L buyer jewelry dept The Fair h 2093 Harrison Av
- Agnes clk h 916 Kenyon Av
- Anna h 208 E 8th
- Anna phone op h 411 Elizabeth
- Anna wid Michael T h 1252 Chase Av
- Arthur J clk 428 E Pearl h 839 E 3d
- Bessie phone op 2019 Elm h flat 3, 2344 Ohio Av
- Bessie tchr W H Morgan School h 3429 Hallwood Pl
- Bridget wid John H h 411 Elizabeth
- Catharine h 465 Pioneer
- Catherine laundress h 916 Kenyon Av
- Catherine wid John h 409 Oregon
- Chas M contr 1252 Chase Av
- Chas M with Christ Church Club 318 E 4th res Bellevue Ky
- Christie clk Postal Tel-Cable Co h 1552 Chase Av
- Cornelius F X clk h 36 W McMillan
- D C proofreader Cin'ti Enquirer rms 26 Garfield Pl
- Edward tobaccowkr h rm 39, 445 E 6th
- Edward H lab h 411 Elizabeth
- Edward M monotype op h 2315 Highland Av
- Edward M steamftr h 1552 Chase Av
- Edyth with The John Shillito Co h 2518 Gilbert Av
- Eliza h 1686 Montrose
- Elizabeth A steno h 1686 Montrose
- Ella dressmkr h 916 Kenyon Av
- Ella maid h rm 34, 445 E 6th
- Ella wid Michael J h 2351 May
- Elsie M clk Pub Lib h 201 Melish Av
- Emma tchr Jackson School h 3429 Hallwood Pl
- Francis lampmkr h 2326 Symmes
- Frank landscape gardener rms 111 E 9th
- Frank printer h 238 Broadway
- Geo J clk Adams Ex Co h 988 Paradrome
- Harry J signalman h flat 3, 2344 Ohio Av
- Hazel bkpr 406 E 2d res Bellevue Ky
- Henry H painter 1790 Dreman Av
- J J clk Union Central Life Ins Co res Newport
- Jas h 31 Farrell's Court
- Jas helper h 121 W 66th C
- Jas lab h 1243 State Av
- Jas lab h 729 W 5th
- Jas police h 433 Armory Av
- Jas stockkpr n e c 7th and Plum res Newport
- Jas J, U S meat insp Bureau of Animal Industry Cin'ti Union Stk Yds h 636 Crown
- Jeremiah expressman h 1715 Highland Av
- John mach h 121 W 66th C
- John watchman rms 825 W 4th
- John H jr gen mgr Economy Machinery Co 428 E Pearl res Newport
- John H sr prop Economy Machinery Co 428 E Pearl res Milford O
- John J h 238 Broadway
- John J clk CCC&StLRy Freight Depot res Newport
- John J salesman 1910 Elm res Newport
- John J shoemkr h 524 E 6th
- John P repairman h 916 Kenyon Av
- John W foreman h 421 Pioneer
- Jos lab h 368 Baum
- Jos L mailer h 411 Elizabeth
- Jos P bell boy h flat 15, 322 W 4th
- Kate h 4016 W Liberty
- Lena film insp rms flat 6 n w c 9th and Race
- Leonard teamster rms 1119 Jackson
- Lillie tchr Columbian School h 3429 Hallwood Pl
- Lizzie wid John h 408 W Liberty
- Louis printer h 3107 Durrell Av
- Luella R clk 634 Eden Park Entrance h 1552 Chase Av

FLYNN M. J.,

- Cincinnati & Cumminsville Motor Delivery; Buick Automobiles, Vulcan Trucks; Contractor by the Hour, Day, Month or Year with any Size Truck up to seven Tons; Main Office, 1714 Blue Rock; 'Phone Park 161; City Office, 421 Central Av., J. J. Sullivan & Co.; 'Phone Main 1540; Residence, 4234 Florida Av.; Night 'Phone Park 160
- M J real est 519 1st Nat Bk Bldg h 3428 Monteith Av
 - Margaret M dressmkr h 36 W McMillan
 - Maria J tchr Dyer School h 1715 Highland Av
 - Martha H wid Michael h 1686 Montrose
 - Martin janitor h 465 Pioneer
 - Martin polisher h 409 Oregon
 - Mary h 621 Melish Av
 - Mary h 1812 Huron Av
 - Mary h 2326 Symmes
 - Mary clk 2336 May h 2351 May
 - Mary wid Daniel h 957 Gest
 - Mayme saleslady 22 W 4th res Newport
 - Michael bartdr s w c 4th and Main
 - Michael J gatekpr h 4133 Langland
 - Michael P engineer h 1769 Esmonde
 - Nora steno 724 Union Central Bldg
 - Patrick h 916 Kenyon Av
 - Patrick lab rms 740 W 4th
 - Patrick painter h 701 Sycamore
 - Patrick A solicitor 1324 Linn h rear 1911 Brestel Rd
 - Peter T h 1769 Esmonde
 - Reuben L clk h 2093 Harrison Av
 - Sarah wid John res Frank H Kroeger's Kirby Av Mt Airy
 - Sophia domestic h 549 Carlisle Av
 - Stanley piano player rms 956 W Court
 - Thos h 955 Fairbanks Av
 - Thos varnisher h 424 Reading Rd
 - Thos J clk 719 Union Central Bldg res Newport
 - Thos J contracting agt Erie Railroad Freight Dept rm 304, 414 Walnut h 3427 Duncan Av
 - Tillie asst forelady 426 E 4th res Covington
 - Timothy helper h 121 W 66th C
 - Walter E tel op W U Tel Co h 4150 Lakeman
 - Wm bollermkr h 341 E 3d
 - Wm gateman h 3010 Price Av
 - Wm lab h 518 E 13th
 - Wm peddler h 4133 Langland
 - Wm printer h 409 Oregon
 - Wm A bkpr cutting room 6th fl s w c 4th and Elm h 3832 Columbia Av
 - Wm A condr h 201 Melish Av
 - Wm C chauffeur h 707 E McMillan
 - Wm L cook h 2351 May
 - Wm H (Wm H Flynn Machinery Co) 406 E 2d res Bellevue Ky
 - Wm H Machinery Co 406 E 2d
 - Wm P contr h 1252 Chase Av
- ☞ See also "Flinn"
- Flynt Robt H clk Union Central Life Ins Co h 3431 Middleton Av
- Fobbe Marie J steno X B Drexelius & Co res Covington
- Fobes Julia, wid Zachariah h 4038 Eastern Av
- Morris P lab h 4038 Eastern Av
 - Ralph floor walker h 4038 Eastern Av
 - Stanley glasswkr h 4038 Eastern Av
- Fobiano John pipeftr h 227 W 9th
- Jos M ironwkr h 407 Stanley Av
 - Jos M jr h 407 Stanley Av
 - Marie with The John Shillito Co h 407 Stanley Av
- Focht Conrad hatmkr sec 9th and Vine h 441 Bank
- Leo carp h 113 Mulberry
 - Stephen porter h rear 1908 Race
 - Stephen tanner h 15 W McMicken Av
- Focke Harry meats 3452 Colerain Av h 1324 Bates Av
- Focken J H jr clk h 5858 Kellogg Av California
- John H grocery 5859 Kellogg Av California h 5858 Kellogg Av California

TO THE PANAMA CANAL

BY THREE DIFFERENT STEAMER LINES.
TRIPS ARRANGED BY

**FOREIGN DEPARTMENT,
FIRST NATIONAL BANK,
S. E. Cor. Fourth and Walnut, Phone Main 2691.**

FOCKEN—Continued.

- Josie steno 612 W 6th h 5858 Kellogg Av California
- ☞ See also "Foken"
- Focks Albert shoectr rms 1410 Bremen
- Bernard G trav salesman 238 E Pearl h 4401 Carthage Av
- Bernard H h 4401 Carthage Av
- Geo mach h 104 Peete
- Harry teamster rms 1410 Bremen
- Henry H clk 906 Andrews Bldg h 4401 Carthage Av
- John H carp h 1740 Jester
- ☞ See also "Fox" and "Fuchs"
- Foebel Barbara h 1640 Hamer
- Foegle Katherine cigar roller h 1220 W 9th
- Edward driver h 1241 Richmond
- Elizabeth h 1220 W 9th
- Geo rubber h 1220 W 9th
- Geo J steamftr h 1220 W 9th
- Jos F mach h 2215 Gest
- Louis salesman h 1222 W 9th
- ☞ See also "Fogel" and "Vogel"
- Foehr Christ pork packer 224 E Pearl h-2653 Bellevue Av
- Christ jr salesman 224 E Pearl h 2653 Bellevue Av
- Foell Chas finisher h 1116 W 8th
- Frank driver rms 134 W 7th
- Foeller Anna M wid Ludwig h 1046 Intermediate Av
- Theo R plstr h 861 Beech Av
- ☞ See also "Feller" and "Fuller"
- Foellger Mrs Bertha phone op h 226 McGregor Av
- Edward mgr 1019 Vine h 1208 Walnut
- John letter carrier h 1208 Walnut
- Robt driver h 411 W Court
- Foerderer Fred varnisher h rear 221 E 13th
- Robt H (Inc) Robt J Moormann representative, leather mfr 234 E 8th
- Foerst Blanche clk 246 Main h 3497 Stathem Av
- Clifford salesman 129 E 5th h 6053 Kennedy Av K H
- Fannie phone op s w c 7th and Walnut h 3497 Stathem Av
- Genevieve E cashr 134 W 6th h 3497 Stathem Av
- John E linotype op S Rosenthal & Co
- Julius L salesman s w c 7th and Walnut h 3497 Stathem Av
- Wm J saloon 909 Wade h 6053 Kennedy Av K H
- Foerstel Geo clk n w c 8th and Walnut h 305 Emming
- Sophia wid Adam h 305 Emming
- Foerster Adolph A postal clk R M S h 1881 Kinney Av
- Anna L tchr Dyer School h 395 Grand Av
- C J clk 1144 Harrison Av h 3423 Lyleburn Pl
- Chas clk h 937 York
- Clarence printer wks 706 Walnut
- Clemence chemist h 8334 Wiswell H
- Clifford J steno The Cin'ti Cooperage Co h 1201 Harrison Av
- Edward W mach h 1201 Harrison Av
- Emma wid Louis h 1146 Poplar
- Fred carp h 1201 Harrison Av
- Harry driver h 937 York
- Henry L carpet weaver 2411 Vine
- Ignatius tailor h 533 W Liberty
- John tailor h 533 W Liberty
- Lillie saleslady h 1146 Poplar
- Margaret tailoress h 533 W Liberty
- Otto clk h 395 Grand Av
- Robt whisky insp 38 Vine h 395 Grand Av

First National Bank.

STOES VALUABLES
FOR THE
SUMMER MONTHS.

PHONE MAIN 2691.

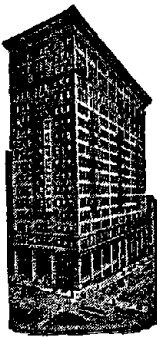

FOERSTER—Continued.

- Thos painter 719 Hopkins
- ☞ See also "Forster," "Foster," and "Froester"
- Foerthmann Henry F molder h 853 Oliver
- Foertmeyer Dr A W, County Coroner, office n e c Broadway and Pioneer, also phys 16 Garfield Pl
- Chas G phys also prop Foertmeyer's Pharmacy n e c 6th and Central Av h 3562 Shaw Av
- Clara wid Adolphus W h 642 W 7th
- Eugene G drug clk n e c 6th and Central Av h 1555 Chase Av
- Louise E steno 316 W 4th res S Norwood
- Marie wid L C h 1555 Chase Av
- Foertmeyer's Pharmacy Dr Chas G Foertmeyer prop n e c 6th and Central Av
- Foertmeyer Robt H clk comptroller's office CNO&TPRY h 642 W 7th
- Rose wid Dr Chas H h 2310 Highland Av
- Walter J clk h 643 W 7th
- Wm interne Cin'ti General Hospital
- Wm E drug clk 4187 Hamilton Av h 1553 Pullan Av
- Foertsch Andrew filer h 2819 Massachusetts Av
- Caroline wid Geo h 1872 Westwood Av
- Conrad jr chauffeur h e s Saffin Av n of C&WRR
- Conrad F collector 221 W 4th h 1988 Queen City Av
- Fred C tailor h 1642 Carlil
- Geo florist h rear 2087 Harrison Av
- Harry huckster h 1823 Logan
- Jos driver h 2819 Massachusetts Av
- Lena seamstress h 1872 Westwood Av
- Norma clk h 1988 Queen City Av
- Paul dairy hand h e s Saffin Av n of C&WRR
- Paul driver h 1960 Queen City Av
- Theo bartdr h e s Saffin Av n of C&WRR
- Foga Francesio bds 1956 Queen City Av
- Fogarty Andrew shoemkr h 1322 Clay
- Annie h 2037 Florence Av
- Edward elect'n h 2015 Marquis
- Elizabeth wid Wm h 936 Windsor
- Frank lab h 3171 Syracuse
- Frank mach hand h 2015 Marquis
- Jas buyer The Kroger Grocery & Baking Co h flat 9 s e c Gilbert Av and Locust
- John car cleaner h 2037 Florence Av
- John lab h 819 Carlisle Av
- John city fireman h s w c May and June
- John T teamster h 735 W 2d
- Jos fireman h 2015 Marquis
- Katie artists' model h 2037 Florence Av
- Lawrence carp h 2015 Marquis
- Mary wid John h flat 20 rear 640 Main
- Mary wid Thos h 735 W 2d
- Robt clk h 2015 Marquis
- Rcse wid Patrick h 2015 Marquis
- Thos driver h flat 20 rear 640 Main
- Thos glasswkr h 2015 Marquis
- Wm h 2159 Gilbert Av
- Wm contr n e c Morgan and Iowa
- Wm P car repalrer h 2015 Marquis
- Fogel Aaron (F & Sons) s w c 7th and Central Av, also mgr 615 Central Av h 839 Hutchins Av
- Annie saleslady h 736 Richmond
- Bessie tailoress h 736 Richmond
- Bernard L (F & Sons) s w c 7th and Central Av, also prop Regal Cloak & Suit Co 615 Central Av h 839 Hutchins Av

FOGEL—Continued.

- E Israel phys 723 W 8th h 839 Hutchins Av
- Eli student h 839 Hutchins Av
- Mrs Emma h flat 1, 5 Guthrie
- Israel junk h 736 Richmond
- Jos with The John Shillito Co res Newport
- Jos P (F & Sons) s w c 7th and Central Av h 839 Hutchins Av
- Leo J phys 708 Clinton
- Lillie tailoress h 736 Richmond
- Moritz toolmkr h 3748 Mead Av
- & Sons (Bernard L, Aaron & Jos P) ladies' furng gds s w c 7th and Central Av
- ☞ See also "Foegle," "Fogle" and "Vogel"
- Fogg Elizabeth wid Wm H h 3710 Stevens Pl
- Ethel W bkpr 21 Main h 759 McMakin Av
- John condr h 912 Churchill Av
- Mrs Rachel M office attendant flat 17, 628 Elm h 1221 E 3d
- W B mgr Francis R Niglutsch of N Y rm 309, 519 Main rms 112 Garfield Pl
- Wm C chief clk PCC&StLRy rm 5 s e c Pearl and Butler h 3710 Stevens Pl
- Fogel Gustav tanner rms 265 W McMicken Av
- Fogina Henry porter rms 534 W 8th
- Fogle August K driver h 6016 Desmond M
- Clara L cashr 332 W 6th res Newport
- Hobart N clk Mutual Benefit Life Ins Co of Newark N J res Newport
- Robt B condr h 3312 Montgomery Rd
- Samuel W clk The Procter & Gamble Co res Newport
- ☞ See also "Fogel" and "Vogel"
- Fogler Frank watchmkr h 1819 Vine
- Foglesong Christie engineer h 2742 Arbor Av
- Harry G mach hand h 5800 Bramble Av M
- Wm (McNulty & F) 1317 Gest h 1287 W 6th
- Fogus Harry C with The John Shillito Co h 559 E Liberty
- Fogwell Alfred D carp h 3400 Columbia Av
- Fred W clk P O h 3209 Fredonia Av
- Fohl Mrs Eleanora h rear 4152 Chambers
- Herman W mach h rear 4152 Chambers
- Fohs Herman lab h 218 Wade
- Michael saddler h 215 Mulberry
- Foit Anna phone op bds 246 Gilman
- Jos M switchman h 6804 Carthage Pike C
- Foken Geo far h e s Colerain Av s of North Bend Rd Mt Airy
- Wm bartdr h 902 Hopkins
- ☞ See also "Focken"
- Folchi Aurelio tailor shop 227 W 6th h 2833 Stanton Av
- Vitantonio tailor flat 43, 1101 Vine rms 1234 Walnut
- Folding Furniture Co of La Porte Ind Harry Tieman representative 33 E 3d
- Foley Mrs A M h 811 Main
- Mrs Alice h 940 Elberon Av
- B W vocal tchr rm 2, 220 W 7th h west end Roseland Av
- C T salesman h 262 Monitor Av S P
- Chas riverman rms 118 Sycamore
- Chas G clk 443 E 6th h 940 Elberon Av
- Claude night clk Hotel Monroe
- Cora clk 22 W 4th h 3633 Herschel Av
- D J mgr M H Broadwell & W L Foster Estates h flat 2, 340 W 4th
- D P gen contr 3267 Daytona Av
- Edward S salesman 126 W 2d h 262 Monitor Av S P
- Eleanor M bkpr The Cin'ti Automobile Club Co h flat 24, 204 W 8th
- Frances S steno 613 Eggleston Av h 436 Pioneer
- Geo Jos woodwkr h 2217 Fowler
- Green molder h 2463 McMicken Av
- J J pres and treas The Buckeye Equipment Co 126 W 2d h 257 Twain Av S P
- Jas ironwkr rms 109 E 9th
- Jas tailor rms 130 W 9th
- Jas F porter Galt House
- Jas W h 262 Monitor Av S P
- Jas W engineer h 6420 Madison Rd M
- John bricklyr h shanty ft of Wenner
- John driver h rear 206 Pike
- John lab rms 435 W 8th
- John printer h 1609 Sycamore
- Jos lab h 521 E 8th

FOLEY—Continued.

- Jos M clk h 2217 Fowler
- Jos T asst supt h 128 68th C
- Margaret bds 2303 Park Av
- Maria h 933 Clinton
- Marie nurse 409 Broadway h flat 24, 204 W 8th
- Mary wid Jos h 436 Pioneer
- Michael chauffeur h 3541 Purdue
- Otto G clk h 940 Elberon Av
- Patrick L switchman h 609 State Av
- Thos foreman h 617 E 5th
- Thos ins agt rm 608, 519 Main
- Thos A letter carrier P O h flat 2, 310 W 7th
- Thos E clk 5th fl 228 W 7th bds 320 Broadway
- W B, U S veterinary insp Bureau of Animal Industry Cin'ti Union Stk Yds h 932 W 9th
- Wm elev op 339 Sycamore
- Wm warehouseman h 1709 Hughes
- Wm H teamster h 1621 McLean Av
- Wm K cutter 422 Vine h 940 Elberon Av
- Wm T asst secy The Cin'ti Automobile Club Co 10th fl Hotel Gibson, also secy The Cin'ti Speedway Co 630 Walnut h flat 2, 224 McCormick Pl

FOLEY & WILLIAMS-NAGLE CO.,

- R. J. Nagle, Treasurer; Manufacturers of Sewing Machines, Organs, Pianos and Sewing Machine Supplies, 121 and 123 W. 5th; Telephone Main 1621
- Folger Alice A artist h 1038 Pine
- Blanche tchr Horace Mann School h 1620 Dexter Av
- Calvin L clk h 1038 Pine
- H W trav salesman 524 Main res Dayton O
- Lewis B engraver h 1620 Dexter Av
- Lewis G photo at 3253 Spring Grove Av h 803 Woodlawn Av
- M H mechanical engr 11th fl s e c 4th and Hammond res Norwood
- Stuart L clk CL&NRY Freight Depot res Norwood
- Theo clk P O h 4215 33d Av O
- W B asst train master PCC&StLRy rm 5 s e c Pearl and Butler res Covington
- Wm H mach h 1750 Townsend
- Folick Mrs Elizabeth cook h 1009 St Gregory
- Hazel M bkpr The Epstein Bros Garment Co h 1009 St Gregory
- Louis P molder h 1009 St Gregory
- Folk Grace C clk 66 Perin Bldg h 1357 Burdett Av
- Mary E (wid Gustavus) sewing school 1357 Burdett Av
- ☞ See also "Volk"
- Folle Grace saleslady h 3576 Dick
- Foller Ida h 558 Carlisle Av
- Follette Harriet clk 437 Eggleston Av res Dayton Ky
- John T clk 800 Sycamore res Newport
- W H clk Adams Ex Co res Newport
- Winona saleslady 4 W 4th res Newport
- Folley Geo ladies' tailor 2701 Reading Rd
- Folliard John polisher h 212 Pike
- Follick Edgar rms 420 E 3d
- Geo lab rms 751 Circle Av
- Follinger F A mgr Ox Fibre Brush Co 529 Union Trust Bldg h 227 Kinsey Av
- Follmer Anton with The John Shillito Co res Ludlow Ky
- Chas shoemkr h 1110 W 8th
- Christina h 2818 Highland Av
- Clara h 2155 Rice
- Clarence C stockkpr 38 W 3d h 2368 Was-son Rd
- Clifford W probation officer juvenile dept Court of Domestic Relations h 6233 Cary Av C H
- E Fred salesman 2200 Auburn Av h 1822 Sycamore
- Edward stockkpr 523 Race h 1712 Sycamore
- Elizabeth dressmkr h 2818 Highland Av
- Elizabeth M wid Peter J h 2722 Atlantic Av
- Emma dressmkr h 2818 Highland Av
- Florence C steno 714 Sycamore h 2155 Rice
- Florence E saleslady 10 W 5th h 833 W 8th

JAPAN AND CHINA

VIA PACIFIC PORTS.

ARRANGEMENTS MADE TO GO IN PARTY OR INDEPENDENT, BY

First National Bank, Cincinnati,
S. E. Cor. Fourth and Walnut, Phone Main 2691.**FOLLMER**—Continued.

- Fred lab h 1724 Elm
 - Fred E coremkr h 1110 W 8th
 - Geo cabmkr h 2155 Rice
 - Georgia clk h 2155 Rice
 - John mer tailor 3202 Colerain Av
 - Stanley W salesman 33 E 5th h 3477 Woodburn Av
 - Wm M ironwkr h 833 W 8th
 - ☞ See also "Vollmer"
 - Folsom Chas elev op Union Central Bldg
 - J H sales mgr Beler Water Heater Co 706 Elm h 36 Parkway Av H
 - Jos H jr chauffeur h 36 Parkway Av H
 - W Cumner chief sanitary insp Board of Health h 2809 Erie Av
 - Foltz Ambrose clk s e c 2d and Vine res Covington
 - Arthur packer h 3827 Holbrook Av
 - Belle nurse Cin'ti Orphan Asylum
 - Claude M driver h 1542 Gladstone Av
 - Daniel trav salesman s w c 6th and Carr res Lockland
 - Frank clk s e c 2d and Vine res Covington
 - Fredericka wid John h 7302 Fair Park Av C
 - Grocery & Baking Co (The) J P Foltz pres Thos W Burke secy Walter A Ryan treas, wh dept s e c 2d and Vine, retail stores n e c Barr and Baymiller, 2194 Central Av, 2740 Colerain Av, 4290 Colerain Av, n w c Gorman and Armory Av, 1605 Harrison Av, 1452 Main, 330 E Pearl, 314 W 6th, 1818 Sycamore, 1801 Vine, 1600 Western Av, 1887 Westwood Av, 315 W McMillan and 2149 W 8th
 - Henry chief storekpr Hamilton County Infirmary
 - J P pres The Foltz Grocery & Baking Co s e c 2d and Vine res Covington
 - John B h 6402 Commercial Av Delhi
 - Jos porter h 563 E 13th
 - Katie house girl Hamilton County Infirmary
 - Lena wid John h 1603 Walnut
 - Michael foreman h 11 Edinburgh Pl
 - Nicholas cigar mfr 772 E McMillan h 2333 Symmes
 - Nicholas clk 206 W 6th res Ft Mitchell Ky
 - Peter bkpr 313 W Front res Covington
 - Walter h 10 E McMicken Av
 - Foltzer Anna (wid Theo) saloon 2801 McMicken Av
 - Chas bakery s e c McMillan and Rohs h 2837 Rohs
 - Herbert mach h 2801 McMicken Av
 - Folz Alfonse driver h 176 Bosley
 - Anna wid Jos h 1315 Main
 - Chas shoewkr h 527 Riddle Rd
 - David J receiving teller 1st Nat Bank h 736 Purcell Av
 - Eugene shoewkr h 527 Riddle Rd
 - Flora L clk rm 2 Brighton German Bk Bldg h 2972 Sidney Av
 - Frank W (Frank W F & Co) n e c Dayton and Freeman Av h 3443 Middleton Av
- FOLZ FRANK W. & CO.,**
General Contractors; Granite Paving, Brick Paving, Cement Paving, Asphalt Floors, Concrete Construction, Cork Insulation, Brick Work, &c., n.e.c. Dayton and Freeman Av.; Phones West 1220 and 754
- Jos J porter h 1315 Main
 - Jos N cashr 601 Main h 2972 Sidney Av
 - Leo D clk h 1642 Pullan Av

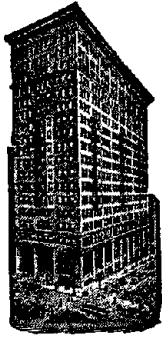

First National Bank.

Safe Deposit Boxes
on Ground Floor.

PHONE MAIN 2691.

FOLZ—Continued.

- Leo T secy and treas The Cincinnati Process Engraving Co s s Canal b Race and Elm h 1642 Pullan Av
- Lillian seamstress rms n e c Central Av and Liberty
- Mary A wid David h 3215 W 8th
- Raymond clk 2619 Colerain Av h 1642 Pullan Av
- Rosa M wid Frank C h 2972 Sidney Av
- Wm salesman 411 Laurel h 527 Riddle Rd
- ☞ See also "Volz"
- Folzenlogel Edward J stone mason h 1813 Forbus
- Fombolio John waiter rms 412 W 4th
- Fomorin Chas A painter h rear 1055 Intermediate Av
- Fonda Howard E draftsman 1817 1st Nat Bk Bldg res Norwood
- Fondenberger Anna maid 5811 Glenview Av C H
- Fontaine Frank, U S storekpr-gauger U S Int Rev Office res Hamilton
- Oliver porter Hotel Thoma
- Sidney T insp construction dept s e c 4th and Hammond res Covington
- Fonville F P salesman 2d fl n e c Main and Pearl
- FOOD INSPECTOR'S OFFICE, City Hall
- Foody Lawrence clk h 109 Garfield Pl
- Foos Jos plstr h 314 E 7th
- Rodney G clk h 3842 Columbia Av
- Sallie wid Jas h 3842 Columbia Av
- Foose Edward W draftsman 706 W Front h 909 Elm
- Footo Alice B tchr h 2628 Cleinview Av
- Amy L tchr h 2628 Cleinview Av
- Chas molder h 1624 Burgoyne
- Chas B jr ins solicitor 1203 1st Nat Bk Bldg h 1316 Burdett Av
- Chester E bkpr bds 1841 Chase Av
- Curt G artist 2327 Gilbert Av
- Daniel B salesman 24 E 6th h 1115 Yale Av
- E Rosedon (Mansell, F & Bull) acct 1009 1st Nat Bk Bldg res New York
- Edward A atty 914 1st Nat Bk Bldg res Cleveland
- Elizabeth wid Chas A h 1018 Linn
- Ellis B student h 1316 Burdett Av
- Elmer L photo Pub Lib h 1773 Humboldt Av
- Ethel clk 2243 Gilbert Av h 2327 Gilbert Av
- Mrs Eva h 1841 Chase Av
- Fannie B wid Jos h 807 Considine Av
- Geo F furniture packer 2323 Gilbert Av h 2327 Gilbert Av
- Geo W truckman h 1631 Waverly Av
- Glen R shoemkr h 1222 Louden
- Harry F tailor h 1018 Linn
- Henry B salesman 241 Walnut h 2309 East Hill Av
- Ida h 1631 Waverly Av
- J H h 2535 Moormann Av
- John F carp 2349 Kenton
- Miss L B h 2535 Moormann Av
- Leonore R attendant Pub Lib h 1773 Humboldt Av
- Louise A h flat 14 Haydock Bldg
- M Elizabeth steno 103 Union Trust Bldg h 2349 Kenton
- Mary P h 2535 Moormann Av
- Mrs Pauline dressmkr 2327 Gilbert Av
- Susan Bowler tchr h 2628 Cleinview Av
- Viola vocalist h 1018 Linn

FOOTE—Continued.

- Wm G driver h s s Observatory Av e of Custer
- Footlick Samuel gen insp Bischof, Sterne & Stein h 3055 Mathers
- Footman Catharine res Home for the Aged Poor, Florence Av
- Foozer Frank lab bds 253 Broad
- Fopman Samuel foreman pressman 2244 Spring Grove Av h 2871 Colerain Av
- Foppe Alma dressmkr 1041 W 8th
- FOPPE ANDREW H., Reporter Cincinnati Enquirer; Residence, 1504 Lincoln Av
- Bernard mach hand h 5810 Madison Rd M
- Clem J metalwkr h 1041 W 8th
- Geo saloon 1001 Broadway h 5810 Madison Rd M
- Geo jr bartdr h 5810 Madison Rd M
- Harry clk 216 E 6th h 527 E 13th
- John watchman h 527 E 13th
- M Clara clk h 5810 Madison Rd M
- Rose wid Clem h 1041 W 8th
- Foraker J B atty 1004 Traction Bldg h s e c Grandin Rd and Madison Rd
- Mrs J B jr wid h 1104 Cross Lane
- Mary with The John Shillito Co h 1348 Broadway
- Foran Amelia wid Jas R h 1610 Broadway
- Edward pressfeeder wks 121 W 4th
- John bkbinder wks Reichel & Ketterer's
- John printer h 308 Baum
- John F jr printer wks 415 Pioneer
- Lawrence boiler mkr h 711 E 3d
- Mildred phone op Am Telephone & Tel Co h 1610 Broadway
- Paul errand boy 1187 Gilbert Av h 1610 Broadway
- Forbeck Frank H bricklyr h 3915 Edgewood Av
- Lizzie wid John h 1221 E 3d
- Forbes Andrew T carph h 5807 Glenview Av C H
- Barbara wid Chas h 1714 Cedar Av C H
- Bertha wid Robt h 3342 Fairfield Av
- Catherine forelady 2d fl 418 Elm h 1213 Sassafras
- Chas trav salesman s e c Court and Broadway res Newport

FORBES CHESTER.

- Sporting Department Cincinnati Enquirer; Residence, Covington
- Clifford driver h 1804 Baymiller
- Collin J piano tuner The John Church Co h 1025 Linn
- E C h 1250 Edwards Rd
- Elizabeth wid Wm h 519 Hoge
- Elmer clk 37 W Court h 2320 Miami Canal
- Geo jr butcher h 2320 Miami Canal
- Geo sr butcher h 2320 Miami Canal
- Geo C carp 1615 Cedar Av C H
- Harry butcher h 2400 Miami Canal
- Helen J h 1025 Linn
- J Blaine real est and insurance 608 1st Nat Bk Bldg
- Jas A real est 608 1st Nat Bk Bldg
- Jerry mach h 5167 Eastern Av
- John W h 3913 Borden
- John W painter also sawfler h 1556 Lingo
- Lynn N trav salesman 1022 W 8th res Hamilton O
- Mrs M S wid Samuel h 718 Elberon Av
- Nellie B h 1622 Elkton Pl C H
- Ruth piano player h 1804 Baymiller
- Talitha vocal tchr 1615 Cedar Av C H
- Tillie wid J Geo h 1804 Baymiller
- Wm L mach h 3913 Borden
- Willis H carp 6017 Cary Av C H
- Forbis Sallie wid Wm N h 278 Oakmont H
- ☞ See also "Forbus"
- Forbriger C A artist 85A Perin Bldg res Ft Thomas Ky
- Emil clk freight terminals B&OSWry ft of Evans res Covington
- Ruth clk Adams Ex Co res Ft Thomas Ky
- Walter porter s e c 2d and Vine
- Forbus Chas P bkpr 639 Evans h 3555 Edwards Rd
- FORBUS J. F. & CO., (C. E. Woodworth & Wm. Dehner) Dealers in Bones, Tallow, Greases, all kinds of Old Metal and Scrap Iron, 1255 and 1257 W. 6th; Telephone West 61

FORBUS—Continued.

- John F h 3602 Edwards Rd
- Leonard driver h 513 York
- Lester Allen shoemkr h 1041 Kossuth
- Mary wid Chas h 513 York
- Millard F collector Cin'ti Times-Star
- Oesper E shoemkr h 3331 Monteith Pl
- Porter h 55 Plum
- Wm H salesman 118 W 5th h 3602 Edwards Rd

☞ See also "Forbes" and "Forbls"

Forbush Sarah wid Samuel h 3569 Irving
Forch & Brinker (Jos Forch) junk 1974 Central Av

- Jos (F & Brinker) 1974 Central Av h 2140 Ravine
- Forchheimer Edith P wid Fred h 2428 Auburn Av
- Fannie wid M S h 1805 Young
- Fred jr salesman s e c 3d and Plum h 2428 Auburn Av
- Landon L atty 400 Union Trust Bldg h 2428 Auburn Av
- Tillie h 413 Union
- Tillie R wid Raphael h 2248 Park Av

FORCHHEIMER WALTER,

Oculist, Office, Ortiz Bldg, s.e.c. 4th and Sycamore; 'Phone Main 2043; Residence, 1805 Young, Mt Auburn; 'Phone Avon 152—L;

Office Hours: | 9 to 12 a. m
| 2 to 3 p. m
Sundays 11 to 12 m

FORD ALLEN H.,

Manager Aetna Life Insurance Co. of Hartford, Conn., 506 to 508 Commercial Tribune Bldg; 'Phone Canal 3489; Residence, Flat 7 The Brookline; 'Phone Avon 3766—Y

- Anna dressmkr h 1031 Celestial
- Belle wid Wm h 3537 Wilson Av
- Benj N v pres The Matthew Addy Co 1718 1st Nat Bk Bldg h 717 Gholson Av
- Chas brakeman rms 413 Pike
- Clarence fireman h 226 E 12th
- Claude E mgr savings dept 5th-3d Nat Bank res Norwood

FORD COLLIN,

Manager Aetna Life Insurance Co. of Hartford, Conn., 506 to 508 Commercial Tribune Bldg; Residence, 248 Ludlow Av.; 'Phone Canal 3489

- Collin jr special agt Aetna Life Ins Co of Hartford Conn rm 508, 528 Walnut rms The Sherwood
- Collin & Sons (Collin, Wm & Allen H) mgrs Aetna Life Ins Co of Hartford Conn rm 508, 528 Walnut
- David presser h 4262 Williamson Pl
- Edgar C quarryman h 4128 Hamilton Av
- Edward P mgr 215 W 5th
- Mrs Eliza housekpr h 222 W Court
- Mrs Ella S h 641 W 9th
- Ethel laundress rms 815 W 5th
- Frank molder bds 425 Hopkins
- Frank J lab h flat 9 rear 1027 Foraker Av
- Frank S fireman h 240 Worth
- Gayle shoewkr h flat 11, 309 E 3d
- Geo W h 3740 Llewellyn Av
- H C outside supt 1703 Union Trust Bldg res Norwood
- Harry lab rms 308 E Front
- Harry J janitor 321 Hammond
- Harvey porter h 751 Kenyon Av
- Henry barber 505 Broadway
- Harry L lab rms 729 W 4th
- Hezekiah engineer h 2124 W 8th
- The J B Co of Wyandotte Mich vacuum cleaners 606 2d Nat Bk Bldg
- Jas stone mason h 2014 Freeland Av
- Jas waiter rms 525 W 5th
- Jas B asst gen freight agt CNO&TPRY 10th fl Ingalls Bldg bds Hotel Sterling
- Jas P clk Adams Ex Co res Newport
- Jas T sales mgr 618 E Front res Highlands Ky
- Jas W clk n w c Richmond and Fillmore rms 516 W 7th
- Jennie M manicure rm 22, 512 Race res Newport
- John mach h 1031 Celestial
- John springmkr h flat 11, 309 E 3d

COOK'S TOURS

70 Yearly to Europe.

First National Bank, Cincinnati,
S. E. Cor. Fourth and Walnut, Phone Main 2691.
ONLY AGENT.

FORD—Continued.

- John, U S A h 3415 Shady Lane
 - John W trav salesman 1231 W 8th
 - Kansas houseman h 525 Plum
 - L A Machinery Co Louis A Ford mgr 407 Bell Block
 - Louis A mgr L A Ford Machinery Co also real est 407 Bell Block res Glendale
 - Louisa wid Wilson h 1919 Clarion Av
 - Lucien lab bds 6801 VanKirk Av C
 - Lula supervisor mothers' pensions 304 Broadway bds n e c 3d and Lytle
 - Margaret h 225 Melish Av
 - Mary clk h 424 Broadway
 - Mary L h 744 W 9th
 - Mrs Mary L h 215 Mulberry
 - Michael contractor 841 Poplar
 - Motor Co (The) F E McClure mgr, auto mfrs 660 Lincoln Av and 911 Race
 - Nellie laundress Cin'ti General Hospital
 - Nellie wid John h 1562 Linn
 - Nora shoewkr h 1208 W 8th
 - Mrs O C bds 3483 Cornell Pl
 - Oliver janitor h 531 W Court
 - Patrick lab h 1208 W 8th
 - Patrick lab rms 916 W 9th
 - Patrick A printer h 1119 Main
 - Pearl student h 1810 Young
 - Publishing Co (The) Jas T Ford pres B K Hynicka v pres B H Rechten secy and treas, pubs 402 Strand Bldg
 - Roger plstr h 429 Pioneer
 - Starr phys flat 73, 19 W 7th h 61 Auburn-dale Pl
 - Supply Shop Co (The) H B Schoolfield pres and mgr 917 Race
 - Thos pres The Bourbon Copper & Brass Works Co 618 E Front res Highlands Ky
 - W W prop Virginia Pharmacy n w c Erie Av and Michigan Av h 3806 Edwards Rd
 - Wm. lab bds 3415 Shady Lane
 - Wm mgr Aetna Life Ins Co of Hartford Conn rm 508, 528 Walnut h 4640 Glenway Av
 - Wm watchman h 815 Carlisle Av
 - Wm H mfrs' agt 222 W Court
 - Forde Chas W clk 22 W 4th res Milford
- FORDER ALFRED,**
Forest and Landscape Gardener, 3325 Menlo Av., south of Observatory Av., Hyde Park; Telephone East 727 and 3525 Reading Road; 'Phone Avon 708
- Alice M mgr M J Perin Estate 220 W 7th h 3325 Menlo Av
 - Ernest florist h 3325 Menlo Av
 - Herbert florist h 3325 Menlo Av
 - Neil florist at 3525 Reading Rd h 3325 Menlo Av
 - Ruth L asst supt The Woman's Exchange 113 W 4th h 3325 Menlo Av
- Fordham Lucy M wid Wm rms 514 Richmond
- Fordyce Mrs Anna M secy The Senate Realty Co 218 W 12th res Norwood
- Chas E rodman h 5723 Adelphi M
 - Chas H millwright h 5723 Adelphi M
 - Hamlin R h 2861 Winslow Av
 - Margaret clk 22 W 4th h 5723 Adelphi M
 - Samuel foreman carp Covington & Cincinnati Bridge Co res Covington
 - Thos N pres The Senate Realty Co 218 W 12th h 602 Prospect Pl
 - Wm T h 207 Worth
 - Foree Cad Wm shoeshiner h 420 Sycamore
 - Chas tanner rms 559 Carlisle Av
 - Jas driver h 2357 Marquis
 - Jas fireman h 420 Sycamore
 - Jas A jr porter h 420 Sycamore
 - Sallie wid John h 12 Gano

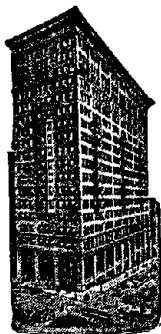

FIRST NATIONAL BANK.

S. E. Cor. FOURTH and WALNUT.
Phone Main 2691.

SAFE DEPOSIT BOXES,
\$3.00 and up.

FOREHAM.

Foreham Clifford clk Cin'ti Post h 315 Mulberry
Foreign Christian Missionary Society, Archibald McLean pres F M Rains, Stephen J Corey and Abram E Cory secretaries C W Plopper treas rm 35, 222 W 4th
Foreign Trade Dept of Cham of Com s w c 4th and Vine Bernhard Freudenstein mgr
Foreigner's Christian Home, Michael Szanto supt 1559 Pleasant
Foreman Forest lab h 757 Kenyon Av
—Harry designer Bischof, Sterne & Stein h 1817 Hewitt Av
—Ira C student h 1810 Young
—Walter F clk 919 Martin h flat 3, 631 Maple
Forest (The) The Forest Auditorium Co prop amusement parlor Forest Av nr Reading Rd
—Auditorium Co (The) Lee E Ach pres props The Forest, Forest Av nr Reading Rd
—Charlotte h 938 Barr
—John janitor bds 1413 Freeman Av
—Lindsay lab h 1559 Providence
—Pearl Louis chauffeur h 104 Saunders
—Sarah B wid Chas h 104 Saunders
☞ See also "Forrest"
Forester Arthur E salesman h 3720 Portland Av
—Geo rms 822 Main
☞ See also "Forrester"
Forestner Bros, dentists E F Forestner mgr 15 W 5th
—E F mgr Forestner Bros 15 W 5th h 2209 Stratford Av
—Louise wid Ignatius h 107 Mason
Forg Andrew C litho h 217 Melish Av
—Fred chauffeur h 2220 Vine
—Geo cooper h 146 Winkler
—Geo jr stockkpr h 146 Winkler
—John bkbinde h 2268 Rice
—Philip coremkr h 2417 Vine
—Wm B molder h 2926 Sander
Forge Albert J pressfeeder wks 209 Vine
—Chas lab bds 746 W 4th
—Ollie rms 605 W 8th
Forgy John lab h 3649 Vineyard Pl
Forker Anna M wid David bds Hotel Alms
—Mary bds Hotel Alms
Forkner Mrs Eva L steno CL&NRY Freight Depot res Norwood
—Walter E clk rm 1 sec Pearl and Butler res Loveland
Forlow Russell driver h 123 n s Forest Av
Forman Alvin driver h flat 20 rear 530 E Pearl
—Ella wid Louis h 1012 Yale Av
—Gertrude I insp h flat 20 rear 530 E Pearl
—Glen lab h flat 20 rear 530 E Pearl
—John riverman h rm 80, 115 Broadway
—Louis h 1344 Main
—Mary E h 225 Parkway Av H
—Morris salesman h 1012 Yale Av
—Omar woodwkr rms 502 W 7th
—S C soliciting freight agt Virginian Ry Co 609 Traction Bldg h 2145 St James Av
—Sadie saleslady n w c 5th and Central Av h 1012 Yale Av
—Throckmorton real est 2140 St James Av
—Wm bksmith h 1344 Main
—Wm A bkpr 301 1st Nat Bk Bldg h 2140 St James Av
Formes Karl T clk h 1409 Main

FORMES—Continued.

—Jacob cabmkr h 1409 Main
—Jos shoemkr h 2613 Halstead
Formica Insulation Co (The) H A Faber pres D B Wallace secy 3240 Spring Grove Av
Forn Catherine wid August h 725 Elberon Av
—Mrs Lena Schott h 2724 McMicken Av
Fornandez Jos clk h 1311 Walnut
Fornash Lizzie wid Chas h 1560 W 6th
Forney Arthur J chauffeur h 3047 O'Bryon
—Ezra J chauffeur h 877 Wehrman Av
—Geo W mach h 7324 Carthage Pike C
—John J clk Adams Ex Co h 4616 Ward M
—Julian tailor h 2021 Burnet Av
—Mills cementwkr h 3546 Purdue
Fornier Bro Seraphin tchr h 1615 Vine
Fornwald Edward R bksmith h 4115 Witley
Forny Ferd carp h 2021 Burnet Av
—Guiliano tailor h 2021 Burnet Av
Forrer Elise wid Alphonse h 341 W McMillan
Forrest Chas presser h 558 W 6th
—Ernest O salesman 326 E 4th rms 414 E 4th
—Helen wid Edward F h 1612 Sycamore
—Henry mach h 245 Pike
—Lillian dressmkr h 830 Betts
—Lorraine shoewkr h 1612 Sycamore
—Mrs Louise milliner h 245 Pike
—Mrs Mamie laundress h 835 Hathaway
—Noah porter h 938 Barr
—Younger oil boiler h 830 Betts
☞ See also "Forest"
Forrester Mrs Cassie cigarmkr h 1515 Cutter
—Irene C steno 3277 Spring Grove Av h 3215 Vine
—Jas J organizer h 527 Hawthorne Av
—Jessie wid Alfred h 757 E McMillan
—P P clk rm 311 s w c 3d and Central Av res Arlington Heights
☞ See also "Foerster" and "Forster"
Forschbach Jos bartdr h 2009 Vine
Forschner Hilda steno s w c Knowlton and Fergus h 165 E Mitchell Av
—Jos foreman 617 Reading Rd h 165 E Mitchell Av
—Magdalena bkpr 232 W 6th h 165 E Mitchell Av
Forse C B clk comptroller's office CNO&TP Ry res Ft Thomas Ky
Forselle Anna F clk 1530 Vine h 1128 Locust
—Lucian F engineer h 2710 Glendora Av
Forselles Amelia A wid Frank J h 522 Betts
—Bertha candy dipper h 522 Betts
—Frank painter h 522 Betts
—Margaret shoewkr h 522 Betts
FORSHEE & GOUGH CO. (THE), INC.,
Fire Proof Construction, Builders' and Traders' Exchange; Phone Canal 3560
—Jane S wid Alex h 2604 May
—Roger W student h 2604 May
—Russell E clk The Procter & Gamble Co h 2604 May
—Wm E of The Forshee & Gough Co Builders' & Traders' Exchange h 2604 May
Forsinger Wm H mech engr 1030 Broadway h 8376 Anthony Wayne Av H
Forst Leo B chemist in charge U S Food & Drug Inspection Laboratory 411 U S Custom House h 3559 Lee Pl
—Louetta h 358 Howell Av
Forste Albert H dairy hand h n s Langdon Rd nr Montgomery Pike P R
—Alma bkpr 912 Main res Silverton O
—Carl A dairy hand h Langdon Rd w of Montgomery Pike P R
—Chas F dairy Langdon Rd w of Montgomery Pike P R
—Clarence carp h 5848 Montgomery Pike P R
—Edward C mach h 5737 Montgomery Pike P R
—Flora insp h 5848 Montgomery Pike P R
—Frank painter h 5848 Montgomery Pike P R
—Fred W painter 5844 Montgomery Pike P R
—Giffin painter h 5844 Montgomery Pike P R
—Harry h 5848 Montgomery Pike P R

FORSTE—Continued.

- Herbert W painter h 6108 Montgomery Pike P R
 - Herman draftsman rms 115 Garfield Pl
 - J Edward shoctr h 5737 Montgomery Pike P R
 - John gardener bds Henry Meinking's es Reading Rd B H
 - John H carp 5848 Montgomery Pike P R
 - Leroy pipeftr h 5737 Montgomery Pike P R
 - Lonnie steno h 5844 Montgomery Pike P R
 - Mary wid Herman h 5848 Montgomery Pike P R
 - Mayme steno 108 Bell Block h 5848 Montgomery Pike P R
 - Forster Albert R porter h 605 Elm
 - Anna wid John h 1831 Vine
 - Bertha tchr 6th Dist School h 241 Hosea Av
 - Chas S masseur Hotel Metropole res Bellevue Ky
 - Chas C soliciting freight agt B&OSWRR, Continental Line and Central States Despatch 510 Traction Bldg res Dayton Ky
 - Guy E (Adjustable Soft Socket Artificial Limb Co) 507 Central Av h 2553 Ring Pl
 - John E ydmaster CCC&StLRy Riverside h 324 Ingalls
 - John lab rms 1205 W 9th
 - John E gen yd master h 324 Ingalls
 - Jos packer h 1044 Baymiller
 - Jos police h 2431 Colerain Av
 - Michael J cutter h 1215 Hopple
 - Paul h 164 Forest Av
 - Thos S engineer h 3455 Trimble Av
 - ☞ See also "Foerster" and "Forrester"
 - Forsting Jos B lab h n w c Clyde and Kistner
 - Forstner Max bartdr 518 Vine
 - Forsyth Harry K student bds 325 Broadway
 - Lizzie cook 2359 Madison Rd
 - Robt E painter h 2374 Fairview Av
 - Forsythe B L painter rms 1209 Bremen
 - Chas Homer clk n e c 8th and Cutter res Erlanger
 - Edna h flat 4, 627 Central Av
 - Jas M tanner h 1017 Evans
 - Samuel salesman Stern & Strebel bds Palace Hotel
 - Fort C Edward trav salesman 340 Main rms flat 39 The St Leger
- FORT WAYNE ELECTRIC WORKS OF GENERAL ELECTRIC COMPANY,**
Thos. J. Ryan, District Manager; Manufacturers of Electric Lighting and Power Apparatus, Provident Bank Bldg; Telephone Canal 4743
- Forte Etta C (wid Henry) sewing tchr 724 W 6th h 1007 Rittenhouse
 - Forter Edward A. (A Sunderbruch's Sons) 232 W 4th h 3255 Bishop
 - Louise at 232 W 4th h 3255 Bishop
 - Fortthmann August whitewasher 3033 Percy Av
 - Bertha steno The Samuel A Crocker Co h 3033 Percy Av
 - Clifford J mach h 2285 Wolff
 - Edna h 2285 Wolff
 - Esther steno The Fechheimer Bros Co h 3033 Percy Av
 - Hilda with The John Shillito Co h 2285 Wolff
 - Martha L clk 1121 Race h 3033 Percy Av
 - Robt J molder h 3033 Percy Av
 - Wm foreman 933 Harriet h 2285 Wolff
 - Wm tchr h 3033 Percy Av
 - Forthuber August W lab h 1045 McPherson Av
 - Fred shoewkr h rear 1045 McPherson Av
 - Jos carp bds 3709 Warsaw Av
 - Wm repairman h 1328 E Front
 - Fortier Byron F insp bds 540 W 7th
 - Fortini Guisepe lab rms 2315 May
 - Fortlage Carl steno J A Fay & Egan Co res Newport
 - Chris foreman upfitting dept 4851 Spring Grove Av res Bellevue Ky
 - Emma saleslady n w c 6th and Race h 247 Klotter Av
 - Rosina wid Wm h 247 Klotter Av

SOUTH AFRICAN PORTS AGENCY UNION CASTLE LINE.

First National Bank, Cincinnati,
S. E. Cor. Fourth and Walnut, Phone Main 2691.

FORTLAGE—Continued.

- Wm B treas and asst secy The Commercial Tribune Publishing Co h 3549 Idlewild Av
 - Fortman Ada clk h 4137 Spring Grove Av
 - Aloysius salesman 408 Pioneer h 2731 Observatory Av
 - Andrew shoewkr rms 526 Culvert
 - Bernard clk 4137 Spring Grove Av h 1519 Knowlton
 - Clara h 2731 Observatory Av
 - Henry auto mach h 1434 Sycamore
 - Jos E bkpr h 3011 McMicken Av
 - Leo clk h 2905 Markbreit Av
 - Lena grocery 4137 Spring Grove Av
 - Rose G h 2731 Observatory Av
 - Wm mach h 2905 Markbreit Av
 - Wm A mach h 3835 Cass Av
 - Fortmann August stonemason rms 621 Delhi Av
 - Bernard upftr bds 1104 Clark
 - Chas clk h 310 Woodward
 - Clemens A lab bds John Wuellner's Este Av
 - Helen wid August h 1100 St Paul Pl
 - Rose dressmkr 1100 St Paul Pl
 - ☞ See also "Fathmann"
 - Fortmueller Alma h 625 Delhi Av
 - Norma E gen store 625 Delhi Av
 - Wm C clk 2d fl 308 W 4th h 625 Delhi Av
 - Fortner Dillard student h 1810 Young
 - Elizabeth wid Louis h 820 Hopkins
 - Gayle driver h 4122 Lakeman
 - Hallie attendant Cinti Sanitarium C H
 - Lawrence h 4122 Lakeman
 - Lillian wid Louis h 820 Hopkins
 - Mrs Mary J laundress h 1225 Richmond
 - Robt L car repairer h 714 Freeman Av
 - Sarah wid Wm h rear 16 E 13th
 - Sherman lab h rear 16 E 13th
 - Fortney Mrs Adella h 1228 Franklin Av
 - C D commercial agt Chicago & Alton RR 710 Traction Bldg h 854 Hutchins Av
 - Ethel B Allen auditor The E O Eshelby Tobacco Co, also private secy to E O Eshelby rm 214, 528 Walnut h 854 Hutchins Av
 - Lura tchr 23d Dist School res Wyoming
 - P R ins, also supt Masonic Temple 3d fl Masonic Temple h 1202 Laidlaw Av
 - V Ray h 1202 Laidlaw Av
 - Fortriede Chas P cigarmkr h flat 3, 510 Clark
- FORTRIEDE CHRIS.,**
Manufacturer of the "El Lore" and the Celebrated Red Seal Cigar; also, Dealer in Cigars, Chewing and Smoking Tobaccos, 1353 Central Av. cor. Betts; Telephone West 3642; Residence, Flat 3, 510 Clark
- Matilda dressmkr h 918 Ludlow Av
 - Fortson Martha wid Richard h 8 Geneva Court
 - Fortti Mrs Mary h 2321 Boone
 - Fortunato D'Agnillo tailor h 625 W 8th
 - Gelard tailor h 528 John
 - Geo glasswkr h 1803 Forbus
 - Michael tailor h 103 E 13th
 - Fortune Anna h 795 E 6th
 - Chris porter h 795 E 6th
 - Horace coal 330 Hunt
 - John painter h 2623 Moormann Av
 - Louise wid Jos h 1130 Atwood Av C H
 - Margaret clk 526 Sycamore h 795 E 6th
 - Stephen G, U S vet insp Bureau of Animal Industry, Cin'ti Union Stk Yds h 4108 Florida Av
 - Walter John clk h 2623 Moormann Av
 - Fortwanger Edna shoewkr h 1121 Walnut

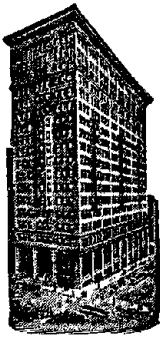

FIRST NATIONAL BANK,

**SOUTH-EAST CORNER
FOURTH and WALNUT**

PHONE MAIN 2691.

FORTWANGLER.

Fortwangler Louis A with The John Shillito Co h 6301 Desmond M
—Louisa wid Adolph h 6613 East Ledge M
Fortwangler Geo secy and treas The Cincinnati Watch Case Repair Co rm 47, 512 Race res Bellevue Ky
Forward Thos mgr 113 Broadway rms 1514 Freeman Av
Forwood L E bds Auburn Hotel
—Shoe Co (The) W H Forwood pres and treas W C Martin v pres and secy and J M Norton wh shoes 22 W 3d
—W H pres and treas The Forwood Shoe Co 22 W 3d h flat R 2508 Auburn Av
Foscula Christina M saleslady 239 E 4th
—Clifford F student h 2430 Gladstone Av
—Fred J molder h 2430 Gladstone Av
—Henry C paymaster The Cin'ti Traction Co 810 Traction Bldg h 138 W McMicken Av
—Wm C student h 2430 Gladstone Av
Foscus Peter waiter h 1210 Jackson
Fosdick Building 41 E 4th
—Cedric E mgr The Dugan Concrete Co Builders' & Traders' Exchange h 945 Chateau Av

—L R pres and mgr The Cin'ti Wholesale Grocery Co 100 W 2d h 945 Chateau Av

FOSDICK MACHINE TOOL CO. (THE),
Wm. Herman, President and Treasurer; Manufacturers of Radial Drills and Horizontal Boring, Drilling and Milling Machines, Blue Rock, Apple and Palm; 'Phone Park 17

—Philip director of Public Service office City Hall h 2270 Madison Rd
—Philip C pres The Cin'ti Gear Co 1825 Reading Rd h 2270 Madison Rd
—Wm P mechanical engr at 1703 Union Trust Bldg h 514 Hawthorne Av
Fosher Annie V steno h 504 Delta Av
—Clinton police h 504 Delta Av
—Elmer C steno 443 E 6th h 2627 Eastern Av

Foso Co (The) hair remedies 548 Main
Foss A v pres The Foss-Schneider Brewing Co 951 Freeman Av h 935 Carr

—Adeheid wid Henry h 935 Carr
—Dora (F & Fender) 1067 Central Av h 4217 Chambers

—Earl D student h s s Seymour Av w of Reading Rd B H

—Edward A secy and treas The Foss-Schneider Brewing Co 943 Freeman Av h 2601 Bushnell

—Emma wid John h 4217 Chambers
—& Fender (Dora F & Lena F) confr 1067 Central Av

—H Marion student res H Milton Foss' s s Seymour Av B H

—H Milton steward Longview Hospital h s s Seymour Av w of Reading Rd B H

—Ida forelady The Cin'ti Regalia Co h 4217 Chambers

—Louis P vet surg 1700 Western Av h 4217 Chambers

—Marcena L res H Milton Foss, s s Seymour Av B H

—Mary tchr h 4217 Chambers

FOSS-SCHNEIDER BREWING CO. (THE),
John G. Broxtermann, President; A. Foss, Vice President; Edward A. Foss, Secretary and Treasurer; Brewers and Bottlers, 943 to 1005 Freeman Av

☞ See also "Voss"

Fossaluzza Gus tilewkr h 216 Melish Av

FOSSETT.

Fossett Cora housekpr Union Central Bldg res Covington

—Geo lab rms 318 Perry

—Geo C clk CNO&TPRY Local Freight Office res Covington

—Mary h 223 E 12th

Fossitt Cleve motorman h 1364 Hopple

—Geo L elect'l engr equipment dept s e c 4th and Hammond h flat 33, 33 Green

Fossler Fred (Fred F & Son) 2636 Colerain Av

—Fred & Son (Fred & Fred J) horseshoers 2636 Colerain Av

—Fred J (Fred F & Son) 2636 Colerain Av

—Howard clk 400 Pike h 2517 Addison

—John h 319 E 13th

—John bartdr h 2517 Addison

—Jos elev op h 319 E 13th

—Julia with The John Shillito Co h 2636 Colerain Av

—Louis F carr trimmer h 2636 Colerain Av

—Mary wid John h 319 E 13th

☞ See also "Vossler"

Foster A M & Co of Chicago bottle mfrs Chas L Murphy representative rm 34, 621 Main

—Agnes clk 426 E 4th h 2815 Observatory Av

—Agnes steno 216 E 3d res Norwood

—Albert lab rms 726 W 4th

—Albert E office rm 8, 514 Main h 878 Cleveland Av

—Alex lab h 724 Kenyon Av

—Allan L real est h 524 W 9th

—Amos P (Miller & F) atty 1500 1st Nat Bk Bldg h 386 Grand Av

—Andrew lab h 924 John

—Andrew H trav auditor h flat 43, 626 W 4th

—Anna H h 669 Oak

—Mrs B Margaret seamstress rms 330 E 5th

—Bryan clk The Bradstreet Co h 1015 Chapel

—C M archt 511 Mer Lib Bldg res Norwood

—Catherine h 2815 Observatory Av

—Catherine laundress h 2518 Jefferson Av

—Catherine steno 812 W 4th res Glendale

—Chas carp h 1914 State Av

—Chas gasftr also confr 2807 Vine

—Chas jr clk 807 Union Central Bldg h 815 Carr

—Chas A city fireman h 815 Carr

—Chas H plstr rms 425 Smith

—Chas T mach h flat 8, 2001 Linn

—Chas W mess Am Ex Co rms 135 W 9th

—Clara dressmkr h 408 E 3d

—Clara saleslady 509 Race res Newport

—Clarence B draftsman 1505 1st Nat Bk Bldg res Ludlow Ky

—E L dept mgr 654 Main h 3130 Harvard Av

—Earl chauffeur h 634 Barr

—Edna C steno The Whitaker Paper Co h 2815 Observatory Rd

—Edward T saloon s w c Colerain Av and Blue Rock Pike Mt Airy

—Elenora waitress rms 613 W 6th

—Emma seamstress rms 438 W Court

—Fannie saleslady 38 W 5th h 921 Linn

—Flora music tchr h flat 7 n e c Woodburn Av and Dexter Av

—Frances clk child labor dept Pub Schools res Wyoming

—Frank bailiff Court of Insolvency h flat 43, 626 W 4th

—Frank driver rms 103 W Court

—Frank lab h 1712 Vine

—Frank lab h 720 E 6th

—Frank trav salesman h 231 E 4th

—Frank A with The John Shillito Co h flat 3, 318 W Court

—Fred C clk auditor of freight accts CCC&StLRy res Lawrenceburg Ind

—Geo clk 2d fl 114 E 2d res W Covington

—Geo foreman h 3933 Pattison

—Geo G clk h 8461 Burns Av H

—Geo K dep clk County Recorder's Office res Groesbeck

—Geo M delicatessen 4914 Whetsel Av h 4723 Peabody Av M

—Geo S h flat 16, 753 Clark

—H M pres The New York News Bureau Association Co rm 7, 9 W 4th h 823 Lexington Av

—H P clk Am Ex Co h 837 Findlay

FOSTER—Continued.

- Harry condr h 21 Erie Av nr Brotherton Rd M
 - Harry lab rms 630 W 4th
 - Henry lab h 1135 Clark
 - Henry B engineer h 1135 Clark
 - Howard student rms flat 10, 902 W 9th
 - J H clk Union Central Life Ins Co res Silverton
 - J W actor rms Hotel Rand
 - Jas lab rms 657 W 4th
 - Jas D market master h 742 W 8th
 - Jas S oils h flat H 35 E McMillan
 - Jeannette G steno 213 Walnut h 2815 Observatory Av
 - Jennie bds 220 W 12th
 - Jennie wid Jack rms 418 Carlisle Av
 - Jennie wid Thos h 924 John
 - John bartdr h 220 W 7th
 - John cementwkr h 1638 Burgoyne
 - John lab h 602 W Court
 - John L plumber, also bicycles 227 W 9th
 - Rev Jos B pastor Presbyterian Church h 2063 Sutton Av
 - Jos J clk 213 E 8th h 2815 Observatory Av
 - Julia R wid Seth C h n e c Glenmary Av and Biddle
 - Julia Resor h n e c Glenmary Av and Biddle
 - Kit lab h rear 411 Oliver
 - L W (F & Lamping) rm 3, 17 E 6th, also (Arcade Theater) 3516 Reading Rd h 3027 Gilbert Av
 - & Lamping (L W F & E F L) mgrs Select Film Agency rm 3, 17 E 6th
 - Landon molder h 932 Wade
 - Laura J supervisor Am Telephone & Tel Co h 1201 Locust
 - Lola steno n w c 7th and Walnut rms 20 E 8th
 - Louis musician h flat 1 s w c 9th and Race
 - Maggie (wid Thos) janitress h rm 14, 1023 Main
 - Margaret h 818 Hopkins
 - Mrs Margaret grocery 711 Main
 - Margaret A agt The Associated Charities 304 Broadway res Wyoming
 - Martha h 823 Lexington Av
 - Mary rms 1120 Broadway
 - Mary C wid Jas C h 3836 Isabella Av
 - Mary C wid Thos h 4411 Erie Av M
 - Mary G wid Jos M h 2815 Observatory Av
 - May phone op s e c Oak and Reading Rd h 2815 Observatory Av
 - Missoura A. wid Louis R h flat 3, 318 W Court
 - Nannie dressmkr h 408 E 3d
 - Norman J switchman h 705 W 4th
 - Parmalee wid Wm h 420 McAllister
 - Pauline C h n e c Glenmary Av and Biddle
 - Philip W clk rm 56, 439 Race h 1201 Locust
 - Phoebe C clk The Procter & Gamble Co res Glendale
 - Ralph salesman 17 E 5th res Wyoming
 - Rebecca J wid G W h 513 Wade
 - Robt watchman h 1012 Richmond
 - Robt A clk 807 Sycamore h 12 Eastbourne Terrace
 - Rev Robt Burch pastor Mt Lookout M E Church h 1351 Grace Av
 - S E student Lane Theological Seminary
 - Samuel marketmaster h 808 W 9th
 - Mrs Sarah h 724 Kenyon Av
 - Stephen J engineer The Lunkenheimer Co
 - Tacey wid Theo N h flat 7 n e c Woodburn Av and Dexter Av
 - Thos bartdr h 1422 Elm
 - Thos elect'n h 1535 Baymiller
 - Thos painter rms 133 W 9th
 - Thos A mgr. Queen Card Co German and 6th h 2112 W 6th
 - Thos H city fireman h 12 Eastbourne Terrace
 - W F student Lane Theological Seminary
 - W L Estate, D J Foley mgr office flat 2, 340 W 4th
- FOSTER W. LAWRENCE.**
Reporter Cincinnati Post; Residence, 2160 Sinton Av
- Willard W h 220 W 12th
 - Wm clk bds 540 W 7th
 - Wm driver rms 955 W 6th
 - Wm lab h rear 3770 Ludlow Av

STEAMSHIP LINESACROSS THE ATLANTIC
AND THE PACIFIC OCEANS

REPRESENTED BY

FIRST NATIONAL BANK,

S. E. Cor. Fourth and Walnut. Phone Main 2691.

FOSTER—Continued.

- Wm lab h 720 E 6th
 - Wm porter h 575 Carlisle Av
 - Wm B mach rm 19, 128 E 3d res Norwood
 - Wm B mach adjuster wks rm 9 3d fl 434 Elm res Norwood
 - Wm Lytle h 669 Oak
 - Wm R 1st v pres & treas The Stearns & Foster Co Lockland h 233 E Auburn Av
 - Wilson orthodontist 1st fl 22 W 7th h 5550 Arnsby Pl M
 - Wilson reporter 712 1st Nat Bk Bldg h flat 2, 408 Broadway
 - Wilton student h 878 Cleveland Av
 - Fosthoff Mary wid Theo h 3021 Lischer Av
 - Foswinkel Annie h 1410 Race
 - John bartdr h 1410 Race
 - Kate h 1410 Race
 - Foswinkle Wm jr (Wm F & Son) h 4156 Langland
 - Wm sr (Wm F & Son) 4156 Langland h 2348 Fairview Av
 - Wm & Son (Wm sr & Wm jr) grocery 4156 Langland
 - Fothergill Edward W pressman rms 321 W 4th
 - Ray oiler h 3449 Mississippi
 - Fotios Apos tailor h 505 W 5th
 - Aris restaurant n w c 6th and John, also tailor 503 W 5th h 505 W 5th
 - Fotsch Mary wid Louis h 1812 Vine
 - Foucar Theo M saloon 429 Walnut
 - Fouch Albert M lab h 1349 E McMillan
 - Robt janitor h 1349 E McMillan
 - Foulds-Briggs The C S Co C S Foulds pres Templeton Briggs v pres and treas macaroni mfrs 1224 W 8th
 - Foulds C S pres The C S Foulds-Briggs Co 1224 W 8th res Ft Thomas Ky
 - H G pres The Cincinnati Perfume Co 230 W 4th h flat 41 s e c Gilbert Av and Locust
 - Milling Co of Chicago O J Hasenjaeger representative macaroni mfrs 1003 Union Central Bldg
 - Fouk Emmet B postal clk R M S res Norwood
 - Foukner Geo engineer rms 341 W 5th
 - Foulks Mrs Bessie attendant h 18 E University Av
 - Foundry Specialty Co (The) Fred W Weissmann pres W A Knight secy and treas, foundry supplies 1262 State Av
 - Fountain Ollie porter rms 404 John
 - Thos houseman h 950 Churchill Av
 - Four States Coal & Coke Co 1433 Union Trust Bldg
 - Vaselle lab bds 4760 Spring Grove Av
 - Fourgerel Celia clk 530 Main res Covington
 - Nicholas engineer h 4171 Mad Anthony
 - Fournelle Frank rubber h 1027 Flint
 - Mary wid John h 1027 Flint
 - Fourth Christian Church 1821 Eastern Av
 - Fourth District Police Station 754 W 5th
 - Fourth Estate (Weekly) 716 Race
 - Fourth German M E Church 2222 Spring Grove Av
- FOURTH NATIONAL BANK,**
Charles E. Wilson, President; G. W. Williams, Vice President; H. P. Cooke, Vice President; Chas. Bartlett, Cashier; H. W. Benedict, Assistant Cashier, 18 E. 4th
- Fourth National Bank Building 18 E 4th
 - Fourth Presbyterian Church ns Orchard b Main and Sycamore
 - Fourth Street Hotel, Thos H Smith prop 348 W 4th
 - Fourth Street Publishing Co (The) Harry Eichberg mgr s e c Broadway and 7th

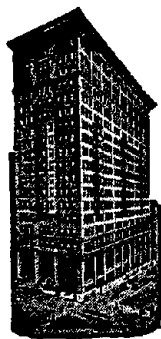

FIRST NATIONAL BANK.

Organized 1863.

PHONE MAIN 2691.

FOUST.

Foust Mrs Belle E h 1605 Ruth Av
 Foutch Fred lab h 622 Jane
 Foutz Thos C painter 7405 Carthage Pike C
 Fowble Geo C clk h 712 Burr Oak
 —Martha E h 5717 Peabody Av M
 Fowee Harry mach h rear 2985 W 6th
 Fowler Alva C purch agt h 745 Hand Av
 —Annie wid Levi h 3426 Walworth Av
 —Ben E clk The Procter & Gamble Co h
 745 Hand Av
 —Bert E beltmr h 1208 Poplar
 —Chas E bkpr 2115 Union Central Bldg h
 4810 Ravenna Av M
 —Clarence motorman rms 317 Kinsey Av
 —Clarence M painter h 1112 Poplar
 —Clifford L pres The Puritan Chocolate Co
 206 W Court res Covington
 —David decorator h 1014 W 8th
 —Edward waiter h 2535 Montana Av
 —Eliza wid Grant h 603 Carlisle Av
 —Elizabeth M wid Richard h rm 9, 212 Web-
 ster
 —Ella h 1214 Myrtle Av
 —Eugene clk h 1112 Poplar
 —Frank P jr clk P O h 1112 Poplar
 —Geo driver h 5983 Lester Rd P R
 —Geo W fireman h 2615 Swift Av P R
 —Georgianna wid Wm P h 8151 Anthony
 Wayne Av H
 —Gertrude saleslady 3568 Montgomery Rd
 res Norwood
 —Grace nurse h 1753 Brewster Av
 —Harold clk h 2405 McMicken Av
 —Harry demonstrator rms 416 E 5th
 —Harry trav salesman 310 Main res New-
 port
 —Harvey H painter h 5983 Lester Rd P R
 —J M trav salesman 27 W Court
 —J M trav salesman 331 Main
 —Jas cook h 3741 Dirr
 —Jesse porter h 711 W 4th
 —Jesse A condr h 3216 Hackberry
 —John lab h 253 Brown
 —John L chauffeur rms 656 Linn
 —John M printer rms 326 W 6th
 —John T lab h 603 Carlisle Av
 —Jos M postal clk R M S
 —Matilda wid Addison W h 527 W Court
 —Ohmer driver rms 330 Smith
 —Philip A printer h Harrison Av opp White
 —Robt A porter h 3015 Kerper Av
 —Ruby bds 304 Longworth
 —T C trav salesman Pittsburgh Plate Glass
 Co
 —Tazewell waiter h 603 Carlisle Av
 —Thos O postal clk R M S
 —W Frank clk rm 311 s w c 3d and Central
 Av h flat 19, 2712 Woodburn Av
 —Walter W trav salesman 1718 1st Nat Bk
 Bldg h e s North Bend Rd s of Belmont
 Av Mt Alry
 —Wm supt The Krippendorf, Dittmann Co
 622 Sycamore h 536 Camden
 —Wm E woodwkr h 5983 Lester Rd P R
 —Wm T com mer h 746 Wayne
 Fox A P dentist rm 73, 19 W 7th h 3174
 Harrison Av
 —Adam J head trimmer 5th fl s w c 4th and
 Elm res St Bernard
 —Adolph trav salesman 4316 Durham h flat
 28, 2712 Woodburn Av
 —Rev Albert C v pres St Xavier College h
 s w c 7th and Sycamore
 —Albert G coremkr h 4125 Apple
 —Albert T car repairer h 1232 Budd

FOX—Continued.

—Alice pupil nurse Cin'ti General Hospital
 —Allen J vet surg 1604 Main h 507 Milton
 —Alvin H salesman 2d fl 31 E 4th h 411
 Oak
 —Andrew P h 3343 Sherlock Av
 —Anna laundress h 1879 Walker
 —Anna wid Taylor h 4404 Braddock An-
 derson's Ferry
 —Anthony mach h 2642 W 6th
 —Arnold h 256 Worth
 —Arthur presser h flat 9, 1012 Lincoln Av
 —Arthur J foreman 1323 Main res Norwood
 —August blksmith h 1219 Bank
 —Austin E h 2410 Ashland Av
 —Belle folder h 3318 Southside Av
 —Benj draftsman 416 P O Bldg rms 2430
 Ohio Av
 —Benj foreman 2525 Spring Grove Av res
 W Covington
 —Benj motorman h 1171 Harrison Av
 —Benj E cooperage rear 1989 Central Av
 also prop Cin'ti Barrel Co 327 Yeatman
 h 2411 Fairview Av
 —Bernard painter h 2719 Price Av
 —Bernard C judge Municipal Court of Cin'ti
 City Hall office 305 Bell Block h 666
 June
 —Mrs Bessie h 1 Farrell's Court
 —Mrs Bessie h 706 Freeman Av
 —Bros & Co (Henry, Sol & Geo) diamonds
 2d fl 31 E 4th
 —Building n e c Gilbert Av and Curtis
 —Burton with Fox Bros & Co 2d fl 31 E 4th
 h 755 S Crescent Av
 —Butler R egg candler rms flat 4, 15 E 7th
 —Carl W police h 940 W Court
 —Carrie h 2817 Highland Av
 —Catharine wid Wm h 2124 German
 —Mrs Katharine B h 755 McPherson Av
 —Celia domestic h flat 123, 1127 Main
 —Celina waitress 2d fl s w c 4th and Race
 —Chas barber rear 418 New
 —Chas A brakeman h 533 Hawthorne Av
 —Chas E contr 2216 Reading Rd h 2317
 Highland Av
 —Chas H police h 2795 Montana Av
 —Chas H pres The Ahrens-Fox Fire Engine
 Co sec Alfred and Cook h 3547 Shaw
 Av
 —Chas J pressman wks n e c 8th and Cutter
 —Chas J supt h 754 W 4th
 —Chas R paper mfr h 2849 May
 —Chas W asst supt 409 2d Nat Bk Bldg rms
 2400 Kenton
 —Chas W linotype op h 1535 Pullan Av
 —Chas W trav salesman h 1797 Agnes
 —Chas W S mechanic h flat 7, 1019 E
 McMillan
 —Clara wid Philip h 1653 1st Av
 —Clara B (Clara B & Ella E F) h 1022
 Findlay
 —Clara B & Ella E dressmkr 1022 Findlay
 —Clarence A J constable 2d fl 806 Main h
 4159 Langland
 —Clifford trav salesman rms 3907 Llewellyn
 Av
 —Clifford R trav salesman 7th fl 413 Race
 —Clyde salesman 31 Walnut h flat 4, 15 E
 7th
 —Clyde R polisher h 4404 Braddock Ander-
 son's Ferry
 —Cyril G clk 209 E 6th h flat 28, 2712 Wood-
 burn Av
 —Daisy D forelady h 256 Worth
 —Daniel F blksmith h 1510 Cutter
 —David bartdr bds 2167 McLean Av
 —Della h 4404 Braddock Anderson's Ferry
 —Donald foreman h 1232 Budd
 —Edgar J (Lindenberg & F) 9th fl 31 E 4th
 h 865 Windham Av
 —Edith tchr Hughes High School h 2849 May
 —Edith mach hand h 906 Freeman Av
 —Edward bridge carp rms 1362 Ernst
 —Edward foreman 2401 Eastern Av h 1218
 Gilsey Av
 —Edward A phys 6612 Carthage Pike C
 —Edward G mach h 4450 West Fork Rd
 —Edward H (J F Sons) h 336 W 5th
 —Edward H shoewkr h rear 2375 Fairview
 Av

FOX—Continued.

- Edward O cooper shop 2364 Rohs also real est 2362 Rohs
 - Edward W mach h 3144 Markbreit Av
 - Elbert mach h 1821 Linn
 - Eleanora C steno h 2362 Rohs
 - Mrs Elizabeth h 1675 Pullan Av
 - Ella E (Clara B & Ella E F) h 1022 Findlay
 - Emil G h 327 Warner
 - Emma supervisor East Exchange Cin'ti & Suburban Bell Telephone Co h 3454 Golden Av
 - Emma wid Fred L h 1613 Hughes
 - Ernest h 231 McFarland
 - Ernst barber 653 W McMicken Av h 443 Warner
 - Esther L steno Commissioner of Bldgs Office h 3144 Markbreit Av
 - Eugene student h 505 Milton
 - Eunice E bkpr rear 1989 Central Av h 2411 Fairview Av
 - Fannie forelady h 1634 Fairfax Av
 - Fannie steno 2d fl 315 W 4th h 761 W Court
 - Fern L steno 108 W 4th h 4113 Fergus
 - Film Corporation of America, A M Muller mgr 3d fl 132 E 4th
 - Flora A h 3726 Eastern Av
 - Flora J h 1518 Race
 - Florence saleslady h 910 Laurel
 - & Fox (W F & Bernard C) attys rm 305 and 306 n e c 6th and Vine
 - Frances wid Albert h 553 Betts
 - Francis J salesman 2d fl 804 Sycamore h 666 June
 - Frank A clk P O h flat 2 s e c McMillan and Copeland
 - Frank L police h 955 Monastery
 - Fred express h 2796 Observatory Av
 - Fred mach h 1634 Fairfax Av
 - Fred jr. bkpr Prov Sav Bk & Trust Co res Ft Thomas Ky
 - Fred L fireman h 3131 W 6th
 - Fred M buffer h 1241 Elberon Av
 - Fred M pipefr h 2150 W 6th
 - G Larkin bkpr rm 3, 621 Walnut h 1510 Cutter
 - Geo (F Bros & Co) 31 E 4th h 2864 May
 - Geo contr 1704 Cedar Av C H
 - Geo with American Book Co res Covington
 - Geo D gen mgr h 755 McPherson Av
 - Geo W (J F Sons) h 336 W 5th
 - Geo Wm h 336 W 5th
 - Gilbert J secy The Strobl Tile Co 4316 Durham h 2864 May
 - Gilbert M student h 3022 Harvey Av
 - Gustave pres The Gustave Fox Co 4th fl 413 Race h 684 Glenwood Av
- FOX THE GUSTAVE CO.,**
Gustave Fox, President; Leonard James Fox, Vice President; Milford G. Fox, Treasurer; Importers of Diamonds; Manufacturers of Fine Jewelry and Emblems, 411 and 413 Race; 'Phone Main 2961
- Hannah wid Chas h 3535 Irving
 - Hannah C clk The Procter & Gamble Co h 2348 Kemper Lane
 - Harold L salesman h 8155 Anthony Wayne Av H
 - Harry (Bartsch & F) 337 W Court h flat A 915 Race
 - Harry (Nifty Tailoring Co) rm 17, 12 E 3d h 419 Clark
 - Harry E shoewkr h rear 2375 Fairview Av
 - Harry M lab h 6338 Lower River Rd Delhi
 - Harry M police h 143 W University Av
 - Harry R stair bldr h rear 2375 Fairview Av
 - Henry (F Bros & Co) 31 E 4th h 411 Oak
 - Henry porter h 761 W Court
 - Henry C lab h 3949 Pattison
 - Henry J fireman h 2549 McMicken Av
 - Hubert J chauffeur h 1017 Purcell Av
 - Irene O clk sec 9th and Broadway h 1510 Cutter
 - Irma B dressmkr h 1510 Cutter
 - Isaac Newton trav salesman 2d fl 31 E 4th h 411 Oak
 - Isidore lab h 1 Notre Dame Pl
 - J Sons (Edward H & Geo W) umbrellas 336 W 5th

AGENT

Principal Steamship Lines.

FIRST NATIONAL BANK,

S. E. Cor. Fourth and Walnut, Phone Main 2691.

FOX—Continued.

- Jacob lab h 3239 Gallion
- Jas city fireman h 3239 Gallion
- Jas C h rear 2275 Bogen
- Jas M h 143 W University Av
- John h 1879 Walker
- John police h 2124 German
- John E repairman 9 W Court res Newport
- John J h 1016 Grand Av
- John J salesman n e c Gilbert Av and Curtis h 2348 Kemper Lane
- John J jr clk h 1016 Grand Av
- John L h Lower River Rd Stop 4
- John P lab h 1719 Columbia Av
- John R chauffeur h 710 Betts
- John R jr chauffeur h 710 Betts
- Jos atty 31 Blymyer Bldg h 505 Milton
- Jos bartdr rms flat 6, 119 W 7th
- Jos city fireman h 3600 Columbia Av
- Jos galvanizer bds 2311 Colerain Av
- Jos porter rms 934 Baymiller
- Jos' salesman n e c Gilbert Av and Curtis h 2348 Kemper Lane
- Jos E salesman 234 E 4th h 666 June
- Jos J salesman h 2508 Hemlock
- Julian lineman h 256 Worth
- Julius H trav salesman 6th fl s w c 4th and Elm res Covington
- Kate J dept mgr 415 Race h flat 8, 520 E 4th
- King F mach h flat 7, 1019 E McMillan
- Korressa office attendant sec 6th and Mound h 633 Central Av
- Mrs Lena seamstress h 2719 Price Av
- Leonard Jas v pres The Gustave Fox Co 4th fl 413 Race h 783 Greenwood Av
- Lillie wid Chas h 4113 Fergus
- Lillian E clk 299 W McMicken Av h 327 Warner
- Loretta shoewkr h 2510 Gabriel Av
- Lottie wid G Wm h 3144 Markbreit Av
- Louis creditman 127 Shillito Pl h 1623 Fairfax Av
- Louis presser h 1 Notre Dame Pl
- Louis prop New York Pleating & Button Co 2d fl 412 Main h flat 19, 307 E 4th
- Louisa wid John h 1879 Walker
- Louisa A h 1634 Fairfax Av
- Louise h flat 2 sec 12th and Walnut
- M M prop Clarke Lisle Chemical Co 244 Main res Blue Ash
- M Viola nurse h 208 W 12th
- Mabel steno Union Central Life Ins Co h 1321 Chase Av
- Maggie wid Matthew h 2150 W 6th
- Margaret wid John R h flat 3, 534 W 5th
- Margaret with The John Shillito Co h 514 E 6th
- Margaret A wid Jas h 1307 Chase Av
- Margaret L wid Matthew h 532 W 9th
- Marguerite K pupil nurse Cin'ti General Hospital
- Marion porter h 1076 W Liberty
- Martin h 339 Mt Hope Av
- Mary housekpr h 208 W 12th
- Mollie wid Adam C h 910 Laurel
- Mary E wid Frank h 2796 Observatory Av
- Mary J wid Peter J h 4159 Langland
- Mary L wid Bernard h 666 June
- Mary M maid h 514 E 6th
- Mary M wid Thos W sr h 1321 Chase Av
- Mary W wid Geo h 2610 Spring Grove Av
- Max carp h 4 Notre Dame Pl
- Mayme bunch breaker h 825 E 3d
- Michael painter h 2510 Gabriel Av
- Milford G treas The Gustave Fox Co 4th fl 413 Race h 508 Carplin Pl
- Millie M h 3343 Sherlock Av
- Newton lab bds 3265 Southside Av

First National Bank.

S. E. Cor. 4th
and Walnut.

Phone Main 2691

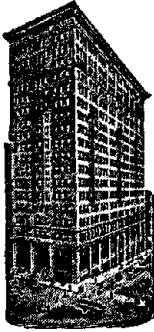

Agent Principal Steam- ship Lines.

FOX—Continued.

- & Nodler (Harry F & Moses N) tailors rm 17, 12 E 3d
- Oscar S salesman 2d fl 31 E 4th h 704 Glenwood Av
- Peter boarding stable 435 E 5th h 1345 Locust
- Peter watchman h 3221 Galion
- Philip A salesman rear 1989 Central Av h 2411 Fairview Av
- Raymond S salesman 206 Traction Bldg h flat 3, 3655 Middleton Av
- Richard (W F & Son) 1186 Harrison Av h 2507 Addison
- River Butter Co, White River Creamery Co owners 907 Broadway
- Robt h rear 2375 Fairview Av
- Robt F pressman h 336 W 5th
- Robt W clk h 2206 Ravine
- Rose clk 2440 Gilbert Av h 917 Curtis
- Roy elev op n e c 5th and Vine
- Sabina nurse h 2238 Burnet Av
- Samuel lab rms 531 Carlisle Av
- Samuel meatctr h 4 Notre Dame Pl
- Sarah wid Jos h 339 Mt Hope Av
- Sarah J wid Richard h 6429 Revere Av Delhi
- Siegfried H sales mgr h 160 W 73d C
- Sol (F Bros & Co) 31 E 4th bds Hotel Alms
- Susan L h 1518 Race
- T Minor paperhgr rms 341 W 5th
- Tennessee wid Wm h 3549 Paxton Av
- Thos lab h 906 Freeman Av
- Thos salesman s w c 6th and Lock h 2849 May
- Thos B mgr Drake Supply Co 320 John h 3549 Paxton Av
- Thos H mess Adams Ex Co h 563 Delta Av
- Thos J elev op 111 E 4th
- Thos W jr pres The Thos W Fox Granite Co 4312 Spring Grove Av res North College Hill
- The Thos W Granite Co Thos W Fox jr pres monuments 4312 Spring Grove Av
- Veronica wid Martin h flat 2, 3327 Montgomery Rd
- W E dentist 203 Prov Bk Bldg h 3526 Stettinius Av

FOX W. E.

- Resident Manager The Tillotson & Wolcott Co., Investment Bonds; Cincinnati Bonds a Specialty, 208 Mercantile Library Bldg; 'Phone Main 256; Residence, Flat 3, 3655 Middleton Av
- W & Son (Wm & Richard) plumbers 1186 Harrison Av
- Walter bridge carp rms 1362 Ernst
- Wilfred driver bds 2796 Observatory Av
- Willard A secy and treas Seelmeyer-Fox Grain Co 1521 Eastern Av h 3022 Harvey Av
- Wm (W F & Son) 1186 Harrison Av h 2507 Addison
- Wm engineer h 416 Strafer
- Wm porter h 1041 W 9th
- Wm teamster 1714 Cedar Av C H
- Wm A steamftr h rear 2375 Fairview Av
- Wm F atty 305 Bell Block h 666 June
- Wm H res Geo W Teeters' Lower River Rd Stop 4
- Wm H clk h 1016 Grand Av

FOX—Continued.

- Wm H hardware n e c Gilbert Av and Curtis h 2348 Kemper Lane
- Wm H jr salesman n e c Gilbert Av and Curtis h 2348 Kemper Lane
- Wm J grocer h 2150 W 6th
- Wm P packer 517 Sycamore
- Wm R carrwkr h 1510 Cutter
- Wm T gluemkr h 3015 Henshaw Av
- Wm W S carp 2106 Gilbert Av h flat 7, 1019 E McMillan
- ☞ See also "Focks" and "Fuchs"
- Foy Art Glass Co (The) Wm F Foy pres Edward A Foy jr v pres Geo W Schneider jr secy and treas mfrs of art glass n w c Gilbert Av and Eden Park Entrance
- Clarence clk s e c Canal and Sycamore h 3738 Hutton
- The E A Co, Edward A Foy pres and treas C I Burdge secy lightning rods 815 Broadway
- Edward A pres and treas The E A Foy Co 815 Broadway h 1727 Madison Rd
- Edward A jr v pres The Foy Paint Co, also v pres The Foy Art Glass Co n w c Gilbert Av and Eden Park Entrance h 1727 Madison Rd
- Geo W h 526 E Pearl
- Mrs Ida C h flat 19 St Leger Flats
- Jas R laundryman h 4705 Whetsel Av M
- John meter repairer h 954 W 9th
- Katie wid John h 2528 Scioto
- Mary tchr Lincoln Pub School h 2917 Eastern Av
- Mary wid John h 947 W 7th
- Orville lab h 526 E Pearl

FOY PAINT CO. (THE),

Wm. F. Foy, President; Edward A. Foy, jr., Vice President; Geo. W. Schneider, jr., Secretary and Treasurer; Dealers in Paints, Painters' Supplies and Glass, 633 Main and 230-232 E. 5th; Factories and Office, Gilbert Av. and Eden Park Entrance

- Pearl shoewkr h 526 E Pearl
- Philip h 2917 Eastern Av
- Robt bricklyr rms 123 Shillito Pl
- Robt jr plstr h 2810 Euclid Av
- Robt J lab h 2201 Gest
- Rose shoewkr h 954 W 9th

FOY & STARR CO. (THE),

D. L. Carpenter, President; Thomas J. Foy, Secretary and Treasurer; Mantels, Fire Places, Tile Works, Lighting Fixtures and Supplies, &c., 902 and 904 Main; 'Phone Canal 2455

- Thos h 3524 Trimble Av
- Thos J secy and treas The Foy & Starr Co 904 Main h flat 2, 960 Morris
- Thos M dry cleaner h 2343 May
- Thos R stonectr h 947 W 7th
- Wm elev op h 4705 Whetsel Av M
- Wm C driver h 526 E Pearl
- Wm F pres The Foy Paint Co, pres Foy Art Glass Co n w c Gilbert Av and Eden Park Entrance h e s Grandview Av P R
- Foyes Flora music tchr 1033 Wilstach
- Theo news dealer h 1033 Wilstach
- Fraas Geo H bkpr 7 W Front res Dayton Ky
- Lulu steno 7 W Front res Dayton Ky
- Fraasman Henry B lab h 616 Church
- Fradkin Isadore with The John Shillito Co h 570 Mt Hope Av
- Fraenzel Elizabeth wid Geo h 1979 Fairfax Av

FRAENZEL FURNITURE CO.,

Furniture, Carpets, Ranges, Houses Furnished Complete, 1737 to 1743 Elm; 'Phone Canal 839

- Fraesdorf Marie wid Wm h 6406 Desmond M
- Fragar Russel engraver h 831 Laurel
- Frahm Paul A printer h 1781 Westwood Av
- Fraid Chas clk h 635 Richmond
- Gustie M wid Isaac h 635 Richmond
- Nathan I phys 1334 John
- Frain John T clk rm 605, 414 Walnut res Covington
- Frakey Stella clk 22 W 4th res Erlanger
- Fraller Karl uphol h 24 W Elder
- Frambes Chas motorman h flat 21 n e c Court and Walnut

FRAMBES—Continued.

—G Oliver h flat 21 n e c Court and Walnut
 —Samuel C clk rms 109 E 6th
 Frame Donald W police h 431 Elm
 —Jas W lab h 2715 Vine
 —Mrs Luella h flat 3, 728 E McMillan
 Frampton Geo O sales mgr rms 2910 Gilbert Av
 France Ed cigarmkr rms 110 E 9th
 —Edward cement finisher h 329 W 6th
 Francella Flats 3704 to 3708 Edwards Rd
 Francepo Pierro lab h 521 W 5th
 Francis Ada housekpr h 517 Carlisle Av
 —Alice M clk 2535 Spring Grove Av h 2737 Colerain Av
 —Andrew J mgr carpet dept s w c 5th and Elm h 405 E 5th
 —Anna (F & Morgan) rm 25, 604 Race res Covington
 —Anna wid Jas h 323 Oxley H
 —Anna M tchr Mt Auburn School h 3557 Burch Av
 —August construction foreman 1817 1st Nat Bk Bldg h 4400 Watterson M
 —Burrell lab h 667 E 6th
 —C B bkpr 2005 Union Central Bldg res Covington
 —Chas E machinery h 1816 Brewster Av
 —Chemical Co, Conrad D Witte mgr 77 Elm
 —Columbus lab h flat 10, 1012 Lincoln Av
 —Dora J seamstress Hamilton County Infirmary
 —Edward foreman bds flat 11, 309 E 3d
 —Emilie wid Franklin D h 122 Parker
 —F Noble tel opr Central Union Depot h flat 40, 342 W 6th
 —Flora tchr h 122 Parker
 —Herbert painter bds 3662 Glenway Av
 —J H rms 109 E 6th
 —Jas clk h 2737 Colerain Av
 —Jas C lab h 323 Oxley H
 —Jane student rms 1029 Wesley Av
 —Jerry teamster h 2270 Eastern Av
 —John lab h 415 David
 —John plater h 2737 Colerain Av
 —John H dentist rm 411, 104 W 4th h rear 401 Ludlow Av
 —Rev John L h 8426 Anthony Wayne Av H
 —John L jr lab h 323 Oxley H
 —John S trav salesman The E & J Swigart Co h 1700 Kinney Av
 —Jos C ink mixer h 3830 Columbia Av
 —Josephine M wid Frank h 2133 Ravine
 —Lena wid John J h 2737 Colerain Av
 —Leslie R clk cigar stand Hotel Havlin res Norwood
 —Lloyd clk Hotel Savoy res Norwood
 —Luella laundress rms 714 W 6th
 —Margaret labeler h 2737 Colerain Av
 —May L h 323 Oxley H
 —Millie rms 541 Hopkins
 —& Morgan (Anna F & Mrs Viola M M) art needlework rm 25, 604 Race
 —Morton h 541 Hopkins
 —Norman trav salesman rms 1214 Race
 —Otto student h 122 Parker
 —Paul W asst chief clk CNO&TP Ry Local Freight Office res Covington
 —Ray N pipeftr h flat 40, 342 W 6th
 —R W C phys 2767 Madison Rd
 —Richard confr 4030 Eastern Av h 4265 Eastern Av
 —Robt hodcarrier h 561 W 5th
 —Rose janitress h flat 9, 514 Clark
 —Samuel lab rms 540 Carlisle Av
 —Sarah W wid Nathan A h 245 McCullough
 —Stone lab h 8452 Anthony Wayne Av H
 —Susan V wid A W h 3557 Burch Av
 —Thos lab h 646 E 6th
 —W Harry barber 236 E 3d
 —Walter Leslie police h 812 Richmond
 —Wm lab h rear 2909 Alms Pl
 —Wm A carp h 1026 Linn
 —Wm E div foreman The Interurban Railway & Terminal Co es Kellogg Av nr 3-Mile Rd California h 1825 Sutton Av Mt W
 —Wm F stockkpr n e c 7th and Plum h 1404 Ludlow Pl
 —Wm J driver h flat 9, 514 Clark
 Franciscan Brothers n s Bank b Baymiller and Ailanthus

CRUISES TO BERMUDA AND WEST INDIES.**FIRST NATIONAL BANK,**
S. E. Cor. Fourth and Walnut, Phone Main 2691.**FRANCISCAN**—Continued.

Franciscan Sisters, Sister Bonaventura superioress n s St Michael opp Church
 Francisco Bert cook rms 211 W Court
 —Carl grocery 1219 Richmond
 —Chas A meatctr 775 Kenyon Av h flat 3, 931 Poplar
 —Earl lab h 4443 Brazee Oakley
 —Geo mgr 500 Lock h 1768 Esmonde
 —Geo M contr 3645 Stettinius Av
 —Harold hostler bds 3446 Liston Av
 —J B waiter h 2832 Stanton Av
 —John H lab h 4443 Brazee Oakley
 —Leah wid David h 3915 Cherry
 —Neva steno h 3645 Stettinius Av
 —Samuel I lampmkr h 1125 Walnut
 Franck Clemens clk 316 Race h 19 Back
 —Elizabeth M tailoress h rear 1629 Bremen
 —Eugene bakeshop insp Industrial Commission of Ohio, Cin'ti Branch 3d fl n w c 3d and Walnut res Norwood
 —Eugene collector 1301 Walnut res Norwood
 —Jacob P glazier h 110 Allison
 —M B Luella bkpr The Dorst Co res Norwood
 —Peter elect'n h 2373 Stratford Av
 —Robt C teamster h 1544 Linn
 —Rose wid Adam h 1544 Linn
 —Theo elect'n h 3566 Haven
 ¶ See also "Frank"
 Franco-American Hygienic Co of Chicago toilet articles Della Bateman representative 200 Bell Block
 Franco-Swiss Chocolate Co Chas Suslow agt rm 10, 514 Main
 Francuski Zara lab bds 1701 Central Av
 Frandoni Frank cook h 2212 Boone
 Franer Thos R steamftr h 544 Dandridge
 Franey Edward h 3731 Warsaw Av
 —Edward J clk L&N Ry Freight Office h 3227 Hackberry
 —Edward J letter carrier P O h 3227 Hackberry
 —Jas plstr h 610 McGregor Av
 —John J mgr 674 Carr h 1032 W 9th
 —Patrick lab rms 1501 Gladstone Av
 —Wm J hostler h 1009 W 6th
 ¶ See also "Frayne"
 Frangesco Spampinato shoewkr h 514 Dandridge
 Frangiosi Giovanni tailor rms 541 W 8th
FRANK A. & J.,
 (Arthur L. & Jesse O.) Stocks and Bonds, Suite 314 Traction Bldg; 'Phones Main 3134, 3135, 3136, 3137 and 3138
 —The A & J Realty Co J O Frank pres A L Frank secy and treas 314 Traction Bldg
 —A W mgr Crittall Casement Co 237 W 4th h n e c Elberon Av and Phillips Av
 —Abram capmkr h 437 Wade
 —Adah E (wid Christ W) skirtmkr h flat 43, 606 Central Av
 —Adam painter h 2431 Beekman
 —Albert bottler h 1554 Elm
 —Albert salesman rm 62, 439 Race h 2625 Kemper Lane
 —Albert & Co of N Y adv agts Chas H Woellner representative rm 7, 9 W 4th
 —Alex h 761 Ridgeway Av
 —Alex clk 704 Broadway h 419 David
 —Alex driver h 1007 Cutter
 —Alex secy The Lippincott Co 42 Main h 3246 Woodburn Av
 —Alex jr clk CCC&StL Ry Freight Depot n s Front nr Baymiller h 1007 Cutter
 —Alfred porter h 300 W 6th
 —Mrs Alice h 1907 Highland Av
 —Amelia wid Chas h 836 Windham Av
 —Andrew h 4721 Glenway Av

First National Bank.

S. E. Cor. 4th
and Walnut.

Phone Main 2691

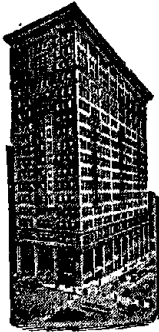

Foreign and Domestic Letters of Credit.

FRANK—Continued.

- Andrew W oiler h 1765 Pulte
- Anna confr 2706 Reading Rd
- Anna M forelady 3d fl n e c 9th and Sycamore h 3209 Boudinot Av
- Anthony shoewkr h 1774 Townsend
- Anton barber 104 Findlay
- Arthur L (A & J F) 314 Traction Bldg h 3028 Reading Rd
- August A h flat 32 s e c Park Av and McMillan
- August C mach h 214 Mulberry
- Augustus T h flat 32 s e c Park Av and McMillan
- Barbara asst buyer 415 Race h 2623 Stanton Av
- Barbara wid Abraham h 732 Clinton
- Bella wid Julius h 3024 Harvey Av
- Ben marblewkr h 1607 Race
- Benj clk 6 W Pearl h 808 Poplar
- Benj junk h 726 Richmond
- Bertha h 764 Ridgeway Av
- Carl shoewkr h 1774 Townsend
- Carl A police h 781 Sedam
- Carl F W sales dept The Lunkenheimer Co h 2540 Homestead Pl
- Carrie h 3435 Jay
- Carrie h 2015 Western Av
- Carrie wid Geo h 1315 Linn
- Chas contr 2540 Homestead Pl
- Chas trav salesman 716 E 3d h 836 Windham Av
- Chas J engineer h 781 Sedam
- Chas L plumber h flat 1, 3131 Reading Rd
- Christina wid Frank h 410 E 13th
- David bkpr 1st Nat Bank h 4729 North Edgewood Av
- E H clk 939 W 5th h 939 W 7th
- Edith F h flat 6 n e c Reading Rd and Cleveland Av
- Edward carp h 1122 Queen City Av
- FRANK EDWARD,**
Plumber, 3131 Reading Road; 'Phone Avon 948; Residence same
- Edwin salesman 314 Traction Bldg h 3028 Reading Rd
- Elias designer h 2625 Kemper Lane
- Elizabeth wid Henry h 2015 Western Av
- Elizabeth wid John h 1755 Harrison Av
- Elizabeth L wid Louis h 422 Reading Rd
- Ella wid John h 2321 Victor
- Elmer H clk rm 311 s w c 3d and Central Av h 2023 Western Av
- Elsie shoewkr h 1554 Elm
- Emil v pres The Frank Tea & Spice Co 716 E 3d h s e c Burnet Av and Forest Av
- Emma h 3221 Harvey Av
- Ernestine saleslady 20 W 5th h 726 Richmond
- Esther L h 1813 Huron Av
- Eugene mgr rms 512 Vine
- Eugene millinery 520 Race, 809 Central Av, 30 W 6th and 1200 Vine h 3000 Reading Rd
- Fannie h 358 Rockdale Av
- Fannie treas The Frank Tea & Spice Co 716 E 3d h 836 Windham Av
- Felix clk h 410 E 13th
- Ferd ins agt 1205 2d Nat Bk Bldg h 2706 Reading Rd
- Frank brewer h 8 Fuchs nr Flora
- Frank lab h 1923 Freeman Av
- Frank E shoemkr bds 1222 Race
- Fred bottler h 208 Wade

FRANK—Continued.

- Fred A compounder 238 E Pearl h 3750 Edgar
- Geo carrwkr bds 1410 Apjones
- Geo driver h 404 E 13th
- Geo lab bds 122 E McMicken Av
- Geo lab h 117 65th C
- Geo trav salesman n w c Spring Grove Av and Straight
- Geo woodwkr h 2137 Barnard
- Geo A chauffeur h 781 Sedam
- Geo B music tchr h 739 W 8th
- Geo E shoemkr h 1447 Walnut
- Geo W trav freight agt Queen & Crescent Route 102 Ingalls Bldg h 4832 Oakdale Av
- Gus h flat 8, 3335 Burnet Av
- Gustav foreman uphol 1050 Kenner h 1529 Dudley
- Harry clk h 908 Richmond
- Harry lab bds 214 Parsons
- Harry shoemkr h 1121 Spring
- Harry teamster h 1809 Race
- Harry R lab h 1520 Knox
- Helen saleslady 28 W 5th h 8 Fox al
- Helen J h 3028 Reading Rd
- Henry lab h 4327 Spring Grove Av
- Henry sewer contr 1640 Western Av
- Henry O supt of construction 2023 Reading Rd h 242 E University Av
- Herman barber 510 W Liberty
- Herman insp rms 913 Vine
- Herman salesman The H H Meyer Packing Co h 1953 Central Av
- Herman salesman n e c 7th and Walnut h 420 Wade
- Hugo barber h 510 W Liberty
- Ida h 764 Ridgeway Av
- Irene E clk 3201 Reading Rd h flat 1, 3131 Reading Rd
- Jacob pres The Frank Tea & Spice Co 716 E 3d h 2530 May
- Jesse O (A & J F) 314 Traction Bldg h 831 E Mitchell Av
- John carp h 2008 Western Av
- John clk rms 644 W 9th
- John clk Gambrinus Stock Co h 514 Dandridge
- John cook h rear 104 Findlay
- John expressman h 205 E Clifton Av
- John foreman h 2023 Western Av
- John gardener 8031 Woodbine Av H
- John painter h 1127 Spring
- John jr solderer h 2021 Colerain Av
- John A shoemkr 2042 Eastern Av
- John C draftsman The Hyde Park Lumber Co h 123 W University Av
- John E barber h 3236 Wold Av
- John J cooper h 220 Hampton Pl
- John P brewer h 1735 Vine
- John P uphol h 2021 Colerain Av
- Jos h 1606 Main
- Jos foreman bottling room 225 E 3d h 49 E McMicken Av
- Jos shoemkr rms 913 Race
- Jos stable foreman n w c Bank and Kindel Av h 1914 Freeman Av
- Jos wall paper 3530 Warsaw Av
- Jos C mach h 3217 Epworth Av Westwood
- Josephine asst forelady fitting dept 622 Sycamore h 8 Fox al
- Julius trunkmkr h 707 Kenyon Av
- K Y shooting gallery 1015 Vine h 1046 Kossuth
- Karl S trav salesman h 3774 Pennsylvania Av
- Kate h 127 Saunders
- Lena wid Bernard h 14 E 13th
- Leona steno s e c 8th and Eggleston Av res St Bernard
- Leonard toolmkr h 1242 Bates Av
- Leonard jr clk 2643 Spring Grove Av h 1242 Bates Av
- Leonard I trav salesman 216 E Front
- Leonie C h flat B s e c Auburn Av and Auburndale Pl
- Mrs Lillie h 1015 Valley Lane
- Louis foreman h 908 Richmond
- Louis trav salesman h 876 Lexington Av
- Mrs Lula h 1037 Kossuth
- Maggie dressmkr h 536 Clinton

FRANK—Continued.

- Mark mgr boys' clothing dept n e c 5th and Vine h 108 Valencia
 - Martin A trav salesman 810 Main h 1314 Michigan Av
 - Mary saleslady 28 W 5th h 1735 Vine
 - Mary wid Geo h 3435 Jay
 - Matilda pantry girl rms 115 E 8th
 - Max stockpr h 726 Richmond
 - Michael grocery 3153 W 6th
 - Michael insp construction dept s e c 4th and Hammond h 6303 Sierra M
 - Mrs Minnie h 1774 Townsend
 - Minnie wid Philip h 1735 Vine
 - Mitchell ins agt 1205 2d Nat Bk Bldg res Reading O
 - Nathan salesman n e c 7th and Walnut h 3212 Beresford Av
 - Noah cigars 14 E Court
 - O H saloon 4009 Hamilton Av
 - Olga phone op h 14 E 13th
 - Oscar A mgr Ridge, East and Madisonville exchange Cin'ti & Suburban Bell Telephone Co h 1028 Sturm
 - Oscar I atty 314 Traction Bldg h 3028 Reading Rd
 - Otto ironwkr h 1554 Elm
 - Pauline wid Herman h 4523 Homer Av M
 - Pauline M h 3221 Harvey Av
 - Peter lab h 2002 Ohio Av
 - Philip clk 721 W Court h 1203 Gest
 - Ray h 764 Ridgeway Av
 - Rebecca clk Alms & Doepke Co res Newport
 - Richard solderer h 2021 Colerain Av
 - Richard C tinner h 2431 Beekman
 - Rosina h 2118 Fulton Av
 - Roy salesman rms 537 Walnut
 - Samuel h 732 Clinton
 - Samuel clk h 726 Richmond
 - Samuel mach h 1413 John
 - Sara h 3221 Harvey Av
 - Mrs Sarah h 726 Richmond
 - Sarah (wid Daniel) fruits 721 W Court h 1203 Gest
 - Sol (Adolph Klein) 224 W 5th h 3415 Reading Rd
 - Sol mgr millinery dept n e c 5th and Vine h 728 Clark
 - Sophie tailoress h 212 Orchard
 - Stanley J clk Stern & Strebel h 3024 Harvey Av
 - Stella h 1312 Main
 - Stella waitress h 205 E Clifton Av
 - Sybilla wid Leo M h 358 Rockdale Av
- FRANK TEA AND SPICE CO. (THE),**
Jacob Frank, President; Emil Frank, Vice President; Robt. B. McCafferty, Secretary; Fannie Frank, Treasurer; Teas, Spices, Extracts and Baking Powder, Culvert st. from 3d to 4th; Telephone Canal 3362
- Theresa wid Abraham h 2118 Fulton Av
 - Valentine shoewkr h 5337 Whetsel Av M
 - Wm asst supt 3d fl n w c 7th and Race h rear 1919 Race
 - Wm salesman n w c 5th and Central Av h 2540 Homestead Pl
 - Wm J lab h 131 W McMicken Av
- ☞ See also "Franck"
- Franke Adolph E brewer h 2642 Halstead
 - Albert florist h 1941 Race
 - Albert bartdr h 255 W McMicken Av
 - Andrew G saloon s w c Court and Main
 - Barbara wid Albert h 307 Klotter Av
 - Bros (Harry H & Geo) florists 1901 Vine
 - Carrie clk Adams Ex Co h 1941 Race
 - Carrie C M wid Henry G W h 707 Delhi Av
 - Catherine wid Henry h 3435 Trimble Av
 - Chas lab h 2953 Fairbanks Av
 - Chas saloon 255 W McMicken Av
 - Chas jr brewer h 535 Klotter Av
 - Chas B salesman 420 Main res Dayton Ky
 - Edna D M steno rm 905, 414 Walnut h 707 Delhi Av
 - Edward A baker h 2722 Wagner
 - Edward H artist 1409 1st Nat Bk Bldg h 4018 30th Av O
 - Elmer W mess Union Central Life Ins Co h 568 Mt Hope Av
 - Florence steno 3d fl 225 W 4th h 4211 Marburg Av O

VOYAGES TO THE HOLY LAND

ARRANGED BY FOREIGN DEPARTMENT.

FIRST NATIONAL BANK,

S. E. Cor. Fourth and Walnut, Phone Main 2691.

FRANKE—Continued.

- Frances bds 3646 Marburg Av
 - Frank h 1074 Filnt
 - Geo cook rms 413 W 9th
 - Geo (F Bros) 1901 Vine, also butcher h 4211 Marburg Av Oakley
 - Geo W mach h 255 W McMicken Av
 - H F contr 568 Mt Hope Av
 - Harry clk 1202 Main h 2037 Burnet Av
 - Harry mach h 3200 Colerain Av
 - Harry H (F Bros) 1901 Vine h 307 Klotter Av
 - Mrs Hedwig h 4726 Hamilton Av
 - Henrietta clk 565 W 6th h 653 W 5th
 - Henry furniture 1202 Main h 3008 Jefferson Av
 - Henry sr cement contr 821 McPherson Av
 - Herman h 1985 Kinney Av
 - Herman saloon 1503 Plum
 - Herman E, U S N h 1503 Plum
 - Johanna clk h 2642 Halstead
 - John cement finisher h 821 McPherson Av
 - Jos F compounder 419 Plum h 556 Milton
 - Louis stonemason h 2953 Fairbanks Av
 - Martha h 1503 Plum
 - Mary h 3435 Trimble Av
 - Otto J mgr 2715 Erie Av h 2005 Madison Rd
 - Raymond clk h 3008 Jefferson Av
 - Steve cooper h rear 3155 W 6th
 - Wm h 2610 Stratford Av
 - Wm h 2953 Fairbanks Av
 - Wm dep clk Court of Common Pleas h 3174 Hillside Av
 - Wm F ironwkr h 4112 Whetsel Av M
 - Wm J clk 1414 1st Nat Bk Bldg h *821 McPherson Av
- Frankel Abe M trav salesman 2014 Freeman Av res St Bernard
- Abraham h 723 W 8th
 - Bertha wid Max h 1047 Wesley Av
 - Bessie saleslady The Alms & Doepke Co h 723 W 8th
 - Desha clk 1429 Vine h 1047 Wesley Av
 - I pres The Ante-Frankel Amusement Co 141 W 7th, prop National Theater 1036 Freeman Av, also mgr Hippodrome Theater s e c 9th and Baymiller h 345 Hearne Av
 - Irvin I designer H A Seinsheimer & Co h 785 Greenwood Av
 - Isaac h 721 W 8th
 - Jennie student h 723 W 8th
 - Jerome clk h 1047 Wesley Av
 - Leo trav agt 36 Main h 626 Melish Av
 - Louis junk h 711 Laurel
 - Mildred saleslady s w c 7th and Central Av h 908 Richmond
 - Nathan salesman h 723 W 8th
 - Saul junk h 914 W 7th
 - Wm cigarmkr h 3157 Harvey Av
- ☞ See also "Frenkel"
- Franken Bertha G tchr H H Raschlg Public School h 717 W 9th
- Bros (Samuel & Chas) hats 725 Central Av
 - Chas (F Bros) 725 Central Av h flat 44 s w c Court and Vine
 - Edwin salesman 20 W 5th h 717 W 9th
 - John police h 913 Richmond
 - Jos bailiff Court of Common Pleas h 1410 Myrtle Av
 - Jos jr depot master n w c Augusta and Smith h 133 Saunders
 - Milton drugs s w c 8th and Central Av h 717 W 9th
- FRANKEN ROBERT,**
Attorney at Law and Notary Public,
415 First National Bank Bldg; 'Phone Main 1005; Residence, Hotel Metropole; Residence 'Phone Canal 5100

First National Bank.

Phone
Main 2691.



**BUYS AND
SELLS
CINCINNATI
and GOV-
ERNMENT
BONDS.**

FRANKEN—Continued.

—Robt record and certification clk City Clerk's Office h 717 W 9th
—Samuel (F Bros) 725 Central Av h 2378 Victor
—Theo baker h 913 Richmond
—Wm bkpr h 1410 Myrtle Av
Frankenberg Chas butcher h 1744 Harrison Av
—Chas jr butcher h 1744 Harrison Av
—Henry res Hamilton County Infirmary
—Paul C R packer h 3046 Reading Rd
Frankenberger Amanda domestic h 1734 Main
—Clara mach op h 239 Calhoun
—Fred clk German Nat Bank h 239 Calhoun
—Geo F draftsman rm 901, 18 E 4th h 239 Calhoun
—Geo W mgr 1531 Central Av h 239 Calhoun
—J Edwin clk auditor of freight accts CCC&StLRy h 239 Calhoun
—John bkpr 1205 Budd h 1346 Walnut
—John jr bkpr h 1346 Walnut
—Josephine cook h 1734 Main
Frankenhoff Andrew carr wkr h 317 Renner
—Anthony candlemkr h 317 Renner
—Bernard G salesman 315 E Pearl bds 1751 Queen City Av
—Celia A clk h 1126 St Gregory
—Clem J glassctr h 1105 Fuller
—John mach hand h 1126 St Gregory
Frankenstein Chas pressman h 2419 Vine
—Clara wid Hyman W h flat T s w c Rockdale Av and Burnet Av
—Clara E cashr G E Mann 26 E 4th h 3540 Zumstein Av
—E G mgr The Reliable 31 W 5th h flat H 3484 Dury Av
—Elizabeth res Methodist Home for the Aged C H
—Geo baker h 1340 Ethan Av
—Henry foreman lab PCC&StLRy Pass Yard h 908 Hopkins
—John chauffeur h 17 Calhoun
—Louis baker h 215 E University Av
—Mayme clk h flat T s w c Rockdale Av and Burnet Av
—Pauline steno Bischof, Sterne & Stein h flat T s w c Rockdale Av and Burnet Av
—Wm P clk Cin'ti Post h flat T s w c Rockdale Av and Burnet Av
Frankfort General Ins Co of Frankfort-on-the-Main Germany 1319 1st Nat Bk Bldg
Frankfort Ins Co of Frankfort-on-the-Main Germany H F Finke agt 1204 1st Nat Bk Bldg
Frankhouse Chas painter h 3205 Colerain Av
—Elizabeth wid Geo O h flat 2 n w c Mitchell Av and Clinton Springs Av
—Grant bartdr h 1692 Harrison Av
—Harry mach hand bds 6209 Chandler M
—Wm salesman rms 1615 Powers
Frankin Samuel elev op rms 502 W Court
Frankl August secy h 208 Warner
—Johanna wid Mathias h 208 Warner
—Johanna R h 208 Warner
—Jos mach h 2923 Sander
—Otto clk h 208 Warner
—Robt patternmkr h 208 Warner
Frankland Benj clk 808 Traction Bldg h 2216 Beechmont Av Mt W
—Ida A h flat 1, 340 W 4th
—Lillian A tchr of piano The Cin'ti Conservatory of Music h 2208 Beechmont Av Mt W

FRANKLAND—Continued.

Frankland's Miss School of Music Lillian A Frankland director 2208 Beechmont Av Mt W
Franklin (The) 3129 and 3131 Reading Rd
—Albert driver rms 424 Mill
—Anna h 1039 Mound
—Art lab h 1008 Kossuth
—Arthur J trav salesman h 2806 Observatory Av
—August L h 240 Ludlow
—Belle h flat P s w c Rockdale Av and Burnet Av
—The Ben Co, Wm N Feckter prop Nicholas Feckter mgr printers 33 E 3d
—Benj lab h 544 Carlisle Av
—Benj lab rms flat 38, 510 Lock
—Benj F lab rms 408 W 8th
—Bettie res Geo W Johnson's Fyffe Av
—Bluma tchr Woodward High School h flat P s w c Rockdale Av and Burnet Av
—Boyd lab h rear 815 Wehrman Av
—Building s w c 3d and Plum
—Chas carmkr bds 1215 Dayton
—Chas driver h Cresap Av 23d Ward
—Chas E jr far h 1215 Dayton
—Chas H porter h 909 W 8th
—Chas W clk Adams Ex Co h 2006 Clarion Av
—Chas W 'jr clk Adams Ex Co h 2006 Clarion Av
—Clifford S trav freight agt Atchison, Topeka & Santa Fe Ry 209 Traction Bldg h 1562 John
FRANKLIN COATED PAPER CO. (THE), of Franklin, O., Manufacturers of Coated Papers; Cincinnati Office, The Browne & Stuart Co., 500, 501, 502 and 503 Neave Bldg; Phone Private Branch Exchange Main 1122
—Coffin Factory Wm C Bergfeld prop 1326 Sycamore
—Cotton Mill Co (The) T C Pearce pres J Merrill Wright v pres Henry L Hathaway secy and treas n e c Plum and Charles
—Daisy wid Chas h rear 10 Mercer
—Daniel L lab h 724 Kenyon Av
—David meats 636 W Court
—Development Co (The) n e c 3d and Eggleston Av
—Earl C chauffeur h 2316 Chickasaw
—Edward jr cabmkr h 2279 Bogen
—Edward D reedwkr h 1822 Linn
—Edward B sr driver h 2401 Colerain Av
—Elizabeth wid Wm O h 1627 Mansfield
—Mrs Emma kitchen girl 142 E 4th
—Ervin clk 1121 Race h 1562 John
—Estelle E steno 3308 Spring Grove Av h 1562 John
—Mrs Esther h 3514 Reading Rd
—Ethel domestic rms 431 George
—Fire Ins Co of Phila 1220 1st Nat Bk Bldg
—Fire Ins Co of Phila 1314 1st Nat Bk Bldg
—Fire Ins Co of Phila 1316 1st Nat Bk Bldg
—Florence clk h 3514 Reading Rd
—Frieda saleslady h 636 W Court
—Geo res Home for the Aged Poor Florence Av
—Geo E carp h 1562 John
—Gertrude wid Louis h 1235 Lincoln Av
—H G pres The Franklin Plumbing & Heating Co 103 Hartwell Av, also treas The Cin'ti Heating Co 238 E 5th h 8335 Burns Av H
—Harris salesman 4139 Spring Grove Av h 1520 Central Av
—Harry capmkr h 414 David
—Harry clk 216 E Front h s w c Kasota Av and Delaware Av
—Harry E cutter h 1039 Mound
—Mrs Hazel McHenry tchr of music h 213 Northern Av
—Helen rms 239 George
—Henry C proofreader Com Trib rms 213 W 9th
—Hobart boxmkr rms 436 W 7th
—Iron Works fire escapes Jay Wellington Hull treas 27 Hulbert Block
—J Ward (W W F & Son) rm 607, 528 Walnut h 213 Northern Av

FRANKLIN—Continued.

- Jacob student h 2702 Hackberry
- Jas janitor h rm 3, 313 Sycamore
- Jas lab h 258 Broad
- John glasswkr h 4116 Dumont
- John porter h 317 14th
- John H student h 2006 Clarion Av
- John R (Black Diamond Mfg Co) 1219 Bank
- Jos driver rms 715 W 5th
- Julia laundress rms 431 George
- Rev Julius L pastor Mt Zion M E Church h 1016 Foraker Av
- Lena saleslady The Fair h 1039 Mound
- Leo V salesman h 3148 Vine
- LeRoy A trav freight agt Northern Pacific Ry 40 E 4th h 1562 John
- Louis meats 1430 Central Av h 731 Armory Av
- Marcus proofmkr 216 E Front h s w c Delaware Av and Kasota Av
- Morris res Orthodox Jewish Home for the Aged
- Motor Car Co (The) Newman Samuel pres and mgr R C Anderson secy and treas 1114 Race
- N H secy and treas Houston Coal Co 1522 Union Trust Bldg res Norwood
- Plumbing & Heating Co (The) H G Franklin pres and gen mgr J C Hill secy and treas 103 Hartwell Av H
- Rachel wid Michael h flat P s w c Rockdale Av and Burnet Av
- Ralph h 1039 Mound
- Ralph bds 526 Sycamore
- Rex bellman h North Bend Rd C H
- Roscoe lab h 1034 W 9th
- Rose steno 3d fl s w c Gest and Evans h 1039 Mound
- Sadie dressmkr h 636 W Court
- Samuel meats 1528 Central Av h 526 Betts
- Samuel S h 808 Findlay
- Sara I h 636 W Court
- Sarah res Orthodox Jewish Home for the Aged

FRANKLIN SCHOOL,

(White & Sykes) 2833 May; 'Phone North 3254

- School Co (The) J E White secy G S Sykes treas, Franklin School 2833 May
- Silas N buffer h 3164 Madison Rd
- Soap Co (The) F L Hunt pres and treas G W C Hunt secy H W Specht supt 1638 Providence
- Sophie D steno 15 W 3d h flat P s w c Rockdale Av and Burnet Av
- Thos cook h 630 Barr
- Thos lab h 1008 Kossuth
- W W & Son (Wm W & J Ward) archts rm 607, 528 Walnut
- Walter S driver h 1562 John
- Wm lab h Cresap Av 23d Ward
- Wm lab h flat 4, 320 E 7th
- Wm lab rms 612 Carlisle Av
- Wm H bksmith h Cresap Av 23d Ward
- Wm H driver h 551 Findlay
- Wm O paper carrier h 1627 Mansfield
- Wm W (W W F & Son) rm 607, 528 Walnut
- Winnie waitress h 909 W 8th
- Frankling Jas lab rms 808 Webb
- Franks Chas J solicitor h flat 6, 2804 Woodburn Av
- Earl K collector 25 W 4th h 20 Hartwell Av H
- Edward I h flat 17, 744 Laurel
- Edwin J (F & Franks) atty rm 34, 518 Walnut h 20 Hartwell Av H
- Edwin W (Franks & F) atty rm 34, 518 Walnut h 20 Hartwell Av H
- Ellie J waiter h 2383 Kemper Lane
- & Franks (Edwin J F & Edwin W F) attys rm 34, 518 Walnut
- Fred L draftsman h 1302 Locust
- Harvey brakeman bds 3100 W 6th
- Helen bds 426 George
- Mrs Ida saleslady n e c 5th and Vine h flat 6, 2804 Woodburn Av
- John jr driver 8 W Water
- John sr driver 8 W Water
- Jos h 1914 Freeman Av

**Steamship Lines to South America,
BOTH EAST AND WEST COAST.****FIRST NATIONAL BANK,**

S. E. Cor. Fourth and Walnut, Phone Main 2691.

FRANKS—Continued.

- Jos lab h 517 W 6th
- Ray h 335 E 3d
- Ray lab rms 511½ W 7th
- Raymond A clk rm 34, 518 Walnut h 20 Hartwell Av H
- Frankum Mrs Margaret h flat 21, 231 Broadway
- Franti Frazi lab bds 1901 Central Av
- Kidi lab bds 1901 Central Av
- Frantrey G Cleveland porter rms 723 W 4th
- Frantz Albert salesman h 544 Milton
- Albert E piano tuner 142 W 4th res Newport
- C Ben condr h 1718 Brewster Av
- Carl (Queen City Floor Co) 3068 Massachusetts Av
- Clara dressmkr h 544 Milton
- Dore M postal clk R M S
- Edith dressmkr h 1718 Brewster Av
- Erna saleslady h 544 Milton
- Franklin rms 524 Sycamore
- Fred R foreman h 46 Graham
- Fritz rms 609 W 7th
- John lab bds 1905 Central Av
- John H h 951 Park Side Pl
- Lisi lab bds 1905 Central Av
- Mary housekpr 2705 Euclid Av
- Matl lab bds 1905 Central Av
- Melanie wid Fred h 46 Graham

FRANTZ PREMIER SALES CO. (THE),

Vacuum Cleaner and Electric Washing Machines; M. J. O'Hare, Manager, 304 Greenwood Bldg; 'Phones Canal 2640 and 5689

- Theophilus H foreman varnisher s w c Gilbert Av and Eden Park Entrance h 46 Graham
- Wm H clk Union Savings Bank & Trust Co h 1718 Brewster Av
- ☞ See also "Franz"
- Frantzreb Clifford E finisher h 2206 Clifton Av
- Elizabeth candymkr h 1500 Elm
- Elmer metalwkr h 406 Warner
- Philip J motorman h 1568 Freeman Av
- ☞ See also "Franzreb"
- Franz Amelia shoewkr h 427 Betts
- Mrs Anna h 29 E Court
- Anna wid Edward h 838 Charlotte
- Annetta saleslady h 3545 Edwards Rd
- August mach hand h 2626 Haistead
- Carl h e s Baltimore Av n of Faraday Rd
- Chas G (Queen City Cork Co) 224 E 2d, also v pres The Schellinger Hardware Co n e c 8th and Main res Newport
- Chas R secy and treas The Bauer-Franz Grocery Co 54 Vine h 357 Bryant Av
- Mrs Christine kitchen girl h 216 E Liberty
- Dolly h 2344 Chickasaw

FRANZ E. H.,

Express and Drayage, 414 Plum; Telephone Main 1325; Residence, 3545 Edwards Rd

- Edith nurse Protestant Episcopal Free Hospital for Children
- Edward baker h 815 Bank
- Edward V condr h 2580 Eastern Av
- Edwin H bkpr 414 Plum h 4627 Castle Pl M
- Elizabeth h 3079 Henshaw Av
- Elizabeth wid G Henry h 1112 Kottmann
- Elizabeth wid Wm h 2376 Fairview Av
- Ella clk h 2344 Chickasaw
- Engelbert polisher h 68 E McMicken Av
- Frank (Welling & F) sec 9th and Plum res North Bend O
- Fred painter h 1622 Pleasant
- Fred A motorman h 1743 Dana Av

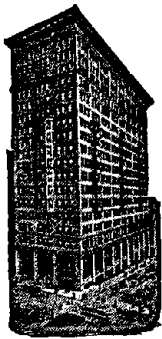

**FIRST
NATIONAL
BANK.**
FOREIGN EXCHANGE.
PHONE MAIN 2691.

FRANZ—Continued.

- Fred E baker h 815 Bank
- Fred W missionary h 815 Bank
- G A mer tailor 1945 Central Av h 1112 Kottmann
- G F tchr Washington School h 910 Grand Av
- G Henry cabmkr h 3079 Henshaw Av
- Geo teamster h 216 E Liberty
- Geo A foreman 222 George h 520 Klotter Av
- Geo J carp h 2613 Halstead
- Geo L lab h 537 W McMicken Av
- Gertrude seamstress h 1112 Kottmann
- Grace bkpr 216 E 6th h 3723 Marburg Av
- Gus asst stockkpr The Ford Motor Co h 241 Klotter Av
- Harry carp h 27 E Court
- Henry baker h 502 E 12th
- Henry lab h es Baltimore Av n of Faraday Rd
- Henry J (F & Nostheide Motor Co) 2136 McLean Av h 2626 Halstead
- Henry L clk n ec 5th and Vine res Ft Thomas Ky
- Herman F steno B&OSWRR Freight Office h 815 Bank
- Ignatius carp h s s Fischer Pl e of Wunder Av
- John baker h 427 Betts
- John A (Linwood Ice Co) pres and gen mgr The Suburban Ice Mfg & Cold Storage Co cor Dana Av and Floral Av, also pres Evanston Bank s w c Montgomery Rd and Brewster Av h 2200 Dana Av
- John M painter h 2578 Eastern Av
- Jos h 838 Charlotte
- Laura M bkpr 427 E 6th h 2376 Fairview Av
- Mary E wid Henry h 1038 John
- & Nostheide Motor Co (Henry J Franz & Jos B Nostheide) 2136 McLean Av
- Peter baker h es Baltimore Av n of Faraday Rd
- Peter lab h 1667 Dewey Av
- Robt clk 621 E Front res North Bend
- Robt H lab h 2344 Chickasaw
- Rose wid John L h 520 Klotter Av

FRANZ WALTER G.,

Consulting Engineer, 1703 Union Trust Bldg; Phone Main 1263; Residence, 2613 Eden Av

- Wm F clk 15 W 4th h 3723 Marburg Av
- Wm G atty 414 Plum h 2747 Arbor Av

☞ See also "Frantz"

Franzen Clemens tailor 1088 Flint

- John J mach h 602 Lock
- Franzle Jos rms 1329 Clay
- Jos E steno h 5726 Wyatt Av K H
- Franzman Henry janitor h 912 Linn
- Louis mach hand h 321 Mohawk
- Wm L chipper h 321 Mohawk
- Franzmann Chas lab h 1061 Pine
- Fred P daily market 1993 Harrison Av
- Kate h 144 E Clifton Av
- Magdalena h 145 E Clifton Av
- Myrtle clk 51 Carew Bldg h 2133 Hat-maker
- Philomena wid Chas h 1061 Pine
- Rosa wid Fred h 1993 Harrison Av
- Franzmeier Amalia wid Ernst F h 231 Calhoun
- Emma K tchr 30th Dist School h 231 Calhoun
- Franzreb Fred h 2160 Elysian

FRANZREB—Continued.

- Harry lab h 1046 Rittenhouse
- Henrietta seamstress h 1130 Straight
- Louis driver h 1130 Straight
- Margaret wid Valentine h 1839 Carl
- ☞ See also "Frantzreb"
- Franrick Clemens boxmkr h 1088 Flint
- John boxmkr h 1088 Flint
- Theo boxmkr h 1088 Flint
- Wm H foreman h 561 Tusculum Av
- Fraser David A with Phoenix Club, Havlin Hotel, also secy The Home and Country Pub Co rm 210, 519 Main h flat 3, 2346 Auburn Av
- Tablet Triturate Mfg Co of N Y, The Samuel A Crocker Co gen agts 6th fl 18 W 7th
- ☞ See also "Frazer" and "Frazier"
- Frasey Chas J lab h 213 Wade
- Frasincari Pancillina lab bds 4818 Spring Grove Av
- Frassico Jos tilewkr h 409 Betts
- Frate Mike lunchroom 4838 Spring Grove Av
- Fraternal Audit Co (The) H Goldman pres 2503 Union Central Bldg
- Fraternal Monitor, Pythian Publishing Co pubs rm 15, 230 W 8th
- Fraternal Mutual Benevolent Association (The) E A Williams pres and gen mgr Geo W Hays treas M A Williams secy 3d fl 404 George**
- Fraternal Regalia Co (The) S T Sneed mgr 437 W 6th**
- Fratz Arthur J clk 2821 Stanton Av h 901 Barr
- Edward A vulcanizer rms 7319 Lebanon C
- F M prop Bristol Hotel s w c 6th and Walnut
- John G druggist s w c Barr and Baymiller Frauerscone Albert chef 512 Vine h 215 W Court
- Frauenhoffer Jos carp h 24 W Elder
- Frauman Everett C brasswkr h 1925 Western Av
- Harry W mess Union Central Life Ins Co res Cheviot
- Roy F salesman sec 5th and Main res Cheviot
- Walter W clk h 3471 Woodburn Av
- Fraundorf R Co designers 402 United Bk Bldg
- Robt P (R Fraundorf Co) also artist 402 United Bk Bldg h 3354 Morrison Av
- Walter R sales mgr h 3825 Drake Av
- Fraveja Jos lab h flat 5, 302 Sycamore
- Fravel Lena tchr bds 564 Evanswood Pl
- Frawley Geo mach rms 1247 State Av
- Mary res Little Sisters of the Poor Riddle Rd
- Frayne Julia, saleslady 112 W 4th h 1715 Madison Rd
- Julia laundress Palace Hotel
- ☞ See also "Franey"
- Frazee Mrs Amanda h 3833 Eastern Av
- Fred clk 511 W Court h 334 Donham Av
- Geo janitor h 3833 Eastern Av
- Hiram W baggagemaster h 4720 Glenshade Av M
- John L mgr mfg dept 133 E 4th h 357 Terrace Av
- Louella H dressmkr flat 1, 1710 Madison Rd
- Mary E wid res Home for Incurables
- May res Hamilton County Infirmary
- Frazell Chas B supt National Life Ins Co of U S A rm 24, 330 W 9th h 3142 Harvard Av
- Frazer Albert A clk Adams Ex Co h 2624 Essex Pl
- Ambrose S decorator 2624 Essex Pl
- Angie P wid Elisha S h 6461 Beechmont Av Mt W
- Blanche L milliner h 2624 Essex Pl
- C Leslie receiving clk cashier's dept sec 4th and Hammond res Newport
- Carmelyte steno rm 808, 104 W 4th res Covington
- Fred automkr h 1509 Cutter
- Gertrude student h 511 Hickman Av
- Gertrude A clk Rookwood Pottery Co rms 200 E McMillan
- Harry C salesman h 420 E 5th
- Harry E grain broker Cham of Com h 6461 Beechmont Av Mt W
- Henrietta stockkpr 22 W 4th h 1509 Cutter

FRAZER—Continued.

- Howard C ins agt rm 608, 519 Main h 420 E 5th
- Hubbard S (Kelly, F & Co) 207 Vine h 6604 Commercial Av S P
- J H bkpr The Storrs-Schaefer Co res Covington
- Jas C decorator h 3864 Odin Av K H
- John clk R M S h 2624 Essex Pl
- Lee elev op h 915 John
- Newton surveyor 405 U S Custom House h 1340 Main
- Rowland postal clk R M S res Loveland
- T H clk bds 752 W 8th
- Wm caretaker Sinton Park h 1918 Harrison Av
- Frazier Albert B molder h s s Clinton Springs Av w of Washington Av
- Allen T lather rms 241 E Pearl
- Amanda wid Anthony h 2103 Pogue Av
- Anna M asst bkpr 621 E Front h 839 Rockdale Av
- Anna M wid Capt Jas S h 839 Rockdale Av
- Chas lab h 118 E Liberty
- Chas E buyer 22 W 4th res Bellevue Ky
- Chas E foreman Depot Street Car Barn Cin'ti Traction Co h 832 State Av
- Chas P barber 540 W 6th h Cresap Av 23d Ward
- Clara h 6 Cottage Terrace
- Earl V purch agt 427 Plum h flat 1, 2116 Auburn Av
- Edward mach bds 411 W 7th
- Edward polisher h 220 E 12th
- Edward W lab h 746 Webb
- Elizabeth wid Peter h rear 220 E 12th
- Ennis teamster h 2145 Eastern Av
- Geo driver h 2103 Pogue Av
- Gladys clk 584 W 6th h 632 W 7th
- Harry L student h 1810 Young
- Hayes postal clk R M S
- Herbert teamster h 2145 Eastern Av
- J C ins agt rm 25 sec 6th and Vine res Hamilton O
- J P trav salesman 706 Walnut
- Jacob A lab h 6229 Desmond M
- Jas carp h 5264 Eastern Av
- Jas A tchr Windsor Pub School h 950 Morris
- John E porter rms 702 W 4th
- Kate h 6 Cottage Terrace
- King news agt h 648 Barr
- Leonard lab h 648 Barr
- Leslie rms 419 Cutter
- Lester h 4427 Dunbar Pl M
- Lizzie (wid Cecil) laundress h 807 W 4th
- Loretta binder h 5264 Eastern Av
- Lottie rms 2624 Columbia Av
- Lutie h 648 Barr
- Rev Martin F pastor Wehrman Av Christian Church (Colored) h 1241 Lincoln Av
- Nell steno rm 302, 123 E 6th h 839 Rockdale Av
- Oscar chauffeur rms 836 Barr
- Perry printer h 648 Barr
- Rastus E h 639 Kenyon Av
- Rolla lab h 648 Barr
- Ross lab h rear 2824 Preston
- Sallie tchr h 1241 Lincoln Av
- Thos lab Longview Hospital
- Uriel teamster h 2145 Eastern Av
- Walter lab h 558 W 6th
- Walter D driver h 1562 Tremont
- Walter L supt of barns 1611 Hewitt Av h 609 Crown
- Wesley lab rms 419 Cutter
- Willie M asst matron Colored Orphan Asylum
- Wm N hodcarrier h 4427 Dunbar Pl M
- Wm T watchman rms 526 Sycamore
- See also "Fraser" and "Frazer"
- Fread Claude LeRoy mgr 1301 Main h 554 Delta Av
- Frebis Lena saleslady 337 E Pearl rms 416 Broadway
- Frech Annie h 201 E Clifton Av
- Bros (John & Fred) teamsters 216 E Front
- Chas dep clk County Recorder's Office h 732 Hopkins
- Chas J constable rm 2 Superior Court of Cincinnati h 26 Back
- Edward cooper h 1816 Pleasant
- Edward W plumber h 2631 Cora Av

**Steamer Service to Panama Canal,
VIA NEW ORLEANS.**
Bookings Arranged by Foreign Department

FIRST NATIONAL BANK,
S. E. Cor. Fourth and Walnut, Phone Main 2691.

FRECH—Continued.

- Fannie h 201 E Clifton Av
- Fred (Estate) teamster 201 E Clifton Av
- Fred (F Bros) 216 E Front h 324 Boal
- Fred (F & O'Hearn) 3209 Jefferson Av h 1721 Highland Av
- Geo W archt at 11th fl sec 4th and Hammond h 26 Back
- Harry G clk 4609 Eastern Av bds 4632 Eastern Av
- Harvey printer h 732 Hopkins
- Henry h 1702 Pleasant
- Henry janitor h 2364 Clifton Av
- Henry G h 4339 Normandy Av M
- Jacob foreman cooper 433 Dayton h 55 Parker
- Jacob tailor h 1509 Bremen
- Jacob B bkpr 422 Pioneer h 5821 Saranac Av C H
- John (F Bros) 216 E Front h 1905 Auburn Av
- John H cigarmkr h 2890 Minot Av O
- Louisa h 201 E Clifton Av
- Louisa wid Geo F h 26 Back
- Mary E wid John h 1721 Highland Av
- Norma artist h 1905 Auburn Av
- & O'Hearn (Fred F & Wm O'H) horse-shoers 3209 Jefferson Av
- Philip staves 809 Lyric Theater Bldg h 905 Martin
- Mrs Phillipina res Bodmann German Protestant Widows' Home
- Robt A bkpr 1109 Vine h 1511 Bremen
- Robt H patternmkr h 2364 Clifton Av
- Ruth A M clk 300 W Court h 2890 Minot Av O
- Wm M clk 8th fl 205 W 4th h 55 Parker
- Freck H M artist at 612 Traction Bldg rms 306 Broadway
- Louis P elev op h 3618 Carthage Av
- Freckers John H shoemkr h 20 E 15th
- Rose wid Henry h 20 E 15th
- Freckmann Albert L clothing renovator 742 McMakin Av
- Herman H clk h 742 McMakin Av
- Wm G salesman h 742 McMakin Av
- Fred Anna B steno 907 Broadway h 740 Richmond
- Max clothing h 740 Richmond
- Ruben salesman n w c 5th and Central Av h 740 Richmond
- Freda Luciana lab bds 717 John
- Frede Bernard driver h 330 Milton
- Frank clk h 330 Milton
- Jos J lieut Fire Co No 7 h 1342 Main
- Lawrence mess h 330 Milton
- Raymond carp h 330 Milton
- Wm printer h 330 Milton
- Fredelake Alfred J printer h 1798 Pulte
- Bernard lab res St Francis Hospital
- Bernard sawyer h 1798 Pulte
- Bernard H tailor h 4224 Brookside Av
- Christina wid Henry h 1064 Wade
- Fred J cashr 30 W 7th h 625 Trenton Av
- Lillie h 1798 Pulte
- Frederich August finisher h 4523 Homer Av M
- Chas barber h 446 W McMicken Av
- Jacob lab bds 19 W McMicken Av
- John v pres and secy The Bahlmann-Frederich Chemical Co 1231 Gest, also mgr Split Hickory Wheel Co nec Sycamore and Canal h 3333 Spokane Av
- Jos shoemkr h 316 Mohawk
- Peter molder h 316 Mohawk
- Frederick Albert lab h 2235 Vine
- Alma J bkpr h 2537 Scioto
- Anna wid Geo h rear 940 Dayton,
- Anna E wid Francis h 3464 Cheviot Av

**First
National
Bank.**

**S. E. Cor. 4th
and Walnut.**

Phone Main 2691

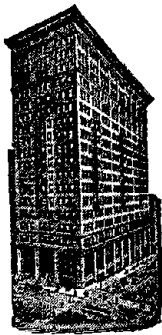

**STEAM-
SHIP
DEPART-
MENT.**

FREDERICK—Continued.

- August C asst secy The Oskamp Automobile Supply Co n w c 7th and Race h 3038 Feltz Av
- Balsler shoemkr h 1125 Sherman Av
- Bernhardt condr h 2315 Clifton Av
- Chas clk L&NRy Freight Office res Bellevue Ky
- Chas lab h 1736 Bremen
- Chas piano mover rms 834 W 4th
- Chas trackman h 2235 Vine
- Esther steno n e c 7th and Walnut res Bellevue Ky
- F G fruits 9 E University Av
- Fred J plstr h 2142 McLean Av
- Geo car insp rms 1101 W 8th
- Geo trunkmkr h 1050 Wade
- J Anton mach h 1327 Elam
- J L trav salesman 714 Sycamore
- Jacob whitewasher 1407 Providence
- John clk rms 26 Garfield Pl
- John A clk Adams Ex Co h 3464 Cheviot Av
- John G clk 622 Sycamore h 1129 Iliff Av
- John P asst engr 40 E McMicken Av h 2537 Scioto
- John W foreman boiler room City Water Works s s Eastern Av h 666 Linn
- Jos distiller h 1017 Baymiller
- Jos R bkpr 326 Walnut h 1017 Baymiller
- Matilda v pres The Star Union Baking Co 119 W Canal h 2537 Scioto
- Nellie (wid Wm) seamstress rms 637 W 6th
- Tressa steno 18 W 7th h 1017 Baymiller
- Wm lab h 618 State Av
- Wm P res Hamilton County Infirmary
- Fredericks Chas rms 103 W Court
- Hulda h 1905 Race
- Pearl waitress 2139 Auburn Av
- Fredericksen Sigurd musician h 2152 St James Av
- Fredewest Benj lab h 502 E Pearl
- Edward J coremkr h 502 E Pearl
- Wm clk 116 W 4th res Bellevue Ky
- Fredin Aline music tchr h 2145 Madison Rd
- Frederick Arthur lab h 624 State Av
- Chas mach rms n e c Court and Race
- Edward trackman h rear 654 Neave
- Fred lab h 633 Crown
- John H clothing examiner rms 2251 Vine
- Ralph peddler rms rm 9, 418½ W 6th
- Supply Co wh liquors 220 E Pearl
- Fredericks Bernard h 2034 Reading Rd
- Clara M steno 7th fl Rawson Bldg h 2034 Reading Rd
- Clifford condr h 550 E 13th
- Edward gearctr h 2034 Reading Rd
- Leona C clk h 2034 Reading Rd
- Frederickson Jos forgerman h 811 Bowen b 8th and 9th
- Mrs Nellie h 811 Bowen b 8th and 9th

FREDRIKS F. H. O.,

Attorney at Law and Notary Public, 525 and 1635 Union Trust Bldg; 'Phone Main 2310; Residence, 1958 Cleneay Av., South Norwood; 'Phone Ridge 1671—R

—Gerritt J phys 409 E 12th res Norwood

FREDRIKS GERRITT J., JR.,

Attorney at Law; also, Attorney Maryland Casualty Co., Fidelity & Surety Department, 601-2-3 Second National Bank Bldg; 'Phone Canal 3808; Residence, 1958 Cleneay Av., South Norwood; 'Phone Ridge 1671—R

FREDRIKS—Continued.

- Jas (Wogenstahl & F) 1422 Providence h 1425 Pullan Av
- Free Dental Clinic Society, Sidney J Rauh pres Anna E Buntin asst secy New Guilford School 4th and Lawrence
- Edward cooper h 947 Carr
- Elmer clk 119 E 6th res Bromley Ky
- Geo E fireman h 3203 Galion
- Industrial School for Boys Boris D Bogen supt 731 W 6th
- J Frank waiter h 3061 Beekman
- Shelby lab h n s Reading Av e of Lockland Av C
- Freebeck Ada maid Hotel Sinton
- Freed Glen L tel op C&ORy of Indiana Brighton Sta bds 1599 Tremont
- Freedman Ben salesman 320 E 3d
- Edward J clk h 542 Stewart Pl
- Henry lab h 3555 Newton Av
- Henry R clk rm 509, 414 Walnut res Newport
- Jos mailer Cin'ti Enquirer h 2813 Highland Av
- Lottie wid Maurice S h 2541 Hackberry
- Michael salesman 415 Race bds 756 W 9th
- Samuel lab h 522 Oliver
- Samuel representative Chas Stern & Sons Los Angeles Cal rm 503, 414 Walnut h 803 E Mitchell Av
- ☞ See also "Friedman"
- Freedmen's Aid Society of the M E Church Bishop W F Anderson pres Rev John H Race treas Rev P J Maveety and I Garland Penn corresponding secys Rev D L Aultman recording secy rm 71, 222 W 4th
- Frederich John res Hamilton County Infirmary
- Freehof Solomon B instructor Hebrew Union College h 3426 Burnet Av
- Freel Chas J engineer h 2442 Clifton Av
- Lena wid Chas h 1222 Race
- Leona h 3475 Southside Av
- Thos driver h 1099 Wade
- Freeland Alfred clk auditor of freight accts CCC&StLRy h 406 Richmond
- Bessie steno 51 Carew Bldg h 406 Richmond
- Carrie h 406 Richmond
- Homer wire chief sec Columbia Av and Delta Av h 459 Strafer
- Walter E solicitor 114 E Canal h 1629 Dauner Av
- Freeman (The) amusement parlor Sam Marx mgr 1548 Freeman Av
- Advertising Co S H Freeman prop 12 E 3d
- Albert lab h 1128 W Court
- Allan lab rms 564 Carlisle Av
- Andrew porter h 1065 Mound
- Avenue M E Mission s w c Zachary and Freeman Av
- Avenue Public Bath House 1560-1562 Freeman Av
- Avenue Wagon Shops Clem Backhus jr prop 530 Freeman Av
- Benj W secy and treas The Louis G Freeman Co 212 E 9th h 870 Hutchins Av
- Chas barber rms 920 Kenyon Av
- Chas A jr representative The Surpass Leather Co of New York 801 Sycamore res Covington
- Chas F v pres The Louis G Freeman Co 212 E 9th res St Louis
- David chauffeur 710 S Crescent Av
- Electric Institute Mrs Ellen Freeman prop dermatologists 2d fl 635 Walnut
- Ellen (wid Dudley) dermatologist 2d fl 635 Walnut
- Emma bkpr 523 Race h 1522 Waverly Av
- Ethel waitress 2139 Auburn Av
- F W v pres The Benefit Steel Furnace Co 4029 Hamilton Av h 618 Riddle Rd
- Fannie clk n w c 7th and Race h 3358 Williams P R
- Geo automobiles rms 129 W 9th
- Geo boilerkr h 2969 W 6th
- Grace h 229 Post Square
- H M pres The Benefit Steel Furnace Co 4029 Hamilton Av h 1640 Pullan Av
- Harry W fireman h 1127 Poplar

FREEMAN—Continued.

- Helen Norton bkpr sec Queen City Av and B&OSWRR h flat 12 nec Reading Rd and Ridgeway Av
- Jas lab h 505 Elizabeth
- John barber rms 309 W 7th
- John lab rms 748 Webb
- John shoewkr h 615 E 3d
- John E student h 870 Hutchins Av
- Lee bartdr rms 11½ W 9th
- Lenora A clk 15 W 4th res Newport
- Louis G pres and mgr The Louis G Freeman Co 212 E 9th h 870 Hutchins Av

FREEMAN THE LOUIS G. CO.,

- Louis G. Freeman, President and Manager; Chas. F. Freeman, Vice President; Benj. W. Freeman, Secretary-Treasurer; Manufacturers and Dealers in Shoe Machinery and Supplies, 212 and 214 E. 9th; 'Phones Canal 1083 and 1084
- Louise h 2963 Annwood
- Louise wid G Henry h 1522 Waverly Av
- Mrs M waitress rms 5 E 9th
- Marmion L atty, also chief clk Prosecuting Atty's Office h 257 Earnshaw Av
- Mary E wid Henry h 257 Earnshaw Av
- Mildred h flat 6, 119 E Court
- Moses porter h 828 W 8th
- Norvel lab h 903 John

FREEMAN PRINTING CO.,

- S. H. Freeman, Proprietor; Producers of Distinctive Folders, Booklets, House Organs and Commercial Printing, 12 E. 3d; 'Phone Main 971
- S H prop Freeman Advertising Co and Freeman Printing Co rm 12, 12 E 3d h 4310 Conant M
- Sarah wid John A h 218 E 71st C

FREEMAN SIGN CO.,

- W. H. Freeman, Proprietor; High Class Signs of Every Description; Designs Submitted, 116 E. 3d st.; Masonic Temple Bldg; 'Phone Main 2015
- Susie dishwasher h 630 W 5th
- Thos lab rms 412 E 3d
- Thos teamster h 2118 German
- W D perfumes h 2805 Marryat P R
- W H prop Freeman Sign Co 116 E 3d h 3358 Williams P R
- W W pres The Union Gas & Electric Co and Columbia Gas & Electric Co s w c 4th and Plum h 2963 Annwood
- Wm driver h 106 W Commerce
- Wm lab h 527 E 8th
- Wm whitewasher 228 McFarland
- Wm B pressman wks 2d fl 434 Elm
- Wm R bkpr 116 E 3d h 3358 Williams P R
- ☞ See also "Friemann"
- Freemann August driver h 424 W Court
- Freer Guy M mgr traffic dept Cham of Com s w c 4th and Vine res Norwood
- Hugh M traffic mgr 419 Plum res Milford
- Freericks Anthony h 3610 Maria Av
- Arthur H phys 1616 Ruth Av

FREERICKS FRANK H.,

- Attorney at Law, Office, Room 1215 Mercantile Library Bldg; Telephone Main 4620; Residence, 1871 Fairfax Av
- Mrs Josephine prop New Mohn Laundry 333 W 5th
- Mary Ann wid Chas h 1871 Fairfax Av
- Freers Edward toolmkr h 5613 Abbottsford P R
- Frees Edward clk The Bruner Woolen Co h 3530 Carthage Av
- Geo papercarrier h 2904 Glendora Av
- Gertrude (wid Wm) saloon 3530 Carthage Av
- Jos chauffeur h rear 2336 Boone
- Lawrence butcher h 817 Findlay
- Wm street lighting dept Dept of Public Service h 3532 Carthage Av
- Freese August tailor h 2156 Queen City Av
- B Edward tailor h 2156 Queen City Av
- Caroline wid Wm h 454 W McMicken Av
- Clemens lab h 2156 Queen City Av
- Clemens jr salesman 3143 Harrison Av h 2156 Queen City Av
- Clemens H driver h 512 Boal
- Elmer H printer h 553 Channing
- Frank D driver h 2003 Baltimore Av
- Geo dairy 2003 Baltimore Av

CLARK'S TOURS

AROUND THE WORLD,
BY SPECIAL STEAMERS,
BOOKINGS MADE BY
FIRST NATIONAL BANK,
AGENT IN CINCINNATI. PHONE MAIN 2691.

FREESE—Continued.

- Geo J helper h 2003 Baltimore Av
- Harry shoemkr h off n s Queen City Av w of Lick Run Rd
- Henry driver h 1908 Highland Av
- Henry plumber 454 W McMicken Av
- Henry teamster h 1745 Westwood Av
- Jos tailoress h 163 E McMicken Av
- Louis far h off n s Queen City Av w of Lick Run Rd
- Louis foreman h 446 McDowell
- Louis lab h 2156 Queen City Av
- Louis A clk P O h 1908 Highland Av
- Patsy lab h 2309 May
- ☞ See also "Frese" and "Fries"
- Freestone Louis E floorman 8 E 4th h 1941 Auburn Av
- Freet Rev Frank L pastor Pilgrim Chapel Presbyterian Church 1222 Ida h 1220 Ida
- Freeze Clemens (J W Wiegandt & Co) 1430 Clay h 146 E Clifton Av
- Fregin Edward elect'n h 749 E McMillan
- Frei Julius C leaf tobacco 237 W Court h 88 Mulberry
- Nicholas cook Hotel Sinton
- ☞ See also "Frey"
- Freibel Ed dishwasher 30 E 4th
- Freiberg The A J Distilling Co s w c 3d and Race
- A Julius atty 1406 Union Trust Bldg h 223 Forest Av
- Abraham pres The J & A Freiberg Co 206 E Front h 759 Greenwood Av
- FREIBERG ALBERT H.,**
Orthopedic Surgeon, Office, Suite 33, 19 W. 7th; Telephone Canal 132; Residence, 3577 Alaska Av., Avondale; Telephone Avon 717
- Alvin H salesman 3d fl 224 E 8th h flat 4 Greenwood Court
- Anton salesman 1128 Main res Newport
- Arthur M secy and treas The Eclipse Cap Co 3d fl 224 E 8th h flat 4 Greenwood Court
- August driver rms 4878 Spring Grove Av
- Bernhard secy The Freiberg & Workum Co 216 E Front h 746 Greenwood Av
- & Co distillers 206 E Front
- Dominick patternftr rms 1411 State Av
- Edgar S treas The J & A Freiberg Co 206 E Front h 743 Greenwood Av
- Harry A pres The Freiberg Lumber Co s w c Findlay and Dalton Av h 751 Greenwood Av
- Harry S clk 52 Main h 635 Forest Av
- Henry (F & Co) 206 E Front h 3457 Cornell Pl
- Henry (F & Kahn) 52 Main (Quehl Sign Co) 316 Main h 358 Forest Av
- Herman gen agt New York Life Ins Co of N Y 1300 Traction Bldg h 729 S Crescent Av
- I M (F & Richey) atty rm 810, 528 Walnut h 833 E Mitchell Av
- Irvin salesman h 361 Hearne Av
- The J & A Co Abraham Freiberg pres Sidney J Freiberg v pres J Arthur Freiberg secy Edgar S Freiberg treas, wh whiskies 206 E Front and 28 Main
- J Arthur secy The J & A Freiberg Co 206 E Front h 747 Greenwood Av
- J Walter pres The Freiberg & Workum Co 216 E Front h 3583 Alaska Av
- Jos (F, Kahn & Co) 15 W 3d h 361 Hearne Av
- The Julius Realty Co J Walter Freiberg pres Jonas B Frenkel secy and treas 1018 Union Central Bldg

FIRST NATIONAL BANK BUILDING,

S. E. Cor. 4th
and Walnut.

Phone Main 2691



Safe Deposit Boxes on Ground Floor.

FREIBERG—Continued.

—Julius W trav salesman 216 E Front h 3588 Washington Av

FREIBERG & KAHN,

(Henry Freiberg) Distillers and Wholesale Liquor Dealers, 48 to 54 Main; Telephone Main 851

Freiberg, Kahn & Co (Jos F & Jos R Kahn) clothing mfrs 15 W 3d

—Leonard H (F & Lewis) atty 500 1st Nat Bk Bldg h 2632 Cleinview Av

—& Lewis (Leonard H F & Stanley W L) attys 500 1st Nat Bk Bldg

FREIBERG LUMBER CO. (THE),

Harry A. Freiberg, President; Manufacturers of Mahogany, Fine Cabinet Woods and Veneers, Office, Saw Mill and Yards, Poplar, McLean Av., Findlay st. and Dalton Av., opp. Cincinnati Ball Park

—Maurice J v pres and treas The Freiberg & Workum Co 216 E Front h 3576 Alaska Av

—Norah wid Moses h flat 4 Greenwood Court

—Ralph druggist s w c McMillan and Laredo Av and n w c Rockdale Av and Reading Rd h 3470 Knott

FREIBERG & RICHEY,

(I. M. F. & J. L. R.) Attorneys at Law, Office, 810 and 811 Commercial Tribune Bldg; Phone Canal 680

—Sidney J v pres The J & A Freiberg Co 206 E Front h 745 N Crescent Av

—Sig & Sol H whiskies 426 W 4th

—Sigmund (Sig & Sol H F) 424 W 4th h 2300 Upland Pl

—Sol H (Sig & Sol H F) 424 W 4th h 2239 Park Av

—Stanley B pres and treas The Handy Light Co 4th fl 219 Butler h 32 E McMillan

—Walter student Mt St Mary's Theological Seminary Mt W

—Wm patternfr rms 1411 State Av

FREIBERG & WORKUM CO. (THE),

J. Walter Freiberg, President; Maurice J. Freiberg, Vice President and Treasurer; Bernhard Freiberg, Secretary; Distillers, 216, 218 and 220 E. Front

☞ See also "Fribourg"

Freiberger Geo lab h 1521 Harrison Av

—John mach h 1503 Harrison Av

Freidel Elizabeth wid Michael h rear 1552 Baymiller

—Louis lab h rear 1552 Baymiller

☞ See also "Friedel"

Freidenberg Fred lab rms 315 W 6th

Freidenheim Jos trav salesman h 515 Clinton

Freidhof Andrew draftsman rm 607, 123 E 6th res Bellevue Ky

—Oscar draftsman 136 Ingalls Bldg res Bellevue Ky

Freidhoff Julius baker h 121 Findlay

Freiheit Edna saleslady 1110 Main h 1808 Race

Freilich Morris shoemkr 713 W Court h 715 W Court

Freimuth Louise wid August h 216 Wade

Freis Geo A packer rms 127 W 12th

☞ See also "Fries"

Freischlag Wm A driver h 3610 Roll Av

Freise Adele saleslady 1740 Race h 19 Pueblo

—Eleanora h 19 Pueblo

—Geo tailor h 19 Pueblo

—Geo jr apprentice h 19 Pueblo

—Meta clk h 19 Pueblo

FREISENS.

Freisens Mrs Anna saleslady h 1658 Hamer

—Catherine bkpr 3251 Spring Grove Av h 5809 Lathrop Pl C H

—Chas J mgr Park and Valley Exchanges

Cin'ti & Suburban Bell Telephone Co h

1759 Cedar Av C H

—Jos E h 5809 Lathrop Pl C H

—Robt J farm supervisor House of Refuge res Glendale

—Robt h 316 Hearne Av

Freisleben Max h flat 6 n e c Charlton and Vine

Freitag Andrew h 4486 Colerain Av

—Chas writing ink 117 E Pearl

—Christ confr 122 W 15th

—Fred carp h 834 Richmond

—Fred secy The Cincinnati Rifle Association h 834 Richmond

—Jacob h 2827 Colerain Av

—Martha tel op h 4486 Colerain Av

—Wendelina h 3744 Boudinot Av

—Wm carp bds 4458 Colerain Av

—Wm A diemkr h 4120 Wiltier

☞ See also "Freytag"

Freking Edmund salesman 133 E 4th res Bellevue Ky

—Frank Jos molder h 552 E 13th

—Fred metalwkr h 1121 Carney

—Harry F (Gardner, F & Woerman) atty 710 2d Nat Bk Bldg h 2834 Madison Rd

—Jos mer tailor 111 E 13th rms 214 Webster

—Jos B jr teamster h 552 E 13th

—Kate (wid Henry) nurse h 2400 Spring Grove Av

—Marie steno 117 E Court h 552 E 13th

—Mary wid Jos h 1361 Spring

—Ralph B trav reporter R G Dun & Co res Bellevue Ky

Freland Geo fish 521 Mound res Covington

☞ See also "Freeland"

THE CITY DIRECTORY

Is used daily by thousands of citizens and strangers and it is only ordinary prudence that your business be fully represented in it.

Frelinger Katherine tchr bds n e c 3d and Lytle

FRELINGER J. G., IRON WORKS,

Machine Forging and General Blacksmithing, 115 and 117 W. 2d; Telephone Main 2067. ☞ See Advertisement in Special Department

—Madeline steno 117 W 2d res Newport

Fremdling M Edith bkpr 816 Main bds 325 Broadway

Fremont Mary wid Chas rms rm 14, 418½ W 6th

French A C h 3732 Ayers Av

—A F salesman 203 Johnston Bldg rms s e c 6th and Elm

—Abel C h flat 1 junc Markbreit Av and Allston O

—Algernon S h 2444 Observatory Av

—Andrew F mach h 2438 Concord

—Anna (wid Jas) laundress h 1537 Providence

—Arthur N mgr creamery dept 316 W 7th res Lebanon

—B O h 3842 Columbia Av

—Baking Co (The) (Chas Thauwald jr & Frank Klosterman) 910 Baymiller

—Benzol Dry Cleaning Co (The) Morris Strauss pres Jos Strauss v pres R J Schlie secy Manny Strauss treas 2243

Gilbert Av, branches 43 E 4th, 37 E 6th, 40 Emery Arcade, 346 W 4th and 314

Ludlow Av

FRENCH BROS.-BAUER CO., THE,

Frank E. French, President; Julius H. Bauer, Vice President; Harry N. Chapman, Treasurer; Frank Cryer, Assistant Secretary and Assistant Treasurer; John J. Schmidt, Secretary; T. Russell Chapman, General Superintendent; General Offices, 312 W. 7th; Milk, Cream and Butter Department, 312 to 322 W. 7th; Ice Cream and Bakery Department, 1321 to 1325 Main; Private Branch Exchange; 'Phone Canal 2376; Restaurant and Bakery, 111 E. 5th; Branch Stores, 710 W. Court, n.e.c. Clinton and Baymiller, n.w.c. Cutter and Carlisle Av., n.e.c. Clinton and John, s.e.c. Baymiller and Findlay, 357 E. 3d, 1917 Central Av., s.e.c. Barr and Baymiller, 1701 Race, 3522 Warsaw Av.; Calhoun and Scioto, 1025 Freeman Av., 1537 Freeman Av., n.e.c. State Av. and Staebler, 611 Broadway, 840 Clark, n.e.c. Chestnut and John and 4006 Spring Grove Av.

French Brothers-Bauer Co (The) Frank E French pres Julius H Bauer v pres J J Schmidt secy Harry N Chapman treas Frank Cryer asst secy and asst treas T R Chapman gen supt main office 316 W 7th, ice cream and bakery dept 1321 Main, milk and cream depts 312 W 7th, bakery and restaurant 111 E 5th branches 710 W Court, n e c Baymiller and Clinton, n w c Cutter and Carlisle Av, n e c Clinton and John, s e c Baymiller and Findlay, 855 Barr, 611 Broadway, 716 State Av, 1917 Central Av, 357 E 3d, 1025 Freeman Av, 1701 Race, 39 Calhoun, 3522 Warsaw Av, 840 Clark, n e c Chestnut and John, 64 E McMicken Av, 4006 Spring Grove Av, 1355 Walnut and 1537 Freeman Av ice cream cone mfrs 110 E Liberty

- Chas bartdr h 573 Carlisle Av
- Chas J bakery 941 York h 4592 Hamilton Av
- Clem C driver h 713 State Av
- Consular Office rm 63, 7 E 5th Eugene C Pociety vice consul
- E P lab h 713 State Av
- Mrs Elizabeth h 117 E Liberty
- Elmer lab rms 912 John
- Emma (wid Frank) seamstress h 1562 Central Av
- Emma B wid Wm h 4592 Hamilton Av
- French's Flats 312 and 322 W 7th
- French Frances R res Widows' Home
- Frank E pres The French Bros-Bauer Co 316 W 7th h 4907 Stewart Pl M
- Franklin B with The John Shillito Co h 4249 Langland
- G D clk 1911 Union Central Bldg res Norwood
- G Dunn atty, secy and gen mgr The Cin'tl Law Bureau 1007 1st Nat Bk Bldg h Burney Lane Mt W
- Green lab h 433 Carlisle Av
- H L, P O insp 231 U S Custom House res Athens O
- Herbert G treas The Procter & Gamble Co and treas The Buckeye Cotton Oil Co n e c 6th and Main h 974 Dana Av
- Isora H h 4592 Hamilton Av
- Jas W h 1137 Seton Av
- John lab h flat 35, 922 Lincoln Av
- John porter h 118 Gano
- Jos B waiter rms 1312 Lincoln Av
- Jos S clk h 4592 Hamilton Av

STEAMER SERVICE NEW YORK to SAN FRANCISCO THROUGH THE PANAMA CANAL

ARRANGED BY

FIRST NATIONAL BANK,

S. E. Cor. Fourth and Walnut. Phone Main 2691.

FRENCH—Continued.

- Kate C wid J Henry h 974 Dana Av
- Mrs L ticket seller 427 Central Av rms 15 W 7th

FRENCH LINE,

Agency at First National Bank, s.e.c. 4th and Walnut

- French Louise M wid Wm A h 1637 Pullan Av
- Margaret wid Fred h 437 E Pearl
- Mollie wid Foster h 2438 Concord
- Mary J wid John h 1304 Cedar Av C H
- Mrs Nellie pres The Arts & Crafts Shop & School Co 508 Odd Fellows' Temple res Lebanon
- Neobah with The John Shillito Co h 713 State Av
- Nougat Candy Co, Boyajian Bros props 1530 Vine and 1211 Main
- Ova lab rms 324 John
- Ransford M draftsman 6th fl s e c 6th and Vine h 750 Mt Hope Av
- Ruth S music tchr 53 Hartwell Av H
- Mrs Seraphine h rear 1515 Vine
- Tilden R office 316 W 7th h 2580 Observatory Av
- W E asst chief clk CH&DRy Freight Office rm 3 n w c 5th and Baymiller h flat 1, 1314 Race
- Wallace P solicitor h 3243 Williams P R
- Walter F concrete contr 4206 Watterson M
- Frenkel Benedict J student h 3571 Alaska Av
- Irving designer rms 785 Greenwood Av
- Jonas B atty 1018 Union Central Bldg h 3571 Alaska Av

☞ See also "Frankel"

- Frensdorf Arthur carp h 3581 Handman Av
- Benj F carp h 3581 Handman Av
- Walter carp h 3581 Handman Av
- Frenser Wm gardener 4256 Dane
- Frentzel Antonette M saleslady 10 W 5th res Ft Thomas Ky
- G A Piano Co G A Frentzel prop 233 W McMillan
- G A prop G A Frentzel Piano Co 233 W McMillan
- Oscar E advertising 414 W Liberty
- Frenzel Carrie H wid Harry B h rear 1628 Hughes
- Frenzelmeyer Linda maid 1438 Walnut
- Freppon John A janitor h 417 Arch
- Frerick Henry cigarmkr h 35 Peete
- Herman driver h 808 Findlay
- Frerking Bros (Lewis H, Henry W & Edward H) grocers 2800 Hoff Av and 2138 Eastern Av
- Edward H (F Bros) h 2800 Hoff Av
- Henry h 2148 Gladstone Av
- Henry W (F Bros) h 2800 Hoff Av
- Lewis H (F Bros) 2800 Hoff Av h 2142 Gladstone Av
- Wm F salesman 415 Race bds 1358 Hopple
- Fersing Elizabeth wid Henry h 116 Mulberry
- Wm H v pres and secy The Queen Mfg Co 215 W 4th h 499 Sandheger Pl
- Frese Albert B woodwkr h 1551 Baymiller
- Anna M (wid Bernard) confr n w c Kenyon Av and Cutter h 856 Beech Av
- Chas photo wks Clegg, McFee & Co
- Clara maid Hotel Havlin
- Clemen molder h 2586 Eastern Av
- Dietrich J designer h 109 W Corry
- Edith clk 241 W McMillan h 109 W Corry