The right clothes for the right job, 1D

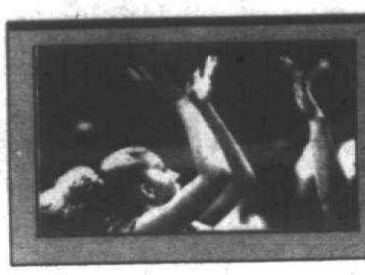

Girls cage roundup, 1C

Local chefs star on cable TV, 1B

Canton Observer

Volume 16 Number 18 | Monday, September 17, 1990 | Canton, Michigan | 52 Pages | Fifty Cents

© 1990 Suburban Communications Corporation

The Canton Connection

Still hanging

Wayne County officials will be in Canton later this week to field questions about the controversial proposed expansion of Detroit Metropolitan Airport.

Deputy County Executive Mike Duggan will be among the speakers from the county to speak at the breakfast meeting 8 a.m. Thursday in Geneva Presbyterian Church on Sheldon Road. The Detroit Metropolitan Airport issue will appear on the Nov. 6 ballot.

The cost for the breakfast is $5. For reservations, call 454-5427.

Birthday honor

Philip Dingeldey, who turns 80 Sept. 19, was applauded by the board of trustees last week for his work serving the community "tirelessly for more than 30 years."

"As a lifelong resident who has always worked for the betterment of the community, Mr. Dingeldey is deserving of such recognition," according to a board resolution.

Dingeldey served as Canton supervisor from 1965-74 and before that worked as Canton treasurer and township trustee.

"Mr. Dingeldey has demonstrated throughout his life that an individual who is committed to his community can make an enormous difference for the betterment of that community," the resolution said.

Cable complaints

Canton residents experiencing problems with Omnicom Cable service can now document the problem with a form designed by the Canton Cable Advisory Committee, a liaison between the township board of trustees and Omnicom.

Residents experiencing problems with cable service should contact Omnicom.

If the problem is not resolved, residents should call the township supervisor's office at 397-1000.

If a problem is still unresolved within two weeks, the cable committee will intercede.

Typical problems include installation snafus, power outages and quality of service.

Fund-raising auction

The Canton Business and Professional Women organization awards scholarship money to area women who need help paying bills for educational pursuits.

This is the 10th year the organization is offering this help.

The group is looking for donations of services, gift certificates, meals, trips, hotel accommodations or cash for an auction.

The auction will be Saturday, Oct. 6, at the Canton Public Library.

For more information, call Joan Bolek at 453-4040.

Foundation celebrates first birthday

By Julie Brown
staff writer

The Canton Community Foundation's celebrating its first anniversary, so a birthday cake seemed appropriate.

Such a cake was displayed during a breakfast celebration the morning of Thursday, Sept. 13, at Fellows Creek Country Club in Canton.

"The people of Canton are coming together to make this a great place to live," said Norman Cepela, president of the Canton Community Foundation board.

The foundation, formed in August 1990, has supported a number of social service organizations, including First Step, an agency that works to end domestic violence.

Plymouth Family Service, the Salvation Army, Canton Place, a senior citizen housing facility, and Growth Works Inc., a youth agency, have also been helped by the foundation.

FOUNDATION LEADERS have worked together with people from various community groups, said Cepela, a Canton dentist.

That kind of cooperation helps make the community a better place to live.

"The foundation really was designed to be a stand-alone organization," Thomas Yack, Canton Township supervisor, told those at the meeting.

> ***'The people of Canton are coming together to make this a great place to live.'***
>
> *— Norman Cepela president of the Canton Community Foundation board*

"Truly, the foundation has reached out to any number of organizations.

"It's really serving the purpose it was intended to serve. They can cut across all the lines," he said.

During the get-together, Yack presented a $1,000 check from the foundation to the Canton Historic District Commission.

David Artley accepted the check on behalf of the commission.

The foundation's contributions include formation of a Canton Economic Club, which brings in speakers each month to talk about current issues.

The foundation was also instrumental in forming the new Canton Arts Council, Yack said.

The Rev. Kenneth Gruebel, who serves on the foundation's board, said some organizers were skeptical at first about the idea of forming a Canton Community Foundation.

Gruebel, pastor of Geneva Presbyterian Church in Canton, quoted from the Book of Proverbs: "Without a vision, the people perish."

Foundation leaders have had a vision, Gruebel said, and that's kept the organization going strong.

"Strength multiplies in unity," he said. "This foundation is living proof of that truth."

During the meeting, an announcement was made that American Yazaki Corp., represented by Masayuki Yamamoto, will donate $20,000 to the Canton Community Foundation.

BILL BRESLER/staff photographer

Norm Cepela, Canton Community Foundation, spoke at the breakfast held to celebrate the foundation's first year.

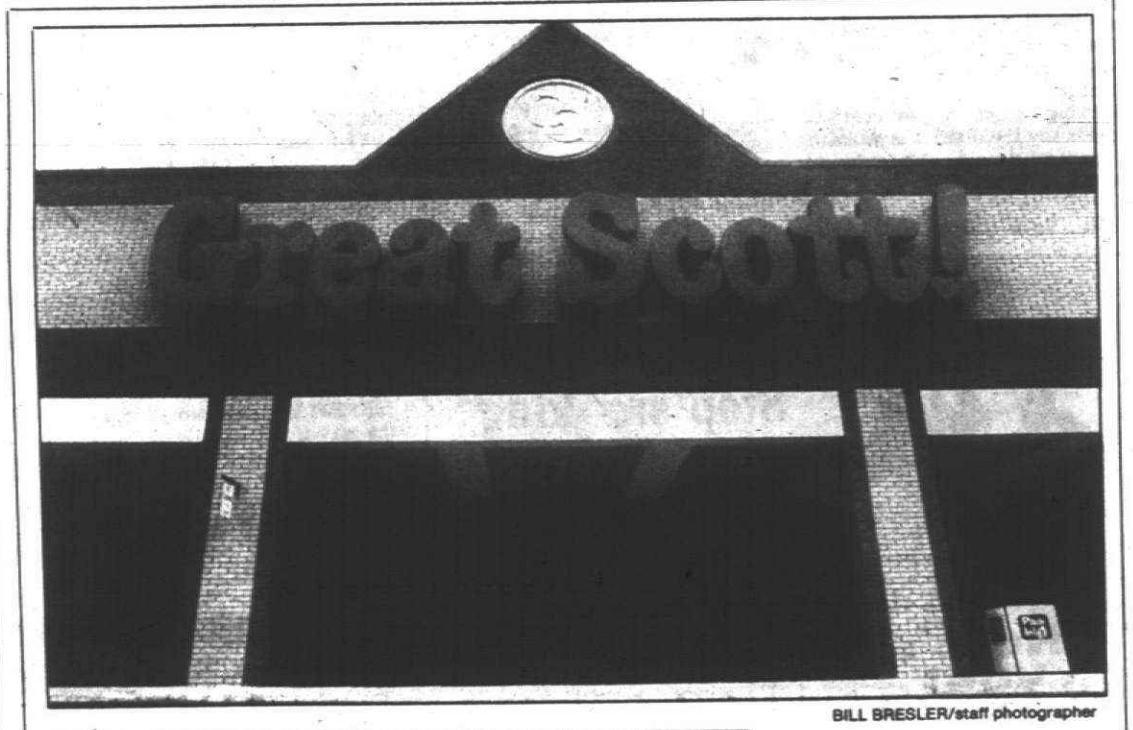

BILL BRESLER/staff photographer

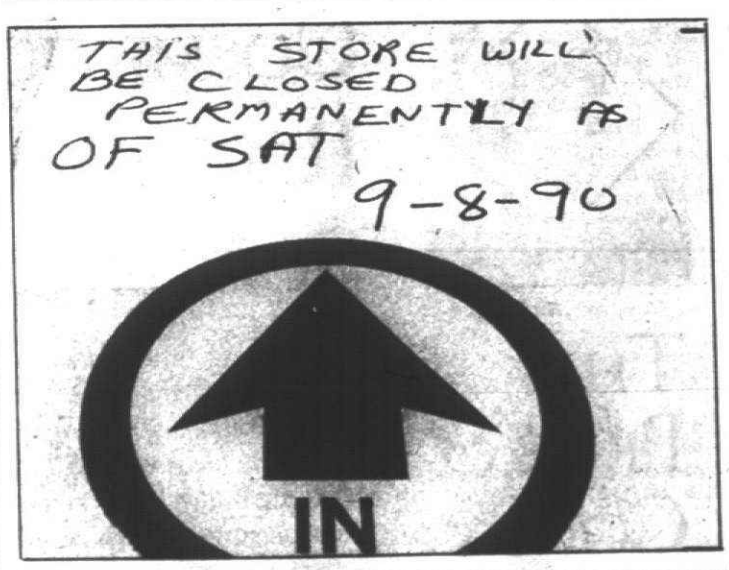

Gone Kroger-ing

The Great Scott! store, which opened in Feburary 1989, on Ford and Lilley was a casualty of the Detroit food wars. The store, which was one of 25 purchased by Kroger earlier this month, won't be reopened as a Kroger store, a spokesperson said. The Canton store is one of eight such stores bought by Kroger that won't reopen. The fate of the store is unknown, the spokesperson said.

Schools join suit to recover lost aid

By M.B. Dillon
staff writer

Plymouth-Canton school officials decided Monday to join 29 other Michigan school districts suing the state to recover lost state aid.

Plymouth-Canton schools are losing more than $1 million in categorical aid this year that was to have financed special education, employees' Social Security payments, transportation, bilingual education, and gifted and talented programs.

Because the district recently went out-of-formula, it receives no general state membership aid. The school system's $68 million 1990-91 budget will be 98.5 percent locally raised revenue, and 1.5 percent categorical state aid.

All school districts, regardless of wealth, used to get categorical aid. But payments to wealthier districts are increasingly "recaptured" in Lansing jargon, and given to poorer districts.

TRUSTEES VOTED 7-0 to join the suit, but want to be able to withdraw if it looks like the outcome will be unfavorable for Plymouth-Canton.

If the suit drags on more than 10 years, the state still might not have enough money to cover damages, said Errol Goldman, executive director for employee relations.

Legal fees — expected to total $50,000 to $65,000 — are another concern. The plaintiffs have yet to decide whether they'll base the per-district cost on enrollment, or the amount of lost state aid.

Regardless, the board decided, this will still send a message to Lansing that the district is unhappy with the recapture situation.

ATTORNEY Dennis Pollard filed a complaint on behalf of the school districts last week in the Michigan Court of Appeals. The districts, some of which belong to the Michigan Out-of-Formula District Association, are from "all over the state; the only area not covered is the Upper Peninsula," he said.

"Among other things, we're requesting a preliminary injunction to restrain the implementation of the recapture provision of the school aid act adopted this summer."

The schools are suing on the grounds that the state is violating the Headlee Amendment, which says the state cannot reduce the proportion of financing for state-mandated programs below levels provided in 1978.

The metropolitan area is well-represented in the suit. Included are school systems in Rochester, Birmingham, West Bloomfield, Novi, Dearborn, Ann Arbor and Grosse Pointe.

Pollard won't know for another week when a hearing will be scheduled, he said.

THE ROCHESTER Board of Education, facing $2 million in state aid cuts, launched the lawsuit in July.

"The state's 'Robin Hood' approach allegedly takes from the rich and gives to the poor to spread equity," said Rochester Superintendent John Schultz. "We feel it's inappropriate. We don't consider ourselves to be a rich school district."

The state is causing irreparable damage by making program cuts unavoidable, Rochester school officials said.

what's inside

Building scene	1F
Classifieds	C,E,F
Auto	C,F
Employment	E,F
Index	9E
Real estate	E
Creative living	1E
Crime watch	2A
Crossword	3E
Entertainment	5D
Obituaries	4A
Sports	1C
Street scene	1D
Taste	1B

NEWSLINE	591-2300
SPORTSLINE	591-2312
CIRCULATION	591-0500
CLASSIFIED	591-0900

Look for the Plymouth Canton Suburban Cable Weekly

NOW in every Monday issue!

Note restrictions for letters to troops

By Diane Gale
and Kevin Brown
staff writers

If you want to send a little bit of home to troops in the Middle East, keep a few restrictions in mind, said Maj. Pat Filios, public affairs officer at Selfridge Air National Guard Base.

Meanwhile, service personnel would be able to send their mail free under legislation sponsored in Congress by U.S. Rep. William Ford, D-Taylor, who represents Canton.

Be careful that what you send won't offend Saudi Arabia customs officials, who are monitoring incoming mail and destroying items that they consider offensive, like alcohol and pornographic materials, Filios said.

> ***Be careful that what you send won't offend Saudi Arabia customs officials, who are monitoring incoming mail and destroying items that they consider offensive, like alcohol and pornographic materials.***
>
> *— Maj. Pat Filios*

DON'T EVEN send goods that contain alcohol, like candy with brandy filling, she said.

And don't send anything that is perceived as pornographic, even fashion magazines, with women in revealing clothing.

"You can send video cassettes," she said.

The content also must pass Saudi officials.

IF ITEMS found are considered contraband, illegal or offensive, not only are the postal privileges of the individual in jeopardy, but so is the postal service to all service personnel, Filios warned.

"Anything that could be considered perishable food is not a good idea," Filios said.

Also, the 12-ounce weight restriction limiting personal mail for Oper-

Please turn to Page 2

Striking workers win unemployment benefits

By Kevin Brown
staff writer

The Michigan Supreme Court last week upheld the right of striking employees of a Plymouth company to seek unemployment benefits, after they were permanently replaced with new workers.

The claim filed on behalf of 16 former employees of Plymouth Stamping on Ann Arbor Road, an auto parts maker, was approved in 1981 by a Michigan Employment Security Commission referee.

The company appealed that ruling before several authorities, who upheld the original ruling.

And on Wednesday, the Michigan Supreme Court also ruled that the employees were "not disqualified for unemployment benefits," under state law.

By the ruling, the case has been remanded to the MESC "to determine the number of positions that became available after the employer hired permanent replacements, the date when each position became available, which claimant was entitled to fill each position, and whether the employer notified the union of each vacancy."

THE LEGAL dispute centered on whether the workers had voluntarily left their jobs, attorneys representing both sides said.

In January 1981 the firm permanently replaced the striking workers, the court found.

Saying that under state law "all unemployed workers are intended to be compensated except where expressly excluded," the court found "the substantial contributing cause of their unemployment was that their jobs ceased to exist."

THE WORKERS went on strike in 1980 when the company "wanted to reduce benefits by 30 percent," said William Mazey, a Southfield attorney who represented the workers.

The company continued to operate for several months with managers and others performing the work once done by unionized employees, then started to hire replacements for striking workers, Mazey said.

"They announced to the union they had replaced the entire work force permanently," he said.

"The employer under both state and federal law has the right to replace strikers. It should not be penalized for exercising a right which both state and federal law provide for," said William Hooth, a Troy attorney representing Plymouth Stamping.

"This is not a case where the strikers ever offered themselves unconditionally for reinstatement."

THE COURT found that the claim made by the company — that the workers were disqualified from unemployment benefits "in the face of their union's decision to demand group reinstatement" — was wrong.

"Had the union dropped its demand, it would have been open to charges that it violated federal labor law by failing to fulfill its duty of fair representation," the court opinion said.

Resident prevents break-in

crime watch

A 38-year-old woman living in Canton Commons told police she was watching television last week when she heard a noise near her door.

She thought it was her cat but when she slid the blinds open she saw a man trying to open the screen door. She told police that he ran when he saw her. The woman reported $70 worth of damage to her screen door.

STORE STALKER: A Meijer employee told Canton police last week that he has been repeatedly threatened by someone he recently evicted from the Ford and Canton Center store.

One of the men he ejected called the store several times threatening: "I'm going to get you."

The man also threatened the employee over the Meijer intercom. He reportedly came into the store, got a microphone and said: "I'm here, I'm going to get you."

MAN FLEES POLICE: The driver of a 1973 Monte Carlo was clocked last week driving 63 mph in a 45 mph zone near Lotz and Ford roads.

A Canton officer tried to issue a traffic citation, however, the driver got out of the car and ran. Police were unable to find him.

A passenger and owner of the Monte Carlo remained in the car. The passenger only gave police the driver's first name. He said the two had been high school friends and he didn't recall the driver's last name.

Police said the passenger had been drinking and wouldn't be able to drive the vehicle.

YOUNG REBEL: A Hulsing Elementary School student was questioned by Canton police last week for attacking another student with a knife that had a 10 inch-blade.

The student had been reprimanded earlier in the day for striking another boy with a stick, police said. He left school, got his father's pocket knife and went back to the school, a police report said.

After school, the student got into a fight with a group of boys when a crossing guard tried to break it up.

A Canton officer reported that the student admitted to carrying the knife and "wanting to beat up the other boys."

GARAGE BURGLARIZED: A garage on Ryegate was reportedly broken into last week. A tool box, valued at $200 and sockets valued at $150 were reported stolen.

These are some of the incidents recently reported to Canton police. For fire and police emergencies dial 9-1-1 and for business calls dial, 397-3000.

Tornado sighting sets off sirens

A tornado sighting near M-14 and Ford Road in Superior Township and a second sighting by Skywarn of the National Weather Service at M-14 and Plymouth Road caused officials to sound emergency sirens in Plymouth Friday afternoon.

The storm, which brought high winds and rain through Plymouth and Canton, caused no significant damage, city and township officials said.

Still, the emergency sirens sent city of Plymouth employees at city hall to the basement of the building for about 40 minutes, and schools enacted severe weather procedures.

Students and staff "in all the buildings were in their tornado locations and were released when we got the all clear, about 2:45 or 3 p.m.," said Dick Egli, community relations director. Buses ran about a half hour late.

The storm passed through about 4 p.m.

Students and staff 'in all the buildings were in their tornado locations and were released when we got the all clear about 2:45 or 3 p.m.'

— Dick Egli

There were no reported weather-related problems in Canton. Plymouth police said the storm blew out windows in the Novi police station and also did severe damage in Farmington Hills.

Assistant City Manger Paul Sincock said a back-up switchboard was activated when "the phone lines started to light up. We took more than 100 calls." The city responded to a few fire alarms, all of them weather related, Sincock added.

Teacher talks stepped up

By Ralph R. Echtinaw
staff writer

All-day and evening sessions are scheduled for Wayne-Westland school district and teachers union negotiators this week.

Both teams are stepping up contract talks and plan to meet from 8 a.m. to 11 p.m. today, Tuesday and Wednesday.

"We'll see how things go," said school district Superintendent Dennis O'Neill.

"Unfortunately, it's really slow. I'm hoping we'll see some progress beginning this week."

The district serves southeast Canton.

O'NEILL SAID negotiating teams met twice last week.

They were still hung up on the planning-time issue Friday afternoon.

Teachers have complained because the financially strapped district eliminated, shortened or moved around their scheduled daily planning hour.

Working without a new contract, teachers say the district is violating the terms of the old contract by jostling the planning hours.

THE TEACHERS union, the Wayne-Westland Education Association, took the school district to court over the matter Sept. 5, but was sent back to the bargaining table.

Circuit Court Judge James E. Mies told the district and the union to work a little harder to reach an agreement out of court.

O'Neill said Friday that the parties decided to go back to court and let the judge settle the planning hour dilemma if they don't reach an agreement by noon today.

But O'Neill thinks a judicial decision will be avoided. "I don't think we'll be going back (to court)," he said.

Once the planning-hour dispute is settled, negotiators can get back to figuring out the rest of the new contract.

Teachers union president Bill Reece was unavailable for comment at press time.

Wayne-Westland School District

The district serves southeast Canton.

Check restrictions for mail to troops

Continued from Page 1

ation Desert Shield has been lifted, Filios said. All sizes and classes of mail will be allowed.

The address for troops in the Army, Navy and Marines is: Operation Dessert Shield, A.P.O., New York 09848-0006. The address for military at sea is the same except for the ZIP code, which is New York 09866-0006.

More information about mailing restrictions in the Middle East is available from post offices and customs bureaus.

FREE MAIL for troops will be on the way if the U.S. Congress passes Senate Bill 3033. The bill would include letters, postcards and audio and video cassettes.

"Maybe this small step will make their load a little lighter," Ford said.

The Senate approved the bill and the House was scheduled to vote on it Monday, said Mike Russell, Ford's press secretary.

Under current law that dates to World War I, troops get free mailing privileges only during combat.

"We've put these young men and women in harm's way at great risk, suddenly taking them away from their families and friends," Ford said.

A shortage of postage stamps was one of the biggest complaints aired by U.S. troops during a recent visit by members of the House and Senate.

The Postal Service estimates the mail courtesy to the troops would cost $500,000.

—The Associated Press contributed to this story.

Canton Observer
(USPS 663-670)
Published every Monday and Thursday by Observer & Eccentric® Newspapers, 36251 Schoolcraft, Livonia, MI 48150. Second-class postage paid at Livonia, MI 48151. Address all mail (subscription, change of address, Form 3569) to P.O. Box 2428, Livonia, MI 48151. Telephone 591-0500.
HOME DELIVERY SERVICE
Newsstand . . . . . per copy, 50¢
Carrier . . . . . monthly, $3.00
Mail. . . . . yearly, $55.00

All advertising published in the Canton Observer is subject to the conditions stated in the applicable rate card, copies of which are available from the advertising department, Canton Observer, 744 Wing Street, Plymouth, MI 48170. (313) 459-2700. The Canton Observer reserves the right not to accept an advertiser's order. Observer & Eccentric® ad-takers have no authority to bind this newspaper and only publication of an advertisement shall constitute final acceptance of the advertiser's order.

Be EnergyWise

ONE HOUR CARRIAGE CLEANERS
541 ANN ARBOR RD.
455-9040
We Want to be Your Dry Cleaner
25% OFF
on your next dry cleaning order
Good only on incoming orders.
Excludes suedes, leathers, alterations and shirt laundry.
Good Only Until 9-20-90
Thank You For Reading Our Advertisement

Do it for someone you love...
Stop smoking
AMERICAN LUNG
This space donated as a public service by the publisher

How's your First Aid?
American Red Cross

● The pulse of your community ● The pulse of your community ●

THE ZONTA CLUB OF NORTHWEST WAYNE COUNTY AREA
PRESENTS
BROADWAY BABIES AND PHANTOMS
FEATURING
THE MICHIGAN OPERA THEATRE
In a musical review —recapture the thrill of these show-stopping favorites from such Broadway productions as:
Les Miserables
"Showboat"· "Desert Song"· "Into the Woods"
and many more!
An evening of live theatre for the whole family!

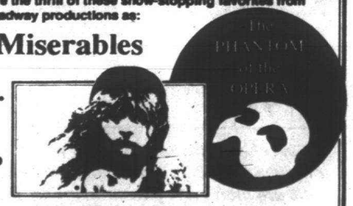

FRIDAY, OCTOBER 12, 1990
In Northville's Historic Marquis Theatre, Downtown Northville
Curtain 8:00 p.m.
$12.50 advance tickets • $14.00 at the door • $11.00 senior citizens
PLUS AN OPPORTUNITY TO WIN A FREE HOTEL WEEKEND!
CALL 453-0822 TO ORDER YOUR TICKETS
Ticket sales benefit Zonta's ongoing community service

St. Joseph Mercy Hospital's Educational Seminars on

THE PROS & CONS

COSMETIC & RECONSTRUCTIVE SURGERY

Please join us for an educational seminar by members of the Department of Plastic Surgery at St. Joseph Mercy Hospital, Ann Arbor. Our experts, all certified by the American Board of Plastic Surgery, will share information on all aspects of facial cosmetic surgery, from aesthetic to reconstructive surgery for both women and men. There will be ample time for questions and answers following the discussion, as well as a tour of the new Aesthetic Plastic & Reconstructive Surgery Unit.

This seminar is offered to the public free of charge.

Monday, October 1, 1990
7:00 p.m. - 9:30 p.m.
St. Joseph Mercy Hospital Education Center

Registration Deadline: Thursday, September 27, 1990
Space is limited.
Pre-registration is required.
To register by phone call: 572-5946

Coming November 8: An educational seminar on body contour (including liposuction) and breast surgery

Catherine McAuley Health System
Sponsored by the Religious Sisters of Mercy founded in 1831 by Catherine McAuley
St. Joseph Mercy Hospital
5301 East Huron River Drive
P.O. Box 995
Ann Arbor, Michigan 48106

BILL BRESLER/staff photographer

The six hours that Barbara Ross spends gardening each week paid off with a beatification award from Canton Township.

Residents win landscape awards

By Diane Gale
staff writer

Knowing when to fertilize is a key to a beautiful lawn, according to Joe Bianchi of Willow Creek Road, a two-time winner of the Residential Landscape Awards.

And the secret is making sure the lawn is well watered after you fertilize.

"You have to take what Mal Sillars and Chuck Gaidica (Channel 4 weather forecasters) say as gospel and if not you have to water for a few days (after fertilizing)," said Bianco, who fertilizes at least every five weeks.

Bianchi said he spends at least 10 hours weekly on his landscaping, which includes seven flower varieties.

BARBARA ROSS, of Lombardy Street, spends six hours a week gardening. And the work paid off this year with an award from Canton's Beautification Committee. "I've always enjoyed gardening," said Ross, who sports a deep brown tan as proof for her time in the sun.

Ross, Bianchi and 24 other residents were given beautification awards during last week's township Board of Trustees meeting.

These are the winners of the Residential Landscape Awards — you decide which are the best: Joseph Biedron, 7224 Kingsbridge; Don Ross, 42830 Lombardy; Robert Devine, 44137 Cranberry Drive; the Bieszczads, 46405 Polo Drive; Jack Rea, 41851 Glen Arbor; John Schiller, 1791 Walnut Ridge; Petro Martinez, 42221 Ashbury Drive and D. Paszkowski, 42929 Versailles.

OTHER WINNERS are: Ken Downarowicz, 7043 Willow Creek; Edward Moltrup, 43163 Avon Lane; Joe Bianchi, 5806 Willow Creek; C. McWhirter, 6292 Glouchester; Gary Dell, 42035 North Drive; and Danny Sarsozo, 8151 Tillotson Court.

The Kreuchers, 44713 Kirk Court; William Hoffman, 46842 Spinning Wheel; the Moodys, 45031 Saltz Road; the Fischers, 45088 Rector Drive; the Rounds, 45331 Rector Drive; and the Madsens, 2020 Rector Court.

Clyde Pickens, 3008 Canton Center; Norma Escote, 7088 Epping Drive; Jerry Maslak, 46497 Maidstone; Richard Cervi, 43500 Oakbrooke; and J. Massarello, 47329 Maben.

Catherine Johnson, beautification committee chairwoman, presented plaques to the winners at the meeting last Tuesday. She gave special thanks to members of the Brownie Troop No. 263, who volunteered their time to beautification projects in Canton.

The criteria for judging the winners was whether the homeowners used a variety of complementary plant material, color and texture; a design feature or plant material that creates a year-round appeal; and a well-maintained and weed-free, exhibition of creativity in planning and overall design.

Other awards for beautifying the township came from the Keep Michigan Beautiful organization.

The winners included the Canton Historical District for the Cherry Hill School, Pam Swiderek for the flower people coloring book, McDonald's, RoLiSha Corp., Pilgrim Village Apartments, Lucas Landscape Nursery, Lighthouse Car Wash, Fordham Green Apartments, Crimboli Landscape Company, Canton Forest Condominiums, Abraham Shell Station and Action Lawn Care.

Church seeks approval for two-story addition

By Kevin Brown
staff writer

Members of Plymouth's largest church hope to win city approval for a building addition that some of the church's neighbors oppose.

The proposed addition to Our Lady of Good Counsel Church, 1160 Penniman, which counts 2,400 families as members, would "provide needed social space" for church members and students attending the parish school, said the Rev. James Wysocki.

But some nearby residents say their streets are jammed on Sundays, and maintain that if the addition is used for evening wedding receptions the neighborhood would be disrupted.

Architect Robert Sassak is seeking approval of the plan from the city's zoning board of appeals.

The appeals board's next scheduled meeting is Oct. 4 at city hall.

The planned two-story addition would include a partial basement. Plans call for new parish offices and five meeting rooms on the first floor, and two assembly halls, commercial kitchen facilities and one classroom on the second floor.

WHILE THE ISSUE went before the city planning commission Wednesday, commissioners did not act on the request to approve the addition.

Douglas Miller, planning commission vice-chairman, said that under conditions spelled out in the city building code, the church would need more than 700 parking spaces on the site to accommodate the addition.

"If the ZBA grants joint use, they'll need something less than that," Miller said.

The lesser number would apply if the appeals board agrees with the church that various uses of the property — as a school, church and social center — do not all happen at the same time.

That lesser number of required spaces has yet to be determined by the city building department.

PLANNING COMMISSIONER Richard Moyer, who lives near the church and has heard the objections of neighbors to the church addition, said, "Some of the residents feel that it's a very intensive use now and it could be worse."

Moyer said residents are also worried that if the addition is rented out for wedding receptions, the neighborhood could be disrupted during the evening.

Wysocki responded, "It's isn't our intention to be renting it out as a hall.

"I think the community has to trust us that we wouldn't do anything to disrupt the neighborhood," he said.

"I really think that the fears for these types of things are exaggerated."

'I think the community has to trust us that we wouldn't do anything to disrupt the neighborhood.'

— Rev. James Wysocki

BWP honors member

The Plymouth Chapter of Business and Professional Women have named Cindy Fullerton as their Woman of Achievement for 1990.

Each year BPW honors one of its members for contributions to the community and the organization.

Fullerton was named not only because of her achievements within the local chapter of BPW, but for her efforts in working with the district in assisting new chapters of Business and Professional Women groups.

Fullerton, a Plymouth resident, is an account executive with MCN Computer Services Inc., Dearborn.

BPW is the sponsor of the Fall Festival Bingo. The funds earned from the bingo are used for scholarships not only for those individuals who are just starting their education, but for those who need more education to change careers or get back into the work force. The organization meets every third Monday at the Mayflower Hotel at 6 p.m. Everyone is invited to attend.

Cleanup progressing

Fate of former Amoco station undecided

By M.B. Dillon
staff writer

Amoco Oil Co. hasn't determined what it will do with the former Doug's Plymouth Amoco station once contamination is removed from the groundwater and soil in the surrounding area.

The corner of Ann Arbor Trail and Main Street has been on a Michigan Department of Natural Resources list of contaminated sites since 1979.

The cleanup of petroleum products that leaked from underground storage tanks at the gas station is expected to take up to five years.

"Once it's cleaned up, then it will be up to Amoco Oil Co. to determine what is the best option for it," said Amoco spokesman Howard Miller. "It's premature to say what that might be."

There is a possibility the station — a fixture in downtown Plymouth since the 1920s — could reopen, Miller said.

"We know we've had a long-standing tradition in Plymouth, and would like to keep that as positive as we can and to maintain customer loyalty," he said.

CITY OFFICIALS say they'd like to see a major retail outlet occupy the site.

In the meantime, as soon as the cleanup permits, "our intentions are for the short term to bring that site back to a level that is consistent with the surrounding area," Miller said.

"We will landscape it with bushes as necessary. We may seed it over with grass to make it fit in with the area."

Last June, Doug Swatosh, who operated Doug's Plymouth Amoco for 11 years, moved with his employees to an Amoco station at Eight Mile and Farmington roads.

Amoco has since removed underground storage tanks and is pumping and treating groundwater to remove pollutants. Amoco has proposed the use of an air-stripping process to clean the soil.

The process — informally approved by the DNR — would not require any excavating.

"In simple terms, it'd be leaving the soil particles in place and giving them a bath with oxygen and water," said city engineer Ken West.

THE DNR has ordered Amoco to drill more wells to determine the full extent of the contamination. Existing wells have turned up pollutants south of the Mayflower Meeting House, east of the Box Bar, and underneath Main Street and Ann Arbor Trail.

The DNR has ordered Amoco to drill more wells to determine the full extent of the contamination. Existing wells have turned up pollutants south of the Mayflower Meeting House, east of the Box Bar, and underneath Main Street and Ann Arbor Trail.

Last week, Amoco drilled eight additional wells, six inches in diameter, with depths of up to 30 feet.

"They put more wells in around the hotel and at least three along both streets. They put some in along the parking structure on the Weideman lot at the hotel," West said.

Work on Deer Street — part of the city's crack-sealing program — is unrelated, West said.

THIS WEEK, Amoco is "investigating potential effects on utilities — underground wires and sewers," said Miller. "We've done it once, and we'll monitor them again."

Readings taken by Amoco last February showed evidence of petroleum pollutants being carried through the sewer system into Detroit's water treatment plant.

An engineer with Detroit's Water and Sewerage Department said petroleum pollutants "are prohibited in any amount, because they're flammable."

The sewers were cleaned at Amoco's expense this summer.

West said he will be monitoring Amoco's work this week.

"We'll be looking at the storm sewers and sanitary sewers in areas we didn't look in before," West said.

West has no idea what to expect. "You're asking me to say what the winning numbers of Saturday's lottery are going to be. I don't have any anticipated results."

Technicians will also be at the cleanup site this week to determine if there are any pollutants in the new wells.

THE CLEANUP is expected to take between two and five years and will cost an estimated $500,000.

Plymouth attorney Michael Southerland is suing Amoco on behalf of Ralph Lorenz, owner of Lorenz Square, which encompasses the Mayflower Meeting House.

Southerland contends Amoco's cleanup plan is less than ideal because it would do nothing to prevent the migration of pollutants.

"He makes it sound as if with each passing day, we face the increased possibility of product migrating offsite," Miller said. "That's the very reason at this point we are pumping and treating and discharging into the sanitary sewer and bailing and removing that groundwater."

Chuck San Juan, district geologist with the DNR's environmental response division, said he's confident "we're well on our way to cleaning up the site.

"We told Amoco we want the site cleaned up as soon as possible, and they have made a commitment to me they will do what it takes to clean it up."

As for criticism regarding the cleanup method, San Juan said, "it's a fair question. But the only choice we have is to get it on line and see how it works at that time.

"We do have technologies that we've utilized in the past involving pumping air through the soils and trying to strip contaminants. It's complicated here by the fact that we're working with clay, because you can't move air through it like you can a more permeable system.

"The only other choice would be to actually dig up a few blocks" and dismantle buildings downtown, he said.

Amoco's proposal will be formally approved once engineering plans are redrawn and the needed permits are obtained, San Juan added.

The former service station will house a carbon filter, treatment equipment and a vapor extraction system. Neither their operation nor that of the recovery wells should disrupt activity downtown, said San Juan.

CLASSIC LIGHTING . . . EUROPEAN FLAIR

Table lamps that are shining examples of classic artistry and fine quality. These French lead crystal lamps are designed in traditional style exclusively for Jacobson's. For any room in your home, add sparkling brilliance to your decor. 22½" high, $100. 25½", $125.

Jacobson's

We welcome Jacobson's Charge, MasterCard® VISA® and American Express®
Shop until 9 p.m. on Thursday and Friday. Until 6 p.m. on Monday, Tuesday, Wednesday and Saturday.

Sharing is Caring
THE SALVATION ARMY

GET OUT OF THE DARK.
The Consumer Information Catalog will enlighten you with over 200 federal consumer-oriented publications. Many are free and all are helpful. Get your free copy by writing—
Consumer Information Center
Dept. 19, Pueblo, Colorado 81009
A S. General Services Administration

CHARTER TOWNSHIP OF PLYMOUTH
SUMMARY OF ORDINANCE NO. C-90-04

MOTOR VEHICLE SIZE, WEIGHT AND LOAD RESTRICTION ORDINANCE

AN ORDINANCE TO CONTROL THE SIZE AND WEIGHT OF MOTOR VEHICLES UPON ROADS, HIGHWAYS OR STREETS WITHIN THE JURISDICTION OF THE TOWNSHIP OF PLYMOUTH AND TO PROVIDE DEFINITIONS FOR CERTAIN WORDS; TO PROVIDE GENERAL PROHIBITIONS; TO PROVIDE FOR A MAXIMUM WIDTH OF VEHICLES; TO REGULATE THE TRANSPORTATION OF FLAMMABLE LIQUIDS; TO PROVIDE FOR THE REGULATION OF THE LENGTH OF VEHICLES; TO PROVIDE FOR REGULATIONS REGARDING THE TRANSPORTATION OF MOBILE HOMES; TO PROVIDE FOR THE GENERAL RESTRICTIONS OF WHEEL AND AXLE LOADS; TO PROVIDE FOR INFORMATION ON CERTAIN TRUCKS; TO PROVIDE FOR AUTHORIZATION TO STOP A VEHICLE; TO PROVIDE FOR FINES; TO PROVIDE FOR SPECIAL PERMITS FOR UNUSUAL VEHICLES; TO PROVIDE FOR THE DESIGNATION AND IDENTIFICATION OF WEIGHMASTER; TO PROVIDE FOR HIGHWAY RESTRICTIONS BY THE TOWNSHIP BOARD AND WAYNE COUNTY ROAD COMMISSION; TO PROVIDE FOR CITATIONS; AND FURTHER TO PROVIDE FOR PENALTIES, REPEAL, SEVERABILITY, SAVINGS CLAUSE AND AN EFFECTIVE DATE.

THE CHARTER TOWNSHIP OF PLYMOUTH ORDAINS:

SECTION 1.0 SHORT TITLE AND CITATION
This ordinance shall be known as the Motor Vehicle Size, Weight and Load Restriction Ordinance.

SECTION 2.0 DEFINITIONS
This section provides for the definition of the following terms: "Axle"; "Civil Infraction"; "Driver"; "Gross Weight"; "Highway or street"; Implement of husbandry"; "Maximum axle load"; "Person"; "Peace Officer"; "Roadway"; "Semi-trailer"; "Spacings between axles"; "Special mobile equipment"; "Tandem axle"; "Tandem axle assembly"; "Trailer"; "Truck"; "Truck tractor"; "Vehicle"; "Weighmaster".

SECTION 3.0 GENERAL PROHIBITIONS
This section provides for the general prohibitions for violations of this ordinance relating to size, weight and other limitations on the operation of vehicles.

SECTION 4.0 MAXIMUM WIDTH OF VEHICLES; EXCEPTIONS; OPERATION OF CERTAIN BUSES
This section prohibits the operation of vehicles in excess of certain specified maximum widths. It provides for the exceptions to the general requirements for agricultural implements, buses and certain other types of vehicles.

SECTION 5.0 RESERVED

SECTION 6.0 HEIGHT OF VEHICLES; POSTING OF CLEARANCE; LIABILITY FOR DAMAGES TO BRIDGE OR VIADUCT
This section prohibits the operation of vehicles in excess of 13 feet 6 inches in height. This section also provides for the liability for damages to bridges or viaducts for vehicles operating in excess of the height requirements.

SECTION 7.0 PROHIBITION AGAINST TRANSPORTATION OF FLAMMABLE LIQUIDS IN BULK; FLASH POINT; AND HEIGHT LIMITATIONS.
This section provides that a truck, truck tractor, semitrailer, or trailer manufactured on or after July 17, 1978, shall not be used to transport flammable liquids, in bulk, having a flash point at or below a 70 degree Fahrenheit, if the truck, truck tractor, semitrailer or trailer exceeds 11 feet 8½ inches in height.

SECTION 8.0 LENGTH OF VEHICLES; COMBINATIONS
This section provides for the length restrictions on vehicles, truck tractors, trailers, semitrailers and combinations thereof.

SECTION 9.0 MOBILE HOME; LENGTH, WIDTH, HEIGHT, PERMITS, OVER-LENGTH AND OVER-WIDTH; EXCLUSION FROM HIGHWAYS PERIODS. LIGHTS, SIGNS, ESCORTS, AXLES, TIRES; DEFINITIONS
This section provides for the restrictions for length, width, height of mobile homes. It provides for the issuance of permits and for the exclusion of mobile homes from highways during certain periods. It also provides for the placing of lights, signs, escorts, axles and tire requirements for all mobile homes.

SECTION 10.0 RESERVED

SECTION 11.0 RESERVED

SECTION 12.0 RESERVED

SECTION 13.0 WHEEL AND AXLE LOADS; GENERAL RESTRICTIONS
This section provides for the general restrictions for all wheel and axle loads. It also provides for the exceptions to such requirements.

SECTION 14.0 INFORMATION PAINTED ON CERTAIN TRUCKS AND OTHER VEHICLES AS TO OWNER OR LESSEE
This section prohibits the operation of motor trucks, tractors, trailers or semi-trailers without the name and address of the registered owner on the vehicle (or lessee of the vehicle if the vehicle is being operated under a lease) in letters of not less than three (3) inches in height and conspicuously placed upon the vehicle.

SECTION 15.0 WEIGHING OF VEHICLES, WEIGHMASTER AUTHORIZED TO ORDER VEHICLES STOPPED
This section authorizes the Weighmaster to stop certain vehicles and cause the weighing of the same.

SECTION 16.0 OVERWEIGHT FINES
This section specifies the fines for overweight vehicles.

SECTION 17.0 SPECIAL PERMIT FOR UNUSUAL VEHICLES
This section provides for the issuance of special permits for the moving of unusual vehicles.

SECTION 18.0 WEIGHMASTER; DESIGNATION AND IDENTIFICATION
This section provides for the designation and identification of the Weighmaster.

SECTION 19.0 RESTRICTIONS AS TO USE OF CERTAIN COMMERCIAL VEHICLES ON POSTED HIGHWAYS
This section provides for the restricted use of certain commercial vehicles on posted highways.

SECTION 20.0 CITATIONS
This section provides that Weighmasters may issue citations for violations of this ordinance in accordance with the procedure set forth in Section 741 to 750 of the Michigan Vehicle Code, Act 300 of the Public Acts of 1949, as amended.

SECTION 21.0 PENALTIES
This section provides for the penalties, costs, and excess weight fines for a person who commits a civil infraction under this ordinance. This section also provides that a person convicted of violating a misdemeanor under the ordinance may be punished by a fine of not more than Five Hundred ($500.00) Dollars or by imprisonment for not more than ninety (90) days, or both, such fine and imprisonment in the discretion of the court.

SECTION 22.0 REPEAL
This section provides for the repeal of all conflicting ordinances.

SECTION 23.0 SEVERABILITY
This section provides that if any portion of this ordinance is held to be invalid or unconstitutional by any court of competent jurisdiction, such portion shall be deemed to be a separate, distinct and independent provision, and such holding shall not affect the validity of the remaining portions thereof.

SECTION 24.0 SAVINGS CLAUSE
This section provides that the repeal provided for herein shall not abrogate or affect any offense committed or done, or any penalty or forfeiture incurred, or any pending litigation occurring prior to the effective date of this ordinance.

SECTION 25.0 EFFECTIVE DATE
This section provides that the ordinance shall take full force and effect upon publication.

This ordinance was duly adopted by the Township Board of Trustees of the Charter Township of Plymouth at its regular meeting called and held on the 11th day of September, 1990, and was ordered given publication in the manner required by law. Copies of the complete ordinance are available for inspection from the Township Clerk at the Plymouth Township Hall, 42350 Ann Arbor Road, Plymouth, Michigan.

CHARTER TOWNSHIP OF PLYMOUTH
ESTHER HULSING, Clerk

Publish: September 17, 1990

Money crunch brings dual principalships

By Leonard Poger
staff writer

Wayne-Westland school district principals Larry Waynick and Donald Chastain are seeing double since the new school year started three weeks ago.

If they have a secret wish, it could be that they could clone themselves so they can be in two schools at the same time.

The reason for maintaining an energetic pace is that each is the principal for two elementary schools.

Waynick is principal at Wildwood, on Wildwood at Cherry Hill, and Hamilton, on Schuman, south of Cherry Hill and west of Farmington Road.

Chastain is principal of Monroe and Hoover schools in the south end of the city of Wayne.

The dual principalships are part of staff cutbacks approved by the school board and administration earlier this spring because of an ongoing budget crisis.

The Wayne-Westland district serves southeast Canton.

Waynick, who was at Wildwood School full time last year, is no stranger to the burden of being a principal at more than one building at a time.

In his first administrative post in the Thumb area of Yale, he actually had three elementary schools under him.

Later, in the Cherry Hill district, he headed two elementaries before the district was merged with the Wayne-Westland district four years ago.

SINCE SCHOOL opened Aug. 27, Waynick makes sure he is at both of his schools, which are within a mile of each other.

If there is an emergency at one school while he is at the other, Waynick said that he can return to the other elementary within five minutes, or about the same time it would take to reach the scene of the problem if he were in the building.

Waynick admitted that his busy schedule of staff meetings, taking and returning phone calls keeps him busy enough that he hasn't had time yet to compare notes with Chastain on the double-duty problem.

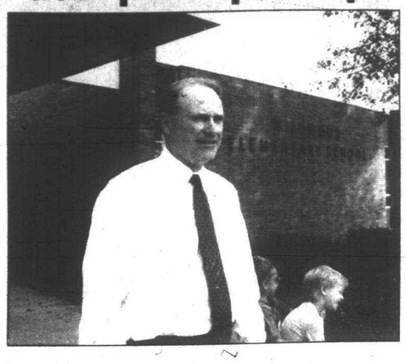

Larry Waynick watches kids board buses at the Wildwood Elementary School

obituaries

NICHOLAS P. SLATER

Services were held recently for Nicholas P. Slater, 79, of Englewood, Fla. He died Saturday, Sept. 8 at Englewood Community Hospital.

Mr. Slater was born in 1911 in Benid, Ill. He was a retired teacher in the Dearborn schools and moved to Engelwood in 1974. He was a member of Masons of Michigan and a member of Englewood Elks.

Mr. Slater is survived by his wife, Majorie Slater of Englewood, Fla.; one son, Ronald L. Slater of Canton; one daughter, Pam McGlynn of Spokane, Wash.; one sister, Lillian O'Neill of Houston, Texas; one brother, William Slota of Northridge, Calif.; and five grandchildren.

Arrangements were made by the National Cremation Society.

BARBARA J. GROB

Services were recently for Barbara J. Grob, 36, of Plymouth. She died Tuesday, Sept. 4, in Plymouth.

Mrs. Grob was born March 5, 1954 in Detroit. She came to the Plymouth community in 1985 from Mackinac Island. She was a 1972 graduate of Stevenson High School in Livonia and was an assistant store manager at Silvers Business Supply Store at Tel-12 Mall.

Mrs. Grob is survived by two sisters, Laurel Earles of Long Beach, Calif. and Nancy Grob of Austin, Texas; two nieces and two nephews.

Arrangements were made by Ross B. Northrop & Son Funeral Home in Northville. Memorial contributions may be given to the Hospice of Southeastern Michigan.

LILLIAN BARON

Services for Lillian Baron, 64, of Plymouth Township were Wednesday, Sept. 12, at St. Kenneth Catholic Church. Burial was in Holy Sepulchre Cemetery.

Mrs. Baron was born March 17, 1926, in Detroit. She died Sunday, Sept. 9, in Plymouth Township. She lived in Plymouth for 45 years and was a member of St. Kenneth Catholic Church.

She was a telephone operator at Whitman and Barnes for 25 years and was a custodian for 10 years with the Plymouth-Canton Community Schools.

Mrs. Baron is survived by two sons, Richard of Brighton and James of Plymouth; one daughter, Janet Brown of Kansas; four grandchildren; one brother, Frank Chuhran of Novi; two sisters, Betty Roux of California and Fran Straker of Plymouth.

The Rev. William Pettit officiated the service. Funeral arrangements were made by the Schrader Funeral Home.

Memorial contributions may be given to the Michigan Cancer Foundation or St. Joseph Mercy Hospital for cancer research.

clarification

In a story in the Thursday, Sept. 13, Observer about a local Marine in Saudi Arabia, it was reported that Joan Adis' daughter Theresa died of leukemia eight years ago. Theresa is still alive.

● News that's closer to home ● News that's close

CITY OF PLYMOUTH
WAYNE COUNTY, MICHIGAN
Ordinance No. 90-3

An ordinance to amend Ordinance No. 90-3 of the City of Plymouth which was previously published on August 9, 1990, deleting certain sections to be replaced with amended sections which will read:

Section 1.
Section 2.3 DEFINITIONS
BRUSH - Small trees and shrubs
MATERIAL COLLECTION LICENSE - A license issued by the City of Plymouth to a collection agent, which would allow this collection agent the privilege to provide a specific type of solid waste, yard waste and/or recyclable material collection service.
PERSONS OR PERSON IN CHARGE - The owner, proprietor, occupant, or agent in charge of any premise, whether an individual, partnership or corporation.
PREMISE - A parcel of land, including any buildings, structures or appurtenance within the City of Plymouth, which includes the adjoining street, right-of-way or legal easement, separated from adjacent parcels of land by legal description.
RUBBISH - The term "rubbish" shall mean the miscellaneous waste materials resulting from housekeeping and ordinary mercantile enterprises, and includes material such as packing boxes, cartons, excelsior paper, ashes, cinders, glass, metal, plastic and rubber, and excludes hazardous waste.
SPECIAL REFUSE - Furniture, washers, dryers, refrigerators and other household appliances, brush, large tree limbs and other bulky refuse items, and excluding construction and demolition debris, that are unsuitable for regular solid waste collection services.
Section 2.5 ACCUMULATION OF SOLID WASTE
A. No person in charge of a residential dwelling unit, commercial establishment, or industrial facility shall permit the accumulation of refuse, rubbish or garbage upon their premises for a period that would pose a health hazard, subject adjacent property occupants to an unreasonably offensive odor, or become a public nuisance. The accumulation of refuse, rubbish or garbage in excess of seven days shall be prima facie evidence of posing a health hazard and creating a public nuisance.
C. In the case of any alley or lawn extension (the area between the sidewalk and the street) where any refuse, rubbish, garbage or yard waste shall exist or be, or has been deposited, it shall be the duty of every owner or occupant or any lot or premises to remove from the one-half (1/2) of said alley adjoining said lot or premises or the entire lawn extension adjoining said lot, all such substances.
Section 2.6 UNAUTHORIZED DUMPING AND LITTERING
A. It shall be unlawful to throw or deposit any refuse upon or into any street, right-of-way, alley, portable container, non-portable container, or any other property or premise, public or private, without the permission of the owner, proprietor, occupant, or agent in charge of that premise.
Section 2.7 PRE-COLLECTION REQUIREMENTS - SEPARATION - CONTAINERS.
A. All persons within the City of Plymouth who shall place for disposal, removal, or collection, the following items shall do so in strict conformity with the following regulations:
1. SOLID WASTE - shall be separated and contained in a City solid waste bag, or in any other acceptable solid waste container (as defined in Sec. 2.9), clearly marked with a City solid waste tag.
2. YARD WASTE - shall be separated and contained in a City Yard Waste Bag, or in any other acceptable yard waste container (as defined in Sec. 2.9), clearly marked with a City Yard Waste Tag, provided that during the leaf collection season, leaves may also be placed at the curb for the City leaf collection services.
Section 2.8 CITY BAG AND TAG SPECIFICATIONS
D. The gross weight of the solid waste or yard waste bag, when filled with waste, shall not exceed fifty (50) pounds.
Section 2.9 RECEPTACLES
A. Provide Receptacles. The person in charge of any buildings, house or structure where refuse accumulates, shall provide and maintain proper refuse receptacles as herein defined, and shall place or cause to be placed in said receptacles, all refuse accumulating on said premises; provided, that bulk rubbish may be stored in a condition properly prepared for collection as specified herein.
B. Residential and Small Commercial. The person in charge of every single or two family building or small commercial establishment where refuse accumulates, shall provide, keep clean and in place, proper receptacles or a portable type (as defined in Sec. 2.9(D)) to house their bagged solid waste.
C. Commercial, Industrial and Multiple Residential. The person in charge of every building consisting of three (3) or more dwelling units, and every building used for a commercial or industrial business, shall provide, keep clean and in place proper receptacles of a portable type (as defined in Sec. 2.9 (D)); provided that where the City Manager determines that portable receptacles are not practical for multiple dwellings, commercial or industrial businesses, he may authorize the use of non-portable receptacles of the type that can be mechanically hoisted by a refuse collection vehicle, and with specifications established and approved by him and as defined in Sec. 2.9(E).
D. Portable Receptacles. Portable receptacles for municipal refuse shall be of metal, fiberglass, plastic or other substantial construction approved by the City Manager, shall have handles or bails and tight-fitting covers; they shall not exceed thirty (30) gallons each in capacity, provided that receptacles used exclusively for yard waste, need not have covers; and provided further, that the City Manager may approve the use of plastic bags of a capacity and quality specified by him for the storage and disposal of solid and/or yard waste. In no event shall the gross weight of receptacle, and the waste it contains, exceed fifty (50) pounds.
G. Location of Receptacles. All non-portable receptacles shall be placed and collected in the location designated by the City Manager. Furthermore, they shall be so located that the licensed collectors will not have to trespass on private property in order to pick up such receptacles. In no event shall non-portable receptacles be placed in or upon public property, or public rights of way, without first obtaining the City Manager approval in writing.

All portable receptacles shall be stored within the side or rear yards of the premises and not be set out for collection prior to twelve o'clock noon preceding the day of collection, and after the receptacles are emptied they shall be returned to their place of storage on the same day collections are made. Points of collection shall be determined by the City Manager.
Section 2.12 MATERIAL COLLECTION LICENSES
A. It shall be unlawful to engage in the business or practice of collecting or disposing of solid waste, leaves, yard waste, or recyclable material without first obtaining a material collection license in the manner outlined in this Section.
Section 2.14 AUTHORITY, COSTS, NOTICE TO REMOVE SOLID WASTE, YARD WASTE, SPECIAL REFUSE AND/OR RECYCLABLE.
A. The City Manager is hereby authorized and empowered to notify, in writing, the owner, proprietor, occupant, agent and/or tenant(s) of any premises, to remove solid waste, yard waste, special refuse and/or recyclable ("waste or recyclables") accumulated and not disposed of in compliance with this ordinance on such premises (unless the same is on the abutting public property, or public rights-of-way in which no notice is required). Such notice shall be by hand delivery or First Class Mail, addressed to said owner and/or tenant(s) at the last known address.
C. When the City has effected the removal of such waste or recyclable or has paid for its removal, the actual cost thereof, plus accrued interest at the rate of one per cent (1%) per month from the date of removal, shall be charged to the fee owner(s) of the premises and forwarded to such owner(s) by the City, and said charge shall be due and payable upon receipt.
Section 2.15 PROHIBITED WASTE
A. It shall be unlawful to place in any container or receptacle any material that might endanger the collection personnel, nor deposit or deliver any hazardous waste or any such waste or recyclable to a disposal site which would be detrimental to the normal operation of collection, incineration, recycling or disposal, for example: gaseous, solid or liquid poison, dead animals, ammunition, explosives, inflamable liquid, undrained garbage of a liquid or semi-liquid nature, whether in containers or not, concrete, dirt, auto, or equipment parts, or any material that possess heat sufficient to ignite any other collected materials. No motor vehicle shall be dumped or abandoned at any disposal site.
B. It shall be unlawful to place leaves, yard waste or recyclables specifically required herein, or by City Commission resolution, to be separated from solid waste, in a refuse container for the purposes of refuse collection, removal or disposal, nor otherwise dispose of the item except in conformance with this ordinance.
Section 2.16 WASTE OR RECYCLABLE COLLECTION AND TRANSFER SITES
B. Scavengers. It shall be unlawful to take, remove or carry away anything deposted on such disposal site nor in any other way interfere therewith, except by permission of the City Manager.
C. Unauthorized Dumping. It shall be unlawful to dump or deposit any waste or recyclable in any place in the City of Plymouth except in a collection and transfer site duly designated as such by the City Manager, as provided by Section 2.16(A).
E. Use Permits. It shall be unlawful to dump or deposit waste or recyclables in any collection and transfer site without permission of the City Manager or his agents, which permission shall state the time the disposal site is open for use, and shall be issued upon the payment of such charges as the City Commission by resolution prescribes.
Section 2.17 ENFORCEMENT.
The Director of the Department of Public Works, Inspectors and the Police Department are hereby authorized and directed to enforce this Ordinance. The City Manager is hereby authorized and directed to establish and promulgate reasonable regulations as to the manner, days and times for the collection of waste or recyclables in accordance with the terms hereof. Such regulations shall be effective upon promulgation in the case of waste or recyclables specifically enumerated herein, and upon promulgation but subsequent to the date of the passage of resolution by the City Commission for subsequently added waste or recyclables. The City Commission may, by majority vote, change, modify, repeal or amend any portion of said rules and regulations. The City Manager is hereby authorized to employ inspectors to have the care and control of established collection and transfer sites and to enforce this ordinance. Such inspector may be empowered with police power and duly authorized to issue tickets and shall enforce the rules that are or may hereafter be promulgated for the government and control of solid waste and recyclables.

Introduced and read the 17th day of August, 1990. Passed, ordained and ordered published this 17th day of September, 1990.

DENNIS BILA, Mayor
LINDA J. LANGMESSER, City Clerk

Publish: September 17, 1990

Area teens speak out on parental consent

By Janice Brunson
staff writer

Area abortion activists may debate the merits and flaws of Michigan's new parental consent law, but those most affected by it — unmarried girls 17 and younger — are also debating its effect.

Random conversations with students attending suburban high schools in Wayne and Oakland counties indicate:

● They know someone who has had an abortion or borne a child out of wedlock, either their best friend, an older sister's friend, the friend of a friend or an acquaintance.

● Unlike many worldly issues, they are aware of the new law that requires written consent from a parent or legal guardian or permission from probate or juvenile courts beginning April 1.

● The law is having little impact in altering personal opinions on whether to have an 'abortion and whether the issue should be discussed with parents.

Many express thoughts reflective of youthful indecision, ideas not yet fully formed or grounded into firm conviction.

Only occasionally is the question asked: "Are we too young to be sexually active?"

"MY MOTHER WOULD KILL ME if I got pregnant," said Christy, a 15-year-old sophomore with long, lightly permed hair who attends Plymouth-Salem High in Canton. "She's Catholic."

Several months ago, one of Christy's good friends had an abortion. The friend's mother knew and was supportive. Christy also applauds the friend's decision. "Fifteen is too young to have a kid."

Julie, also 15 and another of Christy's friends, joins the conversation. The girls are similar in dress and demeanor but Julie is more versed on abortion. Her best friend had one earlier this month and she knows several older girls, her sister's friends, who have babies but have never married.

"If I got pregnant," Julie said, "I'd go to my mom and I'd tell her I'm way too young to have a kid. She'd be hurt, but she's totally pro-choice. I'd definitly have an abortion."

And if Christy became pregnant?

"I don't know if my mom would sign for me. She's totally pro-life," she said, pausing to add, "I'd never have an abortion. I'd have the kid."

Julie counters; "At 15, it's really too much, too emotional, to even carry a kid."

Christy reluctantly agrees. And then, "Maybe we're too young for sex."

HEATHER, 14, a sophomore at Westland's John Glenn High School who is quite certain "I will never need an abortion," is admittedly confused about parental consent.

"I'm for it and I'm against it. I feel sorry for kids who can't go to their parents, but it's not right to get pregnant and then be able to just go do it (abort)."

"Especially," adds Nicole, 16 and also attending John Glenn, "if she can afford to keep it." If she became pregnant, Nicole would be "scared" to tell her parents. She's certain they would insist she keep the child. Her best friend is a single mother who dropped out of school.

"She told me, 'I hope this never happens to you.'"

In a bathroom at Stevenson High in Livonia, juniors Lynn and Kristen, both 16, and sophomore Kim, 15, discuss parental consent. All three know girls who have had abortions.

They agree consent is essentially correct. Adult input is necessary for a thoughtful decision of such magnitude.

"Parents, a counselor, some adult, should be involved. We're not mature enough to make the decision alone. Adults, even if the advice is bad, can help. Otherwise it might be regretted later," Lynn said.

In addition, having to confront parents with such information is certain to encourage more responsible sexual behavior, the trio agree.

At Farmington High, Danielle and Monica, both 16, and Kelly and Katie, both 15, also think parental consent is basically good but perceive problems.

"BOTCHED ABORTIONS," or even suicide attempts, they said, citing desperate options for girls unable to obtain parental permission, either because they are too frightened to confront them or parents oppose the procedure and will not give consent.

"When you're pregnant," said Sarah, 14, a sophomore at Farmington High, "you need advice from an older adult. But the law is going to cause upset because some parents will never understand."

Allison, 17, a senior at Seaholm High in Birmingham, also mentions the fear of suicide. "If something as small as bad grades can make a kid do it, something as bad as (having to tell parents about an unwanted pregnancy) will definitely cause it."

Her friend Heather, a 17-year-old Seaholm senior, said abortion should be available on demand at any age. "Some girls don't get along with their parents and could never get permission. It would be awful to have to go out of state for one, or have an illegal one here."

A trio of senior students at West Bloomfield High said the ultimate decision on abortion should lie with the pregnant girl.

"It's her baby. She's carrying it. It's her life. It's primarily her decision," said Becky, 16.

"Education," Abby, 17, said, "can only go so far. If a person wants one, they're going to do it and if you're old enough to get pregnant, you're old enough to make the decision."

Abby offers an alternative to the new law, requiring proof of counsel from parents, counselors or a like adult, but foregoing written or court permission.

"Have them prove they sat down and talked with an adult but leave the final decision to the girl," she said.

'When you're pregnant, you need advice from an older adult. But the law is going to cause upset because some parents will never understand.'
— Sarah, 14
Farmington High

'I feel sorry for kids who can't go to their parents, but it's not right to get pregnant and then be able to just go do it (abort).'
— Heather, 14
Westland John Glenn HS

FAA to review Metro flights

By Wayne Peal
staff writer

Airport flight patterns near Detroit Metropolitan Airport will be reviewed by the federal government, county officials said Friday, but it is not certain whether new flight patterns would mean more or less noise for individual communities.

Flight patterns, changed last year as a safety measure, will likely change again once the FAA study is completed in December, County Executive Edward McNamara said.

The likely outcome, he added, is that flight patterns will be spread out over more areas.

"It might not make everybody happy, but it will make it more tolerable," McNamara said.

Residents in many area communities, including Livonia, Westland, Redford and Canton, have complained about the new flight patterns.

THE FAA STUDY will involve flight patterns only. The county is conducting a study of its own on the type of aircraft flown into Metro, McNamara said, in an attempt to curb noise from older, noisier planes.

County officials said they are aware of any other instance in which the FAA moved so quickly to revise flight patterns, but the leader of an anti-noise citizens group said the study is not a guarantee.

"We're pleased the FAA is going to, 'study the problem'," said David Esper of Citizens Against Airport Noise. "But we'd much rather have some concrete suggestions."

CAAN, a Dearborn-based group, is backing a county ballot proposal that would block issuance of $100 million in airport expansion bonds as a way to control noise.

The FAA study will be completed by Dec. 1, county officials said — after the November election.

Action swift on state consent bill

By Tim Richard
staff writer

Unmarried girls 17 and under will need a parent or probate judge's permission to get an abortion after next April 1.

In its shortest, swiftest abortion debate in years, the Michigan Legislature in one day gave big majorities to a petition initiated by Right to Life.

The roll call votes were much the same as they had been on earlier versions of the battle. But because lawmakers were acting on a petition signed by 330,000 voters, two things were different:

● Lawmakers couldn't amend the proposal. Opponents couldn't offer amendments to allow aunts, uncles, adult siblings, doctors, psychologists, counselors or nurses to sign consent forms.

● Gov. James Blanchard cannot veto the measure, as he had vetoed House Bill 5103 with the same language.

THE HOUSE vote was 61 to 40 with nine absent.

Voting yes were six area representatives: Democrats John Bennett of Redford, James Kosteva of Canton and Wilfred Webb of Hazel Park, and Republicans Mat Dunaskiss of Lake Orion, David Honigman of West Bloomfield, Gerald Law of Plymouth.

Voting no were six others, including all the area women reps: Democrats Justine Barns of Westland and Maxine Berman of Southfield, and Republicans Jan Dolan of Farmington Hills, Lyn Bankes of Livonia, Judy Miller of Birmingham and Gordon Sparks of Troy.

Democrat William Keith of Garden City had an excused absence.

The Senate vote was 28-9.

Voting yes were Republicans Doug Cruce of Troy, Richard Fessler of Commerce, Robert Geake of Northville and Rudy Nichols of Waterford, and Democrats William Faust of Westland and George Z. Hart of Dearborn.

Jack Faxon, D-Farmington Hills, voted no.

The Legislature's four top caucus leaders all voted yes — Senate majority leader John Engler, R-Mount Pleasant, minority leader Art Miller, D-Warren, Hose Speaker Lewis Dodak, D-Montrose, and minority leader Paul Hillegonds, R-Holland.

BERMAN OF Southfield, spokeswoman for the opposition, bitterly denounced Right to Life's effort as "a mean-spirited sham" designed to place an obstacle in front of abortion rather than restore parental rights. She added:

"Seventy percent of minors who choose to terminate pregnancies in Michigan already come to clinics accompanied by at least one parent.

"We would offer the 30 percent who cannot or will not include their parents the option of other adult family members or judicial bypass or counseling."

Faxon of Farmington Hills vainly asked lawmakers not to pass the bill themselves but to use the second option — put it on the ballot. Faxon also opposed the measure.

"This does not stop abortions or restrict abortions," countered Sen. Jack Welborn, R-Kalamazoo. "It simply states that a person under the age of 18 will be required to have either parental consent, guardian consent or consent from a juvenile (probate) judge to have an abortion."

Men, if you're about to turn 18, it's time to register with Selective Service at any U.S. Post Office.
It's quick. It's easy. And it's the law.

LOSE WEIGHT WITH MEDICINE
You already know what you should eat. You know all about calories, fat, weight loss and dieting. Knowing what to eat has nothing to do with losing weight. DIET RESULTS MEDICATION PROGRAM can help you. We are Michigan's only Medical Center that is Board Certified in Weight Reduction Medicine. You can lose weight. You can keep it off. Call us.
Diet Results® MEDICATION PROGRAM 16311 Middlebelt • Livonia 422-8040
EXTENDED HOURS EVENINGS AND SATURDAYS

We're Getting Ready For Our
FALL WAREHOUSE SALE
SATURDAY, SEPT. 22nd 9:30-5:30
SUNDAY, SEPT. 23rd 1:00-5:00
SAVE 40%-75%
MANY ITEMS BELOW WHOLESALE
(We will be closed Friday, 9-21-90 to prepare for the sale)
Classic Interiors
20292 Middlebelt Road (Just S. of 8 Mile)
LIVONIA 474-6900
M, Th, F 9:30-9 • T, W, Sa, 9:30-5:30

Looking For Me?
ATTRACTIVE EYEWEAR
38143 Ann Arbor Rd., Livonia, MI 48150
953-0233
MICHAEL BRODOSKI, Certified Optician
Formerly of K & K Optical
GRAND OPENING
All prescriptions filled with personal service. Guaranteed fit of eyeglasses. Soldering and repairs done on premises. Special interest in kids and sports eyewear.
Registered Optometrist in shop.
If You Wear Eyeglasses Make Them ATTRACTIVE EYEWEAR
HOURS
9:30 - 7:00 Mon.
9:30 - 6:00 T-W-Th.
9:30 - 5:00 Fri.
9:30 - 3:00 Sat.
Evenings By Appointment

Come celebrate Rockport® Day
20% OFF
Rockport
Now is the time to buy a pair of Rockports. In fact, now is a great time to buy a few pairs of Rockports. Because right now you can get 20% off on a great pair of comfort walking, dress or casual Rockport shoes.
Hurry in - Sale is for a limited time!
Rockports make you feel like walking
OFFER GOOD THRU 9-30-90
Fashion SHOE STORES
FASHION SHOES Livonia Mall 476-4500

WILLIAM D. FORD VOCATIONAL/TECHNICAL CENTER
36455 Marquette • Westland, MI • (313)595-2135
Train for high demand jobs in the food service industry
- Enroll Now
- Free Tuition If qualified
- Job Placement
BAKER/PASTRY CHEF SPECIALIZED TRAINING
EVENING CLASSES
CALL NOW FOR INFORMATION 595-2135
William D. Ford Vocational/Technical Center — Wayne-Westland Community School District

PUBLIC NOTICE
FURNACE SALE
LENNOX
72 Gas Furnaces & 45 Air Conditioners
Must be sold and completely installed before Oct. 31st.
All units are on display!
1991 Models are on their way. We must make room!
Free in home estimate or visit our modern showroom
United Temperature Services
8919 Middlebelt - Livonia
Roseville 772-3250 525-1930 Ann Arbor 994-4290

A Change Of Scenery Now 20% Off!
20% off all custom labor services for your window treatments, bedcoverings, furniture, pillows and more, with your fabric purchase.
Plus — further reductions on selected fabrics!
Any Size Bedspread — Custom Labor Just $99! Ask for details!
In-home consultation available by appointment.
Sale ends September 30th.
Calico Corners® DECORATIVE FABRICS
All You Add Is Your Own Good Taste.
Bloomfield Hills
1933 S. Telegraph Rd. • 332-9163
St. Clair Shores
21431 Mack Ave. • 775-0078
Open Sundays

from our readers

New attitude is needed to achieve peace

To the editor:

In response to breaking off the dialogue between the U.S. and Palestine Liberation Organization, I say that such a dialogue would not solve the problem. Criticizing Israelis for killing innocent people in the West Bank does not solve it.

The resolution is within you.

We have seen for the last 42 years much tension, hate and violence in the area. All the diplomatic talks and decisions made by the international community have not produced any positive calm. On the contrary, there is more confusion, more violence.

U.S. President George Bush and Mr. James Baker III will not improve the process of peace or solve problems in the Middle East. Neither has lived in the West Bank. Neither has felt the tremendous suffering you go through.

People involved in the conflict are full of antagonism, hate and cruelty because of the killing and violence committed by the ignorant. Whether President Bush breaks off dialogue with the PLO or puts pressure on Shamir does not matter.

It is time for the Palestinians and Israelis to recognize that neither President Bush nor James Baker can help conditions.

Nobody can help you unless you help yourself by wiping away the memories of yesterday that darken your being. And unless you replace the hate and dislike with a new open attitude — which is possible — toward each other.

Let us understand we are one human community, no matter where we are born. With forgiveness, kindness, understanding, affection and consideration, we can produce shelter for all of us. We can stop killing each other to defend our ideas or our nationalities, or to preserve a piece of land. We can make the future safe for our children.

It is time to use your intelligence rather than allow emotion to cripple you.

Herbert Spencer said it like this: There is a principle which is a bar against all information, which is proof against all arguments and which cannot fail to keep humans in everlasting ignorance — that principle is contempt prior to investigation.

Huda Al-Khafaji,
Livonia

Hudson's: a good citizen

To the editor:

During a recent trip to Hudson's, I noticed the sign over the shopping bag dispenser. It states that the fee for the shopping bag goes to the local United Way. It is my hope that the community is aware of the excellent corporate responsibility demonstrated by this program. Hundreds of area residents will benefit via the services provided by United Way agencies.

Just in case memories are short, I would also like to remind North Oakland residents that the shopping bag fee donation is the latest of many commitments by Hudson's to this community. From housing, the arts, a food bank, community development and teen programs, Hudson's has "paid back" this region around its Summit Place Mall store.

Because my memory includes grants to Lighthouse as well as those previously mentioned, I salute Hudson's continued generosity.

K. Noreen Keating,
executive director
Pontiac Area Lighthouse

Mediation is called for

To the editor:

Like most people of the world, we deplore the invasion of Kuwait by the country of Iraq. However, opposition to this takeover must not plunge the world into a devastating war.

We urge the president to use his skills of diplomacy to help the countries of the Persian Gulf to solve their deep-seated problems. War is no solution to these problems. And the need for oil is no justification for a world conflagration.

The United States should not continue to take the major role in this conflict, but cooperate with other nations in economic sanctions under the United Nations Security Council.

The president should take every opportunity to mediate this conflict and use his influence to help the countries of this region solve their problems.

Clara Webb,
Central United Methodist Church

Strong stand called for on censorship

To the editor:

The ruling of a 24-hour decency ban has struck close to my heart for I am studying both communications and sociology at the University of Michigan.

The first amendment gives U.S. citizens a special characteristic that no other country has. That special characteristic is what caused the United States rapid growth and success. Freedom of speech breeds progress. The more ideas a country is exposed to the more people can collaborate and invent newer ideas and so on.

The problem lies with the censorship of culture. Censoring art is the same as censoring ideas. Placing a 24 hour decency ban will limit our ideas and halt our progress that the United States has been so proud about. Thus, we will be truly entering the dark ages.

Sex, urination and defecation are bodily functions the human race cannot do without. Why does the government believe a 17-year-old that hears a song about sex will become a child molester or mass murderer? A person's moral fiber is not formed or destroyed by what he or she listens to, reads or looks at.

One school believes that ideas swept under the carpet will only slap harder when it wears through. In order to deal with something in a mature manner one must confront it.

We are supposedly the freest country in the world and "2 live crew" can not play in a Los Angeles bar to 21-year olds without getting arrested. This is not China, or Russia. What is happening to the United States of America?

My colleagues and I urge you to please take a strong stand against censorship for the sake of the United States and its citizens.

Lisa H. Cohen
Orchard Lake

Petitioners deserve praise

To the editor:

I was surprised and appalled by your editorial of July 19, in which you "note with civic satisfaction" that the Patterson-Anderson Tax Limitation Amendment will not be on the state ballot this year. You agreed with our goals to limit school property taxes and to allocate more state budget dollars for local schools. Yet you condemn the whole approach of a citizens' initiative, saying the proposal was "legislative in nature and had no place in our constitution, whatever its merits."

We agree that property taxes should have been limited a long time ago. We agree that the school system should have been better funded by Lansing, so that we didn't have to pay so much in local property taxes. We also agree that the proper body to accomplish those goals is the state Legislature with the leadership of the Governor. However, when the Legislature and the governor repeatedly fail to address an important problem, we as citizens have to act.

Believe me, Brooks and I would much prefer that the Legislature and the Governor did their job, rather than leading a citizens' petition drive to do it for them. Unfortunately, they just haven't done their job.

Your editorial made it seem that you are more concerned about "cluttering" the ballot with a citizens' proposal than the Legislature's unwillingness to address our excessive property tax burden. This does a disservice to the over 50,000 Oakland county voters who signed Patterson-Anderson tax cut petitions, as well as the thousands who helped circulate those tax cut petitions in this area. Rather than condemning these citizens, you should be condemning the Legislature and the Governor for abdicating their responsibilities.

Our constitution wisely allows the citizens the right to propose amendments. Those who exercise their rights to peaceably petition for a change in law should be lauded as patriots, not castigated as scoundrels.

Patrick L. Anderson,
Co-Chairman, Patterson-Anderson Proposal Committee

New ruling on nuclear waste 'an outrage'

To the editor:

The Nuclear Regulatory Commission has voted to declare one-third of radioactive waste "Below Regulatory Concern" so that the problem of disposing of radioactive waste from power plants and weapons factories can be partially solved by putting the waste in with ordinary garbage such as coffee grounds and banana peels.

Although it is characterized as "Below Regulatory Concern," such radioactive waste is still capable of causing cancer and birth defects.

This is an outrage!

Radioactive waste can and will leak into ground water, soil and air and wind up on our food chain. It could be recycled through the normal waste stream and become a part of such things as cooking utensils and toys.

The NRC should be tightening exposure levels instead of loosening them.

The Biologic Effects of Ionizing Radiation Committee of the National Academy of Science has just released a report showing radiation produces three to 14 times more cancer than was originally thought.

The standards proposed by the NRC for this BRC waste could cause 4,000 extra cancer deaths in the people now living in Michigan and 100,000 nationally.

Michigan must act quickly to keep "Below Regulatory Concern" radioactive waste from entering the landfills and waterways of this State.

Contact your state representatives. Also, demand that your congressional representative investigate the Nuclear Regulatory Commission.

When the NRC allows 50 times more radiation than the EPA feels is safe, they are not doing their job of protecting us.

The NRC must not have the right to kill potentially thousands of Americans simply to save the nuclear industry some money.

Mary Reilly,
co-chair, Don't Waste Michigan — Northern Chapter

Remark was irresponsible

To the editor:

In his Aug. 16 column (regarding area traffic lights), Tim Richard describes Alan Richardson as a "dismal traffic engineer." I sympathize with his feelings for frequent encounters with red lights, although 80 percent seems an inflated rate. However, this frustration does not in any way justify Mr. Richard's irresponsible, malicious attack on a person who, for 25 years, has worked towards the improvement and augmentation of Wayne County roads.

Because he is not a traffic engineer, Alan Richardson has nothing to do with traffic signal synchronization. He works in planning, where, surprisingly enough, he plans road projects. I might complain to Tim Richard that my newspaper is often delivered to the shrubbery rather than the porch, but, while I do see Mr. Richard's column in the paper, I calculate that it is unlikely that he is involved in circulation because, surprisingly enough, writers are busy writing the paper.

I hope that he will consider utilizing such vigorous investigative techniques for future columns.

David Richardson,
Livonia

Opinions are to be shared

Opinions and ideas are best when shared with others.

That's why the Plymouth and Canton Observers encourage their readers to share their views with others in the From Our Readers column.

Submitting a letter to the editor for publication is easy. Letters should be typewritten or printed legibly and kept to 300 words. Letters must be signed and include the address of the sender.

Letters should be mailed to: the editor, Plymouth (or Canton) Observer, 744 Wing, Plymouth 48170.

"Please, my little girl needs blood."

Imagine if you had to ask for blood to save the life of someone you love. Next time the American Red Cross asks, give blood, please.

GIVE BLOOD, PLEASE — American Red Cross

WHEN IS THE BEST TIME TO CALL A PHYSICIAN?

Before you need one!

No matter how healthy you are, anyone can fall victim to an unexpected accident or sudden illness. When that happens, it's nice to have a personal physician you can turn to. Someone who knows your medical history and can promptly respond to your medical needs.

Finding the right physician isn't easy. That's why St. Mary Hospital offers a no cost, no obligation, physician referral service. Our representatives can help you find the right physician specialist near your home or work who has convenient office hours and accepts your insurance plan. If you desire, you can even be connected to the physician's office for an appointment. Best of all, the physician is affiliated with St. Mary Hospital of Livonia. St. Mary has been providing quality care to area residents for over 30 years.

So, before you look for a physician in the yellow pages, or compile a confusing list of names and telephone numbers from friends, call

St. Mary Hospital
Physician Referral Service
464-WELL

St. Mary Hospital
36475 W. FIVE MILE RD.
LIVONIA, MICHIGAN 48154
464-4900

St. Mary Hospital Family Medical Center — 16500 Merriman Rd. Livonia, Michigan 48152 — 474-2910

St. Mary Health Care Center - Livonia — 5001 Middlebelt Rd. Livonia, Michigan 48150 — 421-1162

St. Mary Health Care Center - Northville — 43000 W. Six Mile Rd. Northville, Michigan 48167 — 347-1070

The Ultimate Sale!

ONE WEEK ONLY!

In order to make room for our new designer bridal merchandise, we must clear ALL inventory.

Everything in stock must be sold by Saturday, 9/22/90

- Bridesmaids Gowns From $15.00
- Designer Bridal Gowns and Headpieces up to 75% OFF.
- Mothers Gowns, Special Occasion Gowns, Prom and Flowergirl Dresses at Super Discount Prices.
- Homecoming Gowns From $15.00.
- Holiday Dresses From $30.00.

Today thru Saturday • 10:00 a.m. - 9:00 p.m.

Tina's bridal
570 S. Main • Plymouth
455-1100

House Dems seek to postpone tax cut vote

By Tim Richard
staff writer

If majority Democrats in the state House of Representatives have their way, the Headlee property tax cut bill won't go on the ballot until 1992.

"How long can you expect homeowners to tread water among the tax-eating sharks? The question is not 'if' but 'when,'" said Rep. David Jaye, R-Utica, as he sought to move the measure to this year's ballot. Jaye's effort got 46 votes, 10 short of a majority.

Richard Headlee of Farmington Hills and Taxpayers United Tuesday filed 223,000 signatures with the Secretary of State for a 20 percent property tax cut.

The petitions ask the Legislature either to pass the measure or put it before voters, preferably this Nov. 6. Lawmakers this week will battle again over the "if" versus "when" question.

THE HOUSE Thursday rejected Jaye's effort to force a proposed constitutional amendment with Headlee's language out of the Taxation Committee. It is known as House Joint Resolution X.

"There are no — zero — signatures gathered to put X on the ballot," countered Rep. Lyn Jondahl, D-Okemos, chair of the Taxation Committee. "Those 220,000 signatures were not enough to put a constitutional amendment on the ballot."

Jondahl added that the 60-day limit for placing HJR X on the ballot had passed.

Area Republicans supporting Jaye's discharge effort were Lyn Bankes of Livonia, Jan Dolan of Farmington Hills, Mat Dunaskiss of Lake Orion, David Honigman of West Bloomfield, Gerald Law of Plymouth, Judy Miller of Birmingham and Gordon Sparks of Troy.

Democrats sticking with Jondahl were John Bennett of Redford, Maxine Berman of Southfield, James Kosteva of Canton, and Wilfred Webb of Hazel Park.

Among 22 absent or not voting were Democrats Justine Barns of Westland and William Keith of Garden City.

JAYE SAID he will try this week to discharge another measure — House Bill 5919, with wording identical to the Headlee language — from Jondahl's committee.

If that fails, lawmakers could seek to put the initiative on this year's ballot, which would require amending the election law since the 60-day time limit has passed.

"We could have a special election (in 1991) that would cost $7 million," Jondahl added.

JONDAHL contradicted the $600 million figure given by Taxpayers United as the cost of the Headlee measure to the state. The Headlee measure would reduce property assessments and require the state to reimburse local units for lost revenue.

Total lost revenue would be $1.86 billion, said Jondahl — 20 percent of the more than $7 billion in property taxes.

The state wouldn't have to pay about $350 million in rebates to homeowners whose property taxes exceed 3.5 percent of income. That would reduce the net cost to the state to $1.5 billion, or about 20 percent of the current state general fund budget of $7.6 billion.

Jondahl said homeowners in Macomb County — biggest source of support for the Headlee drive — would get a better deal from a House-passed assessment freeze bill. Under it, assessments could rise no faster than the rate of consumer price inflation, while under the Headlee measure, the reduced assessment would begin to rise with real estate inflation.

The Headlee measure would apply to all property — commercial, industrial, residential, agricultural and mining. The House bill would apply to homes.

Democrats seeking a delay in voting on the Headlee tax cut plan included John Bennett of Redford and James Kosteva of Canton. Republicans voting to move the plan ahead included Lyn Bankes of Livonia and Gerald Law of Plymouth.

Soldiers' jobs safe

Civilian jobs will be protected for military reservists and Michigan National Guard members activated during the Middle East crisis.

"The federal Veterans' Re-Employment rights law ensures the rights of reservists and National Guard members to return to their former civilian jobs once their active duty ends," said Jack Barthwell III, director of the Michigan Employment Security Commission.

The law requires employers to put reservists or National Guard members back to work immediately, without loss of seniority, status or pay rate, upon their return from active duty.

It is illegal for employers to discharge reservists or National Guard members because of their military obligation or to discriminate against them with regard to promotions or any "incident or advantage of employment".

Federal law doesn't require employers to pay reservists for time spent away from the job.

Additional information on employment rights for reservists or National Guard members is available by writing the U.S. Veterans Employment and Training Service, 7310 Woodward, Room 407, Detroit, 48202, or by calling the service, 876-5613.

Antiques featured

"Treasures from Yesterday," a lecture series featuring world-reknowned antique lovers, will be presented this fall at Schoolcraft College.

The first three sessions — antique furniture, art painting/prints and silver/china D'Art — will be presented by Frank H. Boos, the first American agent for Christie's, London's famed auction house.

The series continues with American toys and dolls, taught by international appraiser Barbara Book.

The final session, jewelry and gemstones, will be conducted by James Krol, a graduate of the American and Candaian gemological institutes, and a fellow of the Gemological Association for Great Britain. Krol recently spent three months in Saudi Arabia, appraising jewelry for the royal family.

Students can submit items for demonstration appraisal in any class.

Sessions can be taken as a series for $54 or for $12 each.

The first session begins Sunday, Sept. 16.

Additional information is available by calling 462-4448. Schoolcraft is at 18600 Haggerty, Livonia.

S'craft offers breakfasts

Nutritious gourmet breakfasts, prepared by Schoolcraft College culinary arts students, will be served 7:30-9:30 a.m. weekdays at the college Waterman Campus Center.

The menu includes homemade granola, miniature quiche, baked apples, poached eggs with salmon and specialty egg dishes, in addition to such traditional favorites as pancakes and waffles.

A Friday breakfast buffet is planned.

The center is also available for breakfast meetings. Reservations can be made by calling 462-4423.

The Waterman Center is on the main campus, 18600 Haggerty, between Six and Seven Mile roads, Livonia.

WE'RE TAKING OUR ALREADY LOW PRICES A STEP FURTHER.

CONVERSE Reebok NIKE SAVE $10 TO $40!

Select Group! CONVERSE and REEBOK Men's Basketball Shoes! Variety of Models and sizes!

49.99 TO 59.99

orig. 59.99 to 99.99

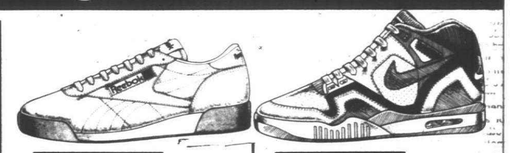

SAVE $12
REEBOK Women's Freestyle Low Fitness Shoes
37.99 reg. 49.99
Freestyle Hi, reg. 56.99 ....44.99

SAVE $20
NIKE Men's Air Tech Callenge 3/4 Tennis Shoes
74.99 reg. 94.99
Assorted colors.

PLUS, SAVE $10 TO $15 ON THESE FAMOUS BRAND SPORT SHOES!

SAVE $10 — REEBOK Men's 4600 Hi Basketball Shoes — 44.99 reg. 54.99

SAVE $13 — REEBOK Men's Reverse Jam 3/4 Basketball Shoes — 59.99 reg. 72.99

SAVE $15 — NIKE Men's Air Solo Flight 90 Hi Basketball Shoes — 69.99 reg. 84.99

SAVE $7 — REEBOK Men's Court Lo Tennis Shoes — 47.99 reg. 54.99; Women's, reg. 49.99 ....42.99

SAVE $10 — HEAD Radial Tennis Shoes for men — 59.99 reg. 69.99

SAVE $15 — REEBOK Men's Court LIST 3/4 Tennis Shoes — 69.99 reg. 84.99

SAVE $10 — REEBOK Men's AXT II Fitness Shoes — 44.99 reg. 54.99

SAVE $10 — REEBOK Women's CXT Plus Mid Fitness Shoes — 59.99 reg. 69.99; Men's, reg. 74.99 ....64.99

SAVE $10 — AVIA 1380 Fitness Shoes for men — 64.99 reg. 74.99

SAVE $10 — SPECIAL GROUP! NEW BALANCE & NIKE Men's and Women's Running Shoes — 34.99 reg. 44.99 (not at all stores)

SAVE $15 — ETONIC Walker 1000 for men & women — 34.99 reg. 49.99

SAVE $10 — LA GEAR Hikers for men — 59.99 reg. 69.99; Women's, reg. 64.99 .....54.99

Herman's
world of sporting goods

Intermediate markdowns may have been taken. Not responsible for typographical errors. Sale now through Sept. 22

MICHIGAN
- BIRMINGHAM: 13 Mile & Southfield Rds. (313) 258-6830
- TROY: 268 John R. Road (313) 589-0650
- HARPER WOODS: Eastland Center (313) 521-7400
- STERLING HEIGHTS: Lakeside Mall (313) 247-0660
- SOUTHGATE: Dix Toledo & Eureka Roads (313) 246-6615
- SAGINAW SQUARE: 2692 Tittabawassee Rd. (517) 793-9504
- FLINT: Genesee Valley Mall (313) 733-7450
- DEARBORN: Fairlane Town Center (313) 593-0620
- NOVI: Twelve Oaks Mall (313) 349-8840
- LANSING: Lansing Mall (517) 323-4701
- ANN ARBOR: Briarwood Mall (313) 662-8000
- WESTLAND: Westland Crossings Mall (313) 422-1900

OHIO
- TOLEDO: Talmadge Plaza (419) 472-1773

Fishing merchandise not available at Birmingham

WE WELCOME THE AMERICAN EXPRESS® CARD.®

WHY PAY FOR THE WHOLE PIE WHEN YOU ONLY WANT A PORTION?

MERCURY
LINCOLN

WHY PAY FOR THE WHOLE CAR WHEN YOU ONLY WANT TWO YEARS' WORTH?

You don't buy a whole pie, when you only want a piece. Why do any different with a car? Why buy the whole car when you only want a few years' worth? Now you don't have to with Ford Credit's Red Carpet Lease. Here's how it works. We take the total cost of the car, then deduct the guaranteed future value. Your payments are the difference, plus a lease charge based on the total cost of the vehicle. So your monthly cost is much less than with a conventional purchase financed over the same period of time. The benefits go on and on.

Red Carpet Lease. Ford Credit Vehicle Leasing Plan

Ford Credit

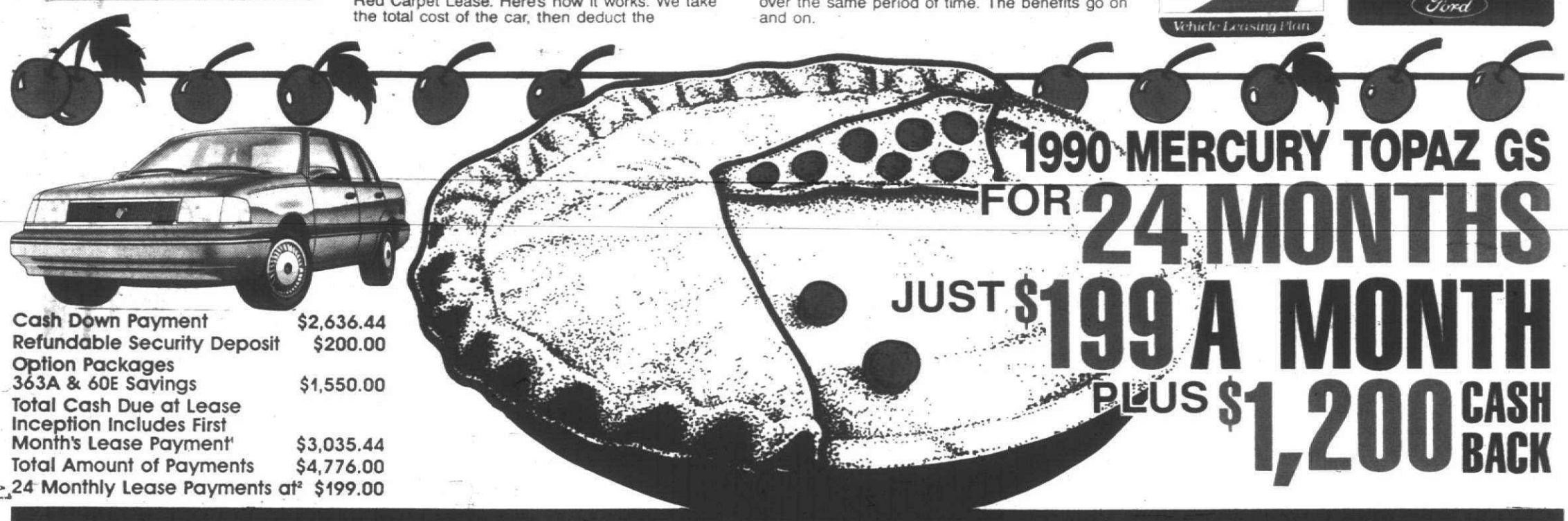

1990 MERCURY TOPAZ GS FOR 24 MONTHS JUST $199 A MONTH PLUS $1,200 CASH BACK

Cash Down Payment	$2,636.44
Refundable Security Deposit	$200.00
Option Packages 363A & 60E Savings	$1,550.00
Total Cash Due at Lease Inception Includes First Month's Lease Payment[1]	$3,035.44
Total Amount of Payments	$4,776.00
24 Monthly Lease Payments at[2]	$199.00

YOUR CHOICE FOR 24 MONTHS FOR $299 A MONTH

ALL WITH AUTOMATIC TRANSMISSION AND AIR CONDITIONING

1991 GRAND MARQUIS LS

Cash Down Payment	$4,446.99
Refundable Security Deposit	$300.00
Option Package 172A Savings	$650.00
Total Cash Due at Lease Inception Includes First Month's Lease Payment[1]	$5,045.99
Total Amount of Payments	$7,176.00
24 Monthly Lease Payments at[2]	$299.00

1990 COUGAR LS PLUS $550 CASH BACK

Cash Down Payment	$3,141.25
Refundable Security Deposit	$300.00
Option Package 262A Savings	$721.00
Total Cash Due at Lease Inception Includes First Month's Lease Payment[1]	$3,740.25
Total Amount of Payments	$7,176.00
24 Monthly Lease Payments at[2]	$299.00

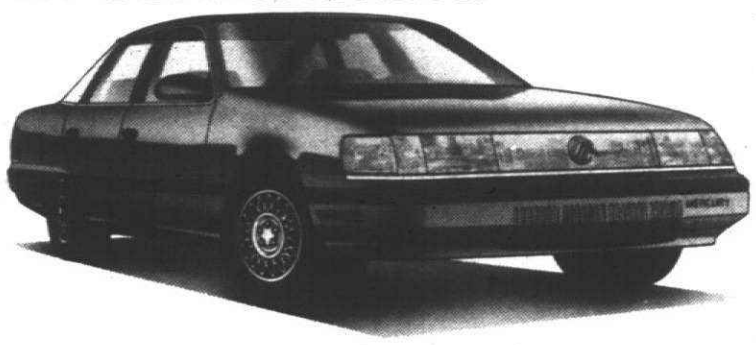

1990 SABLE GS PLUS $1,200 CASH BACK

Cash Down Payment	$3,530.85
Refundable Security Deposit	$300.00
Option Package 451A Savings	$700.00
Total Cash Due at Lease Inception Includes First Month's Lease Payment[1]	$4,129.85
Total Amount of Payments	$7,176.00
24 Monthly Lease Payments at[2]	$299.00

1990 LINCOLN TOWN CAR FOR 24 MONTHS JUST $499 A MONTH

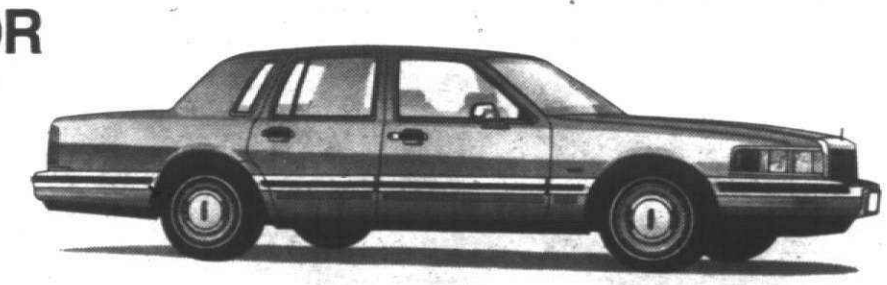

Cash Down Payment	$6,057.22
Refundable Security Deposit	$500.00
Total Cash Due at Lease Inception Includes First Month's Lease Payment[1]	$7,056.22
Total Amount of Payments	$11,976.00
24 Monthly Lease Payments at[2]	$499.00

ADDITIONAL PROGRAM INFORMATION: Customer Cash Back directly from Lincoln-Mercury on 1990 models with a 24-month Ford Credit Red Carpet lease; $1,200 on Topaz GS, $1,200 on Sable GS; $550 on Cougar LS. Customer Cash Back can be applied toward payment, refundable security deposit and first month's payment or you may keep the cash. For cash back and special lease terms you must take new vehicle delivery from dealer stock by 9/26/90. [1]Total cash due at lease inception includes a refundable security deposit, cash down payment and first month's lease payment.
[2]Lease payment is based on Manufacturer's Suggested Retail Price. $11,645 on Topaz GS, $16,734 on Sable GS, $17,449 on Cougar LS, $20,623 on Grand Marquis LS, and $28,680 on Town Car, including option package savings per model as shown above. Lease payment includes destination charges but excludes title, taxes and license fee and is based on a 24-month closed-end Red Carpet Lease from Ford Credit. Lessee may have the option to purchase the car at lease end at a price to be negotiated with the dealer at lease inception. However, lessee has no obligation to purchase the car at lease end. Lessee is responsible for excess wear and tear. 30,000 miles is the total mileage allowed with a $.06 per mile charge over 30,000. Lease subject to credit approval and insurability as determined by Ford Credit. See your Lincoln-Mercury dealer for his price and terms. See your dealer for details.

SEE YOUR METRO DETROIT LINCOLN-MERCURY DEALER WHERE GREAT DEALS ARE JUST AROUND THE CORNER.

DEALER LMDA ADVERTISING

MERCURY
LINCOLN

ANN ARBOR	DEARBORN	DETROIT	DETROIT	FARMINGTON	GARDEN CITY	PLYMOUTH	WATERFORD
Apollo	**Krug**	**Bob Maxey**	**Park Motor**	**Bob Dusseau**	**Stu Evans**	**Hines Park**	**Mel Farr**
2100 W. Stadium Blvd.	21531 Michigan Ave.	16901 Mack Avenue at Cadieux	18100 Woodward Ave. Opposite Palmer Park	31625 Grand River Ave.	32000 Ford Rd.	40601 Ann Arbor Rd. (at I-275)	4178 Highland Road
668-6100	274-8800	885-4000	869-5000	474-3170	425-4300	425-2444	683-9500
ROCHESTER	ROSEVILLE	ROYAL OAK	SOUTHFIELD	SOUTHGATE	STERLING HEIGHTS	TROY	YPSILANTI
Crissman	**Arnold**	**Diamond**	**Star**	**Stu Evans**	**Crest**	**Bob Borst**	**Sesi**
1185 South Rochester Rd.	29000 Gratiot at 12 Mile Rd.	221 N. Main St. at 11 Mile	24350 W. 12 Mile Rd.	16800 Fort St. at Pennsylvania	36200 Van Dyke at 15½ Mile	1950 West Maple	950 East Michigan
652-4200	445-6000	541-8830	354-4900	285-8800	939-6000	643-6600	565-0112

Taste

The Observer & Eccentric® Newspapers

Ethel Simmons editor/591-2300

Monday, September 17, 1990 O&E

★★1B

taste buds

chef Larry Janes

Challah is bread and more

Trying not to become too psychological, I'm finding that life's many lessons are frequently revealed to us through various people who, at one point in our lives, touch our souls and our minds for many years to come.

If memory serves me correctly, I was close to the age of 8 when I finally realized that the Havermans (Max and Stella), who lived next door, followed what I thought was a strange calendar. They were the only family on the block without a Christmas tree. Even stranger was the fact they celebrated the New Year in September. They didn't go to any of the churches in Wyandotte, instead opting to travel all the way to Trenton, and that was on a Saturday, when all of us were home watching cartoons.

During the formulative years, I never gave much thought about the Havermans. They were old and never had kids my age, but now I can look back and appreciate Max and Stella, especially for their Orthodox traditions and heritages they kept despite a neighborhood full of manger scenes and twinkling lights.

One of the traditions I remember best was Stella coming by, always right after school started, carrying a basket lined with the most gorgeous linen napkins I had ever seen. Wearing an equally attractive babushka, she would smile and call us kids together, then give a yell to Max to come over.

MOMMA ALWAYS looked forward to these visits because it was then that Max and Stella would present Momma with two beautiful, golden-colored loaves of something called challah (pronounced hal-la). Momma would get out the bread knife, make a quick sign of the cross on the bottom of the still warm loaf then pass around a slice to all.

Max would pass around a silver-plated dish of honey and we would all take turns dipping the bread into the honey. None of us kids ever knew why we did this, and if someone ever tried to explain, we would have probably just shrugged our shoulders and went on with our play.

But as I look back on those days, I have fond memories of Max and Stella and especially the challah they shared with our family. About 15 years ago, I asked Momma about the Havermans and she told me they were living in a retirement residence in a nearby city. I can remember at this very moment, almost as if it was yesterday, Stella telling the tale of those bygone days and all about challah.

Challah is a lovely-to-look-at, yellow, egg-rich and light-textured bread steeped in Jewish history.

While the word challah has come to mean this loaf of braided bread, the preparation of the dough for baking in the Jewish kitchen is called "the act of challah," in which the woman takes a small part of the dough to burn as an offering. She thereby re-enacts her origin at the Creation, according to the Old Testament, when she sprang from man's rib. The remaining dough may be baked as she chooses, usually in the braided form.

STELLA WENT ON to say that during Rosh Hashanah and Yom Kippur challah is baked in the form of a ladder, symbolizing the hope that prayers of thanksgiving will mount toward heaven. And little did I know while growing up that when the Havermans came to visit with the bread and honey it was because on Rosh Hashanah it was customary to dip a slice of challah in honey to symbolize the sweetness of the New Year.

Unfortunately, I never got their recipe but, fortunately, I have much more. Both Stella and Max have since passed away, but their legacy lives on.

Chefs strut their stuff

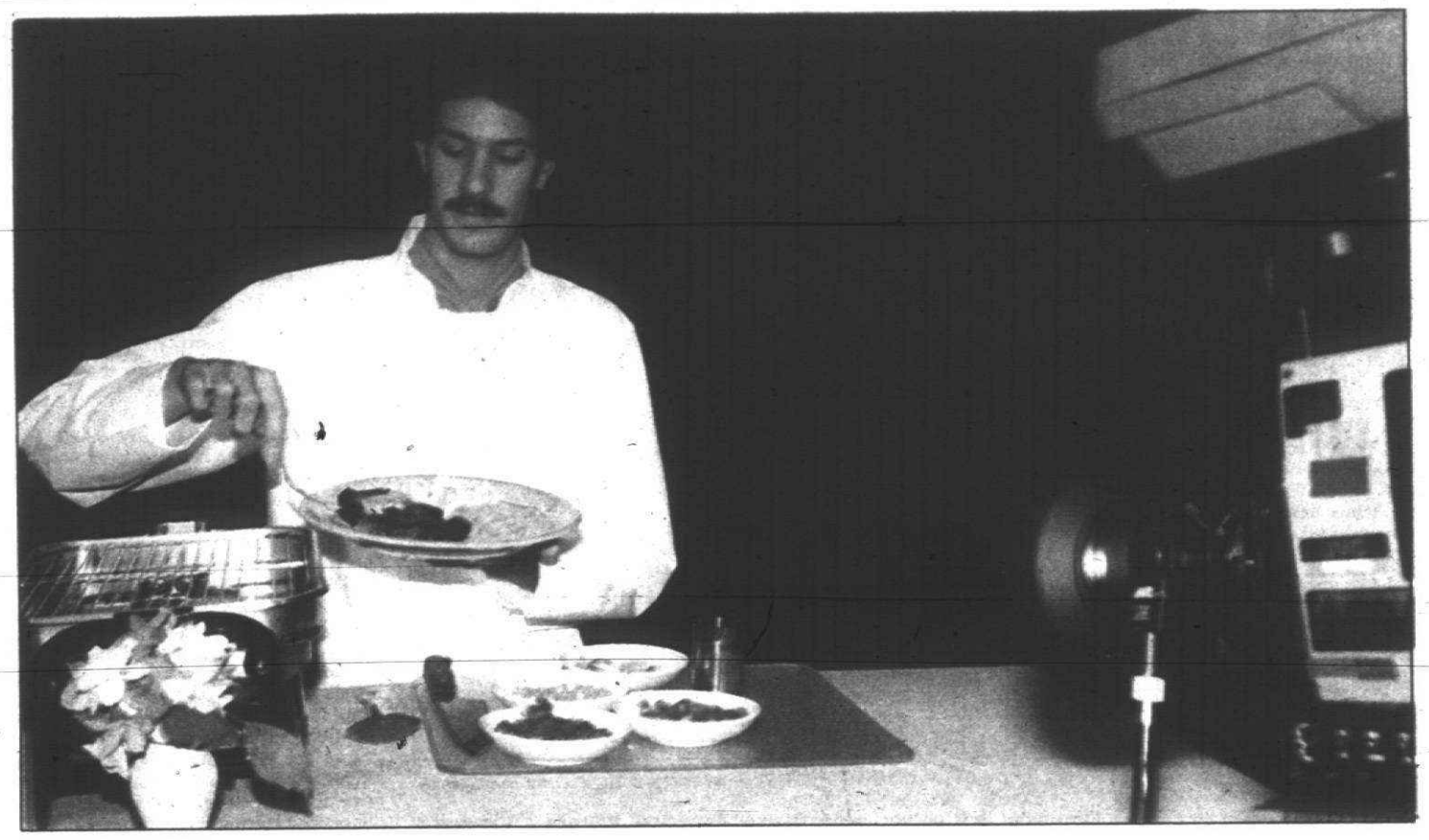

ART EMANUELE/staff photographer

Scott Winfrey, sous chef at the Rattlesnake Club, demonstrates a recipe as camera films his featured spot for the "Occupations and Avocations" cable TV show, seen on Channel 8 in Westland.

Cooking on local cable TV

By Arlene Funke
special writer

LET THESE RECIPE ideas roll around on your tongue.

Swordfish Annie. Wild mushroom strudel. Sliced melon with blueberry sauce. Fat-free chocolate mousse.

Sound good? Two cooking shows, produced and seen on local cable TV networks in Westland and Southfield, are tickling taste buds.

Innovative chefs are the stars, cooking up their own creations for TV audiences.

"I TRY to do things that are simple, with a little twist," said 23-year-old Scott Winfrey of Westland, sous chef at the Rattlesnake Club in Detroit.

Winfrey is seen regularly on the "Occupations and Avocations" show in Westland, which showcases residents with special talents and interests.

In Southfield, a show called "What's Cooking in Southfield?" has viewers drooling over recipes prepared by renowned chefs such as Milos Cihelka of the Golden Mushroom, Chris Carl of the Bijou, both Southfield restaurants, and Douglas Grech, better known as Chef Duglass.

Both shows air on the Channel 8 cable station in their respective communities.

WINFREY, A graduate of Westland John Glenn High School and the culinary arts program at Schoolcraft College in Livonia, created the recipe for Swordfish Annie and named it after his wife, Annie.

For this recipe Winfrey marinates the swordfish in a mixture of fresh lemon juice, fresh thyme and olive oil.

Cihelka created the wild mushroom strudel as a warm first course. It combines fresh mushrooms, seasoned and sauced, in a pocket of phyllo dough.

The sliced melon with blueberry sauce is from Chris Carl. Duglass created the fat-free chocolate mousse, which uses baker's cocoa, coffee liqueur, egg whites and unflavored gelatin.

Winfrey's appearances began several weeks ago. "What's Cooking in Southfield?" has been airing for around three years and features a free cookbook of recipes from the show. Both shows are rotated over several weeks.

Feedback from viewers has been positive, said representatives for both shows.

"It has worked out very nicely," said Steve Zieman, Winfrey's producer. "It's something people can use."

WINFREY PREVIOUSLY worked at the Hillside Inn in Plymouth, American Grill in Livonia and Merriweather's in Southfield. He touts the importance of visual appeal, along with flavor and texture.

"People buy with their eyes," Winfrey said. "If something looks great they are more likely to want it."

Typically Winfrey prepares his special recipe in advance to make sure there are no glitches. Often the ingredients are donated by a local store.

On upcoming shows Winfrey will prepare redskin potato salad, shrimp and linguini with creamy garlic sauce and spicy chicken stir-fry.

MICHELLE WIDERSTEDT of Southfield has a plum job. She's the host of "What's Cooking in Southfield?" It's a thrill to work with great chefs and sample the end product, she said.

"You try to make it fun and entice the audience," said Widerstedt, a free-lance paralegal, wife of a "meat-and-potatoes" building contractor and mother of two toddler boys.

Widerstedt, an amateur gourmet cook, asks pertinent questions. Where may the ingredients be bought? Can items be substituted? What kind of wine should be served with the veal scallopini?

"Some of these dishes aren't easy to make," Widerstedt said. "If you have the guts it's fun to try."

Widerstedt marvels at the chefs' skills in creating variations with spices and sauces.

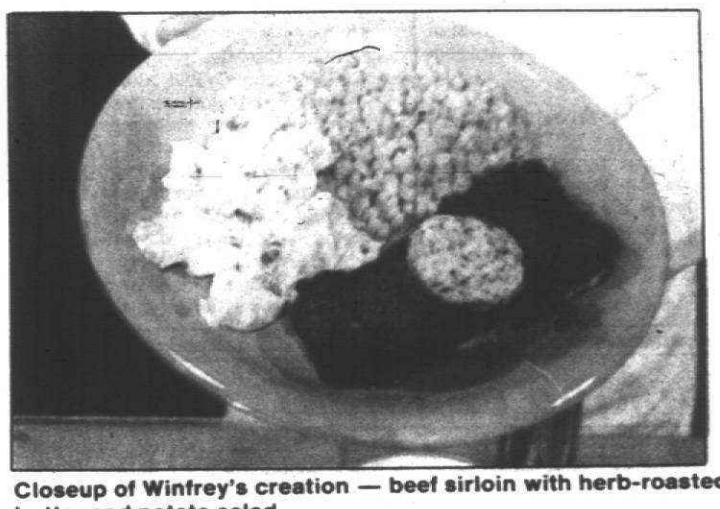

Closeup of Winfrey's creation — beef sirloin with herb-roasted butter and potato salad.

WIDERSTEDT EXPECTS to start a new round of shows this month.

One of her recent favorite recipes was Indonesian grilled pork from Chris Carl of the Bijou. Its ingredients included lemon grass, scallions, cardamom, ground cumin and sweet Indonesian soy sauce.

"It's potent but wonderful," Widerstedt said. "I have served it all summer long to all kinds of people."

EXPERIMENTATION WILL add excitement to dining, Winfrey said.

"There are thousands of ideas," Winfrey said. "Don't be afraid. If you like it you will come up with a great idea. It's a lot of fun."

Scott Winfrey's appearances are scheduled on a rotating basis between 5 p.m. and midnight in Westland.

"What's Cooking in Southfield?" is aired at 10:30 a.m. Tuesdays and 8 p.m. Thursdays. Both shows are on Cable Channel 8.

For cookbook information, call 354-5348 or write "What's Cooking in Southfield?" c/o Southfield Cable 8, 26000 Evergreen, Southfield 48037.

See recipes, Page 5B.

Les Auteurs: 4-star on metro scene

DISHING IT OUT By K.C.

When public television gets around to taping "Great Chefs of Royal Oak," Keith Famie surely will get the star billing.

Famie's Les Auteurs — combining a sophisticated European approach to cooking in a quintessential American setting — put a slightly down-at-the-heels downtown Royal Oak on the dining map. Today, Royal Oak has a host of good restaurants (among them LePanto and Benno's) practically within a Frisbee throw to Les Auteurs at Washington near Fourth.

For better or worse, downtown Royal Oak is the closest thing to Ann Arbor, yet in reach of the Detroit metropolitan area's newly completed beltway.

At the psychic heart of it all is Les Auteurs, a stylish restaurant that Famie subheads as "an American bistro," Detroit's Left Bank for the American Express set.

THE RESTAURANT has an endearingly unfettered, clattering expansiveness that perfectly fits the bistro concept. The kitchen spreads into the dining area, and the room's all-window eastern exposure fronts to one of Royal Oak's quaintly quirky non-square intersections — and a parking lot, this being America, after all.

On the table, Auteurs does a lot of "rad" stuff with pizza. Shrimp and oyster pizza. Chicken pizza. Duck pizza was returned to the menu by popular demand. Famie's thin-crust pizza is terrific and will redefine your expectation for this dish.

Among the out-of-the-ordinary ingredients you see here are ligonberries — now used for salad dressing, cake, toppings for pizza — enough to strip every Ligon bush in the entire grand duchy of Ligon.

The kitchen is probably best with chicken, and someday it might be Colonel Famie, since he has opened one carry-out chicken shop in Royal Oak and is preparing to launch another this month in West Bloomfield. At Auteurs, rotisserie-style (very moist) chicken with a delicious honey mustard sauce or a not-too-spicy Southern barbeque sauce are at the top of the entree menu. At lunch, the grilled breast of chicken salad with pine nuts (and ligonberry dressing) is "killer."

AUTEURS ALSO more than capably tackles lamb chops, ribs, whitefish, trout and salmon. The lamb chops feature a popular garnish — boursin cheese — and are served with julienne-style veggies with tasty carmelized shiitake mushrooms. The grilled skirt steak is good too. Try it as a sandwich or as part of the mixed grill with cherry-pecan sausage and duck (in this dish, the sausage was disappointingly ordinary).

Accompaniments like the roasted herb potatoes, dauphine potatoes, and the tomato-apple chutney seem to be consistently good — well prepared and well matched with the main entree. Our only complaint here is that they are often strewn across the plate without appropriate concern for presentation.

House-made soups also are worthy of note. The chilled fruit gazpacho is delicious, alone worth the price of admission. Appetizers are intriguingly different, like salmon hash or the signature black bean cake with smoked chicken.

Desserts, made on the premises, are delicious. We especially enjoy the white chocolate mousse dressed with berries — raspberries, blueberries and strawberries — alas, no ligon — plus kiwi. The fruit tames the sweetness of the mousse.

The newspaper-style menu changes every two months or so and includes feature stories on the restaurant, its staff and the restaurant business.

NOT THAT EVERYTHING is perfect, two years into the Auteurs experience. The bread sticks arranged in a vase on each table are stale often enough to be rated as mere decorations. On one recent visit, the table top could have used a better wipe-down and our waitperson managed twice to be conspicuous by his absence.

Still, the kids who a decade or two were cruising Woodward are today the adults and quasi-adults grazing the light fantastic at Auteurs. There's a gratifyingly circular sense of completeness in that.

Please turn to Page 2

SHARON LeMIEUX/staff photographer

Appetizer of smoked salmon and cucumber ice. Every customer gets crayons to draw on tablecloth — fish and asparagus are crayon drawings.

Good Harbor is big winner

focus on wine

Eleanor and Ray Heald

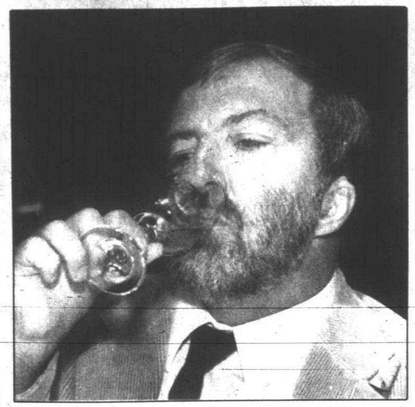

STEPHEN CANTRELL/staff photographer

Don Neel, editor and publisher of Practical Winery & Vineyard magazine, tastes one of the wines in competition at Michigan State Fair.

A significant statewide preharvest event is the annual Michigan State Fair Wine Competition.

Of 111 wines entered in this year's competition, 11 were awarded gold medals. Good Harbor Vineyards swept the gold medals, earning a total of four, plus a Best of Show honor for its 1989 Leelanau Peninsula Riesling.

The other Good Harbor gold-medal-winning wines are: Trillium, 1989 Foch Rose and Cherry Wine.

The Best of Show award-winning red wine is the 1988 Chancellor from Fenn Valley Vineyards.

Other gold medal awards went to Spring Splendor (a white French-American hybrid blended wine) from Leelanau Wine Cellars Ltd., Classic Demi-Sec and Hartford Cream Sherry from Tabor Hill Winery, Chambourcin (a red French-American hybrid) produced by Lemon Creek Winery, Village Red (a red hybrid blend) and Solera Cream Sherry from St. Julian Wine Company.

"The wines entered in the competition showed that Michigan's winemakers are using good techniques, and they have access to some quality fruit but an insufficient amount of quality fruit," commented Don Neel, the editor and publisher of Practical Winery & Vineyard magazine.

WINE SELECTION OF THE WEEK

1989 Chardonnay, Tabor Hill Winery ($9.75) showcases the bright, appley fruit characteristic of Southwest Michigan chardonnay grapes. With appley flavors, balanced acidity and clean aftertaste, it expresses the potential of Michigan chardonnay at an honest price.

Village Red, St. Julian Winery ($4) is a repeat gold-medal-winning wine. It represents a solid value in an easy-drinking red wine that will accompany a variety of pasta dishes, textured seafood such as salmon and tuna, and herbed chicken. A singular best buy.

NEEL, WHO PUBLISHES his well-respected trade publication in California, was invited by the Michigan Department of Agriculture and the Michigan Grape and Wine Industry Council as a judge.

"Blending techniques for Michigan's red wines produced from French-American hybrid varieties showed the execution of good skills in both winemaking and blending ability," Neel said. "I tasted some very good red table wines.The rieslings were clean and well made. The clear leader in the competition was the bottling from Good Harbor. The Pinot Gris and Merlots showed a great promise for these varieties in Michigan."

Neel's remarks were echoed by Madeline Triffon, the master sommelier at Detroit's Rattlesnake Club. "The blended red hybrid wines showed especially well," she stated. "Fenn Valley's Chancellor was an exciting red table wine. I was pleased to taste the high quality of the dry and semi-dry rieslings and white hybrid blends. I can sell these at competitive prices in the three Jimmy Schmidt restaurants."

With all these positive comments, the chardonnay lovers among you are wondering. What about Michigan chardonnay? In all honesty, these wines did not show well, and we tried to learn why.

One significant problem is the fact that the judges did not know the vintages of the wines they were evaluating. Wines from both the 1988 and 1989 vintages were in the competition. Given the fickle nature of Michigan's weather, vintage variation plays an important role.

ADDITIONALLY, our investigation revealed that several of the wineries bottled their chardonnay entries two or three weeks prior to the competition. When wine is bottled, it goes through a period of one to three months of what is dubbed "bottle shock." During this time, aromas are reduced, flavors are less than generous and the wine is somewhat awkward overall. Frequently, the wine revives in the glass with persistent swirling, but judges in a competition cannot offer this revival period to the wine.

"It's okay if Michigan chardonnays don't show well in a competition," Triffon contended. "I would rather have the challenge of selling the lesser-known hybrid blends and the rieslings than being a midwife for a $30 bottle of Michigan chardonnay. These grapes are expensive to grow in Michigan and that's about the price that we have to charge in the restaurant for the better bottlings."

Michigan is the fifth largest producer of wine in the United States. There are, however, only 995 acres of wine grapes planted and only 45 of these are chardonnay. The maximum yield is three tons per acre. Juice yield is approximately 160 gallons per ton. Given these facts, it doesn't take a rocket scientist to compute a maximum annual potential of 8,640 cases of Michigan chardonnay.

Additionally, the oldest plantings are about seven years old. Some vineyards like those at Good Harbor were only three years old in the 1989 harvest.

SHARON LeMIEUX/staff photographer

Eddie Matteson, chef de cuisine at Les Auteurs, shows appetizers of grilled jumbo shrimp and grilled polenta.

Les Auteurs: 4 star

Continued from Page 1

Details: Les Auteurs, 222 Sherman Drive at Washington, in downtown Royal Oak. 544-2887.

Hours: Lunch, Monday-Saturday 11:30 a.m. to 2:30 p.m.; Dinner, Monday-Thursday 5:30-10 p.m., Friday-Saturday 6-11 p.m. Reservations for dinner only on Saturday.

Prices: Lunch $5.75-$9.50. Dinner $12.50-$21.50, not including soup or salad. Visa, MasterCard.

Value: Expensive but definitely worth it.

Rating: ★★★★ on a five-star scale.

Rating system:
★ Average (lots of places with similar quality)
★★ Good
★★★ Very good
★★★★ Excellent
★★★★★ Consistently superb — a rare honor

Challah a special bread

See Larry Janes' Taste Buds column, 1B.

CHALLAH
(Makes 2 large braids)

4 large eggs
1 cup minus 1 tablespoon oil
½ cup minus 1 tablespoon sugar
¼ cup (½ stick) butter or margarine, room temperature
2 teaspoons salt
Pinch of saffron (optional)
1 cup water or lowfat milk heated to 120-130 degrees
5-5½ cups flour — use ½ unbleached all-purpose, ½ hard-wheat (unprocessed) white flour — or use only all-purpose flour
2 envelopes dry yeast
1 egg
1 teaspoon water
2 tablespoons sesame or poppy seeds

Lightly grease a large bowl and baking sheet; set aside. Combine eggs, oil, sugar, margarine and salt and blend until thoroughly blended. Dissolve saffron in water and add to mixing bowl. Beat in 2½ cups flour and yeast. Continue beating 2 minutes, then add additional 2½ cups of flour or enough to make a soft dough, blending thoroughly.

Turn dough onto a lightly floured board and knead until smooth, about 8-10 minutes. Place in a greased bowl, turning to coat the entire surface. Cover with plastic wrap and a hot, damp towel and allow to rise in a warm place until doubled in volume. Punch down dough and let rise again until doubled.

Beat one egg with water. Place dough on a lightly floured board and divide in half, then divide each half into three equal pieces. Roll each into a 12-inch rope. Lay three ropes parallel and begin braiding in the middle, working out to each end. Make braids loose. Pinch ends together securely. Repeat with remaining ropes. Place the loaves on a baking sheet, brush tops with beaten egg mixture and sprinkle with seeds. Cover with plastic wrap and allow to rise until doubled.

Preheat oven to 350 degrees. Bake loaves until golden and bread sounds hollow when tapped, about 35-45 minutes. Cool on racks.

cooking calendar

● **FALL CLASSES**

Kitchen Glamor stores in West Bloomfield, Rochester and Redford will offer an extensive lineup of fall classes beginning in mid-September. Among the classes are cake decorating, homemade pasta, bread baking, Chinese appetizers and holiday cooking.

For more information about classes, call 537-1300.

Bob's Farm Market
421-0710
31210 West Warren • Westland
Merri-Warren Shopping Center
Mon.-Sat. 9-8
Sun. 9-6
Prices Effective
Sept. 17-Sept. 30

Your Local Fresh MEAT, DELI, SEAFOOD, FRUIT & VEGETABLE STORE

U.S.D.A. Western Grain Fed Beef PORTERHOUSE OR T-BONE STEAKS $3.99 lb.
Lipari Creamy Smooth MUENSTER CHEESE Limit 5 lbs. $1.77 lb.
Ground Fresh Many Times Daily • Our Lean Hamburger Made From GROUND CHUCK 5 lb. pkg. or more Limit 10 lbs. $1.39 lb.
Lean Smith PLATTER BACON $1.39 lb.
Quick-N-Easy Oven Ready • Whole STUFFED FRYERS 77¢ lb.
Grade A Fresh CHICKEN DRUMSTIX Limit 25 • 12¢ ea.
Sliced to Order Oscar Mayer ROAST BEEF $2.99 lb.
Homemade Style Mustard POTATO SALAD 77¢ lb.
Baked Fresh In Store Daily Oven Fresh COCONUT CUSTARD PIE $2.09 ea.
Bordens ½% LO-FAT MILK $1.89 plastic gallon
All Natural • 100% Pure Hy's FRESH APPLE CIDER $1.69 plastic gallon LIMIT 2
Crisp-N-Crunchy MICHIGAN CARROTS 3 lb. bag 49¢
All Purpose Michigan YELLOW COOKING ONIONS 3 lb. pkg. 49¢
Beautiful For Fall Planting HARDY MUMS Assorted Colors 3 Pots/$10.00 or $3.69 ea.
Bob's Fresh Seafood Catch This Week
SHELL-ON SHRIMP $3.99 lb. Medium
Limit 5 lbs. Please
WE RESERVE THE RIGHT TO LIMIT QUANTITIES
ALL SALES ITEMS AVAILABLE WHILE SUPPLIES LAST.

CANTON COUNTRY MARKET
6111 N. Canton Center Road
¼ Mile North of Ford Road 459-7845
HOURS: Monday thru Saturday 9 A.M.-8 P.M., Sunday 10 A.M.-6 P.M.
Prices effective Mon., Sept. 10 thru Sept. 15, 1990
- WE RESERVE THE RIGHT TO LIMIT QUANTITIES
- SALES ITEMS AVAILABLE ONLY WHILE SUPPLIES LAST
LOOK FOR THE BARN
Stop In and See Our Newly Expanded...MEAT • DELI • PRODUCE • BAKERY DEPTS.
U.S.D.A. Choice PORTERHOUSE STEAKS $4.29 lb.
U.S.D.A. Choice Beef BONE-IN SIRLOINS $2.89 lb.
U.S.D.A. Choice Beef T-BONE $3.99 lb.
Grade A Chicken CHICKEN LEG QUARTERS 38¢ lb.
Boars Head PREMIUM BOLOGNA $2.49 lb.
Longacre TURKEY BREAST $1.99 lb.
Fresh DOVER SOLE FILLETS $5.49 lb.
Fresh BABY PICKEREL (Sauger) $4.99 LB.
Fresh Bay SCALLOPS $3.99 lb.
Macintosh or Paula Red APPLES 89¢ lb. (3 lb. Bag)
CARROTS 59¢ lb. (3 lb. Bag)
100% All Natural • No Preservatives FRESH CIDER $1.99 Gal.

Sausage, sauerkraut and oom-pah-pah

family-tested winner dinner

Betsy Brethen

I've come to the conclusion that life as a wife and mother is definitely on the same par as that of a symphony orchestra conductor.

As I see it, the two jobs aren't that dissimilar, the major difference being that the conductor only has to wave his arms around for a few hours and then can go home while we go on and on, directing the melody of our own lives as well as those of our families and try our best to keep everything in harmony.

As we go through the day, cueing in the various supporting tasks and activities that provide constant and steady rhythm, we have within our hands, through the meals we prepare, the power to create and improvise on our daily composition.

This week's Winner Dinner, submitted by Susan Jones of Birmingham, offers a meal that will transport your taste buds to the home of Bach, Beethoven and oom-pah-pah! Featuring kielbasa and sauerkraut served with home fries and German apple cake, this quick and easy menu is one you will want to repeat over and over.

Originally from the East, Jones, her husband and three children moved to Birmingham from Philadelphia only a year ago. They have settled into the Detroit area and found it to be very friendly and livable. Jones works at the William Beaumont Hospital in Royal Oak, doing neuromuscular research. Prior to that she worked for 20 years for the United States Drug Administration in Philadelphia.

HER TWO SONS are actively involved in the Birmingham Hockey Association, and a daughter is into figure skating. A lot of the family's leisure time is spent at the ice arena watching the children skate. For just such busy days, Jones likes to prepare this meal, for it is warm, filling and very tasty.

Thank you, Susan Jones, for sharing this noteworthy meal and congratulations on being this week's Winner Dinner Winner.

Readers, if you have a menu that works for you and your family, please send it in a.s.a.p. Through sharing, we can help each other make the most of our time and efforts and present our families with meals that will be met with a chorus of approval.

Submit your recipes, to be considered for publication in this column or elsewhere, to: Winner Dinner, P.O. Box 3503, Birmingham 48012. All submissions become the property of the publisher. Each week's winner receives an apron with the words Winner Dinner Winner on it.

Recipes are printed the same size so that you may clip and save them in a three-ring binder. Use a paper punch to make holes in the clipping or paste the clipping on a blank sheet of three-ring notebook paper. Another option is to simply file the clippings in a folder with pockets that will hold them.

JOHN STORMZAND/staff photographer

Susan Jones of Birmingham offers hearty meal highlighted by Smoked Sausage and Sauerkraut, which may be served with Home Fries or Mashed Potatoes, and German Apple Cake.

Observer & Eccentric

Winner Dinner

Menu

SMOKED SAUSAGE AND SAUERKRAUT
HOME FRIES
DELI RYE BREAD OR PUMPERNICKEL ROLLS
GERMAN APPLE CAKE

Recipes

SMOKED SAUSAGE AND SAUERKRAUT

This flavorful dish takes minutes to assemble and is a tasty solution for those nights when everyone is eating at a different time. When buying the sausage, please note that it is now possible to buy sausage with reduced amounts of salt and fat. Dijon, or any other good quality of mustard, is the suggested condiment. You might also wish to serve steamed broccoli and sliced beets for color. This meal serves 4-5 people.

1 bag cold-pack sauerkraut
1 package smoked sausage

Put the sausage in a colander and wash the brine off thoroughly by rinsing it twice with cold water. Place in a 3-4 quart pot. Cut the sausage into 3-inch pieces and bury in the sauerkraut. Add ½ teaspoon salt and cold water just to cover. Bring to a boil and simmer gently for 45 minutes. Pour off and discard the liquid before serving.

HOME FRIES

Peel and slice potatoes that were previously boiled and thoroughly cooled either the previous day or that morning. Preheat a non-stick fry pan, add 1-2 tablespoons oil, the potatoes and a little chopped onion (optional). Season to taste with Lawry's seasoning salt, paprika and black pepper. Fry till crusted, turning occasionally.

Boiled or mashed potatoes can be served in lieu of the home fries if you haven't had time to precook the potatoes.

GERMAN APPLE CAKE

This is a delicious cake which also can be made with fresh peaches or plums in season. For dessert, serve plain or with vanilla ice cream or whipped cream. It also tastes great for breakfast.

Cake:
¾ cup sugar
1 cup unsifted all-purpose flour
4 tablespoons butter or margarine, cut into pieces
1 teaspoon baking powder
⅛ teaspoon salt (optional)
1 teaspoon vanilla extract
1 large egg
3 large Granny Smith apples

Topping:
1 or 2 tablespoons sugar
3 tablespoons melted butter or margarine
1 teaspoon cinnamon
1 large egg
Dash of salt (optional)

Preheat oven to 350 degrees. If you have a food processor, put all the cake ingredients except the apples into the bowl and process with the metal blade until mixture resembles cornmeal. Otherwise, cut the sugar and butter together with an electric mixer or a pastry cutter, beat the egg separately and add together with the other ingredients. Spread the mixture in the bottom of a well-buttered 9-inch round layer-cake pan or, if you want to remove the cake to a plate, a 9-inch springform pan.

Quarter, peel and slice apples. Arrange in layers on top of the crumb mixture. Bake in preheated oven for 45 minutes. Meanwhile, add topping ingredients to food processor bowl and process till sugar dissolves. Spoon over apples and bake 25-30 minutes more or until top is firm.

Shopping List

1 bag cold-pack sauerkraut
1 package smoked sausage
Potatoes
1 onion (optional)
Deli rye bread or pumpernickel rolls
Dijon or other good-quality mustard
Oil
Lawry's Seasoning Salt
Salt
Pepper
Paprika
Sugar
Butter or margarine
Baking powder
Vanilla extract
Cinnamon
2 large eggs
3 large Granny Smith apples

Notes

clarification

This is the recipe for Orange-Coconut Glaze, which should have been included as part of the recipe for Orange-Glazed Carrot Carrot, which ran in the Lite Success column by Florine Mark, in the Taste pages July 23.

ORANGE-COCONUT GLAZE

½ cup confectioner's sugar
1 teaspoon orange juice
¼ cup shredded coconut

In a small bowl, stir confectioner's sugar and orange juice until smooth. Drizzle evenly over top of cooked cake. Sprinkle evenly with toasted coconut.

(35 Optional Calories on Weight Watchers program

The recipe for Sarah's Autumn Layer cake that ran with the story "Easy, elegant cakes" in Taste on July 30 should have read 1¼ cups flour, not 1¾ cups.

● Local news you can use ●

Potato and mint soup can be refreshing

This recipe is from a recent issue of Bon Appetit magazine.

COOL-AS-A-CUCUMBER POTATO AND MINT SOUP

Serve the soup in mugs along with the sandwiches (you can, of course, use bowls for a more formal affair).

6 servings
¼ cup (½ stick) unsalted butter
1 large onion, chopped
4 large cucumbers (about 2¾ pounds), peeled, seeded, chopped
1 pound boiling potatoes, peeled, chopped
4 cups chicken stock or canned broth
½ cup plus 2 tablespoons half and half
¼ cup finely chopped fresh mint
3 tablespoons red wine vinegar
½ teaspoon freshly ground white Pepper
Salt
Fresh mint sprigs

Melt butter in heavy large saucepan over low heat. Add onion; cover and cook until translucent, stirring occasionally, about 15 minutes. Increase heat to high. Add cucumbers, potatoes and stock and bring to boil. Reduce heat, cover and simmer until potatoes are tender, about 30 minutes. Cool. Puree soup in batches in blender or processor until smooth. Strain soup into large bowl. Cover and refrigerate until well chilled, about 8 hours.

Stir half and half, chopped mint, red wine vinegar and white pepper into soup. Season with salt.

Don't They Deserve The Great Taste You Grew Up With?
• Big, fluffy kernels.
• Perfect popping every time.
• Great JOLLY TIME® taste.
Jolly Time POP CORN
MANUFACTURER'S COUPON EXPIRES 6/30/91
30¢ OFF Any JOLLY TIME® Pop Corn Product
TO DEALER: Jolly Time Pop Corn will reimburse 30¢ plus 6¢ for handling if used in accordance with our offer. Good only on Jolly Time Pop Corn. Other use is illegal. Invoice proving purchase of sufficient stock may be required. Void if copied, lined, prohibited or restricted. Customer pays sales tax. Cash value 1/20 cent. Not good on 1.75 oz. size. One coupon per purchase. Mail to: Jolly Time Pop Corn, P.O. Box 870800, El Paso, TX 79987-0800
The Great Taste You Grew Up With.™
3870

COUPON
"THANK YOU" SPECIAL!
Buy Any 1 Item - Get 1 FREE
When you buy one item at the regular price with this coupon
Limit one per customer - Expires 9-30-90
HAN-D-DIP DAIRY BARN
32824 W. Five Mile
Between Merriman & Farmington

VALUABLE COUPON
Bring in this ad and receive 50¢ off your order
OR
10% Off Seniors.
One coupon per person per visit.
PASTIES
Mon.-Wed. 10-7
Thurs.-Fri. 10-7
Sat. 10-6
Celebrating 31 Years Service
COUSIN JACK PASTIES
We don't claim to be the best.
We'd rather let our customers be the judge.
Jean's Pasty Shop
19373 Beech Daly 537-5581

CANTON CENTER FOOD MARKET
• Full Grocery Line • Fresh Meats • Produce • Deli • Liquor • Beer & Wine • Lotto
OPEN MON.-SAT. 8 A.M.-11 P.M. • SUNDAY 9 A.M.-10 P.M.
LOCATED AT 8177 SHELDON RD., JUST S. OF JOY • CANTON • 459-7751
- Home of $50,000 Fame & Fortune Winner & $1,000 Instant Tic-Tac Cash Lottery-
8-Pack ½ Liter Bottles $2.18 + dep.
Diet & Caffeine Free Diet 6-Pack Cans $1.79 + dep.
BONELESS CHUCK or ENGLISH CUT ROAST... $1.79 lb.
6-Pack Bottles FRANKENMUTH BEER... $4.99 + dep. + tax
Louis Rich
Turkey BOLOGNA ..... $1.59 lb.
Turkey SALAMI ..... $1.79 lb.
Turkey PASTRAMI..... $2.49 lb.
Turkey HAM..... $2.49 lb.
WE FEATURE USDA CHOICE MEATS

Aunt Millie's
HOME STYLE BREADS
SAVE ON THESE ITEMS
• BUTTERMILK •
• CRACKED WHEAT •
• OATMEAL •
NEW! • 20 oz. SPLIT-TOP WHITE
NEW! • 20 oz. SPLIT-TOP WHEAT
NEW! • 16 oz. ITALIAN
NEW! • 16 oz. LITE ITALIAN
MANUFACTURER'S COUPON EXPIRES: DEC. 22, 1990
35¢ OFF
To Retailer: This coupon will be redeemed for 35¢ Providing: 1. You receive it as part of a retail sale of the product specified hereon. 2. You mail it to Perfection Bakeries, CRC-Dept. 19, P.O. Box 1625, Delran, NJ 08075. 3. You supply on request invoices proving sufficient stock purchase to cover coupons. Void where prohibited, taxed or restricted by law. Cash value 1/20 of one cent. Limit one coupon per package.
Aunt Millie's

Magic associated with egg through history

Since the beginning of mankind, the egg has been held in esteem as the symbol of life and fertility.

In pagan times, farmers carried eggs into the fields as magic charms to increase the productivity of their crops. The Scots used to place an egg in the baskets where they kept their seeds, to insure their fertility.

Eggs, to this day, are still believed by many to be powerful charms. They are used in all kinds of rituals to cure impotence and sterility.

Because they are symbols of new life and seeds of the future, eggs are often used in divination. One method of using them in this fashion is the old New Year's Eve custom of dropping the white of a fresh raw egg into a glass of water and allowing it to stand overnight in a north window. When read the next day, it is said to reveal the events forthcoming in the new year.

The eating of eggs is still thought by many to bring good luck. In the Ukraine, it is believed that when a family, a couple or a group of friends share one egg among them, it will bind them together in love.

BECAUSE OF present-day cholesterol consciousness, eggs have recently fallen into ill repute. But, although the composition varies with the breed of hen and with its diet, the egg is almost a complete food.

It is extremely nutritious and contains easily assimilated proteins and fats. (A certain amount of fat is necessary for life.) It also contains vitamins A, B, D and E (only C is missing); an appreciable amount of iron, and mineral salts such as magnesium, calcium, sodium, potassium, manganese, copper, zinc, and others. The average-size egg contains well under 100 calories.

Egg shells, provided by nature, are certainly the most convenient, efficient, environmentally safe, protective packaging imaginable. To top it all off, they taste delicious and can be prepared in countless ways to be served as appetizers, main dishes, salads, sandwich fillings, and desserts — for breakfast, lunch, dinner and snacks.

Today, we are warned against eating raw eggs. But in rural areas where chickens are fed the right balance of grain and vegetable matter, and allowed space to run free, they are far less prone to disease than chickens raised in commercial barns, never allowed to walk and fed artificial hormones.

People who raise their own chickens eat raw eggs frequently, and eggnogs are popular in such areas not only at Christmas but, year round. One recipe calls for two cups of sweetened milk or water and four well-beaten eggs mixed together and flavored with orange water, vanilla or grated nutmeg — and laced with rum or brandy.

The Germans make the following beer eggnog, which they call "biersuppi."

BIERSUPPI

Boil 2 liters of beer with 2½ cups of sugar, a pinch of salt, the grated rind of 1 lemon, and a cinnamon stick. Add 8 beaten egg yolks mixed with 1 tablespoon of cold milk or cream. Strain and chill.

Just before serving, add fried black bread croutons and ⅔ cup each of raisins and currants which have been cooked in 2 cups of water and well drained.

When I was a child, we had our own chickens, and a cow, as well. My

kitchen witch

Gundella

grandmother used to beat an egg in a glass with a fork, add a little sugar and vanilla, and fill the glass with cold milk. After stirring the mixture, she would serve it to children, calling it "egg milk."

"Egg toast" was her own version of French toast, but not nearly as refined. She simply dipped huge slices of bread into beaten eggs. Sometimes, she used only egg yolks, which had been left over from some recipe which called for the whites only. In this case, she always added a little milk when she beat them up. Then she would fry them in hot bacon fat.

Egg yolks and bacon are both no-no's today. But Grandma's egg toast, served with thick slices of fresh tomato sprinkled with dill, salt and pepper, tasted so good — nobody ever thought of putting sugar and syrup on it.

Thirty-something years ago, I bought a book called "250 Ways to Cook Eggs." It contained recipes for shirred eggs, sherried eggs, cold eggs, jellied eggs, baked eggs, eggs in molds, red eggs, eggs au gratin, stuffed eggs, eggs flambe, eggs in nests, and eggs glazed with grape jelly, along with 238 others.

I tried them all. My poor kids never knew whether to expect their eggs floating in soup, or staring up at them with faces on (cloves for eyes, pimento smiles and carrot curls for hair).

One day, in all innocence, with no sarcasm intended, my 4-year old asked me, "Mama, do you still remember how to fry an egg? I used to like them that way."

Fried eggs are the most difficult of all to prepare for other people. Everyone has his or her own preference as to how a fried egg should look and taste. I hate eggs that are brown and crispy around the edges. Some people love them that way.

Some want their yolks cooked hard. Some want them runny. Some want the yolks to look yellow, while others want them basted and coated over. It takes a really good short-order cook to please them all.

If I'm cooking for more than two people, I don't even try to fry them right. I resort to scrambled eggs. Even than you can get into trouble if you beat them first and serve them nice and fluffy to someone who wants them pan-scrambled, with the whites discernible and cooked hard.

One of my favorite ways to cook eggs is in an omelet. And one of my favorite kinds of omelets is an oven-baked one.

DEEP DISH OMELET

(You can vary the ingredients according to your taste, and the amounts, according to the number of people served, and the size of your pan.)

In a lightly greased cast-iron skillet, brown any meat you choose — ham, bacon, ground sausage, chopped or diced lunch meat, leftover pieces of beef, pork, or lamb roasts, or diced chicken or turkey. (If you use bacon or sausage, you will not have to grease the pan, and be careful to drain off excess grease before adding other ingredients.)

Add chopped onions and/or green peppers and lightly saute. Add any other vegetables you choose, such as cut-up tomatoes or slightly cooked and well drained asparagus tips or chopped spinachd. Even hash brown potatoes are good to add. Season with salt and pepper, dill, parsley, chives, basil, seasoned salt, or any combination of your own favorite herbs.

In a blender, mix eggs with 1 tablespoon flour and 1 tablespoon milk for each egg. Pour egg mixture slowly over the meat and vegetables in the skillet. Add diced, grated or shredded cheese of your choice.

Bake, in the skillet, in a 350 degree oven until set and lightly browned (about 35-45 minutes). Cut into wedges and serve hot — with or without a sauce.

This omelet resembles a quiche without a crust. You may wish to omit the meat altogether, or add crabmeat, scallops or shrimp instead.

I also enjoy serving dessert omelets, which can be made with sugar substitutes and dietetic fruits and jellies. You also can reduce the fat content by using frozen non-dairy creamer (thawed), or one of the new liquid non-dairy creamers found in the dairy department.

DESSERT OMELETS

Use 1 tablespoon flour, 1 tablespoon cream, milk or non-dairy creamer, and a pinch of salt for each egg. (Omit the salt for those who can't have it.)

Beat well, and cook as you would any other omelet, in a pan on top of the stove or on a well-greased plate in your microwave oven.

When cooked, top with butter or margerine and sprinkle with powdered or granulated sugar or a sugar substitute.

Top with jam, fresh fruit or syrup. If you like, serve this with sour cream, whipped cream or a mixture of both, sprinkled with orange or lemon zest.

Instead of a cream topping, you can flambe your omelet by heating a small amount of rum or brandy, pouring it over the fruit or jelly on the omelet, and lighting it with a long match.

Hard boil eggs in all kinds of salads, sliced or grated, and used as a garnish.

There is no end to the way to use eggs. A good meatless main dish for lunch or a light supper is eggs and macaroni.

EGGS AND MACARONI

Cook ½ pound of macaroni in salted water until tender. Arrange in a casserole dish with 8 hard-boiled eggs, sliced, 2 cups white sauce (use your favorite recipe, or call me for directions), 2 chopped pimentos (you can use canned pimentos, but drain well) and ¼ to ½ pound of any kind of shredded cheese.

Bake in a 350 degree oven for about 20 minutes. Serve hot.

If there is any type of egg recipe you want, I bet I have it. Don't hesitate to call me and ask. Just call Gundella at 427-1072.

Cookbook tells how to 'Stir Fry with Helen Chen'

Helen Chen, daughter of Chinese cooking expert Joyce Chen, has written a cookbook called "Stir Fry with Helen Chen."

The 64-page book, published by Joyce Chen Inc. in 1988, offers 45 recipes for stir frying a variety of foods, including beef, lamb, chicken, seafood, noodles and vegetables.

The book includes chapters on such topics as using the Chinese knife, preparing ingredients, using hot chilis and using chopsticks.

STIR FRYING, the primary cooking method for Chinese food, offers nutritional value, speed, economy and versatility, Chen said.

"The basic prep work is very important," Chen said. "It might take 30 minutes to chop the vegetables and meat, but the dish takes only minutes to cook.

"I think the three most important things about stir frying are to have the right equipment, to have fresh ingredients as well as the right soy sauce and spices, and to understand the technique.

"For instance, stir frying is not just cooking over high heat. You always need a little oil, but I have devised ways to use less oil with the same results."

Helen Chen is the president of Joyce Chen Inc., which sells cookbooks, Chinese cookware and cooking utensils and several flavors of stir fry sauces and oils.

The company was begun by Joyce Chen, the author of "The Joyce Chen Cookbook," a popular Chinese cookbook written for Americans. That book sold 100,000 copies and is now out of print.

"Stir Fry with Helen Chen" is available for $4 at gourmet and department stores. It also may be ordered from Joyce Chen Inc., 25 Industrial Way, Wilmington, Mass. 01887. (508) 988-9088.

MANDARIN SWEET AND SOUR PORK

To prepare meat:
2 cups cubed lean pork (about 1 pound)
1 tablespoon dry sherry
1 tablespoon soy sauce
3 tablespoons corn starch
½ teaspoon salt
2 cups cooking oil

Mix thoroughly all the above ingredients, except oil, in large bowl. Separate the pieces and fry in oil (350 degrees) until well done and crisp on the edges, about 8 minutes. Drain oil from fried pork and spread out on absorbent paper. Keep in warm place or low oven.

To prepare sauce:
⅔ cup sugar
¼ cup catsup

'It might take 30 minutes to chop the vegetables and meat, but the dish takes only minutes to cook.'
— Helen Chen

½ cup water or pineapple juice
½ cup cider vinegar
2 tablespoons soy sauce
1 clove crushed garlic
1 tablespoon cooking oil
2 tablespoons cornstarch, mixed with ½ cup water
1 cup pineapple chunks, drained well

Mix first three ingredients thoroughly. Heat oil in a saucepan and brown garlic; discard garlic. Add sugar, catsup, water, vinegar and soy sauce and cook until it starts to boil. Stir in corn starch mixture, stiring contantly until it thickens and becomes translucent. Add the pineapple chunks and the pork. Mix well and serve immediately. Serves 4.

Men, if you're about to turn 18, it's time to register with Selective Service at any U.S. Post Office.
It's quick. It's easy. And it's the law.

● Your hometown voice ● Your hometown voice ●

OPEN 7 DAY
The PORTERHOUSE MEATS
BBQ SPARE RIBS
$1.49 LB.
• Limit 10 lbs. with coupon
• Valid thru 9-23-90
1058 S. Main
Plymouth
455-6770

Where can you get a GOOD Sandwich??
PACKER'S PLACE
That's Where!
29866 FORD ROAD
1 BLK. W. OF MIDDLEBELT
DAILY SANDWICH SPECIAL
$2.00 11:30 A.M.-2:00 P.M.
MON.-ROAST BEEF TUES.-CORNED BEEF WED.-CHICKEN SALAD
THURS.-TURKEY BREAST FRI.-TUNA SALAD SAT.-HAM SALAD
CARRY-OUT...522-2700

PURE LUXURY American Standard "WHITE SALE" UNSURPASSED QUALITY
EXPIRES 9-29-90
Lexington Lavatory (Recess not included) Reg. $333.50 $243.50
Reg. $223.30 $167.95 white
Reg. $184.79 $119.95 (White, bone avail.)
CONNOISSEUR DUAL-LEVEL SINK • Fast-Cleaning Surface • Self-Rimming Design. Nautilit not included
Rondlyn 19" Round WHITE CHINA LAVATORY Reg. $119.30 $70.95
Aquatyn 17" x 20" oval WHITE CHINA LAVATORY Reg. $127.20 $72.95
Regency "High Flow" KITCHEN FAUCET $79.95
2360.301 Regency LAVATORY with pop-up Reg. $93.85 $54.95
2006.101 "Ceramic" Chrome LAVATORY FAUCET Reg. $137.53 $84.00
7024.011 25 x 22 x 6" deep CAST-IRON KITCHEN SINK Reg. $167.50 $120.00
0486.027 Regency LAVATORY White Pedestal Reg. $137.20 $89.95
2000.800 "Ceramic" Chrome KITCHEN FAUCET Reg. $118.00 $72.00
7022.012 White Double Bowl CAST IRON SINK Reg. $241.40 $174.00
"NEW CADET" (White, bone avail.) Reg. $121.20 $69.95
LAVATORY FAUCET with pop-up drain Reg. $52.80 $43.95
GAS WATER HEATER 40 gal. $179.95 We'll install it complete with the same day! $49.95
Carrier HIGH EFFICIENCY BOILER Cash 'n Carry Sale Reg. *1126.00 SAVE *200! *926.00 #61AW007S 75,000 BTU Similar Savings on Other Models
BERGSTROM'S HEATING COOLING PLUMBING 522-1350
NEW ADDRESS 30633 SCHOOLCRAFT BETWEEN MERRIMAN & MIDDLEBELT

BOB'S OF CANTON
We Accept Food Stamps
Mon.-Sat. 9-8 Sunday 10-6
BOB'S OF CANTON
8611 Lilley Road (at Joy Road) • Canton • 454-0111
Across from airport in the Golden Gate Shopping Center
Prices Effective 9-17-90 thru 9-23-90
WE SPECIALIZE IN OVER-THE-COUNTER SERVICE. NO WAITING. WE PRIDE OURSELVES ON GREAT PRICES ON HIGHEST QUALITY BEEF-PORK-POULTRY-LAMB-VEAL-AMISH CHICKENS & AMISH BROWN EGGS.
We reserve the right to limit quantities
Bob Sez: Let's take advantage of the last weeks of the BBQ Season with our STEAK SPECIALS
Remember Quality is #1 with us.
— ALSO —
We thank you for sharing your shopping with us.
U.S.D.A. Choice PRIME CUT RIB ROAST $2.97 lb.
"Old Fashion" Virginia BAKED HAM $2.69 lb.
Hamburger Made From Fresh GROUND CHUCK 5-7 lb. Family Pac $1.44 lb.
U.S.D.A. Choice Beef PORTERHOUSE OR T-BONE STEAKS $3.88 lb.
U.S.D.A. Grade A Fresh No Skin GROUND TURKEY 4-6 lb. Family Pac 99¢ lb.
Great For Roasting TURKEY TENDERLOINS $1.99 lb.
BONELESS TOP SIRLOIN STEAKS $2.88 lb.
U.S.D.A. Grade A BABY BACK SPARE RIBS $2.88 lb.
Great for the Grill!
"NEW" "Refreshingly Hot" ITALIAN COLE SLAW 89¢ lb.
Kowalski "Brown Oven Roasted" TURKEY BREAST $3.99 lb.
"Back to School Idea" Assorted 8 oz. GUZZLER FRUIT DRINKS Buy 5 at $1.00 Get 1 FREE
U.S.D.A. Choice Beef RUMP ROAST $2.28 lb.
EYE-OF-ROUNDS..... $2.48 lb.
Kowalski Regular or Garlic BOLOGNA $2.39 lb.
U.S.D.A. Choice Bone-In Club DELMONICO STEAKS $2.99 lb.
"Warm Water" LOBSTER TAILS 6 oz. $6.29 lb.
U.S. #1 Michigan ONIONS or CARROTS 3 lb. bag 69¢
U.S. #1 Genuine IDAHO BAKING POTATOES 10 lb. bag $1.99
Great Blackened, Broiled, Grilled SWORDFISH STEAKS $4.69 lb.
U.S. #1 Washington Red or Golden Delicious APPLES 75¢ lb.

Cable TV chefs give a few choice recipes

Story on Page 1B.

SWORDFISH ANNIE

Juice of 3 fresh lemons
¼ cup oil (olive or vegetable)
3 sprigs fresh thyme (or 1 teaspoon dry).
Salt and cracked pepper to taste

Combine juice of three lemons, ¼ cup oil and thyme in a bowl. Add salt and pepper to taste and whisk together. Pour over fish and marinate for 2-3 hours. Use marinade as a baste while cooking. Makes enough marinade for 4 fish. (Recipe courtesy of Scott Winfrey)

SHRIMP AND LINGUINI WITH GARLIC CREAM SAUCE

½ lb. shrimp (any size)
½ lb. linguini
4 cloves garlic
3 small shallots
½ cup white wine
1 pint heavy whipping cream
2 medium tomatoes
1 bunch scallions (green onions)

Peel and devein shrimp. Cook linguini according to box directions. Finely mince garlic and shallots. Skin and seed tomatoes and dice into medium-size pieces. Cut scallions at angle (tops only). Add shrimp, garlic and shallots to hot butter or oil. Saute until shrimp are three-quarters cooked (5 minutes). Add wine and cream and cook for 3 or 4 minutes. Add cooked pasta and diced tomatoes. Toss together. Add salt and pepper. Place on serving dish and sprinkle with scallions. Serves 2-3. (Recipe courtesy of Scott Winfrey)

CHEF MILOS' CREAM OF MUSHROOM SOUP

½ cup butter
¼ cup chopped onion
½ cup flour
4 cups good chicken broth, hot
½ bay leaf
Pinch nutmeg
Pinch salt
3 tablespoons butter
½ pound fresh mushrooms, washed and sliced finely
1 egg yolk
½ cup whipping cream

Melt ½ cup butter in a 1-½ quart heavy-bottomed saucepan (preferably enameled or stainless steel). Add onions and cook slowly until onions are transparent. Add flour, stir over fire 3 minutes. Add chicken broth and seasonings. Whip until lumps are dissolved. Bring to boil, simmer slowly, stirring occasionally for 10 minutes. Strain. Heat a large skillet. Add 2 tablespoons butter and mushrooms. Cook over high heat until mushrooms turn grey but don't brown. Add to soup and simmer 10 minutes more. Just before serving, heat soup to boiling. In a separate bowl mix yolk with cream. Gradually add half of hot soup mixture, whipping steadily with wire whisk. Return mixture to saucepan, continue to heat but don't boil as it will curdle. Serve immediately. Makes 4 servings. (Recipe courtesy of "What's Cooking in Southfield?")

CHRIS CARL'S SLICED MELON WITH BLUEBERRY SAUCE

Cantaloupe
Honeydew
Blueberry sauce:
½ cup simple syrup (equal parts water and sugar)
2 tablespoon cornstarch
1 tablespoon fruit vinegar
1 pint fresh blueberries

Slice cataloupe and honeydew melons into long fingers. Remove rind and arrange on plates. Serve with blueberry sauce. Combine water, sugar, cornstarch and vinegar. Bring to boil to thicken. Add blueberries. Cook for 1 minute. Cool or refrigerate. (Recipe courtesy of "What's Cooking in Southfield?")

CHEF DUGLASS' CHOCOLATE MOUSSE NOUVEAU RICHE

(Without fat, Darling)
2 cups milk
¼ cup sugar
1 cup baker's cocoa
2 tablespoons cornstarch dissolved in ¼ cup water
1 tablespoon Tia Maria coffee liqueur
1 tablespoon vanilla brandy
1-2 ounces bittersweet chocolate (chopped)
8 egg whites
1 teaspoon unflavored gelatin
2 teaspoons cold water

Scald milk. Add baker's cocoa. Add ¼ cup sugar. Whisk together. Thicken with cornstarch. Whisk again over heat. Let it cook. Add vanilla brandy and Tia Maria. Add chocolate and whisk. Separate cold eggs and put whites in mixer bowl. Whip with electric mixer until it is a soft froth. Add unflavored gelatin to cold water and pour into chocolate ganache (thickened mixture). Fold chocolate into egg whites, whisking as you go. Pour mousse into chilled (frosted) glasses. Before serving garnish with a fresh strawberry fan. (Recipe courtesy of "What's Cooking in Southfield?"

Black beans, yogurt and spices make a delightful dip

AP — With more than 1,500 varieties of canned foods on the market, including fruits, vegetables, soups and specialties, foods to satisfy that snacking urge are as close as your kitchen cupboard.

The Canned Food Information Council in Chicago offers these suggestions:

- Puree canned fruit with ice to make a refreshing cooler.
- Mix canned fruit with low-fat frozen yogurt.
- Mix canned seafood, including salmon and crabmeat, with light mayonnaise and a favorite spice. Scoop up with crudites or pita toast for an upscale alternative to chips and dip.

In the following recipe, black beans are combined with low-fat plain yogurt and seasonings, and served with toasted corn chips, carrots and celery sticks.

BLACK BEAN DIP

One 15-ounce can black beans, drained
¼ cup plain low-fat yogurt
1 to 2 tablespoons canned hot or mild green chilies, coarsely chopped
1 large clove garlic, minced
¼ teaspoon ground cumin
2 to 3 drops red pepper sauce (optional)
Toasted Corn Chips (recipe follows)

In a food processor or blender, mix beans, yogurt, chilies, garlic, cumin and pepper sauce in food processor or blender until smooth. Spoon dip into serving bowl. Serve with corn chips and vegetable sticks. Makes about 1 cup.

TOASTED CORN CHIPS

6 light corn tortillas
Vegetable oil
Salt

Brush one side of each tortilla very lightly with oil; sprinkle very lightly with salt. Cut each tortilla into 6 wedges; arrange in a single layer on a jellyroll pan. Bake in a preheated 350-degree oven until chips are golden and crisp, about 10 minutes, turning chips over after 5 minutes. Makes 3 dozen.

FREE TRAINING!
Become A Dental Assistant
National Career Institute, in conjunction with the Brighton Community Education Program, is offering classes in Dental Assistant training. Afternoon and evening classes are available; (Monday-Thursday for 4 hours per day). Register soon. Classes begin mid-September.
DO I QUALIFY FOR FREE TRAINING? YES, IF YOU:
1) Do not have a High School diploma
2) Have a G.E.D.
3) OR are under 20 years of age - with or without a High School diploma.
If any of these do not apply, you may still qualify for other financial aid.
To Confirm that you may qualify, call:
(313) 229-1419
NCI NATIONAL CAREER INSTITUTE
Community Education
Brighton High School
7878 Brighton Road
Brighton, MI 48116
Licensed by The State of Michigan Dept. of Education
For Additional Information, Call (313)462-1260

bryant HEATING COOLING $300 Rebate
ON A NEW BRYANT DELUXE FURNACE AND AIR CONDITIONER
CONVERT TO GAS
Change Your Present Oil Heat System And...
SAVE 30% On Heating Cost
EASY FINANCING
FALL FURNACE TUNE-UP
Call now for our tune-up. Save heating dollars with a clean, efficient furnace.
Denmark Heating & Cooling
38209 Abruzzi Drive Westland, Mich.
722-3870

Arthritis Today
Joseph J. Weiss, M.D. Rheumatology
18829 Farmington Road
Livonia, Michigan 48152
Phone: 478-7860
WILL I ALWAYS BE LIKE THIS?
Your arthritis flares, disrupting your plans, placing you in pain throughout the day, and denying you rest at night. Your medicine isn't helping, and you anticipate that your doctor, if he can do anything at all, will give you an injection you don't want, and medication which possibly will upset your stomach and certainly empty your wallet.
You have good reason to be discouraged, but you need not despair.
Even when a flare seems to be with you endlessly, it will not stay forever: your body is always working for you.
People are not robots. If a robot's joint goes awry, the usual way to fix it, is to replace the part. But humans are built with the idea of self repair; the body reacts to insult by attempting to compensate for, or overcome the strain.
Flares often are followed by remissions. Usually, taking more rest, more heat, and more of your current medication suffice. These measures along with the body's efforts to end the outbreak, will return your joints to a reasonable state of grace.

GRAND OPENING
SEPT. 17-21
8am - 5pm
FREE Blood Pressure Check, Glucose Check.
- Balloons -
- Refreshments -
We're Here To Serve The Community
SHARP MEDICAL SUPPLY
27581 Warren
Garden City
522-4080
Open 24 Hrs 7 Days

● News that's closer to home ● Local news you can use ●

Leewards Grand Opening!
We're celebrating the opening of our second store in the Lansing area!
Come Join in the Fun!
Special Sunday Hours 10am-6pm
Also: Watch for our new store in ANN ARBOR coming soon
Now accepting applications, contact any store for details.
Lansing Delta Plaza Shopping Center 5501 W. Saginaw Highway (517) 323-0300
All Long Stem Silk Flowers 33%Off Reg. 794-7.99 Hundreds to choose from featuring new Renaissance watercolors and pastel watercolors.
All Open Back Frames 33%Off Reg. 2.89-65.99 Thin, traditional, wood and plastic frames perfect for framing needlework and imported ornate decorator frames. Styles for every home interior.
Leewards Everyday Pricing Policy: We meet all competitors advertised prices on like items, just bring in the ad.
6" Nito Wreaths 3 for $1 Reg. 1.99 Great for fall and holiday decorations.
4 oz. Eucalyptus 2.99 Reg. 4.99 Green, red and brown.
Mounting Boards 25%Off Reg. 1.59-6.99 Mount art work for easy framing. 3 types: one for stitchery, one padded and one perfect for photographs.
All Liquitex Artist Brushes 25%Off Reg. 1.99-15.99 Synthetic and natural hair brushes for oil, acrylic, watercolors and new 6000 Series craft brushes.
Fuzzy Poster & Pen Set $1 Off Reg. 3.50 & 3.98 Great fun for kids of all ages. Contains 6 art pens for creative coloring fun on a frameable black velvet background.
Scribbles™ Fabric Paint 99¢ Reg. 1.49 From Duncan. Dimensional fabric and craft paint. 1 oz. squeeze bottle. Great color range.
Fabric Dye 1.49 Reg. 2.19 1 oz. squeeze bottle.
Ceramcoat Acrylic Paint 99¢ Reg. 1.89 2 oz. squeeze bottle. Over 100 colors to use on plaster, wood, paper, leather, almost any surface.
Christmas Plaster House Kits 25%Off Reg. 11.99-19.99 Paints and brush included.
All Unfinished Wood 33%Off Reg. 494-59.99 Home decor pieces, shelves, cabinets, doll furniture, shapes, more.
Princess Eversoft Baby Yarn 1.29 Reg. 1.79 Snuggly soft, 100% acrylic sport weight yarn. 1¾ oz. 11 colors.
Aida Cloth Cross-Stitch Fabric 2.99 Reg. 3.89-4.49 15"x18", packaged in tubes. Full range of colors.
Crafting and Wedding Flowers 25%Off Reg. 794-5.99 Perfect for greeting making, decorating Mission, small craft projects and wedding. Many colors.
Fall Floral Weekend Make it and Take it in an Hour or Less! for only $1* Bring your ideas for borrow ours! Our friendly staff is ready to help you make quick and easy floral projects for Fall and the holidays.
* Materials extra. No pre-registration required. (Seating may be limited) Call store for details.
Saturday & Sunday, Sept. 22 & 23
Coming Soon: New Store in Ann Arbor
Sale prices effective Sunday, Sept. 16 thru Saturday, Sept. 22, 1990 Plus you'll find many more unadvertised specials in-store.
WARREN: 13 Mile & Schoenherr • 773-8500
TAYLOR: 11500 Telegraph • 946-9210
NOVI TOWNE CENTER • 347-1940
Southeast corner of I-96 & Novi Rd.
EAST LANSING • 351-8710
2751 E. Grand River
STORE HOURS: Mon-Fri 9:30-9:00, Sat 9:30-6 (Novi & Lansing 9:30-9), Sunday 10-6
ROCHESTER HILLS: 853-5900 Hampton Village Cntr, 2851 Rochester Rd.
WESTLAND • 729-6020 Westridge Shopping Cntr, Warren Rd. between Wayne & Newburgh
LANSING • 323-0360 On Saginaw Hwy across from Lansing Mall
Leewards® Where Something Special's Always Happening!

FACTORY AUTHORIZED Ford CLEARANCE

FACTORY AUTHORIZED CLEARANCE!

at your

METRO DETROIT FORD DEALERS

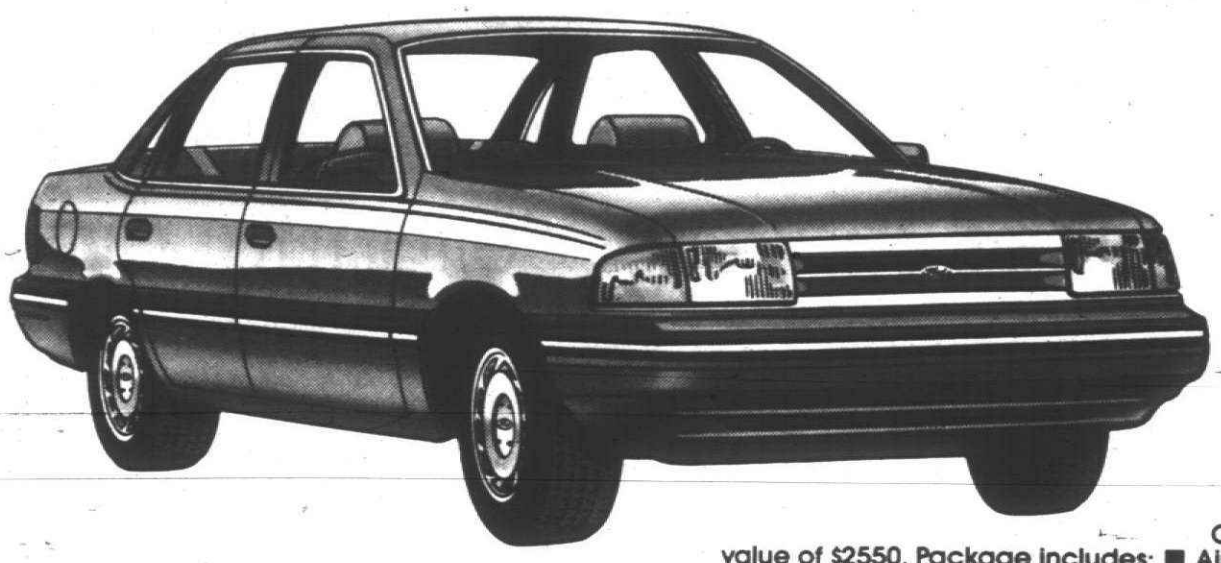

'90 FORD TEMPO

7.9% OR $1000

A.P.R. FINANCING FOR UP TO 48 MONTHS

CASH BONUS (1)

SAVE $2550 (3)

Save $1550 (2) when you buy Preferred Equipment Package 226V on 1990 Ford Tempo GL four door.

Combine Option Package Savings of $1550 with $1000 Cash Bonus (1) for a total value of $2550. Package includes: ■ Air Conditioning ■ Rear Window Defroster ■ Light Group ■ Power Lock Group ■ Dual Electric Remote-Control Mirrors ■ Tilt Steering

'90 FORD TAURUS

4.8% OR $1000

A.P.R. FINANCING FOR UP TO 48 MONTHS

CASH BONUS (4)

SAVE $1700 (3)

Save $700 (2) when you buy Preferred Equipment Package 204A on 1990 Taurus GL.

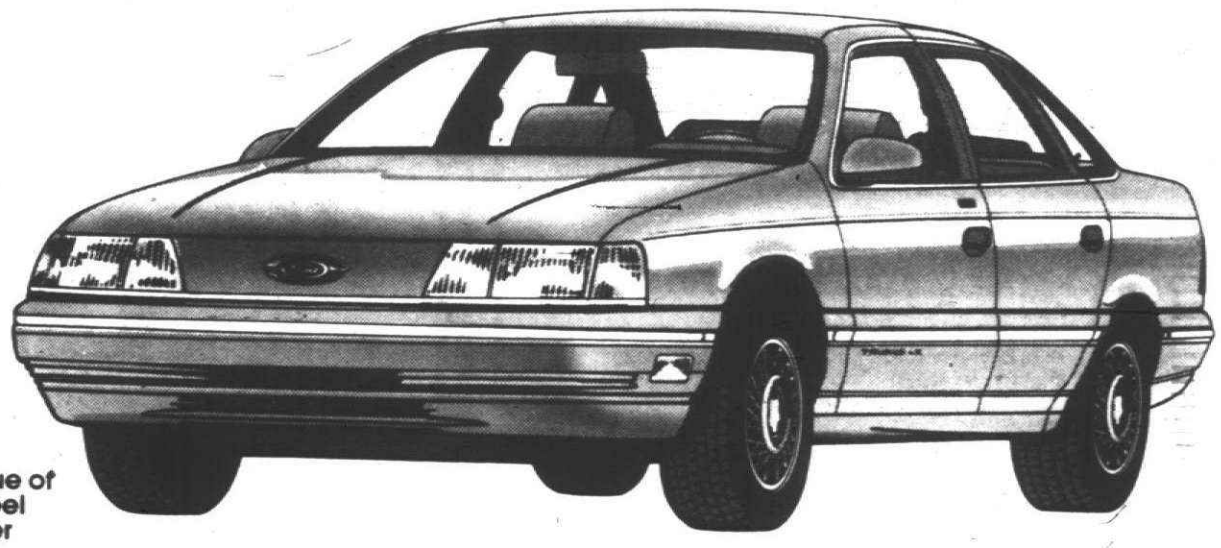

Combine Option Package Savings of $700 with $1000 Cash Bonus (4) for a total value of $1700. Package includes: ■ Air Conditioning ■ Speed Control ■ Tilt Steering Wheel ■ Power Locks and Windows ■ 6-Way Power Driver's Seat ■ Rear Window Defroster ■ Electronic AM/FM Stereo with Cassette ■ And more.

'90 FORD THUNDERBIRD SC

4.8% OR $1000

A.P.R. FINANCING FOR UP TO 48 MONTHS

CASH BONUS (4)

SAVE $2168 (3)

Save $1168 (2) when you buy Preferred Equipment Package 157B on 1990 Ford Thunderbird SC.

Combine Option Package Savings of $1168 with $1000 Cash Bonus (4) for a total value of $2168. Package includes: ■ Luxury Group ■ AM/FM Electronic Stereo Cassette ■ Rear Window Defroster ■ 6-Way Power Drivers Seat ■ Power Lock Group

LEASE A '91 FORD ESCORT FOR ONLY...

$166* Monthly lease payment 24 - month lease includes use tax.

Ford Credit

Red Carpet Lease — Ford Credit — Vehicle Leasing Plan

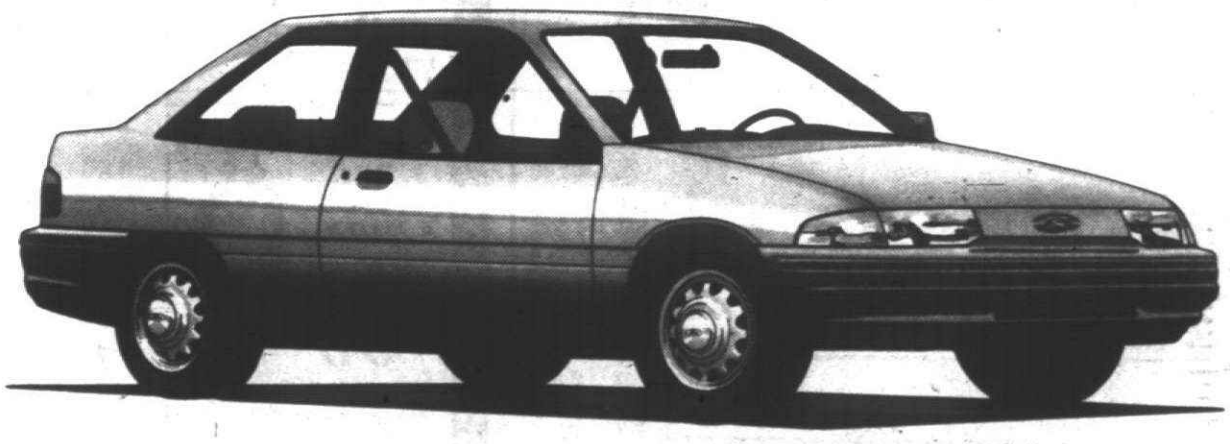

THE ARITHMETIC:

Monthly Lease Payment	$ 166.00
Number of Months	24
Cash Down Payment	$1,000.00
Refundable Security Deposit	$ 175.00
Total Due at lease inception	$1,341.00
Total Amount of Payment	$3,984.00
Total Mileage Allowed	30,000
Mileage Charge Over 30,000	6¢ per mile

THE TERMS

Lessee may have the option to purchase the car at lease end at a price to be negotiated with the dealer at lease inception: However, lessee has no obligation to purchase the car at lease end.

Lessee is responsible for excess wear and tear.

Refundable security deposit and first months cash down payment due at lease signing.

Lease subject to credit approval and insurability as determined by Ford Credit.

*Lease payment based on Manufacturer's Suggested Retail Price of $8,237 for a 1991 Escort Pony Hatchback including use tax and destination charges. Title and license fees extra. See your Metro Detroit Ford Dealer for his price and terms. Offer ends 9/26/90.

(1) Cash Bonus or 7.9% APR financing through Ford Credit for qualified buyers. 48 months at $24.36 per month per $1,000 financed with 10% down. Dealer participation may affect savings. Take new vehicle retail delivery from dealer stock by 9/26/90. See dealer for details.
(2) Savings based on manufacturers suggested retail price of Option Package vs. MSRP of options purchased separately.
(3) Total savings based on cash bonus plus option package savings.
(4) Cash Bonus or 4.8% APR financing through Ford Credit for qualified buyers. 48 months at $22.93 per month per $1,000 financed with 10% down. Dealer participation may affect savings. Take new vehicle retail delivery from dealer stock by 9/26/90. See dealer for details.

FORD

Metro DETROIT'S Quality DEALERS

BLOOMFIELD HILLS
ALAN FORD, INC.
3345 S. Telegraph

CENTERLINE
BOB THIBODEAU, INC.
25133 Van Dyke

DEARBORN
FAIRLANE FORD SALES, INC.
14585 Michigan Avenue

VILLAGE FORD, INC.
23035 Michigan Avenue

DETROIT
JERRY BIELFIELD COMPANY
8333 Michigan Avenue

STARK HICKEY WEST, INC.
24760 W. Seven Mile Road

RIVERSIDE FORD, INC.
1833 E. Jefferson

FARMINGTON HILLS
TOM HOLZER FORD, INC.
30800 W. 10 Mile Rd.

FERNDALE
ED SCHMID FORD, INC.
21600 Woodward Avenue

FLAT ROCK
DICK McQUISTON FORD, INC.
22675 Gibraltar Road

LIVONIA
BILL BROWN FORD, INC.
32222 Plymouth Road

MT. CLEMENS
MIKE GORIAN FORD, INC.
35400 Gratiot

RUSS MILNE FORD, INC.
41870 Gratiot Avenue

NORTHVILLE
McDONALD FORD SALES, INC.
950 W. Seven Mile Road

OAK PARK
MEL FARR FORD, INC.
24756 Greenfield

PLYMOUTH
BLACKWELL FORD, INC.
41001 Plymouth Road

PONTIAC
FLANNERY MOTORS, INC.
1900 Highland Road

REDFORD
PAT MILLIKEN FORD, INC.
9600 Telegraph Road

ROCHESTER
HUNTINGTON FORD, INC.
2890 S. Rochester Road

ROYAL OAK
ROYAL OAK FORD, INC.
500 N. Woodward Avenue

SOUTHFIELD
BOB FORD, INC.
29200 Telegraph

SOUTHGATE
SOUTHGATE FORD, INC.
16600 Fort Street

ST. CLAIR SHORES
ROY O'BRIEN, INC.
22201 Nine Mile Road

STERLING HEIGHTS
JEROME DUNCAN, INC.
8000 Ford Country Lane

TAYLOR
RAY WHITFIELD, INC.
18725 S. Telegraph Road

TROY
TROY FORD
777 John R.

DUAN SELLERS, INC.
2600 W. Maple

WARREN
AL LONG, INC.
13711 E. Eight Mile Road

WAYNE
JACK DEMMER FORD, INC.
37300 Michigan Avenue

WESTLAND
NORM BROTHERS FORD, INC.
31000 Ford Road

WOODHAVEN
GORNO FORD, INC.
22925 Allen Road

The Observer Newspapers

Sports

Dan O'Meara editors/591-2312

INCLUDES CLASSIFIED

Monday, September 17, 1990 O&E

(P,C)1C

Hawks thwart Canton's bid for upset

By Dan O'Meara
staff writer

For the time being at least, Farmington Hills Harrison is still king of the hill in Western Division football.

The perennial champion Hawks were put to the test Saturday by Plymouth Canton — and even invited the visiting Chiefs to win the game — but Harrison survived with a 21-15 win in the early-season showdown.

Unlike last year, when the same teams met on the last weekend of division play to decide the title, the Hawks (2-1) must win their next four games to remain the only school to win the Western championship.

"We didn't know much about Northville, because they had a lot of new kids on defense," Harrison coach John Herrington said, anticipating another key game in two weeks with the unbeaten Mustangs. "It looks like it's still a toss-up between us, Northville and Canton.

"I think (Canton coach) Bob (Khoenle) has done a great job of building the program over there. I picked them as the division favorite, and we feel fortunate to beat them.

"THERE'S NO comparison between this team and the Canton teams of the past," he added.

The Hawks erased a 15-13 halftime deficit and scored the winning touchdown with 1:43 to play in the third quarter. Senior quarterback Plamen Magdevski tossed his second TD pass of the game, a 10-yarder to Greg Piscopink, and added the conversion run.

But the game remained in doubt until the final half minute with Harrison turning over the ball twice on fourth-quarter fumbles. The Chiefs (2-1), who got another outstanding game from senior quarterback Karl Wukie, threatened but failed to capitalize.

"We had a good shot to win it; we just didn't get it," Khoenle said. "I thought we had the best shot at beating them since I've been at Canton."

Wukie, who scored one TD and passed for the other, again led the Chiefs in rushing with 83 yards on 12 carries. He passed for 137 yards, completing nine of 26 passes, but threw four interceptions.

"It was good ballgame," Khoenle said. "We just didn't score when we had the chance. We'll regroup and come out of this. It would have been great to win, but that's the way it is."

HARRISON WAS driving for the clinching TD when it lost the ball on a fumble inside the Canton 5-yard line with eight minutes left in the game.

Harrison's defense had the Chiefs pinned down, but Wukie lofted a 47-yard pass to tight end Sean Bartolucci on third-and-3. Eventually, that possession ended at the Harrison 35 with Andy Smith tipping away a fourth-down pass at the Harrison goal line.

But another fumble gave Canton the ball again at its own 49. Now there was 3:27 remaining.

The Chiefs got a first down at the Harrison 27 with 1:15 to play, but four passes went incomplete and Canton gave the ball back to the Hawks with 41 seconds on the clock.

"They played us tough the whole day, and when we had the chances to put it away we didn't do it," Herrington said. "We have to get the killer instinct.

"They had two or three guys open behind our secondary, so we did dodge a bullet. But I think we played better against the option in the second half."

WUKIE'S OPTION runs hurt the Hawks as they did Farmington a week ago, but his passing had the Chiefs on top 15-13 at halftime.

Harrison scored off the opening kick to lead 6-0. Magdevski's 24-yard pass to Roy Granger set up a 1-yard scoring dive by tailback Gary Devine, who rushed 26 times for 127 yards.

But the Chiefs also scored the first time they had the ball. Wukie sprinted 36 yards on second down and covered the final 2 yards of the 60-yard drive. His conversion pass to Jason Riggs made it 8-6.

The teams continued to play cat-and-mouse in the second quarter with an exchange of touchdowns.

On fourth-and-6 in Harrison territory, Wukie passed 24 yards to Brett Howell, who had four receptions for 55 yards in the game, for a 15-6 advantage following the PAT kick.

But the Hawks were in the end zone again two plays later. Devine ran 18 yards and Magdevski zipped a 47-yard strike to Dan Hight for the score. Kicker Mark Lebovitz narrowed the difference to 15-13 with 3:53 left in the half.

"I think the turning point was the touch-

Please turn to Page 3

Rocks outgained, barely outscored

By Dan O'Meara
staff writer

football

First impressions, like football statistics, can be misleading.

Westland John Glenn tailback John Ward dashed 55 yards for a touchdown on the second play of the game Friday, and it appeared host Plymouth Salem was facing a long night.

Still, the last play of the game saw the Rocks with a chance to win, but undefeated Glenn prevailed 20-14 in the Lakes Division opener for both teams.

In between the first and last series, the Rockets (3-0) dominated the contest with an effective ball-control offense, especially in the first half when Glenn ran 31 plays to Salem's eight.

Ward rushed for 150 yards on 24 carries as the Rockets outgained Salem 245-104 on the ground and racked up 345 total yards to 181 for the Rocks, who dropped to 1-2.

QUARTERBACK Lawrence Scheffer complemented Ward with his passing, throwing for 100 yards and a pair of touchdowns to Steve Fuller.

"You need to control the ball to keep it out of (Salem tailback Leon) Hister's hands," Glenn coach Chuck Gordon said. "He's dangerous because he's so fast.

"When you beat Salem, you beat a good football team, and it doesn't matter whether it's the last game of the year or the third game," he added, recalling the two met to decide the division title in the eighth week last year. Glenn won that game 7-6.

Hister accounted for most of Salem's yardage, rushing 16 times for 106 yards and both touchdowns on runs of 57 and 8 yards.

The Rocks went 80 yards in 1½ minutes to pull within 20-14 on Hister's second TD with 1:37 remaining. Salem used a nifty option-pass play with Ed Gundry passing 21 and 15 yards to Hister to fuel the drive.

Kevin Craggs then recovered the onside kick at the Salem 49-yard line with just over a minute left, but four passes resulted in three incompletes and an interception by Glenn's Brian Litwin.

"I THOUGHT we had a chance," Salem coach Tom Moshimer said. "Any time you can score 14 points on John Glenn in a half and have a chance to win, you've got to be doing something right.

"In the first half, we just didn't play. We were lucky to only be down 14-0. You can't put points on the board when you only run eight offensive plays. In the second half, we played very good football."

The Rocks were reeling early when Ward ran for his TD and the Rockets recovered a fumble on the ensuing kickoff. Ward carried the ball on Glenn's first nine plays, and the Rockets moved to the Salem 19 before the drive fizzled.

"Anybody who thought that play would be a deciding factor was crazy," said Gordon of Ward's scoring run. "You're playing Salem. That game will never be won in the first quarter."

Glenn's suffocating, possessive offense ate up nearly the entire second quarter with a 16-play drive that covered 86 yards. Scheffer passed 10 yards to Fuller with 16 seconds left in the half for a 14-0 lead.

"The kid can throw, he's got good receivers and they're tough up front," Moshimer said. "They're a physically strong football team.

"WHEN YOU can control the football to the point someone only has eight plays, you're giving your defense a huge lift. That is a good defense when you control the ball like that."

Glenn offensive linemen Tony Prey, Zak Purdon, Sean O'Brien, Jason Hagelthorn, Mike Peterson and Bill Bratcher played a solid game and made the offense work.

As opposed to the first half — Salem didn't run a play from scrimmage until 5:42 in the opening quarter — the Rocks scored in four plays after the second-half kickoff. Hister took an option pitch and ran to daylight.

But it took the Rockets just five plays to respond, scoring with a 35-yard pass from Scheffer to Fuller, who reached back in a crowd at the goal line.

"That was a big factor to come back and move the ball," Gordon said. "The momentum had shifted. You gotta make something happen at that point."

Glenn chewed up more of the clock with a 12-play drive. Reserve tailback Tad Quattlander, who rushed for 53 yards, had all of his 11 carries on the drive, which stalled at the Salem 31.

THE ROCKS stopped one more Glenn possession before closing within a TD, but the final score also was misleading in that it didn't reflect Glenn's statistical dominance throughout the game.

Fuller caught six passes for 74 yards, and Scheffer was 5-of-11 passing. Salem quarterback Chris Tebben was 4-of-10 for 41 yards. Al Hysko caught two passes for 38 yards.

The Rockets play host to North Farmington in a Lakes showdown at 6 p.m. Saturday, and Salem visits Farmington for a 1 p.m. game Saturday.

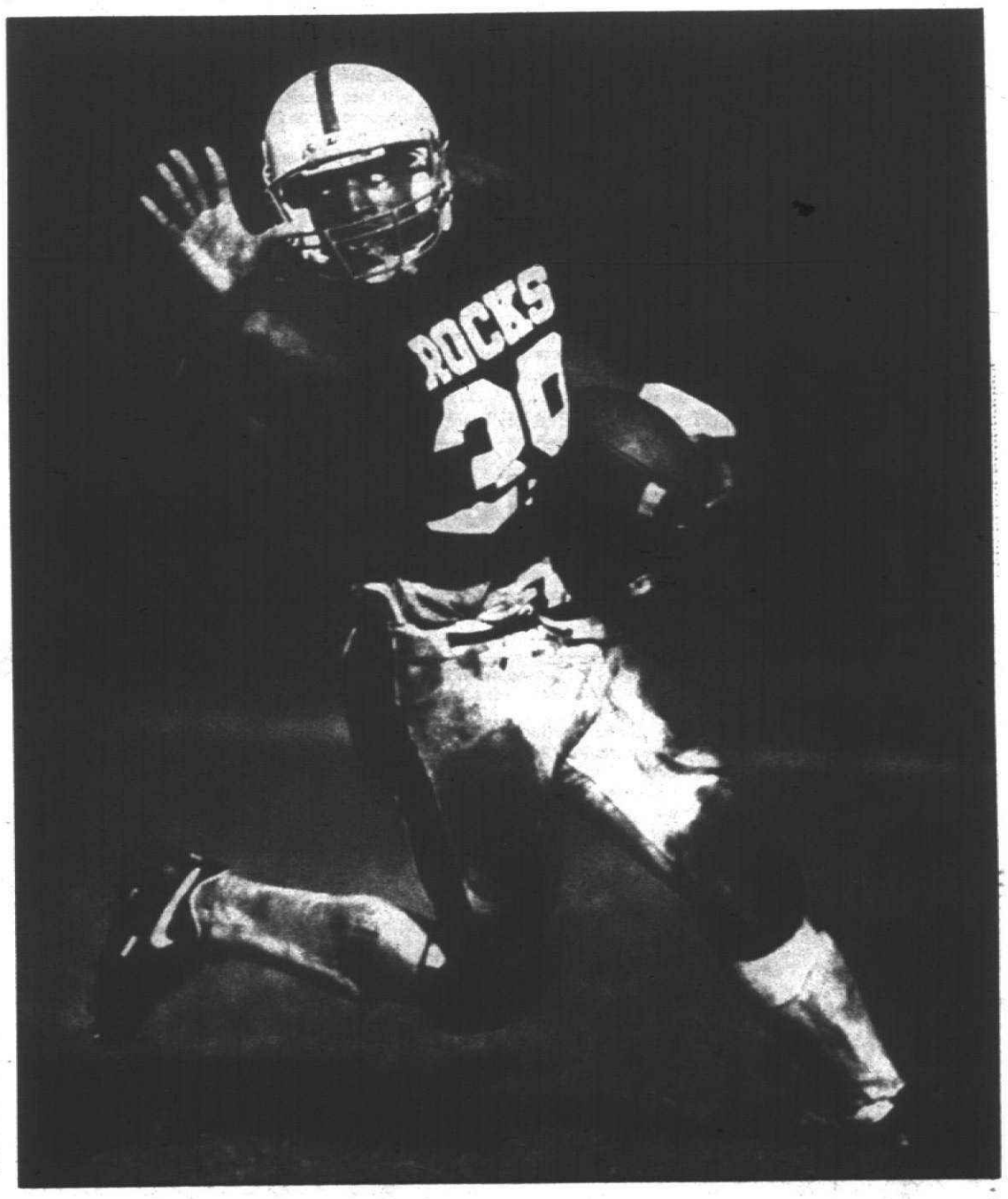

BILL BRESLER/staff photographer

Leon Hister looks back at the defenders he left in his wake after dashing into the end zone Friday night to score his second touchdown. The fourth-quarter score put Salem within 20-14 of John Glenn, which held on to win.

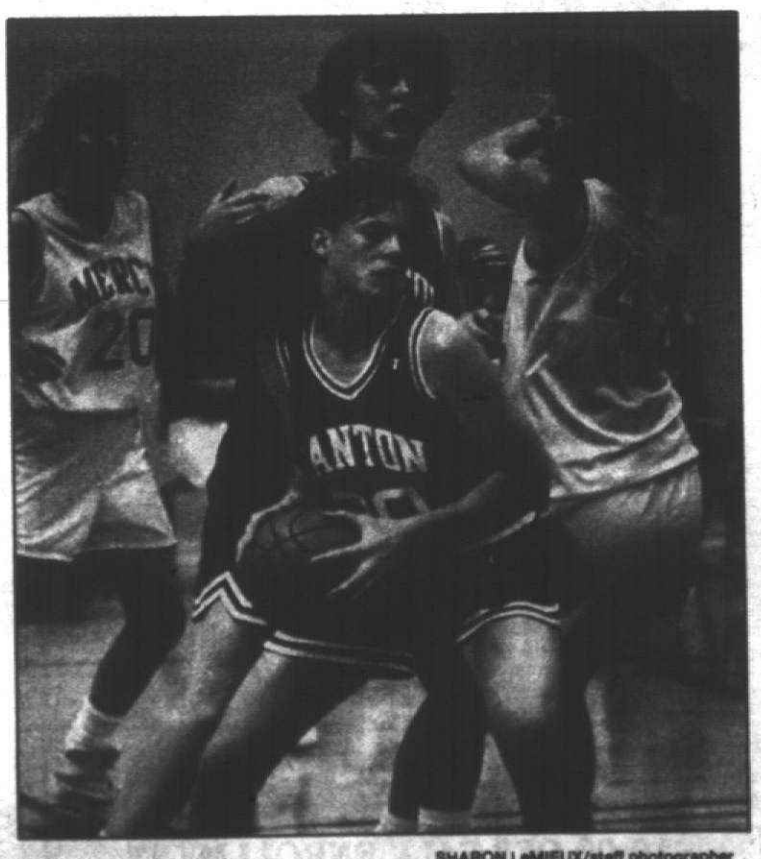

SHARON LeMIEUX/staff photographer

Kelly Holmes of Canton tries to power past Mercy's Kim Reichard Thursday. The Chiefs were beaten 41-32 in the first round of the tournament.

Chiefs tumble in tourney

By Dan O'Meara
staff writer

A glance at the individual scoring totals for Farmington Hills Mercy reveals victory No. 5 in girls basketball was truly a team effort.

Modest but vital contributions from a number of players Thursday night resulted in the Marlins defeating Plymouth Canton 41-32 in the first round of the Mercy Hoops Classic.

Mercy not only had no one score in double figures — five players had between six and nine points — but different ones provided the big play at key moments.

Maureen Paulin led with nine points, Reichard scored seven and Carrie Walton, Susie Atchinson and Kathleen Gerigk chipped in six apiece. Point guard Kathleen Berrigan added another five.

It was the play of Reichard, who came off the bench to shoot 5-of-8 at the free-throw line where Mercy had a decisive nine-point advantage, that helped shut door on the Chiefs, 1-3.

"THE THEME this year has been 'Step up to the challenge,'" Mercy coach Larry Baker said. "It's been someone different every game, and today it was Kim.

"We know Kim can score. She does it in practice every day. It was a real nice individual effort."

> *'I thought we played a pretty solid game, but we're still not taking care of the ball well enough or long enough to get the best shot . . .'*
>
> — Bob Blohm
> Canton basketball coach

Reichard scored the last point of the third quarter to give Mercy its biggest lead to that point, 32-27. She scored the first three points of the finale and, following a basketball by Walton, stretched Mercy's lead to 39-29 with a field goal, which all but finalized the outcome with 3½ minutes left.

The Marlins ended up winning despite a poor first half in which they shot 24 percent from the floor and made only seven of 19 free throws.

Mercy improved its field-goal percentage in the second half and was 8-of-13 at the line. The Marlins were 15-of-32 shooting free throws for the game, Canton 6-of-12.

"It's a senior team; they don't need much to get themselves up for a game," Baker said. "I think they were wound too tight for the tournament. We were fighting ourselves offensively. It took us a half, but we got there."

WHILE THE Marlins were missing shots (3-of-14 in the first quarter), Canton committed nine turnovers in the opening period and 15 in the first half.

Still, the Chiefs led 10-7 after one quarter and 17-12 late in the second. Gerigk's turn in the spotlight came before halftime when she made two technical free throws and sank a driving layup with 19 seconds left, forcing a 19-19 tie at halftime.

"I thought we played a pretty solid game, but we're still not taking care of the ball well enough or long enough to get the best shot," Canton coach Bob Blohm said. "We have to be more patient with that.

"We didn't screen real well tonight, and we let them come inside a little too much. They're an experienced team and it showed."

Canton point guard Amy Westerhold led all scorers with 10 points. Julie Nicastri, who put the Chiefs in front in the first quarter, added nine points and sophomore center Stephanie Gray seven.

Paulin and Atchinson scored two baskets each in the third period as the Marlins began to take charge. Laure DeMattia's basket gave Mercy a lead (23-21) it never lost, and Berrigan made two important free throws late for a four-point lead, 31-27.

THE SECOND half was the reverse of the first, with Canton shooting poorly and the Marlins making turnovers.

Mercy shot the same (7-of-17) as the Chiefs did in the first half, but it made seven turnovers in the last quarter alone. Canton was 2-of-16 from the floor in the fourth quarter and 6-of-28 for the half.

"From my viewpoint, the mistakes in the second half were more the result of playing aggressively than playing without confidence," Baker said.

"I was able to vent my frustration (at halftime), and they were able to turn (the poor start) around. That's not something I lose sleep over. That's not a team trait. I just think we were nervous."

tennis

PLYMOUTH SALEM 4
PLYMOUTH CANTON 3
Wednesday at Salem

No. 1 singles: Kathy Marschak (PS) def. Leanne Gurshak (PC) 3-6, 6-1, 6-4.

No. 2: Denise Gildo (PC) def. Susie Bozell (PS) 1-6, 7-5, 6-4.

No. 3: Reetika Aulakh (PC) def. Carolyn Munzenberger (PS) 6-3, 6-1.

No. 4: Jennifer Davis (PC) def. Molly Pastori (PS) 6-3, 6-2.

No. 1 doubles: Kelly Kirkpatrick-Leah Safran (PS) def. Lorena Sanford-Gina Fuerst (PC) 6-1, 6-4.

No. 2: Jessica Holtz-Melissa Kowalis (PS) def. Ellen Gaston-Jenny Schafer (PC) 3-6, 6-4, 6-2.

No. 3: Natalie Graves-Ann Bartalucci (PS) def. Dorothy Pac-Pam Reynolds. (PC) 4-6, 6-4, 6-4.

Dual meet record: Canton 2-3. **Next matches:** Canton at Walled Lake Central, 4 p.m. Monday; Northville at Salem, 4 p.m. Monday; Stevenson at Canton, 4 p.m. Wednesday; Westland John Glenn at Salem, 4 p.m. Wednesday.

FARM HILLS MERCY 6,
LIVONIA LADYWOOD 1
Thursday at Oakland CC

No. 1 singles: Alison West (FM) def. Lauren Zimmerman, 6-0, 6-3.

No. 2: Robin Baker (FM) def. Brighette Moore, 6-3, 7-5.

No. 3: Tricia Holm (FM) def. Liz Gunn, 6-1, 2-6, 6-0.

No. 4: Suzie Sarafa (FM) def. Mary Zounowski, 6-2, 2-0 (retired).

No. 1 doubles: Nora Crump-Amy Polard (LL) def. Allison Gabrys-Andrea Mieck, 1-6, 7-5, 6-3.

No. 2: Meghan Leadbetter-Molly McKenna (FM) def. Amie Morelli-Kayla Delonk, 6-0, 6-1.

No. 3: Julie Schaner-Marcia McIntyre (FM) def. Heather Zupec-Deirdre Anderson, 6-0, 6-0.

Dual match record: Mercy is 3-1 overall, 2-0 in the Catholic League Central Division. **Next match:** Mercy travels Monday to Grosse Pointe Star of the Sea; Ladywood plays Monday at Royal Oak Shrine.

GROSSE PTE. NORTH 4
FARM. HILLS MERCY 3

No. 1 singles: Allison West (FM) def. Rebecca Devine, 6-4, 3-6, 6-1.

No. 2: Nikki Tassos (GPN) def. Robin Baker, 6-1, 6-2.

No. 3: Tricia Holm (FM) def. Shyla Strange, 6-4, 7-5.

No. 4: Suzie Sarafa (FM) def. Monica Rhee, 6-4, 5-7, 6-4.

No. 1 doubles: Amy Austin-Cristina Bermudez (GPN) def. Andrea Meck-Allison Gabrys, 6-0, 6-0.

No. 2: Rebecca Damm-Natalie Rodriguez (GPN) def. Meghan Leadbetter-Molly McKenna, 6-2, 6-3.

No. 3: Marimartha Barlow-Erin McHugh (GPN) def. Julie Schaner-Marcia McIntyre, 6-2, 7-5.

NORTH FARMINGTON 7
WSLD. JOHN GLENN 0

No. 1 singles: Jennifer Low (NF) def. Kara Beeny, 6-2, 6-4.

No. 2: Keely Jones (NF) def. Lynette Conner, 6-2, 6-0.

No. 3: Jennifer Reff (NF) def. Beki Kellner, 6-0, 6-0.

No. 4: Julie Berman (NF) def. Lisa Dupree, 6-2, 6-1.

No. 1 doubles: Lisa Anderson-Amy Howie (NF) def. Ann Fearon-Jennifer McDonald, 6-0, 6-0.

No. 2: Hadley Thurmon-Jana Bockrath (NF) def. Suzanne Hill-Wendy Hale, 6-0, 6-1.

No. 3: Jennifer Kristiall-Melinda Chung (NF) def. Lisa Haver-Christy Meickle, 6-2, 6-1.

Dual-match record: North Farmington is 2-4 overall, 1-1 in the Lakes Division of the Western Lakes Activities Association.

NORTHVILLE 5
NORTH FARMINGTON 2

No. 1 singles: Karen Vogt (N) def. Jennifer Low, 6-3, 6-2.

No. 2: Kelly Jones (NF) def. Diane Vogt, 6-7, 6-4, 6-4.

No. 3: Jennifer Reff (NF) def. Shannon Price, 3-6, 6-4, 7-5.

No. 4: Kavitha Shirman (N) def. Julie Berman, 6-4, 6-2.

No. 1 doubles: Melanie Apligian-Rebecca Bettany (N) def. Lisa Anderson-Amy Howie, 6-1, 6-2.

No. 2: Vicki Eppers-Jenny Hower (N) def. Hadley Thurmon-Jana Bockrath, 6-2, 6-4.

No. 3: Kelly Woodson-Stacey Green (N) def. Margie Liffey-Jennifer Kristiall, 5-7, 7-5, 6-2.

Chargers, Rocks stay unbeaten

All the scoring came in the first half Wednesday as Livonia Churchill's boys soccer team won its fifth straight game without a loss, 2-1, over visiting Plymouth Canton.

The Chiefs fell to 6-3 overall.

Churchill, the No. 1-ranked team in Class A, got both its first-half goals off restarts. Aaron Sawicky assisted on both goals.

Dario Rauker tallied the first and Mike Gentile made it 2-0 before Canton's Chris Hayes made things interesting when he knocked in a penalty kick past Charger goalkeeper Jeff Cassar.

"We had a couple of chances to tie it, but they outplayed us, particularly in the first half," said Canton coach Don Smith. "Churchill is a very strong team, they had more shots. But we played tough and they really couldn't put us away in the second half."

Churchill had 20 shots on goal, but couldn't add to its first-half lead.

"We looked a little fatigued, we were slow to the ball," said Churchill coach Mark Mason. "We had quite a few opportunities, but we didn't have the sharpness that we've had in previous games. I've been working them pretty hard, so I decided to give them some time off."

Smith singled out the strong defensive play of Gary Wiebe, Owen Crosby, Todd Kearney and Mike Wdowiak.

soccer

SALEM 8, FRANKLIN 1: On Wednesday, the state-ranked Rocks outscored visiting Livonia Franklin 6-1 in the second half to record their sixth straight victory.

Andy Cosenza scored twice and assisted on three other goals for the Rocks. Joe Nunez contributed two goals and one assist, while Jake Baker, Eric Stemmer, Jim Ramsey and Brad Fisch each had one goal.

"I'm very impressed with Plymouth Salem, they're a strong team," said Franklin coach Frantz Lamarre, whose team is 2-3 overall. "We are a very young team. We lack experience with only two seniors, four juniors and starting four freshmen.

"I figured their (Salem's) experience would be a factor in the second half."

Although the Patriots lost by seven, Lamarre said "My team gave 100 percent."

Senior Tim Seog tallied Franklin's lone goal.

STEVENSON 4, U-D JESUIT 0: Livonia Stevenson made it three straight boys soccer wins for first-year coach Walt Barrett on Wednesday, turning back visiting University of Detroit-Jesuit, 4-0.

The Spartans travel this Wednesday to meet city rival Churchill in an early Western Lakes Activities Association showdown. (Game time is 7 p.m.)

Junior forward Todd Krzisnik gave Stevenson a 1-0 halftime lead on an assist from Brian Mitchell.

Dave Matovski tallied the Spartans' second goal on an assist from Krzisnik.

Adam Carriere (from Jeff Klimas) and Matt Grodzicki (from Matovski) closed out the Stevenson scoring.

Senior goalie Scott Plagenhoef, with defensive help from sophomore Jeff Thomas, recorded the shutout.

POSTPONEMENTS: Tornado watches, high winds and heavy rain caused the postponement of two games on Friday — Birmingham Brother Rice vs. Redford Catholic Central and Dearborn at Livonia Franklin.

Makeup dates have not been scheduled.

sports shorts

● ROLLER SKATING

Lessons for beginning roller skaters start Saturday, Oct. 6, at the Skatin' Station. Canton Parks and Recreation Services is sponsoring the lessons for Canton children ages 3 to 15.

The fee for the eight-week session is $24 plus $10 for skate rental if needed. The class time will be 10-11 a.m. Call 397-5110 for information.

● LIONS ALUMNI

The Canton Lions football organization is inviting all alumni players and cheerleaders to attend homecoming on Saturday, Sept. 22, at Central Middle School. The freshman game begins at 5 p.m. For information call 981-4856 or 397-1720.

● PUNT, PASS, KICK

Canton Parks and Recreation Services will have its annual Punt, Pass and Kick contest at 10 a.m. Saturday, Sept. 29, at Griffin Park (Sheldon Road side). Registration will take place on site at 9:30 a.m. that day. There is no fee.

The top finisher in each age group (8-13) advances to the regional level, and the top three in each age group receive awards. Only gym shoes are permitted, no cleats or turf shoes. Call 397-5110 for information.

● SOCCER TRYOUTS

The Michigan State Youth Soccer Association is having tryouts for the Girls Olympic Development Program state teams.

The tryouts, open to all players in Michigan, will take place Friday, Sept. 21, from 5:30 to 8 p.m. at Bicentennial Park in Livonia. Girls born in 1973, 1974, 1975, 1976, 1977 and 1978 are eligible. The on-site registration fee is $50.

The coaches are Brian Borde, Nick O'Shea, Doug Burroughs, Paul Sciciuna, Dave Hicklin, Mary Kay Boots, Pete Kowall and Scott Forrester. For information call Kathy Coyne (522-0296).

● SWIMMING NEWS

The Plymouth-Canton Cruisers Swim Club has begun a new competitive season, and new swimmers are welcome to attend. The Cruisers have been league champions eight consecutive seasons. For information call 459-6074.

S'craft men topple rival in tournament

The defense remained impregnable and the offense proved productive Friday as Schoolcraft College won the most important game in the Lakeland CC Invitational, beating the host team and its Region 12 rival 3-0.

The victory lifted SC to 2-0 in the region and to 2-1-1 overall. Lakeland is 1-1 in region play.

The Ocelots got first-half goals from Jerry Staszel and Chris Crawford. Staszel's came 15 minutes into the match on a play started by Khaled Zeidan, who sent the ball into Staszel down the left side. Staszel beat a defender, cut in behind the defense and tucked the ball into the net for a 1-0 lead.

Crawford made it 2-0 five minutes later on a pretty play which began with a restart near midfield. Dave Dinglie lobbed the ball into Crawford, who one-timed it into the net from 10 yards out.

Bob Hayes got SC's final goal, collecting a pass from Crawford, beating a defender and the keeper, then pushing the ball into the goal with 15 minutes left in the match.

Scott Hauman was in goal for the Ocelots, recording his second-straight shutout.

SC WOMEN: The Lady Ocelots' season-opener was inauspicious, to be sure. University of Michigan scored three times, two on shots from nearly 30 yards out, and blanked SC 3-0 Wednesday at U-M.

The score was 2-0 at half. Two of the Wolverine goals came off set plays, one on a restart and another following a corner kick.

Salem grad Koontz plays well in defeat

One player wasn't enough to thwart Oakland University's relentless attack, although Don Koontz should be given an enormous amount of credit for trying.

The Pioneers got a goal in each half to defeat the University of Detroit 2-0 Wednesday at OU. It was OU's fourth soccer win without a tie or loss this season; U-D slipped to 0-2.

Mike Thornton got the Pioneers' first goal at the 15:38 mark, finishing a play started by Emmanuel Charles. Charles got loose down the left sideline, turned the corner behind the Titan defense and sent a pass to Lee Davison on the right side. Koontz stopped Davison's shot, but Thornton was there for the tip-in.

Brian Grant knocked in OU's insurance goal with 14:08 left in the match. Dan Weinerth (from Rochester Adams) cleared the ball from the back and Grant got possession near midfield, faked a defender and beat Koontz.

Mike Sheehy (North Farmington) was in goal for OU, recording his third shutout. But Sheehy faced just five shots and had to make only one save; Koontz, from Plymouth Salem, had to deal with 17 Pioneer shots. He made nine saves — which is exactly as many as Sheehy has made *all* season.

OU's next test will be a formidable one — the Marriott Classic Saturday and Sunday, which the Pioneers host but have never won. They face East Stroudsburg Saturday and North Carolina-Greensboro, the top-ranked team in the NCAA Division II, Sunday. Both games start at approximately 3 p.m.

Ruete paces Salem; Eagles win

Sarah Ruete matched her season high with 21 points Thursday night as Plymouth Salem rolled over Farmington Hills Harrison 71-10 in girls basketball.

Ruete, who moved from her wing position to point guard, played three quarters of the game. Yolanda Jackson added 17 for the host Rocks, Darcie Miller 12 and Martha Bol seven.

Heather Hopkins scored all but two points for Harrison, which trailed 20-0 after one quarter and 37-7 at halftime.

Salem, which plays Wednesday at Northville, is 5-2 overall, the Hawks 2-3.

PLYMOUTH CHRISTIAN won its Michigan Independent Athletic Conference opener Friday at Bloomfield Hills Roeper 33-29 behind senior guard Tamara Tilly's 13 points.

Junior center Jennifer Moore and junior forward Christin Thomason combined for 27 rebounds as the Eagles raised their overall record to 3-1.

Julie Cammacci led the Roughriders (2-2) with 11 points.

EVE CLAAR broke her own school scoring record for North Farmington in a losing cause Thursday night.

Claar tallied 36 points, surpassing the 30 she had Tuesday against Waterford Mott, but the host Raiders had only eight additional points and lost 54-48 to unbeaten Livonia Franklin.

Claar got her points "with us keying on her," Franklin coach Dan Freeman said. "She's by far the best offensive player I've seen."

Dawn Warner, an All-Observer player as was Claar last year, had a well-rounded game for the Patriots, who won their fifth straight. North is 2-2 overall.

Warner scored 18 points, grabbed 10 rebounds and had seven assists. Julianne Stesiak followed with 14 points and Jenny Bailey with 12. Stesiak also hauled in eight rebounds, and Tracy Parenti chipped in eight points, six rebounds and four steals.

Franklin led most of the game, but it was always close and never more than a four-point difference in the fourth quarter. The Patriots led 25-23 at halftime and 40-33 after three periods.

Senior guard Dana Botwick scored the remaining eight points for the Raiders.

FOREIGN LANGUAGES
THE "DARTMOUTH METHOD"
CLASSES BEGIN IN SEPTEMBER
University of Detroit 1877
ARABIC CHINESE CZECH FRENCH GERMAN ITALIAN JAPANESE PORTUGUESE RUSSIAN AND SPANISH
THREE LOCATIONS:
U of D MAIN CAMPUS
U of D RENAISSANCE
BIRMINGHAM
CONTACT THE DIVISION OF CONTINUING PROFESSIONAL EDUCATION
(313) 927-1025

PRE-SEASON HEATING SALE
FURNACES INSTALLED FROM $895.00 + TAXES AND PERMITS
$150.00 REBATES ON
CASH 'N CARRY FURNACE SALE
50,000 BTU GS050BA $379.00 Reg. $545* LIMIT 1 NO DEALERS
75,000 BTU GS075BA $429.00 Reg. $554*
100,000 BTU GS100BA $499.00 Reg. $630*
Carrier "We aren't comfortable until you are"
DIRTY FURNACES WASTE MONEY
CALL NOW FOR OUR 20 PT. TUNE-UP AND SAFETY CHECK
Reg. $60.00 $44.95 Expires 10-15-90
BERGSTROM'S HEATING COOLING PLUMBING 522-1350
NEW ADDRESS 30633 SCHOOLCRAFT (BETWEEN MIDDLEBELT & INKSTER)

The patio
T-BONE STEAK $4.95 14 oz.
Satisfaction guaranteed
Mon.-Sat. 11:00 a.m.-2:00 a.m.
Serving Food 'til 9:00 p.m. Mon.-Fri. only
Guarded Lit Parking
14541 W. 8 Mile Detroit 342-7944
Adult Entertainment

A PROMISING FUTURE WITH
AN ALARMING CAREER
Is your future worth an hour of your time??? We have an exciting story to share with you. Our Company has an increased demand for security services because of rising crime rates and public concern for family safety. We need additional people to assist us in serving these potential customers. Areas of opportunity include the Greater Detroit and Toledo Areas, Lansing, Ann Arbor and Flint.
JOIN US ON CAREER DAY
We are presently seeking aggressive Sales Representatives to join our winning team. Learn about the rapidly growing security industry. Meet Guardian Alarm of Michigan, the largest and finest security company in the Midwest. We can offer you intelligent options to the success of your future. We offer attractive compensation with lucrative commissions, medical, dental, life and disability income, paid training, car allowance and a sophisticated working environment.
Interested individuals can learn more about this dynamic career and organization on Thursday, September 20, 1990 from 1:00 to 7:00 P.M. Please be able to provide the following: resume/application, salary history and an open mind.
GUARDIAN ALARM
CAREER DAY
GUARDIAN ALARM
20800 SOUTHFIELD ROAD
SOUTHFIELD, MICHIGAN 48075
(313) 423-1000
Thursday, September 20, 1990 1:00-7:00 p.m.

Divorce Association for Michigan Men
292-DAMM
Why risk losing your assets, home or children if you get divorced? DAMM will protect your rights.
DAMM offers correct effective advice and support. Our lawyers have years of experience in divorce laws and will answer your questions without charge or obligation. Call 292-DAMM
JUST 4 MEN

$150.00 REBATE* We're not comfortable until you are.
DELUXE FURNACE SALE
1. High Efficiency
2. Low Sound Level
3. 20 yr. Heat Exchange Warranty
4. Compact Size
5. Easy Maintenance
INSTALLED AND RUNNING FOR AS LOW AS $1195 + city permits extra
*Rebate offered by dealer
*Combination of Carrier and dealer rebates.
MODEL 58BSC040
TRU TEMP Heating & Cooling, Inc.
Commercial & Residential
Garden City 427-0612 Canton Twp. 981-8600

Lower your Taxes
By donating your used car, boat, real estate...and receive fair market value as a tax deduction when you itemize.
CALL 373-9000
VOLUNTEERS OF AMERICA
TAX SAVINGS WHILE HELPING OTHERS
VEHICLES DO NOT HAVE TO BE IN RUNNING CONDITION

"You can't learn about life in a playpen."
Kids truly enjoy playing and learning at Gymboree. Each 45-minute class is filled with music, games, sights and sounds they simply can't experience at home. Here, with their parents, children 3 months through 4 years explore a colorful world unlike anything they've ever seen. To find out more about the exciting world of Gymboree, give us a call.
GYMBOREE. 473-1845
$10.00 OFF FALL ENROLLMENT
When You Bring In This Coupon
Farmington Hills West Bloomfield Livonia Northville Plymouth

Grouse season under way

outdoors
Bill Parker

THE ASPEN THICKET erupted suddenly with a whirl of wings as a half dozen jittery grouse exploded into flight from beneath my feet. My heart fluttered like a frantic drum roll and my breathing turned to short, rapid gasps. Adrenalin flowing, I stumbled backward and tripped over a fallen branch. Then, as suddenly as it had begun, the assault was over. Silence again prevailed. The birds had disappeared into the morning sunlight and the only sound remaining was the rhythmic pounding in my chest.

Not until the silence had settled back in did I realize I'd doused myself with half a bucket of cold water.

I was a child of 6 years at the time of the incident and had been retrieving a bucket of water from an outdoor pump at our camp in the heart of the northern Lower Penninsula. Unfamiliar with the many ways of the wild, the partridge had caught me totally by surprise.

Such a flush would be welcomed by a hunter on the opening day of small game season. But to an unsuspecting youngster, such a fury was about as welcomed as a midnight visit by Freddy Kreuger. The vivid memory remains, however, of my first encounter with Michigan's number one game bird — the ruffed grouse.

RUFFED GROUSE, also known as partridge or pats, are found throughout the state with larger concentrations found in the Upper Peninsula and the heartlands of the northern Lower Peninsula. They feed on buds, fruit, seeds, leaves and occasionally insects. Favorite meals include June berries, cherries, hazel nuts, dogwood, thornapples and even acorns.

In the central and western portions of the Upper Peninsula, where much of the cherry and dogwood crop was damaged this year by a late spring snowfall, the birds may also be found in and around blue berry and raspberry thickets.

Saturday marks the opening of small game season statewide as squirrel, rabbit, woodcock and partridge all become fair game. Thousands of grouse hunters will take to the field this weekend after nearly a year of absence from the traditionally productive Aspen stands.

Last year, Michigan hunters averaged nearly four birds per hunter. A total of 735,740 birds were harvested by 186,740 hunters, according to statistics provided by the Michigan Department of Natural Resources' small game hunter mail survey.

Those numbers are well above the 32-year average of 564,000 birds and 186,740 hunters.

The state record harvest was in 1974 when hunters bagged 843,000 birds.

THE OUTLOOK for the 1990 season remains bright, but not quite as bright as last year.

"Partridge are cyclic," explained John Urbain, DNR upland gamebird specialist, "but no one really knows why. You hear everything from worms to sun spots to predators (as reasons for the up and down swings), but no one really knows for sure. This year's harvest will be down from last year, but it should still be an above average year. Field personnel haven't seen quite as many broods as last year. I think we may have peaked last year so it may be down a little for a couple years before it starts to swing back up again."

The woodcock harvest should also be above the 32-year average of 217,000 birds. Last year, hunters bagged 396,190 birds, but Urbain doesn't expect this year's harvest to match that number.

"This year's (woodcock) harvest will probably be down from last year because of the cold spring we had in the Upper Peninsula," explained Urbain. "Field personnel have seen a good number of birds, but brood numbers are down a little. Some young birds were probably lost this spring when areas of the Upper Peninsula got anywhere from three to 10-inches of snow in late May."

Squirrel and rabbit numbers are up, especially in the southern Lower Peninsula. Traditional local hot spots for grouse, pats, rabbits and squirrel include the Holly Recreation Area and Bald Mountain Recreation Area.

Chiefs fall shy

Continued from Page 1

down they got before half time," Khoenle said.

"IT WOULD have been tough to come back and score twice (in the second half) the way we were playing," Herrington said. "That was a big play."

Harrison did a better job of containing Wukie, who rushed for 71 yards in the first half, and turned Granger loose on the reverse in the second half. He carried three times for 105 yards, and his 54-yard run to the Canton 15 set up the winning TD.

"We put our ends up on the pitch and tried to take Wukie with the monster," Herrington said. "I'm not sure it was all that effective, because they went away from the option and started throwing.

"They were penetrating so much up the middle I was hoping we could get Roy loose on the outside."

Magdevski was 6-of-9 passing for 101 yards with one interception. The Hawks had 316 yards in total offense, the Chiefs 282. Canton fullback Chris James had 41 yards on 11 attempts, tailback Riggs 21 yards on eight carries.

the week ahead

PREP FOOTBALL
Friday, Sept. 21
Redford Union at Dbn. Edsel Ford, 3:30 p.m.
Garden City at Woodhaven, 7:30 p.m.
Lincoln Park at Wayne Memorial, 7:30 p.m.
Det. Lutheran West at Clarenceville, 7:30 p.m.
Farm. Harrison at Liv. Churchill, 7:30 p.m.
Liv. Franklin at Ply. Canton, 7:30 p.m.
Liv. Stevenson at W.L. Central, 7:30 p.m.
Saturday, Sept. 22
Luth. Westland at Grosse Pte. Liggett, 1 p.m.
Red. Thurston at D.H. Annapolis, 1 p.m.
Ply. Salem at Farmington, 1 p.m.
Bishop Borgess at O.L. St. Mary's, 1 p.m.
N. Farmington at Westland Glenn, 6 p.m.
Red. St. Agatha vs. A.A. Gab. Richard at RU's Kraft Field, 7:30 p.m.
Redford CC vs. Warren DeLaSalle at Roseville Memorial Field, 7:30 p.m.

GIRLS BASKETBALL
Tuesday, Sept. 18
Huron Valley at Fairlane Christian, 6 p.m.
St. Alphonsus at Luth. Westland, 6:30 p.m.
Liv. Churchill at Northville, 7 p.m.
Liv. Stevenson at Liv. Franklin, 7 p.m.
Wayne Memorial at Westland Glenn, 7 p.m.
Ply. Canton at Farmington, 7 p.m.
N. Farmington at Farm. Harrison, 7 p.m.
South Lyon at Garden City, 7 p.m.
Taylor Center at Red. Thurston, 7 p.m.
Liv. Ladywood at Birm. Country Day, 7 p.m.
Warren Bethesda at Red. St. Agatha, 7 p.m.
Redford Union at Now, 7:30 p.m.
Holy Redeemer at Bishop Borgess, 7:30 p.m.
Ypsi Calvary at Ply. Christian, 7:30 p.m.
Wednesday, Sept. 19
Ply. Salem at Northville, 7 p.m.
Thursday, Sept. 20
Clarenceville at H.W. Lutheran East, 7 p.m.
Farmington at Liv. Churchill, 7 p.m.
Westland Glenn at Liv. Franklin, 7 p.m.
Liv. Stevenson at W.L. Western, 7 p.m.
W.L. Central at Ply. Canton, 7 p.m.
Ferndale at N. Farmington, 7 p.m.
Garden City at Woodhaven, 7 p.m.
Redford Union at Dbn. Edsel Ford, 7 p.m.
D.H. Annapolis at Red. Thurston, 7 p.m.
Liv. Ladywood at Birm. Marian, 7:30 p.m.
Farm. Mercy at Harper Wds. Regina, 7:30 p.m.
Bishop Foley at Bishop Borgess, 7:30 p.m.
Dbn. St. Alphonsus at St. Agatha, 7:30 p.m.
Friday, Sept. 21
Ply. Christian at Huron Valley, 6:30 p.m.
Saturday, Sept. 22
Farm. Mercy at Saginaw High, 7 p.m.

BOYS SOCCER
Monday, Sept. 17
W.L. Central at Liv. Franklin, 4 p.m.
Redford CC at M.H. Bishop Foley, 4 p.m.
Dearborn at Redford Union, 4 p.m.
Garden City at Pinckney, 4:30 p.m.
Fairlane Christian at Huron Valley, 4:30 p.m.
Northville at Farm. Harrison, 5:30 p.m.
Farmington at Liv. Stevenson, 7 p.m.
Ply. Canton vs. Ply. Salem (CEP), 7 p.m.
N. Farmington at Troy High, 7 p.m.
Liv. Churchill vs. W.L. Western at Walled Lake Central, 7 p.m.
Tuesday, Sept. 18
Ypsi Calvary at Ply. Christian, 4:30 p.m.
Wednesday, Sept. 19
Redford CC at H.W. Notre Dame, 4 p.m.
Garden City at Woodhaven, 4 p.m.
Redford Union at Dbn. Edsel Ford, 4 p.m.
W. Bloomfield at Farmington, 5:30 p.m.
Liv. Stevenson at Liv. Churchill, 7 p.m.
W.L. Western at Ply. Canton, 7 p.m.
Ply. Salem at W.L. Central, 7 p.m.
Liv. Franklin at Northville, 7 p.m.
Thursday, Sept. 20
Ply. Christian at B.H. Roeper, 4:30 p.m.
Friday, Sept. 21
Redford CC vs. Warren DeLaSalle at Bell Creek Park, 4 p.m.
Novi at Garden City, 4 p.m.
Woodhaven at Red. Thurston, 4 p.m.
Det. Trinity at Huron Valley, 4:30 p.m.
Warren Bethesda at Ply. Christian, 4:30 p.m.
Saturday, Sept. 22
Ply. Salem at Dbn. Edsel Ford, 12:15 p.m.

MEN'S COLLEGE SOCCER
Wednesday, Sept. 19
Det. Coll. of Business at S'craft, 5 p.m.
Saturday, Sept. 22
Macomb CC at Schoolcraft, 3 p.m.

WOMEN'S COLLEGE SOCCER
Tuesday, Sept. 18
Siena Hts. at Schoolcraft, 4 p.m.
Friday, Sept. 21
(Schoolcraft Invitational)
Farmingdale (N.Y.) at Schoolcraft, 4 p.m.
Saturday, Sept. 22
Florissant Valley (Mo.) vs. Farmingdale, 1 p.m.
* **Sunday, Sept. 23**
Florissant Valley at Schoolcraft, 1 p.m.

WOMEN'S COLLEGE VOLLEYBALL
Tuesday, Sept. 18
Madonna at Bluffton (Ohio), 7 p.m.
Thursday, Sept. 20
Madonna at Northwood Institute, 7 p.m.
Saturday, Sept. 22
Madonna at Nazareth Tournament, TBA.
TBA — to be announced.

Salem golfers take latest round in rivalry

The latest chapter in the Salem-Canton athletic rivalry was written on the golf course Thursday where the Rocks defeated the Chiefs 216-233.

Junior Dave Yack shot a round of 40 at Brae Burn Golf Club to lead Salem, but Canton senior Kevin Holmes finished with 39 and earned medalist honors.

"It's not as intense, like it is in football," said Salem coach Rick Wilson of the golf rivalry, "but we want to win. There's some pride involved. It's a nice win for us, and our kids are happy about it."

Jason Behnke and Brian Botwinski shot 43 to support Weaver. Ray Alvarado was next with 44 followed by Jeff Kotlarczyk at 46. Andy Stirling shot 44 and Sean McFarlane 49 for the Chiefs.

Senior Rod Jesena, who was expected to be Canton's top returning player, has a heavy class load this fall and is concentrating on academics rather than playing golf, according to coach Fred Libbing.

Salem is 2-1 in dual meets, the Chiefs 1-1.

Canton boys prevail

Plymouth Canton has the edge over rival Plymouth Salem in boys cross country.

The results of Tuesday's dual meet — the Chiefs won 18-34 at Cass Benton Park — are evidence of that.

Mike Ream paced the Canton runners with a first-place time of 17:11. The Chiefs captured the top three spots with Jason Crain finishing second in 17:26 and Chris Nelson third in 18:05.

Canton's Jim Carnes was fifth (18:10) and Jason Napolitano seventh (18:33).

Derek Cudini was the top runner for Salem, taking fourth place in 18:07. Also for the Rocks, Andy Hellmers was sixth (18:26), Jayson McDonald eighth (18:37) and Steve Boudreau ninth (18:48).

The top 10 included Dave Yack of Canton in the 10th spot at 18:58.

N'ville gets swim win

Plymouth Salem fell victim to a strong Northville girls swim team and the circumstances of a five-lane pool Thursday night.

The Mustangs won every event in their pool and handed Salem a 62-31 defeat in the Western Lakes Activities Association crossover meet.

"The way the scoring is in that type of pool, they could go at us pretty tough, and there wasn't too much we could do about it," Salem coach Chuck Olson said.

"We really didn't swim bad. We wanted to spread it out (among individual swimmers). Nobody swam more than three events with the exception of Candi Bosse."

Northville is 2-0, the Rocks 1-1.

Olson cited five second-place swims as solid early season performances by Salem swimmers.

Bosse was runner-up in the individual medley at 2:08.06 and the butterfly at 1:04.82. She also was on the 400 freestyle relay team with Mandi Ras, Megan Andrews and Julie Hickey. The foursome posted a 4:02.63 time.

Ras finished the 50 freestyle in 26.84, and Carrie Vanderweele, Amy Austin, Meg Reilly and Nicole Bosse had a time of 2:04.71 in the medley relay.

"They were good races," Olson said. "We just didn't win anything."

WE WILL NOT BE UNDERSOLD! ...LET US PROVE IT!
M. Blanck, President
Wallside Window Factory
Check the Facts—Only We Do It All
MANUFACTURE INSTALL SERVICE GUARANTEE
Double-Hung Vinyl Windows with Ford Glass
As Seen on TV
Up To 100 U.I. (United Inches)
Up To 54"
FEATURES:
All vinyl frame
Multi chambered construction
1/2" removable screen
Double locks
Double weatherstripped
Weather shipped double interlock
7/8" double insulated glass
Aluminum capping on exterior wood trim
100% FINANCING AVAILABLE
$199 PER WINDOW INSTALLED
5 Window Minimum Order. Includes complete removal & installation (wood removal only.) Previous orders excluded–not valid with other discounts.
We Manufacture and Install:
SLIDING PATIO DOORWALLS • CASEMENTS • PICTURE WINDOWS • BAYS & BOWS • AND MUCH MORE!
FOR A FREE ESTIMATE CALL 272-4400
WHY WALLSIDE WINDOWS ARE YOUR BEST INVESTMENT.
Quality control...We manufacture, install and service Wallside windows exclusively. That means we have superior quality control throughout our entire product line.
Selection...We make casements, bows, bays, or patio doorwalls. We offer a complete line of stylish windows for virtually any application or decor.
Comfort...Superior, vacuum sealed glass, and all vinyl claimbered frames are just two of the components that help Wallside windows make your home more comfortable all year long.
Beauty...Long lasting beauty and ease of operation are assured with all vinyl frames that won't rust, mildew or rot and never need painting.
Energy efficiency...Save year round on your heating and cooling bills with energy efficient Wallside windows.
Price...We are the manufacturer. That means no middleman. That also means we can pass substantial savings along to you.
Convenient financing...With easily approved credit, you'll have no payments for a full three months from the date you place your order.
TOLL FREE 1-800-521-7800
Wallside Window Factory
15830 Schaefer Detroit, MI 48227
Factory & Showroom. FREE No Obligation In-Home Estimates

Marriott SOCCER CLASSIC
OAKLAND UNIVERSITY
Rochester, Michigan
SEPTEMBER 22, 23, 1990
• North Carolina • Florida • Pennsylvania • 2 Michigan High School Games
• Youth Tournament—112 Teams From Michigan, Indiana, Ohio, Wisconsin
Dan Weinerth, O.U. junior defender from Rochester Adams High School
THE COMPETITORS
• OAKLAND UNIVERSITY (MICHIGAN) 12-6-2 ranked #10 nationally
• UNIVERSITY of NORTH CAROLINA (GREENSBORO) 19-4-1 ranked #1 nationally
• FLORIDA INSTITUTE OF TECHNOLOGY 18-3-0 ranked #4 nationally
• EAST STROUDSBURG U. (PENNSYLVANIA) 17-3-3 ranked #6 nationally
Note: 1989 Rankings
THE SCHEDULE
SATURDAY, SEPTEMBER 22
8:00 a.m.—6:00 p.m.—Youth Select Tournament
11:00 a.m.—Michigan High School Athletic Association match Kalamazoo Central High School vs. Detroit Country Day School
1:00 p.m.—Florida Institute of Technology vs. University of North Carolina-Greensboro
3:00 p.m. Oakland University vs. East Stroudsburg University
7:00 p.m.—Tournament Banquet at Oakland Center
SUNDAY, SEPTEMBER 23
8:00 a.m.—6:00 p.m.—Youth Select Tournament
11:00 a.m.—Michigan High School Athletic Association match, Troy Athens High School vs. Warren DeLaSalle High School
1:00 p.m.—East Stroudsburg University vs. Florida Institute of Technology
3:00 p.m.— Oakland University vs. University of North Carolina- Greensboro
5:00 p.m—Presentation of Trophies
4:45—6:00 p.m.—Youth Tournament Championship Games
THE ADMISSION
Tickets and Information: OAKLAND UNIVERSITY Athletic Department 370-3190
Youth Soccer Players No charge
Students $2.00
Adults $4.00
Tickets will be available at the gate
THE SPONSORS
Century 21—Town & Country Realtors
Crittenion Hospital
Detroit Rockers
Federated Medical Laboratories
Ford Motor Company
Franklin Savings Bank
General Motors
GKN Automotive Components, Inc.
GMC Truck
Henry Ford Hospital
Mich. State Youth Soccer Assoc. (MSYSA)
Mich. State Soccer Assoc.
Nike Shoes
Oakland University
Observer & Eccentric Newspapers
PASS Sports
Soccer Corner
Reusch Soccer Equipment
St. Joseph's Mercy Hospital
MARRIOTT CORPORATION
Marriott Business & Food Services
Marriott—Courtyard
Marriot —Dearborn Inn
Marriott—Detroit Airport
Marriott Education Services
Marriott Facilities Management
Marriott—Fairfield Inn
Marriott Health Care Services
Marriott—Livonia
Marriott—Residence Inn
Marriott School Food Services
Marriott—Southfield
Marriott—Romulus

Hawthorne
Home Appliances & Electronics

The Showplace Of the Stars!

★ Advent
★ Amana
★ Asea
★ Broan
★ Bose
★ Carrier
★ Creda
★ Dacor
★ Emerson
★ General Electric
★ Insinkerator
★ JBL
★ Jenn-Air
★ KitchenAid
★ Maytag
★ Miele
★ Mitsubishi
★ Modern Maid
★ Panasonic
★ Pioneer
★ Quasar
★ RCA
★ Roper
★ Scotsman
★ Sharp
★ Sony
★ Sub Zero
★ Tappan
★ Thermador
★ Toshiba
★ U-Line
★ Viking
★ Westinghouse

Plus Many, Many More!

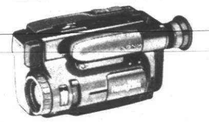

SONY
8mm HANDY CAM® CAMCORDER
All new 8mm camcorder with hi-fidelity sound recording. 8x power zoom. 4 LUX and 1-page digital superimposer.
CCD-TR7
$1199
OR $43/MO.

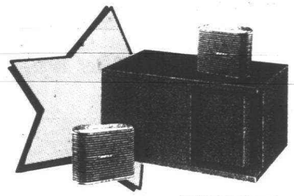

BOSE
ACCOUSTIMASS® -3 SPEAKER SYSTEM
Listen to your favorite music on the worlds smallest speaker system. The AM-3 offers performance that will impress the most discriminating ear.
AM-3
$399
OR $15/MO.

SONY
COMPACT DISC PLAYER WITH REMOTE
You'll be entertained for hours upon hours with this 5-disc carousel changer with 8x oversampling. Play up to 32 songs in any order with the full function remote.
CDP-C505
$269
OR $10/MO.

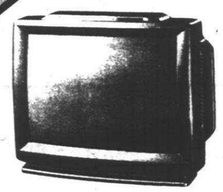

TOSHIBA
30" STEREO TELEVISION
This 30" supertube stereo TV has unsurpassed color purity offering 700 lines of resolution, dbx noise reduction and on screen display.
CF-3060
$999
OR $36/MO.

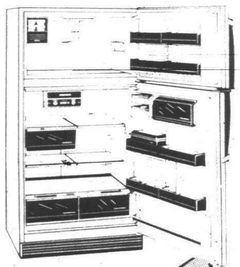

Amana
STOR-MOR® REFRIGERATOR
18 cu. ft. capacity refrigerator with adjustable half width glass shelves, food storage containers, meat keeper, bottle rack and durable insu-liner food liner.
TC-18N
$697
OR $25/MO.

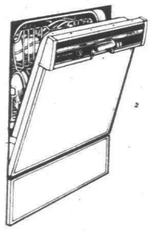

KitchenAid
AUTOMATIC DISHWASHER
Rotary dial control with 3 cycle selections, energy-saver no-heat dry and Vari-Front™ panel pack and stainless trim kit with reversible almond/black panel.
KUDB220T
$399
OR $15/MO.

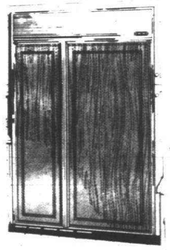

SUB-ZERO
BUILT-IN REFRIGERATOR
An investment in elegance. 48" side-by-side combination unit has 11.2 cu. ft. freezer and 18.8 cu. ft. refrigerator.
532
$100 INSTANT REBATE ON ALL FULL-SIZE MODELS

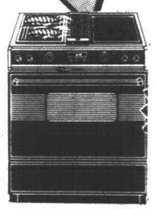

Jenn-Air GRILL-RANGE
SELF CLEANING RANGE WITH FREE GRIDDLE
Has down draft ventilation and indoor grilling with grill assembly included. Includes electronic clock with timer. Can be free-standing or slide-in installed.
S136
$899 FREE GRIDDLE
OR $33/MO.

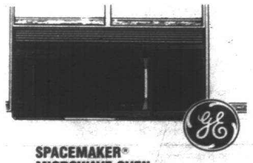

SPACEMAKER® MICROWAVE OVEN
Has built-in exhaust fan and light to replace existing range hoods. Extra wide 1.0 cu. ft. cavity. 10 power levels.
JVM130
$337
OR $13/MO.

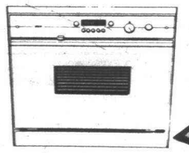

dacor
30" SELF-CLEANING CONVECTION OVEN
Three 24" wide racks adjust to six positions. Self-clean convenience. Can be installed in double oven configuration or under your gas or electric cooktop. Available in black or white.
W305
$100
INSTANT REBATE

Thermador When Performance Counts
GAS COOK-N-VENT COOKTOP
30" or 36" glass cooktop, low profile design in elegant black or white pinstripe. Re-ignition system relights burners automatically. Brass valving and low mass grates for precise flame, control and even heat distribution.
GGCV30-36
$50
INSTANT REBATE

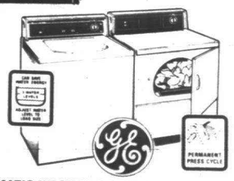

AUTOMATIC WASHER & DRYER
Large capacity washer has 4 cycles including permanent press and 3 water level selections. Durable porcelain enamel drum dryer has removable up-front lint filter and 3 drying selections. White.
WWA7050/DDE5700
$597 pair

BIRMINGHAM
1815 S. Woodward
Just north of 14 Mile
644-2200

HOURS:
Mon.-Fri. 10 to 9
Sat. 10 to 5:30
Closed Sunday

USE YOUR VISA, MASTERCARD OR DISCOVER CARD
Credit arranged through WAC or Mitsubishi Three Diamond

Hawthorne
Home Appliances & Electronics
The Showcase Place

At Hawthorne, we value satisfied customers. In fact, we guarantee 100% satisfaction. Plus, we'll match value with anyone, anywhere, any time. The reputation of our 75 year old firm depends on it.

Autumn Delights!

Double your closet usage

September Express Sale 15% OFF

473-0700 CLOSETTEC 24407 Halstead Farmington Hills

SIX FOOT "LAWN CREATURES" RENT US FOR ALL OCCASIONS 261-9492
STORK EXPRESS 255-0248

COUPON $5.00 OFF ORDERS PLACED BY 10-30-90

PANDAS AND PENGUINS AND BEARS - OH MY!
• 25 DIFFERENT DESIGNS
• NEW BABY • MOTHER'S DAY • SHOWERS
• BIRTHDAYS • FATHER'S DAY • WELCOME HOME
• ANNIVERSARIES • CHRISTMAS • WEDDINGS
• GRADUATION • CONGRATULATIONS • NEIGHBORHOOD EVENTS

GUARANTEED LOWEST PRICES IN TOWN!!

COMPLETE EXHAUST From **$69.95** INSTALLED
Most cars. From converter back. Up to 3 pieces. Includes LIFE-TIME WARRANTED Muffler.
Expires 9-30-90

BRAKES From **$34.95** INSTALLED
Most cars. Front or rear. Includes LIFETIME WARRANTED pads or shoes, resurfacing drums or rotors, repacking wheel bearings, road test. (Semi-metallic pads slightly higher).
Expires 9-30-90

OIL CHANGE From **$14.95**
Most cars. Includes 5 quarts 10W30 oil, lube and oil filter.
Expires 9-30-90

• Major Engine Repairs
• Mufflers
• C.V. Joints
• Struts
TOP VALUE MUFFLER SHOPS — THE UNDERCAR SPECIALISTS
• State-Certified Mechanics
• Rack & Pinion Steering
36913 Schoolcraft (E. of Newburgh) Livonia • 591-0678

Meet In Person
RAY DAY
Creator Of... American Lane Lilliput Landmarks
Saturday September 22nd*

Plates & Figurines Starting at $34.95
*FREE Pumpkin Patch Print with a Ray Day purchase.
Georgia's Gift Gallery
Collector Plates • Lithographs • Figurines • Dolls
A Bradford Exchange Information Center
575 FOREST AVENUE • PLYMOUTH • 453-7733
Hours: Mon.-Wed. 10-7 • Thurs. & Fri. 10-8 • Sat. 10-6 • Sun. 12-5
Phone Orders Welcomed • Free Gift Wrapping and Shipping

Village Doors
Elegant Styling
And Uncompromised Quality
In Premium Oak Doors and Sparkling Beveled Glass Inserts
• Oak, Steel & Fiberglass Doors
• Marvin Windows
• Scheirich Kitchen Cabinets
PEACHTREE Windows & Doors
744 Starkweather
Plymouth, MI 48170
453-1660

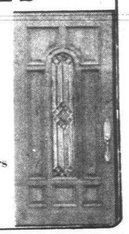

TAKE HOME ANY SNAPPER PRODUCT TODAY AND DON'T PAY FOR IT UNTIL APRIL 1991.

21" RECYCLING MOWER
Model M21357B
Save $50.00
309.95

HAND HELD BLOWER-VAC
Model 2100 HB
Save $30.00
VAC KIT $10.00 Save $29.00
$159.95

INTEREST FREE.
• The highest quality lawn and garden equipment built.
• With our best financing deal ever.
• Visit your dealer today for the details.

10% down payment required. Subject to credit approval. If paid in full by April 4, 1991 your account will be credited for all finance and insurance charges which accrue on your purchase from date of purchase thru April 3, 1991. Finance charges will accrue at a rate which will vary. The APR in effect on June 30, 1990 was 19.8%. A minimum $.50 finance charge will be assessed.

SNAPPER
We build serious machines.
Commercial Lawnmower
34855 PLYMOUTH ROAD LIVONIA
525-0980
Specializing in Commercial and Residential Lawn Care Equipment

Train Collectors...We Have IN STOCK LIONEL
90th Anniversary Set and Santa Fe Dash 8

MRC FALCON OFF ROAD	LOSI JRX2 2 WD	MRC 487 DIGITAL AC/DC PEAK CHARGER	MRP MISS BUDWEISER OR MR. PRINGLE
$99.99	$165.99	$64.99 OR $59.99 WITH COUPON	$159.99

DREAM STATION HOBBIES
29533 FORD ROAD • GARDEN CITY
W. OF MIDDLEBELT • ACROSS FROM K-MART
522-5440

WOODLAND LANES
33775 PLYMOUTH RD. • LIVONIA (West of Farmington Rd.) • 522-4515
LADIES DAYTIME LEAGUES
• MON. 9:30 a.m. MORNING GLORIES - Beginners welcome
• MON. 9:30 a.m. WONDER WOMEN - Four to a team
• TUE. 9:15 a.m. BOWLING BELLES - Any average
• TUE. 9:30 a.m. SUNRISERS - Three to a team
• WED. 9:15 a.m. MORNING STARS - Better average bowlers
• WED. 9:30 a.m. HITS & MISSES - Everyone welcome
• WED. 12:30 p.m. AFTERGLOW DELIGHTS - Split season
• WED. 1:00 p.m. SPAREMAKERS - 3 girls - 425 or under
• THU. 9:15 a.m. EARLY BIRDS - Four to a team
• THU. 9:15 a.m. THURSDAY MORNING LADIES - Three to a team
• THU. 1:00 p.m. THURSDAY FLYERS - Anyone welcome - 3 girls
Free Coffee • EVERYONE WELCOME • Free Babysitting

NOW IS THE TIME TO ORDER FOR THIS SEASON

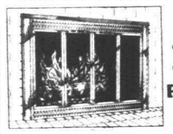

SAVE THIS AD FOR FUTURE USE
FIREPLACE ENCLOSURES
PRE-SEASON SALE
SAVE 20%
CUSTOM WORK TAKES 8 WEEKS
Shown in your home evenings & weekends
All sizes, shapes & finishes
Expert Design & Installation
Stone & Arch Fireplaces our Specialty

Call 1st CLASS PRODUCTS
Free Estimate 471-4207

1990 FALL SELL-ABRATION
• Store is color coordinated
• Steamer rental available
• Helpful and experienced personnel
• New patterns arriving daily
• FREE Book Rental
FULLER-O'BRIEN line of paints and stains at Canton and Novi stores
BUY FIRST ROLL AT REGULAR PRICE GET SECOND ROLL 50% OFF in stock paper only
30/50% Off SPECIAL ORDER BOOKS ONLY
Offer expires 9-30-90
All previous orders excluded

BEAUTIFUL SELECTION OF WINDOW TREATMENTS
DEL MAR
JOANNA CUSTOM ROLLER SHADES
In Stock WALLPAPER, INC.
OPEN 7 DAYS
MON.-FRI. 10-9
SAT. 9-6
SUN. 11-4
LIVONIA MID-6 SHOPPING CENTER 29449 FIVE MILE 427-5600
NOVI NOVI-10 MILE CENTER 41816 W. 10 MILE 348-2171
CANTON HARVARD SQUARE CENTER 5828 SHELDON ROAD 451-2080

MATHISON'S
COUPON — STEEL BATH TUBS
$99 White $119 Bone Color
Coupon Expires 9-24-90

COUPON — IN-SINK-ERATOR BADGER GARBAGE DISPOSAL ½ H.P. MODEL #A1-10
$39.88 Reg. $46.88
Coupon Expires 9-24-90

COUPON — NAUTILUS Bath Fan Model N688
Easy to install in wall or ceiling.
$13.99
Coupon Expires 9-24-90

COUPON — STEEL LAV SINKS 19" OR 20" x 17"
$24.88 Reg. $29.88
WHITE
Expires 9-24-90

COUPON — 40 GAL. GAS WATER HEATER Reliance
• Glass-lined tank
• 5 Year Warranty $149
Coupon Expires 9-24-90

COUPON — PRICE PFISTER 8" THREE VALVE TUB & SHOWER COMBINATION
All brass underbody with water saver head
Expires 9-24-90 NOW $48.88

MATHISON HARDWARE
6130 Canton Center Canton • 455-9440
31535 Ford Rd. Garden City • 422-3888
28243 Plymouth Livonia • 522-5633

James J. Jewelers
Fine Jewelry
DISCOUNT PRICES
Diamonds
Five Mile at Middlebelt • LIVONIA
Mid-Five Shopping Center
(Near Farmer Jacks)
422-2212
ALL WORK DONE ON THE PREMISES BY TWO FULL TIME JEWELERS

CHAIN CLASPS $2.99 ea. Installed — 14k Gold — ONE With Coupon
GOLD CHAIN SOLDERING $1.99 ea. — Basic Chains — ONE
WATCH BATTERIES $1.99 ea. — Basic Batteries Installed With Coupon — ONE
RING SIZING $4.99 Ladies $5.99 Mens — 1 Size Larger OR Smaller On Basic Rings Includes FREE Refinishing — ONE Cleaning & Inspection • With Coupon
Expert Hand Knotted PEARL & BEAD RESTRINGING 79¢ Per Inch with Coupon — ONE
WATCH REPAIR $19.95 MECHANICAL WATCHES — CLEAN & OVERHAUL — Parts Extra • Some Slightly Higher — With Coupon — ONE
30% OFF SPEIDEL WATCHBANDS — METAL & LEATHER — Installed With Coupon — ONE

County leaders unveil anti-violence plan

By Wayne Peal
staff writer

Violence is a problem in Wayne County — not just in Detroit — county leaders said Thursday in unveiling a comprehensive plan to reduce violent crime.

Homicides have been on the increase since 1984, according to county statistics, with 3,816 slayings reported in the five-year period.

While county leaders acknowledged recent violence outside the Detroit night spot Harpo's drew new attention to the problem, the Wayne County Task Force On Violence Reduction began meeting in March.

Among its findings — Wayne County has one of the nation's highest homicide rates and the highest homicide rate for black males of any state, county or city compiling such statistics.

WHILE VIOLENT crime is considered a problem of epidemic proportions in inner city neighborhoods, county Executive Edward McNamara said violence is also a problem in the suburbs.

"It's more publicized in the black community, but it exists in the white community, too," McNamara said.

Domestic violence is considered a major problem in all county communities, McNamara said.

A SYMPOSIUM on spouse and child abuse has been called for December, with all county mayors and police chiefs to be invited.

In addition, a permanent county anti-violence commission will be established to oversee task force recommendations.

Recommendations include:

- Helping hospitals implement counseling programs for victims of violence, especially in teaching them how to avoid being victimized again.

Detroit Receiving Hospital handled nearly 9,500 assault victims in 1988, the last year for which figures are available. Assault cases ranged from a low of 206 in January to a high of 1,036 in July.

- Creating neighborhood anti-violence programs.

Pilot programs will be developed in up to three neighborhoods, task force members said, with anti-violence programs eventually available to all neighborhoods.

Task force members included Clementine Barfield, founder of the Detroit program Save Our Sons and Daughters (SOSAD).

- Embarking on a countywide advertising campaign, similar to national anti-smoking ads, instructing youngsters to turn away from violence. Rap music may be included, task force members said.

"We live in a society where a look can get you killed," said county commissioner Bernard Kilpatrick, D-Detroit. "We've got to tell people to just walk away."

Task force members were aware previous efforts had failed, they said. The difference this time, they said, was that anti-violence programs would become a top priority of all county departments.

WHILE STATE and federal grants may be sought, "there are things we can do right here in Wayne County, without anyone's help," said Vernice Davis-Anthony, assistant county executive for health and community services.

County officials are considering shifting money from the 1988 jail millage to finance anti-violence programs but aren't sure whether they can do so, said county commissioner Kay Beard, D-Inkster.

"There's all kinds of interesting things we could do, but we aren't sure we'd be given permission to use the millage," Beard said.

Programs would begin as soon as financing could be secured, task force members said.

"We will no longer accept violence and we will no longer accept a lack of action," McNamara said.

'We will no longer accept violence and we will no longer accept a lack of action.'
— Edward McNamara
county Executive

Recycling is topic

"Economics of Recycling and Incineration," a panel discussion featuring environmentalists and waste disposal professionals, will be held 7 p.m. Tuesday, Sept. 18, at Page Middle School, Madison Heights.

The public forum features a cost comparison between recycling and trash burning.

The event is co-sponsored by Clean Air Please, Detroit Audobon, Great Lakes Forum and the Southeast Oakland Resource Recovery Authority.

Redford environmentalist Dennis Piper and SOCRRA general manager Thomas Waffen are among the scheduled panelists. Piper is a recycling advocate. SOCRRA operates a Madison Heights incinerator.

The event is free. Page Middle School is on Edwards, north of 12 Mile Road, east of John R.

Additional information is available by calling 542-4180.

● News that's closer to home ●

Eight firms vie for S'craft legal job

Eight law firms have submitted proposals to be Schoolcraft College's new legal counsel, including the college's long-term representative and another firm initially recommended as its replacement.

Miller, Canfield, Paddock and Stone, Schoolcraft's long-time legal counsel, has applied to keep its job.

Earlier this year an ad hoc Schoolcraft trustee study group recommended replacing the Detroit-based firm with Law, Hemming, Essad and Polaczyk of Plymouth.

Trustees bitterly divided on giving the job to Law, Hemming, however, amid charges partner Robert Law and board president Mary Breen used undue influence in trying to secure Schoolcraft legal work for the firm. Both the firm and Breen have said no undue influence was exerted.

Other firms submitting bids include: Sullivan, Ward, Bone, Tyler, Fiott & Asher, Southfield; Czeryba & Godfroy, Monroe; Still, Nemier, Tolari & Landry, Farmington Hills; Ogne, Alberts & Stuart, Troy; Plunkett & Cooney, Detroit; and Brashear, Tangora & Spence, Livonia.

Trustees are to discuss the proposals at a study session Wednesday night.

A final decision could come come before the end of the month.

College legal counsel works on an "on call" basis. There will be no contract involving a retainer fee, college officials said.

WE'RE FIGHTING FOR YOUR LIFE
American Heart Association of Michigan

Four Generations of Service
Dittrich Since 1893
Detroit 873-8300 Bloomfield Hills 642-3000

We Need Volunteers Who Love Happy Campers!

Sun Deer® campers are happy campers and it's no wonder because most severely asthmatic kids are forced to spend their summers indoors. At Camp Sun Deer® asthmatic kids ages 9-12 participate in a variety of outdoor activities, but they can't do it without your help. The limitations and doubts they face can be diminished by a volunteer who cares. Your participation at Camp Sun Deer® can make all the difference in an asthmatic child's summer.

For more details contact:

AMERICAN LUNG ASSOCIATION OF SOUTHEAST MICHIGAN
19860 West Ten Mile Road
Southfield, MI 48075
(313) 559-5100

Space contributed by the publisher as a public service.

GOODYEAR PRICE ALERT!

HOT NEW BRANDS!

CONCORDE CALIBRE ALL SEASON
$29.95
P155/80R13 WHITEWALL NO TRADE NEEDED

WHITEWALL SIZE	PRICE No Trade Needed	WHITEWALL SIZE	PRICE No Trade Needed
P165/80R13	$36.95	P205/75R14	$46.95
P175/80R13	$38.95	P205/75R15	$48.95
P185/80R13	$40.95	P215/75R15	$50.95
P185/75R14	$41.95	P225/75R15	$52.95
P195/75R14	$43.95	P235/75R15	$54.95

All-American DECATHLON
$26.95
P155/80R13 WHITEWALL NO TRADE NEEDED

WHITEWALL SIZE	PRICE No Trade Needed	WHITEWALL SIZE	PRICE No Trade Needed
P165/80R13	$31.95	P205/75R14	$36.95
P175/80R13	$33.95	P205/75R15	$38.95
P185/80R13	$34.95	P215/75R15	$40.95
P185/75R14	$34.95	P225/75R15	$42.95
P195/75R14	$35.95	P235/75R15	$44.95

FRONT END ALIGNMENT
$14.00 OFF
Reg. $39.00
With Coupon • Expires 10-31-90

FREE TIRE ROTATION WITH LUBE, OIL & FILTER
$15.95 Most Cars & Light Trucks
Reg. $31.00
With Coupon • Expires 10-31-90

4 WHEEL COMPUTER BALANCE AND ROTATION
$10.00 OFF
Reg. $30.00
With Coupon • Expires 10-31-90

MAINTENANCE TUNE-UP
8 CYL. ENGINE $54.95
6 CYL. ENGINE $44.95
4 CYL. ENGINE $34.95 Most U.S. Cars
With Coupon • Expires 10-31-90

GOODYEAR CONCORDE All-American
BUY AMERICAN! BUY GOODYEAR!
AMERICA'S LAST MAJOR TIRE COMPANY
GOODYEAR CERTIFIED AUTO SERVICE

March Tire Co.
Mon.-Fri. 7:30 a.m.-7:00 p.m. Sat. 8:00 a.m.-5:00 p.m.

Farmington 33014 Grand River 477-0670
Southfield 28481 Telegraph 353-0450
Plymouth 767 S. Main 455-7800
Canton 5757 Sheldon Rd. 454-0440
Westland 35235 W. Warren 721-1810

Action NISSAN
Rated #1
Dealer In Detroit For Customer Satisfaction!
Closeout Specials!!

1990 Sentra XE'S 2 doors & 4 doors $1600 Rebate
1990 Maxima GXE $16,961* Maxima SE's $1000 Rebate
1990 240 SX $1500 Rebate
300ZX Twin Turbos In Stock Save Thousands!
Black Maxima SEs Available
1990 Stanza XE'S and GXE'S $2000 Rebate
1990 4X2 Pickup $7149* $1000 Rebate
1990 Pathfinder SE'S $1000 Rebate

35655 Plymouth Road Livonia 425-3311
*Plus options tax, title, destination
Prices include Action Rebate

ONLY AT TAYLOR JEEP EAGLE · ONLY AT TAYLOR JEEP EAGLE
SUPER SUMMER CLEARANCE DEALS
Bring us your best deal and we can save you $$$$
$1000 Factory Rebate
0.0% APR Financing On Select Models. See Dealer for Details
1990 PREMIER LX
3.0 Liter V-6 engine, automatic, AM/FM stereo, rear defrost. Stock #72582.
$9995*

$500 Factory Rebate
1990 WRANGLER ISLANDER
4.2 engine, 5 speed, extra capacity fuel tank, tilt wheel, conventional spare, heavy duty alternator, battery convenience group. Stock #81098.
$12,395

$750 Factory Rebate
1990 TALON
2.0 liter engine, automatic, stereo cassette, air, power locks and windows, defogger, cruise control. Stock #736600
$13,495

$1000 Factory Rebate
1990 SUMMIT
1.5 liter engine, automatic, rear defrost, cloth seats. Stock #71544.
$7795*

$1000 Factory Rebate
1990 CHEROKEE 4X4 LAREDO 2 Door
4.0 engine, 5 speed, Laredo package, cassette. Stock #82133.
$15,268*

$1000 Factory Rebate
1990 CHEROKEE 4 Door 4x4
4.0 engine, automatic, select track Laredo package, air, tilt, aluminum wheels. Stock #82035
$16,995

$1000 Factory Rebate
1990 CHEROKEE LIMITED 4 Door
4.0 engine, automatic, select track limited—package, ABS brakes, loaded. Stock #82140.
$21,995

TAYLOR JEEP HEADQUARTERS
Jeep Eagle
12100 Telegraph • Taylor
2¼ miles South of I-94
Open Mon. & Thurs. 'til 9 p.m. Tues., Wed., Fri. 9 to 6 p.m.
946-8200
ALL CHRYSLER EMPLOYEES WELCOME - We want your business
ONLY AT TAYLOR JEEP EAGLE · ONLY AT TAYLOR JEEP EAGLE

UNLESS THE LICENSE PLATE FRAME ON YOUR CAR LOOKS LIKE THIS
Rebates up to $1500 Financing from 4.8% annual percentage rate
NORTHVILLE
McDonald Ford
Drive a new car or truck every 2 years for less than most other dealers charge for 4 years come in and ask about "THE PLAN"
YOU PROBABLY PAID TOO MUCH!

1990 MUSTANG LX
Hatchback, Automatic Transmission, Sun Roof, Power Windows, Cruise Control, Power Locks, Wire Wheel Covers, Tinted Glass, Dual Electric Mirrors, Light Group, AM/FM Stereo Cassette, Much More
Was $12,544 Discount 2154 Rebate 1000
NOW $9399*
2 year "plan" $52.77 per week
McDonald Ford

1991 ESCORT LX
Automatic Transmission, Power Steering, Electric Defroster, Light/Convenience Group, Air Conditioning, Remote Control Mirror, Body Side Molding, Console, Tinted Glass, Power Brakes, Cloth Reclining Seat, Much More
Was $10,354 Discount 1055 Rebate 500
NOW $8799*
2 year "plan" $52.69 per week
McDonald Ford

1990 RANGER
Automatic Transmission, Air Conditioning, XLT Trim, Power Steering, Power Brakes, Sliding Window, Cast Aluminum Wheels, Tachometer, Chrome Step Bumper, AM/FM Stereo Cassette, 60/40 Cloth Seat, Much More
Was $13,070 Discount 3071 Rebate 1000
NOW $8999*
2 year "plan" $51.74 per week
McDonald Ford

1990 T-BIRD
V6 Engine, Automatic Transmission, Air Conditioning, Power Windows, Power Locks, Power Seat, AM/FM Stereo Cassette, Electric Defroster, Cruise Control, Tilt Wheel, Cast Aluminum Wheels, Much More
Was $17,207 Discount 3708 Rebate 1000
NOW $12,499*
2 year "plan" $69.52** per week
McDonald Ford

1990 TAURUS 4DR
V6 Engine, Automatic Transmission, Air Conditioning, Power Windows, Power Locks, Power Seat, AM/FM Stereo Cassette, Electric Defroster, Cruise Control, Tilt Wheel, Full Size Spare Tire, Much More
Was $17,151 Discount 3152 Rebate 1000
NOW $12,999*
2 year "plan" $72.52** per week
McDonald Ford

VEHICLE	STK#	SECURITY DEPOSIT	MONTHLY PAYMENT INCLUDING TAX	FACTORY REBATE DOWN PAYMENT
T-BIRD	02419	300	290.90	550
TAURUS	02261	350	326.83	1200
TEMPO	02302	250	227.42	1200
MUSTANG	01388	250	237.84	1000
ESCORT	1033	250	237.65	0
RANGER	T02545	250	233.16	750

**24 MONTH NONCOMMERCIAL LEASE 1st PAYMENT AND REFUNDABLE SECURITY DEPOSIT DUE ON DELIVERY. LESSEE ALLOWED 30,000 MILES, AND IS RESPONSIBLE FOR EXCESS WEAR & TEAR, 6C PER MILE OVER 30,000 MILES. FOR TOTAL OF PAYMENTS MULTIPLY PAYMENT BY 24 MONTHS, OPTION TO PURCHASE AT END OF LEASE AT PRICE DETERMINED AT TIME OF INCEPTION. 4% USE TAX NOT INCLUDED IN ADVERTISED PAYMENT.

1990 TEMPO 4DR
Automatic Transmission, Air Conditioning, Power Locks, Dual Electric Mirror, Tilt Wheel, Poly Cast Wheels, Electric Rear Defroster, Light Group, AM/FM Stereo Cassette, Power Steering, Power Brakes, Much More
Was $12,578 Discount 2779 Rebate 1000
NOW $8799*
2 year "plan" $50.46** per week
McDonald Ford

Red Carpet Lease

★ ★ ★ REBATES now available on 1991's in stock & factory orders ★ ★ ★

McDONALD FORD
Conveniently Located
349-1400
550 W. Seven Mile • Northville
between Northville Rd. & Sheldon Rd.
Authorized LO/JACK Dealer

AUTOMOTIVE

Joe Panian CHEVROLET

Leave the TUMS & ROLAIDS home — no upset stomachs dealing at JOE PANIAN CHEVROLET USED CARS

1984 JIMMY S-15 4x4, red, V-6, auto., air, power windows, 56,000 miles. $7390	1986 JIMMY S-15 4x4, blue, V-8, auto., air, power windows, 54,000 miles. $8990	1987 BLAZER S-10 SPORT 4x4, V-6, auto., air, power windows, more. $10,390	1988 JIMMY S-15 SPORT 4x4, V-6, auto., air, power windows, more. $11,990
1989 TRACKER CONVERTIBLE 5 speed, 32,000 miles. $7990	1989 SAFARI 8 PASSENGER 23,000 miles, auto. air, power windows, locks. $13,990	1987 JEEP CHEROKEE 4x4, automatic. $8990	1985 GMC 3/4 TON PICK-UP DUMP BOX Electric Hydrolic Dump Box $6490
1987 CHEVROLET G30 12 Passenger Van 36,000 miles. $9490	SPECIAL PURCHASE 1990 PRIZM Automatic, air, 4 to choose from $9190 Includes all factory rebates		1989 Chevy Silverado Pick-Up Dually 454, V-8, auto., air, loaded, 3,600 miles. $15,990
1988 CORVETTE COUPE White Knight, automatic, loaded. $18,990			1986 CORVETTE COUPE 2 tone paint, auto loaded. $15,990
1989 LeBARON CONVERTIBLE Automatic, air, loaded, candy apple red. $10,990	1987 MONTE CARLO CL V-8, 40,000 miles, loaded. $8990	1988 FIREBIRD COUPE Automatic, air, only 35,000 miles. $8790	1989 SPECTRUM 4 door, automatic. $4990
1985 SUNBIRD COUPE Automatic, air. $3590	1984 CHEVETTE 4 door, automatic, air, 36,000 miles. $2990	1986 CAPRICE CLASSIC 4 door, V-8, automatic, air, loaded. $6990	1983 CAPRICE CLASSIC 4 door, V-8, automatic, power windows. $3990

28111 TELEGRAPH RD. SOUTHFIELD 355-1600 (Across from Tel-12 Mall, next door to the Ramada Hotel)

HONDA CLEARANCE IN PROGRESS

WHILE THEY LAST

ACT NOW!!

SUNSHINE HONDA
1205 Ann Arbor Rd.
1½ Miles W. of I-275, Plymouth
453-3600

FLOODED OUT—Splashing through flooded streets is not in the best interest of any automobile. Avoid such streets, if possible, but if you must drive through them, do so slowly, with patience and caution.

Save Your Fun On Water For Ride In Boat

Cars were not intended to be water-borne vehicles, and encounters with flooded streets can only increase the chance of a car malfunction.

During the rainy season, avoid standing water at intersections or elsewhere if possible, particularly if it is above the bottom of the wheel rims. However, if you have no alternative but to drive through, here are some tips to help you safely navigate these water hazards.

Drive through the water very slowly. Rapid movement might cause the water to "swamp" or stall the engine, and perhaps leave you stranded.

If you do stall as you cross a deep puddle, try to coast toward the side of the road and wait for the engine to dry out before trying to start it. Wiping off the spark plugs, wires, and other parts of the ignition system with a dry cloth can help you get moving faster.

Remember that the car's brakes may be affected by driving through standing water, and you should check their stopping ability before an emergency demands their use.

QUALITY & SELECTION TOP VALUE USED CARS

1985 RANGER PICK UP With cap. $1995	1984 LYNX Budget special. $1995	1987 RANGER 22,000 miles. $3995
1986 CAVALIER Automatic, air, like new. $3995	1989 SPECTRUM Real gas saver. $4995	1988 VOLKSWAGON FOX Wagon with air. $4995
1988 TEMPO Automatic, air, 22,000 miles. $5995	1987 OLDS CUTLASS WAGON V-6, 7 passenger. $5995	1987 S-10 BLAZER 4x4 Automatic. $6995
1986 ASTRO VAN Full power. $6995	1989 GMC SAFARI SLE Loaded, rear air. $10,995	1989 MERCURY COUGAR LS Loaded, 13,000 miles. $10,995
1989 CHEVY MARK III Conversion full-size, 10,000 miles. $14,995	1990 SUBURBAN SILVERADO PKG 1800 miles. $18,495	1989 CORVETTE CONVERTIBLE Black beauty, 2 to choose from. $24,995

Holiday Geo
HOLIDAY CHEVROLET
FARMINGTON HILLS
30250 Grand River Between Middlebelt & Orchard Lake Rd. 474-0500 Open MON. & THURS. until 9:00

BUYER'S CHOICE

$499 DOWN

'89 ARIES Automatic, air. Only $139* per month	'89 HORIZON Automatic, 9,900 miles. Only $151* per month
'89 ESCORT Automatic, air. Only $163* per month	'88 CHEVROLET CORSICA 28,000 miles. Only $191* per month
'88 ESCORT GT 5 speed, air. Only $191* per month	'89 DODGE SPIRIT Automatic, air. Only $211* per month
'88 DAYTONA Automatic, air. Only $215* per month	'88 SABLE GS Loaded. Only $219* per month

Subject to prior sale.
*Tax, title, license included. 13.5 APR 60 month financing on 1989 models, 48 months financing on 1988 models. Upon approved credit.

CRESTWOOD DODGE
32850 Ford Road, Garden City
421-5700

UNCLE LOU SEZ...

LOU LARICHE: WE WON'T BE UNDERSOLD

$10,000 & UNDER ABSOLUTELY BEST BUYS

1991'S ARRIVING DAILY

1990 CAVALIER 4 DOOR Rear defogger, automatic, air, power steering, tinted glass, body molding, sport mirrors, mats, red. Stock #4520T. WAS $10,088 NOW $8889* 1st Time Buyer $8289**

WANTED 1ST TIME BUYER! $600.00 REWARD

"LOOK FOR THE NEON TAGS"

1990 S-10 PICKUP 5 speed, P195 tires, blue. Stock #T7118. 1st Time Buyer $6389** WAS $8415 NOW $6989*

1990 CORSICA LT Rear defogger, air, automatic, tinted glass, delay wipers, mats, white. Stock #4759. WAS $11,732 NOW $9789* 1st Time Buyer $9189**

1990 GEO STORM 5 speed, sunroof, bright red. Stock #4689T. 1st Time Buyer $9389** WAS $11,030 NOW $9989*

ZR-1 In Stock

NO DOWN PAYMENT To Qualified Buyers

1990 GEO PRIZM 1.6 L engine, 5 speed, stereo cassette, power steering, wheel covers, sport mirrors. Stock #4768. 1st Time Buyer $8389** WAS $11,079 NOW $8989*

1990 GEO TRACKER 1.6 L engine, 5 speed, stereo cassette, power steering, wheel covers, sport mirrors. Stock #4768. 1st Time Buyer $9229** WAS $11,066 NOW $9829*

1989 CORSICA HATCHBACK "NEW" SPECIAL PURCHASE Rear defogger, V6, automatic, air, stereo cassette, power windows and locks, cruise, gauges, tilt, auxiliary lights, delay wipers. Stock #1e65. WAS $14,825 NOW $10,585* 1st Time Buyer $9985**

1990 GEO METRO LSI CONVERTIBLE 5 speed, stereo, cassette, mats, red, Stock #4785. 1st Time Buyer $9385** WAS $10,451 NOW $9985*

Hot Deals On Z 28 Convertible and ZR 1 Corvette

LEASE SPECIAL

1990 LUMINA APV 7 passenger, rear defogger, automatic, stereo cassette, P205 tires, air, tilt wheel, blue metallic. Stock #T6380. Was $16,455 NOW $13,839* Lease For $269*** 48 month lease

LEASE SPECIAL

1990 LUMINA EURO COUPE Rear defogger, V-6, automatic, cruise control, tilt wheel, gauges, mats, air, custom bucket seats. Stock #4396. WAS $15,429 NOW $12,229* Or Lease For $219.00*** 48 month lease

LEASE SPECIAL

1991 S-10 PICKUP V-6, Tahoe equipment, power steering, chrome rear step bumper, deluxe 2 tone, P205 white lettered tires, slide rear window, auxiliary lighting, apple red and silver, and bedliner. Stock #T7128. Was $9995 NOW $8095* 1st Time Buyer $7495** Or Lease For $179*** 48 month lease

Get The Lease Story From The Experts

Why Lease?
- Avoid Sale Tax
- No Down Payment
- Lower Monthly Payments
- No Major Repair Expense
- New Car or Truck Every 3 Years
- No Resale Risk As With Owning
- Good Financial Planning

Leasing is not reserved for fleets and companies anymore. Before you make a purchase anywhere, see one of our lease specialist. Let us show you the advantages of leasing.

Specializing in GM Supplier Plan

MANUFACTURERS REBATES

CARS		TRUCKS	
Lumina FREE V6	$1000	'91 S-10 Pickup	$1000
'90 Camaro	$1250	'90 S-10 Pickup	$1500
'91 Camaro	$1000	'91 S-10 Blazer 4 Dr.	$1000
Cavalier	$750	'91 S-10 Blazer 2 Dr.	$500
Corsica	$1000	'90 S-10 Blazer	$1500
Beretta	$1400	Lumini AVP	$1250
'91 Caprice	$1000	Astro Van	$500
'90 Caprice	$750	Full Size Vari	$1000
GEO		Full Size Blazer	$1000
Storm	$500	Suburban	$1000
Metro	$600	Full Size Pickups w/Manual	$600
Prizm	$1000 + free air or $500		$400
Tracker	$1000		

"FIRST TIME BUYERS"

IF YOU'VE NEVER FINANCED A NEW CAR OR TRUCK, HAVE NO PRIOR CREDIT HISTORY, ARE EMPLOYED AND HAVE THE ABILITY TO MAKE THE PAYMENTS...QUALIFIED BUYERS CAN USE FACTORY CASH BACK AS YOUR DOWN PAYMENT AND DRIVE AWAY ANY ONE OF OVER 300 CARS AND TRUCKS ALL PRICED FOR NO HASSLE SHOPPING. SOME QUALIFICATIONS APPLY...ASK FOR DETAILS.

"FIRST TIME BUYERS OR COLLEGE GRADS"
Get An Additional $600 Cash Down For a Total of:

CAVALIER	$1350	STORM	$1100
CORSICA	$1600	METRO	$1200
BERETTA	$2000	PRISM	$2100
1990 CAMARO	$1850	TRACKER	$1600
1991 CAMARO	$1600	1990 S-10 PICKUP	$1600
1991 S-10 PICKUP	$1600		

ATTENTION COLLEGE GRADUATES SAVE $600
Ask about GMAC's College Graduate Finance Plan

Lou LaRiche
CHEVROLET GEO SUBARU
LOCAL 453-4600 METRO 961-4797
40875 Plymouth Road, Plymouth

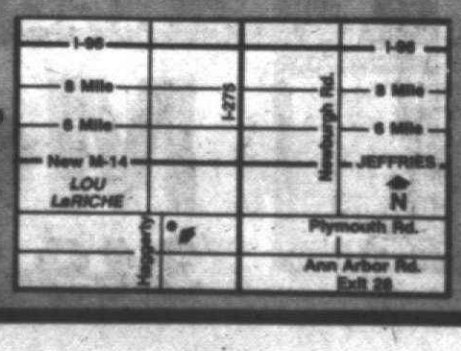

STREET SCENE

The Observer & Eccentric® Newspapers

Monday, September 17, 1990 O&E

★★1D

Inside S²

Diplomatic solution?

These guys don't know that much about protocol. There's no such thing as compromise. Winning is the only answer and to reach it may require some fast checking and, when necessary, fisticuffs. So, meet the Ambassadors on Page 6D.

Customizing that corporate image

By Joanne Sobczak
special writer

Color me professional . . . If only it was that easy.

In today's corporate society, a lack of visual presence in a professional person can cost an individual a new position or a promotion.

In her book, "The Professional Image," syndicated columnist and founder/president of The Professional Image Inc., Susan Bixler discusses how American corporate life's fast-paced, efficiency-oriented philosophy comes right down to the color of one's shoes. Because time is so valuable, it would not be uncommon for a personal representative to easily determine one's suitability for the job just by using visual clues.

In short, if a person's dress is out of place — color or style — his or her application may meet the bottom of the trash basket.

Those men and women climbing the ladder to success in the Detroit area don't have to seek out the author to learn how to create their own polished business look. There's plenty of fashion consultants, trained specifically to advise the company professional.

. . . Like Ernest Drucker, owner of Executive Custom Shirtmakers Inc. in Birmingham.

"People put their trust in us to help them portray the proper image," said Drucker, who sees about 5,000 clients annually. And he stands behind the principle his store brochure touts — "Investment dressing . . . because your best investment is you."

"SOME MEN realize it, and some don't, that how one dresses is an expression of one's personality, said the Austrian-born and Parisian-trained tailor. "It is important that the person look their part. Think about your clothing as an investment in your career.

"The old saying is that you never get a second chance to make a first impression."

Drucker has designed shirts and suits for the upper echelon of business professionals as well as for those in management positions and recent college grads embarking on their first interviews.

Drucker frowns on dress codes, calling them an insult to one's intelligence and cramping one's style. He added that he would resent such a policy.

"I had a young man who was in marketing at Ford Motor Co. and was very conscientious about the way he should dress," Drucker said. "He wanted all white shirts with white collars. I tried to tell him a lot of companies are relaxing their rules. The 'only a white shirt and gray flannel suit' days are gone."

STEVE CANTRELL/staff photographer

Ernest Drucker, owner of Executive Custom Shirtmakers Inc. in Birmingham, gets a sleeve length for custom-made shirt from Rick Laney.

Drucker suggested color and style options that are acceptable corporate dress these days, but if such suggestions can't sway a customer, "then we will change the style of the collar and cuffs."

ACCORDING TO color experts, darker shades convey more authority while medium colors, like blue or tan, make one appear friendlier. Bixler warns against suit colors like green, which detracts from the professional look, and brown, which makes a person look lower class. She recommends basic navy, medium blue, gray and camel.

Drucker agrees, adding that "at a management level, men should wear a single-breasted two- or three-button suit either in a gray or navy pinstripes or muted pattern." Dress shirts can be pale blue, pink, white or beige in a solid or fine pinstripe.

At Alex Davis Clothiers in Royal Oak, Dan Davis and his father, Alex, have rendered the "personal touch" in men's clothing for almost two decades. A large percentage of their customers are GM executives, but they also offer fashion advice for corporate types from IBM, Burroughs, EDS and Chrysler.

While the younger Davis said he doesn't deal with it much these days, today's dress code is "conservative."

"We're talking about your blues and your grays (in suits), white shirts and patterned ties — the 'L.A. Law' Arnie Becker look — the old basic, but there is something different about it," he said. "I don't really find there are dress codes the way there used to be. EDS is more restrictive than GM,, but GM has loosened up a lot from what I can tell."

DAVIS BELIEVES that the "newer" employees fresh out of college tend to be more reserved to present a good impression. The younger worker mimics what he thinks is the company image and then after being there a few months — or years — begins to think, "maybe I don't have to be so conservative here," Davis said.

A style not so fashionable in the past, which seems to be returning, is the double-breasted look, according to Davis. He used to special order the item, but for the fall season is making sure there will be plenty in stock to meet demand.

Another popular item, is cordovan shoes. This burgundy-colored accessory has been a big seller at the shop, but the color of the suit determines if the cordovan shoes can be worn, Davis said.

And, women, don't think you're off the hook. What is applicable to the top-notched male executive is also expected of the career-striving businesswoman, although she has a little more leeway. Women can enjoy the same classic styles in suits as men which offer a good cut and fit.

And in addition, the career woman has a wide range of accessories to mix and match. But because there is such a variety, there are often more problems and fashion consultants are sometimes necessary.

MARILYN NELSON, who manages Executive Custom Shirtmakers Inc., works with a number of women executives from Ford and GM. Professional engineers, CPAs and in-house attorneys for these firms, some depend on the store's expertise for general fashion suggestions while others have special needs.

"They're looking for something different apart from the polyester blouse," she said. "They want something that looks starched."

The fabric used is mostly a fine cotton that not only produces a tailored look but opaqueness. Material that is too transparent would convey an effeminate appearance not taken seriously by male counterparts, Nelson said.

A tailor-made double-breasted jacket, double-breasted vest and straight skirt is the most popular style. For it, Nelson recommends a blouse with a "fly front" (to cover the buttons), spread collar and French cuffs, accessorized with gold cuff links. A cream or ecru shade is a nice second choice to white with tiny navy or black pinstripes an inch apart, making the stripes hardly visible from afar.

Corporate trends also have changed when it comes to jewelry. Stanford Krandall of Sidney Krandall and Sons Jewelers in Troy said women in general tend to be more conservative on the job than off when it comes to dress and accessories. But that has been changing in the past 10 years.

Please turn to Page 6

Barbara Clark has a colorful professional wardrobe. Bob Cassey of EDS accessorizes with suspenders.

What to wear . . . or not wear: Corporate life has its standards

By Joanne Sobczak
special writer

Detroit Piston's coach Chuck Daly doesn't really have to worry about a particular dress standard in his job, although he is deemed the best-dressed coach in the NBA.

He recalls the last time he was required to wear a tie at work was as a high school teacher — but that was a long time ago.

Gene Taylor, producer of the Dick Purtan Show on WKQI 95FM, remembers not being allowed to wear a bow tie when employed at Channel 4. He does admit that it is important for a company person to project a professional appearance with appropriate business attire.

"But you need something extra, even if it is just being a certain style of pen," he said, a twinkle coming from a diamond stud earring in his left ear lobe. "I guess there wouldn't be any guys at IBM with an earring."

Taylor may be right.

IBM spokeswoman Elsie Schepeler said the corporation doesn't have a written dress code; employees use their best judgment and dress professionally for the job they hold.

'We hire the cream of the crop here and these people usually know what to do.'

— Elsie Schepeler
IBM spokeswoman

"We hire the cream of the crop here and these people usually know what to do," she said.

EVEN THOUGH Daly and Taylor have audiences and bosses with expectations of their performances which don't include the "power suit," dressing for success to produce that company image is part of many management and executive employee lives.

Ruth Stanton, public relations director at Electronic Data Systems, an independently operated subsidiary of GM and leading supplier of information technology services, was definitely concerned about the company's rumored dress code.

She selected a green suit for her first interview there. And when she returned for the second interview with regional director of public relations Tony Good, she dressed in a magenta colored suit. That's when she questioned Good about the so called dress code.

He told her, "What you're wearing is fine," she said. And she never gave the dress code another thought. But EDS does have a written dress code that is more open than many people may think.

"Some areas of the company dress more conservatively; other areas may dress more loosely," said Stanton, who believes that the gossip about the strict dress standard developed because of client association with the more conservative departments.

"PEOPLE WHO work here wear what makes sense and is appropriate to the climate, to the customer they are dealing with and to the environment that they find themselves."

The EDS written dress code goes something like this:

For men, a business suit in traditional styles — solids or pinstripes — in blue, gray, brown and black is appropriate. Dress shirts should be solid or pinstripe in white, light blue or other pastel colors with coordinating ties.

Women wear skirted suits, skirts with blouses or sweaters with appropriate shoes ans no slacks, depending on the department or environment involved. Colors for women can cover the spectrum.

Please turn to Page 6

MOVING PICTURES

Suzanne Vale (Meryl Streep) is an actress struggling to rebuild her life and to find a common ground with her mother, Hollywood legend Doris Mann (Shirley MacLaine), in "Postcards from the Edge."

ALTERNATIVE VIEWING

'Singing' the preppy blues

By John Monaghan
special writer

After the first five minutes of the new film "Metropolitan," you want something nasty to happen to its pretentious, preppy cast of teenage Manhattan socialites. You want them to step down from their ivory Trump towers and get badly beaten in the subway.

That's if you enter "Metropolitan" currently at the Maple Theatre, with the wrong attitude. I did. Instead of finding an alternative turn on the brat pack rap session, I was cast into something bordering on science fiction — an alien world where Biff, Bucky and Skip have unlimited financial resources and are able to talk non-stop.

I know absolutely nothing about Whit Stillman, who wrote, directed and produced "Metropolitan." But he has done something pretty unique here. Unlike Francis Coppola's embarrassing study of the grade school social set in his segment of "New York Stories," Stillman shies away from both the syrupy and the sensational.

THE MOVIE begins like low-budget Woody Allen — a lively jazz combo backs images of New York City as tuxedoed teens emerge from a debutante ball. A lonely boy named Tom Townsend suddenly finds himself swept into a tight group of friends who spend the early hours in their parents' posh apartments.

The bandy back and forth about agrarian socialism, contemporary critical analysis of Jane Austin, the demise of the "deb scene" and a more appropriate term than preppy to describe their privileged lifestyle.

They perpetuate the traditions of their parents. They play bridge, do the bunny hop at dances, listen to cha-cha records and involve themselves in long, philosophical discussions over cocktails where no one is really listening. The movie could easily have been set in the 1950s.

Tom, less financially set, becomes the center of the film and this is where "Metropolitan" becomes extraordinary. Far from the morally superior narrator who looks with disgust at the phonies in "The Great Gatsby," Tom is perhaps the most pretentious and screwed up of the bunch.

He says he hates deb parties, but shows up for them anyway. He never reads fiction, but gathers views from literary criticism.

ANOTHER character, Nick, epitomizes the group with his cynical love of the decadance of the rich. He's refreshing in his frankness.

Also refreshing is the total absence of brat pack actors — no superstar offspring from Sutherland, Sheen or Fonda. The no-name performers give their characters a certain authenticity as they pompously drone on about sustaining the lifestyle of the upper class.

Though I'm still not sure if it's suppose to capture or lampoon its subject, "Metropolitan" is — if you stick with it — a uniquely drawn peek into the lives of the filthy rich.

'Postcards from the Edge:' significant disappointment

Oops, my enthusiastic optimism last week about **"Postcards from the Edge" (C+, R, 105 minutes)** was premature and the film, despite some good moments, is a significant disappointment, particularly given the cast and crew assembled for this Carrie Fisher script directed by Mike Nichols and fashioned from Fisher's novel.

the movies

Dan Greenberg

The film opens with Suzanne Vale (Meryl Streep) nabbed by the secret police in some South or Central American republic which, it turns out, is only a scene she's shooting for her latest film.

Vale is so doped up that she can't say her lines clearly so, with great pomposity and what seems like considerable embarrassment for even being there, the director, Mr. Lowell (Gene Hackman), belatedly but "heroically" chases Vale's dresser/drug supplier off the set. It all seems pretty phony.

Next, we see Vale in bed the "morning after" with Jack Falkner (Dennis Quaid) — only she doesn't wake up. Whoever he is, it's a great embarrassment to him so he dumps her off anonymously at the emergency room and disappears. Young Doctor Frankenthal (Richard Dreyfus) pumps her stomach and falls in love with her, presumably despite the stomach's contents. Nice doctors don't love addicts.

Dr. Frankenthal then disappears until the end of the film when he sews up Suzanne's mother, Doris Mann (Shirley MacLaine), star of stage, screen and radio, who has just mixed a few too many vodka-fruit specials with her Mercedes and a giant tree trunk.

IN BETWEEN these trips downtown for Dr. Frankenthal's services, there's an awful lot of intense mother-daughter conflict. When Suzanne leaves drug rehab, she has to move back with her domineering mother — source of all her problems in the first place — because no insurance company will guarantee a film she's working on unless she lives with a "responsible adult." Responsible, ha.

Why Vale would want so desperately to work on this film escapes me — it appears to be a Roger Corman styled remake of "Blue Steel" — but she wants to work badly enough to live with her mother.

Later Suzanne is back working for Lowell looping — that's film talk for re-recording — the dialogue she messed up while on drugs when first we met.

Please turn to Page 4

Grading the movies

A+	Top marks - sure to please
A	Close behind - excellent
A-	Still in running for top honors
B+	Pretty good stuff, not perfect
B	Good
B-	Good but notable deficiencies
C+	Just a cut above average
C	Mediocre
C-	Not so hot and slipping fast
D+	The very best of the poor stuff
D	Poor
D-	It doesn't get much worse
F	Truly awful
Z	Reserved for the colosally bad
*	No advanced screening

SCREEN SCENE

DETROIT FILM THEATRE, 5200 Woodward Ave., Detroit. Call 833-2323 for information.

"May Fools" (France — 1990), 7 and 9:30 p.m. Sept. 21-22 and 1, 4, 7 and 9:15 p.m. Sept. 23. Louis Malle directed this romantic comedy set in a volatile France of 1968. A family gathers in the country to pay their last respects to their patriarch. With Michael Piccoli. Music by Stephane Grappelli. ($4/auditorium)

"La Belle et la Bette (Beauty and the Beast)" (France — 1946). 1 p.m. Sept. 20-23. In one of the screen's most loved fantasies, Jean Marais plays the lion-like beast who kidnaps a beautiful woman in his forest kingdom. Beautifully directed by Jean Cocteau. ($2.50/recital hall)

HENRY FORD CENTENNIAL LIBRARY, 13671 Michigan, Dearborn, 942-2330. (Free)

"History Is Made Tonight" (USA — 1937), 7 p.m. Sept. 17. Charles Boyer and Jean Arthur star in an elegant romantic comedy about a young woman who flees an arranged marriage and falls into the arms of a suave Parisian waiter.

LIVONIA MALL, Seven Mile at Middlebelt, Livonia. Call 476-1166 for information. (Free)

"Khartoum" (USA — 1966), 10 a.m. Sept. 18. Charlton Heston and Laurence Olivier star in this desert spectacle. Another odd choice in the mall's month-long tribute to Heston.

MAPLE THEATRE, 4135 W. Maple, Bloomfield. Call 855-9090 for show times. ($5.50 general, $3.50 twilight)

"Wild at Heart" (USA - 1990). Nicolas Cage and Laura Dern are lovers on the run in David Lynch's typically bizarre comic melodrama.

"Metropolitan" (USA -1990). A group of young socialites gather nightly to discuss life and love.

"Dreams" (Japan — 1990). The latest from legendary director Akira Kurosawa, based on the dreams of he's had at various stages of life.

MICHIGAN THEATRE, 603 E. Liberty, Ann Arbor. 668-8397. ($4.50; $3.50 students/seniors)

"Ben Hur" (USA - 1959), 8 p.m. Sept. 18-19 and 2:30 p.m. Sept. 23. Charlton Heston stars in this enjoyable, exciting epic set in the time of Christ. A must on the big screen.

"Top Hat" (USA - 1935), 6:15 p.m. Sept. 18-19. Fred Astaire and Ginger Rogers in their best-loved pairing, performing Irving Berlin compositions like "Cheek to Cheek" and "Isn't This a Lovely Day to Be Caught in the Rain?"

REDFORD THEATRE, 17360 Lasher, Detroit. Call 537-1133 for information. ($2.50)

"Mr. Blandings Builds His Dream House" (USA — 1948), 8 p.m. Sept. 21-22 (organ overture at 7:30 p.m.). Cary Grant and Myrna Loy discard their Manhattan apartment for rural Connecticut. They don't count on their quaint old farmhouse

Please turn to Page 4

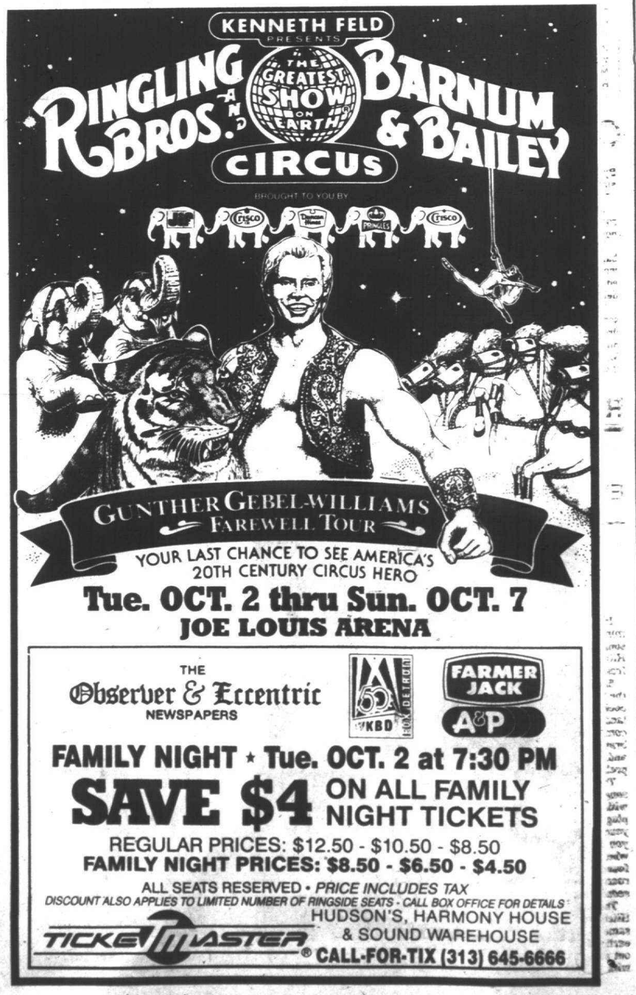

STREET BEATS

The Sundays' guitar pop musings are endearing because their lyrics are impressionistic, at times whimsical.

If it's Sundays, it's heavenly

By Larry O'Connor
staff writer

The Sundays could have done better.

The London-based band could have made the best-selling record album of the new decade, sold their soul to MTV and be break dancing with Paula Abdul on tour somewhere.

Instead, the Sundays have settled for being one of the most talked about, written about new band of the year whose "Reading, Writing and Arithmetic" (David Geffen Company/Rough Trade) has been played to death on college/alternative radio. Life's a bite.

But the Sundays will suffer through their muse with a laugh, especially with the humorous aspects sudden success has wrought.

"Once we heard through our record company in Britain that a rumor was circulating in New York that we were junkies," said the very clean guitarist David Gavurin, whose group performs on Monday, Sept. 17, at the Nectarine Ballroom. "That's a really good one."

The only drug circulating around the Sundays these days is the dreamy, swirling guitar melodies with vocalist Harriet Wheeler inspiring lucid reminiscences with her soft, heavenly vocals. The doses never grow tiring.

One reason the guitar pop musings are so endearing is the Sundays avoid the cliches, angst and dark humor taken up by other bands of their ilk. The lyrics are impressionistic, at times whimsical.

ON "MY FINEST HOUR," one the Sundays' more often played cuts, Wheeler coos such childlike lines as "My finest hour I've ever known was finding a pound on the underground/But I keep hoping you are the same as me/I'll send you letters and go to your house for tea."

Such lyrics, on their own, would carry the weight of a croissant filled with helium. Yet coupled with the judiciously orchestrated guitar of Gavurin, those words almost seem anthemic.

One might suspect the Sundays' impressionistic yearnings are borne out of the need to escape the hard realities of London life. The band formed in 1988 when David met Harriet at the University of Bristol.

Most of the band's songs were written while members were living on the dole, a form of public assistance.

"What I'd hate to do is claim, 'Oh God, we were suffering,'" Gavurin said. "We were OK. There were plenty of people much worse off than us.

"There is irony in it," he added. "Part of that, no doubt, comes from the many ridiculous sides of society. It's hard to say what it gets to. What we say when we're describing our lyrics is that we don't write about specific events or specific events in our lives.

"In saying that, I don't think its devoid of any of those things. I think there is political content in our songs. And that comes through things like irony."

IRONY ASIDE, the Sundays have endured endless comparisons in their meteoric rise. Critics have likened them to The Smiths, Cocteau Twins, 10,000 Maniacs, Edie Brickell etc.

"No one has likened us to Elvis," Gavurin said with a laugh. "You can be the first to compare us to Elvis."

The associations, though, don't bother him. He finds solace in the fact no two comparisons have been alike.

Drawing the Sundays to The Smiths is not without merit. There are similarities in the strumming guitar styles of both Gavurin and the Smiths' Johnny Marr.

Unlike Marr, though, Gavurin's name will not be found under "Guitar God" category.

"I don't think of myself as a guitarist," he said. "I like writing music as a whole. A lot of the songs the first I'd write is the drum part or the bass part. A lot of the bass parts are guitary in a sense. I never make a song where there is space for a guitar solo. I never

Please turn to Page 4

origins: '60s pop, '80s interpretation

By Larry O'Connor
staff writer

Mr. Clean and high-energy rock'n'roll bands don't mix. At least not in the studio, anyway.

Michael Andrews of the California band — the origin — certainly wouldn't have invited the bald-headed bugger to help record the group's debut album on Virgin.

"The cleanliness of the record isn't something we wanted," said Andrews, whose band opens for Midnight Oil Monday, Sept. 17, at the Michigan Theatre. "In that respect, it was sort of a disappointment."

But other aspects of the LP are all right. Several cuts on "the origin" are as infectious, melodic pieces as one might ever come across.

The problem with this album is it doesn't tell the full story. On stage, the origin is lauded for being anything but the slick, precise outfit portrayed on its debut album.

ASIDE FROM that nuisance, Andrews is quite happy with the origin's first studio effort. The objective was to make an LP that wears well through time.

In the studio, the band used natural instruments — guitar, bass and piano — thus avoiding any digital, synthesizer, computerized gadgets.

Also, the origin asked David Kershenbaum to produce the LP. Kershenbaum worked on the early Joe Jackson albums and produced Tracy Chapman's breakthrough LP.

"What goes into making a timeless record? I don't know. I'll have to think about it," Andrews said.

ANDREWS, THOUGH, is fully aware of the risks of making a straight-ahead rock'n'roll record.

For one, alternative/college radio will turn a nose up to it because it's not hip enough. For another, AOR radio isn't likely to play it because the origin doesn't have a letter "Z" at end of its name and a guitarist named Dieter. But there no regrets.

"It's not wanting to be trendy. I didn't want to be the newest thing because a few years down the road it sounds like the newest thing from 1989."

The origin of the origin predates that date. Bassist Topper Rimel and drummer Rony Abada played in cover bands in their early teens. Andrews, who was a few years older at 16, joined the duo and formed a

Please turn to Page 4

IN CONCERT

To send your band or club listing into Street Beats, write to Observer & Eccentric Newspapers, 36251 Schoolcraft, Livonia 48150. Listings must be sent at least two weeks prior to the event and should include the address and phone number of the venue.

● DICK HOLIDAY
Dick Holiday and the Bamboo Gang will perform Monday, Sept. 17, at Rick's American Cafe, 611 Church, Ann Arbor. For information, call 996-2747.

● FAIRGAME
Fairgame will perform Monday, Sept. 17, at the Blind Pig, 208 S. First, Ann Arbor. For information, call 996-8555.

● THE SUNDAYS
The Sundays will perform Monday, Sept. 17, at the Nectarine Ballroom, 510 E. Liberty, Ann Arbor. For information, call 994-5835.

● MIDNIGHT OIL
Midnight Oil will perform Monday, Sept. 17, at the Michigan Theatre, 603 E. Liberty, Ann Arbor. For information, call 668-8397.

● THE BIRD OF PARADISE ORCHESTRA
The Bird of Paradise Orchestra will perform Monday, Sept. 17, at the Bird of Paradise, 207 Ashley, Ann Arbor. For information, call 662-8310.

● GAZA
Gaza, from Moscow, will perform Tuesday, Sept. 18, at Rick's American Cafe, 611 Church, Ann Arbor. For information, call 996-2747.

● THE HYPNOTICS AND THE CYNICS
The Hypnotics and the Cynics will perform Tuesday, Sept. 18, at the Blind Pig, 208 S. First, Ann Arbor. For information, call 996-8555.

● THE PAUL KELLER TRIO PLUS
The Paul Keller Trio Plus will perform Tuesday, Sept. 18, at the Bird of Paradise, 207 S. Ashley, Ann Arbor. For information, call 662-8310.

● THE HANNIBALS
The Hannibals will perform Wednesday, Sept. 19, at Rick's American Cafe, Ann Arbor. For information, call 996-2747.

● BARRENCE WHITFIELD AND THE SAVAGES
Barrence Whitfield and the Savages will perform Wednesday, Sept. 19, at the Blind Pig, 208 S. First, Ann Arbor. For information, call 996-8555.

● THE RON BROOKS TRIO
The Ron Brooks Trio will perform Wednesday, Sept. 19, at the Bird of Paradise, 207 Ashley, Ann Arbor. For information, call 662-8310.

● THE DIFFERENCE
The Difference will perform Thursday, Sept. 20, at Rick's American Cafe, 611 Church, Ann Arbor. For information, call 996-2747.

● FRANK ALLISON AND THE ODD SOX
Frank Allison and the Odd Sox will perform Thursday, Sept. 20, at the Blind Pig, 208 S. First, Ann Arbor. For information, call 996-8555.

● THE RON BROOKS TRIO
The Ron Brooks Trio will perform Thursday, Sept. 20, at Bird of Paradise, 207 Ashley, Ann Arbor. For information, call 662-8310.

● KENNY NEAL, LUCKY PETERSON AND SILENT PARTNERS
Kenny Neal, Lucky Peterson and Silent Partners will perform Thursday, Sept. 20, at Sully's, 4758 Greenfield, Dearborn. For information, call 846-1920.

● THE URBATIONS
The Urbations will perform Friday, Sept. 21, at Rick's American Cafe, 611 Church, Ann Arbor. For information, call 996-2747.

● JUICE
Juice will perform Friday, Sept. 21, at the Blind Pig, 208 S. First, Ann Arbor. For information, call 996-8555.

● WARRIOR SOUL
Warrior Soul will perform Friday, Sept. 21, at The Ritz, 17580 Frazho, Roseville. For information, call 778-8150.

● SUZANNE VEGA
Suzanne Vega will perform Friday, Sept. 21, at The Michigan Theatre, 603 E. Liberty, Ann Arbor. For information, call 668-8397.

● BIG CITY CHICKEN
Big City Chicken will perform with guests, Blue Nimbus, Friday, Sept. 21, at the Hamtramck Pub, 2048 Caniff, off I-75. For information, call 365-9766.

● JAMES TAYLOR
James Taylor will perform Friday, Sept. 21, at Pine Knob, Pine Knob Road at Sashabaw, Clarkston. For information, call 625-0511.

Detroit's own Rhythm Corps returns to the concert scene Friday, Sept. 21, at the Majestic Theatre in Detroit.Tickets are $10 and available at the Majestic Theatre and Ticketmaster outlets. Doors open at 9 p.m. See Dick Run will open the show. For information, call 833-9700.

TOP HITS

Best-selling records of the week:

1. "Blaze of Glory," **Jon Bon Jovi.**
2. "If Wishes Came True," **Sweet Sensation.**
3. "Release Me," **Wilson Phillips.**
4. "Have You Seen Her," **M.C. Hammer.**
5. "Do Me," **Bell Biv DeVoe.**
6. "Unskinny Bop," **Poison.**
7. "Thieves in the Temple," **Prince.**
8. "Tonight," **New Kids on the Block.**
9. "Love and Affection," **Nelson.**
10. "Come Back to Me," **Janet Jackson.**

Source: Cashbox magazine

LOCAL

Here are the top 10 songs on "Detroit Music Scene," which is heard 4-5 p.m. Sundays (repeated 5:30-6:30 p.m. Tuesdays) on WDTR-FM 94.9.

1. "Dirty Rascal," **Wrath of Christian.**
2. "Serenity," **Thirsty Forest Animals.**
3. "America," **David Brian.**
4. "Don't Hold Your Breath," **Blue Nimbus.**
5. "Crown of the Thorns," **Intolerance.**
6. "Amnesia," **Culture Bandits.**
7. "Move Slowly," **Phineas Gage.**
8. "Song for Sylvia," **GTOY.**
9. "Calling Your Name," **Jimmy Lifton.**
10. "Down the Road," **Virus B-23.**

REVIEWS

EYE — Robyn Hitchcock

In a society that rewards small-mindedness as much as ours, a songwriter as imaginative as Robyn Hitchcock is more than a breath of fresh air, he's almost subversive.

Since his earliest recordings with the Soft Boys in the late '70s, Hitchcock, a native of the south of England, has shown a flare for vivid, compelling imagery, all while celebrating the joy, scorning the banal and, above all, probing the incomprehensible of this world.

The realm evoked by Hitchcock's songs is one where a rich, fat pussy with nothing to think stares down a plug hole and falls in a sink, where your photograph with Iggy causes you think it might rub off on you, where the bodies of drowned sailors founder upside down beneath the roaring waves. And where spikes seduce tomatoes.

The songs on "Eye," (Twin/Tone) Hitchcock's latest album, show the same lyrical range and depth of his earlier work. "Beautiful Girl" stands out as a sweet and simple love song with a joyful melody. "Cynthia Mask" brings together images of Napoleon, Neville Chamberlain and someone named Cynthia. "Clean Steve" tells tales of a guy who bought a new Nick Lowe cassette and played it in the road.

The compelling and plaintive "Queen Elvis" conveys something of the great misery and redeeming joy of a tranvestite struggling with his longings and the condemnation they elicit: "People get what they deserve/Time is round and space is curved/Honey have you got the nerve/to be Queen Elvis?"

The arrangements on "Eye" are sparse: just Hitchcock, playing guitar and piano and singing. The result is a folksy, softer sound, but, as always, there is ample demonstration of Hitchcock's immense skill as a guitarist.

Especially noteworthy is "Chinese Water Python," a guitar instrumental that is absolutely beautiful.

— James Radebaugh

KATYDIDS — Katydids

How many of you out there are actually waiting with breathless anticipation for a watered-down version of the Sugarcubes?

No, wait. Let me take that back. Even mentioning the Sugarcubes gives the Katydids more credit by association than they deserve.

How about adding some guitars to Wilson Phillips? There, that's a more realistic comparison.

This insipid, self-titled debut on Reprise Records is bland and uninspired.

OK. So you figure you'll give it a chance because it's produced by Nick "Jesus of Cool" Lowe. Huh?! I'm afraid there are no miracles performed here, but then again, even Jesus No. 1 initially had something to work with when he created the loaves and fishes.

THERE ARE a total 11 songs here, with lead vocals by Susie Hug backed by mild guitars and splotches of '60s backing vocals.

Leading off with "Heavy Weather Traffic," its only redeeming feature is a reasonable line of drumming. On to "Stop Start," which is a second-rate paean to inactivity and impatience.

"Girl in a Jigsaw Puzzle" follows and is a lightweight, MOR story of self-pity and loss. In truth, in any other company this song may have left a better impression but in its current context, it suffers by association with all the other songs on this LP.

Katydids as a whole are inflicted by one of the greatest sins in music. The only word that springs to mind upon hearing them is . . . nice. To be described as sounding nice in music implies bland, vapid, emotionless and unoriginal. They are competent, there are no highs and a few lows.

Whatever happened to excitement in music?

Even the band dressing up in medieval English, Renaissance-type garb is pretty naff. Do the band a favor. Avoid this record so members can go back to their day jobs.

— Cormac Wright

AION — Dead Can Dance

Dead Can Dance dives into the ancient roots of all music on its latest 4AD release, "Aion."

Dead Can Dance has never been known as a cover band. But on "Aion," they cover an Italian 14th century instrumental dance ("Saltarello"), and a 16th century Catalonian traditional piece ("The Song of the Sibyl").

Now, picture if you will the days of King Arthur with the minstrel playing happily in the background. Add a Middle Eastern touch and "Saltarello" is this song.

It takes a drum beat that is reminiscent of the Middle East and blends it with the minstrel's pipe to create an upbeat, traditional dance piece.

ANOTHER OUTSTANDING track is "The Song of the Sibyl (prophetess)." As a prophecy, it seems bleak though.

Lisa Gerrard portrays the sibyl who knows what's going to happen. But as her voice floats along effortlessly, you can feel her pain at knowing what's going to happen.

Gerrard truly shows the range of her talents on "As the Bell Rings the Maypole Spins." A Middle Eastern melody is played on the bagpipes and Gerrard's voice shrills along with them.

"The End of Words" sounds like a Gregorian chant with a woman's voice incorporated into it. It is rich in harmony and full in sound.

"Radharc," the last track, is the most elaborate and perhaps the best song on the LP. It seems to encompass the rest of the tracks on the album. If each song is one idea, then "Radharc" is all of these ideas put into one song.

"Aion" is the history of all music today, and the future. Dead Can Dance has taken the music of the ancients and made it timeless.

— Angie Curozzo

STREET SENSE

Don't wait for happy ending

Barbara Schiff

Dear Barbara,

The movie "When Harry Met Sally" has been out for a long time. I don't know if you have seen it or if you have, if you remember it, but I have a similar situation.

This fellow and I have been friends for four or five years. During that time, we have been married and divorced from other people. We have stayed close to one another throughout.

About a month ago, we both got a little high, maybe we even did it on purpose, and the relationship became physical for the first time. We've not been the same since.

He has stopped calling me and when I call him, he is nice but not nearly as warm as he used to be. I don't know what to do. I keep waiting for him to have an awakening like the one Harry had. If you saw it, then you know that after a similar scenario, Harry finally sees the light and goes running to tell Sally of his love.

I like to think that I am a realist and not as caught up in the Snow White/Cinderella way of thinking as many of my friends. But here I am — waiting for him to come to his senses.

I guess what I am asking is do men have these jolts and then see the true light or have I fallen into the same hole as Alice?

A Sally Wannabee

Dear Sally Wannabee,

Don't forget that "When Harry Met Sally" is a Hollywood "happy ending" movie. In real life, men like Harry may never see the night.

Wouldn't it be better for you to write your own happy ending to your own story and wake up to his lack of interest? This would be a true Hollywood movie finale except that the bright light would be inside you, rather than artificial.

Barbara

If you have a question or comment for Barbara Schiff, a trained therapist and experienced counselor, send it to Street Sense, 36251 Schoolcraft, Livonia 48150.

'Warrant' has a kick to it

Continued from Page 2

The problem with "Postcards" is that all this is jumbled together in such a scattered way. If it had been recounted as clearly as above, it would have been a much better film. As it is, it seems like a "first" film by a recent cinema studies graduate who got lucky in casting. It's hardly what one would expect from someone of Mike Nichols' stature.

THE CHEAPO Freudian stuff about domineering mother, etc., doesn't wash well and the reconciliation is not very credible. But — and here comes the major cop-out — Shirley MacLaine and Merly Streep are such marvelous performers that all this stupid dimestore Freud is terribly compelling.

The bad news is that the two of them are so good that much of the film feels like you just dropped in on friends in the middle of a terminal family fight. Very uncomfortable and embarrassing. Nice seeing you again.

Fans of choreographed kickboxing and Jan-Claude Van Damme will love "Death Warrant" (B-, R, 87 minutes) wherein Royal Canadian Mounted Police Sgt. Louis Burke (Van Damme) accepts an undercover assignment in a California prison.

Burke's mission is to explain the rash of mysterious prisoner deaths. Naturally, he's welcomed to prison by sadistic guards, hostile inmates, racial polarization and a hierarchy of survival controlled by violence and intimidation — perhaps cliched but realistic as well.

As a martial arts spinoff, "Death Warrant" typically depends on the amazing, remarkable and unrealistic healing powers of brutalized people, including the hero. They survive savage attacks only to rejuvenate and face more of the same a few days later. The "Sandman" (Patrick Kilpatrick) is especially invincible. His resilience and appearance are zombie-like.

Hawkins (Robert Guillaume) of "Benson" fame is well featured as one of the few prisoners who befriends Burke in this intense, violent film properly paced to provide needed and welcomed intervals of relief from the heavy action. *(Reviewed by Bob Laundroche)*

Hardware" (*, R) is about a scientific experiment gone astray.

STILL PLAYING:

"Air America" (B-, R, 105 minutes).

The insanity of war and the human sorrow of Southeast Asia in a jumbled but interesting story about two CIA pilots in Laos.

"Arachnophobia" (B-, PG-13, 95 minutes).

Killer spiders from Venezuela are no match for Jeff Daniels despite his fear of furry little, eight-legged creatures.

"Darkman" (A-, PG-13, 116 minutes).

Unpleasant, sadistic horror film lacks credibility and continuity.

"Delta Force II" (R).

Chuck Norris as Colonel Scott McCoy leading the Delta Force to rescue American DEA agents held captive by drug lords.

SCREEN SCENE

Continued from Page 2

needing a major overhaul.

TELE-ARTS THEATRE, 1540 Woodward, Detroit, 963-3918. ($3.25 adult; $2.50 students/seniors)

The welcome return of two of the last decade's best films (call for show times): "Blue Velvet" (USA — 1986). David Lynch's brilliant look at evil in small-town America. Kyle MacLachlan is a college student who gets caught in the bizarre life of a nightclub singer. Dennis Hopper is unforgettable as the maniac with a soft spot for Roy Orbison.

"Local Hero" (Britain — 1983). Director Bill Forsyth's memorable tale of a young executive (Peter Riegert) whose life is transformed when he visits a tiny Scottish village. With a delightful Burt Lancaster as a constellation-happy oil company head.

— John Monaghan

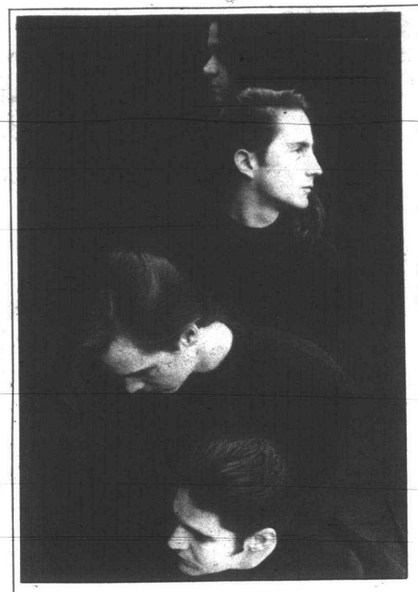

Using the 1960s pop sensibilities of the Beatles and the 1980s new music interpretations of The Smiths and U2, the origin has quickly earned a reputation as a strong stage act.

origins score hit with LP

Continued from Page 3

band. Keyboardist Daniel Silverman joined the fray a few years later.

USING THE 1960s pop sensibilities of the Beatles and the 1980s new music interpretations of The Smiths and U2, the origin set out on its own. The band quickly earned a reputation in southern California as a strong stage act.

Soon, the group signed with Virgin and was in the studio with Kershenbaum. Unlike onstage, Andrews found the recording environment too structured. Next time he'd like to record at a ranch or someplace more remote, he said.

"Yeh, there's a few things I'd do differently . . . I think we're going to loosen up a bit the next time."

the origin opens for Midnight Oil Monday, Sept. 17, at the Michigan Theatre, 603 Liberty, Ann Arbor. For information, call 668-8397.

The Sundays find success sans MTV

Continued from Page 3

viewed anything in a guitar sort of a way."

The Sundays are viewed as the pop phenomenon of the year, all of which caught band members by surprise. Gavurin and Wheeler were writing songs when they decided to perform a live gig.

Unknown to the Sundays, a core of critics were at the show to look at the headliner. Most ended up writing about the new pop quartet with a sweet-voiced female vocalist instead.

BUT THAT wasn't the end of it. After the group signed to Rough Trade in England and released "Reading, Writing and Arithmetic," the Sundays were on virtually every music publication cover.

Save the pins, though.

The Sundays will perform on Monday, Sept. 17, at Nectarine Ballroom, 510 E. Liberty, Ann Arbor. Tickets are $13 at the door. For information, call 99-MUSIC.

Be EnergyWise

BEAUTIFUL EYEBROWS
EYELINER · LIPLINER
Applied Permanently
FREE Brochure: 459-3133
PERMANENT MAKEUP CLINIC
328 S. Harvey · Plymouth

SPRING Newspapers Introduce a Money-Back Guarantee.

SPRING will get more results for you than either the Detroit News or Free Press, or we'll give you your money back!

SPRING is the network of 50 Detroit suburban newspapers. And we are out to *prove* to advertisers, beyond any doubt, that SPRING is the newspaper *power* in the suburbs.

So we are offering this amazing guarantee: your ad in SPRING will pull more than in either the News or the Free Press, *or we will give you your money back.*

We also want to show you how easy it is to advertise in SPRING. (Just one call does it all.)

Obviously, there are a few rules and restrictions . . . so ask for details. Call your SPRING rep today.

SPRING
SUBURBAN DETROIT NEWSPAPER NETWORK

One call. One order. One ad. One million readers. One heck-of-a-buy.

Mark Lewis
OBSERVER & ECCENTRIC NEWSPAPERS
(313) 591-2300
Adams Publishing Corporation • Associated Newspapers • Heritage Newspapers, Inc.

STREET SEEN
Denise Susan Lucas

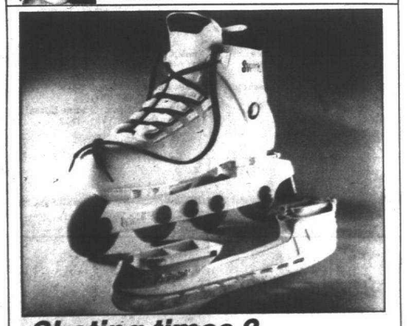

Skating times 2

Go from wheels to blades in less than a minute with Switchit. From the developers of Rollerblades comes in-line skates and ice blades using the same boot. The concept incorporates lighter weight, improved design and higher performance. The Switchit Interchangeable Skate System is available at Don Thomas Sporthaus, 6600 Telegraph, Birmingham, 626-9500.

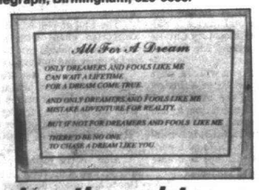

Loving thoughts

Looking for the perfect way to say "I love you?" Seabird Productions' Loving After Thoughts is framed poetry that tells a loved one how you really feel. Cost: $9.95 plus tax and $3 shipping and handling. Seabird Productions, 19316 James Couzens, Detroit 48235, 272-4304.

STREET CRACKS

Breslin really Yuk's up the laughs

By Larry O'Connor
staff writer

Mark Breslin has quickly become the Tom Monaghan-Ray Kroc of the comedy game — all that's missing is a drive-thru.

Yuk Yuk's International boasts itself as the largest chain of comedy clubs in the world. The conglomerate has 19 clubs, including the newest one across the Detroit River at the Winsdor Royal Hotel.

Other Yuk Yuk's can be found in London, England, and Bermuda as well as several major Canadian markets in Toronto, Vancouver and Edmonton. Windsor-Detroit? Breslin figured why not?

"Frankly, we're kind of late in entering the market," said Breslin, a Toronto native and a comedian himself. "We could've been here two or three years ago."

Like any chain, a uniformity exists at Yuk Yuk's around the globe. Clubs use an exclusive talent pool of comedians, which consists mainly of Canadians.

Also, Breslin proudly mentions none of his comedians are censored. The more outlandish the better in his opinion.

Perhaps this shouldn't come as a surprise. After all, this is a guy who had potty-mouth Sam Kinison as a roommate in Los Angeles and takes credit for launching the career of spastic Howie Mandell.

ALL BRESLIN asks of his comedians is they possess originality, poise, brains and "they must look good in a swim suit."

As a result, names like Norm MacDonald, Jeremy Hotz and Larry Horowitz don't exactly blow fuses in marquees. Then again, neither did names like Martin Short, John Candy and Rick Moranis 15 years ago.

"They're not household names," Breslin said. "They're a bit too edgy for television at this point. That's the kind of people we like to use."

Which was the original impetus for starting Yuk Yuk's in 1976. Breslin wanted to give unknown comedians in Toronto a place to perform.

So, once a night, stand-up acts did their routines in a basement of a bowling alley. The club was successful enough it moved to Yorkville, Ontario, a suburb of Toronto, where Yuk Yuk's Komedy Kabaret opened seven nights a week. Today, there are six Yuk Yuk's in the Toronto area.

Some 14 years and 19 comedy clubs later, Yuk Yuk's has infiltrated television. The TV version features taped stand-up routines from Yuk Yuk's numerous clubs.

"Yuk Yuk's — The TV Show" is seen 11:30 p.m. Wednesdays on CBET-TV channel 9.

As Breslin's empire has grown, so too, have his critics. He's credited with almost single-handedly creating a scene for Canadian stand-up comics.

YET, AT THE same time, Breslin is said to have a monopoly on Canadian talent with his own booking agency, Funny Business Inc. One former comedian referred to Breslin as "very Napoleanic" in a Toronto Star story.

"It's a stupid criticism, to blame someone for trying to be as big as they can be," Breslin said.

"That must be my American side," he said, noting that his mother was born in New York.

People on the American side might remember Breslin as the producer of Fox Network's "Late Show Starring Joan Rivers." Rivers was eventually let go by the network, but Breslin remained friends with the tart-tongued comedianne and helped out on her latest TV venture, "The Joan Rivers Show."

"I aged about 12 years in the process," said Breslin, who worked his way from comedy coordinator to producer of "The Late Show . . . "From my point of view, she (Rivers) was fabulous to work with."

After a 1½-year stint in Los Angeles, Breslin was glad to get back to Toronto to concentrate on his growing list of clubs. His eye for talent apparently is only exceeded by his shrewd business sense.

His latest venture into Windsor would seem to reflect as such. He's quite familiar with the area and hopes to draw people from Detroit to his club.

DESPITE THE burgeoning comedy club scene, Breslin believes there is room in the market for Yuk Yuk's.

Canadian stand-up is not much different than the American variety. He said not to expect any Mountie jokes.

As a club owner, Breslin believes he's carved his own niche.

"There were a lot of people who got into the comedy business who were failing restaurateurs and bar owners and were looking for a cheap way to move their booze," he said. "I came from the more artistic end of it since I am a performer myself. Then I added the restaurant and bar in order to stay alive."

Yuk Yuk's International is in the Windsor Royal Hotel, 675 Goyeau, south of Wyandotte. Show time is 9 p.m. Norm MacDonald is appearing Thursday through Saturday, Sept. 20-22. For reservations, call (519) 971-9999.

What Tom Monaghan is to pizza Mark Breslin is to comedy with his Yuk Yuk's International, which includes his latest at the Winsdor Royal Hotel.

COMEDY CLUBS

Here are listings of some comedy clubs in our area. To let us know who is appearing at your club, send information to: Comedy Listings, Observer & Eccentric Newspapers, 36251 Schoolcraft, Livonia 48150.

● CHAPLIN'S EAST

Judy Tenuta will perform Wednesday-Saturday, Sept. 19-22, at Chaplin's East, 34244 Groesbeck, Fraser. Show times are 8:30 p.m. Wednesday and Thursday, 8:30 and 10:30 p.m. Friday and Saturday. For information, call 792-1902.

● CHAPLIN'S WEST

Roger Peltz will perform with **Randy O'Brien** and **Thor Ramsey** Tuesday-Saturday, Sept. 18-22, at Chaplin's West, 16890 Telegraph, south of Six Mile, Detroit. Show times are 8:30 p.m. Tuesday-Thursday, 8 and 10:30 p.m. Friday and Saturday. For information, call 533-8866.

● CHAPLIN'S PLYMOUTH

Paul Kelleher will perform Wednesday-Saturday, Sept. 19-22, at Chaplin's Plymouth, at the Radisson, 14707 Northville Road, Plymouth. Show times are 8:30 p.m. Wednesday and Thursday, 8:30 and 10:30 p.m. Friday and Saturday. For reservations, call 454-4680.

● BEA'S COMEDY KITCHEN

Reuben Reuben will perform along with **Steve Mitchell Downtown Tony Brown** Friday-Saturday, Sept. 21-22, at Bea's Comedy Kitchen, 541 Larned, Detroit. Show times are 8:30 and 11 p.m. For information, call 961-2581.

● COMEDY CASTLE

Wayne Cotter will perform along with **Mark Still** Tuesday-Saturday, Sept. 18-22, at the Comedy Castle, 269 E. Fourth, Royal Oak. Show times are 8:30 p.m. Tuesday-Thursday and 8:30 and 11 p.m. Friday and Saturday. For reservations, call 542-9900.

● JOEY'S LIVONIA

Tony Brown will perform along with **Rolen Kimball** and **Nick Paredes** Wednesday-Saturday, Sept. 19-22, at Joey's Comedy Club, Plymouth Road, between Wayne and Levan roads, Livonia. Show times are 9 p.m. Wednesday, Thursday and Friday and 8:30 and 10:30 p.m. Saturday. For information, call 261-0555.

● JOEY'S ALLEN PARK

Darwin Hines will perform along with **Mike Green** and **Toni Majczak** Wednesday-Saturday, Sept. 19-22, at Joey's Comedy Club and Sports Emporium, Southfield Road, Allen Park. Show times are 8:30 p.m. Wednesday and Thursday and 8 and 10:30 p.m. Friday and Saturday. For information, call 382-7041.

● JOEY'S AT THE ROXY

Stunt Johnson Theater will perform Friday-Saturday, Sept. 21-22, at Joey's Comedy Club at the Roxy, 11175 Haggerty Road, Belleville. Show times are 9 p.m. Friday and 8:30 and 10:45 p.m. Saturday. For information, call 699-1829.

● HOLLY HOTEL

Craig McCart will perform along with **Roland Kimble** and **Perry Wright** Thursday-Saturday, Sept. 20-22, at Holly Hotel, 110 Battle Alley, Holly. Show times are 8:30 p.m. Thursday and 8:30 (no smoking show Friday only) and 10:30 p.m. Friday and Saturday. For information, call 634-1891.

● MISS KITTY'S

John Connell will perform along with **Dennis Piper** and **Mark Peterson** Thursday-Saturday, Sept. 20-23, at Miss Kitty's Comedy Club, Long Branch Restaurant, 595 N. Lapeer Road, Oxford. Show times are 8 p.m. Thursday, 8 and 10:30 p.m. Friday and Saturday. For information, call 628-6500.

● LOONEY BIN

Allen Enlowwill perform with **Tommy Manion** and **Joe Hefron** Wednesday-Saturday, Sept. 19-22, at the Wolverine and Looney Bin Restaurant and Comedy Club, 1655 Glengary, Walled Lake. Show times are 9 p.m. Wednesday through Friday and 8 and 10:30 p.m. Saturday. Wednesday and Thursday shows are free. For more information, call 669-9374.

● MAINSTREET

Lowell Sanders will perform Wednesday-Saturday, Sept. 19-22, at MainStreet Comedy Showcase, 314 E. Liberty, Ann Arbor. Show times are 8:30 and 11 p.m. Friday and Saturday. For information, call 996-9080.

● DUFFY'S

Bob Posch Comedy Show will perform at 9 p.m. and 11 p.m. Fridays and Saturdays at Duffy's, 8635 Cooley Lake Road, Union Lake. Admission is $7. For information, call 363-9469.

● SAM KINISON

Sam Kinison will perform with guest Totally Pauly 8 p.m. Friday, Sept. 21, at the Fox Theatre in Detroit. Tickets are $20. For information, call 567-6000.

● JERRY SEINFELD

Jerry Seinfeld will perform at 8 p.m. Thursday, Sept. 27, at the Power Center in Ann Arbor. Tickets are $8, $5 for students with ID. For information, call 645-6666.

LOBSTER DINNER SPECIAL at $15.95
CASCADES
IN THE EMBASSY SUITES HOTEL
19525 Victor Parkway • LIVONIA
Off 7 Mile Rd. • E. of I-275
462-6000

On the Town
DINING & ENTERTAINMENT

Happy Hours
SUNDAY SPORTS DAY 75¢ DRAFT 50¢ HOT DOGS
MONDAY AIRLINE EMPLOYEE'S NIGHT $2 LONG ISLAND ICE TEA
TUESDAY TRIVIA NITE $1 DRAFTS WELLS & WINE SPECIAL GIVE-A-WAYS
WEDNESDAY SPECIALTY NITE COMPUTER PROFESSIONAL NITE 50¢ OFF DRINKS GROUPS OF 10 OR MORE HAPPY HOUR DRINK PRICES
THURSDAY LADIES NITE 50¢ DRAFT & WINE $1 WELL GUYS 75¢ DRAFTS
FRIDAY SINGLES NIGHT SHOT SPECIALS ALL NIGHT
SATURDAY NON-STOP DANCE PARTY DRINK SPECIALS ALL NIGHT
HAPPY HOUR BUFFET 4-7 PM MON. - MEXICAN TUES. - PASTA WED. - CHINESE THURS. - DELI FRI. - SEAFOOD HAPPY HOUR DRINKS DRAFT & WINE 75¢ WELLS $1.50
EMBASSY SUITES HOTEL 19525 VICTOR PARKWAY 7 MILE E. OF I-275 462-6000

KENNETH FELD PRESENTS RINGLING BROS. AND BARNUM & BAILEY CIRCUS
BROUGHT TO YOU BY
GUNTHER GEBEL-WILLIAMS
FOUR LAST CHANCE TO SEE AMERICA'S 20TH CENTURY CIRCUS HERO
Tue, OCT. 2 thru Sun. OCT. 7
Joe Louis Arena
CHARGE TICKETS BY PHONE: (313) 645-6666 Mon.-Sat. 9 AM to 9 PM/Sun. 12 NOON to 6 PM
Use VISA or MASTER CARD
(service charge added to phone orders)

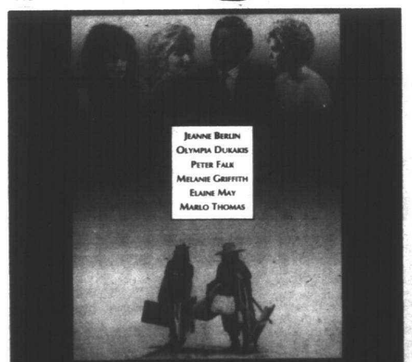

Available on Videocassette October 10, 1990
PALMER VIDEO St. Clair Shores, 772-0044
FRONT ROW VIDEO Brighton, 229-5400
GHOSTBUSTER VIDEO W. Bloomfield, 855-8060
MOVIES IN MOTION Wyandotte, 284-8066
TIME OUT VIDEO Grosse Pte. Woods, 884-1220
VIDEO PLACE Plymouth, 459-7060
WHISTLE STOP PLAZA Howell, 546-8060
HOLLYWOOD VIDEO All Locations
MAMMOTH VIDEO All Locations
UNIVERSAL SIGHT & SOUND All Locations
VIDEO ONE All Locations
VIDEOMAX All Locations
VIDEO OUTLET All Locations
VIDEO GIANT All Locations
Distributed by Video Trend Michigan's most complete video distributor.
ACADEMY ENTERTAINMENT

CLIP
Head for the Holidome® Indoor Recreation Center. Big Fun. Small Change.

• Kids Eat Free • Kids Receive Welcome Kit
$39.00 Fri., Sat., Sun. (per night, plus tax) (Clip Ad and present at check-in) Based on Space Availability
There's always something for families at our Holiday Inn® hotel, the place for Looney Tunes™ fun and the Bugs Bunny™ 50th Birthday Party.
CALL FOR RESERVATIONS (313) 728-2800
• Holidome indoor recreation center with sports court for tennis, badminton & volleyball.
• Indoor & outdoor swimming pools.
• Electronic game room.
• Free Show Time
• Restaurant & lounge.
Holiday Inn
DETROIT METRO AIRPORT I-94 (Exit 198) at Wickham Rd. Romulus, MI 48174 Expires Sept. 30, 1990 CLIP
Stay with someone you know. Stay

WATNEY'S PUB
HIGHLAND GAMES · TURKEY DRUMSTICKS · COMBAT HUMAN CHESS · PETTING ZOO · GAMES · OVER 30 FOOD & DRINK SHOPS · OVER 150 CRAFTSMEN · 6 THEMED STAGES

11th Annual
Renaissance Festival
September 22-23, 29-30
10 a.m. - 7 p.m.
Highland Fling September 22-23
ADULTS: $9.95 at the gate — $8.75 in advance.
advance at all Kroger and former Great Scott! stores and participating TOTAL gasoline stations.
CHILDREN (5 thru 12) $4.95 at the gate, $4.00 in advance. Under 5 FREE.
Discount coupons available at Highland Superstores.
For group rates and information call (313) 645-9640.
Chocolate Festival Featuring Truan's Candies
LOCATION: One mile north of Mt. Holly, Inc., on Dixie Highway; between Pontiac and Flint.
FREE PARKING • NO PETS PLEASE
OPEN RAIN OR SHINE
Budweiser
JACOB'S LADDER · HUNKER HAUSER

The Ambassadors: 'Diplomats' of the ice

Detroit Ambassadors 1990-91 Home Schedule

Sept. 20	London
Sept. 23	Kingston
Sept. 28	Windsor
Sept. 30	Sault Ste. Marie
Oct. 4	Owen Sound
Oct. 13	Ottawa
Oct. 17	North Bay
Oct. 19	Hamilton
Oct. 22	Belleville
Oct. 24	Sault Ste. Marie
Oct. 28	Sault Ste. Marie
Nov. 2	Oshawa
Nov. 6	London
Nov. 11	Windsor
Nov. 13	Sault Ste. Marie
Nov. 18	Owen Sound
Nov. 25	London
Dec. 2	Kitchener
Dec. 9	Niagara Falls
Dec. 14	Cornwall
Dec. 17	Kitchener
Dec. 21	Windsor
Dec. 30	Owen Sound
Jan. 4	Sudbury
Jan. 6	Hamilton
Jan. 17	Sault Ste. Marie
Jan. 20	Niagara Falls*
Feb. 5	Hamilton
Feb. 17	Peterborough*
Feb. 18	London
Feb. 26	Kitchener
March 3	Windsor
March 13	Niagara Falls

GAME TIMES

Monday-Friday *7:30 p.m.*
Saturday-Sunday *7 p.m.*
* Matinees *2 p.m.*

By Larry O'Connor
staff writer

Junior hockey? Does Junior Samples play in this league or what?

Hardly.

The Ontario Hockey League version, which makes its United States debut with the new Detroit Compuware Ambassadors on Thursday, Sept. 20, at Cobo Arena, is old-time hockey. You know, Dit Clapper and Eddie Shore.

Except these guys on the ice are in their teens, usually hailing from such remote outposts as Plaster Rock, New Brunswick and Copper Cliff, Ontario.

All of them have one goal — making it to the National Hockey League. And Canadian junior hockey is considered the main incubator for the pros.

The list of OHL luminaries is long — most notable Sault Ste. Marie Greyhounds' alumnus Wayne Gretzky and Peterborough Petes' grad Steve Yzerman.

Several area hockey players turned NHL'ers such as Livonia's Al Iafrate (Belleville Bulls), Westland's Adam Burt (North Bay Centennials) and West Bloomfield's Mike Hartman (North Bay Centennials) learned their trade in Canadian junior hockey.

Like the NHL, the circuit is fast and *tough*. The gloves come off as fast as they do in post-op. Ask Bob Probert, who bruised his knuckles with a number of OHL teams.

"It's physical," said Ambassadors assistant general manager Russ Gregory, perhaps understating things a bit.

IN CANADIAN junior hockey, it's not uncommon to see two pugilists skate to center ice, remove their gloves and helmets and square off.

And, unlike collegiate hockey, players do not wear full-cage face masks. So, a tough guy can't hide behind his mask.

The real punch of junior hockey is the action. Players, realizing this is the cutoff point for the pros, tend to go all out to impress scouts and fans alike.

More than that, the junior game is the fabric of Canadian life as teams play to full houses in quaint arenas in Ontario communities such as Windsor, London, Kitchener and North Bay.

From small, barn like structures, Farmington Hills-based computer software company Compuware is importing OHL hockey to the U.S. big city with the Detroit Ambassadors.

Compuware is not new to this. The company owned the Windsor Spitfires 1984-89, winning the OHL championship in 1988 and reaching the Memorial Cup finals (junior hockey's equivalent to the Stanley Cup).

Now, Windsor is the main rival as only the Detroit River separates the two teams. Adding to rivalry, two sets of brothers will oppose each other: Jon Stos and Troy Gleason of the Ambassadors and Jason Stos and Trent Gleason of the Spitfires.

Detroit and Windsor meet eight times this season, four at home and four away. The 1990-91 OHL season campaign Thursday against the London Knights. The Ambassadors will play in the Emms Division along with the Windsor, London, Kitchener, Sault Ste. Marie, Owen Sound and Hamilton.

The Ambassadors hope to parlay the success at the gate other junior teams have had in the United States such as Seattle and Spokane, Wash., Portland, Ore., and Tri-City, (Wash.) which are all members of the Western Hockey League. Those teams average 5,000 in attendance, according to Gregory.

"My only question is will fans drive downtown to see Canadian junior hockey?," said Dave Hall, a sports writer who has covered junior hockey 15 years for the Windsor Star. "I don't know. Fans in Detroit support the Red Wings and they certainly turn out for college hockey. I hope so."

THE AMBASSADORS, though, are one of the few junior franchises to play in the same city as an NHL team. Junior teams in Vancouver, Calgary, Edmonton, Montreal and Toronto have ceased operation in recent times.

Gregory doesn't see the Ambassadors in competition with the Detroit Red Wings.

"There's enough hockey fans in this city for this franchise to prosper," Gregory said.

Especially in light of the Red Wings success at the gate. Though the team didn't excel on the ice last season, many games at Joe Louis were sell outs. Also, many believe ticket prices ($9-$25) have risen to the point the average family can't afford.

The Ambassadors are banking those people will gladly come out at $5 or $8 a pop. Season ticket sales so far are around 900.

For ticket information, call 737-7373.

photos by BILL HANSEN

Defenseman Chris Phelps takes a slam to the boards fom Soo Greyhounds player Jason Denomme during an Ontario Hockey League exhibition game

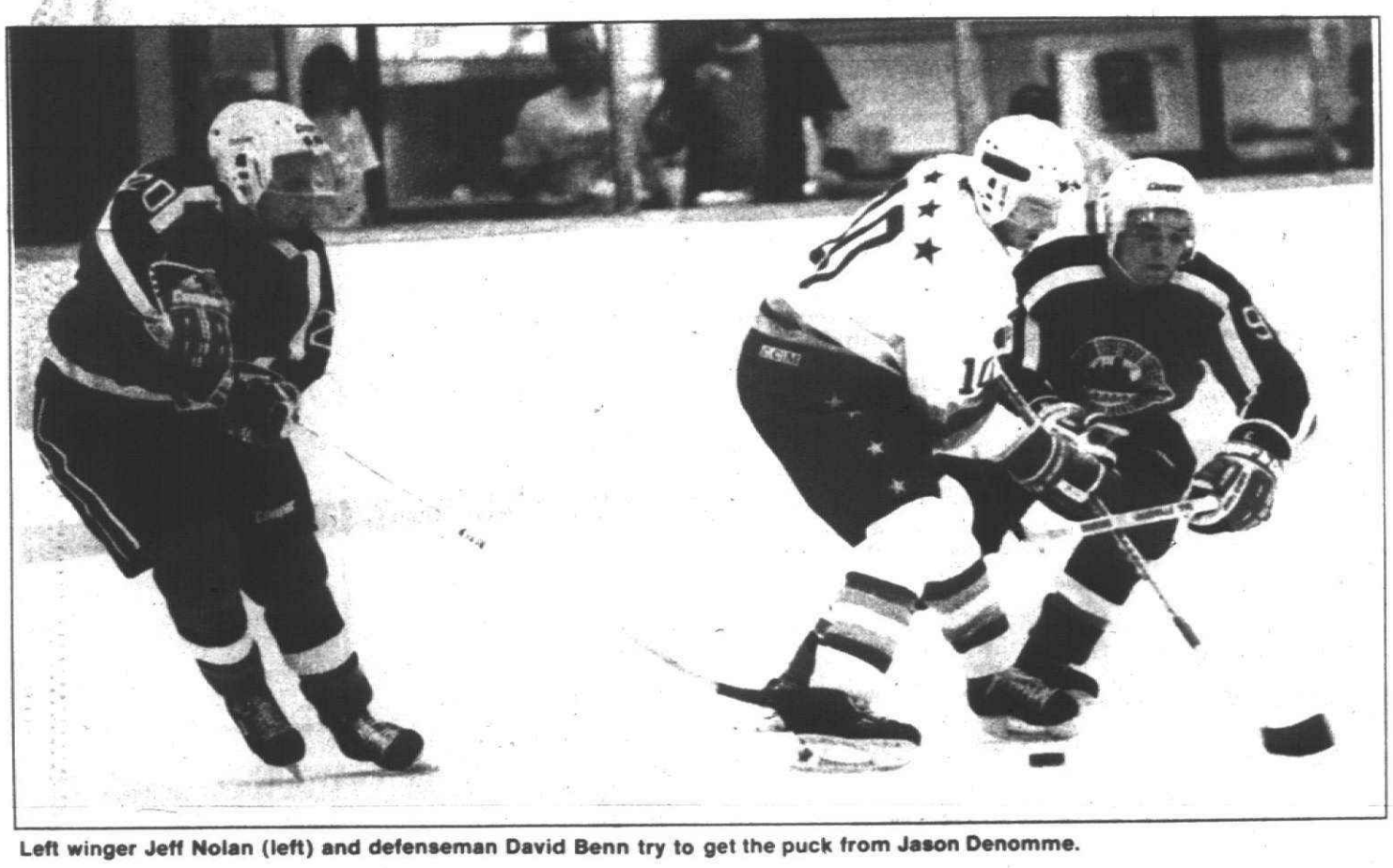

Left winger Jeff Nolan (left) and defenseman David Benn try to get the puck from Jason Denomme.

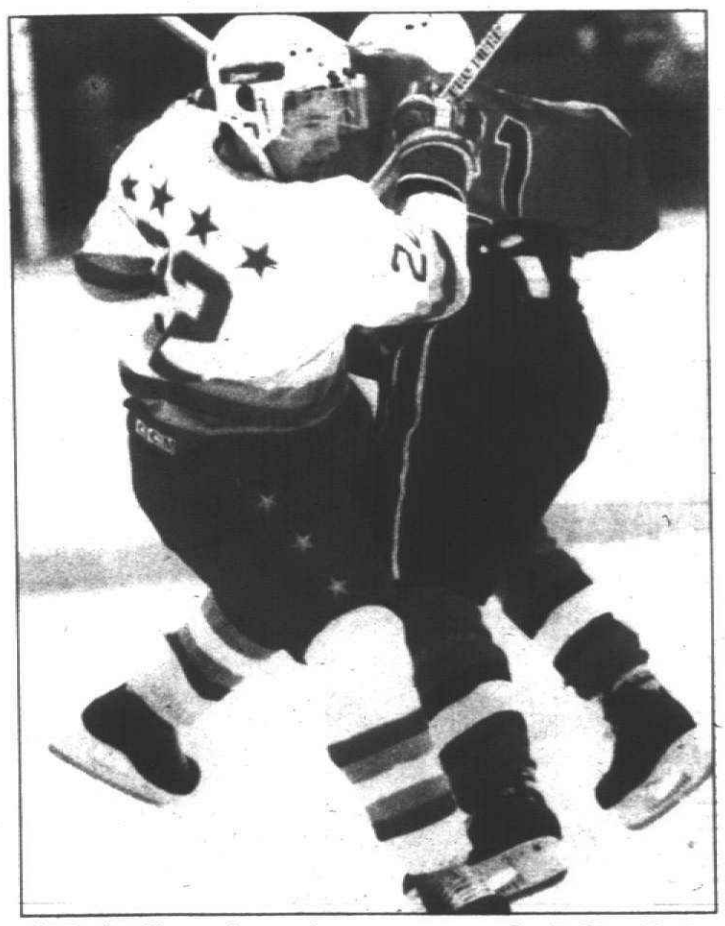

It looks like a fancy dance move as Sault Ste. Marie Greyhounds David Babcock gets tangled up with a Detroit Compuware Ambassadors player during the game.

Dress codes aside, corporate life has its standards

Continued from Page 1

Personnel working in a plant atmosphere can wear jeans and loafers.

EDS leadership manager Barbara Clark said her professional wardrobe consists of a variety of colors. She loves red and black.

"I think people ought to wear what makes sense and unfortunately, not everybody knows what that is," said Clark, a Troy resident. "I worked in places that didn't have dress codes and my personal dress was not that much different.

"I use colors to reflect my mood and I'm very comfortable in colors. I wear a lot of black as a sophisticated, tailored basic that I can do anything with. It's very versatile."

CLARK FINDS shopping for business attire a problem because of her petite size. She said she would "never buy anything that I thought fit — whatever that means — that I didn't like."

Clark has spent nine years with EDS and the first year was at the company headquarters in Dallas, Texas. She changed her clothes seasonally because she got tired of dressing in the "same old things year-round." She added that no one spends $400 on a wools suits in Texas, but they will spend good money for a lightweight fabric outfit.

Fashion experts who design for executives say that the professional dress in one geographic location may not be the same in another in terms of colors and fabrics.

While Clark headed north for better career opportunities with EDS, Dennis Maty went south to Florida to enjoy a change in weather and position.

Maty was a plant supervisor at GM's Willow Run factory in Ypsilanti 10 years ago. While there, he had to wear a tie with a shirt that was either white, beige or blue and safety shoes. In order not to ruin their own clothing, creating an extra personal expense, the company provided appropriately colored shirts as an option at the supervisory level as well as for hourly workers.

NOW MATY IS a sales supervisor at GMAC in West Palm Beach and the Sunshine State's colors even show up at the executive level.

"You see people in high places in pastel jackets — Palm Beach colors like light rose," said Maty who was stunned by the typical business image of the North while attending an educational seminar at GM headquarters in Detroit.

"All the businessmen wore suits in navy or gray and a few were in brown," he said. "None had beards. I had one for eight years."

Maty said there is no written dress code at GMAC; one's office attire is left to the common sense of the employee.

"But a professional appearance is important — jacket, shirt and tie when meeting with a customer," he said. "You can wear just a shirt and tie, if working only in the office. Women can wear dresses, suits, skirts and slacks.

But should an employee's taste in dress stand out, then the worker is approached by the manager and the "situation is discussed," Maty said.

It's common knowledge that suits in navy blue and charcoal gray shades are corporate "power" colors. Those shades are stronger on men than on women and have captured the title of "power suits."

Bob Cassey rotates five suits and likes to accessorize with suspenders.

"I DON'T HAVE anything that I particularly consider to be my 'power suit,'" said Cassey, an attorney and in-house counsel for EDS. "I don't really do a whole lot of strategizing with my wardrobe. I try to present an image that is both professional and open, crisp and yet not fastidious."

Cassey's suits are mostly gray and blue in solids and pinstripes.

"People need to understand — and it is a process of aging and maturing — a certain image needs to be projected and that you are really operating more effectively, efficiently and competently when you support that image," he said. "I think corporate culture has become a cliche. But I think that a dress standard is something that is reflected by the attitudes that pervade a certain organization.

"A dress standard — and not a dress code because a code suggests rigidity — is your neat and professional look. I think you have a lot of room within which to indulge your personal tastes."

Trials require a definite look, according to Cassey. He takes particular care, if going into negotiations with another party whether it is a settlement of a dispute or the negotiation of a customer contract, probably wearing a navy blue suit, recently pressed to present a crisp appearance.

DIANE DOSSIN, supervisory tax attorney at the Ford Motor Co. headquarters in Dearborn, often uses the "Wardrobe and Personal Shopping Service" at J.L. Hudson.

"I almost never set foot in a store," she said. "I don't have the time.

Clothiers customize that coporate look

Continued from Page 1

"WOMEN ARE wearing more bolder jewelry — necklaces, bracelets, lapel pins and earrings — than before," he said. "They're replacing the stud earring with a dangle or a hoop. Women are buying larger mobe pearls with a wide gold frame the size of a nickel or quarter instead of the smaller pearl."

Krandall believes women are using a variety of accessories and more colorful dress to express themselves as individuals, no longer desiring just to blend in.

Men also are wearing more elaborate tie tacs, tie chains and cuff links, said Krandall. There also is an increase in the use of bracelets by men and definitely more sales in diamond rings to the executive male although they still remain quite conservative, he said.

American business still seems to expect the professional image, but has relented to, as Krandall said, a "little self-expressions."

STEVE CANTRELL/staff photographer

Marilyn Nelson provides general fashion suggestions in meeting the special needs of clients.

The Observer Newspapers

Creative Living

Bob Sklar editor/591-2300

Monday, September 17, 1990 O&E ★1E

exhibitions

This column runs weekly in Creative Living. Send news items about Oakland County events to The Eccentric, 805 E. Maple, Birmingham, 48009. Send items about Wayne County events to The Observer, 36251 Schoolcraft, Livonia 48150. Attention: "Creative Living."

● COUNTY GALLERIA

Tuesday, Sept. 18 — Works by the members of the Sculptors Guild of Michigan and "Computer Art," featuring examples by 10 well-known area artists, including Jim Pallas, Don Shields and Jeffrey Weinstein, are both on display through October. Hours are 8:30 a.m. to 5 p.m. weekdays, Executive Office Building, Oakland County Service Center, 1200 N. Telegraph, Pontiac.

● U-M RACKHAM GALLERIES

Tuesday, Sept. 18 — Ann Arbor Women painters have their annual show up through Oct. 6. Reception 7-9 p.m. Friday. Hours are 9 a.m. to 6 p.m. Monday-Friday, 10 a.m. to 3 p.m. Saturday, Third floor, East Washington at Fletcher, Ann Arbor.

● OAK PARK LIBRARY

Saturday, Sept. 22 — Cast paper relief sculptures by Theodora (Teddy) Richmond, are on display through Oct. 13. Her work is in the Embassy Suites in Novi, I.T.T, Automotive of Auburn Hills and many other locations. Reception Sunday. Hours are 10 a.m. to 9 p.m Monday-Thursday, until 5:30 p.m. Friday and Saturday, and 1-5 p.m. Sunday, 14200 Oak Park Blvd., Oak Park.

● ATCHISON HOUSE AND PAINTER'S PLACE

Sunday, Sept. 23 — Watercolor impressions of Monet's gardens at Giverny by Caroline Dunphy of Northville are on display through Oct. 7. The show moves from 501 W. Dunlap, Northville, on Tuesday, Sept. 25, to 140 N. Center St., Northville.

● NEW CENTER ONE BUILDING

"Faces of China and Russia," a photography show by Monte Nagler, continues through Sept. 27. Hours are 9 a.m. to 9 p.m. daily, West Grand Blvd., Detroit.

● FISHER BUILDING

"16 countries," a photography exhibit by Monte Nagler, continues through Sept. 27. It's in the lobby, West Grand Boulevard, Detroit.

● UNIVERSITY LIGGETT SCHOOL

"Fish is It!," works by Siouxsan Miller, 1986 Seaholm High School graduate, are on display through Oct. 5. She's now a senior fine arts major at Wayne State. Open weekdays only, 1045 Cook Road, Grosse Pointe Woods.

● NELSON'S GALLERY

"Grazing the Pastures of the Soul," paintings by Katherine Robert, on display through Oct. 15. Artist's reception, 6-8 p.m. Tuesday, Sept. 21, 16376 Middlebelt, Livonia. Hours: weekdays, 10 a.m. to 6 p.m.; Saturday, 11 a.m. to 5 p.m.

● ATRIUM GALLERY

Sandra Levin: exciting new works, watercolors and oils. Susan VanDeventer Warner, Kevin Knittel: dramatic cast paper works. Silver designs: Janet Robenstein, Sheryl Cameron. Glass: Stuart Shulman, Bruce Boatman. Sculptures: Kevin Baker, Eugene Krolak. Through October.

Current watercolors by Linda Banks Ord are featured in the show, "Northville Artist Paints the Town," through Sept. 29. Some works feature Northville landmarks, both historical and contemporary; a selection of other current work also will be on view. 10 a.m. to 5 p.m. Monday-Saturay; 10 a.m. to 7 p.m. Thursday-Friday. 113 N. Center, Northville.

● NATIVE WEST GALLERY

Original art and prints by Cherokee Indian artist Bill Rabbit are on display. He was selected Indian Artist of the Year in 1989. 10 a.m. to 6 p.m. Monday-Thursday, Saturday; 10 a.m. to 8 p.m. Friday; noon to 5 p.m. Sunday. 863 W. Ann Arbor Trail, Plymouth.

● SISSON GALLERY

"Furniture: Form and Function," works by Maxwell Davis, Brian Kritzman and Gary Kulak, Oct. 3-Nov. 2, Henry Ford Community College Sisson Gallery, MacKenzie Fine Arts Center, 5101 Evergreen, Dearborn. Artist's reception, 6-8 p.m. Wednesday, Oct. 3. Hours: weekdays, 9 a.m. to 4 p.m.; also Tuesday and Wednesday, 6-8 p.m.

● G.R. N'NAMDI GALLERY

Recent works and collage paintings by Al Loving, a Detroiter with a national reputation. Continues through Oct. 26. Hours are 11 a.m. to 5:30 p.m. Tuesday-Saturday, 161 Townsend, Birmingham.

● CHAMELEON GALLERIES

Blown glass by Michael Robinson, raku vessels by Joseph Rodriguez and ceramics by Terry Emerick. Hours Monday-Thursday, Saturday, 10 a.m. to 6 p.m.; Friday, 10 a.m. to 9 p.m.; Sunday, 1-5 p.m. 370 S. Main, Plymouth.

● DETROIT INSTITUTE OF ARTS

"Wu Guanzhong, A Contemporary Chinese Artist" brings paintings by one of China's leading painters to this country for the first time. His work bridges the gap between traditional ink and color painting and mainstream international art. Continues through Nov. 11. Hours are 9:30 a.m. to 5:30 p.m. Wednesday-Sunday, 5200 Woodward, Detroit.

● CRANBROOK INSTITUTE OF SCIENCE

The 33 winning entries in the Institute's 9th biennial Michigan Wildlife Art Awards for high

Please turn to Page 2

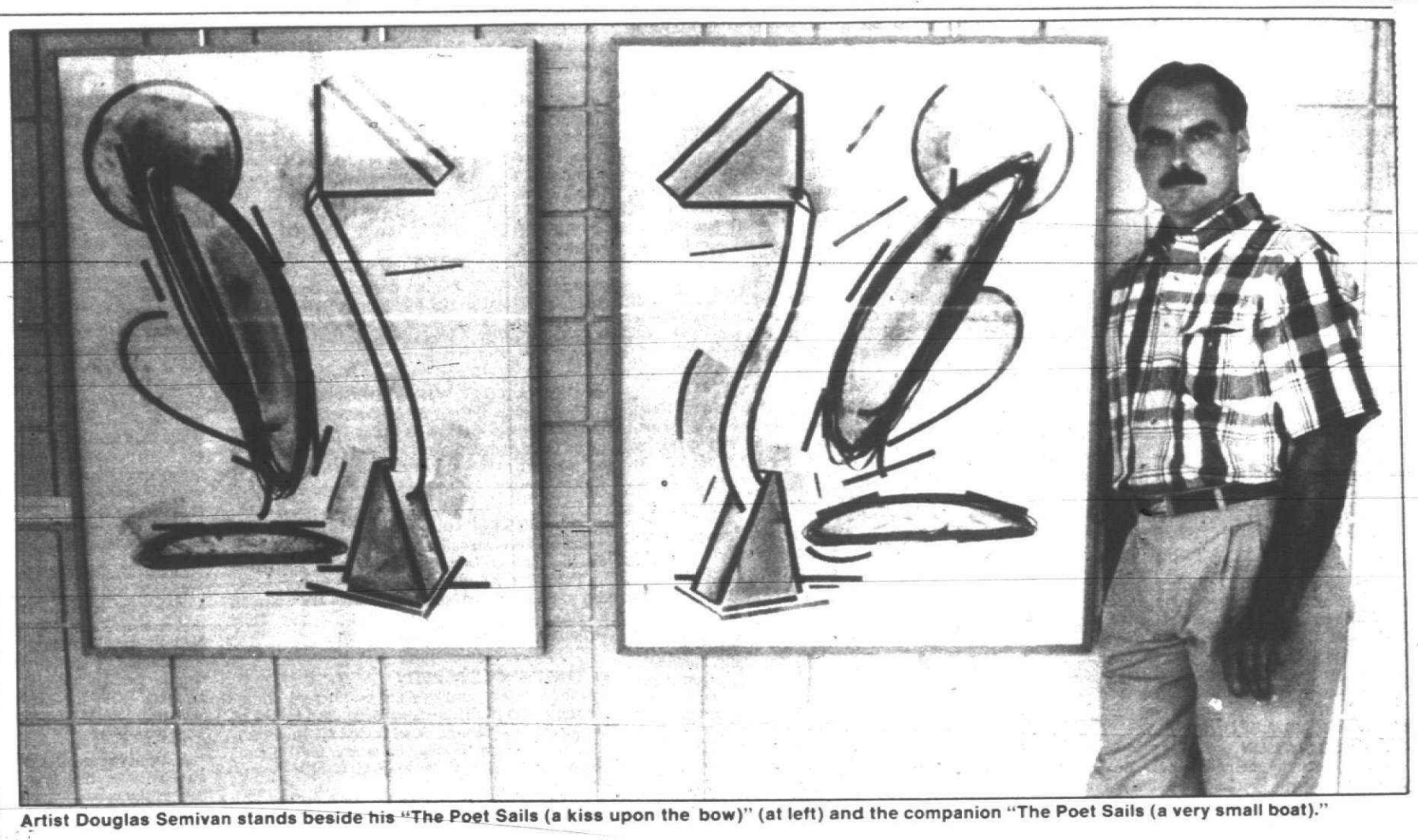

Artist Douglas Semivan stands beside his "The Poet Sails (a kiss upon the bow)" (at left) and the companion "The Poet Sails (a very small boat)."

Abstract art

Paper works accentuate his love of the sea

By Linda Ann Chomin
special writer

DEEPLY ETCHED in the works on paper by Douglas Semivan lies the soul of the artist, a combination of poet, philosopher and sailor in love with the sea.

Dynamic black and white works, with splashes of color, dominate Semivan's exhibition, "Recent Works on Paper," now at the Exhibit Gallery of Madonna College in Livonia, where he is assistant professor of art.

The 36-piece show includes lithographs, intaglios, mezzotints, drawings, watercolor and mixed media paintings, in which Semivan lures the viewer with abstract depictions of boats sailing through hostile waters.

Just as the ocean influenced Willem de Kooning's abstract art, so the water and sailing ships have greatly effected Douglas Semivan's work.

Semivan graduated with a master of fine arts degree from Cranbrook Academy of Art in Bloomfield Hills in 1973.

Since then, his work has been exhibited in galleries and art museums throughout the states and in England. His work can be found in the collections of the Detroit Institute of Arts, Brooklyn Museum, Toledo Museum and Museum of Modern Art in New York.

"I find paper to be the most pleasing palette of all," said Semivan during the opening of his Livonia exhibition on Sept. 9.

BESIDES THE starkness of black and white, he said he favors use of "hard-punching red, yellow and blue."

"Devotion is a lithograph printed from stone,' Semivan said. "Devotion is the essence of a sailboat."

Here, he uses large, vibrant gestures of color to dominate the picture plane: ultramarine blue, crimson and green. He boldly interjects the opaque colors onto a white background.

In "The Poet Sails (a very small boat)," done in "dry pastel, white oil crayon with lines of graphite stix," Semivan fuses color into a visually strong composition of black, white and gray by adding violet, yellow, fuschia and green.

Once again, he uses the theme that occurs in nearly all his work, the sailboat. "I'm interested in the dynamic effects of the boat moving," he said. "The movement of the waves as they crash against the hull, the hostility of the sails."

SHOWN ALONGSIDE "The Poet Sails (a very small boat)" is "The Poet Sails (a kiss upon the brow)." As is the case for several of his works, the two pieces are meant to be

'I find paper to be the most pleasing palette of all.'

— Douglas Semivan
artist

shown side by side, mirroring each other.

"The mirror image is evident also in the works, entitled, "English Red (island maru)" and "Black Maru (line maru)."

In "English Red," Semivan creates an Oriental effect in the composition of blacks done on an off-white background by the addition of one small square of vibrant red. In "Black Maru," he etches waves of black lines on a gray background to mirror those in "English Red."

"What I've been trying to do as an artist for the last 20 years is the same picture over and over, changing a tool here, a brush there," he said.

To create "Solent," an intaglio, Semivan uses a Black & Decker drill, grinding the copper plate and printing the grinding marks to achieve the turmoil of squalls. " 'Solent' is a body of water which is very stormy and turbulent," Semivan said.

"My work is very physical, forceful, in the way I lay it down," Semivan said.

He's currently painting with oils, which bring him great satisfaction. "But I'm not satisfied with working on stretched canvas. It's like a trampoline, bouncing back from each stroke I apply to the canvas."

SEMIVAN IS now experimenting with painting on wood. "If you're an artist, you have to work through the problems and keep working until the problem is resolved."

Semivan's dedication and exuberance shines through his work and into the classroom, where he is starting his second year of full-time teaching at Madonna College.

"This is an excellent college for an art student," Semivan said. "We have an extensive art program here."

He said he tries to teach his students how to see and how to think creatively.

Throughout the Livonia exhibit, Semivan's bold, forceful strokes of black, with splashes of red, yellow and blue, dominate the huge white works on paper, creating an exciting emotional response in the viewer.

Semivan is represented by Joy Emery Gallery in Grosse Pointe Farms.

"Recent Works on Paper," by Douglas Semivan, continues through Sept. 26 in the Exhibit Gallery of Madonna College, Schoolcraft and Levan, Livonia. Hours are 9 a.m. to 9 p.m. weekdays and 1-4 p.m. weekends.

In "English Red (island maru)," the artist presents an Oriental effect in the composition of blacks done on an off-white background by the addition of one small square of vibrant red.

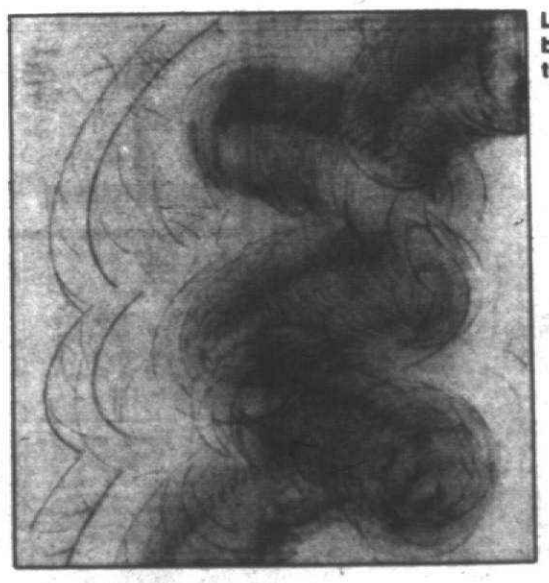

Left: "Solent," an intaglio, depicts "a body of water which is very stormy and turbulent," according to the artist.

Staff photos by Jim Jagdfeld

exhibitions

Continued from Page 1

school students are on display through Oct. 7. Hours are 10 a.m. to 5 p.m. Monday-Thursday, until 10 p.m. Friday and Saturday and 1-5 p.m. Sunday. Admission charge, 500 Lone Pine, Bloomfield Hills.

● **ALICE SIMSAR GALLERY**
"New Editions 1989-1990" continues through Sept. 29. Hours are 10 a.m. to 5:30 p.m. Tuesday-Saturday, 301 N. Main, Ann Arbor.

● **DETROIT FOCUS GALLERY**
Review Committee Selections include works by Barbara Dorchen, David Greenwood, Ellen Moucoulis and Tom Terry. Continues through Oct. 6. Hours are noon to 6 p.m. Wednesday-Saturday, 743 Beaubien, Detroit.

● **MADONNA COLLEGE**
"Recent Works on Paper," an exhibit of graphic works by Douglas Semivan, professional artist and faculty member at Madonna College, I-96 and Levan.
Show includes lithographs, etchings and drawings in the Exhibit Gallery, Library Wing.
Hours Monday through Friday, 9 a.m. to 9 p.m.; Saturday and Sunday, 1-4 p.m.

● **CREATIVE ARTS CENTER**
Photographs by Caridad Peirsel from Michigan and the Dominican Republic are on display through Oct. 5. "Images de una Cultura" (the development of the art poster in Puerto Rico) and "Hispanic Art from Private Collections" will continue to Oct. 12. Hours are 10 a.m. to 4 p.m. Tuesday-Thursday, 10 a.m. to 2 p.m. Friday, and and 9 a.m. to 4 p.m. Saturday, 47 Williams, Pontiac.

● **WOODS GALLERY**
Paintings by Ernest G. Kellett are on display through Sept. 25. He studied with Sarkis Sarkisian and Guy Pallazola at the old Society of Arts and Crafts and at Wayne State. Hours are noon to 9 p.m. Monday-Wednesday, 10 a.m. to 5 p.m. Thursday, Saturday. Closed Friday, Huntington Woods Public Library, 26415 Scotia, Huntington Woods.

● **BIRMINGHAM BLOOMFIELD ART ASSOCIATION**
"New Works" by members of the Birmingham Society of Women Painters marks the 46th consecutive exhibition by this versatile, talented group. Continues through Sept. 29. Hours are 9:30 a.m. to 4:30 p.m. Monday-Saturday, 1516 S. Cranbrook, Birmingham.

● **DETROIT ARTISTS MARKET**
"Two Approaches to Abstract Painting: 1980s Works of Alison McMaugh and James Adley" continue through Oct. 5. McMaugh, native of Australia, has exhibited widely on three continents. Adley has taught at Michigan State since 1965 and has won many awards, including a Guggenheim fellowship. Hours are 11 a.m. to 5 p.m. Tuesday-Saturday, 1452 Randolph, Detroit.

● **T'MARRA GALLERY**
Works by gallery artists are on display through Oct. 4. Hours are 10:30 a.m. to 5 p.m. Thursday-Saturday, until 9 p.m. Friday, 111 N. First, Ann Arbor.

● **ALICE SIMSAR GALLERY**
"Tyree Guyton; Current Work" continues through Oct. 2. This is the artist whose outdoor art, known as the Heidelberg Project, changed the look of an East Detroit neighborhood and who, with his grandfather and wife, had a show at Detroit Institute of Arts. Hours are 10 a.m. to 5:30 p.m. Tuesday-Saturday, 301 N. Main, Ann Arbor.

● **ROBERT KIDD GALLERY**
New paintings by Maxine Snider and recent sculpture in bronze and porcelain by Frank Fleming. Hours are 10:30 a.m. to 5:30 p.m. Tuesday-Saturday, 107 Townsend, Birmingham.

● **ARTFUL DOMAIN**
A national invitational of art furniture along with a mixed media assemblage by Doug Stock, paintings by Edwin Ion Simpson and glass by Gary Genetti continues through Oct. 26, 700 N. Woodward, Birmingham.

● **16 HANDS**
Paintings by Edwin Ion Simpson, mixed media assemblages by Doug Stock and Ann Marie D'Anna and national art furniture invitational. Continues through Oct. 26, 119 W. Washington, Ann Arbor.

● **CENTER FOR CREATIVE STUDIES**
"Photographers Collect Photography," presented by Michigan Friends of Photography, continues through Oct. 5. Hours are 10 a.m. to 5 p.m. Tuesday-Friday, until 4 p.m. Saturday-Sunday, 201 East Kirby, Detroit.

● **SYBARIS GALLERY**
"Quilts Redefined,"by seven contemporary art quiltmakers, will continue through Oct. 27. Regular hours are 11 a.m. to 5 p.m. Tuesday-Saturday, 301 W. Fourth, Royal Oak.

● **SWIDLER GALLERY**
"The Expressive Teapot," is the theme of this invitational of 60 ceramic artists from the U.S., Canada and United Kingdom. Hours are 10 a.m. to 6 p.m. Monday-Friday, until 5 p.m. Saturday, Washington Square Plaza, 308 W. Fourth, Royal Oak.

● **RUBINER GALLERY**
"Introductions Fall 1990" features sculpture and paintings by eight artists new to this area from New England, New York, the far west and the southeast. Continues through Oct. 2. Hours are 11 a.m. to 5 p.m. Tuesday-Saturday, 7001 Orchard Lake Road, West Bloomfield.

● **DETROIT GALLERY OF CONTEMPORARY CRAFTS**
"New Clay" features work by Marguerite Brennan, Jamie Fine, Floyd Gompf and Jeri Hollister. Continues through September, 104 Fisher Building, Detroit.

● **BIRMINGHAM BLOOMFIELD ART ASSOCIATION**
Photography by Donald J. Schwarz, executive designer of truck and bus design at General Motors, is on display in the Rental/Sales Gallery through Sept. 29. Hours are 9:30 a.m. to 4:30 p.m. Monday-Saturday, 1516 S. Cranbrook, Birmingham

● **CLARA KOTT VON STORCH GALLERY**
Paintings of Detroit artist Grace Serra are on display through Oct. 13. In her portrayal of women on large canvases, Serra investigates the origin of women's roles. Gallery is in the Farrington-Keith Creative Arts Center, 8099 Main, Dexter.

● **ROCHESTER HILLS CITY HALL**
Art by Rochester illustrator Vivian Taylor is on display through October. This exhibit, sponsored by Paint Creek Center for the Arts, is part of its Art in Public Places program. Hours are 8 a.m. to 5 p.m. Monday-Friday, 1000 Rochester Hills Drive, off Avon Road, Rochester Hills.

● **THE PRINT GALLERY**
Hand-painted, wearable art by Michael Smith, a Long Beach, Calif., resident who used to live in Michigan, is on display through Oct. 15. Hours are 10 a.m. to 6 p.m. Monday-Saturday, until 9 p.m. Thursday, 29203 Northwestern at 12 Mile, Southfield.

● **BARCLAY GALLERY**
Indian Art spanning 22 centuries and comprising 100 pieces of stone work, terra cotta and paintings from the Third Century BC to the 19th Century. Runs through September, 218 S. Main, Ann Arbor.

organizing
Dorothy Lehmkuhl

Brain affects organization

Q: I'm pretty well organized, but share an office with a person who is not. His desk is always cluttered, he runs late for everything, he can't find things, etc. This affects me directly and is slowly driving me crazy. Any suggestions?

A: Living or working with people who maintain a different standard of order can be difficult. Although there is a wide variety of reasons people have trouble staying organized, the most common is simply that they are right brain dominant. While they are not so readily apparent, these people may exhibit a broad spectrum of other natural talents far exceeding their left brain counterpartrs, but organization (which is so physically obvious) is just not one of them.

Counseling would usually be appropriate for the right brian person with organizational difficulties, but that person has to want to change before such sessions would be worthwhile. If that person is resistant to getting help, then the next best step is for the left brain person (you) to get help in learning to live or work with them.

A two-session workshop dealing directly with this problem will be held at the newly expanded Community House of Birmingham on Oct. 3 and 10. Called "Right Brain, Left Brain — Living in Stereo," these sessions will teach right brain people how to better use both sides of their brain and will help left brain people better understand the workings or right brain thinking. Taught by counselor Dolores Lamping, M.A., C.S.W., the goal is more harmonious relationships.

These sessions are designed to complement my own Community House "Organizing for Success" classes, which begin Sept. 27, as well as my "Organizing Your Business Life" series at Schoolcraft College in Livonia beginning tomorrow night, Sept. 18.

If you cannot attend those seminars, then perhaps it would be helpful to read books that explain left and right brain differences.

Many books outline hemispheric diversities, but the only one I know of which deals directly with the difficulties incurred when opposite behaviors clash is, "The Odd Couple Syndrome — Resolving the Neat/Sloppy Dilemma" by Selwyn Mills, and Max Weisser.

Published by Jamison Publishing Co., this humorous book can be ordered by sending $15 to 90 Schenck Ave., Great Neck, NY 11021. (If readers know of other books on this subject, please tell me about them).

In the meantime, try to remind yourself that you are not responsible for the other person's behaviors. By setting yourself apart from him in that way and concentrating on controlling your own behaviors, you may experience less stress.

You can enroll in Community House of Birmingham classes by calling 644-4832 or Schoolcraft College, 462-4448.

CREATIVE LIVING
CLASSIFIED REAL ESTATE

591-0900
591-2300
Display Advertising

BUY IT. SELL IT. FIND IT.

CLASSIFIED DIRECTORY

	SECTION
Auto For Sale	C,F
Help Wanted	E,F
Home & Service Directory	F
Merchandise For Sale	F
Real Estate	E
Rentals	E

312 Livonia

American Dream Come True Curtis built 4 bedroom, 2½ bath colonial in Deer Creek Estates. enjoy the jacuzzi in the spacious master bedroom. Relax in the year round comfort of the sun room. Gourmet cook will feel right at home in the custom designed kitchen with oak cabinets. Tastefully decorated in neutral tones, side entry garage, central air and beautifully landscaped. $297,900 The Prudential Harry S. Wolfe, REALTORS 462-1660 Independently Owned and Operated

BEST BUY! NEW LISTING! Sharp, maintenance free, 3 bedroom brick ranch, spacious open floor plan, nice family room w/ hearthed woodburner stove, newer updates include all windows, roof shingles & furnace, tiled open basement, garage. $87,900! kathy rockefeller RE/MAX 100 348-3000

Brand Spanking New and there is still time you to choose some of your own colors on this 3 bedroom, 2½ bath colonial with fireplace in the large family room, 1st floor laundry, and country kitchen with oak cabinetry. Less than 30 days from completion. $139,650 The Prudential Harry S. Wolfe, REALTORS 474-5700 Independently Owned and Operated

BUILD EQUITY 3 bedroom ranch with 2 car garage on a large lot. This is the the lowest priced home on the block. With a little TLC, could be worth thousands more. $72,500. Ask for... Bill or Sue REAL ESTATE ONE 477-1111

BY OWNER-Kimberly Oaks Colonial. 4 bedrooms, 2½ bath, living room, family room, dining room, updated kitchen, newer great room w/ cathedral ceiling, finished basement. $142,000. 421-0211, 525-6530

312 Livonia

LIVONIA $132,900 **SHARP COLONIAL** Great family home is this 4 bedroom 1½ bath brick colonial with beautiful treed & private lot. Large country kitchen, formal dining room, family room with natural fireplace & doorwall to large patio, central air, 2 car attached garage, call: ALEX ALOE Realty Professionals 476-5300

Circle This One because it has it all. Deep lot, brick courtyard, redwood privacy fence and extra large garage. Impeccably maintained 3 bedroom full brick ranch with country kitchen and a finished basement for the growing family. Reduced and ready. $94,900 The Prudential Harry S. Wolfe, REALTORS 462-1660 Independently Owned and Operated

Come And See Why everyone is talking about Livonia's newest development, close to I-275. 7 outstanding floor plans to choose from. Now taking reservations deposits on the lot of your choice. Prices start at $179,900 The Prudential Harry S. Wolfe, REALTORS 462-1660 Independently Owned and Operated

"DEAL" Owner transferred and wants a sale. Neat & clean ranch with Country Kitchen, large bedrooms, family room, landscaped & fenced yard. Call for features. FHA/VA. $79,000. CENTURY 21 Hartford South 261-4200

FAST OCCUPANCY **$78,900** NATURAL FIREPLACE In this 3 bedroom full brick ranch on 64 ft. wide lot near Rosedale Gardens with 1½ baths, full finished basement, and 2 car garage. HOMEMASTER 425-3830

312 Livonia

ADAM AND EVE would fit right in this garden of trees and plants, lovely Colonial home. Family room, basement, dining room, attached garage. Asking $129,900. 473-5500 OR 422-LIST (422-5478) One Way Realty

BRICK RANCH - BY OWNER 3 bedrooms, professionally finished basement, attached 2 car garage, many updates including skylights, central air, windows, underground sprinklers, lots of storage, much more! A must see! $108,000. Open Sun. 1-4pm. 31302 Roycroft, N. of Five Mile, E. of Merriman 261-5566

BRICK RANCH - 3 bedrooms, family room, 2 car garage, professionally finished basement, 2½ baths. For more details call: CENTURY 21 TODAY 538-2000

BY OWNER - Nottingham West. Quick sale required. Quad level, all new carpet, 4 bedrooms, 2½ bath, air, sprinklers.$175,000, 462-3269

DON'T WAIT! They're going fast. Spacious 1 and 2 bedroom apartments. Don't wait. Call now to find more about:
- Our spacious living.
- Carport included.
- Vertical blinds included.
- On-site picnic area with barbeques.
- Great location near Livonia mall.
- Ask about our move-in special.

WoodRidge On Middlebelt between 6 & 7 Mile. Call Ethel at 477-8448

EXCEPTIONAL! Nice 3 bedroom ranch with family room and fireplace, freshly decorated in earthtone colors, central air, newer carpeting in living room and hall, and bath, newer professional landscaping, wolmanized deck, $94,500. Ask for: MIKE WICKHAM Century 21 ROW 464-7111

How Long Will The Line Go? with people waiting to buy these 87 uniquely designed homes in phase I of Livonia's newest sub. Call now for information on this exciting sub in Northwest Livonia. Deposits being taken now. The Prudential Harry S. Wolfe, REALTORS 474-5700 Independently Owned and Operated

Laurel Park South One of Livonia's most desirable sub's close to everything. 1,900 square ft., 3 bedroom, 2½ bath tudor with all the 'toys'. Premium lot, beautifully landscaped, pool with gorgeous deck. One of the largest homes in the sub. Come and see why the current owner hates to leave it. $229,900 The Prudential Harry S. Wolfe, REALTORS 462-1660 Independently Owned and Operated

LIVONIA-BETTER HOMES AND GARDENS SPECIAL! 3 bedroom, 1½ bath, full basement, 2 car garage, updates throughout for $97,500 (L54Bar) 462-2950 Quality Real Estate BETTER HOMES AND GARDENS

REAL ESTATE

Place your Classified Real Estate Advertisement in more than 160,000 affluent Suburban Detroit Homes

Sale

302 Birmingham-Bloomfield
303 West Bloomfield-Orchard Lake
304 Farmington-Farmington Hills
305 Brighton, Hartland, Walled Lake
306 Southfield-Lathrup
307 South Lyon, Milford, Highland
308 Rochester-Troy
309 Royal Oak-Oak Park Huntington Woods
310 Wixom-Commerce-Union Lake
311 Oakland County Homes
312 Livonia
313 Canton
314 Plymouth
315 Northville-Novi
316 Westland-Garden City
317 Redford
318 Dearborn-Dearborn Heights
319 Grosse Pointe
320 Homes-Wayne County
321 Homes-Livingston County
322 Homes-Macomb County
323 Homes Washtenaw County
324 Other Suburban Homes
325 Real Estate Services
326 Condos
327 New Home Builders
328 Duplexes & Townhouses
330 Apartments
332 Mobile Homes
333 Northern Property
334 Out of Town Property
335 Time Share
336 Southern Property
337 Farms
338 Country Homes
339 Lots & Acreage
340 Lake River Resort Property
342 Lake Front Property
348 Cemetery Lots
351 Business & Professional Buildings
352 Commercial/Retail
353 Industrial/Warehouse Sale or Lease
354 Income Property
356 Investment Property
358 Mortgages/Land Contracts
360 Business Opportunities
361 Money to Loan-Borrow
362 Real Estate Wanted
364 Listings Wanted

Rent

400 Apartments
401 Furniture Rental
402 Furnished Apartments
403 Rental Agency
404 Houses
405 Property Mgmnt.
406 Furnished Houses
407 Mobile Homes
408 Duplexes
410 Flats
412 Townhouses/Condominiums
413 Time Share
414 Southern Rentals
415 Vacation-Rentals
416 Halls
117 Residence to Exchange
419 Mobile Home Space
420 Rooms
421 Living Quarters to Share
422 Wanted to Rent
423 Wanted to Rent-Resort Property
424 House Sitting Service
425 Convalescent Nursing Homes
426 Home Health Care
427 Foster Care
428 Homes for the Aged
429 Garages/Mini Storage
432 Commercial/Retail
434 Industrial/Warehouse Lease or Sale
436 Office Business Space

EQUAL HOUSING OPPORTUNITY

All real estate advertising in this newspaper is subject to the Federal Fair Housing Act of 1968 which makes it illegal to advertise "any preference, limitation or discrimination based on race, color, religion, sex, handicap, familial status or national origin, or intention to make any such preference, limitation or discrimination." This newspaper will not knowingly accept any advertising for real estate which is in violation of the law. Our readers are hereby informed that all dwellings advertised in this newspaper are available on an equal opportunity basis.

All advertising published in The Observer & Eccentric is subject to the conditions stated in the applicable rate card, copies of which are available from the Advertising Department, Observer & Eccentric Newspapers, 36251 Schoolcraft Road, Livonia, MI 48150. (313) 591-2300. The Observer & Eccentric reserves the right not to accept an advertiser's order. Observer & Eccentric Ad-Takers have no authority to bind this newspaper and only publication of an advertisement shall constitute final acceptance of the advertiser's order.

BUY IT. SELL IT. FIND IT. CLASSIFIED

312 Livonia

IMPORTANT - FREE 1st Time Home Buyers Seminar. 2 Mondays in Sept. Call Stacey at Century 21 Chalet to Reserve A Space, 477-1800.

LIVONIA BY OWNER: Be the first to see this well cared for 3 bedroom colonial on Livonia's Northwest side. Great location! 1½ baths, huge country kitchen overlooking cozy family room with natural fireplace, private back yard, 2 car attached garage and more. $120,000. Won't last! 464-0061

312 Livonia

COMPTON VILLAGE $83,900 Brand new 3 bedroom all brick ranch with attached 2 car garage, basement, $4600 down. Ross Realty 326-8300

LIVONIA--Country is what you want, well here it is! Almost ¾ of an acre on ravine, 3 bedroom brick ranch, fireplace in living room, 1½ baths, central air, basement and 2 car attached garage. $139,900 (L10Sta) 462-2950 Quality Real Estate BETTER HOMES AND GARDENS

312 Livonia

In Law Quarters In desirable Coventry Garden's this beautiful home with 4 bedrooms, 3 full baths and a super floor plan that will suit every family. Add tree lined streets in a quiet Central Livonia neighborhood. Hurry on this one, it won't last long at $144,900 The Prudential Harry S. Wolfe, REALTORS 462-1660 Independently Owned and Operated

312 Livonia

FIVE LEVEL 4 BEDROOMS **QUAD $114,900** NEAR 275 That's right! A five level, 2,200 sq.ft. quad w/private master suite (including bath), family room, entertaining living room dining area, 2½ baths, 2 car attached garage, on huge lot (180' rear yard) on cul-de-sac. HOME MASTER 425-3830

Give Up the Stairs not the space with this 3 bedroom ranch in Northwest Livonia. This home has a spacious kitchen, family room with fireplace, 2 car attached garage, and a finished basement. Quick occupancy. $136,500 The Prudential Harry S. Wolfe, REALTORS 474-5700 Independently Owned and Operated

Just Reduced and it make's this house one of the best buy's in Livonia. It's neat and clean 3 bedroom brick ranch on a large fenced lot. Remodeled kitchen, hardwood floors, ceiling fan and move in condition. $89,900 The Prudential Harry S. Wolfe, REALTORS 462-1660 Independently Owned and Operated

LIVONIA - This 4 bedroom quad-level truly a white-glove special. The 22' family room has a brick fireplace with hearth. Newer roofing, central air, attached 2 car garage, and a very private yard can be yours at $122,000.

LIVONIA - Country-like lot in Northwest Livonia. 3-4 bedroom ranch with possible large master suite. Low maintenance all brick home on ½ acre. Full basement, attached 2 car garage, family room, kitchen with breakfast nook overlooks pretty yard. $114,900.

DEARBORN - A doll house. Brick bungalow with finished basement. Recently decorated in neutrals. Clean, bright and simply charming. Dearborn schools. Call for appointment. $74,900. The Michigan Group Realtors 591-9200

LIVONIA $114,900 **100 FT. TREED LOT** Great buy on this excellent 3 bedroom 1½ bath brick ranch, family room/natural fireplace, large kitchen/appliances, 1ST FLOOR LAUNDRY - central air, full basement, 2 car attached garage. Call: ALEX ALOE Realty Professionals 476-5300

Mint Condition Move right in. Newer plush carpet, thermo windows, furnace, updated electrical, dining room, deck off kitchen, basement, beautifully landscaped. Don't miss this maintenance free, 3 bedroom brick ranch. $87,900 The Prudential Harry S. Wolfe, REALTORS 421-5660 Independently Owned and Operated

YOU MAY PLACE A CLASSIFIED ADVERTISEMENT FROM
8:00 A.M. - 5:30 P.M. MONDAY - THURSDAY
AND FROM
8:00 A.M. - 5:00 P.M. FRIDAY

DEADLINES FOR CLASSIFIED "LINERS"
MONDAY ISSUE: 5 P.M. FRIDAY
THURSDAY ISSUE: 5 P.M. TUESDAY

ONE CALL DOES IT ALL
OAKLAND COUNTY 644-1070
WAYNE COUNTY 591-0900
ROCHESTER/ROCHESTER HILLS 852-3222

312 Livonia

LIVONIA--TERRIFIC TRI-LEVEL located in charming COVENTRY GARDENS SUB! 3 bedrooms, 1½ baths, family room, 2 car attached garage, huge treed lot. SUPER BUY at only $119,900 (L37Cov) 462-2950 Quality Real Estate BETTER HOMES AND GARDENS

One of a Kind 1980 custom built 2400 sq.ft. brick home on a scenic 1¼ acre lot. 4 bedrooms, 2 baths, walkout lower level, fieldstone fireplace, skylights, central air, and 40 x 30 ft. barn. $172,900 The Prudential Harry S. Wolfe, REALTORS 421-5660 Independently Owned and Operated

Quality Colonial Western Livonia 1975 built brick 4 bedroom with 2 full and 2 half baths. Features a 1st floor laundry, finished basement, dining room, central air and sprinkler system. $164,900 The Prudential Harry S. Wolfe, REALTORS 421-5660 Independently Owned and Operated

Radiates Charm This mint all brick and aluminum 3 bedroom ranch comes complete with 2½ baths on main floor, fireplace, dining room, country kitchen and oversized 2½ car garage. You won't be disappointed on this one. $114,900 The Prudential Harry S. Wolfe, REALTORS 474-5700 Independently Owned and Operated

You'll Want To Move Right In when you see what the current owners have done to this 3 bedroom, 3 bath brick ranch with updated kitchen, 2 pantries for lots of storage, newer vinyl windows are energy efficient and the finished basement is great for entertaining. $129,900 The Prudential Harry S. Wolfe, REALTORS 462-1660 Independently Owned and Operated

312 Livonia

LIVONIA 2 NEW SUBS Cape Cods, Ranches, Colonials 427-3295

Nature Lovers Paradise If you love trees, space and nature, you'll love this great ranch home with beautiful 30 ft. family room. Extras include newer thermo windows, furnace, and air cleaner. $119,900 The Prudential Harry S. Wolfe, REALTORS 421-5660 Independently Owned and Operated

New Construction Grand Opening Announcing Northwest Livonia's newest development of quality built homes, Laurel Estates East and West. Ranches, Cape Cods, and Colonials. 7 models to choose from starting at $179,900. The Prudential Harry S. Wolfe, REALTORS 421-5660 Independently Owned and Operated

NEW! NEW! NEW! **$80,800** PRIME BRICK RANCH Everything looks and feels new in this 3 bedroom broadfront with newer kitchen, bath, carpeting and blinds. Full basement has lavatory and is semi-finished. 60' wide lot and 2½ car garage. Move ASAP! HOME MASTER 425-3830

PRIME Sharp 4 bedrom + library Francavilla colonial, extra large lot with circle drive, dining room, family room with fireplace, central vacuum system, central air, 2½ baths, basement, side entry 2 car garage, asking $174,900. Century 21 ROW 464-7111

302 Birmingham Bloomfield

ANXIOUS OWNER - Drastic price reduction. Outstanding value. 1.28 Acre Colonial estate. Bloomfield Hills schools. $499,900. 334-2343

BLOOMFIELD COLONIAL 4 bedrooms, family room with fireplace, central air, Bloomfield schools. Only $145,000. Realty World/Mc Intyre & Assoc 642-7747

BUILT 1928: 4-5 bedrooms, 3 full baths, 2 car garage, walk to town. Great neighborhood. Needs work. $175,000 644-9326

ELEGANCE & CHARM Spacious brick colonial on Linden. Superb location. Lease option possible. Birmingham schools. Realty World/Mc Intyre & Assoc. 642-7747

FOXCROFT RANCH BIRMINGHAM 3 bedroom, 2 bath, large living room w/fireplace, den w/bay window, full basement. Bloomfield Hills schools. Move in condition. $205,000. By owner. 626-0513

FRANKLIN - Custom Quad. 4 Bedrooms, 2½ baths, 2 fireplaces, 2300 sq. ft. + large Florida room facing over acre of property. Many special features. $295,000. 626-5377

FRANKLIN VILLAGE, 3 bedroom brick ranch, 2 baths, spacious almost 1 acre landscaped lot, bargain priced. $99,000. 855-5087

NEW LISTING NEW CONSTRUCTION. This Georgian "classic" Colonial brings tradition and elegance into the 90's. Dramatic French doors, high ceiling elevations, 4 fireplaces, 4 bedrooms, 4 full baths, 2 half baths. Family room and library. Grand 55 foot promenade leading to gardens, cabana/bathhouse. Much more. Must see! $1,790,000 HALL & HUNTER 644-3500

OPEN SUN 1-4 Must sell today! 3 bedrooms, living room, new kitchen, new carpet. $89,500/best. 352-9177

YOUR VACANT HOME FOR SALE in Bloomfield/Birmingham? Solve soft market woes with cash flow plus selling flex by leasing to relocating Exec. family. Phone 614-771-1722

303 West Bloomfield Orchard Lake

ABSOLUTELY STUNNING Ranch! Catherdral ceilings & fireplace in great room, formal dining room, side entry garage, gorgeous private lot with beautiful tear decking & hot tub. Great for entertaining. $134,900. HEPPARD 855-6570

LAKEFRONT PROPERTY! Canal on Cass Lake, 3 bedroom ranch, 2 fireplaces, 2 car attached garage with extra building for boat. 2½ bath, deck, large lot. $191,900. F160L-WB ERA - COUNTRY RIDGE 474-3303

SHY-LO CUSTOM BUILT HOME in prestigious West Acres. This 3 bedroom ranch offers cathedral ceilings, 2½ baths, 2300 sq.ft., extensive decking and pond frontage. Still time to select your colors. $229,900. C20010 The Prudential Proctor, Inc. REALTORS 625-5700 or 363-5700

UPPER STRAIGHTS Privileges - 4 bedroom 2½ bath colonial. 2,500 sq. ft., 2½ car garage, new carpet, paint, kitchen, 3.9 acres. Immediate occupancy. $239,900. 360-0923

304 Farmington Farmington Hills

Absolutely Amazing Farmington Hills New Construction 3/4 Bedroom Contemporary with walk-out, 1½-2½ baths, large wooded lot. Priced to sell. $122,000. Brokers welcome. Open Weekdays 9-5 471-5462

Beautiful Glen Orchard Sub sprawling 2,800 square ft. custom built ranch located on a large hillside lot. 4 bedroom, 2 firepalces, 2nd kitchen perfect for large holiday gatherings. 3 doorwalls provide plenty of sunshine. 24 x 50 patio for summer entertaining. $178,500 The Prudential Harry S. Wolfe, REALTORS 462-1660 Independently Owned and Operated

BEAUTIFUL 4 bedroom, 2½ story colonial in one of Farmingtons finest subs. Fenced yard, newer roof & carpeting. Pride of ownership. $133,900.

IMMACULATE 3 bedrooom brick ranch, full finished basement, 2½ baths, central air, 2 way fireplace between living room & dining room. Great storage & beautiful lot. $133,500. HEPPARD 855-6570

BUILDERS MODEL on golf course. Hills of Coppercreek Subdivision. 3300 sq. ft. home. All amenities. Landscaping and air conditioning. $309,900. Broker participation welcome. Call 553-5962

FARMINGTON HILLS RAMBLEWOOD 4 Bedroom Colonial with 2 full & 2 half baths, 2 fireplaces, 1st floor laundry, finished basement, side entrance garage & much more. $234,900. JEFF WURN or DON NAHAT RE/MAX EXECUTIVE 737-6800

GREAT BUY Privacy at its peak. A beautiful brick ranch home in Farmington Hills. Extra large rooms, decorated to perfection. $112,000. HEPPARD 478-2000

HOLLY HILL SUB - 4 Bedroom Contemporary Colonial, 2300 sq. ft. New furnace, air & kitchen. $153,000. 1-247-2580 851-7390

LOVELY 3 bedroom, 2 bath, 2 car ranch, full basement, family room with fireplace, fenced yard, trees. $136,900. Owner. 553-8789

NICE STARTER - Douple lot, 2 bedrooms, formal dining room, porch. Farmington Hills Schools. $64,900. Century 21 West, Inc. 349-6800

LOVELY 3 bedroom ranch on double lot, seller offers home warranty. Price slashed!

AWESOME country ranch on 100x370 fenced treed lot, open great room with fireplace, dining room, newer kitchen, 2 deck's, large garage & barn/shed, fruit & hardwood trees, privacy! Century 21 Home Center 476-7000

NEW CONSTRUCTION- 3 bedroom colonial with 2½ baths, master bedroom 15x13 with walk-in closet, full basement, 2 car attached garage, wood windows with stained trim, white formica kitchen. 3 week occupancy. $98,500. Open Sun. Dan Ryan, Builder. 683-9228

Nosan Built What alot of house for the money. This 4 bedroom 2½ bath colonial has large spacious and light rooms. Master bedroom suite has nice dressing area. The extra large 1st floor laundry with be a feature you'll love. Cozy family room has impressive fireplace with custom glass door enclosure. New on the market and a great family home. $168,900 The Prudential Harry S. Wolfe, REALTORS 474-5700 Independently Owned and Operated

OPEN HOUSE Sept. 22,23 10-5pm. 1983 fabulous 3 bedroom contemporary, corner lot. Drake/13, 28446 Lake Park. $155,000. 562-5675

OPEN HOUSE SUN. 2-5pm 34962 Oakland. Be the first to view this charming 3 bedroom brick ranch, professionally finished basement with wet bar, 3.5 baths plus much more. $165,000. For directions call... Bill Lima or Sue Reaume REAL ESTATE ONE 477-1111

PARTY TIME! Special tudor style cape cod, beautifully decorated + central air, sprinkler system, 40 ft. deck and private nightclub in basement, indirect lighting, wet bar, huge recreation area. Only $193,900. Call: JOAN ANDERSEN Century 21 ROW 464-7111

305 Brighton, Hartland, Walled Lake

BRIGHTON - Country Living on 10 acres. New custom home overlooking pond. Must see all the extras. $225,000. By Owner. (313) 229-7267

306 Southfield-Lathrup

Nice 4 bedroom: basement, 2 car garage, huge yard. 9 Mile-Evergreen area. $15,000 down, land contract. Immediate occupancy. 680-4155

307 South Lyon Milford-Highland

FIRST OFFERING Beautiful older home in downtown South Lyon features 3 bedrooms, 2 baths, living room with wood stove, formal dining room, den (could be 4th bedroom), 1st. floor laundry. Large fenced yard. $92,500. CENTURY 21 Hartford South-West 471-3555 437-4111

HIGHLAND - 3 Bedroom ranch. Family room, large living room, 2 full baths, attached garage. Treed lot. $73,900. Century 21 West, 349-6800

LAND CONTRACT TERMS Bring offer on this 3 bedroom well kept colonial on over 3 acres. HEPPARD 478-2000

MILFORD-Sherwood Capri, newer 4 bedroom Colonial, 2½ bath, 2½ car garage, circular driveway, swim privileges, $172,500. 685-7429

308 Rochester-Troy

BRICK & ALUMINUM ranch w/attached garage. 3 bedroom, 2 baths, basement, air conditioning, deck. Long Lake/John R area. 689-2661

NEW CONSTRUCTION Another Robertson Brother's Gem in Pine Hill. Stunning story & a half, 4 bedroom, 2½ bath. Birmingham schools. $259,900. Jan Leitao for information. 644-3460, 647-4533

ROCHESTER HILLS By Owner. Spacious 3 bedroom raised ranch. Large kitchen & family room, 2 full baths, air, 2 car garage. Private back yard w/650 sq. ft. deck overlooking pond. $131,900 652-4138

ROCHESTER HILLS - Just completed elegant pillared colonial in one of Oakland Countys finest subs. 4200 sqft. Spectacular view overlooking hills of N. Oakland County. Marble foyer, wet bar, central vac, deck, walkout basement, 3 car garage, landscaping, sprinklers, etc. Everything included at this price. Choose carpet color. Don't miss this opportunity. $479,900. Open weekdays 5-7pm., Sat. & sun., 1-5pm. ERA Meadowbrook, Real Estate, Stan Spindler. 656-2000

ROCHESTER - 3 bedroom, 1½ bath colonial. Basement, fireplace, decks, pasture view. $123,900. Realty Vest 462-0822

TROY: 2 story, 4 bedrooms, 2 baths, dining & living room hardwood floors, family room, large lot, 2½ attached garage. $114,900. 828-7486

309 Royal Oak-Oak Park Huntington Woods

HUNTINGTON WOODS PRIME BLOCK. 2 story brick colonial. 3 bedrooms, 1½ bath, open floor plan, large den with built-ins, marble fireplace, recessed lighting. Move in condition. $158,900. 543-5267

ROYAL OAK HOME with that old fashion look. Large lot, 3 bedrooms, 1½ baths, large kitchen and finished basement. Bill LaBarre: 399-1400 COLDWELL BANKER Schweitzer Real Estate

ROYAL OAK: 2 bedroom starter. Sharp & Clean. Hardwood floors. Fenced yard. $52,900. L/C. $6,000 down-Call 548-0662

310 Wixom-Commerce Union Lake

BUILDERS CLOSE-OUT UNION LAKE 1,330 sq. ft. ranch, 3 bedrooms, 1½ baths, full basement, 2½ car attached garage, paved driveway, carpeting, stained woodwork, fireplace, wood windows, paved streets. Many extras! $118,900. S. of Wise Road, W. of Carol Lake Road. J.T. Kelly Custom Homes 363-5927

Plan For Your Future with this beautiful 4 bedroom home that sits on 12 acres in an area of rapid development with $200,000 to $500,000 homes. This one-of-a-kind parcel includes 2 barns and an indoor riding arena. $349,900. Owners willing to split off some of the acreage if someone doesn't want the entire package. The Prudential Harry S. Wolfe, REALTORS 474-5700 Independently Owned and Operated

SPACIOUS 4 bedroom ranch built in 1988 on almost 3 acres. Family living at its best! $222,900 CALL ANNE MOLONEY 737-2000 ERA ORCHARD HILLS REALTY

311 Homes Oakland County

BERKLEY- Immaculately restored Cape Cod style 2 bedroom bungalow. Must see to appreciate. 465-3826

BRANDON TWP: Newer cape cod on 3½ wooded acres w/ pond, upper/lower decking, studio, attached garage. $127,900. 628-8169

BY OWNER- Sale or lease Orion Township, 4 bedroom, 3,300 sq. ft. Colonial. Flexible terms possible. 693-5753 or 566-8120

EXCLUSIVE CUSTOM lakefront home on private, all-sports lake. Set on a prime lot with excellent access to I-75, entertainment centers and parks. 4 (possible 5) bedrooms, 3.5 baths, large entertainment areas and much more. For a list of features on 2377CK, call CYROWSKI & ASSOCIATES, ERA on: 391-0600

WATERFORD- Lake privileges on a all sports lake. Maintenance free. Fast appreciating area. Newer roof & carpeting. Hurry, hurry, hurry $64,900. HEPPARD 855-6570

WATERFORD - Lovely ranch on just under ½ acre of nicely landscaped lot with mature trees and lake privileges, finished walkout basement with family room, office 14 x 11 kitchen. Monitored alarm system, 3 bedrooms, 1½ bath on main level and ½ bath on lower level. $105,900. The Michigan Group Realtors 591-9200

313 Canton

CANTON CAPE COD 4 bedroom, 2 full baths, 2½ car garage, air, new roof, fireplace, trees. $101,900. By Owner. 459-3241

Horses Allowed on this 4.4 acre fenced ranch with creek. Home remodeled in '84, 2 full baths, oak cabinets, 3 bedrooms, newer carpeting, attached garage. $99,900. Remerica HOMETOWN REALTORS 459-6222

In-Ground Pool Northwestern Canton large 2200 sq.ft. 4 bedroom brick colonial, 1st floor laundry, 2½ baths, finished basement and central air. Get ready to splash into next summer. $127,500 The Prudential Harry S. Wolfe, REALTORS 421-5660 Independently Owned and Operated

JOY & Sheldon. 4 bedroom, 1½ bath colonial, cul-de-sac lot, attached garage, wet bar, first floor laundry, extras. $128,500. 459-0750

LAND CONTRACT - 3 bedroom, 2 bath home. Serious buyers only. $15-20,000 down. Call 397-2233 or 459-3401

Land Contract Cozy & clean 3 bedroom ranch on 1 acre. Breezeway, 2 car attached garage, pole barn, land contract available. Only $79,900. Call... CAROL CURRY or PAT MAGALUK Remerica HOMETOWN REALTORS 459-6222

SPACIOUS!!! Country kitchen to entertain, feast, & relax family and friends all at one time. Enjoy open floor plan, brick fireplace, plenty of storage, great family neighborhood, 2 full baths, convenient attached garage, central air. $109,900. F61RA-C ERA - COUNTRY RIDGE 474-3303

TEMPTING COLONIAL In Sunflower Subdivision. 4 Bedrooms, 2½ baths, laundry room, huge master bedroom, large deck, beautifully landscaped. Good terms. $134,900.

FAMILY HOME Quiet street near elementary schools is where you will find this 4 bedroom, 2½ bath colonial. 1st Floor laundry, many upgrades, large deck, central air. $139,900. CENTURY 21 Hartford South 464-6400

314 Plymouth

LOOK AT THIS! 2000 sq. ft. ranch, 3 bedrooms, 2½ baths, dining room, panelled family room w/natural fireplace. New carpet throughout. Full basement w/2 finished rooms, central air, attached 2 car garage, fully landscaped. By Owner. Priced to sell. 459-9730

MAGNIFICENT 4 bedroom Colonial, with 3 full baths, custom built by Gerish. Underground sprinkling system, extensive deck & landscaping, walkout lower level, den, full bath & attached garage. $269,900. Remerica HOMETOWN REALTORS 459-6222

PLYMOUTH - Outstanding, immaculate 3 bedroom home on primo corner lot. Move-in condition. S. of Ann Arbor Rd., E. of Sheldon at Northern & Mayville. $99,500 Daniel B. Burns. 258-5263

SALEM--LIVE HIGH on a hill overlooking pond. Large Living Room, with fireplace, formal dining room, 3 bedrooms, 2 baths, and 2 car garage. All on 5 acres. Just listed in Salem Township at $210,000 (L84Ang) 462-2950 Quality Real Estate BETTER HOMES AND GARDENS

ATTRACTIVE "Lakepointe". Sharp, quality-built 3 bedroom, 1½ bath brick home w/ newer plush carpeting, window treatments & "dream kitchen"! Huge family room/fireplace, 2 car garage, seller motivated! kathy rockefeller RE/MAX 100 348-3000

BEST BUY IN Plymouth. 2 bedroom ranch, completely renovated. $69,900. 462-0553

PLYMOUTH COLONIAL all remodeled, neutral decor, new windows & siding, air. Large deck, fresh landscaping. $129,500. 453-0904

PLYMOUTH-GREAT LOCATION on the pond in Plymouth Corners Condominiums. This 2 story Town House features Cathedral Ceiling in bedrooms, nice gas fireplace in living room, electric range, dishwasher, finished garage with door opener, cedar closet in basement, and more. HURRY ON THIS $108,900 (L33Old) 462-2950 Quality Real Estate BETTER HOMES AND GARDENS

315 Northville-Novi

½ Acre Roomy lot plus clubhouse, pool and lake in this Novi subdivision. Spacious 4 bedroom brick colonial with 2½ baths and 1st floor laundry. $149,900 The Prudential Harry S. Wolfe, REALTORS 421-5660 Independently Owned and Operated

ATTENTION BUILDERS Downtown Northville with woods and pond. Zoned for condos or apartments, 4 to 6 units. Rental home on property. $152,000. ASK FOR FRANK D'ANGELO CENTURY 21 Hartford South 464-6400

Corporate Relocation Northville custom 1984 built tudor. 2500 sq.ft. 4 bedrooms, plus den. 2½ baths, family room, stone fireplace, central air, 4 bay windows and large deck. 2 acre setting allows country living. $189,500 The Prudential Harry S. Wolfe, REALTORS 421-5660 Independently Owned and Operated

COUNTRY LIVING WITH CITY CONVENIENCE Beautiful 3 bedroom colonial on 2.75 acres in Northville. Has been recently carpeted and painted in neutral decor. In great location. This one won't last long. $208,500. N-19BE-N ERA COUNTRY RIDGE 348-6767

NORTHVILLE--Beautiful 4 bedroom, 2½ bath colonial, backs to commons with beautiful spruce trees, large open foyer, formal dining, 1st floor laundry, family room with cathedral beamed ceilings and fireplace, 2 car attached garage at only $199,900 (L86Sut) 462-2950 Quality Real Estate BETTER HOMES AND GARDENS

NORTHVILLE ZIP PLUS! Professionally landscaped 4 bedroom home with elementary school and Kinder Care in sub. Private lake. Richly wood paneled family room with fireplace. Just reduced to $152,900. N-20RI-N ERA COUNTRY RIDGE 348-6767

NOVI Desirable Dunbarton Pines newest listing. Best overall price. 4 bedroom brick colonial, spacious kitchen, formal dining w/bay window, vaulted ceiling, great room w/brick wall fireplace, library, much more. Hurry at $199,900. Ask for STEVE STOCKTON RE/MAX 100 348-3000

NOVI--Gorgeous grounds and elegant home. Ideal home for entertaining. Gourmet Kitchen with oversized island and built in appliances. Family Room with beamed cathedral ceiling and floor to ceiling fieldstone fireplace. Guest room with private bathroom., on 1.88 acres with pond. $345,000 (L60Cot) 462-2950 Quality Real Estate BETTER HOMES AND GARDENS

NOVI TWP. Spacious 3 bedroom brick ranch. Brookland Farms. Fireplace, family & Florida room. Century 21 West, Inc. 349-6800

Pure Elegance Stunning 2700 sq.ft. Northville colonial. Professionally landscaped. Featuring spiral staircase off the foyer, kitchen has center island, oak cabinets and ceramic floor, huge family room with cathedral ceiling, library with French doors and more. $248,000 The Prudential Harry S. Wolfe, REALTORS 421-5660 Independently Owned and Operated

316 Westland Garden City

BEAUTIFULLY LANDSCAPED 1,230 sq.ft., 3 bedroom, 2 bath ranch with 2 car garage, finished basement, pool, central air, extras. 422-1246

BY OWNER. Check out everything new in this 3 bedroom, 2 bath ranch. Large corner lot, new carpet throughout, roofs, repainted inside & out. Remodeled bath & kitchen, finished basement, 2½ car wired garage, ready for carefree move in. $67,900. Call Randy at 722-4344

GARDEN CITY. 3 bedrooms, finished basement, 1½ baths, fenced back yard. Nice neighborhold. By owner. $60,000. Phone 695-3266

GARDEN CITY - 3 bedroom brick ranch with family room, basement & 2 car garage. Too many extras to list! Must see! $79,900. 525-3760

GARDEN CITY 4 bedroom ranch, large living room & kitchen. 2 car garage. In excellent area. $58,900

2 bedroom starter home, completely remodeled in nice location. Immediate occupancy. $38,900 Century 21 Cook & Assoc. 326-2600

HOME FOR THE HOLIDAYS Enjoy the holiday feast in this 3 bedroom ranch in affordable Westland. Dining L for large family dinner, 1½ baths & carpet thru out, basement has lavatory & is part finished plus garage. $62,900

COUNTRY DOLL HOUSE Lovely 2 bedroom ranch with country decor. Newer windows, updated kitchen & bath, central air. So refreshing to walk thru. Great starter for newly weds at only $52,900 Century 21 J. Scott, Inc. 522-3200

Carefree Ranch Flawless Western Westland 3 bedroom brick ranch. Finished basement, master ½ bath, new kitchen, and bathroom, aluminum trim and attached garage. $90,500 The Prudential Harry S. Wolfe, REALTORS 421-5660 Independently Owned and Operated

COUNTRY KITCHEN **$82,900 FAMILY ROOM** And natural fireplace makes this 3 bedroom broadfront brick ranch our hottest listing. Central air, 1½ baths, finished basement, and 2½ car garage. HOMEMASTER 425-3830

Curb Appeal You won't be able to drive past this 3 bedroom colonial with large country kitchen with oak cabinets. Enjoy family evenings in front of the fireplace in the family room. Let the kids roam around the large fenced lot. Neutral carpeting, freshly painted inside and out. $110,900 The Prudential Harry S. Wolfe, REALTORS 462-1660 Independently Owned and Operated

GREAT VALUE 3 bedroom brick ranch with new aluminum trim & gutters. 1½ baths, partially finished basement, living room with fireplace, insulated & finished 2 car garage. Newer roof, wood deck, fenced yard. All this with Livonia Schools, Home Warranty & great terms! Asking $79,900. Remerica HOMETOWN REALTORS 420-3400

IMPORTANT - FREE 1st Time home Buyers Seminar. 2 Mondays in Sept. Call Stacey at Century 21 Chalet to Reserve A Space, 477-1800.

Just Married and looking to get into that first house? Call us today, we've got a nice starter home in an excellent neighborhood just for you. Eliminate those unexpected expenses--new copper plumbing, hot water heater, newer roof, new cement sidewalk and driveway. Seller will help with financing too! $52,900 The Prudential Harry S. Wolfe, REALTORS 462-1660 Independently Owned and Operated

Let's Make A Deal and we'll throw in immediate possession too on this quality built 3 bedroom brick ranch with large kitchen with doorwall to backyard deck. Newer roof makes this a great bargain at $72,900 The Prudential Harry S. Wolfe, REALTORS 462-1660 Independently Owned and Operated

MOVE RIGHT IN this beautifully decorated 3 bedroom brick ranch, family room with fireplace, newer carpet, remodeled kitchen & bath, full basement, $81,900. Ask for Becki Cosgrove Century 21 CASTELLI 525-7900

VALUE PACKED A super deal on this 3 bedroom brick ranch, large country kitchen, full finished basement, deep lot, 2 car garage, quick occupancy $69,900 Century 21 CASTELLI 525-7900

WESTLAND LIVONIA SCHOOLS Sharp 4 bedroom, 2½ bath colonial, family room, fireplace, neutral decor, many extras. Fabulous family home. Must sell. $149,900. HEPPARD 478-2000

STARTER HOMES
FABULOUS - 2 bedroom ranch with garage - $55,900
SHARP ranch with basement & garage - $57,900
BEAUTIFUL 3 bedroom Cape Cod -$59,900
BUYERS SEMINAR
SEPT. 19, 1990, 6 PM - 8 PM
All Buyers welcome - spend 2 hrs learning about the different mortgages. Guest speaker from Centrust Mortgage Co. will be here to answer all questions. Limited seating available. Call Laure or Gale for reservations.
Century 21 Castelli 1812 Middlebelt Garden City 525-7900

317 Redford

OUTSTANDING! Newly decorated 3 bedroom, 1½ bath brick ranch in convenient S. Redford location. Large living room with dining "L", newer deck, central air. $72,900. CENTURY 21 Hartford South 464-6400

REDFORD-"Our Place" is what you'll be saying when you see this adorable 3 bedroom home located on a lovely tree lined street. Dining room with bay window and built in China Cabinet. Hardwood floors and more! $57,000 (L51Gra) 462-2950 Quality Real Estate BETTER HOMES AND GARDENS

REDFORD - 3 bedroom brick ranch, fireplace in family room, new kitchen, partially finished basement, 2 car garage S of Schoolcraft, W of Beech. $74,500. 538-2691

"APPEALING" Charm and value in this brick home with Country Kitchen, formal dining room, 3 large bedrooms, 1½ baths, new carpet, central air, full basement, 2 car garage and more. Asking $79,900. CENTURY 21 Hartford South 261-4200

BY OWNER-13525 Brady, custom brick Ranch on double lot, huge 2½ car attached garage. Open Sat.-Sun. 1-4pm. $81,900. 255-3195

Immaculate This home is a true delight to show. Large living room has warm and inviting fireplace, super kitchen, screened porch that overlooks 297 foot deep lot are just a few of the many features. S. Redford location at $71,500 The Prudential Harry S. Wolfe, REALTORS 474-5700 Independently Owned and Operated

IMPORTANT - FREE 1st Time Home Buyers Seminar. 2 Mondays in Sept. Call Stacey at Century 21 Chalet to Reserve A Space, 477-1800.

Newly Remodeled Great for the growing family with a 23 x 12 family room addition with doorwall to patio which is great for entertaining or relaxing. 3 bedroom brick ranch decorated in neutral tones. One of the best values in popular area of Redford, priced to sell at $61,900 The Prudential Harry S. Wolfe, REALTORS 462-1660 Independently Owned and Operated

REDFORD--ALMOST ¼ ACRE of beautiful property is the setting for this 3 bedroom, 1½ bath ranch located in SOUTH REDFORD. Updates from shingles to remodeled kitchen and so much more. Only $78,000 (L02Bar) 462-2950 Quality Real Estate BETTER HOMES AND GARDENS

REDFORD-SPARKLING ranch on 1 acre of gorgeous property with a 2½ car garage, wood burning stove and lots of new paint and carpet. Don't miss this sharp home at only $63,900 (L20Shi) 462-2950 Quality Real Estate BETTER HOMES AND GARDENS

SOUTH Redford. By Owner 3 bedroom brick ranch, new 2½ ± car garage, beautifully maintained, many extras. $74,900. 532-9419

THREE BEDROOM BRICK RANCH With aluminum trim. Partially finished basement and garage. $65,000 534-5336

318 Dearborn Dearborn Heights

CRESTWOOD SCHOOLS, N. Dearborn Heights, 3 bedroom brick ranch, 1½ baths, new windows, central air, new carpet with finished basement, family room, 2½ car garage. New landscaping. Asking $81,000. Call Kathy, 277-2291.

DEARBORN - Sell or trade. Looking for Condo, family gone. Beautiful home 150 Yds. from Dearborn Country Club. 3 or 4 bedrooms, all amenities. $187,500. Call: 565-7368

GREAT LOCATION Walk to Divine Child School and Levagood Park. Brick walkway leads to well maintained 4 bedroom or 3 + den brick bungalow. Covered extended front porch. Updated kitchen w/no wax floor. 2½ car garage. HOME WARRANTY. $99,500. N-71HI-D ERA COUNTRY RIDGE 348-6767

HOT NEW LISTING? Beautifully decorated 3 bedroom ranch, huge country kitchen, spacious living room, remodeled bath, 2 car garage. $52,900 Century 21 CASTELLI 525-7900

IMPORTANT - FREE 1st Time Home Buyers Seminar. 2 Mondays in Sept. Call Stacey at Century 21 Chalet to Reserve A Space, 477-1800.

OPEN HOUSE Thurs. Sept. 20, 10am-12Noon IF YOU'VE SEEN THIS ONE BEFORE YOU MUST SEE IT AGAIN! Extensively refurbished. 6602 Parkway Circle, Dearborn Heights. 4 bedroom brick bungalow on large lot features: new carpeting throughout, freshly painted interior including basement, new kitchen counters & floor coverings, living room with fireplace, family room, 1½ baths plus separate shower, central air, 2 car attached garage. Dearborn Schools. Immediate occupancy. Reduced to $175,000. COMERICA BANK DETROIT 222-6219

Peace & Quiet is yours in this 3 bedroom, 1¼ baths, 1,400 sq. ft. ranch. Full finished basement & attached garage. Features include fabulous kitchen & dining area. Cozy family room with Franklin Stove, huge living room & much more! Home warranty included. Asking $99,900. Remerica HOMETOWN REALTORS 420-3400

Transfer Force Sale on this 3 bedroom N. Dearborn Heights home. Features a lovely updated kitchen with oak cabinets, beautiful deck off back, neutral decor, and 2½ car garage. Just listed and bargain priced at $59,500 The Prudential Harry S. Wolfe, REALTORS 474-5700 Independently Owned and Operated

320 Homes Wayne County

BELLEVILLE - Motivated seller. Exceptional value. $64,900. Lovely country sub with great access to I-94 & I-275. 4 bedrooms, 1400 sq.ft. with a den and fireplace. Call Donna, Real Estate One, 478-4210 or 685-1058

Cheaper Than Rent and easy to get into on this 3 bedroom aluminum sided ranch with a 2½ car garage. Simple Assumption with low money down and an attractive interest rate. $34,900 The Prudential Harry S. Wolfe, REALTORS 474-5700 Independently Owned and Operated

DETROIT - 11 room, 3 bedroom brick bungalow. Needs painting & carpeting. $29,000. By owner. 18266 Manor. 345-1719

DETROIT - 3 bedroom brick, 1 bath bungalow. New copper plumbing. Needs paint & carpeting. As is. $32,000. 345-1719

THIS ONE'S FOR YOU! Call the movers to place your furniture in this immaculate doll house. Spectacular living room & bedrooms, large updated ceramic bath, beautiful remodeled kitchen with oak cabinet. Open stairs lead to finished basement with 2nd bath & possible 4th bedroom. Only $47,900 Century 21 J. Scott, Inc. 522-3200

323 Homes Washtenaw County

15 MINUTES W. OF PLYMOUTH Ranch home on 1 acre in country sub, 1850 sq. ft., 3 large bedrooms, 2½ baths, great room with cathedral ceiling & fireplace, 2nd fireplace in ready to finish basement, central air, 2½ car garage, deck, close to Ann Arbor & expressways, low taxes. $137,900. 994-0737

324 Other Suburban Homes For Sale

NEW HOMES YOU CAN AFFORD If you thought buying a new home was out of your reach call: 1-800-334-8820 and learn how Miles Homes can offer our 0% interest option on our quality materials brochure.

325 Real Estate Services

HANDYMAN helps you fix up and sell your property. 433-2174

326 Condos

ADAMS WOODS - Bloomfield Hills, 3 bedrooms, 2½ baths, 2 fireplaces, full basement, private courtyard, security system. $159,750. Owner 853-6647

BERKLEY - New luxury 1 & 2 bedroom units, starting at $68,900. Open Sat. & Sun. 1-5PM. 2581 Columbia, 1 block N. of 11 Mile, W. off Coolidge. 398-6330, 553-8370

BLOOMFIELD HILLS MUST SELL! Large 2 bedroom, 2 bath, 2nd floor unit with private basement. Pool and carport. $5,000 down, $75,000. 476-0255

CROSSWORD PUZZLER

ACROSS
1 Uncooked
4 Steeple
9 Ordinance
12 Greek letter
13 Mistake
14 Beverage
15 East Indian herb
17 Indulge in intoxicating drinks
19 Endorsement on passport
21 Teutonic deity
22 — homo
25 Bitter vetch
27 Single instance
31 Resinous substance
32 Herringlike fishes
34 Printer's measure
35 Perch
36 Netherlands commune
37 Equally
38 Finished
41 Peer Gynt's mother
42 Rend
43 Plunge
44 Winter vehicle
45 Article
47 Actual being
49 Supplication
53 Baby cat
57 Electrified particle
58 Kind of cloth
60 Native metal
61 Obtain
62 Conceive; imagine
63 Cat's foot

DOWN
1 Legal matter
2 Devoured
3 Existed
4 Half: prefix
5 Gave
6 Negative prefix
7 Decay
8 Great Lake
9 Once around track
10 Everyone
11 Tiny
16 Hail!
18 Confirm
20 Amer. Red Cross
22 Choose
23 Motorless boat
24 Calloway ID
26 Diploma
28 Nickel symbol
29 Stop
30 Ancient chariot
32 Be ill
33 Unusual
35 Scatter
39 Mother
40 Stalemate
41 Lansbury ID
44 Deposit
46 Bird's home
48 Descend lower
49 Hog
50 Fish eggs
51 Pismire
52 Cheer
54 Lid
55 Period of time
56 Recent
59 Agave plant

Answer to Previous Puzzle

C	L	E	A	N	■	■	■	H	E	A	P	S
H	A	R	D	E	R	■	M	E	N	T	A	L
A	N	■	D	E	A	L	E	R	S	■	L	A
I	D	A	■	D	I	A	N	A	■	S	L	Y
R	E	D	S	■	N	O	D	■	E	N	O	S
■	D	I	P	S	■	S	E	N	I	O	R	■
■	■	P	A	I	D	■	D	O	D	O	■	■
■	H	O	T	T	E	R	■	W	E	P	T	■
M	U	S	S	■	N	E	W	■	R	E	E	F
O	R	E	■	T	I	A	R	A	■	D	E	E
U	T	■	E	R	E	M	I	T	E	■	T	A
S	L	O	P	E	S	■	T	E	A	S	E	S
E	E	R	I	E	■	■	■	S	T	A	R	T

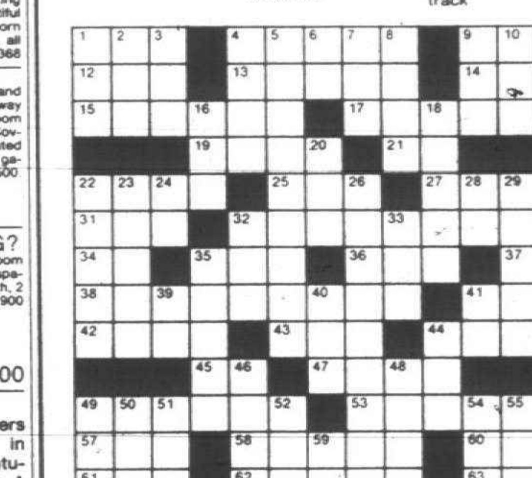

9-17 © 1990 United Feature Syndicate

Compliments of The
Birmingham-Bloomfield Board Of Realtors®
REALTOR®

326 Condos

ALWAYS DESIRABLE Ranch Unit - Treed view, 2 baths, dining room, fresh and light decor, excellent price for Northville. Asking $84,500. Call for other units also. 422-LIST (422-5478) One Way Realty

Another Extraordinary Condo! California style living in a great area open floor plan leads to exciting living area. 3 bedroom, 2 full baths. Private basement and garage. $126,500. 462-1811 COLDWELL BANKER Schweitzer Real Estate

Bloomfield Hills - FREE NEW CAR WITH CONDO Plus Bloomfield Hills prestige address. Four Seasons Condo's. 2 bedroom, 2 baths, 1,500 sq. ft., deck, garage, pool, clubhouse, tennis court. Choice of new Ford Escort or Chevrolet equivalent. $105,000. Owner will consider land contract to qualified buyer. Call 9-6pm: 645-5305 or 852-1245.

BLOOMFIELD HILLS- Owner must sacrifice. Contact owners attorney. Call Robert or Mary Ann 9-5. 646-9300

BLOOMFIELD HILLS contemporary townhouse. Master suite plus loft. Greatroom with cathedral ceiling. Patio, basement. $74,900. 334-6812

BLOOMFIELD HILLS - enjoy the carefree condo life in one of area's best! Private entry, 2 bedrooms each with private bath. $153,900. Call 642-0703 Thompson-Brown

Built 1989 - Farmington Hills. Cathedral ceiling, fireplace, central air, 2 car garage/basement. $122,900. Century 21 West Inc., 349-6800

CANTON CONDO Gorgeous carriage house unit, 2 spacious bedrooms, newer carpeting, balcony, private entry, attached garage with opener, immediate occupancy $69,900 Century 21 CASTELLI 525-7900

COUNTRY PLACE. Lovely 3 bedroom, 3½ bath, many new items. Move in condition. Immediate occupancy. By owner. Open Sun 1-5pm. $107,500. 347-0747

DRASTICALLY REDUCED: Rochester condo. 2 bedroom, 1½ baths, garage, air, immaculate. $56,900 negotiable. 546-8026

Extraordinary Condo! You'll enjoy the open airy feeling of this 2 bedroom, 2 full bath condo. Family room, private enterance, basement, and garage. CALL TODAY $126,900 462-1811 COLDWELL BANKER Schweitzer Real Estate

FARMINGTON HILLS - Currently leased 2 bedroom, 2 bath unit. Pool, tennis, covered parking, micro, appliances, drapes. $89,000. 626-7129

LEASE WITH OPTION TO BUY PLush poolside condo, freshly painted and carpeted, in great Livonia location. All appliances included. $55,900. HEPPARD 478-2000

LUXURIOUS CONDOMINIUM in prestigious Bloomfield Hills. Large 1 bedroom 1½ baths, breakfast nook, dining area, neutral decor, window treatments thru-out, beautiful grounds, swimming pool, tennis courts, garage & ample storage space make this a must see. $89,900. Please call leave message. 722-0165

NORTH ROYAL OAK-Ideal for retirees. Georgetown North Co-op. 2 bedroom townhouse with finished basement, 2½ bath, remodeled kitchen, newer gas forced air furnace with central air, newer carpet throughout. Too many updates to list. Immediate occupancy. $77,900. Ralph Conselyea Realtor, 399-6400

NORTHVILLE - Charming 3 bedroom, 4 bath, fireplace, family room, 2 car garage, new neutral carpet, many extras. 5 min. to I-275 & I-96. $119,900. 349-4698 673-7444

NOVI-COUNTRY PLACE CONDO! Beautiful 3 bedroom, 2½ bath condo featuring formal dining, rec room, finished basement, patio, and 1 car garage. Only $123,900 (L05Pel) 462-2950 Quality Real Estate BETTER HOMES AND GARDENS

PLYMOUTH: Spacious 2 bedroom condo in lovely adult community (Age 55 plus). Convenient to shopping and expressways. $84,000. For sale or lease. OPPENHEIMER GROUP INC. 994-8050

326 Condos

Novi - Affordable 2 bedroom one story unit offers an attached garage, new windows, walk in master closet and private laundry. $69,900

Applegate of Novi Quick occupancy and quality materials are recognized highlights of Applegate cluster homes. 2 spacious bedrooms, 2½ baths, full basement, plus carpeting throughout, complete kitchen appliances, central air, detached garage with sectional door, impeccably maintained grounds, budget priced at $99,500. Co-op realtors welcome. Furnished models open 1-6 daily. 472-0490. The Prudential Harry S. Wolfe, REALTORS 421-5660 Independently Owned and Operated

NOVI - OPEN SUN 12-5PM 22834 Renford. 2 bedroom, 1½ bath townhome, with new windows, central air, garage, appliances, many lovely features. A must see! Move right in. $66,900. 348-5984

NOVI - 2 bedroom ranch, updated bathroom & kitchen, new windows & deck, appliances included, $65,500. Days 552-4719 or evens 344-2584

Now Taking Reservtions on waterfront condo's. Imagine a soft cushioned chaise lounge, your favorite beverage next to you and peaceful pond view to help you relax and forget the days problems for a moment. If you're thinking condo, take a minute to see what Ramblewood Lake Estates have to offer. Prices start at $211,900 The Prudential Harry S. Wolfe, REALTORS 462-1660 Independently Owned and Operated

PLYMOUTH - Woodgate 2 bedroom townhouse, 2½ baths, drapes/blinds, brick patio with grill, garage, finished basement with built ins, fireplace, pool. $118,000. 459-3783

Redford **TURN KEY OPPORTUNITY!** Over 1200 sq. ft. of luxurious living can be yours in this neutrally decorated, 2 bedroom, 1½ bath end unit condo with basement overlooking a beautiful courtyard & pool. Central air, all appliances & 1 yr. home warranty offered! Summer in Michigan & Winter in Florida! Only $52,500 Century 21 J. Scott, Inc. 522-3200

TROY CONDO- in Northfield Hills, 3 bedrooms, 1½ baths, finished basement, On The Woods. By Owner. $105,000. Open Sun. 2-5. 641-8184

TROY, SIMPLE ASSUMPTION. Long Lake & Crooks. 3 bedrooms, 1½ baths, fireplace, sunken living room, finished basement. 641-8333

WESTLAND CAROLON 2 bedroom, 1½ bath townhouse. Upgrades. Immaculate. Undermarket. Must have quick sale. $69,500. 729-1416

WESTLAND For sale or rent with option to buy! New spacious 1,800 sq. ft. bi-level condo, 3 or 4 bedrooms, 2 full baths, plush carpeting, central air, private entrances, lots of yard space. Ideal for sharing or great mother-in-law quarters. $74,770 with special discount on Model. MUST SEE TO BELIEVE! Call to view model 9am-5pm 425-0140

WHAT A GEM IN BEAUTIFUL Willowbrook, Plymouth, 2nd floor unit, central air, appliances, $62,900. HELP-U-SELL REAL ESTATE 454-9535.

EXECUTIVE CONDO. Plymouth's finest Hidden Creek Sub. 2 baths, basement, 2 car attached. Formal dining. Very exclusive. $229,000. HELP-U-SELL REAL ESTATE 454-9535.

W. BLOOMFIELD MAPLERIDGE. Spacious 2 bedroom, 2 bath, garage, lots of extras. For sale or rent. Priced to sell at $106,500. 642-1249

328 Duplexes Townhouses

DUPLEX OR 2 FAMILY Wanted in Oakland or Macomb. Land contract terms. 433-2178

330 Apartments

NEAR CHURCH in Redford. 1 bedroom CO-OP. Stove, refrigerator, washer/dryer. Suitable terms. Call: 531-6180 531-6879

332 Mobile Homes For Sale

CANTON AREA. 1980 Redman. 14x70, 2 bedroom, 1½ bath, newly remodeled. $14,000 or best. 517-548-5890

CANTON - 2 bedroom, air, furnished, nice condition. Retirement community, 55 yrs or older. $7,900. Shown by appointment. 455-2869

CASH PAID for used mobile homes. 946-8192

CHAMPION 1988, 14x60, 2 bedrooms, excellent condition, air plus many extras. Must see to appreciate. $23000. 728-7392

CLEARANCE SALE HOMETOWN U.S.A. is featuring a new double-wide Redman home. 28x60. Prices include central air, washer & dryer. Must see. 595-0606 HOMETOWN U.S.A. is featuring a double-wide 1990 home, 3 bedrooms, 2 baths, central air, washer & dryer included for under $500 per month. 595-0606

FARMINGTON HILLS: Beautiful, quiet, shady park, 14X65, 2 bedrooms, 1 bath, front living room. Senior park. 474-3386

HIGHLAND HILLS ESTATES, NOVI 1988 Victorian Tag, double wide on double lot. Furnished. Must see. Has every option you can imagine. Beautiful mobile home park. 474-6495

LIBERTY, 1972 - 12 x 50. 2 Bedroom, all appliances, washer/dryer, air, shed. Very clean, located in Redford. $8,000. 437-7158

MOBIL Home in Mesa, Arizona, 24 X 44, 2 full baths, air, Kaiser screened patio. Price negotiable. Must sell. 602-984-3500

NOVI MEADOWS MOBILE HOME COMMUNITY
The New American Lifestyle
We have new and pre-owned homes for sale. Home ownership for less cost than most apartments.
- Country Living
- Beautiful Clubhouse
- Play Areas
- RV Storage
- Heated Pool - NEW
- Professional Management

NOW OFFERING A $1200 RENT CREDIT - If you move your new or qualified pre-owned home into our community.
349-6966
Use Wixom Rd. Exit off I-96 - west on Grand River 1 mile to Napier Rd. then south 1 mile

NOVI MEADOWS PARK - 1981 Schult, 14 x 70, 2 bedroom with dining area. Good condition. Best offer. 348-7040

NOVI - 1982 Fairmont, 14x70, 2 bedroom, laundry room, cathedral ceiling, all appliances go! Must sell immediately! $11,000. 349-7072

PLYMOUTH HILLS PARK - 14x65, 2 bedroom, excellent condition, all appliances, partially furnished. $16,500. 699-2459 or 348-5857

PLYMOUTH - 1987, 14x56, 2 bedroom, appliances, central air, ceiling fan, cathedral, verticals, deck, corner lot. $17,900/best. 459-7320

REDMAN, 1988 double wide, excellent condition, 3 bedroom, 2 bath, large living room & kitchen. Westland Meadows. $30,000. 595-7332

RETIREMENT AT IT'S BEST & very affordable. For 55 yrs. & older. New & used homes from $6,995. Wonderland Homes 397-2330

WHITMORE LAKE - Northfield Estates. Don't miss this extremely clean, 14x70 Fairmont, 2 bedroom, 2 full bath, laundry room, open floor plan. Priced to sell! 449-2992

1983 WELL EQUIPPED 3 bedroom, 2 bath. Expando, cathedral ceiling, air, enclosed porch. On pond, Wixom. $32,000. 684-6037

333 Northern Property For Sale

GRAND TRAVERSE BAY ORCHARD SHORES SUBDIVISION
Finest Development in Northern Michigan
Beautiful 1 to 3 acre lots, sharing 600' of gorgeous sugar sand beach. Tennis, hiking trails, nature areas, paved roads, underground utilities, natural gas, cable TV. Starting at $75,000.
CALL ED BOWEN REAL ESTATE ONE ELK RAPDIS (616) 264-5611 Eves. (616) 264-6545

APARTMENTS

333 Northern Property For Sale

BURT LAKE
2600 sq. ft. Onaway Stone ranch. 300 ft. frontage with cement seawall. Living room highlighted by full wall stone fireplace, large master bedroom with ¾ bath and patio. 2 more bedrooms & baths. Family room. Fully furnished + dock. $359,000. Owners want offers.

LAKE MICHIGAN - PETOSKEY
Panoramic view of Little Traverse Bay and spectacular sunsets included with this elegant 1700 sq. ft. waterfront condo. Elevator makes this 3rd story end unit the most desirable. Immaculate 3 bedroom, 2 bath with jacuzzi, Poggenpohl kitchen, fireplace, 100 yards from city marina. Compare at $199,000.

DETOUR, MICH.
In the upper peninsula. Watch the freighters pass by from your living room. Charming 2 bedroom lakefront cottage, 86 ft. frontage, fireplace, cute & in excellent condition. $51,900.
REMAX REAL ESTATE
CALL GARY PHILLIPS
616-347-4100

HUNTING LAND - ROGERS CITY

10 Acres	$9,995
16 Acres	$9,995
40 Acres	$19,995
67 Acres	$25,990
80 Acres	$32,000
160 Acres w/river	$80,000

Land contract available, 25% down. Call (517) 379-4284

KALKASKA COUNTY - Wildwood Land Co., 10 acres beautifully wooded, secluded, great spot for cabin or camping. Close to river and lakes, excellent deer hunting. $7,995. $300 down, $125 month on a 10% land contract. Call: 616-258-4350 Eves: 616-258-9289.

LAKE CHARLEVOIX - 100 ft. waterfront lot, sandy beach. Beautiful location. $165,000. 851-8585

336 Southern Property

LAKE WORTH, FLORIDA - seniors complex. 1 bedroom condo, unfurnished, convertible bedroom, newly decorated, $39,000. 737-5566

NEWPORT RICHEY - MOBIL HOME Double wide on water, pool, air, Florida room, appliances & much more. $27,500. 661-4453

PORT RICHEY - CONDO 2 bedroom, 2 bath, Florida room, laundry, air, carport, pool & clubhouse. $46,500. 661-4453

SILVER SPRINGS, FLORIDA. Beautiful double wide manufactured home, 24X60. 2 Bedrooms, 3 baths, enclosed porch, too many extras to list. $51,900. Call Eves: 478-9813

339 Lots and Acreage For Sale

ADDISON TWP - Introducing Beech Forest Estates. Prime forested 2 acre building sites starting $35,900. Models available. 313-628-8109

BEFORE WINTER SEE... BEACH Rd. between Square Lake Rd. & S. Blvd., Adams & Coolidge. Near Nature Area & Pine Trace Golf Course. 125x165. 879-7623

BLOOMFIELD HILLS - On Eastways North of Long Lake, approximately 1 acre of land. Will build to suit or for sale. $90,000. 649-3990

FULLY IMPROVED LOTS FOR SALE
Some Walk Outs
AUTUMN RIDGE SUB.
West Bloomfield
Karen Shepherd 737-0690

LYON TWP - beautifully wooded 12.23 acre parcel with a pond, electric & well installed, perked, splitable soon. $98,000. 437-0097

NORTHFIELD TOWNSHIP
5 and 10 acre parcels. Beautiful view of golf course. Perked. Land Contract terms available. 437-1174

OAKLAND TOWNSHIP 4.27 acres located in prestigious Oakland township just minutes from downtown Rochester. Tree lined paved private road with electric security gates shared by 1 other home. Excellent hilltop building site overlooking beautiful, natural, wetland area. Days 641-0800 eve.652-8465

ROCHESTER HILLS - North Oaks, one of Oakland County's most exclusive developments, has only 10 spectacular home sites remaining in phase I featuring streams, trees, walk-outs & all utilities plus strict architectural controls. "A development of beauty, virtue & integrity". Call or vist Dutton Rd., W. of Livernois, Mon., Tues., Wed. 2-7, Sat.-Sun. 11-5

NORTHVILLE - Pickford Meadow. A secluded & exclusive 12 lot development on 25 acres. Just a short bike ride to downtown Northville. Includes streams, forest, walk-out basements, uncompromising architecture & all utilities. Next to Edenderry. Take Valencia S. of 7 Mile, turn right at Pickford. Daniel B. Burns Broker 258-5263

S. LYON, NEW SUBDIVISION
Home sites offered in Country Lane Estates. Beautiful, gently rolling, 1/2 to 1 acre parcels. $32,900-$55,900. From downtown South Lyon go west on 10 Mile approximately 1 mile and enter Oakwood Meadows Sub by turning right on Daleview and take to entrance of sub. 437-5340

339 Lots and Acreage For Sale

ROCHESTER HILLS - Prestigious Vintage Estates. 3 large heavily treed lots. All utilities. Daniel B. Burns, 258-5263

SALEM TWNSP - 5 Mile & Curtis area. 3½ acres prime wooded area w/sloping terain. Must see to appreciate. After 5pm. 474-2454

S. LYON, nicest 1½ acres in Lyon Twp. High and rolling with great view. Adjacent to custom homes. LC available with 20% down. 476-5388

WOODED ONE ACRE SITE
In the Village of Bingham Farms. Will build to suit. Lorimer Building Co., 646-4030

340 Lake-River-Resort Property

CASS LAKE CANAL - Brock St. building site. city sewer/water. W Bloomfield schools. $24,900. 788-2920

GRAYLING, MI. - Quality executive riverfront home. 213 ft. on Manistee River. 2,013 sq. ft. living space. 3 Bedrooms, 4 baths, fireplace, 2 car garage, large deck with built-in spa, extensive decking to river with dock, underground sprinkling, professional landscape, satellite, gorgeous view of river, private setting. 2.36 Acres. $120,000. Contact Charlene Clingerman, Century 21 River Country Real Estate, Inc. 517-348-5474Res.: 517-348-9261

342 Lakefront Property

BEAUTIFUL LOT
With over 125 ft. of sandy beach on a private, all-sports, springfed lake. Just minutes from Pine Knob, The Palace, Birmingham, or Southfield. $139,000. 673-8211

CASS LAKEFRONT - Contemporary, 3 bedroom, 3½ baths, 2 fireplaces. Reduced $329,000. Open Sun. 1-5pm. 645-9525/681-4091

CEDAR ISLAND LAKE - 3 yr old custom contemporary 124' on main all sports lakefront. 3 bedroom & den, 2½ bath, 761 Golden Shores, Union Lk. area, $249,900. 360-1691

LELAND 100 ft. of Lake Michigan frontage. Heavily wooded, private road, 4 miles N. of town. Birchwood Shores. $187,500. 219-787-8786

PINE LAKE LAKEFRONT
Bloomfield Hills Schools. 4,000 sq. ft. contemporary home. White formica kitchen, 80 ft. of sandy lakefront. 4 bedrooms, 5 full baths. $715,000. Call 681-2892

PORT HURON AREA
Beautiful Lake Huron Condo, double views of waterfront, vaulted ceilings, oak cabinets, unique oak & cedar trim, exceptional ceramic work in bathrooms + finished lower level. $164,900. Eves. Bill Garrettson 1-982-4282, Real Estate Masters 1-987-8600

342 Lakefront Property

BEAUTIFUL ST. CLAIR WATERFRONT HOME
420 ft. deep lot by 100 ft. on the St. Clair River. Fine older house built on sloping grounds. Beautiful view. Steel deck & boat hoist. Walk-in basement & the best location in the city of St. Clair. Point 9 miles up river from St. Clair Inn. Approximately 2700 sq. ft. & 3 levels. Great outdoor deck off steel. Jeffrey Crilley, Days (313) 541-7180 Eves (313) 545-9926

LAKE LAPEER
30 ft. tall pine trees offers scenic park-like lakefront setting. Beautiful 3 bedroom brick ranch with 2½ baths, full walk-out basement. Year 'round activities for your family enjoyment! Call: Jean Finch QUAKER REALTY (313) 678-2395

LAKE SHANNON, Fenton, MI. Undescribable all brick beauty. Immaculate warm, 3 bedroom, 3 car garage, 4300 sq. ft. 160 feet of lakefront, steam bath, weight room, Alabama cream stone fireplaces. $480,000. For private showing, Elizabeth, Sentry Realty. Res. 313-235-2417, office: 313-629-1511

NEW RESORT CONDO SUITES
FURNISHED FROM $33,900
(Quarter Ownership)
The Water Street Inn
on Lake Charlevoix in Boyne City
1(800)456-4313

TWO LAKEFRONT HOMES!
PINE LAKE - New construction 3500 sq.ft. $525,000
UNION LAKE - New construction 5800 sq.ft. $625,000
Tri-Mount/Aspen Const.
478-7747 • Michelle

WHITE LAKE-FRONT buildable lot, 40x167, possible walk-out, view of main lake. 4 inch well. Perked. Call 682-7287 or 360-0350

WOLVERINE LAKEFRONT HOMES. 4 bedroom, 2 bath ranch, finished walk-out basement, 2 car attached garage, 2 fireplaces, beautiful view. Must sell. $199,000.

4 to 5 bedrooms, 2½ bath ranch with fireplace & walk-out basement 2 car attached garage. $130,000. 669-3564

WOLVER LAKE!!
Custom built contemporary, with 5 skylights, marble foyer, whirlpool bath & stand up shower in master bath. 2 wet bars, fireplace. Deck by lake and much more. $299,900. F13SH-WL
ERA - COUNTRY RIDGE
474-3303

348 Cemetery Lots

CADILLAC Memorial Gardens West. 12 lots in The Garden of the Faith, located N. of the lake. Currently selling for over $800. Will sell for $400 a piece. Call Mark. 422-6720

CEMETARY PACKAGE FOR 2
Crypts, caskets, marker, plots. $7500 value, best offer. Rochester. Weekdays 8am-4pm 851-3520

CEMETERY PLOTS, complete package at reduced prices. Oakland Hills, Novi. Call eves. 1-904-753-0472

CHRISTIAN MEMORIAL Cultural Center, Rochester Hills. 2 lots, vaults & lawn crypts. 792-7529

HOLY SEPULCHRE Mausoleum Crypt: B-1, Section 16. Beautiful area. Floor Level. Includes Entombment and Lettering. Reasonable. Call 357-0519

ROSELAND PARKS CEMETERY
6 lots, Section 34. $600 each. If all purchased $3400. (517) 546-6241

352 Commercial / Retail For Sale

FREE STANDING commercial building 5400 sq. ft. High visibility. Northwest Livonia. Overhead garage door. Appointment only. 474-4846

FREE STANDING Commercial Building, 2,400 sq. ft. estimate. N.W. Oakland County. High traffic gross area. Priced under market. Terms. 673-8654 or 887-9806

352 Commercial / Retail For Sale

LOOK
FOR
More Commercial Property Advertising under Caissifications #432-436
Don't miss reading our Colorful Building Scene Section every Monday & Thursday

354 Income Property

BEVERLY HILLS. 3 bedroom, 2 bath brick ranch, with 2½ yr. $1500/mo.lease, $150,000. Serious investors only. 737-3359

OFFICE COMPLEX, 26,800 sq. ft., owner says negotiate capitalization rate.

APARTMENT COMPLEX with waiting list in central Michigan

PLUS... a distressed modular rental village in central Florida with strong turn-around potential
D. Sherwood, Mt. Pleasant Realty
(517) 773-5972

358 Mortgages & Land Contracts

BARGAIN
Cash for existing land contracts
Second Mortgages . Highest $$$
Perry Realty 478-7640

CASH FOR LAND CONTRACTS
Immediate Phone quotes! Won't be out-bid! Mortgages/Refinances.
Mortgage Corp. of America
1-800-468-9618

360 Business Opportunities

AUTO BODY SHOP For Sale. 24450 6 Mile, 2 blks. W. of Telegraph. All property included, $175,000. Work:534-3178 Home: 851-8143

AVAILABLE SHARED EXECUTIVE Office, business, answering service, secretary service. W. Bloomfield 851-8555

BE YOUR OWN BOSS!!
Add to your family income, not your family debts. Show jewelry & accessories.
• NO INVESTMENT
• WE TRAIN
• FREE KIT
Mary: 624-9351

CHILDREN'S CLOTHING Boutique Beautiful store. Reputation for excellence, 10 years in a great & growing location. $39,900 plus inventory. 644-4709

COMPLETE TOOL & DIE SHOP
Good equipment
No brokers or dealers
459-0280 or 562-7315

DRIVE A MERCEDES
Wear Designer Clothes.
Earn A 5 Figure Income Per Mo.
Call: 1-800-780-4643

EARN UNLIMITED $$$ thru marketing the #1 skin & hair product in a multi-billion industry. Be your own boss. 396-1488

ENTERTAINMENT TYPE venture wanted to buy or invest in. Call 560-6769

Entrepreneur's Dream
The ideal home business location. This immaculate ranch features 3 bedrooms, central air, extensive insulation, partially finished basement, 3 car attached garage & more! Zoned light industrial & residential. The beautiful .43 acre lot backs to the woods. You have to see this one! $98,500. Very motivated seller! Call...
Dave Bryant or Gary Jones
Remerica
HOMETOWN REALTORS
459-6222

PIZZA BUSINESS established & growing, excellent location, great potential, good equipment, Livonia area, owners retiring. Serious inquiries only. Write to: P.O. Box 51174, Livonia, Mich. 48151-5174

360 Business Opportunities

DECORATING DEN
Interior Decorating Business
● Complete Training
● Low Investment & Low Overhead
● No Retail Location
● 1,000 Open Nationwide
● New & Existing Areas Available
● Successful & Proven Business Formula; Ongoing Training & Support; National Advertising & Recognition
Call Mr. Lewis 855-8640

HAIR SALON EQUIPMENT, furniture & supplies. Like new. Cost $50,000. Asking $29,000. 347-2220 or 348-8315

INVESTORS NEEDED - for established steel corporation. Rates of return as high as 18% on [illegible] year program. Call for information. 644-5355

PARTNER WANTED. Thriving Coney Island business, will negotiate and discuss terms. I'm tired. 486-3278

PICTURE FRAMING - Well established retail custom & do it yourself store located in downtown area of affluent Detroit suburb. Good lease. Secure customer base. Major equipment recently purchased. 288 E. Maple, Suite 230, Birmingham, 48009.

PIZZA Carry Out: Starting our 5th year. Excellent location, short hours. Equipment like new. Must sell. Sacrifice $65,000. After 4 478-0827

ROUTE FOR SALE
in Ypsilanti, Belleville & Milan area. Call after 7pm. 699-6867

VENDING BULK CANDY
How Sweet It Is. Featuring M&M candies. Excellent return on investment, minimum investment of $3,000, local locations are provided. Phone 9AM-6PM, 1-800-444-1964

$100,000 YEAR
Still unhappy? Experience something new on the horizon, an industry currently creating 20% of the nation's millionaires with a lifestyle second to none. Discover the ultimate leverage vehicle of the 90's. Call 1-800-777-8094

361 Money To Loan - Borrow

ALL HOMEOWNERS
$ Speedy Cash $
Any purpose, low rates, credit corrected, EZ debt consolidation.
EXPRESS MORTGAGE
Money From Your Home Fast!
Call 369-CASH (369-2274)

COMERICA
Mobile Home Financing
1-800-292-1300
For Information
Equal Housing Lender.

362 Real Estate Wanted

AAA INVEST CORPORATION
43130 Utica Rd. at Van Dyke.
Why sell Land Contract at discount? For a better idea, call 939-1200

CASH TODAY
OR
GUARANTEED SALE
Also If In Foreclosure Or Need Of Repair
Century 21
CASTELLI 525-7900

PRIVATE PARTY is interested in purchasing properties which need repair or a quick closing. Call Mark 644-1006

400 Apts. For Rent

AMBER APARTMENTS
Royal Oak/Clawson 1 stop apartment shopping. Something for everyone. Come Sunday September 23rd, 12:45pm. Office building at 4000 Crooks, Royal Oak or call for appointment. 280-1700

APARTMENTS AVAILABLE.
Town & Country Apts. 18615 Telegraph, Studio, 1 & 2 bedrooms, starting at $290, utilities, appliances, window treatments. Office hours Mon. thru. Fri. 9am to 5:30pm. Open Sun. 12 to 5. 255-1829

AUBURN HILLS
Bloomfield Orchard Apts.
Spacious 1 bedroom apartments from $450.00; includes heat, gas & water. Blinds included. Pool + laundry facilities & more. Short term, furnished units available. Open 7 days.
332-1848

400 Apts. For Rent

ABSOLUTELY FREE APARTMENT INFO!
• Save Dollars!
• Save Time!!
• Color Videos
• Open 7 Days

TROY 680-9090
3726 Rochester Rd

SOUTHFIELD 354-8040
29286 Northwestern Hwy

CANTON 981-7200
42711 Ford Rd.

CLINTON TWP. 791-8444
36870 Garfield

NOVI 348-0540
Across from 12 Oaks Mall

1-800-777-5616

APARTMENTS UNLIMITED
The Easiest Way to Find Your New Apartment!

AUBURN HILLS - 1 bedroom. Includes, carport, washer/dryer, central air, pool, weight room. $550/mo. Evenings 370-9029

BIRMINGHAM: Deluxe 1 bedroom, central air, carport. Walk to shopping. Heat included. $495 per month. Call Ann after 6pm 647-4234

BIRMINGHAM/DOWNTOWN
Studio apartment available 1st week in Oct. $465 rent, $650 security deposit. No pets. Call 10-4 478-6333

BIRMINGHAM Downtown. Luxurious apt. & townhouse. 2 bedrooms, 2 baths, all appliances, 2 attached garages. $1400 & up. 646-5904

BIRMINGHAM - downtown. 2 bedrooms, 2 bath, fireplace, indoor parking. 1 year lease. $955 month. 642-7400

BIRMINGHAM: IN Town Duplex 558 Chester. 1 bedroom, living room/fireplace, central air. Garage. Laundry. Reduced-$750. 644-6250

BIRMINGHAM, large 2 bedroom, central air, close to town, available immediately, $570/mo. Call Mike: 649-1649 or Manager 643-0750

BIRMINGHAM
Lincoln House Apts.
NEAR DOWNTOWN
2 bedroom with self-cleaning oven, frostfree refrigerator, dishwasher, blinds, central heat & air, storage.
645-2999
FALL SPECIAL
$700 TOTAL MOVE-IN COST
Ask for Details

BIRMINGHAM, lovely 1 bedroom $525 month. Carpeted, newly decorated, balcony or patio. Credit report required. 301 N. Eton. 356-2600 Eves 649-1650

BIRMINGHAM
ONE MO. FREE RENT
Bright, 50's contemporary townhome. 2 bedrooms, walk to downtown, woodburning fireplace, remodeled interior, central air, private entrances. Landscaped patio, basement with laundry hook-up. 1 to 2 yr. leases offered. Call Mon. thru. Fri, for appt. OPEN SAT.
644-1300

BIRMINGHAM
TIMBERLANE APARTMENTS
ONE MONTH'S FREE RENT BEFORE SEPT. 30TH
In heart of town • Attractive Units
Vertical Blinds • Dishwasher
Disposal • Central Air
1 Bedroom - From $600
Call to view: 268-7786
Eves./Weekends: 645-8736

Birmingham/Troy
ADAMS CREEK APARTMENTS
1 & 2 bedroom apts. in the Birmingham/Troy/Auburn Hills area
853-5599
Air conditioning, dishwasher, microwave, mini blinds, washer/dryer in each unit. Pool, tennis courts and much more.
On Adams Rd. between South Blvd. & Auburn Rd.
Hours: Daily 11-5
Sunday by appt., (closed Thurs.)

400 Apts. For Rent

BIRMINGHAM
COME SEE!
We've made some improvements we're sure you're gonna like. Come see:
Spacious 2 bedroom apts.
Newly remodeled units
New exterior lighting
New Landscaping
Mature trees across the street from a lovely park
BIRMINGHAM MANOR
Call Claudia Today at
649-6909

BIRMINGHAM PLACE
Luxury apts in downtown Birmingham. Studio 1,2 & 3 bedroom apts available. Indoor parking. 642-9000

BIRMINGHAM'S BEST GETS BETTER
NEWLY DECORATED
2 or 3 Bedroom Apts.
Townhomes
(with Full Basement)
From $700 Month
Immediate Occupancy
Leasing Hours from 9am-5pm Daily
Sat. 12noon-3pm or call
646-1188

BIRMINGHAM/TROY- Monthly furnished room & bath with privileges. Luxury apartment. References $425. 643-9081

BIRMINGHAM - UPTOWN, singles welcome. 2 Bedroom, 1100 sq. ft. includes heat & water. $700/MO. 1 Month rent free. Agent. 644-3232

BIRMINGHAM. Can't decide about condo living? Take your time & live at Burlington Arms while you think about it. Enjoy similar carefree living including our beautiful landscaping without a long term investment or commitment. We offer spacious rooms, great closets & storage. We even pay the heat. It's the best value & arrangement in Birmingham. 2 bedroom, 2 bath, $950 per month. 1111 N. Woodward. 642-9860

BIRMINGHAM. Downtown studio apt available. Indoor parking, 1 year lease. $575 to $585 per month. Please call 642-7400

BIRMINGHAM. Newly remodeled 1 & 2 bedroom apartments just E. of Adams Rd. near downtown Birmingham. Rental rates include, heat, water, verticle blinds, new kitchen, new appliances, mirrored doors & upgraded carpeting.
OPEN SAT.
For furthur info call 644-1300

BIRMINGHAM, 1 bedroom & 1 bedroom w/den, heat & garage included. $450-$660/mo. Available immediately. Close to town. Bruce, 647-8484 Manager: 643-0750

BIRMINGHAM, 155 W. Frank, 2 bedroom flat, fireplace, garage, carpet, dishwasher, storage and more. No pets. Lease. $700 647-7077

BIRMINGHAM - 2 bedroom townhouse, 1¼ bath, newly decorated, new appliances, garden setting. Close to town. $700/mo. 645-2437

BIRMINGHAM - 2457 E. Maple, 1 bedroom, carpet, blinds, dishwasher, carport, central air, plus more. No pets. Lease. $500 643-4428

BIRMINGHAM 2567 E. Maple, 1 bedroom, carpet, blinds, dishwasher, storage, heat included. Lease. No pets. $475 647-7077

BIRMINGHAM - 2859 E. Maple, 2 bedroom remodeled, carport, storage space, gas & water included. $800 per month. 547-1024

BLOOMFIELD HILLS - deluxe 2 bedroom, 2 bath furnished apt. on Square Lake. $800/mo. Flexible lease, Joanne 689-7700 or 851-5975

CANTON
BROOKVIEW VILLAGE APARTMENTS
1 & 2 bedroom upper & 2 bedroom townhouses. Central air, carpeted, all appliances, washer, dryer. No pets. $425 & $475
CALL OFFICE HOURS
(9AM-5PM, MON.-FRI.ONLY)
729-0900

CANTON - 1 bedroom, stove & refrigerator, coin washer/dryer & carpet. $400 mo. includes heat. 2 bedroom, $475 mo. 455-0391

CANTON
VILLAGE SQUIRE
From $440 Free Heat
OPEN UNTIL 7:00pm
Great Location - Park Setting
Spacious - Bike Trail - Heat
Pool - Tennis - Sauna
Dishwashers - Microwaves
Sound Conditioned - Cable
On Ford Rd., Just E. of I-275
981-3891
Daily 9-7
Sat 11-6 & Sun. 11-5

Canton
WINDSOR WOODS
LUXURY APARTMENTS
1 & 2 Bedroom Apartments
From $475 with carport
Vertical Blinds Throughout
Quiet Soundproof Construction
Walk to Shopping
Off Warren between Sheldon/Lilley
Mon.-Fri., 9-5pm, Sat. & Sun. 1-5pm
Evening appointments available
459-1310

CANTON
1 bedroom furnished & unfurnished apartments available
•Single story living
•Private entrances
•Patios & much more
Excellent access to all major freeways. Call or visit today
Mon-Fri 10-6pm. Ask for Pat
HEATHMOORE APTS
981-6994
(located on Haggerty Rd, S. of Ford)

400 Apts. For Rent

BLOOMFIELD CLUB
BLOOMFIELD HILLS LOCATION
SPACIOUS
1, 2 AND 3 BEDROOMS
FROM $495
• CARPORTS
• THRU-UNIT DESIGN
• DISHWASHERS
• LAUNDRY FACILITIES
• STORAGE FACILITIES
• BEAUTIFULLY LANDSCAPED
• POOL
Call Gerry, 335-8810

CANTON
CARRIAGE COVE LUXURY APTS.
(LILLEY & WARREN)
SUPER SPECIAL on 2 bedroom apts.
(Mention ad for ½ mo. Free Rent)
NO OTHER FEES
Private Entrances
One Bedroom - $495, 900 sq. ft.
Two Bedroom - $570, 1100 Sq. Ft.
Vertical blinds & carport included
We offer 6 month leases in two bedroom apartments only.
Rose Doherty, property manager
981-4490

Canton
FAIRWAY CLUB
Golfside Apts.
1 & 2 Bedroom
Free Golf
Heat & Hot Water Free
Carport Included
728-1105

• CANTON •
FRANKLIN PALMER
From $440
Free Heat
Quiet Country Setting
OPEN UNTIL 7:00 P.M.
Dishwashers • Spacious & Sound-conditioned Apartments
Pool•Sauna•Cable•Large Closets
● Pet section available
On Palmer, W. of Lilley
397-0200
OPEN LABOR DAY 12-4
Daily 9 - 7
Sat. & Sun. 12 - 4

Clarkston
GREENS LAKE APTS.
Oversized 1 & 2 bedroom apartments, starting from $445 per month. Lakefront living. 625-4800

CLAWSON - Attractive 2 bedrooms, 1½ baths, 2 levels, laundry room. $575 includes heat & water. 14 Mile & Main St. After 7:30 pm: 652-9311

DEARBORN HEIGHTS
DEARBORN CLUB
FROM $440
FREE HEAT
Spacious • Great Value
Heat • Air • Pool • Cable
Some 2 bedrooms • 1½ baths
Townhouses Available
Just N. of Ford Rd.
5726 Inkster Rd.
561-3593
Open Daily 12-7PM
Sat. & Sun. 12-4PM

Dearborn Heights
CARRIAGE PARK APTS.
1 bedroom with or without balcony $495 - $505 per month. Includes heat, water, air conditioning.
FALL SPECIAL: Security deposit of ½ of 1 months rent.
Swimming pool, clubhouse, health club.
2 BEDROOM: Starting at $565
2 BEDROOM DELUXE
Balcony, 1½ baths, dishwasher & carport. $625
SENIOR SPECIAL: 55 or older. 274-7277

Dearborn
The Success Address
Fairlane East
Apartments and Townhomes
Rent From $695
271-8510
Located Rotunda at Greenfield

AT 20830 JOY RD.
From $275 and up. Clean, quiet. Fenced parking & cable available. No pets. 837-8290

DETROIT-Lovely 1 & 2 bedroom apts. Start from $400-$460 includes heat, water and pool. Studio - $325. 534-9340

Farmington Hills
BOTSFORD PLACE
GRAND RIVER - 8 MILE
Behind Botsford Hospital
SPECIAL
1 Bedroom for $469
2 Bedroom for $579
3 Bedroom for $689
PETS PERMITTED
Smoke Detectors Installed
Singles Welcome
Immediate Occupancy
We Love Children
HEAT & WATER INCLUDED
Quiet prestige address, air conditioning, carpeting, stove & refrigerator, all utilities except electricity included. Warm apartments. Laundry facilities.
For more information, phone
477-8464
27883 Independence
Farmington Hills

NOW YOU HAVE A CHOICE AT
The Springs
APARTMENTS
BEAUTIFUL NEW APARTMENTS WITH YOUR OWN WASHER AND DRYER
OR
CHOOSE OUR CONTEMPORARY STYLES IN PHASE I AVAILABLE FOR THE SMALLER BUDGET
All nestled in a setting of lakes surrounded by beautiful landscaping.
LOCATED IN NOVI ON PONTIAC TRAIL
1 Mile East of Beck Rd.
OPEN DAILY 9 - 6
SUNDAY 12 - 5
669-5566

1 & 2 BEDROOM LAKEFRONT APARTMENTS
from $415
EQUAL HOUSING OPPORTUNITY

1 MONTH'S FREE RENT
The Crossings At Canton.
Apartment living just got better.
We're making The Crossings a better place to live and a better value. You'll feel it in the new hallways and newly refurbished clubhouse. You'll see it in the plush landscaping when you enter the grounds. And that's just the beginning. It's the new look and feel of The Crossings at Canton—and it's for you.
The Crossings at Canton offers 19 different floorplans with 1 to 4 bedrooms. And whether you choose a 2-level townhome or a luxury apartment, the renewed beauty of this charming rental community shines through in every one—the result of our recent "Capital Improvements & Upgrading" program. These apartments and townhomes are the largest in the area, yet are still incredibly affordable.
Discover these features at The Crossings at Canton:
• Dens & Fireplaces
• Fully-applianced Kitchens
• Patios or Balconies
• Central Air Conditioning
• A Clubhouse with sauna, indoor pool, exercise room, a new party room, and more!
Visit The Crossings at Canton today. We're just 20 minutes from Ann Arbor and downtown Detroit, yet comfortably away from it all. From I-275, just exit Arbor Rd. West to Haggerty Rd., follow south to Joy Rd., then east to The Crossings. Open Mon.-Fri., 10-6, Sat. 10-5, Sun. 12-5 Phone 455-2424 today.
Certain Restrictions Apply
New Residents Only
The CROSSINGS AT CANTON
(Formerly Honeymoon Apartments)

Bristol Square
APARTMENTS
Living at it's Finest!
ATTRACTIVE... ONE & TWO BEDROOM APARTMENTS
from $425

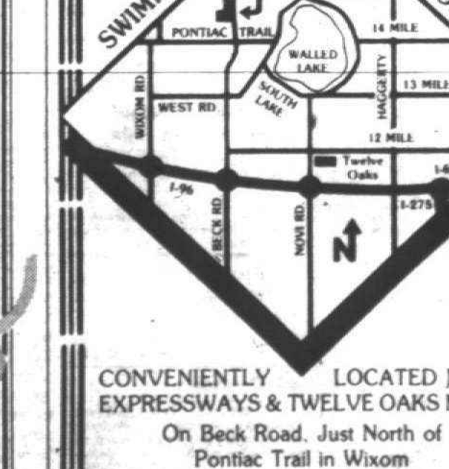

CONVENIENTLY LOCATED NEAR EXPRESSWAYS & TWELVE OAKS MALL
On Beck Road, Just North of Pontiac Trail in Wixom
624-1388
OPEN MON. - SAT. 9-6 • SUN. 12-5
Equal Housing Opportunity

Just $100 Security!
SPRING INTO WESTLAND... IT'S TIME TO MAKE A SPLASH!
Welcome to the warmth of our indoor heated pool, clubhouse and free health club!

HEAT INCLUDED
Spacious 1 & 2 bedroom high-rise apartments offer outstanding balcony views
IDEAL LOCATION
• Walk to Westland Mall and other conveniences
• Close to I-275 & I-94
WESTLAND TOWERS
APARTMENTS
721-2500
Models Open Daily.
Located one block W. of Wayne Rd., between Ford and Warren Rds.
Limited Offer, New Residents Only!

NOVI
STOP AND SEE!!!
Spacious 1 and 2 bedroom apartments and unreal 2 bedroom townhouses.
Great locations - near 96, 696 and 275. Minutes from 12 Oaks Mall. Full basements in the townhouses with washer/dryer hook-ups. Verticle blinds included.
NOVI RIDGE
On 10 Mile between Novi Rd. and Meadowbrook.
Call Maxine or Ginny at
349-8200

APARTMENTS

400 Apts. For Rent

Dearborn Hts.
ENJOY PEACEFUL LIVING! CAMBRIDGE APTS.
Quiet community surroundings, beautifully landscaped grounds, excellent location - within walking distace to shopping, church, restaurants, spacious 1 & 2 bedroom deluxe apts. Newly modernized
274-4765
Office Hrs. 9-6 Mon. thru Fri.
Sat. 10-4
York Properties, Inc

BEST APARTMENT VALUE
FARMINGTON HILLS
TIMBERIDGE
DELUXE
1 & 2 BEDROOM UNITS
From $485
Includes appliances, vertical blinds, carpeting, pool, close in Farmington Hills location
Enter East off Orchard Lake Rd. on Folsum S. of Grand River
Model Open Daily 9-5
Except Wednesday
478-1487 775-8200

GRAND RIVER - MIDDLEBELT
GREAT LOCATION
CEDARIDGE
Deluxe 1 & 2 bedroom units
FROM $510
Immediate Occupancy
INCLUDES
Vertical blinds, carpeting, patios or balconies with doorwalls. Hotpoint appliances, security system, storage within apartment
Enter on Tulane 1 block W. of Middlebelt on the S. side of Grand River
Near Botsford Hospital, Livonia Mall & downtown Farmington
471-5020
Model open daily 1-5
Except Wednesday
OFFICE: 775-8200

FARMINGTON HILLS
Walnut Creek Apts. 10 Mile & Middlebelt. Large 1 bedroom, from $445, plus utilities. 471-4556

FARMINGTON HILLS
From $475
• Free Heat
• Large 1 & 2 Bedroom
• 1 or 2 Year Leases
VILLAGE OAKS
474-1305

FARMINGTON HILLS
1600 sq ft., 2 bedroom, 2 bath w/walk-in closets, covered carport, washer/dryer, attended gatehouse and a 24 hour monitored intrusion and fire alarm in your apartment.
SUMMIT APTS.
NORTHWESTERN & MIDDLEBELT
626-4396

FARMINGTON HILLS
A RANCH & TOWNHOUSE COMMUNITY
Elegantly designed 2 or 3 bedroom ranch, or 3 bedroom townhouses, 2½ baths 2000 sq. ft. of living space, whirlpool tub, full basement, 2 car attached garages. From $1475.
COVINGTON CLUB
14 Mile & Middlebelt
851-2730

FARMINGTON HILLS - 1 bedroom efficiency. Non smoker, all utilities paid, $500 monthly. Call Greg days, 477-8109. Evenings, 348-7484

FARMINGTON HILLS
Beautiful 1000 sq. ft. 2 bedroom. Private entrance, laundry room, much more! Small, private complex. $725 per month.
ROLLCREST APARTMENTS
Joseph Atto, Broker
338-8226

FARMINGTON HILLS-1 bedroom to reliable person with references. Pool & carport. Days, 534-1400 ext 103 After 6pm, 478-5121

FARMINGTON HILLS - small, older studio, carpet, appliances, rural atmosphere, $270 mo. $415 deposit, clean & quiet. 354-6325

FARMINGTON HILLS
14 Mile & Orchard Lake
Spacious Apartment & Townhouse
From $675
HEAT INCLUDED
HUNTERS RIDGE APARTMENTS
855-2700
Mon.-Fri. 9-5
Sat. 10-5, Sun. 12-5

FARMINGTON/LIVONIA
BRAND NEW SPACIOUS APTS.
SPECIALS
Rentals from $555
HEAT INCLUDED
MERRIMAN PARK APTS.
On Merriman Rd. (Orchard Lake Rd.) 1 blk S. of 8 Mile Rd.
477-5755

FARMINGTON - Newly decorated 1 bedroom apartments. Carpet, verticle blinds, central heat & air, appliances. From $440. NO PETS! 474-2552

FRENCH QUARTER APARTMENT
SOUTHFIELD
354-3362
1 & 2 bedrooms from $470
Ask about our Special!

GARDEN CITY - Furnished basement apt, 1 bedroom, private bath & entrance. Kitchen, living/dining. References. $80 wk. 729-4716

400 Apts. For Rent

● FARMINGTON ●
CHATHAM HILLS
Central Air Conditioning
FREE GARAGE
On Selected Units
FREE HEALTH CLUB MEMBERSHIPS
Heated Indoor Pool • Saunas
Sound & Fireproofed Construction
Microwaves • Dishwashers
Free Health Club Memberships
Luxurious Living at Affordable Prices
STARTING AT $509
On Old Grand River bet. Drake & Halstead
476-8080
Open Daily 9am-7pm
Sat. 11am-5pm Sun. 11am-4pm

FARMINGTON PLAZA
31625 Shiawassee. 1-2 bedrooms carpeted, appliances, air, pool, heat, $465-$515 month 478-8722

FERNDALE - Northwest. Large, unique 2 bedroom, wood floors, mini blinds, screened in porch, basement, garage, appliances, $575. Cats OK 626-4337

GARDEN CITY - 1 bedroom, air, doorwall to balcony, heat & water included, appliances, laundry facilities, no pets, Agent 478-7640

Livonia
REDUCED SECURITY
1ST MONTH RENT FREE
1 & 2 bedroom apts -from $505/mo.
Vertical blinds & heat included
Franklin Sq.
427-6970
1 blk. E. of Middlebelt
On 5 Mile - Livonia

LIVONIA - 7 MILE RD.
GRAND OPENING
Last 5 Brand New Units
2 Bedroom, 2 Bath
$625
Includes washer & dryer in each apartment. Carpeting, vertical blinds, deluxe appliances, balcony, patio, swimming pool, tennis courts, community room. Near shopping.
CANTERBURY PARK
7 Mile Rd., corner Mayfield between Farmington & Merriman Rds.
473-3983 775-8200
Model open daily 10-6
except Wednesday

LOWER STRAITS lakefront with boat dock. Front 2 bedroom with fireplace, $850 mo + utilities also back 1 bedroom, $450 + utilities. Both totally decorated, all appliances included. After 6pm 477-6869

400 Apts. For Rent

LIVONIA
HEAT INCLUDED *
RENT FROM $465
SECURITY DEPOSIT $150
Spacious 1 & 2 bedroom apts. with plush carpet, vertical blinds, self cleaning oven, frostfree refrigerator, dishwasher, ample storage, intercom, carport, club house, sauna, exercise room, tennis courts, heated pools
459-6600
* On selected units only

LIVONIA
Suburban Luxury Apartments
1 Bedroom - $450
2 Bedroom - $510
Carpeted throughout, appliances, disposal, air conditioning. Heat & water included. Parking
14950 FAIRFIELD
728-4800

NORTHVILLE, downtown - 2 bedroom, large kitchen, old world charm, modern conveniences. Close to shopping, freeways & parks. $575 month, no utilities. Call anytime 278-8605

Madison Heights
SPECIAL
$50 SECURITY
GREAT LOCATION
LEXINGTON VILLAGE
1 BEDROOM APARTMENT includes
• Heat
• Stove & refrigerator
• Pool
• Newly decorated
• Smoke detectors
• FROM $445
I-75 and 14 Mile
across from Oakland Mall
585-4010

Northville
Tree Top Park
HEAT INCLUDED
Natural beauty surrounds these apartments with view of the woods. Take the foot bridge across the rolling brook to the open park area or just enjoy the tranquility of the adjacent woods. EHO.
1 BEDROOM FROM $475
2 BEDROOM FROM $545
Located on Novi Rd. N. of 8 Mile
BENEICKE & KRUE
642-8686 348-9590

400 Apts. For Rent

GARDEN CITY - Limited Time Special Village Apts $400 ... udes heat & water Call 425-0930

GARDEN CITY - single bedroom apartment, brand new. Washer & dryer, dishwasher $450 month plus utilities & water 425-6249

LIVONIA'S FINEST LOCATION
Merriman corner 7 Mile
Limited time offer: 1 month free rent with 1 year lease, new tenants only.
Large deluxe 1 bedroom units
• All appliances
• Vertical blinds
• Pool
• Nearby shopping
$570/mo.
MERRIMAN WOODS
Model open 9-5 except Thursday
477-9377 Office: 775-8200

NORTHVILLE 2 bedroom luxury apartment for sublease. Washer, dryer in unit. Cathedral ceilings, vertical blinds. Complete clubhouse 348-4974

• NOVI/LAKES AREA •
WESTGATE VI
from $475
AREA'S BEST VALUE
• Quiet • Spacious Apartments
• Attractively Landscaped • Lakes Area • Near Twelve Oaks • Central Air•Pool•Carport•Walk-in Closets
• Patios and Balconies
Off Pontiac Trail bet. Beck & West
Min. from I-696, I-275
Daily 9am-7pm • Sat. & Sun. 12-4pm
624-8555

400 Apts. For Rent

Madison Heights
SUMMER SPECIAL
CONCORD TOWERS
1 & 2 BEDROOM APARTMENTS includes
• Stove & refrigerator
• Dishwasher
• Carport
• Intercom
• Newly decorated
• Smoke detectors
• Sprinkler system
• FROM $405
I-75 and 14 Mile
Next to Abbey Theater
589-3355

NOVI
STOP AND SEE!!!
Spacious 1 and 2 bedroom apartments and unreal 2 bedroom townhouses
Great locations - near 96, 696 and 275. Minutes from 12 Oaks Mall. Full basements in the townhouses with washer/dryer hook-ups. Verticle blinds included
NOVI RIDGE
On 10 Mile between Novi Rd. and Meadowbrook
Call Maxine or Ginny at
349-8200

• NOVI •
WATERVIEW FARMS
from $430
Country setting, Lakes Area, Near Twelve Oaks Mall, Spacious, Sound Conditioned, Central Air, Pool, Tennis, Cable, Lots of Closets
Pontiac Tr. bet. West & Beck Rds.
624-0004
OPEN TIL 7PM
Daily 9-7 • Sat & Sun 12-4

OAK PARK - Scotia Manner 1 bedroom, carpet, air, appliances, pool & cable, immediate occupancy. $450 mo. + security deposit 541-6150

400 Apts. For Rent

NORTHVILLE LUXURY lower level furnished apartment with washer/dryer. Available Mon - Fri. No lease required.$350/mo 344-9659

OAK PARK - Beautiful 2 bedroom, refrigerator, stove, carpet, heat & water furnished. Nice area, must see. $425 542-4230

- PLYMOUTH -
BROUGHAM MANOR APTS.
1 BEDROOM $435
2 BEDROOM $475
Year Lease, Heat & Water Paid
Adults. No pets.
455-1215

PLYMOUTH
CALL NOW!
All our 2 bedrooms are rented so call now about spacious 1 bedroom apartments. They won't last long.
· Spacious 1 bedrooms - 900 sq. ft.
· Nestled in residential area
· Convenient to 275, 96 & 14
· Ample storage/blinds included
· Heat included
· Private balcony
Ask about our move-in special
Rent with a 1 or 2 yr. lease
TWIN ARBORS
Ann Arbor Trail
just east of Haggerty
Call Mary
453-2800

400 Apts. For Rent

NORTHVILLE GREEN
Deluxe 1 and 2 bedroom apartments with balcony porch overlooking running brook. On Randolph at 8 Mile, ½ mile W. of Sheldon Rd. Walk to downtown Northville
RENT FROM $510
SECURITY DEPOSIT $200
Includes carport, plush carpeting, appliances
349-7743

PLYMOUTH HERITAGE APTS
is pleased to offer FREE BASIC CABLE• with the signing of a 1 year lease. Please call 455-2143 or stop in Mon thru Fri 9-5
•NEW TENANTS ONLY•
Cash back bonus, along with cable for 1 year lease, IF rent is paid on the 1st!

PLYMOUTH
HILLCREST CLUB
1 & 2 Bedrooms
From $465
• Park setting • Spacious Suites
• Air Conditioning • Outdoor Pool
• Immaculate Grounds & Bldgs
• Dishwashers
Best Value in Area
Near Plymouth & Haggerty
12350 Risman
453-7144
Daily 9-7 Sat.& Sun. 12-4

400 Apts. For Rent

NORTHVILLE 1 & 2 bedroom apts available. $505 to $585 per month including heat. 1 yr lease. 348-9250

OLD REDFORD - Deluxe 1 bedroom, security building & parking, $325 month 531-2895

PLYMOUTH - Limited Time Special Carriage House Apts. $425 includes heat & water Call 425-0930

PLYMOUTH
LIVE ON THE PARK
Starting from...$435
Heat & water included. Senior Discount. Central air, pool, security
40235 Plymouth Rd., Apt. 101
455-3682

400 Apts. For Rent

Plymouth Twp
CARRIAGE HOUSE APTS.
HAGGERTY & JOY
PHASE II NOW LEASING
LUXURY
2 BEDROOM UNITS
● Individual laundry room
● Appliances
● Vertical blinds
Model open daily 2-6
Sat. Sun. 12-6
CALL 9-5
425-0930

Classifieds Work
Buy it. Sell it. Find it.
Call Today
591-0900 644-1070

· Novi/Lakes Area ·
WESTGATE VI
From $475
· Area's Best Value
· Quiet · Spacious Apartments
· Attractively Landscaped · Lakes Area
· Near Twelve Oaks Mall · Central Air
· Pool · Carport · Walk-in Closets
· Patio and Balconies
Off Pontiac Trail between Beck & West
Min. from I-696, I-275
Daily 9 a.m. - 7 p.m., Sat. & Sun. 12-4 p.m.
Open Until 7 p.m.
624-8555

New! Exciting! Luxurious!
Enjoy a quiet country setting convenient to Lansing & Detroit. Comfortable one & two bedroom floorplans with your own washer & dryer, microwave oven, and mini-blinds. Exciting options such as fireplaces, den and even formal dining rooms! Private club with outdoor pool, whirlpool, and exercise room. The list goes on and on!
Phone (517) 548-5755

BURWICK FARMS
525 WEST HIGHLAND RD
HOWELL, MICH. 48843

- Westland -
HAWTHORNE CLUB
The Best Value in the Area Just Got Better
We Had:
- Air - Dining Room Ceiling Fans
- Pool - Cable Available
- Scenic View - Best Service
We've Added:
- BLINDS
- BEDROOM CEILING FANS
- MICROWAVE OVENS
And for a limited time $100 will pay your first month's rent on a one bedroom. Please call for details.
7560 Merriman Road
Between Warren & Ann Arbor Trail
522-3364
Daily 9-7 Sat. & Sun. 12-4

SPECIAL LIVING
APARTMENT LIVING THAT FITS YOU TO A TEE!
YOU ARE CORDIALLY INVITED
IGA
Independence Green APARTMENTS
We offer:
• 1 & 2 Bedrooms
• 3 Bedroom Townhomes (2,400 sq. ft.)
• Indoor-Outdoor Swimming Pool
• 18 Hole Par 3 Golf Course
• Washer & Dryer in Every Unit
• Built-In Vacuum Systems
• Clubhouse w/Sauna
• Corporate Suites Available
GRAND RIVER AT HALSTEAD ROAD
Hours: Mon.-Fri. 10-7 Sat. 10-5; Sun. 12-4 CALL TODAY! 477-0133
TO VISIT US
FOR SPECIAL PEOPLE

CANTON SPECIAL
1 & 2 Bedroom Apartments from $410
Heat Included
Stoneybrooke APARTMENTS
455-7200
South of Joy Road, West of I-275
Open Monday through Saturday
9:00 AM-5:00 PM

Rochester
ROCHESTER SQUARE
Quiet Country Atmosphere with Lovely Private Park and Trout Stream. 1½ block walk to charming Downtown Shopping Area.
FREE HEAT
MINI BLINDS
MICROWAVES
Air Conditioning
Laundry Facilities on Premises
FROM ONLY $450
668 Main Street
652-0543
Daily 9-7 Sat. 12-4 Closed Sunday
Other times by appointment

WAYNEWOOD
APARTMENTS
1990 SPECIAL
(Limited Time)
$50 OFF
1 & 2 Bedroom Apartments
HEAT AND VERTICAL BLINDS INCLUDED
• 2 Pools • Air Conditioning
6737 N. WAYNE RD.
WESTLAND
South of Westland Mall
MODEL ON DISPLAY 7 DAYS
326-8270

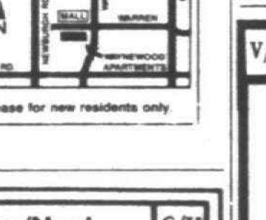

$50 off for 1st 6 months of 1 year lease for new residents only.

C/H Farmington/Novi C/H
CHATHAM HILLS
VALUE VALUE VALUE
Compare this
✓ Attached Garages
✓ Solid Masonry Construction
✓ Soundproofing
✓ Large, Large, Large Apartments
✓ Heated Indoor Pool & Saunas
✓ Central Heat & Air
✓ Free Health Club Membership
✓ Picnic Area
✓ Microwaves & Dishwashers
STARTING AT $509
On Old Grand River between Drake & Halstead
Daily 9 a.m.-7 p.m. - Sat. 11 a.m.-5 p.m.
Sun. 11 a.m.-4 p.m.
Call 476-8080

NOVI - FARMINGTON
Pavilion Court
FULLY EQUIPPED HEALTH CLUB
Central Air Conditioning
Complete GE Kitchens · Washer Dryer Unit
Abundant Storage · Window Treatments
Cathedral Ceilings · Carports Included
New Construction
From $695 Handicap Units $620
Open Until 7 p.m. 348-1120
Open daily 9 a.m.-7 p.m. Sat. & Sun. 11 a.m.-5 p.m.
Pavilion Drive off Haggerty Rd. between 9 & 10 Mile

WHITEHALL APARTMENTS
Luxurious 1, 2 & 3 Bedrooms
· 2 Full Baths
· Carports
· Free Cable TV
· Heated Swimming Pool
· Appliances, including Dishwasher & Disposal
· Heat included on select units
· Walk-in Closets
· Large Storage Areas
· Laundry Facilities
· Community Room
557-0311
West 9 Mile Rd. at Providence Dr. in Southfield
Daily 9-6 · Weekends 10-5

* NOVI *
WATERVIEW FARMS
Minutes from I-96 and Twelve Oaks Mall
Lakes Area
At Waterview Farms, with all its conveniences and luxuries, you'll never feel the need to "get away from it all."
*Tennis Courts *Swimming Pool
*Storage Locker *All Electric Kitchen
*Ample Closets *Laundry Facilities
Individually Controlled Heat and Air Conditioning
FROM $430
Pontiac Trail between West & Beck Roads
Daily 9 a.m.-7 p.m. Sat. & Sun. 12-4 p.m.
624-0004

V/S PLYMOUTH/CANTON V/S
Village Squire
Apartments
LOCATION LOCATION
Minutes from I-275 - I-94 - I-96
"Discover the Great Outdoors"
Beautiful Naturally Wooded Setting"
• Picnic Area & BBQ's • Bike Trails
• Tennis Court • Basketball Court
• Pool & Saunas • Children's Play Area
• Seconds from I-275 • Vertical Blinds
• Spacious, newly decorated suites with dishwashers & microwaves
• Individually controlled heat & air
LUXURY FOR LESS
FROM $440
981-3891
On Ford Road, just east of I-275
Daily 9-7 Saturday 11-6 Sunday 11-5

THE CHARM OF ROCHESTER
The Best Value In Town
1 & 2 Bedroom Apartments
· Near Downtown Rochester
· Heat Included
· Free Cable TV
· Swimming Pool
· Easy Access to I-75 & M-59
· Air Conditioning
Coral Ridge
APARTMENTS
At Second & Wilcox
651-0042
Weekdays 8:30 to 5
Weekends 11-5
Or by appointment

River Bend
APARTMENTS
Located adjacent to naturally wooded Hines Park, economical, 1 and 2 bedroom apartments and townhouses. Comfortable living with air conditioning, private balconies, huge closets, heat included. Also Cable TV, 2 swimming pools and aerobics fitness center. SMART stop at the front entrance.
30500 West Warren between Middlebelt and Merriman Roads
A UZNIS DEVELOPMENT
Call Today 421-4977

Stone Ridge
New "on the Water"!
1 and 2 Bedroom Apartments from $375

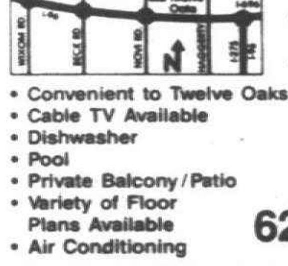

"Less than 5 minutes from Novi & Farmington Hills"
• Convenient to Twelve Oaks Mall
• Cable TV Available
• Dishwasher
• Pool
• Private Balcony/Patio
• Variety of Floor Plans Available
• Air Conditioning
624-9445
Open Monday - Friday, 10 - 6 Weekends, 11 - 5
EQUAL HOUSING OPPORTUNITY

The Village
APARTMENTS
LIVING YOU CAN Afford To Enjoy!
1 & 2 BEDROOM APARTMENTS FROM
$360 HEAT INCLUDED
Beautiful Setting in a Great Location!

AT PONTIAC TRAIL & BECK ROAD IN WIXOM
MODELS OPEN
Mon.-Sat. 9-6, Sun. 11-5
624-6464

APARTMENTS

400 Apts. For Rent

Novi

ABSOLUTELY
FREE
APARTMENT
INFO!

- Save Dollars!
- Save Time!!
- Color Videos
- Open 7 Days

TROY 680-9090
3726 Rochester Rd

SOUTHFIELD 354-8040
29286 Northwestern Hwy

CANTON 981-7200
42711 Ford Rd.

CLINTON TWP. 791-8444
36870 Garfield

NOVI 348-0540
Across from 12 Oaks Mall

1-800-777-5616

APARTMENTS UNLIMITED
The Easiest Way to Find Your New Apartment!

PLYMOUTH - SENIOR CITIZEN Specials. Spacious 1 & 2 bedroom apartments in quiet community. Walk to shopping. Central air, dishwasher, carport, pool. Available to qualified applicants. 453-8811

PLYMOUTH

Plymouth Hills Apartments
746 S. Mill St.

Modern 1 and 2 Bedroom

- WASHER-DRYER IN EACH APT.
- ACCESS TO I-275
- AIR CONDITIONED
- FULLY CARPETED
- DISHWASHER
- NO PETS

FROM $445

Daily Mon.-Sat. 1-6pm (accept Wednesday)

455-4721 278-8319

PONTIAC Historic District. 1 bedroom. Charming. $375 per month including utilities. No pets. Mrs. Smith. 335-9190

Novi

TREE TOP MEADOWS

Quiet, convenient living comes with these newer luxury apartments in desirable Novi. Features include:

- Oversize rooms & balcony
- Deluxe kitchens
- Air conditioning
- Window treatments
- Covered parking
- Walking distance to shopping, restaurants & Houses of Worship
- Easy access to 3 expressways
- Hot water

These units are freshly painted, clean as a whistle and offer "good value" at great prices. EHO

1 BEDROOM - $535
2 BEDROOM - $585
(Ask about our specials)

Open daily 10am-7pm
Sat. 10-5 Sun. 12-5

BENEICKE & KRUE
348-9590 642-8686

PLYMOUTH-Spacious 1 & 2 bedroom apartment-quiet complex. Appliances, heat included, air. $465 - $515 per month. Applications. 348-6077 459-2923

PLYMOUTH - 1 bedroom, appliances, 1½ mo. security. 1 yr. lease. $395/mo. Small pets okay. Available Oct. 1. After 7pm. 478-8239

REDFORD AREA
FROM $395

- Free Heat
- Large 1 & 2 Bedrooms
- Cable Ready
- Walk-in Closet
- Lighted Parking
- 1 or 2 Year Lease
- Intrusion Alarm System

FROM $385

GLEN COVE
TELEGRAPH ¼ mile S. of I-96
538-2497

REDFORD AREA
Telegraph-5 Mile. 1 & 2 bedroom, clean, decorated, quiet, carpet, air conditioner, blinds, heat included. For mature, professional people with references. From $375.

PARKSIDE APTS
532-9234

REDFORD theatre (6-Grand River) area. Studio $220, 1 bedroom $265. 1½ deposit. Cats. Heat. Hardwood. Appliances. Single O.K. Free airplane ride with rental. 354-6325

ROCHESTER HILLS - Bedroom/living room apartment. All utilities. $380/MO. Rural Area. 375-0180

ROCHESTER - Immaculate 2 bedroom, 1½ bath, living room, dining area, den, kitchen, all appliances, walk in closet, large storage area, lease Oct. 1. $675. 624-2334

ROCHESTER LUDLOW APARTMENTS
FALL SPECIAL!
$100 Security Deposit
With Approved Credit
1 Bedroom Apartments
From $425
Includes Heat & Water
651-7270

pontiac
ORCHARD LAKE ROAD near Telegraph. Beautiful wooded setting, 1 bedroom apt. Carpet, Air conditioner, heat included.
FROM $375
ORCHARD WOODS APTS.
334-1878

Redford Manor
South Redford
Dearborn Heights - Livonia Area. Deluxe 1 bedroom apartment. Small, quiet complex. Excellent storage and cable TV. $475.
937-1880 559-7220

REDFORD TWP
Lola Park Manor
has a lovely 1 bedroom apt. Available 255-0932

ROCHESTER HILLS-Private lower level, furnished apartment with scenic view within a private home. $450, plus utilities. 656-0176

ROCHESTER PARK CONDO
For Lease, 2 bedroom, central air, carport, walkout patio. Corner unit. Free laundry facility's. Dishwasher. Minutes from Downtown Rochester. Like New Condition. Hurry! Only $645/mo. Call 478-7718

ROCHESTER - SUBLET 2 bedroom in River oaks. 1,250 sq. ft., of prestigious living. $500 security deposit. $780 mo. 263-8850 Eves: 247-5913

Romulus
OAKBROOK VILLA
2 and 3 bedroom townhouses
Ranging from $399 to $500
Includes all utilities

Open Mon., Wed., Fri. 9am-5pm
Tues. & Thurs. 9am-8pm
Sat. 11am-2pm Closed Sun.

15001 BRANDT, 941-4057

ROYAL OAK/CLAWSON
Doggy, Doggy, where will you live? At Amber Apartments. Permission they give! 280-1700

ROYAL OAK, Crooks & 12½, nice clean apt. for 1 person, quiet community, cable, off-street parking, $385 plus utilities. 547-4981

ROYAL OAK - IVY MANOR
1 Bedroom apt. newly decorated, near Beaumont. No pets. $435. After 2pm weekdays 644-1641

ROYAL OAK - 14 Mile/Crooks. 2 bedrooms, all kitchen appliances, washer-dryer, 3rd floor nice view. $550 mo. After 4PM 646-5026

ROYAL OAK - 2 bedroom apartment, pool, appliances, air conditioning, no pets. $495. per month. Beaumont Hospital Area. Call after 6pm 332-5026

SOUTHFIELD
FROM $635
12 MILE & LAHSER

- 1 & 2 Bedrooms
- Lovely residential area
- Covered parking
- Well appointed clubhouse
- Intrusion alarm

COLONY PARK
355-2047

SOUTHFIELD
Northampton Apartments
Lahser Road near Civic Center Drive. Deluxe 1 & 2 bedroom apartments. From $489. Low security deposit.
358-1538 559-7220

Southfield
WAKEFIELD APARTMENTS
Free Blinds!
2 & 3 bedrooms available, 2 baths, laundry-storage room, central air, pool. 1450sq.ft. Private entry patio. 356-3780

SOUTHFIELD - 2 or 3 bedrooms, 2½ baths, finished basement, separate laundry room, fully carpeted, appliances, air, $735 per month, heat included. 356-8844

ROYAL OAK
Ambassador East. 1 blk. South of 13 Mile on Greenfield Rd. Lovely 1 & 2 bedroom apartments. New carpeting, vertical blinds. From $465.
288-6115 559-7220

ROYAL OAK & CLAWSON
Fireplaces, vertical blinds & dishwasher in many Amber Apartments. 1 & 2 bedrooms. Pet? Ask! Days, 280-1700 Eves, 258-6714

SOUTHFIELD
PARKCREST
MUST BE OVER 50 YEARS OF AGE
FROM $655
Elegant 1000 to 1200 sq.ft. of luxury 1 & 2 bedrooms, walk-in closets, elevators, covered parking attended gatehouse, swimming pool & social director.
11 Mile & Lahser
353-5835
Please Call for Our Brochure

SOUTH LYON APARTMENTS
1 & 2 bedrooms available for immediate occupancy. Private entrance, large storage area, children & pets welcome, cable TV, central air. 313-437-5007

S. Lyon
Pontrail Apartments
1 bedroom...$410
Heat included
1 MONTH FREE
Ask about our
SENIOR PROGRAM
On Pontiac Trail between 10 & 11 Mile Rds. in S. Lyon
437-3303

TOWNE APARTMENTS
$200 OFF
First Month's Rent
Large one bedroom apartments available for immediate occupancy, heat & water included. Large storage area, dishwasher, air conditioning, & carport available.
362-1927

Troy
ABSOLUTELY
FREE
APARTMENT
INFO!

- Save Dollars!
- Save Time!!
- Color Videos
- Open 7 Days

TROY 680-9090
3726 Rochester Rd

SOUTHFIELD 354-8040
29286 Northwestern Hwy

CANTON 981-7200
42711 Ford Rd.

CLINTON TWP. 791-8444
36870 Garfield

NOVI 348-0540
Across from 12 Oaks Mall

1-800-777-5616

APARTMENTS UNLIMITED
The Easiest Way to Find Your New Apartment!

Southfield
ABSOLUTELY
FREE
APARTMENT
INFO!

- Save Dollars!
- Save Time!!
- Color Videos
- Open 7 Days

TROY 680-9090
3726 Rochester Rd

SOUTHFIELD 354-8040
29286 Northwestern Hwy

CANTON 981-7200
42711 Ford Rd.

CLINTON TWP. 791-8444
36870 Garfield

NOVI 348-0540
Across from 12 Oaks Mall

1-800-777-5616

APARTMENTS UNLIMITED
The Easiest Way to Find Your New Apartment!

SOUTHFIELD: Large 1 bedroom, all appliances, air, carpet, blinds, pool, car port. $475 heat & water included. 25300 Shiawassee. 624-3092

SOUTHFIELD - spacious apts. Special - this month free!. 1 & 2 bedrooms from $460-$605 includes heat, water & pool. 557-0366

TROY AREA, 470 E. Elmwood, 1 bedroom, carpeted, blinds, appliances, heat included. No pets. Lease. $435. 647-7079

TROY
I-75 & BIG BEAVER
1 Bedroom
$489
1 MONTH FREE RENT
LARGEST, DELUXE APARTMENTS IN TROY
1 & 2 BEDROOM APTS FOR LESS

- 1½ Baths in 2 Bed Unit
- FREE H.B.O. & Carport
- New Vertical Blinds
- Washer-dryer/some units
- 24 Hr. Maintenance
- Great Storage space
- Large walk-in closets
- Balconies, Deluxe Carpeting
- Individual Central Air/Heat
- Deluxe Appliances including dishwasher & disposal
- Swimming Pool

2 BEDROOM FROM $585
Short or Long Term Leases
Sr. Citizens Welcomed!
Winter Heat Special

Free Gift Just For Coming In!
SUNNYMEDE APTS.
561 KIRTS
(1 blk. S. of Big Beaver, between Livernois & Crooks)
362-0290

TROY - Large 1 bedroom, free heat & water; appliances, drapes, carpeted, air, cable, microwave. Secure & quite. $460. 528-3224 or 649-0894

Troy
QUALITY WE CAN BRAG ABOUT!
A perfect blend of comfort and convenience
THREE OAKS
One and two bedroom apartments
362-4088
¼ mile E. of Crooks on Wattles at I-75

TROY
3 Bedroom Townhouses
From $675
HEAT INCLUDED
PETS WELCOME
ROCHESTER VILLAS
Mon.-Sat. 9am-5pm
879-2466

WARREN
Hoover Rd. between 11 & 12 Mile
1 & 2 Bedroom Apts.
FROM $480
REGENCY PARK APARTMENTS
Mon.-Fri. 9am-5pm Sat. 10am-2pm
573-0180

Sutton Place
Full Size Washer & Dryers in your apartment
- FREE HEAT
- SENIOR CITIZEN DISCOUNT
- FREE GARAGES & COVERED CARPORTS
358-4954
23275 Riverside Drive, Southfield
East on 9 mile Rd. between Lahser and Telegraph (opposite Plum Hollow golf course).

TROY - Large, 1100 sq.ft. luxury 1 bedroom, 1½ bath apartment, rent includes heat. Available immediately. 647-0333

TROY
SOMERSET AREA
Spacious decorated 1 and 2 bedroom apartments & studios. Amenities include:
- Owner paid heat
- Swimming Pool
- Laundry facilities
- Balconies or patios
- Parking
- Intercoms
- Dishwashers
- Disposals
- Air Conditioning
- Close to shopping & expressway
- Window treatments

From $495 monthly
VILLAGE APTS
Open Mon. - Fri., 9am-5pm and by appointment
362-0245

WALLED LAKE
WALNUT RIDGE APTS.
1 MONTH FREE RENT
Large 2 bedroom
Includes heat & water
Near Twelve Oaks Mall
Sr. Discount
669-1960

WAYNE - Columbus Apartments 1 & 2 bedroom apartments. Nicely decorated, with appliances. $375-$425 + deposit. 729-5214

WAYNE/WESTLAND: Extra nice 1 bedroom units. Small apt. building on Newburgh. Newly renovated. Special terms for over 50. Call now! Limited offer! No security deposit, if qualified. 721-6699 591-0165

WAYNE 1 & 2 BEDROOM
$395 & up per mo. Includes heat, water, appliances, & new carpet. 531-2523 or 531-6291 or 728-8822

W BLOOMFIELD - HELP!! Roommate transferred, need to sublease luxury 3 bedroom, 2 bath, in prime location. Leave message. 788-2512

$200 Deposit
(with approved credit & this ad)
WESTLAND PARK APARTMENTS
Across from City Park (Cherry Hill)
(between Middlebelt & Merriman)
1 & 2 bedrooms, 1½ baths
Pool, Vertical Blinds
Secured Locked Hallways
HEAT INCLUDED
From: $445
Monthly or Lease
729-6636

BARSUDOR ARMS
50% OFF
First Month's Rent
Westland - 2 bedroom apartment, close to shopping & schools. Heat/water included. $450. 722-5366

WESTLAND - BARCLAY HOUSE
Extra large super clean 1 bedroom. $420 includes heat, carpet, air, intercom, 2 car parking. 425-9789

WESTLAND - CAPRI APARTMENTS
1 bedroom starting at $420. Heat & water included. Special: $200 security deposit. 261-5410

WESTLAND, quite updated 1 bedroom apt., stove and refrigerator in unit, S. of Palmer, E. of Venoy. $315 + security. R.E.M.Co. 427-3244

Westland
FORD/WAYNE RD. AREA
Spacious 1 & 2 bedroom apts. Amenities include;
- Carpeting
- Dishwasher
- Park-like setting
- Close to shopping
- Owner paid heat

COUNTRY VILLAGE APTS
326-3280

WESTLAND - Joy & Middlebelt. Studio w/kitchen, bath, storage. Off street parking, heat. Non-smoker preferred. $350+ security. Immediate occupancy. After 6pm: 437-3131

westland
LOOK WHAT WE'RE DOING
2 Bedroom Special
$200 MOVE-IN REBATE
Central Air & Pool
Heat & Water Paid
Western Hills
729-6520

WESTLAND ESTATES
6843 WAYNE
(near Hudson's)
Only $200 deposit/approved credit
1 bedroom from $430
Includes air conditioning - heat - carpet - swimming pool. No pets.
721-6468

Westland
HAMPTON COURT APARTMENTS
1 & 2 BEDROOM APTS.
From $415
(1 bedroom apts. 760-940 sq. ft.; 2 bedroom apts. over 1000 sq. ft. plus large walk-in storage room)
Balconies - Carports
Beautifully landscaped with picnic grounds and pool.
Conveniently located off Ford Rd., 1 block East of Wayne.
Mon. - Fri. 9am-5pm
Sat. 9-5Sun. noon-5pm
Evening appointments available
729-4020

Westland
SPECIAL ON SECURITY DEPOSIT $200
1 MONTH FREE RENT ON 1 BEDROOM APTS.
Limited time only
WESTLAND AREA POOL
Club House, Patio, Pets Allowed, Air, Carpet.
FREE HEAT & HOT WATER
1 BEDROOM - $445
2 BEDROOM - $495

BLUE GARDEN APTS.
Westland's Finest Apartments
Cherry Hill Near Merriman
Daily 11am-6pm. - Sat. 10am-2pm
729-2242

Westland
VENOY PINES APTS.
A beautiful place ... to live
Centrally located in Westland
- 1 & 2 bedrooms (some with fireplaces)
- Pool, Tennis Courts, Club House, Central Air, Dishwasher, Disposal, Laundry Facilities
- Beautifully Landscaped

261-7394
Office Hrs. Mon. thru Fri. 9-8
Sat. 10-4
A York Property Community

Westland
WARRIS FARMS APARTMENTS
Move-In Special
1st month free
Spacious 2 bedroom units only. Our 2 bedrooms have 2 full or 1½ baths. All units include washer, dryer, verticles. Central air and appliances.
Call for appointment.
Hours 9am-5pm closed Wed & Sun
421-8200

WESTLAND WOODS APTS
Spacious 1 and 2 bedroom apartments. Amenities include:
- Carpeting
- Owner paid heat
- Pool
- Laundry facilities
- Intercom

FORD & WAYNE RD AREA
Evening & weekend hours.
728-2880

WESTLAND
1 & 2 Bedroom Apts.
From $405
Heat included
HINES PARK APARTMENTS
Mon.-Fri 9am-5pm Sat. 10am-5pm
425-0052

W. BLOOMFIELD-WALNUT LAKE. 2 bedroom cottage type apartment. Spacious lot, beautiful area. $425. 855-5087

WESTLAND
6200 North Wayne Rd.
STUDIO - $385
1 BEDROOM - $435
2 BEDROOM - $460
FREE HEAT & WATER
$200 SECURITY DEPOSIT
(with approved credit)
Senior Discount. Pool & air. Close to Westland Shopping Center.
722-5155

Westland
WAYNE/FORD RD. AREA
Spacious 1 & 2 bedroom apts. Amenities include:
- Carpeting
- Park-like setting
- Close to shopping
- Owner paid heat

COUNTRY COURT APTS
721-0500

402 Furnished Apts. For Rent

ABBINGTON LAKE
Relocating? Temporary Assignment? We have corporate apartments for short term lease. Fully furnished with linens, housewares, utilities, television, stereo and microwave. From $895. Conveniently located in western suburb, easy access to all x-ways and airport. Pets welcome in selected units. Call anytime. 459-9507

APARTMENTS
MONTHLY LEASES
18 PRIME LOCATIONS
Furnished with housewares, linens, color TV & more. Utilities included.
FROM $38 A DAY
MINIMUM 1 MONTH
1,2, & 3 Bedroom Apts.
Unmatched Personal Service
Evening Appts. Available
Executive Living Suites
474-9770 1-800-562-9786
A.E., M.C., Visa Accepted

AUBURN HILLS- Executive 1 bedroom, newly remodeled & decorated. Minutes from Bloomfield Hills, Birmingham, & Troy. 646-5435

Birmingham Downtown
MONTHLY LEASES
1 OR 2 BEDROOM
FULLY FURNISHED
Starts at $32.50/Day
UTILITIES INCLUDED
851-4157
EXECUTIVE GARDEN APTS

BIRMINGHAM - DOWNTOWN
1 bedroom executive rental with all amenities. Quiet, elegant & exceptional. $995/mo. 335-0750

BIRMINGHAM DOWNTOWN - 1 bedroom, completely furnished. Dishes, linens, color TV, air. Short term available. $695/mo. includes utilities. Security deposit. 642-0093

BIRMINGHAM
PUTNEY MEWS
Completely furnished townhouses. 20 delightful 2 bedroom units. TV, dishes, linens. Extendable 30 day leases. Great location.
From $960
689-8482

BIRMINGHAM/Royal Oak. Luxury furnished 1 bedroom condo. Neutral decor, new carpet, color TV, microwave, linens & utensils. 737-9298

Birmingham/W. Bloomfield
BLOOMFIELD LAKES APTS.
FALL SPECIAL ON RATES
3 corporate apartments available in a small, private quiet complex
STUDIO: $600
ONE BEDROOM: $600 - $650
TWO BEDROOM: $650 - $700
Heat & water included. Washer & dryer on main floor. All apartments fully furnished with designer - decor interiors. Includes dishes, linens, silver, etc. & are cable ready. Ideal for executives or business persons relocating into area. Cleaning services available. Beach privileges on Lake. No pets, please. Excellent on-site management.
1 month lease available to qualified applicants.
2920 Schroder Blvd., 2 blks. N. of Orchard Lake Rd. off Cass Lake Rd.
FOR APPOINTMENT:
681-9161...681-8309...334-8392

FARMINGTON HILLS PARK MOTEL
Cable + HBO, free local phone service & utilities. 1 bedroom apts. $175 wkly. No deposit. Also rooms & efficiencies. 30691 Grand River. 474-1324

HOME AWAY FROM HOME, INC.
Short lease. Elegantly furnished & equipped 1, 2 or 3 bedroom apts. No pets. From $1150. 626-1714

LAKE ORION - Very Private! Upper half of Victorian on Lake Orion. Great for office and living quarters. Adults only. All utilities paid, over $400. 693-9283

ORION TWP. - Lovely studio apartment in quiet country estate. Nicely furnished & all carpeted. Available to non smoking responsible person. $400/MO., includes all utilities. Security & references. 693-2867

OLD REDFORD Furnished basement. 1 bedroom, kitchen, laundry, etc... Very nice. $275 utilities included. Quiet mature person. 533-7352

ROCHESTER-Downtown 2 bedroom apartment, $520 per month, heat included. Please call: 651-6447

ROYAL OAK - 1 bedroom apartments. From $540/mo. Short leases available. Dishes, color TV, microwave. 10AM-8PM, 855-2707

SUITE LIFE
- Beautifully Furnished
- Birmingham - Royal Oak
- Monthly Leases
- Immediate occupancy
- Lowest Rates

549-5500

Home Suite Home
MICHIGAN'S FINEST FURNISHED APTS.
Quality furnishings, fully equipped kitchens, linens, decorator items & cable TV.
MONTHLY LEASES
FROM $35/DAY
540-8830
A.E., M.C., Visa accepted

NOVI'S AWARD WINNING COMMUNITY
SADDLE CREEK
Beautifully furnished 1-2 bedroom apartments designed to provide all the comforts of home for the corporate traveler on a monthly basis.
344-9966
On Novi Rd., between 9 & 10 Mile. Just S. of Twelve Oaks Mall.

Westland
FULLY FURNISHED CORPORATE SUITES
Westland Towers
Our 1 and 2 bedroom furnished Corporate apartments take the inconvenience out of your relocation transfer. Decorator design high rise apartments feature fully equipped kitchens with utensils, maid service, indoor heated swimming pool, tennis, excerise and sauna. Month to month lease available.
Westland Towers is 1 blk. W. of Wayne Rd., between Ford & Warren Rds. Call 721-2500.

W. BLOOMFIELD
EXECUTIVE RENTALS
1-2-3 bedrooms
Elegant, complete
661-0771

W. BLOOMFIELD - Aldingbrooke Apt. Sub-lease. Beautifully furnished, 2 bedroom, 2 bath. Washer/dryer, garage. $800/MO.. Available Oct.-Apr. Call 661-1742

404 Houses For Rent

BERKLEY
Sharp 3 bedroom bungalow, appliances many extras. $725 month plus deposit. 689-1325

BIRMINGHAM & ALL CITIES
HOMES FOR RENT
SEE 100'S WHERE TENANTS & LANDLORDS SHARE LISTINGS ● 642-1620
FREE CATALOGUE
884 So.Adams, Birmingham, MI.

BIRMINGHAM - beautiful, 5 bedroom, 2½ bath, family room, library, 1st floor laundry, Birmingham schools, 6 month minimum $2,000/month + utilities. 644-3647

BIRMINGHAM/Bloomfield Village. 3 bedroom, 2½ bath Williamsburg colonial. Excellent condition. Central air, screened porch, finished basement, 2 car garage. Large private yard. $2000 per mo. 647-6932

BIRMINGHAM - Charming Pierce St. brick cape cod. 5 rooms 1st. floor, 2 rooms up. 1 bath, fireplace, includes porch, appliances, finished basement with bar, 2 car garage. $900 mo. Includes lawn maintenance. 1 mo. security. No pets. Call after 7pm: 645-2995

BIRMINGHAM, colonial, 2 bedroom, 2 bath, porch, deck, 2 car garage, dining room, living room, breakfast room. $950. Eve. 644-0069.

BIRMINGHAM
Deluxe apartments adjacent to large park in a neighborhood setting. Dignified quiet building. Easy walk to live theatre, shops, restaurants. 1 & 2 bedroom apartments. 644-6105

BIRMINGHAM DOWNTOWN.
Price reduced, must lease. 3 bedroom, 1½ bath, hardwood floors & oak moldings. Drive By: 735 Ann St. $1,295/mo. Call Todd 542-3489

BIRMINGHAM - Executive 4 bedroom brick colonial, circular drive, family room, fireplace, wet bar, 2½ baths, covered porch. Small pets OK. Available Oct. 1. $2200
D & H PROPERTIES 737-4002

BIRMINGHAM, Immaculate, in town! 4 bedroom, 2½ bath, basement, garage, air, all appliances, available now. $1150/mo. Security. 626-8319

BIRMINGHAM, sharp 3 bedroom home, (1 bedroom can be dining room), basement, garage, fenced, prime area, $995/mo. 661-9231

BIRMINGHAM. Attention; why rent an apartment? When you can have a cozy 3 bedroom home with family room, formal dining room, full basement, garage, fenced yard & a short walk from downtown Birmingham. Must have references. $850 month. No pets! Immediate occupancy. All appliances included. For showing call 542-4374

BIRMINGHAM, 3 bedrooms, new appliances, full basement, large backyard. Clean. Available immediately, $825. Call 433-3316

BIRMINGHAM 1475 Chapin. 3 bedroom, 2 full bath Cape Cod, close to downtown Birmingham, $890. Inquiries after 6pm 737-2061

BIRMINGHAM - 3 bedroom, 1½ bath ranch, deck, air conditioning, all appliances, family room, $1,500/mo. Slater Management. Days, 540-6288

BIRMINGHAM - 3 bedroom, 1 bath, 1st. floor laundry, (cathedral ceilings) central air, appliances, 3½ car garage, walk to park & elementary school. (Must see interior, Not a Drive-By). $1,050 + security, negotiable, option to buy. Leave message: 258-5824

BIRMINGHAM - 3 bedroom, 1 bath Cape Cod. All appliances, central air, paneled basement, garage. $1,175 plus security. 646-9179

BLOOMFIELD CITY. Long Lake, Woodward. 3 bedrooms, 2½ baths, newly decorated. All appliances, 2 car garage, $1400, 6 to 9 mos. 645-2105

BLOOMFIELD HILLS. Charming 4 bedroom, 3 ½ bath, 2 fireplaces, oak dining floor, air, washer/dryer, 2 car garage. $2400. 645-1582

BLOOMFIELD- Rent with option to buy. 4 bedroom, 2½ bath, family room, fireplace, library, 3 car garage. Bloomfield Hills schools. $2500/mo. After 6. 628-5202

N. CANTON-Large 3 bedroom ranch, attached 2 car garage, family room, finished basement, central air, fenced yard. $875. 632-6029

CASS LAKEFRONT, all remodeled, 5 bedroom home, 2½ baths, immediate occupancy. Ideal for young professionals. 855-5087

CASS LAKE Waterfront - 2 bedroom, 1 bath. Newly remodeled. Lease negotiable. A must see. $800 + security deposit. 682-4751

COMMERCE TOWNSHIP/W Bloomfield. 1995 Haggerty. 5 bedroom farmhouse. $700. 885-1470

COMMERCE TWP.
4 bedroom lakefront. All appliances. Washer/dryer. $1500/month. 851-8509

EXECUTIVE LAKEFRONT RANCH
Enjoy the luxury of lake living & easy access to I-75. Lovely 3 bedroom ranch with walk-out basement on All Sports Lake, sale or lease. 623-6774

FARMINGTON HILLS 3 bedroom brick and aluminum ranch. Full basement, huge garage, great neighborhood, excellent move-in condition. $895
Ask for Chris Grattan or Debbie Orlando
CENTURY 21 MJL
Corporate Transferee Service
855-8546

WOODCREST VILLA
APARTMENTS & ATHLETIC CLUB
Spacious 1 & 2 bedroom apartments, each with a fireplace, mini-blinds and balcony or patio. Private athletic club featuring year-round indoor-outdoor pool, sauna, steam bath, whirlpool and exercise room. Secluded setting amidst woods and duck ponds. Pets welcome. Senior citizen discount.
261-8010
CONVENIENTLY LOCATED OFF WAYNE RD. BETWEEN WARREN & JOY, NEAR THE WESTLAND SHOPPING MALL. RENTAL OFFICE AND MODEL OPEN 10 A.M.-6 P.M.
IMMEDIATE OCCUPANCY

BEST APARTMENT VALUE IN FARMINGTON HILLS
Charming 1 & 2 Bedroom Apartments from $475
Featuring:
- 6 mo. & 1 yr. leases available
- Convenient to freeways, shopping, and business districts
- Central Air Conditioning
- Private Balcony/Patio
- Swimming Pool
- Carports Available
- Beautiful Landscaping

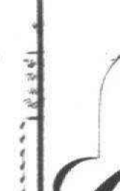

Cordoba
Located on 12 Mile Road between Middlebelt & Orchard Lake Roads.
Open Mon.-Fri. 1-6, Sat. & Sun. 12-5
Equal Housing Opportunity 476-1240

• PLYMOUTH •
Hillcrest Club

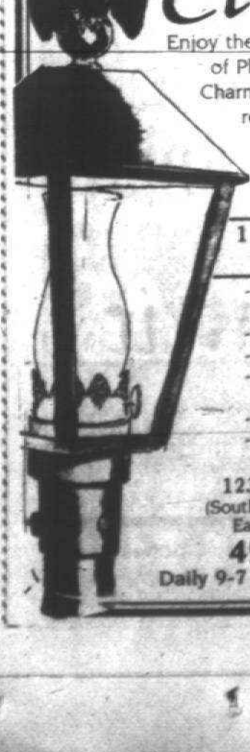

Enjoy the picturesque community of Plymouth with its Colonial Charm, unique shops and fine restaurants. Hillcrest Club is close to everything, yet secluded in its own park-like setting.
1 & 2 BEDROOMS FROM $465
- Spacious Suites with Ample Closet Space
- Free Heat
- Outdoor Pool
- Laundry Facilities on Premises
- Air Conditioning
- Dishwasher

12350 RISMAN
(South of Plymouth Rd., East of Haggerty)
453-7144
Daily 9-7 Sat. & Sun. 12-4

• CANTON •
FRANKLIN PALMER
From $440
Free Heat
Quiet Country Setting
Spacious & Sound-Conditioned Apartments
• Pool • Sauna • Cable • Large Closets
• Dishwashers • Pet Section Available
On Palmer W. of Lilley
Open Until 7 p.m.
397-0200
Daily 9-7. Sat. & Sun. 12-4

LINCOLN TOWERS
A Friendly Homey Atmosphere
Studios, 1 & 2 Bedrooms From $380
• FREE CABLE TV
• Heat • Air Conditioning • Appliances, including Dishwasher & Disposal • Carpeting • Activities
• Community Room • TV & Card Room
• Exercise & Sauna Room • Storage Area
• Heated Swimming Pool
Lincoln Rd. at Greenfield
Mon. thru Fri. 9 a.m.-6 p.m.
968-0011
Equal Housing Opportunity

Dearborn West
Dearborn Heights Finest Community
- Peaceful, Established Community
- Clubhouse & Pool
- Just minutes from Fairlane Mall

1 Bedroom, 2 Bedroom & 2 Bedroom Townhouses from just $440
Perfectly located on Inkster Rd, 1 block N. of Cherry Hill.

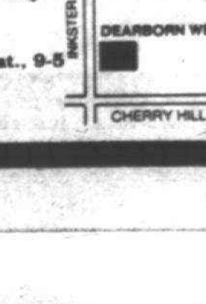

Open Mon.-Sat., 9-5
Sun., 11-4
278-1550

Scotsdale Apartments
Newburgh between Joy & Warren
From $445
FREE HEAT
FREE COOKING GAS
VERTICAL BLINDS
1 & 2 Bedroom • 1½ Baths • Central Air • Pool • Laundry & Storage
• Tennis • Carport • Clubhouse • Cable Ready
Model Open 9-5 Daily
12-5 Weekends
Equal Opportunity Housing
455-4300

77 beautiful acres of park and recreational paths - Four Seasons of activity with comfortable living in a special neighborhood atmosphere in Farmington Hills. Excellently serviced and maintained 1 and 2 bedroom apartments and townhouses. Easy and quick access to I-96 and I-275 - direct routes to the airport, downtown Detroit and Birmingham/Southfield areas. 9 Mile Road 1½ miles west of Farmington Road.
A UZNIS DEVELOPMENT
CALL TODAY
478-4664

• Westland •
HUNTINGTON ON THE HILL
One Bedroom Special!
$100 FIRST MONTH'S RENT
• Free Central Heat • Cable Available
• Central Air Conditioning • Pool
• Beautiful Park Setting • Spacious & Elegant
• Storage • Dishwashers
On Ann Arbor Trail, Just West of Inkster Road
425-6070
Mon.-Fri. 9-6 Sat. 12-4

LOOK HERE FIRST
Finding the perfect place to live is easy.
WARREN PLAZA APARTMENTS
10 Mile and Hoover
Conveniently located near I-696
1 and 2 BEDROOM UNITS
INCLUDES HEAT
FREE CABLE TV
• Air Conditioning • Carpeting
• Appliances • Disposal
• Storage Facilities • Laundry
• Swimming Pool • Tennis Courts
Office open daily 8:30 a.m.-6:00 p.m.
Saturday and Sunday 10:00 a.m.-5:00 p.m.
754-1100

404 Houses For Rent

COMMERCE- LOWER STRAITS LAKEFRONT out your back door and Edgewood Country Club out your front door. Totally remodeled 1800 sq. ft. home, 2/3 bedroom, 1½ bath, fireplace, basement, attached garage. Complete with custom blinds, dock, lawn service & snow removal ± more. Available Oct. 1. $1600/mo. After 5pm 682-8442

DEARBORN HEIGHTS, cute 2 bedroom ranch, fenced yard, immediate occupancy. Rent with option to buy available. $390. 788-1823

EVERGREEN & WARREN area. 2 bedroom, basement, garage, fenced yard, appliances. Pets. $460/mo. 355-1441

DETROIT - Warren, W. of Evergreen. 3 bedroom brick, formal dining room, living room with fireplace, full basement, 2 car garage. $675/mo. Very sharp! Call Dave 255-5678 or 477-8409

DETROIT - W. of Telegraph. 1 bedroom, basement, nice yard. $400 mo. includes all utilities. $600 security deposit. 261-3956

FARMINGTON HILLS, 2 bedroom, family room w/wood stove & hardwood floor, big kitchen, deck, patio, attached garage, $750 mo. 471-5399

FARMINGTON HILLS - Beautiful cape cod, redecorated, 2,500 sq. ft., 3 bedrooms, 2½ baths, Florida room, acre lot. $1,275 mo. 775-3869

FARMINGTON HILLS 30520 Shiawassee, 3 bedrooms, 1½ baths, 2½ garage, carpet, basement, appliances. $900. 476-3662/476-4320

FARMINGTON HILLS - 12 Mile/Farmington Rd. 3 bedrooms, appliances. No pets. $1450 + security. 326-5949, 478-4406 or 489-0740

FARMINGTON - lovely 2 bedroom house, 2 car attached garage, fenced yard, close to town, $750/month. 553-8138

GARDEN CITY 3 bedroom, newly decorated, full basement, 1½ bath, central air, 2 car garage & opener. $850 mo: 728-0630 Eves: 326-8213

HOLLY/LAKEFRONT - Charming 2 bedroom on private lake. Family, living room, 2 full bath, attached 2 car garage. $800 per mo. 559-3814

HOMES OF THE WEEK

FARMINGTON HILLS - Secluded 4 bedroom colonial, 3,000 sq. ft., 2½ bath, living, family & dining room, basement, 2½ car garage & much more. $1,500/mo.

FARMINGTON HILLS - 4 Bedroom colonial, 2½ bath, 1st floor laundry. Excellent condition, finished basement. 8 Mile & Halstead area. $1,500/mo.

TROY - 3 Bedroom ranch, 1½ bath, all kitchen appliances, finished basement. Adams/Maple area. $850/mo.

8 MONTH LEASE OR LONGER

HARRIMAN REAL ESTATE
477-6960

LIVONIA - 2 bedroom brick, 1½ baths, 2 car attached garage, appliances, central air, 1150 sq. ft., basement. $795 plus security. 474-5150 or 471-0777

NOVI - Executive 1988 4 bedroom colonial (3400 sq. ft.), ceramic foyer, library, wet bar, 30 x 18 kitchen, 2½ baths, loft, central air, available mid October. $2500.
D & H PROPERTIES 737-4002

N DEARBORN HEIGHTS - Beautiful 3 bedroom ranch house with basement. $750/MO. plus utilities. 7443 Colonial. Call 584-7626

N. ROYAL OAK - Clean 3 bedroom brick Close to schools & shopping. Dish washer, washer/dryer, central air, large yard, full basement, many extras. Avaiable Oct. 15. $900 + security. 435-7716

OAK PARK Bungalow, Berkley Schools. Near 11 Mile/Coolidge. 3 bedrooms, 1 bath. Recently redecorated. $650/mo. 644-6886 642-1620

PLYMOUTH-Attractive 2 bedroom in town, separate dining room, basement, yard, garage, $750 ± utilities,No pets. 591-6530,455-1728

PLYMOUTH - Large 2 bedroom, 2 bath, fireplace, basement, recreation room, garage, fenced yard. No pets. $850. 455-1728 or 591-6530

PLYMOUTH Ranch in wooded neighborhood by downtown. 3 bedroom or 2 bedroom/family room. Living, dining, new kitchen, garage, basement, air. $890. 453-1353

PLYMOUTH TOWNSHIP LEASE - Williamsburg 4 bedroom Colonial, 2½ baths, attached garage. Immediate occupancy. Asking $1,450/MO. 522-6000

One Way Realty

PLYMOUTH TWP. - 3 bedroom ranch with basement. Garage, appliances, central air, window treatments, newly decorated. $775/mo. References required. Call 425-0930

PLYMOUTH - 3 bedroom ranch, neutral decor, 2½ car garage, stove, refrigerator, dishwasher. $735/MO. 420-0837 or 420-3262

PLYMOUTH - 3 bedroom in town. New kitchen, range, refrigerator, washer, dryer, basement, garage. Excellent condition. 420-2526

PONTIAC - Elegant older home w/ large rooms, 3 bedrooms. Good location. Attached garage. $610/mo. Mrs. Smith 335-9190

REDFORD AREA, 3 bedrooms, basement, 1 car garage, fenced yard. Draperies included. $600/mo. plus deposit. 476-6719

REDFORD TWP. - large 2 bedroom deluxe unit, fireplace, Large master bedroom with dressing area. All appliances including washer & dryer. Outside lawn maintenance included. $675/mo. Call Dave 255-5678 Or 477-8409

REDFORD TWP.- 19424 Inkster Road, 3 bedroom, garage, fenced yard, stove, refrigerator, small pets considered. Open House, Fri. 6-7pm. & Sat. 1-2pm. $500 + security. For more information. 477-0419

REDFORD. 3 bedroom, very clean on quiet street. $550 per month plus security deposit. 476-0788

REDFORD - 2 bedroom brick home, basement, garage. All appliances & heat included. $550 per mo. Close to Stucky Elementary. 533-2705

REDFORD - 2 bedroom, brick bungalow. Spacious kitchen & living room, clean. $825 month plus security & utilities. 737-6928

ROCHESTER HILLS - 3 bedroom colonial in new sub. Central air, large family room, 2 car garage, deck, $1200. 650-9576 or 642-5649

ROCHESTER HILLS - 4 bedrooms, 2½ baths, 2200 sq.ft. Dutch colonial. 2 car attached, side entrance. Rent negotiable. 652-6256

ROCHESTER HILLS
Furnished apartment, all utilities, 1200 sq. ft..
$500/MO. Rural area. 375-0180

ROYAL OAK - 3 bedrooms, 1 bath, washer & dryer, air, full basement, no garage, $770. per month + security 681-0673

TAYLOR - 3 bedroom ranch, fenced yard, shed. Nice neighborhood. $475 per month, $700 security. Call 326-1819

TROY Brick 3 bedroom, 2 car garage, kitchen w/eating area, all appliances, fireplace. $900/mo. Mr. Weitman, Owner-Agent 362-4686

TROY - NW CORNER. Executive colonial, 2900 sq.ft., 4 bedrooms, 2½ baths, den, air, large deck & lot, alarm. $1700 mo. 689-9839

TROY - small 2 bedroom home with attached garage, on Crooks near downtown Troy. Clean. $650. 649-4687

WESTLAND
No pain is involved in choosing your residence at Glenwood Gardens.
We offer a convenient Westland location that appeals to singles, families and seniors as well.
Our 2 bedroom, 1 bath ranch homes feature:
- Newly remodeled kitchens
- Full basements
- Private Entrances, driveways, and yards.

September Move-ins Available $475.00
On site management & maintenance Call Susan at 721-6111 for additional information and directions. We promise...it doesn't hurt! Office: 2758 Ackley, Westland Open 9am-5pm, Mon-Sat

TROY NW CORNER; executive ranch w/deck overlooking pond; Whirlpool tub, oversized greatroom, 20 ft. kitchen, formal dining, 2 bedrooms & den, 2½ bath, flexible terms. $1900/month. 879-1608

TROY: OPEN SAT & SUN 2-6pm
4 bedroom colonial, finished walk out basement. Great privacy and safety. $2000/month.
Randa 542-0100 680-0464

TROY - Troy schools. 4 bedroom, 4 bath, 3 levels. Private area, excellent location. $2,000/mo. Ask for Hassan or Randa 398-2409

TROY: 18½ and Rochester Rd., 3 bedrooms, 2 car attached garage with opener, air, $1,200 month.
332-9500 Beeper 333-5448

TROY - 2 large bedrooms, large lot, all appliances, room air conditioning, immediate occupancy. $650/month + utilities. After 5, 319-2093

TROY - 3 bedroom brick ranch, family room, fireplace, full basement, central air, fenced yard, 2 car garage. Subdivision elementary school. $925/mo.
D & H PROPERTIES 737-4002

WATERFORD. Great 3 bedroom, 2 bath contemporary home. No pets or smoking. $1,100 month. 674-4398

WESTLAND - Clean small 2 bedroom with basement, updated. Ford & Hix Area. $400 plus security. Call 591-3469

W. BLOOMFIELD- Lakefront beauty 3-4 bedrooms, 2 baths, W. Bloomfield schools. $990 per mo. 649-2649

W. BLOOMFIELD - Cute 2 bedroom, carport, fenced yard, newer carpeting, new built-in oven, lake privileges. Lease. $585 month 649-2649

W. BLOOMFIELD - Walnut Lake privileges, walk to beach, very nice 4 bedroom, 2 bath, 2 car attached garage. 2,000 sq. ft. home. Lease for $1,100. Call after 6pm. 737-9904

W. BLOOMFIELD - 3200 sq. ft. 4 bedroom 2½ bath colonial with W. Bloomfield schools, lake privileges, $1475/mo. Available now 855-4411

W. BLOOMFIELD, beautiful 3 bedroom, 1½ bath brick ranch. Real clean. On 2½ wooded acres. Lake privileges. $850/mo. 425-3599

W. BLOOMFIELD, prime location, 2/3 bedroom, 1½ bath, ranch. 1 acre private treed. $1000/mo./option. Immediate occupancy. 644-4674

W. BLOOMFIELD - executive 4 bedroom colonial, 2½ baths, central air, fireplace, walk out balcony, wet bar, study, 2 car garage, $1900/mo. plus security.295-0313 or after 7pm 626-3086

W. BLOOMFIELD LAKEFRONT
Scenic wooded waterfront lot. Newly modernized & landscaped. 3 bedroom, 1½ bath, fireplace, family room, 2 car attached garage. Lawn/snow care. $1650. 681-0373

W. BLOOMFIELD - Orchard Lake mailing - Morris Lake, exclusive wooded 1 acre waterfront, gorgeous view. 3 bedroom, 1½ bath, unique small ranch. Interior completely new & modernized. New window treatments. New landscaping. 2½ car attached garage. Lawn/snow removal. $1550. For appt. 355-5555

W. BLOOMFIELD
One bedroom home.
Very good condition, $500/mo.
684-6788

W. BLOOMFIELD WEST, 4 bedrooms, 2½ baths, basement, garage, appliances, acreage, lake, option, $1250 plus security. 360-0923

W. BLOOMFIELD-2 bedroom, appliances, yard. Middle Straights. No pets. Non-smokers. $545 per month plus security. 360-0923

W. BLOOMFIELD AREA Lakefront
4 bedrooms, 2 kitchens, family room, 2 fireplaces. $1800/MO. Call 851-7082

6 MILE MIDDLEBELT AREA. 4 bedroom quad, 2½ baths, family room, large fenced yard. Close to shopping, $875 per mo.
Raftary Real Estate 565-8901

6 Mile/Telegragh. 2 bedroom, dining room/or extra bedroom, fireplace, basement, carpet & drapes, $450 + $500 security. 255-3628

405 Property Management

ABSENTEE OWNER
We personalize our service to meet your leasing & management needs.
- Broker - Bonded
- Specializing in corporate transferees
- Before making a decision, call us!

D & H
Income Property Mgmt.
Farmington Hills 737-4002

LANDLORDS, HOMEOWNERS
Let a professional lease & manage your property for you.
Carpenter Management. 546-6000

406 Furnished Houses For Rent

SOUTHFIELD - Furnished 3 bedroom ranch, 1½ baths, finished basement. N. of 12 Mile, W. of Southfield Rd. $1,350 mo. 557-7014

SUGDEN LAKE - near Union Lake & M59. Furnished lakefront 2 bedroom home with 1 car garage for rent Oct 1-May 1. $800. 363-4454

TROY/Rochester, 2 bedroom ranch w/family room, 2½ baths, 2 car garage, completely furnished including linens, washer, & dryer. Oct. 15-May 1, $950/mo. + utilities, 1½ mos. security deposit. 879-6075

WATERFORD, 2 bedroom, furnished, carpeted, garage. Oct.to May, adults, no pets, $300 plus utilities, plus deposit. 673-3294

CLOSE TO W. BLOOMFIELD
3-4 bedroom lakefront. All appliances, dishes, linens, etc. $1900/month includes utilities and lawn service. Short term O.K. 851-8509

W. BLOOMFIELD- Lakefront. 1½ bedrooms, spacious, newly decorated, completely furnished, including washer/dryer. Garage. Sept thru June. $650/mo. 356-1288

408 Duplexes For Rent

BIRMINGHAM - Beautiful remodeled 2 bedroom duplex with rec room, porch, garage, private yard. 1659 Haynes. $850 mo. 644-1555

BIRMINGHAM - In-town. 2 bedrooms, 1 bath, full basement, garage. 1774 Haynes. $750 Mo. Available now. 977-2812 or 644-1576

DEARBORN HTS.- District 7, 2 spacious units, 3 bedroom upper. $450. 3 bedroom lower & basement, $500. New carpets, stove, fridge, water, yard. No pets! 1½ mo security. References. 464-4119 or 348-5739

FARMINGTON - 2 bedroom duplex partially furnished, with utilities. Available immediately. 474-2701

LIVONIA: 2 bedroom brick, basement, stove and refrigerator, fenced yard. No pets. $585 plus security. Call after 6pm 591-0998

NORWAYNE - 2 bedroom, utility room, large yard. Remodeled, carpeted, nice location. $420 per mo. + security. 729-2379

ROYAL OAK - 13 Mile/Crooks, residential area, 2 bedroom, appliances, new kitchen, lawn care, $680. Available Oct. 1. 288-2296

TROY - BRAND NEW
Square Lake/Livernois. 3 Bedrooms, 2½ baths, central air, attached garage, all new appliances, carpeting & blinds. $950/MO.
TERRY MCKINNON
RE/MAX EXECUTIVE 737-6800

WESTLAND-Ford/Hix Rd. Ranch, 2 bedroom, basement, off street parking. Available Oct. 1. $500 per month. Call after 6, 455-2774

410 Flats

BIRMINGHAM - In town, Bates St. upper flat, 1 bedroom, basement, garage, immediate occupancy. $600 ± utilities. 333-3697

BIRMINGHAM, Clean 2 bedroom lower with character. Hardwood floors, blinds, near Woodward. $625 + security. 649-4687 or 643-0427

BIRMINGHAM, Downtown, Clean, hardwood floors, all appliances, 1 bedroom, living, dining room, garage, basement, $665 mo. 644-5422

E DEARBORN - Michigan/Schaefer area. Large 2 bedroom lower, $550 all utilities included. No laundry facilities. Children welcome. 846-3655

FARMINGTON 1,bedroom, ideal for 1. Quiet. Near downtown. No pets. Nonsmokers only. $450/mo. ± 1 mo. security. 471-5666

GARDEN CITY - Upper flat. $200/mo.

PLYMOUTH - Upper flat. $250/mo. For further information call 425-0930

PLYMOUTH-Beautiful large 2 bedroom upper flat, hardwood floors, deck, completely renovated. $650 per month. 451-0478 or 453-1706

PLYMOUTH DOWNTOWN. Charming 1 bedroom, appliances, washer/dryer, heat & water included. No pets. $575 mo. 349-8248

REDFORD-Schoolcraft/Inkster Rd. area. 5 room lower flat, carpeting, basement, $435. Available Sept. 27th. 274-1144 or 623-2299

ROYAL OAK
Duplex - Brick 2 bedroom, appliances, air, full basement. $490.
5 room lower, $635 includes heat & water. 541-0070 or 385-4795

SYLVAN LAKE Waterfront, 5 minutes from Summit Mall & Oakland County Buildings. One bedroom upper, $385/mo. security. 776-7655

WESTLAND - 2 bedroom lower, carpet, curtains, appliances, drapes. Absolutely no pets. References. 459-8268

412 Townhouses-Condos For Rent

AUBURN HILLS, SOUTHFIELD
FARMINGTON HILLS
Outstanding 2 & 3 bedroom townhouses & ranches with attached garages, full amenities.
Westbury-Auburn Hls 852-7550
Weatherstone-Southfield 350-1296
Foxpointe-Farmington Hls 473-1127
Summit-Farmington Hls 626-4396
Covington Club-Farmington Hls 851-2730
KAFTAN ENTERPRISES
THE TOWNHOUSE SPECIALIST
352-3800

BIRMINGHAM CONDO
2 Bedroom, central air, all appliances. $750/mo. + security.
The Home Co. 548-7779

BIRMINGHAM - DOWNTOWN location. 2 bedroom, 1½ bath, hardwood floors throughout, fireplace, remodeled kitchen. 646-6402

BIRMINGHAM DOWNTOWN 2 bedroom, 1½ bath, townhouse style duplex just renovated, large kitchen, fireplace, Florida room. Available immediately. $850/mo. 433-3816

BIRMINGHAM, large 3 bedroom, 2 bath, close to town, available immediately, full basement,$770. Mike: 649-1649 or manager: 643-0750

BIRMINGHAM
ONE MO. FREE RENT
Bright, 50's contemporary townhome. 2 bedrooms, walk to downtown, woodburning fireplace, remodeled interior, central air, private entrances. Landscaped patio, basement with laundry hook-up. 1 to 2 yr. leases offered. Call Mon. thru. Fri, for appt. OPEN SAT
644-1300

BIRMINGHAM
One of a Kind
Convenient, all one floor 2 bedroom townhouse with very large country kitchen, private basement, private entrance, central air. $825.
2 bedroom ranch townhouse, newer carpet, private basement, private entrance, $575.
1 bedroom townhouse, private entrance, $525.
1 bedroom apartment, basement, newly remodeled kitchen, $495.
Close to downtown Birmingham shopping. No pets. EHO
642-8686
BENEICKE & KRUE

BIRMINGHAM - 1 bedroom condo, 1st floor furnished. All utilities included except phone. Air, carport, laundry room. $740/mo. 796-3483

BIRMINGHAM
3 bedroom, 2½ bath townhome near Maple and Adams Rd. This contemporary townhome has a newly remodeled interior, featuring a Euro style kitchen, almond appliances, neutral carpeting throughout and mirrored closet doors. Also private street entrance, patio, central air, & basement with laundry hook-ups. For appt. call. OPEN SAT.
644-1300

BLOOMFIELD/Auburn Hills. 2 bedroom condos, neutral decor, patio, carport, laundry, new exterior paint. Children/pets OK. $650. 334-6812

BLOOMFIELD CONDO on lake. 2 bedrooms, 2 baths, lake privileges, air, no pets, $775 month, heat included. Pool. 626-5792

BLOOMFIELD HILLS lakefront Sq. Lake & Telegraph. 2 bedroom, 2 bath, laundry. Patio & walkout to lake. $950/mo. 681-0144

BLOOMFIELD HILLS 3 bedroom, large living room/fireplace, basement. Attached garage. Close to Birmingham. $1,000 mo. 755-6094

BLOOMFIELD HILLS - 2 bedroom, 2 bath, air, separate storage, carport. $730 mo. No pets, immediate occupancy. 646-1761

BLOOMFIELD HILLS Township
Lease with option to buy. $3400 moves you in. 2 bedroom, 2 bath, storage, carport. 649-4165: 286-7892

BLOOMFIELD HILLS - 2 bedroom, 2 bath Condo on all sports lake. 1,268 sq. ft., includes washer, dryer, car port, heat & water. Call Pam between 9-3pm: 646-7701

Clawson
CLOISTERS
N. of 14 Mile, E. of Crooks area
2 bedroom, 1½ bath luxury townhouse with family room. Fully equipped kitchen, full basement, carport, central air, private patio with fenced in backyard. Heat included. $745 EHO
642-8686
BENEICKE & KRUE

FARMINGTON HILLS
2 & 3 bedroom ranch & townhouses, 2½ baths, 2,000 sq.ft., 2 car attached garage, full basement, exclusive community from $1475/mo.
851-2730
COVINGTON CLUB
14 Mile - Middlebelt

FARMINGTON HILLS - 13/Farmington Rd., backs to wooded area. 3 bedrooms, 2½ baths, 1st. floor laundry, basement, 2 car attached, 2045 sq. ft., very neutral. $1500/mo.
D & H PROPERTIES 737-4002

FARMINGTON HILLS - 2 bedrooms, 1½ baths, fireplace, skylights, basement with washer, dryer, patio, tennis court, pool, detached garage. $750 349-8769

FARMINGTON HILLS - 1 yr. old private entrance ranch condo. 2 bedroom, 1 bath, full basement, all appliances, washer/dryer, f1st floor, Central air, deck, secluded & quite. Near I-696. $750/mo., possible option to buy. Immediate occupancy. 358-3550

NORTHVILLE - Completely furnished, full basement. Available Nov. 1-May 1. $750 month, first & last month, $300 security. 348-1586

FOR RENT
NEW TOWNHOMES
WEST BLOOMFIELD
UNION LAKE AREA
- 2 bedrooms
- 1½ baths
- full basement
- 2 car attached garage
- auto garage door opener
- dining room
- central air conditioning
- walk in closets
- range, dishwasher
- refrig., microwave
- nature setting
- mini-blinds
- pond view

AVAILABLE OCTOBER 1
$795 PER MONTH
BUILDER 681-5557
Open daily 9-5, Sat. 10-2PM

FARMINGTON- Downtown area. Small 1 bedroom, clean, nice view, air, stove, refrigerator, washer, dryer. Indoor pool. New carpet. Clubhouse. $465 includes utilities. 476-7553

NORTHVILLE - PINEKNOLL
Townhouse, 2 bedrooms, 1 bath, 2 ½ baths, family room, patio deck, no pets. $695/month. 349-4180

NOVI
Twelve Oaks
Townhomes
2 & 3 bedroom townhomes, fully equipped kitchens, laundry hookups, mini blinds, basements & carports. Novi schools. Children welcome. Haggerty Rd., just S. of 10 Mile. Open Daily 1-5pm. (Closed Thurs & Sun.)
471-7470

NOVI-Walled Lake area, newer spacious 1 bedroom unit, located on lake, laundry room w/washer/dryer, garage. Minutes from 12 Oaks. $595 mo. 624-7298

PLYMOUTH - 2 bedroom condo with pool. No pets. $525 per month includes heat & water. Please call: 455-9063

RENT WITH option to buy 2 bedroom townhouse, fireplace, finished basement. Appliances included. Must see. $850. month. 397-0666

ROYAL OAK- 2 bedroom, dishwasher, washer, dryer, fireplace, covered parking. $700 ± utilities. Call J. Carroll, 9-5pm. 352-8550

SHELBY New 2 bedroom duplex/condo for 1 or 2 people. Basement, attached garage. Air. 1½ baths, deck, appliances. $710. 939-9146

SOUTH HILLS OF Bloomfield Manor
1582 South Hills, S. of South Blvd., E. of Opdyke. Large 2 bedroom, 3 bath end unit town home. Finished basement, vaulted ceiling. Pool, tennis courts, garage. Only $124,900 or lease for $1000 per month. Open Sun. 2-5

MICHIGAN REALTY CO.
775-5757

SUB-LET 3 bedroom townhouse, garage & heat furnished, $750 per mo. Farmington Hills, Hunters Ridge 932-3314

TROY - 3 bedroom, 2½ bath townhouse, garage, deck, $795/mo. plus utilities plus security. Call after 8pm 689-6494

UNION LAKE - Sublease townhouse, 2 bedrooms, 1½ baths, fireplace, patio and grill. $495/month plus $750 deposit. 698-4752

WALLED LAKE condo. Lake Village, minutes from 12 Oaks. Private entrance. 2 bedrooms, air, heat included, washer-dryer, attached garage, screen patio, window treatments. $895. 685-7312

WEST BLOOMFIELD - 2 bedrooms, 2 baths, view, attached garage, laundry. location. $800/mo, 1 month free. 737-3378 or 681-4838

WEST BLOOMFIELD TOWNHOME
3 bedrooms, 2 baths, full basement, attached garage. $850 per month. Call: 626-4888

WESTLAND
For sale or rent with option to buy! New spacious 1,800 sq. ft. bi-level condo, 3 or 4 bedrooms, 2 full baths, plush carpeting, central air, private entrances, lots of yard space. Ideal for sharing or great mother-in-law quarters. $74,770 with special discount on Model. MUST SEE TO BELIEVE! Call to view model 9am-5pm 425-0140

WESTLAND- 2 bedroom condo, private garage, laundry, appliances. New carpet, pool/clubhouse. Convenient location. $650/mo. 464-8122

W. BLOOMFIELD MapleRidge Condo. Spacious 2 bedroom, 2 bath, garage, lots of extras. For rent or sale, $850/mo. 642-1249

W. BLOOMFIELD - Misty Wood complex, 2 bedroom, 2 bath apartment style condo, garage, immediate occupancy, $700/mo. 528-1922, or 852-8214

414 Southern Rentals

BRADENTON/SARASOTA Condo. 2 Bedrooms, 1 bath, 1st floor corner, pool, walk to shopping. 3 MO. minimum. 8 Miles to Gulf. 363-0187

CANCUN MEXICO. Oceanside apartment. Sleeps 6. All amenities. Good location. Available 12-29 to 1-5 & 1-5- to 1-12. 227-9213

CLEARWATER, FLA. Furnished 2 bedroom condo, pool, fireplace, overlooks lake $1,550 per month. 3 month minimum. 1-813-787-3137

CROSS CREEK IN FT. MYERS
Beautifully furnished, 2 bedroom, 2 bath, overlooking 4th Fairway. All amenities. 477-7356

DISNEY/EPCOT - Universal Studios 1½ Miles away. Luxury 2 and 3 bedroom, 2 bath condo, washer, dryer, microwave, pool, jacuzzi, tennis courts. $495 and $525 Week. Days, 474-5150: Eves. 478-9778

FT. LAUDERALE Fl. lakefront home. Lovely. 3 bedroom, 2 bath, large master suite, near beach, shopping. Very private pool, waterfall & deck, dock for small boat. 647-8338

HUTCHINSON ISLAND - Oceanfront condo. 2 bedroom, 2 bath, pool, sauna, laundry, security, SE corner second floor. 828-8501

HUTCHINSON ISLAND - Ocean front, luxurious condo, 2 bedrooms, 2 baths, pool, jacuzzi, sauna, tennis. 3 month minimum, Jan. - Mar., $1900/Mo. 553-3471, 1-227-7580.

KIAWAH ISLAND, SC.
Select one to five bedroom accomodations. Pam Harrington Exclusives 1-800-845-6966

MT. DORA executive furnished condo available immediately. Mt. Plymouth 2 office suites & 1 small office building available. Call 645-1680

MYRTLE BEACH, A luxury 2 or 3 bedroom oceanfront condo, pool/jacuzzi, $475 & $560/week. Winter $700/month. Owner. 363-1266

NAPLES FLORIDA - Fox Fire Golf Course Community. 2 bedroom, 2 bath, fully furnished, all appliances, golf, tennis, heated pools & jacuzzi. Call collect. 1-203-248-2523

NAPLES, Florida. 1600 sq.ft. condo on golf country club, 2 bedrooms, 2 baths. Available Oct.-April, 2 mo. minimum. $2000 mo. 478-1411

415 Vacation Rentals

CHEBOYGAN - Mullett Lake, fall & winter get-a-way with friends or relatives. 3200 sq. ft. 6 bedrooms, 3 full baths, 8 person hot tub, sleeps 20. Large game room, pontoon boat available thru Oct. Video tape available. 229-7650

CHEYBOYGAN STARAITS AREA. Autumn color tours, golf outings, bed & breakfast. Weekends only. Reservations a must. 533-8209

GRAND TRAVERSE Resort Condo-Golf the Bear. 2 bedroom, 2 bath, sleeps 6. Newly furnished. 4 pools available. Reasonable. 725-7747

HALE - Family get away weekend in the north woods, 5 bedroom cottage, indoor pool, wooded area. 517-345-0711, 517-873-3501

HOMESTEAD CONDO - 1 bedroom, sleeps 4, on river, fall colors, hiking, cross country skiing and down hill skiing. 1-800-642-3305

HOMESTEAD: Hawks Nest: sleeps 2-4: kitchen, deck, fireplace. Beautiful secluded setting, perfect for fall colors. Days 334-6681

HOMESTEAD RESORT
Glen Arbor, Michigan. 2 bedrooms, 2 baths on Lake Michigan. Call after 6pm 426-2517

HOMSTEAD SOUTH BEACH - Fall colors on Lake Michigan. 3 bedroom, 3 bath deluxe unit. Min. 3 nights. $250/night. 853-8443

JOIN US FOR FALL COLOR
Stay at New Resort Condo Suites
The Water Street Inn
on Lake Charlevoix in Boyne City
1(800)456-4313

SHANTY CREEK - 2 bedrooms, 2 baths, fully equipped, 3 golf courses, 2 pools, weekly/daily rentals. Call after 6PM. 263-1235

TRAVERSE CITY. Special Fall rates. Perfect color tour home base. 1-2 bedroom motel suites. Kitchens, pool. 1-800-942-2646

HOMESTEAD. 1-2-3 bedroom condo at low fall rates. All amenities + screened deck overlooking Lake Mich. & hardwoods for spectacular fall color & sunsets, fireplace, and unit privacy, etc. Call owner: Days, 1-662-4439; Eves. 1-426-8287

METIVIER INN on Mackinac Island, lovely country bed & breakfast in downtown historic district. Sunday - Thursday, 2 nights for the price of one. 906-847-6234

SHANTY CREEK-Schuss Mountain Chalet. 4 bedroom, 2½ bath, completely redecorated, TV & VCR, with all amenities. 357-2618

TRAVERSE CITY
RESERVE NOW FOR FALL
The Beach Condominium/Hotel. All Condominiums on the water. Large sandy beach, beautiful sunsets, private sundecks, heated pool & spa, sleeps 4. Minutes from Championship Golf & shopping. Indoor Whirlpool bath, cable TV-HBO, complete kitchen, daily housekeeping.
DAILY & WEEKEND RENTALS
Reserve now for fall (Sept-Oct).
Midweek from.... $89
Weekends from....$139
5 Day Fall Special....$399
Spectacular Autumn Beauty.
The Beach Condominium/Hotel
Call Today (616) 938-2228

TRAVERSE CITY'S NEWEST BEACHFRONT CONDO HOTEL
NORTHSHORE INN
Spectacular on-the-beach 1 & 2 bedroom heated pool, kitchens, sleep 4-5, VCR, HBO. Daily from $69, Weekend. From $79. Weekly. From #399. 1-800-331-2305.

420 Rooms For Rent

BERKLEY - 1 or 2 rooms in furnished house, kitchen & laundry privileges, affordable. Call Brad afternoons, 463-1236

FIVE PTS. S. of 6 Mile - newly decorated - for mature lady, non smoker, washer-dryer-cooking 533-0797

TELEGRAPH/I-96, nice furnished room for working gentleman, no smoking, $50 per week. Call after 5pm. 531-3156

FEMALE. Kitchen and laundry privileges. Must be clean. $70 week. Livonia 476-5621

FIVE POINTS/Grand River - Large furnished room with kitchen & laundry priviledges. Employed person only. References. $75 wk. 538-6214

ATTRACTIVE CLEAN
Private entrance,furnished,sleeping. By I96-I275, Five Mile/Newburgh. $80 weekly. 464-1690

LIVONIA - furnished room in attractive house, near expressway, nonsmoker, professional day worker, cable TV, private phone. 522-7376

LIVONIA - Plymouth/Middlebelt. Furnished room w/kitchen, laundry, home privileges, $57/wk., non smoking female. 422-6178

NORTHVILLE - furnished rooms, air conditioned. Wagon Wheel Lounge, Northville Hotel, 212 S. Main.

NORTHVILLE - male, non smoker, air, cable TV, use of laundry, $300/mo. includes all utilities. 420-2947

NOVI - RESPONSIBLE FEMALE to share with 3 others. Lake access. $175/mo ± utilities. Call after 6pm 624-2636

SIX MILE/Beech, furnished, private entrance, cable, stove, refrigerator, utilities, linens, adult working male, $75 per week. 535-3419

REDFORD AREA- Working woman. Kitchen & Laundry privileges. $50 security. $50 rent per week. Leave Message. 537-7836

REDFORD-Nice area. Furnished room, new carpet, full house privileges, washer/dryer included. $295/mo. 532-2520

421 Living Quarters To Share

"100's TO CHOOSE FROM"
Featured on: "KELLY & CO." TV 7
All Ages, Taste, Occupations, Backgrounds & Lifestyles.
HOME-MATE SPECIALISTS
644-6845
30555 Southfield Rd., Southfield

ALL CITIES ● SINCE 1976
PAY NO FEE
Until You See Listings of "QUALIFIED PEOPLE"
SHARE LISTINGS • 642-1620
FREE CATALOGUE
884 So.Adams, Birmingham, MI.

BELLEVILLE - Professional female seeking same for 2 bedroom, 2 bath apt. Washer/dryer. $275 mo. + ½ utilities. 995-0995 697-8586

BIRMINGHAM - Professionally female to share home with same. Call, leave message 645-2159

BLOOMFIELD HILLS
Female to share 5 bedroom home, 2½ bath, decks, garage, your own phone line. Non-smoker, references. $450 utilities included. 674-4458

BLOOMFIELD, 3000 Sq. ft. ranch, to share with professional person $400 per month including utilities. Great highway access. 335-4777

CANTON-Person to share 4 bedroom home, includes laundry, Cable TV, utilities. Close to expressways, must be responsible. Call 882-6316

FARMINGTON HILLS, non-smoking professional female to share 2 bedroom, 2 bath apartment. Huge closets, separate phone line. $325 month, plus half utilities. 489-0775

FARMINGTON: Single professional male desires to share house. 4 bedrooms, 2½ baths, living, dining, kitchen, appliances & family room. Central air, wall to wall carpeting, furnished and 2 car garage. Located off Farmington Rd., between 8-9 Mile. $500 mo. plus share expenses. Call Wayne after 6pm 477-2917

FEMALE non-smoking roomate needed to share 3 bedroom home in Birmingham. $325. mo. plus one third utilities. Call eves. 645-9334

FEMALE Professional, non smoker, over 25. In Troy 3 bedroom townhouse, $235. per month 879-2124

FEMALE roommate wanted to share living expenses. Large private room, near Redford area. Garage privileges. Non-smoker. 533-1577

FEMALE ROOMMATE WANTED to share Livonia apartment with same. Rent + half utilities. Call evenings. 953-0259

FEMALE roommate, professional, to share 2 bedroom 2 bath apartment. Southfield. $300/half utilities. Immediate occupancy. 355-5525

FEMALE TO SHARE nice home in Clawson, laundry facilities, cable & water included, garage, $300/mo. plus ¾ utilities. 588-4359

FEMALE to share large townhouse with 2 other female roommates. Larger bedroom available. Southfield area. Rent $275 mo. 354-9777

FEMALE to share Livonia home with mother of two. $218 per month plus share utilities. Call Donna: 471-5382

HOUSE to share, W. Bloomfield waterfront. $400 per month plus half utilities. 360-1147

LATHRUP VILLAGE Colonial - Need 2 roommates, non-smoking, 2 bedrooms, 2½ bath colonial $350/mo. share utilities. 569-8435

I275 & 7 MILE. Professional person for 2100 sq. ft. colonial. Inground pool. $325 per month, security required, non-smoker. Call Ron after 6pm 477-8683

LIVONIA-professional non-smoking female looking for same. Comfortable 3 bedroom house. $250 + ½ utilities. Cindy, after 10am: 644-6866

MATURE PROFESSIONAL female seeking same to share Cass Lakefront home with garage space. $400 + ½ utilities. 462-2238

MOTHER'S HELPER- Needed to get kids off to school & to share rent & utilities. Older lady preferred. Redford.937-3958 Carolyn 565-7367

NEW HOME in Livonia extremely clean. Private bedroom, bath, & living area. $450/mo. Share utilities. Call between 8am-1:30pm 522-1056

PLYMOUTH: Housemate wanted. Must tolerate pets & smokers. Full house privileges, washer, dryer. $225 mo. includes all utilities. Prefer student or professional. Ask for Jeff 459-1068 or 832-5700

NOVI - female non-smoker, private bedroom & bath, pool, washer/dryer $250 plus ½ utilities. Immediate occupancy. 474-5409

NOVI: Working non-smoker to share 2 bedroom, 1½ bath new detached condo, garage, washer/dryer $400/month includes utilities. 626-4497

PROFESSIONAL Female to share 3 bedroom Royal Oak home w/Laurie. Responsible/references. $450 security + rent. Days. 362-3657

PROFESSIONAL FEMALE Roommate, non-smoker preferred to share 2 bedroom, 2 bath apt. in Northville. $280/mo. + deposit. Available now! Call 347-3084

PROFESSIONAL Female, non smoker, wishes same to share 2 bedroom, decorator furnished condo. $320/MO. + phone. 459-8095

ROOM MATE to share home on Commerce Lake, private bath & full house privileges. $400/mo. plus deposit 360-2289

ROOMMATE to share 2 bedroom Plymouth apartment. Pool, laundry facilities, large bedroom. Non smoker. $275. 454-9541

ROOMMATE WANTED - Straight male, 26, seeking same to share Bloomfield Hills 2 bedroom apt. $250./mo. + utilities 333-1777

ROYAL OAK - Male or female wanted to share 2 bedroom apartment. $250/mo. + ½ utilities. Call after 7pm, ask for Mark 545-4892

ROYAL OAK, 2 bedroom home. $270 plus half utilities, quiet street, accessible to X-ways, must like dogs. Call now 545-3295

SOUTHFIELD - Furnished room available Oct. 1. Kitchen, laundry. Employed female, non-smoking. $275 includes utilities. 357-0021

SOUTHFIELD: Male, late 20's. Furnished, kitchen & laundry privileges. $325/mo. plus utilites. Call after 6pm, 559-6922

SOUTHFIELD - Roomate, 25 & older with references to share spacious 2 bedroom townhouse. $350 includes heat + ½ utilities. 569-0481

SOUTHFIELD Village Green Apt's. 2 bedroom, firplace, pool/tennis, washer/dryer, dishwasher, car port. Professional, nonsmoking male seeks same. $365 mo. 356-0605

SOUTHFIELD - 2 girls looking for third to share beautiful 5 bedroom home. $250 plus utilities. Nonsmoker. Leave message: 356-8816

THIRD FEMALE wanted to share 3 bedroom home in Livonia. No pets. Rent & utilities. $325 per month. After 5:30pm 421-6603

TROY AREA, non-smoking female seeks same to share 2 bedroom apt., $315 mo. includes heat. Balcony faces pretty courtyard 643-4531

WALLED LAKE-Professional female non-smoker to share with same. Beautiful house, lake privileges. $315 plus. 669-7177

WESTLAND (Cherry Hill & Hix). Female roommate to share large colonial. $250/mo. + share utilities. 729-4307

W. BLOOMFIELD- 4 bedroom home to share. Compatible person. $350 plus utilities. 851-5874

YOUNG MALE wishes to share living quarters with same. Michigan Ave. & Venoy. $300/MO. Call Dave 722-2167

422 Wanted To Rent

BIRMINGHAM SCHOOL DISTRICT
Wanted 1½ to 2 yr lease. Minimum 3 bedroom, 2 bath house or townhouse. 540-6374

WANTED: 2 or 3 bedroom home in western suburbs. $550 month with 6 month in advance. Call Norm after 6pm 535-2463

424 House Sitting Serv.

TRANSFERRED Executive, available immediately, no smoking or pets. References. 642-3400, Ext. 229

429 Garages & Mini Storage

BARN STORAGE
In Plymouth 2 at 16 ft. x 26 ft. Electricity. Residential secure area. $150 each per mo. 451-1411

BIG GARAGE SPACE - Stretch Limosine, Lawn service, Construction, Landscaping companies, Distributors, Manufactureres Reps. Oversize doors, large turning radius. Close to I-275 & I-96. Good for winter. Stow & Go, Self Storage, 41999 Ann Arbor Rd. Plymouth. 455-7950

PARKING AREA AVAILABLE
for rent, 30x40, $225 per month. Secure yard. Farmington Hills. 474-8080

WAYNE - Michigan Ave. & Wayne Rd. 30x40ft commercial storage. Heated & bathroom. $275 plus security. 884-6855

432 Commercial / Retail For Rent

AUTO REPAIR facility excellent for mechanical service, detail shop or frame shop. Busy Plymouth Rd. in Redford. 427-8353

CANTON SUPER LOCATION, free start-up rent, 2000 sq. ft & up, $6. Triple net. Westgate Plaza, CAnton-Ford Rd. Don 356-2600

CANTON - 1600 sq. ft. building for rent or lease on Ann Arbor Rd. Excellent opportunity for medical office or party store. Evens 478-2238

FARMINGTON - Prime downtown retail, good frontage on Farmington Rd. Approximately 1000 sqft. free basement. Call for details. 477-0157

BIRMINGHAM
SOUTH ADAMS SQUARE
Retail mall space available, 660 to 1676 sq ft. Rates starting at $13.50/per sq ft. Includes heat & air conditioning. 646-5900

COMMERCIAL BUILDING for rent, W. of Telegraph & 7 Mile. Inquire at: Wally's Market, 24341 W. 7 Mile, Detroit 538-4440

DOWNTOWN WAYNE. 15 X 80 store in busy Kroger-Perry strip center on Michigan Ave. in Wayne. Ample parking, good traffic, reasonable rent. Call 647-7171

FARMINGTON HILLS
10 Mile Rd & Grand River
RETAIL SPACE FOR LEASE
Several choice locations
From 1,140 - 5,620 sq. ft.
Now available with excellent 10 Mile or Grand River Exposure.
CERTIFIED REALTY, INC.
471-7100

LIVONIA FOR LEASE. Plymouth/Middlebelt. Strip center, 55 X 100, (5500 sq. ft.) Heavy traffic. Brokers protected. 356-7915 or 353-5227.

PLYMOUTH/DOWNTOWN
Quaint shopping mall, 725 sq. ft. & 1100 sq. ft. Excellent parking. Call Deborah for details 344-9369

SHOPPING CENTERS FOR LEASE
Bloomfield, Maple & Inkster. Riverview, Grange & King. 471-4555

WARREN - 2 vacancies, 850 sq. ft. each. Excellent Location, 12 Mile & Ryan. Call Tony at: Diversified Group: 661-3000

434 Ind. / Warehouse Lease or Sale

AIRPORT COMMERCE CENTER
Award Winning Development Industrial Suites
M-59 at PONTIAC AIRPORT
1200 sq.ft. $800/mo. complete
Other suites from 1600-10,000 sq.ft.
Call Al Montalvo 666-2422

APPROXIMATELY 2,000 sq.ft. of light warehouse space in Farmington Hills area. Truck well available. Gross lease for $600/mo. 476-1206

CANTON AREA - yard space for lease. Diversified Group Inc. 661-3000

CITY OF PLYMOUTH
New 1250 or 2500 sq.ft. HVAC, 3 phase, $750 - $1500 per month. 455-8000

FARMINGTON HILLS for lease - Up to 3,300 sq. ft. light industrial. Up to 1,500 sq. ft. office. Amenities. Easy freeway access. 478-5530

LIVONIA
SALE or LEASE
8 NEW BUILDINGS
Overhead doors. Truck wells
INTERNATIONAL REAL ESTATE
647-1111

SPECIAL!
3 MOS. FREE RENT
CANTON near 275 - office and warehouse units. From 500-30,000 sq.ft. Answering Service also available. Immediate occupancy. For more information call: 454-2460
If no answer call 348-1833

WESTLAND - CANTON: 4,000 - 12,000 sq. ft. Available immediately. Agressive rates. New building, prime location. 478-6070

LOOK FOR
More Commercial Property Advertising under Classifications #351-354
Don't miss reading our Colorful Building Scene Section every Monday & Thursday

436 Office / Business Space

AN EXECUTIVE OFFICE in Livonia w/phone answering, month to month. Secretarial services available. $350. 464-2960 or 349-5449

ANNOUNCING
Maple Business Center of Troy. Best rates in town, no lease necessary. 227,500 sq. ft. on Maple, near Livernois.
From $235 up per month.
646-0139

ASK ME about office space in Livonia, west side. 216-500-1153 sq. ft. Rent includes all but phone; terrific rates. Call: 349-5449 or 464-2960

AVAILABLE - Desk space in 3000 Town Center, Southfield with Real Estate firm. Premium location, ideal for part-time use or independent broker. $250. per month 352-9555

BERKLEY Quaint, historical building offering 800 sq.ft. of executive space. All utilities, ample parking. Immediate occupancy. 398-6330

BIRMINGHAM EXECUTIVE SUITE - 140 sq. ft. offices with windows, rent includes reception room, janitorial & all utilities except telephone, higly skilled secretary available. Word Processing, fax, copier, & all the amenities a private office with secretary would offer. Call 8:30-5pm 645-0740

AAA LOCATION
Southfield 1,000 sq. ft. office suite, will divide. Reasonable.
Days: 557-0770
Eves & Weekends: 526-3647

ANNOUNCING
- Shared office space from 150 sq. ft.
- Monthly or long term leases
- Complete secretarial services
- Best buildings in the best areas

TROY, SOUTHFIELD, CANTON, FARMINGTON HILLS, LIVONIA ROCHESTER HILLS, STERLING HEIGHTS, ANN ARBOR
International Business Centers
FIRST IN SERVICED OFFICE SPACE
454-5400
(IBC's brokerage office can also assist you in locating larger conventional space.)

BIRMINGHAM: DOWNTOWN
Pleasant 1 person office. Upper level with private bath. $250 includes utilities. Call 644-3410

BIRMINGHAM - Office space to sub-lease, located in Birmingham Business District. 714 sq.ft., large picture window. For further information call 644-3700

BIRMINGHAM
SOUTH ADAMS SQUARE
200/sq. ft. single office, - rent $215/mo. immediate occupancy
598 sq. ft. - 4 room office suite, rent $745/mo.
1200-1676 sq. ft. office suite, rates start at $13.50/sq. ft.
Rents include heat, air conditioning, janitorial service, telephone answering & secretarial services available. 646-5900

BIRMINGHAM
2 offices, beautiful furnishings, great location. Fax Copier & Secretary available. 540-1300

BIRMINGHAM - 300, 850, 1,200, 1,500, 2,700 sq. ft. available. Ample parking. Will divide. Slater Management 540-6288

BIRMINGHAM
717 S. Eton - 655 sq. ft.
4 room suite, all utilities
Reasonable 647-7077

BLOOMFIELD HILLS
$12/sq. ft., includes everything. 500 to 6,800 sq. ft.
Realty Vest 462-0822

CANTON - Lilley Professional Center, new office, medical or general use. 800 to 16,500 sq. ft. by Ford Rd. & I275. Prime location. 563-5272

CANTON
- Medical & General Office Suites
- $9.95 sq. ft. includes taxes & outside maintenance
- Custom floor plans
- Private entrances
- Plenty of parking
- Own heat/air conditioning
- Ceramic tile in private bath

CANTON - FORD CROSSING
455-2900

CANTON
Prime office space with secretarial services from $250 per month. 454-5400

DENTAL/MEDICAL
Birmingham - Suite available. Professional building. Easy access from Hunter Blvd. On site parking. Please call, Mon.-Fri., 9-4:30. 689-8744

DOWNTOWN BIRMINGHAM
Prime Suites 1120 sq. ft. up to 5100 sq. ft. available. Great views, competitive rates, convenient parking, full service building. Ocean Grille Restaurant, coffee shop, stock broker and beauty/barber shop in building. Next to Crowley's.
280 N. Woodward
647-7171

DOWNTOWN BIRMINGHAM
office for lease. Approximately 400 sq. ft., immediate occupancy 478-6333

DOWNTOWN BIRMINGHAM
280 N. Woodward
Nicely laid out 1,120 sq. ft. suite with bathroom and fully equipped kitchen. Convenient parking, full service building. Rent, $1,867 per month. Includes janitorial service and all utilities except electric. Any term lease. Immediate occupancy.
647-7171

FARMINGTON AREA - Large & small offices available. Reasonable rates, ideal for blue collar business people. Call Mon-Fri, 8am-5pm, ask for Jeff. 471-1908

FARMINGTON OFFICE includes up to 3 suites. Flexible lease includes signage on Grand River near downtown, furnishings, utilities & janitorial. Kevin Knight Duke, Broker. 477-6000

PRIME OFFICE SPACE
400 SQ. FT. and up. Ford Rd. & Middlebelt, Garden City. 422-4290

SINGLE ROOM OFFICE SPACE
Starting from $150 a month, including utilities. Ford Rd., & Middlebelt, Garden City. Call 422-2490.

GARDEN CITY - FORD RD
Professional office suite 700 sq. ft. includes 2 offices-200 sq ft & 112 sq ft, private restroom, kitchenette, secretarial and waiting areas, excellent parking. 425-6280

LIKE CHARMING OLD BUILDINGS? Windows that open? Only $175 for office and waiting room - right in downtown Royal Oak!Sue, 646-3785

LIVONIA OFFICE Suite available. Private reception area, kitchen & conference room. Furnished or unfurnished. Call (313)709-9182

LIVONIA WEST SIDE
500 sq. ft. & 1200 sq. ft.
Low rent includes all but phone.
464-2960 or 349-5449 eves.

LIVONIA
SCHOOLCRAFT & INKSTER
Office space in active center. 795 sq. ft. formerly attorneys offices. 1250 sq. ft. formerly dental clinic, excellent condition. Also 700 sq. ft. for retail. Brokers protected. Call 559-1160

LIVONIA: Single office in suite within professional building. 275/6 Mile. Shared reception, conference area. Furniture, services available; term negotiable. $275/month. 462-1000

LIVONIA individual offices with window, 12 x 15, new 1 story colonial building. Professional use, reasonable. 476-7252

LIVONIA 1 room suites and warehouse space on 8 Mile, near Farmington Rd. Secretarial/Telephone Answering service. 476-2442

LIVONIA - 1,000 sq. ft. of flexible office space. Schoolcraft frontage. $750/mo. including utilities. Contact Dan Bergstrom at 522-1350

LIVONIA
32115 Plymouth Rd between Merriman & Farmington. 1100 sq ft. suitable for retail or office. Air, good parking, reasonable. 425-2005

LIVONIA - 5 Mile Farmington area, professional/general. 1-3 offices with reception area, services available. 261-0110

NOVI OFFICE SPACE. About 1,000 sq. ft., carpeted, with amenities. In prime complex. Short or long term. $10 sq. ft., negotiable. 478-4760

OFFICES IN W. BLOOMFIELD
Orchard Lake Rd. Private entrance. 600 to 3200 sq. ft. 851-8555

OFFICE SPACE in professional suite. Sublet to manufacturer's rep or professional. 14 Mile/Orchard Lake Rd, Farmington Hills. Telephone answering service available. Mrs. Pike 855-1610

Penthouse Office
Located in Troy, this 850 sq. ft. penthouse has a natural skylight, private restroom and shower and is located on the 3rd floor. Ideal for advertising, graphics, or art studio. Very favorable rate. 646-0139

PLYMOUTH Office Building. Lease 2 professional 1,400 sq. ft., quiet tree lined street. Walk to downtown. Ample parking. $840/mo. 453-6000

PLYMOUTH - South Main St. 2 blks. N. of Ann Arbor Rd. 3 unit or 1 unit, approximately 2,300 sq. ft. 35 - 45 parking. Dottie: 453-0878 453-6540

PLYMOUTH - 2 office suites, 900 sq. ft. each. May combine. Excellent location & parking. Great highway access. Call Rosie 453-0580

REDFORD OFFICE
24821 Five Mile Rd.
West Of Telegraph
2 rooms + in-suit storage and bathroom. Private entrance, carpeting and blinds. All utilities included. $375. per month.
CERTIFIED REALTY, INC. 471-7100

REDFORD OFFICE
24350 JOY ROAD
W. of Telegraph
- Beautiful 2 story building
- Underground parking
- Carpeting & blinds
- Lit signage
- 2 room suite and up
- Low rate includes all utilities

CERTIFIED REALTY, INC. 471-7100

SHARED OFFICE CONCEPTS
Executive Office Leasing At It's Best.
- Private offices
- Professional & attentive staff
- Full service buildings

NOVI (8 Mile at I-275)
313-348-5767
BIRM'HAM (Woodward at Brown)
313-433-2070

SOUTHFIELD executive office space, desirable Town Center location. $500 - $1,000. Call 356-2600

SPECIAL!
3 MOS. FREE RENT
CANTON near 275 - office and warehouse units. From 500-30,000 sq.ft. Answering Service also available. Immediate occupancy. For more information call: 454-2460
If no answer call 348-1833

PRIME PROFESSIONAL OFFICE SPACE
Long Lake and Coolidge area. Approximately 3,000 + sq. ft. office space available. For more information please contact Laurie Cole: 641-3900

TROY
Big Beaver Road. Executive suites from 150 sq. ft. with secretarial services. 637-2400

TROY - 1 room in shared services suite. Includes, waiting room, receptionist, use of copy machine and secretarial available. Base price $240 per mo. + telephone charges. Douglas Management 528-1174

VIDEO Store, large cash flow
TANNING Business, discounted assets only
Canadian Lakes HARDWARE & Blanchard Hardware
PARTY store
BARS from $138,900 to $190,000
CARD shop
RESTAURANTS & 2 LAUNDROMATS
D. Sherwood, Mt. Pleasant Realty (517) 773-5972

W. BLOOMFIELD - Orchard Lake at Maple. 600 sq. ft. Short or long term lease. 3 rooms. $850 including utilities. Call 851-7786

CALL US TODAY

Now's the season to make big bucks. Sell those unneeded household wares, outgrown clothes or toy trucks by advertising your garage sale today!

Observer & Eccentric
CLASSIFIED ADVERTISING
644-1070 Oakland County 591-0900 Wayne County 852-3222 Rochester/Rochester Hills

Yes, they do build 'em, like they used to.

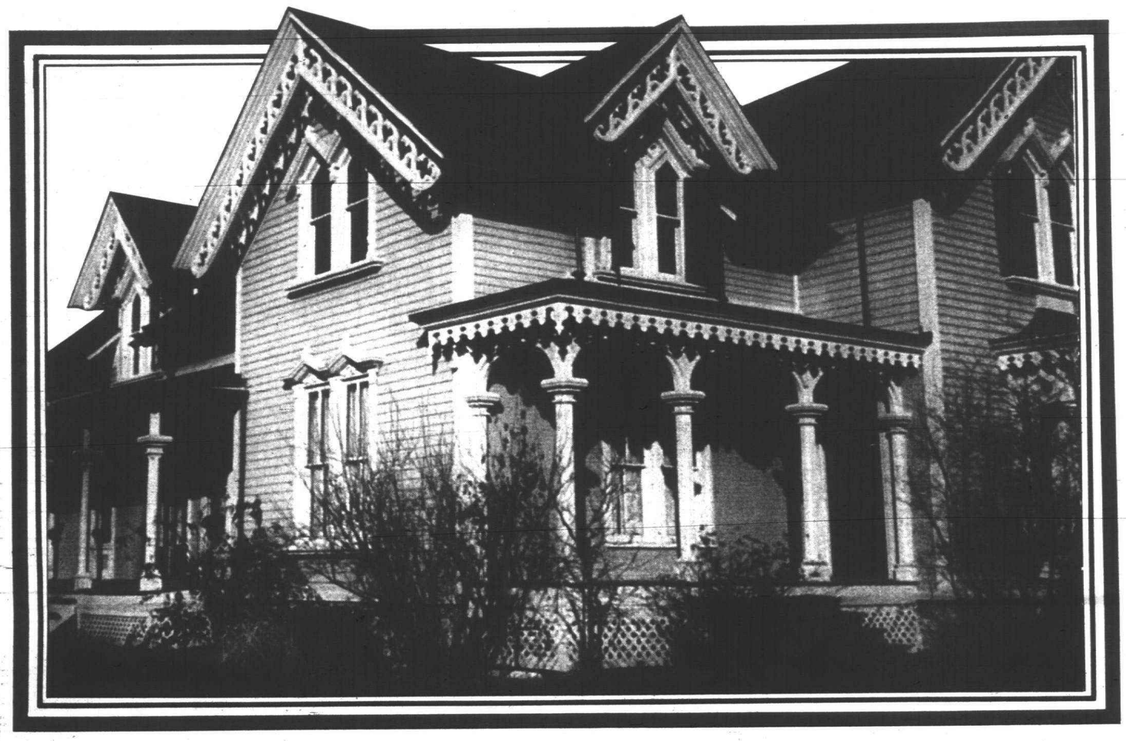

Maybe not along the same lines as this historic centerpiece in Mill Race Village, but with equal care and quality.

And when it comes to telling a prestige audience about your current homes for sale, there is no better place than The Observer & Eccentric's Creative Living Real Estate section.

Here is a newspaper section that regularly features the largest selection of suburban real estate ads in Southeastern Michigan.

Published twice each week on Monday and Thursday for an audience of more than 350,000 adult readers in 24 affluent communities, this popular section has been tailored for our satisfied Realtors who continue to be pleased with the results they receive.

Why not join them?

THE
Observer & Eccentric
NEWSPAPERS

36251 Schoolcraft, Livonia, MI 48150 (313) 591-2300 • 805 East Maple, Birmingham, MI 48009 (313) 644-1100

CLASSIFIED ADVERTISING

BUY IT SELL IT FIND IT CLASSIFIED

REACH MICHIGAN'S FINEST MARKET
FAX YOUR AD 591-6120
644-1070 Oakland County 591-0900 Wayne County 852-3222 Rochester/Rochester Hills

EQUAL HOUSING OPPORTUNITY

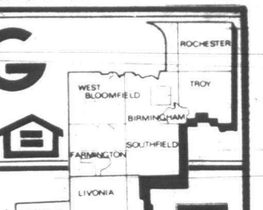

INDEX

REAL ESTATE/FOR SALE & REAL ESTATE/FOR RENT
300-436
See Index in Creative Living Real Estate Section

EMPLOYMENT/INSTRUCTION
500 Help Wanted
502 Help Wanted-Dental/Medical
504 Help Wanted-Office/Clerical
505 Food-Beverage
506 Help Wanted Sales
507 Help Wanted Part Time
508 Help Wanted Domestic
509 Help Wanted Couples
510 Sales Opportunity
511 Entertainment
512 Situations Wanted, Female
513 Situations Wanted, Male
514 Situations Wanted, Male/Female
515 Child Care
516 Elderly Care & Assistance
517 Summer Camps
518 Education/Instructions
519 Nursing Care
520 Secretarial/Business Services
522 Professional Services
523 Attorneys/Legal Counseling
524 Tax Service

ANNOUNCEMENTS
600 Personals (your discretion)
602 Lost & Found (by the word)
603 Health, Nutrition, Weight Loss
604 Announcements/Notices
605 Glad Ads
606 Legal Notices
607 Insurance
608 Transportation/Travel
609 Bingo
610 Cards of Thanks
612 In Memoriam
614 Death Notices

MERCHANDISE
700 Auction Sales
710 Collectibles
702 Antiques
703 Crafts
704 Rummage Sales/Flea Markets
705 Wearing Apparel
706 Garage Sale-Oakland County
707 Garage Sale-Wayne County
708 Household Goods-Oakland County
709 Household Goods-Wayne County
710 Misc. for Sale-Oakland County
711 Misc. for Sale-Wayne County
712 Appliances
713 Bicycles-Sale & Repair
714 Business & Office Equipment
715 Computers
716 Commercial-Industrial Equipment
717 Lawn, Garden & Snow Equipment
718 Building Materials
719 Hot Tubs, Spas & Pools
720 Farm Produce - Flowers, Plants
721 Hospital Equipment
722 Hobbies-Coins, Stamps
723 Jewelry
724 Camera and Supplies
726 Musical Instruments
727 Video Games, Tapes
728 VCR, TV, Stereo, Tape Decks
729 CB Radios, Cellular Phones
730 Sporting Goods
734 Trade or Sell
735 Wanted to Buy

ANIMALS
738 Household Pets
740 Pet Services
744 Horses, Livestock Equipment

AUTOMOTIVE/TRANSPORTATION
800 Recreational Vehicles
802 Snowmobiles
804 Airplanes
805 Boat Docks, Marinas
806 Boats/Motors
807 Boat Parts & Service
808 Vehicle/Boat Storage
810 Insurance, Motor
812 Motorcycles, Go-Karts, Minibikes
813 Motorcycles, Parts & Service
814 Campers/Motorhomes/Trailers
816 Auto/Trucks: Parts & Leasing
818 Auto Rentals, Leasing
819 Auto Financing
820 Autos Wanted
821 Junk Cars Wanted
822 Trucks for Sale
823 Vans
824 Jeeps/4 Wheel Drive
825 Sports & Imported
852 Classic Cars
854 American Motors/Jeep
855 Eagle
856 Buick
858 Cadillac
860 Chevrolet
862 Chrysler
864 Dodge
866 Ford
872 Lincoln
874 Mercury
875 Nissan
876 Oldsmobile
878 Plymouth
880 Pontiac
882 Toyota
884 Volkswagen

BUSINESS DIRECTORY
3 Accounting
4 Advertising
5 Air Conditioning
6 Aluminum Cleaning
8 Aluminum Siding
10 Antennas
12 Appliance Service
13 Art Work
14 Architecture
15 Asphalt
16 Asphalt Sealcoating
17 Auto Cleanup
18 Auto & Truck Repair
21 Awnings
22 Barbeque Repair
24 Basement Waterproofing
25 Bathtub Refinishing
26 Bicycle Maintenance
27 Brick, Block & Cement
29 Boat Docks
30 Bookkeeping Service
32 Building Inspection
33 Building Remodeling
36 Burglar Fire Alarm
37 Business Machine Repair
39 Carpentry
40 Cabinetry & Formica
41 Carpets
42 Carpet Cleaning & Dyeing
44 Carpet Laying & Repair
52 Catering - Flowers
53 Caulking
54 Ceiling Work
55 Chimney Cleaning, Building & Repair
56 Closet Systems
57 Christmas Trees
58 Clock Repair
59 Commercial Steam Cleaning
60 Construction Equipment
61 Decks, Patios
62 Doors
63 Draperies/Slipcovers & Cleaning
64 Dressmaking & Tailoring
65 Drywall
66 Electrical
67 Electrolysis
68 Energy
69 Excavating
70 Exterior Caulking
71 Fashion Co-ordinators
72 Fences
73 Financial Planning
75 Fireplaces
76 Fireplace Enclosures
78 Firewood
81 Floor Service
87 Floodlight
90 Furnace Installed, Repair
92 Furniture Finishing & Repair
93 Graphics
94 Glass, Block, Structural, etc
95 Grass, Stained/Beveled
96 Garages
97 Garage Door Repair
98 Greenhouses
99 Gutters
102 Handyman - male/female
105 Hauling
108 Heating/Cooling
109 Home Grocery Shopping
110 Housecleaning
111 Home Safety
112 Humidifiers
114 Income Tax
115 Industrial Service
116 Insurance Photography
117 Insulation
120 Interior Decorating
121 Interior Space Management
123 Janitorial
126 Jewelry Repairs & Clocks
129 Landscaping
132 Lawn Mower Repair
135 Lawn Maintenance
138 Lawn Sprinkling
140 Limousine Service
142 Linoleum
144 Lock Service
145 Management
146 Marble
147 Machinery
149 Mobile Home Service
150 Moving - Storage
152 Mirrors
155 Music Instruction
157 Music Instrument Repair
158 New Home Services
165 Painting - Decorating
166 Party Planning (Food-Flowers-Services)
175 Pest Control
178 Photography
180 Piano Tuning-Repair-Refinishing
181 Picnic Tables
198 Plans
200 Plastering
215 Plumbing
219 Pool Water Delivery
220 Pools
221 Porcelain Refinishing
222 Printing
223 Recreational Vehicle Service
224 Retail Hardwoods
229 Refrigeration
233 Roofing
234 Scissor, Saw & Knife Sharpening
235 Screen Repair
237 Septic Tanks
241 Sewer Cleaning
245 Sewing Machine Repair
246 Sign Painting
249 Slipcovers - Sewing
250 Solar Energy
251 Snow Blower Repair
253 Snow Removal
254 Storm Doors
255 Stucco
257 Steel Laminating
260 Telephone Service/Repair
261 Television, Radio & CB
263 Tennis Courts
265 Terraniums
269 Tile Work
273 Tree Service
274 Truck Washing
275 Typing
276 Typewriter Repair
277 Upholstery
279 Vacuums
280 Vandalism Repair
281 Video Taping Service
282 Vinyl Repair
283 Ventilation & Attic Fans
284 Wallpapering
285 Wall Washing
287 Washer/Dryer Repair
289 Water Softening
293 Welding
294 Well Drilling
296 Window Treatments
297 Windows
298 Woodworking
299 Woodburners

YOU MAY PLACE A CLASSIFIED ADVERTISEMENT FROM
8:00 A.M. - 5:30 P.M. MONDAY - THURSDAY AND FROM 8:00 A.M. - 5:00 P.M. FRIDAY

DEADLINES FOR CLASSIFIED "LINERS"
MONDAY ISSUE: 5 P.M. FRIDAY
THURSDAY ISSUE: 5 P.M. TUESDAY

All advertising published in The Observer & Eccentric is subject to the conditions stated in the applicable rate card, copies of which are available from the Advertising Department, Observer & Eccentric Newspapers, 36251 Schoolcraft Road, Livonia, MI 48150, (313) 591-2300. The Observer & Eccentric reserves the right not to accept an advertiser's order. Observer & Eccentric Ad-Takers have no authority to bind this newspaper and only publication of an advertisement shall constute final acceptance of the advertiser's order.

The Observer & Eccentric will issue credit for typographical or other errors only on the first insertion of an advertisement. If an error occurs, the advertiser must notify the Customer Service Department in time to correct the error before the second insertion.

500 Help Wanted

ABLE Husky Worker not afraid to work. Paint panels and install wood-en signs. Apply 9-Noon. 33200 9 Mile, 600 ft. E. of Farmington Rd.

ACCEPTING APPLICATIONS between 8am-4pm, Mon-Fri. for full time housekeeper. Apply in person Mc Auley Center, 28750 W. 11 Mile Rd., Farmington Hills.

ACCOUNTANT: CPA firm seeking person with 2-3 yrs recent PA experience and strong tax background. Send resume & salary history to MBB 30800 Telegraph Rd., Suite 2725, Birmingham, MI 48010

ACCOUNTANT/CPA
Local public accounting firm has excellent opportunity for aggressive self-starter with 3-5 yrs. recent public accounting experience. Good working knowledge of accounting functions, from reconciliation through the preparation of financial statements and tax returns a must. Audit experience a plus. Send resume to: P.O. Box 445, Plymouth, MI 48170

ACCOUNTANT
Excellent opportunity in inventory management & cost accounting with growth oriented company. Position requires a self starter with good work ethics, positive attitude & ability to work with others. Bachelors degree with up to 2 yrs experience. $22,000 plus competitive benefits. Send resume to: Personnel Dept. P.O. Box 185, Madison Hts, MI 48071

ACCOUNTANT for local Southfield CPA firm. 3-5 years public accounting experience. Excellent opportunities and benefits. 354-4044

ACCOUNTANT STAFF, Livonia CPA firm, 0-2 years experience helpful. Duties to include client accounting thru financial statements. Send resume to: Kolbus & Thomas, 29555 6 Mile Rd., Livonia, MI 48152

ACTIVISTS
Great Lakes Forum seeks articulate people for fund raising & outreach staff to work on environmental issues. Call 542-4180

ADMINISTRATIVE ASSISTANT - 20 hrs./5 days. Church experience preferred. St. Timothy Presbyterian Church, Livonia. 464-5844

ADMINISTRATIVE ASSISTANT. For property management firm. Excellent word processing skills and organizational ability, shorthand a plus. Send resume with salary requirements to: Controller, P.O. Box 2480 Farmington Hills MI. 48333

ACT NOW
100 Immediate Openings
$50 Bonus
Start work today at a major company in the Livonia area packaging Videocassettes. Day, afternoon and midnight shift available. You must have a reliable car. Don't miss this opportunity. Apply Mon. - Fri., 8am-3.30pm

SOMEBODY SOMETIME
18320 Middlebelt
Parkside Pavillion
Between 6 & 7 mile
477-1262

Administration

ASSISTANT OPERATIONS MANAGER

Key Branch Office of worldwide truck trailer rental and leasing company offer excellent opportunity to individual with some solid related administrative background plus the desire to grow with our industry.

Initial duties involve assisting the operations manager in the day-to-day operations of this Branch, especially in the areas of customer service, telephone sales, and accounts receivable. College degree preferred but not required.

Competitive starting salary and attractive benefit package. This is a career opportunity with our management team. For consideration, please send resume to:

Joe Zrapkay

TRANSPORT INTERNATIONAL POOL

10000 Southern Street
Dearborn, MI 48126-3796

An Equal Opportunity Employer

500 Help Wanted

Accounting

ACCOUNTANTS
BOOKKEEPERS
ACCOUNTING CLERKS

If you're an experienced professional and between permanent jobs, we want to talk to you immediately! Our clients are now urging us to provide them with:

- Bookkeepers
- Accountants
- Accounts Payable/Accounts Receivable Clerks
- Payroll Specialists
- Data Entry Clerks

having solid, hands-on experience, who are seeking flexible employment--short-term or long-term. You'll have the satisfaction of working with the undisputed leaders of temporary employment specialists on interesting and rewarding assignments. If you feel qualified to join the ranks of the world's largest employer of temporary accounting personnel, call for an appointment today!

Southfield 358-2300
Troy 524-3100
Detroit 259-1080
Ann Arbor 995-8367

ACCOUNTEMPS
Division of Robert Half, Inc.
Temporary assignments so good you'll wish you could stay!

An Equal Opportunity Employer

AEROBIC FITNESS instructor - for teen & youth. Part-time. Experience necessary. Call Mary at the Farmington area YMCA 553-4020

AEROBIC INSTRUCTORS
$10 Per Hour
Fitness USA has openings for enthusiastic individuals that are qualified, certified instructors. Must have own routines. Hours can be arranged to fit your schedule. Apply:

Tues./Thurs./Sat.
30000 Telegraph Rd., Southfield

AGENT
Needed to deliver and sell out-of-town newspapers to stores and racks in the Plymouth-Canton area. The present earnings in this boundary are approximately $275 per week with room for much growth. Gas allowance is provided. Route starts in Ann Arbor every day, about 4am, finishing around 8am. Past experience helpful. A reliable economy pickup is required along with a cash bond. Apply at:
Washtenaw News, 1080 Rosewood, Ann Arbor 8am-3pm. 668-6911

AIR CONDITIONING EQUIPMENT MECHANIC

VA Medical Center, Allen Park, Michigan is seeking an Air Conditioning Equipment Mechanic to accomplish maintenance, repairs, modifications and minor construction for the hospital systems.

Candidates must be journeyman level Refrigeration and Air Conditioning Mechanics.

Call Personnel Service at 562-6000, ext. 3527.

U.S. Department of Veterans Affairs Medical Center

Equal Opportunity Employer

New Plant Start Up in Plymouth

A world leader in automotive and military vehicle safety testing, requires dependable and motivated individuals to join our team.

PROTOTYPE ASSEMBLERS - Mechanical aptitude and blueprint reading preferred.

DESIGNERS/DRAFTSPERSON - Design, documentation and CAD experience preferred.

QUALITY CONTROL INSPECTORS - Mechanical aptitude and blueprint reading preferred.

INVENTORY CONTROL CLERKS - Ability to read & follow process sheets.

MACHINISTS & MACHINE OPERATORS - Experience with lathes, mills or CNC machines required.

RUBBER & VINYL MOLDERS - Experience preferred. Technically oriented.

ACCOUNTING SUPERVISOR - 4 year accounting degree. Manufacturing & strong supervisory experience.

PRODUCTION CONTROL MANAGER - B.A. or B.S. degree in management or engineering required with 3 years management experience.

Apply in person or mail resume to:

Human Resources Center
Village Plaza, Suite 300
23400 Michigan Ave.
Dearborn, MI 48124

Between 9 am-4 pm (M-F)

JTPA Funded Equal Opportunity Employer

500 Help Wanted

ACCOUNTING POSITION. Large Livonia based company seeking experienced accounting person. Accounting degree preferred. Previous accounting experience a plus. We offer competitive salary, bonus and opportunity for advancement. Send resume to: BOX 380, Observer & Eccentric Newspapers, 36251 Schoolcraft Rd., Livonia, Michigan 48150

An Equal Opportunity Employer

ACO HARDWARE
Opening soon in Oak Park at Parkwood Plaza, 13481 W. 10 Mile.

Part time Department Managers, Cashiers and Stock Personnel needed.
Retirees are invited to apply. Applications will be accepted Tues. - Fri., between 8 AM. - 4 PM. at the above address.

ADMINISTRATIVE ASSISTANT
Familiar with State contracts & bidding. Food experience a plus. Typing ability 51BK range. Benefits. No fee.

B. HAMIL PERSONNEL
424-8470

AEROBIC INSTRUCTORS - New Powerhouse Gym looking for qualified aerobic instructors. Certified applicants only-top pay. Call Dan or Dave at Powerhouse Gym, 477-4700 (9-7pm). After 7pm 589-5127

AIR COMPRESSOR TECHNICIANS
All star quality, experienced Shop and road positions. Competitive wages and benefits. Call Paul for an appointment at:
721-0055

An Equal Opportunity Employer

AIR CONDITIONING & HEATING Service technician. 3-5 years experience. Residential & commercial. Good pay & benefits. Call, 476-7022

AIRLINE RELIABILITY ANALYST
121 Carrier seeks individual with database, spreadsheet, and statistical experience. Trend Analysis and Engine Condition monitoring helpful. Send resume & salary history to:
Director, Administration
Trans Continental Airlines
839 Willow Run Airport
Ypsilanti MI 48198

AIRLINE - $17,000 to $31,000
All positions. Hiring now.
Entry level & experienced.
Personnel Network 1 Fee 545-6900

AIRPORT JOBS
Entry level, must be between 18 and 21 years old and live in Wayne County (not Detroit).
Call Employment & Training Designs, Inc. 425-1290

An Equal Opportunity Employer

AIRPORT SECURITY
Full or part time.
Will train. Retirees welcome.
Call 11am -2pm 722-0030

500 Help Wanted

ADVERTISING AGENCY
Entry level opening for a person to handle our mailroom plus a variety of office duties, odd jobs, errands. Need to be flexible & work in fast paced office. Southfield area. Salary & benefits. Send resume to Box 372, Observer & Eccentric Newspapers, 36251 Schoolcraft Rd., Livonia, Michigan 48150

AIRLINE SECURITY SCREENERS
(Customer Service)
High school diploma, flexibility required. Must have own transportation. Candidates with no security experience are preferred. Weight in proportion to height. Homemakers & college students encouraged to apply. Must be available for immediate employment of 1-2 years. Travel benefits. Interviews will be held Mon-Fri., 3pm-7pm.
ICTS DETROIT METRO AIRPORT
NW Terminal - Lower Level

AIRLINES HIRING
Ground/air openings
Possible relocation.
Call Today: 557-1200
Fee $95.00 JNI Agency

ALARM CENTRAL STATION
Monitor for Mon.-Fri. 7:30AM-8:30AM. Computer/office experience required. Steady work. Call 559-7100

ALL SHIFTS AVAILABLE
$5-$6 PER HOUR
WAREHOUSE WORKERS
Immediate openings. Reliable transportation required.
ARBOR TEMPS 459-1166

AMERICAN MAIDS needs full and part time housekeepers. $5.00 per hour + benefits.
Own car required. 855-1849

ANIMAL PEOPLE
Kennel aides wanted.
Siesta Kennels, Farmington Hills. 851-2191

APARTMENT MANAGEMENT
We are a leading apartment management company looking for enthusiastic couple to manage 90 unit apartment community in Plymouth. Duties; renting apartments, record keeping, maintenance inside/outside.
We provide a monthly salary, apartment, utilities paid, training & vacation. If you enjoy the challenges & rewards of customer service & are interested in the position please call Monday, Sept 17th, between 1pm-5pm. 476-2236

QUALITY CONTROL SUPERVISOR

We are a prototype assembly operation of a major OEM supplier who has an immediate opening for a Quality Control Supervisor. The successful candidate must have:

- Minimum two-year technical degree or quivalent towards BS;
- SPC working knowledge; - Working PC skills;
- Three years of supervisory experience.

If you meet the requirements and want to join a progressive team in the Livonia area, please send resume to:

Observer & Eccentric Newspapers
P.O. Box 364
36251 Schoolcraft Rd., Livonia, MI 48150

Equal Opportunity Employer - M/F/H/V

JOB FAIR
OPEN HOUSE
Fotands

COMING
TUES. SEPT. 18 1990 LIVONIA STORE 10 MIDDLEBELT & NEWBURGH MALL PLYMOUTH & MIDDLEBELT 10:00 A.M. - 7:00 P.M.
WED. SEPT. 19, 1990 WARREN STORE 8 MILE & VAN DYKE 8100 8 MILE ROAD 10:00 A.M. - 7:00 P.M.
THURS. SEPT. 20, 1990 ROCHESTER STORE WINCHESTER MALL 1200 S. ROCHESTER ROAD 10:00 A.M. - 7:00 P.M.

• INSTANT INTERVIEWS •

for mature, expressive individuals who enjoy working with people and are looking for a challenging career in store operations. Fotands Fine Jewelry is expanding. Our stores located in Dearborn, Livonia, Rochester, Clinton, Warren and Southfield are currently looking for:

FINE JEWELRY SALES CONSULTANTS (EXPERIENCED)
GOLD JEWELRY SALES CONSULTANTS (WE WILL TRAIN YOU)
PHOTO & ELECTRONICS SALES CONSULTANTS (WE WILL TRAIN YOU)

We offer competitive pay rates plus commissions and bonus earnings. If you qualify,

Other available openings include: STORE MANAGEMENT TRAINEE (Inventory Control, Customer Service & Sales), WAREHOUSE STOCK, CASHIER / PICK-UP AND DISPLAY PACKAGER.

FULL AND PART-TIME,
ON-CALL AND MULTI-STORE POSITIONS AVAILABLE

STOP BY AND FIND OUT ABOUT OUR RETAILING CAREER OPPORTUNITIES.

500 Help Wanted

A NATIONWIDE leader has entry level, full time and part time Associate Manager positions available. Customer service, general office and telephone skills a must. Indoor/outdoor work, truck rentals, light maintenance and weekend work involved. Please mail resumes to: Shurgard Storage Centers, 9421 Haggerty Rd., Plymouth, 48170.

APARTMENT MANAGER/LEASING
National property management company is seeking an experienced professionals for a variety of positions, including out-of-state locations. Qualified candidates for Resident Manager must have managed at least 200 units and be experienced in budgeting, marketing, building maintenance and staff supervision. A.R.M. designation or C.P.M. candidates preferred. Leasing candidates should have previous sales experience, be self-motivated and able to set priorities. Academic training in Marketing would be an advantage. For consideration, send resume to:

McKinney Properties
Personnel- Manager/Leasing
P.O. Box 649
Ann Arbor, MI. 48107-8649

APARTMENT MANAGERS. Work for the finest apartment communities in Southfield. Management company based in Southfield is seeking mature, responsible & experienced on-site management people. Competitive salary and benefits offered. Send resume with salary requirements to: Management Office, P.O Box 2794, Southfield MI. 48037

APARTMENT MANAGER
Apartment manager needed for large community in the Detroit Metropolitan area. Must be energetic, enthusiastic and hard working. Minimum 1 yr. experience. Excellent communication skills essential. Please send resume to:
Harry Hooker c/ Carlyle Tower, 23305 Providence Dr. Southfield MI. 48075

ARE YOU LOOKING FOR A NEW CAREER OPPORTUNITY?
Then call now for an appointment & let us help get you started. Positions available in Westland & Redford in one of the fastest growing temporary help services in the industry. Entry-level consultants needed to interview, screen & place temporary employees. Fast-paced atmosphere. Full-time - great benefits. 728-6770

500 Help Wanted

ANSWERING SERVICE - Looking for reliable help. 2 shifts available, afternoons & midnights. Must speak clearly. Call between 10-3 846-9674

ANTENNA/CABLE INSTALLERS. Must be able to work on ladders, roof tops, & towers. Basic experience helpful, will train. Send resume to: Communications, P.O. Box 924, Dearborn, MI., 48124.

Apply Now

FALL WORK
10-40 HRS. WEEKLY
$8. TO START
Ideal for College Students
Retail Marketing Dept.
No Telemarketing
Call now
Livonia-425-6980 425-7037
Rochester- 739-8090
E. Detroit- 775-3810

ART CONSULTING FIRM looking for outside corporate sales rep. art background helpful, sales experience a must. Phone 9-5, 540-7497

APPLY TODAY
WORK TOMORROW
We have immediate openings in various areas. Call your nearest branch office for more details.

- Packaging - Westland, Taylor, Redford
- Machine Operator - Plymouth, Detroit, Belleville
- Automotive Pkg. - Wayne
- Press Operators - Belleville, Wyandotte, Romulus

Bring your drivers license & social security card & let our friendly staff find you a STEADY job with benefits. Must have reliable transportation.

WESTLAND
728-6770
REDFORD
532-7666
TAYLOR
381-3006

FUTURE FORCE
TEMPORARY HELP SERVICES
NEVER A FEE

ATTENTION
MACHINE OPERATORS

Automatic Screw Machine Operators
-experienced on multiple spindle screw machines. (set-up br operation)

Grinding Operators/Set-Up
-experience with centerless, thru-feed and in-feed production grinding.

- Family owned manufacturing company
- Day & night shift available
- Males/females/high school grads, welcome
- Medical benefits/401K Plan/vacation

CALL FOR INFORMATION: 474-6330
(8:00 a.m.-4:00 p.m. M-F)

CHILD CARE WORKERS

Gerber Children's Center, a nationwide provider of quality child care, needs mature individuals to work as caregivers of young children. Candidates must enjoy working with children, be sincere, warm & dependable. Full & part time positions available as:

- ASSISTANTS
- COOKS

We welcome senior citizens

For more information about available positions, contact the Gerber Children Center nearest your home.

TROY • 528-1780
Royal Oak • 551-4660

Pre-School Education
Gerber Children's Centers

An Equal Opportunity Employer

500 Help Wanted

ANSWER TELEPHONES
in our Westland office. Full time. 8am-5pm. Mon.-Fri. $3.85 per hour to start. Mature person preferred. Apply at 987 Manufacturers Drive, S. of Cherry Hill, E. of Newburgh or call 728-4572

APPRAISAL TRAINEE
Local office of a national organization needs 2 full time career minded person willing to work hard. We offer training earn while you learn. Potential first year earnings in excess of $25,000.
Call MR. JIM - 737-2004

ARBOR DRUGS, INC.
NEW STORES OPENING
FARMINGTON HILLS & OAK PARK
DEPARTMENT COORDINATORS

One of America's fastest growing drug-store chains will soon be opening a new store in Farmington Hills and a new store in Oak Park. We have full-time positions available for beauty aids, cosmetics and floor coordinators. Interviews will be conducted at the following locations on the days and times indicated. Apply in person. E.O.E.

2824 W. 11 Mile Rd., Berkley, MI
3230 14 Mile Rd., W. Bloomfield, MI

September 20, 21: 12noon - 5pm
September 22: 10am - 2pm

ART GALLERY
Seeks full time framer. Experience necessary. Benefits. Farmington Hills Area. 932-0060

ASSEMBLY TECHNICIANS
to service major retail accounts. Immediate full & part time openings. Benefits available. Must have own car. For application call,
1-800-952-3687 ext 5833

ASSISTANT HOME Manager for DMH trained. Please call Mon-Fri 10am-2pm Only. 721-7443

ASSEMBLY WORK
Good pay. Good people. Good company paid benefits. Good work atmosphere. Clean Hi-Tech plant in 1-275 coorridor. Starts $7.75/hr. Schedule raises. Second shift. Join our team. Please send resume in confidence to: Assembly, Box 222 Observer & Eccentric Newspapers, 36251 Schoolcraft Rd., Livonia, Michigan 48150

500 Help Wanted

ASSISTANT INDUSTRIAL LAB TECH
1 yr. College Chemistry. Phone and clerical required. Part-time. Send resume to Products Division: 38555 Hills Tech Dr. Suite 100, Farmington Hills MI. 48331. 313-553-1848

ASSISTANT MANAGER A.J. Cheers Oakland Mills unique Card & gift store. Experience preferred. Call 588-1137

ASSISTANT PLANT FOREMAN
Plymouth based packaging company needs an Assistant Foreman with good mechanical skills & supervisory abilities. Send resume to: Allpack, Human Resources, 377 Amelia St., Plymouth, MI 48170

500 Help Wanted

ASSISTANT
STORE MANAGERS
to $26,000.
STORE MANAGERS
to $30,000
Bonus & excellent benefits! Supervisory experience in grocery, hardware, health/beauty aids, etc a plus. Employment Center, Inc. 569-1636

ASSISTANT TEACHERS & Substitutes needed for Fall Nursery/Child Care Program. W. Bloomfield area. Call: 661-1000, ext. 252

ATTENDANT
Service Station Birmingham area, evenings. Ask for Gary at 645-4774

BUY IT. SELL IT. FIND IT.

CLASSIFIED DIRECTORY

SECTION	
Auto For Sale	C,F
Help Wanted	E,F
Home & Service Directory	F
Merchandise For Sale	F
Real Estate	E
Rentals	E

500 Help Wanted

RETAIL

NEW STORE OPENING!

OPEN
A DOOR FULL OF OPPORTUNITIES

Open the door to a rewarding career with Fashion Bug, a national specialty store chain with fashions and accessories for women of all ages and sizes.

Management, Sales, Stock, Cashier and Temporary opportunities are available now at our newest store location:

K MART/KROGER CENTER
at Grand River &
Halstead Roads
Farmington, MI

We offer competitive wages, a superb benefits package, a generous employee discount, as well as the excitement of being part of our fashion-forward company.

Applications are being taken at our new store location:
MON. SEPT. 17
TUES. SEPT. 18
10 AM - 7 PM

If unable to apply, send resume or letter of interest to: Elaine Landolfe, % FASHION BUG, Northwood Plaza, 3361 North Woodward Ave, Royal Oak, MI 48073.

FASHION BUG
FASHION BUG PLUS

Equal Opportunity Employer

500 Help Wanted

ASSEMBLERS/PART TIME
Troy based company interviewing for part time assemblers to perform light manufacturing assembly work. Involves: fastening parts together, wiring electrical components and packaging products. Position pays $5 per hour. Hours are either 8-12 or 1-5. To learn more phone: 680-9950

ASSISTANT MANAGEMENT
AMBITIOUS
Young man, 28 yrs. old has just opened 14th business location in Detroit's suburban areas. Orders come in faster than we can put them out. Need people just as motivated & ambitious as myself to run this operation & others existing and plan to open.
THIS IS NO JOKE HIGH $$ WEEKLY SALARY + UNLIMITED GROWTH. My businesses gross millions and my staff has had no prior experience.
I PAY TOP DOLLAR
CAREER TRAINING
557-3550
Call Carrie

ATTENTION!!!
CAREER OPPORTUNITIES
Photography/Sales/Mgmt.
No Experience Necessary
Paid training in all aspects of operating a portrait studio is just one advantage of joining our successful and growing company. If you love children, are people oriented, professional, and have a smiling and energetic personality, you can be successful with PCA. (Raises & promotions are based on your performance) Sales experience helpful, positive attitude necessary. Medical, dental, profit sharing and paid vacations for full time. For immediate consideration: Call H.Q. 1-800-992-8313, 1-800-438-8868, Charlie, Ext. 2447. EOE

ASSESSING CLERK (PART-TIME)
The City of Birmingham is seeking qualified applicants for the position of Assessing Clerk. The successful applicant will perform a wide variety of clerical tasks related to the administration of the Assessor's Office. Normal work schedule will be 10:00am to 2:00pm 5 days per week. Minimum qualifications: Possession of a high school diploma or its equivalent; excellent typing and clerical skills; math aptitude; ability to deal tactfully with the public; 1 to 2 years office experience. Familiarity with real property description and/or assessing procedures a plus. Salary $8.85 to $11.90 per hour. A fringe benefit program is included. Applications will be accepted through Sept. 24, 1990 at the Personnel Office, 151 Martin St., Birmingham, MI. 48009.
An Equal Opportunity Employer

ASSISTANT MANAGER - RETAIL
Farmington Hills Area. Looking for honest, energetic person with desire to advance in a fast growing company. Experience helpful but not necessary. Call Sweets & More 932-2666

ATTENTION:
AGES 18 - 21
Need a Job?
New Skills? We Can Help!
FREE
Job Training in 22 Occupations
Job Placement Assistance
For Qualifications Call
595-2314
TODAY!
William D. Ford
Vocational/Technical Center
An Equal Opportunity Employer

ATTENTION - Mainstreet Video Arcade in Tel-Twelve Mall is looking for a mature customer service oriented attendant. To apply, inquire within to: Andre Fort.

ATTENTION STUDENTS, 18 yrs. or older! Farmington Hills Building Co. needs hostess to assist sales person in model on Fri., Sat., & Sun. afternoons. Call 788-0350

ATTENDANTS WANTED
Car wash with full serve service gas needs full time positions. Male, female, retirees welcome. Apply in person or call for information. Colony Car Wash, 302 W. Ann Arbor Rd., Plymouth. 455-1011

ATTENTION HOMEMAKERS
Trained for leader position cleaning hallways & laundry rooms in apartment complex. Day work. $5.10 to $5.30 per hour. Paid holidays & vacations. Call Mon. thru Fri. 8am to 3:30pm. 427-4343

NEW CAR PORTER
Full time, must be at least 18 years old, with good driving record & be energetic. Apply at: Suburban Nissan in the Troy Motor Mall, 1800 Maplelawn, Troy.

PART-TIME AUTHORIZATION CLERKS
NBD Bank, N.A. is accepting applications for Part-Time Authorization Clerks. This position responds to merchant inquires concerning authorization approval of credit for Master Card/Visa.
We offer a competitive salary and pleasant work environment. Interested candidates should apply in person, Monday - Thursday from 9 AM. - 3 PM., at NBD Bank, N.A., 900 Town Drive (Crooks Exit & I-75), 7th Floor - Human Resources, Troy.
Equal Opportunity Employer M/F

ATTENTION GOOD WORKERS
Light assembly. $5 per hour. Full benefits. Paid vacations. Paid holidays. Health insurance. Novi area. Call now: 474-9774

ATTENTION TELEMARKETERS
Needed immediately experienced telemarketers for survey work. Hours are Mon-Fri from 2pm-9pm. $5 per hr. Call for an appointment.
FOSTER-DAVIS
Temporary Personnel, Inc.
559-2700

ATTENTION!
Would you enjoy...
• Dealing with people?
• Working on your own 80% of the time?
• A quick paced day, getting out of work by 2:30pm?
• Working outdoors?
• Becoming a Catering Truck Operator?
Douglas Foods Corp. has openings for established suburban routes that operate Mon-Fri. Our current Drivers & Cooks earn between $325-$500 per week. Good driving record, math ability, congenial personality required. We will teach you the rest. Apply at Douglas Foods Corp., 32416 Industrial Rd., Garden City. 427-5300

AUDIO/VIDEO SERVICE TECHNICIAN
Experienced in component level repair on monitors, vcr's and amplifiers.
City Animation Co.
57 Park St.,
Troy, MI. 48083-2753

AUDITIONS OPEN PIANIST
Full-time employment. NOW thru July, 1991, including Japan tour. Detroit Institute of Arts' National Touring Co., Prince St. Players' "Emperor's New Clothes." Call for appt. 833-7940
An Equal Opportunity Employer

AUDITORS & INSPECTORS
Livonia auto supplier seeks dependable, thorough, organized quality people. Some SPC helpful. Midnight/afternoon shifts available. Must have own car for minimal local travel. Reply to box 352 Observer & Eccentric Newspapers, 36251 Schoolcraft Rd., Livonia, Michigan 48150

AUTO DEALER
Gordon Chevrolet of Garden City is looking for a good Service Porter. Clean driving record & good work habits a must. Contact: Mr. Letkmann 427-6200

Auto; Explosive
Individual with parts and service experience. Apply in person 8am to 6:30pm. Monday thru Friday. Ask for Randy or Mike.
MORAN MITSUBISHI
29310 Telegraph
Southfield

AUTO DETAILER
Auto One is looking for a person w/ potential to fill in entry level position with room for promotion. Must have excellent work ethics, be dependable & have car. No drugs. 453-5850

AUTO GENERAL SERVICE
Person needed for oil changes and tire work. Full time. Immediate opening.
March Tire Co., Canton 454-0440

AUTOMOTIVE TECHNICIANS
Several new Automotive Programs seek experienced Technicians with the following background:
• DURABILITY
• DYNAMOMETER
• TEST LAB
• ENGINE COMPONENT
Contract position. Top wages/excellent benefits! For more information, please call:
TECHNICAL ENGINEERING CONSULTANTS
313-485-3900 or 1-800-999-7910

AUTO PARTS COUNTER PERSON
Mazda, Nissan experience preferred. Excellent pay & benefits.
Contact Bob Chisholm
BILL COOK BUICK MAZDA
471-0800
An Equal Opportunity Employer

AUTO PARTS DRIVERS
Action oldsmobile is in need of clean cut presentable people to deliver parts. Apply in person: 33850 Plymouth Rd., Livonia. See Steve Sartori.

AUTO PARTS WHOLESALE MANAGER
We are in need of 1 part time wholesale manager & will train the right individual. 33 hours per week, salary + commission. Apply in person to: Gary Stokfisz, Livonia VW, 34501 Plymouth Road.

AUTO-PORTER-DRIVER Wanted for buy car dealership. Good driving record a must. Ability to work with cars. Full time, Call 583-1120

AUTO SERVICE ADVISOR
Needed for busy 14 bay independent facility. Previous auto service or tire sales experience necessary along with computer or data entry ability. Friendly customer-service attitude a must! Career position for dedicated professional. Apply in person or send resume to:
DAVIS AUTO CARE
807 Doheny Dr.
Northville, MI 48167
349-5115

AUTO TECHNICIAN
Needed for Goodyear Service Center. Full time, benefits, excellent pay. Must be certified.
March Tire Co., Canton 454-0440

A-1 CLEANING
is hiring Outdoor Residential Workers. $6.00 + per hour. Own car required 855-1071

A • WANTED
12 enthusiastic voices for our telephone survey department. No selling. Will train. Paid weekly. Fun atmosphere. Must be a least 16 years old.
Call Carol at 427-9335

BANK TELLERS
Several part time positions available at our Farmington, West Bloomfield, and other west side branches. Must be available for 3 weeks full-time paid training in Troy. Previous teller experience or 1 year cash handling experience required. Excellent math, verbal and customer relation skills necessary. Branches are open Monday through Saturday. Qualified candidates should apply in person: Saturday, Sept. 22, from 9:30am to 12 Noon at:
LIBERTY STATE BANK & TRUST
39440 14 Mile Rd.
Walled Lake, MI
or call our Personnel Dept. during regular business hours at 362-5000, Ext. 218
Equal Opportunity Employer M/F

BILLING CLERK
Mature individual who works well under pressure, for Student Billing Office. Requires 1 year cashiering experience, problem resolution on accounts, preparing deposits and processing refunds. Must have excellent customer service skills. Pays $5.80-$6.35 per hour. Send resume and salary history (no applications accepted without salary history) to:
MADONNA COLLEGE
36600 Schoolcraft
Livonia, MI., 48150
Attention: H.R.
An Equal Opportunity Employer
Affirmative Action Employer

BIRMINGHAM. Sales staff & fitness instructors wanted for Women's Athletic Club. Begin now for Fall season. 645-0750

$150 BONUS
Light industrial jobs. Call today, work tomorrow. No experience necessary.
TOP WAGES
HOLIDAY PAY
TEMP MED INSURANCE
Livonia, 464-2100
Southfield, 557-5700
SNELLING TEMPORARIES
NEVER A FEE

BOOKKEEPERS
Full-time Part-time
Specializing in the areas of:
Accounting Clerks
Accounts Payable/Receivable
Data Entry/Spreadsheets
Financial Statements
Credit/Collections
and more!
Call the nearest accounTemps office to find out how we can put you to work!
Southfield 357-8367
Troy 524-3100
Ann Arbor 995-8367
accounTemps
Subsidiary of Robert Half of Mich, Inc.

BED/BATH SHOP
Seeks mature full and part time sales and stock help for design store. Farmington, Troy & Novi areas.
Farmington 626-4313
Novi 478-3133
Troy 879-1010

BENCH TECHNICAN
CCTV, VCR repair. Experienced only need apply. Send resume with salary requirements to: P. O. Box 627, Troy, MI 48099

BOOKKEEPING, TYPIST. General office for wholesale meat co. Must be able to write invoices. Hours: 6:30am-2:30pm. Detroit. 864-4456

BORING MILL HAND
Minimum 5 years experience. Top pay. Great benefits. Overtime.
LOC PERFORMANCE
201 Industrial Dr.
Plymouth
453-2300
An Equal Opportunity Employer

BORING MILL OPERATOR for Devlieg 43k48. Night shift, 5:30-4am. Must be experienced. Good pay & benefits. Apply in person to: Machining Center, 5982 Ford Ct. Brighton. 229-9208

BORING MILL OPERATOR
Experienced on devlieg. Days. Canton area. 459-2447

BORING MILL OPERATOR - Excellent pay & benefits including pension. Night shift only. 5 - 11's weekends off. Top man only. Three M Tool & Machine. 363-1555

BOWLERS
For men's Trio, Wednesday 9PM league. Teams or individuals call 626-2422

BRIDGEPORT OPERATOR - must be familiar with indexable insert tooling. Minimum 2 years experience. Continental Mfg. & Engineering, Inc., Walled Lake 669-0088

BURLINGTON coat factory hiring: Sales, Cashiers, Computer, Maintenance, Security positions. Experience preferred. Apply in person, Redford Plaza, 9321 Telegraph Rd.

CAD OPERATOR
Yazaki EDS Engineering, Inc., has an entry level position open for a CAD Operator. Applicants should have some practical knowledge working on CAD terminals and reading blueprints. Will consider students working towards a CAD/Engineering Degree. Please send resume with Salary Requirements to:
HUMAN RESOURCES DEPT.
YAZAKI EDS ENGINEERING, INC.
6800 HAGGERTY ROAD
CANTON, MI 48187
NO PHONE CALLS PLEASE
An Equal Opportunity Employer

CAREER OPPORTUNITIES
$395 + PER WEEK TO START
National company now expanding to Westside. Need 8 persons to fill positions in Management, Marketing & Company Reps. No experience necessary. Complete training provided. Fringe benefits. Paid vacations. Call only if you can start immediately. For interview 537-1112

BRIDGEPORT OPERATORS BENCH LEADERS MACHINISTS
Minimum 5 yrs. experience
Wages equal to ability. Steady Work
Apply in person
OXBOW MACHINE PRODUCTS
8610 Lanewood, Westland

BUILDING SUPERINTENDENT
for Apartment Project. Experience required and references. Send resume to: Box 218, Observer & Eccentric Newspapers, 36251 Schoolcraft Rd., Livonia, Michigan 48150
An Equal Opportunity Employer

BUYER WANTED
With PC board/electronic components experience. Individual must have very good organizing & negotiating skills. Education a plus. Send resume to: P.O. Box #99542, Troy, MI. 48099-9542

EXPERIENCED CUSTOM CABINET MAKER for growing cabinet manufacturer. Excellent opportunity for individual willing to work. 937-3340

CCC NOW HIRING!
Experienced Carpenters
2 years minimum in general labor
851-5121

CARD & GIFT SHOP
Full time sales position available in Farmington Hallmark Store. 37033 Grand River at Halstead 478-3871

CARETAKER - Royal oak building. Care of 15 units for small apartment. Utilities included. Ideal for single retired man. 553-9043

CAROUSEL CAR WASH
Farmington Hills, 34650 West 8 Mile Rd. Now hiring full time employees, 40 plus hours per week. Apply in person. 477-0254

CARPENTER
Residential construction. Experience a must. Please call 332-4443

CARPENTERS for production house framing. Recent experience. Hustlers only. Bloomfield, Novi and Farmington areas. 517-546-7181

CARPENTERS HELPER
Westland area. Kitchen/formica work. Experience helpful $5.50/ hr. 326-5025

CARPENTERS
needed immediately. Must be experienced with metal studs & dry wall. Must have own tools. Call 534-9950

CARPENTERS, Painters & Laborers. Must have own truck & tools. Apply at: 18838 Beech Daly between 8am-5pm daily.

CARPENTERS - ROUGH; competitive wages, workman's comp., steady work if willing. 437-6772

CASHIER
Mature individual who works well under pressure, for a very busy Student Billing Office. Requires 1 year cashiering experience and demonstrated excellent customer service skills. Pays $5.35-$5.50 per hour. Call for additional information, 591-7582
An Equal Opportunity Employer
Affirmative Action Employer

CASHIERS - full or part time. $1500 per year in bonus plus insurance. Apply: Amoco Station, 9 Mile & Farmington Rd. 12 mile & Orchard Lake, 13 Mile & Greenfield.

CASHIERS
Full & part time positions available. Flexible hrs. Full time benefits including medical & dental.
Apply Warren Prescriptions, 32910 Middlebelt at 14 Mile, Farmington Hills 855-1177

CARPET CLEANERS
Related experience not necessary. Non-smoking environment. $5.50 an hour to start. W. Bloomfield area, call 8:30am-6pm 682-7448

CARPET INSTALLERS
Experienced with van & tools, plenty of work. 261-4000

CAR WASH Attendents, Cashiers, Sales. Full time positions available for our new full service wash located Ford & Hix in Canton. Days, afternoons, weekends. Apply in person. Mr. Glow Car Wash II, 38300 Ford Rd., or call: 729-7444

CASHIER CLERK
Full time. $5 & up per hour to start. Paid vacation. Apply at: 7 Eleven, 9001 Wayne road, Livonia or 28205 Ford Road, Garden City.

CASHIER NEEDED - Must be motivated. Will train. Full & part time. Mobil, 14 mile & Woodward. 647-4740

CASHIER OPENINGS
Full or Part Time. Experience helpful, but not required. Some stocking/cleaning required. When employed by us YOU can count on:
• Great Starting Hourly Rate commensurate with experience
• Medical Insurance
• Life Insurance
• Paid Vacation
• Payroll Savings (401K)
To set up an interview, apply in person at:
24205 Orchard Lake Rd., at 10 Mile, Farmington
27480 W. 7 Mile Rd., at Inkster, Livonia

CLARK OIL
CASHIERS needed for convenience store. All shifts. Fair wages. Benefits. Good working conditions. Responsible need only apply in person Novi Road-Grand River Road Mobil. 43407 Grand River, see Kathy.

CASHIERS/STOCK PERSONS
25 immediate openings full/part time, mornings & afternoons, overtime available. Apply today at Joe Randazzo's Fruit Market, 6701 Newburgh at Warren, in Westland.

CASHIERS/STOCK
Full or part time. Experience preferred. Flexible hours. Excellent wages & working conditions. Apply in person: EFROS DRUGS, 15 Mile & Orchard Lake or Grand River & Drake (Muirwood Square)

CASHIER & STOCK
Over 18 years old, full or part time. $4.50 to start; $5 after 6 months. Excellent benefits. Apply in person San-On Drugs, Telegraph at Maple in Birmingham, or Sav-On Drugs, Crooks at Webster in Royal Oak.

CASHIER & STOCK
Full time/part time, flexible hrs., full benefits. Apply at Maple Drugs, Downtown Farmington Center, 23306 Farmington Rd. Grand River & Drake.

CASHIERS - 7-Eleven, privately owned. Westland. All shifts. Part time/full time. 5750 Wildwood. Ask for Tom. 721-9769

CHILD CARE Positions available. Care givers needed for toddlers 2 & 3 yr. olds. No experience necessary. Become a part of the biggest and best in the child care industry. Benefits include group health, dental & life insurance. Paid vacations, personal leave and holidays. Educational assistance and more. Kinder Care Learning Centers 38325 14 Mile, Farmington Hills, between Halstead & Haggerty. 661-5850

HOMEMAKERS!

Homemakers
We Need You at the
Observer & Eccentric
CIRCULATION DEPARTMENT
591-0500 644-1100
Be "MONEYMAKERS" in your spare time!
Help pay off vehicle loans, mortgages, renovations, household purchases, vacations, etc., etc. Truck, van or station wagon a must. Available Monday and Thursday to drop off bundles of newspapers.
Call today or apply in person at
36251 Schoolcraft, Livonia, MI
An Equal Opportunity Employer

Get on the gravy train.
Lionel Trains, Inc. currently has positions available in model train assembly, molding, painting, material handling and more. And if you start now, you could earn more than $3000 by the Holidays!
No experience is necessary, but you do need a willingness to learn and a desire to make a product that meets Lionel standards of quality.
Day shift 6:45 a.m. - 3:15 p.m. Afternoon shift 3:45 p.m. - 12:15 a.m. We're offering $4.55 to $5.15 per hour to start, plenty of overtime, a scheduled salary increase after 90 days, and full benefits.
So get on board with Lionel now! For more information, call us at 949-4100 or stop by Monday - Friday 8:30 - 5:00.
Lionel Trains, Inc., 50625 Richard W. Blvd., Mt. Clemens, Michigan, near 23 Mile Rd. between Gratiot and North Ave. (E.O.E.)
LIONEL

Kroger Family
BUILDING FOR THE..... FUTURE
Come Join Us!
AVAILABLE PART-TIME POSITIONS INCLUDE:
• COURTESY CLERK/BAGGER • MEAT CLERK
• PRODUCE CLERK
• CASHIER • FLORAL CLERK
• DELI CLERK
TAKE ADVANTAGE OF:
✓ FLEXIBLE SCHEDULING
✓ GAIN EXPERIENCE AND NEW SKILLS
✓ COMPETITIVE WAGES
✓ STOCK PURCHASE PLAN
✓ ENTERTAINMENT DISCOUNT TICKETS
For more information go to your nearest Kroger store and talk with store management. We now have 25 new locations to make working, and shopping, more convenient to you.
The Best of Both
MF/EOE
NEW KROGER LOCATIONS:
• 1370 Walton Blvd. Rochester Hills
• 4099 Telegraph Rd. Bloomfield Hills
• 19855 12 Mile Rd. Southfield
• 28760 Middlebelt Farmington
• 725 East Maple Birmingham
• 6592 Telegraph Birmingham
• 8843 E. 15 Mile Rd. Sterling Heights
• 31145 Harper St. Clair Shores
• 4235 E. Twelve Mile Warren
• 21211 Harper St. Clair Shores
• 33523 Eight Mile Rd. Livonia
• 30935 Five Mile Rd. Livonia
• 33300 14 Mile Rd. West Bloomfield
• 44505 Ann Arbor Plymouth
• 29555 Orchard Lake Rd. Farmington
• 20850 Grand River Redford
• 45501 Schoenherr Utica
• 37187 Groesbeck Hwy. Mt. Clemens
• 8260 23 Mile Rd. Shelby Twp.
• 50 N. Groesbeck Hwy. Mt. Clemens
• 35507 Ford Rd. Westland
• 20801 Warren Dearborn Hts.
• 9751 Telegraph Taylor
• 9389 Telegraph Redford
Kroger

STOCK CLERKS
PRODUCE CLERKS
DELI COUNTER CLERKS
CLERK CASHIERS
SHOPPING CENTER MARKET has immediate part-time openings for stock clerks, produce clerks, deli counter clerks & clerk cashiers. Must be 18 years or older. Heavy lifting required. Excellent pay. $6.00 per hour to start. Premium time (time & a half) for Sunday work. Very flexible scheduling available. These are year 'round positions...not summer jobs! Apply in person at:
SHOPPING CENTER MARKET
6433 ORCHARD LAKE RD.
(at 15 Mile Road - West Bloomfield)

Accounting Clerk
If you are a hard working person looking for a company that will appreciate and reward your efforts and involve you in decision making, you should consider Federal Mogul. We are a Fortune 500 manufacturing and distribution corporation dedicated to working with our people in an active employee involvement process.
The ideal candidate will possess a minimum of 3 years' accounting experience with personal and mainframe computer accounting systems.
Federal Mogul takes pride in our excellent track record for promoting from within. We can offer excellent pay, medical insurance, paid life insurance, tuition reimbursement, stock savings plan, free pension plan, and attractive vacation schedules. For immediate attention, send your resume and salary history to: **Personnel Manager, Federal Mogul Corporation, 8111 Middlebelt Road, Romulus, MI 48174.** An Equal Opportunity/Affirmative Action Employer
FEDERAL MOGUL

NEED A JOB?
CLERICAL PERSONNEL NEEDED
NOTHING LESS THAN $5.00 PER HOUR!!
Typists, Word Processing Operators, Data Entry, Accounting Clerks, Receptionists. Must have experience. Apply Now!! Wayne, Canton and Farmington Hills areas. 2 Shifts.
EXPERIENCED TELEMARKETERS NEEDED
Tel-12 area. 2 Shifts available. $6.00 or more. Selling Long Distance Discount Communications Programs.
Packagers & Warehouse Workers needed. Wayne, Canton and Farmington Hills areas. 2 Shifts.
CALL 427-7660
General Management Service
14700 Farmington Road, Suite 104
Livonia, Michigan 48154

SALES – PAINTS & EQUIPMENT
Southeastern Michigan's fastest growing paint manufacturer has a rare opportunity for a career-minded, experienced sales professional.
Your primary responsibilities will be the sale of paints, paint related materials and equipment. Your products will be sold to the commercial and industrial user for new construction and maintenance use. You will be securing product approvals by owners, architects, specifiers and developers. Your strong sales ability and experience will enable you to establish new accounts as well as maintain existing repeat customers.
Requirements include 3-5 years experience in selling new construction or maintenance supplies and the ability to communicate effectively with management and owners. You will enjoy an excellent salary, commission plan, car allowance and benefit package. Forward your confidential resume, salary history and accomplishments to:
Mercury Paint Company
14300 Schaefer Hwy.
Detroit, MI 48227
Attn.: John D. Elwood
Equal Opportunity Employer - Male/Female

FARMER JACK and A & P SUPERMARKETS
IMMEDIATE OPENINGS
FOR ENTRY LEVEL POSITIONS
NO EXPERIENCE NECESSARY
JOIN THE NO. 1 SUPERMARKET TEAM
• Promotional opportunities
• Flexible schedules
• Scheduled wage increases based on seniority
• A clean, friendly work environment
Apply at your nearest Farmer Jack or A & P Supermarkets and see the Store Manager for additional details.
An Equal Opportunity Employer

TELEPHONE SUPPORT SYSTEMS, INC.
AT&T Authorized Value Added Reseller
AT&T FAX Authorized Dealer
AT&T PRODUCTS GROUP
START THE SUMMER IN THE EVER GROWING COMMUNICATION INDUSTRY
OUTSIDE SALES
Highest Commission in the Industry
PROFIT SHARING
CAR ALLOWANCE
EXPENSE REIMBURSEMENT
489-0148
CALL DAVID FISHER EXT. 202

COMING SOON
YOUR NEW ROCHESTER HILLS A & P SUPERMARKET!
Applications are now being accepted for the following positions:
• Courtesy Clerks
• Cashiers
• Stock
• Meat Clerks
• Journeyman Meat Cutters
• Seafood
• Deli
• Bakery
• Produce
Applications & interviews will be conducted on-site. Please apply in person at the following location:
1495 No. Rochester Rd.
(at the corner of Tienken)
Rochester Hills

CINEMARK THEATRES NOW HIRING
Rapidly growing theatre chain is looking for energetic, honest, dedicated winners to train as MANAGEMENT TRAINEES, Concessionists and Ushers. Benefits & advancement possibilities thru-out the nation. Excitement & challenge guaranteed. Apply in person or send resume to:
Mrs. Prestage
TERRACE THEATRE
30400 PLYMOUTH RD. • LIVONIA, MI 48150

CLERK CASHIERS
STOCK CLERKS
PART TIME
Must be 18 years or older. Heavy lifting required. Good pay.
GROCERY BAGGERS
also needed part time. Must be 16 years or older.
Apply at:
SHOPPING CENTER MARKET
425 NO. CENTER ST.
NORTHVILLE

TELLERS
Part Time
Michigan's largest savings institution has positions available as follows:
Office Locations
FARMINGTON HILLS - 31325 Orchard Lk. Rd. at 14 Mile
WEST BLOOMFIELD - 6465 Orchard Lk. Rd. at Maple
NOVI - 41400 W. 10 Mile at Meadowbrook
TELLER POOL
Will work Monday and Friday, 9 a.m.-3:30 p.m. at various Southeast Oakland County offices. Must have personal transportation.
Positions offer public contact with excellent working conditions, competitive pay, and paid training program. Candidates must have a good math aptitude and light typing ability. Cash handling experience desirable.
Apply in person 10 a.m.-2 p.m. Monday thru Friday, at any convenient 1st Federal of Michigan office location.
1st FEDERAL OF MICHIGAN
1001 Woodward
Detroit, MI 48226
An Equal Opportunity Employer

LIKE TO TALK?
Earn Extra Christmas Money
We need several phone solicitors to sell subscriptions to this newspaper.
You can earn $4 to $6 or even more per hour! Plus you will be gaining experience as a professional Telemarketer. We need you if you're self-motivated and want to earn money. No experience is necessary, we will train you.
HOURS
Mon.-Thurs. 5:30 p.m.-9:00 p.m.
THE Observer & Eccentric NEWSPAPERS, INC.
36251 SCHOOLCRAFT
P.O. BOX 2428
LIVONIA, MICHIGAN 48151-0428
We are an equal opportunity employer

500 Help Wanted

CASHIERS, full or part time. Up to $1500 a year in bonus plus insurance and 85% school reimbursement plan for Amoco stations. Apply in person at the following Amoco locations
8 Mile & Telegraph
Schoolcraft & Farmington Rd.
9 Mile & Farmington Rd.
12 Mile & Orchard Lake

CATALOG ORDER DESK
Do you want $7-$8/hr.? How about a great office environment with your own desk! We need full time people to answer incoming calls from customers responding to our nationally advertised products. Complete training + benefits in a luxurious computerized office. Call 351-8700

CHILD CARE CENTER. Child development classes helpful. Farmington. Creative teachers & assistants needed. 476-7370

CHILD CARE WORKERS, Teachers & Aides - Birmingham area preschool. Full & part time hours. Experience preferred. Benefits. 644-5787

CHILDCARE WORKERS & DIRECTORS - full or part time, for several Latchkey programs in Detroit. Must have education or work experience in elementary education or child-care. Contact Miss Ann 270-0635

CHRISTMAS HELP NEEDED
2-3 evenings per week. $20-$30 an hour as Decorator Consultant. Call 685-3405 or 624-4948

CHRISTMAS HELP NOW
Local branch of national marketing corporation needs to fill 43 positions. Earn $8. to start. Flexible hours. College Students welcome.
Livonia-425-6980 425-7037
Rochester- 739-6090
E. Detroit- 775-3810

CITY CARRIER CASUAL - Temporary position. $6 per hr. ideal for college students, along with letter of verification. Must have good driving record and valid Michigans drivers license. Call Dearborn Post Office: 337-4720

CITY OF LIVONIA
The City of Livonia is seeking qualified black and other minority applicants as well as white applicants for employment without regard to race for PERMANENT AND/OR TEMPORARY employment opportunities for the following positions. Applicants must be a citizen of the U.S. or resident alien with the right to work in the U.S.
ENGINEERING ASSISTANT I
$25,230.40 to $28,100.80. By the closing date of announcement, applicants must have high school diploma or equivalency certificate; have at least two years full-time paid work experience in the inspection or construction of municipal engineering or related public improvement projects as pavement, sidewalks, sewers and water main; OR an Associate Degree in Civil Engineering or Construction Engineering; OR a Bachelor Degree in civil Engineering or a related engineering field. Apply no later than 5:00 p.m. MONDAY, OCTOBER 1, 1990.
LIBRARIAN I (Adult Services)
$24,148.80 to $28,100.80. By the closing date of announcement, applicants must possess a Master's Degree in Library Science from an accredit university. Apply no later than 5:00 p.m. THURSDAY, OCTOBER 11, 1990.
Apply to the City of Livonia, Civil Service Dept., 3rd Floor, 33000 Civic Center Dr. (5 Mile & Farmington Rds.), Livonia, MI 48154, 421-2000 Ext. 294
NO RESUMES ACCEPTED
An Equal Employment Opportunity Employer
M/F/H

CLAIMS ANALYST - for a Southfield TPA, minimum 2 years experience, paying medical/dental/vision claims. 353-5800 ext. 5713

CLEANING
Billiard room, mornings, part time, 7 days, Livonia. 453-4545

CLEANING CUSTODIAN COUPLE wanted, Mon.-Fri. pm, 4.5 hours per night, $848 per month. 8 Mile-Northwestern area. 583-2960

CLEANING MATRON - for afternoos. Northwestern Highway area. 3 years experience. Police clearance required. Call, 965-7755

CLEANING PERSON
needed full time with benefits. Scott Shuptrine, 43606 W. Oak Dr., Novi, MI., 48377. Ask for Mr. Kraft: 349-0044

CLEANING PERSON
Need a dependable, energetic and handy person to clean club house. Morning hours. 4-5 days. Fox Hills Golf Course, Plymouth. 453-7272

CLEANING
Small golfclub restaurant, evenings, part time. 7 days. Plymouth. 453-4545

CLEANING & WASHING WINDOWS full time, new construction, paid per job, earn up to $100 per day. Canton area, Call 442-9640

CLERK- Westside manufacturer is in need of 2 clerks. Interested individuals should be able to do rountine office tasks including typing, filing & computer input. Salary is commensurate with experience & education. Please send resume to: Box 340 Observer & Eccentric Newspapers, 36251 Schoolcraft Rd., Livonia, Michigan 48150

C N C OPERATOR
Capable person to run a C N C machining and turning operation. Must know processing and set up. 357-2646

CNC OPERATORS - 6 mos. experience, Farmington Hills automotive tive, $6 per hour to start plus overtime. Call 476-7212

COAT CHECKING PERSON
Neat appearance a must. Evenings & weekends. Westside & Eastside locations. Good tips. Call 356-5557

COAT ROOM attendants for downtown and suburban hotels. full & part time positions available. Must be neat, mature & dependable. Excellent money. Interviews at the Westin Hotel, Downtown, Fri. Sept. 21 from 4-8pm & Sat. Sept. 22 from 1-3pm. Ask for Simon Coat Room Interviews. NO CALLS PLEASE.

COMMENTATOR WANTED
for Fashion shows in lounges & restaurants. Merrie 476-1406

COMMERCIAL FOOD Equipment Co. has opening for individual with High school diploma or equivalent. Ability to pass pre-hire technician tests battery. Ability to read or write legibly. Must be able to go to 1-2 weeks school paid by Co. Must have a valid chauffeurs license with a history of good driving record. Must be available and able to work overtime & weekend rotations/on call. 3yrs. experience with grocery store or restaurant cooking equipment repairs mandatory. Call for appointment between 9am-4pm 697-3070

COMPUTER MANUFACTURER seeking COMPUTER ASSEMBLER/TECHNICIAN. Working knowledge of DOS required. Also seeking trainee for technical sales person for night shift. Salary and benefits commensurate with ability and experience. 473-0806

CONSTRUCTION OPPORTUNITY
We offer full benefits, vacation, company vehicle and training. We require mechanical skills, pleasant personality with strong desire to please. Send resume to: P.O. Box 5129, Livonia, MI 48150.

CONTRACTUAL Foster Care Case Manager, part time temporary. Flexible hrs. $7-$8 per hr. Must have BS or BA. Immediate opening. Call Cathy. 728-3400

CONTROLLER - local mid size manufacturing company seeks experienced & degreed accountant. Computer system development, high energy & management skills required. Send resume to PO Box #361673, Rochester, MI. 48308-1673

COOK
Experienced Cook needed for 210 bed skilled nursing facility located in Wayne. Apply at: 3999 S. Venoy, or call Carey. 326-5800

CO-ORDINATOR - For small friendly non smoking marketing company in 13 Mile/Southfield area, 8:30-5. Frequent raises, no health benefits. Call Pat at: Intro Marketing 540-5000

COMMUNICATIONS SPECIALIST
Applications are being accepted for the purpose of establishing a Communications Specialist eligibility list, based on competitive examinations. $18,746 starting salary. Candidates must have the ability to handle emergency phone calls and dispatch emergency vehicles for the Public Safety Department. High School diploma or GED required. Must pass four examinations including written and typing (30 wpm minimum), oral, and psychological tests and a complete background investigation. Must have a valid Michigan driver's license. The City of Wayne is an Equal Opportunity Employer and minority candidates are encouraged to apply. Applications are available a the Personnel Department, City Hall, 3355 S. Wayne Rd., Wayne, MI 48184. Completed applications must be received in the Personnel Department by September 28, 1990.

CONSTRUCTION HELP needed for landscaping and building work. Call between 6am-8am and 6pm-8pm. 476-3554

COPIER OPERATORS
Due to continued growth, we have immediate positions available on all shifts for experienced high-speed Kodak & Xerox Operators. Excellent opportunity for advancement. Apply in person: John Walsh, National Reproductions, 16925 W Eight Mile Rd., Detroit.

COSMETOLOGIST - Farmington Hills salon. Some clientele preferred. Insurance & incentives. Call Monica 344-2865 or 476-2128

COUNTER ATTENDANT for sub shop. Evenings & weekends available. Apply at: Subway Sandwiches 33523 8 Mile Rd., Livonia. 473-1141

COUNTER CLERKS
For Mai Kai Cleaners. Good pay and all benefits. Will train, chance for advancement.
Call for appt. 537-8052

COUNTER CLERK/FULL TIME
Royalty Cleaners. Royal Oak.
Paid vacation & holidays.
280-1840

COUNTER HELP
At Your Cleaners, full time and part time, Farmington Hills area.
851-7172 or 855-4870

COUNTER HELP for Plymouth dry cleaner. Full or part time, flexible hours. Apply in person: One Hour Martinizing, S.W. corner Ann Arbor Rd. at Sheldon, between 9am-3pm, Monday-Friday

COUNTER HELP - Mature & dependable person, full/part time. Good pay. Apply in person: Athenee Cafe, Livonia Mall. 474-4544

COUNTER HELP - No experience necessary. Full or part time. Good people skills a plus. Orchard Lake area. Kameo Cleaners: 682-2360

COUNTER HELP wanted for Dry Cleaners located Ann Arbor Rd./ Sheldon Rd., part time afternoons. Excellent pay. Please come in to any Indian Village Cleaners or Call Vickie 567-6500

COUNTER HELP wanted for Dry Cleaners located Ann Arbor Rd./ Ann Arbor Trail. Full time afternoons for mature person. Excellent pay & benefits. If interested stop in at any Indian Village Cleaners or Call Vickie 567-6500

COUNTER PERSON
for dry cleaners, full or part time. Good wages and benefits. Farmington Area. 477-6410

COUNTER PERSON
Experienced, to manage dry cleaning store, 5 days, Southfield area. 933-2440

COUNTER SALES & Floral designers. Full time & part time. Immediate openings. Flexible hours. Some benefits offered. Apply in person, Cardwell Florist, 32109 Plymouth Rd., Livonia.

COURIER - Farmington Hills law firm. Full time position. Must have reliable transportation. Experience preferred. Contact office Administrator. 851-4111

CPA for Southfield service corporation. Mainframe & PC computer experience required. Excellent opportunity for person wishing to learn our business. Send resume to Box 378, Observer & Eccentric Newspapers, 36251 Schoolcraft Rd., Livonia, Michigan 48150

CP PHOTOGRAPHY STUDIO
is now hiring appointment setters for our newest location in Westland. Part time positions with flexible hours. Homemakers & college students welcomed. Please call Michelle for appointment. 835-3400

Crew Members
A Fun Place To Work - Little Caesars
Little Caesars is looking for crew members to join its dynamic team of individuals. Day and evening hours are available. We will work around your schedule. Apply in person at the following locations:
LITTLE CAESARS
• 288 S. Hunter/Birmingham
• 25090 Southfield Rd./ Bloomfield Twp.
• 2508 Woodward Ave./ Bloomfield Twp.
• 19949 W. 12 Mile Rd./ Southfield.
• 873 Long Lake Rd./ Bloomfield Twp.
• 6459 Inkster/Birmingham.
• 28235 11 Mile Rd./ Farmington Hills.
WE LOOK FORWARD TO MEETING WITH YOU!
An Equal Opportunity Employer

CUSTOMER SERVICE in your neighborhood. Earn $100-$500 per week. Flexible hours. No door to door. Call 581-8124

CUSTOMER SERVICE PERSON
Bright, articulate, hardworking person wanted for a growing Livonia office. Looking for an energetic person who can take customer phone orders & is able to type & input data. 2 full time entry level positions available. For consideration send resume to: 13035 Wayne Rd., Livonia, MI. 48150.

CUSTOMER SERVICE/Order Desk, various office duties. Experienced only. Apply at: 24435 Halsted, Farmington Hills, 48335.

CUSTOMER SERVICE REP, 20 hrs. per week, telephone experience necessary. Troy area. Ask for Mary or Kim, 828-1632

CUSTOMER SERVICE
Sharp customer service rep wanted. Dynamic progressive firm looking for a special individual who can work in a fast paced environment, maintain a sunny disposition, who is detail oriented & has previous experience. This full time position is an excellent opportunity for a team player who enjoys helping others. Send your resume with salary history to:
Laurie Shaina
P O Box 490
Troy, MI 48099

CUTTING TOOL ESTIMATOR/ CUSTOMER SERVICE
INSIDE sales office for nationally known cutting tool manufacturer. Come in or call: Star Cut Sales, Inc., 23461 Industrial Park Dr., Farmington Hills, MI 474-8200
An Equal Opportunity Employer

DATA PROCESSING
AS/400
Assistant Manager or Information Systems
$45,000-$50,000
FEE PAID
Utilize your supervisory experience and team player attitude in this excellent opportunity to advance into Data Processing Manager in future.
CALL 569-3030
FAX 569-8641
GENERAL EMPLOYMENT
17117 WEST 9 MILE
SUITE 1030
SOUTHFIELD, MI 48075
PERSONNEL AGENCY

DAYCARE COORDINATOR for elementary program in private school. Birmingham area. Experience with children required. Call 626-7456

CUSTOMER SERVICE
Credit union sponsored by a major privately held corporation requires a customer service person to accent department. Position requires the ability to be a liaison between credit union & its customers. Some responsibilities include answering customer's questions, processing daily operational work, problem-solving, answering phones, and light typing. This position requires a very detail-oriented individual with the ability to meet deadlines. Competitive salary package available with benefits. For consideration please forward resume in confidence to:
Customer Service
P.O. Box 737
Detroit, MI 48231

DANCE INSTRUCTORS
No experience necessary, will train. Apply in person: Arthur Murray Studio, Royal Oak. Call for appointment 548-4770

DANCE TEACHER
Ballet, Tap & some Jazz
Must love children
683-0741

DATA ENTRY
Plymouth office seeks, Data input person. Full-time, afternoon shift, 3 to 11. 10 key and computer experienc helpful. Send resume:
Data Processing, PO Box 29
Plymouth, MI. 48170.

DECOR & MORE is hiring demonstrators. Free Hawaiian trip could be yours. Free $300 kit and supplies. No investment, collecting or deliveriers. Excellent pay, bonuses also booking parties. call Terri 729-2305

DELIVERY/ DISTRIBUTION
$250-$500 WEEKLY
Full Time, Days
Vehicle Required. Plymouth area.
Call 522-4390

DELIVERY DRIVERS - Flexible hours. $2.50/$4./delivery. Average tip $4.50. Door 2 Door Delivery Express, 1240 14 Mile, or call 288-food

DELIVERY DRIVERS - LOCAL
Must have own van. Good pay. Great for retirees. Full and part time available. 879-9003

DELIVERY/DRIVER
Part time. Person needed to make daily deliveries for Troy office. Mon. - Fri., flexible hours. Apply in person: 3001 W. Big Beaver, Suite 120.

DELIVERY DRIVER
Growing beverage company has entry level position open for a delivery driver to install new accounts. Some delivery/customer service experience helpful. Chauffeur's license required. Send resume to:
Delivery Driver
P.O. Box 713, Plymouth, MI 48170

DELIVERY/FLOWER SHOP
Full & part time positions available. Must have good driving record & be conscientious. Retirees welcome. W. Bloomfield area. 851-9244

DELIVERY PERSON for interior design studio. Ideal for student. 24-32 hours per week. 858-7990

DELIVERY PERSON needed for high volume automotive warehouse. Must have chauffeur's license & good driving record. Start $6 an hr. Call after 12 noon 255-1122

DELIVERY PERSON, FURNITURE
Requires strong body and neat appearance. Apply at: Grandma's Loft, 2865 S. Rochester Rd. (at Auburn Rd.) in the Hampton Village Centre.

DELIVERY PERSON WANTED
11am-2pm. Must have own transportation. Perfect for night time college student. Helpful to be familiar with Troy & Clawson area. Average up to $8 per hour. 288-0115

DELIVERY STOCK PERSON
Must be mature, responsible, dependable, flexible, good driving record. Full and part time positions available. $6.00 hourly to start. Benefits. Apply in person Mon. thru Fri., 10am-4pm at: Heslop's, 22790 Heslip Drive, Novi (between Novi Road & Meadowbrook Road, North of 9 Mile).

DEMONSTRATORS
For grand opening activities in local grocery stores. 540-2020

DEPENDABLE WORKERS
Needed for indefinite assignments in Livonia area. Call 425-6226
ETD Temporary Service

DESIGNER
Experienced in custom laminated cabinets and furniture. Send resume with work and salary history to:
Designer, PO Box 428
Walled Lake, MI 48390

DESK CLERK
DINING ROOM SUPERVISOR
Experience preferred. Please apply in person to:
Radisson Hotel Plymouth
14707 Northville Rd.
459-4500

DEVELOPMENT DIRECTOR
For the Arthritis Foundation, coordinate Statewide fund raising programs, corporate solictions, special events, mail appeals and grant proposals. Requires 3 yrs. of development experience. Send resume to: AFMC, 23999 Northwestern Hwy. Suite 210 Southfield Mi. 48075

DIE DESIGNERS TOOL DESIGNERS DETAILERS
Major programs. Immediate openings. Excellent benefits. Full & part time. CAD/Board.
Please send or fax resumes to:
NORTH ENGINEERING
17187 N. Laurel Park Dr., Ste. 143
Livonia, MI. 48152
Fax: 462-3949

Die Repair Person
Experience necessary
Overtime & Benefits
Farmington Hills area
473-0400

DIE SETTERS & DIE REPAIRMEN at Q1 stamping company. Apply at 333 Midland, Highland Park, MI. 48203 or call 867-7350

DIRECT CARE - gentle teaching group home for developmentally disabled adults, full & part time, 397-0072
An Equal Opportunity Employer

DIRECT CARE
Head injured residences. All shifts including midnight sleeper. $6 plus to start, with experience. 721-2700

DIRECT CARE STAFF
Men & women over 18. No experience necessary. Good benefits. Call 10am-2pm. 478-6111 or 531-0467

DIRECT CARE STAFF
wanted - must have valid drivers license & must be 18 years old or older. Will train. 348-7440

DIRECT CARE STAFF, part time weekends and midnight sleepovers at semi-independent apartment complex for 15 developmentally disabled adults. Prefer DMH trained. Call 425-0203

DIRECT CARE STAFF for group homes in Westland & Ecorse. Full & part time positions please call Mon-Fri, 10am-2pm. only. 422-4416

DIRECT CARE STAFF
needed immediately for small group home. Part-time midnights & part-time weekend shifts available. Must be fully trained, high school grad & good driving record. $5.25 to start. Call Mon-Fri 9am-5pm 569-4929

DISCOVERY TOYS
Balance family & career selling educational toys. Call Kathy at: 464-9196

DIRECT CARE WORKES needed for group in Canton. Part time, varied shifts. Must be flexible. Must be at least 18 and high school diploma or GED. $5.50 to start. Call 397-1741.
An Equal Opportunity Employer

DIRECT CARE WORKERS needed for group home located in Wayne & Oakland Counties. $5.20 to $5.40 an hour to start. For more information call
Dearborn/Taylor Kathy 562-4821
Wayne Kathy 721-2645
West Bloomfield/Milford
Dianie 626-0085
Canton/Northville
Maureen 348-3843
Farmington & Livonia
Holly 477-6851

DIRECTOR OF HOUSEKEEPING
For a skilled nursing facility with a staff of 25. Must have budget, scheduling and 2 years supervisory experience. Salary to commensurate with experience. Send resume to:
Director of Operations
3500 W. South Blvd.
Rochester Hills, MI 48309

DIE SETTERS
Experienced in setting progressive and line dies, air feeds, reels & cradles. Progressive metal stamping company. Days. Benefits. Apply: 637 Old Baseline, Northville. 9am-3pm, Mon.-Fri.

DIRECT CARE STAFF
For group home in Canton & Belleville. Previous experience with the developmentally disabled preferred. $5.25 to $5.85 an hour to start. Good benefit package. Call Robert Mickelson, between 11am & 2pm weekdays. 471-5610

DIRECT CARE STAFF
Area group homes serving developmentally disabled adult residents seek care givers for a variety of shifts. Competitive wages with excellent benefits. Call 10am-4pm.:
Belleville 699-6543, 699-3808
Dearborn Hts. 277-8193
Redford 537-9058
Westland 326-4394

DIRECT CARE WORKER needed in Plymouth home, full time afternoon, part time weekend. Students welcome. $5.25 - $5.75 to start. Benefits included. Call Patty or Garin at 420-0876

DOG GROOMING Salon in Rochester needs Bather/Receptionist, part time. 853-0970

DOOR TO DOOR INTERVIEWERS - needed for major research study in Detroit metropolitan & neighboring areas. Experience preferred but not necessary. Good pay. Call Mon. thru Fri. 9-5 855-7810
Trendfacts Research

DOWNRIVER MARINE DEALER
New Owners Need Help.
• Parts Manager.
• Service Technicians.
• Sales Personnel.
• Boat Riggers.
• Office Personnel.
Will train right people. Send resume to: P.O. Box 392 Trenton, 48183.

DOZER & BACK HOE OPERATOR
Must be experienced
Canton area
397-1100

DRAFTERS/DETAILERS
Structural/architectural experience needed. Autocad. Long term.
ARBOR TEMPS 459-1166

DRIVER/ASSISTANT
Clean cut person over 18. Full time. House of Maple, 32098 Plymouth Rd., Livonia.

DRIVER & LIGHT SHOP WORK, part time, Troy area. 585-8120

DRIVER - Local pickup/delivery driver with excellent driving record needed. Will also do some shipping/receiving. All ages considered. Apply in person at Kinkelder Saw, 8210 Ronda Dr., Canton.

DRIVER NEEDED for student from Warren/Venoy area, WEstland to ASt. Michael's school, livonia. 8:30am, 3:30pm pick-up. Good Pay, references. After 6pm. 525-8415

DRIVER - over 21, to work in shop & drive truck. Good driving record. Apply at 11851 Market St., Livonia. 1 blk W. of Levan, N. of Plymouth.

DRIVERS
Browning Ferris Industries (BFI) is now hiring qualified drivers for residential rubbish route.
MINIMUM REQUIREMENTS
● Good motor vehicle record
● C-1, C-2 or CDL License required
● Must be 21 years or over.
● Must pass physical/drug screen
● 1 year truck driving experience
EXCELLENT BENEFITS
● Good Pay
● Major medical/dental
● Paid holidays/sick days.
● Life Insurance/Retirement
Contact: Sandy Josupelt, Mon. thru Fri., 9am-4pm. 729-8200 ext 34
An Equal Opportunity Employer

DRIVERS/CARGO VAN - Straight trucks, tractor trailers. Both local & over the road. Must be 25 years or older. 2 years delivery driving experience. Clean driving record. Apply in person or write to: SDS, 7830 Beech Daly, Taylor, MI., 48180

DRIVERS
Chauffeur's license needed for driving vans. Any shift available. Good 2nd job.
ARBOR TEMPS 459-1166

DRIVERS, Dispatchers, Mechanics for growing cab company. Age 19 or older. Call Mon-Fri., 10-3pm for application. 591-2325

DRIVERS - Full or part time. Previous experience. $5.50 an hour to start. Excellent benefits. Call between 10-4. 347-0650

DRIVERS
Full time, benefits. Apply at: Painters Supply, 1054 W. Ann Arbor Road, Plymouth.

DRIVERS NEEDED
Birmingham. Own car & insurance. 18 years or older. Good driving record. To deliver for Video Experess. Earn up to $8/hr. 644-5800

DRIVER WANTED - Full/part time. CDL, tractor-trailer. New equipment. Must have good driving record. Positive attitude and ability to hustle. Lifting and moving required. Application accepted at 26211 W. 7 Mile, Redford between Beech & Inkster.

DRIVER & WAREHOUSE PERSON
For small plumbing contractor. Must have knowledge of plumbing products. Westside. Send resume to: Plumber, P. O. Box 85993, Westland, MI., 48185-6093.

DRIVER WITH VAN needed for package and freight delivery. 3/4 or 1 ton late model cargo van needed. Paid percentage. Call 459-4215

DRY CLEANERS
All positions available
• Van Driver
• Shirt Marker
• Counter Person
• Pressers
Full or part time. Will train. Farmington Hills area. Call 661-6083

DUE TO EXPANSION
We have openings for Managers, Assitants and Pressers. Paid training, benefits (paid personal days, vacation, birthday pay, holidays, Blue Cross, life insurance and manager bonuses). Apply: One Hour Martinizing, 2063 Rochester Rd., Rochester or 47051 Van Dyke, Utica or 1104 Woodward, Birmingham.

DUNKIN DONUTS
Days (7am-3pm). Lunch shift (11am-3pm). We will work with your schedule. Apply before 1pm at 34417 Ford Rd., Westland.

EARLY CHILDHOOD AIDE
Home daycare learning center. Experience with infants & toddlers required. Near O.U. Start immediately. Call Carol 651-7128

EARN ADDED INCOME
Positions are opened to work with America's largest inventory company. Must be available to work days and/or evenings and weekends. Calculator experience helpful, year round work. Start at $5.75 per hr. Call Mon. - Thur., 10-4pm. 466-8535

EARNING OPPORTUNITY - Exchange hours for cash. Opportunity to augment your income. Call for 24 hour recorded message. 746-3349

EARN $$$$ while losing 10-29 lbs. this month on brand new program introduced June 9 on national TV. Call now 356-6606

EARN $6 TO $8 PER HOUR
Nation's largest home cleaners. Car necessary. No eves., weekends, holidays. Paid vacation in 6 months. 471-0930

EDUCATIONAL SALES - teaching background helpful. Full/part time. Salary, benefits, & flexible hours. Canton area. 434-9135

ELECTRICAL ASSEMBLY/TRAINEE position available. Apply in person to: CTI West, 14970 Cleat, Plymouth. 451-0277

ELECTRICIAN
Minimum 4 years experience in residential remodeling. Steady work 851-2900

ELECTRICAL ENGINEER TECHNICIANS
Troy based company interviewing for field technicians who can read electrical prints, repair printed circuit boards and wire various control panels. Must be willing to travel and work in customer's facility. Must have minimum of 2 years electrical engineering degree and 3 years work experience. To learn more phone: 680-9950

EARN WHILE YOU LEARN!
PLYMOUTH AREA
Local offices of national organization seeks full time career minded individuals for income in excess of $30,000 per year. FREE MARKETING TRAINING - No experience necessary. Call Mary Kinnear or Tim Reilly between 9am-5pm 459-6222

ELECTRICAL ENGINEER TECHNICIANS
Troy based company interviewing for field technicians who can read electrical prints, repair printed circuit boards and wire various control panels. Must be willing to travel and work in customer's facility. Must have minimum of 2 years electrical engineering degree and 3 years work experience. To learn more phone: 680-9950

ELECTRICAL ENGINEERS TECHNICIANS
Major programs. Excellent benefits. Please send or Fax resumes to:
NORTH ENGINEERING
17187 N. Laurel Park Dr., Ste. 143
Livonia, MI. 48152.
Fax: 462-3949

ELECTRONICS & VCR TECHNICIANS
With 2 years experience in VCR Servicing needed for part time morning and afternoon positions instructing industry based classes in VCR maintenance. 1 day or more per week. Call Kathy, 967-8200.

ELECTRONIC TECHNICIANS
Immediate need exists for electronic technicians with 3 years + experience testing and troubleshooting P.C.B.'s down to component level. A call today could have you in a new job tomorrow.
THE EMPLOYMENT CONNECTION
485-3900

EMPLOYMENT AGENT for suburban model & talent agency. License not required. Sales aptitude & administrative skills. 459-3434

ENGINEER
Client company seeks a highly motivated candidate for the position of Product Engineer. Ideal candidate will possess a B.S.M.E. with 1+ year's experience in heat transfer applications. Direct position. Employer-paid fee. Please call:
Technical Engineering Consultants
313-485-3900

ENGINEERING firm located in Redford, Michigan will train a responsible individual for a field inspection position. High school diploma or equivalent required. Must have reliable transportation. Starting rate is $6.05 per hour. Apply at:
Professional Service Industries, 24355 Capitol, Redford, 48239

Engineering
MATERIAL HANDLING
Client firm seeks degreed engineer for design & development position. 3-5 years background and material handling background required. Direct position. Fee paid. Please call:
TECHNICAL ENGINEERING CONSULTANTS
313-485-3900 or 1-800-999-7910

ENTRY LEVEL Construction & Production helper positions available. Will train, full time with benefits. Must have reliable transportation & references. 538-5288

ENTRY LEVEL General Laborer. Ambitious & willing to learn. Transportation & valid drivers license required: Mature person who is willing to accept responsibility. Good benefits & advancement available with growing Co. Send resume to:
Box 326 Observer & Eccentric Newspapers, 36251 Schoolcraft Rd., Livonia, Michigan 48150

ENTRY LEVEL positions available in the production control, accounting & sales departments of a small but rapidly growing plastics company. For consideration send current resume to: Hawk Products 2165 Avon Industrial Dr. Rochester Hills MI. 48309, att: Personnel Dept. serious candidates only, no phone calls

ENVIRONMENTAL ENGINEER
Progressive, rapidly growing quality oriented environmental consulting firm seeks Hydrogeologist with strong writing skills, experience in site assessments, groundwater contamination studies & recovery system installations. We offer a competitive salary. Qualified applicants should send cover letter with a resume to: Michigan Environmental Services, 1095 Union Lake Rd., Union Lake, Mich. 48386

EQUIPMENT Maintenance/Repair Person, part time, for office cleaning company. Flexible hours. Experience required. 455-8788

ESTABLISHED AUTO glass company is in need of in-shop and mobile glass installers with experience and refrences. Full time applicants apply, excellent wages and benefits. 476-0739

ESTABLISHED Forklift Dealership in immediate need of both Journeypersons and Apprentice Technicians. Should be experienced in all aspects of forklift repair, electric and internal combustion. If you possess the above skills please send resume or apply to: Morrison Industrial Equipment, P.O. Box 1077, 1183 Old U.S. 23, Brighton, MI 48116, Attn: Service Manager.

EXCELLENT EMPLOYMENT OPPORTUNITIES
For persons with:
-Practiced communications skills
-Flexible hours
Immediate openings. Come join the team at
IPG SERVICES CORP
900 Wilshire Dr.
Suite 115
Troy, Mich 48084
Call
362-4233
● Executive Chef
● Executive Housekeeper
● Bookkeepers
● Banquet Managers
● Sales Managers
CHECK US OUT! We invite you to check us out. We are part of a national management development company with over 25 yrs. in the hospitality business. We realize that the commitment to satisfying guests starts with people like you.
WE OFFER:
● Competitive Salaries/Wages
● Flexible hrs.
● Excellent Benefits
● Opportunity for advancement
If you are serious about joining a team of professionals - please send your resume & salary requirements in confidence to: Personnel, PO Box #1935, Dearborn, MI. 48121

EXECUTIVE DIRECTOR
Newly created position to oversee the implementation and administration of a Federal Grant. In addition will serve as executive director of one of the state's largest chapters of the business entrepreneurs. 5-7 years experience in fund raising, grant administration and in association management; must have background in budgeting, public relations and office management. Excellent oral & written skills are mandatory. Individual must be able to start immediately. Send cover letter, resume & salary requirements to: Executive Director, Box 2701, Livonia, MI 48150
An Equal Opportunity Employer

FACTORY JOBS
3 shifts - men and women
425-6226
ETD Temporary Service

FARMINGTON CYCLE World looking for a few good people, male or female, to make $30K per year selling motorcycles, ATV's, jet skis, snow mobiles. Apply in person, 34835 W 8 mile, Farmington Hills, MI

FINANCIAL PLANNER
For growing Farmington area tax & financial planning firm. Candidate should have security & insurance license & be willing to learn the personal income tax business. 473-5500

FACTORY JOBS
In Livonia area, 3 shifts, men and women, must be between 18-21 years old and live in Wayne County (not Detroit). Employment & Training Designs, Inc. 425-1290
An Equal Opportunity Employer

FACTORY
-Machining & Assembly
-Stockroom Shipping & Recieving.
Excellent opportunity w/ benefits.
Experience needed. Hi-Lo a plus.
Valid Driver's license needed.
Apply at: Item Products, Inc.
42010 Koppernick, Bldg. C,
Ste. 111, Canton, MI. 48187
(313) 454-9600

FENCE INSTALLERS
Experienced in commercial and industrial fencing required.
King Fence, 835-9000

FIELD SERVICE REPS
Large office equipment dealer looking for service people with experience on Canon copiers. We offer a very competitive salary and benefit package. Our employees know of this ad. Please send resume to: Box 348, Observer & Eccentric Newspapers, 36251 Schoolcraft Rd., Livonia, Michigan 48150

FINANCIAL PLANNER
IDS/American Express. Salary & excess commissions training in management opportunities. Call Ray Miller 591-0068

FITNESS INSTRUCTOR
Enjoy working for and belonging to one of the best clubs in the country. Franklin Fitness & Racquet Club is extending the opportunity to join the instructional/personnal training staff in our fitness center. Apply Mon. thru Thurs. after 1 PM. Steve Fenby, Fitness Director, 29350 Northwestern Hwy., Southfield.

Fitness Opportunity
$7.00 PER HOUR
● No experience necessary
● Complete training program
Openings - ladies division. If you enjoy working with people & would like helping them improve themselves using the latest in state of the art fitness equipment, this career opportunity is waiting for you.
Must be fit & look it. 3 or 4 day work week, excellent company paid benefits, paid vacation, holidays & much more. Apply at:
FITNESS USA HEALTH SPAS
Tues./Thurs./Sat
30000 Telegraph Rd., Southfield

FITTERS
Experience in blueprint reading and all phases of heavy plate steel fabricating. Good pay, good benefits. Redford area.
15720 Dale, Detroit
533-5277

FITTER - WELDER Ability to work with fabrication and assembly prints. Experienced only. Must be able to lead others while working. Full benefit package, including profit sharing. (313) 624-2410

FITTER, 5 years experience, good health benefits. Apply: National Steel & Aluminum Fabricators, 12642 Richfield Ct., Livonia

FLOOR PERSON, experienced in stripping, waxing, buffing, etc. 7 Mile, Haggerty area. Call between 10 & 5pm, 831-3070 or 349-3210

FLOOR/SALES ASSISTANT
Furniture store needing an outgoing, energetic person to assist in various store functions 30 hours per week. 553-2110

FLORAL DELIVERY- Part time, 12-4pm, Mon-Sat. Southfield area. Must know Northern Suburbs well. Days559-5424 Eves.855-9869

FLORAL DESIGNER/MANAGER. Full & part time, permanent position for experienced high style floral designers to manage new shop. Call Carole, 681-9738, leave message.

FLORIST DESIGNER - Part time for busy Livonia florist. Experience preferred, but not necessary. Call 9am - 6pm: 464-7272

FLORIST HELP NEEDED for Salesperson, full or part time. Southfield/Redford area. Call 482-2776

FLORISTS
Designer - full or part time.
Delivery person - full or part time. Retirees welcome. 553-7699

FOOD PROCESSING PLANT in Livonia needs General Labor Help. Strictly day hours. Pleasant working condition & good pay. 525-1250

FULL OR PART Time help needed for Livonia dry cleaner. Pressing and counter. No experinece necessary. Call 478-2141 or 464-7767

FULL & PART TIME LABORERS needed for Novi saw mill. Good job for college student. 349-2359

FULL TIME/PART TIME
Whether you are looking for a full or part time position, we are interested in you as a quality leader in the fashion industry. We take pride in hiring friendly, helpful people providing an opportunity for personal & professional growth. We offer an extensive training program, flexible schedules, merchandise discount, health insurance, paid vacations & holidays. The following full & part time positions are immediately available in our Tel Twelve, Farmington Hills, Livonia, Westborn locations.
• PBX
• HOUSEKEEPING
• SALES
• CREDIT
• STOCK
CALL ON US
YOU'LL BE IN GREAT COMPANY!
Crowley's

FULL TIME PICK UP/DELIVERY person needed for Westland testing facility. If interested contact Gary Blazek 7:30 am. - 4:00 pm. 326-7090

FULL TIME positions available for Livonia based Building Maintenance Co. Call Ken 455-4505

FURNITURE REFINISHER & DELUXER - full time, excellent pay, great benefits, medical/dental package. Waterbed Gallery, 32975 Schoolcraft, Livonia.

GENERAL LABOR-FOUNDRY
No experience necessary. Apply 8am-2pm at:
Temperform Corporation, 25425 Trans-Ex, (between Grand River and 10 Mile off Novi Rd.), Novi.

GENERAL LABORERS & MAINTENANCE CREW NEEDED
$5.70 per hr. to $6.20 per hr. after 90 days. Full time with benefits. Apply at 28244 Ford Rd., Garden City, Mon.-Fri, 9-4.
JTPA Funded.

GENERAL LABOR
Ambitious person to do misc jobs in electrical manufacturing plant. Duties to include; operating small machines & general clean up. Chance for advancement. $5-$6 per hour. Excellent benefits. Apply in person: Daykin Systems, 36999 Schoolcraft, Livonia.

GENERAL LABOR
Part time.
$5 per hour
656-1120

GOLF CART DISPATCHER
Full or part time. Senior Citizens welcome. Missions Hills Golf Club, Plymouth. 453-1047

GROUNDS HELP - temporary, for cemetery in Livonia. For interview phone Ken 522-2200

GOLF ORDER DESK
How about getting paid $7-$10/hr plus benefits for doing something you love! We need full time people to answer incoming calls from customers responding to our nationally advertised golf products. Complete training with on all the latest golf equipment. Call 351-8700

O/D GRIND HANDS I/D GRIND HANDS
With a minimum of 2 years experience. We offer excellent benefits. Apply 8am-4pm at Ventura Industries, 11665 Globe Rd., Livonia (N. of Plymouth, E. of Newburgh). 591-2040

GENERAL MECHANIC & PAINTER
For restoration work on antique aircraft. Experience with spray application & metal prepartion required. Plymouth/Canton area. Call Ron at: 455-7755

GENERAL OFFICE
Expanding company has full time positions for general office procedures. Excellent office environment plus benefits. 351-8700

GENERAL SHOP Help - $5 per hr. to start. Some driving, no experience necessary. Must have valid drivers and chauffeurs license. Plymouth area. Ask for Kraig between 8-4pm: 459-0010

GREAT AMERICAN BOOK FAIRS is looking for a whitty, fun talented humerous person to work in our warehouse. We need a packer to stock cases that are sent to elementary & Jr. High schools, We have a great working environment. Work hrs. are 8am-4:30pm, Mon-Fri., Summers off. We also have 401k pension plan, reasonable medical program, 7 paid holidays & $10/mo in free books. It's a wonderful job, fun people. Our company helps schools with their reading program. It's a job to be proud of. Part time available. Apply at 32713 Schoolcraft, Suite 106, Livonia.

LARGE APARTMENT complex in Westland in need of hardworking reliable Grounds and Turnover help. Full time work, some overtime required. Must have dependable transportation. Call Mon. - Fri., 9-5 for details. 729-5659

GROCERY PERSONNEL
Part time afternoons/evenings. 18 years or older. No experience necessary. Heavy lifting required. Starting pay $6.00 an hour. Apply in person:
FOOD EMPORIUM
6 Mile & Newburgh

GROUNDSKEEPER
Needed full time for Novi apartment complex. Call Robin at, 624-8555

GROUNDS MAINTENANCE for large suburban apartment complex in Canton. Start immediately. Call Mon.-Fri 9am-5pm, 455-7200 EOE

GROUNDS PERSON WANTED
With light maintenance experience helpful for apartment complex in Birmingham. Full time, with benefits. Call Mon.-Fri. 9am-5pm 644-1300

GROUNDS PERSON needed full time for luxury apartment community in Farmington Hills. Great people to work with. Call 474-6243
An Equal Opportunity Employer

GROUP HOME
Assistant Manager position, experience needed. Bloomfield Hills area. Please call: 855-6637

GROUP HOME Assistant Manager
Belleville home serving developmentally disabled adult residents needs Assistant Manager who is a self-starter skilled in client care & home operations. Staff supervision experience preferred. Competitive wages/benefits. Call 10am-4pm: 454-1130

UPSCALE SOUTHFIELD SALON
looking for Hair Dressers, Assistants and Nail Technicians. Great growth potential. Call 353-6644

LICENSED HAIR DRESSER
Assistant - Farmington Hills
$5.25 PER HOUR
553-2370

HAIR CARE
Licensed Cosmetologists wanted for full & part time positions. Paid training, hospitalization & dental. Excellent bonus plan and hourly wage. Call John Ryan Associates 1-800-552-4870

HAIR DRESSER
Experienced, with clientele
Livonia area
Call: 476-4330

HAIR DRESSER, Hair Dresser Assistant and manicurist wanted. Medical insurance available. Don Edward Salon, 38245 W. 10 Mile, Farmaington Hills. 476-7311

HAIR DRESSER & MANICURIST - Middlebelt-Warren Rd. area, Hair International. 425-4820

HAIR DRESSERS needed, clientele waiting, immediate openings, profit sharing, guaranteed hourly wage. Apply Better Clips, 20289 Middlebelt, Livonia. Call Cathy or Robin 477-9440

HAIR DRESSERS with clientele & Shampoo Person. Contact the Hair Team, Village Commons, 32732 Grand River, Farmington 478-3511

HAIR DRESSER (2) for busy Southfield salon. Some clientele necessary. Up to %70 commission. Full time. 559-0123

HAIR SALON - Expanding shop, on northwest side, needs hair stylist, barber, manicurist & masseuse. Call 861-6130 or 835-2026

HAIR SALON in Farmington Hills has an opening for an assistant to grow as a hair stylist. Gross wages $190 per week. 851-9043

HAIR STYLIST and/or Shampoo Assistant, full or part time. Garden City/Dearborn Heights area. 522-2040

HAIR STYLIST
as receptionist to assist in salon management. Licensed, mature. Full or part time. 559-8649

HAIR STYLIST
Assistant Manager wanted full or part time for Livonia salon. Call evenings. 349-6509 or 442-9108

HAIR STYLIST
Aggressive, with some clientele for W. Bloomfield Salon. Some clientele furnished for right person.
Call 626-4646

HAIR STYLIST
(Barber or Beautician). Troy area. Full or part time. Bonus with clientele. 680-0665

HAIR STYLIST
Dukes Family Hair Shop. Clientele waiting. Full or part time. Redford/Livonia area. 531-6597

HAIR STYLIST - FULL TIME
Experience preferred. $180 per week guaranteed commission. Eastern campus area. 481-1080

HAIR STYLIST MANAGER
$50,000 plus a year potential for well established Canton salon. Some cliental necessary. Call for confidential interview.
459-0109 or 459-2343

HAIR STYLIST/NAIL TECHNICIAN
Secretz Salon Westland now hiring, full & part time, some clientele preferred but not necessary. Call Cathy for appointment 397-9688 or to apply in person call 728-9222

HAIR STYLIST
Needed immediately for busy Canton salon. Full or part time. Call KaDes for details. 981-6190

HAIR STYLIST
Rochester area
651-7842

HAIRSTYLISTS
with clientele - full or part time. Ask for Denise or Diane 476-8870

HAIR STYLISTS, full or part time, experience preferred, up to $8.50 an hour plus high commission, very busy location in Troy. 689-5244

HAIR STYLISTS- Livonia Hair Today in Wonderland is now interviewing for experienced stylists. Loads of walk-ins. Call Tue-Sat. 9-4.464-1661

Hairstylists
NOW INTERVIEWING
Experienced hairstylists. Great walk-in business, plus many perks. Call for an appointment 553-7490

HAIR STYLIST WANTED for busy salon located in WEstland Center. 425-0680

HANDYMAN/INSTALLER M/F
For fireplaces, basic carpentry. Must have own truck & tools. Please call 8am-12noon only. 348-5640

HARD WORK?
ADIA NEEDS YOU!
Hiring for labor positions
Heavy lifting required
Need own car
CALL ADIA TODAY
358-8890

HEAD CASHIER
Earn up to $7. per hour. Pleasant working environment. Apply: Pro Enterprises, 3785 Rochester Rd. between 16 & 17 Mile, in Troy.

HAIR STYLIST
Excelent opportunity, full or part time positon open in busy Livonia salon. Guaranteed wage. Days 261-6928 ask for Pat or Marlene. Eves. 478-9183, ask for Pat.

HAIR STYLIST, experienced, full or part time for waiting clientele. Benefits including incentive & education program.
Artiste Wonderland 427-1380
Livonia Mall 474-8844

HAIR STYLISTS/ NAIL TECHNICIANS
Positions available in Canton and Dearborn Heights. Guaranteed income, incentive, bonuses, and benefits. Excellent working conditions. Call Donna at 981-6811

HAIR STYLIST
wanted. Clientele not necessary. Livonia Area. Days: 476-5122 Eves: 474-8609

HELP NEEDED for cafe in office building. No weekends, no nights and no holidays. 12 Mile & Drake. Call Sue after 2pm only: 553-9336

HELP WANTED
SEVERAL HUNDRED OPENINGS
Manager trainee to $30K
Postal Clerk trainee $6-$7/hr
Labor trainee $300-$600/wk
Marketing $22-$25k
Clerical trainee $7-$8/hr
Warehouse $7.90/hr
AND MORE
Will train & experienced
Call Today 557-1200
Fee $95.00 JNI Agency

HI-LO OPERATOR
Our international company has an opening in our warehouse operation for the afternoon shift. The qualified applicant must have a valid Michigan driver's license. Please send resume WITH SALARY REQUIREMENTS or apply in person at:
Human Resources Department
AMERICAN YAZAKI CORPORATION
6700 Haggerty Road
Canton, MI 48187
No Phone Calls Please
An Equal Opportunity Employer

HOSTESS NEEDED weekends at our Plymouth location. Apply in person at Chaplin's West, 16890 Telegraph, 12-6pm Monday thru Friday.

RADISSON SUITE HOTEL
due to increased business we are currently hiring for the following positions:
• Sales Assistant/ Secretarial
• Equipment Technician
• Kitchen Utility
• AM Servers
• Part Time Cocktail Server
• PM Host/Hostess
• PM Cook
• Room Attendents
Excellent wages & benefits. Interviews will be held Tues., & Wed, Sept 18 & 19 11am-7pm. Appointments not needed. Apply at: 37529 Grand River, Farmington Hills

HOTEL FRONT DESK
The Drury Inn Hotel in Troy is now interviewing applicants for a front desk/guest service agent position. If you are friendly, outgoing and service-oriented, we may have an exciting position for you. We offer good benefits and competitive wages. Please apply in person at The Drury Inn Hotel, 575 W. Big Beaver Rd. (I-75 & Big Beaver). 528-3330
An Equal Opportunity Employer

HOTEL HOUSEKEEPERS
Full time positions w/flexible hrs. are available. Must be hard working and responsible enough to work on your own. We offer GOod benefits and competitive wages. Please apply in person at The Drury Inn Hotel, 575 W. Big Beaver Rd. (I-75 & Big Beaver), Troy. 528-3330
An Equal Opportunity Employer

Hotels
NIGHT AUDITOR/ DESK CLERK
For midnite shift. Also looking for houseperson and banquet set-up. Experience preferred, excellent wages & benefits. Apply in Person to the
Radisson Hotel Plymouth
14707 Northville Rd.
459-4500

GET IN shape & Earn $5.50 per hr. Mini Maid needs ambitious workers for light housekeeping. Mon-Fri., 25-35 hrs. per wk. Call 476-9810

HOUSECLEANERS
for Livonia based Cleaning Service. Part-or full time, days or evenings. Great pay. Call 9am-5pm. 478-1848

HOUSECLEANING- Full time, Mon-Fri. Benefits/dental/bonuses. New auto furnished. Call 953-1004
THE MAIDS INTERNATIONAL

HOUSEKEEKPER for retirement apartment residence, part time. Apply in person 9-4, 11525 Farmington Rd., Livonia. 425-3050

HOUSEKEEPER for large apartment community. Responsibilities will include upkeep of office, clubhouse and models and deep cleaning of vacant apartments in preparation for new tenants. Full or part time hours. Call 661-6802.

HOUSEKEEPERS - Hotel, motel & hospital experience. Call Domestic Services. 477-5307

HOUSEKEEPERS, full time positions available. Please call or apply at: Mercy Bellbrook, 873 W. Avon Rd., Rochester Hills 656-3239
An Equal Opportunity Employer

HOUSEKEEPING POSITION - Full time with benefits. Apply in person Art Van Furniture, 22555 Greenfield, Southfield

HOUSEKEEPING - Saks Fifth Ave. has an immediate opening for a part-time housekeeper. Duties include vacuuming, dusting, general cleaning. Must be available 7am-11am. Please apply to Personnel, Somerset Mall, Troy, MI
An Equal Opportunity Employer

HOUSEKEEPER needed for group home. Full time, Mon. - Fri., 8 AM. - 4 PM. Farmington area. $5 per hour. Good driving record a must. Call 478-0870

HUMAN RESOURCE ADMINISTRATOR
For a growing rehabilitation company. Must have a BA in Business Administration or Social Science with previous supervisory experience. Computer knowledge is required. Please send resume to: G. Davidson, Ste. 201, 33300 5 Mile Rd., Livonia, MI. 48154

INCOME TAX PREPARERS
No experience or experienced. Free training now. Full or part time employment opportunities in your neighborhood for tax season for those people who successfully complete training.
Excellent earning potential.
Nationwide Income Tax Service
584-7640

INSTALLERS & Service Technicians
Experienced for heating & cooling company. Top pay.
Call 255-5080

INDEPENDENT CONTRACTOR
Local office of a national organization needs full time career-minded persons to negotiate contracts. We will train. Earn while you learn. Must have good communication skills. First year earning potential in excess of $25,000. Call Mr. Goodling at 478-3406 between 10am and 2pm.

INFANTS AND TODDLERS
Born drug or alcohol addicted need temporary in home care. Foster parent training and reimbursement provided. Call Lutheran Social Services. 968-6800

INSURANCE COORDINATOR
Real estate management company seeks motivated individual to service Co's property, casualty, health policies. Real estate license, Ins. license a plus. Computer. Competitive compensation package. Forward cover letter/resume to: Insurance Coordinator, P.O. Box 62, Birmingham MI 48012-0062

HOUSEKEEPING
Country Hearth Inn is currently in search of a excellent individual to join our team
BENEFITS INCLUDE:
•$5 starting horuly wage
•90 day raise
•Medical & Life insurance
•Uniforms
•Part time, day time hours
•No experience necessary
APPLY IN PERSON
Country Hearth INN
40500 Michigan Ave & I-275
Canton, Mich
An Equal Opportunity Employer

IMMEDIATE OPENING for ingraving system operator. Computerized ingraving equipment. Ingraving and/or computer background preferred but not necessary. Company will train. Ask for Shirley Mon. thru Fri. 9 to 5pm. 362-5060

INSTALLER - Furniture and draperies, full or part time. Apply at Baker Street Interiors. 16320 Middlebelt between 5 & 6 Mile. 10am-8pm, Mon. Thurs. & Fri. 10am-6pm, Tues, Wed. & Sat.

INSURANCE CSR
Commercial Lines, strong background, top salary. No fee.
B. HAMIL PERSONNEL
424-8470

Insurance-Experienced Only
AGENCY POSITIONS
Southfield - Livonia - Troy
Detroit - Dearborn - Farmington
Commercial & Personal Lines
CSR's-Marketing-Claims-Raters
CONCORD PERSONNEL
19500 Middlebelt Rd. 478-2200

INSURANCE
Experienced Auto/Homeowner Sales & Service Representative $14,000-$22,000. 423-7224
King Personnel, Inc.
17000 W. Ten Mile, Suite 125
Southfield, MI 48075

INSURANCE - If you are an experienced personal or commercial lines Customer Service Rep or successful producer, we would like to help the insurance agencies & companies in the metro area find YOU! Our company paid fees are low, so we get the job orders.
Call Ann Bell, 540-9355
Mich. Ins. Personnel Service
30800 Telegraph Rd., Suite 2885
Birmingham, MI 48010

INSURANCE INSPECTORS
Now hiring full and part time Field Reps for personal, commercial lines, and audits to work Macomb County and Oakland County. Experience preferred, others will be considered. Car and camera necessary. Send resume to: P.O. Box 5134, Southfield, MI 48086-5134; Attention: E. Jones.

INTERIOR DECORATING CAREERS
Experienced or will train. 855-8640
Also see Decorating Den under #360 Business Opportunities.

INVENTORY CLERK
For carpet store. Must have good math skills and be dependable. Full time position. Phone for appointment 357-3120

INVESTOR RELATIONS COMPANY seeking qualified customer service reps with Hewlett-Packard mainframe experience to work in a fast paced, client oriented office. Mail resume to: Personnel Dept., 35 W. Huron, Pontiac MI 48342

IRRIGATION INSTALLERS
Up to $10 per hour.
666-4340

IRRIGATION INSTALLATION Supervisor wanted for large condo project. Experience necessary. Call, leave message, 666-4340

ITALIAN INSTRUCTORS required by language company, part time. Call: 828-1090

JANITORIAL
Full & part time. Steady work. Dependable hours.
Call 9-4 941-5780

JANITORIAL
Now accepting applications for part time positions in janitorial service. 6am-10am daily. Benefits & employee discount. Please apply in person Personnel Dept.
JACOBSON'S
37500 6 Mile Rd. - Livonia
An Equal Opportunity Employer

JANITORIAL
Plymouth - Canton area.
Experienced only.
454-9127

JANITOR - 3 pm shift. Suburban school system. $4.75/hr. Call Lee at Uniforce 646-8501

JCL SET UP
Direct mail marketing company seeks experienced JCL Set up person for DOS/VSE SP. Background in Group I software. helpful. Send resume and salary requirements to: Human Resources Director, P. O. Box 441548, Detroit, MI., 48232.

JEWELRY COORDINATOR
The Charles Kent Reaver Co. has a rare position and opportunity open exclusively for career-minded man or woman to coordinate the manufacturing of gems and gold established jewelry items. Must be intelligent and have a natural adaptability for coordinating jewelry style and gem stones. Position also requires some selling and counseling of customers. We seek only those candidates whose methods and values would help us maintain a reputation for integrity. Should have a professional, dignified appearance, while conveying warmth in a public contact. High earning potential with excellent company benefits, including: Heath, Life, and Dental. High School Graduate necessary, some College preferred. Non smokers only. Call Mr. Lewis, Tuesday thru Friday, 1-4pm 557-3508

JEWELRY STORE - Seeking bright, pleasant & positive non-smoker. Must have 3-5 yrs. jewelry sales experience & good knowledge of industry. People skills a +. 968-5770

JOBS - JOBS: Full time, permanent or part time. $7-$11/hr. Drivers/delivery, computers, general labor, janitorial. Call for appointment. Personnel Network I Fee: 545-6900

KEYLINER INSTRUCTOR
Part time to instruct keylining & layout classes for private trade & technical school, 2 nights per week. Call 443-0002

KEYLINER
needed part time, experienced. Dearborn Hts. Please call before 3. 563-9130

KEYPUNCH & Keytape Operators
Days and afternoons available. Full time position. Must be experienced. Farmington area. 474-1136

KINDERGARTEN ASSISTANT
Full time hrs., benefits. Apply in person Childrens World Learning Center, 38880 W. 6 Mile, Livonia, or call, ask for Leanne or Pat 591-2083

KITCHEN HELPER - Afternoons for retirement complex. Part time. Apply in person: 11525 Farmington Rd., Livonia. 425-3050

Krogers
BLOOMFIELD HILLS
is now accepting applications for all positions. We offer flexible hours & competitive wages. Apply in person:
4099 Telegraph Rd.
647-2204

LABORERS- Part time. Needed from now into Dec. for maintenance & leaf collection. Apply at: City of Lathrup Village, 27400 Southfield Rd., Lathrup Village. Direct questions to Tim Richnak 559-0001

LANDSCAPE LABORERS
Full time, reliable, experienced preferred for maintenance and construction. 477-6490

LANDSCAPE & Nursery Laborers sought by expanding garden center and landscape construction company. No experience needed. Apply in person at Plymouth Nursery & Garden Center, 9900 Plymouth Rd., Plymouth, or contact Tim or John at 453-5511

LANDSCAPERS & Grass-Cutters wanted. Good pay. Experienced preferred. Must be reliable and self motivated.

LANDSCAPE SUPERINTENDENT - Full time. Top wages. Benefits. Experienced only. Apply in person Oakwood Landscape, 38145 Ford Rd., Canton.

500 Help Wanted

LABORATORY TECHNICIAN
Knowledge of chemistry & Lotus 123 a must. 40 hours a week, wages will depend on experience. Send resumes to: VJB, 2V Industry, 48553 West Road, Wixom, MI 48393

ACCEPTING APPLICATIONS FOR Landscape/Irrigation Labor. Positions start at $6.00/hr. Apply in person: Kilmers Landscape, 1320 Ladd Road, Walled Lake, 624-1700

LANDSCAPE and Lawn Maintenance Laborers. Experience preferred. Excellent pay. 547-6439

LANDSCAPE LABOR - suburban golf course. $5.75/hr. Call Huey at Uniforce 646-5500

LANDSCAPE/LAWN
Maintenance help needed. Full time No experience necessary. 534-4490

LANDSCAPING/Lawn Maintenance Aggressive companies, need aggressive bodies. Top pay. Own transporation a must. Colorscape 348-7995 Cutting Time: 425-3727

LATCHKEY TEACHER
1ST GRADE
Needed 3pm-6:30pm. Responsibilities include general lesson planning and care and discipline of approximately 15 children. $5.00 an hour. Please call Childrens' Corners: 425-2641 or 422-7198

LATHE & CNC MILL OPERATORS
Day & night shift. Full time plus Benefits. Minimum 5 years experience. Apply in person only at: Rock Tool, 45145 5 mile, Plymouth.

LATHE OPERATOR - experienced on detail work for job shop in Walled Lake area. Very steady work with overtime. 363-1567

LAUNDRY HELP WANTED
Part & full time work available. Will train. Plymouth area. Call Jerry. 459-4014

LAWN CARE & LANDSCAPE CO. in need of help. Experience preferred. Good pay. W. Bloomfield. 855-4132

LAWN MAINTENANCE WORKERS wanted, experience only. Year around work. 473-2549

LAWN MAINTENANCE Laborers. Enegetic, dependable people preferred. Full or part time. Call Urbin Services: 356-6281

LAWN MAINTENANCE
Experience preferred but not necessary. 30-32 hrs. per week. Call 522-5051

LAWN SPRAYERS & AERATORS
Make up to $500 per week. Good benefits. Will train. 353-7799

LEASING AGENT - for apt. complex in the Garden City/Westland area. Must be capable from model display thru lease preparation & move-in. Accounting & bookkeeping experience necessary. Resume required. Call 9am-5pm 425-0140

LEASING AGENT
Needed full time, including weekends. Apply in person, Monday thru Friday at: Drakeshire Apartments, Grand River & Drake

LEASING AGENT for Rochester Apartment complex. Full time. Call Mon.-Fri, 9am-5pm at, 652-0808
An Equal Opportunity Employer

LEASING CONSULTANT needed for luxury apartment community in Farmington Hills. Fun job. Part time weekends. Call Lori: 474-6243
An Equal Opportunity Employer

LEASING CONSULTANT
National property management company in Southfield is currently seeking a full and part time leasing consultant. Sales ability and experience necessary. Salary + incentive bonus program and medical benefits. Please apply in person or send resume to: Franklin Park Towers, Duke Wizner, 27500 Franklin Rd., Southfield MI 48034

LIGHT ASSEMBLY. Day shift, Novi/Livonia distributor. $4.50-$5/hr. Call Jack at Uniforce 473-2932

Light industrial

HELP!
DEPENDABLE WORKERS NEEDED!
Experience helpful, not necessary

JOBS IN LIVONIA
All Shifts Available

Your own reliable transportation is a must. Call today for appointment. Picture ID & Social Security care required.

CORPORATE PERSONNEL SERVICES
478-1010
NO FEE EOE

light industrial

75 PEOPLE NEEDED

General labor workers needed for...

- Packaging (All Shifts in Livonia)
- Light Assembly (Days in Canton)
- Collating and General Labor (Days in Livonia possible 6 days/wk.)

No experience necessary for this long and short term assignment. Must have reliable transportation to Livonia and Plymouth-Canton areas. Apply today!

Westland 326-5590
896 Wayne Road

Livonia 522-3922
29449 W. Six Mile Road

KELLY Temporary Services
Equal Opportunity Employer M/F/H

LIGHTING ENGINEER
Major automotive corp. seeks lighting engineer with min. 5 yrs. product design experience with exterior lighting. Ideal for retirees.

PERSONNEL UNLIMITED
30100 Van Dyke, Su. 208
Warren, MI 48093
751-5608 Fax 751-8815

LIVE-IN SECURITY person wanted for seniors apartment complex. Apartment, utilities & wages ideal for retired gentleman or couple. Apply in person Franklin Club Apartments, 28301 Franklin Rd., Southfield. 353-2810

LOCKSMITH APPRENTICE
40 hr. week. Key cutting experience helpful. Birmingham Locksmith. 644-7939

LUMBER PERSON
Full time. Yard person to work in Canton area. Benefits. Good pay. Apply at Man's Do It Yourself Center, 41900 Ford Rd., Canton. Ask for Pat. 981-5800

MACHINE SHOP TRAINEE needed for general shop help. Continental Manufacturing & Engineering, Inc., Walled Lake 669-0088

MACHINE OPERATORS
Large custom injection molding facility is seeking motivated & reliable individuals to work the afternoon or midnight shift. Please apply in person on Tuesdays or Wednesdays between 8:30am-noon at:
A-LINE PLASTICS
40300 Plymouth Rd.
Plymouth, MI, 48170

MACHINE OPERATORS
Farmington Hills location has 15 immediate openings. $6. hr. to start. Entry level position. Must understand micrometers. Must have some lathe experience. Long term to permanent. Overtime paid holidays. Great career opportunities.
MGM Services
474-7766

LOAN OFFICER for fast paced credit union in Livonia. Must have credit union experience, preferably on CUPS System. Apply at: 15420 Farmington Rd, Livonia between 9-4:30pm Mon thru Fri.

LOSS PREVENTION ENGINEER
Insurance company seeks person with construction background for its workers compensation department. Position on site involves safety inspection. Great company.
WIDMAN PERSONNEL DIV.
31731 Northwestern Hwy, Ste. 109E
Farmington Hills, MI. 48334
932-0980 or FAX: 932-0985
We are a Permanent Placement Agency whose fees are always paid by the employer.

MACHINE OPERATORS
No experience necessary. Immediate openings available. Day & Afternoon Shifts. 40 hours per week plus overtime and benefits. Farmington Hills. 473-0400

MACHINE OPERATORS/ General Labor
Machine operators needed for assembly on the day & afternoon shifts, experience working in a plant preferred, but not necessary. Starting pay is $5.75 per hour. Clean working environment & excellent fringe benefit plan. Apply in person at: Interlock Corp., 1770 Marie St., Westland, S. of Ford Rd., between I-275 & John Hix Rds.

MACHINE OPERATION PLUS
Can you pass this test? High school grad? Good mechanic? Good math skills? SPC train? If you can answer yes to the above we would like to talk to you about joining our team. Apply in person at: 35300 Glendale, Livonia. Between Wayne Rd & Levan, Plymouth Rd & Jeffries X-Way. Apply between 9-4pm.

MACHINE SHOP TRAINEES
Female or male operators for drilling, burring, & broaching machines. Southfield area. Call 356-4209

MACHINIST APPRENTICE
Automotive knowledge helpful. Full time, excellent working conditions. 835-9100

MACHINIST - EXPERIENCED
Full or part time for positions in the manufacturing of special cutting tools. Retirees welcome to apply. Call Jerry Maxwell, 349-8260

MACHINIST JOURNEYMAN
Minimum 5 yrs. experience on lays and bridgeport. Pump repair facility located in Milford. Please send resume & salary requirements to: P.O. Box 377, Wixom, MI 48381.

MACHINIST
Lathe & mill experience, physical required. Day shift with benefits. Plymouth Rd./Schaeffer area (Detroit). Call 834-2415

MACHINIST - Must have at least 2 to 3 yrs. experience on lathe & Bridgeport mill. Steady work. 478-3601

MACHINISTS - entry level, will train CNC. 6 mos. plant experiece, Farmington & Redford. $1040 - $1213/mo. plus overtime. Call Betty at Uniforce 357-0641

MACHINISTS TRAINING INSTITUTE
a Focus Hope project is in need of a Design Engineer, experienced General Machinist and CNC Machinist with experience in turning, milling and grinding as part time & full time instructors. 7 years experience and Journeypersons tool card preferred. Apply at or send resume and credentials to:
Focus: HOPE
Personnel Department
1355 Oakman Blvd.
Detroit, MI., 48238

MACHINISTS - will train CNC. 6 mos. experience. Farmington Hills automotive. $220-$280/wk plus overtime. Call Holly at Uniforce 473-2935

MACHINISTS
$6 PER HR.
Immediate full time openings for individuals with 6 mos. experience on CNC lathes, grinders or screw machines. All shifts. Overtime. Paid holidays. Benefits available.
CALL 476-7212

MACHINIST
to operate bridgeport and lathe. Must be able to read blueprints and set-up own work with 1-3 yrs. experinece. Apply at Teftron, Corp., 36975 Amrhein, Livonia. 591-2244

MACHINIST WANTED
All around. Must be qualified person. Plymouth Area 455-1977

Machinist
2nd Shift
Manufacturing Company in Redford needs all around Machinst. 3 yrs. experience on CNC Mills a must. Bridgeport, Surface Grinders, ID, OD & Lathe experience a plus. We offer full benefit package. 534-3030

MAINTENANCE Assistant/Grounds person for luxury townhome community in West Bloomfield. Flexible hours. Perfect for retiree or college student. Call: 661-2901

MAINTENANCE ASSISTANT
wanted for downtown Birmingham office building. Please call Tues. after 2 pm 642-4285

MAINTENANCE
Accepting applications for possible full/part time work. Must have knowledge of painting and general maintenance. Apply in person only.
Peachwood Inn
3500 W. South Blvd.
Rochester Hills, MI
Between Adams & Crooks

MAINTENANCE PERSON
Experienced only. Painting, plumbing, etc. Call: 721-8111

MAINTENANCE PERSON
Full time. For all around building duties in apartment complex in Southfield. 356-8633

MAINTENANCE PERSON wanted for various areas. Must have some experience in plumbing, electrical, carpentry. Call between 10 & 5 831-3070 or349-3210

MAINTENANCE PERSON for Southfield office building. Must have HVAC experience. Mail resume to: Tower 14, 21700 Northwestern Hwy, Ste 122, Southfield, MI 48075

MAINTENANCE PERSON with experience needed for apartment complex in Riverview. Must know all phases of plumbing, electrical, etc. Available now. Call: 981-4490

MAINTENANCE- Small manufacturing plant needs person with knowledge of welding, electrical & small machine installation. Self starters. Good growth, pay & benefits. Send resume or apply at: 38353 Abruzzi, Westland. S. of Ford, off Hix.

MAINTENANCE WORKER
Full time, 40 hour week, year round, not subject to layoff - permanent, for condo in Novi. Experienced all around handyman, references required. Call weekdays 9-12 or 1-5 for interview appointment. 349-8077

MANAGER RETAIL - ENTRY LEVEL
- To $20,800, degree required
- To $19,800, degree or 2 yrs. experience. Benefits. 473-7210
Steven J. Greene Personnel

MANAGER TRAINEE for beauty supply store. Must have retail experience. Great hours. Apply Howard's Beauty Supply, 30060 Grand River, Farmington Hills. 478-1966

MANAGER TRAINEE
Young corporation expanding in the Detroit metro area need to open 2 branch offices. No experience necessary.
Pontiac 373-8030
Birmingham 258-6558
Dearborn 291-7722
Livonia 425-6230

MANPOWER
Needs general laborers & light industrial workers to start immediately for long & short terms assignments day or afternoon shifts.
Call for an appt.
LIVONIA - 462-0024

MANAGEMENT
OMNITRITION
The fasest growing marketing company in the U.S. has just opened their first office in metro Detroit. Beginning Sept. 20, we will air 1,300 TV ads nationwide promoting our products. Join our office before the explosion. Call: (313) 709-9182

MANAGER
Mid size service firm is looking for energetic hands-on person to manage their inplant services. Responsibilities include: work distribution and monitoring of 15-20 people, dealing with customers, vendors and office staff. Must be able to motivate and work with all types of people and be a self starter. $30K to start plus full benefits and retirement savings plan to persons seeking this challenging position. Send resume with COMPLETE earning history to: P.O. Box 854, Drawer 7, Southfield, MI., 48076.

Managers and Assistant Manager Trainees
The #1 carryout pizza chain in the world offers you an invitation to explore a career adventure.

Crew leaders, Assistant Managers...Little Caesar's allows you the opportunity to grow into a management position through our extensive management training program. Join a company committed to growth, expansion and leadership in the restaurant industry:

- Competitive Salary.
- Monthly Performance Bonus.
- Comprehensive Benefit Package.
- Paid Training Program.

Join us Saturday, September 22 for on-spot interviewing and hiring at the following Pizza Station between 9:00am-1:00pm.

Little Caesars
2380 Orchard Lake Rd.
Sylvan Lake, MI. 48033
Located at the corner of Orchard Lake & Middlebelt

WE LOOK FORWARD TO MEETING YOU!

Equal Opportunity Employer M/F/H/V

MARKETING REPRESENTATIVES
Merchandisers needed to work as independent contractors under the direction of Spar/Burgoyne Marketing. Hourly wage + mileage. Permanent position. Approximately 10 hours weekly. You will be stocking and ordering for several toy vendors at local retail stores. Send letter or resume to:
Spar/Burgoyne
P.O. Box 319
Trenton, MI., 48183

MARKET RESEARCH FIRM seeks individuals for day & evening work. Individual must have excellent phone skills. Typing and computer experience a Plus. Call Sandy 10am-4:30 pm. 827-2400

MARLO BEAUTY SUPPLY
is accepting applications for part time cashier/stock person. No evenings, Sundays, or holidays. Apply at: 31106 5 Mile, Livonia

MASON, experienced, wanted for large insurance repair contractor specializing in brick block & stone repair. Apply to box 338 Observer & Eccentric Newspapers, 36251 Schoolcraft Rd., Livonia, Michigan 48150

MATURE ADULT WANTED
days, for local dry cleaners. Please apply at: 16729 Middlebelt, Livonia. See Rob between 9AM-2PM.

MATURE COUNTER Person wanted, full time. Zerbos Health Food. Some experience helpful. Ask for Tom. 427-3144

MATURE INDIVIDUALS for part time, evening office cleaning. Livonia/Southfield areas. Call before 5pm: 522-1751

MATURE PERSONS Needed for housecleaning service. Approximately 3-5 days per week, 8am to approximately 3pm. Good wages. Calls accepted until 8pm 476-2490

MEAT CUTTERS, experienced, full & part time, Canton Country Market 459-7845

MEAT CUTTER
Wanted full time. Service Counter experience. Management potential. Benefits. Please Call Bob at Bob's of Canton for interview, 454-0111

DIESEL MECHANIC
Experienced only need apply. Heavy truck and trailer repair. 595-4700

MECHANIC - Experienced in in diagnosis & repairing performance problems. Good pay. Westland area. Call Warren. 721-6060

MECHANIC
Experienced heavy duty truck mechanic needed for afternoon & midnight shifts. Apply in person at: B.F.I., 5400 Cogswell, Wayne, MI. Mon-Fri., 8am-4pm.

MECHANIC - EXPERIENCED
Diesel trucks, trailer maintenance, good pay & benefits. Call Mr. Daniels 421-7774

MECHANIC, full time, experienced only, own tools. Apply in person Crimboli Nursery, 50145 Ford Rd., Canton.

MECHANIC HELPER, pay based on experience. Benefits. Full time, 5 days. Redford area. 592-8328

MECHANIC - lawn equipment. Bunton & riding mower experience preferred. Full time. Call 525-0961

MECHANICS ASSISTANT - General maintenance + record driver. Livonia area. Call Randy or Gary at: 427-8150

MECHANIC - Small engine, minimum 1 yr. experience. Excellent growth opportunity. Farmington Hills area. Call Mr. Arman: 553-0630

MEN & WOMEN
Our company is in need of 10-12 people to fill positions in our Set Up & Delivery Department. Must be neat in appearance, have knowledge of Wayne County, have reliable transporation, willing to start immediately. $1,650 per mo. guaranteed. Paid vacation ± bonuses. Call for appointment. 525-5460

MESSENGER for Bloomfield Hills lawfirm, Mon thru Fri. 10am-5pm. Must have good driving record. Knowledge of Metro Detroit area & valid drivers license. Immediate opening. 645-1450

MICROFILMER - Experienced. Full time. Southfield location. Call between 9am & 12 Noon. 350-9550

MIG WELDER - Experienced fabricator. Full time. Good working conditions. Detroit area. Please call: 862-1071

MILFORD
Free rent in exchange for housekeeping & caring for farm animals. 1 person. 685-0912

MIRROR INSTALLER
5 years minimum experience. Top pay, paid benefits. Mirror Magic. 669-6088

MISC. WAREHOUSE/Office Clerical Nice working environment. Looking for clean smart people. $4.00 hr. No experience necessary. Will train. Call Pat 422-4444

MOLD MAKER/REPAIR PERSON for new plastics molding assembly facility in New Boston, 5 years experience in injection molding, ability to interpret tool & part prints. Experience in mold design & build knowledge of mold, trouble shooting & preventative maintenance & required documentation. Conventional & hot runner background, Familiar with all varieties of materials. Send resume to Box 344, Observer & Eccentric Newspapers, 36251 Schoolcraft Rd., Livonia, Michigan 48150

MOLD MAKER/TRAINEE
EDM/WIRE EDM
BORING MILL:
CNC OPERATOR/PROGRAMING/C
DAY & NIGHT SHIFT
DESIGNER - MOLDS
WIXOM PRODUCTS
313-685-0691

ENERGETIC MORTGAGE CO. Seeking experienced loan originator. Please contact Walt or Kathleen at 552-8484

MORNING Host/Hostess Cashier wanted, part or full time. Good pay. Apply in person: Old Port of Rochester, 1416 Walton Blvd., Rochester Hills, MI 651-1730

MORTGAGE COLLECTOR
Sterling Savings Bank has a career opportunity available in its Loan Counseling Department. Successful candidates must have strong communication skills and the ability to work well with people. Mortgage banking or collection experience peferred. Please send resume with salary requirements in confidence to:
STERLING SAVINGS BANK
Personnel Department
28400 Northwestern Highway
Suite 400
Southfield, MI., 48034
An Equal Opportunity Employer

Mortgage Loan Originators
Fireman's Fund Mortgage Corporation, the nation's second largest mortgage banking corporation is seeking highly motivated commission mortgage loan originators. Candidates should have previous loan origination experience. Conventional, FHA, VA. Sales Territory - Downriver area. Compensation plan includes salary commission bonus and major corporation benefit package. Send resume and salary history:
FIREMAN'S FUND
MORTGAGE CORPORATION
27555 Farmington Road
Farmington Hills, MI. 48334
553-0772
Attn: Lawrence Brown
Residential Branch Manager
Equal Opportunity Employer M/F/H

Mortgage
SENIOR LOAN PROCESSORS
3 career positions available in metro area. Extensive experience required in FHA/VA and conventional loan processing. Excellent salary and benefits. Contact Rich Foster at 352-7700
1st SECURITY SAVINGS BANK F.S.B.

MOVIES AT TWELVE OAKS
Now hiring for concession attendants and ushers. Apply at Concession Stand, Twelve Oaks Mall, Novi.

NAIL TECHNICIAN
needed for progressive Northville salon. Call Cam 348-9130

NAIL TECHNICIAN
Must be experienced with acrylic nails. Full time for busy Farmington nail salon. 477-7550

NANNY OF AMERICA
is looking for competent, caring individuals who have a basic love for children. No experience necessary. We train you at our expense to become a professional nanny.
Full/Part Time Work Available
Senior Citizens Welcome
Help Care for America's Families
Call today: 540-4960

NOW HIRING
4 people in our appointment setting department. $6.10 hour and up. No selling. Paid weekly. Call Mrs Guiness at 427-9348

NURSES AIDE - 4 hrs. per day Sat. & Sun. $7 per hour. Must be Garden City area. 421-2153

OIL CHANGE TECHNICIAN
Pennzoil location, experience necessary, full/part time, apply in person - 34680 W. 8 Mile, Farmington Hills 476-1313

OPTOMETRIC ASSISTANT for busy Northville private practice. Front desk, dispensing & contact lens experience a must. Full time. 348-1330

OWNER OPERATORS/Fleet Owners Wanted. Fast growing mid-west truck loader carrier is loooking for owners with 1984 or newer tractors that have been well maintained. Must have 2 yrs. OTR experience, safe driving record, pass tests & drug screens. For those who qualify we will offer 90% of loads to be round trip freight. 85¢ per mile loaded. 50¢ per mile empty. Quick weekly settlements. No fingerprint loads. Late model well maintained 48 ft. vans first in first out dispatch, above average miles. For more information please call Robert McWilliams at: 1-800-759-2300 or (513) 278-4708
An Equal Opportunity Employer

PACKAGERS
Up to $5.00 hour
WOLVERINE
358-4270

PACKAGING & QUALITY CONTROL positions available. Southfield & Livonia areas. Long & short term assignments. $4. plus to start.
MGM Services
474-7766

PACKER/RECEIVER
Fast paced Livonia co. is looking for a full time packer/receiver to start immediately. Call 471-0901

PAINTER EXPERIENCED - up to $10 hr. & sub. work. Must be a real painter. Full time work. Excellent opportunity. 538-6142

PAINTERS
experienced, custom work, quality painters, interior & exterior, reference needed. 669-5863

PAINTER'S HELPER WANTED
Must have experience in taping and sanding. 345-2110

PAINTERS WANTED
Rochester area. Experienced in interior & exterior. Wage commensurate with experience. Call & leave number & experience. 546-5944

PAINTERS WANTED - Experienced in exterior apartment painting and custom homes. Full time. Farmington Hills area. 882-1710

PAINT SUB-CONTRACTORS
needed. Must have own equipment. Novi Area. 666-3542

PANTS PRESSER - Full or part time for Livonia Dry cleaners. Experience preferred. 6 days per week. Call Ann: 427-1111

PARTS CLEANER
Full time entry level position available for sanitizing equipment & parts for major beverage company in the Plymouth area. Benefit package. Must be reliable. Please respond to:
Parts Cleaner, P.O. Box 713
Plymouth, MI 48170

PARTS CLERK
Wanted for tool room. Entry level opening - full time, full benefits. Apply at: 15101 Cleat, Plymouth.

PART-TIME DRIVER, 8am-2pm, auto parts warehouse. Retirees welcome. Must have good driving record & chauffeurs license. $4.75 per hour. Apply: 24004 Haggerty Rd., near 10 Mile. 9am-4pm.

PART TIME Help needed evenings & weekends for busy Mail Catalog Order Company. Current hourly wage plus commission. Apply at: Heslops Inc., 22790 Heslip Dr., Novi, MI. 48375

PART TIME Sales in W. Bloomfield, luggage/leather goods store. Call for appointment: 855-3186

PHARMACY TECHNICIAN
Full time. Mixed hours. Experience required. Call for App't.: 626-3400

PHONE WORK
On Kris's 4th day of employment, she made $158 in 6 hours for an average of $26.33 per hour. She had no prior phone experience. You can too. Novi, 3 to 9pm shift.347-4488

PHOTOGRAPHERS
Needed for weddings, experienced only, medium format only, prompt, high pay, reorder commission. Call David for all the facts, Tues.-Sat. Fox Portrait Studios. 527-6366

PLANT MECHANIC/ ASSISTANT FOREMAN
Plymouth based packaging company in need of a hands-on mechanic with leadership ability. Send resume to: Attack, Human Resources, 377 Amelia St., Plymouth, MI 48170

PERSON FOR FLORAL DELIVERY & general flower shop assistant. Farmington area, Part time, full time at holidays. 474-0840

PERSON OR COUPLE wanted for office cleaning, 5 nights per week. 7 Mile, Inkster Rd. area. Call between 10 & 5. 831-3070 or349-3210

PERSON OR COUPLE wanted for office cleaning, 5 nights per week. Grand River & Novi Rd. area. Call between 10-5. 349-3210 or831-3070

PHARMACY TECH
or Assistant, full time, flexible hours, salary dependent upon experience & benefit requirements. Company paid benefits & employee discount. See Mr. Motl or Fenske at Sav-On Drugs, 6510 Telegraph at Maple, Birmingham.

PHOTOGRAPHIC TECHNICIAN
For engineering reproduction lab. Experienced with process cameras and litho rapid access and washoff films. Send resume and salary requirements to: 21424 Orchard, Detroit, MI 48219.

PICTURE FRAME whole saler has openings in stock management and customer service. Flexible hours, perfect for college student.477-3553

PLANT TECHNICIAN - own transportation. Redford area. Ask for Kim. 255-0050

PLASTICS
PLASTIC MOLDING COMPANY is looking for experienced technicians in the following departments:
- INJECTION MOLDING
- BLOW MOLDING
- GENERAL MAINTENANCE

We offer a good wage & benefit package and an excellent opportunity for advancement. Apply in person, Mon.-Fri., 8am-5pm, 1351 Hix Rd., Westland, MI, 48185. 326-6184

PLUMBER OR ASSISTANT
Full time position in new construction work. Must have good mechanical ability or plumbing experience. At least 2 years work experience. Transportation and references required. Salary based on ability. Mon.-Fri, 8am-6pm. 420-2561

POLICE CHIEF
CITY OF SOUTHFIELD, MICHIGAN
The City of Southfield, located in Southeastern Michigan, serves a diverse resident population of 75,000 and a daytime population of 250,000. The Police Department covers an area of approximately 26.6 square miles. It has an authorized strength of 161 full time paid sworn uniformed officers and an operating budget of nearly $12 million. The Department provides a full range of services which include marked and unmarked units patrolling the City, a well-trained investigative staff, and education for the public; to help prevent crime in the City. These services are administered with state-of-the-art technology such as Automated Fingerprint Identification System (A.F.I.S.), mobile data terminals, and dispatch through the enhanced emergency 9-1-1 line, which establishes Southfield as a pacesetter in the police community.

Minimum requirements for this position include a baccalaureate or equivalent in law enforcement, a Masters degree is desirable; 10 years experience in law enforcement, including a minimum of five years administrative experience; excellent written and oral communication skills; strong interpersonal skills; experience with paid and volunteer services is desirable.

The Chief is a member of the City management team and reports to the City Administrator. Administrative activities of the Police Department are coordinated and directed by the Director of Public Safety. The current Chief will be retiring effective January, 1991.

Salary range is $52,981 to $71,681, plus an attractive and comprehensive benefits package. Submit resumes to:
Personnel Department
City of Southfield
26000 Evergreen Road
Southfield, MI 48076

Resumes must be submitted no later than October 24, 1990.

EOE/AA
DRUG FREE WORKPLACE

PORTER for used car lot. Excellent benefits. Apply in person. See Frank Witt, Jack Demmer Ford. 721-2600

PORTER
Needed for luxury highrise apartment & office building in Birmingham. Full time days, 645-1191

PORTER. Auto dealer has an immediate opening in our body shop for a porter. Full time position, excellent opportunity, Good benefits. Apply in person at Troy Ford, 777 John R. Troy MI.

PRESCHOOL TEACHERS ASS'T.
Permanent part-time, 9am to 1pm, 3pm to 6pm. For interview, please call: 661-3630

PRESS AND FURNACE OPERATORS
Needed for afternoon and midnight shifts. Excellent benefit package. Apply Mon-Fri., 9am-3pm, 32059 Schoolcraft between Farmington Rd. & Merriman Rd. No phone calls.

PRESS BRAKE OPERATOR
Redford area.
Must have experience.
937-3640

PRESS BRAKE OPERATOR
Candidate must have 4 yrs minimum experience, must be able to read prints, work with height gage & other measuring devices. Do his own set ups and check his own work. Good fringe benefits, working conditions, day shift, Livonia area. After 3:30pm. 522-9310

PRESSER - For Plymouth shirt laundry, full time, willing to train. Apply in person: One Hour Martinizing, S.W. corner Ann Arbor Rd. at Sheldon, Mon.-Fri. 9-3.

PRESSER WANTED. Hours: Mon-Sat., 8-2pm. Paid holidays, Blue Cross/Blue Shield, insurance available. Apply: One Hour Martinizing, 37454 5 Mile Rd., Livonia.

PRINTING COUNTER SALES
Full time position for the right person. Main job duties include printing and copying sales. Must be customer oriented. Excellent benefits in established high volume printing operation. Resume to: American Speedy Printing, 4165 Orchard Lake Rd, Orchard Lake, MI 48323. 851-8230

PRODUCTION AND WAREHOUSE
Technicolor Video Cassette of Michigan, Inc., a leader in the home video entertainment industry, is currently seeking employees for its Livonia & Westland facilities.

If you are able to lift up to 35 lbs., possess a high school diploma or equivalent, and enjoy a clean, pleasant working environment, Technicolor has openings in several departments.

This is a chance to join a progressive people-oriented organization that offers motivated, hardworking individuals the chance for advancement and a comprehensive benefits program.

If qualified, stop by our Livonia facility at:
39000 7 Mile Road
to pick up an application 8-5pm Mon-Fri.
Equal Opportunity Employer
Minority/Female/Handicapped/Vet

PRODUCTION HELP
Reliable workers needed for days, possible midnights, $5.00 per hour to start. Apply at: 8400 Ronda Drive, Canton, 8am-3pm.

PRODUCTION/SHIPPING TECHNICIAN
Basic computer DOS and shipping experience helpful but not required. Please send resume to: Box 284, Observer & Eccentric Newspapers, 36251 Schoolcraft Rd., Livonia, Michigan 48150

PRODUCTION WORKERS - needed for Troy plastics plant. Staffing for new shift - all shifts available, clean work environment, overtime required. $5/hr to start & competitive benefit package. Send resume to: Production Line Workers, PO Box #1946, Troy, MI. 48099-1946.
An Equal Opportunity Employer

PRINTING- OFFSET STRIPPER
Rapidly expanding Livonia publisher seeking stripper with 2 yrs. experience. Carmen 477-8850

PRIVATE GOLF club in Farmington area needs 2 employees to work approximately 30-40 hrs./wk. until end of golf season. Work will consist of club room, driving range and 1st Tee areas. Retirees welcome! Ask for Jim at 851-2200

PRODUCTION ASSISTANT, manufacturing. D-base III preferred. Farmington automotive, $21,000-$23,000/yr. Call Gary at Uniforce 473-2934

PRODUCTION PACKER
Growing future oriented manufacturer has openings for production employees for all shifts. 2nd & 3rd Shifts offer premium pay. We offer a good wage & benefit package. Excellent opportunity for advancement. Apply in person Mon.-Fri., 8am-5pm: 1351 Hix Rd., Westland.

PRODUCTION WORKERS
Needed for small manufacturing plant. Good pay & benefits. On time, motivated individuals. Apply at: 38353 Abruzzi, Westland. S. of Ford, off Hix.

PRODUCTION - 6 months experience, Redford automotive, $4.50-$6/hr. Call Dave at Uniforce 357-0644

PROFESSIONAL Movers/Drivers. 1 year experience required with professional moving company. Immediate openings. 398-6087

PROGRAM AIDE - for Romulus group home. WCLS training preferred. Full/part-time. Call for interview: 941-6628

PROGRAM DIRECTOR
For Arthritis Foundation, coordinate Statewide education programs in public, professional & patient services. Experienced in training & working with volunteers. Send resume to: AFMC 23999 Northwestern Hwy, Suite 210, Southfield MI. 48075

PROGRAMMER ANALYST
We are looking for a growth oriented person, with the strength to succeed, to join our implementation team. The candidate must have a good business mind with excellent organizational skills and a take-charge personality. We would prefer someone from a hands-on environment. Please send your resume and salary history to: BOX 360, Observer & Eccentric Newspapers, 36251 Schoolcraft Rd., Livonia, Michigan 48150

PROGRAMMER ANALYST
HP 3000/COBOL
$30,000-$39,000
FEE PAID
Take advantage of your programming experience in this company that offers profit sharing.
CALL 569-3030
FAX 569-8641
GENERAL EMPLOYMENT
17117 WEST 9 MILE
SUITE 1039
SOUTHFIELD, MI 48075
PERSONNEL AGENCY

PROGRAMMER
Company is in the Ann Arbor area. Candidate must be degreed with 1 year + of structured programming experience. Knowledge of FORTRAN 77, MPE X-L a must. Temporary to go direct. Please call:
THE EMPLOYMENT CONNECTION
485-3900

PROGRAM SUPERVISOR FOR SENIOR FACILITY
Must have good interpersonal skills. Experience in project coordination and special events planning. Accounting & writing skills. College education preferred with emphasis in Gerontology, Liberal Arts or 5 years experience in related field. Submit resumes to: "Programs Supervisor", 24350 Civic Center Dr., Southfield, MI 48034

PROOFREADER - Experience necessary. Full time. Send rusume to: Production Manager, 24555 Hallwood Ct., Farmington Hills, 48335.

PROPERTY MANAGER
For Large suburban property management company. Must have 2 years experience and references. Send resume and references to: Box 218, Observer & Eccentric Newspapers, 36251 Schoolcraft Rd., Livonia, Michigan 48150

PUBLIC RELATIONS work part time. Also part time on call workers for light labor. Male or female. Both $6.00 hr. Please respond to: Julie, PO Box 659, Birmingham, 48012.

PURCHASING AGENT
For mid-size tool & die mfg. corp. Experience preferred. Send resume to: P. O. Box 103, Wixom, MI 48393-0103, Attn: Loretta Szur

Q/C INSPECTOR
for aerospace manufacturer. Minimum of 2 years experience. We offer excellent benefits. Apply 8am-5pm, Ventura Industries, 11865 Globe Rd., Livonia. 591-2040

QUALIFIED LEADER - Must be experienced in programming in operation of C.M.M.'s, S.P.C. in all inspection procedures. Excellent opportunity for exceptional individual. Three M Tool & Machine. 363-1555

QUALITY CONTROL
Local beverage company searching for an entry level QC technician. 1-2 years lab experience necessary, degree in a science field a requirement. Good salary & benefit package. Send resume & salary history to: QC Manager, 8835 General Drive, Plymouth, Mich. 48170

QUALITY CONTROL MANAGER/ INSPECTOR
A leading manufacturer of punches has an immediate opening. Knowledge of SPC helpful. Will train someone if good in Math and experienced with inspection procedures. Position must be filled by 9-19-90. Call, apply or send resume: Moeller Manufacturing, 12173 Market St., Livonia, MI., 48150. 591-6222

QUALITY CONTROL INSPECTOR
Must be experienced in the development and implementation of QC programs and procedures using Statistical Process Control and Total Quality Excellence Procedures. Will be reponsible for measuring and evaluating quality, reliability and performance. Min. of 2 yrs. experinece in manufacturing environment. Computer experience helpful. Please forward Resume to:
Personnel Dept.
117 Turk St.
Pontiac, MI 48341
An Equal Opportunity Employer

QUICKIE PRINTING, Birmingham area, needs counter person, 25 - 30 hours per week. Flexible hours. Homemaker or student ideal. 258-9060

RADIO-ACTIVATED Crane Operators for Livonia, MI. company. Starting rate $9.50/hour progressing to $13/hour. Excellent fringe benefits including Blue Cross, Dental, Life insurance, Sickness & Accident insurance, Vacations & 13 paid Holidays. Qualified applicants send resume to: box 358 Observer & Eccentric Newspapers, 36251 Schoolcraft Rd., Livonia, Michigan 48150

RADIO TECHNICIAN
A licensed 2-way technician with a minimum of 2 years experience is needed for 450 & 900 bands. Call: 423-1000, ext 309

RENTAL AGENT
for Southfield apartment complex. 354-3362

RESPONSIBLE hard working self-motivated individual needed at suburban apartment complex for Grounds Staff. For information call 624-6445 or 624-6449

RETAIL MANAGEMENT
This long established national womens fashion store who has experienced continuous growth and success has openings for Merchandise-minded selfstarters in the Pontiac area. Applicants should have good organizational skills, work well with people, have a flair for fashion and retail clothing management experience. Some college helpful. Full company benefits including dental. To learn more, please call 338-3933.
MARIANNE
JEAN NICOLE

RADISSON HOTEL
Housekeepers, Kitchen Utility, Banquet Set Up, Banquet Servers, Cooks & Security Personnel. Apply at: 8000 Merriman Rd., Romulus.

RECEPTIONIST
Thurs., Fri., Sat., Livonia beauty salon. Call evenings, 349-6509 or 442-9108

RED WINGS
JOE LOUIS ARENA
COBO ARENA
FOX THEATRE
Ushers needed. Call, Mon.-Fri. 6pm-9pm. 567-7427

RESIDENT MANAGER
Couple wanted for full-time resident Manager position in a 109-unit senior retirement facility in Belleville, Michigan. Caring attitude, administrative, general management abilities, knowledge and experience regarding physical plant maintenance necessary.

Benefits include a 2-bedroom apartment, utilities, health and life insurance. Non-smoking office. Send resume to:

Human Resources
Dept. MK
2335 North Bank Drive
Columbus, OH 43220

Equal Opportunity Employer

RETAIL
FASHION BUG MANAGEMENT
DETROIT OPEN HOUSE
FASHION BUG, the Fortune 500 leader in women's apparel, now with over 1,000 stores coast to coast, and over 50 in Detroit Metro, invites you to attend a Detroit and surrounding area OPEN HOUSE.

We seek various people oriented management candidates with a minimum 1-2 years retail management background with excellent customer service, visual, and merchandising skills.

We offer an excellent package second to none, which includes bonuses and discount, PLUS medical, dental, vision, prescription, AND personal days pay!

Come join us at any of the following FASHION BUG locations:

THURS. SEPT. 20
12Noon-9PM
Madison Place
32109 John R
Madison Heights, MI

FRI. SEPT 21
10AM-6PM
Wonderland Center
Livonia, MI

SAT. SEPT.22
10AM-1PM
Maple Village
K-Mart Center
Exit 172 off I-94
Ann Arbor, MI

Equal Opportunity Employer M/F

RETAIL GENERAL MANAGER
Multi outlet - womens apparel experience. $40K minimum plus perks. Full benefits. No fee.
B. HAMIL PERSONNEL
424-8470

RETAIL MANAGEMENT
Growing women's fashion specialty store chain with 22 locations in Michigan has immediate openings for management positions. Prior retail supervisory experience helpful. Must be enthusiastic and fashion oriented. Send resume to:
MR. D. GOLDFARB
HADLEY ARDEN
P.O. BOX 2889
LIVONIA, MI 48151

RETAIL SALES
Michigan's most progressive office products dealer has IMMEDIATE OPENINGS for full time sales people. $4.10 per hour to start. $4.50 after 90 days. Medical/dental, employee discount, advancement opportunities. Apply in person & join our winning team today!
MACAULEY'S OFFICE PRODUCTS
43741 West Oaks Dr., Novi
Ask for Fred
or
434 Main, Rochester
Ask for Tom
or
26354 Ford Rd., Dearborn Hts.
Ask for Colleen

RETAIL STOCK POSTION
Located in Troy area. Experienced in store maintenance. Call 489-0557

RETIREE WANTED
Clean up auto repair facility, part time Mon. - Fri., 6-9pm. Light lifting & physically fit. 476-5454

ROOFER, experienced, wanted for large insurance repair contractor for miscellaneous shingle and flashing repair. Apply to box 338 Observer & Eccentric Newspapers, 36251 Schoolcraft Rd., Livonia, Michigan 48150

ROOFERS NEEDED - Experienced. Must have own truck, equipment. Full time and part time. Call 981-1116

ROOFERS WITH 2 years experience hot tar & modified bitumen also helpers needed. Benefits. 585-0450

RUMORZ
Now hiring bouncers. Apply in person Thurs. thru. Sat. after 8pm. 450 S. Merriman at Cherry Hill, Westland

RUNNER
FOR local title company. Car Provided. Benefits. Plymouth. Call 459-6975

SALAD PREP
Full and part time positions avialable. Experience preferred.
Apply in person only.
JOE'S PRODUCE
33152 W. 7 Mile Rd.
Livonia

SALES ASSISTANT - Part-time assistant for sales model office in new residential construction. Call Janette at (313) 851-8940

Sales
COMPARE YOUR COMPUTER SALES CAREER ...
Is your earning potential unlimited? Is your business undergoing tremendous expansion? Do you have the support of a leader with a long history of success? And the potential that a fully authorized Apple, Hewlett-Packard and Zenith Data Systems dealer can provide?

There's only one place that puts all the positives under one roof: Heath/Zenith Business Centers, an aggressive computer reseller. Our tremendous success in selling to Fortune 1000 and small businesses has resulted in a major expansion of our outbound selling program.

We now offer an immediate opportunity in the Detroit area which offers full benefits and unlimited earning potential to the experienced candidate. A minimum of 2-3 successful years in outbound computer sales is a must. Experience in either DOS or Apple solutions is desired.

Now ask yourself this question, isn't it time you made the most of your sales potential? Find out more about how you can add to our long history of success by sending a resume or calling: JERRY GASPAS, 772-0416, HEATH/ZENITH BUSINESS CENTERS, 18149 E. Eight Mile RD., E. Detroit, MI. 48021. Heath/Zenith Business Centers is a Groupe Bull Company.
HEATH/ZENITH COMPUTERS
Equal Opportunity Employer
Minority/Female/Handicapped/Vet

Sales
DEMONSTRATORS
PART-TIME
$7 per hour plus commission; Friday, Saturday and Sunday. Candidates must have an outgoing personality. Call:
VAX Appliances, Inc.
1-800-228-1360
Equal Opportunity Employer

SALES-FLORAL. Floral sales/delivery person. Must have excellent interpersonal skills. Full & part time, permanent position available. Call Carole, 681-9738, leave message.

SALES & MANAGEMENT
Expanding fragrance and cosmetic chain seeks hands-ons managers and sales consultants. Top pay & commission. Apply in person only at Perfumania, 30929 Orchard Lake Rd., between 13 & 14 Mile.

SALES & SERVICE REPS needed. Excellent commission with guaranteed base salary. Must have reliable transportation. Contact Mark or Jon or leave a message. 557-7775.

SALES/STOCK
Full/Part Time
Heslop's is looking for mature, dependable, friendly persons to fill positions in our Novi Store. Please apply in person at the 12 Oaks store location Mon. thru Fri., 10am-5pm.

SANITATION WORKER
CHARTER TWP. OF REDFORD
EMPLOYEE'S
CIVIL SERVICE COMMISSION
The Charter Township of Redford is accepting applications for the position SANITATION WORKER II (LOADERS). Main function of this position is refuse collection with Township Sanitation Department.

SALARY: Starting, $9.11 hour. After four (4) years - $11.50 hours.

AMONG THE REQUIREMENTS: High school diploma or G.E.D. Certificate.

APPLY IN PERSON AT:
CIVIL SERVICE OFFICE
15145 BEECH-DALY ROAD
REDFORD, MI., 48239

Applications will be accepted weekdays starting MONDAY, SEPTEMBER 28, 1990, 4 PM.

The Charter Township of Redford is an equal employment opportunity employer and is seeking qualified black and other minority applicants as well as white applicants without regard to race.

SCREEN PRINTER
Livonia based company seeks individual for screen printing of sportswear. We require a mature, conscientious, hardworking attitude; willing to make a contribution of quality to a growing company. We offer a starting rate of $5-6.50/hour. A co-pay health insurance plan is also offered. If interested in working for a progressive, quality-conscious company that encourages participation, please call for an interview.
Action Sports Apparel: 261-1711

SECRETARY - full time, with strong organizational skills, to support patient services, public relations & fund raising. 1-3 years experience. Salary $13K to $14,600. Send resume to: Childrens Leukemia Foundation, 19022 W 10 mile, Southfield, MI., 48075. No phone calls please.
An Equal Opportunity Employer

SECURITY GUARD Wanted: Plymouth area. Afternoon shift. 40 hr. wk. Benefits. Apply days. 455-8333

SECURITY GUARDS
Urgently need full time & weekend security officers for Novi, Wixom, and Van Buren areas. No experience necessary. 473-8171

SECURITY OFFICERS
NATIONWIDE SECURITY has unarmed positions available in the specialized areas of hospitals & industrial security. We offer starting salaries up to $7/hr. Company benefits & assignments close to home. Apply Mon. thru Fri. between 8:30am - 3:30pm at
23800 W. 10 Mile
Southfield - 355-0500
10551 Allen Rd. #208
Allen Park - 382-4613
29266 Van Dyke
Warren - 751-2014
2512 Carpenter Rd.
Ann Arbor - 971-5858

SECURITY OFFICERS for Telegraph Rd. area car dealers. Full & part time, night shifts. Gas allowance & hourly rates up to $5. Call 790-4400

SECURITY OFFICERS
Guardian Security now accepting applications for employment. Full/part time. Contact Ann Arbor office:
761-1133
An Equal Opportunity Employer

SECURITY
OFFICERS
Allsafe Security Inc. is currently seeking professional, self-motivated individuals with a desire to advance with a national organization to fill security officer positions.
BENEFITS INCLUDE:
- $5 per hour to start
- Free Uniforms
- Paid Vacations
- Immediate Openings

Come and join our security staff. Applicants must possess a high school diploma or G.E.D. & must have a home phone.
Apply in person at:
16250 Northland Dr., Suite 317
Southfield
Equal Opportunity Employer
Minority/Female/Handicapped/Vet

SECURITY OPPORTUNITIES AT OAKLAND MALL
Immediate openings for full-time Security Officers. Must be 21 yrs. old, have a valid Michigan Driver's license & able to work all shifts. We offer premium wages, health benefits & room for advancement. Starting pay $5/hr. up to $5.50. Apply in person. Please no telephone calls!
OAKLAND MALL
I-75 & 14 Mile Road
Saturday, Sept. 22nd, 10am to 2pm

SERVICE STATION attendant needed full & part time. No experione necessary. Mobil, 14 mile/Woodward. 647-4740

SERVICE TECHNICIAN
Minimum 5 years experience for commercial and residential heating, cooling & refrigeration. Benefits. Call 532-3452

SERVICE TECHNICIAN - Novi technical, AS in electronics. Computer literate. $16,500+/yr. Call Tim at Uniforce 473-2935

SERVICE TECHNICIAN
We are looking for a self motivated field service technician with good customer relations. Must have electronic schooling or experience & have good mechanical ability. Send resume to: Sales Control Systems, 24355 W. 10 Mile Rd., Southfield, Mich. 48034 Attn: Ken

SERVICE TECH
Restaurant Fire Systems. Must have mechanical skills with hand tools and good driving record. Will train right person. Pay commensurate w/ experience. 255-0054

SHIPPING & RECEIVING
Full time, experienced. Heavy lifting required. Apply in person: 24435 Halstead Road, Farmington Hills.

SEWERS
Sewers needed for production and custom automotive sewing. Applicants must have custom and production sewing experience. Salary is negotiable and based upon experience. Company offers good benefits. Apply in person, looking to fill positions quickly.
UNIVERSAL TRIM
2350 Meijer Dr., Troy
(Between 14 & 15 Mile off Crooks)

Sheraton Oaks
is now accepting applications for:
• HOUSEKEEPERS
Apply in person Mon-Fri, 9am-5pm
27000 Sheraton Dr., Novi

SHIPPING CLERK/INSIDE SALESPERSON - for tool grinding shop, Plymouth area. Position has great potential for further advancement. Prefer college grad with computer & cutting tool experience. We offer benefits & 401K. Send resume to: Attn: Personnel Director, Box 336, Observer & Eccentric Newspapers, 36251 Schoolcraft Rd., Livonia, Michigan 48150

SERVICE ADVISOR
Full time position.
For details contact:
SEAN MEEK
TOWN & COUNTRY DODGE
31015 GRAND RIVER
Farmington, 474-6750

Service Representative
Due to a promotion TSI Office Services is looking for a Customer Service Rep for our Troy location. Position requires good communication skills along with a flexible and outgoing personality. Degree and personnel placement experience preferred but not required. Send resume to:
Jeff Farrington
TSI OFFICE SERVICES
1350 John R
Troy, MI., 48083

SHEET METAL
Worker for specialty sheet metal shop. Afternoon shift, experienced on Shear, Press Brake & miscellaneous equipment. Apply in person: 13340 Merriman Rd., between I-96 & Plymouth, Livonia.

SHIPPING CLERK
Individual with minimum 1 year experience capable of handling complete shipping & receiving functions. Must be familiar with procedures involving UPS & other carriers. Full benefits package including 401K plan. Southfield. Contact Ken, 1pm-4pm. 353-7650

SHIPPING & RECEIVING - part time, mature person. Experience preferred, flexible hours, Farmington Hills area. 471-6882

SHIPPING & RECEIVING
International Calculator Sales is seeking employees for our shipping & receiving department. Applicants must be age 23 or older & have a good driving record. Knowledge of metro Detroit area helpful, please contact Ralph Mullen at 358-0140

SORTERS & NAILERS
Needed for outdoor work. $4.75 per hr. to start with chance to advance. Steady work with overtime in Milford area. For details call:559-7744

SOUTHFIELD OFFICE needs mature person 10am-2pm, 5 days a week. $5 an hr. for light office cleaning. Transportation required. Contact Carolynn Gilbert 262-1500

SPC TRAINEE needed by stamping company in Livonia. Also Hi-Lo Driver and Die Repair. Call between 8:30-5pm, 261-4400

SPORTS MINDED
$18,000 to $20,000 a year. $35,000 & up after 2 years. Full benefits. Employment Center, Inc. 569-1636

STEEL WAREHOUSE
Livonia service center seeks crane & saw operators. 522-1700

STOCK/CASHIER
PERRY DRUG STORES, INC. is now hiring full & part time stock/cashier persons for all shifts. Competitive benefit package available for full time employees. Interested candidates please apply in person at:
Adams Square
597 S. Adams Rd.
Birmingham
Equal Opportunity Employer

STOCK HELP
For carpet store. Must be dependable and energetic. Full and part time positions available. Apply in person: Clyde's Carpet, 23140 W. 8 Mile Rd., Southfield.

STOCK HELP
Seeking dependable individual with a neat appearance for part-time position at our Novi location. Morning through early afternoon shift available. Approx. 20-30 hours per week.
LA-Z-BOY SHOWCASE SHOPPE
27754 NOVI RD.
SERVICE DRIVE/12-OAKS MALL
349-3700

STOCK, MAIL, DELIVERY Person for growing Southfield publisher. Must have reliable transportation, ability to organize delivery routes, maintain inventory. Knowledge of Metro Detroit area a definate plus. During business hours, call357-5300

STOCK & MAINTENANCE PERSON
At Royal Oak retail store. Call 542-4973

STOCK PERSON
Full time. Apply in person, Art Van Furniture, 22555 Greenfield, Southfield.

STOCK PERSONS
Full or part time. Hours to suit. Experience desirable. Farmington Hills location. 474-1717

STOCK
Stock & Display help, full & part time positions, experience preferred. Full time benefits available including medical, dental & vacation.
Apply in person only
JOE'S PRODUCE
33152 W. 7 Mile - Livonia

STOCK/WAREHOUSE HELP
Wanted for furniture store. Some heavy lifting required. 459-1300

STORE MANAGER
For medium volume drugstore located in Oakland County. Excellent salary & profit sharing program. Company paid benefits include medical, life, long term disability, vacations and employee discount. Retail experience desired, but not essential. Send resume and salary requirements to: Sav-On Drugs, 6510 Telegraph, Birmingham MI 48010.

SUBSTITUTE CUSTODIANS
wanted, $10 per hour. Avondale Schools. Call Personnel for application, 852-4411

SURFACE GRINDER OPERATORS
Southfield manufacturer of specialty tooling has immediate openings for qualified operators. 1 year minimum experience. This is a permanent full time position complete with total benefits package including 401K. All shifts, available. Contact Ken between 1-4pm 353-7650

SYSTEMS ENGINEER
REAL TIME
COMPTEK, a supplier of custom systems for microprocessor and minicomputer based industrial control and monitoring systems has an immediate need for a Systems Engineer. Applicants must have at least a Bachelor's degree in Electrical Engineering, Mechanical Engineering or a related field. Experience with 'C' or Fortran programming languages in real time applications is essential. Salary commensurate with experience and knowledge.

Submit Resume to:
COMPTEK, Incorporated
37535 Grand River Cutoff
Farmington Hills, MI 48335

TODDLER HEAD TEACHER for a developmental day care center. Must have early childhood credentials. Troy area. Benefits offered. Ask for Bridget or Karla: 689-8009

TEACHERS
Substitute Teachers needed for small private school. Pre-K thru Middle School. Bachelors degree required. Certification desirable. Call Gibson School for The Gifted. 537-8688

TEACHING ASSISTANTS - Full & part time available for nationally-accredited Nursery School in Livonia. Starting pay based on education. Great benefits. 525-5767

MORE CLASSIFIEDS ON PAGES
This classification continued on Page 2F.

The Observer & Eccentric® Newspapers

Building Scene

CLASSIFIED ADVERTISING

Marilyn Fitchett editor/591-2300

Monday, September 17, 1990 O&E

RANDY BORST/staff photographer

Regulated wetland preservation at a development site is one of the factors that can drive up the price of land. But consumer desirability plays a part, too, as is witnessed by the skyrocketing cost of lakefront property.

Ratio of land to house cost keeps rising

By Mary Rodrique
staff writer

"This land is your land, this land is my land."

If folksinger Woody Guthrie were alive today, he'd have to drastically revise the lyrics to that once popular song.

In high-priced metropolitan areas, particularly along the waterfront, land affordability is just about extinct. That, in turn, drives up housing costs.

"The land/house price ratio is normally around 32 percent," said Donna Regner, supervisor of construction lending for Comerica Bank.

In 1980, land represented a mere 10 to 15 percent of the total cost of new housing. In 1990, land acquisition can account for more than half the total cost, depending on location.

"If we're talking lakefront property, the land/house ratio could be as much as 50 or 55 percent," Regner said. "The more expensive the land, the more expensive the home. We look at the whole appraised value. I've seen (land) account for as high as 58 percent on a lake in West Bloomfield."

Orchard Lake property is also at premium price, according to Regner. Communities like Livonia and Plymouth hover around 32 percent, she said.

"I've heard some stories that are just wild," said James Bonadeo, president of Bonadeo Construction in Plymouth Township.

"It's like an auction. People who have the money will keep bidding until they get what they want. On the lakes, there's just no control over land costs."

BUILDER TOM Schroder of Cornerstone Building in Novi has seen the land-price-to-house ratio above 70 percent on lakefront property. He has built homes in the Highland, Milford, Brighton area in addition to western Wayne County and Farmington Hills.

"It can get way out of proportion," he said. "In the early '80s land was a fourth or fifth of today's cost."

Many factors account for the tremendous cost of land acquisition, according to Bonadeo. He spun a scenario based on land selling for $20,000 per acre.

'It's like an auction. People who have the money will keep bidding until they get what they want. On the lakes, there's just no control over land costs."

— James Bonadeo

"The developer buys 50 acres. First, there's the Department of Natural Resources, who says 10 acres can't be built on. Now your cost is $30,000 per acre.

"Next you go through the township, county and state boards — 21 different boards. This process takes 20 months, during which time you've paid taxes and interest on the property.

"Then you get ready to build houses, and there are more regulations. For instance, safety glass must be installed on any window 18 inches above the floor. That gets costly."

In days gone by, builders were responsible for paving roads in new subdivisions. Today, they must sow seed for 15 feet on each side of the road. They also have to plant trees.

"All these costs are charged off the land," Bonadeo said. "Builders pay for every improvement on a lot. Afterward, the city charges $40 per linear foot for future sewer and water lines.

"It's a Catch 22 situation," he said. "It's nobody's fault and it's everybody's fault."

DESPITE THE high cost, Bonadeo says, "land here is almost free compared to the rest of the world."

Consider Japan, where lot costs account for as much as 90 percent of the house price. And Western Europe, where the ratio puts land at more than 50 percent of the total price.

"Japan is small and mostly rocky," Bonadeo said. "If a builder here doesn't like something, he can go out an extra five miles. We have the land."

Will such ratios catch on in the United States? Industry analysts say no. Banks and builders are too tradition-bound, the profit potential is limited, and the market doesn't want it.

"I don't think the banking community would accept it, due both to the size of the house and the value of the structure to the value of the loan," says David Jensen, a Denver-based builder.

Land costs 'can get way out of proportion. In the early '80s land was a fourth or fifth of today's cost.'

— Tom Schroder

Law means few changes for architects

Local architects apparently will have little problem adjusting to the Americans with Disabilities Act that requires most new buildings and buildings that are renovated be designed so that they are readily accessible to persons with disabilities.

Existing buildings that do not undergo extensive alteration do not have to meet ADA requirements, but their owners immediately will have to make changes that are readily achievable — changes that are easy to do and are not prohibitively expensive. An example of a readily achievable change for a building might be providing a ramp for wheelchair users to an entrance currently reached by three steps.

Jim Velthoven, an architect with the Detroit area's largest firm, Giffels Associates in Southfield, said Michigan has perhaps the second strictest building code regarding handicapped accessibility next to the state of California.

"Michigan has a strict code," Velthoven said. "After the federal standards are revised and upgraded, the state will make adjustments."

Although not familiar with the new federal legislation, Bill DeMiene, chief designer for Albert Kahn Associates, Detroit's third largest architectural firm, said Michigan laws regarding construction accessibility for the handicapped are comprehensive.

"Wheelchair ramps are common, as is parking access. We've been involved in a snow melting system mandated by law to further assist the handicapped from the parking lot to the building," DeMiene said. "We've done bathroom conversions, and modified elevators for the blind and wheelchair users. Michigan is certainly a progressive state.

"We've increased the depth of vestibules to meet codes. In Michigan, we readily accept the idea that buildings must be made accessible."

CONSIDER SOME of the potential building impediments for a person in a wheelchair: outside walks without curb cuts, revolving doors, doors and corridors too narrow to navigate, desks too low to fit the chair under, inaccessible toilets and sinks, water fountains and public telephones too high to reach. Although most new buildings (and all of those constructed with federal money) are designed to be accessible, many older buildings possess some or all of these hard to use features.

Designing buildings that are accessible to persons with disabilities means better buildings for everyone, a concept known among architects as universal design. The elderly, pregnant women, skiers with broken legs coping with crutches, executives with eye patches after surgery, even kids too small to reach a water fountain or handrail, can testify to inconveniences caused by inadequate design. The majority of building users do not appreciate the constraints that everyday architecture, not designed for accessibility, can place on mobility or job performance.

Disabilities defined in the ADA include: orthopedic, visual, speech and hearing impairments; diseases including cerebral palsy, epilepsy, heart disease, diabetes and cancer; mental and psychological disorders; and recovery from drug abuse and alcoholism.

PROPERLY thought-out buildings designed for accessibility need not be prohibitively expensive. Ellen Harland, an architect and accessibility specialist for the Architectural and Transportation Barriers Compliance Board, estimates that the cost of accessibility, on average, is less than one half of one percent of the cost of a new building.

While it typically is more expensive to retrofit an existing building to be accessible, innovative solutions can save the economic day for specific projects.

"Accommodations come in groups of one," said Barbara Judy, manager of the Morgantown, W. Virginia based Job Accommodation Network (JAN) of America Inc., an international information network and consulting service for accommodating persons with disabilities.

Unsolved water problems anger owner

condo queries

Robert M. Meisner

I am having a water problem in my basement. The board of directors and management company repaired it but received no permit for the repairs or any inspection and the basement still leaks. I have been told by a contractor that the work done by the association was not proper. I contacted the Department of Licensing and Regulation and complained about the management company, and they responded by saying that the agency does not license or regulate condominium management companies. I am concerned that the management company is not working in my best interest to solve the problem of water in the basement and storage areas. What can I do?

You many wish to write your legislator to discuss whether management companies should be licensed in this state. Many management firms have real estate licenses because they also are involved in the sale of property. The qualifications for management companies are the subject of national discussions regarding certification and specifications for qualifications including licensing. Many management companies wish to update their qualifications by certification or licensing.

As to your question, it appears that your only recourse, having notified the association board and the management company, is to begin legal proceedings against the association, its managing agent and perhaps the board of directors for damages incurred because of your basement. The board has a responsibility to maintain the premises within its jurisdiction, and the management company has a responsibility to retain contractors that are competent and who presumably do the proper job in correcting the problems. If the board or management company have not done so, they are culpable.

I understand that there has been some question raised about the applicability or coverage of certain directors and officers policies regarding certain contingencies that arise in condos. Can you comment?

It appears that not all directors and officers liability policies are alike. While that might not necessarily be a surprise to managing agents, all too often directors of associations look to the bottom line in terms of the price of the policy in determining what insurance company to retain as opposed to the extent and nature of the coverage. This is particularly critical in connection with policies where certain protections regarding director coverage may not be provided by your particular insurance company. It is my recomomendation that each association independently evaluate the extent and coverage of its insurance policies to ensure that it is obtaining the maximum coverage for the directors and officers in the event of the various contingencies including indemnification problems when they arise. As in case of any other service person retained by the asssociation, you normally get only what your pay for. If you skimp on insurance companies, accountants, attorneys or the like, you may find yourself behind the eight ball at a very embarrassing time as directors.

Robert M. Meisner is a Birmingham attorney specializing in condominiums, real estate and corporate law. You are invited to submit topics about condominiums that you would like to see discussed in this column by writing Robert M. Meisner at 30200 Telegraph Road, Suite 467, Birmingham 48010. This column provides general information and should not be construed as legal opinion.

CLASSIFIEDS

644-1070 Oakland County 591-0900 Wayne County 852-3222 Rochester/Rochester Hills

MORE CLASSIFIEDS ON PAGES
This classification continued from Page 12E.

500 Help Wanted

STUDENTS
$5-$12 per hour
Back to school! Need to work? Earn credit; we need 20 part-time Telemarketers in our Livonia office. Start immediately, call between 1-4. Ask for Chris Johnson. 422-1818

SUITE KEEPERS - full time for Embassy Suites Livonia. Apply in person Embassy Suites at 19525 Victor Parkway.

SUPERVISOR
CLIENT ACCOUNTING

Alexsis is a leader in the risk management industry and a subsidiary of Jardine & Alexander, one of the largest insurance brokerage and risk management companies in the world.

Seeking a supervisor responsible for 3 clients. Responsibilities include: Generation of all client accounting-related functions including but not limited to balancing all funded bank statements for Alexsis and affiliates, reconciling system disbursements and adjustments for funded/ accident claims. Reconcile month-end closing balances for cash receipts and fixed ad accounts. Requirements include a Bachelors degree in Business Administration and minimum four years experience. Ability to operate CRT and personal computer. Interested parties should send a letter and resume including salary requirements to:

Maria V. Heller
HR Manager

ALEXSIS
4 1000 West Big Beaver Mile Road
Northville, MI 48167
An Equal Employment Opportunity Employer

TECHNICAL SUPPORT SPECIALIST
AS/400 or IBM 36
RPG III/RPG II
$35,000-$40,000
FEE PAID
Work for an IBM Representative. Must have programming and applications support experience.
CALL 569-3030
FAX 569-8641
GENERAL EMPLOYMENT
17177 NORTHWESTERN HWY
SUITE 1039
SOUTHFIELD, MI 48075
PERSONNEL AGENCY

TELEMARKETERS - Experienced. Salary, bonus & commission. Call Lynn 932-1779

TELEMARKETER - part time for insurance agency. Easy work. Evening hours. Call 879-9410

TELEMARKETER NEEDED to set appointments for sales reps. Salary, incentives, bonus. Leads given, expenses paid. Hourly rate. Call Mr. Bloomfield. Katie: 626-3443

TELEMARKETERS
Southfield area
Call
CONTEMPRA
583-9500

TELEMARKETING - part time evening hours. No cold phone calls. Livonia area. 24 hours per week. $5.25 hour. Will train. 425-2672

Telemarketing EOE
$3000
By Christmas

National telemarketing firm has immediate openings for mature, responsible people. Earn extra money from the phone.
We will done inside our comfortable Troy office. Evenings & Saturdays required. Call Mr. Patrick. Apply: Northern American Photo, 27147 Schoolcraft, Livonia, MI 48150

TEMPORARY JOBS
Temporary positions available for a professional photo finishing lab. No experience necessary. Must be able to work overtime and some Saturdays. Starting pay $5.50 per hour. Apply: North American Photo, 27147 Schoolcraft, Livonia, MI 48150

TOOL & DIE MAKER
Experienced machine operator. Pratt Dea, Farmington Hills area. 473-0400

TRAVEL AGENT- Experience Vacation Travel Agent. Minimum 5 yrs. experience. Excellent benefits, 401K. Send resume to Manager, P.O. Box 4630, Troy, MI. 48099

TRAVEL AGENT needed. Minimum 2 yrs. other agency experience. Please contact Nancy at:
855-1400

TRAVEL AGENT. Full time position available at growing W. Bloomfield travel agency. Minimum 2 yrs. experience required. Call Sue at
855-1880

TRUCK DRIVER
Experienced for local driving. Chauffeur's license for tractor/trailer. Must provide driving record, benefits available including medical, dental, life insurance.
Apply in person only
JOE'S PRODUCE
33150 W. Warren, Livonia

TRUCK DRIVER
For small plumbing contractor. Must know plumbing fittings & metric area. 353-5747

TRUCK DRIVER
Needed for Heavy Equipment by deliveries in Tri-County area. Retirees welcome.
477-5000

TRUCK DRIVERS WANTED
Must have chauffeurs license. Reable transportation & know Wayne county area. Apply in person Mon-Fri, between 9-4. 987 Beech Daly Dr., Newburgh/Cherry Hill area. Westland.

T-SHIRT PRINTER
Experienced only. Top pay. Call Speedy Tees. 258-6677

TYPESETTER. Experienced operator for busy printing company. Microtouch knowledge a must. Should be familiar with Pagemaker & other design programs. Call. 356-1000

TYPESETTER/KEYLINER
Needed for Ferndale printing shop. Experience preferred. Call Mon-Fri. 547-1670

TYPESETTER-Part time. Experience preferred. Ann Arbor Desktop Publishing a plus. Send resume to: 2800 Plymouth Rd., Livonia, MI. 48154. Attention: Personnel

TYPESETTER
Troy publisher looking for experienced desk top professional. Knowledge of Ventura helpful. Send resume & salary requirements to: Personnel Dept. PRP, 2145 Crooks, Suite 103, Troy, MI 48084

UTILITY/SHIPPING & Receiving clerk. Responsibilities include: loading & unloading trucks, checking in packages, organizing daily deliveries & general cleaning. $5.50 per hr. + medical insurance. Apply in person Kennedy Industries, 4975 Technical Drive, Plymouth. 684-1200

VALET
Full time. Mature person needed for private club in Bloomfield Hills.
644-3450

VENDING MECHANIC
needed - part time.
Call 592-7564

VENDING ROUTE TRAINEE
Completely automated, company paid medical. Good pay. Drug test required. Must have clean driving record.
478-8476

VETERINARY HOSPITAL positions available in Livonia & Westland. 3 hospital attendants, full or part time. Knowledge of Veterinary Animal Hospital is Dearborn Heights. 562-8510

VOCALIST FEMALE
For full time top 40 Trio. Novi area. 478-9213

HAVE FUN WHILE YOU WORK!
Warehouse Helpers. Apply in person between 12 Noon & 6. Mon.-Fri. at: Chaplin's Liquors, 18680 Telegraph.

WAREHOUSE HELP
Our Warehouse needs mature, dependable, responsible individuals to pull, pack and process orders. Good working conditions. Flexible hours, full & part time available. $6.00 hourly to start. Apply Mon. thru Fri., 10am-4pm at: Heatlop's, 22790 Heslip Drive, Novi (between Meadowbrook Road & Meadowbrook Road, North of 9 Mile).

WAREHOUSE HELP & Delivery - part time. $5.25 to start.
478-6470

WAREHOUSE HELP - Full or part time. Required immediately. Some overtime available. Must be at least Southfield area. 350-2040 ext. 224

Warehouse/Material Handler
Manufacturing plant has opening for Warehousperson/material handler. Hi-Lo experience a must. Material handling experience preferred. Excellent benefits. Call Mr. Allmand Association, 12001 Levan, Livonia. EOE

WAREHOUSE
Opening for a Warehouse Person in a PC Distribution Center. Experience preferred. Send resume to: Nimax Midwest, 32713 Schoolcraft, Livonia, MI. 48150.

Warehouse
PERSONNEL
Distribution Center

National corporation is seeking a mature individual to work as warehouse weekends at our Distribution Center located on 13001 Ashurst Court, Livonia. Hours are 8am-5pm. Mon.-Fri.
Operational knowledge of fork-lifts & certificate preferred. Light lifting and excellent work history required. Excellent benefits offered. Please call or apply in person to: Russell McKee at (313) 421-7170.

VIRCO
Manufacturing Corp.
13801 Ashurst, Livonia
Equal Opportunity Employer M/F/H

WAREHOUSE WORKERS
All shifts available. $5.50 per hour. Assemblers & Warehousemen. Reliable transportation required.
ARBOR TEMPS. 459-1166

WATER & SEWAGE
PLANT TRAINEES
Paid program. High School Grads to age 34, willing to work as part of a crew. Apply in person at our office at 1-800-825-1709. Mon. 7:30-3:30, Tues.-Thurs. 7am-5pm, for a consultation interview.

WELDERS
Experience in heavy duty steel fabrication. Must be able to read blueprints. Positive work ethic.
16726 Dale, Detroit
533-5277

WINDOW CLEANERS
Good pay, steady work. Will train. Car and valid license required.
Call 559-4088

YOUTH WORKER NEEDED
Full time, nights, weekends, afternoons and holidays. Must be 21 years old. Experience with adolescents, emotionally disturbed, group home with adolescents, or related field preferred.
Call Dot at 650-2000
Fax resume to: 728-3400

500 Help Wanted

$2 SOFT CLOTH car wash needs detailer. 18 or over, full & part time. 15518 Middlebelt, Livonia.

502 Help Wanted Dental-Medical

ASSISTANTS - Tired of working Sat. & eves.? Our beautiful Birmingham office is seeking a full time experienced chairside assistant to complete our team. Must be mature, enthusiastic, people oriented. Good salary & benefits for the right person. Call Lynn 644-7008

BILLER - medical, experience necessary. Detroit Hospital $6-$8/hr. Call Alice at Uniforce 357-0648

BILLER
MEDICAL RECORDS
Good organizational skills are a necessity. Applicants must be properly exist for a highly motivated Non-Smoking office willing to work as a team player. Previous medical billing experience with knowledge of 3rd party reimbursement procedures is necessary. Responsibilities include, but are not limited to accounts receivable, collections & analyzing medical accounts & records. Other duties as assigned are included; health insurance & profit sharing plan. We are established, well-respected, rapidly expanding medical practice in Livonia organization. If you are interested in growing with us, please call Cathy Bell and send your resume in confidence to:

MEDI-SPECH
Outpatient Rehab Agency
755 W. Big Beaver, Ste 404
Troy, MI 48084

billing
MEDICAL
BILLER

Amicare Home Health Resources, a leading home health care agency sponsored by the Sisters of Mercy, is currently seeking a qualified candidate to assume a position in our Billing/Accounts Receivable Department.

Duties include preparation of claim forms, monitoring accounts, reviewing claim forms for completeness of data and other responsibilities related to each claim.

To qualify, you must be a high school graduate with at least six months billing experience in the medical field, Knowledge of third party billing and experience with durable medical equipment highly desired.

Amicare will match your skills with a competitive salary and excellent benefits program. To apply, send your resume to:

Human Resources Manager
Amicare Home
Health Resources
34805 Twelve Mile Rd.
Farmington Hills, MI. 48333
An Equal Opportunity Employer

BUSY BIRMINGHAM pediatric office needs mature person for general office work. Mon., Tues. & Fri., 8:30-5:30. Call Ann Phillips, 645-2020.

CERTIFIED NURSE AIDS
Positions are available at: Dorvin Convalescent Center. Apply in person, certified Nurse Aids. Require people who generally enjoy working with the elderly, who have a love for life & a dedication for their job. Competitive salary & good benefit package are offered. Contact Ms. Lynn, Dorvin Convalescent Center, on Middlebelt, 1 block S. of 8 Mile
476-0550

CHIROPRACTIC ASSISTANT
Energetic, friendly person for busy multi-doctor's office in Royal Oak. Full time.
548-0140

CLERK TYPIST
A full time day position in the Mental Health unit exists for a clerk typist. Applicants must be able to type 60wpm & have dictaphone & word processing skills. Excellent benefits package and benefit package. Please call 661-1293, for an interview. If you meet the above required criteria.
ST. JOHN PROVIDENCE
36475 West Five Mile Rd., Livonia

Coder/
Abstractor

Our Medical Records Department has a full-time position with flexible hours available for an A.R.T. certified ICD-9-CM coding system. You would be involved with both inpatient and outpatient coding.

Competitive salary and excellent benefits. For immediate consideration, please call Marge Gill, at (313) 591-7300, ext. 2.
Fax: 6-11:30 AM or send resume to:

Employment Services
ST. JOSEPH
MERCY HOSPITAL
900 Woodward
Pontiac, MI., 48341-2985
An Equal Opportunity Employer

DENTAL ASSISTANT
Head: injury program: $23,000-$27,000. Send resume to: Dental Services, 31827 Palmer Rd., Westland, MI 48185. 721-2700

CHAIRSIDE ASSISTANT
And/or Receptionist
Full & part time. Some experience necessary. After 6pm call 348-1584

DENTAL HYGIENIST: If you are looking for a career in Dental Healthcare, bring your talents to be appreciated and well compensated as a co-therapist in this progressive Southfield Periodontal Practice. Continuing education will be provided in advanced perio techniques. Send this, no evenings. Chris 569-0173

DENTAL ADMINISTRATOR
experienced in dental management. Large, fast growing offices.
963-3338

DENTAL ASSISTANT
Are you an experienced assistant looking for an opportunity to expand your skills & advance professionally in a high quality, state-of-the-art specialty practice? To introduce yourself, call: 357-3109

DENTAL ASSISTANT
Experienced, Full-Time for friendly 2 doctor office in Dearborn. Good Fringe Benefits. Call 563-3400

DENTAL ASSISTANT - 2 days per week. Farmington Hills area. Highly skilled & motivated team player. Quality minded practice. Call Farmington Hills practice. 476-6530

DENTAL ASSISTANT
Friendly family practice in Garden City is seeking a chairside assistable person for 4-handed dentistry. Salary based on experience.
422-2990

DENTAL CHAIR ASSISTANT
Part time, Mon. thru Fri. from 8 hour services. Quality practice. Dearborn Heights, Redford area. 535-3900

DENTAL HYGIENIST 1 day per week to start for progressive Livonia office. 6 Mile & Farmington area. Salary negotiable. For interview call:
261-2730

DENTAL HYGIENIST 1 day per week to start for progressive Livonia office. 6 Mile & Farmington area. Salary negotiable. For interview call:
261-2730

DENTAL HYGIENIST for Ft. Sam-Noon, and every other Sat. 9am-1pm. Our office & staff are bright & cheerful. Write: Box 22, 36251 Schoolcraft, Livonia, MI. 48150

DENTAL HYGIENIST for Ft. Sam-Noon, and every other Sat. 9am-1pm. Our office & staff are bright & cheerful. Write: Box 22, 36251 Schoolcraft, Livonia, MI. 48150

DENTAL HYGIENIST
Full or part time, friendly downtown Birmingham practice. Call 626-2500

DENTAL HYGIENIST
Part-time position in Livonia. Send resume: Dept. 2 weekdays plus Saturdays. 464-8021

DENTAL HYGIENIST
Part-time position in Livonia. Send resume: Dept. 2 weekdays plus Saturdays. 464-8021

DENTAL HYGIENIST
Friendly Westland dental practice in need of a gentle & caring hygienist to join our dental team. Wed and/or Thurs. Great pay.
729-2366

DENTAL HYGIENIST
$18/hour part time, 1 day & ½ day, alternate Sat. New office, new equipment. Great work environment.
473-7480

DENTAL INSURANCE/Bookkeeping Specialist for busy specialty practice. Excellent salary & benefits. Call:
357-3180

DENTAL OFFICE MANAGER
Troy pediatrics office seeks experienced office manager with wide range of ability for preventive kid friendly practice. 40 hour week minimum.
398-8997

DENTAL RECEPTIONIST
Are you looking for an exciting opportunity in a high quality, state-of-the-art specialty practice? That office is looking for a bright, experienced receptionist to add to its Front Desk staff, 30-40 hours per week. Call 357-3109

DENTAL RECEPTIONIST. Seeking a person with excellent communication skills, caring manner & dependability. If you have experience with, or are willing to learn, Medical Insurance and bookkeeping and you like the working in an office that appreciates their employees, call:
427-2387

DENTAL RECEPTIONIST
Modern Dearborn office in Troy has opening for experienced person to take charge of busy front desk. Knowledge of scheduling, pegboard, insurance, and financial arrangements helpful. Salary DOE. 646-2416.

DENTAL RECEPTIONIST/Assistant
Our dental practice is seeking a full time person for our Rochester Hills family practice. Minimum of 1 yr. experience with good organizational & communication skills. Computer experience helpful. Please call for an interview
852-1100

DENTAL RECEPTIONIST - progressive Livonia group practice has a full time position for an enthusiastic person with good business & people skills. Must have dental experience & the ability to work some evenings & Saturdays. Computer helpful. If you like people, we are looking for you to join our team.
261-5999

502 Help Wanted Dental-Medical

Challenging Career Opportunity in a dental practice. Opportunity for a person seeking an enthusiastic, well-organized and caring person with dental experience. Mon.-Thurs. some Saturdays
474-0100

DENTAL ASSISTANT NEEDED for West Bloomfield practice, full time. Benefits. Call:
851-2240

DENTAL ASSISTANT - caring Southfield office seeks full time dental assistant. Benefits.
559-3730

DENTAL ASSISTANT, 4½ days for Farmington Hills office. High quality orientated, friendly office, work atmosphere & people. Call 553-0645

DENTAL ASSISTANT/Office Manager. Experienced, must know insurance, good communication skills, salary open.
534-5010

DENTAL ASSISTANT
Full time. Must have experience. Friendly environment. Salary commensurate w/experience, full benefits. Call Ann at Birmingham
644-3900

DENTAL ASSISTANT. Full time experienced dental assistant. Pleasant office in Redford. Excellent salary and benefits to be discussed at interview. Please call
533-9005

DENTAL ASSISTANT
Farmington. Our growing practice is searching for an enthusiastic, talented dental assistant. Must have experience and be dedicated to detail and follow-up.
474-0224

DENTAL ASSISTANT - experienced preferred but will train. Full time, weekends. Livonia office 261-7555

DENTAL ASSISTANT
Four handed dentistry. Full or part time, Royal Oak area. Resume quested at interview.
542-8200

DENTAL ASSISTANT - Full time, Farmington Hills area. Experience preferred, but not required.
477-5222

DENTAL ASSISTANT - Full time, Mon. - Fri., no evenings or Saturdays. Benefits. Experience preferred. Please call:
354-9964

DENTAL ASSISTANT INSTRUCTOR
for day & evening dental education program in Brighton. CDA or RDA preferred. Call
486-0050

DENTAL ASSISTANT - assisting only, well train, West Bloomfield area. Call between 9am-5pm:
851-3767

DENTAL ASSISTANT/Receptionist
For Rochester dentist practice. Full or part time. No experience necessary. Will train. Mature person preferable. Call Mon-Fri, 9-5. 652-7770

DENTAL ASSISTANT
Full time assistant for busy office. Experience with X-rays aid 4 handed dentistry. Hours negotiable, will include some evenings and Saturdays.
477-7230

DENTAL ASSISTANT
Friendly family practice in Garden City is seeking a chairside assistable person for 4-handed dentistry. Salary based on experience.
422-2990

DENTAL CHAIR ASSISTANT
Part time, Mon. thru Fri. from 8 hour services. Quality practice. Dearborn Heights, Redford area. 535-3900

DENTAL HYGIENIST 1 day per week to start for progressive Livonia office. 6 Mile & Farmington area. Salary negotiable. For interview call:
261-2730

DENTAL HYGIENIST for Ft. Sam-Noon, and every other Sat. 9am-1pm. Our office & staff are bright & cheerful. Write: Box 22, 36251 Schoolcraft, Livonia, MI. 48150

DENTAL HYGIENIST for Ft. Sam-Noon, and every other Sat. 9am-1pm. Our office & staff are bright & cheerful. Write: Box 22, 36251 Schoolcraft, Livonia, MI. 48150

DENTAL HYGIENIST
Full or part time, friendly downtown Birmingham practice. Call 626-2500

DENTAL HYGIENIST
Part-time position in Livonia. Send resume: Dept. 2 weekdays plus Saturdays. 464-8021

DENTAL HYGIENIST
Part-time position in Livonia. Send resume: Dept. 2 weekdays plus Saturdays. 464-8021

DENTAL HYGIENIST
Friendly Westland dental practice in need of a gentle & caring hygienist to join our dental team. Wed and/or Thurs. Great pay.
729-2366

DENTAL HYGIENIST
$18/hour part time, 1 day & ½ day, alternate Sat. New office, new equipment. Great work environment.
473-7480

DENTAL INSURANCE/Bookkeeping Specialist for busy specialty practice. Excellent salary & benefits. Call:
357-3180

DENTAL OFFICE MANAGER
Troy pediatrics office seeks experienced office manager with wide range of ability for preventive kid friendly practice. 40 hour week minimum.
398-8997

DENTAL RECEPTIONIST
Are you looking for an exciting opportunity in a high quality, state-of-the-art specialty practice? That office is looking for a bright, experienced receptionist to add to its Front Desk staff, 30-40 hours per week. Call 357-3109

DENTAL RECEPTIONIST. Seeking a person with excellent communication skills, caring manner & dependability. If you have experience with, or are willing to learn, Medical Insurance and bookkeeps and you like the working in an office that appreciates their employees, call:
427-2387

DENTAL RECEPTIONIST
Modern Dearborn office in Troy has opening for experienced person to take charge of busy front desk. Knowledge of scheduling, pegboard, insurance, and financial arrangements helpful. Salary DOE. 646-2416.

DENTAL RECEPTIONIST/Assistant
Our dental practice is seeking a full time person for our Rochester Hills family practice. Minimum of 1 yr. experience with good organizational & communication skills. Computer experience helpful. Please call for an interview
852-1100

DENTAL RECEPTIONIST - progressive Livonia group practice has a full time position for an enthusiastic person with good business & people skills. Must have dental experience & the ability to work some evenings & Saturdays. Computer helpful. If you like people, we are looking for you to join our team.
261-5999

502 Help Wanted Dental-Medical

LABORATORY TECHNICIAN
Part time, flexible schedule, doctors office in Garden City. Ask for Wanda.
261-5580

LAUNDRY/HOUSEKEEPING
Apply in person at:
Marycrest Manor
15475 Middlebelt, Livonia
427-9175

DERMATOLOGY OFFICE
needs experienced LPN or medical assistant. 16-20 hours weekly, Plymouth area. Call
996-8763

LPN or MA - Part time for busy pediatrics office. Experienced preferred. 28-30 hrs./wk. Long Lk. at Rochester Rd., Troy
589-2900

LPN - RN - CMA'S for in home insurance physicals. Venipuncture required. Own scheduling. Experience needed for Troy, Royal Oak and Richmond areas. Call
775-4133

LPN'S/RN'S
Apply in person 9am-3pm:
Sorbz Health Care of Hyattsville
28 E. Robinwood
483-2220

LPN'S. Staff positions available for Birmingham pediatrics office. Want to learn in geriatric nursing. We are looking for a caring person who lives our residence with the kind of care we provide our family members. New wage & benefit package, full or part time. Please call:
Mt. Vernon Nursing Center, 26715 Northwestern Hwy., Suite 300, Berkley, MI 48072

FULL TIME OFFICE MANAGER, Medical, Rochester area. Must have medical office experience, good time management, knowledge of insurance. Candidate must be organized, have good attendance or willing to learn. Office is fast paced, but friendly. Salary commensurate with experience. Call
651-5051

2 PART TIME Assistants to work in Southfield Periodontal Practice. Flexible hours. Will train. Must be reliable. Call Debbie
557-7034

MEDICAL ASSISTANTS
Must be experienced. Full & Part time positions available in Internal Medicine practice. Call after 10am, 476-0033

MEDICAL ASSISTANT
For Westland office, experienced preferred. Call Mon., Tues., Wed. or Fri. 10am-noon. 728-2909

MEDICAL ASSISTANT - experienced in assisting doctor, venipuncture, X-ray, EKG, full time, benefits. Farmington Hills.
626-7544

MEDICAL ASSISTANT, part time, Internal Medicine, Farmington Hills, no experience, will train.
477-0112

MEDICAL ASSISTANT for busy Dermatologist office in Livonia. Full time, benefits. Contact Mary:
474-8441

MEDICAL ASSISTANT
Venipuncture, EKG & X-ray experience preferred. Farmington Hills area.
626-6500

MEDICAL ASSISTANT for busy Dermatologist office in Livonia. Full time, benefits. Call:
464-8021

MEDICAL ASSISTANT
Needed for Ann Arbors newly remodeled state of the art nursing home. Competitive wages & benefits. For immediate consideration contact Brenda Smith, Administrator 761-3800 x.o.e.

E-RAY TECH
needed part-time for Milford Clinic. No Sundays, no holidays.
Call Mary Beth,
685-3600

EXCELLENT EXPERIENCED medical receptionist/assistant/biller, or any combination of the 3 for unique medical office near I-696. Send resume to 21095 Metroview, Farmington Hills, 48336

FOR MATURE person for clerical filing & telephone work by busy doctor's office. Hours 10 hrs. a week, flexible time. Farmington, Lyndia. 478-8618

GENERAL OFFICE - Part time hours for Farmington Hills dental practice. Call Sandy Hospitable. Good telephone skills.
477-5222

HOME HEALTH AIDES
Several positions available in Western Wayne & Oakland Counties. Results oriented environment. Must be completion of certification program. Competitive pay rates, national company.
Uppjohn Health Care Services.
Southfield
356-1310
Closed Weekends

Home Health
Aides
(Full-time, part-time, contingent)

Cranbrook Hospice Care
Troy, MI.

Amicare Hospice Services now has opportunities available for Hospice Home Health Aides.

As an Amicare Home Health Aide, you will assist in providing quality care to the terminally ill and their families. As part of the multi-disciplinary team, you will need a high school diploma, certification as required by the State and at least 6 months experience.

We'll match your skills with an improved wage program and excellent benefits. For immediate consideration, please call (313) 543-9855, or send your resume to:

Penny Murphy
Amicare Hospice
Services, Inc.
2555 Crooks Rd.
Troy, MI. 48084
An Equal Opportunity Employer

HYGIENIST- full time, experience preferred. Salary commensurate with experience. Westland/Canton area.
326-2010

HYGIENIST
Part time, evenings & Saturdays. Sterling Heights-Troy area. Call
977-9400

HYGIENIST
wanted for Northville relax Livonia practice. Mon & Sat mornings.
464-8966

Instructors
Child Birth
Instructor

Position requires an RN with current childbirth teaching experience or labor and delivery experience. This is a contingency (as needed) position with flexible hours. Pay scale is held for 6 weeks, approximately 3 hours per week.

Programs Instructor

Applicant with a Bachelor's Degree in a health-related field will be given preference. Should have teaching experience and be able to work flexible hours both days and evenings (AS NEEDED). Not a full time position.

Please forward resumes to Caroline Smith, Health Development Department.

Botsford General
Hospital
2800 Grand River
Farmington Hills, MI 48336

LPN'S
KIDS IN SCHOOL? Opportunity to make some extra money. Part time school nurse and orthodontic dental assistant needed. Please send resume to: Orthodontic Dental, 28611 Central Park Blvd. Suite 616, Southfield 48076. Attention J.G.

LOCAL LAB has various full & part time openings. Technical & Clerical. Your opportunity for a dental career. Required. All shifts. Please call:
313-459-3340 ext 4297
LPN'S
All shifts available. Full & part time. Flexible scheduling. Skilled nursing facility. Competitive salary.
Call Pat Rodgers
559-6450

502 Help Wanted Dental-Medical

MEDICAL RECEPTIONIST - Full time position available in Southfield orthopedic doctor's office for person experienced in insurance billing and payboard. Orthopedic transport experience helpful. Excellent benefits. No Saturdays. Call Monday thru Friday, 9-5pm.
569-4710

MEDICAL RECEPTIONIST - start in fall, 4 days, some insurance billing experience. For appointment, call:
353-5140

MEDICAL RECEPTIONIST
With computer and billing experience for busy internal medicine office in Westland. Part time.Call 522-2424

MEDICAL RECEPTIONIST
Southfield/Lathrup area. Friendly, organized, typing, phones, filing. Full time. Call
473-7220

MEDICAL RECEPTIONIST
Experience required. Full time for Oakland County office. Insurance, payboard, scheduling & insurances.
Call Ann
788-5145

MEDICAL RECEPTIONIST - Experienced front desk, busy multi specialty group. Computer organization, knowledge of insurances, charges, medical procedures, 30/32 hrs. Mon. thru W. Bloomfield.
855-7407

MEDICAL RECEPTIONIST
Full time position for growing cardiology practice. Required qualifications: Medical office experience, good communication skills, knowledge of medical terminology & charges. Send resume to: Receptionist, 4175 Investment Ave., Suite 300, Berkley, MI 48072

MEDICAL RECORDS/
BILLER
full time position for growing cardiology practice. Required qualifications: Medical records experience, good communication skills, knowledge of medical terminology & charges, maintaining systematic filing procedures. Send resume to: Medical Records, 2575 Woodward Ave., Suite 300, Berkley, MI 48072

MEDICAL SECRETARIES
Northwest industrial, Detroit & suburban hospitals. $1550/mo. Call Sandra Uniforce
546-6168

MEDICAL SECRETARY transcription typist. Hospital experience preferred. $1250/mo. Call Sherill at Uniforce
357-0648

MEDICAL SECRETARY - Dearborn Medical, $8-$9/hr. Call Mary at Uniforce
473-2931

MEDICAL TECHNICIAN
Or medical lab technician. Full time, 8am-5pm Monday thru Friday. Farmington Hills.
478-5402

PROGRAM COORDINATOR
Home medical equipment company looking for ambitious self-starter experience in infusion therapy A MUST & knowledge of respiratory home care. Primary responsibilities to include development, implementation & follow up of home programs. Send resume to: Marsha Arbiter, 32411 Industrial Dr., Madison Hts. 48071

DMC HEALTH CARE CENTERS
WOODLAND
Has
12 MILE & NOVI RD.
347-8200
● Licensed Practical Nurse
EXPERIENCED ONLY
OB/GYN
● Medical Assistant
Internal Medicine
Rheumatology

Affiliated with
The Detroit Medical Center
An Equal Opportunity Employer

NURSE AIDES
& ORDERLIES
Full and part time openings available on all shifts. $4.55 to start plus benefits. Will train. Apply in person:
Camelot Hall Convalescent Center, 35100 Ann Arbor Trail, Livonia. 522-1444.

NURSE AIDES
Up to $7.50. Experienced required. Home Care, private duty, staffing. (live ins, $50/$60/wk.)
Health Care Professionals
25899 W. 12 Mile, #388
Southfield, Mon & Fri.
10-12 or 3-5pm
Village Plaza, #1001, Dearborn
Mon, Thru Thurs. 9-3pm
19904 Harper, Harper Woods
Mon. & Thurs. 9-3pm

Medical Opportunities

Henry Ford Health System, with an international reputation for excellence and innovation in health care, announces the following career opportunities:

■ Henry Ford Hospital

Research Coordinator - Lung Health Study
Requires a Bachelors Degree in Psychology, Social Work, Public Health, Nursing or closely related field, and one to two years experience in individual and group work psychosocial counseling. Prefer five years with a Master's Degree and five or more years with a Bachelor's Degree. Master's Degree or Ph.D. highly desirable. Send resumes to: Dept. SB.

■ Medical Centers

Instructor
Maplegrove Youth Treatment Center - Requires a Bachelor's Degree in Special Education, State Certification as an Instructor and one year special education experience. Chemical Dependency experience is highly desirable. Send resumes to: Dept. DH.

Physician Assistant - Oncology
Pierson Clinic, Grosse Pointe Farms - Requires a Bachelor's Degree, State of Michigan licensure and certification. Send resumes to: Dept. SB.

Laboratory Technologist
Lakeside - Requires a Bachelor's Degree in Medical Technology and MT (ASCP) certification or equivalent. Full time, afternoon, 2:00 - 10:30p.m. Send resumes to: Dept. SB.

Psychiatric Social Worker
Troy or Waterford - Requires an MSW with three to five years outpatient experience in individual marital and group therapies. Part-time, days/evenings. Send resumes for Troy to: Dept. SB or send resumes for Waterford to: Dept. DH.

Senior Social Worker
Maplegrove/Troy - Requires a Master's Degree in Social Work and three years experience working with chemical dependency and co-dependents in group, didactic and individual therapy. ACSW/clinical experience is highly desirable. Evenings 1:00 p.m. -9:00 p.m. Send resumes to: Dept. DH.

We offer a competitive salary and excellent benefits including health and life insurance, optical and dental plans, 4.5 weeks paid time off per year, seven paid holidays, free parking, tuition reimbursement, on-site educational program, Gerber Child Care Center at the Detroit Campus and more. Please contact: Henry Ford Health System, Employment Division, 2921 West Grand Boulevard, Detroit, MI 48202, (313) 972-1812. An Equal Opportunity/Affirmative Action Employer.

Please send resume to appropriate department.

Henry Ford
HEALTH SYSTEM

502 Help Wanted Dental-Medical

MEDICAL TRANSCRIPTIONIST
Must be experienced & have own equipment. Farmington & surrounding areas.
781-8382

Medical
Transcriptionist

Fairlane Health Services is seeking a full-time Medical Transcriptionist. Requirements include a high school diploma, typing speed of 55wpm and knowledge of IBM PC, transcription equipment and medical terminology. Send resumes to:

HENRY FORD
HEALTH SYSTEM
Employment Division, Dept. MM
2921 West Grand Blvd.
Detroit, MI. 48202

An Opportunity/
Affirmative Action Employer

NURSE AIDE INSTRUCTOR
Must be:
RN - have 1 yr. experience in long-term care facility.
Call Sharon Rands
592-3376

NURSE AIDE
Needed at our home for the aged. Full time days. Call
851-9640

OB/GYN OFFICE NURSE - Full time, 1 day a week. Vacation coverage. Rochester Hills.
652-9110

Nursing
RN
Discover your opportunities!

Full and part-time positions are available for:

We offer:
● Outstanding benefits and salary
● One-on-one orientation
● On-site child care
● Flexible scheduling options
● Excellent opportunities

Equal Opportunity Employer

OCCUPATIONAL THERAPIST
$20 hr. Full/part time, work with treatment team in growing head injury program. Call
721-2700

MICHIGAN's pioneer health insurer wants top notch, highly skilled people for current home health opening.
NURSE CONSULTANT
Opportunity available for Registered Nurse in a medical unit of our Claims Department. Position offers varied responsibilities, including claims review and coordinating Hospital Bill Audit activities.
Recent Hospital Bill Review experience required. Ideal candidate will possess a minimum of 3 years recent clinical experience, knowledge of quality and cost effective health care protocols and excellent communication and analysis skills. Experience in health insurance and cost containment a plus.
We offer excellent benefits, a 36 hour work week and flex time. Send resume and salary requirement to:
AMERICAN COMMUNITY
MUTUAL INSURANCE COMPANY
39201 7 Mile Road
Livonia, MI 48152
Attn: Human Resource Department

U.S. Department of Veterans Affairs Medical Center

Personnel Service
VA Medical Center
Allen Park, MI 48101
Attn.: C. Adams

Equal Opportunity Employer

NUCLEAR MEDICINE TECHNICIAN
VA Medical Center, Allen Park, Michigan is seeking a Nuclear Medicine Technician to join our team at this large medical and surgical hospital.
Candidates must be certified radiographers in Nuclear Medicine. Special salary rates.
Please send resume to:

502 Help Wanted Dental-Medical

RECEPTIONIST NEEDED for busy position available in busy doctors' office lab. Must have current experience in chemistry, RIA and hematology. Phlebotomy skills a must. Please send resume to Box 326, 36251 Schoolcraft Rd., Livonia, Michigan 48150.

REGISTERED NURSE
Metro Medical Group, a division of Health Alliance Plan has an immediate part-time (24 hour) RN position available at our Livonia location. The selected candidate must have a minimum of two years experience. Previous triage, ER, or ICU experience preferred. Excellent organizational & communication skills. We offer an excellent starting salary & pro-rated benefits. Interested applicants please call Ann at
981-8820
METRO MEDICAL GROUP
Livonia, MI. 48150
An Equal Opportunity Employer

RN
CHEMICAL DEPENDENCY NURSE
St. John Hospital Macomb Center currently seeks an experienced full time registered nurse to work in our chemical dependency program. Michigan licensure with previous chemical dependency experience preferred but not required. Interested individuals please call or send their resumes to:
St. John Hospital Macomb Center
Human Resources Department
26755 Maller Rd.
Mt. Clemens, Mich. 48045
(313) 949-4000
An Equal Opportunity Employer

RN/LPN
Full time Midnight position available. 4 Shifts per week. Franklin Convalescent Center. Call
557-7390

RN - LPN. Medical assistant. Full time, part time. Also receptionist for gynecologist. Call Ann at Birmingham Medical building. Call 9:30-4:30
628-3324

RN/LPNS
Westland Convalescent Center is seeking additional positions for an enthusiastic, caring, and dependable full or part time position on 3-11 or 7-3. Please call Mary Ann for an contingent positions also open. Our facility is comprehensive, there is an opening for every Adjustment Nurse. Call Mary Ann Mon. Thur. for an interview call. Ellen Beamsley RN, Director at 728-8100.

RN
MEDICAL/SURGICAL
St. John Hospital Macomb Center, an expanding specialty hospital, is seeking full time, part time, and casual surgical unit. Positions available on 7a-3p, 3p-11p, alternate weekends & full time midnights. Qualified individuals may apply in person or fax a short application to:
St. John Hospital Macomb Center
Human Resources Department
26755 Maller Rd.
Mt. Clemens, Mich. 48045
485-5501 ext. 383
An Equal Opportunity Employer

RN'S-LPN'S
• Excellent rates
• Bonuses
Health Care
Professionals
Southfield - 357-7080
Warren/Roseville - 884-0400
Dearborn - 563-0056

RNS-LPNS-GPNS
Skilled nursing facility in Livonia seeking full and part time Nurses. All shifts. Competitive wages & benefits. Flexible hours. Call for appointment. Martha Felosak, RN. 522-1444

RN's, LPN's TECH's
CERTIFIED NA's HHA's
• Short & Long Term Assignments
• Variety Of Settings
• Hourly Pay
• Competitive Wages
• Competitive Benefits
• Incentive Programs
• Bonuses
• Vacations

Call or send resume to:
Professional Home Care Services
LTC professionals. Seeking service director, office manager, coordinator and RN for medicare unit. New wage & benefit package. We are expanding individuals with a strong commitment to providing excellent patient care. Please apply at
Mt. Vernon Nursing Center, 26715 Northwestern Hwy., Suite 11
R.N.'S work in Medical field of the Future now. Home Health visits, employee benefits, mileage, flexible your own schedule. Contractual or full time. Beaumont Home Care. 540 per visit. Call
644-8555
PRESCHOOL PATHOLOGIST
$20 hour. Part/full time. Work with treatment team in growing head injury program. Call
721-2700
ADMINISTRATIVE ASSISTANT
Interested in a career in medical but will train if you are the right person. Organizational skills are a must. Good phone manner. Good phone technique is needed for this excellent growth & opportunity position. Medical office open depending upon previous experience. Call Sandy at 477-7468.
ADMIN

504 Help Wanted Office-Clerical

LEGAL SECRETARY
Southfield Firm, needs organized highly motivated Secretary. Must have excellent typing, grammar, spelling & communication skills. Minimum 1 year personal injury legal experience. Competitive salary, benefits, health insurance, bonuses, etc. Immediate opening. Call Mrs Resita. 559-6353

Legal Secretaries

Permanent and temporary positions available immediately. Never a fee to you for our courteous and professional placement assistance.

Personnel At Law
3000 Town Center, Ste. 2580
Southfield, MI 48075
(313) 358-0090 , (FAX) 358-0235

LIVONIA INSURANCE AGENCY seeks account representative to service insurance commercial accounts. Some experience is required as well as good people skills & typing ability. Call Personnel Director at Personal Dept. P O Box 2727, Livonia, Mich. 48151.

MANPOWER

Has immediate full time positions available for:
- Word processing operators
- Data entry operators
- Typists
- General office clerks

Free word processing training available if qualified. Excellent fringe benefits. Call or apply:
LIVONIA - 462-0024

MATURE RESPONSIBLE Person needed for furniture store position. Basic arithmetic a must. Full time, W. Bloomfield Mr. Stone 855-0777

MEDICAL Equipment Receptionist. Approximately 30 hours per week. Mornings, Fridays, Saturdays plus. Call 544-8080

MESSENGER - For law firm in Southfield. Full and part time position available. Experience in general office procedures preferred. Call Barbara at 552-1000

MESSENGER/RUNNER - Full time position plus mileage for Farmington Hills based courier service. Must drive car, valid drivers license & insured. For interview call Ms. Carol at 471-5777, between 8am-5pm.
An Equal Opportunity Employer

OFFICE/CLERICAL
Part time, Mon-Fri, Southfield High-rise apartments, 16 hrs. per week. Days negotiable. Call 559-5300

OFFICE/CLERICAL Position - Need full time. Good phone skills necessary. Pleasant working atmosphere. Call Dena Mon., Tues. & Wed. 421-6070

OFFICE CLERK, part time, 20 hours per week (flexible). Private firm. Typing skills and good with figures. $5 an hour. 544-3450

OFFICE PERSON-Experienced, mature with basic bookkeeping knowledge for small manufacturing company in area of Haggerty & Cominerce. 479-3040

OFFICE POSITION Available. Wabash Country Club, 4000 Clubhouse Drive, Bloomfield Hills. Payroll, accounts payable, accounts receivable, and general office experience necessary. Will train. Full time, benefits. Salary commensurate. David 656-0700 for appointment

OFFICE SERVICES
Executive Secretary - Fast paced. $20,000.
Medical Transcriptionist - $8.00-$10.00/hr. hour
Administrative Assistant to VP - Mid $20's
Call (313) 948-8800, Roth Young, 25505 W. 12 Mile Road, #2173, Southfield, MI 48034

ORDER ENTRY - For growing Co. Experience, speed, & accuracy a must. Telephone, filing, & other responsibilities. Nonsmoker. Send resume to Box 590 Observer & Eccentric Newspapers, 36251 Schoolcraft Rd., Livonia, Michigan 48150

PARALEGAL Temporary/Contract

ABA certified, degreed seek 3-6 yrs. experience needed for long and short term positions at the BIG THREE, Mail or fax your resume or call our Southfield office today at:

Personnel At Law
3000 Town Center, Ste. 2580
Southfield, MI 48075
(313) 358-0090 , (FAX) 358-0235

504 Help Wanted Office-Clerical

NURSES AIDES
Up to $8/Hour

Health organizational benefits, bonuses, nursing home experience required.
• All shifts
• All shifts & weekends.
40 + hours per week.

LPN'S
$14-$22/Hour
Call DPR... 443-0511

OFFICE ASSISTANT. Experienced, organizational abilities. Typing, telephone, faxing, light bookkeeping. 24 to 30 hrs. per week. Troy Birmingham area. Send resume to Box 280 Observer & Eccentric Newspapers, 36251 Schoolcraft Rd., Livonia, Michigan 48150.

OFFICE ASSISTANT
To $7.00 hr. No fee
Modern Southfield office! Great pay! Insurance! Bonuses! Advancement! Exceptional benefits! Call Ms. Ann at 559-3400.

OFFICE MANAGER SECRETARY
$17.-$20,000
FEE PAID BY COMPANY
Outgoing, Personable Receptionist a must for this outstanding Company. IBM Selectric typing a must. Call Ann 399-3450.

SNELLING & SNELLING

DROP IN ON OFFICE
Basic bookkeeping & secretarial skills required. 32 hrs. Call Ms. Ann Sidney, Sidney Allen, 948-8120

PART TIME/CLERICAL
Flexible, hours own transportation. Typing, filing, general office. Southfield area. Call 557-1933

PART TIME GENERAL OFFICE
Excellent phone skills and word processing experience. Call Debbie at 559-9300 or fax resume to: 6905 Telegraph Road, Suite 210, Bloomfield Hills, MI. 48010

PART TIME Secretary - 25 hrs./wk. Large protestant Church near Birmingham. Must have good organizational, typing and accuracy with figures essential. Word processing skills helpful. Submit cover letter & resume to Box 370 Observer & Eccentric Newspapers, 36251 Schoolcraft Rd., Livonia, Michigan 48150

PAYROLL CLERK
Full time in Southfield Property Management office. Computerized accounting experience. Good hours & excellent benefit package. Call Ms. Ann Sidney, 552-2610

PAYROLL
Southfield Company will train individuals as payroll specialists. Must have Good typing skills, ability to CRT or PC experience; and organizing ability. Starting at $5.50 hr. ± health insurance. Call the Payroll Systems Co., Personnel Manager 552-8340

PERMANENT PART-TIME
File Clerks wanted in Plymouth area. Flexible daytime hours. Will train. Call Personnel Director, 2 Armstrong, PO Box #525, Southfield, MI 48037

Personnel Support
AATEC Services has short & long term assignments available with prestigious companies in the following areas:
• Telemarketers
• Secretaries
• Typists
• General Office

You will get top pay, cash bonuses, free insurance, Mon. - Fri. 8-5, Thursday.
Call for an appointment 261-6222
AATEC SERVICES
Livonia, MI. 48154
An Equal Opportunity Employer

PRICING COORDINATOR
Douglas & Lomason Co., a quality OEM supplier to the domestic automotive industry, has an opening for a Pricing Coordinator in our Plymouth office in Farmington Hills. The successful candidate must be a self starter, a proficient typist, good with numbers and attentive to detail. Should send a resume and reference to:
Douglas & Lomason Company
24600 Halfmoon Dr.
Farmington Hills, MI 48331
Personnel Department
An Equal Opportunity Employer

504 Help Wanted Office-Clerical

PAYROLL PERSON
Experienced, detail oriented. Must have computer skills & some bookkeeping experience. Send resume no later than Sept. 24 to: Van Buren Public Schools, 555 West Columbia, Belleville, Mich. 48111 Attn: Jean Hoover

PERMANENT PART-TIME position with flexible hours as Assistant to corporate credit manager. need good interpersonal skills with word processing experience helpful. Salary based on experience. Redford area.

RECEPTIONIST NEEDED
In our busy Canton dental office. Must be a self starter. Computer or dental background helpful. Full time. Ask for Sue 981-4040

RECEPTIONIST - outgoing person for fast-paced office. Must be able to handle multi-line phone lines. Typing a must, word processing and spreadsheet a plus. Send resume to: Box 322, Observer & Eccentric Newspapers, 36251 Schoolcraft Rd., Livonia, Michigan 48150

RECEPTIONIST - highly visible Monroe Co. Law firm seeks the service of busy 137 bed skilled nursing facility. Duties include general office, client management of multi line telephone system, greet & direct visitors, order & inventory office supplies, maintain patient log, take messages, open & process mail, account posting, file. Must be graduate high school graduate.
Apply in person: Care Center, 34225 Grand River, Farmington, Mi. 48335
An Equal Opportunity Employer

RECEPTIONIST for private family practice in Farmington Hills. 8AM-3PM. Must like working with children. Call Barbara at 855-7660

RECEPTIONIST - Evenings & Weekends, Tel-Twelve Mall. Light typing, filing, cashier. Hours flexible. $4.75 hr. Call between 9am - 9pm. 354-0002

RECEPTIONIST/SECRETARY
Typing skills preferred. Southfield area. Call 557-1933

RECEPTIONIST - PART TIME
Pleasant phone manner plus typing skills. Troy area. 528-2700

RECEPTIONIST/FILE CLERK
For Southfield law firm. Full and part time position available. Light typing, good phone manner, phone, filing, computer. Experience preferred. Call 352-1000

RECEPTIONIST for Plymouth office. Typing & computer a plus. Good advancement. Great pay. Call Monica, 454-1000

RECEPTIONIST
Typing, filing, entry level accounting. Apply at: 813 Manufacturer's Dr., Westland 729-5700

RECEPTIONIST/Switchboard
Opening for Receptionist, word processing, $7-$8/hr. Call Marge at Uniforce 648-8520

RECEPTIONIST - part time, Southfield area, $6-$7 hr. Call Jackie at Uniforce 646-7663

RECEPTIONIST - light typing & phones, Farmington Hills manufacturer. $5-$7/hr. Call Susan at Uniforce 473-2920

RECEPTIONIST- Part time. Mornings, some Saturdays. Immediate opening. Germantown Salon. 680-1110

RECEPTIONIST - typing, filing & good phone manner. Must be able time, call between 9-11am. Ask for Jack 525-7900

RECEPTIONIST
Full time, light clerical duties. Excellent benefits. Send resume to: Receptionist, 39209 W. 6 Mile Rd., Livonia, MI. 48152

RECEPTIONIST WANTED for veterinary hospital. Full time, benefits, pleasant working conditions. Call 981-2338

RECEPTIONIST NEEDED for medical supply distributor. Must possess pleasant phone manner, good typing skills. Also filing, copying and answering phones. Mon. Thurs. 8-5, Fri. 8-12 Call Cheryl 489-9160

RECEPTIONIST/Executive Secretary needed for a property in Livonia. Wordprocessing experience preferred. Competitive salary & benefits. Send resume to: P.O. Box 2136, Dearborn, MI. 48123.

RECEPTIONIST NEEDED for local medical supply distributor. Must have outgoing personality and some data entry skills. Please send resume to: Pride & Wellness, 40755 Five Mile Rd., Plymouth. Attn: Randy.

504 Help Wanted Office-Clerical

Part time, evenings. Westland office. Must have computer skills, typing, filing and other duties. Call Shelly 10am-1pm at 261-3780

RECEPTIONIST/SECRETARY with organizational, communication, filing & computer skills. 8:30-5:30pm Mon.- Thurs. Long Lake & Southfield area. 649-3300

RECEPTIONIST full time for radiology clinic. Typing necessary, insurance billing experience helpful. Salary based on experience. Redford area.

RECEPTIONIST - Professional approach, typing experience and good phone manner a must. Able to handle a multi-line phone. Detroit area. AM only. 645-0020

RECEPTIONIST
with typing, neat in appearance, dependable, WordPerfect a plus, will train. Brown Associates Architects, Inc. Ask for Pat. 646-8877

RECEPTIONIST - Part time, needed immediately for busy Bloomfield office. 3 days per wk., 8:30 - 5pm. Must have computer knowledge. Full time within 5 mo. 540-6450

RECEPTIONIST
Weekends and evenings. Must be mature with pleasant personality. Apply in person, only: Peachwood Inn, 3500 W. South Blvd., Rochester Hills, MI.

RECEPTIONIST/SECRETARY
Immediate opening. Full time position in Northville. Pleasant surroundings. Requires good typing and excellent phone skills. Bookkeeping experience desired. Resumes to:
Advance
50 Wayne St.- 3rd Floor
Plymouth, MI 48170
An Equal Opportunity Employer

RECEPTIONISTS
To $7.00/hr.
WOLVERINE
358-4270

RECEPTIONIST PLUS
Well established industrial manufacturer's rep offers a variety of challenging responsibilities in an organized person with at least 2 years business experience. Must have phone techniques, type 60wpm. Good salary and benefits. Advancement potential. No smokers. Send resume to: Box 246 Observer & Eccentric Newspapers, 36251 Schoolcraft Rd., Livonia, Michigan 48150

RECEPTIONIST/ CLERICAL ASSISTANT
Progressive, high tech firm in Troy is seeking a responsible, dependable individual for busy front desk position to greet visitors, direct telephone calls, type 40wpm, perform routine accounting functions. Previous receptionist experience and accurate typing skills required. Previous accounting experience helpful. Pleasant personality a must. Salary commensurate. Smoke-free environment. Send qualifications and salary requirements to: Receptionist, PO box #451, Lathrup Village, MI. 48076
An Equal Opportunity Employer

SALES ASSISTANT
Use your people skills in this growth oriented, exciting environment. Data entry, typing, Math ability and your sparkling personality will earn you to $14,500 to start. Call Dorothy 559-3090.
SNELLING & SNELLING

SALES SECRETARY
New Novi area hotel seeking experienced Sales and Catering Secretary. Must be personable and possess excellent communication skills. Minimum typing requirement of 55-60 wpm, with knowledge of word processing. Excellent working environment and benefits package. Send resume with salary requirements to: Director of Sales, P. O. Box 12313, Birmingham, Mi. 48012.
Equal Opportunity Employer
Minority/Female/Handicapped/Vet

BIRMINGHAM AREA
Secretary for Manufacturing firm. Experience required. 8:30am-5pm. Call
IMMEDIATE OPENING. Secretary for insurance office. Data entry level. Will train. Non-smoking office. W. Bloomfield area. 626-2652

504 Help Wanted Office-Clerical

RECEPTIONIST
$12,000
FEE PAID BY COMPANY
Outstanding Opportunity! Start in this position and learn our business. typing of 40 a must. Call 644-4600.
SNELLING & SNELLING

RECEPTIONIST
$13,437-$16,786
FEE PAID BY COMPANY
Definite growth within Company for a Courtesy, Professional, detail oriented typing and word processing will get you started. Call Dorothy 559-3090.
SNELLING & SNELLING

RECEPTIONIST
Receptionist for veterinary hospital, evenings 4pm-8pm & Sat. 8am-5pm. Over 18. Good phone voice, typing & filing skills required. After 2pm call 349-8505

RECEPTIONIST/TYPIST
To work Tues., Thurs., Sat. & Sun. from 3pm to 7pm plus typing 40wpm. Please contact Joel Schneeberg, Jewish Home For Aged, Prentis Manor, Mon.-Fri., 9am-5pm at 559-2338
An Equal Opportunity Employer

RECEPTIONIST - Professional approach, typing experience and good phone manner a must. Able to handle a multi-line phone. Detroit area, AM only. 645-0020

RECEPTIONIST
with typing, neat in appearance, dependable, WordPerfect a plus, will train. Brown Associates Architects, Inc. Ask for Pat. 646-8877

RECEPTIONIST - Part time, needed immediately for busy Bloomfield office. 3 days per wk., 8:30 - 5pm. Must have computer knowledge. Full time within 5 mo. 540-6450

RECEPTIONIST
Weekends and evenings. Must be mature with pleasant personality. Apply in person, only: Peachwood Inn, 3500 W. South Blvd., Rochester Hills, MI.

RECEPTIONIST/SECRETARY
Immediate opening. Full time position in Northville. Pleasant surroundings. Requires good typing and excellent phone skills. Bookkeeping experience desired. Resumes to:
Advance
50 Wayne St.- 3rd Floor
Plymouth, MI 48170
An Equal Opportunity Employer

RECEPTIONISTS
To $7.00/hr.
WOLVERINE
358-4270

RECEPTIONIST
Greganous administrative assistant needed for Classic Car auto agency. Light typing, organized, good phone selling. Send resume to: Mel Stern, 23085 Haggerty, Farmington Hills, 48034 or call 351-0870

RECEPTIONIST
Immediate opening for full time position in busy, fast growing office. Must be pleasant, organized, detail oriented, with organizational and typing skills, telephone communication and excellent phone skills necessary. Send resume to: Box 332, Observer & Eccentric Newspapers, 36251 Schoolcraft Rd., Livonia, Michigan 48150

SECRETARY in a commercial real estate firm. Word Perfect 5.0, 60 wpm., and phone skills. Dictation, word processing, and knowledge of legal documentation preferred. Excellent benefits and salary. Mail to: The Hayman Co., 28588 Northwestern Hwy., Suite 200, Southfield, MI. 48034. Attn: Office Manager.

IN DISTRICT OFFICE PART TIME FLEXIBLE.
District Manager for Farmington Hills seeks a detail oriented, highly organized individual to perform various material position. Must possess excellent phone manner, typing 50 wpm, computer skills & general office skills. If you desire a challenging position with part time hours call: Carole, 24 Hours, 855-7300.
Hills Tech Dr. Ste 200, Farmington Hills, Mi. 48331 477-5277

SECRETARY NEEDED- Manufacturers Rep firm to manage 3 offices. Great phone voice, with good computer, Phoenix, Pleasant surroundings. Call Jerry 20 hrs. wk.

needed for Secretary for all Farmington Hills management company. Experience required. Excellent benefits. Compensation package. Call Miss Thornton from 9 - 5 at 851-7000

SECRETARY
Northwest automotive manufacturing company is looking for an experienced take-charge individual for our office skills in typing, speedwriting, shorthand, computer literate, word processing, excellent experience helpful. Salary mid to upper 20's. Excellent benefits package. Send previous work history letter or resume to:
P.O. Box 23091, Detroit, MI 48223
Equal Opportunity Employer M/F

SECRETARY
Part time. Downtown Farmington Office. Word processing ability. 478-0115

SECRETARY - Plymouth manufacturer. Light typing experience. Good salary. $20K range. No fee.
B. HAMIL PERSONNEL
424-6470

SECRETARY

Professional Southfield CPA firm seeks a well-organized individual with strong technical ability to provide administrative support to professional staff in tax areas in a busy and fast-paced office. Ideal candidate will be a detail-oriented, self-motivated, and a team player. Must have 3-5 years of secretarial and word processing experience. Strong typing skills are a plus. Generous salary and benefits offered. Send resume and salary requirements to:
Mel Morgan, PO Box 891
Southfield, MI 48037.
An Equal Opportunity Employer

504 Help Wanted Office-Clerical

SECRETARY-Part Time/Leasing agent for Westland apartment complex. Mon. thru Fri. Must like working with figures & be people oriented. Call for interview 729-5090

SECRETARY/RECEPTIONIST-For dental office. Typing necessary. Full & part time. Call after 5pm 981-1544

SECRETARY/RECEPTIONIST

Full time. Must be accurate with numbers. Experience with word processing preferred. Must be professional in attitude and dress
Please send full resumes to:

NORTH ENGINEERING
17187 N. Laurel Park Dr., Ste. 143
Livonia, MI 48152
Fax: 462-3949

SECRETARY/RECEPTIONIST

Full time. Must be accurate with numbers. Experience with word processing preferred. Have good typing skills. Must be professional in attitude and dress
Please send full resumes to:

NORTH ENGINEERING
17187 N. Laurel Park Dr., Ste. 143
Livonia, MI 48152
Fax: 462-3949

Requires typing skills for real estate office in Garden City. Please call for appointment 422-0501

SECRETARY

The Technical Director of a large manufacturing division of a major auto supplier seeks a secretary with WordPerfect & Lotus 1-2-3 skills. Aside from typical responsibilities, the position will track engineering project costs, travel, make telephone calls, organize, prioritize & follow-up on many projects. Important German language skills are a definite advantage. Interested candidates should send a comprehensive benefit package is being offered.

For consideration, please send your resume & salary history to:
Mr. Kelly Sullivan, P Eccentric Newspapers, 36251 Schoolcraft Rd., Livonia, Michigan 48150
An Equal Opportunity Employer

SECRETARY with word processing skills for busy Farmington office. Required immediately. Excellent benefits. Call 553-2277

SECRETARY word processor. PART TIME - high school student. $5.50/hr. Call Jackie at Uniforce 477-2933

SECRETARY/word processor. Detroit & Bloomfield Hills agency. WP 5.0 and Officewriter. $370/wk. Call Connie at Uniforce 646-7661

SECRETARY
$19,000 FEE PAID
Great Opportunity, great job! This position requires excellent people skills and typing of 55 wpm (shorthand a plus). See yourself in a fast paced environment enjoying their exceptional benefits package. Call Ann Marie today for this position. Call Rick; 851-3660
SNELLING & SNELLING
FARMINGTON HILLS

SWITCHBOARD OPERATOR/ DATA ENTRY
Full time position. Southfield location: previous switchboard experience preferred. Must be professional manner & communication skills. Good math skills & 10 key calculator keys necessary. Send resume including salary history to: T.C. Box 3091, Southfield, MI 48086-5091

TELEMARKETING
Need additional income? Immediate positions available for articulate individuals with good phone skills.

TOP WAGES
PAID HOLIDAYS
TEMP-MED INSURANCE
BONUSES
PAID OVERTIME

SNELLING TEMPORARIES
NEVER A FEE
Livonia. 464-2100
Southfield, 557-5700

TELEMARKETS
APPOINTMENT SETTERS
Evening hrs. part time, good, pay. Must be reliable. 569-0365

504 Help Wanted Office-Clerical

SECRETARIES
With legal and word processing experience, positions available immediately

WORD PERFECT 5.0
WORDSTAR
WANG
MICROSOFT

TOP WAGES
PAID HOLIDAYS
TEMP-MED INSURANCE
BONUSES
PAID OVERTIME
SNELLING TEMPORARIES
NEVER A FEE
Livonia, 464-2100
Southfield, 557-5700

SECRETARY/RECEPTIONIST
For small Southfield law firm. Must be willing to answer phones and greet clients. Typing skills and knowledge of dictation are required. Knowledge of WordPerfect helpful. Benefits include medical and dental. Call 443-1500

SECRETARY - Sales Office needs motivated, energetic, individual. Customer service and IBM-PC a plus. Salary negotiable, excellent benefits. Reply to 16716 Farmington Rd., Livonia, MI 48154

SHIPPING & RECEIVING CLERK.
Southfield Company seeks Shipping & Receiving Clerk. Applicant must be energetic, responsible and maintain a clean record. Should be heavy lifting required. Full time with flexible hours. Excellent benefits, savings & Saturdays. Send resume to Shipping & Receiving Clerk, P.O. Box 300, Southfield, Mi. 48037

Switchboard, Receptionists, & Word Processing Typists & Secretaries Needed!!!

Kelly Services is currently looking for Switchboard Operators, Receptionists, Word Processing Typists and Secretaries (all software) in the Livonia area. Please call Ann Arbor at 761-7033. These are long and short term assignments with 6 months of experience necessary. For more information, please call today!

Livonia 522-4020

I-96 Offerman
33133 Schoolcraft

KELLY Temporary Services
Equal Opportunity Employer M/F/H

TELEPHONE OPERATOR
Southfield area. Day, evening or midnight shift.
557-5935

TRY RECEPTIONIST/ SECRETARY
$3,640.00
Nice Troy location, good busy front desk duties. Word processing needed. Full benefits, great location. Call 649-5900.
SNELLING & SNELLING
TROY

TYPIST - PART TIME
Mornings
Birmingham Location
540-8590

WARRENTY CLERK
Volkswagon/Mazda store in need of experienced warranty clerk. Great office duties included. Will train right individual. Apply in person
Bryan VanVoornik. 34501 Plymouth Rd. Livonia

WORD PROCESSING SECRETARY
For a professional office. Large company in need of an ambitious individual who works well in a fast paced environment. Call Renee today for an interview.
AATEC RESOURCES
665-7020

504 Help Wanted Food-Beverage

TELEPHONE RECEPTIONIST
Mon - Fri, 9:30am - 3:00pm. PC experience preferred. Must have interesting the public and have pleasant telephone manners. Apply in person only: Peachwood Inn, 3500 W South Blvd., Rochester Hills, MI.

TYPESETTER/Light Office Work needed for printing company. Apply in person at Macintosh page maker. Ability to keyline and graphic design a plus. Call Bernie 459-2965

TYPISTS
FAST OR SLOW
Immediate hire

Victor Interim Services
261-3830
Equal Opportunity Employer M/F

WORD PROCESSING secretary. WP 5.0/5.1 or DW IV. Detroit corridor. Call Jerry at Uniforce 646-7664

WORD PROCESSING CLERK.

Immediate full time and part time openings for Word Processing Clerks.

Candidate must type a minimum of 45 wpm, have prior word processing training, familiarity on Dec. Rainbow n.k. but we will train the right person on our software. An excellent English grammar and spelling skills are a must.

We offer top pay and an excellent flexible benefit package which allows you to choose the benefits you need. Perhaps purchase additional vacation time, pay for up to $5,000 in child care expenses, save hundreds dollars, there are many possibilities open to our employees.

Sound interesting? Don't miss this excellent opportunity. Send your resume indicating which days are interested in part time or full time to:

SUSAN MARTINICO
St. Joseph Mercy Hospital
P. O. Box 3704
Troy, Mi. 48007

Equal Opportunity Employer M/F

WORD PROCESSOR. Detroit area. Word Perfect 5.0 or 5.1. Call Jean at Uniforce 646-7661

WORD PROCESSOR - WP 5.0 or 5.1. Southfield area. Call Jackie at Uniforce 357-0037

WORD PROCESSOR/Macintosh, typing 50 wpm. Full time/Part time. $10.00-$12.00/hr Call Jane at Uniforce 473-2921

WORD PROCESSOR
Immediate positions available for experienced word processor. WordPerfect experience preferred. Must possess excellent grammar and spelling skills. Salary commensurate with experience. Short resume in confidence to: 2724 Coolidge Hwy, Suite E, Farmington Hills, MI. 48331.

Word Processors
Up $10/hr
WOLVERINE
358-4270

505 Help Wanted Food-Beverage

ACCEPTING APPLICATIONS
Cooks/Cashiers/Counter positions.
At YaYa's Flame Broiled Chicken in Westland. We hire energetic, honest, dependable individuals for part time, evenings. Job is part time. Mon - Fri. welcome. Apply in person at: 8475 Wayne Rd. Westland (in the Woodcrest Plaza) 522-8911

505 Help Wanted Food-Beverage

ACCEPTING APPLICATIONS
SIGN OF THE BELF CARVER
WAIT STAFF
FULL OR PART-TIME
• Up to $7 an hour
• Flexible Hours
• Hospitalization & Dental
• Paid Vacations
Apply in person: 567 Wayne Rd. adjacent to Westland Mall

ALL KITCHEN & BUS Positions available. Please apply within: Bloomfield Charley's. 5656 W. Maple, West Bloomfield

ALL POSITIONS AVAILABLE for Dining Room, Kitchen & Lounge. Excellent salary & benefits. 4 miles Plymouth Rd. 453-2002

ALL POSITIONS AVAILABLE
Waitstaff Bus. Dish. Cook & Pizza makers. Flexible hours. Full time available. Experience a must. Apply in person, MaMa Mia's, 27770 Plymouth Rd., Livonia.

A NEW RESTAURANT
Immediate openings for all positions, kitchen & dining room. Apply in person. Restaurant, 28750 Plymouth Livonia or call 427-4650

ANNOUNCING - open positions available at The Grand Round. Looking for Day Servers & Night Cooks. Call 455-3300 for appointment.

Excellent pay up to $8 & benefits. No experience necessary. Apply in person between 2-4pm or call 10-5pm.
GROUND ROUND
3310 N. Woodward
Bloomfield

ASSISTANT MANAGERS
A & W Restaurants
Experienced only. Livonia area. Call Kathy, 1pm-5pm. 261-1786

BAKER
Part time. Mondays & some overnights. Bake cookies, muffins, etc. Bonsford Inn, 28000 Grand River, Farmington 476-2720

BAKER/PREP COOK
Day or afternoon shift. Experience preferred. Apply in person: Bakery Bakery between 1-4pm 398-8067

BAKERS ASSISTANT WANTED
Learn to bake fine pastries. Experience or will train. Livonia area. Call 464-6170

• BANQUET CAPTAIN
• BANQUET HOUSEPERSON
Small full service banquet facility has immediate openings for these positions. Excellent benefits package. Please call 344-8800 or apply in person:
The WYNDHAM HOTEL
42100 Crescent Blvd.
(In Novi Town Center)
Banquet

RAMADA HOTEL
28225 Telegraph Rd., Southfield
Apply in person Mon - Fri.

BANQUET WAITPERSON
Part time, Mon. - Fri. Hours vary. Must be available weekends. Apply in person: Mon. - Fri.
Mayflower Hotel, 827 W. Ann Arbor Trail, Plymouth

NOW HIRING BARTENDERS.
Experience is not necessary, we will train. Apply in person:
Moys Japanese Steak House,
16825 Middlebelt, Livonia.

BARTENDERS & COOK
Westland
Call Ralph. 722-7788

BARTENDERS, DISHWASHERS
Experience preferred. Will train. Flexible hrs. Laurel Manor, 39000 Schoolcraft, Livonia. 464-2270

BARTENDER & WAITSTAFF needed. Apply at Griffin Grill, 49 N Saginaw, in Pontiac.

BAR & WAIT STAFF
Immediate openings for enthusiastic girls & guys. Apply at Rock Rock Cafe, 19245 W. 8 Mile, Detroit.

BUS PERSONS
Full/Part-Time Evenings
Ryan's Tavern: 3100 West Maple
(West of Haggerty)
624-1000

BUS PERSONS - part time, weekend hours & weekends, no experience necessary. Ram's Horn 27233 Ford Road, Dearborn Hts. 563-1321

BUS PERSON. Round Table Club in Livonia. Dinner hrs available plus lunch shifts, earn $8 per hour or more including tips. 453-1632

505 Help Wanted Food-Beverage

BOB EVANS LIVONIA
Seeking aggressive & motivated individuals for day grill cook positions. Competitive wage & benefits pkg. Age Apply in person at:
13911 Middlebelt

BOB EVANS SOUTHFIELD
Now hiring PM servers
AM & PM host/hostess; cashier
Premium pay, good benefits. Apply 10 to 11am & 1 to4pm

HELP WANTED, afternoon shift & weekends. Apply within. Up to $5 per hr. Bob Evans Farm, 31700 Grand River, Farmington

BUS PERSONS
needed for dinner and night shifts. Responsible, mature attitude. Experience preferred. Apply at Golden Mushroom. 18100 W Ten Mile, Mon.-Fri. between 2-4pm.

BUSSERS AND DISHWASHERS
for private club in Bloomfield area. Call 644-3450

BUS STAFF, HOST STAFF
BARTENDER, COCKTAIL SERVER
Apply in person: Tuesday thru Friday, Panache Restaurant, 555 S. Woodward, Birmingham.

CARL'S CHOP HOUSE, busiest place in town, now hiring experienced help only. Top wages.
• Hostess/Host
• Wait Staff
• Salad Prep
• Broiler Cooks
Apply in person, Mon.-Fri., 2pm-5pm. 3020 Grand River, Detroit
NO PHONE CALLS!

CHILI'S
Of Novi is now hiring for cooks & dishwashers. Pay rate is $5.00 - $8.00 hr. Apply in person: Haggerty Rd. & Grand River. Call Eric. Great pay, terrific atmosphere.

COOK
Evenings Friday, Saturday & Sunday. Uniforms, vacation pay, holiday pay.
453-1632

COOK - full time. $6.50 starting, apply in person at 35 mile & Van Dyke, Dearborn Hts. 781-0200

COOKS
Full and part time, all shifts. Good pay and excellent benefits. Ground Ram's Horn, Detroit, 17461 Telegraph, Detroit 537-0990

COOKS WANTED
Afternoons, experience required. Contact Cindy, 261-3780 Great Country Club. 437-7337

COUNTER HELP - Mature & dependable person, full/part time. Good pay. Apply in person: Athenes Cafe, Livonia Mall. 474-4544

COUNTER HELP- Part time days & 3-11, Mature attitude, Greek school. Pizza Man, Livonia. Call after 9 30am. 261-0600

COUNTER PERSON - MORNINGS
Part or full time. Top wages - tips. Big 3 Donuts & Deli, 30000 Telegraph, Bloomfield Hills 478-4848, ask for Paul

COUNTER PERSON - Assistant to manager. Hours vary. Apply in person: Bonnie's Bonnie. 1130-2-30 Monday thru Friday. 533-2912

DELI COUNTER PERSON
Full or part time, experience or will train. Top Benefits. Mon-Fri., 9am-7pm. Apply in person. 643-7755

DIRECTOR OF FOOD SERVICES

Cambridge South nursing center seeks a dynamic director for 100 bed facility. Certification in food service management required. Apply in person or send resume to:

CAMBRIDGE SOUTH
18200 13 MILE ROAD
BIRMINGHAM, MI 48009
An Equal Opportunity Employer

DISHWASHER/DELIVERY PERSON
Somewhat flexible schedule. Wages negotiable. Call Bernie Monday thru Friday between 1-4pm. 398-8067

DISHWASHER/JANITOR $240 a week. Blue Cross, vacation pay, holiday pay. 453-1632

DISHWASHER
Part time days. $4 per hr. 12 mi. Pub. Southfield 353-0018

DISHWASHERS
Experience preferred, will train. Flexible hours, good pay, excellent benefits. Weekends, evenings. Call Fellows Creek Golf Club 728-0105

505 Help Wanted Food-Beverage

DAY DISHWASHER
& DAY BUSSERS
Apply in person at: Hero's Beef & Spirits, 36685 Plymouth Rd. Livonia. 425-1830

DAY/NIGHT WAITSTAFF. Day supervisor. O Sheehan's, Eastern corner of Grand River & Greene, in Maywood Square, Farmington. 474-8484

DAY PREP. Day Cook. Night Cook & Day Bartender. Experience. Day Dishwasher starting at $7 per hr. Bartender. Day Busser. Sons, Apply: Mac Kinnon's Restaurant. 121 E. Grand River, Howell.

DELIVERY HELP
for local pizza chain. Must have own car. Make $6-$8 per hour. For details call
DISHWASHER & CLEANUP Person, Bartender, Cocktail Waitress (Must have Liquor Licence). Apply in person: Mrs. Maddox Cafe, 29 Maple, Birmingham. 553-7654

DISHWASHER WANTED
Days only. Full time. Top pay. Kevins Deep 10 Mile/Telegraph area. Ask for Louie. 357-3575

DUE TO INCREASED BUSINESS
Boyaans Inn and Joey's Comedy Club are now accepting applications for Waitstaff, Busboys, Bartenders, Dishwashers, Chefs. Experienced only. Apply in person between 2pm and 5pm at 36071 Plymouth Rd.

DUE TO INCREASED BUSINESS
MOUTAIN JACKS
is now accepting applications for the full time day shift. Line Cook, Expeditor, Dishwasher & Bus Persons. Apply in person:
Mon-Thurs 2-4pm
300 S. MAPLE
BIRMINGHAM

EXPERIENCED Wait Staff. Serious about working. Days & nights available. Apply in person: Alexander The Great, 34733 Warren, Westland

FOOD COURT - Wonderland Mall. Immediate openings. Food counter person for days & eves. Immediate openings. Apply in person at:
Triple Treats 421-4875

FOOD SERVICE Position. Full & part time. Good pay, good benefits. $5 hr and up. 528-4043
An Equal Opportunity Employer

HELP WANTED
Apply in person, Silverman's Restaurant. Busser $5 per hour and up. Host/ess staff. Waiter/ess staff. Bar tender. Cashier. Short order cooks. Excellent wage will beat any offer. Full and part time. Apply at: Plymouth, Livonia, Novi, Walled Lake, Westland, Taylor.
An Equal Opportunity Employer

HELP WANTED
Driver's Pizza
Bloomfield
• Inside position
• Delivery
• Management trainee
Great working conditions, flexible hrs. There is room for advancement
Call Dave - 453-2900

HOSTESS/HOST
Accepting applications for Mature responsible people. Experience preferred. Apply in person: Mon. thru Fri. 9-10 Mile, Southfield, Apply in person Mon. - Fri.

HOSTESS OR HOST
Part time days. 35 to 40 hours
12 Hi Pizza, Southfield
353-0018

HOST PERSONS WAIT STAFF COOKS
For fine dining restaurant
Apply in person
CHARLEY'S CRAB
5456 Crooks Road
Troy

Hotel
Ramada Hotel
28225 Telegraph, Southfield
has openings for
• AM/PM waitstaff servers
• Part time hostess/host
• Banquet waiters
• Line cooks
• Dishwashers
• Part time cocktail servers
Apply in person Mon. - Fri.

HYATT REGENCY
Currently hiring:
• Cooks
• Housekeepers
• Host/Hostess
• Salad Bar Attendant
• Night Auditor
Experience required.
Please apply in person:
FAIRLANE TOWN CENTER
Dearborn

505 Help Wanted Food-Beverage

HOSTESS/HOST
Responsible, mature person, some experience preferred. Apply in person between 3 & 5 Mon. thru Fri at The Golden Mushroom, 18100 W 10 Mile, Southfield

HOST/HOSTESS
This position is for full or part time, weekends required, flexible hours but willing to train. Excellent pay & meals included. Apply in person between 2-4. Mon-Sat. Beau Jacks, 14438 Middlebelt, Bl. Birmingham

HOST/HOSTESS - Wait staff. We are now hiring for full & part time positions. Day & evening shifts available. If you like good food - good sports & you work in a fast environment apply in person between 2-5pm.
Season Tickets, 2108 South Blvd, Auburn Hills (1 blk. east of Opdyke)

HOST & WAIT STAFF
Needed for new upscale restaurant full time. Apply within: 30100 Telegraph Rd. Bingham Farms. 642-3944

IF YOU LOVE to work with people of all ages and you are caring and understanding, then your full time or part time positions are now available at this nationally recognized company. Please apply in person: 22800 Civic Center Dr. near Lahser, Southfield, MI. 48034.

COLLEGE STUDENTS - Detroit Athletic Club downtown has several positions available in our kitchen. Flexible hours, good pay, good locations & good wages. No experience necessary. Apply in person: 241 E Grand River, Farmington Hills. S of 14 Mile

KITCHEN HELP & wait staff wanted. Apply in person between 10:30 to 3:30. 40 hr. week. Weekend WAITSTAFF. will train. Apply at: Big Ed's Restaurant. Apply 1 to 3pm. Trowbridge Plaza, 14 Mile & Telegraph, Bloomfield. ARA Food Service Call 352-0208
An Equal Opportunity Employer

LINE COOKS - experienced for private club. Get applications at Plum Hollow Golf Club, 21831 Lahser, Southfield. Call Jerry 559-8733

LIN

GARAGE Sale

Now is the time to clear out those closets, attics, basements and garages and make some quick cash in the process.

How do you plan a garage sale?

It's easy!

Just follow these simple guidelines:

1. Gather together the items you have for sale. Sort them into appropriate categories and price them fairly.

2. Place a classified advertisement in The Observer & Eccentric by calling one of the numbers below.

3. Hang signs throughout your neighborhood alerting residents to the upcoming sale.

4. Decide what to do with all the money you'll have after your sale!

Or, if you love to bargain-hunt and would rather shop then sell, be sure to look for our special garage sale listings every Monday and Thursday in your hometown newspaper. Observer & Eccentric classifieds make it easy to earn money and save money. Discover for yourself, today!

Observer & Eccentric
CLASSIFIED ADVERTISING
644-1070 Oakland County 591-0900 Wayne County 852-3222 Rochester/Rochester Hills
DEADLINES: 5 P.M. TUESDAY FOR THURSDAY EDITION /5 P.M. FRIDAY FOR MONDAY EDITION

506 Help Wanted Sales

EDUCATIONAL SALES
Management trainee. Salary, commission, bonus & benefits.
Call Mrs. Drake: 592-1959

ENTER the glamourous world of modeling as an Admissions Advisor at John Casablancas Modeling & Careers. Sales experience necessary. Commission plus bonus.
Plymouth or Troy - 455-0700

EQUIPMENT & SUPPLY SALES
30-60K first yr., with high tech office supplies, laser equipment. Very aggressive company plan for closers. Call Austin, Mon. & Tues. between 10am-2pm. 649-1055

EXPANDING RETAIL cosmetics chain, located in major malls, looking for Store Managers and seasonal Sales Associates. Must have experience. Call Diane at 353-1511.

EXPANDING SOUTHFIELD sales firm is looking for hard-working, self-motivated people for our telemarketing dept. Earn up to $22 per hr. Call Mr. White at 557-5790

EXPERIENCED SALES PERSON wanted with Hi-Fi Audio interest. Contact Keith at Almas Hi-Fi 553-4360

FASHION SALES
FULL & PART TIME

Thinking of re-entering the job market? Need a new challenge? We have exciting career opportunities & invite you to become a fashion leader by joining our sales staff.

We can accommodate, day, evening & weekend availability. We offer competitive wages, liberal merchandise discount & opportunities for advancement - many of our managers began their careers as sales associates.

If you are enthusiastic, enjoy working with people & can work a flexible schedule, we'd love to talk with you. Apply in person, Mon.-Fri.

Winkelman's
Wonderland Mall
An Equal Opportunity Employer

food sales

ROUTE SALES

If you are a direct salesperson, we have the product. Income opportunity ranging from $400-$800 per week. We offer:
- High repeat business
- Company vehicle
- No weekends or nights
- Management opportunities
- Excellent benefits

For interview call Mr. Brady between 10am-4pm 623-2600

FREE TRAINING
For qualified individual seeking a rewarding full time career in real estate sales needed for the top real estate office in Farmington, part of Michigan's largest real estate company. Training programs and resources for a fast start in a great field.

ASK FOR MR. SEEGER
FARMINGTON/
FARMINGTON HILLS
477-1111
REAL ESTATE ONE

FULL & Part Time permanent Sales position for W. Bloomfield Children store. Apply in person: Peanuts on the Boardwalk, 6905 Orchard Lake

FUN CAREER OPPORTUNITY
Permanent Part Time
Homemakers Welcome
313-333-8541

GAIN WEALTH with a growing market place. Exclusive and consumable products. No direct competition, upward mobility, lucrative income. 486-9153

GIFT GALLERY
hiring full & part time, sales & stock help. Hrs. Mon., thru Wed. 10-7, Thurs. Fri. 10-8, Sat. 10-6. Sun. noon - 5. By appointment, call Noreen 453-7733

A GREAT PLACE TO WORK
We will train you & start you on a long term, high income career. Classes starting now. Call Mary or Terry, Real Estate One, 326-2000

HEARING AIDS
Hudson's Oakland Mall Hearing Aid department will train for a position working three full days per week in Hearing Health Care. No evenings or Sundays. Phone Mel Morrow at 874-2915

HELP WANTED SALES, experienced. Womens specialty shop, W. Bloomfield. 2-4 days per week, no evenings. Call 851-1410

IMAGINE EARNING EXTRA MONEY and having fun! Partying for a living! Part time job but full time pay. After 6PM 728-3732

INSIDE SALES
REPRESENTATIVE

Seeking compassionate, understanding individuals with excellent communication skills. Ideal for homemakers. This is a temporary to full time position starting at $6 per hour. Livonia location. Easily accessible to I-96. Call Susan for details.

ENTECH
SERVICES, INC.
(313) 336-8888

506 Help Wanted Sales

SORMANS CLEARANCE CENTER
Southfield
Join the leading quality home furnishing retailer in Michigan. Part time sales. Thurs., 12-9pm. Ideal for homemaker returning to the job market, student or sales professional wanting to supplement income. Weekend sales background a must. Call Jack Erickson for an appointment 12-8pm. 357-7774

HOMEMAKERS/SENIOR CITIZENS
Flexible hrs., full or part time. Build your own business from home. Earn steady income selling video movies & how to videos to video stores. $ areas open. Must be reliable, quality references. We train. Write: Ruth Schmidt, P.O. Box 6196, Toledo, OH. 43614

HOTEL SALES MANAGERS
New Novi area hotel seeking experienced Outside Sales Manager and Secretary Club Manager. Primarily responsible for Outside Sales to obtain clientele in local suburban market. Must be personable, motivated, and possess exceptional communication skills. Excellent working environment and benefits. Please send resume with salary requirements to: Director of Sales, P.O. Box 12313, Birmingham, MI. 48012

Equal Opportunity Employer
Minority/Female/Handicapped/Vet

IMMEDIATE!FULL TIME
Sales position available at an established Livonia retail furniture store. Will train. Pays hourly plus commission incentive.
Please call Jim, 10am-2pm 522-9206

INSIDE SALES
Experienced sales order desk person needed with previous customer telephone contact including pricing, delivery quotations, taking orders and inventory control. Excellent salary and comprehensive benefits package. If interested, please send resume with salary history to: Box 354, Observer & Eccentric Newspapers, 36251 Schoolcraft Rd., Livonia, Michigan 48150

Equal Opportunity Employer M/F

INSURANCE - Livonia agency seeks experienced commercial lines producer with or without existing book. Excellent markets. 478-8122

JEWELRY STORE in Canton needs Part-time salesperson. Experience preferred but willing to train. Call 10am-5pm. 981-1220

KOHL'S
We're inviting eager, energetic people to join our staff in a variety of part time positions:
Sales Associates
Cashiers
Shoe Sales
Electronic Sales
We offer a flexible work schedule, competitive pay, immediate store discount and a friendly atmosphere. Apply in person:
Kohl's Westland Mall.

LARGE industrial electronics distributor is looking for a Stock/Sales Trainee for our store. Salary plus commission. Monday thru Friday work week. This is an excellent opportunity for the right electronic student to gain knowledge in their field.
525-1154, ext 318

LICENSED REAL ESTATE
SALES PEOPLE
Protected territories throughout S.E. Michigan, flexible hours, excellent commissions. Join our team of independent distributors.
Call 517-487-4270

LOSE WEIGHT & MAKE MONEY
For 24 hr recorded message call 746-9680

MARKETING
REP

CRI, a leading administrator of credit life and disability insurance, needs a MARKETING REP to market our products and credit union services in the Wayne and Oakland area.

This position involves working in a credit union in this area to sell Financial Services to credit union customers. Qualified leads are available and no hard selling is involved. No travel.

Qualified candidates should have some previous sales experience, proven communication skills, and a desire to work with customers to meet their needs.

Please send resume with salary requirement to:

PERSONNEL ASSISTANT
CRI
1100 Johnson Ferry Rd.
Suite 300
Atlanta, GA 30342

EOE

NATIONAL COMPANY
Seeking five Professional Agents for the Wayne/Oakland County area. All training provided, television & direct mail lead program, annual convention, advanced commission, day time activity. Call, Mon.-Fri. 8am-4pm. 1-800-821-9580
Ask for Agency Department # 150.

NEWLY LICENSED IN
REAL ESTATE?
Don't make that first mistake in your new profession. Join the Winners Unique training program and a Sales Manager who cares...plus the top producers in town.
DON'T GAMBLE WITH YOUR SUCCESS. CALL ME TODAY!!!
Sue Kelly 644-4700
REAL ESTATE ONE, INC.

506 Help Wanted Sales

LIVONIA BASED audio visual company looking for experienced sales person. Established territory, commission plus salary. Must be hungry! Vehicle expense paid $18,000 to $36,000. Send resume with salary history to: Mr. Williams, P.O. Box 39064, Redford MI 48239

MANAGER - BRIDAL SHOPPE
Take full charge staff of 10. 3 yrs previous managerial experience plus sales background. Good salary with incentives, 40 hr. work week. Year round. Adult preferred. Call phone Ms. Paugh at 513-984-5115

WENDY'S BRIDAL SHOPPES
SUMMIT PLACE MALL

Marketing/Sales
Temporary Part-Time
Position

We have an immediate opening in our electronic test equipment division for you to research companies, interact with SI marketing professionals, write/disseminate industry information, and create company profiles. You'll have access to database systems, industry consultants and marketers and on-site technical library. This position would require approximately 30 hours per week.

The ideal candidate has at least one year marketing research and/or sales experience, strong verbal and written communication skills, knowledge of CDROM and three years college.

For an interview, send resume to:

SOCIETY OF
MANUFACTURING ENGINEERS
Attn: Autofact '90 Show Manager
P.O. Box 930
One SME Drive
Dearborn, MI. 48121-0930

An Equal Opportunity Employer

MATURE PERSON to work 24 hrs a week. Retirees welcome. No experience necessary. Call before 3pm & after 9pm. 595-1609

NOW TAKING APPLICATIONS for Christmas Help for Christmas Around The World, part or full time. Call 534-9610

Original
CECILLE'S
Birmingham
CLERKS CASHIERS
Experience desirable, but we will train right people.
FLEXIBLE SCHEDULE
Part Time, Full Time
Days & Evenings. Call for info
642-5116
850 S. Woodward, Birmingham

OUTSIDE SALES. Local distributor seeks enthusiastic person with neat appearance, pleasant personality & dependable car. No pressure. No experience needed. Base + commission. Call (24 hours) 261-7979

OUTSIDE SALES REPRESENTATIVE needed for growing Troy based travel & tour agency. Call & ask for JP. 362-4252

OUTSIDE SALES PERSON Needed. Looking for aggressive self motivated person with good people skills. Interested in making $30-$40K per yr. Excellent growth potential. Call Frank Gallucci 462-1761

PART TIME, flexible hours, a nice place to work. Good starting wage. Excellent benefits. Southfield area. Call Bill When: 557-3344

PART TIME - Work approximately 20 hours week. Opportunity to earn $400-$800 monthly to start. Immediate openings. Call 544-3136

PRESTIGIOUS SALES
DITTRICH FURS

We are looking for a mature salesperson with a good appearance for our Bloomfield Hills location. If selected your salary plus commission will provide for compensation commensurate with your abilities. On-the-job training in pleasant working conditions. Reply to: P.O. Box 02494, Detroit, MI 48202.

Real Estate Career
Ambitious?
Conscientious?
We Want You!!!
We will train you and start you on a long term high income career.
Mary Ann Grant
Farmington/Farmington Hills
851-1900
REAL ESTATE ONE

REAL ESTATE
CAREER NIGHT
If you've been thinking about a career in real estate, then join Century 21 Today for a candid approach on what it takes to get started. We have a great training program; our new agents alone sold over $7 Million in real estate in 1989.

Thurs., Sept. 20, 7:00pm -
28544 Orchard Lake Rd.,
N. of 12 Mile, E. of Orchard Lake Rd. in Farmington.

Call Bonnie Devid for reservations. CENTURY 21 TODAY. 855-2000

Offices in Farmington Hills, Southfield, Livonia and Redford.

REAL ESTATE recruiter & trainer for a leading office in Farmington Hills & W. Bloomfield area. Experience preferred, compensation negotiable, please send resume to: P.O. Box 282, Observer & Eccentric Newspapers, 36251 Schoolcraft Rd., Livonia, Michigan 48150

REAL ESTATE SALES
FREE TRAINING
Formal classroom and in-office training. Self-motivated individuals can earn high income with unlimited future earning potential. 525-7700
Century 21 Your Real Estate

RECEPTIONIST/LEASING AGENT. Self starter, aggressive, typing skills required. Full time position. Call Mark or Carol. 421-0770

RETAIL SALES-Full & part time for children's furniture and accessory boutique. Flair for coordinating fabrics & wall covering. Flexible hours, some Saturdays. Bailey. 644-0525

RETAIL SALESPERSON NEEDED
Full time/part time
Kitchen Glamour, Orchard Mall,
W. Bloomfield. Apply within.

RETAIL SALES person needed full and part time for high end plumbing showroom. Plumbing knowledge helpful, Saturdays necessary. Immediate opening, call Cheryl at Classic Baths for appointment. 647-2284

RETAIL SALES
Unique shop in downtown Birmingham, Michigan made products. Flexible hours & advancement potential. Apply in person Michigania, 305 Pierce.

ROAD PRODUCTS
SALES MANAGER
To service Western Michigan area. Please send resumes to P.O. Box 32800 1, Farmington, MI 48332.

SALES CLERK - 20 hours/week, computer store in Novi. Training provided. Sales experience helpful. Can grow. $5 per hour. 349-7666

SALES
BIRMINGHAM based real estate development co. Seeks sell starter for full time new construction sales. No real estate experience necessary. The ideal candidate should have a strong sales &/or customer service background (high ticket retail sales very helpful). Strong oral & written communication & interpersonal skills essential. College education a plus. High income potential for highly motivated individual. 644-1700

SALES
If you are thinking about a career change, check this out...
- High commissions, short hours
- Exciting work environment
- Pre-set appointments
- Paid training
- No travel required
- Management opportunities
- Vacation bonuses

For more info call Mr. Perry 851-7210

SALES MANAGEMENT
TRAINEE

Growing marketing company is looking for energetic individuals to sell our products, min. 2+ yrs. experience a must. Our national advertising generates 35-50 leads, our customers call you. Call 948-9223

506 Help Wanted Sales

Route Managers

7UP Detroit is now accepting applications for Route Managers. Qualifications include: ability to sell to the retail trade, merchandising accounts, ability to manage delivery salesmen and assigned merchandisers. Excellent compensation package includes base salary + commission, group medical/dental coverage, life insurance, vacation plan, holiday schedule and company vehicle. If you are a self-starter and desire to be in control of your earning potential send resume or apply in person at:

7UP DETROIT
12201 Beech Daly
Redford, MI. 48239

SALE PERSONS
Pic Way Shoes is presently recruiting for part & full time positions. We offer above average wages & excellent benefits. Apply in person at Pic Way Shoes, 141 N. Wayne, Westland MI. or your nearest Pic Way Shoe Store

Sales
DEMONSTRATORS
PART-TIME

$7 per hour plus commission. Friday, Saturday and Sunday. Candidates must have an outgoing personality. Call

VAX Appliances, Inc.
1-800-228-1360

Equal Opportunity Employer

SALES
EXECUTIVES
Sell a delinquent account, purchase service.
Extraordinary commission.
Mr. Johns 1-304/736-9054

SALES/MANAGEMENT
Part time $500 up per month
Full time $2000 up per month
Management $5000 up per month
Established international company expanding in Oakland County. New positions for Trainees, Manufacturers' Reps and Managers. Training, benefits, available commensurate with effort. Call to schedule interview 682-3232

SALES PEOPLE
YOU WANT
AN EXCITING CAREER!
- High earnings
- Good health care benefits
- Paid vacation
- Job security
- A future in management

WE WANT
- Career minded people
- High energy
- Desire to succeed
- Reliability
- Some selling experience

WE ARE
CLYDE'S CARPETS, the area's largest off-price carpet chain. We will train you to sell carpet and earn important money. If you can meet people well and sell yourself, you can be a success selling carpet. To discuss this exciting career opportunity, call

SALES PERSON - experienced for retail store. Good wages & hours for homemaker. Farmington Hills area. Apply in person, bring references. For appointment. 471-0040

SALES PERSON
for exclusive crystal/china shop in Birmingham. Saturdays a must. Call 851-6716

SALES PERSONS
Experienced for fine gift shop, full and part time. Warren & Rochester areas. 573-4486

SALES PERSONS (3)
Sales background required. Mature, motivated, hard working individual willing to become part of a strong growing company. Will train. Ask for Tim Surl at 473-7500

SALES PERSON to sell pressure washers. Will train. General sales experience necessary. Good commissions. Leads furnished 532-4700

SALES PERSON
wanted for expanding graphic communication firm in Troy. Salary plus commission. Graphic design necessary. Call Pam 583-4320

SALES POSITION - Sales position available with Livonia firm to call on automotive and appliance manufacturers. Local and out of state traveling required. Excellent fringe benefits. Salary commensurate with experience. Will need your own car. Experienced applicants only may send resumes to: P.O. box #272, Observer & Eccentric Newspapers, 36251 Schoolcraft Rd., Livonia, Michigan 48150

Sales Positions
Available

We have sales positions available for a Marketing Company in the Southfield area. You must be assertive, ambitious and want to set your own salary. Call today for details!

ENTECH
SERVICES, INC.
(313) 737-1744

SALES PROFESSIONAL
3 to 6 call in leads daily. 18 year old home improvement company offers top commission & incentives. 1318 Goldsmith, Plymouth. 455-8626

SALES REPRESENTATIVE
One of the areas most successful sales teams has an opening for entry level sales position. We are looking for 2 goal oriented individuals with a strong desire to succeed. Some marketing experience or college helpful. We offer a full training program, excellent compensation, salary & expenses. Call or send resume to: Mr. Tom Bruff, 24601 Northwestern, Southfield MI 48075 358-0140

SALES REPS & CONSULTING for advertising specialty company - great career opportunities. Excellent commissions. 284-4900

SALES REPS
OUTSIDE SALES
To $30,000: Entry level territory rep.

Degree & 1 year experience. Salary + bonus/commission. Solid training, benefits. Protected territories.

473-7210
Steven J Greene Personnel

SALES TRAINEE
Part Time
Learn the Payroll business. Opportunity for outgoing, energetic sales trainee. New account development and customer service. Hourly plus commission.
Harold McKay 552-8340

SALES

$300 to $700 a Wk.
Expanding National Marketing Co. is looking for 20 motivated individuals with min. 1 yr. sales experience. "No Cold Calling." Must enjoy fast pace! Base plus commission plus bonuses plus benefits. If You're The Best! Call 948-9223

SEEKING SALES PERSON
with strong following in better women's fashion. Must be honest, reliable & dependable. Excellent benefits and opportunities. If you meet these qualifications please send resume to: P.O. Box 208, Observer & Eccentric Newspapers, 36251 Schoolcraft Rd., Livonia, Michigan 48150

STUDENTS & HOMEMAKERS
$200 per week part time.
$500 per week full time.
Taking Surveys, sampling water.
EXCELLENT OPPORTUNITY
Call Mr. Mann for appt. 349-4900

SUPER ACHIEVING
AD REPRESENTATIVE
for "HomeQuest," the breakthrough new weekly real estate magazine about to open in Western Wayne County. Please apply if your are well-organized, deadline-driven, energetic, of the computer age, are adept at both one-on-one and group selling presentations. Call Gary Brubaker, "HomeQuest," 462-1061

TEACHERS
Full time and part time openings. You might be the person we are looking for to place in our management training program. Join thousands of advisors, nationally, who enjoy a career in educational sales & sales management. Full benefits. Call 1-800-283-3305

506 Help Wanted Sales

SHARP AGGRESSIVE Sales Girl for women's contemporary clothing store. Apply at Clothes Encounters, 33308 Grand River, Farmington.

SKIN CARE DEMO ARTIST
Highly motivated, career oriented individual to promote skin care line in Oakland Dept. store. Position entails demonstrating products in sale, approaching customers and working at counter to sell. Salary plus commission! plus benefits. Only serious applicants need apply. Full or part time. Send letter of interest/resume to: Simplicita, 7019 W Grand River Ave., Milwaukee, WI. 53220, or fax 706-981-8088

SMALL APPLIANCE and electronic sales people needed. No experience necessary. Full and part time positions available. Great opportunity for OCC students. Apply in person at: ABC Warehouse, 29325 Orchard Lk Rd., Farmington.

SOUTHFIELD PUBLISHER seeks agressive sales people for distributive sales by phone. For appointment call 357-5300.

TELECOMMUNICATION SALES
Cellular & Long distance, unique ground floor opportunity. High commissions. Full & part time. 557-8773

TELEMARKETERS - experienced, day & eve. shifts. Hourly plus commission, Livonia 261-4000

TELEMARKETERS - by growing national wholesale distributor. Telesales and/or fragrance sales experience required. Well established customer base. Full or part time. Salary plus commission. Call 353-8882

TELEMARKETER
Looking for enthusiastic Telemarketer to work with public speaking firm to schedule appointments. Flexible daytime hours. 953-0364

TELEMARKETERS
To $10.00/hr.
Flexible hours
WOLVERINE
358-4270

TELEMARKETING - Experienced only. 4 hrs. per day. Hourly salary + bonus + commission. Calling from our list, setting appointments in your local area. Tom. 467-3847

TELEMARKETING
Opening for telemarketing positions for an insurance agency. Hours between 6-9pm, Mon-Thurs. Base salary + commission. For further information: please call or send resume to: 31192 Haggerty Rd., Farmington Hills, MI 48331. 788-2233

TELEMARKETING

Are you an experienced telemarketer who needs an excellent hourly rate plus commission? If you are, than I have an excellent opportunity in a fast growing Birmingham based service company. You must be able to:

- Make cold calls
- Make Prospecting calls
- Close on sale

FOR PHONE INTERVIEW CALL:

585-8260
AMI

The Charles Kent Reaver Co. has a rare opportunity and position for a career minded salesman. This unique position requires extensive training in our Kent Wholesale Gem Division which buys and sells rough gemstones throughout the world. We seek only those candidates whose methods and values will help us maintain a reputation for highest integrity. Must be intelligent with a clear, articulate and personable speaking voice. A predisposition toward gems, minerals, natural aesthetic arts is necessary. Good earning potential with excellent company Benefits including health, life, disability and dental. High school grad necessary, some college preferred. Non smokers only. Call Mr. Gondek between 9-12am, 557-3418

TIRED OF THE RAT RACE?
$10,000 Plus Per Mo. Possible!
Opportunity knocks with the courage to call 458-6225

WANTED: Aggressive, motivated individuals looking to start a new career in management. Now hiring Manager Trainees in retail department environment. Must have high school education & reliable transportation. Would be working in the Tri-County area. Apply in person between 10am-4pm:
887 Manufacturers Dr., Westland.
Newburgh/Cherry Hill area

WANTED: 5 motivated, self starting individuals to work with exciting new company. Unlimited income potential. Call Christine (313) 750-0353

WESTERN MICHIGAN Sales District Manager needed for expanding industrial waste reduction & disposal company. Send resumes to: P.O. Box 32800 1, Farmington, MI 48332

WHY OUR JOB MAY BE
BETTER THAN YOUR'S.
If you are out growing your job, Kinney has a job that grows with you. We're the largest, fastest growing family shoe chain in the country and there's plenty of room for an ambitious person. We can't afford to hold you back. Our average new employee is usually managing a store within 2 yrs. So if you think your potential is being wasted in your present job, consider a career at Kinney. The pay is good. Benefits are good. The future is exactly what you make it. Call Ted Hall for confidential interview 348-3313

KINNEY SHOES
TWELVE OAKS MALL
Over 1,400 Stores Coast to Coast
An Equal Opportunity Employer

WOMENS & CHILDRENS CLOTHING - full time sales help needed. Birmingham store. 356-6648

WOMENS FASHIONS, part or full time. Sell classic upscale designs by private appointment. Commission. Openings in Grosse Pte., Farmington Hills, Bloomfield, Southfield, Troy, Canton. Call 9-8pm 422-2830

Your Real Estate Career
belongs with us!
- 100% commission plan
- Most recognized name in real estate
- Finest office facilities
- Management second to none

Contact: Larry Harwin, CRB, CRS, 851-6700

CENTURY 21
MJL CORPORATE
TRANSFEREE SERVICE
851-6700

$150,000 +
Top Level Managers needed for expanding international company. Profit sharing, company stock, insurance benefits, car bonus, expense allowance. For immediate interview (313) 349-4566

507 Help Wanted Part Time

ANIMAL HOSPITAL
Part or full time. Experienced or will train. P.O. Box 188, Westland, 48185

ARE YOU A HOMEMAKER looking to get into the job market? Hire Insurance agent looking for part time staff, office coordinator with good people skills. Please send resume to: 6461 Rochester Rd, Troy, MI 48085

ART ROOM ASSISTANT - part time, general clerical skills helpful but not essential. 25 hrs week minimum, 12pm-5pm, Mon.-Fri. $5/hr to start. Rochester Hills. 852-2931

ASSISTANT COORDINATOR for vicinity of ground office duties, 1-3 days/wk. Must be flexible. Small friendly non smoking office. Call Pat: Intro Marketing 542-0000

AUTO SPA in Bloomfield Hills needs person to wash & detail cars. Part time, flexible schedule. At least $5.50/hr. Call 258-2440

CONTRACT/PROJECT CLEANER. Needs a part time person. Experience in hazardous carpet cleaning & floor scrubbing equipment preferred but will train. Needs an energetic dependable person willing to work a flexible schedule. Excellent pay.
Diversified Metro Maintenance.
Contact Melody at 728-6131 ext 109

507 Help Wanted Part Time

A RELIABLE RESPONSIBLE ADULT willing to take care of elderly lady in a Southfield (11/Greenfield) nursing home for a few hours Tues., Thurs & Fri. evenings. Marie, 543-3873

BOOKKEEPER - CONSTRUCTION background helpful. Near Maple/Telegraph area. Hourly pay negotiable. 737-7889

CHILDCARE WORKERS
for evenings.
Call: Southfield Adult Education.
746-8793

COMMUNITY
COUNSELOR
WANTED

Part time position
in the Rochester Hills
or Clarkston area
supervising European
Au Pairs and
interviewing potential
host families.
Flexible hours with
good financial
compensation.
Send letter describing
qualifications to:

Lauren Kratovil

Au Pair in America

American Institute for
Foreign Study
102 Greenwich Ave.
Greenwich, CT 06830

COMPUTER TEACHERS
Secondary Certified.
Call Southfield Adult Education
746-8703

COUNTER
CLERKS

Students - Homemakers & Seniors
for Mel Kal Cleaners.
Call for appt. 537-8052

DAY CARE LEAD TEACHER - for small center. Caring child oriented individual needed. Apply in person: Livonia Family Y, 14255 Stark Rd.

DELIVERIES in our vehicle, part time, Livonia based company. Good driving record, dependable.
Ask for Tom 522-3306

ENERGETIC & MATURE
Person to work in part time sales. Flexible hours. Apply at: Gala Halmark on the lower level of 12 Oaks Mall. Sears wing, in Novi.

GYMNASTIC INSTRUCTOR
CITY OF FARMINGTON HILLS

Some basic gymnastic experience with teaching or instruction preferred. Must be at least a high school senior and able to communicate with elementary age children, ages 6-12, and teach basic concepts of gymnastics and tumbling from 3:30-8:00p.m. Monday-Friday. Applications will be accepted until 9/21/90. Apply in person or in writing to:

Department of Special Services
City of Farmington Hills
31555 W. 11 Mile Road
Farmington Hills, MI 48336
An Equal Opportunity Employer

506 Help Wanted Sales

Career
opportunities
in cosmetics.

We're a national retail chain, known for our friendly people and generous benefits program (merchandise discount, medical/dental insurance, paid vacations/holidays, sick pay, savings and profit sharing plan). Compensation with incentive pay. Experience preferred.

If your looking for a challenging position in cosmetics, then send your resume to:

Box 350
Observer & Eccentric Newspaper Inc.
36251 Schoolcraft
Livonia, MI 48151-0428

Equal Opportunity Employer, M/F

ART VAN FURNITURE
Are You Like Me?
I'm 33, have 2 children, and want the better things in life. My career rewards me well for my efforts. I work between 42 and 46 hours in a well-displayed showroom. I enjoy people and get great personal satisfaction from knowing their lives will be better for having purchased my product. I presently earn in excess of $2500 a month salary plus commission and I'm not the highest paid salesperson in my company. I also have a full benefits package including major medical, prescription, dental, and even profit-sharing. If this sounds like you, we should talk.

NOVI
Mr. Sheridan 348-8922

WESTLAND
Mr. Webb 425-9600

LIVONIA
Mr. Phillips 478-8870

CAREER SALES OPPORTUNITY
For nearly 40 years a tradition of quality Real Estate Brokerage has been our Hallmark at:
Weir, Manuel, Snyder & Ranke, Inc.
Work with some of Michigan's highest-earning Real Estate Sales Associates. It's contagious. Due to an extremely active residential real estate market, a limited number of sales positions are currently available. For information about training and opportunity, call:

Rochester
Bill Jamnick 651-3500

Troy/Birmingham/Bloomfield Hills
Jack Cloud 689-7300

Plymouth/Northville/Canton
Jerome Delaney 455-8000

West Bloomfield/Farmington
Birmingham/Bloomfield Hills
Paul Keepke 851-8900

WEIR, MANUEL, SNYDER & RANKE, INC.
REALTORS

507 Help Wanted Part Time

DREAM JOB! Last chance this season to hire with Christmas Around The World. Set your own hours and paycheck. Average $15 hour. Free $300 kit. Ideal for Homemakers, College Students and full time Workers. Interviews conducted: Tues., Sept. 18, 6-10 PM, at Bolingbrook Inn, Farmington or call 478-3218 or 474-3893

EMPTY NEST? Extra Money for Holidays! Annual charity event needs enthusiastic retirees & home makers for telephones. No selling. Afternoons to early evenings Mon.-Thur. Sats. 3 mos. beginning Sept. 10, 5-hr. to start. Pleasant Southfield office. Betty or Ellie. 423-3200

GROCERY PACKERS
PART TIME
16 years or older. Will work around school hours. $4.25 per hour to start. Apply in person.
FOOD EMPORIUM
6 MILE & NEWBURGH

HOMEMAKER'S DELIGHT
Flexible hrs. No experience necessary. $400-$1,200/mo. Full time hours available. Call now! 458-6217

HOUSEKEEPERS 1-5 days per week. Domestic Services. 477-5307

I LOVE MY JOB!
Sell Discovery toys - get $500 in toys FREE. For free information packet, call 348-9300

LADIES give yourself the perfect gift, your own business. Sell Undercover Wear Lingerie at home parties. Unlimited earnings, free training, small investment. 249-6225

LEASING AGENT. Enthusiastic person needed for part time position at luxury high rise apartments in Birmingham, call 645-1191

LEGAL SECRETARY experienced, evenings and/or weekends. Flexible hours WordPerfect. Bloomfield Hills office. 851-7218

LIGHT WAREHOUSE & deliveries. 2-3 days/wk. 8 hrs./day. Livonia area. Good driving record required. Referees welcomed. 591-1515

PART TIME DISPATCHER
City of Farmington Hills

Dispatcher needed for program transporting senior adults and handicapped to medical appointments, record keeping, and occasional driving. Must have valid Michigan driver's license. Salary: $6.00/hour. Apply in writing or in person to:

Dept. of Special Services
City of Farmington Hills
31555 W. 11 Mile Road
Farmington Hills, MI 48336
An Equal Opportunity Employer

PART-TIME Maintenance Engineer needed. Must be dependable and experienced. Must be able to work nights and Sundays. To begin immediately.

Perfect opportunity for college student.

Apply within:
Guest Quarters Suite Hotel
8600 Wickham Road
Romulus, MI., 48174.
Equal Opportunity Employer M/F

RECEPTIONIST. Southfield office seeks a conscientious, pleasant individual to create a good first impression with visitors and telephone calls. Responsibilities include switchboard, mail room, general typing, data entry & accounts payable. Non Smoking environment. Part time, 9-30 am to 3:30 pm. No benefits. $6 per hr.
Call Carol at 827-7720

506 Help Wanted Sales

START AT THE TOP
Now Interviewing For A Few Select Positions
FREE* PRE-LICENSE COURSE
We offer the biggest & best license school in the state. Day or evening classes tailored to your schedule. Classes starting now.
*Small refundable material charge
- Full-time in-office training to help you to a fast start
- 2 Livonia locations
- In-office relocation department

Century 21
Hartford South, Inc.
Call the Proven Professional
Frank D'Angelo
464-6400

workbench
CONTEMPORARY FURNITURE
- Do you think you'd be terrific in sales but you've had no experience or training?
- Do you love working with people?
- Do you want to earn $18,000-$24,000 annually?

If so, call us at Workbench. We'll give you a new career and teach you a new business. We offer a salary plus commission, paid medical and dental coverage and a vacation package. If you'd like to be a part of our sales team, call Ms. Travis at 459-1920.

INTERESTED IN SELLING
REAL ESTATE?
ASSOCIATE WITH TWO GENERATIONS OF SUCCESS
Well-trained salespersons have an advantage!
Excellent training programs!

BIRMINGHAM
JIM SORRENTINO
647-1900

BIRMINGHAM
JOAN DOWNING
642-2400

ROCHESTER
PHIL CANDELA
651-1040

BLOOMFIELD HILLS
CHRIS LEISMER
646-1800

LAKES AREA
CHRIS CORNELL
683-1122

WEST BLOOMFIELD
JACKIE STEUER
737-9000

LIVONIA
JOANNE BRYNGELSON
522-5333

LIVONIA
JOANNE BRYNGELSON
462-1811

NORTHVILLE
CHUCK FAST
349-1515

NORTHVILLE-
DAVE SNELL
347-3050

PLYMOUTH
JIM STEVENS
459-6000

PLYMOUTH
DARLENE SHEMANSKI
453-6800

TROY
JAN GRUPIDO
689-3300

TROY
CONRAD HELMLINGER
524-9575

OTHER LOCATIONS
LLOYD EDWARDS
268-1000

A MEMBER OF THE SEARS FINANCIAL NETWORK
COLDWELL BANKER SCHWEITZER REAL ESTATE
24 OFFICES

MCL
CAFETERIA
BUSSERS
COUNTER SERVERS
DISH WASHERS
UP TO $4.50 TO START
Attention homemakers, students and retirees! Immediate part-time positions available for people who like to serve people. Day and evening schedules available.
No experience necessary. We will gladly train you.
BENEFITS INCLUDE:
- Special Day Hours for Homemakers and Senior Citizens.
- Schedules To Meet Student Needs. We stop serving at 8:30 p.m. so students get home early.
- Half-Price Meals
- Credit Union

Please apply in person between 11 a.m. and 8:00 p.m. Ask for any manager. We'd be happy to talk with you about a job opportunity at MCL.
TEL-TWELVE SHOPPING CENTER
TELEGRAPH ROAD & 12 MILE

Max & Erma's
RESTAURANT • BAR & GATHERING PLACE
Opening Soon in
BIRMINGHAM!
Max & Erma's, the exciting casual theme restaurant opening soon in Birmingham features eclectic decor and great food at moderate prices. If you've been looking for exciting full or part time work in a fun environment, come see us. Experience helpful but not necessary.

- Hostpersons
- Waitpersons
- Bartenders
- Bussers
- Grill Cooks
- Fry Cooks
- Broiler/Sauté
- Pantry
- Dishwashers
- Prep Cooks

Apply in person at The Plaza of Birmingham
210 S. Woodward
Monday—Saturday • 9 a.m. - 6 p.m.
(Enter Lobby • Proceed through door on right into hallway • Follow signs to interview room.)

To Our
Classified
Advertisers:

IS YOUR AD
OK?

Please notify us if you find an error in your ad or if your ad failed to run. If you notify us on the first day, it was scheduled to appear. We will make a correction as soon as deadlines permit.

We want to give you the best possible service. But if you do not let us know of a problem the first day, it may continue to run incorrectly.

The newspaper will not be liable for failure to publish an ad or for a typographical error or errors in publication except to the extent of the cost of the ad for the first day's insertion. Adjustment for errors is limited to the cost of that portion of the ad where the error occurred.

Please check your advertisement EACH time it appears and notify our Classified Department in case of an error.

591-0900
644-1070
852-3222

Thank You!

507 Help Wanted Part Time

RECEPTIONIST - for prestigious Bloomfield firm. State of the art switchboard, excellent coworkers, professional atmosphere. Enthusiasm & professional appearance required. High salary reflects the top caliber person we seek. Hours: Tues.-Fri., 4pm-7pm; Sat., 8am-1pm. Send resume or call: Mrs. Leetson, P.O. Box 864, Bloomfield Hills 48303-0864. 644-5530

SALES HELP WANTED
For wallpaper stores. Novi, Canton & Livonia areas. Part time, weekends & week nights. 427-5600

SECURITY- Farmington Hills luxury development seeking mature, responsible person for weekend gatehouse attendant. 661-4414

STUDENTS (High school &/or College) or Homemakers. Light industrial. $5/hr. Flexible hrs. to fit your schedule. Plymouth area. 459-7196

TELEMARKETERS
Part time, Mon.-Thurs. 5:30-8:30pm & Sat. 10am-1pm for A-1 Cleaning Systems. No experience necessary. $5 an hr. plus commission. 855-1071

TELEPHONE REPORTERS
National company calling to verify insurance information. Part time. Late afternoons/eves. Call Maureen between 12 & 3pm: 351-8886

TWICE MONTHLY house to house delivery in Livonia.
Call American Field Marketing
946-8520

WAIT STAFF & Door Person wanted part time weekends. Key West Nightclub, apply in person after 8pm 24230 W. 6 Mile/Telegraph.

WOODWORKING EXPERIENCE
Needed part time for shutter shop Redford. Call afternoons 533-1368

508 Help Wanted Domestic

AIDES/LIVE-INS
NEEDED IMMEDIATELY
• Farmington Hills
• West Bloomfield
• Northville
• Extreme West Suburbs
Need references and own transportation. $68 per day.
EXCELLACARE
Call 476-9091

DOWNTOWN NORTHVILLE - childcare needed in our home, 10am-7pm Mon. thru Fri for 5 mo. old. Non smokers only. 344-9412

SITTER in Canton area for 2 boys, evenings, part time, references. After 6pm. 981-0491

MATURE WOMAN to care for infant in my Farmington home. Full time days. Excellent compensation. References. Non-smoker. 477-1954

BABYSITTER - Dependable non-smoker for 8 month old baby in our Westland home. Mon-Fri., 7am-10am. Call 729-2785

BABYSITTER for one year old, $75, week, Mon-Wed-Fri., in my home, 5 Mile & Middlebelt area. 458-2432

BABYSITTER for my 3 month old beginning Oct. 29. My Livonia home, 8 Mile/Merriman (or yours if nearby). Mon-Fri 7-5:30pm. 477-7999

BABYSITTER NEEDED for 2 children in my Lathrup Village home, 3 days per week. References & own transportation required. 557-2606

BABYSITTER - needed to care for 7 mo. old beginning Jan. Our home, Farmington & Grand River. 7am-6pm. 442-9367

BABYSITTER Needed 1-2 afternoons/week, in my W. Bloomfield home. 2 & 5 yr olds. Non-smoker, your transportation. 932-0733

BABYSITTER needed for infant, 2 days per week, preferably in my Novi home. Call Mon., Wed. or Fri. 347-2916

BABYSITTER NEEDED for my West Bloomfield home, 2 days per week, non smoker, own transportation, references 788-1465

BABYSITTER - Responsible adult to care for child in our home. Long Lake & Adams. 40 hours per week. Non-smoker. Paid vacation. Own transportation/references. Call after 4:30pm. 645-5221

BABYSITTER - Responsible and caring person wanted for 2 children 6 mos. & 3½ yrs. old in my home. Weekdays 8am-5pm. Must have own transportation and excellent references. Canton Center & Warren area, Canton. Call 683-2440 Refer to ad 154KK.
c

BABYSITTER to care for infant in our Southfield home, flexible hours, non-smoking, own car, references. Students welcome. 356-3743

BABYSITTER wanted for 4 yr. old in my Rochester Hills home, 3 days per week. Non-smoker, own transportation. References required. 373-2049

CARE GIVER NEEDED for 1 year old in my Northville home. Permanent full time, Mon.-Fri. Good pay. Call 348-8272

CARING WOMAN needed in home for elderly lady. Duties mostly companionship only, medical training not necessary. 477-9740

CHAUFFEUR/HOUSE PERSON
Generous salary for retired Bloomfield Couple. Benefits offered.
No fee
B. HAMIL PERSONNEL
424-8470

CHILD CARE for 6 year old boy in my home, 7am-noon, Mon.- Fri. Intermittent work. Levan - 5 Mile, Livonia. 462-9656

CHILDCARE/HOUSEKEEPER
honest, loving person to live in our home. Non-smoker, good pay & benefits. Call Connie 373-9521

CHILD CARE - Mature person to care for 2 children in Birmingham home. Tues. & Thurs., 10-3pm. Experienced non-smoker, transportation, references. Susan: 642-2093

CHILD Care needed for 2 year old & 6 mo. old in my Birmingham home. Flexible hours, non-smoker, references. Call after 6:30pm 647-8835

CHILD CARE-5 month old twins, housekeeper. Mon.-Fri. References. Birmingham: Call days 471-7300: After 6pm 540-3528

DEPENDABLE BABYSITTER needed, my Livonia home. Some days, some evenings. Non-smoker, own transportation, mature women, very good references. $6 427-8676

HOUSEKEEPER/BABYSITTER
Live in, for toddler, Thursday thru Saturday, Troy area, non-smoker, good pay. After 5pm, 641-5218

HOUSEKEEPER/CHILDCARE - Live in with nice family in W Bloomfield. Please call 855-4518

HOUSEKEEPER part time 2-6pm. 12 Mile/Farmington Rd. Housecleaning, some errands, light meal preparation. References & be reliable. Call 9-5 478-1720

HOUSEKEEPERS Wanted, full or part time. Weekends are required. Apply in person at: Red Roof Inn, 39700 Ann Arbor Rd., Plymouth

HOUSEKEEPER - Wanted Mon-Fri. for Orchard Lake family. We need "Alice" from The Brady Bunch". General cleaning, after school supervision of children, must drive. References. Call Sylvia 569-0180

IMMEDIATE, temporary, responsible help to assist convalescing bypass patient (male), Farmington Hills area. Senior OK. Eves.: 471-3123

LIVE-IN HOUSEKEEPER
Non smoker only. Must have car. Responsibilities for busy female executive in W. Bloomfield include: cooking, cleaning and laundry. Must be available for Winter travel to Florida. Excellent salary and benefits for long term position. References required. Call 553-1099, ext. 268, Ask for Jennifer.

MALE AIDE - to care for incapacitated gentleman in Farmington Hills. 473-8118

MATURE INDIVIDUAL - to care for newborn, 3 days & 2 evenings per week. References required & own transportation. Telegraph/13 Mile 626-8222

MATURE WOMAN needed to care for our 3 mo. old child in our Rochester Hills home. 3 days, 8:30am-5pm. Own transportation, references, non-smoker. Call 650-9405

MATURE WOMAN needed to take care of elderly lady in her home. Must be experienced, caring and dependable. Full time weekdays. Call Tuesday 476-3705

508 Help Wanted Domestic

LIVE IN FLORIDA WINTERS
on beautiful beach. Live in Michigan summers. LIVE-IN care needed for 89 yr. old gentleman in good health. No heavy housecleaning. $350 or more per week + benefits. Call after 7pm 626-5471

LIVEIN HELP wanted for elderly lady in Canton. Weekends. Like your own home, private bedroom, bathroom plus pay. 478-7640

LOOKING for loving live in to help care for elderly lady. 8 Mile, Telegraph area. 537-6240 532-4651

MOTHER'S HELPER wanted to live-in, in my W. Bloomfield home. 2 children, cleaning. Non-smoker, references a must. 661-3383

NANNY NEEDED immediately. Caring, fun and responsible. Light housekeeping, one 10 yr old. References please. 288-6830 288-3295

NANNY NETWORK, INC.
Top Salary - Nannies, Housekeepers & Elderly Care. Mature, reliable, live-in/out, full/part time. 850-0670

NANNY/Professional Assistant. 7-5:30 PM. daily. Newborn and 3 year old day schooler. 1 year contract. Pay negotiable. Troy. Car. 689-4371

SENIOR CITIZEN needs Birmingham area Gal Friday for errands & household chores. 2 or 3 afternoons per week, $7.50 hr. 1-231-1010

WANTED: Live-in Nanny-Housekeeper. Bloomfield Hills area. Must drive. After 6pm call 540-7397

WANTED: Someone to care for middle-aged woman on weekends. Call Connie at: 489-8087

WEEKEND LIVE-IN Companion for elderly mobile man. Cooking & driving. References a must. Excellent pay. Sat. 9am-Mon. 9am. 644-5789

WILLING TO PAY for quality childcare in my Troy home. Mon. - Fri. 6:45-4:00pm beginning immediately. Near Adams & 17 Mile. 646-5026

WONDERFUL HOME & FAMILY needs a wonderful woman to live in Birmingham. If you are the right person we offer good pay, private room & bath with own entrance, flexible schedule and a chance to travel. In return we need some flexibility from you to help out with a mix of housework, cooking and babysitting (we are after the right person rather than experience). Please call 597-9420

509 Help Wanted Couples

APARTMENT RESIDENT Manager individual or couple needed for suburban apartment complex in Woodhaven. Experienced with rental abilities. Salary plus apartment & benefits. Call Debra 569-8880

APT. MANAGER COUPLE
We are looking for a dynamic couple with on-site management experience to manage an attractive apt. community located in western Wayne County. Compensation package includes salary, apt., insurance & fringe benefits.
Call between 10-4
358-1363

CARETAKER COUPLE needed for beautiful Farmington apartment complex. Apartment provided plus salary & utility allowance. 476-8080

CARETAKER COUPLE
Needed for Westland apartment complex. Salary plus apartment. Please call, 522-3364

CUSTODIAL COUPLE
for senior citizen high rise apartment building in the Pontiac area. Custodial & minor maintenance skills required. Live in position with good benefits. Send resume to: Job Applicant, P.O. Box 431915, Pontiac, Mich 48343

MAINTENANCE COUPLE
Experienced. Westland. Salary, apartment, utilities.
Call 9am-5pm 729-4020

MATURE, experienced couples for luxury apt. building in Southfield, nice apt. plus salary & utilities. References preferred. Send resume to Box #324. Observer & Eccentric Newspapers, 36251 Schoolcraft Rd., Livonia, Michigan 48150

510 Sales Opportunities

OUTSIDE SALES REP. Travel Agency. Experienced only. Must have potential for good following. Excellent conditions. W. Bloomfield. 855-4100

UNIQUE OPPORTUNITY - Sell real jewelry at wholesale prices during free time. Areas are limited. Call Glenn or Doron: 1-800-782-4198

511 Entertainment

CAROLE'S MUSIC FOR LIFE. Solo Pianist or Duo/Trio/Quartet. Bach to Boogie, Jazz & Classical. All Occasions. Lessons also. 851-3574

C.A.T.'S - D.J.'S available for private parties, specializing in nostalgia. 729-8862

VERSATILE Woodwind Player (saxes, and flute) seeks professional association with other musician (s). Can play all styles: Jazz, Pop, Classical & Sacred. Call Don 471-6054.

VOCALIST/KEYBOARD
A fantastic duo for your wedding or special occasion. 538-1987

512 Situations Wanted Female

ABSOLUTE CLEANING
Walls & windows
If you're moving call us!
Fast Service 569-8417

AFTERNOON CHILD CARE - your transportation. Plymouth MI. Caring environment. References. Prefer 1 yr. or older. 459-4691

APARTMENT, house & office cleaning. Dependable, honest, trustworthy, own transportation, references. Alma. 273-5525

A1 - EXPRESS CLEANING
Hard-working dependable staff
Homes, Offices, Schools, Etc...
"Try us, you'll keep us" 478-1848

BABYSITTING CANTON AREA.
Experienced mom with 3 yr. old son would like to care for your child part time. Nonsmoker. 397-0336

BABYSITTING Experienced loving mom to care for your infant or child in my Westland home. Mon-Fri days. Ask for Marie at 728-8123

BABYSITTING: Experienced dependable, loving care. Excellent references. Your transportation. Garden City area. 427-9632

BABYSITTING
Loving care, experienced, references. Full and part time. Westland area. 722-2216

BEING A Parent myself I will baby sit your children with TLC. They will be read to daily, take walks. Farmington Hills, 7am-6pm. 471-4283

CANTON MOM will care for your children. Lots of TLC, nutritious meals & snacks. Excellent references, reasonable rates. 981-4855

LOVING NURSE wishes to care for children. Mon - Fri, days or evenings. Meals & snacks. All ages. Westland area. 326-7630

CHILDCARE - Canton near 275, large clean made for kids home, 7 years experience, all ages, days, excellent references. 981-5271

CHILD CARE- Licensed daycare home. Certified & infant CPR, any age. Plymouth & Livonia. 24 yrs. experience. Message Shirley. 591-6138

CHILD CARE 13 yrs. experience, clean home, fenced yard, activities. References, all ages. Lathers School area, Ford/Middlebelt. 522-2379

CHRISTIAN MOTHER will babysit. Loving & caring. Excellent references. 534-7787

CINDY'S CLEANING SERVICE
4 years experience. Dependable with excellent references. Thurs & Fri openings available. 543-2073

CLEANING - Non-smoking only. Thorough. Reasonable rates. Southfield & northern Oakland County. Call: 689-6128

CLEANING SERVICE available. Offices, Condos, Apartments & Homes. Have references. Call 348-7911

EXPERIENCED mom wishes to cradle & care for a baby again. Non smoker. Livonia area. 477-7682

512 Situations Wanted Female

EXPERT QUILTING IN MY HOME
15 years of experience.
Quilted over 100 quilts. Works for a quilt shop. 981-8841

Hi, I'm 3, my grandma babysits me & I need playmates. Call my grandma, OK. Full/part time, grandma in her 50's loves children. 261-5129

HOUSECLEANING
5 years experience, reasonable rates, free estimates, references available. Cathleen 620-2766

HOUSECLEANING by experienced lady with recent references, own transportation. Available Mon, Tues, Thurs or Fri. 934-6363

HOUSECLEANING
Efficient & dependable! Livonia, Redford, Westland, Farmington & Farmington Hills. Call 535-1315

HOUSE CLEANING/EXPERIENCED
Excellent references. Livonia/Plymouth/Canton/Westland and Garden City area. 326-2177

HOUSECLEANING: EXPERIENCED. HONEST. Dependable, Conscientious, Thorough with References. Call Nancy, 531-4172

HOUSECLEANING
Looking for steady client to do cleaning for weekly or bi-weekly. We have the experience to clean your home to your satisfaction. Apt.'s done on Sat. Diane: 547-4563

LIVE-IN Companion Nurse Aide for sick, or elderly. Experienced, mature, good references, transportation. Call after 6pm 283-6573

LOVING MOM wants care for your child(ren) full or part time Mon-Fri. in W. Bloomfield. Happy environment. Call Carol 360-3720

LOVING MOM would like to provide quality child care. Canton area. 7 years experience. Lots of TLC. 981-0111

LOVING mother of 1 to care for your toddler. Your transportation. Redford Twp. area. Non smoker. Call 534-3236

MATURE COLLEGE student to clean your home. 12-6pm, Mon.-Sat. Daily, wkly or bi-wkly. Prefer permanent work. Patricia: 356-1295

MOTHER OF ONE wishes to babysit same, 2 years & up. Licensed RN. 18 Mile & Dequindre. 524-3259

MOTHER OF 2 has opening in daycare. Full and part time. Infants welcomed. Hot meals, lots of TLC. Livonia area. 531-4105

MOTHER OF 3 year old will give loving childcare in the Seven Mile/Beech Daly area, days and afternoons. Call Sandy 532-1497

NURSE AIDE seeks 4-8 hours a day, including weekends, caring for the elderly. Will also live-in. Good references. Own transportation 538-1018

PARENTS - I am seeking 2 or 3 families with young children who would employ my services as a cluster caregiver. I have a B.S. in child development and excellent background experience. 348-0846

PROFESSIONAL CLEANING SERVICE - Homes/Offices. Plymouth, Livonia area and all Oakland County. Call Shelley Maid 756-3684

QUALITY IRONING
Your home or mine.
Free pick up & delivery.
469-6754

REDFORD Christian Mom available full time to care for child, your transportation. Lots of T.L.C. Meals provided. 532-4377

RESPONSIBLE YOUNG LADY wishes to do housekeeping in exchange for room (approximately 1 year) while saving for school. 661-6846

WOMAN SEEKS WORK
Light housekeeping & errands. Rate $5/hour, minimum mileage. No overnight. 680-0043

513 Situations Wanted Male

EXPERIENCED
Private Driver/Chauffeur
For more information call Ken at 453-6925

HOUSE CLEANING
Houses or apartments
Westland/Canton. Reliable. Experienced. After 4. 326-2177

514 Situations Wanted Male-Female

TYPESETTER/KEYLINER
Full or part time. Will travel. Call 541-3581

515 Child Care

BEVERLY HILLS CHILD CARE CENTER
has openings for children, ages: 6 weeks to 5 years.
Open: 7am - 6 pm. Serving nutritious meals; offers Pre-School Program. Birmingham location. Near 14 Mile & Lahser.
Non Profit.
644-5767

LICENSED CHILDCARE
2 openings for girls ages 4 & 5 yrs. Full days or afternoons. Enrichment and educational programs. West Bloomfield. 661-0968

CHILD CARE HOME in West Bloomfield has September openings for all ages. Warm, loving environment. Call Gail 661-4433

CHILD CARE PROGRAM - for ages 6 weeks to 8 yrs. of age. Certified Teachers. Part time & full time programs. Located in Livonia. 525-5767

COME LET YOUR CHILD
Experience learning through play in a home environment. Jane.
399-6382

EXPERIENCED CHILDCARE in my spacious Bloomfield home. Small group, personalized care. Near Middlebelt & Long Lake. 626-2728

EXPERIENCED STATE licensed child care. Immediate opening available. Educational & creative activities. 453-0141

LICENSED Child Care, Orchard Lake/Lone Pine. Hot meals, play & learning activities, small group. Quality care(FH6311528) 682-2303

LICENSED CHILD CARE
10 Mile/Orchard Lake. 1½ and older. Full time. Hot meals, play and learning activities. Small group. Quality care. 476-8739

LICENSED DAY Care Home. Livonia area. Loving, stimulating environment for all ages. 2 openings for any age. 474-0441

LICENSED DAY CARE
Non smoking environment. Meals & snacks included. Cherry Hill/Middlebelt Area. Call Tina Hunter 728-2193

NANNY NETWORK, INC.
Nannies, Housekeepers & Elderly Care. Live-in/out, full time/part time. Pre-screened. Call 850-0670

ONE DAYCARE opening in a loving home atmosphere with two moms to care for your child. Ten Mile & Southfield area. 557-0724

SHELLY'S PLACE
Licensed home day care with Shelly Moss Brooks has a few part-time and full time openings in this quality toddler-pre-school full day program with certified teachers. 682-0207

W. BLOOMFIELD Licensed Day Care has openings for your child Mon.-Fri., 7:30am-5:30pm. Diane 661-0722 or Suzanne 855-2482

516 Elderly Care & Assistance

A BETTER WAY...
Keep your loved ones at home
FAMILY HOME CARE
Nurse owned - operated
455-5683
(455-LOVE)
Qualified, Supervised, Insured health care personnel. 24 hour care.

A Free Nurse Assessment
Visit in your Home
HOME HEALTH CARE
Screened, RN supervised, Insured
Aides Nurses
24 hours - 7 days
357-3650
Professional Health Care Personnel

AVAILABLE SOON
New private rooms for ambulatory Seniors. Nice family home. Licensed, Livonia. 532-3366

516 Elderly Care & Assistance

A Caring Person in Your Home
NURSE AIDES
HOMEMAKERS - LIVE-INS
● Basic home care
● Hospice care
● Disabled person assistance
● Hospital release care
● Disease care
● Companionship & domestic
● Transportation
Trained, courteous personnel, bonded & insured. Available 24 hours a day, 7 days a week, all areas.
476-9091
EXCELLACARE

EXPERIENCED LIVE-IN caregiver. Lots of TLC for the elderly. No lifting. Sunday evening through Friday evening. $90 per day 861-2004

518 Education & Instruction

ARE YOU INTERESTED in becoming a Pilot? Free ground school training is available if you meet the follow qualifications: high school graduate between 17-20, a GED holder of any age, a non-grad any age. To find out more about this program please call The Michigan Education Commission at, 425-4275

Data Entry
Desktop Publishing DOS
Word Perfect Lotus 1-2-3
Payment Plans Available
APPROVED FOR UAW TRAINING
Job Placement Assistance
I.D.E.A. Career Training
Oak Park 967-3993

ELEMENTARY Tutor available. Certified teacher working half days - afternoon tutoring - any subject. Call Cristen, after 3PM: 981-6914

FREE
CAREER TRAINING
• BANK CLERK
• CASHIER
• FINANCE CLERK
• RETAIL CAREERS
• PARALEGAL
PROGRAM FEATURES:
• HANDS ON TRAINING
• EXTERNSHIP
• IBM COMPUTERS
• JOB PLACEMENT
CLASSES FORMING NOW
CALL 967-0253
or 422-7198
Training is free if you are a high school grad age 18-22; or a non-high school grad or GED holder age 18 or older.
Offered by Participating School Districts.

MATH TUTORING
Your home or Cranbrook Campus. Algebra through Calculus. Call 644-3710

PIANO LESSONS
Experienced teacher with B.A. in music. 538-1987

PIANO LESSONS Farmington Hills. Certified music teacher. Experienced in all types of music. Beginners, advanced, adults. 477-2894

SEEKING FULL or part time people to become part of our cruise training internship program. Call Now to reserve your seats at this very informative seminar. 353-8600

SIGN LANGUAGE
Teacher available to teach private lessons in my home by appointment. Beginners, Intermediate, Advance. 535-8506

THERAPEUTIC MASSAGE
CAREER DEVELOPMENT
State Licensed School
WRITE OR CALL:
Health Enrichment Center
408 Davis Lake Rd.
Lapeer MI 48446
(313) 667-9453
FIND US IN THE YELLOW PAGES

519 Nursing Care

EXPERIENCED LPN'S and Aides care for newborns & elderly. Licensed & registered with the state. Reasonable rates. 24 hr. service. Business: 861-7365 Home: 342-0510

EXPERIENCE NURSE'S Aide - 10 yrs. in hospital, nursing home & private duty. Good references. Days or nights. 933-6632 or 836-1476

520 Secretarial & Business Services

Affordable & experienced word processing, spreadsheet, transcription & more for your business letter, report, term paper, resume, etc. We have customized telephone answering ($32), FAX, copies, mailing labels, text merge, business cards & letterhead, package shipping, bulk mail & office rentals. We print Laser, inkjet, wide carriage.
SECRETARIAL SOLUTIONS
NOVI: 344-0098

VILLAGE SECRETARIAL
SOUTHFIELD: 557-2434

SECRETARIAL SERVICES
Resumes, Dictation, Bookkeeping on Lotus, Word Processing
Our computer - flexible hours
Model Office, Inc. 534-8782

TYPING IN MY HOME
Letters, Resumes, Term Papers
Statistical, etc.
Pick-up & Deliver. 788-0277

WOMAN looking for part-time office/business work in my Farmington Hills home. References. Call 553-8972

522 Professional Services

COMPUTER PROBLEMS? Retired computer professional will help you get your moneys worth out of your computer. Help with applications, training, hardware, software, & communications. $25 per hr. 4 hr. minimum. Call Bob at (313)971-0766

CREATE UNIQUE Nurseries or childrens rooms. I plan original concepts or make your ideas come to life. Murals by Michele, 623-0964

NEED A TUDOR FOR YOUR CHILD! I am a certified teacher, K-6 - All subjects. If interested, please contact Jeanne at 646-7011

THERAPEUTIC MASSAGE
Certified therapists. Safe, effective alternative to stress, pain, fatigue. Health Works Center 478-6220

WORD PROCESSING - Professional laser output - mass mailings, resumes, invoicing, reports, term papers. Call Becky at: 669-9590

523 Attorneys Legal Counseling

CIVIL RIGHTS
Employment Rights, Criminal, Bankruptcy, Personal Injury.
Attorney Robert Levi 557-0070

600 Personals

PHYSIC- New from New York area. Excellent following with many prominent people. Limited appointments. Kimberly. After 12pm. 478-4483

PRAYER TO THE HOLY SPIRIT
Holy Spirit, You make me see everything & show me the way to reach my ideals. You give me the Divine Gift to forgive & forget the wrongs that are done to me & You are in all instances of my life with me. I in this short dialogue, want to thank You for everything & confirm once more that I never want to be separated from You, no matter how great the material desire may be. I want to be with You & my loved ones in Your perpetual glory. Amen. Thank you for Your love toward me & my loved ones. Say daily without mentioning your petition. It has never been known to fail. Your prayer will be answered. Promise to publish.

TRIVIAL PURSUIT Group needs couples. Rochester area. 852-4403

WANTED: 6 pairs (12) tickets to Michigan & Michigan State Game on Oct. 13th. Call 646-6253

WARM & LOVING couple seeking to adopt infant into our home. Call collect anytime: 313-544-0523

600 Personals

ASTROLOGER/PSYCHIC
Exhilerating entertainment for all occasional parties. Give a gift they won't forget. Call in advance. Limited openings. 885-6215

CONSULT
THE MAGI,
astrologer from the East.
The future is yours!
$$$? Heart? Roses?
Call & come, by Appointment
313-345-6276

PRAYER TO THE HOLY SPIRIT
Holy Spirit, You make me see everything & show me the way to reach my ideals. You give me the Divine Gift to forgive & forget the wrongs that are done to me & You are in all instances of my life with me. I in this short dialogue, want to thank You for everything & confirm once more that I never want to be separated from You, no matter how great the material desire may be. I want to be with you, my Loved One, in Your perpetual glory. Amen.
DS

PORTRAITS of people and animals in oil, pencil or pastel from your photograph. Get ready for Christmas now! Paula Wager, Artist. Call Paula Wager Art Studio, 363-6326

602 Lost & Found

FOUND - Small brown female dog Marquette & Merriman area.
422-4286

FOUND: 9/12. Male, black & tan medium sized dog w/choke chain. 6 Mile & Telegraph area. 532-8078

LOST: black cat, male, 1½ yr, last seen at Fountain Hills Park, Farmington Hills. 476-2513 531-9499

LOST CAT: Female, brown tiger with white flea collar. Southfield & 14 Mile area. Reward! 645-2915

LOST-DOG, small tan female, lost at 8 Mile & Grand River. 478-0970

LOST: Female Cat, 4 years old, white & orange, 12 Mile/Farmington area. $200 reward. 553-4533

LOST: Siamese cat, male, long-hair, blue eyes, no collar. Lost 9/4. Crabtree at W. Court. Reward. 626-7191

STILL MISSING Grey Tiger Cat, young male. Seen roaming 8 Mile/Beech Daly, Shorthair. 534-0546

603 Health - Nutrition Weight Loss

EXECUTIVE CLUB Vic Tanny V.I.P. membership. Paid through Aug. 1991. $50/yr. thereafter. Asking $350. 851-8554

604 Announcements Notices

"THE PSYCHOLOGY of WINNING"
Featuring Denis Waitley...live.
Mon., Sept. 24, 7pm.
For ticket information 362-2424

608 Transportation & Travel

AIRLINE TICKETS - roundtrip anywhere Northwest flies, negotiable. Call anytime, 642-4295

TICKETS, 2 round trip, Detroit to Harlingen, Texas, Dec. 26 to Jan. 1. $700 or best offer. 645-2132

WEST PALM BEACH From Detroit, Eastern Airlines. 1 way, Sept. 22. $130. 542-1547

701 Collectibles

PRECIOUS MOMENTS figurines large assortment including retired & suspended pieces. After 3 427-9121

THOUSANDS OF BOOKS
Fiction & non-fiction. Most are used, but there are boxes of brand new ones. New business books. Records. Birmingham AAUW Book Sale: Sat., Sept. 22, 9-7; Sun., Sept. 23, 11-6; Mon., Sept. 24, 9-2.
Birmingham Masonic Temple
357 Woodward, Bloomfield Hills.
(N. of Quarton).

WOOD Planes, railroad lanterns, tools of all types, other collectibles & antiques. 23513 Plymouth Road, E. of Telegraph, daily 9-5.

702 Antiques

ANN ARBOR ANTIQUES MARKET - The Brusher Show, Sunday, Oct. 21, 5055 Ann Arbor Saline Road, Exit 175 off I-94. Over 350 dealers in quality antiques and select collectibles. All items guaranteed as represented and under cover. 5 AM. - 4 PM. Admission $3.
22nd Season, The Original!!!!

ALL ANTIQUES BOUGHT
Postcards, old movie magazines, antique & paper dolls, toys, Shelly china, military. 348-3154, 348-7984.

ANTIQUE SHOW & SALE
First United Methodist Church, 1589 Maple at Pleasant, Birmingham. Sept. 25, Preview Night (with refreshments) 7-10pm, Sept. 26 11-9pm, Sept. 27 11-5pm. 646-1200

ANTIQUE SHOW & SALE
ARBORLAND CONSUMER MALL
SEPTEMBER 20-23
US 23 at WASHTENAW, Ann Arbor
Thur. - Sun. During mall hours
Free admission
Antiques and collectibles
Gloria Siegert, Show Manager

A TASTE OF THE PAST
We have a substantial collection of older, discontinued Madam Alexander dolls in mint condition. Plus a large selection of antique dolls & collectibles. Doll accessories too - clothes, shoes, buggies, trunks, display cases & beds. Bring your "patients" as we have been repairing dolls for 38 years. Enhance your childs collection & visit the wonderland of beautiful dolls & toys at the Doll Hospital & Toy Soldier Shop, 3947 W. 12 Mile, Berkley. 543-3115
Mon.-Sat., 10-5, Fri. 10-8

BEAUTIFUL solid oak antique armoire, built in 1800's, used as entertainment center, $750. 278-7516

BUY - SELL
Leaded-beveled doors, windows, oak fireplace mantels, desk, armoires, Haridel & Pairpoint lamps, dishes, benches, chest, banks, toys, brass bird cages, marble tables, etc. Antique Connection, 710 E. Eleven Mile Rd., Royal Oak. 542-5042

CRANBERRY VASE $250. Cranberry crystal lamp $175. Hanging cranberry lamp $250. Various Toby mugs, Royal Doulton & antique clocks, antique tea cart, $400. After 5pm. 646-3307

HOUSECLEANING SALE
This and more: 7 drawer desk, Queen Ann oak desk, oak rocker, Victorian slipper chair, wing seat, potbelly stove, Lion buffet, commode. Call after 5:30pm 495-1111

PIE SAFE, tin doors, late 1800's. $375. 650-8338

PLYMOUTH OLD VILLAGE
APPLEFEST
Sept. 29 & 30, 10-6pm.
Antiques, Crafts & Food. Hurry!!!
Dealer spaces available.
Call: 455-7011 or 454-1515

PUNCH BOWLS (2) pressed glass, ruby hanging lamp, 2 Rockwell figurines, ruby lusters, hanging baskets epergne, crystal chess set. 697-2598

VANITY DRESSER 2. Desk w/Singer sewing machine. Brown upholstered chair & beige couch. 356-3473

VICTOR Phonograph & stand with records $450 Trunk $95. Child's desk $45. 453-8366

WANTED: old Coca Cola advertising items in excellent condition: trays, signs, calendars, etc. 453-6366

WANTED: Old furniture, lamps, glassware, china & jewelry. Call anytime. 626-6953

WURLITZER JUKE Box 1938 model 600, $4900. Seeburg juke box 1954 model R, $3800. Both excellent condition. Records included. 459-5005

703 Crafts

CRAFTERS
Do you manufacture craft items for stores, shows, etc.? We are your wholesale source for craft supplies. We carry an extensive line of wood, paints, stencils, silk flowers, ribbons, wreaths, seasonal, fabric painting supplies, etc. 40-50% Discount off retail. Tax ID required. Churches, schools also welcome. $50 minimum. No children under 14 allowed in warehouse. Monday thru Friday, 8:00am-4:30p.m.
Boutique Trims, Inc.
21200 Pontiac Trail, S. Lyon 48178
313-437-2017

703 Crafts

MIDVALE'S 16TH ANNUAL
Holiday Boutique
Sat., Dec. 1. Interested Crafters and Artisans call 647-7586.

WATERFORD CRAFT SHOW
Sept. 22 10-4pm. Juried since 1984. Waterford Community Center, M59 & Crescent Lake Rd. 313-666-1894

704 Rummage Sales & Flea Markets

CHURCH RUMMAGE SALE
Sept. 27-28 10am-6pm
39200 Michigan Ave., Wayne
Pews, clothes, amp guitar misc.

FERNDALE CHURCH - Saturday, Sept. 29, 9am-4pm. Drayton Presbyterian, 2441 Pinecrest 2pm to 4pm. 50% Off Everything

705 Wearing Apparel

FINAL DESIGNER clothing sale. Sept 19th. Everything must go. Call Doris for details 669-0515

WEDDING DRESS & veil, size 5-6, $500 or best. 455-4913

WHITE Fox Jacket - Perfect Condition, very beautiful, size 8-12. New, $4,500 Asking $900. 264-4185

DESIGNER Labrador Fox jacket, size 12, $2700 or best offer. Call after 6pm. 399-0337

FUR JACKETS - ¾ length black/white Zorina (skunk). Fitch jacket, size 6-8. Excellent condition. Best offer. Leave message. 851-6295

SAN MARTIN original wedding gown. Matching fingertip veil also available. Enseble worn only 5 hours. Fits petite size 5. Call Lisa after 7pm, 332-5066

WHITE WEDDING GOWN, size 4, high neck, beaded bodice, embroidered dress & train with headpiece, worn once, $500. 646-1461

706 Garage Sales: Oakland

BIRMINGHAM - Giant antique, household & office sale. Remodeling clearout. Including Hoosier cupboard, pie safe, toys, secretarial chairs, Zerox word processor & computer, 1988 Nova 4 door. Sept. 20-22, 9am-6pm. 19900 Chelsea, S. off Riverside, E. off Evergreen.

BIRMINGHAM - wonderful sale, home accessories, clothing, old stuff. 890 Norwich. E of Adams N of Derby. Thurs 9-4pm & Fri 9-1pm.

Bloomfield Hills: 4269 N. Willoway Estates Dr., S. of Long Lake, E. of Telegraph, Thurs. & Fri., 9-4pm

CLAWSON, collectibles, clothing, dining set, microwave, Oak wall unit, Cherry desk. Japanese tea table. 920 Shenandoah Court, between 14 & 15, corner of Elmwood.
Sept. 21,22,23, 9-5.

DINING TABLE, 4 chairs $275. 7' couch, 3 upholstered chairs, misc. 266 Lincoln, Clawson. 585-5995

FARMINGTON HILLS - 23831 Barfield, 10 Mile, W. of Middlebelt, turn on Duncan to Brookplace to Barfield. Loveseats, lamps, tables, records, books, 8 track tapes, baby clothes & misc. household. Thurs., 9-6pm, Fri. 10-4pm, Sat. 10-2pm.

FARMINGTON - MOVING SALE - Everything. Thurs.-Sat., 9am-6pm. 33830 Glenview Dr., (Shiawassee & Grand River).

FARMINGTON MOVING sale Sept. 19-22, 9-5. 22865 Hayden, 2 blks. S. of Grand River, 2 blks. E. of Farmington Rd. 30 years accumulation priced to sell. Everything goes.

FARMINGTON - Sept 20-21. 9-4. 23523 Longacre, W. of Gill, S. of Grand River. Misc., some furniture.

FRANKLIN Estate Sale-Sept. 22 & 23; 16ft. runabout 100 hp/trailer, 16ft. Hobie/trailer, 175cc Yamaha Dirt Bike, 250cc Honda 4 wheeler (like new). Misc. building supplies (tile, fencing), toys, kitchen collectibles, children and baby's clothes, women's fashions. Hours: 8:30am-5:30pm. No early birds. Certified check or cash only for large items. 26880 Willow Green Dr., off Wellington between Franklin & Scenic Rds

LATHRUP VILLAGE - 19051 San Jose, S of 12, W of Southfield. Sept. 20-22, misc. items & antiques.

NOVI HUGH SALE. Over 30 yrs. accumulation, furniture, kitchen & household items, lawnmower, tools. Lots of misc. treasures, Fri.- Sat. 9 - 4pm. 44888 Byrne Dr. S. of 9 Mile, between Connemara & Center St.

NOVI - Village Oak Sub. China cabinet, green house & misc. items. Sept. 20-22, 9-5. 40311 Oak Tree.

PICKNEY - guns, archery, or tackle sale. Sat. 9-22, & Sun. 9-23. 5912 Spears Rd. Call after 7pm 878-6753

SOUTHFIELD - 19690 Silver Springs. Evergreen between 12-13 mile, Thurs. thru Sat. 9-4pm. Clothing, maternity, children, etc.

SOUTHFIELD-29497 Springhill, corner Framingham, Cranbrook Village Sub. Between 12 & 13 Mile, take Southfield W. to Webster(12½ Mile). Left to Springhill. Sat., Sun., Mon. Sept. 15-17, 9-5.

W BLOOMFIELD, Wed.-Thurs., 9-4. 4254 Still Meadow, E. of Orchard Lake, N of Lone Pine. Kids clothes, toys, dinette set, household items.

W. BLOOMFIELD - Sept. 20 & 21, 9am-3pm, 4395 Middledale, Green Lake Rd. & Richardson. Misc. household, children's good clothing, maternity clothes, Sabre saw, Scroll saw, toys.

707 Garage Sales: Wayne

CANTON - antiques, stamps, model railroad magazines, dog grooming supplies,etc. 245 Roseland, Cherryhill/Lilley, Sep 20-22, 9-5

CANTON Moving Sale, 40640 Tamarack Dr.,#202, Fairway Club Apts., Sept. 17-21. 1977 Mercury Monarch, furniture, etc.

CANTON - Sept. 20 thru Sept. 22, 9am. 7168 Chadwick Ct. Sunflower, something for everyone.

CANTON - Sept. 20, 21 & 22. 44531 Westminister, N. of Ford, W. of Sheldon. Toys, kitchen table, stroller, crib & more.

CANTON. Crafts, household, baby clothes, clothes, T.V. Sept 18 thru 21, 9-5pm. 8115 Tillotson Ct, S. of Joy, W. of Sheldon, off Shelden Center Rd.

CANTON - 3 houses. Sept.20 & 21, 9-5. On Somerset Dr., N. of Ford, W. of Lilley, 1 blk. N. off Hanford.

CANTON - 46233 Spinning Wheel Dr. N. of Warren, W. of Canton Center. Sept. 20-22, 10-3. Girls clothes to size 6, toys, pool & misc.

CANTON - 9-22-90, 9am-4pm. 4040 S. Sheldon, 2 houses N. Of Michigan Ave. TV, bed frame, stereo & books.

DETROIT-Tues.-Wed. 10-6. 15874 Vaughan, Evergreen/Grand River. Please, no early birds.

GARDEN CITY - Attention Shoppers! Husband has agreed to sell some treasures, Sept. 22, 9-4. Tools, furniture, silver, lots of misc. stuff. 32416 Bock.

LIVONIA- Huge Multi family. Tools, clothes, household. 15785 Doris, N. of 5 Mile, between Middlebelt & Merriman. Wed. & Thur. 9-5

LIVONIA - Misc. priced to sell! 7 Mile/LeVan., 36470 Dardamella. Sept 18 & 19, Tue. & Wed., 9-4pm.

LIVONIA: Sept. 20-21, 9-3. Refrig., microwave, misc. 9436 Lathers, S. of West Chicago, E. of Middlebelt

LIVONIA: 15654 OPORTO, N. of 5 Mile, W. of Middlebelt, 9am-5pm, Thurs-Fri-Sat. Household items, children's clothes, etc.

LIVONIA - 7 family. Ramblewood. Between Schoolcraft & 5 mile, S of Lyndon, E of Levan. Sept. 19 thru 23, 10-4pm. Baby items, furniture, toys, family clothes.

PLYMOUTH Dresser, microwave, table, metal bed frame, misc. Thur. & Fri., Sept. 20 & 21. 44800 Oregon Tr., N. of Joy, W. of Sheldon.

707 Garage Sales: Wayne

LIVONIA - BIG 3 family sale. Sept. 20-21-22, 9-5pm. Antiques, dishes, collectibles, weight bench, Christmas decor, household items, more! 29809 Mason, W. of Middlebelt between Lyndon & I-96.

LIVONIA - Clothes - bridesmaid (size 6-10), shoes (size 6M), all above like new, some never worn, few baby clothes, lots of misc. Thurs., 10-5, Fri. & Sat., 9-5. 14400 Stonehouse, Newburgh btw. 5 & Schoolcraft turn onto Lyndon

LIVONIA - Giant Sale - kids toys, clothes, baby items, playpen, high-chair, housewares & much more. Tues. Sept. 18, 8-5pm. 19065 Fairway, between Newburgh & Farmington Rds. off of 7 Mile

LIVONIA - Laurel Park Sub. 3 Family. Thurs. & Fri., 9am-3pm. 16216 Marsha, S.W. corner 6 & Newburgh. Toys, baby furniture, kitchen gadgets, clothes, vacuums, Misc.

LIVONIA, 2 family garage sale. Sept. 19-20-21. 32735 Hees, Joy Rd. Hubbard area.

LIVONIA - 15073 Gary Lane, S of 5 mile between Levan & Farmington Rd. Thurs. & Fri. 9-4pm.

LIVONIA - 18500 Laurel, S. of 7 Mile, W. of Farmington. Sept. 20-22, 9-4. Craft supplies, misc., books.

LIVONIA - 30190 Minton, W of Middlebelt, S of W Chicago. Thurs Fri & Sat., 9am - 5pm.

LIVONIA - 4 FAMILY. Bedroom set and lots more. 38598 Meeting House, 6 Mile/Haggerty. Wed. - Fri.

PLYMOUTH Lakepointe Sub. 14927 Dogwood, Sept 19-20. 9-4. Multi family sale. Table, 4 chairs, stoves, microwaves, couch, clothes, misc.

PLYMOUTH - Sept. 20-21, 9am-4pm. 1345 Carol, corner of Carol & S. Evergreen. Household items.

PLYMOUTH - Sept 20-21-22, 9-4. Multi Family Sale. 45952 Concord, W of Sheldon between N Territorial & Ann Arbor Tr., off Beacon Hill Dr. Antiques, collectibles, household, cabinets & Coca-Cola items.

PLYMOUTH - Wed. thru Fri., 8-4. Misc. items. 680 Provincetown, W of Sheldon btw. Nantucket & Lexington.

REDFORD- Huge Garage Sale. Thur., Sept 20, 8:30-5:30pm. & Fri., Sept. 21, 8:30-1pm. at Lola Valley United Methodist Church, 16175 Delaware, corner of Puritan, between 5 & 6 Mile & Inkster & Beech Daly.

REDFORD - Sept. 20-22, 9am-5pm. We have furniture, antiques, collectible toys, old tools, lots more. 17706 & 17714 Wakenden.

REDFORD TWP - estate/multi family sale, Thurs & Fri 10-5, no early sales. 20427 Woodworth, off 8 Mile.

REDFORD Twp., 11416 Mercedes, E. of Inkster, off Plymouth. Sep. 19-22, 9-5; antiques, collectibles, furniture, glass & housewares, etc.

REDFORD. 11371 Farley. E. of Beech, S. of Plymouth. Antiques, household items, baby things. Sept 20 thru 22, 10-4.

WESTLAND: Avon, antiques, household, clothing. Thur-Fri-Sat.. 30821 Lonnie, between Middlebelt & Merriman off Ann Arbor Trail.

WESTLAND - Saved best for last. 7349 Gillman between Middlebelt & Inkster N. side of Warren. Sept. 19-21, 9 until. Weather permitting.

WESTLAND - Sept. 18-22, 9 to 4. 644 N. Byfield, 2 blks. N. of Cherry Hill, W. of Wildwood. Records, small appliances, clothes, flatware, etc.

WESTLAND- 3 family sale. Baby furniture, exercise equipment, dryer & misc. householditems. 35838 Oregon, W. of Wayne, S. of Palmer. Sept. 20 & 21, 9-5.

708 Household Goods Oakland County

APPROXIMATELY 100 Sq. Yds. of new Stainmaster carpet & pad. Call 626-5588

BABY FURNITURE - wood porta-crib, Graco folding crib, highchair, infant & toddler car seats. 476-0687

BEAUTIFUL Ethan Allen 78" sofa, chairs, sewing machine, living room tables, organ, misc. 559-6851

BEAUTIFUL OLD Rattan - Settee, 3 chairs, coffee table $250. 646-8439

BEDROOM SET, complete solid oak. Waterbed. 14 ft. aluminum boat, 6 hp motor, trailer. 644-4247

BEDROOM SET Girl's, white, twin bed, triple dresser, mirror, box spring and mattress. $200. Please call after 5pm 334-6323

BEDROOM SET, solid oak, wardrobe, dresser & matching mirror, 2 night stands. 373-5133

BEDROOM SET-white double bed canopy, 5 piece. Good condition, $250. 642-3339

BEDROOM SET 5 piece, walnut wood, sorrel finish. Dark oak game table w/4 captains chairs. 683-1456

BLUE/BEIGE sofa & loveseat, oak end tables, lamps. Leave message. 680-1926

CHERRY wood dining room table, 4 chairs, 2 leaves, pad, excellent condition, $450. 680-8915

CHINA HUTCH $400. Fireplace grill $15. Bird bath $20. 661-8687

COUCH, rocking chair, lamps, shelves, bookcase, wooden blinds, men's XL clothes, custom car seat covers, Tupperware, more. 669-1045

COUCH 96", 3 matching chairs, Flexsteel, $350. 656-8509

DEMOLITION SALE - 3 Houses, Sept. 22, 9-5pm. 12 Mile at Schroeder, Farmington Hills. Stoves, heating & electrical systems, pumps, intercom, kitchen cabinets, storm doors, etc... Priced to sell! Cash & carry. Call Days: 353-8810 or Fri. after 5pm: 357-2168

DINING ROOM set - 9 piece, all solid maple wood. Good condition. $2,450. 542-1547

DRESSER-3 drawer with mirror, dark walnut. Good condition. $125 or best. 471-1829

HERMAN MILLER Executive Desk: Teac wood with matching credenza; D.I.A. brass and glass wall unit; Dinette set with 4 chairs. After 6pm 661-1998

Farmington
ESTATE SALE
22418 Hawthorne off 9 Mile. 2nd block S. of Grand River.
Tues. & Wed. 9/18 & 19,
10am-5pm.
Antique Queen Ann dining room; Small oak wardrobe; Dark oak chest; Corner cabinet; Children's furniture; Large American Oriental rug; Pictures; Some accessories; Jewelry; Electric dryer, like new.
Cash only.
Call Ruth 464-2449

FARMINGTON HILLS - Moving to Florida. Everything must go. Call 626-3177

FURNITURE, fixtures, crafts, push mowers, 16HP riding mower with grass collector engine attach, shutters, bi-folds, railings, Kenmore washer, 10 speed, misc. 855-2361

GE WASHER, Whirlpool dryer, 2 yrs. old, excellent, retail $900, sell $250; small round rattan kitchen table & 2 chairs, year old, from Pier I, retail $595, sell $250; 10 speed Roadmaster bike $75. 6-9pm, 299-5118

HICKORY CRAFT Couch, beautiful rose tone. 2 upholstered living room chairs. Coffee table. Stereo book case. Best offer. After 5. 332-5807

KARASTAN RUG, Tabriz design, 8x12ft, 6 yrs old, best offer. Leave message. 737-0438

LARGE GAME table $40. Wooden hutch, 9 drawers/3 shelves $300. Plaid rocking chair $30. Antique tea cart $400. Medium china hutch $200. Country blue living room chair $150. 2 piece bedroom dresser set $400. End table with light $30. Long walnut coffee table $40. After 5pm 646-3307

SINGER
DIAL-A-MATIC
Zig zag sewing machine in modern walnut cabinet - makes designs, appliques, buttonholes, etc. Repossessed. Pay off $54 cash or $6 per month. Guaranteed.
UNIVERSAL
SEWING CENTER
674-0439

708 Household Goods Oakland County

HOUSE OF DENMARK bedroom set, King platform bed, triple dresser & 2 mirrors, man's chest Best offer 334-3420

MOVING SALE - furniture, dishes, household items. Sat & Sun, 9/22 & 9/23, 9-5pm. 19834 Weyher, N. of 7 Mile, E. of Middlebelt

OAK FURNITURE 2 Thomasville end tables $65 each. Workbench, shelving unit, & entertainment center $40 each. Webber grill $20. 258-1176

QUEEN SLEEPER Sofa & Loveseat. Absolutely like new. $800. $1700 new. After 5pm 549-1491

RATTAN baker's rack, like new, $350. Best offer. 641-0962

REDECORATING FORCED to sell of 2 excellent Lazy Boy chairs. $50 each. 553-8752

SOFA, dark brown, clean, simple style. Bloomingdales, great condition, $100. 656-8393

STOVE, gas, self-cleaning, almond. Leave message 680-1926

TWO glass & cane end tables, dining room set. Etagere - brass & glass. Misc. Moving, make offer 471-4689

WALL Unit-3 sections with lighting, gray lacquer finish, excellent condition. $600. Call 474-4451

WATERBED-Top of the line. King size waveless. Call before 7pm. 932-2941

WING CHAIR - Rose velvet with ball & claw front leg & Queen Anne back leg. $250. Mahogany vanity with bench, $150. 540-3647

709 Household Goods Wayne County

ARMOIRE 1940'S A-1 condition, Royal Daulton Balloon Lady & Balloon Man $110 each 537-6059
711

BEAUTIFUL BEDROOM - solid oak, lighted stained glass, 4 pieces, $1,200. Must see. 453-5853

BEDROOM SET. double headboard, 2 end tables, triple dresser with double mirrors, large chest, good condition. $400 459-3938

BEDROOM SET 4 piece Bassett, double bed w/mattress & box springs. Excellent condition. Make offer. After 6pm Kathy 522-1015

BED-TWIN. Ethan Allen Heirloom style. Solid maple Frame, mattress, box spring, (Sealy Posturpedic) included. Excellent. $300 525-0191

BRAND NEW queen size sofa bed $550. Matching chair $100. Country blue. Evenings, 421-1503

CHAIR incliner swivel rocker, blue, excellent, $175. Carpeting 16x11½, green med shag, $30. Girls bike, Schwinn, 20", $10. 451-1248

COMPLETE Jenny-lynn Crib, & dressing table, excellent condition, $100 for both. After 5pm. 721-4101

CORPORATE SAYS- "Sell the Furniture". Quality at a very reasonable price. Used 6 mos. 4 piece Barclay living room set. 3 piece master table set, lamps, entertainment center, 8 piece Noble dining set, king size 6 piece Vaughn master bedroom set, mattress, foundation, lamps. Call days: 282-7700 evens: 685-7289

COUCH, 103" and loveseat - Earthtone $225. Good condition. Call after 10am, before 8pm. 462-1988

COUCH - 82", moss green, excellent condition, with new burgundy small print slip cover. $250/best offer. Call Gloria: 981-8820

CYPRESS STICK FURNITURE - settee, chairs & tables. Must sacrifice. 495-1701

DAYBED-white & brass, 2 years old $100. Captain's bed, 2 years $130. After 6pm call, 349-8638

DIA ANTIQUE BRASS & glass etagere, 71x18x45, expandable to 80" wide, complete with additional set of replacement glass, excellent condition, $900. After 7. 981-3909

DINING ROOM SET, contemporary, dropleaf table & 6 chairs, china cabinet. $300. 422-0593

DINING ROOM set; oak table, 6 chairs, china cabinet, & server. $800. Roll top desk $300. Year old oak entertainment armoire $500. Redecorating sale. 344-8723

GE WASHER & Gas Dryer, $250, Ironrite Ironer, $50, Hotpoint Range, double oven, $200. Amana refridgerator, new $800. Sofa, inner springs, gray, flowered, new $800. Kitchen booth, $200. 278-8636

GLASS DINING ROOM TABLE with 6 high-back chairs. Best offer. 350-3160 or 348-2327

HOUSEHOLD full of furniture must go. Lowest prices & excellent items. Phone anytime, 273-3644

JUST MOVED - must sell china cabinet, $195.. Almost new patio drapes, good quality bedspreads, curtains & household misc.. 421-7199

LARGE CHERRY china/curio cabinet with a light, glass shelves & drawer $350. Portable maple bar $300. 2 bookcases with 5 shelves $20 each. Microwave/tv cart with storage $30. 453-0144

Mahogany spinet piano $450 firm. Green/blue loveseat, good condition. $150. Call after 5:30 427-2739

MATCHING couch and love seat, like new. 534-6037

MOVING SALE. Breakfast set, 4 chairs, like new, $295. 455-6720

MUST SELL! Living room, bunk beds, dinette, baby clothes/items, much more. Thurs. & Fri. 9-4. 9619 Fairfield, Livonia. 522-7737

QUEEN SIZE electric bed, brass headboard, used 6 months, best offer. 455-1752

SOFA, chairs, tables, lamps, Lazy Boy, console TV, excellent condition Will seperate. Cheap. 420-0299

SOFA & LOVESEAT, $350. Sofa loveseat & chair, $250. 2 end tables, $50. Dinette table & 3 chairs, $100. 455-7336

STEARNS & FOSTER Mattress, queen size, triple X - firm, like new, $325 or best offer 451-7873

WALL UNIT, contemporary, lacquered almond, 88 in., lighted, entertainment, bar & curio, 4 years old. Must see. $1800. Call for appointment 454-9523

WATERBED - King size, lighted bookcase, waveless, velvet sides. $500 or best offer. 730-1949

4 PIECE bedroom outfit, headboard, 9 drawer dresser, armoire, & 3-winged mirror. $500. 562-7513

710 Misc. For Sale Oakland County

ANTIQUES, collectibles, furnishings, silver, cut glass, 1870 high chair, stain glass window, kitchen equipment, linen, old mantle clock, Wedgewood, R. S. Prussia 348-2556

DOORS: Beautiful Fir wood doors for 64" opening or 2 singles. $375. 258-9389

FIREWOOD - 4 cords, seasoned hardwood, $125 for all. 477-0284

FOR SALE: 2 Vic Tanny Gold Charter Transferable memberships. Call 669-3779

FRANKLIN OMNI membership for sale. Will pay transfer fee. 855-1417

GE electric range, white, self cleaning, 3 yrs old, $250. Schwinn exercise cycle, $150. 335-1056

HIDE-A-BED SOFA, girl's 10 speed bike, Black & Decker electric lawn mower. Evenings. 471-7300

SINK/TOILET. Vertical blinds. Storm/screen doors. Doorwalls. Exterior light fixtures. 545-0565

SMALL tools, dehumidifier, new luggage, sun lamp, table saw, furniture, hood & range fan. 626-7129

TRAILER - 2 wheel for compact car with spare tire & wheel, approximately 2500 miles. 851-3413

VIC TANNY Club Lifetime Membership. Best offer. 644-1739

711 Misc. For Sale Wayne County

AVON PRODUCTS, earring stands, showcases, shelves, GE refrigerator & more. 474-6130 or 422-0050

AWNINGS FOR travel trailers. 14½ ft., 19 ft. & trans awning 2000. 453-0339

711 Misc. For Sale Wayne County

BOAT & RV STORAGE - $10 per month. Plymouth area. Lighted, fenced, secured. Save this ad! Call 349-5563

BROTHER electric typewriter AX20, 5000 character memory, 60,000 word dictionary. Daisy wheel. Excellent. $150. After 5pm 562-5419

ENCYCLOPEDIA BRITTANCIA, complete set, leather bound, plus the annals of American History. Best offer. Call after 6pm 535-5172

EXERCISE BIKE like new. Healthways System. $60. 464-0879

GOLF CLUBS, complete set of irons, Gorham built, $125. Lawn Boy Lawnmower, self propelled, rear bagger & mulcher, $125. Stanley garage door opener with 2 hand controls, $50. 476-5674

HEATER - Electric water base board, 7 ft., has carrying handle. Excellent condition. 422-8469

LAWN TRACTOR, 11hp with snowblade, $250. Franklin wood burning stove, with blower, $100. Old barber chair, $50. After 2pm 261-2084

LOG SPLITTER for sale. $1300 or best offer. 729-3161

MAG WHEELS (4) & tires $40, tire size 14". 1 new Buck air tight stove with thermostat control fan. Never been used. $300. 721-3975

STORE EQUIPMENT - El shaped counter, 6x6ft., pricing gun, cash register, slat wall hooks & brackets & racks. 348-7713

STUFFED ANIMALS, St. Bernard dog 42"high, 32"wide. Teddy Bear 38x18. Bull 29x14. 533-5661

TABLE SAW 10" Sears Best, heavy duty. Brand new, $450. 459-5971

WOOD OFFICE desk $35. Hot Point Refridgerator, harvest gold 21 cq ft. $150. GE electric self-cleaning stove $100. Moving out of state. 778-0883

712 Appliances

ADMIRAL harvet gold refrigerator, excellent condition $225. Gold electric stove $75. 425-0766

AIR CONDITIONER for window, 1100 BTU. $130. Call before 1pm. 425-5879

ALL RECONDITIONED appliances Low prices, guaranteed, Charge cards and checks accepted. 356-2349

ALMOST NEW - Ward's Washer/dryer, barely used, 1988 model. $400 for pair. 357-3143

A-1 CONDITION- Admiral Upright Freezer, 4 shelves each inside & door. 61¼" high, 28" wide x 29⅞" deep. $300. After 6. 855-4187

COMMERICAL ELECTRIC convection over & storage base. Stainless steel, compact in size, big in performance. Continuious cleaning interior, 11 rack position. Thermo oven windo, timer, 24" X 62½" excellent condition $650. 682-0207

ELECTRIC 30" gold stove, $125. Compact refrigerator, dorm or office. $60. Good condition. 721-3164

FREEZER - Chest, Norge, good condition, $75. Call after 4pm 591-1092

FREEZER - upright, Whirlpool, 15 cu. ft., $200. 981-7335

FRIDGE/STOVE w/oven & microwave. Good condition, brown. $600. Leave message 253-1330

GE Deluxe gas dryer, white, excellent condition, $225. 422-6172

GE ELECTRIC washer and dryer. New. $200 or best offer. 532-2243

GE freezer, 21 cu. ft., white, $75. GE refrigerator, $25. Call Mark or Terri 548-4426

HOT POINTE Side by side fridge and double oven electric range, $75 each/best offer. After 4pm 458-2760

HOTPOINT 13' pink refrigerator. Coldspot 15' frostless refrigerator. Kitchenaide built-in dishwasher. Hotpoint self-clean oven. 462-1841

KENMORE 19.2 ft. white refrig., icemaker, $125; Jenn-Air electric stove top, grill attachments, black glass, perfect. $250. 682-4892

REFRIGERATOR, General Electric, with icemaker, almond color. Good condition. $200. 728-5626

REFRIGERATOR - white, cold spot, frost-free. $130. Call after 3: 427-3732

REFRIGERATOR, WHIRLPOOL, side by side, icemaker, gold, $150; washer, Kenmore, multi cycle, gold, $125. Both work good. 477-5005

SPEED QUEEN electric dryer; Litton microwave; window air conditioner; & electric lawnmower. Call 347-3795 or 535-8830

STOVE/DOUBLE OVEN, electric, Continuous clean, brown. Very good condition. $140. 268-9694

STOVE - FRIGIDAIRE, Double oven, electric. Excellent condition, $200 or best offer 474-1368

TAPPAN GAS range. Brown. $50. 981-8841

WHIRLPOOL ELECTRIC DRYER
Portable, excellent condition $60.
451-7221

WHIRLPOOL'S best imperial electric dryer, like new, $200.. Maytag washer, works good, $50.. 661-0546

WHITE WESTINGHOUSE poratable washer. 10 lb. load, hooks to faucet. $399 new, like new $250. 753-3294

713 Bicycles-Sales & Repair

ADULT tricycle, Desota Classic. Large basket on back, $100. 855-3696

BIANCHI - Super Leggera, Campagnolo throughout, bought in June 1990, like new. Must sell $700. Silvio: 258-5554

COLNAGO MOUNTAIN BIKE - Schmano, red, beautiful, must sell. $500. Silvio: 258-5554

DIAMOND BACK Viper and Redline frame, $150 for both. 437-1397

2 ADULT 10-speeds; 1 womens 26" Columbia $30, 1 mens 27" Tour De France $50. 422-3088

714 Business & Office Equipment

ANSWERING MACHINE - best offer. 669-1159

CARD RACK-10 racks, 2 bottom drawers, 4' wide, 56" high, 2' deep. $40. Call after 6pm, 227-1182

CHAIRS, DESKS, FILES
Everything 30-80% off
New & Used furniture & supplies. Liquidation Barn, 32210 W. 8 Mile, Farmington 476-3170
Stack Chairs 4 for $99

DESK (8) & PARTITIONS (30)
From moving office, good condition, part or all. Make offer.
827-3010, extention 154.

IBM TYPEWRITER - best offer. 669-1159

MINOLTA 300 Copy Machine with paper stand. Best offer. 669-1159

OFFICE DESK and credenza, office chairs, GE 10 power microwave, moped, Welsh crib. 681-7416

OFFICE FURNITURE - custom made sofas, chairs, conference room, lamps, paintings, accessories-designer crafted-excellent quality-reasonably priced. 559-6733

OFFICE FURNITURE: One custom Conference laminet table 10 ft. x 4½ ft., 10 steelcase chairs. Misc. chairs and 2 desks. For appt.: 553-8123

STEEL SHELVING - 120 units, 36x12x72. 4 desks, marking machines, stock cabinets, etc. Must sell by 9-26-90. Adrienne Inc. 398-1446

USED SHELVING, DESKS, CHAIRS, files, conference table 44x96, & chairs. 21421 Hilltop, #1, Bridge Industrial Park, Southfield. 827-3610

XEROX 2600 COPIER
Reconditioned
$375.
Call 851-2820

715 Computers

APPLE COMPUTERS - Two Mac SE, with two 800K floppy drives, and 1 SE 2 drive internal, 20 MB, hard drive with 15 in. monitor & one Mac Plus external drive. For appt: 563-6123

715 Computers

APPLE II GS - virtually new condition, with enhanced memory capacity, extra board, 3" & 5" drive, joy stick & mouse, & printer. $1,400. Call between 8:30-5. 737-6104

COMMODORE 64, 1541 drive, color monitor, Epson printer, lots of software. Mint. $400. 464-9536

IBM PS/2, Model 30-286, less than 1 yr. old, comes w/following: 8513 color monitor (IBM), 1 meg RAM, also IBM 20 meg hard drive & 49 meg hard card, also Logitech mouse. Asking $2000. 646-1814

IBM PS2/Mod 25, high speed modem, C.ITOH printer, dos 3.3, $1900. 471-4334

MACINTOSH PLUS computer with table & printer. Best offer. 669-1159

TEXAS INSTRUMENT Computer with all accessories, games & books, $150. 453-8366

716 Commercial Industrial Equip.

BRIDGEPORT MILL - Series I, 2hp, 48" table, new condition, $6,000. 459-5988

COMMERCIAL ICEMAKER
With large storage bins
Works great!
548-1647

PAINT BOOTH - Custom, 1500 CFM, 30x60, sheet metal, OSHA motor & fan, 1 yr. $800. 626-4824

SEALCOAT Tank (300 gal, hand augered) on 5x7ft. trailer. $1,200. Also available Flex-a-Fill hot crack repair system. $500. 644-2530

STONE CEMENT POWER TROWEL 3 foot, 4 blade, only 25 hours use. Must sell, $1300/best.
WACKER, Hammer drill & chisel. Almost new, must sell, $600/best.
531-2116

717 Lawn - Garden Farm-Snow Equip.

BULK COMPOST, rich organic soil for landscaping & gardening. $3 per yd, $10 minimum. Pick ups to gravel trains welcome. 724-8630

GE ELEC TRAK tractor, blade, chains, plow, mower needs work. $200. Pool ladder, $20. 455-7547

JACOBSEN mower, electric start, self-propelled, newer battery, good condition, $100/offer. Eves 642-4616

LARGE CASE riding mower, excellent condition, $500. 18 ft. Landscape Trailer, like new, $800. Call 397-2391

718 Building Materials

ANTIQUE RECLAIMED PAVING Brick, approximately 2000. Ideal for walk or patio. Leave message 533-7593

OAK FLOORING
Trim & dimension lumber in stock. Wholesale prices. MT Hardwoods, Inc. Osseo, Mi. 517-523-3468

RAILROAD TIES
Wolmanized Timbers. New or used. Delivery available. Any quantity. Open 6 days. 283-5688

719 Hot Tubs, Spas & Pools

FOUR PERSON Hot Tub with filter, cover & insulated. $750. 391-5952

721 Hospital-Medical Equipment

FULLY ELECTRIC Hospital Bed, new motors, $400 or best offer. Also portable commode & toilet assist. Call anytime. 646-4138

MICROSCOPE: Monochular, mechanical stage, 10x40x100x oil objective, attached illumination, carrying case, needs cleaning. Appraised $350. $175/best offer. 477-3461

723 Jewelry

COSTUME JEWELRY LIQUIDATION
Wholesaler closing 9-26-90 selling out all inventory at ½ of wholesale. Adrienne Inc. 398-1446

MANS 18 karat gold Rolex President. 3 yrs. old, like new. $9,000 firm. 398-2808

724 Cameras-Supplies

BRONICA ETRS 75mm lens, 120 back, prism. Excellent condition, $650. 453-7001

726 Musical Instruments

AKAI-AX60, professional polyphonic synthesizer, $500. Ovation Viper 3, solid body, professional guitar $400. Peavey-KB 300 amp with Yamaha delay $500 489-7117

ANTIQUE upright piano, tiger oak, beautifully refinished, good tone. $600 or best. 937-9578

AREAS LARGEST SELECTION
Quality Used pianos. From $395. Baby grands from $1,595. Polished black & white finishes also available.
Michigan Piano Co.
Woodward at 9 Mile 548-2200
Open 7 days. Cash for pianos now!

BABY GRAND PIANO, beautiful walnut finish, $2,500 Firm. 685-0827

BABY GRANDS SALE
Beautifully refinished at $2,700. Tuning, delivery & warranty included. Console 14 yrs. old $800. Allen Piano 471-1771

BALDWIN- Console piano w/bench. Excellent condition. $1700. After 7pm. 559-8336

BUNDY II alto saxophone, good condition, all new pads, $400. 464-9261

BUNDY OBOE with case, $275. Gemeinhardt Silver flute with case, $225. Good condition. 721-3164

CORONET - (Reynolds), with case, $150 or best. 476-8371

DRUMS, Ludwig, 6 piece, cymbals, high hat, crash, ride, also 2 snares - good for beginner 644-6021

EVETTE CLARINET, wood, includes case, excellent condition, $185. Call: 464-2954

GRAND PIANO - TOKAI
5' 7", ebony, like new. $4,500 or best. Call after 5pm. 646-4815

GRINNELL STUDIO - good condition. Great for beginners. 588-2021

HAMMOND GRANDE Console organ, like new, rhythm section, bench. $2300. 853-4196

HAMMOND ORGAN - 8 years old, walnut finish, bench. $3000. Also model boats for sale. 422-0986

KAWAI 6 ft. Grand Piano. Ebony polish, very nice condition! $4,800. Includes bench, moving, tuning, warranty. 548-2200

KIMBALL upright piano with bench, excellent condition, $1000. 477-5535

LIGHT OAK finish spinet piano with bench. Good condition. $600. 646-8439

LOWREY Console Theater Organ, instrument controls. Mint condition. $1,375/negotiable. 775-2856

MASON & HAMLIN console piano, mahogany. $1400. 356-0796

PIANO SIGNED Model 100. Upright console. Ebony. 1960 Steinway. Includes bench, just tuned, perfect condition. $3500. 477-3910

PIANO with bench, good condition, spinet, $500. 453-6473

RANDALL 50 watt stage amp, $230. Alvarez 12 string acoustic, $250. Both in mint condition. 661-3843

ROYAL SPINET, Colonial Red antique, $200. 549-6180

SAXAPHONE, Vito Alto, excellent condition. Like New. $550 includes case. After 6pm. 453-5512

SAXOPHONE - TENOR, Bundy. Like new. $375. 525-3646

SPINET PIANO, Leonard, excellent condition, bench included. $800. 420-0846

STEINWAY, Schimmel, Baldwin, Knabe, Mason Hamlin, and other good grand pianos. Consoles and spinets. Forte Piano Co. 355-2640

STRING BASS- Good condition, $1100. Evenings/Weekends. 851-7247

728 VCR, TV, Stereo, Hi-Fi, Tape Decks

FOR SALE - NAD turntable. Excellent condition. $150. If interested contact jeanne at 646-7011

PIONEER model CT8R cassette tape deck. $100. Westland, leave message. 722-6998

REALISTIC STEREO System, 3 piece professional stereo, good condition. 485-9029

YAMAHA - Top of the line stereo system. Titanium Series. CD, tuner, amp, pre-amp (200 x 200 watts) + B and W speakers, Matrix 802. Silvio: 258-5554

729 CB Radios Cellular Phones

IN THE FIELD WORKERS WHO consider cellular phones, pagers, & voice mail, I guarantee effectiveness. Call Rod 834-7696

730 Sporting Goods

DEER RIFLE- Remington 7600, 30-06 pump/scope/case. Used once. Like new. Asking $395. 427-3455

EXCERCISE EQUIPMENT: Weight set & bench. Cooper GP95L Hockey pads. Everlast heavybag, Huffy 10 speed, dirt bike. 478-3822

FISHER 7' barside pool table, excellent condition, $500. Ask for Rob Gadd. 482-7133

GOALIE HOCKEY equipment, adult, complete set. Right hand. $400. 533-0157

GOLF CLUBS - Jumbo graphite driver with HM Boron graphite shaft, new, $85. Ping style, complete set, new $245. 459-2469

GUN COLLECTION - Remingtons, Brownings, Lugers, etc... Call after 5pm. 478-2046

HUNTING EQUIPMENT- Rope ladder & tree stand. 422-0354

MARCY 2300 weight machine, bench, new, $250. 644-6021

MENS' & LADIES'
Experienced golf clubs
Several sets. 681-3392

8 FT. 1 piece Slate Pool Table. 2 sets of balls, rack, pool cues. $500. Good condition. 646-8887

PROFESSIONAL weight set + 450 lbs., rack, bench, ab + lat machine, $850/offer. 9-5 Mon.-Fri. 381-0121

PROLINE HOGAN Radials Woods. 1-3-5. 1 yr. old. Very good condition. After 5pm. 349-7124

REMINGTON model 742 Woodmaster, caliber 280 Rem. with Redfield scope, like new, $395. 348-2556

SHOTGUN 12 Gage Savage. Brand new, never been fired, $225. Call after 4:30pm 937-9453

SOLOFLEX exercise unit, 2½ yrs. old. Excellent condition, $550. 543-9790

SOLOFLEX FOR SALE
Please call after 6pm
421-5959

S & W Victory 38, $155. Jennings 22 automatic, $65. Lady Lorcin 25 automatic, $55. Colt 357 Mag. $285. Black powder revolver, $65. SKS Carbine, $165. Permit needed. Dealer. After 6pm 261-9399

TREADWELL (manual) $50. 453-8366

735 Wanted To Buy

ACETALENE Outfit, wood chipper/shredder, metal lathe, snowblower, welder, electric hoists, trailer, metal bandsaw. 532-2280 or 642-7684

BASEBALL, football, hockey, basketball cards. Any sports memorabilia. Topp cash. Will travel. 477-2580

College Student needs 30x46 drawing table, white top & adjustable pneumatic drafting chair. 356-0840

OLD TOY TRAINS
Old toys
Pre 1960
474-5373 or 689-4672

RIFLES, pistols, U.S. coins, obsolete stocks & bonds & war souvenirs, instant cash. 582-4914

SHOTGUNS, leaf blower, tools, aluminum boat, broken VCRs. Call Paul 421-4930

WANTED: Steamer trunk for wardrobe. 476-7069 or 425-6800

WANTED TO BUY - Baseball, football, hockey & basketball cards. For appointment call 563-1635

WANTED - Toy trains, Lionel & American Flyer. Any pieces or condition. Also model cars. 981-4929

738 Household Pets

AKC AMERICAN Cocker Spaniel Puppies: 4 males, 1 female, black. $150. Leave message: 721-2305

AKC BOUVIER male, 1½ yrs. old. Professionally trained in obedience & confirmation. Beatiful show dog or pet. $500. 855-3644

AKC GOLDEN Retriever - Champion bloodline. Shots. 1 yr. old. Moving must sell. 525-4678

AKC Home Raised Miniature DACHSHUNDS or SCHNAUZERS
Champion Sired Puppies
Stud Service. Grooming.
Bob Albrecht: 522-9380

AMERICAN CANADIAN champion yellow Lab puppies, born 8-13-90, AKC registered. 462-1932 953-0217

AMERICAN ESKIMO - 10 weeks, female, papers, show quality, must sell. $350. 649-6396

AMERICAN ESKIMO Puppies, 9 weeks, fluffy white. Champion line, shots. Health guarantee 592-1609

BARE-EYED COCKATOO - hand fed, 16 wks., tame & talking, gentle. 852-8956

BIRD Cage, Animal Environments, cockatoo-amazon, accessories, new, $499./offer 644-6021

BIRD CAGES (used) covers & stands, 1 large bird play stand. Reasonable. 476-0687

BOUVIER DES Flandres - Rescue group places homeless dogs in responsible family homes. Adoption fee. 371-7942 or 881-0200

CAT & KITTENS
Good homes wanted.
Leave message. 546-1235

CAT, orange & tan, 2 years old, front paws declawed, neutered & all shots. 453-7818

CAT-2 yr. old registered Sealpoint Siamese female, declawed, moving to apt. 175 or best offer. 565-1674

CAT 4 months old, declawed, shots. To good home. 326-6228

COCKATOO - $200; Amazon - $300; Ringneck - $50; cage & other birds available. 647-6181

COCKER SPANIEL PUPS
AKC, buff & golden, $175 -$200.
313-434-4006

COCKER SPANIEL - Black 4 mo. old, male puppy. For sale. Needs good home. Call: 852-5580

COCKER SPANIEL Puppy, AKC, beautiful blonde female, 9 weeks old, wormed & shots. 471-6453

COLLIE PUPS - AKC, shots, eye checks, gauranteed. 853-6187 eves/weekends. 781-9977

ENGLISH SETTER puppies, 6 months, $125 each. Weekdays, 9-5pm. 531-1620

EXCELLENT BREEDING, Registered chocolate/black labs. Good temperment. Ready to go. Visa/Mastercard accepted. Ask for Cathy: 750-1021 477-6041

FREE GUINEA Pig, cage & water bottle. Cute black/white long hair. 459-3065

GERMAN SHEPHERD-Loveable female, 9 months old, great with kids. $175. Ask for Jason, 495-0602

GERMAN SHEPHERD pups, AKC, big, boned beauties, 5 weeks, shots, wormed, $250. 352-6692

GOLDEN RETRIEVER quality puppies. Champion blood lines, $500 and up. Guarantee. 533-2534

GOLDEN RETRIEVER Puppies, AKC, OFA, Champion bloodlines, $350-450. 627-6160

IRISH SETTER pups, AKC, championship breeding, 13 weeks, shots. 541-7369

KITTENS to a good home; 7 weeks. Call Mon. Sept 17 & 18 only. $5 each. 464-3379

738 Household Pets

KITTENS - to good home. Long haired, short haired. 2 males, 3 females. 7 weeks, first shots. 981-5347

KITTENS: To good homes only! Available 9/25. Assorted colors. Shots. White mother also available, found pregnant. 326-7852

KITTENS to loving home, short hair white, long haired orange, litter trained, weekdays after 3pm only, Westland area. 729-0117

KITTENS - 10 wks Old
Long & short hair, with shots.
$20, to a good home. 473-4132

KITTENS - 6-14 weeks. Calico, white, black, tiger, blond, greys & black & white. 534-9338

KITTENS - 6-7 WEEKs old, litter box trained. 851-6984

LAB PUPPIES, black, 9 weeks old at 9-8-90. Shots & wormed, $75 each. 538-5240

LABRADOR PUPS AKC & UKC, champion bloodline, shots & dew claws, yellow & black. 535-0701

LABS - AKC chocolate, 8 weeks, large, guaranteed, $300-$325. Own sire & dam. 784-9377

LHASA APSO - pups. AKC, males, 8 wks., shots, written guarantee. 563-8987

LHASA APSO (2), looking for a good home, 1 year old, would like to stay together. 354-1648

MINIATURE SCHNAUZERS Pups-AKC black, born 8/12. 261-3567

OLD ENGLISH sheep dog, champion line, 8 months old, housebroken. $600. Call 422-3273

ORPHAN KITTENS, four, 1 female, 3 males, to good home. Please call 478-1015

PEEKAPOO PUPS, 2 black males. Wormed. 6 weeks. $125. 533-0969

PERSIAN kittens, CFA registered, males/females, litter trained, 12 weeks, $150-$225 421-4930

PET CAGE, stainless steel 44' wide x 30'deep x 64'tall on wheels. Great for large bird. $150/best. 728-5669

POODLE PUPPIES, miniatures, purebred, 8 weeks old, white and buff. $250. Call 348-0978

ROTTWEILER, AKC, Champion sired 10 wk. male, guarantee hips. Large boned. After 6pm 791-8224

ROTTWEILER-Shepherd mix, female, 8 months, beautiful markings, friendly disposition 459-5665

ROTTWEILERS, 7 weeks, AKC, championship blood lines, tails, dueclaws, 1st shots. Father aggressive. After 11am 654-8877

SAMOYED PUPPY, 6 months old. AKC. Shots, vet. checked. $200. 422-7364

SCHNAUZERS, Miniature, AKC, 12 weeks, 2 females. First shots. $250 each. Call 421-3821

SCOTISH FOLDER - 2 males, brown & tabby, 1½ yrs., declawed, neutered. To good home. 553-9476

SCOTTISH TERRIER Pups - Male/female, AKC, black. 281-3938

SHIH TZU female pups, AKC, quality tiny type toys, guaranteed, shots, all colors. 453-6959

SHIH TZU puppies, 5 weeks, Pure breed. Papers. Shots, wormed. $250. 595-3327

SICK CAT needs a home. Has leukemia virus, but is presently healthy. Cannot be with other healthy cats. Housebroken, very gentle. 661-9255

SPAYED, DECLAWED inside cat to loving home. 4 yrs., affectionate, all shots. Adults only. 477-2972

VIZSLA Hungarian Pointer & Retriever. AKC. 371-4981

YORKIE PUPS-Champion lines, AKC, shots, vet check, 3 mos. old. 625-8150 or 377-2229

740 Pet Services

COMPANION K-9, DOG TRAINING
Obedience classes starting soon. Call Mon-Fri, 8am-5pm, 363-1989

744 Horses, Livestock Equipment

DAIRY GOATS - White female, 2 years. White male kid, 5 mos. African Pygmie male goat. Must sacrifice. $25 each 495-1701

REGISTERED QUARTER-HORSES, liquidating stock, no reasonable offer refused. 538-4744

TUFF-CAT horse trailer, 1985, excellent condition, new tires, $3000. 427-2289

800 Rec. Vehicles

SHASTA 1980 Fifth Wheel - loaded, excellent condition, $9000. 261-3443

802 Snowmobiles

ARCTIC CAT
SNOWMOBILES
1990 CLOSEOUTS
SAVE TO $2,000
LaBARON's
34711 Dequindre
Troy 585-3535

ARCTIC CAT 1986, Panther, 500cc, electric start, hand warmers, 1 owner, $1950. After 4pm, 937-0608

POLARIS INDY 500, 1989, 2440 miles. In such good conditon I would sell it to my best friend. Hot grips & thumb warmer. Priced under market. $3395. Eves 464-1626

SKIDOO 1988 Safari, 377/E, & Skidoo 1988 Formula, MX. 2 place trailer $5500, will separate. All like new. 532-8214

YAMAHA, 1985, SS440, sharp, ready to go. $1400 or best offer. After 6pm, leave messsage 981-7199

YAMAHA 1988 PHAZERS (2) - Saddlebags & more. $3500 each. 729-1758

806 Boats & Motors

BAYLINER 1984, 19¼' Capri Cuddy. Trailer, I/O. Compass, low hours. Good condition. $5900. 645-2951

BAYLINER, 26¼ ft., 1988 Cierra 2655, loaded, excellent condition. 260hp. $23,500. after 6, 652-7723

BOAT LOANS
Bad Credit, No credit, slow pay. 300 New and Used boats. Call Mr. Olsen 261-2668

BOAT TRAILER, single axle, 14-16 ft., $350. AFter 6pm 360-4918

CELEBRITY, 1988, 18½ Bowrider, deep hull, 175 V-6, easy load trailer, must sell. $8,000/best. 464-7564

CHRISCRAFT 1957 Sport Express, 27 ft. by 8 ft. beam. Twin hercules 105's. EXTREMELY RARE Fresh water. American mahogany classic pain-stakenly restored to pristine condition. $25,000 firm. 882-0154

CRIS CRAFT, 1961, 21', 200 hp Johnson, 1988 trailer, electronics, extras, canvas, $7,500. 476-8176

FIBERGLASS, 14 ft. boat w/18 h.p. Johnson motor including trailer, all set for fishing. First $800 454-4768

FIBERGLASS 14' boat & trailer, $150. 425-0888

FOUR WINNS 1986, 24ft, 360 Merc cruiser, stove, refrigerator, shower, toilet. After 6pm 624-0280

FOUR WINNS, 1987, 195 Sundowner with trailer, 175 HP, options, low hrs., immaculate. $12,500. 454-9802

GLASTRON/CARLSON CVX-16, 140 hp, mercury, power trim, trailer, ski tow, extras. Excellent. $5500. Days: 542-3753. Eves: 375-0203

MASTERCRAFT 1986 - power slot, white/gray, 270 hrs. $13,500. Gary, days: 645-7114, eves: 683-8451.

RENKEN 1987 - 2052 Cuddy Cabin, ship to shore radio, depth finder, loaded, $9,200. 427-7855

RINKER - 1985, 205 cuddy cabin, 175omc, accessories, $11,500 or best. After 5pm 522-1916

SAILBOAT, 1984, 25 ft. MacGregor, motor, trailer, loaded, excellent condition. $8800. After 6, 652-7723

SEA Nymph 1983, 16ft Jon (JXL), 15 Johnson, E-Z trailer. Great boat for duck hunters. $2,495. 261-2228

SEA NYMPH 1985 - 15 ft., (the fishing machine), 50 hp Johnson, all the goodies. $6500. 729-1758

THOMPSON: 1987, 18½ FT. Bowrider, 165 Inboard/Outboard. Low hrs. All accessories included. $7800. Call 533-6009

806 Boats & Motors

SEARAY 1987, 21 ft. - mint condition. 260hp, am-fm 4 speakers, SXL bow cushion, 2 battery switch, serial #S21BRXL990. Must sell. Hardly used. Best offer. 661-6874

WAYFARER 16' fiberglass hull, excellent condition, new custom cover, Pamco tilt trailer. $2500 887-2185

808 Vehicle & Boat Storage

AAA STORAGE
Boats, Trailers, Trucks
Outdoor, well-lighted, secured.
Electricity available. 5 acres.
Jeffries & Telegraph area. 538-7771

ALL BOATS & RVS
$10 per month - lighted
Fenced & Secured
348-2592

BRIGHTON - Indoor storage - cars, boats, or RV's. Clean, safe and secure. $35 month. 229-7684

INDOOR VEHICLE STORAGE
Cars, RV's, Boats. Sprinkler system. Open 7 days. Master, Visa accepted. Welcome to inspect. 842-6449

RV & BOAT space available. Plymouth, Canton, & Northville area. 455-7940

SUN & SKI MARINA
Located on Cass Lake. Inside or outside winter boat storage. Limited space, don't delay. For information call Crystal at 681-7100

812 Motorcycles Mini-Bikes

HARLEY DAVIDSON 1990 - 1340 cc., only $6,950 538-8926

HONDA, 1984, MAGNA - 700cc, 2,500 miles, excellent condition, $1,600. 358-1464

HONDA 1986 Shadow 1100, only 700 miles. Great condition! $2,800. 464-6117

HONDA 1989 Elite-E moped, red, less than 1100 miles, like new. $500. 489-7117

SUZUKI 1990 RM 125 - New, with accessories. Must sell. Make offer. Work: 442-4177 Home: 326-1617

TWO Yamahas, 4 wheelers, & trailer. 1987 200cc, 1988 100 cc, $2850 all 255-9885

YAMAHA 1100, 1980, Midnight Special, mint condition. Black & gold custom paint. 8,000 miles, AMFM stereo, Mag wheels, $2250 or best offer. Days, 478-1656. After 7. 344-4926

814 Campers, Trailers & Motorhomes

CAMEO 1966 trailer, sleeps 6, oven, stove, furnace, icebox & bath. Fair condition, $850 or best offer. 477-3979

CENTURY 1978 - 26 ft. travel trailer, sleeps 6, excellent condition (in & out), fully self-contained, new roof air-conditioning, awning, AM/FM stereo, twin beds, rear shower & tub. $3250/best. 535-5859

COACHMAN 1979 travel trailer, 22 ft., fully equipped, excellent condition. $5400/best offer. 525-4061

GULFSTREAM 1987 - Sun Vista, 34 ft. mint condition, Class A, awning, VCR, microwave, queen bed, basement model, double air. 538-0520

HOLIDAY, 1976, Traveler. Sleeps 4, twin beds, bath, refrigerator/stove, 27 footer. Best offer. 420-2556

MIDAS, 1977, MINI Motorhome - 58,000 original miles, all original interior, Sleeps 6. Non-smokers. $8,000/best. 522-0449

MINI-AMERICAN by Cobra, 1989, Ford 460, 25'. Roof air, microwave, awning, excellent condition. $29,500. 427-5777 or 525-0390.

PUMA - 1978, POPUP. Furnance, stove, ice box & extras. Very good condition. Call after 6pm. 525-1141

ROGUE - 1978, 28ft travel trailer, self contained, air, excellent condition, air. $5600. 291-0933

SHASTA 1984- Travel trailer, model 2600, sleeps 7, extras. $6400. 455-1983

SOUTHWIND, 1986 - 34 ft., queen, 2 A/C, loaded, 32,000 miles. Excellent conditon. $35,000. 851-8585

SWINGER, 1976 - 26ft., travel trailer, sleeps 9, fully self contained, dual axle, new awning, new tires, like new in & out. 1 owner, $4550 or best. 531-1213

TRAILER 1990 - diamond steel, 18 ft long, never used, $2000. 425-9571

TRANS VAN, 1979, 17', 47,000 miles, new custom interior. $3800 or best offer. 459-1429

Travel-Rite Motorhome, 1975 $6,500. Ford cab, 460 engine, automatic, good condition. 522-5117

WINNEBAGO CHIEFTAIN 1973 - all options, sleeps 7, garage cap. Clean. $5500, negotiable. 292-6645

816 Auto & Truck Parts & Service

CAP FOR pick up - Astro fiberglass for 7 ft. Ranger or similar. $295. 533-0157

FORD 1981 CROWN VICTORIA 302 with a 4 speed overdrive, 58,000 mi. on motor. $500. After 4pm 459-6853

TIRES - FIVE Goodyear Steelgard raised white letters, dated 1975 for Corvette, $500. Never driven on. 522-3133

V6 231 2 barrel partially built engine with trans, $400. GM American racing aluminum mags, 5 lug, 14x7, $100. Olds Rally Rims, 14x7, $75. Camaro Rally Rims, 14x6, $75. 595-1080

819 Auto Financing

A GUARANTEED AUTO LOAN
No one refused. $5.00 per call, moneyback guarantee.
1-900-420-4227

820 Autos Wanted

ABSOLUTELY
HIGHEST DOLLAR PAID FOR QUALITY AUTOMOBILES
We sell with confidence, we buy with integrity. Please call Jeff Benson, 562-7011

CAR Wanted - Cheap running car for winter. Will pay more than junk prices. 534-4004

WANTED
AUTO'S & TRUCKS
BILL BROWN
-USED CARS-
35000 Plymouth Rd. Livonia
522-0030

821 Junk Cars Wanted

AAAA-1 AUTOS WANTED
Running or Not
$50-$5000 paid. Fast Service.
Call Rudy 673-5317

ALL AUTOS & TRUCKS
Junk, wrecked, running. Top Dollar.
E & M Auto Parts
474-4425

JUNK CARS WANTED
Any Condition. Paying Up
TO $35. FREE TOWING.
Call 525-5865

822 Trucks For Sale

SUBURBAN 1989, fully loaded, 17000 miles, must sell, $17,500. 451-0962

CHEVROLET, 1985, S10 Blazer, Texas truck, 77,000 miles, 2 wheel drive, excellent, $5,000. 473-5614

CHEVROLET, 1984, 4 wheel drive, 3/4 ton, black, asking $3500. 981-1518

CHEVY S-10 1988 Automatic, cap, sharp. $5,995
FOX HILLS
Chrysler-Plymouth
455-8740 961-3171

CHEVY ½ TON 1987 Pickup - 304 V-8, fuel injection, automatic, power, stereo, very clean. Only $6995.
TENNYSON CHEVY
425-6500

CHEVY 1988 SCOTTSDALE Pickup - automatic, air, cruise, tilt, 8 cyl., clean. $6995
LOU LaRICHE
CHEVY/SUBARU
Plymouth Rd. - Just West of I-275
453-4600

822 Trucks For Sale

CHEVY 1978 S-10 Pickup, V8, automatic, power steering. Fair condition, $1,000. 646-2192

CHEVY 1988 - half ton, automatic, V-8, AM/FM stereo, bedliner, hitch, rustproofed. Mint! $8995. 549-1046

CHEVY, 1989 S-10, long bed, 5 speed, bed-liner, power steering/brakes. $7,295. 624-4725

DODGE RAMCHARGER 1985 - 4 wheel drive, automatic. Extra clean! New transmission with warranty. Mon. only...$2,899
TYME AUTO
455-5566

DODGE 1981 D50 pickup. 4 cyl. automatic, power steering/brakes, stereo, 59,000 mi. $850. 397-1909

DODGE 1984 D50 Pickup, basic compact, 4 speed, 4 cylinder, looks & runs great, 61,000 miles. $1250 or best offer. Call after 5PM, 458-2440

DODGE 1987 Ram 50, custom paint, 4 cylinder, 65,000 miles. Mint condition. $5500 or best offer. After 6PM, 420-0725

DODGE, 1989 Dakota, power steering/brakes, air, fiberglass top. Call: 459-9543

DUMP BOX - R/S body, 8' x 18' x 6' sides with cab protector. Good condition. Comes with wet tank, hydraulic pump, sub frame & cylinder. Fits tandem or tri axle trucks. $2500 474-6914

FLATBED trailer, 8' x 20', 15 ton tandem axle, dual wheels, 900x20 rubber, hydraulic surge brakes. Good condition. $2700. 474-6914

FORD F-150 XLT 1990 Lariat, duralinear, sliding rear window, all options. $13,450
FOX HILLS
Chrysler-Plymouth
455-8740 961-3171

FORD F150-1988, Custom, 4 speed w/overdrive, amfm cassette, 36,000 mi. $6,900/best. Eves. 538-7723

FORD F250 1988 Extra cab, pick-up. Automatic, air condition, all power, trailer tow package, 16½ wheels, XLT Lariat package. Was $20,100. Sale $12,900
FOX HILLS
Chrysler-Plymouth
455-8740 961-3171

FORD F-350 1989 Dually, 5 speed. $12,495
BILL BROWN USED CARS 522-0030

FORD 1972, F350, 1 ton, new motor, 14,000 miles, new brakes, 2 new tires, all carpenter tools, air compressor, hoses, air guns. Mint. 532-9050

FORD, 1976, F100 - Pick up, V8, 360, automatic, new paint. Runs great. $2,000. 477-3455

FORD 1976 F350, 10' stake, low mileage, $1600. 1985 Chevy C30, 12' stake, new motor. 261-6439

FORD 1978 - 2 wheel drive, excellent condition, power brakes/steering, stereo, good tires, 69,000 miles, mint condition. $2600. 425-9571

FORD-1979 Pick-up, V8, power steering/brakes, new tires, cap, good work truck, good condition. $1,100/best. After 6pm. 937-0276

FORD 1980 ½ ton pick up, automatic, outstate truck. Extra clean! Cheap!
TYME AUTO
455-5566

FORD 1982 F250, automatic, stereo, cap, bedliner, 85,000 mi., excellent condition. $2500. 532-9617

FORD 1982 ½ ton, pickup with cap, V6 standard transmission, new brakes, new tires & leaf springs, body in good shape, 70,000 miles, $2000 firm. After 4pm. 476-1038

FORD, 1983 Pick-up - 58,000 miles, new tires & brakes. Very reliable. $2,600 or best offer. 471-2966

FORD-1984, F150, Explorer, air, stick six overdrive stereo, cap, good condition. $3,000. 591-0265

FORD 1984 RANGER, low miles, runs great. $2750. 473-3902

FORD 1985 F-150 - cap, no rust, power steering, cloth, cassette. $2995. Leave message: 459-4037

FORD, 1988 F-150 XLT Lariat, 5 speed overdrive, Air, power steering/brakes, AM-FM cassette stereo, cap, many extras. Excellent condition. $8,800. 349-7479

FORD, 1988, RANGER - Clean, 5 speed, air conditioned, low miles with Duraliner. $5,000. 363-2270

FORD 1989 F-150 XLT Lariat, 8 cyl., 5 speed, air, only 16,000 miles. Like new. $10,900
Hines Park Lincoln-Mercury
453-2424 ext.400

FORD 1990 F250 Super Cab XL Diesel automatic, air, captains chairs, 4x4, and 4x2, less than 20 miles. Starting from $16,990.
Jack Demmer Ford
721-6560

FRUEHOFF 10 yd. dump trailer 4 wheel pup with 4' removable extentions, good rubber, good brakes, good shape. $3500. 474-6914

F-150 XLT 1988 Air, power locks and windows, $8,800.
North Brothers Ford 421-1376

GMC Suburban 1985 - 70,000 miles, loaded, $7,500. 624-4743

GMC 1984 Sierra Classic pickup, V8, air, liner, loaded. Looks & runs like new. $5,195. 626-4824

GMC, 1986 ½ ton full sized pickup. Sierra Classic, V-8, automatic, air, cruise & tilt, cassette, bedliner, new tires, Rally wheels, heavy duty suspension, Absolutely spotless. $6700 350-9207 or 435-3201

GMC 1987 full size Jimmy - 4x4, V-8, automatic, air, and loaded. Winter ready and only $12,788.
ACTION MOTORS
261-6900

K5 BLAZER 1987 low miles, Tow package, silerado, $11,485
Jack Cauley Chev./GEO 855-0014

NISSAN, 1985, SPORTS - Power steering & brakes, am/fm stereo, $3,800 or best offer. 274-6485

RANGER 1984 - economical 4 cyl. 4 speed trans, am/fm stereo, road wheels, roll bar. Jet black, the sharpest one in town. $3988
BLACKWELL
FORD
453-2683

SAFARI 1986 CL Interior, very clean, $7,985
Jack Cauley Chev./GEO 855-0014

S10 BLAZER 1988 Sport Package, full power, low miles, $11,388
Jack Cauley Chev./GEO 855-0014

TRUCKS
Super large selection, 4x4's, Suburbans, 2 wheel drives, all priced to sell!
DICK SCOTT
DODGE
451-2110
Plymouth, MI

UTILITY BOX - 8' x 9', good condition. Not all rotted out. $450. 474-6914

823 Vans

AEROSTAR XL 1986. Cargo, V6, loaded, $8,200/best. 255-5996

AEROSTAR, 1986, XLT. 41,000 miles, loaded. $7,000. After 5pm 626-4530

AEROSTAR 1987 XLT, loaded, $6500 or best offer 451-7873

AEROSTAR 1987 - No windows, low miles on new engine, excellent for cargo van or conversion. Very plush bucket seats! Tyme does it again...Mon. ONLY, $2,650
TYME AUTO
455-5566

AEROSTAR 1989 XLT. Loaded, rust proofed, low miles, $12,800. 626-2165

AEROSTAR 1990 XL Loaded from $11,990
AEROSTAR 1990 XL Extended from $12,990
Jack Demmer Ford
721-6560

ASTRO LT, 1990, 7 passenger, 4100 mi., nonsmoker, every option, warranty, mint, $16,500. 681-7876

ASTRO 1988 CL, 9000 miles, loaded, running boards, custom wheels & tires. $12,000 463-5159

823 Vans

AEROSTAR 1988. XLT- Loaded, automatic, Ziebart. Excellent condition, like new. $9700/best. 462-3929

AEROSTAR 1988 XLT - V6, automatic, power steering, brakes & windows, cruise, tilt, air, AM/FM cassette, cloth lumbar seats, back seat removable, 47,000 miles, $10,000. After 5pm 476-1038

ASTRO 1988 CL, 5 passenger, auto, power steering/brakes, air, tilt, cruise, am/fm cassette, running boards. 54,900 road miles $7988. 261-6881 or 421-5561

ASTRO 1988 LT - loaded, extra clean. $11,333
LOU LaRICHE
CHEVY/SUBARU
Plymouth Rd. - Just West of I-275
453-4600

ASTRO 1989- V6, air, cruise, tilt, cloth interior, excellent condition, $13,300 After 5:30 669-0903

BEAUVILLE, 1984 - Trailer package, rear heat, loaded. $4,900. Eves 522-1930 Days 522-6630

CARAVANS
10 to choose from - 4's & 6 cylinders, Grand's, LE's, & SE's, from $3850.
DICK SCOTT
DODGE
451-2110
Plymouth, MI

CARAVAN 1988 - automatic, air, power steering & brakes, stereo, and much more. Sand gray finish. Sale Price: $8788
BLACKWELL
FORD
453-2683

CHEVY BEAUVILLE 1987 12 passenger. 1 Ton. Air, cruise, AM/FM cassette, hitch. $7900 439-2811

CHEVY, 1982 - Work van. Good condition, ladder rack, ladders available. am/fm. $2,300. 588-4845

CLUBWAGON 1988 E150 - automatic, air, full power, stereo and much more. Low miles. Blue & white finish. Extra clean. Sale Price: $11,788.
BLACKWELL
FORD
453-2683

CONVERSION VAN 1987 AND 1990 low miles, loaded, must see. Call for details and Save!
GORDON
CHEVROLET
ON FORD ROAD IN GARDEN CITY
421-9120

DODGE, 1975, Maxi Window Van Good work truck. $750/offer. 532-1600 363-4925

DODGE 1983 RAM150 Cargo van, 6 cyl., automatic, power steering & brakes, stereo cassette. Only $3295.
Jack Demmer Ford
AFFORDABLE USED CARS
721-5020

DODGE 1986 Caravan, 5 passenger, air, cruise control, 64,000 miles. $5,500. 453-2898

DODGE, 1986 - 150 Cargo, automatic, power steering, stereo, excellent condition. $3,995. 458-7154

DODGE 1988 Conversion van, high top, loaded, must see. Ask for Darrell.
Livonia Chrysler-Plymouth 525-7604

FORD VAN 1987 Express Conversion, loaded, TV, 76,000 miles but cheap.
Hines Park Lincoln-Mercury
453-2424 ext.400

FORD, 1984, Conversion, 6 cyl., loaded, must see! $5,300. 680-1426

FORD 1984 Custom Van, air, stereo, good condition, $1,795.
ROB'S GARAGE, 26100 W. 7 Mile, Redford 538-8547

FORD, 1984, E-150 CONVERSION - Work or pleasure, automatic, loaded. Sharp! $6,700. 255-1991

FORD-1987, Econoline Conversion, low miles, V6, air, $10,500 or best offer 561-1441

FORD 1988 AEROSTAR, sharp!! Air, power steering/brakes, amfm cassette, privacy glass, HD Monroe shocks, 85% highway miles, very clean. After 6pm. 525-1951

FORD 1989 Cargo van, 10,000 miles, $9,995
Jack Demmer Ford
721-6560

FORD 1990 CONVERSION VAN 351 Quad captian bed, loaded, and only 111 miles, $16,990
Jack Demmer Ford
721-6560

GMC 1988 GT - Starcraft conversion van. Loaded & only $13,488.
ACTION MOTORS
261-6900

GMC 1989 Safari - loaded, 18,000 miles. $12,995
TENNYSON CHEVY
425-6500

GMC 1989 Starcraft LX. VCR, T.V. C.B. Air, cruise, full power. Much More!! $17,900. Call 478-7358

GMC, 1990, Safari SLE, low miles, fully loaded, excellent condition. $15,500. 391-5952

PLYMOUTH 1986 Voyager 7 passenger minivan, LE, loaded, very sharp, $7,900. 459-7353

VOYAGER 1987 SE, 2.6 liter engine, air, stereo, many other extras, very clean. $7900. Days 644-5975 Evenings 397-1912

VOYAGER 1990 Automatic, air condition, 11,000 miles, only $12,450
FOX HILLS
Chrysler-Plymouth
455-8740 961-3171

824 Jeeps & Other 4-Wheel Drives

CHEVY BLAZER, 1986, S10, Tahoe package, new tires/brakes, $6695. 591-3840

BLAZER 1990 S10, every option, low miles, perfect condition, factory sun roof, $15,400. 652-8699

BRONCO II, 1986, Eddie Bauer, 5 speed, $6500 or best. 584-3265 533-8175

BRONCO II 1989 - Eddie Bauer, automatic. $11,995
North Brothers Ford 421-1376

BRONCO 1985 XLT - fully loaded, runs good, good condition. $5900. 729-4677

BRONCO 1989 XLT - full size, fully loaded, extended warranty, low miles. Rust proofed. 937-3575

CHEROKEE, 1988, LIMITED - New tires, leather, sunroof, 4 door, low miles, excellent condition. $16,900. 348-4105

CHEVY SILVERADO, 1988 - Black/Gold. Extended warranty, loaded, 24,300 miles. $12,000. 522-9471

DODGE, 1985 Ram Charger, loaded, power steering, brakes, windows, door locks, amfm stereo cassette, air, with plow, high mileage, needs body work, $4,000. 478-4045

DODGE 1987 4x4 - heavy duty ½ ton. Sharp, ask for Chuck.
Livonia Chrysler-Plymouth 525-7604

FORD 1979 - 4X4, 460 motor, 40"tires, all new parts, mint condition, best offer. 425-9571

FORD 1989 BRONCO II: Black, loaded. Must sell. $13,500. 680-1426

F-150 4x4 1986, low miles, like new. $6995
North Brothers Ford 421-1376

GMC SUBURBAN 1990, 15,000 miles, loaded, 4x4, $19,500. 471-1200

GMC 1986 S-15 4 wheel drive, loaded. Good mechanical condition. Asking $5,800. 357-5266

JEEP CHEROKEES
Two 4 doors, one 2 door, Loredo's loaded, '89 & '90. Priced right!
DICK SCOTT
DODGE
451-2110
Plymouth, MI

824 Jeeps & Other 4-Wheel Drives

JEEP/EAGLE
New and Used. We can Finance. Rebates Available, or Zero Percent Financing.
Ask for Dorian: 478-0930, ext. 609
BOB SAKS JEEP EAGLE
OPEN SATURDAYS!!

JEEP WRANGLER 1987 must see, only $6,875
GORDON
CHEVROLET
ON FORD ROAD IN GARDEN CITY
421-9120

JEEP 1982 CJ7, black, 4 speed, excellent 6 cylinder, hardtop, chrome wheels, road tires, 64,000 miles. $2,700. 353-9750; Eves 855-2876

RAIDER, 1989, Black, excellent condition, 4 wheel drive, V-6, 3.0. Must sell. $14,900. 464-2622

RANGER 1986 4 cylinder, 4 speed, economy special, $3,488
Jack Cauley Chev./GEO 855-0014

SILVERADO, 1989 - full size, loaded with extras, excellent condition, 20,000 miles, $14,200 349-4803

WRANGLER, 1988 Laredo, soft/hardtop, air, 5 speed, towbar, am-fm cassette, mint, $9900 748-3796

825 Sports & Imported Cars

ASTRO CARGO VAN 1985 36,000 miles, V-6, extra clean. $5,495
GORDON
CHEVROLET
ON FORD ROAD IN GARDEN CITY
421-9120

AUDI, 1984 5000S Loaded! Moon roof. Beautiful condition. $4950 464-1659

AUDI, 1986, 5000S, excellent condition, loaded, $8500 or best offer. 569-8949

AUDI 1989 100 Silver, automatic, air, leather seats, 1½ yrs. of warranty left. $19,750. Call Steve 689-7205

AUSTIN HEALY 1957 100-6, excellent condition, new top, engine & interior. California car. $11,800. Days, 642-5353 or eves, 626-7911

AVANTI, 1981, exceptionally good condition, fully loaded, 56,000 miles. $12,400. 477-1907. 433-1602

BMW 1981 320i, sunroof, red, good condition. $3400/best. 478-3148

BMW 1981 320S. Like new, loaded, Black, Recaro seats, Blaupunkt. $5200 884-3227

BMW 1983 318i, automatic. Extra sharp! Reduced from $4,000, sacrifice 1st $3,400 takes.
TYME AUTO
455-5566

BMW 1983 - 733i, mint condition, automatic, leather, full power, no rust, perfect original paint. All service records since new. 684-5300

BMW 1984 325e - white, loaded, great condition. $7800. Days: 641-0880, eves: 258-1566

BMW 1984 528 E, automatic, sunroof, silver/black leather, loaded, immaculate. $8450/best. 474-0010

BMW-1986, 325A, red, 2 door, automatic, 40,000 miles, excellent condition. 353-9654

BMW 1987 - 325 ES, 5 speed, 30K miles, red with black leather, $15,000/best. 730-0881

BMW, 1989, 325is - Black, 10 leather, all options, perfect condition. Telephone included. 1½ yr. warranty, service records, must sell! $22,000. Silvio. 258-5554

CONQUEST TSI, 1986 - Red, black leather interior, all options, turbo/5 speed, sharp. $6,950. 420-2475

CORVETTE 1961 - both tops, 4 speed, white/blue, collector's item, real nice, $20,000. 459-2675

CORVETTE, 1968, mechanically sound, body needs work. $5250 or near offer. 553-0442

CORVETTE, 1973, all original in stock, has SS brakes, 112,000 miles, needs some TLC, automatic, $5,000. 522-3133

CORVETTE 1974 stock silver coupe, automatic, base 350, nice car, many extras, $6500/best. Walt 525-9600

CORVETTE 1977- New blue paint, automatic, air. Runs very good. Looks sharp! $6700. 383-2099

CORVETTE 1977 - Black/black interior. Good condition. $7500 or best. Call after 6pm, 595-4275

CORVETTE, 1978 - Automatic, air, black/black leather, 53,000 miles, $7,000. 525-2629 or 525-1934

CORVETTE 1984 Leather, automatic, power seat, more, hurry, $10,985
Jack Cauley Chev./GEO 855-0014

CORVETTE-1985, 32,000 miles, 2 tops, stored winters. $15,500. Days 642-1775 Eves. 626-2845

CORVETTE 1985 - Excellent condition, $12,500 or offer. 40,000 miles 729-3627

CORVETTE 1986 - black/gray leather, automatic, Bose, glass, anti-lock; loaded, stored, $15,000. 641-7121

CORVETTE, 1989, red convertible, loaded, 2 tops, 6,000 miles, stored winters, $29,000. 258-9299

CORVETTE, 1990 - white red interior, glass tops, loaded, $23,900. 651-1977

CORVETTE, 1990 - Polo Green. Automatic, CD, phone, loaded, garaged, 11,000 miles. $25,800 or best offer. 852-5034

DATSUN SENTRAL 1983 Good transmission. $1,885
GORDON
CHEVROLET
ON FORD ROAD IN GARDEN CITY
421-9120

EAGLE MEDALLIAN WAGON 1989 Automatic, air condition, $4,995
FOX HILLS
Chrysler-Plymouth
455-8740 961-3171

FIAT 1981 X1/9, very good condition, stored winters, low mileage. Must see! 464-7521

HONDA CIVIC, 1986 - No Rust, 4 door, 59,000 miles, air, stereo, mint condition. $5,400/offer. 335-6127

HONDA PRELUDE, 1985 - Sunroof, air, stereo cassette, stick, excellent shape. $6,000. 644-2259

HONDA PRELUDE 1985 Automatic, $5,495
Hines Park Lincoln-Mercury
453-2424 ext.400

HONDA PRELUDE 1988 4 door, 5 speed, cloth buckets, stereo cassette, power steering and brakes, tinted glass and more. $9,495
Bob Jeannotte
PONTIAC GMC
Plymouth, MI
453-2500

HONDA 1983 Civic, 4 door sedan, 5 speed manual, sun roof, one owner, $950. 669-5853

HONDA 1985 Accord LX, excellent condition, 119,000 miles, $5,295. Call 6pm-9pm 641-8134

HONDA 1985 ACCORD LX - 4 door, automatic, air, immaculate, no disappointments. $5300. 350-9207 or 435-3201

HONDA 1985 Accord, 4 door, good condition, $5400. 981-8760

HONDA 1985 ACCORD, loaded, am/fm stereo, sunroof, good condition, $5500. 851-8776

HONDA-1985, PRELUDE, 5 speed, air, stereo, electric sunroof, excellent condition. Must sell $4,200. 685-9616

HONDA 1986 Accord LXI. Air, 4 door, 5 speed, full power, sunroof, cassette, clean, $6,800. 661-3972

HONDA, 1986, CIVIC - 4 door, air, automatic, power locks, power windows, stereo cassette, power steering, power brakes. Super clean, low miles. $7,995.
Bob Jeannotte
PONTIAC GMC
Plymouth, MI
453-2500

HONDA 1989 CRX Si, yellow, black interior. 5 speed, power roof, Alpine stereo cassette, 25,000 miles, $8,295/best offer 649-5075

825 Sports & Imported Cars

HONDA 1986 CRX-SI, 5 speed, red, excellent condition, low mileage, sun roof, $5,400. 455-4273

HONDA 1986 PRELUDE SI - loaded, must see to appreciate. $6788
ACTION MOTORS
261-6900

HONDA 1987 PRELUDE Si - air, cassette, sunroof, 5 speed, excellent condition. $9500. 623-7239

HONDA 1988 Accord 4 door, automatic, loaded, excellent condition, $9650. Call after 6pm. 652-1598

HONDA 1988 ACCORD LXI, 2 door coupe. Black w/camel. Excellent condition - very clean. 464-8686

HONDA, 1988, Accord LXI, 4 door, 5 speed, loaded, excellent. $10,400. 474-3996

HONDA 1988 Accord LX, 17,000 miles, excellent condition. $11,000. 675-8028

HONDA 1988 ACCORD, LXI-4 speed automatic, best offer. 669-1159

HONDA 1989 Accord LXi coupe. White. Mint. $13,500/best. Or take $325 lease (2½ yrs. left). 649-3146

HONDA, 1989, CIVIC Hatchback, 4 speed, air, stereo cassette, Ziebart rustproof, 29,000 highway miles. Excellent condition. $6,500. 229-1956

HONDA 1989 PRELUDE - 14,000 miles, like new! Ask for Chuck.
Livonia Chrysler-Plymouth 525-7604

JAGUAR, 1985, XJ6 - Black/tan, excellent condition. 626-5229

JAGUAR-1986, XJ6, black, 55,000 miles, 4 door, automatic, excellent condition. 353-9654

JAGUAR 1986 - 4 door, sage green, great condition, $16,500/best. 851-3133

MAZDA RX7, 1981, sunroof, air, amfm cassette. Asking $1,500. 682-1584

MAZDA 1980 RX7. Super clean! Cute little red sports car! Mon. only...$1,599
TYME AUTO
455-5566

MAZDA 1987 - RX7, GXL, 5 speed, leather, sunroof, new tires, 43,000 miles, like new, $9950. 979-1717

MAZDA, 1988, Convertible, black on black, 21,000 miles, warranty, very clean. $15,000. Days, 754-9685. Eve. 264-2073.

MAZDA 1990 MIATA, blue, immaculate condition, loaded, alarm, 3,000 miles. Best offer. 423-9494

MERCEDES BENZ 1987, 300E, Taupe/Beige leather interior. Excellent Condition. Perfect maintenance history. Additional code alarm security system. 42,000 miles. Selling $28,500. Days, 978-9440, After 5, 879-8154

MERCEDES, 1975, 450SL, red & camel, new interior, wire wheels, $18,900. Eves 377-0898

MERCEDES-1980, 240 diesel, 4 speed, white, sunroof. $4100. 680-9769

MERCEDES, 1987, 560sel, 32,000 miles, black with grey leather, documented service records. Everything just the way it should be. $36,850. 350-9207 or 435-3201

MERCEDES, 1987, 560sel, 32,000 miles, black with grey leather, documented service records. Everything just the way it should be. $36,850. 350-9207 or 435-3201

MERCEDES, 1988, 560 SL - Burgundy, 17,000 mi., like new. No winters. Best offer. 360-1876

MERKUR 1987 Loaded, super clean, $6,995
North Brothers Ford 421-1376

MERKUR 1989 XR4Ti Loaded starting from $9,995
Jack Demmer Ford
721-6560

MG MIDGET-1979, (last year of the MG); no rust, very clean, $3,000. 582-2131

NISSAN 1987 MAXIMA - automatic, air, power moonroof, cassette, equalizer and more. $9888
ACTION MOTORS
261-6900

NISSAN, 1987 PULSAR - Black, 5 speed, t-tops, air, cassette, 35,000 miles. $7,000. 661-6636

NISSAN 1988 300 ZX 2x2. Automatic, air, leather, t-tops & more. Only $12,995
ACTION MOTORS
261-6900

NISSAN 1989 MAXIMA - automatic, power moonroof, leather, digital dash & loaded. Priced to sell, only $14,988.
ACTION MOTORS
261-6900

PORSCHE 1956 Speedster, replica, Florida car, red, tan top & interior. Must see! $7200. 879-0013

PORSCHE 1985 944. Red, automatic, mint condition, alarm, all options, $18,500. 356-2637

PORSCHE 914, 1972, California car, no rust, looks and runs great! $3,800. Call 360-0449

PORSCHE 944, 1987, excellent condition, white w/burgundy leather, 31,000 miles. $20,500. 540-2331

SAAB 1987 - 900S, 4 door, fully automatic, 43,000 miles, rose silver, sunroof, loaded, must see. Asking $8750 or best offer. 965-8718

STERLING 1988 - 30,000 miles. Excellent condition! Best offer. Call Brian 471-0310

STERLING, 1988 - Air, all power, sunroof, leather interior. Under warranty. Best offer. Days: 729-1665 Eves: 522-2106

SUBARU 1986 XT, turbo, 35,000 miles, extras, excellent condition, $7,000. Call 6pm-9pm 641-8134

SUBARU 1987 GL, 4 door, automatic, all power, 26,000 mi. Excellent condition. $6200. 557-6906

SUBARU 1987 3 door coupe, 4 wheel drive 5 speed, air, $6850/best offer. 363-1738

TRIUMPH, 1972, GT6 - Red, superb condition, no rust! Unique & beautiful car. $3,200. 652-9537

TRIUMPH, 1979, SPITFIRE - Parked 2 yrs. New top, brakes & exhaust. Many extras. Needs starter & minor repair. $2,650. Must sell. 425-2732

VOLVO, 1982, GLT, Turbo, air, leather, am-fm cassette, sunroof. Very reliable. It's a Volvo! $2400/best. Leave message 462-9445

VOLVO 1984 DL, 4 door, air, automatic, am/fm stereo cassette, excellent maintained. $6000. 427-5824

VOLVO, 1986, 240 GL Wagon. Mint condition, loaded, leather. $11,200. 881-0050

852 Classic Cars

CAMARO, 1969 - 350 bored .30 over. Less than than 5,000 miles on engine. New brakes, power steering. Extra wheels/tires. $4,850/best. Call after 5pm. 349-2683

CAMARO, 1967, SS - V8, automatic, all metal, immaculate red with stripes. Much new or rebuilt. Rallys, quiet, dependable, will take $3,900, much more invested. 534-6846

CORVETTE 1967 COUPE -327 4 speed, white/tan, paint & some minor repairs. $18,000 591-1768

CORVETTE 1971 LS-5, 4 speed, factory air, 2nd owner, numbers match. $19,800. 1-662-9563

EL CAMINO 1972 - Florida car, no engine, all new parts, tubbed rear, LS6 hood, 33"tall x 21¼"wide Mickey Thompson, $4000/best. 425-9571

EL CAMINO 1973 - 350, automatic, power steering/brakes, good condition, $2600. 478-4075

GALLAXY 500, 1965 - Convertible, 352 automatic, new tires/rims, interior mint. Nice car. $5000/best. Anytime. 525-0708

MERCURY, 1966 Monterey, Fastback, 390 automatic, South Carolina car, sharp, $4500. 522-9429

PACKARD 1956 Executive, 8 cylinder, 12 volt, $6,000. Office, 292-4040, Res. 476-2611

PLYMOUTH ROADRUNNER 1971 383 magnum, 727 transmission, automatic, 100% stock and original, matching numbers. Low mi, stored all winters. $7500/best 540-2686

854 American Motors

CONCORD, 1983, wagon, loaded, extras, immaculate condition. $2450 of best offer. 879-2717

HORNET 1974, automatic, power steering/brakes. Must sell. $150. 537-0487

RENAULT ENCORE 1986- 2 door, automatic, excellent condition, 43,000 miles, $2700/best. 721-2686

855 Eagle

EAGLE TALON 1990 5 speed transmission, fully loaded. Warranty. 4,000 miles. $13,500 478-9921

856 Buick

CENTURY 1982, 74,000 miles, reliable transportation, needs bump & window repair. $500. Call 9am-8pm. 646-0510

CENTURY, 1985, LIMITED - Excellent condition. New tires & brakes. $5,500/offer. 343-234-0772

CENTURY 1985 LTD. 4 door, 64,000 miles, $4000. Great condition. After 5PM. 595-8269

CENTURY, 1986, Limited. 8 passenger wagon, loaded, 1 owner, excellent condition. $4495 326-0151

CENTURY, 1986 - Limited, loaded. Only $5995.
TENNYSON CHEVY
425-6500

CENTURY 1986, Limited, V-6, cruise, tilt, rear defrost, power windows/seats/locks. Excellent Condition! $4475 464-1262

CENTURY 1986 - 4 door hardtop, automatic, like new condition. $799 down, $31.20 bi-weekly.
TYME AUTO
455-5566

CENTURY 1987 LIMITED - loaded, V-6, $6995. Ask for Dan.
Livonia Chrysler-Plymouth 525-7604

GRAND NATIONAL, 1985, many, many new parts. If it needed it, it's been done. 65,000 miles, very good condition. 2 year full coverage warranty included. Never smoked in. This car must be sold! $6,450/best. Ask for Dave, 459-6222 or 726-3901

LA SABRE LIMITED, 1984 - Excellent condition, original owner, runs great, fully loaded. $4,300. 454-0512

LESABRE LIMITED 1983, loaded, runs good, clean, $2500. Call. 721-7006

LESABRE LIMITED 1988 superb shape, trouble free, beautiful light blue metallic, loaded to the max, 3800 engine, 40,000 highway mi. $9,200. 338-3092

LESABRE 1984 Limited. 2 power seats/windows/locks, cruise, tilt, rear defrost. Excellent Condition. Must sell. $2995. 464-1931

PARK AVENUE 1988, white with leather interior. Loaded. Reasonable. 851-3887

PARK AVENUE 1986 - 4 door, silver beauty, $7,200. Call Art 9:30am-3:30pm 645-6900

PARK AVE 1985 - 4 door, fully loaded, 68K miles, sharp, $5500 891-7166. 776-7598

REGAL CUSTOM 1988, loaded, excellent condition. Sharp! Asking $6500. 422-5154

REGAL LIMITED 1990, GM Executive. 5000 miles, ice blue, blue cloth, cassette, full power. Sticker $18,129., Need $13,000. 656-0944

REGAL-1982, Limited Edition, fully loaded, vinyl top, chrome wire wheels, amfm stereo, runs good. $1,750 or best offer. 722-0145

REGAL 1984 COUPE - air, tilt, stereo, loaded. $2495
Bob Jeannotte
PONTIAC GMC
Plymouth, MI
453-2500

RIVERA 1985 Automatic, air condition, all power, leather, only $5,995
FOX HILLS
Chrysler-Plymouth
455-8740 961-3171

RIVERIA 1984, excellent condition. Must sell. $3500. 534-9750

SKYHAWK 1987 LTD, loaded, air, automatic, stereo/cassette, 34K, asking $5,950. Clean! 545-5961

SKYHAWK 1987 T-Type Coupe, Air, sunroof, aluminum wheels, power windows and locks, tilt, cassette, luggage. $4,995
Bob Jeannotte
PONTIAC GMC
Plymouth, MI
453-2500

SKYLARK, 1981, automatic, air, V-6, clean, $950. 547-0286

SKYLARK, 1981 - Sharp, wire wheels, air, am radio, 43,600 miles. 1 owner. $1,500. 531-1142

SKYLARK, 1982, power steering & brakes, air, cruise, tilt, Velour interior, 80,000 miles, looks nice, very reliable. $1250. 534-4004

858 Cadillac

BROUGHAM 1981 - low miles, excellent condition. Also 1965 Corvair, convert. Best offer. 641-7575

BROUGHAM 1985-86, wanted by private party. 935-4917 or 834-3255

COUPE DEVILLE 1982, sunroof, leather, no rust, excellent condition. Accept trade. $4950. 544-9177

COUPE DeVILLE, 1983, $1,800. Texas car. 1970 Dodge Charger, 440 engine with matching numbers $6500/best. 353-7506

ELDORADO 1981 Barritz, everything power, air, tilt, leather interior, loaded. New brakes & muffler. Dark blue w/metallic top, 64,000 mi. $3500. Before 5pm. 362-1775

ELDORADO 1985 - 52,000 mi., clean. $7800. 532-0150

ELDORADO, 1986, Special Edition, loaded, excellent condition. Must see. $9850. 851-0970

FLEETWOOD 1978 Brougham D'Elegance. Loaded, leather, good condition, $750/best. Leave message 875-2627 593-4247

FLEETWOOD 1988 - Brougham, leather, triple black, loaded, 29,000 miles. Car in Florida 6 mos. each yr. $16,500. Bob or Larry 255-2300

SEDAN DEVILLE 1987 - excellent, loaded, white/white, burgundy accent. $9900/best. Eves 855-4281

SEDAN DE VILLE 1986, $4,000 miles, clean. Call after 6pm. 661-4128

SEDAN DE VILLE 1978 - $2,000 miles, power blue, loaded, excellent condition, $2,500. Call 477-2271

SEDAN de Ville 1989, executive car, leather interior, loaded, 18,000 miles, perfect condition. 353-8474

SEDAN deVILLE, 1989, blue, loaded, $17,500, 10,000 miles. Days 427-2400 Eves. 464-8166

SEDAN DeVILLE 1989, immaculate, 7,000 miles, rosewood, leather, options, warranty. $20,400. 381-5824

SEDAN DEVILLE, 1989 - Very low miles. Mint! leather, cloth top, gold package, spokes. 476-6321

SEDAN DEVILLE, 1989, high miles, executive driven, beautifully cared for & maintained, no disappointments. $8850. 350-9207 or 435-3201

SEDAN DEVILLE 1990 - beautiful light sapphire blue w/white leather. Aluminum wheels. Non-smoker. Finest care. $9000 below list including 4 yr. extended warranty. 752-6472

SEDAN DeVILLE, 1990 - loaded, school teacher's car. 7,000 miles. Days 835-5225; 604-6847 other.

SEDAN DeVILLE, 1990. Excellent condition, fully loaded, $7900. Call Eves. or weekends 360-0673

SEDAN DEVILLE, 1990 - Carmine Red. Air bag, sunroof, loaded. 7,500 miles. $26,600. 525-6471

SEDAN DeVILLE 1986 - low miles, new car trade. $15,800.
Hines Park Lincoln-Mercury
453-2424 ext.400

SEVILLE 1985, white, simulated top, maroon velour interior, $2,000 must sell. Asking $7300. 453-3173

860 Chevrolet

CAMARO 1978 - LT, black/sunroof, 350, automatic. Asking $1500. After 6pm 425-3461

860 Chevrolet

CAMARO, 1985, V6, automatic, power steering & brakes, air, radio, $3400. after 4, 522-3196

CAMARO 1989 Z28 IROC, only 8,000 miles, like new, asking $11,900
Hines Park Lincoln-Mercury 453-2424 ext.400

BERETTA's 1988 - air, well equipped, all 6 cyl., 4 to choose from.
LOU LaRICHE CHEVY/SUBARU
Plymouth Rd. - Just West of I-275
453-4600

BERETTA 1988 GTU, power windows, locks, brakes & steering, air, red, V6, 41,000 miles, $6,500 or best 347-1161

BERETTA 1988 - V-6, air, automatic, cruise, tilt, cassette. 36,000 miles, must see. Only $7995.
TENNYSON CHEVY 425-6500

BLAZER 1984 - Tahoe package, 73,000 miles, needs transmission, $3,500/best. After 7pm, 459-8177

CAMARO, 1984, SC, red, loaded, excellent condition. $3700. 435-0765

CAMERO, 1985, Berlinetta - Extra loaded, pampered, female owned. $6,000 firm. After 5:30pm: 544-1210

The Nissan Year-End Challenge. The deals you've been waiting for all year.

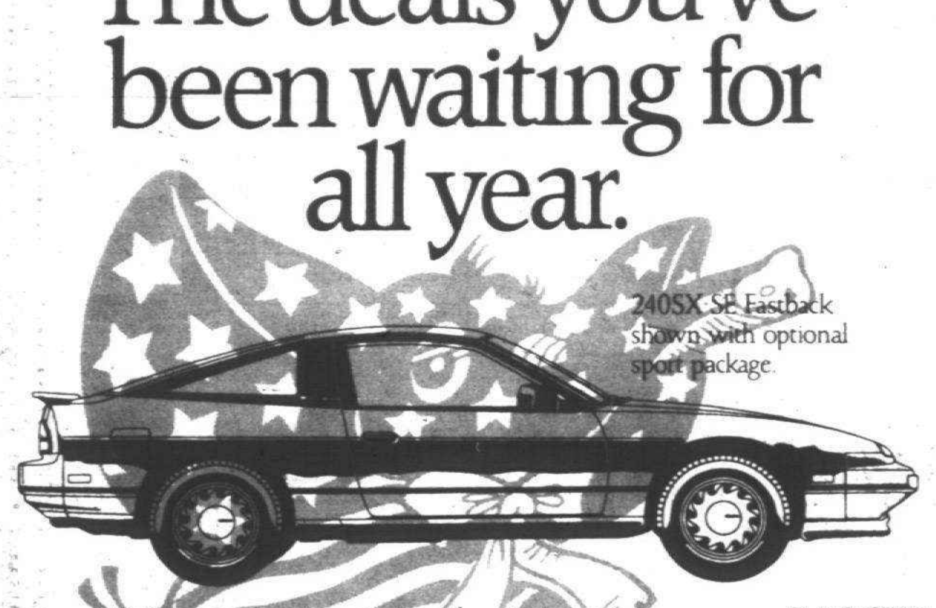

Special Factory-to-Dealer Incentives on 240SX® during The Nissan® Year-End Challenge.

NISSAN

TAMAROFF NISSAN

NOW YOU'VE GOT NO OPTION BUT TO SAVE!

ACROSS FROM THE TEL-12 MALL
28585 TELEGRAPH • SOUTHFIELD • 353-1300

UNCLE LOU SEZ:

CHECK US OUT!

- Largest Inventory, 2 Locations
- Great Deals
- Top $ For Your Trade
- GMAC Subaru Financing
- 1st Time Buyer Consideration
- Modern Facilities
- Quick Lube Service
- Huge Discounts
- Rebates to $1000 on Justy
- Subaru - The 4 Wheel Drive Leaders
- Best Selling Wagons in America
- Bank Financing
- Credit Union Purchase Plans Honored
- Convenient Location

ABSOLUTELY BEST BUYS

1990 LOYALE SEDAN
Special Purchase
Air, automatic, stereo.
LOW MILES $8995*

Discounts To $3500*

1990 LEGACY SEDAN
5 speed, power brakes, buckets

1990 JUSTY STARTING AT $5895*

FREE CASHABLANCA SUNGLASSES WITH TEST DRIVE

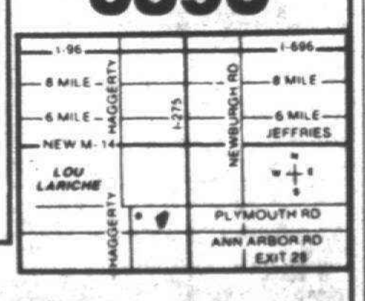

Lou LaRiche SUBARU
LOCAL 453-4600 METRO 961-4797
40875 Plymouth Rd. • Plymouth
*PLUS TAX & LICENSE, NET REBATES

860 Chevrolet

CAMARO 1985 Z028 - automatic, air, power, cruise, tilt, cassette. 41,000 miles. Only $5495.
TENNYSON CHEVY 425-6500

CAMARO, 1987 - Beautiful metallic red. Clean in & out, loaded, 305, automatic, must sell. $6,750 or best offer. 352-9739

CAPRICE CLASSIC 1989 - 11,000 miles, 2 to choose from.
LOU LaRICHE CHEVY/SUBARU
Plymouth Rd. - Just West of I-275
453-4600

CAPRICE 1979. Built 350, built 350 transmission, 4.10 Posi, extras, $2000. 591-0247

CAPRICE 1984 Classic, 67,500 miles, V8, automatic, air, 4 door, am-fm stereo with cassette, rust-proofed, electric defogger, original owner. $3,850. After 6pm 561-5133

CAPRICE 1986 Classic, brougham, 17,000 actual miles, stored winters, absolutely immaculate, $7900. Call Don 313-624-4995: 454-0800

CAVALIER 1986, Red, 4 speed, am-fm cassette. Very reliable. $2,500 or best offer. 360-1271

CAVALIER 1986 Z24, lady driven, 6 cylinder, sunroof, stereo cassette, air, 55,000 miles. $4500. 427-6372

CAVALIER, 1986 - 4 door, 4 speed, extra clean. Am/fm, undercoated. $2,650. After 5pm: 363-0545

CAVALIER 1986 Air, automatic, AM/FM stereo cassette, sunroof. Good condition, $2900 728-0875

CAVALIER, 1986 - Station Wagon. Excellent condition, power steering & brakes, air, $3,750. 455-5242

CAVALIER 1986 Z-24 - automatic, air, am/fm cassette. Sunbird, clean. $5959
LOU LaRICHE CHEVY/SUBARU
Plymouth Rd. - Just West of I-275
453-4600

CAVALIER, 1988- 5 speed, am/fm stereo, no air. $5,500/best. Mitch days 554-5108 Eves:866-4380

CAVALIER 1988 Z-24 - black, every option including moonroof. 28,000 miles, extra extra clean. $8995
TENNYSON CHEVY 425-6500

CAVALIER 1990 - 4 door, 2 to choose. $7988
ACTION MOTORS 261-6900

CELEBRITY, 1984, 2 door, 4 cylinder, power steering/brakes. Looks & runs good. Newer motor. $1750/offer. 532-1600 363-4925

CHEVETTE, 1984, black, loaded, automatic, 80,000 miles, $1500 or best offer. After 7 PM. 535-2309

CHEVETTE 1984, 2 door, 4 speed, stereo cassette, 46,000 miles, good condition. $1250. Eves. 681-5851

CHEVROLET Z24 1989 convertible, removable stereo, 28,000 miles. Excellent condition. $14,100. 683-9472

CHEVY S-10 PICK-UP 1990 only 6,000 miles, $6,985
GORDON CHEVROLET
ON FORD ROAD IN GARDEN CITY
421-9120

CHEVY S-10 1988 4X4, Loaded, like new, $Save
GORDON CHEVROLET
ON FORD ROAD IN GARDEN CITY
421-9120

CHEVY 1989 Z-24 - automatic, air, power windows & locks, cruise, tilt, and more. Priced at only $9788.
ACTION MOTORS 261-6900

CORSICA LT 1988 V-6, All the toys, this week's special $5,685
Jack Cauley Chev./GEO 855-0014

CORSICA's - 1988, 3 to choose. Excellent condition, nicely equipped, only $6995.
TENNYSON CHEVY 425-6500

CORSICA 1988, auomatic, air, power windows & locks, premium cassette, 40,000 miles. $5800. Eves. 649-3281

CORVETTE 1978 COUPE, loaded, 62,000 miles, excellent condition. Only $8995.
TENNYSON CHEVY 425-6500

ESCORT, 1988 GT, 5 speed, sunroof, high mileage, loaded, best offer. Call after 6 PM. 377-2123

EUROSPORT, 1987, black/gold, 70,000 miles, clean, $4600. 553-9043

LUMINA EURO Sedan, 1990 - Loaded, extended warranty, 16,000 miles. $12,900. 537-4234

LUMINA, 1990, white, loaded with desirable options, GM exc car, $11,200. 642-7076

MONTE CARLO 1987 LS, low miles, full power & clean. Asking $8000 or best offer. After 6PM, 937-8042

MONTE CARLO 1984, fully loaded, good condition, new tires, $2999/best. Days 424-9081 eves.422-7293

MONTE CARLO 1984 Very clean, $2,775
GORDON CHEVROLET
ON FORD ROAD IN GARDEN CITY
421-9120

NOVA 1988 Only 37,000 Miles, $995
GORDON CHEVROLET
ON FORD ROAD IN GARDEN CITY
421-9120

NOVa 1976 - automatic, power steering & brakes, new tires, carburator, runs great. $700/best. After 6pm 531-5597

NOVA 1986 Priced right only $2,775
GORDON CHEVROLET
ON FORD ROAD IN GARDEN CITY
421-9120

NOVA 1988 - automatic, air, AM/FM, power locks, 32,000 miles, $5300. 543-5379 or 265-7496

SPECTRUM 1988 - black, hatchback, 5 speed, am-fm cassette, 21,000 miles, extended warranty. $4200. Call after 6pm 453-2858

SPRINT 1986 Automatic, air condition, low miles, $3,495
FOX HILLS Chrysler-Plymouth
455-8740 961-3171

1990 Chevy 45455 Don't miss this one, only $14,685
Jack Cauley Chev./GEO 855-0014

862 Chrysler

CHRYSLER 5TH AVE., 1986, a 10 point gem, completely equipped. Always garaged, looks like new. $6500. 350-9207 or 435-3201

E CLASS 1983 2.6L. New brakes, exhaust. Must drive. High miles. Well maintained. $1450. 661-5288

FIFTH AVENUE 1985 - 4 door, 40,000 miles, good running condition. Call Albert: 855-2759

LASER, 1985 - automatic, air, am-fm cassette, cruise, rear defrost, $2750. after 5pm 471-6232

LEBARON 1978 Automatic, air condition, power windows, and locks, $1,395
FOX HILLS Chrysler-Plymouth
455-8740 961-3171

LE BARON 1984 - automatic, power brakes & steering, 78,000 miles, good condition. $1850. 348-0396

LEBARON 1986, 4 door, automatic, air, 61,000 mi. Excellent condition. $3400. 459-8678

LeBARON 1987 - am/fm stereo, air, fuel injected. Good condition. $3500 326-4495 after 6pm

LEBARON, 1987, Coupe, black, loaded, clean. Call weekdays 5-8pm 455-8592

LEBARON 1987 COUPE, highway miles, 1 owner, runs fine, needs some work. 922-3617

LAZER 1984 - 5 speed turbo, $1550. After 5pm. 455-5039

LEBARON, 1987 - Premium Turbo, loaded, excellent condition. $7,500. Home: 474-1702 Work: 525-0927

LeBARON, 1988, Coupe. Red, clean, 5 speed, power steering/brakes, air. $6750. 427-8422

LEBARON 1989 Coupe- loaded. 23,000 miles. $8000/best. 455-1558

NEW YORKER 1983, 4 door, wire wheels, am/fm stereo, air, all power, cruise, 56,000 mi. $3,950. 421-3838

NEW YORKER 1983 - loaded, 60,000 mi., $2950. 464-1201

NEW YORKER 1989 LANDAU - blue, loaded, leather, Continental kit, excellent condition, 46,000 miles, $11,900. 442-0102

NEW YORKER 1983 - clean, loaded, low miles. $3250
Livonia Chrysler-Plymouth 525-7604

864 Dodge

ARIES 1981 Excellent transportation, good body & interior, high miles. $750 478-9783

ARIES 1984 "SE" 4 door. 1 owner, very low miles, sunroof and more! Asking $2500.
Select Auto 851-2277

ARIES-1985, 4 cylinder automatic, very clean, very reliable. No rust. $1,695. 485-5621

ARIES, 1987, LE, excellent condition, 55,000 miles, air, am-fm, $4,500 or best offer. Call 433-1100

ARIES 1988, mint condition, 8,373 miles, 4 door, air, radio, light gray outside & inside. $6500/best offer. After 5pm 474-1746 or 255-7120

ASPEN 1976 - 70,000 miles, engine in great condition, interior excellent, clean. $1000/best. 348-3819

CHARGER, 1986, 5 speed, air, 50,000 miles, excellent condition, $3,000. 661-5494

DAYTONA 1984 - turbo, black, air, power windows, excellent condition, $3000. Call 8:30-4:30. 488-7595

DAYTONA-1984, Turbo, black, 5 speed, new tires, clean body, passed recent AET test. $2,000. 582-2131

DAYTONA 1986 Turbo Z, black, air, tilt, sunroof. Excellent condition, $5500/best. Eves., 261-3678

DAYTONA, 1988, Shelby Z Turbo - 5 speed, 29,000 mi., loaded, red. Mint condition. $7,700/offer. 549-2073

DODGE 600, 1985 Convertible, full power, good shape, new tires. $3600. 535-3660 or 427-8039

OMNI, 1983, white, 4 door hatchback, automatic, radio, air, recent tune-up. $1,000. 455-5786

RAMCHARGER, 1986, SE, 2 wheel drive, loaded, low mileage. $7200. 981-4856

SHADOW ES, 1987 - 5 speed turbo, white, moon roof, am/fm cassette, air, $5,500 or best. Call after 6pm. 464-9125

SHADOW, 1987, ES. Red, air, power steering/windows/locks, manual, sunroof. $4,000/best offer. 644-7914

SHELBY DAYTONA 1987 Turbo, all options. Super Sharp
FOX HILLS Chrysler-Plymouth
455-8740 961-3171

SPIRIT 1989 ES, 17,500 mi., V-6, automatic, loaded, white w/white wheels. $10,250/best. 769-3197

866 Ford

CROWN VICTORIA LX'S 1990 Special purchase, loaded. $12,995
BILL BROWN USED CARS 522-0030

Crown Victoria 1990 Lx From $12,590
Grand Marquis 1990 From $12,990
Jack Demmer Ford 721-6560

ESCORT GT 1986, white, 39,000 miles, clean, $4,350. Call: 646-2192

ESCORT 1982, 35,000 original miles, interior & body good, $1200 or best offer 474-5041

ESCORT 1986 Automatic, air, low miles. $3,995
FOX HILLS Chrysler-Plymouth
455-8740 961-3171

CROWN VICTORIA 1984 - 4 door, V-8, automatic, air, full power, immaculate throughout, chocolate brown. 49,000 miles. Sale Price: $4975
BLACKWELL FORD 453-2683

ESCORT 1983- 4 speed, excellent running condition, good tires, exhaust, etc. $1095. 453-5736

ESCORT 1984 - low mileage, stick, runs good, $1500 or best offer. 477-1983

ESCORT 1985. 4 speed manual, 49,500 miles, rust proofed, air, cassette, excellent condition, $2,300 or best offer. 478-1855

ESCORT 1985 2 door, 4 speed, air, stereo cassette. Only $1795.
Jack Demmer Ford
AFFORDABLE USED CARS 721-5020

ESCORT 1986 L, one owner, 40,000 miles, air, automatic, Florida car, $3,400 or best offer 489-7134

ESCORT 1986 L wagon, 5 speed, power steering/brakes, air, stereo cassette, new tires, 54,000 miles. Like new! $2,200 451-0677

ESCORT, 1986, 2 door, 5 speed, clean, no rust, air, 53,000 miles, $2,650 or best offer 344-1274

ESCORT, 1987, automatic, air, stereo, low mileage, beautifully cared for, no disappointments. $4300. 350-9207 or 435-3201

ESCORT 1987 GT - Bright red, 57,000 miles, am-fm. Clean! Before 1pm 473-2583

ESCORT 1987½ GT, 5 speed, air, sunroof, 32,000 miles, 35mpg, great shape, $5500 or best. 879-6499

ESCORT 1988 GT, loaded, silver 2 tone, air, cruise, AM-FM cassette stereo. $5200 or best. 477-3614

ESCORT 1988½ LX- 4 door hatch, dark blue, loaded, low miles. Excellent condition. $5700. 532-8214

EXP 1985 - all black beauty, dark red interior, 35MPG., Tyme does it again! Only..$1,199
TYME AUTO 455-5566

EXP 1987 Sport, excellent condition, air, 5 speed, power steering-brakes, 1.9 H.O., premium sound, alum. wheels. Warranty. 453-3991

ESCORT 1989 GT - 5 speed, air, power steering & brakes, am/fm stereo and much more. Snow white, with graphic stripes. A real beauty. $7588
BLACKWELL FORD 453-2683

ESCORT 1989 GT - like new, black, 8000 miles, fully equipped, power train warranty, $8200. 540-8496

ESCORT 1989 GT - 18,000 miles, air, sunroof. $7495
North Brothers Ford 421-1376

ESCORT 1989 Wagon, black, air, stereo, cassette, remote mirrors, electric defrost. 981-0875

EXP, 1986 - Interior/exterior good, runs like a champ, good long-term car. Must sell, replacing w/new car. $3,600. Call 477-8561

FAIRMONT 1982 FUTURA - 6 cyl., automatic, sharp, runs great. Power steering & brakes. $1700 349-7909

FESTIVA 1988 LX- 5 speed, air, stereo & much more. Excellent condition. $4500. 326-2177

FESTIVA 1988 LX - 5 speed, air, stereo, electronic rear defrost. Only $3495.
Jack Demmer Ford
AFFORDABLE USED CARS 721-5020

FORD 1984 E-150 Loaded, excellent condition, must see, best offer 255-5998

GRANADA 1977 Excellent condition! Loaded. 6 cylinder, 4 speed overdrive, must see, $950.. 937-0649 937-3067

GRANADA, 1977 Good shape, power steering, automatic, V-8 $475 or best. 421-8372

GRANADA, 1978 - 6 cylinder, automatic, dependable car $350. 729-4123

LOOKING FOR SMALL AUTOMATICS? Priced $1,500 and below We have many to choose from
TYME AUTO 455-5566

LTD, 1975 - Runs good, $300/best offer. 464-9591

MUSTANG 1986 GT, red convertible, 5.0 liter, automatic, air, all power, leather. Excellent condition, low miles, moving, must sell. $8,900/best. 285-2900 or 478-0893

LTD 1978, 43,000 mi., loaded, good condition, interior excellent. Runs great. $1400/best offer. 261-7316

MUSTANG GT's 1987-89, 8 to choose from. $8295
North Brothers Ford 421-1376

MUSTANG GT 1986. Loaded, red, 5 speed, Alpine system, $5400/best offer. Leave message 656-8197

MUSTANGS 1989-87 GT's - 5.0 V-8's, 5 speeds & automatics, all have air, loaded with extras, the best selection anywhere. Priced to sell. Hurry in for your choice.
BLACKWELL FORD 453-2683

MUSTANG, 1969 - Grande style, 302 engine, good condition, runs. $1,500 or best. 278-2418

MUSTANG 1983 - convertible, 5.0L, 57,000 miles, excellent condition, $4,600 or best offer 455-6854

MUSTANG, 1983, GT, 5.0 liter, 4 speed, new tires, air, dark gray, excellent condition, $3350. 420-2475

MUSTANG 1984 GT- 5.0, loaded, automatic, air, good condition, given TLC, $4200. 433-3268

MUSTANG, 1984 LX, air, 4 speed, AM-FM cassette stereo, power steering, $2500. 471-3231

MUSTANG 1986 LX, hatchback, black, automatic, air, cassette, rust proofed, low miles, $3,600. 358-3562

MUSTANG 1986 LX Convertible, 5.0, V-8, 5 speed, air, stereo cassette, tilt, cruise, power windows & locks, aluminum wheels. Only $5895.
Jack Demmer Ford
AFFORDABLE USED CARS 721-5020

MUSTANG 1986 - 5.0, loaded, 49,000 actual miles, Mon only. $2,995
TYME AUTO 455-5566

MUSTANG, 1987, GT, 5 speed, custom paint, black with pearl trim. Many extras. Mint condition. $9500 or best. 293-2746

MUSTANG '90 V8 from $11,590
MUSTANG '89 loaded from $6,990
MUSTANG '89 V8 from $9,990
MUSTANG '89 GT from $10,990
Jack Demmer Ford 721-6560

DON'T DELAY DON'T DELAY

BAVARIAN MOTOR VILLAGE'S 1990 CLOSE-OUT SALE

HUGE SAVINGS!!
Sale Ends September 30th

Bavarian Motor Village
24717 Gratiot • East Detroit, Michigan 48021
772-8600

NOW CONVENIENTLY LOCATED JUST 1 MILE SOUTH OF I-696

"No Charge Service Pick-up and Delivery"

YOUR TRADE WAS NEVER WORTH MORE!

BOB DUSSEAU "YOUR DISCOUNT DEALER" LINCOLN MERCURY MERKUR SPECIAL LEASE OFFER

YEAR END REBATES END SEPT. 26th!!

1990 CLEARANCE SALE!!

NEW 1990 LINCOLN TOWN CAR
"LOADED"
Leather trim, anti-lock brakes, geometric wheels, JBL Audio sound system, insta-clear windshield & more! Stock #00446. Free comfort & convenience package.
MSRP $31,996
DUSSEAU DISCOUNT $6500
SALE PRICE $25,496*
25 in stock at similar savings
SAVE $6500
2 to choose at this price

NEW 1990 SABLE GS
AM/FM stereo, cruise, air, auto. Stock #00339.
3 YEAR LEASE $289.10** Per Mo.
OR BUY FOR $13,400*

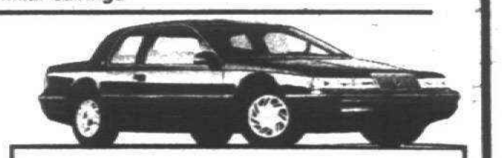

NEW 1990 COUGAR LS
262 package, auto, air, AM/FM stereo cassette, cruise & more. Stock #00884.
3 YEAR LEASE $313.51** Per Mo.
OR BUY FOR $14,250*

No Money Down LEASES!!

NEW 1990 TOPAZ
Air, auto, power door locks, tilt, rear defrost. Stock #0844.
3 YEAR LEASE $215.23** Per Mo.
OR BUY FOR $9753*

1990 LINCOLN MARK VII LSC
Anti-theft traction lok, JBL audio system, fully equipped. Stock #00067.
MSRP $30,874
3 YEAR LEASE $468** Per Mo.
OR BUY FOR $22,944*

FREE TANK OF GAS WITH EACH NEW CAR DELIVERED

BOB DUSSEAU
LINCOLN · MERCURY · MERKUR
31625 Grand River
at Orchard Lake Rd., Farmington
Open Mon. & Thurs. 'til 9 P.M.

DETROIT AREA CALL 537-4640 474-3170

866 Ford

MUSTANG 1987 GT, convertible, white on white, ladies car, 30,000 miles, all options, $9900 or best offer. 824-5304

MUSTANG 1987 GT, 40,000 miles, new tires, $8,500. 453-1208

MUSTANG 1987 LX, automatic, air conditioning, tinted windows, power locks, cruise, new tires & shocks. $5,000/best 421-7299

MUSTANG 1987 LX Convertible 5.0, automatic, loaded, new tires, excellent condition. $9900. 553-5965

MUSTANG, 1988, GT 5.0, 5 speed, 28,000 miles, Alpine am-fm cassette, new radial tires, code alarm, non smoker. $8500 firm. 751-8926 or 547-5687

MUSTANG 1988 LX - 302 V-8, 29,000 miles. Automatic, air, more. $7995, ask for Dan.
Livonia Chrysler-Plymouth 525-7604

MUSTANG 1989, GT convertible, black w/gray leather, all options + many extras, $14,500. 326-9232

PROBE GT, 1989, Excellent condition, air, premium sound system, 17,000 miles, $11,500. 326-7358

PROBE 1989, GL, automatic, air, cassette, cruise, aluminum wheels, black with gray. $8900. Call Sat. & Sun. 476-9352

PROBE, 1989, GL. Automatic, air, red, 38,000 miles. $7800/best. Call 363-3313

PROBE 1989 GT, air, tilt, cruise, $9295.
North Brothers Ford 421-1376

PROBE, 1989, LX Automatic, red, air, cruise, tilt & more. 16,000 mi. Great condition. $8,200. 565-8098

PROBE 1989 LX, loaded, conversion ground effects. $8795. 397-2398

PROBE, 1989, LX Low miles. Loaded, trip computer, extended warranty. $10,650. 533-0171

PROBE, 1989, LX, 24,000 mi., like new 5 speed, all power, cassette, aluminum wheels. 350-1641

PROBE '90 Loaded from $9,990
PROBE '89 Starting from $7,990
Jack Demmer Ford 721-6560

TAURUS 1986 GL - 4 door, clean. $5995
North Brothers Ford 421-1376

TAURUS 1986. 69,000 miles, mint condition, no rust, meticiously maintained. Power steering, power brakes, cruise, power locks, power windows, premium sound am-fm cassette, air, new Mc Pherson Struts, new brakes, new paint job. V6, $5200 negotiable. Call after 5pm. 981-5180

TAURUS 1987 GL - 4 door, V6, special package, low miles, excellent condition, $7200. 652-9754

TAURUS, 1988 - black, gray interior, excellent, air, cruise, am-fm, v-6, 49,000 miles, $7250. 453-7582

TAURUS 1988 - loaded, V-6. $6995. Ask for Darrell.
Livonia Chrysler-Plymouth 525-7604

TAURUS 1990 GL's, $10,988 or less.
BILL BROWN USED CARS 522-0030

Taurus '90 loaded from $9,990
Taurus '90 SHO from $14,990
Taurus '89 loaded from $7,989
Taurus '89 SHO from $11,989
Jack Demmer Ford 721-6560

T-BIRD 1977, low mileage, new tires, brakes, exhaust & battery. $1500 or best offer. 645-2862

T-BIRD 1986, all power, very clean, 64,000 miles, one owner, $5,600 or best offer. 356-0355

T-BIRD 1986 Turbo, like new, 15,000 mi., loaded. Dealer maintained, $8,400/best offer. 477-9680

TEMPO GLS, 1988 - Air, 5 speed, am/fm stereo cassette, 35,000 miles. $5,400. 427-6946

TEMPO 1985 - automatic, air, stereo. Looks and runs super! Priced $1,000 below Black Book, $1,479.
TYME AUTO 455-5566

T-BIRD 1984 - Looks and runs super! Lots of extras! Only at Tyme...$1,799
WHY PAY MORE?
TYME AUTO 455-5566

TEMPO'S 1989 GL'S $6,995
BILL BROWN USED CARS 522-0030

TEMPO's 1990, 2 to choose, from $8395.
North Brothers Ford 421-1376

TEMPO 1984 GL - air, stereo. Extra clean! $1,595
ROB'S GARAGE, 26100 W. 7 Mile, Redford 538-8547

TEMPO 1985 4 door, automatic, air, stereo, electronic rear defrost. Only $2895.
Jack Demmer Ford
AFFORDABLE USED CARS 721-5020

TEMPO 1986 GL Sport, 5 speed, air, cassette, cruise, 4 door. Good condition, $3250. 565-9656

TEMPO 1986 GL, 4 door, power steering & brakes, automatic, air, 53,000 miles. $3900. 689-9364

TEMPO 1986 4 door, automatic, am/fm stereo, power steering & brakes, and much more. Low miles, deep blue. Sale Price: $3988.
BLACKWELL FORD 453-2683

TEMPO, 1987, GL sport, 2 door, air, amfm cassette, excellent condition, $4,800. 476-0788

TEMPO 1987 GL, 5 speed, 61,000 miles, red, 4 door, cassette, air, $3,500. Call 981-3442

TEMPO 1987 Sport - air, am/fm cassette, extra clean.
LOU LaRICHE CHEVY/SUBARU
Plymouth Rd. - Just West of I-275
453-4600

TEMPO 1988 GL 4 dr, power steering/brakes, air, cruise, tilt. Great condition, $5500/best 624-4359

TEMPO 1989 - 4 door, 5 speed, air, power steering/brakes, amfm, gray, $6,500. 439-2056

TEMPO 1989 4 door, automatic, air, power steering & brakes, am/fm stereo, and much more. Low miles, sale price: $7488.
BLACKWELL FORD 453-2683

TEMPO 1990 Automatic, air, loaded, 9 to choose, $7,995 or less!
Jack Demmer Ford 721-6560

THUNDERBIRDS 1990'S special purchase, loaded. $11,788 or less.
BILL BROWN USED CARS 522-0030

THUNDERBIRD, 1987 Turbo Coupe. Every option, clean. $8,000. 462-1075

THUNDERBIRD 1985- Excellent condition, well maintained, new exhaust, $3200. 474-6401

THUNDERBIRD, 1984, Turbo Coupe 53,000 mi., loaded. Mint condition. $4,300/offer. Joseph: 644-2657

THUNDERBIRD 1986 Turbo, completely loaded, $4,500 or best offer. Ask for Pete 953-0947

THUNDERBIRD 1987- Turbo Coupe, absolutely loaded, excellent condition. $6300/best. 476-5635

THUNDERBIRD 1988 LX - loaded, sharp. Ask for Dan.
Livonia Chrysler-Plymouth 525-7604

THUNDERBIRD 1989 Super Coupe, automatic, leather, moonroof, JBL compact disc, 10,000 miles. $16,995.
North Brothers Ford 421-1376

THUNDERBIRD 1986 Turbo Coupe - 5 speed, air, power steering & brakes, am/fm stereo and much more. Only 41,000 actual miles, baby blue. Sharp: $5988
BLACKWELL FORD 453-2683

THUNDERBIRD 1987 Turbo Coupe - Super Clean, loaded $8,889
Jack Cauley Chev./GEO 855-0014

THUNDERBIRD 1988 Turbo Coupe - automatic, loaded with extras including air, full power, and much more. Bright blue, 30,000 miles. Not a nicer one anywhere. Sale Price: $8995
BLACKWELL FORD 453-2683

THUNDERBIRD '90 loaded from $9,990
THUNDERBIRD '89 SC from $13,990
Jack Demmer Ford 721-6560

872 Lincoln

CONTINENTAL 1984, 69,000 mi., silver gray, mint condition, loaded. $5400. 455-2798

CONTINENTAL-1978, 4 door, good transportation, $1,000 or best offer. 421-2598

CONTINENTAL, 1989 - Loaded, clean, 1 owner, low mileage. Excellent condition. $16,500. 363-2270

LUXURY CAR SPECIALISTS
Town Car 1990 Call for details
Town Car 1989 From $14,995
Continential 1990 From $17,995
Continential 1989 From $14,995
Continential Sig '88 From $11,995
Mark VI LSC 1989 From $14,995
XR4TI 1989 From $9,995
Scorpio 1989 From $12,995
Scorpio 1989 From $12,995
Jack Demmer Ford
1-800-878-FORD 721-6560

MARK III-1970, like new, 47,000 miles, $8,000 or best offer. 591-3475

MARK VII, 1984, Designer Series, 63,000 miles, loaded, excellent condition. $7,395. 477-1907; 433-1602

MARK VII 1986 - Deep burgundy, loaded with all the extras. Extra clean, sale price: $6988.
BLACKWELL FORD 453-2683

MARK VII 1987 LSC, 49,000 miles, immaculate, white, loaded, new tires. $12,500. 681-3139

MARK VII 1987 LSC, beautiful car, lots of equipment. $11,900.
Hines Park Lincoln-Mercury 453-2424 ext.400

MARK VII, 1989, LSC, loaded, must sell, Jackson. 517-764-6122

MARK V 1978 - Sharp. $3250. 533-3973

TOWN CARS 1990 - 4 to choose from. Save $$$ Call for details.
Hines Park Lincoln-Mercury 453-2424 ext.400

TOWN CAR 1984 - automatic, air, stereo, everything power, aluminum wheels, affordable luxury. Only $5995.
Jack Demmer Ford
AFFORDABLE USED CARS 721-5020

TOWN CAR, 1984 - Good condition, loaded, rebuilt engine, good mileage. Asking $3,500. Mike: 340-3872

TOWN CAR 1984, 74,000 miles, looks & rides great, garage kept, $5495. 326-0240 455-6452

TOWNCAR 1986 - excellent condition, loaded, 78,000 miles, $7500. 656-2866

TOWN CAR 1987 Signature Series. Excellent condition. Leather, moonroof, loaded. Must sell. 645-5929

TOWN CAR, 1987 Signature. Loaded, 80,000 miles, $9,500. Call betwen 9am-5pm. 836-8900

TOWN CAR 1988 SIGNATURE SERIES, leather, wire wheels, low miles, one owner, $15,500
Hines Park Lincoln-Mercury 453-2424 ext.400

TOWN CAR 1988, white with white vinyl top, pearl gray leather interior, low miles, excellent condition, wire wheels, Premium sound system. $13,900. 855-4507

TOWN CAR, 1989 Loaded, garaged, non-smokers, ESP warranty. Low miles, $16,500. 464-1798

TOWNE CAR 1986- Signature Series. Sharp silver w/gray interior. Low miles. Full power w/phone. Best offer. After 6. 352-0093

LOW MILEAGE!!

1986 FORD E150 CONVERSION VAN 302 V8, 4 captains chairs, sofabed, dual tanks, cassette, full power.	44,000 miles!	$7995
1988 CORSICA Automatic, air, AM/FM, raised letter tires.	34,000 miles!	$5995
1983 DODGE OMNI Automatic, power steering and brakes.	42,000 miles!	$1995
1988 THUNDERBIRD Automatic, air, cassette, power windows, seats and locks.	16,000 miles!	$8995
1984 MAZDA B2000 PICKUP SE5, fiberglass cap, AM/FM cassette with equalizer, sharp!	59,000 miles!	$3795

LAW AUTO SALES
722-5200
32115 MICHIGAN AVE.

THANK HEAVEN FOR YEAR-END CLEARANCE AT LaFONTAINE TOYOTA

'90 TOYOTA COROLLA DLX. Automatic, power steering and brakes, AM/FM cassette, cloth seats. $10,087* In Stock Price

'90 TOYOTA CAMRY DLX. Automatic, air, power steering, brakes, windows and locks, cloth seat, tilt wheel, cruise control, AM/FM cassette. $12,665*

*Plus destination, tax, title, license.

LaFONTAINE TOYOTA
561-6600
2027 S. Telegraph, Dearborn

THE CLEANEST USED CARS IN TOWN!

1988 TRANS AM G.T.A. Leather, t-tops, super, loaded. $12,295	1988 FORD RANGER PICKUP V6 engine, automatic, air, cassette, 27,000 miles. $7595
1987 GMC DUMP TRUCK 17,000 miles, V8, automatic, 4 wheel drive. $11,495	1988 GRAND PRIX Air, tilt, cruise, cassette, power windows, alum. wheels, sharp. $7595
1989 JIMMY 4X4 27,000 miles, like new. $10,495	1988 BERETTA G.T. Air, tilt, cruise, cassette, sharp. $6995
1989 TOYOTA CELICA S.T. 13,000 miles, air, automatic, cassette, almost new. $8995	1988 FIERO 11,000 miles, air, automatic, cassette, alum. wheels, tilt. $6495
1985 CHEVROLET High Top Van Conversion 47,000 miles, loaded, none finer. $8495	1988 NOVA Air. $5995
1987 HONDA ACCORD D.X. Automatic, air, low miles, one-owner. $7995	1986 PONTIAC 6000 L.E. Tilt, cruise, power windows & locks, cassette, alum. wheels, low miles. $5495

ART MORAN PONTIAC GMC
29300 Telegraph
½ Mile N. of 12 Mile
353-9000

874 Mercury

SABLE 1990 loaded, from $9,990
SABLE 1989 loaded, from $8,989.
Jack Demmer Ford 721-6560

TOPAZ 1986, loaded, very clean, price slashed to $3750. Great car, must sell. 380-1962

TOPAZ 1989, air, am-fm cassette, cruise, power locks, tilt wheel, many extras. $7,700. 464-7386

TRACER 1988- Automatic, air, $5000. Milford. 684-1453

TRACER 1989 Automatic, air, low miles, from $5,995
Jack Demmer Ford 721-6560

TRACER 1989 - 2 door, air. $5795
North Brothers Ford 421-1376

ZEPHYR 1979- 1 owner, no rust/undercoated. Runs like a top! $1500. 474-7316

CAPRI, 1980, automatic, power steering/brakes, stereo, $985 or best. After 5pm 591-7738

CAPRI 1981 Rally Sport, 5.0. Super, Super Clean! Well maintained! $1,899. Why pay more?
TYME AUTO 455-5566

CAPRI 1981 4 speed, runs, asking $300. Redford 537-1927

CAPRI 1984 RS, turbo, 2.3L, 3 door hatchback, loaded, air, sun roof. Sharp! $3,950/best 478-4840

COUGAR 1981 - XR7, white, nice condition, $1200 or best. 425-0202

COUGAR, 1983 - Needs front clip. Sitting at FArmington Hills Collision. $650. 665-2660 or 669-0869

COUGAR 1984, V6, white, air, new tires, $2300/best offer. Call after 5pm 455-0936

COUGAR 1987- Loaded, automatic, power moonroof, $8400/best. 454-3426

COUGAR 1989 - excellent condition, loaded, CD player, must sell, owner transferred overseas. $11,900. 261-0648 or 459-8377

COUGAR 1989 LS - low miles, full power, $10,600. 4 others at similar savings.
Hines Park Lincoln-Mercury 453-2424 ext.400

COUGAR, 1989 - Special edition. Gray, 10,900 miles, factory sunroof, loaded, like new. 278-9636

GRAND MARQUIS 1989 LS, excellent condition, loaded, $12,600. After 5pm, 471-2747

GRAND MARQUIS 1987 LS, white, 29,000 miles, loaded, warranty, excellent. $9000 or best. 981-4925

GRAND MARQUIS 1984 LS - loaded, 60,000 miles, excellent condition. $4300. 464-6439

GRAND MARQUIS 1982, full power, runs good, looks good. $1,500. Call Mike 427-5862

GRAND MARQUIS 1986 LS - Loaded, mint condition, single, non smoking owner. 30,700 miles. $7,800. Estate sale. 788-0226

GRAND MARQUIS 1989 LS Full power, only $10,588. Call for details.
Hines Park Lincoln-Mercury 453-2424 ext.400

LN7, 1982, good transportation. $600 or best offer. 427-4712

LYNX 1981 GS, automatic, air, original owner, 78,000 miles, excellent condition. $1,550. 851-6469

LYNX, 1985. 39,000 miles, air, automatic, power steering/brakes, cassette, excellent. $2900. 483-0872

MARQUIS BROUGHAM, 1984 - 1 owner. 34,000 miles. $4,200 or best. 261-6751 or 981-3211

MARQUIS 1985 Wagon, loaded, excellent condition! Well maintained, 1st owner, $3,900 or best 471-2461

SABLE 1987, excellent condition, loaded, 65,000 miles, $5,200. 451-7840 or 478-6758

SABLE 1988 GS - low mileage, loaded, excellent condition. Blue book, $5800. Asking $6600. 680-0228

SABLE 1988 4 door, jet black w/red trim, air, power windows & locks, power steering & brakes, stereo, 32,000 miles. Sharp, sale price: $8488.
BLACKWELL FORD 453-2683

SABLE, 1990, LS - Showroom condition, 3.8 liter, V6 engine, fully loaded. $13,500. Must sell 462-1935

SCORPIO 1988 Starting from $7,995 - 1989 Scorpio's available at great savings!
Jack Demmer Ford 721-6560

TOPAZ, 1985 - Excellent condition, new tires & battery, am/fm cassette, air, $2,695/best. 261-6241

TOPAZ 1987 GS, 4 door, auto, air, stereo cassette, 30,000 mi., red w/ tinted windows. Excellent condition. $5300/best. 525-0759

875 Nissan

CENTRA 1983 AMFM, air, 5 speed, mint Texas car, maintenance log. 80,000 miles. $1995 261-7595

MAXIMA 1984. Brown, leather, sunroof, stereo cassette, air, loaded, $4750. 549-4870

MAXIMA 1989 SE Black beauty with grey leather. 5 speed, loaded. Low miles. Excellent condition, must sell. $15,300/best 647-6426

NISSAN CENTRA 1987 - Excellent condition, am-fm, $3,200. 388-6941

NISSAN 300ZX, 1984- 2 + 2, t-tops, all power, excellent condition. $5500/best. 524-1219

PULSAR 1987 SE, red, T tops, air conditioned, amfm cassette, low mileage, excellent condition, $6995. 553-0382

PULSAR 1988 NX, excellent condition, 20,000 miles, $8500. Ask for Kay, 9:30AM-6PM. 624-4120

SENTRA GXE 1987, air, am-fm, 5 speed, 55,000 miles. Excellent condition and gas mileage. New brakes, front tires/alignment, battery, exhaust. Must sell. $4,250. After 7pm (or leave message day) 824-5723

STANZA 1982, 86,000 miles, 5 speed, air, $1300. 344-9867

876 Oldsmobile

CALAIS 1986 Supreme, 2 door, 5 speed, air, am/fm cassette, excellent condition. $4400. 553-4029

CALAIS 1987 2 door, automatic, air, cruise, sunroof, cassette, clean, 66,000 miles. $5050. Eves 540-3822

CAPRICE BROUGHAM LS 1987 Very clean, fully equipped, $8,995
Jack Cauley Chev./GEO 855-0014

CIERA 1984 Brougham. 4 door, black, most options, rust proofed. Well cared for, $3000. eves 851-2831

CUTLASS SUPREME BROUGHAM 1987 V6, Automatic, air, stereo, perfect fro the student. $2,995
Jack Cauley Chev./GEO 855-0014

CUTLASS 1982 Supreme, power steering/brakes, new - brakes, radiator, water pump, tierod ends, shocks. 80% rubber, 5000 mi. on new engine, am/fm stereo, air. $3500. Between 2-6pm 525-3982

CUTLASS 1990 Supreme international, loaded, silver, sunroof, 4 door, under 10,000 miles, leather interior. $18,000. After 6PM 348-8537

DELTA EIGHTY-EIGHT Royale 1989 - loaded with moonroof, sharp car. $11,900
Hines Park Lincoln-Mercury 453-2424 ext.400

CIERRA-1985, Brougham, 4 door, automatic, power steering/brakes, air, cruise, amfm cassette, new tires, shocks & struts. Excellent condition. $3,500. After 6pm. 591-1251

CUTLASS SUPREME 1990 SL - 2 door, fully loaded. Special purchase car. Only $14,988.
ACTION MOTORS 261-6900

CUTLASS, 1981 Supreme, 1 owner. 42,000 miles, tough coat when new, totally original. Cared for & mainted with great care. $4,000 350-9207 or 435-3201

CUTLAS-1985, Ciera Brougham. 4 door, low miles, loaded. $3,800 363-8371

DELTA '88, 1978. Air, new tires, 1 owner. Reasonable. 474-9351

DELTA 88, 1987 Royale, 4 door, all highway miles, good condition, must sell, best offer. 349-3099

DELTA 88 1989 Royale Brougham, dark blue metallic, executive's car, loaded, immaculate. 549-1731

OLDSMOBILE'S, 88's & 98's, nice selection available 1983-85. Starting at $2995.
JEFF BENSON QUALITY AUTOMOBILES 562-7011

OLDS 98 REGENCY 1979 loaded, many new items, low miles, great condition, $1200/best offer. 352-4773

OMEGA 1980 - 4 door, air, automatic, power steering/brakes, cruise, A-1 condition. $975. 650-1944

REGENCY 1985, Brougham, maroon, sharp, one owner, loaded. First $4995 takes it. Loan value $6000. 669-3757 or 348-5955

REGENCY 98, Brougham 1986, 39,000 miles, $7,900. Call after 7pm 453-1160

REGENCY 98' 1985, clean, well maintained, loaded, 53,000 miles $5500 375-1794

REGENCY 98 1984, Brougham, loaded, 114,000 mi., excellent condition, $3800. 474-7671

SILHOUETTE 1990 Olds Mini Van - silver gray, 7 garnet red leather seats, loaded with extras! Like new! 7,000 miles, sticker price $19,892, asking $15,800 with factory warranty. Birmingham. 647-8747

TORONADO, 1979 - Many new parts, runs good, look good. $1,200. Leave message 729-3372

TORONADO 1981 - Texas car, rebuilt 350 & front end. New tires, all power, sunroof. $2900. 464-7639

TORONADO 1983 Excellent condition, low mileage. Charcoal grey/light leather. $4300 477-7102

TORONADO 1983 - Charcoal mist, loaded, all options. Immaculate condition! $1,799
TYME AUTO 455-5566

TORONADO 1984 - loaded, low miles, $3800 or best offer. After 6pm 537-7129

TORONADO, 1987, TROFEO - Loaded, excellent condition. Must sacrafice! $7,000. 459-6758

TORONADO 1989 - 7500 miles with all the equipment including leather. Only $14,888
ACTION MOTORS 261-6900

878 Plymouth

HORIZON 1986, 4 speed, 61,000 miles, one owner, am-fm cassette, rear defrost. Rust proofed, $2,100. After 6pm 427-6307

DUSTER 1986 5 Speed, 31,000 miles, great on gas, $3,695
FOX HILLS Chrysler-Plymouth
455-8740 961-3171

CARAVELLE, 1986, 4 door, air, automatic, cruise, excellent condition, 39,000 miles. $4700/best. 538-4584

DUSTER 1987, Turismo, 2 door, standard 5 speed, air, excellent condition, $3900. 464-3116

HORIZON 1985 Turismo - automatic, power steering, sporty. Priced to sell at $1686
LOU LaRICHE CHEVY/SUBARU
Plymouth Rd. - Just West of I-275
453-4600

HORIZON 1987 - automatic, high miles, but nice and clean. $2488
Hines Park Lincoln-Mercury 453-2424 ext.400

HORIZON 1989 Automatic, air condition, $4,995
FOX HILLS Chrysler-Plymouth
455-8740 961-3171

LASER, 1990, RS Turbo - Black loaded. $14,295/best offer. Must sell immediately! 669-3279

RELIANT 1983 - 62,000 miles. Power steering & brakes, air, am/fm. $1395 525-6241 after 6pm

RELIANT, 1984, good condition, good second car. $1,200. After 4pm. 425-6626

RELIANT 1986 Automtic, air condition, $3,995
FOX HILLS Chrysler-Plymouth
455-8740 961-3171

RELIANT 1989 LE - automatic, air. $5995. Ask for Darrell.
Livonia Chrysler-Plymouth 525-7604

TURISMO/CHARGER, 1985 - Red. Very sporty, excellent condition, 49,000 miles, auto, original owner, looks new. $2,600. 652-3899

VOLARE 1979 station wagon, 225 slant 6, excellent condition, $950. Call 478-2840

VOLARIE 1979 Premier, original family owners, has a couple of dents but runs great, engine well maintained, good tires, $425, or best. 459-6573

880 Pontiac

BONNEVILLE SE 1987 power windows and locks, power seat, air, tilt, cruise, stereo with cassette, 37,000 miles, $8,495
Bob Jeannotte PONTIAC GMC
Plymouth, MI
453-2500

BONNEVILLE, 1988 - Immaculate, loaded, silver, 26,000 miles, new tires, $10,300. After 4pm. 681-6778

BONNEVILLE, 1989 LE, full power, alloy wheels, as clean as can be, 26,000 miles, $11,500. 350-9207 or 435-3201

BONNEVILLE 1987 Clean, priced right, $5,775
GORDON CHEVROLET
ON FORD ROAD IN GARDEN CITY
421-9120

FIERO, 1985, GT, black, loaded, good condition, best offer. 474-5868

FIERO, 1986, black with aluminum wheels, sunroof, cruise, tilt, air, 44,000 miles. $3990. 495-1489

BONNEVILLE, 1989 SSE - Super loaded, alarm, phone, anti-lock brakes, best offer 478-6222

BONNEVILLE 1989 SSE, black/camel leather, sunroof, 30,000 miles Must sell, relocating. $14,500/best 562-2165

BONNEVILLE 1987 Power seat, windows, and locks, much much more. Low miles, $8,399
Jack Cauley Chev./GEO 855-0014

BONNEVILLE 1987 SE - 4 door, super loaded, V-6, must see! Only $9795.
TENNYSON CHEVY 425-6500

BONNEVILLE 1986 BROUGHAM - loaded, w/split seat. Wire covers. $4949
LOU LaRICHE CHEVY/SUBARU
Plymouth Rd. - Just West of I-275
453-4600

FIERO 1986, red, automatic, air, loaded. Excellent condition. $4,900 Must sell now. Call 674-3829

FIREBIRD 1979, 68,000 mi., blue. Nice car, good condition $2200/best offer 968-0242

FIREBIRD, 1980, $700 of best offer. 729-4454

FIREBIRD 1983 SE- 51,000 miles, very clean, $2795
ROB'S GARAGE, 26100 W. 7 Mile, Redford 538-8547

GRAND AM 1986 SE, fully loaded, new tires, $3800 or best offer. Call after 6pm 451-8281

GRAND AM, 1987 - Excellent condition, low miles, alarm, air, cassette, $6,200 or best offer. 347-5047

GRAND AM 1987 LE, 2 door, loaded, $5,400. 624-8206

GRAND AM, 1987, LE, grey/grey, loaded, extra sharp, new tires, must see. Call Carol 453-8802

GRAND AM 1987 SE, 6 cylinder, loaded. $6500/best. Days 833-1502 Eves 591-4448

GRAND PRIX, 1978, air, power steering & windows, cruise, red leather interior, white exterior, $1,000 or best offer. 353-8759

GRAND PRIX, 1983, excellent condition, power steering, brakes, tilt, cruise, air, $2600. 355-1423

GRAND PRIX 1989 SE, loaded, $11,500 or best. 1-621-3227

GRAND PRIX, 1990 sedan, loaded, red, cloth interior, $12,800. 422-5377

LEMANS 1988 - 2 doors & 4 doors, automatic, air, power steering & brakes, rear defrost, am/fm stereo, cloth seats, Priced from $3995
From $99 per mo.
Bob Jeannotte PONTIAC GMC
Plymouth, MI
453-2500

$500 down on approved credit plus tax & title.

LEMANS 1989 GSE sporthatch, 14,000 miles, loaded, mint condition, red, $8,950. After 5, 348-2554

LE MANS, 1989, LE, 2 door, 5 speed, air, cassette, 40MPG, 17,000 miles, $5800. 682-4756

LEMANS-1989, 13,000 miles, 2 door, 4 speed, amfm cassette, $4,700. After 5pm. 453-1282

PARISIENNE, 1986, BROUGHAM, 48,000 miles, $6,000. weekdays, 626-9128

PARISIENNE 1984, 4 door sedan, fully equipped, very excellent condition, 89,000 miles. $3500 476-4728

PARISIENNE, 1985 Loaded, good condition. New brakes, automatic sunroof, $4,500. Eves. 335-7173

PHOENIX 1983, excellent condition, low mileage. Leaving town, must sacrifice. $800/best offer 537-5571

PONTIAC SAFARI WAGON 1987 V-8, 3rd seat, loaded, $6,785
Jack Cauley Chev./GEO 855-0014

PONTIAC 1987 6000 Power steering and brakes, automatic, air, clean. $5,985
GORDON CHEVROLET
ON FORD ROAD IN GARDEN CITY
421-9120

PONTIAC 6000, 1984 LE, air, automatic, good condition, $2200 471-3374

PONTIAC 6000, 1986. Automatic, air, sunroof, tilt, power locks, gauge package, 2-tone. $4300. 261-8292

PONTIAC 6000 1985 LE V-6 sunroof, AC, cruise, newer tires, $3600/best 464-3586

PONTIAC 6000, 1988- 4 door, 6 cylinder, air, tilt, cruise, stereo, 52,000 miles, good condition. $6100/best 453-5102

SUNBIRDS, COUPES & Sedans, automatic, air, tilt, stereo, defrost, tinted glass and lots more. Priced from $5,995
From $149 per mo.
Bob Jeannotte PONTIAC GMC
Plymouth, MI
453-2500

$500 down on approved credit, plus tax & title.

SUNBIRD, 1985 wagon (LE), auto, AM-FM cassette, full power, high mileage, new exhaust, well maintained, reliable, $2150/offer Eves. 642-4616

SUNBIRD 1985 - 55,000 actual miles, 35 MPG., Tyme does it again! ONLY $1,269. This is Not a gimmick!
TYME AUTO 455-5566

SUNBIRD 1987 SE, 38,000 mi., air, am/fm., stereo cassette, excellent condition. $4400 or best offer. Must sell. 661-8062

SUNBIRD, 1988 GT - Turbo, convertible. Silver/Black, 25,000 miles, new rear window. $11,300 643-9131

SUNBIRD 1988 Turbo convertible, red, GT, Loaded! 36,500 miles, 1 owner. $9800/best offer 661-6366

SUNBIRD 1989 SE - automatic, loaded, white, sun roof. Great condition! $8,200 Eves 478-3248

TRANS AM 1978, Rebuilt engine. Runs like a top. $2,600. Call 464-0210

TRANS AM 1986- Loaded, code alarm, great condition, must sell. $6500. 552-9705

TRANS AM, 1987, crimson with T-top, loaded, automatic, 33,000 miles, must sell, $8000. 937-2448

TRANS AM, 1985 - White, loaded, t-tops, mint condition, impeccably maintained. $6,995/offer. Call evenings 737-1736 851-2592

T-1000, 1982, 2 door coupe, 4 speed manual, 47,500 miles. $1695 or best offer 522-5434

882 Toyota

CAMRY 1985 Hatch. Loaded. Air, automatic, stereo cassette, great shape $4,100/best offer 471-1137

CELICA GTS 1988, dark blue, 5 speed, loaded, power sunroof, equalizer. Excellent condition. $10,700 453-8309

CELICA, 1980 hatchback, excellent running condition, reasonably priced 422-1483

CELICA 1989 ST. Red hot! 5 speed, air cassette spoiler extras. Call 363-6554

COROLLA, 1980, 5 speed, 4 door, good condition, $995 643-0569

COROLLA 1983, 2 door, 16,000 original miles. $1,800. Call Mon.-Fri. 9am-5pm. 352-4043

COROLLA 1985 - air, stereo cassette, good condition, $2,095
ROB'S GARAGE, 26100 W. 7 Mile, Redford 538-8547

COROLLA, 1990 DX, 4 door, air, low mileage, warranty, cassette. $9500 455-1613

TERCEL SR5, 1982 - Good condition, 1 owner. California car, great buy. Make offer 669-7177

TERCEL, 1985, sunroof, AM-FM stereo cassette, 5 speed, good condition, $2800 548-1317

TERCEL, 1989, 2 door, sunroof, air, automatic, am-fm cassette, good condition, $6500/best 626-3537

884 Volkswagen

FOX 1988 GL Wagon, air, amfm stereo, new tires/brakes, excellent condition, $6,100 563-3878

GOLF 1987 GL, 5 speed, air, stereo cassette, mint condition. Best offer Steve 473-7863

JETTA, 1982. Parts - engine, doors, interior, gold rims & tires. Entire car parts. 924-2252

JETTA 1985, 5 speed, air, stereo, $2450. 531-4677 After 6PM 669-3245

RABBIT, 1980 - Clean & good transportation. $250 or best offer 721-5174

RABBIT 1980 Convertible - From Dallas, original owner. 5 speed, new parts. $1,800 647-3454

RABBIT 1981 LS, diesel, 4 speed, air, am-fm cassette, 2 door, excellent condition, $1,500 387-8895

SIROCCO 1980, 5 speed, air, am/fm cassette, intermittant wipers, rear defogger $1,050. 689-6876

VANAGON 1984 - low miles, new Michelins & new exhaust, excellent condition, dealer maintained. Must see! Best offer 646-7762

VW JETTA 1986 Automatic, air condition, $4,295
FOX HILLS Chrysler-Plymouth
455-8740 961-3171

MORE AUTO DISPLAY ADS IN SECTION C.

SAVE SAVE SAVE SAVE SAVE

Pat Milliken Ford's Factory Clearance Sale!!

SAVE NOW! On all-new 1991 Escorts

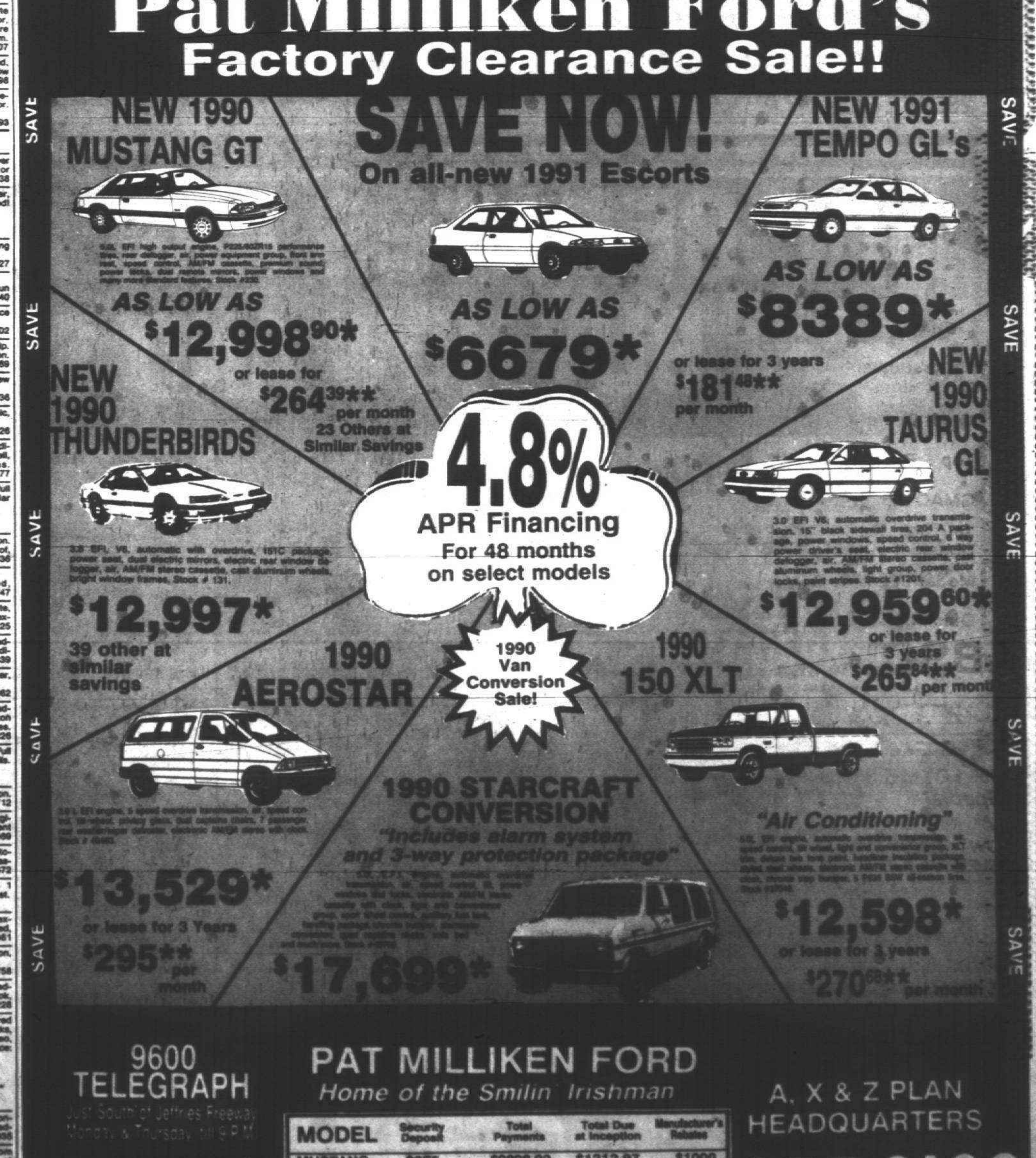

NEW 1990 MUSTANG GT
AS LOW AS $12,998.90*
or lease for $264.39** per month
23 Others at Similar Savings

AS LOW AS $6679*

NEW 1991 TEMPO GL's
AS LOW AS $8389*
or lease for 3 years $181.48** per month

NEW 1990 THUNDERBIRDS
$12,997*
39 other at similar savings

4.8% APR Financing For 48 months on select models

NEW 1990 TAURUS GL
$12,959.60*
or lease for 3 years $265.84** per month

1990 AEROSTAR
$13,529*
or lease for 3 Years $295** per month

1990 Van Conversion Sale!

1990 STARCRAFT CONVERSION
"Includes alarm system and 3-way protection package"
$17,699*

1990 150 XLT
"Air Conditioning"
$12,598*
or lease for 3 years $270.68** per month

9600 TELEGRAPH
Just South of Jeffries Freeway
Monday & Thursday till 9 P.M.

PAT MILLIKEN FORD
Home of the Smilin' Irishman

MODEL	Security Deposit	Total Payments	Total Due at Inception	Manufacturer's Rebates
MUSTANG	$275	$9898.92	$1212.97	$1000
TEMPOS	$200	$9058.52	$1042.74	$750
TAURUS	$300	$9952.92	$1240.47	$1000
F-150	$300	$10,135.00	$1182.00	—
AEROSTAR	$275	$9451.00	$1138.00	$400

A, X & Z PLAN HEADQUARTERS
255-3100

Don Massey Cadillac

END OF THE YEAR SELLOUT!

LEASE RATES AS LOW AS

2.75%

AVAILABLE TO QUALIFIED BUYERS

SAVE UP TO

$9000

ON 1990 MODELS VERSUS 1991 MODELS

1990 SEDAN DEVILLE

ONLY 50 1990's LEFT IN STOCK

FACTORY EXECUTIVE CARS AVAILABLE AT $12,000 OFF LIST PRICE

1991 STS SEVILLE LEASE FOR $599 per month* For 36 Months

MASTER DEALER

40475 Ann Arbor Road, Plymouth

453-7500 or 933-2000

OPEN: Monday & Thursday nites 'til 9 P.M.

THE CARING, SERVICING, SELLING, DEALER

"REBATES ARE BACK" BUY NOW AND SAVE!

4.8% Financing**

4.8% Financing**

SPECIAL OF THE WEEK

$750 REBATE

50 NEW FESTIVAS IN STOCK!

NEW 1990 FESTIVA 2 DOOR

Rear window defogger, AM/FM stereo with clock, console, body side moldings, gauges, reclining bucket seats, power brakes, side window demister, styled steel wheels, opening rear windows, FRONT WHEEL DRIVE. Stock # 2744.

WAS $7091 IS $5690*

$500 REBATE

NEW 1991 ESCORT 2 DOOR HATCHBACK

Electric rear defroster, console, power brakes, tinted glass, reclining bucket seats, body side moldings, fold down rear seat, remote control mirrors, cargo area cover, 41 miles per gallon. Stock #5186. MADE IN MICHIGAN.

WAS $8080 IS $6790*

$1000 REBATE

NEW 1990 TEMPO GL 4 DOOR SEDAN

Automatic, air, power door lock group, tilt wheel, poly cast wheels, rear defroster, light group, AM/FM stereo cassette, console, power steering and brakes, tinted glass, illumination. Stock #4768.

WAS $12,578 IS $8686*

$500 REBATE

NEW 1991 ESCORT LX HATCHBACK 4 DOOR

Power steering and brakes, tinted glass, console, rear defroster, light group, convenience group, automatic, air, clear coat paint, body side moldings, reclining bucket seats, child safety locks, AM/FM stereo. Stock #5309. MADE IN MICHIGAN.

WAS $11,281 IS $8980*

$1000 REBATE

NEW 1990 TAURUS GL 4 DOOR SEDAN

Automatic, air, clear coat paint, power steering and brakes, tinted glass, tilt wheel, instrumentation, AM/FM stereo, courtesy lights, side window demister, body side moldings, exterior accent group, digital clock, child safety locks. Stock #7701.

WAS $15,370 IS $11,990*

$1000 REBATE

NEW 1990 THUNDERBIRD

Automatic, air, power steering and brakes, tinted glass, power windows and door locks, power seats, courtesy lights, console, body side moldings, instrumentation, rear defroster, cast aluminum wheels, luxury group, power driver's seat, AM/FM stereo cassette. Stock #4442.

WAS $17,226 IS $12,316*

NEW 1990 AEROSTAR EXTENDED WAGON

$600 REBATE

Power steering and brakes, automatic, air, privacy glass, super cooling, courtesy lights, anti-lock brakes, AM/FM stereo, electric rear defogger, speed control, tilt wheel, dual captain's chairs, 7 passenger, rear washer/wiper, deluxe paint. Stock #3965T.

WAS $17,892 IS $14,232*

**4.8% APR finance for 48 months on approved credit. Available on select models. See dealer for details. Previous sales excluded.

*Plus tax, title, license & destination. Rebate, if applicable, included. Retail sales only. Picture may not represent actual vehicle. Dealer added options only. Sale ends 9/21/90.

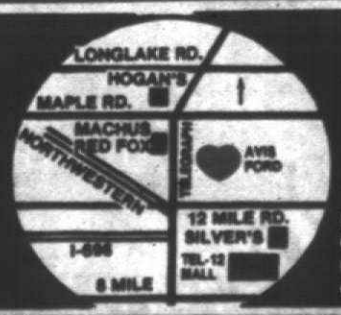

FREE TANK OF GAS with every new vehicle purchase from stock.

AVIS FORD

"The Dealership With A Heart"

LIFETIME SERVICE GUARANTEE

TELEGRAPH RD. Just North of 12 MILE RD., SOUTHFIELD

OPEN MON. & THURS., 'TIL 9 P.M.

355-7500 or 1-800-648-1521