

www.signupdate.co.uk

# SignUpdate

JANUARY 2015 ISSUE 154 £2.50



**SPIRIT | TEX™** F A B R I C  
S Y S T E M

Extended range for LED illumination from Spirit Displays

[www.spirit-displays.com](http://www.spirit-displays.com)

Read more inside on Page 20

SignUpdate

JANUARY 2015

ISSUE 154

Used Not Only For Neon Replacement,  
But As A Preferred Design Choice...



**Available In 8 Different Versions**  
Combinations of: Face/Halo/Edge/Part Edge  
Illumination in 25-30mm thicknesses

**Choose From 7 Different Colours**  
Pure White, Warm White, Orange, Green, Blue,  
Red & Pink

**Different Fitting Methods**  
Locators/Threaded Bar/VHB Tape etc..

**12v & 24v Low Voltage Options**  
No need for 'firemans' switches or additional  
safety measures not commonly used with LEDs

**Internal/External Options Available**  
Speak to us for advice

**Use With Dimmer/Flasher Units**  
Speak To Us About Your Requirements

**Various Power Supply Options**  
Standard PSU/Plug Style/Desktop Style/DC  
Connectors

**Can Be Supplied In Acrylic Boxes**  
For that additional 'Neon' feel...

**Quick Turn Around...**  
Usually 3 - 10 working days

For More Information Please Contact Us At:

[www.neonplus.co.uk](http://www.neonplus.co.uk)

Or Call: 01132524706

Part Of SignGroup

Published by **SignUpdate** Ltd

www.sign-update-magazine.co.uk

Allens Orchard, Chipping Warden, Banbury, Oxon, OX17 1LX.

## CONTENTS

- 5 **Welcome page**
- 6 **Product News**  
The latest products.
- 28 **Inks feature**  
How new ink technologies are shaping the signage sector.
- 34 **Product Choice**  
Who's using what and signage solutions.
- 54 **Software feature**  
We look at what to expect from software providers in 2015.
- 64 **Project News**  
Sign and graphic display companies showcase their work.
- 72 **BSGA Awards**
- 74 **Sign News**  
The latest news on events, partnerships and people in the industry.
- 89 **Classified**
- 99 **Buyers Guide Directory**

Advertising Manager - **Martin Hinchliffe**.....Tel: 01784 605 601  
email: martin@signupdate.co.uk

Editor - **Kathryn Johnson**.....Tel: 01784 605 602  
email: editor@signupdate.co.uk

Features Editor - **Jemima Codrington** .....Tel: 07772 516 227  
email: jemima@signupdate.co.uk

Graphic Design - **Tony Hinchliffe**.....Tel: 01784 605 601  
email: tony@signupdate.co.uk

Accounts - **Linda Hinchliffe**.....Tel: 01784 605 601  
email: linda@signupdate.co.uk

Publisher - **Roger Hinchliffe**.....Tel: 01784 605 601  
email: roger@signupdate.co.uk

**Subscriptions** - Annual subscriptions are £14.00 including postage and packing • Europe €28 • Rest of world £28

Send Cheques and postal orders made payable to Sign Update Ltd to:

Subscriptions Department, Sign Update Ltd., Allens Orchard, Chipping Warden, Banbury, Oxon OX17 1LX

UK Online offer: £14 for 2 years - Register online and pay by credit card.

### PRODUCTS AND EDITORIAL SUBMISSIONS

Sign Update welcomes news and information relating to new and improved products for possible coverage within the news and review pages. Sign Update however accepts no obligation to provide coverage or return unsolicited products which are sent to it.

Sign Update is always delighted to receive correspondence hints and tips for articles which should be sent in the first instance in outline form, together with the author's name and address. Manuscripts, photographs and other materials will not be returned unless accompanied by a stamped address envelope. No responsibility is accepted for any unsolicited materials.

Sign Update takes every effort to ensure the accuracy of the contents of the magazine and takes all reasonable care in accepting advertisements for publication, but makes no representation as to their accuracy or quality.

Sign Update or its agents accept no liability whatsoever for any claim or complaint from any contributor or third party as a result of any advertisement or editorial coverage. Sign Update gives no warranty as to the accuracy or validity of any claim made in the magazine or in any advertisement including any relating to the specification or originality of any goods or services.

Advertisements are accepted only on the basis that the advertiser indemnifies the publisher or his agents against any claim brought by a third party for infringement or alleged infringement of its rights or any defamatory or derogatory statements or claim.



**BUBBLE-FREE**  
APPLICATOR



Prices from  
**£7,495** ex. VAT  
Including delivery  
&  
Installation

**100% designed and  
manufactured in  
Europe**

- Standard sizes up to 2.2m wide and 7m long
- Custom sizes available
- Mount on any flat media up to 60mm thick
- 5 year on site warranty
- Allows single operator mounting
- Eliminates bubbles and creases
- Operate from either side

Josero Limited  
Tel: +44 (0) 1954 232564  
Email: info@josero.com  
www.josero.com



24-26 March 2015, Halls 17 & 18, NEC BIRMINGHAM

# sign&digital UK<sup>®</sup>

CREATING BUSINESS CONNECTIONS

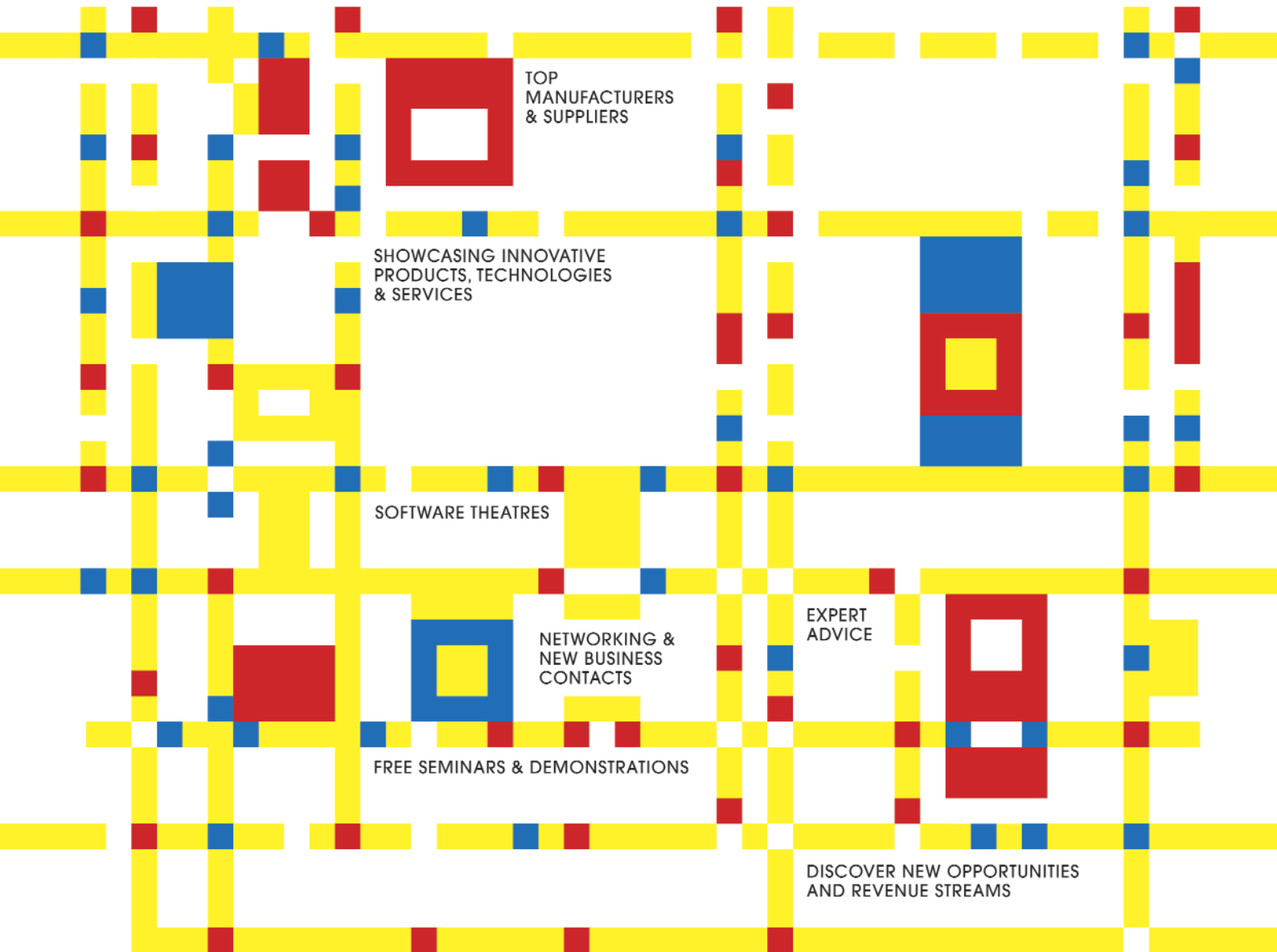

## THE UK EVENT FOR SIGN MAKING, DISPLAY SOLUTIONS AND DIGITAL PRINTING

PRE-REGISTER NOW FOR **FREE ENTRY** [WWW.SIGNANDDIGITALUK.COM](http://WWW.SIGNANDDIGITALUK.COM)

# WELCOME *Page*

## Happy 2015!

Hopefully you are reading this feeling rested and ready to charge ahead with the new year? To get you into the mood, read what you can expect from signage software this year, and about those companies providing new programmes to help your business thrive. Because of signmakers diversifying more than ever, companies such as Clarity are developing software that can also help you manage and grow your business. Choosing which software you use is incredibly important so you really need to look at what you need it to do, and what equipment you use.

When choosing ink, it's also not so straightforward, so don't miss our inks feature. It takes a close look at the issues to consider, such as performance, colour reproduction and even environmental impact. Of course with the rise of alternative inks, there is also the question of cost and value for money.

We promised coverage of the BSGA awards so find out all the winners on page 72 and maybe get inspired to enter the next awards. And talking of inspiration, the Sign and Digital UK show is earlier than normal this year. It will be held at the end of March in Birmingham. According to the organisers the floor space has been increased three times because of high demand from exhibitors. A lot of businesses use the show to research all the equipment and products out there, then make decisions soon after (or even at the event!) We'll be doing a special exhibition issue closer to the time, with everything you can expect.

Hope to see you there!

Till the next time,

Kathryn



# TRADE BUILT UP & FLAT CUT LETTERS

foam • mdf • ali' composite



acrylic • aluminium



stainless steel • brushed



polished • descaled

# SIGN *Here...*

[sales@sign-here.co.uk](mailto:sales@sign-here.co.uk)

[www.sign-here.co.uk](http://www.sign-here.co.uk)

Freephone 0500 428021

## i-Sub Digital to bring new Agfa Anapurna M2500i to UK

i-Sub Digital will distribute the new Agfa Anapurna M2500i in the UK from January 2015, following its worldwide launch at SGIA 2014 in Las Vegas recently.

The newest release from the Agfa Anapurna i-series, the M2500i 2.5m-wide UV inkjet printer is designed for high-volume workloads. Its optional board feeder allows up to five boards to be printed in parallel to multiply productivity. While the system also offers roll-to-roll and roll-to-sheet printing for rigid and flexible media.

"We're pleased to be bringing the Agfa Anapurna M2500i to our customers after its global debut in the USA,"



*The newest release from the Agfa Anapurna i-series, the M2500i 2.5m-wide UV inkjet printer.*

The Agfa Anapurna M2500i uses Konica Minolta print-heads to print six colours plus white at a maximum resolution of 1,440 x 720dpi and speeds of up to 115sqm/hr. It's suitable for indoor and outdoor displays, but also 'ideal' for small personalised items, fine art, backlit applications and interior décor.

"We're pleased to be bringing the Agfa Anapurna M2500i to our customers after its global debut in the USA," says i-Sub Digital Director Andy Spreag. "It's a hard-working machine that will definitely appeal to sign and display companies who need a printer

that will handle bread and butter work quickly and efficiently; while offering potential new revenue through a wide variety of other print products."

[info@i-subdigital.com](mailto:info@i-subdigital.com)



*The printer is mostly suitable for indoor and outdoor displays.*

# Ecolux II LED

.... Signed SEALED  
delivered I'm yours!

## All new IP64 sealed connection

Our new connector is the first certified and rated IP64 sealed connector for forming longer runs quickly with confidence.

**The UK's best seller  
just got better!**



- CHOICE OF LEDs  
warm white or cool white  
(picture 6000k cool white)
- FULL OPTICAL CONTROL  
Specialist 90° magnifying lens
- ONLY 50MM DIAMETER  
Smallest LED trough light with  
internal IP67 drivers
- 75% ENERGY SAVING
- FULLY CE CERTIFIED  
BS4533 & EN60598 compliant
- VERY COMPETITIVE PRICING
- NEXT DAY DELIVERY

The UK's No.1 Sign Lighters



Portland Lighting Ltd



@PortlandLight



[www.portlandlighting.co.uk](http://www.portlandlighting.co.uk)



Units A2 & A3, Walsall Enterprise Park, Regal Drive, Walsall WS2 9HQ  
Tel: 01922 721133 Fax: 01922 659545 Email: [sales@portlandlighting.co.uk](mailto:sales@portlandlighting.co.uk)



## Light reducing and security films

APA, who make adhesive films, have launched the 'innovative and exclusive' Solar and Safety adhesive films.

SOLAR line is made up of car window film and window film. Car window film vinyl is made specifically for car windows and thanks to their reflective power, guarantee 'more comfort'. Aslan say this is because the films reduce the excessive internal overheating; creates privacy while at the same time, gives a more glamorous and sophisticated touch.

Films have been granted approval according to EU regulations.

Window film vinyl was created for building applications on glass and shop windows, to 'reduce heat transmission that prevent

excessive interior overheating'. They company says they also protect exposed goods from premature ageing due to the UV rays as well as improves and the aesthetics. Window film is available also in the mirror version.

The film makes the glass 'more secure', holding splinters and fragments in case of breakage or breach.



The Safety film helps protect glass against breakages.



Window film helps prevent 'excessive interior overheating'.

The need to increase protection inspired APA to create the SAFETY line, for glass and shop windows. The 'ultra' transparent self-adhesive vinyl with security approved in class 2B2 according to the EU regulation. The film makes the glass 'more secure', holding splinters and fragments in case of breakage or breach.

[www.apaspa.com](http://www.apaspa.com)

## QPS adds UV-curable protective coating to its product range

Quality Print Services (QPS) has added Nazdar's Nazkote RA2000 UV-curable protective coating to its range of solutions for wide-format print providers.

For use in roller coat UV-curing liquid laminators, such as the Burkle, Nazkote RA2000 UV POP Liquid Lamination Clear adheres to most pressure-sensitive vinyls, coated paper, coated cardstock and a variety of rigid materials. It 'vastly improves' the outdoor durability of UV digitally printed

graphics by physically protecting them from abrasion and the effects of UV degradation and colour fading.

Nazkote RA2000 is 'fast-curing, shows excellent clarity and also adds abrasion resistance to coated graphics'. When applied to durable substrates at a cured film thickness of 10+ microns, RA2000 can provide up to 30 months of protection outdoors, according to QPS.

QPS's Managing Director Chris Bailey

said: "Nazdar's RA2000 liquid laminate is designed to extend the life of outdoor graphics without compromising quality or clarity in any way. Traditionally screen varnishes have been used which can have a tendency to give a colour cast to the finished graphic. The RA2000 is a true laminate and maintains the colour integrity of the original graphic."

[www.qualityprintservices.com](http://www.qualityprintservices.com)





GE  
Lighttech

**DAELIAN**

*Flexi*LED

**RETRO  
THEMED**

**LIGHTPANEL**  
LET THERE BE LIGHT

129 Humberstone Rd Leicester LE5 3AP

Tel - 0116 262 5933

[www.ledsolutions.co.uk](http://www.ledsolutions.co.uk)



**Centre  
Signs  
(UK)  
Ltd**

Suppliers to the Sign Trade  
Perspex & Stainless Steel Letters  
Tel: 01162 714247/Fax: 01162 720260  
Email: [graphics@centresigns.co.uk](mailto:graphics@centresigns.co.uk)  
[www.centresigns.co.uk](http://www.centresigns.co.uk)

**sagetechn**  
sheet cutting solutions

**NEW!**



**Koolkut KF  
vertical panel saws**

- Easy to use, accurate and attractively priced
- Single phase 240V or 110V supply
- Robust, heavy steel frame delivers long life and accuracy

Call 0118 970 1950 or visit [www.sagetechn.co.uk](http://www.sagetechn.co.uk) today

compact versatility • precision engineering • tempting prices

## For the 'creative, busy and forgetful'!

ASLAN's new product is premium-quality blackboard film for chalk and liquid chalk. The Premium Blackboard ASLAN BB 910 can be written on over and over again, even with liquid chalk, and still keeps its flawless appearance.



As the only self-adhesive film on the market, the film can be written on without leaving any ghosting or shadows when removing the writing. They say it is the perfect choice for applications in restaurants, cafés, schools, offices or private households, where changing writings are daily routine.

The blackboard film for long-term applications is 'extremely' scratch-proof and resistant to solvents. It can be cut into any desired size or form. An 'easy application onto any smooth surface, indoors and outdoors, is guaranteed'.

[www.ASLAN-schwarz.com](http://www.ASLAN-schwarz.com)

## ORAFOL launches new material for vehicle marking

ORAFOL recently launched a new flexible marking film for vehicles. The material is an upgraded version of the company's former fluorescent lime/red chevron film. Not only does the new microprismatic reflective material provide 'outstanding' visibility properties for the user, it also provides great benefits for the applicators.

Dr. Sylvia Lucht, Sales and Marketing Director for ORAFOL's Reflective Solutions Division said: "With this new material we have really focused on providing a flexible material, which will make it easy to work with for the applicators, without

any compromise on visibility. With this new material you get outstanding reflective and fluorescent properties by both day and night; easy rear end chevron application as the material is pre-printed; and easy handling of the material during the application process."

This new more flexible ORALITE® film does not need any edge sealing, and it also conforms to slightly curved vehicle shapes. The material is approved to TPESC B 13233.

[www.orafol.com](http://www.orafol.com)



The new ORALITE® VC 612 Chevron has 'excellent' flexibility for curved surfaces.

# Sagetech Launch their KF Range of vertical panel saws

British saw manufacturer Sagetech Limited has launched a new comprehensive range of vertical panel saws under its Koolkut brand. Incorporating the same 'robust' frame method of construction as their well respected Koolkut KK range, the new KF machines have been designed for manufacture using the latest CAD/CAM laser technology to give 'high precision, reduced manufacturing costs, and even more attractive pricing'.

The new KF machines have been designed for manufacture using the latest CAD/CAM laser technology to give high precision, reduced manufacturing costs, and even more attractive pricing.

Each machine comes complete with a powerful Festool TS75 saw motor, which can be removed and used as a stand-alone unit in seconds. Or replaced with an optional floating head router for constant depth grooving and rebating. Sagetech selected these motors based on their proven track record of 'high reliability and long service performance', with the added benefit that Festool now provide free three-year service and warranty support.

Whether cutting along the length of the sheet or across its width, the action is 'easy', with the change from one mode to the other done in two or three seconds. Like the other Sagetech machines, the KF units work with the advanced European style design where the saw head moves in either direction. The work piece remain static, which offers great advantages when handling either very thin flexible sheets or particularly heavy sheets, which do not need to be moved during the cutting process.

The KF is an important advancement on Sagetech's ZM range, in that the saw

head can be adjusted with its smooth built-in plunge mechanism to bring it in close proximity to the work piece, providing 'very good' dust collection. This feature can also be beneficial when cutting brittle materials which, if allowed to 'chatter', can result in damage to the work piece. This feature, combined with the inbuilt variable motor speed control, provides the user with 'great flexibility' to achieve the optimum cutting speeds for a wide range of materials.

Depth of cut can be easily adjusted to enable users to apply a sacrificial backing board with extended life, making for good cut quality, especially with thin or flexible materials.

Depth of cut can be easily adjusted to enable users to apply a sacrificial backing board with extended life, making for good cut quality, especially with thin or flexible materials.

The new KF range of vertical saws from Sagetech.



The machines have a comprehensive set of measures and stops in both metric and imperial scales, and they include a removable mid height platform to facilitate the cutting of smaller pieces. The use of constant tension springs to provide a neutral balance of the saw head up and down the column has resulted in a valuable cost saving, which is reflected in the machine's pricing, according to the company.

The KF range is available in three sizes: 8' x 4' (2.5 x 1.25 M), 10' x 5' (3.1 x 1.6 M), and the jumbo/large plastic sizes (3.1 x 2.1 M). These machines are anticipated to be particularly attractive to users such as Signmakers who want a machine with greater capability than Sagetech's ZM range. As well as woodworkers who are working with particularly heavy sheets.

[www.sagetech.co.uk](http://www.sagetech.co.uk)

# PRODUCT News

## Longier wide-format printers make UK debut

Quality Print Services (QPS) has introduced the Longier range of LED cured UV printers to the UK market.

Longier print systems feature the very latest long-life, cool-cure, LED UV technology for leading energy efficiency, speeds of up to 70sqm/hr, white ink as standard plus varnish and spot colours, and many special features such as an oversized board printing option.

The Longier range is a result of UK design refinement and is supported by a team of experienced, UK-based technical engineers, who offer a 'credible and affordable alternative' to established names in the wide-format arena.



Each Longier printer will come supplied with Nazdar 'top-quality inks for outstanding print consistency, adhesion, colour saturation and price'.

"We're excited to introduce Longier flatbed printers to the UK market for the first time," says QPS Managing Director Chris Bailey. "The brand is a real competitor against our industry's more recognised names and with Nazdar inks ready-installed it offers exceptional quality and cost savings.

"Longier machines are solidly built, efficient and reliable so are ideal for any sign-maker or display company looking to replace or expand their equipment. In fact, we'd like to invite businesses to test the Longier printer at the UK demonstration suite to put the range through its paces using their own files on their own substrates."

[www.qualityprintservices.com](http://www.qualityprintservices.com)

### The UK Longier range currently comprises five new LED UV printers:

- The Longier Hunter FP 3750: a 2,500 x 1,450mm flatbed printer
- The Longier Hunter FR 3750: a 2,500 x 1,450mm printer with roll-to-roll option
- The Longier Hunter FR 4650: a 3,200 x 1,450mm printer with roll-to-roll option
- The Longier Hunter FP 6000: a 2,000 x 3,000mm flatbed printer
- The Longier Hunter FP 900: a 1,000 x 900mm flatbed printer

## Perfect Colours takes on the HP Latex 3000

The 3.2m wide HP Latex 3000, with dual-roll capability, is a 'major step up in productivity for sign and graphics companies', says Perfect Colours who recently added it to their portfolio.

The HP Latex 3000 has a six-colour ink-set, embedded spectrophotometer and

latex optimiser, with a 12pl droplet size. This helps to to produce 'fine-quality graphics which stand up easily to the close inspection expected from indoor applications'.

This sort of job can expect to print at 77sq m/hour, while banner and other exte-

rior work can attain 120sq m/hour, creating 'efficiency for businesses looking to satisfy large volumes'. The Latex 3000 can reach a maximum speed of 180sq m/hour but can process two 1.6m rolls at once.

Although lamination can be applied immediately after printing, many users skip this step, thanks to its 'excellent' scratch resistance, which compares like-for-like with hard solvent on PVC banner or self-adhesive vinyl. According to the company, it performs superbly on heat-sensitive materials and textiles, with an optional ink collector providing access to 'untapped markets' via new substrates, such as unlined mesh, scrim, voile or flag.

"It makes total sense for Perfect Colours to provide the Latex 3000, not only for our ever-expanding base of HP Latex users in the UK but also those hungry for a high-productivity alternative in roll-to-roll," says Jon Telling, sales director. "In line with our other recent portfolio additions and our dedication to service, we're confident that Perfect Colours now provides the most comprehensive range of graphics production options in the country."



At 3.2m, the Latex 3000 from HP now sits at the top end of Perfect Colours's wide-format range

# WE HAVE EVERYTHING COVERED



Expand your digital print horizon with the **SureColor™ SC-S Series**

Vehicle wraps, signage, indoor décor - whatever your customers need, our SureColor SC-S Series printers have it covered.

Delivering an unbeatable blend of speed and accuracy, Epson's unique PrecisionCore printhead technology has double the number of nozzles compared with the industry standard. The result is high native resolution and outstanding dot precision delivering better productivity and superb print quality across a wide range of applications. Add to this the ability to produce white gradations and metallic colours to differentiate your offered services and stand above the competition. Inspired? Just imagine how your customers will feel.

To find out more visit [www.epson.co.uk/signbyepon](http://www.epson.co.uk/signbyepon)



  
PRECISIONCORE™

**EPSON®**  
EXCEED YOUR VISION

## Composite site safety signs

Spectrum Industrial, who specialise in the design and manufacture of signs and safety products, has a range of composite site safety signs for use on renovation projects, building sites and construction sites.

With numerous dangers found on busy modern sites, it has become harder for safety managers and business owners to effectively highlight relevant safety procedures and working methods which are now covered by EU legislation, says the company.

Spectrum Industrial's product manager, Antony Garlick said: "Our composite site safety signs have been specifically designed to provide a good level of basic and relevant safety information on one sign, in a clear and concise way.

"In addition, Spectrum Industrial offers the opportunity to create bespoke signs to include company logos if required. This enables companies to easily demonstrate their h & s commitment to clients, workers and the general public."

Companies looking to distribute the Composite Safety sign can benefit from a special promotional offer which gives them free point of sale when ordering 10 composite signs.

[www.spectrum-industrial.co.uk](http://www.spectrum-industrial.co.uk)



*Spectrum Industrial's new composite safety sign.*

## Adhesive vinyl for HP latex printers can 'help reduce environmental impact'

HP updates its economical intermediate adhesive vinyl for large-format printing to help 'meet rigorous environmental standards and provide better image quality'.

Their latest innovation in inkjet printing materials optimised for HP Latex printers is HP Permanent Gloss Adhesive Vinyl and HP

Permanent Matte Adhesive Vinyl. The updated vinyls have a permanent adhesive to provide 'environmental advantages and are economical'.

The new vinyl is REACH-compliant<sup>1</sup>, a regulation the European Union adopted to improve the protection of human health and

the environment. Print service providers have an alternative vinyl that offers environmental advantages at a lower cost, according to the company.

Ideal for a wide range of indoor and outdoor applications, from event signage to retail displays, HP Permanent Gloss Adhesive Vinyl and HP Permanent Matte Adhesive Vinyl provide a 'wide colour gamut and excellent ink saturation to deliver vibrant, long-lasting images'. The new vinyls are also highly opaque to provide a 'high-quality finished look'.

The thicker release liner is more stable and is designed to avoid bubbling and wrinkling during production. The increased thickness also makes prints 'easy to handle and install'.

HP Permanent Matte Adhesive Vinyl has a semi-matte finish, and is ideal for environments where glare is an issue. The matte and gloss versions also provide outdoor display permanence of three years un-laminated and up to five years laminated.

The new vinyls are available in 30, 36, 42, 54 and 60-inch widths.

[www.globalBMG.com/hp](http://www.globalBMG.com/hp)



*HP matte adhesive vinyl are 'ideal' for outdoor displays where glare is an issue.*

**Sign+Digital**

# Creative Cruiser

The Sign+Digital Creative Cruiser is on the road in the UK and coming to a town near you. Jam packed with all the latest product solutions and a complete range of tools and accessories for every application, the Creative Cruiser comes fully equipped with all of our great ideas on board. Join our creative team and view a demonstration, receive valuable tips and be inspired by the multiple ways you can expand and grow your business.



**We go the distance**  
So you don't have to

**To book a visit:**

**Online:** [www.signanddigital.co.uk/creative-cruiser](http://www.signanddigital.co.uk/creative-cruiser)

**Email:** [sales@signanddigital.co.uk](mailto:sales@signanddigital.co.uk)

**Phone:** 0845 528 1152

# PRODUCT News

## Caldera creates new version, V10

The 10th edition of Caldera's 'feature packed' printer control software will 'liberate today's print houses through productivity, connectivity and modernity', the French developer claims. V10 doubles previous average RIP speeds to provide printers of all sizes and types with the 'independence to print what they wish without having to sacrifice speed or complexity'.

V10 uses smart algorithmic processing, APPE 3.3 and new remote management capabilities. It allows users to streamline their screen to focus only on live tasks, while icons and markers have been standardised throughout in a modern style. Caldera's use of HTML5 provides cross-platform, cross-OS support for remote management via new module VisualRemote, which provides different levels of off-site access to operators.

"In the latest version of Caldera, we

have considered at length the way companies deploy their RIP, both now and also over the course of the product's lifetime," says Caldera's Chief Technical Officer, Frédéric Soulier. "V10 marries new usability concepts with major advances in raw speed, making it, we believe, the RIP of choice for this exciting era of applications development within and outside the graphic arts."

In line with customer polling, other features include: production overview tool PrintBoard, becomes an intrinsic element of the RIP. This allows users to see job and production status at a glance through a web-based application and extend its use into the realm of remote monitoring. Smaller features have been reallocated within the RIP; grommets and eyelets can be added to artwork from within the Print module. While advanced wall graphics visualisation is accessible through a new

Tiling+ module. Update notifications have been gathered in a single area and are automated, to make sure that critical updates 'reach the user rapidly'. Profiles can be accessed from within a new library directly within EasyMedia.

Version 10 integrates various successful modules within its interface. Contour Nesting and Tex&Repeat, which transfer printers' skills into the textile, wallpaper, ceramics, glass, wood and CAD areas, are embedded within the RIP.

"Finally, ink-jet technology is starting to realise its full potential," says Joseph Merqui, Chief Executive Officer, Caldera. "We can now print to more surfaces, in more situations, than ever before. The most exciting areas of print are those yet to be brought to life, but the technology required to create them starts here. For our users, that is with V10 of Caldera."

## GMG releases ColorProof 5.6

GMG, who develop and supply 'high-end color management software solutions', has released GMG ColorProof 5.6, the latest version of their their award-winning proofing software.

"With the popular adoption of optically brightened papers, a problem arose. The papers improved image appearance and tended to be cost-effective to purchase. However, they were out of conformance with proofing standards. Users will find that GMG has conducted a lot of research and testing into helping customers who print with optically brightened media to achieve colour consistency," says Birgit Plautz, GMG Director Business Unit, Graphic Arts. "We have

also added features to connect and work even better with prepress-workflows, and operate more efficiently with RIPs and printers."

Most significant for proofing accuracy is the new GMG solution for optically brightened media. Until recently, measuring devices and the light in viewing booths had not been subject to any standards regarding how they measured or illuminated print media that contains optical brightening agents (OBAs) to increase the 'whiteness'. With the recent revisions of those ISO norms and eventually the updated ISO 12647-2:2013 several changes have been made to address the colour matching problems caused by OBA enhanced media.

It also has new features to make it work more efficiently with workflows and in multiple-site operations. And they have made it easier to operate centralised colour management that oversees multiple locations or remote sites. ColorProof 5.6 can also re-assign jobs to different printers for continuous productivity. The new option has been integrated to automatically move pending jobs from one printer to another compatible printer in case the current printer cannot print (for example, because it has run out of ink or paper). This eliminates a backlog of files that are waiting for the printer to be attended to.



## **BUILT UP LETTERS**

**HIGHEST QUALITY PRODUCT  
HIGHEST QUALITY SERVICE**

ALL STAINLESS STEEL **316 MARINE GRADE**  
MIRROR OR SATIN  
ALSO ALUMINIUM, BRASS, ACRYLIC  
STOVE ENAMEL & POWDER COAT  
( ALL ABOVE ALSO IN FLAT CUT )

email: [info@impact3Dsigns.co.uk](mailto:info@impact3Dsigns.co.uk) [www.impact3Dsigns.co.uk](http://www.impact3Dsigns.co.uk)

**TEL : 0191 536 0 536 FAX : 0191 536 5 536**

**13/14 Hutton St. Boldon Colliery Ind Est. Tyne & Wear NE35 9LW**



# DYSS X7



## **Finish your signs in-house with a DYSS**

- Equipped with a powerful router, as well as knife, V-cut and creaser tools
- Profile cut and trim all sign making materials, and more...
- Camera and conveyor options for improved productivity

**Reduce bottlenecks and  
increase efficiency!**

**Call us to book  
your demo now!**

01606 863344 • [info@dyss-uk.com](mailto:info@dyss-uk.com)

[www.dyss-uk.com](http://www.dyss-uk.com)

**AG/CAD**

# JKN Easy Apply Textile Wallpaper ( with repositionable adhesive )



## JKN Easy Apply Textile Wallpaper

is made of 100% woven polyester fabric with a repositionable adhesive.

The flexibility of the fabric makes for easy application on walls or other flat surfaces, while the adhesive properties make for ease of application and repositioning to ensure a perfect fit.

These properties make **JKN Easy Apply Textile Wallpaper** ideal for:-

- Business Rooms
- Reception Areas
- Exhibitions
- Lobbies
- Bars
- Clubs
- Hotels
- Restaurants
- Private house feature walls....



In fact anywhere a unique image is needed.



**Free Samples Available**



**JKN Digital Ltd**

Tel: 01772 722735

email [sales@jkndigital.co.uk](mailto:sales@jkndigital.co.uk)

**Celebrating 26 years in the industry**

JKN DIGITAL printers of

**Wallpaper**

**Vinyls**

**Banners**

**Vehicle  
Graphics**

**Exhibition  
Graphics**

**Print  
Finishing**

**Window  
Graphics**

**Posters**

**3D Displays**

**Backlits**

**Textiles**

**Nationwide Delivery & Installation**



*All enquiries to Email [sales@jkndigital.co.uk](mailto:sales@jkndigital.co.uk) Tel 01772 722735*

Please enquire about  
**greensolutions**  
A division of JKN DIGITAL Ltd  
Manufacturing Products that Respect Mankind and the Environment



## New profiles for LED illumination added to the Spirit-TEX Fabric System

Spirit Displays, who make textile tensioning systems, has announced the latest additions to its Spirit-TEX range. The four new profiles at various depths provide some new and 'exciting' opportunities for illuminated applications. These include a 27mm frame which incorporates an acrylic LED panel and an edge-illuminated 120mm double-sided frame.

"Soft-signage has taken off in the last few years and we have found massive uptake in the retail sector for illuminated versions," says Hadley Weight, Director at Spirit Displays.

The new profiles expand the range to cover the most common depths of profile at 65mm and 100mm, both of which can be LED illuminated. Spirit Displays has also developed a range of LEDs with their suppliers to work 'perfectly' with their light-boxes and ensure even illumination. The 27mm profile is built up around an acrylic LED panel, making it one of the slimmest illuminated solutions available in the market.

"We have demonstrated our ability to consistently and evenly illuminate our boxes, even mainly white backgrounds, without any shadows or drop-off at the edges," says Hadley.

The new 120mm profile is commonly being used in visual merchandising to create double-sided displays for retail windows. These can be freestanding on steel foot-plates, fixed to the floor or hung from cable systems. It is also used to build wall panels for exhibitions, conference sets and events. These can be either supplied as light-boxes or non-illuminated versions.

Spirit-TEX was developed in 2012 to address the 'challenging' sizing and finishing



*Spirit tex gripper:  
The unique TEX-Gripper extrusion.*

issues around soft-signage. The key element of the Spirit-TEX system is the unique TEX-Gripper extrusion that eliminates the need for stitching silicone to the edges of the polyester fabrics. A tool is used to push the fabric into the TEX-gripper which locks it in place. Spirit-TEX has also been successfully tested for compatibility with dye-sublimation, UV-curable and latex printing methods, to make it one of the most versatile fabric display options on the market. These two important features open this lucrative soft-signage market to many smaller printing and sign companies, who may not be able to invest in specialist, dedicated machinery and staff.

With Spirit-TEX Gripper it also allows much larger textile graphics to be tensioned. An 18 x 3m (59 x 9'10") frame has already been successfully installed at London department store Selfridges. This textile tensioning system, which has a patent pending, is still fully compatible with industry standard 14 x 3mm silicone-finished fabrics by removing the TEX-gripper extrusion. This further adds to the versatility offered by the Spirit-TEX fabric system.

The full range of profiles comprises options for front or back lighting and single or double sided display. The frames can hang, or be wall-mounted or free-standing. Spirit-TEX systems, manufactured in the UK, are available to the trade only in stock profiles and flat-pack kits, or fully fabricated with LED lighting in the case of light boxes. The aluminium profiles are available in silver anodised, and black and white power-coated versions are all from stock.

Hadley said: "In 2014, we have invested in computerised cutting and CNC machines to increase productivity and accuracy of our production. This has improved turn-around times and gives us scope to look at more complex bespoke manufactured products. At Spirit Displays we are not content to settle for a standard catalogue of products.

"The industry has been crying out for a simple, flexible display solution for light-weight fabrics, and we have been listening. We are proud to be the first to respond to this demand with Spirit-TEX and we are confident that it will become the most popular product of its kind on the market."



*Exhibition lightbox photo: The new range can be LED illuminated and are designed for even illumination.*

[www.spirit-displays.co.uk](http://www.spirit-displays.co.uk)



CNC Routing & Knife Solutions

CUTTING EDGE CONFIGURABILITY



01902 375600  
enquiries@axyz.com  
www.axyz.com

## MACtac sign making films from ADS to be REACH-compliant



ADS will supply swatches that will include their current and new colours.

Amari Digital Supplies (ADS), who stock and distribute MACtac self-coloured sign making films, has announced changes to the colours. These are mainly yellow, orange, red, green, grey and metallic of the 9800, 8900, 8300 and 9700 Pro series of films as well as those in the Sublime offering within the MACtac Tuning Film Series. These changes are due to the new REACH (European Regulation for Registration, Evaluation, Authorisation and Restriction of Chemicals) directive that will come into force in January 2015.

Since the REACH requirement relates only to the manufacturing process, it is still permissible to use currently stocked and/or supplied MACtac materials. But from January 2015, all MACtac products supplied by ADS will be fully compliant with the new requirement.

The selected new colours will be as close as possible, or 'hardly noticeable', to those they will replace. And ADS will supply MACtac colour cards and fan swatches that will include both the current and new colours. The names currently in use will be retained but the product codes will change due to the importance of not mixing current and new colours for the same application.

Since 15 June 2014, all MACtac products have been free of any heavy metals-based pigments and so already fully compliant with the new REACH regulation, according to the company.

www.amaridigitalsupplies.com

# MULTITECHNIC Feature

## Cheap isn't cheerful

Colin Edge of sign-trade supplier **Multi-technic Ltd** looks at why a job that went wrong could teach us all a lesson about how we advise customers, and how we should always try to sell them the right quality of sign for their requirements.

"A customer recently asked for some advice about some stainless steel cut-out letters that he had installed just over a year ago. His customer had complained that they were rusting, and the photos that he emailed over were not pretty. He just wanted an independent opinion before talking to his supplier.

It turns out that the letters were made from 304 grade stainless steel, which a lot of people think is good enough for outdoor use in the UK as long as not too near the sea. Well these are 20 miles from the sea and they prove that cheaper grades of stainless steel are at best a gamble for outdoor signs here in Blighty. We live on a fairly small island, nowhere in Britain is more than 70 miles from the sea, and as our weather comes swirling in across the oceans from all directions, for the purposes of metal corrosion the whole of the UK has to be considered to be coastal.

This is particularly important for stainless steel signage, as sea air causes what is known as tea staining; what looks like isolated spots of rust which then spread unsightly stains across the surface of the metal. When your customer chooses stainless steel for his sign, he expects it to remain stainless. And if it starts looking rusty you have a lia-

bility time bomb ticking away unless you have explained the options to your customer very clearly.

Now to be fair, my customer took advice from his cut-out letter supplier that 304 would be okay for outdoor use, and to be fair to the supplier, he was only acting on what his metal supplier had said. This isn't the first time that I have heard of this problem, and I doubt that it will be the last. It will be an expensive lesson for all concerned.

We only use 316 marine grade stainless steel because the small cost saving from using a cheaper grade simply isn't worth it. We were therefore surprised a few years ago to receive a complaint from a customer that one of our etched stainless steel signs was rusting. He sent over a photo, it looked pretty awful, and it took a bit of trawling through our records before we worked out that we hadn't actually made that sign. It turned out that somebody else had ordered it from a different supplier, if my memory serves me right this was because it was £3 cheaper. Trying to save a couple of quid on the job turned out to be an expensive decision as they had to buy a replacement from us and make a long journey to site to fit it.

So what should you do to avoid this sort of potentially expensive situation? That decision is easy for our sort of work. Etched signs are looked at closely and any staining will be immediately obvious. Also, most of our cost is labour rather than material so it is a 'no brainer', we only use 316 grade. For cut-out letters the material cost is more sig-

nificant, but even so the difference in finished price between 316 grade or cheaper grades is fairly small.

I spoke to Kevin Washbourne at Impact 3D Signs as I know that like us, he only uses 316 grade stainless steels, even for indoor use. His view is very clear, it simply isn't worth keeping cheaper grades in stock. The cost of keeping the two types on the premises and identifying them separately wipes out any potential cost saving, and all it takes is for one mistake for part of a job to be made from the wrong material and he would face a potentially huge liability.

---

If you have to cope with competitors always trying to beat you on price, then you have to steer your customers more in the direction of quality, and show that the cheap option is false economy.

---

That is the point of view from two trade manufacturers, but we are both selling to professional sign companies who have the background knowledge to make informed decisions. Selling to end users is not so straightforward. If you decide to quote everything on 316 grade without saying why, then you will simply make yourself look expensive compared to a competitor who is happy to quote for 304 grade and keep quiet about it. You need to explain why the cheap option could be a false economy.

There is no single answer as to how you should approach this when selling to your customers. Some sign companies have a blanket policy of only quoting for the best materials no matter if vinyl, stainless steel, or anything else. They set their stall out as a high quality outfit because that suits their customer base. That is not so easy if you have to compete with other sign companies where price is all they want people to be interested in.

.....Continued on page 24



# POLE & PLANK

*No system is easier - or stronger*



- Quick and easy fixing method
- Signbox 78 for small and medium size monoliths
- Square, round, quad slot and D section posts
- Freestanding and wall mounted
- Composite holder designed to take the face material of your choice
- Posts designed to take steel reinforcement
- Compatible with 2mm ACM materials
- Finger post signs

## NOVA

### NOVA ALUMINIUM SYSTEMS LTD

11 Lawfords Gate, St Judes,  
Bristol BS2 0DY

Phone: 0117 955 6463

Fax: 0117 955 6472

Email: [sales@nova-aluminium.com](mailto:sales@nova-aluminium.com)

[www.nova-aluminium.com](http://www.nova-aluminium.com)

## Simplex

### SIMPLEX LTD

Unit 3, 16 Peter Road, Lancing Business Park,  
West Sussex, BN15 8TH

Phone: 01903 750333

Fax: 01903 750444

Email: [sales@simplexltd.com](mailto:sales@simplexltd.com)

[www.simplexltd.com](http://www.simplexltd.com)

# MULTITECHNIC Feature

## Cheap isn't cheerful

If you have to cope with competitors always trying to beat you on price, then you have to steer your customers more in the direction of quality, and show that the cheap option is false economy. Have the right tools to hand, the right sales talk to explain why the cheaper job is cheap for a reason, a page on your website to show them the folly of cutting costs.

There will always be somebody who will beat you on price, but you know that what they offer is going to look pretty tatty in a year or so.

There will always be some customers who only want the cheapest, and because they will hammer you into the ground to be 50p cheaper than the sign company next door, you will never make money from them anyway. Most people however are open to a bit of advice, and if you have the right sales angle to steer them towards a better quality job, you will also make them suspicious of other sign companies that are perhaps too cheap, and too cheap for all the wrong reasons.



The same principle applies to every aspect of selling signs, from vehicle graphics to wayfinding. There will always be somebody who will beat you on price, but you know that what they offer is going to look pretty tatty in a year or so. Your job is to explain that effectively to your customer. If you get that right then you will get the job, you will make a fair profit from the job, and you will also sleep better at night."

Colin Edge is Managing Director of Multitechnic Ltd, manufacturers of chemically etched signs.

[www.multitechnic.co.uk](http://www.multitechnic.co.uk)

Kevin Washbourne is Managing Director of Impact 3D Signs, manufacturers of flat-cut and built up-letters.

[www.impact3dsigns.co.uk](http://www.impact3dsigns.co.uk)

If you have any experience of this issue, or would like to comment on this article, please email [editor@signupdate.co.uk](mailto:editor@signupdate.co.uk)

## MULTI *technic* Ltd

## CHEMICAL ETCHING

**EXCELLENT QUALITY PRODUCT.  
EXCELLENT CUSTOMER SERVICE.**

**You can sell to your customers with total confidence.**

We are **THE ONLY** Trade-Only supplier in the UK. Everything we do has been tailored to suit the needs of sign trade customers. You won't get a faster service than ours for quotes or manufacture.

Nobody else comes close.

**Send your next enquiry to: [sales@multitechnic.co.uk](mailto:sales@multitechnic.co.uk)**

**Or telephone: 01670 512090**





# THE JOY OF FLEX

Consider a **flexible faced** option from Nova on your next project

- NOVAFLEX** – Proven system with **rapid front tensioning facility**
- NOVASKIN** – Simple **tap in tensioning procedure** - a great alternative to folded trays
- NOVATEX** – Soft signage **push in system**
- SIGNCOMP/NOVACOMP** – The **world's most widely used** flex system

Call **0117 955 6463**, Fax **0117 955 6472** or email [sales@nova-aluminium.co.uk](mailto:sales@nova-aluminium.co.uk) to discuss your project or to request one of our signage brochures

**THE JOY OF FLEX:**  
Excellent graphics, striking illumination, seamless images

**NOVA**

WE MAKE • YOU FIT • YOU PROFIT  
[www.nova-aluminium.com](http://www.nova-aluminium.com)



**NOVAFLEX**

Full perimeter tensioning ensuring wrinkle free graphics every time



**NOVASKIN**

Cheaper alternative to folded trays and much easier to transport



**NOVATEX**

Simple graphics change ideal for interior POS



**SIGNCOMP/NOVACOMP**

Both systems tensioned incorporating the famous 'black clip'

T: 0117 955 6463 E: [sales@nova-aluminium.com](mailto:sales@nova-aluminium.com)

FAST QUOTATIONS • EXPERT ADVICE • RAPID DELIVERY

LIGHTBOXES & FRAMES • WAYFINDING • OVERHEAD LIGHTING • POINT OF SALE • FLEXFACE • ACCESSORIES • SIGN TRAYS • BESPOKE EXTRUSIONS

For all Chapter 8 and Hi-Vis Conspicuity requirements, for a competitive quote and a fast professional service:

**Tel: 08700 777 777**



web: [www.chapter8highways.co.uk](http://www.chapter8highways.co.uk)

email: [chapter8@signsrus.co.uk](mailto:chapter8@signsrus.co.uk)

**CHAPTER 8 SOLUTIONS FOR ALL:**



**chapter highways.co.uk**



THE VEHICLE SAFETY MARKING SPECIALISTS

**3D**  
Acrylics & Metals Ltd

*Specialists in Quality built up & flat cut lettering & logos*

- Acrylic
- Aluminium
- Stainless Steel
- LED illumination

tel: 0191 469 1199 fax: 0191 438 4276

[www.3dacrylics.co.uk](http://www.3dacrylics.co.uk)

Email: [acrylics3d@hotmail.com](mailto:acrylics3d@hotmail.com)

Unit B1 Felling Business Centre, Green Felling, Tyne & Wear NE10 0QH



# Large Format Print... Large Format Profit

Diversification and outsourcing have provided a welcome additional revenue stream for many businesses over the last few years and large format print has proved to be the business opportunity not to be missed, whether the measure is volume, market appeal or simply potential profit.

Many of your customers will have been buying large format print for some time from somewhere, so why not offer it yourself to help enhance your services and relationship with the customer?

If you already have large format capabilities, why not utilise our huge investment and economies of scale for banners, roller banners, foamex and pop-ups, leaving you to concentrate on the more profitable areas of the market.

As a true 'trade only' supplier, we offer you all the tools you need to maintain and win work, as well as grow your business in this lucrative market place. We work tirelessly in the background to make you look fantastic!

**Scott Conway**

Sales & Marketing Director  
Venture Banners Trade



## Everything You Need To Set Up Your Own 'Large Format Division'



Image Packs



Unbranded Spec Sheets



Your Own Website



Access to the Best Equipment in the World!



Pop-Ups from £449



Roller Banners from £35



Foamex from £22 per sq.m



Flags from £22.50 per sq.m

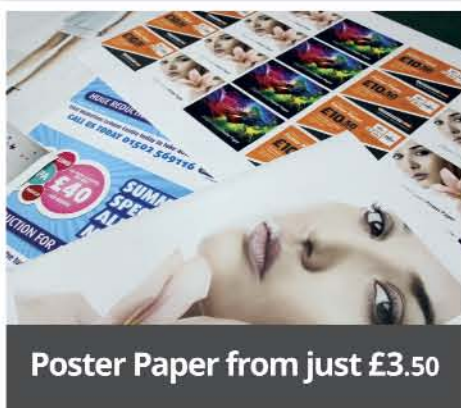

Poster Paper from just £3.50



Banners from just £10.50 per sq.m



DIGITALLY PRINTED & FINISHED  
440gsm PVC BANNERS  
AN AMAZING

**£10.50**  
PER SQ.M.

TRADE ONLY | NO HIDDEN EXTRAS

- Our banners are priced completely finished, so we don't add anything extra for eyelets or pole pockets
- No artwork handling charge (for print-ready artwork)
- Superior quality material and print finish
- Fast 3 to 5 day turnaround
- Delivery under plain wrap direct to you or your client
- We can handle all jobs, big or small



**RAPTOR**  
ROLLER BANNER

A superb entry-level exhibition model designed to get your message across whilst looking sleek and stylish.

ONLY  
**£35** EACH

for the standard 0.85 metre wide by 2 metre tall version.

**£49** EACH

for the 1 metre wide version.

Zero to Roller Banner in  
1 minute 28 seconds

With an average printing time of just 1 minute and 28 seconds per graphic, why would you want to print them yourself?

We have a superb range of units ranging from 850mm to 2000mm wide and with our budget Raptor 850mm unit priced at just £35, you will always find something to delight your customer and make a tidy profit on.

Visit our dedicated trade website

[www.venturetrade.co.uk](http://www.venturetrade.co.uk)



**Venture Banners**

**TRADE**

**0845 604 5470**

trade@venturebanners.co.uk

# INKS Feature

## How new ink technologies are shaping the signage sector

*From issues of performance and accurate colour reproduction to environmental impact, OEM versus third party, there are many considerations to contend with when selecting ink. Jemima Codrington found out more about what ink distributors and manufacturers are doing to make the case for each different choice available.*

2014 was a busy year for Josero, with three new ink launches taking place throughout the year. Among them were inks from Triangle designed for use with Epson SureColor printers, a new ink for Mimaki printers, and inks for use with the line of Roland SOLJET PRO4 printers.

"All our inks are chemically and colour compatible with the OEM," reveals Loic Delor, Managing Director of Josero. "A few years ago, when you changed inks, you had to re-profile or do a flush to avoid any issues, but you don't have to do that anymore. You can just plug in one cartridge alongside the OEM and when that empties, you can swap to the other ink."

In a bid to introduce sign makers to the new, easier way of switching inks, Josero spent much of the year giving customers a free cartridge to try alongside the OEM. Rather than explaining the quality of the inks and assuring customers that they were comparable with the OEM, Josero have enabled sign makers to try for themselves, seeing first-hand that there is no damage to the machine and that colour reproduction is of a high enough standard. It's a strategy that has led to a huge amount of success, and seen more and more sign makers moving into the realm of third-party inks.



*There were numerous new ink product launches at Josero last year.*

According to Loic, UV curable inks have played a large part in moving the ink and printing industries forward. The lower curing temperatures and consequent faster drying times are just a couple of reasons an increasing number of sign makers are opting for UV inks to use in conjunction with LED lights. "The main technology that has revolutionised inks in recent years, however, is latex," he says. "When it first came out, it was a bit of a difficult ink to handle through

the machine, requiring a lot of drying power. The compatibility between the ink and the media was difficult to find, as there weren't many substrates suited to this type of ink, and these inks were in the early stages of development." As manufacturers adapted to meet the demand, the technology has improved, allowing sign makers to use latex printers and inks with a much wider range of media. "Now, the power needed to dry the inks has probably been cut in half," says Loic.

### Choosing latex and eco-solvent versus UV inks

From the colour gamut to cost efficiency, scope of jobs, drying times and sustainability – there are a myriad of things to consider when selecting an ink type.

As sign makers continue to make lateral movements into other sectors and undertake more than just traditional signage, getting the choice right to find ink that can produce a high-quality finish across a wide range of substrates is another factor to think about. When choosing eco-solvent or latex inks, Loic advises sign makers to think primarily about colour reproduction, price and service provided by the manufacturer or reseller. "The main thing is keeping the quality consistent, as if you have to change inks half way through a job or when conducting repeat jobs, the print will not come out the same way unless ink is a good match, which can cost sign makers business," he says.



*Josero carries inks for use with the Ricoh Pro L4000 series.*

With UV inks, a wide colour gamut and adhesion is a crucial factor. In some cases, the OEM is not necessarily the best ink for the job. "With some of the VUTEk printers, our (Triangle) ink will perform better than the OEM." He points to the H/QS series as an example, as the inks from Josero tend to provide better scratch durability and adhesion, along with a wider colour gamut than the OEM inks. The materials being used for

the job will also play a part in determining the best ink fit. For sign makers that print onto products such as aluminum composites like Dibond, choosing ink with excellent adhesion is of paramount importance, as lower grade composite panels may not hold the ink as well.

[www.josero.com](http://www.josero.com)



Loic Delor,  
Managing Director, Josero.

**A sign industry supplier based in Kings Hill, Kent, AIT Shiraz Ltd offers a range of third party solvent inks. Roger Ward, Managing Director, AIT Shiraz Ltd., believes that the market for solvent inks will remain strong for many years as retired machines exchange hands to new users who seek both minimal capital outlay and lower on-going overheads.**

"The printing community needs to reduce their costs to stay competitive and I believe we can help them with our range of products and services," he says. Roger notes that traditionally, customers have opted for solvent printers, and that there have been a number of advances with solvent technology in terms of odour and safety.

"These low cost products are ideal for short-run, low-cost advertising. Sensible use of third party solvent inks can also help keep costs to a minimum."

AIT Shiraz offer the ColorSolve range of solvent inks for printers such as the Mimaki JV3 and JV33. Roger comments that third party solvent inks are now as good if not better than their OEM counterparts. "ColorSolve inks are manufactured in Europe to ISO 9001 standards, and have been successfully used at over 200 sites in the UK." These inks are colour matched to the OEM inks, and can be swapped into machines as the originals expire. Roger notes that the quality of the inks is on par with if not better than the OEMs, adding that the inks have

appeared on client jobs across a range of applications including coaches for the Olympics and Commonwealth Games, as well as store graphics in major retail outlets like Sports Direct and USC.

### **The importance of watching the warranty**

When machines are out of warranty, Roger believes that many UK sign makers make a financial mistake by remaining loyal to the printer manufacture. This is a phenomenon less witnessed in countries like the US, where users are naturally more cost-conscious and are used to fixing problems locally.

....Continued on page 30



AIT Shiraz Ltd carries inks to be used with the Mimaki JV33, pictured.

# INKS Feature

## How new ink technologies are shaping the signage sector

.....Continued from page 29

"Once a machine is out of warranty, the distributor's argument for sticking with OEM inks wears rather thin. By contrast we can reduce ink bills by up to 40 per cent, provide field service support if necessary and offer genuine replacement parts at the half the cost".

In order to keep handling costs to a minimum, inks can be ordered online from AIT's website and shipped the same day from a central UK distribution company. This added value as a supplier is, according to Roger, a key consideration for sign makers when choosing ink. AIT not only supplies a quality product, but also offers technical support by way of colour profiling, telephone and on-site repairs in a comprehensive "JetCare" package. Roger continues, "Whilst the key advantage over OEM ink is the reduced cost, we support our users with UK based engineers and there are cost savings in this area too, especially on spare parts."

[www.applied-image.com](http://www.applied-image.com)



CMYK inks from AIT Shiraz Ltd.

### Nazdar manufactures a comprehensive selection of UV, water-based, and solvent-based wide-format digital, screen-printing, and flexographic inks.

Printers in the Point of Purchase (POP), Banner, Sign, and Textile decorating markets among many others primarily use Nazdar inks. The company has recently launched two initiatives that have been immensely popular with customers. The first is Nazdar Ink Answers, through which questions regarding inks, whether it be digital, Screen or Flexo can be emailed to the team

of ink experts, who will respond with the appropriate answer. The second is the "free cartridge program", an initiative that enables current users of OEM cartridges to try Nazdar alternative inks to evaluate the product first hand for free.

"Switching to alternative inks from the OEM's inks seems like a really big risk, but if you do a little homework to select a well known and strong industry partner, you will enjoy excellent savings without sacrificing production quality or output," says James MacDonald, Vice President of Marketing for

Nazdar Ink Technologies. "Make sure that you are choosing the right ink supplier and do not buy on price alone." When it comes to areas of the ink industry that saw biggest growth in 2014, James points to UV/LED curing inks. Nazdar has developed excellent UV/LED curing Digital Inkjet, Screen Printing, and Flexographic inks in anticipation of an increased growth in this area in 2015. There are a number of primary benefits for UV/LED ink products, as James points out. "There is a reduction in heat in the curing process, thus reducing heat-related issues with substrates," he says. "There's also reduced energy consumption to run the lamp system along with reduced energy consumption by eliminating air displacement required to cool mercury vapour lamps. No ozone is produced, and there is consequently no regulatory need for venting." Other benefits include a reduction in environmental/disposal issues related to lamps containing mercury, no need to wait for the lamps to warm up or cool down, and an estimated 3 year ROI in converting to LED curing based on energy savings, bulb replacement/disposal, and reflector replacement.

While there is plenty to be said in the case for UV inks, there are some other important considerations sign makers should bear in mind when choosing the right inks for the jobs at hand.

.....Continued on page 32



Nazdar 202 Series Inks were demonstrated on a Roland SolJet Pro 4 XF-640 printer at FESPA.



# INKS Feature

## How new ink technologies are shaping the signage sector

.....Continued from page 30

For wide-format digital inkjet equipment the primary considerations are as follows:

- Are you using the OEM inks and is your machine still under warranty? Yes or No?
- If yes, is your ink consumption large enough that the cost savings of using alternative inks is worth any associated risks? Alternative inks can be as much as 30% lower than OEM inks, so run the numbers when making your decision.
- Choosing the right ink supplier is key to maintaining print and printer reliability by eliminating printing press inkjet head or ink-train damage caused by poor quality inks, press production downtime due to poor ink performance, and out of gamut prints due to unmatched OEM colour. A good alternative ink supplier should also offer technical support and an ink warranty. If not using OEM inks or the machine is out of warranty, then James recommends sign makers should seek the best value by considering these questions:
  - Is the ink supplier a worthy/trusted partner?
  - Does their product match the OEM's inks exactly in terms of printing performance and durability, colour reproduction and consistency?
  - Is the Ink supplier/manufacturer's warranty sufficient, and does the ink supplier/manufacturer provide the best combination of product, service, and price?



A UV/LED curing unit in action.

For UV Flatbed digital inkjet equipment the primary considerations are a slightly different. James recommends analysing the number of special applications and substrates that might be used before contacting alternative ink suppliers for a recommendation. Selecting a supplier that has an ink technician readily available to ensure the safe and swift conversion from your current inks is also recommended. Nazdar has technicians travelling worldwide to ensure smooth ink transition for large volume users.

### How Nazdar inks helped Kirkby Signs go mobile

Liverpool-based Kirkby Signs enlisted Nazdar products to wrap their fleet of so-called ad-vans.

"We're bridging a gap with the new ad vans," says Terry Furlong, Owner of Kirkby Signs. "It's a low-cost option that enables small companies to try mobile advertising, which they could never have dreamt of trying before." Kirkby Signs prints bespoke banners for the vans, which are then hired out to small local businesses at an affordable rate, enabling anyone from sofa retailers to local restaurants and car boot sale organisers to hire them. The banners have been printed using Nazdar 202 Series digital inks, developed specifically for Roland Soljet Pro4 XF-640 and XR-640 and Roland VersaCamm VSi wide-format printers. The products were officially launched at FESPA last year, and are colour-matched to Roland Eco-Sol Max 2 inks. They also offer outstanding alcohol, scratch and rub resistance.

For Terry, the choice to use Nazdar 202 Series digital inks, supplied in the UK by Quality Print Services (QPS), was one that paid off. "Initially I wouldn't risk anything other than OEM inks on the first Roland because of the cost of the printer," he says, "but Chris Bailey from QPS gave really good advice so I tried Nazdar and found no difference at all – and I'm saving money. I'm not as frightened to try full-colour jobs now because the ink costs so much less; I'm printing more elaborate and better designs."



Liverpool-based Kirkby Signs used Nazdar 202 Series Inks.

[www.nazdar.com](http://www.nazdar.com) / [www.kirkbysigns.com](http://www.kirkbysigns.com)



**Mimaki has the widest range of inks in the industry, with an ink for virtually every application, according to John de la Roche, national sales manager for Sign & Graphics at Hybrid Services Ltd.**

With white, solvent and UV inks, flexible and clear UV options, new SUV as well as white and metallic solvent and eco solvent inks available, Mimaki has a range of products suited to the ever-evolving signage industry. "For the Mimaki UJF-3042FX small format printer, I think there are about 21 different ink combinations!" says John. Available from UK distributor Hybrid, Mimaki inks are designed to provide superior colour reproduction with a fast drying time. Another important factor Mimaki takes into consideration when developing its product range is the all-important environmental one.

As sign makers take greater strides to reduce their carbon footprints, Mimaki is one of many companies working to create environmentally-responsible inks that don't compromise on quality. This has included the creation and development of eco-solvent through to latex and SUV inks to reflect what



*The eagerly awaited SS21 silver ink will be available in the UK market imminently.*

John describes as the "green, eco-conscious environment we live in." He does add that with greener products can sometimes come a trade off in performance, which can vary. In some cases, that that trade off might be

---

*"The future is looking very bright for Mimaki, as we have a very strong product line up for 2015"*

---

durability, other times it might be the vibrancy of print. In order to provide the signage and graphic industries with the best of both worlds, Mimaki is constantly looking at ways to improve both the environmental impact and performance of inks.

2015 is poised to be a year of huge expansion for Mimaki with 10 different machines currently being launched. A new range of print and cut machines is set to provide sign makers with a slew of new hardware from which to choose, and of course, there is new ink to match. The SS21 silver ink will be available in the UK imminently, and has been developed in response to demand from the packaging and print industries. For sign makers, silver ink can make a creative addition to POS graphics and signage. "The future is looking very bright for Mimaki, as we have a very strong product line up for 2015," says John. "With all the new machines that are coming, we will probably have the widest range of technologies available this year."

[www.hybridservices.co.uk](http://www.hybridservices.co.uk)

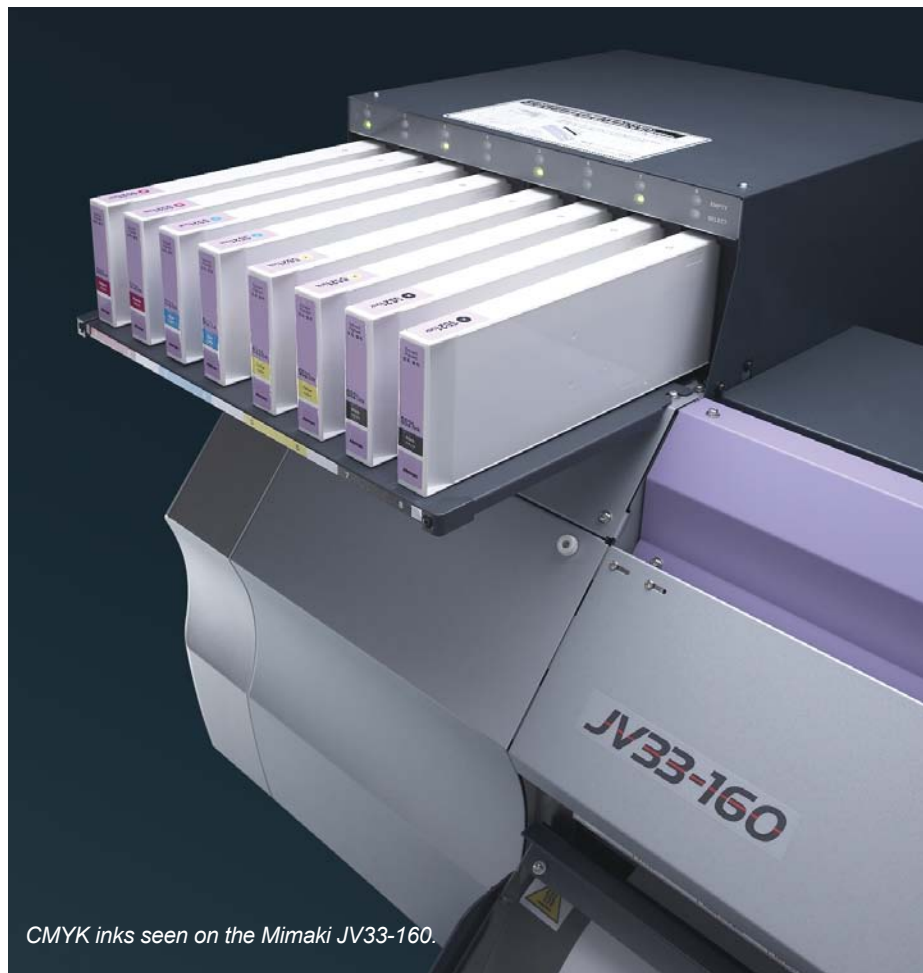

*CMYK inks seen on the Mimaki JV33-160.*

# PRODUCT Choice

## Flying high with a DYSS X7 Digital Cutter

In the past five years Pure Point of Sale Ltd has seen its 'sales and growth soar'. Started by two long term friends, Russell Murch and Liam Gibbs, Managing Director and Sales Director respectively they first bought a Roalnd printer on Ebay which they ran from a conservatory. Today their 20,000 sq ft premises and 20 staff enable them to continue to invest in state of the art equipment, such as their new DYSS X7-3216 Digital Cutter from AG/CAD that arrived at the end of October 2014.

According to the company, their success comes from a partnership that combines Russell's background in the print production industry and Liam's experience as a retail designer specialising in POS/POP fixtures and fittings with the likes of Tesco, Homebase, and George. Pure supplies all of George's 400+ UK outlets as well as many of the company's international franchise partners.

The selection of the DYSS was initially made out of necessity, they say. The company is growing year-on-year and it needed a high-speed cutting machine to underpin its growth. The Lutterworth-based company already had an KM626A cutting table from AG/CAD but it was struggling to keep up with increased production demands. The machine also only had the capacity for knife cutting, which limited the range of materials that could be processed. In the early days, knife cutting and creasing cardboard freestanding display units (FSDUs),

in-store POS and window displays meant this machine was sufficient. But as the company has grown and invested in superwide digital print equipment, it has expanded the product ranges it handles for its blue chip clients. This has created a requirement for increased capacity and the ability to process more varied substrates.

---

Despite only being installed a few weeks, we can already see the huge cost benefits of installing the DYSS

---

Liam said: "As our reputation for quality POS products has become more established, our customers are entrusting us with a more diverse workload that is now reaching into the design and production of semi-permanent and permanent POS displays. Historically we've cut cardboard, thin Foamex (rigid PVC) and displayboard, but as we have moved into the semi and permanent display sector, we are cutting DIBOND, Acrylic, wood, aluminium and thick Foamex up to 20mm. A knife cutting machine was never going to cut these tougher materials, so we wanted a digital production cutter with the option of a high

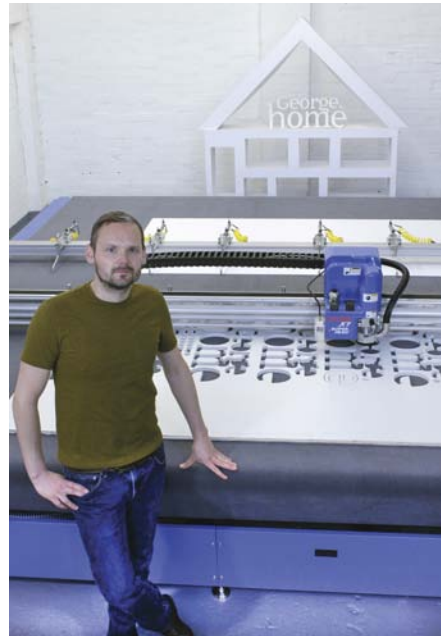

Liam Gibbs with the DYSS digital cutter.

powered routing tool as well as knife and creasing tools. For some time, these jobs have been subcontracted out to suppliers; buying the DYSS has eliminated this reliance on external sources."

As Pure has grown, so has its plant list and this also includes a two year old EFI VUTEK QS3200 printer with a 3.2m width flatbed and roll to roll capability. Printing up to 3.2m wide caused a cutting issue for Pure, as it couldn't fit 3.2m width jobs on its original cutting table. By installing a DYSS X7 flatbed digital cutter with a 3.2m wide by 1.6m cutting capacity along with a rear sheet feeder and roll unwinder, a production flow has been created. So large print jobs can be transferred straight from the VUTEK to the DYSS. With a plant list that will shortly include a HP Scitex FB7600 printer with a 3.2m by 1.6m flatbed, the DYSS will comfortably accommodate the output from both machines. At Pure's request AG/CAD also customised the rear sheet feeder to allow 3 sheets of board to be loaded and processed at once for optimum productivity.

"Despite only being installed a few weeks, we can already see the huge cost benefits of installing the DYSS, whilst the ability to bring more work in-house has improved our lead-times, process reliability and workflow. We are delighted with the benefits the X7 machine has brought in a few short weeks and undoubtedly we'll continue to benefit immensely as time progresses," says Liam.



The superhead router cutting 19mm foamex.

# SUPER ORBIS



# GEN<sup>2</sup>

## The next generation Super Orbis LED module is here



Now even brighter, more efficient and  
with a superior colour appearance  
Economical: use from only 4 modules  
and 9W per 1 sq. metre and only one  
driver for up to 31 sq. metres of sign

[www.oshino-lamps.co.uk](http://www.oshino-lamps.co.uk)

T: 0115 964 1305

E: [sales@oshino.co.uk](mailto:sales@oshino.co.uk)

Unique, optical lens engineered by  
OSHINO specifically for sign boxes.

 **OSHINO**  
LEDs for Signs



01509 323 800

**Crown Norge - CNC Router Tools  
for the professional**



**Quality CNC Router Tools  
for the sign making  
industry**



A full range of tool / cutter sizes for Aluminium, ACM, Brass,  
Acrylic, Plastics, Wood and MDF ready for next day delivery

[www.regaltools.co.uk](http://www.regaltools.co.uk)

# PRODUCT Choice

## Echo Studios chooses Fujifilm's Acuity Advance Select UV flatbed

Design and production house, Echo Studios, is the latest company to invest in the Fujifilm Acuity Advance Select UV flatbed printer. The printer is already helping to nurture the company's ambition to branch out into different markets.

Echo Studios first saw the Fujifilm Acuity Advance Select UV at FESPA Digital 2014. Creative Director, Dan Johnson, said: "We went to the show to look at a different machine and almost stumbled on the Acuity Advance. As soon as we saw the device and the fantastic quality and range of applications it can deliver, we were ready to buy on the spot."

Established in 1994 as an art working studio, Echo has been a production house for the past 18 years specialising in the luxury brands market as well as the high end museum and exhibition sector. The company's recent relocation to a 25,000 sq ft. facility in Surbiton, London, means it is now able to offer a full service of creative design and art-working, print production and installation. Since the Acuity Advance Select UV was installed at the end of July, the benefits the printer has delivered have already become apparent. Dan said: "The Acuity Advance delivers incredible quality print, and allows us to produce applications we weren't



able to create previously. The spot UV varnish means we can now print prototypes of exceptional quality, whilst the device's accurate drop placement gives us scope to produce much more detailed layered prints."

Dan said: "We've already had great feedback from existing clients, and have ac-

tually won new business that we previously wouldn't have pitched for – all because of the Acuity Advance Select. I don't know what we ever did without it."

[www.fujifilm.eu](http://www.fujifilm.eu)

**hallmark** est 1899  
engraving etching & signs ltd



nameplates & commemorative plaques



signs

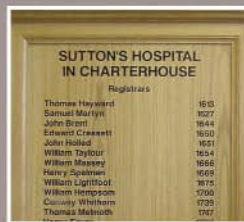

wooden signs & honours boards



technical & laser engraving



trophies & glass awards

Our first class service is based on a century of experience  
the latest technology and specialist professionals

Call us on **020 8686 6649**  
[sales@hallmarksigns.co.uk](mailto:sales@hallmarksigns.co.uk)

Hallmark Engraving Etching and Signs Ltd  
116-118 Selsdon Road, South Croydon CR2 6PG  
fax 020 8760 0899 [www.hallmarksigns.co.uk](http://www.hallmarksigns.co.uk)



# Satinglass goes green!

**No wonder our competitors are green with envy!**

- Manufactured 100% from recycled MMA
- A premium quality Satin effect cast acrylic sheet backed by the Amari Plastics name
- A full range of sheet sizes, thicknesses, colours and product types from stock
- Closed-loop recycling programme available – GreenCast can be recycled over and over again
- Manufactured, tested and validated in the EU

**green**  **cast**

100% recycled acrylic sheet

*The responsible choice for the environment*

[www.amariplastics.com](http://www.amariplastics.com)



Brought to you by

**Amari**  
SIGNS DISPLAY & GRAPHICS

信·精

Trust and Precision

ColorPainter™

Color OnTime

Fast. Precise. Reliable.

IT'S

AMAZING...



SII Seiko Instruments

...how much we can give you for your old printer, when you upgrade to a Seiko

CP MANAGER

Developed specifically for the ColorPainter printers, CP\_manager, the bundled controller software allows operators to operate printers from a PC, tablet or smartphone - bringing the printer control panel to your PC or tablet.

SNM2 SMART NOZZLE MAPPING

Smart Nozzle Mapping re-maps clogged nozzles so you can continue to print with perfect image quality. SNM2 can significantly reduce downtime and boost your productivity and life span.

DDP Dynamic Dot Printing Technology

DDP controls and optimizes dot size and dot density to make consistently rich bold glossy colours with fine details. DDP also facilitates high density printing without any speed loss, ideal for backlighting.

Smart Pass SP4

SP4 controls ink flow and mixing to generate the ideal dot size for each print - resulting in a superior quality image. This makes the printer perfect for both, high-quality indoor and long-life outdoor applications and effectively eliminates banding without any loss in quality.

SKINK

Due to its viscosity, this high performance, high density, eco-solvent ink can achieve sharp, clear and bright prints even on backlit in a single pass, making the ink consumption considerably less than its competitors keeping ink costs low. Even at high speed, outstanding image quality is maintained with low odour and 3+ years of outdoor durability without lamination.

INTERCOAT

RollOver

METAMARK The Materials Company

hp vivid.

Summa Canon

Mimaki GRAPHTEC

secabo

CADlink



## The ColorPainter Range

### W-64s/54s

The Allrounder - 4 or 6 color configuration  
Also available with fluorescent neon ink



From  
£9,995

### M-64s

"Color On Time" - Fast, Precise, Reliable  
Excellent print results at 33.1 m<sup>2</sup>/h on PVC



**The  
ULTIMATE  
solvent  
PRINTING MACHINE**

From  
£22,995

### H2-104s/74s

The fastest printer in its class  
With a print speed of up to 100 m<sup>2</sup>/h



2.6mtr

From  
£39,995

## Print & Cut Bundle W-64s/54s & FC8600-160/130



## ColorPainter M-64s Wins Award

### Best in class at Viscom 2014



The jury justified its decision as, since its introduction to the market, the ColorPainter M-64s inkjet printer has become a popular best-seller for indoor and outdoor applications with a high level of customer satisfaction. Especially the possibility for "unattended printing", made possible through simple operation via social networks, such as Twitter, were just as impressive as the print speed.

The very successful high-performance ColorPainter M-64s took Viscom by storm, covering the markets demands for short turn around, just-in-time requirements, shorter runs and low running costs. With M-64s' maximum print speed of 66.5 m<sup>2</sup>/h, user-friendly technology and the new Eco Ink "SX" it provides indoor and outdoor compatible print results that make it fast - precise and reliable. Seiko Instruments' unique imaging technologies such as Smart Pass 4, Dynamic Dot Printing and M-64s' new automatic optical calibration function allow anybody to print excellent image quality on PVC even at 33.1 m<sup>2</sup>/h.

Seiko also showcased the new ColorPainter H2P which impressed visitors with its faster setup times, maximum print width of 104 inch, ink reservoirs of 8 litre per colour - CMYK - and reduced ink costs of less the £/m<sup>2</sup> 1.00 (new VX ink). Integrating the Smart Pass Technology 3 with Dynamic Dot Printing Technology, the

ColorPainter H2-104s/H2-74s prints higher quality images while maintaining the high print speed of its predecessor. The fastest print mode achieves 50sqm/h in 8-colour mode and 100sqm/h in 4 colour mode. The printer is best suited for large format banners and high volume printing in short turnaround times.

Also on show was the smallest of the league, the ColorPainter W-54s with its unique Neon ink. Available in yellow and pink, the Neon ink is the first solvent-based fluorescent ink in the world and have been developed for use on the ColorPainter W series wide-format printers. These two colours can be printed not only as spot colours, but also as composite colours with CMYK.

As the car-wrapping sector finds Seiko Instrument's ColorPainter W series especially impressive, the company sponsored this year's 'European Wrap Star' contest, where car-wrapping specialists from all over the world competed for victory during the three days of Viscom.

The full Seiko ColorPainter range can be viewed at Signmaster Systems HQ in Shropshire.



telephone: 01948 662 669

email: email@signmaster.co.uk

website: www.signmaster.co.uk

# PRODUCT Choice

## Genix invests in UK's first MTEX 5032Pro textile printer

London-based Genix has invested in the first MTEX 5032Pro direct-to-textile digital printer to be installed in the UK. The 'only fabric printer with a 3.2m capability inside the M25 corridor'.

Genix provide print, creative and project management solutions. Its roots lie within the print industry and over the past 25 years have 'evolved and developed into a truly adaptable creative resource, supplying content to the market via numerous channels'.

"We are constantly striving to embrace new technologies and ideas and see continuation of this process as key to our future success," said Genix Sales Director Andrew LeMaire.

"That's where the MTEX 5032Pro comes in. Soft imaging was the last wide format print technique that we didn't have in our stable. We have UV but it isn't the same; with the MTEX the material still feels like fabric without the stiffness of the UV, which simply lays the ink on the surface.

"We knew the way forward a while ago but hadn't been able to take this step until now as we needed to upgrade the size and

accessibility of our production area."

Genix had been housed in an 8,500 square feet basement location in Soho. But in April they expanded into a new production centre in Tottenham Hale with creative, project managers and client services run from their Audley House base in the centre of London.

"Without the move we wouldn't have been able to bring in a machine the size of the MTEX 5032Pro. And even in the bigger premises the relatively small footprint of this particular machine was one of the reasons that influenced the purchase," says Andrew.

"We wanted to expand our range with other new printing processes as well as textile, and we've also recently invested in a Latex printer.

"We originally saw the MTEX at Sign UK then went to FESPA specifically to have a better look. What swung it was the footprint being smaller thanks to the in-built calendar unit that we couldn't get elsewhere. Even in our new premises space is at a premium."

With the MTEX the team can start proofing the colour as soon as the material

"Soft signage is a real growth area and this machine will allow Genix to print graphics up to 3.2m wide to any length needed for both the exhibition and retail market," said Stewart Bell, MD of MTEX Technologies.

starts coming through the calendar unit, whereas with a second unit they would have to print the job and then test it.

"Experience has taught us that the tensioning of the material when webbed for printing is crucial, and once it's loaded up you don't really want to be disturbing it," says Andrew.

[www.mtex.eu](http://www.mtex.eu)  
[www.genix.co.uk](http://www.genix.co.uk)



*With the MTEX 5032Pro the team can start colour proofing as soon as the material starts coming through the calendar unit.*



Trust.

## Sign D Sign 'go the distance' with new Mimaki

Sign D Sign invested in a Mimaki CJV30-160 from local reseller Dennis D Evans last summer, which 'immediately became an integral part of their printing setup'.

The company is owned and run by Albert Watson and assisted by studio manager Glenn MacPherson. Together they have grown the company from traditional signage in its infancy, through to more modern means covering all aspects of design, manufacture and installation. "We've got a long and strong business relationship with Dennis D Evans," says Glen. "We trust their advice and have been delighted with the positive impact the Mimaki CJV30 has had on our services. We are very proud of our reputation for looking after our customers and ensuring we deliver a first-class service and we've seen customers returning time and time again on the basis of what we're producing on the CJV30."

In the company's Belfast based premises they produce work for some large brands and high street names. They also house grand-format cutting equipment, laminators and other finishing hardware and an in-house metal workshop. Glen says: "Here at Sign D Sign we look after things. We have always invested in good quality equipment and then taken the time to maintain it, so we always get the best output possible and the machines just keep on going. Mimaki's build quality fits with this ethos and we know we can rely on the CJV30 to go the distance for us."

The Mimaki CJV30 series is an integrated printer/cutter that provides high quality printing onto a broad range of substrates and a seamless transition through to cutting vinyl. Available in four sizes, ranging from a compact 60cm up to 1.6m, it is compatible with eco-solvent, solvent and dye-sublimation inksets.

[www.signdsign.biz](http://www.signdsign.biz)  
[www.devans.co.uk](http://www.devans.co.uk)  
[www.hybridservices.co.uk](http://www.hybridservices.co.uk)



*Sign D Sign's Albert Watson and Glenn MacPherson with the company's new Mimaki CJV30.*



Comes as standard.

**METAMARK**  
The Materials Company

Telephone 0845 345 5645  
Email [sales@metamark.co.uk](mailto:sales@metamark.co.uk)  
[www.metamark.co.uk](http://www.metamark.co.uk)

# PRODUCT Choice

## Parkins Interiors buys HP Latex 360 printer from SMGG

Having originally created its output on a Canon machine, the company decided to upgrade to the HP Latex 360 from Stanford Marsh Group Graphics (SMGG) in August 2014 to 'boost its productivity and expand its offering'.

Somerset-based Parkins Interiors was founded in 2010 by Chris and Rachael Parkins who have a 'keen sense' of interior design and a passion for innovative and stylish products'. The company employs six people and supplies wall stickers and accessories geared towards the domestic market.

Thanks to its 'green' credentials, the HP Latex 360's printed output can enter post-production without any lengthy out-gassing period and creates a healthier production environment.

Crafted to order from premium quality matt finish vinyl, the expansive range of products can be used to decorate any interior environment, particularly popular in children's bedroom décor.



Parkins Interiors range is particularly popular in children's rooms.



The HP Latex 360 creates a 'healthier' production environment.

Chris Parkins, co-founder of Parkins Interiors said: "I found SMGG online whilst searching for a solution to our printing needs. Much of our work involves the creation of stickers for children's rooms and therefore eco-solvent was out of the question due to the long gassing out process and the solvent elements of the ink.

"Similarly, aqueous printers were not up to the challenge as the prints were not durable and would not stand up to sticky fingers. We wanted a printer which could produce durable, scratch-resistant prints that would stand up to toddlers! We needed an alternative solution and SMGG came up with the amazing new HP Latex range."

Parkins Interiors prints onto self-adhesive vinyl to produce wall stickers, while developing a mural and wallpaper range with a view to selling the products wholesale to other retailers. By running HP Latex inks the company can take advantage of 'extra durability, media diversity and quality'.

"What's great is the print is suitable for outdoor applications, which gives our business greater opportunities in the future," says Chris. "There is also a huge range of suitable media for these inks and the print quality is far greater than the equivalent eco-solvent or solvent printers."

Chris says: "SMGG have been great throughout the whole process. From the initial advice from Steve Guest, who wholeheartedly stood behind the product, to the demonstration of the equipment, through to installation and software demonstration. It was refreshing to encounter a sales representative with such enthusiasm for the product and this carried a lot of weight in our final decision to purchase.

"Plus, on an ongoing basis, the company is always happy to take my calls and offer suggestions. We eventually see ourselves purchasing a second HP Latex printer and have already invested in two further vinyl cutters from SMGG to keep up with demand."

[www.parkinsinteriors.com](http://www.parkinsinteriors.com)  
[www.parkinsinteriors.com](http://www.parkinsinteriors.com)  
[www.smgg.co.uk](http://www.smgg.co.uk)

A man with a beard is playing a cello. The scene is dark, with glowing purple lines and light trails around the instrument and the player's hands, creating a sense of motion and energy. The text is overlaid on the upper part of the image.

Great performance  
is never luck.

**METAMARK**  
The Materials Company

Telephone 0845 345 5645  
Email [sales@metamark.co.uk](mailto:sales@metamark.co.uk)  
[www.metamark.co.uk](http://www.metamark.co.uk)

# PRODUCT Choice

## ‘Horizon scanning’ by Introscan points to investment in HP Latex

Glasgow-based wide format printer Introscan has been constantly ‘horizon scanning’ for new technologies over the past 12 years for the opportunities they bring.

Recently, this led the company to buy a new HP Latex 360 with Onyx Rip from City and West End Solutions (CWE). With many trade clients, Introscan know they need to ‘remain ahead of the pack, and on the cutting edge of wide format printing’.

Ian Penman started his career as an ‘early adopter’ of new print technologies when he set up the company more than a decade ago as an image setting service for printers. He quickly saw that the need wouldn’t always be there and decided to evolve the company with large format printing as the way forward.

He initially invested in a Roland that could (and still does) print positives for screen printers as well as posters.

The company then moved on to HP, buying a HP 5000 around eight years ago and shortly afterwards upgraded to a HP 5500 for greater speed. And when John de-

cidated to expand into the outdoor market he upgraded once again to the HP Z6100.

The timing of the recent move to HP Latex was decided by an improvement in the technology matched with the residual value of the Z6100.

“I decided to upgrade to the HP Latex 360 while I could still get good money for the Z6100 on the second hand market – it’s still a great machine,” explained Ian.

“I had looked at Latex previously with CWE but the image at the time was too soft. With the new machines the image is harder and the optimising system means you get output that is sharper and just as robust as that from UV machines.

“I believe that with today’s green agenda UV printers will eventually be banned for environmental reasons. We’ve already had clients asking about environmental certifications, who want a non-solvent product.”

Graham De Kock, CWE commercial director said: “The new latex inks offer durability with superior scratch resistance on vinyl

and banner and enhanced quality and performance on a wide range of media.

“They are odourless, free from HAPS and you don’t need special ventilation in production areas. This makes Latex printing the best option for places like schools, restaurants and hospitals where high environmental standards must be met.”

---

“Manufacturers are producing machines that go faster and faster, but you have to ask yourself whether the volume of work is there.”

---

The HP Latex 360 was installed in the company’s premises in Govan on 15 September, and it went in with no problems. Using the Onyx RIP the company now has the advantage of printing two sided, something they had had to outsource in the past. “In today’s market it’s important to keep as much work in house as you can, and the new technologies are making that possible. With this new printer we can continue producing the staples; posters, pop ups, pull ups and A-boards, whilst diversifying into outdoor applications.

“We’re also now looking at working more with temporary textiles and soft signage in the future, and the next time an order for flags comes in we’ll give it a go.

“Manufacturers are producing machines that go faster and faster, but you have to ask yourself whether the volume of work is there. The quality is also pretty much up there where you need it now, so is it a revolution rather than evolution that we need to take the wide format industry to the next level? Over to you,” says Ian.

[www.cwesolutions.co.uk](http://www.cwesolutions.co.uk)



*Introscan have been looking out for new opportunities since they started 12 years ago, and are set to continue to diversify their range.*

f.a.r.t.

# HV neon transformers you can trust!

## The only high voltage neon transformers still manufactured in Italy

- Comprehensive range of sizes available  
(1 - 10 Kv, in 25, 37 and 50mA)
- Next day delivery – anywhere in the UK!

Contact our sales team for more details

**01902 409205**

t. 01902 409205 f. 01902 409378  
[www.vinklighthingsolutions.com](http://www.vinklighthingsolutions.com)



**VINK**  
Lighting Solutions



# PRODUCT Choice

## Display Signs looks to expand its team to meet customer demand

Uxbridge-based Display Signs is expanding its team to help manage more orders since investing in a HP FB700; a HP Latex 360; and a Summa F Series cutter from City and West End Solutions.

"We're now looking for top notch, experienced people to join our sales, design and production teams and we're also interested in taking on a graduate who's at the start of their career," said Alan Kelvey.

The expansion to Display Signs' 25-strong workforce is needed to support the growth seen since it bought the Summa cutter and the Latex 360 this year and the FB700 two years ago.

"We've had a long standing relationship with CWE Solutions and have confidence in both their advice and after sales service. Now we have these printers integrated into our system we can use them to make just about any type of sign, banner or display."

Display Signs was established in the mid-1970s by Alan and his wife Jane. Their work ranges from retail schemes and construction signage to large format digital imaging for blue chip companies.

"We have historically used Seiko solvent printers but have introduced the UV and Latex printers as they offer greater flexibility and don't require a gassing-off period, further reducing production time.

"With the FB700, printing direct to board with UV curable ink is a real plus, as Correx, foam PVC and composites are great for construction signage. With the UV printer we can also now print onto frosted films for windows without solvent-related softening, and even print in white.

"The HP Latex 360 is fast and the product can be taken off the machine and then either laminated or cut on the Summa straight away."

He said: "We consider the market stable enough for investment but only if the equipment will produce a return in either saved time or an increased product range.

"In business it is all about having the best production methods so you can give the customer a product at the right price and most importantly on time. Our new machines have increased our potential productivity to such a level that we now need more staff to help us meet client demand.

"We asked CWE to work with us to create and supply a completely integrated system, including the PCs and Caldera RIP, that would work seamlessly together in our new print and cut facility," says Alan.

"Back in the day we had six signwriters all painting in a row, and an eight foot sign-board would take about ten days and five coats of paint. We can now make a similar sign in about 45 minutes from start to finish.

"There are so many opportunities now and all kinds of roles to fill; I'd be happy to talk to anyone interested in joining our team."

[www.cwesolutions.co.uk](http://www.cwesolutions.co.uk)  
[www.displaysigns.net](http://www.displaysigns.net)



Senior designer Daniela Phillips testing out some wall vinyl prints, being produced on the HP Latex 360 and the Summa F Series Cutter.

**HIGHLIGHT<sup>®</sup>** MK5



## THE BRIGHTEST, MOST EFFICIENT LED TROUGH LIGHT AVAILABLE

Highlight is available in three LED configurations, to suit different requirements of brightness and economy. All three benefit from a controlled beam angle, directing light down the sign face without the requirement for tilting or angling the lighting unit.

	<b>BRIGHTNESS</b>	<b>EFFICACY</b>	<b>CONSUMPTION</b>
Hyperbright	2,024 lm/m	120 lm/W	16.8 W/m
Superbright	1,410 lm/m	127 lm/W	11 W/m
Ecobright	1,040 lm/m	127 lm/W	8.2 W/m

Insight were the innovators of extruded aluminium trough lighting over 30 years ago, so you can feel secure, combined with a five year warranty on LEDs. Costs start at just £16 per foot.

# PRODUCT Choice

## GBM Group's investment in Screen Truepress Jet W3200UV

GBM Group, Manchester has bought a Screen Truepress Jet W3200UV HS high-speed flat-bed printer to 'boost' its Manchester-based production facilities. The impact on its business has been immediate from the start, according to the company.

"The Truepress Jet's ability to deliver superb quality results using six-colours plus white at a blistering 150 sqm/hr has allowed us to offer our blue-chip retail and brand clients a very competitive and fast turn-around service," says GBM Sales Director, Simon Higginbottom. "In the past we specialised in short-run jobs, but the Truepress Jet now gives us the ability to also handle medium-to-long run quality POS jobs to very tight deadlines.

"The retail sector refreshes POS displays more often than ever before and it's not unusual for an order to come in at 3pm which is needed in-store the following day," says Simon. "A recent job that would have taken us four days before we had the Truepress Jet, took only four hours! This one printer has tripled our capacity overnight and

we have already won significant new business as a direct result."

GBM produce display and POS graphics for the retail, exhibition and museum sectors, as well as digital wallpaper and fabric graphics. The Truepress Jet's versatility has led GBM to undertake some unusual work such as 10,600 beer mats printed in only three hours!

---

A joint development between Screen and its subsidiary company Inca Digital, the Truepress Jet is a six colour plus white device designed to meet the 'demands' of the POS, signage and decor markets today. It has the ability to print onto a wide range of rigid and flexible media up to 3.2 x 1.6m in size and up to a maximum 50mm thickness.

Before choosing the Truepress Jet W3200UV HS, GBM researched all similar printers currently available. "While we found some printers that could deliver identical quality, nothing came near to the productivity of the Truepress," says Simon. The Truepress Jet joins GBM's existing Océ Arizona 350 XT and a 3.2m Vutek QS used primarily for roll-fed work.

The Truepress Jet W3200UV HS (for "High Speed") is Screen's latest wide format printer that combines their 'renowned quality with outstanding 150sqm/hr productivity'.

"It delivers high-definition, wide-colour gamut print quality with excellent resistance to the bending and cutting of a variety of print substrates. The printer enables flexibility for added-value applications such as lenticular and multi-layer print at an even faster print throughput. The multi-layer function enables sophisticated front and back overprinting up to eight layers, to produce quality backlit and variable day/night graphics," says the company.



Simon Higginbottom, GBM Sales Director, with the Truepress Jet W3200UV HS printer.



## Signage specialist invests in Riverside waste baler

Specialists trade sign and graphics installation company Mida Sign Services has invested in a new waste baler from Riverside Waste Machinery, for its print and graphics department.

The Ashton under Lyne Company was filling up to twelve 240 litre receptacles with packaging waste every day, costing the firm £1200 a year in two larger 1100 litre bin collections. But Mida no longer needs the 1100 litre bins, thanks to its investment in an vertical waste baler.

This compact baling press, which was commissioned in October, transforms all of Mida's cardboard, paper and other packaging waste, into manageable 75kg bales. This volume reduction strategy has evident financial benefits, plus the site is now much tidier with no waste storage headaches.

When considering the reason for the investment, Mida's owner Mike Smith said: "As a business we strive to become ever-more efficient, so procuring a waste baler had been on our minds for some time. However, when we visited one of our peers in North Yorkshire, and saw the benefits they were experiencing thanks to a

Riverside waste baler, this encouraged us to invest in our own recycling solution sooner rather than later.

"The RWM75 is incredibly easy to use, and is already a hit with the guys in our team. What's more, it will have paid for itself in less than two years, even if we consider the 1100 litre bin collection savings alone."

Whilst Riverside offers a variety of flexible finance options, this successful business has chosen to purchase the baler outright. Mike said: "The price was very reasonable, and the robustness of Riverside's products and customer service came highly recommended. To buy the asset, rather than rent it, therefore made perfect sense."

Riverside's managing director Jonathan Oldfield said: "Mida Sign Services is a very well-established yet innovative business, always looking to the future in terms of the products they provide to their own customers. To be able to advise them on a waste handling solution – tailored to their needs and designed to help them work even smarter – is exactly what our consultancy expertise is here for!"

[sales@wastemachinery.co.uk](mailto:sales@wastemachinery.co.uk)



## Mida Sign Services invests in the Summa F12 flatbed cutter

A few months ago Mida Sign Services decided to invest in a flatbed cutter to expand the range of services they could offer. After buying a Bubble Free Applicator from Josero in 2013, the Mida Sign Services team had built a good relationship with Loic Delor, the

Managing Director of Josero and had come to trust his advice. So they were very pleased to discover that Josero sold flatbed cutters too! Loic introduced them to the Summa F12 Flatbed cutter, and it seemed to do everything other cutters such as the Zund did, but it was substantially cheaper.

Jimmy Jarvis, Operations Manager at Mida Sign Services said: "We couldn't see why the other flatbed cutters were so much more expensive. Coupled with the fact that we trusted Loic, the Summa flatbed cutter seemed the obvious choice."

The Mida Sign Services team use the flatbed cutter virtually everyday. Having had it for a few months, they keep on discovering other uses for it. Since its installation it has never 'missed a beat' and has helped increase production turnover.

Jimmy said: "Our clients have been asking us to produce a much wider variety of

work for them and as a specialised one stop trade supplier we like to keep as much in house as possible. The new cutter has allowed us to offer a much greater range of printed and cut products whilst keeping the costs down to a minimum. We used it to cut vinyl the other day, to compare it with our Mimaki plotter and we were so impressed that we immediately purchased a Summa plotter to use for Vinyl cutting!"

Mida Sign Services say they have been delighted with the service they received from Josero, and their experience with the Bubble Free was one of the biggest reasons they bought the flatbed cutter from them too. Art Systems who are the sole distributor for this product in the UK handled the installation and training, with Josero liaising on the technical support.

Loic Delor, Managing Director of Josero said: "Mida Sign Services are a valued customer and we're aware that they are constantly on the lookout for the latest technology to improve their services. The Summa flatbed cutter ticked all the boxes for them, as well as the cutting options it also has a routing module for an even larger range of applications."



Loic Delor from Josero (middle) with the team from Mida Sign Services with the Summa flatbed cutter.

# PRODUCT Choice

## Small format reseller enters wide format printing market

Citydocs Group, a specialist in document and workflow solutions has partnered with Willow Graphics, a large format imaging company.

CityDocs, the authorised reseller for brands such as Canon, Ricoh and Sharp, was introduced to JETRIX by their new channel partner, Perfect Colours. CityDocs chose JETRIX by InkTec as the sole supplier of UV-flatbed digital printers to Willow Graphics.

Willow Graphics specialises in large format imaging using small format detailing for live events; experiential marketing; interiors and exteriors; retail; fine art and museums; and the movie industry. With production facilities in London, Manchester and Leeds, it has clients such as Marks and Spencer.

Peter Lawson, Managing Director of Willow Graphics, said: "We set up Willow Graphics to offer a range of high quality printing services. We can print to any scale from Lego bricks to heights of 100mm and in a single piece up to 3 metres x 2.5 metres.

We therefore needed printing technology that could reliably produce high class prints with the utmost precision, and JETRIX KX7-D was the obvious choice. The JETRIX can print on to pretty much any material or surface; all in incredible detail."

The JETRIX award winning range of UV-flatbed digital printers are used for indoor, outdoor, fine art and industrial applications. They print directly on any substrate replacing the 'expense and time spent printing and sticking expensive materials'. And they use a special UV ink to produce a 'superior' finish and to give strong adhesion to traditionally difficult to print substrates. The printer's advanced flat-bed printing platform with a strong vacuum and auto power adjustment system for stable printing means it can print in fine detail, with 'extreme accuracy' even at speeds of up to 55 square metres per hour.

"We're delighted to be the chosen partner of Willow Graphics," said Ben Woodruff, UK sales manager of InkTec Europe. "Willow Graphics works on very exciting,

JETRIX partners with over 40 printers in the UK and has seen a 15 per cent increase in turnover over the last 12 months thanks to a growing customer base and continuous product development.

unique and innovative projects, so to be their sole printing solutions provider is real testament to how versatile and advanced the JETRIX range is. We look forward to continuing to support Willow Graphics as the company grow."

[www.inktec.com](http://www.inktec.com)



*Damian Smith, General Manager at WG (left) with Ben Woodruff from JETRIX.*

# White magic and imagination – a 'Surefire' way to success!

An OKI device has certainly 'opened up new horizons' for Surrey-based Surefire Print and Design. Although the company remains a 'one-stop shop' for local businesses needing anything from business cards to banners, thanks to the OKI C711WT, it also lists film crews, fashion models and motor-racing companies among its clients.

According to the company there are many reasons for this new direction; the skills and experience of the team for one. But on the technical side, it is all down to one main factor: the ability of the device to print with white toner.

---

Surefire's founder and managing director Simon Garrett is certain of the impact of this advance. "We have made the decision to stay small, but for any company aiming to expand, I think this printer could help increase turnover by at least 20 per cent," he says.

---

Garrett founded Surefire in 2008. He had just sold a large, high turnover print shop as the recession began to bite. Reluctant to waste his many years of print experience, he set up the new venture with the idea of keeping it small. Instead of focusing on growth they would concentrate on the quality of their work and on providing the best possible customer service.

The business began by focusing on large format printing such as posters and banners. A few years ago, one of Surefire's customers asked if they could produce printed mugs and iPhone cases. "We went down the dye sublimation route originally – and we still do a lot of this," says Garrett. "However, we then began to consider mugs

with a matt finish."

He saw an advert in a printing magazine for OKI specialist partner, TheMagicTouch, experts in image transfer paper and applications. The team suggested the OKI C711WT – an innovative LED printer that, for the first time, includes white toner in the CMY colour process. This enables the decoration of dark coloured substrates such as mugs and other products including diaries and phone covers.

But the C711WT was about to do far more than just print mugs. "We don't do them at all now," says Garrett. "Somehow it sparked off far more ideas and we realised we could print and bond onto almost anything using the transfer paper supplied by TheMagicTouch and the OKI printer.

"Everybody does T-shirts but we've been more ambitious. We've particularly worked hard on perfecting our work on leather. We've found a way to get the print to sink into the leather and this has meant printing, not just on iPhone and iPad cases and bags, but also on leather jackets."

"Most people assume that you can only print on flat items," says Garrett. "But if you know what you are doing, you can print on virtually anything. In my opinion, the OKI printer gives you that freedom, and it's enabling us to differentiate ourselves as a business. I've been in the industry for



Surefire print on leather jackets as well as a range of products using their OKI printer.



30 years and in my opinion there isn't another machine on the market that would do what we wanted it to in this way."

Garrett stresses that the printed jackets are not a huge part of Surefire's overall business as they are usually single orders. "But they get our name out there and enables us to offer other things that traditional printers would never consider."

He believes very strongly that these days, printers need to diversify in this way to compensate for changes in the industry due to the increasing use of electronic marketing materials and communications. "Printers such as the C711WT offer a tremendous opportunity. At the moment, there are no plans to expand Surefire, but if we did need to do so, this would be the way forward," he says.

[www.themagictouch.co.uk](http://www.themagictouch.co.uk)

# PRODUCT Choice

## Horizon leads the way with the first Mimaki JV300 in Ireland

As the first company in Ireland to install the recently launched Mimaki JV300 solvent digital inkjet printer; Horizon Digital Print is embracing this neat, compact addition to its otherwise sizeable large-format production line. And they are 'positive about the surge in productivity shown in the few weeks since its arrival'.

Originally opened in the city centre in 1986 as a pre-press operation, the company has witnessed many changes to the industry over the last 30 years and embraced the opportunities each leap in technology has given them.

We've been running the JV300 in four-colour mode because it runs at tremendous speed this way.

With two purpose-built sites on the Phoenix Industrial Estate in Dublin, over 60 employees and a 24-hour shift rota in operation to manage its substantial workload, Horizon offers a holistic service from design to print through to installation. Its vast capacity is made possible by an array of grand-format digital production presses. According to the company, the formula for their success is 'excellent quality, short lead times and reasonable prices'.

The new kid on the block, not just for Horizon but for the Republic of Ireland, is the cutting-edge Mimaki JV300-160 which at first glance looks dwarfed by the other hardware on site. But in true 'David and Goliath form', this 1.6m solvent printer is not only holding its own, but proving itself by holding the fort, as digital manager, Kenneth Kavanagh says: "What we're loving about the JV300 is that it gets on with the job, quietly and unattended, freeing up manpower to be used with the bigger machines. Even better is that we are finding the speed and quality it brings is allowing us to divert an increasing number of jobs away from larger machines and over to the JV300, so it has been running continuously since it

was installed. There has been a definite increase in productivity since it came on board and it's low maintenance too."

Supplied by the Reprocentre Group, the Mimaki JV300 Series is compatible with both solvent and dye-sublimation ink sets with a top speed of over 105m<sup>2</sup>/h, and is available in both 1.3m and 1.6m widths. It has a staggered dual print-head system which, coupled with variable ink dots and large ink drops means 'excellent' quality is maintained at high speed.

Kenneth says: "We've been running the JV300 in four-colour mode because it runs at tremendous speed this way. What is really impressive is that we are getting the same colour gamut on the JV300 that, on our previous eco-solvent printer, we'd previously only achieved in six-colour mode. It's enabling a very noticeable increase in productivity but without having to compromise on print quality, which is perfect for the volume of outdoor advertising we produce."

[www.horizondigitalprint.com](http://www.horizondigitalprint.com)  
[www.reprocentre.ie](http://www.reprocentre.ie)  
[www.hybridservices.ie](http://www.hybridservices.ie)



Horizon's production manager, Paul Oragano with the Mimaki JV300.

# Flag Print Shows which 'way the wind blows' in textile printing

When it comes to navigating the world of wide-format textile printing, Flag Print certainly knows which way the wind is blowing, according to the company.

When the firm decided to expand into the lucrative 3.2m wide market in 2012, they chose the MTEX 3200, giving them the 'flexibility to meet ever more demanding digital textile print needs'.

Flag Print, which has specialised in textile printing for 15 years, produces a range of applications such as flags, mobile banners, point of sale, people management and visitor barriers, and exhibition display systems including counters, columns, umbrellas and lightboxes.

"Before investing in the MTEX at the end of 2012 we had only been able to print up to 2.5m wide, and we wanted to be able to create larger pieces with a better finish," said Sales and Marketing Director Marc Brawand.

"Our customers are increasingly looking for more innovation and creative displays. With the wider direct-to-textile print capacity we now have increased capability for solutions such as exhibition displays, mega posters and building wraps.

"In the exhibition market, customers are making increasing use of aluminium frame systems with fabric panels which are easier to transport and don't break. Lightboxes are also becoming increasingly popular, and we needed to go to the bigger sizes without needing to stitch panels together.

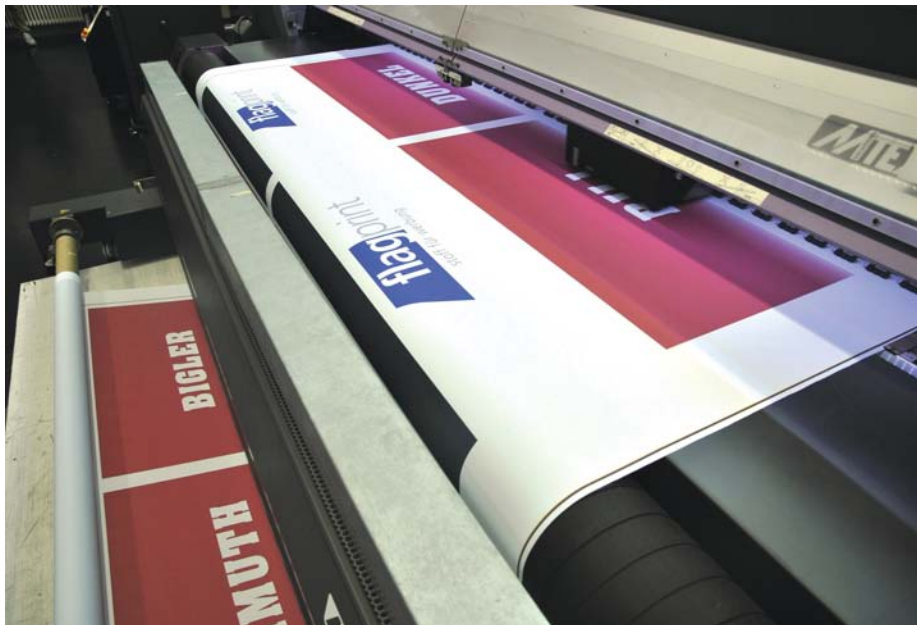

*MTEX subsequently launched its 5032Pro at FESPA London in 2013 and the company recently announced a further two machines at VISCOM 2014: the MTEX Vision and MTEX Blue.*

When something really unique is called for, we have the answer and we will keep the flag flying for direct-to-textile printing for many years to come.

"We had seen the MTEX 3200 at FESPA and went to VISCOM for a closer look. We were very impressed not just the quality of the machine and its output, but also with MTEX Technical Director Marco Sousa's understanding of how we could use the machine to innovate for our clients."

The water-based inks are odourless and the output can be used both indoors and outdoors with vivid colour and durability, which are all key benefits for Flag Print's customers.

Flag Print is no stranger to the unusual, having created bespoke casino table layouts, dog coats, home textiles and rickshaw roofs. With both screenprint and 3.2m wide digital printing in its stable, the company can now create unique display and flag solutions to virtually any size and specification.

"Our 12-strong team has the passion, the resilience and creativity to deliver on every customer's needs. When something really unique is called for, we have the answer and we will keep the flag flying for direct-to-textile printing for many years to come," says Marc.

[www.mtex.eu](http://www.mtex.eu)  
[www.flagprint.ch](http://www.flagprint.ch)



*Flag Print operator Marco Glauser with the MTEX 3200.*

# SOFTWARE Feature

## What 2015 holds for signage software

With a number of new releases for RIP, design, and MIS software set to hit the market this year, Jemima Codrington takes a look back at the advances the signage sector has already seen, along with what can be expected from leading software providers in 2015.

In addition to RIP and design software, sign makers often find themselves in need of products that can help efficiently manage their business and production, according to Emerson Welch, Marketing Manager, Clarity Software.

Recognising a demand from sign makers and a gap in the market, Clarity Software has created productivity software known as Management Information System (MIS) software, designed to help medium-sized sign making businesses that are looking to grow and expand. "Our software is a business-wide software suite, enabling sign makers to run their businesses more efficiently, and to increase sales and help the business grow," explains Emerson. "It encompasses things such as marketing campaigning and contact management, and it's heavily specific to the sign industry with features for estimating and quoting, fabricating and manufacturing built-in."

Clarity Professional MIS software provides an end-to-end solution, from the first point of contact through to order generation to production and delivery. It then links to industry-leading accounting systems such as Sage and QuickBooks for easy invoicing and bookkeeping. As a great deal of time can be spent out on the field assessing jobs and installing signs, Clarity recognised the need for software that can help sign makers work on



Clarity fits the workflow needs of sign and graphics businesses perfectly thanks to its tailored quoting, order processing and manufacturing, linking to Sage and QuickBooks for accounts.

the move. The result is a new cloud-based product, designed for use with PCs, tablets and smartphone devices, to help business owners do exactly that.

Clarity Go works in tandem with the Clarity Professional system, and was born from both customer feedback and market research. "People can work on the move, quote on the go and overall provide a higher level of service to customers," says Emerson. With things like the Clarity Proof of Delivery (POD) software, sign makers can track the delivery and installation of a job from an app on their iPhone or android device whilst out on site. They can even have customers

sign off on the job using a touch screen, and the document can be sent back to the office to finalise the order right away.

### Evolving signage sector, evolving signage software

One of the reasons Clarity have developed such advanced software is in response to the evolving signage market.

"We have seen a demand for more overarching software as sign makers diversify their business," says Emerson. "Sign makers aren't just making signs anymore; they're creating wide format graphics, display and POS graphics, and are moving into lateral industries. Products and services that may have previously been outsourced are now being handled in-house, and that's where they need software like ours to enable them to take those risks with the confidence that they are going to stay on top of their costs."

When it comes to rolling out such new software, Emerson advises companies to tackle it in stages. Buying a large new system and trying to implement it straight away can lead to a wealth of issues and frustration, which is why Clarity encourages sign makers to work on internal adoption from staff first to get everyone on board and using it successfully. From there, different components can be added in, such as more powerful quoting tools, something more purchase-order based, and then additions for goods, stock, manufacturing techniques and production. "Trying to do too much, too soon can have the opposite to the desired effect," says Emerson, "whereas implementing in stages can mean the return on investment is much better overall."



Sign makers can handle a wealth of business-related tasks with Clarity Professional MIS software.

[www.claritygo.com](http://www.claritygo.com)

**SAi International (SAi) is a global leader in providing complete, professional software solutions from design to production for the signmaking, digital printing, screen-printing and CNC machining industries.**

The software provider reached a double milestone last year upon the landmark sale of their millionth software solution, while also marking 25 years in operation. "Our SAi Flexi software ranks as the world's number one for signmaking, while SAi PhotoPRINT is found on more wide-format printers than any other RIP. In addition, SAi is one of the leaders in the CNC machining market with our EnRoute CAD/CAM software," says Jurgen Verhulst, Application Specialist Signmaking Products, SA.

SAi has a loyal and well-distributed network of resellers around the world, including Graphtec GB in the UK. As of last year, full versions of SAi's industry-acclaimed Flexi and Flexi Design software can be acquired by monthly subscriptions and downloaded from the cloud through Graphtec GB. Flexi represents the complete solution for printing, cutting and combined print-and-cut applications. The software will drive up to five printers and cutters simultaneously, as well as offering a host of production tool options, including the latest SP6 update.

The latest Flexi sign making software from SAi debuted at Sign & Digital UK 2014, and remains a popular RIP solution for customers of Graphtec GB. To extend the capabilities of the SAi Flexi software, Graphtec GB has now made available the new Flexi SP6 update that provides integrated finishing tools to enable faster job processing and improved workflow. With these new tools,

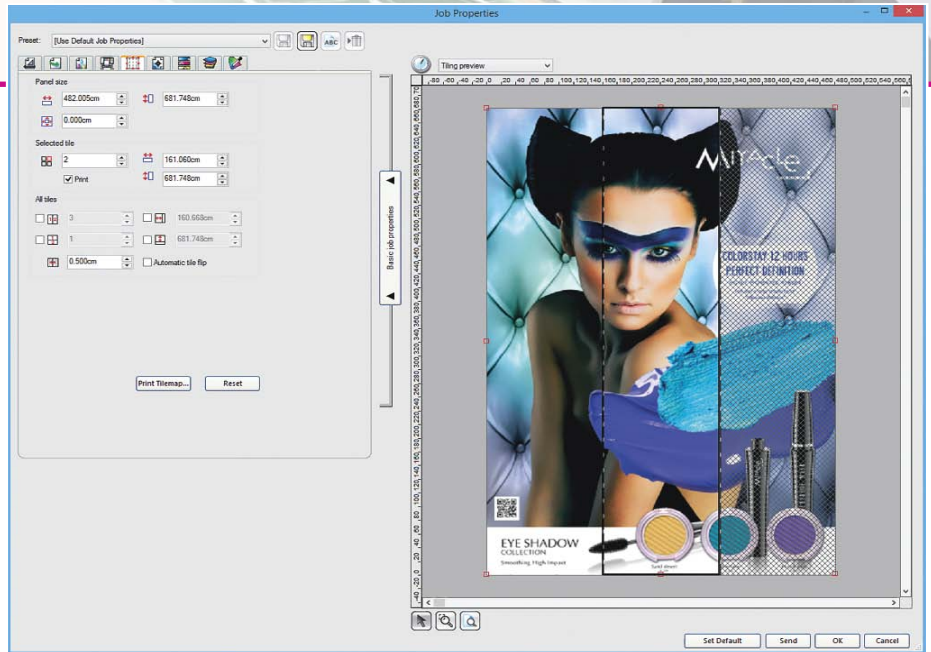

*Interactive and automated tiling, as seen on the SAi FlexiPRINT HP Basic Edition.*

users of the software can reduce the time it takes to finish pop-up signs and displays and hanging banners, thereby adding value, boosting productivity and thus profitability. With the SP6 update, it is now possible to add grommet, fold and stitch marks and bleeds to banner production. By integrating these functions in the Flexi RIP, the design stage of the workflow is eliminated, making it much faster and more cost-effective to produce pop-up signs that require bleeds or pole-hanging banners that need fold areas. Complicated mirror and duplicate bleeds can also be accommodated with ease. It is estimated that time savings in the cost of producing each individual banner can be as high as 15 minutes, whilst the accuracy of the finished product is also greatly enhanced.

## A new era for RIP software

The team at SAi have noticed an increased use of the cloud when it comes to the software sector as a whole, along with RIP software becoming more of a front-end solution, delivering increased functionality with additional productivity features, and job preparation at the pre-printing stage.

When selecting RIP software, Jurgen recommends that signmakers go for something that allows them to do more within the same application, while also integrating easily with other hardware like a CNC router or large format cutter, for example. "As a signmaker, if you are granted the versatility to undertake a range of tasks through one single software application and have that software operate in conjunction with your printer, router and cutter, then you enjoy a seamless and fluid throughput," he says. "Jobs get done faster and more easily and you're ready to start the next one quicker, so you and your customers are smiling."

According to Jurgen, some software packages, while seemingly stacked with features, only concentrate on getting a job printed, which limits its overall capability. SAi FlexiSIGN-Pro software offers a complete all-in-one solution for design and output of vinyl cut and digital print graphics. As such, it maximises productivity by linking the whole signmaking workflow - from the front-end design, job preparation, editing, vectorisation and RIPping to vinyl cutting, printing and print-and-cut. Even creation of custom ICC profiles and integration to CNC machining software for 3D signs is achievable.

....Continued on page 56



*SAi Flexi software is available from Graphtec GB.*

# SOFTWARE Feature

## What 2015 holds for signage software

"From what our own users tell us, it's definitely worth remembering that not all RIP software is created equal," says Jurgen, adding that regardless of the output quality, substrate capability or size of a wide format printer, if the steps in the RIP software are slowing things down and creating bottlenecks in production workflow, then it will add time and money to print jobs. The same can be said of cutting devices. "I would suggest that these users take a close look at what's available on the market and consider investing in a feature-rich

software package that offers a multitude of in-built, performance-enhancing attributes to maximise design and production," he says. "Make sure you consider the workflow, especially when you're running several machines – a couple of large format printers, a router and cutter, for example. Don't get too constrained by time and budget to invest in a software solution that could streamline your production. By doing so, you enhance workflow, increase throughput and reduce lead-times by getting jobs out the door much faster."

Products like the SAi PixelBlaster PDF-based print-to-finish solution enable sign makers to balance workloads to accommodate demand levels and equipment availability, thereby reducing bottlenecks and increasing profitability. This means that jobs can easily be switched between different printers – while still maintaining colour consistency – during peak periods or in the event of a printer malfunction.

[www.graphtecgb.co.uk](http://www.graphtecgb.co.uk) / [www.thinksai.com](http://www.thinksai.com)



*KeyedIn Manufacturing – Sign Edition is a web-based fully-integrated MIS software solution for sign makers.*

**Developed exclusively for the sign manufacturing industry, KeyedIn® Manufacturing - Sign Edition is a fully web-based business management sign software application that allows sign shops to take charge of their entire enterprises. From estimating and production to scheduling and installation – with fully-integrated financial management and accounting tools.**

Sign manufacturers can boost their performance with greater throughput, shorter lead times and faster shipping, and improve their financial management with streamlined finan-

cial reporting and optimised cash management. The software also allows for a faster quoting process, faster estimate and sales order times, improved communications between customers, vendors and employees, as well as lean inventory management techniques.

In order to better meet the needs of sign makers, KeyedIn Solutions established a Customer Advisory Board for their signage software at the start of 2014. Customers met with the software provider on a quarterly basis to share feedback, and demonstrate practical applications of the software on sig-

nage jobs. Using this feedback, the team has strived to improve upon the products available to better serve their client base. "Our development team released several new features throughout 2014, and KeyedIn Manufacturing – Sign Edition is preparing for four releases to take place in 2015 that will highlight several new features relating to project management, estimating, shipping, and production," reveals Debbie Breemeersch, Director of Marketing, Manufacturing at KeyedIn Solutions.

*.....Continued on page 58*



NEW!

VISUAL  
VIBRANT  
VIVID  
VION®

Discover the new range of digital print media that everyone's talking about.

VION digital print media offers a five year, polymeric printing film solution that has been specifically designed for the UK market. The range features a high quality clean white face with a heavy duty liner offering excellent stability and layflat. VION is exclusive to William Smith.

For more information and a printed sample pack please call 01833 694707.

[vionfilms.co.uk](http://vionfilms.co.uk)

 @William\_Smiths  
 /WilliamSmith1832

01833 690305  
[www.williamsmith.co.uk](http://www.williamsmith.co.uk)



William Smith  
established 1832

# SOFTWARE Feature

## What 2015 holds for signage software

"KeyedIn Solutions continues to leverage that our product is delivered via the cloud (SaaS, also known as software as a service). This is a key advantage to our customers in that they can access KeyedIn Manufacturing – Sign Edition virtually from anywhere."

### The importance of picking appropriate software

According to Debbie, the biggest mistake a company can make when buying an ERP software package is not having a clear definition of their needs and processes, and the desired outcome of its implementation.

"It is important to define and document internal business processes before starting the selection process," she says, adding that sign companies should also steer clear of being "sold" a system because it looks 'cool' or uses up to date technology, as it may come to light later that it will not support sign makers in achieving their desired outcomes. "A properly implemented ERP system is one of the most impactful investments a company can make" she adds. "ERP solutions get everyone reading the same book on what they need to do, and when to do it, and the advent of Cloud-based solutions also allows for access to information outside the four walls of your organisation using any web enabled device."

Debbie's top tips for software selection:

- Is the application truly a cloud deployed application (not just hosted) which affords maintenance free use and instant upgrade capability?
- Does the software adequately support your current and desired business processes?
- Will it allow elimination of manually prepared reports and lists currently used to manage your company?
- Is it easy to learn? Does the provider supply user training? How is it delivered? Does the provider offer project management guidance, training, and support?
- Does the provider offer process improvement/change management consultation?
- Is the system Closed Loop, or Self Auditing, meaning all transactions lead to another within the system, culminating in final accounting transactions that can be followed through an audit trail within the system?
- Does the system providing good value for money spent?

[www.keyedin.com](http://www.keyedin.com)



A screenshot of a report generated by KeyedIn® Manufacturing- Sign Edition software.



The software provides a plethora of user-friendly features.

### The full ONYX Graphics product line includes ONYX Thrive™ workflow software and ONYX ProductionHouse™, ONYX PosterShop® and ONYX RIPCenter™ RIP software.

ONYX has two separate lines of software of interest to sign makers, one being the classic RIP range, aimed primarily at small to medium-size sign shops and print



Matt Littler, Territory Manager W & N Europe, Israel, ONYX Graphics.



ONYX Thrive™ software's Remote Job Editor.

providers where there are between one to four wide format printers being used. "Then we have the Thrive range, which is aimed at larger sign manufacturers, or those using very fast, modern printers," says Matt Littler, ONYX Graphics. Thrive is an integrated workflow solution, built using Adobe PDF

Print Engine Technology with a built-in normalizer, so that whatever file type is submitted is automatically converted to the Adobe file format. This means that everything is rendered in a completely consistent way. The second-side of the software means that it is a network-based solution; this allows larger



print shops to assign the same license to multiple different workstations. "The traditional structure is one RIP, one printer, one workstation, whereas the solution from ONYX is completely freely assignable," says Matt.

ONYX has software aimed at anything from the smaller end of the sign shop market up through medium-sized businesses and large industrial facilities.

Matt points to the software's ability to get the most out of the colour rendition in terms of accuracy, along with providing the best effect on low gamut materials, as reasons sign makers may wish to utilise it. "With our most recent release, ONYX Thrive 11.1, there is also an integrated print-and-cut workflow, through which people can cut using the software directly out of Adobe Illustrator," he adds.



Award-winning software from ONYX has user-friendly features

## A look at ICC Profiles

A quality RIP workflow can increase productivity by up to 30 per cent and increase ink savings up to 20 per cent – if used correctly and efficiently.

Ensuring accurate colour printing through ICC profiles is one way to make the most out of each and every job, and reduce ink wastage in mistakes. Matt notes that while ICC profiles may seem complicated, they are in fact a straightforward solution. "It is in essence a little look-up table that your RIP uses to correct the colours to your desired output from a given printer, substrate and ink combination. It uses it to ensure the correct colours come out the other end, 'correct' being what you want them to be."

ONYX software products from PosterShop upwards have an ICC Profile generation module built in. In order to use it, sign makers require a spectrophotometer. Some printers will have these built in, but stand-alone products are also available. "You print out five little charts in total, and it's a case of printing, scanning them in with the spectro, and building your profiles in as little as half an hour," says Matt. The ONYX Profile Generation module is simple, easy and automated with the ONYX Print > Read > Next workflow. Powerful tools are also available to control and fine-tune advanced colour profiles. "Provided there are no major changes to the printing conditions (such as drastic alterations in room temperature), you should

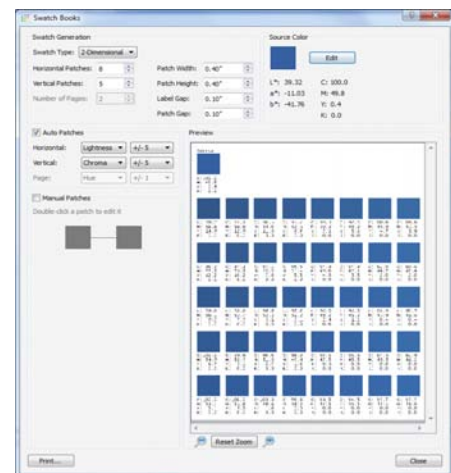

An example of a swatch book.



ONYX PosterShop wide format RIP software, and ONYX Thrive workflow software.

be able to create near-perfect colour rendition," he says.

ICC profiles can be particularly useful where specialty inks are concerned. In order to help with accurate colour profiles, ONYX have created a swatch book in collaboration with Color Concepts in the Netherlands, similar to a Pantone swatch book. When a sign maker visits a customer that wants to print something in a metallic colour for example, they can present the swatch book so the client can get a better visual than one rendered on screen, and the software will ensure the print is an exact match. In order to help sign makers with generating ICC profiles, along with utilising other aspects of the software, ONYX has support available in the form of an ONYXTV YouTube channel featuring how-to videos, and other multi-language training resources.

[www.onyxgfx.com](http://www.onyxgfx.com)

.....Continued on page 60

# SOFTWARE Feature

## What 2015 holds for signage software

Mimaki RasterLink Pro RIP software has been a staple product in the signage and graphics markets for years. The most recent edition was launched in 2014, and now comes standard with all Mimaki machines.

The RasterLink Pro 6 RIP software has impressive 16-bit rendering, double that of more commonly found 8-bit rendering, which allows for smooth skin tones and graduations. Put otherwise, the software tackles graduation in 16 stages as opposed to 8, meaning the tone and colour reproduction overall is much smoother and more accurate. The software reads and writes numerous different file types, can drive up to four printers at once, can tackle spot colour reproduction and comes with printable colour charts. "It's a very sophisticated, feature-rich piece of software that is included as part of the printer package, and it really does give you full control over the printer," says John de la Roche, national sales manager for Sign & Graphics at Hybrid Services Ltd.



The initial stages of a job conducted using Mimaki RasterLink.

It also features new input profiles to express vivid, yet natural, high-impact colours, along with numerous time-saving customisation options. The accurate crop feature al-

lows registration marks to be added, enabling a smooth transition from print through to cut, and all information is consolidated within one screen, giving a complete process overview. The software is available from Hybrid Services Ltd, Mimaki's exclusive UK and Irish distributor. The RIP is PC-based only, and not compatible with Mac, but that is not the case with their software for print and cut machines, Mimaki FineCut 8.

Mimaki FineCut is a plug-in for Adobe Illustrator or CorelDRAW, usable with both PC and Mac software. According to John, the software playing field has been somewhat leveled in recent years, as the Mac no longer has a substantial lead over other operating systems. "Where once there was a clear distinction between Mac operated software and indeed Mac systems overall, now that gap has closed," he says. "Ten or fifteen years ago, there was a bit more mystery and uncertainty surrounding printing and software. As the market has evolved, it's become a lot easier for the end-user to use this software and have better control of things like workflow and colour management."

[www.hybridservices.co.uk](http://www.hybridservices.co.uk)

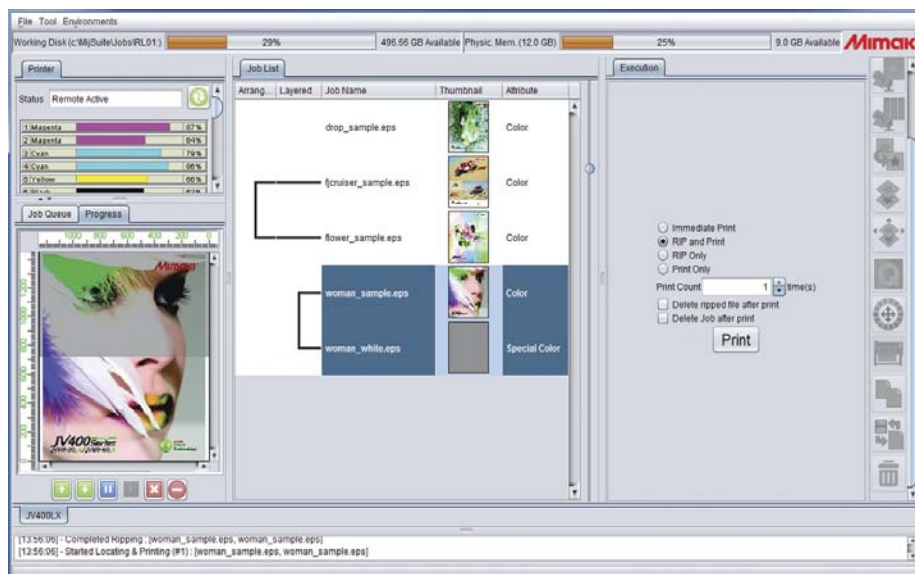

The job ready for execution.

## Final thoughts....

Roger Ward of AIT emphasises the value of RIP support which, he explains, encompasses prompt telephone access and remote connection to UK-based engineers, along with help with ongoing software releases and colour profiles. "Certainly it's good to know that there's someone at the end of the phone that can help out when jobs aren't straightforward. But once you become proficient at handling tasks, is ongoing sup-

port really such an issue? Simply put, yes. When a business invests in a professional RIP like Shiraz, ongoing support is essential.

The nature of imaging technology in general, which ironically many perceive as a problem, is that it is constantly changing, being improved and being revised. In particular the language of file formats is being updated, new descriptions are being added to the language to better describe certain as-

pects of images, like transparencies and graduations. And, believe it or not, the RIP also needs to be updated to address these changes to the language! With digital file formats, digital printers, new media and inks, computers and operating systems, we are dealing with a moving target, and in an ever-changing environment it is important therefore to keep up to date with all aspects of this technology, including the RIP."

# What's on your easymount.®?



Window Graphics

Outdoor Signs

Roll-Up Banners

Exhibition Graphics

Vehicle Wraps

Board Mounts

**The No.1 Brand of Wide Format Laminators in Europe.**

You print wide format. Your customers want their product back quickly and finished professionally. But you have to send the print out to be laminated first, so you lose time.

**That's where the Easymount comes in. An affordable and easy-to-use wide format laminating system.**

With options ranging from the entry level Easymount Sign at 650mm width, up to double-hot systems at 1650mm wide and single hot options, up to 2100mm wide, **there's an Easymount to suit you.**

Certain models feature multilingual control panels, lift-up feed table making loading of rolls easier and rear take-up units for reel-to-reel lamination. **The Easymount gives you the flexibility and versatility you need.**

**The award-winning Easymount. Get the job finished.**

**See us at:**

**24 - 26 MARCH 2015, HALLS 17 & 18, NEC, BIRMINGHAM**

**sign&digital UK**®

THE UK'S PREMIER SIGN MAKING, DISPLAY SOLUTIONS AND DIGITAL PRINTING EVENT

**Stand H66**

**vidid.**

[vidid-online.com](http://vidid-online.com)

0845 1 30 40 50

[innovatelaminate](http://innovatelaminate.com)®

**ACRYLIC** (perspex - including gold & silver) (10mm: white black & clear) no minimum order

Height	100mm	150mm	200mm	250mm	300mm	350mm	400mm	450mm	500mm	550mm	600mm	700mm	750mm	800mm	900mm	1200mm
<b>3mm</b>	0.70	1.10	2.03	2.74	4.00	5.50	6.31	7.25	8.02	9.19	10.66	14.76	21.63	30.34	38.32	42.28
<b>5mm</b>	1.19	1.80	3.00	4.77	6.79	7.88	9.13	11.02	12.40	13.65	15.03	20.95	25.24	33.32	45.85	58.43
<b>10mm</b>	2.34	2.92	5.84	9.30	11.69	14.95	17.55	20.87	23.45	25.73	29.28	40.50	49.44	54.56	84.98	107.82

**FOAM PVC** (all available colours - 10mm & 19mm available in white only) no minimum order

Height	100mm	150mm	200mm	250mm	300mm	350mm	400mm	450mm	500mm	550mm	600mm	700mm	750mm	800mm	900mm	1200mm
<b>3mm</b>	0.72	1.00	1.39	2.13	2.70	3.48	3.83	4.81	5.09	6.14	7.06	9.02	12.88	15.45	17.51	19.00
<b>5mm</b>	1.06	1.74	2.34	3.14	4.52	5.12	5.75	6.53	7.10	8.62	9.38	12.68	17.00	21.12	25.24	26.50
<b>10mm</b>	1.47	3.07	4.38	6.40	8.10	9.11	10.79	12.90	14.84	17.20	19.62	25.69	35.02	41.42	47.38	49.95
<b>19mm</b>	3.20	4.22	7.45	9.70	13.65	14.26	16.68	18.42	20.71	22.94	24.98	30.20	47.38	55.11	61.80	67.90

**3mm ALUMINIUM COMPOSITE** (Dibond, Alupanel) no minimum order

Height	100mm	150mm	200mm	250mm	300mm	350mm	400mm	450mm	500mm	550mm	600mm	700mm	750mm	800mm	900mm	1200mm
<b>Colours</b>	1.69	2.34	4.02	5.57	7.00	7.83	9.25	11.26	13.80	15.47	17.00	20.98	24.10	28.10	36.00	50.59
<b>Mirror</b>	2.38	4.86	6.79	9.32	13.77	14.83	17.31	19.70	23.13	25.00	28.12	34.94	36.10	41.50	51.00	82.21
<b>Brushed</b>	1.96	3.28	4.39	6.12	8.83	9.85	11.15	13.16	15.28	16.77	19.08	23.61	26.10	31.50	39.00	56.92

**MILL FINISH ALUMINIUM** (Comes in its raw form ready for coating) no minimum order

Height	50mm	75mm	100mm	125mm	150mm	175mm	200mm	225mm	250mm	275mm	300mm	375mm	425mm	500mm	600mm	700mm
<b>2mm</b>	2.88	3.68	4.38	5.56	6.18	6.95	7.73	9.01	10.04	11.07	12.10	15.19	18.28	23.43	30.64	41.97
<b>3mm</b>	2.85	3.56	4.40	5.46	6.07	6.96	7.86	9.10	10.27	11.72	13.26	17.34	20.77	26.40	35.06	56.65
<b>5mm</b>	3.36	4.20	5.20	6.44	7.17	8.22	9.26	10.74	12.40	14.25	16.00	21.00	24.64	31.23	41.36	63.86

**EXTERIOR MDF**

Height	50mm	75mm	100mm	125mm	150mm	175mm	200mm	225mm	250mm	275mm	300mm	375mm	425mm	500mm	600mm	1200mm
<b>6mm</b>	0.36	0.82	1.18	1.60	2.40	2.55	2.95	3.70	4.27	5.09	6.60	9.30	10.70	12.10	14.20	43.16
<b>12mm</b>	0.88	1.52	1.88	2.76	3.85	4.52	5.30	6.12	7.29	9.12	10.00	11.60	13.70	16.80	18.82	57.23
<b>18mm</b>	1.55	2.40	2.91	4.00	4.95	6.05	7.50	8.40	10.60	12.10	14.50	16.60	20.21	21.80	28.50	85.36

Options Add 15% for locators and layout Add 30% for Cladded fascia drawing

**MOULDED ACRYLIC LETTERING** (Including locators and paper template) \* including gold and silver

Height	152mm	203mm	254mm	305mm	380mm	457mm	610mm
<b>Colours*</b>	4.45	6.98	10.92	12.40	16.40	20.80	34.90

Stock Styles: HELVETICA BOLD, TIMES BOLD, & CLARENDON MEDIUM

Quotes for logos & non standard typestyles

Quotes on request for extended typestyles, logos, flame polishing and spraying

All prices are exclusive of VAT. Delivery at £18.00 on all orders upto £300

**Discounts Available ...over £50 - 3% over £100 - 4% over £300 - 5%**

# trade services

Totally in house production facilities allow us to have complete control over your requirements. Established since 1962 our highly experienced staff will be able to advise and quote on your requirements

## why not take advantage....

### ➔ Acrylic Fabrication

Built up letters and logos, industrial and medical covers and guards, point of sale, display cases and much more...

CNC cutting and routing.

Diamond and flame polishing facilities.

### ➔ Moulding

From design to finished job. We can create your tooling and produce from a large range of materials such as: PETG, Acrylic, Hips, ABS and more...

### ➔ Screen & Digital print

From 1 to 100,000 printing on automated machines. Full colour up to 1500 x 1000mm on a large range of materials..

### ➔ Etching & Engraving

Your design on to stainless steel, brass, bronze and more. Filled spot or even full colour if required.

### ➔ Metal Fabrication

Built up letters from stainless steel, box and pan form trays in composite, aluminium and steel. Bespoke one-offs.



**call mercury phillips today..**

**T: 01603 666699 F: 01603 616781**  
sales@mercuryphillips.co.uk

**Check out our website - [www.mercuryphillipssigns.co.uk](http://www.mercuryphillipssigns.co.uk)**



## YR Store chooses Epson SureColor for custom t-shirt printing at Selfridges, Oxford Street

Print specialist YR Store, in collaboration with Japanese streetwear brand A BATHING APE®, launched a pop-up within Selfridges, Oxford Street. It offered customers the chance to design their own personalised t-shirts using Epson SureColor direct-to-garment printers.

The YR x A BATHING APE® installation offered a 'once in a lifetime opportunity for consumers to delve into the iconic BAPE® pattern archives to create their own customised unisex premium t-shirts for adults and children'.

The t-shirt designs were printed in-store while customers waited, using Epson's SureColor SC-F2000 direct-to-garment printer. Featuring Epson's durable TFP printhead, the SC-F2000 is capable of printing a single white t-shirt in 27 seconds. So production is quick without sacrificing print quality. The printer is also 'easy to use and operate by just one person'.

Using Epson's UltraChrome DG Ink, the SureColor SC-F2000 produces 'outstanding images with vibrant colours, intense blacks, sharp contours and smooth gradations'. The printed area on the fabric remains 'soft yet hard wearing'. And its 'excellent light- and wash-fastness, as well as its stretch resistance, makes it the ideal choice for t-shirt applications'.

"Bespoke and customisation are key to our brand's identity and this collaboration with such a respected streetwear brand like BAPE® allowed us to offer our customers something completely different," says YR Store Creative Director Tim Williams. "Working with Epson technology means we can provide the highest quality product in super-fast time, offering customers a great retail experience and their own unique garment – a collector's item even."



All t-shirts are made of BAPE® white super-fine cotton and came with a choice of twelve iconic BAPE® camo patterns, colours, letters and numbers.

## Wayfinding for London Gateway Park

DP World London Gateway, one of the world's largest marine terminal operators has appointed CCD Design and Ergonomics to develop the wayfinding strategy, sign design and location planning for the London Gateway Park.

DP World London Gateway consists of a Logistic Park, one of the largest in Europe, and a deep sea container Port, with two berths now fully operational and an additional four berths still to be developed. It provides a port centric solution, to 'improve the efficiency of supply chains' for shippers and cargo owners.

The wayfinding strategy being developed will be flexible to deal with the use of static or dynamic signage and also the use of technology to inform visitors of the best route to their destination.

Chris Girling, CCD's Head of Wayfinding said: "We are developing a strategy that will enable the Logistic Park to operate efficiently; moving vehicles and people around the site easily. The development of an effective wayfinding and signage scheme is a critical element of ensuring minimum travel time between points on the site and guiding staff and visitors around a very large site. The scale and complexity of the site make getting this right even more important for the success of the project."

Nicholas Orbell of DP World London Gateway, said: "This is a transformative project, the success of which will be felt across the UK. The phased opening of the park means that we have asked CCD to consider a strategy that can be adapted to deal with the growth and change that will happen to both the port and distribution park sites over a number of years. One of the key



DP World London Gateway logistics park and port is one of the largest in Europe.

considerations is to ensure that vehicles can move between the port and the park as easily as possible. CCD's design will enable us to manage and update the wayfinding scheme as additional buildings and other developments occur."

[www.ccd.org.uk](http://www.ccd.org.uk)  
[www.londongateway.com/logistics-park](http://www.londongateway.com/logistics-park)  
[www.londongateway.com/the-port](http://www.londongateway.com/the-port)





## Artist keeps the faith with Epson

A piece of contemporary art has been commissioned and installed in St Michael's Church, Camden. Measuring more than 60 m2, the large-scale artwork has been produced by artist Maciej Urbanek and printed using an Epson large format printer and media.

The project has been a 'huge undertaking' for the artist but an important one as St Michael's is not just a place for worship but also acts as a meeting place and hub for the local community. Commissioned by Father Philip North, Team Rector of the Parish of Old St Pancras, and funded by John Booth Charitable Foundation, the piece titled

'HS' is made of sculpted bin bags that have been photographed and digitally reworked to create a focal point within the church.

A graduate of Goldsmiths College and the Royal Academy of Arts, Maciej is currently photography tutor at the Royal Academy Schools, while still developing his art practice producing large-scale printed works. He has used Epson materials and equipment within the RA Schools' Epson Digital Media Suite since he was a student so knows the technology well.

"Once I had secured funding for the project I contacted Epson who readily agreed to help by offering me the use of their print facility at Hemel Hempstead," says Maciej.

"I didn't want to print the work in strips because then I have long vertical cuts going through the work and the eye is really drawn to them. I wanted to print the work in elements that would be cut along the lines within the image. Not only does this keep the look of the original artwork but another advantage is that I can install the work easily, putting it together piece by piece – like a giant puzzle."

Maciej divided the work into 27 large pieces which were then printed on Epson Ultrasmooth Fine Art paper using an Epson Stylus Pro 11880 printer. "Having used Epson technology for a few years I know exactly what to expect and the combination of printer, media and inks produces the highest quality finish – it's fine art," says Maciej.

The 64-inch Stylus Pro 11880 is the 'perfect' printer for fine art and photography; it's exceptionally fast and produces superb, long-lasting results. Using Epson UltraChrome K3 ink with Vivid Magenta it



reproduces consistent stunning, photo-realistic images and is ideal for colour and black and white prints. The Micro Piezo TFP print head technology features 360 micro-fine nozzles per colour, delivering sharp, grain-free images at ultra-high speed.

It took 24 hours to print the 27 pieces and a further three days to install. "Epson were so helpful in providing their expertise, help and support, not to mention their time, in order to make the production of this artwork possible," says Maciej. "I'm delighted with the finished piece. It creates a fantastic focal point as you enter the church and I hope that the whole community can come together and enjoy it for the next couple of years."



## Epson helps Handcross Primary School 'look back in time'

When Melony Rocque-Hewitt took over her newly-built Year 3 classroom at Handcross Primary School in West Sussex she faced the challenge of creating artwork for its many windows. She turned to Epson who helped her transform the room with 'stunning' Egyptian window graphics.

"My new classroom is part of a new several hundred thousand pound extension. Large and bright it has a wall that is basically all glass," says Melony. "As I have a background in large-format graphics and printing, I knew that window graphics would not only make my classroom unusually striking, but the images would also provide a perfect backdrop to the learning experience."

The window graphics were printed onto high-performance self-adhesive vinyl using Epson's 64-inch SureColor SC-S70600

wide-format printer. The combination of Epson's UltraChrome GSX ink-set and proven Micro Piezo TFP printheads ensure that 'the vivid colours, solid whites and metallic effects were of the highest quality and clarity and long lasting'. Besides featuring CMYK, light magenta, light cyan, light black and orange, the 10-colour SC-S70600 supports white and metallic ink simultaneously. The GSX inks are hard wearing, odourless and nickel-free, so 'perfectly' suited to the application within the classroom.

"The window graphics form a great backdrop to the children's own mummified cats, scarab beetles and papyrus paper," says Melony. "Our next topic is the Stone Age and I've already got an idea of what I want my glass display to look like. It's just a case of making it happen!"

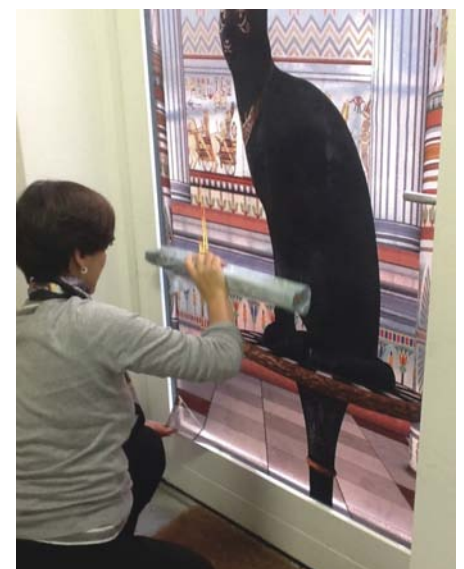

Melony mounting her window graphics in the classroom.

## Flutterbyes Christmas Popup Shop

W&Co installed temporary signage and graphics to create 'big impact for low cost and short term use' when they fitted out Flutterbyes's new Christmas pop up shop in Bluewater.

Using the same style of custom signage design installed at the Lakeside store, the Flutterbyes fascia sign was hung in the store window and suspended from the ceiling as a temporary solution. But it also allows the sign to be reused permanently at a later date. Built-up 3D halo illuminated letters were mounted to a vinyl decorated sign tray.

Vinyl graphics were applied to the external panels on the side of the store, while cut vinyl Christmas slogans were applied

throughout the interior. To maintain a strong brand identity, Flutterbyes utilised the same colour palette and style of decor used in existing stores. They exchanged their trademark butterfly motifs for snowflakes and baubles to suit the Christmas theme of the pop up store.

Subtle snowflake-shaped window manifestations were produced from cut frosted vinyl and applied the glass to complement the range of products in the window as well as the fascia signage.

Using self-adhesive vinyl throughout the store was ideal for Flutterbyes's temporary space as they were able to achieve the desired effect while having the advantage of



Flutterbyes's Christmas themed pop up shop in Bluewater.

being able to easily remove the graphics after Christmas. All the self adhesive vinyl and digital wallpaper were produced in-house utilising W&Co's new large format latex printer.

For this project W&Co produced a number of digital 3D renders and worked closely with the client to establish a 'clear and concise understanding' of all their requirements. And also enabled them to have their designs approved by the Bluewater centre management prior to installation, which took place on site out of hours to meet their Saturday store opening deadline.

## The one and only 'Christmas' airline

Christmas is the time of year where air traffic peaks. Millions of people will be flying home for Christmas, to enjoy the holidays with family and friends, says Orafol.

As one of Europe's leading airlines, Air Berlin has this year gone 'all in as the one and only Christmas airline, with planes beautifully decorated to really set passengers in the right Christmas mood!'

ORAFOL Europe GmbH are the manufacturers behind the graphic material, which has been applied to the Air Berlin 'Christmas' aeroplanes. Dr. Bernd Görig, ORAFOL's Director of EHSQ Management, says: "We introduced the ORAJET® Aircraft Graphic Film some time ago, and the material is showing superb performance in the field. We are really happy and proud

that Air Berlin has chosen the ORAFOL material for this very special seasonal celebration." The ORAJET® 3967AC Aircraft Graphic Film is made with a perforated structure, making it very conformable in the application process.

rated structure, making it very conformable in the application process.

[www.orafol.com](http://www.orafol.com)





**£33.08**  
864 x 533mm\*  
(\*Image area)

### Pavement Sign

1.2mm zinc coated steel.  
White powder coated.  
Available in 4 styles i.e. standard, poster, blackboard\* and poster blackboard\*.  
\* available at extra cost.

### Legged Pavement Sign

- Manufactured from 1.2mm zinc coated steel.
- Powder coated in white as standard
  - Two heavy duty metal side stays and legged feet
  - Double folded sides give extra strength



**Size: From £45.11**  
915 x 610mm\*  
(\*Image area)



**Tel: 01663 744824**  
**www.desltd.co.uk**



## FEED YOUR IMAGINATION



COLOURED VINYL



WALL ART MEDIA



WHITESBOARD



BRICK VINYL



DESIGN  
**CREATE  
INSTALL**



**Metallised**  
Königshof



FLOOR GRAPHICS



GLASS DECO

Newtech  
Wide Format, Screen,  
Digital & Displays Show  
Visit us at these inspirational region events:  
Southampton: 10<sup>th</sup> - 11<sup>th</sup> February 2015  
Liverpool: 6<sup>th</sup> - 7<sup>th</sup> May 2015  
[www.co-opevents.com/newtech-overview](http://www.co-opevents.com/newtech-overview)

01858 431642

[www.dorotape.co.uk](http://www.dorotape.co.uk)  
[sales@dorotape.co.uk](mailto:sales@dorotape.co.uk)

**NEW!**  
**2015**  
**EDITION**

**Time to update your vehicle outline library?**

# The Impact Vehicle Library version 49

*now available!*

**sales enquiries telephone 0845 470 20 20**

**visit our web site for more information [www.impactgs.co.uk](http://www.impactgs.co.uk)**

## What a beauty!

A new full colour graphic LED display has been installed at entertainment venue, the Hawth Theatre in Crawley, ahead of a busy winter programme that includes this year's pantomime.

The new sign, situated on a main roundabout on the turn-off to the theatre, replaces an older LED sign which had reached the end of its operating life after many years of service. Advances in technology, along with volume production have seen the price of LED display solutions come down in recent years. This makes them an effective and competitive solution for entertainment venues, says the company. For the Hawth Theatre, a key attraction in replacing the sign was upgrading from a single colour text sign to a full colour graphic display without any additional cost.

The software provided with the sign enables the theatre to upload new content directly which means the display can rapidly be updated to include new items. The ability to programme in a series of messages enables the theatre to maintain a rolling calendar of current and future events.

Based on Messagemaker's new Imposa III model, the 768 mm x 768mm sign is only 4mm in depth and provides a weather-proof display with bright LEDs ensuring high visibility in all light conditions.

The theatre opted for Messagemaker's rental option which offers a flexible solution for entertainment venues whose revenue may vary according to their programmes and seasonal influences.

Theatre Manager, Steve Crane, said: "The rental option was an attractive proposition for us as an investment which offered a quick return. For less than the cost of a single additional ticket sale per day, the theatre now has access to a bigger screen with high impact and improved recall. We are hopeful of achieving a significant uplift in ticket sales this season thanks to the new sign.



The new sign outside the Hawth Theatre uses a LED display from Messagemaker.

"The display is a tremendous improvement on our previous system. Technology advances not only mean we can make full use of colour to attract attention but being programmable, it is much more versatile for us as well as saving us money by not having to print a new banner for each individual show."

Set in a 38 acre wooded site, The Hawth offers a diverse programmes of arts and performance with over 350 performances and events a year, attracting upwards of 170,00 customers each year. It plays host

to artists, musicians, dancers and performers from around the world. The theatre is also regularly hired by both local and national businesses and arts organisations as a venue for conferences, exhibitions and events.

It runs corporate events and conferences, so with the new programmable sign, staff are able to personalise the display to welcome guests and clients when they approach the venue.

[www.messagemaker.co.uk](http://www.messagemaker.co.uk)

## Looking for past copies of Sign Update?

Type a word into the search box in the top of our web pages.

Download previous copies of Sign Update.

[www.signupdate.co.uk/archives](http://www.signupdate.co.uk/archives)



# DI-NOC films from 3M in Post Office refurbishment

3M DI-NOC Architectural Finishes are a range of special effect self-adhesive vinyl films that precisely replicate the appearance of traditional materials. They were developed by 3M as a cost-effective design solution for interior and exterior new building construction and/or refurbishment projects. Available in over 700 distinctive formats, the finishes 'faithfully' reproduce the look, feel and decorative effect of a wide range of materials such as wood, metal, marble, leather, carbon fibre, stone and stucco.

---

Once applied, the films are very easy to maintain in a 'pristine' condition without the need for harsh chemical cleaning agents.

---

One example of how these finishes can be used to refresh and refurbish worn or outdated fixtures and fittings, has been their use in a major refurbishment programme by the Post Office. It was implemented by corporate signage specialist Sign 2000.

The work carried out was part of the Post Office Network Transformation Project involving 6,500 main and local outlets. According to Sign 2000's New Business Director, Steve Spackman: "The particular appeal of 3M DI-NOC Architectural Finishes was that it was possible, at a relatively low cost, to refurbish all of the service counters at these sites rather than having to meet the high cost of replacement, thereby enabling savings to be made by the Post Office."

Based on current statistics, the predicted total volume of DI-NOC to be used will be in the region of 5,000 metres. Steve said: "This is probably one of the largest applications of DI-NOC carried out so far in the UK, chosen for the product's suitability for high-end refurbishment projects combined with the cost-effectiveness, versatility and durability provided by this remarkable 3M product."

DI-NOC also offers other benefits, 'not least of which is the ease with which the films can be applied and purposely removed as required'. Central to this ability is the integral

3M Comply Adhesive. This enables 'fast and accurate' positioning of the film and, once pressure is applied, the release of trapped air via tiny channels incorporated in the adhesive to ensure bubble-free results and a smooth finish.

Once applied, the films are very easy to maintain in a 'pristine' condition without the need for harsh chemical cleaning agents. They are also highly durable, being resistant to smoke and other pollutants, the ingress of water and dirt, impact wear, abrasion and mould. The films have been tested to meet IMO flammability requirements and carry a Class O + 1 rating.

Available in 12, 25 or 50-metre rolls, the lightweight high tech, tough, multi-layered films offer 12-year durability on indoor and five-year durability on outdoor applications.

---

[www.3M.co.uk](http://www.3M.co.uk)  
[www.sign2000.co.uk](http://www.sign2000.co.uk)

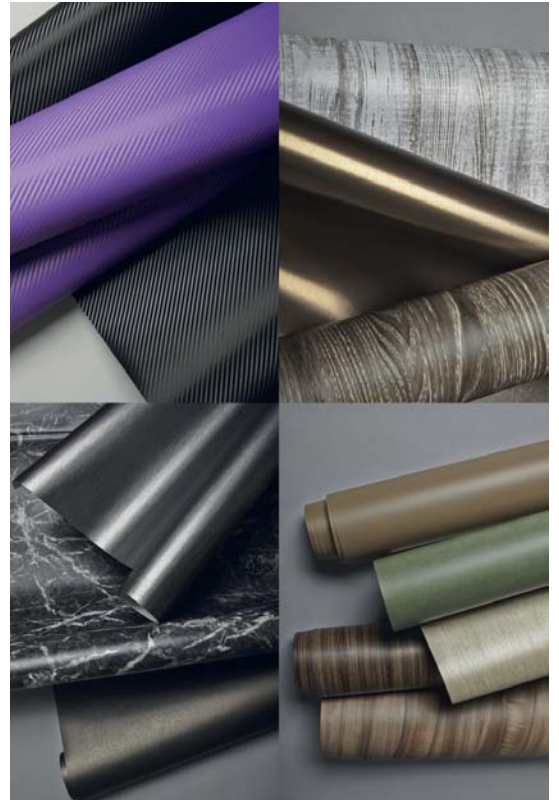

*Using 3M DI-NOC Architectural Finishes, the Post Office were able to make savings in all their branches.*

## World Class Globe for Global Airline

As the third busiest airport in the World, Heathrow Airport was the 'ideal location to showcase Turkish Airlines worldwide coverage through an iconic structure'. Signs Express (Basildon) was on hand to help provide the finishing touches on what was to become their largest project yet.

Turkish Airlines flies to over 98 countries and 200 locations, the most of any airline in the world. So they were looking for a 'memorable representation of the leading brand for the high profile location'.

A large globe structure was made from 16 individual pieces and once put together, was suspended by a 7.5t steel plinth, with a 'massive' 6.5m diameter. Working in partnership with Fab Media, who organised all of the ground works, Signs Express (Basildon) applied graphics to each piece, to signify the longitude and latitude points of the World.

Owner, Tony Surface, said: "Each piece of the globe is literally the size of a house and so the sheer scale of the graphics was something we had never undertaken before. It was very important to ensure the all the

lines would align once they put the globe together at Heathrow Airport. Thankfully our attention to detail paid off as each segment's graphics perfectly matched the other."

Signs Express (Basildon) was also called on to add detailing to the five Boeing 777 planes which adorn the globe. Each aeroplane has over a 2m wingspan and needed to faithfully represent the branding of Turkish Airlines.

Installed surrounding the globe is lettering spelling a number of the destinations available to fly via Turkish Airlines which was also completed by Signs Express (Basildon). Illuminated for maximum night time visibility, passengers coming into the airport see high profile destinations available from Heathrow. And incoming visitors then see a different set of destinations when they are leaving the airport terminal.



*The entire project took over 3500 man hours to complete and will be 'seen by millions in the years to come'.*

Tony said: "We were really excited to work on a project of this magnitude and seeing the finished effect of the structure now it is fully installed gives me great pride in the work undertaken by my team."

Signs Express (Basildon) was also on hand to provide large scale advertising hoardings with full colour digital printed graphics, which curved around the installation area.

## A sign for the top of the fifth tallest building in London!

Tara Signs recently completed one of its most 'daring and challenging' projects to date. The HSBC European Headquarters at Canary Wharf was a 'huge, one off' project that required them to design, manufacture and assist in the installation of the iconic logo on top of the fifth tallest building in London and 34th tallest in Europe.

The completed sign on each face of the building stands at an impressive five metres high and 30 metres long. In total there is over four miles of LED Lighting running through the signage. The face of the lettering was manufactured using specially formulated LED enhancing Polycarbonate with face applied black 3M Contra Vision film. This enabled the letters to be black during the day and illuminated bright white at night. The encasing structure was made from aluminium



to be durable to handle the elements it would face, being so high in London's skyline.

Due to the size of the sign, a trial installation was done on a lower level of the building using the letter H and part of the logo in order to get the lighting levels right. All the letters were manufactured in their West Sussex factory and transported in smaller sections to London. There they had to be passed through the windows on the 40th floor of the building in order to be installed. Vigorous performance testing was done by the team at the West Sussex

factory to make sure that the signage was able to tolerate the most adverse weather conditions; wind tunnels to wrecking balls were used to test the durability of the sign.

The sheer size of the sign may be underestimated from the ground, however with a typical London bus over half a metre shorter in height and a third of the size in length, you get a clearer picture of their size. From start to finish the project took just under two years to complete, with only six months of that being installation time. Now completed the sign has its place among the London skyline and can be seen for miles. It is a project we can be proud of, says Tara Signs.





# Leeds Beckett University signage lights up in time for new term



*The sign can be seen across the city at night.*

With a six-week timescale, A D Bell Sign Systems have created new signage for Leeds Beckett University using face illuminated built-up metal letters from Applelec.

Changing its name from Leeds Metropolitan University to Leeds Beckett University, the new signage was installed to coincide with the first day of enrolment of the new intake of 10,000 first year students on in September 2014.

The built-up letters have been constructed in a rim and return style with white opal acrylic faces lit with SloanLED VL Plus modules. The brief from Leeds Beckett Uni-

versity was to create impactful signage with a classic, timeless feel. This was to reflect the 190-year history of the university which traces its origins back to the Leeds Mechanics Institute established in the city in 1824.

With simple white illumination and a subtle colour template, the sign's desired impact is achieved due to the sheer scale of each letter which exceeds 1.5m in height. Powder coated in silver, and with large white faces, the signage is equally effective when non-illuminated during daylight hours as it is after nightfall once the letters are lit. After dark, the signage can be seen glowing across the city.

Simon Bell of A D Bell said: "As one of our biggest jobs this year, we're delighted with the results of this latest collaboration with Applelec. The signage precisely mirrors the artwork we created meaning our customer was suitably impressed with a sign that met all expectations at a crucial time for Leeds Beckett University."

In signs as large as this, each letter requires its own power supply. These power supplies are fed back to two purpose-built wiring enclosures, where each letter is clearly labelled to aid future maintenance and repair work. Featuring built-up back-trays, each letter was secured to the building façade using a chemical resin anchor.

Michael Crotch, Applelec sales advisor, said: "It's great to see our latest large format lettering job making such an impact. As a trade supplier, we are always ready to provide advice on wiring and fixing methods for our products; in this case the use of wiring enclosures."

A D Bell Sign Systems are the fixed signage contractor for Leeds Beckett University and will be working on many more projects in coming months as the university continues to refresh its sign and display systems.

## About Applelec

Established in 1998, Applelec is renowned for the manufacture of fabricated signage and display systems along with groundbreaking lighting products, such as the award-winning LED Light Sheet. Applelec has created bespoke sign, display and lighting solutions for the world's leading brands and small local businesses alike, but as a confidential trade supplier, most of this work is completed in secrecy. With two busy factories in West Yorkshire, Applelec is proud to have built a reputation as a company that can always find a solution.

[www.applelec.co.uk](http://www.applelec.co.uk)



*Each letter exceeds 1.5m in height.*

# BSGA Awards

## Over 250 entries enter the inaugural BSGA Awards



The trophies for the event were made by Trade Etching Direct Ltd

The awards attracted over 250 entries across 13 categories, which were accompanied by over 750 images and half a dozen videos. They received support, in the form of sponsorship from 13 of the industry's leading businesses; and climaxed at a gala awards ceremony attended by over 320 people at Villa Park in Birmingham at the end of October.

"It's the highest profile event organised by the BSGA for many years and it exceeded all our expectations," said David Dyke, Association President. "We felt that the industry needed an awards scheme that had real meaning and value and that the BSGA, as the organisation that represents the interests of the industry and constantly presses for

higher achievement in terms of both creativity and quality, was the right organisation to manage it.

"The response, in terms of support from the sponsors and the level of interest among sign businesses has been fantastic. We've started something that will, hopefully, continue for many years to come."

"The award categories were created to reflect every facet of modern signmaking, from hand-crafted signs to those which incorporate the very latest technology," said David Catanach, Director of the BSGA. "Every category was competitive, but we were delighted that the 'Small Signmaker of the Year', open only to businesses employing between one and five

people, was the most competitive, with over 40 entries.

"The panel of judges faced an unenviable task but, to make things absolutely fair, the identity of every entrant was carefully redacted from every submission. The judges based their decisions purely on the written submissions and images supplied.

"The awards were open to every sign business in the UK and most entries did, in fact, come from companies who are not members. We hope that the awards will serve to highlight the role of the BSGA in representing and supporting the industry and that business that entered the awards will now consider it worth joining the association to support the important work we do."







## Congratulations to all the winners!

### Sign of the year

Presented by Corporate Sponsor 3M  
Winner: Sign of the Times for  
'The Heinz 57 Wall'

### Retail Sign Award

Sponsored by Complete CNC Solutions  
Winner: ASG (Essex) for  
'The Perfectionists' Cafe'

### Illuminated Sign Award

Sponsored by Vink Lighting Solutions  
Winner: Castleton Signs for  
'Scottish Gas Edinburgh'

### Vehicle Graphics Award

Sponsored by William Smith  
Winner: Allen Signs for  
'Billy Branston Bus'

### Roll-out Programme award

Sponsored by Nationwide Platforms  
Winner: Absolute SG for 'Worldpay'

### Small Signmaker Award

Sponsored by Metamark  
Winner: Goodwin&Goodwin for  
'Illuminated projects'

### Wide Format Project Award

Sponsored by Soyang Europe  
Winner: Adam Bourn Creative for  
'One Commercial Street'

### The Sign Construction Award

Sponsored by 3M Tapes and Adhesives  
Winner: Trade Signs UK for 'ITV'

### The Innovation Award

Sponsored by Epson  
Winner: Signbox for  
'StepJockey Smart Signs'

### Digital Signage Award

Sponsored by Vink Digital Signage  
Winner: Image Technique for  
'The View from the Shard'

### The Craftsman Award

Sponsored by Trade Etching Direct  
Winner: HNS Signs for  
'Penny Blacks'

### Architectural Sign Award

Sponsored by Foamalux  
Winner: Harrisons Sign for  
'Nestle'

### Interior Sign Award

Sponsored by Decordirections.co.uk  
Winner: Castleton Signs for  
'NHS Dean Street'

### Wayfinding Scheme Award

Winner: Cobal Sign Systems for  
'The Library of Birmingham'

### Sign Product Award

Sponsored by Signs Express  
Winner: The Zeta Bespoke Solar Signage Kit

Details of the winning projects are available at: [www.britishsignawards.org](http://www.britishsignawards.org)



## US multinational media company plans 'major expansion' in Scotland

Signarama, which has 950 franchises in 50 countries, intends to establish new enterprises in Glasgow, Aberdeen, Dundee and Perth.

The major multi-national business already has a successful franchise in Edinburgh and is actively seeking either existing sign business owners or new entrants to the sector to take the brand into Scotland's other major cities.

Signarama UK, has made it clear that the business will be looking for exceptional candidates to promote the company's industry-leading offering in Scotland. "We will not be giving this chance to just anyone," they said.

Signarama was founded in New York in 1986 and has grown exponentially by rolling out an 'attractive and lucrative franchising model'. Franchisees benefit from a comprehensive training programme, full marketing support, local field support, trained experts and mentors, according to the company.

Signarama offers a turn-key solution for entrepreneurs who want to build a solid business and future for themselves while maintaining a balanced quality of life, according to the company. Vince Cvijanovic, an existing franchisee, said: "Signarama has the tools to help you identify the customers, products, and practices that are the most profitable."

Signarama UK said: "We have identified Scotland as a new growth area for the brand and we are excited about the possibilities.

"Franchisees may be those looking to get into the signage and branding industry from scratch; marketing organisations who wish to expand into signage and printing or independent signage; or printing companies who have hit a glass ceiling and, through investing in a Signarama franchise, could grow their business to the next level."

[www.signarama.co.uk](http://www.signarama.co.uk)



## Discover a 'world of signage' at Sign Expo

European Sign Expo 2015 will take place next year from 18 to 22 May 2015 at Koelnmesse, Cologne, Germany alongside FESPA 2015.



The third edition of European Sign Expo offers signmakers and signage buyers a 'focused environment to explore new horizons in non-printed signage'. The 2015 event will also help visitors discover the future of signage, including digital signage, through its Ask the Experts feature.

The 2015 show will be 20 per cent bigger than the 2014 event in Munich in terms of floor space. Visitors to the show will meet with leading names from the European sign industry who will bring the latest developments in equipment; software; signage materials and systems; fittings and fixtures; channel lettering; illuminated signage; dimensional signage; and engraving and etching.

Ask the Experts is a dedicated networking hub where visitors and exhibitors can meet with the industry 'leading lights', attend daily panel discussions and debate a wide range of topics focused around digital signage.

Roz McGuinness, Divisional Director, FESPA, says: "While the exhibits at European Sign Expo will focus predominantly on conventional non-printed signage, our Ask the Experts feature will concentrate on digital signage and will provide inspirational and practical support for anybody interested in

digital signage or looking to expand their business into this area."

Roz said: "Printers and signmakers are realising that it doesn't have to be an 'either or' market, but that printed and digital signage can, and do, complement each other. 40 per cent of visitors to FESPA Digital and European Sign Expo 2014 stated that digital signage and live media was the key area of focus they'd like to see more of at FESPA events"

The last European Sign Expo took place alongside FESPA Digital 2014 from 20-23 May 2014 in Munich, Germany. Over the four days, 4385 unique visitors attended European Sign Expo specifically, with 80 per cent travelling from outside of Germany. Roz said: "When we launched European Sign Expo in 2013 our aim was to provide signmakers with valuable insights into the full spectrum of signage possibilities. With two editions of the show now behind us, we've developed the event, taking on board feedback from exhibitors and visitors, to shape a targeted event for the industry."

[www.europeansignexpo.com](http://www.europeansignexpo.com)



## Allen Signs opens its doors to university graduate

Signmaker and vehicle livery specialist Allen Signs has recruited its first ever graduate employee 'fresh' out of university.

Dean Newcombe (21) joined Allen Signs, which has offices in Lincoln and Nottingham, in July to kick-start his career as a graphic designer after impressing the company with his final-year university project.

"We spotted Dean's potential when he brought in his project and asked us to help him apply his design onto a blank skateboard," said Glen Merryweather, Sales and Marketing Manager at Allen Signs.

"At the same time he asked if we were taking on any staff. It was perfecting timing, as we were in discussions about expanding the business and hiring a designer!"

Dean said: "I'm very grateful to Allen Signs for giving me this great opportunity. I feel very privileged as it isn't easy getting a job within your chosen career straight out of university."

Dean is responsible for creating design concepts and preparing visuals for planning applications. Since starting at Allen Signs he has worked on a number of branding projects for companies such as Docusave and Coco Tanning and Beauty.

"I'm really enjoying the fast-paced nature of working in a company in comparison to university, where you spend weeks doing research before coming up with the final idea," he said.



Dean Newcombe.

"It's extremely fulfilling being given a brief by a client and seeing my designs come to life on a fascia or a van."

Dean studied at Central Technology and Sports College in his home town of Grantham, where he was inspired to become a graphic designer by his teacher. After finishing secondary school

he studied a two-year BTEC National Diploma in Graphic Design at Grantham College before attending the University of Lincoln.

Dean graduated in September 2014 with a BA (Hons) in Graphic Design.

[www.allen-signs.co.uk](http://www.allen-signs.co.uk)

## XYZ open day

XYZ International held two open days during November. These were widely acknowledged by those who attended to have been of 'enormous value' to determine which of the available routing, cutting and printing solutions best suited their specific production requirements.

Two Royal Air Force Museum sites were chosen for the events due to their strategic locations, and provided an interesting additional visitor attraction to the technologies being demonstrated. At both venues, they showcased examples from the XYZ and Pacer ranges as well as promoted the supporting CNCRouterShop online division. Machines featured included a heavy-duty Pacer 4008 and XYZ 4010 routing options, both of which are renowned for their 'reliability when used in intensive production environments and for their value-for-money investment quality'.

End user feedback from the two open days confirmed the continuing huge appeal of XYZ International, both as a supplier

of high-performance CNC routing solutions and as a resource for technical knowledge and customer support.

Peter Lightfoot of Lyndhurst Plastic Fabrication (LPF) said: "In the last 10 years, we have invested in two XYZ CNC routers and are about to invest in a third machine to further enhance our production capabilities through new hardware and software upgrades that are now available. Both of the original machines have proved to be typical workhorse solutions, with the ongoing technical support provided by XYZ International second to none."

Keith Lines of J H Lines said: "We have two 3000 x 2000mm XYZ routers in operation, both of which we have found to be very reliable and value-for-money investments. Whenever we have needed machine maintenance help, the staff at XYZ International have been highly proficient and helpful"

[www.axyz.com](http://www.axyz.com)



The XYZ team at the open day.

## Flying the flag for Fife!

Sign Plus Ltd based at Dalgety Bay has just been awarded two Ministry of Defence contracts with a combined value in excess of £5 million to manufacture and supply marine flags, ensigns, pennants, signs and labels.

These major contracts were won on price after a rigorous tendering process involving 13 competitor companies, and will mean an increase in personnel numbers. The company has already begun further recruitment, they say.

Commenting on the success a company spokesman said that this was a hugely significant win, the largest contract so far undertaken. And it underpins the continuing growth of the company which has doubled

its personnel numbers in recent years. It was also emphasised that this is not just great news for Dalgety Bay and Fife but, with the bulk of the contracted items being produced in partnership with key suppliers in the UK, it's also good news for UK manufacturing industry.

Sign Plus already hold the BAE contract to supply safety signage for the two QE Class aircraft carriers under construction at Rosyth dockyard and await the outcome of a number of other significant contracts with major clients.

[gordon@signplus.co.uk](mailto:gordon@signplus.co.uk)  
[ken@signplus.co.uk](mailto:ken@signplus.co.uk)



## Study shows low-cost measures can have big impact on safety

A new study revealing Britain's most improved roads shows how low-cost measures can have a significant impact on safety.

The Road Safety Foundation discovered better-quality signage, upgraded markings and improved delineation helped reduce fatal and serious crashes on stretches of the network by 80 per cent.



*Upgraded signs offer safety boost.*

It found such simple improvements scheduled alongside routine maintenance can also create 'staggering' savings. And David Skinner, of Rennicks UK, is hoping more local authorities get the message.

He said: "The Road Safety Foundation report illustrates the dramatic results that can be achieved with simple methods.

"The vast majority of routes which have improved most in terms of accident statistics have been subject to upgrades on signage and road markings.

"It shows that by taking relatively inexpensive measures, authorities could significantly enhance safety."

The study, entitled 'How Safe Are You On Britain's Roads?', maps accidents across the network to identify routes which pose the greatest risk.

It also uses historical data to create a list of the 'most improved' roads and provide details of initiatives taken to achieve the results.

Mr Skinner added: "Better delineation is another simple and cost-effective way to improve safety on our highways.

"Our range of solar-powered LED studs provide much-improved visibility and have been shown to be far more effective than traditional methods.

"Indeed, a recent project reduced the number of reported accidents on a main route by 100 per cent."

Rennicks UK provides 'industry-leading solutions and innovative products' to cus-

A recent project reduced the number of reported accidents on a main route by 100 per cent

tomers such as local authorities and the Highways Agency.

The company's Nikkalite® retroreflective material has been shown to provide highly durable, bright and clear traffic signage, offering 'superior' visibility in the darkest and most adverse weather conditions.

Rennicks supply a wide choice of fully compliant microprismatic and glass bead sheeting suitable for a variety of applications along with protective overlay films such as Nikkalite® Dewtect dew resistant and anti-graffiti films which can help reduce whole-life costs in terms of maintenance.

The company also supplies a range of fully compliant intelligent traffic solutions such as variable message signs and solar road studs shown to be far more effective than traditional methods of delineation.

# SYGNET

www.sygnetsigns.com

Specialist Sign Trade  
Manufacturer

Built Up Letters

Fascia signs

Projection signs

Totem / Monolith  
Signs

LED Illuminated  
Signs

MODUSIGN

All fabricated inhouse!

129 Humberstone Rd Leicester LE5 3AP

Tel - 0116 262 6288

Web - [www.sygnetsigns.com](http://www.sygnetsigns.com)

# NIS

new Image Signs

TRADE ONLY



## Built up Letters In

- Mirror, Brushed, Mild & Descaled Stainless Steel
- Powder Coated Aluminium • Acrylic • Brass
- Led Illumination • CNC Cut panels & metal fabrication

Visit our new website

with online enquiry service [www.newimagesigns.co.uk](http://www.newimagesigns.co.uk)

Call: 0191 477 3943

Unit 6-7, Stadium Ind. Park, Stadium Road, Gateshead NE10 0XF

E: [sales@newimagesigns.co.uk](mailto:sales@newimagesigns.co.uk) W: [www.newimagesigns.co.uk](http://www.newimagesigns.co.uk)

All letters are fabricated in house by time served highly skilled craftsmen

## NORTH EAST SIGNS

Built up Letters   Halo Illuminated Letters   illum Fascia Signs



# 0191 483 8535

Best Wishes to all Companies in 2014

[www.northeastsigns.co.uk](http://www.northeastsigns.co.uk)

## INCA expands Cambridge support facilities

Inca Digital has 'responded to the increased world interest in its wide-format flatbed digital inkjet printers' with a major expansion at its Cambridge, UK headquarters. Investment in their dedicated Training and Validation Centre 'enhances Inca's ability to support its customers and distributors'. It also, according to the company, offers an expanded business development resource and aids their strategy to develop its inkjet technology for a variety of industrial applications.

The new facilities and investment in further research and development space, increase Inca's capability by more than 20 per cent.

The purpose-designed training and validation centre provides a range of Inca hardware and software. Key functions include pre-dispatch validation of Inca's major product lines, the Inca Onset printers, sold exclusively and globally by Fujifilm; and the Truepress Jet W3200UV series, sold through Screen Holdings. Other functions include providing training to customers and distributors, more extensive testing of new features, and the evaluation of new substrates.



*Inside the training centre.*



*The Inca team outside their new training and validation centre in Cambridge.*

Inca has also expanded its industrial capabilities with the formation of a Business Development team, headed up by Mr Johnny Otani and Dr Jim Taylor. Previously business development manager of Xennia's ink consultancy group, Dr Taylor earlier co-founded the Cambridge-based software development consultancy Cametrics. He said:

"This is a great time to be joining Inca because there are so many exciting opportunities opening up for the company's innovative inkjet technology, especially in the wider and multi-faceted industrial sector. I'm looking forward to helping Inca identify new applications not only for our existing models, but also developing new 'added-value' solutions for new markets."

"These announcements are further evidence that Inca Digital keeps going from strength to strength," says John Mills, CEO, Inca Digital.

## BSGA fights to decriminalise planning breaches

The British Sign and Graphics Association (BSGA) is opposing a proposal from Rushmoor District Council to limit the colours that can be used for signs.

"The problem is that if they get this type of proposal through, sign makers may be faced with criminal proceedings if they fall foul of the regulation. It seems ridiculous that a minor infringement of an unnecessary planning regulation could mean that a sign maker ends up with a fine and a criminal record," said David Catanach, Director of the BSGA.

"It is for this reason that the BSGA is fighting on two fronts; the first to try to make

sure that local planners don't get away with imposing unwarranted regulations. And the second to get the Department for Communities and Local Government (DCLG) to decriminalise the control of outdoor advertising, which includes signage.

"We want the law changed to make it impossible for signmakers to get a criminal record before they have the opportunity to respond via an appeal to the Planning Inspectorate.

"We need to demonstrate to government that the present law is disproportionate and should be changed. It may sound far-fetched but there was a case recently where

a boy had to remove a pirate flag from his garden playhouse, under the threat of legal action and a criminal record for him or his guardian, because the local planners considered the flag an illegal advertisement.

"It's stupid, but it could happen to any of us. We need to make as strong a case as possible to Government for a change in the law and we need more examples of over-zealous planners trying to impose their will by threatening legal action. If anyone has stories, even anecdotal, please send them to [planning@bsga.co.uk](mailto:planning@bsga.co.uk) to add to the evidence we are presenting to government to demonstrate and support our case."



## New Josero facility

Josero has completed its new demonstration facility at its head office in Cambridge. A new mezzanine floor has been installed in the 2,500 sq ft premises, which they relocated to five years ago, to 'increase its capacity and house new equipment'.

Since Josero moved to the site, they have expanded their product range that includes a variety of finishing equipment, such as the Summa and Graphtec cutters; Trimarco cutters; Kala Laminators; and the Bubble Free Applicator to complement its range of Triangle Inks; Ergosoft Rip soft-

ware; and Soyang printable materials.

The demonstration room will feature a range of printers and finishing equipment such as the Ricoh L4100 Latex Printer and the Bubble Free Applicator.

Having recently been appointed as an approved Ricoh wide format dealer, it will feature the L4100 with its latex advantages for non-degassing, pantone matching and white ink capabilities. This machine is 'proving popular' and Josero say they have already had several enquiries since becoming a dealer.

Loic Delor, Managing Director of Josero, said: "Partnering with world renowned market leaders such as Ricoh is a true endorsement of our position in the UK market. Since the company's inception in 2003 we have been building our profile by developing strong relationships with key players in the wide format sector. Having become the master distributors for Triangle Inks in the UK and Ireland in 2009, we've also established powerful associations with many manufacturers such as Bubble Free, Graphtec, Kala, Summa and Ergosoft."

One of Josero's 'most successful' products, the Bubble Free Applicator will also feature in the demonstration room. Launched at Sign and Digital UK in 2013, there are over 25 installations in the UK. The 'quality and versatility of this machine has proved incredibly popular with many UK printing companies'.

Loic said: "We plan to host a range of open days and training days, utilising the skills and knowledge of our team, and demonstrating the wide range of equipment we have. We believe this will strengthen our position in the market considerably."

[www.josero.com](http://www.josero.com)



## A crowdfunded printer and printhead manufacturer

LumeJet, the British print technology 'innovator', aims to be the first crowd funded digital printing machine and print head manufacturer. And in an unprecedented move, are saying to the print industry, 'come on in!'

Paul Anson, Lumejet's CEO said: "Our ultra-high quality range of printers is a key part of our business, but we are also working on a printhead offering 50 times more output. We have proven our UV printhead in the lab for digital lithographic applications and are investigating new photosensitive coating technologies for volume applications."

"Whilst we will always protect client and partner confidentiality, even from shareholders, we have a list of major names in the industry we are talking to, or are working with us on a range of breakthrough printing applications. The applications include a variety of projects such as volume on-demand inkless packaging printing. And the manufacture of printed electronic components such as flexible displays, plastic logic components and low cost sensors."

LumeJet has launched on the Crowdbnk platform and is looking for an investment of £2m which will give the new in-

vestors a 20 per cent equity. Members of the public, angel investors and anybody from the print industry can register to become an investor. Anson, who was also a co-founder at Inca Digital Printers, said: "I spend a lot of my time trying to explain to investors, normally involved in Internet businesses, biotech and software, that the print industry is massive, diverse, and full of opportunity all over the globe. Then it occurred to me; the people that know this already are in the print industry and our culture is one of openness and collaboration. Let's let everybody and anybody be a part of building a new print technology business financially as well as commercially."

LumeJet has raised around £8m to date, mostly from private individuals and publicly backed institutions. They presented at Buckingham Palace and No 10 Downing Street this year, when they were selected as one of the 10 most promising digital companies in Britain. They welcome investors interested in investing anything from £5k to £500k in its current £2m round, and aims to make new offers in 2015 to shareholders that get involved now.



Paul Anson, the CEO of Lumejet.

Founder, Dr Trevor Elworthy, said: "To think big, you have to think differently these days. This funding round is all just the start of our plans and we are offering the people of print the chance to be owners and enablers of something massive and exciting, on the same terms as current investors. We think differently, unconstrained by the shackles of big corporation, never following the herd – we are just warming up!"

## Two awards for Rennicks

Two projects, which could 'set the blueprint for a fresh approach to road safety' have led to a double celebration for Rennicks, a high-ways technology company.

Rennicks landed the title of Road Marking Project of the Year for using solar-powered active road stud technology in Scotland. And the company also won an ITS Excellence award after providing the largest solar-powered variable message signs for the inter-urban motorway network in Ireland.

Group managing director Michael Flanagan says the prestigious industry prizes are rich reward for the company's intelligent approach. He said: "We are looking to make big strides in the world of intelligent traffic solutions (ITS) so these awards are a great boost to everyone involved.

"Intelligent thinking is at the core of our business and this success is a clear illustration that we're on the right track."

Innovative LED Active Studs provided

by Rennicks UK made a big impact in Scotland, where a local authority became the first in the country to install the technology on a major route. Incidents on a stretch of the A719 in East Ayrshire have since been reduced by 100 per cent. The SR-15 units use LED and solar technology to create delineation shown to be far more effective than traditional retroreflective road studs.

Road safety expert Alan Vass, of the Ayrshire Roads Alliance, said such dramatic results could prompt a new approach to highway markings across the country. The scheme was named Road Project of the Year at the Highways Magazine Excellence Awards.

Rennicks won the ITS Ireland award after supplying the National Roads Authority with three 5.1 x 3.6m fixed solar-powered full matrix signs capable of remote communication and control. The company's latest solar technology means this is the first time such a solution has been possible on rural sections of the country's road network, where there has been limited access to electricity supplies.

The signs, which deliver VMS capability in almost any location, were installed as part of a pilot project at strategic locations on the M7, M8 and M11 in Ireland.



George Lee, national director of the Road Safety Marking Association, presents the Road Safety Marking Project of the Year Award to the team at Rennicks and East Ayrshire Roads Alliance.

## The future of neon signs is safe – at least until 2020

Following negotiations with the Council of Europe, the British Sign and Graphics Association (BSGA), together with colleagues from the European Sign Federation (ESF), has secured an exemption that will benefit the UK sign industry and manufacturers of neon signs.

European legislators had intended to include HLDT (handcrafted linear discharge tubes) – better known as neon – within the scope of new RoHS regulations. This would have limited the amount of mercury that could be used and effectively restricted the colour of neon signs to just red.

The exemption means that neon signs can continue to be made, subject to a maximum of 80mg of mercury being used. This means that neon sign makers can continue to produce a wide pallet of colours and supply their customers' needs without fear of breaking European law.

Mike Hall, Chairman of the BSGA Technical Committee, is extremely pleased that

the industry has been listened to. "If we had failed to win the exemption, it could possibly have rung the death knell for neon signs," he said.

"Dealing with the Council of Europe was never going to be a straight forward. However, we had an extremely good case and, with perseverance, we managed to get through to them and gain the necessary backing."

The exemption will serve the sign industry until 2020.

"It is widely known that under the Minamata Convention the use of mercury will be banned entirely by the year 2020," says Mike. "However, now that we have this exemption in place, we have a good argument to get it extended beyond 2020".

"Neon is a small but key

part of our industry and it needs protection. We must continue work to see that there are controls in place across the industry to ensure correct processing, that the correct amount of mercury is used to produce eco-quality neon, and that lamps perform correctly."





# engraving & etching



## Verometal

A metallic, durable surface coating which acts and looks like metal.

Brass, Copper, Bronze, Steel, Iron and more, antiqued, rust or Oxidised finish available.

Can be sprayed onto most materials.



**Brass or Stainless Steel opening plaques** colour filled and mounted onto your choice of hardwood plinths

Brass can also be stove lacquered for extra durability



## Etched or Engraved

Panels in Brass  
Brushed Stainless  
Mirror Stainless  
Bronze or Aluminium



Various Colour filling, drilled/fixings or Self Adhesive

\*\*2 to 5 DAY DELIVERY in most cases



## Engraving & Laser Engraving

Fast, cost effective  
Engraving on to a  
wide range of  
plastics



Rigid or Flexible. Colours of your choice

\*\*2 to 5 DAY DELIVERY in most cases

Tel: 01604 644604  
Fax: 0845 331 3054

Web: [www.otoel.co.uk](http://www.otoel.co.uk) Email: [info@otoel.com](mailto:info@otoel.com)

one to one  
**engravers ltd**

Unit 3 Cirrus Park, Lower Farm Road, Moulton Park, Northampton NN3 6UR

## InkTec appoints Perfect Colours

Perfect Colours will supply InkTec's popular, fine-art quality Jetrix flat-bed printers in the UK following a recent agreement between the two companies. The British reseller's portfolio will include all machines in the Korean-made range, which feature a variety of production-orientated innovations. Such as edge-to-edge and intelligent layer printing to roll options and anti-crash head systems.

The Jetrix range is positioned to 'help

sign and graphics print houses transition into flat-bed work' and 'develop from there to high-speed production'. But according to the company, even at entry level there is no compromise on quality. From the compact 1.2 x 1.2m KX3 to the flagship 2.5 x 3.06m KX7, each machine in the range offers a six picolitre drop size. As well as the 'ability to print onto a practically unlimited selection of materials, up to 100mm thick, at photo-

graphic quality'. These facets allow owners to 'extend into lucrative value-adding areas of work, including fine art, point-of-sale and outdoor advertising'.

Jon Telling, sales director, said: "Many wide-format companies have held back from capital investment over the last few years, choosing instead to wait for advanced technologies that can help bring them into new production areas.

"The Jetrix range represents exactly that, and Perfect Colours's support-led approach means that customers can be assured they'll see return on investment in little to no time. We're proud to have been appointed to the InkTec channel and look forward to explaining the virtues of this exciting range to customers."

Ben Woodruff, sales manager for Jetrix UK, said: "We have known of Perfect Colours for some time and have admired the way they've grown their business and their product range over the last few years. The Jetrix series of UV-curable printers will fit perfectly within that portfolio.

"Perfect Colours has a strong consolidated marketing strategy and, with their highly-trained and customer-focused sales team, I believe the company will help us grow the developing Jetrix install base in the UK. And help us maintain our current position as Europe's fastest growing brand of UV-curable flat-beds."



## Messagemaker launch new website

Messagemaker has developed a new dedicated microsite for LED traffic and road signs. Aimed at those working in the transport and highways engineering sectors, facilities managers and those responsible for workplace transport safety, the new site provides information on the diverse range of LED traffic sign solutions now available.

From permanent signs to portable and solar powered options, the site provides useful information to help determine the right solution for you, according to the company. The range includes vehicle activated signs (VAS), traffic information signs (VMS) and mobile variable message signs.

The range also includes the innovative DIA signs. This new range

of VMS/VAS matrix displays allow messages to be customised to suit individual locations and requirements. The range includes permanently-sited and mobile sign solutions and can be configured to show different messages or graphics to suit the individual speed zone or hazard and local driving behaviour. The 'versatile' programmable matrix allows any symbol or graphic to be included.

As LED specialists, Messagemaker works with engineers, planners, contractors and site managers to meet all sizes and types of project requirement, including bespoke requirements and challenging site conditions.

[www.mmtrafficsigns.co.uk](http://www.mmtrafficsigns.co.uk)

MESSAGEMAKER 8000 170 7780

TRAFFIC (14.1M) ABOUT US TRAFFIC INFO (13.5M) MOBILE/VMS (16.1M) SPEED (16.1M) CONTACT US

### LED TRAFFIC SIGNS

LED TRAFFIC SIGNS

- LED traffic signs: we have over 20 years experience in LED sign production, Messagemaker to your best part of call.
- LED traffic signs: we have over 20 years experience in LED sign production, Messagemaker to your best part of call.

Products

- Traffic Information Signs
- Variable Message Signs
- Portable Road Signs
- Mobile Signs
- Solar Powered Signs
- Vehicle Activated Signs
- Speed Signs

Whatever your LED traffic sign requirement, please browse the site to see our range.

What we make is great (check it out)

- Clear plastic signs
- Signs for use
- Signs for use
- Signs for use

CALL ME BACK @ MM.LUS

# Mimaki gets Viscom Best of 2014 Award

Viscom recently presented Mimaki with a "Best of 2014 Award" in the Large Format Printing category for two of their printers: the JFX200-2513 and the UJV500-160 LED UV printers.

The award is another 2014 'highlight' following the pair of European Digital Press Association (EDP) awards received at FESPA Digital 2014 for the Mimaki JFX200-2513 wide format printer and Kebab option for selected models in the small format UJF Series.

"Clearly the judges could not decide between the large format solution and the entry level model and so picked both," says Mike Horsten, General Manager Marketing EMEA, Mimaki Europe. "These newly-launched and market responsive solutions demonstrate perfectly how new technology can be readily adopted to support existing market segments or help businesses embrace new opportunities. They were our key focus at the Viscom show and the award clearly demonstrates we were spot-on with this decision. Viscom 2014 has been an excellent show for the Mimaki team in terms of sales leads and customer care. Winning the Viscom Best of 2014 Award is the cherry on the cake."

The JFX200-2513 offers a choice of LED UV curing inks, including white and clear, and prints on many substrates. Hybrid's national sales manager, industrial products, Stuart Cole said: "The Mimaki



Mike Horsten (GM Marketing EMEA) with Mimaki's LFP Best of 2014 awards at Viscom 2014.

JFX200 is proving to be a hugely successful solution. It's easy to operate, has a compact footprint and maximizes productivity by using industry standard-sized media. The accolade from Viscom for this and the UJV500 is a great plaudit for us all."

Similar to the JFX200, energy-saving

LED-UV curing with long-lasting LED-UV units is just one feature of the Mimaki UJV500-160. It also offers fast throughput, cost-effective and environmentally friendly curing, and 3M MCS warranted inks. The availability of white inks for roll-to-roll printing further 'enhances the possibilities'.

# Zünd innovations on Discovery Channel

Zünd digital cutting solutions have been featured on the Discovery Channel's Innovations with Ed Begley, Jr. The science and technology-focused series dedicated part of its recent episode to Zünd's cutting systems and the range of applications they can be used for.

Introduced by actor Ed Begley Jr and featuring interviews with representatives from Zünd America Inc. and Zünd Systemtechnik AG, the programme travelled from the USA to Switzerland to see how the machines are built and configured for each individual customer for use many industries. Such as the sign and display and packaging sectors, the technical textile, fabric and leather markets, and the automotive and aerospace fields. The cutting systems are even used for awnings, windsurfing sails and hot air balloons.

The show's behind-the-scenes approach also demonstrated the 'ease of use' offered by Zünd systems and the ability to reconfigure them for new materials and markets thanks to their modular construction. As one interviewee notes, customers often purchase a Zünd cutter with



the intention of processing one type of material before realising its potential in new markets.

"Advancements in science and technology continue to revolutionise the way we live," says Robert Sikich, Producer for the series. "We look forward to educating our viewers on these exciting breakthroughs."

Peter Giddings, Sales Director at Zünd UK, said: "As the programme's narrator said, Zünd is 'literally on the cutting edge', so it's fantastic to bring the technology to a wider audience on Innovations with Ed Begley, Jr.

"We've recently re-opened our St Albans demonstration centre so viewers interested in seeing the Zünd systems featured on the Discovery Channel can see them in the flesh and find out how they can be tailor-made to meet specific needs."

# FREE

## Genuine Mimaki

# SS21 INK



Register on our  
**BRAND NEW  
WEBSITE**  
to be in with a chance  
of winning

We are giving away full sets  
of genuine Mimaki SS21 inks  
**ABSOLUTELY FREE!**  
Terms and conditions apply

[www.signmaster.co.uk](http://www.signmaster.co.uk)

## VersaUV LEF-12 and VersaUV LEF-20



- Print onto almost anything
- Instant curing
- Fantastic ink adhesion
- Low print costs
- CMYK + white gloss
- Print upto 100mm thick

## VersaUV LEJ-640F

## VersaUV LEJ-640



- True flatbed
- Print up to 150mm thick
- Bed accommodates upto 200kg
- CMYK + white and gloss
- 64" wide
- Roll to roll and rigid printing
- Print up to 13mm thick

## VersaEXPRESS RF-640

## VersaCAMM Print & Cut VS-640i



- Stunning results on a wide range of media
- Speeds upto 48.5m<sup>2</sup> per hour
- Non-stop printing system
- Latest high performance print head
- Cut any shape with advanced Print & Cut technology
- White and metallic ink options available

**The number 1 supplier for signmaking equipment and consumables in the UK!**

- All our wide format printers are installed over 2 days
- Our technical expertise is second to none and we even offer free telephone support after installation
- We can also part exchange your old printer
- We only sell market leading brands and have a dedicated consumables department to look after all your needs

*...a company that still cares*



**INTERCOAT**

**Canon Mimaki®**

**METAMARK**  
The Materials Company

**hp**

**vivid.**

**GRAPHTEC**

**RollOver**

**secabo**

**Summa**

**CADlink**

**2nd hand/refurbished equipment available from £4,995**

## 'Discover Your Universe of Print' at FESPA Global Expo

The 2015 Global Expo moves to Cologne, Germany for the first time, running for five days from Monday 18 to Friday 22 May 2015. The event is set to occupy 62,500m<sup>2</sup> of exhibition space in the new north halls of KoelnMesse, making it the largest FESPA Global Expo of all time.

The FESPA 2015 campaign's space exploration theme emphasises the 'galaxy of growth opportunities that exist for printers, if they take time to look beyond the day-to-day running of their business'. The message is that the possibilities for print service providers are 'infinite', and that FESPA is a 'launch pad for new products, while enabling and encouraging exploration and discovery'.

FESPA Divisional Director Roz McGuinness said: "With no other interna-

tional print event in 2015, FESPA in Cologne will offer visitors the most comprehensive constellation of print and related technologies. At our last FESPA Global Expo in London in 2013, we invited our community to 'Fly FESPA', and over 22000 printers, signmakers and print specifiers 'flew' with us. For 2015, we're taking the mode of transport to another level, along with the event itself, which will certainly be the most extensive event FESPA has ever staged."

As in 2013, the visitor will find FESPA 2015 structured around three key zones – FESPA Screen, FESPA Digital and FESPA Fabric, each represented by its own planet on the website and other campaign collateral. The 'planet' device will be used to help visitors navigate at the show in May.



FESPA 2015's educational programme for visitors will be the most 'extensive' yet, designed to support printers to 'make critical decisions about the direction of their business'. The event will also give visitors the option to join other satellite events under the same roof, such as the co-located European Sign Expo, with its focus on physical, non-printed signage.

[www.fespa.com](http://www.fespa.com)

## Explore a world that isn't just 'flat'

Hybrid Services Ltd, Mimaki's exclusive distributor for the UK and Ireland, is encouraging potential grand format flatbed investors to 'think a little more creatively by exploring the benefits of pairing the new JFX200 LED UV flatbed printer with selected Mimaki 1.6m solvent, latex or SUV roll-to-roll printers'.

The JFX200 delivers a 'highly desirable' combination of quality, speed and value and its flatbed format means that it is 'ideally suited' to the production of rigid display boards, packaging and exhibition panels. Mimaki roll-to-roll printers on the other hand produce complementary flexible graphics such as banners, posters and vehicle liveries in high volumes and using a choice of ink types. Combined with each other, the solution delivers more than the sum of its parts, according to the company.

National sales manager – industrial products for Hybrid, Stuart Cole says: "Mimaki is in the unique position of being able to offer a solution that delivers all the benefits of each machine with the workflow and software synergies found when dealing with one manufacturer. With both machines running in tandem; production print houses and sign and graphics professionals can meet the



*Mimaki's JFX200 and JV300 is already proving a popular and productive combination with customers.*



wide and varied demands of individual customers with ease, as well as generating new revenue streams.

"The productivity gains of running two machines plus the ability to tap into the state of the art features of two dedicated printing powerhouses should serve our customers perfectly."

Hybrid's unique package offer provides the opportunity to pair the 8' x 4' flatbed JFX200-2513, which features low running costs, latest LED UV technology and great eco credentials with a choice of selected 1.6m Mimaki solvent, latex or SUV roll-to-roll printers including the new JV300.

"With two different types of wide format print technology in their arsenal; professional sign and graphics producers now have the opportunity to expand their business horizons by meeting customer demands ever more effectively, with better productivity and profitability as the ultimate prize," says Cole.

[www.hybridservices.co.uk](http://www.hybridservices.co.uk)

# Sign maker completes apprenticeship with 'great success'

Applelec's warehouse operative Sam Lumb has developed his sign making career by completing a one-year apprenticeship in sign making at Leeds College of Building.

The part-time course, which was the last of its kind to be held at Leeds College of Building, covered six modules such as self-adhesive materials, sign-making software, vinyl plotter and graphic printer training. A key element of the course was training on self-adhesive materials and their application, with projects focusing on choosing the correct adhesive and method of application.

Ian Drinkwater, Applelec managing director, said: "We are always looking to develop the skills of our staff and believe it is important to help young people as they enter the signage industry. Sam has begun his career with us and we hope through this apprenticeship and further training he will have a long and prosperous career with Applelec."

Although segments of the course followed traditional teaching methods through tutor lessons and practical training, there were also numerous coursework based projects. These saw the students following a brief which was hypothetically set by existing companies. For example a project where students had to use the Sign Lab programme to complete a brief set by Coca-Cola. These types of projects enabled the students to understand the importance of fol-



Sam Lumb, Applelec signmaking apprentice who has just finished his course at Leeds College of Building.

lowing specific brand guidelines in terms of size restrictions and colour palettes.

One course module involved Sam presenting work which he had completed whilst employed at Applelec. Sam submitted a portfolio of photographs and descriptions showing him completing projects at every stage of the sign making process, which also showed his use of correct health and safety equipment.

Sam Lumb said: "The skills I have learnt and developed during the course at Leeds will no doubt prove invaluable throughout my career in the signage industry. My improved practical skills combined with my developed ability to follow briefs and work to time frames has aided my work at Applelec since completing the course."

[www.applelec.co.uk](http://www.applelec.co.uk)

## Stanford Marsh Group's success validated by triple award win

Stanford Marsh Group (SMG) has received three awards: two from HP and one from Canon, in recognition of its 'success within

the wide format print sector'.

SMG Director Adrian Painter picked up the HP awards at HP's Partner Conference in London where they won both the HP Designjet UK&I FY14 Market Share Contributor of the year. And the HP Designjet UK&I FY14 Technical Partner of the year.

The Market Share Contributor award 'confirms' that SMG shipped more HP Designjet printers in terms of volume than any other UK vendor in 2014. Whilst the HP Technical Partner of the Year award was given in recognition of Stanford Marsh having sold more Designjet T-series machines than any other vendor this year.

Matthew Perkins, Co-Director of SMG, accepted an award on the same date verifying the company's UK Premier Partner status 2014 / 2015 for Canon Wide Format solutions. The award was presented in Istanbul, Turkey, by Mr Miyano, Managing Director of Canon Wide Format Europe, and certifies Stanford Marsh as one of only 18 Canon Premier Partners across Europe.

On the three new awards, Adrian Painter said: "These awards demonstrate the breadth of our product range and the structure of our business which allows us to support multiple brands without compromise. We have won successive awards from HP over several years and we continue to develop our working relationship with both HP and Canon."

[www.smgg.co.uk](http://www.smgg.co.uk)



## A meaningful approach to sustainability is key to sign industry's success

Craig Brown, managing director of Signs Express, is calling for the sign industry to take a meaningful approach to sustainability. As the economy continues to recover from recession Craig believes it's critical for the industry to take a closer look at what clients want and need.

As Signs Express marks its 25th anniversary Craig reflects on how the signage industry has changed over the past 30 years and looks forward to the future of 'a very strange industry'.

"There's little doubt in my mind that signage is a strange industry," says Craig Brown. "Like most traditionally artisan businesses, technology has revolutionised signage in the last 30 years. However our business is virtually unrecognisable from when we opened our doors in 1989. A result of this revolution is that many of our original contemporaries are no longer around and have been replaced by sign companies that have a totally different ethos.

"When Signs Express launched in 1989 computers were just starting to make their mark in the sign making world and we fully embraced this new technology. Signage had been an industry full of skilled artists and artisans; quotes could take two weeks to produce and customers

were used to waiting weeks for a sign to be delivered. We made it our mission to deliver quotes within days if not hours: whilst that doesn't seem particularly radical today, in the late '80s it was a dramatic step-change."

Technology is one of the most visible changes in the sign industry, according to Craig. "30 years ago, when costly, but primitive computers started to become an essential part of sign production, you could identify a company by its fonts. That's because companies such as Signs Express only had access to a handful of different fonts because they were so expensive to buy or rent.

Although falling prices in technology have allowed the signage industry to progress rapidly, it also creates multiple challenges for the industry. "Inexpensive production equipment is readily available, and some small businesses are, sadly, willing to use pirated software to produce signs of a lesser quality," says Craig. "These products offer a cheap alternative for some customers but pull business away from legitimate and professional companies."

"Pre-recession there had been a growing demand from customers for signs that were produced in an environmentally friendly

There are many ways that signage businesses of all sizes can operate to minimise their environmental impact.

manner. Customers wanted to know the source of each component of the sign they were purchasing to ensure they were 'green,' he says. "It was interesting to see that during the recession this desire for evidence of environmentally responsible sourcing and practices dropped off dramatically. Customers were still concerned by service and price, but the green agenda became less of a factor in the decision making process."

"There are many ways that signage businesses of all sizes can operate to minimise their environmental impact," says Craig, "but we have to think about the meaning of the word sustainability: it's all about creating ways of doing business that can benefit us, our customers and our environment for a long time into the future."

In order to help protect the signage industry, Craig has held the position of President of the British Signs and Graphics Association twice and remains a member of the board. Craig feels that being involved with the association is important for any signage company to act as a voice for all signage businesses regardless of size.

Signs Express aims to grow to 100 branches in the next eight years, at a rate of seven or eight new branches opening each year. There are still a number of key territories available and Signs Express has enquiries 'constantly flooding in'.

[www.signsexpress.co.uk](http://www.signsexpress.co.uk)



Craig Brown (left) with Ken Venables from Signs Express (Norwich)



# CLASSIFIED

Check our website for the latest job vacancies or items for sale.

## Océ Arizona 350 GT

£45k + vat

UV curable flatbed printer that produces near-photo image quality on rigid or flexible media. machine has run faultlessly since installation 5 years



[www.signupdate.co.uk/fs](http://www.signupdate.co.uk/fs)

01483 457 445

## JOB VACANCIES

### Experienced Freelance London based graphics installers

Must have experience installing a range of window films & privacy films such as opal frost & etch. Some signage installation an advantage.

Email CV & a brief summary of your window film experience, daily rate: [team@window-frosting.com](mailto:team@window-frosting.com)

### Graphic Designer Sign Company in Hertfordshire

The ideal candidate will have hands-on experience in the design background, preferably with brand creation, such as logos, signage, exhibition stands and vehicle livery. Seeing a brief through from conception to completion.

Salary: £18-25k depending on experience

[www.signupdate.co.uk/gdscsh](http://www.signupdate.co.uk/gdscsh)

### Sign Maker & Print Finisher - Office Manager

Luton

Looking for an all rounder who can manage and run our small but busy office and production line. Ideally someone who has previously worked in this industry as self employed or has experience managing a busy sign and print business.

[www.signupdate.co.uk/smpfoml](http://www.signupdate.co.uk/smpfoml)

### Sign maker West Yorkshire

Looking for an all-round fabricator to join our busy production team providing quality signage, often to tight deadlines. Experience required in aluminium and acrylic fabrication, light assembly work with a good knowledge and use of all sign making hand tools, materials and production processes.

[www.signupdate.co.uk/smwj](http://www.signupdate.co.uk/smwj)

## SIGN MAKER / FITTER

Hammersmith

Award Winning Sign and Graphics Company based in the High Street in Hammersmith is looking for an experienced Sign Maker / Fitter. The position includes managing and executing the business's busy installation schedule, reporting directly to Head of Production.

Candidates must have comprehensive signage skills with particularly strong vinyl application skills. Must have CSCS, PASMA, IPAF and a full clean driving licence.

Attractive remuneration package including company vehicle, overtime and bonuses will be provided to the right candidate.

**FASTSIGNS**  
More than fast. More than signs.™

To apply please send your CV and contact details to [simon.slee@fastsigns.com](mailto:simon.slee@fastsigns.com)

## GRAPHICA DISPLAY.CO.UK

### Artworker Large Format Digital Operator

Salary representative of position.

Graphica Display is a large format printing company that specialises in large format graphics and signage. We are looking for a junior artworker with key knowledge of the trade to join our ever growing team.

#### Required Skills

- ▶ Good working knowledge of large format printing and Rips
- ▶ Adobe CC (illustrator, Photoshop and InDesign)

#### Key Attributes

- ▶ Great eye for detail
- ▶ Well organised
- ▶ Degree in design or similar

Please send a covering letter of why you believe you will be a great asset to Graphica Display and CV to [rob@graphicadisplay.co.uk](mailto:rob@graphicadisplay.co.uk)

## GRAPHICA DISPLAY.CO.UK

### Mounter and Finishing Operative

Salary representative of position.

Graphica Display is a large format printing company that specialises in large format graphics. We are looking for a Finishing Operative who would benefit by having key knowledge of the large format trade to join our ever growing team, however this is not essential.

#### Required Skills

- ▶ Experience in mounting preferred, but training will be provided
- ▶ Great working ethic
- ▶ Laminating, finishing, cutting and preparing graphics and signage

#### Key Attributes

- ▶ Great eye for detail
- ▶ Willing to learn

Please send a covering letter of why you believe you will be a great asset to Graphica Display and CV to [rob@graphicadisplay.co.uk](mailto:rob@graphicadisplay.co.uk)



**TECHNICAL SIGNS**

**Project Manager**

Technical Signs implement a vast range of bespoke manufactured items for well known corporate clients.

Allied to this we produce graphics, architectural metalwork, 3D artwork as well as light fixtures, all produced in our factory in Hertfordshire.

The role is to manage projects from concept through to installation, ensuring all design, manufacture, cost and delivery requirements are met.

This is a great opportunity for a well organised dynamic individual with a technical and manufacturing knowledge.

Please apply in writing, detailing your salary requirements, to:

Louise Powell,  
Technical Sign Co Ltd, Hille Business Centre, 132 St Albans Road, Watford, WD24 4AE or

[louise\\_powell@technicalsigns.co.uk](mailto:louise_powell@technicalsigns.co.uk)

customDesignTechnologies Ltd  
Brackley, Northants

**Production/Factory Manager**

We require a Production/Factory Manager to run production in our plastic fabrication workshop, and in time take on more aspects of Factory Management.

You will have the responsibility of managing a team of production operatives in a workshop environment, taking ownership of the quality of finished products, scheduling and organising work to meet deadlines.

You will be responsible for longer term initiatives such as investment in new machinery.  
You will report directly to the Directors.

**Your skills will include:**

Experience of running/managing CNC controlled routers, and other plastic fabrication machinery.  
Good communication skills, and the ability to motivate people.  
Ensuring health and safety guidelines are followed.  
Use of Clarity Software experience would be an advantage.

**What we offer:**

The opportunity to join a well established Company focused on growth and quality.  
A competitive package with long term prospects.

Please send full CV and covering letter to  
David Thompson  
[david@cdt123.com](mailto:david@cdt123.com)

**BANNERSHOP.co.uk are hiring!**

Due to our ambitious growth plans for UK we are now looking for an Operations Manager with the energy and drive to become an integral part of our management team . Experience in the field of large-format digital printing / exhibition & POS displays is a must.

**AS OUR NEW OPERATIONS MANAGER, YOU'LL BE:**

- Using all your strategic and project-management skills in working with senior management to reform & restructure the business.
- Responsible for achieving company revenue targets.
- Leading a team of 5 across prepress & production departments.
- Responsible for troubleshooting potential internal company issues: record, resolve, report
- Developing and maintaining company workflow, guidelines & policies and retain a positive, professional & proactive team culture.
- Monitoring, scheduling and managing daily jobs from quote to production, and the day to day operations of:
  1. Prepress Department: conversion of client's artwork to print ready.
  2. Production Dept: print room, finishing, dispatch, warehousing, reporting, maintenance and supplier
  3. After Sales: warranty claims (record, resolve, report.)

**PACKAGE:**

Base + attractive incentive based on measurable KPIs.

**LOCATION:**

BannerSHOP is located in Slough, but moving within Berkshire in mid-2015

**ABOUT BANNERSHOP:**

BannerSHOP International are one of the world's fastest-growing digital printing and signage businesses, and have offices in UK, Hong Kong, Malaysia, Singapore and Australia.



**CONTACT:**

Applicants, please submit your CV to: [joseph@bshk.com.hk](mailto:joseph@bshk.com.hk)



# Simplex

Your Ideas into Reality

## Estimator/Trainee Estimator

Must be familiar with sign trade and in particular sign systems. Role will involve producing quotes for customers, sales calls and maintaining our high level of customer service. Training available for the right candidate.

Salary dependant on experience (please state expectations on cv)  
Send cv to: at@simplex ltd.com (no agencies please) www.simplex ltd.com

Simplex have been one of the leading trade suppliers of sign systems and metal fabrications for over 25years. Due to expansion we require...

## Metal Fabricator

Ideally with experience in the sign trade, successful candidates will be familiar with working in aluminium, steel and stainless steel. Manufacturing fascias, monoliths and bespoke fabrications to the highest quality and with minimum supervision.

**manor signs**  
graphic solutions

Merritt House  
Hill Avenue  
Amersham  
Bucks HP6 5BQ

### Experienced Sign Maker Wanted

Looking for an all-rounder with a positive attitude who has in depth knowledge and experience in the print and sign making business.

**Key Responsibilities:**

- Operation of PC, cutters and printers
- Involvement in design layouts
- Laying up vinyl and digital print
- Laminating
- Ensuring that goods are produced correctly
- Good communication skills
- Management of materials
- Possess a full driving licence

**Machines/Software:**

- Vinyl cutters (Mimaki and Graphtec)
- Printers (Mimaki)
- SignLab
- Adobe Illustrator and Photoshop
- Laminator

Salary negotiable and based on experience  
**Tel. 01494 431904**

**CV to info@manorsigns.net**

Check our website, or follow us on facebook for the latest job vacancies

## WANTED

### Engraving Machines

manual and computerised, most makes, in any condition

Tel: 01992 899255  
Fax: 01992 899256  
Evening - Tel: 01707 872991  
email:  
sales@ronamachines.co.uk  
www.ronamachines.co.uk

INNOVATIVE SIGN MAKING TOOLS AND EQUIPMENT

0800 5 999 059 OR 0333 5777 057

SPECIALISING IN **Knifetec** **KEY** **KEEN**

SIGNMAKING TOOLS  
SIGNMAKING FURNITURE  
CUTTING MATS  
FRAMES  
FIXINGS  
WHEEL COVERS

JUST SOME OF THE MANY NEW PRODUCTS FROM **SIGNGEER.COM**

SIGNGEER

FOR THE PROFESSIONAL SIGNMAKER

FORMERLY JAG SIGN SUPPLIES

### Classified advertising rates:

Quarter page: £120 + VAT  
1/8th page: £70 + VAT  
1/16th page: £40 + VAT  
1/32th page: £30 + VAT

# GENERAL BANNER

## COMPANY

Your trade partner for Banners and Banner accessories

Specialists in grand format printing with 3.1m wide printing equipment in house



For a flexible and commercially minded service for your trade requirements give our team a call.

01924 893 181  
sales@generalbanner.co.uk

The General Banner Company is a trading name of Matagraph Limited

# SMT

## SIGN MAKING TOOLS



From the Humble Squeegee & Knife



to the largest Substrate Cutters & Cutting Mats & Everything in-between We've got it all.....

Western Signs & Printing,  
3A Stafford Road, Oakengates, Telford, Shropshire.

01952 618069  
sales@signmakingtools.co.uk

WrapCut  
FINE FILAMENT EDGE CUTTING SYSTEM

WrapCut  
FINE FILAMENT EDGE CUTTING SYSTEM PRO

## www.signmakingtools.co.uk

For all your Sign Making and Sign Fixing Tapes and Adhesives



▲ **Channel Fixing**  
Our UHB offers fast bonding peace of mind



▲ **Locator Bonding**  
Our 910LX offers 'NO READ THROUGH' on Composite panels



▲ **Banner Hemming**  
Our Banner Tape sticks to all banners



▲ **3D Signs and Built Up Letters** - Sign Block - Lightweight and Durable

**We also offer:**

Hook and Loop, Tensol, Fusion, Snap Fix, Mushroom Lock, Magnetic Tape, Optically Clear Tapes & Adhesives, Powder Coat Tapes & Adhesives. Sign Block – The HDU foam that can be routed, carved, cut and shaped into 3D letters and signs then finished to look like folded metal, wood, plastic or even stone.

For free of charge samples of any of our products, get in touch:

**TEL: 0121 556 9900**

FAX: 0121 556 9034 EMAIL: [enquiry@indasol.co.uk](mailto:enquiry@indasol.co.uk)

[www.indasol.co.uk](http://www.indasol.co.uk)

**NORTH EAST SIGNS**

Built up Letters Halo Illuminated Letters illum Fascia Signs



**0191 483 8535**

Best Wishes to all Companies in 2014

[www.northeastsigns.co.uk](http://www.northeastsigns.co.uk)

3D Sign Systems Ltd

**LED Specialists**

Tel. 0141 422 2010  
[sales@3dsignsystems.co.uk](mailto:sales@3dsignsystems.co.uk)

Latest Lense Technology



SAMSUNG LED CHIP



Suppliers to the Sign Trade (Nationwide)



For product guidance please call or email your requirements

**FREE**

Receive our Quick Reference Printed Catalogue and LED Samples Pack when you register online

[www.3dsignsystems.co.uk](http://www.3dsignsystems.co.uk)

for all your signs & design needs.....

**morcant**  
**designs**

.....quality at an affordable price

# FULL COLOUR DIGITAL PRINT

Wrap vinyls  
for vehicle graphics



Monomeric &  
polymeric vinyls  
normal or reversed



Banners, Mesh  
Roller Banners



.... plus - floor graphics, self cling stickers, desk banners

- ★ HIGH QUALITY PRINT from £9sqm
- ★ LAMINATION or NON LAMINATION
- ★ QUICK TURN AROUND TRADE SERVICE
- ★ FREE DELIVERY ON ORDERS OVER £100

e sales@morcant-designs.co.uk t 01382 732941

**www.morcant-designs.co.uk**

Like us on Follow us



## Nationwide Installation Signage, Banners & Graphics

**Mida Sign  
Services UK**

### Signs & Graphics Installation

- ✓ Site Surveys
- ✓ Full Project Management
- ✓ CSCS, IPAF & PASMA
- ✓ Sign Repair & Maintenance
- ✓ Nationwide Coverage
- ✓ LED Illumination
- ✓ Ask for Jimmy



### Flex Face Signage

- ✓ Surveyed
- ✓ Supplied
- ✓ Installed
- ✓ Illuminated
- ✓ Non-Illuminated
- ✓ Nationwide
- ✓ Ask for Mike



### Trade Graphics Production

- ✓ Latest Latex Printers
- ✓ Direct to Substrate Printing
- ✓ Large Format Printing
- ✓ Laminating
- ✓ Cut Vinyl Graphics
- ✓ Quick Turnaround
- ✓ Ask for Steve



For more information about our Sign and Graphics Services please call us on

**0161 8 300 600**

info@midasignservices.co.uk



2014 marks our 30<sup>th</sup>  
anniversary in business



www.midasignservices.co.uk



www.bannersandgraphics.co.uk

# i-sPi Trade

Rod Systems, Cable Systems, Digital Display Sign Fixings, Screw Covers, LED - and More...

All at **THE REAL TRADE PRICE**

Best Prices **GUARANTEED**



Free Carriage with your first web order enter "signupdate" into your shopping cart

- Signalite LED Sign Fixings
- Rod Systems
- Cable Systems
- Digital Display
- Sign Fixings
- VHB Tape
- Panel Connectors
- LED Lighting
- Modular Panel Supports
- Flame Polishers



**i-sPi**

Call us today for your copy of our new brochure and start sourcing your shopfitting kit at

**THE REAL TRADE PRICE**

**www.ispitrade.com**  
**lo-call 0845 241 2467**

**WWW.UKLEDSIGNS.COM**

**NEW**

**SAMSUNG**

**LED Lights**

**UK Led Signs Ltd.**  
Unit 24, Orion Business Centre,  
Surrey Canal Road, London, SE14 5RT  
tel: 020 7237 8777 fax: 020 7237 8621  
email: sales@ukledsigns.com



**Router Cut, Laser Cut, Light Boxes, Built Up, Flat Cut Letters, Perspex & VILLAbond**

**SCREEN PRINTING**  
TO THE TRADE



**HUMPHREYS**  
SCREENPRINTERS

CORREX • PVC • VINYLs • MAGNETICS • ACRYLICS

ESTATE AGENTS BOARDS A SPECIALITY

compare our for sale board prices on our web site

t:01745 814066 f:01745 815374  
www.humphreys-signs.co.uk sales@humphreys-signs.co.uk



**YorKut**

**LETTER COMPANY**

YOUR FLAT CUT LETTER TRADE SERVICE

**FLAT CUT LETTERS**  
**AT BEST PRICES**

ACRYLIC • FOAM PVC • MAGNETIC • MEDITE  
STAINLESS STEEL • ALUMINIUM • DIBOND

**Call 01904 690330**

YorKut Letter Company, 34-36 Auster Road,  
Clifton Moor, York, YO30 4XA.  
email: sales@yorkut.co.uk Fax: 01904 692155  
**www.yorkut.co.uk**

YorKut Letter Company is a subsidiary of Sign\*A\*Rama (York) Ltd

**3D**  
Acrylics & Metals Ltd

*Specialists in Quality built up  
& flat cut lettering & logos*

- Acrylic
- Aluminium
- Stainless Steel
- LED illumination

tel: 0191 469 1199 fax: 0191 438 4276

[www.3dacrylics.co.uk](http://www.3dacrylics.co.uk)

Email: [acrylics3d@hotmail.com](mailto:acrylics3d@hotmail.com)

Unit B1 Felling Business Centre, Green  
Felling, Tyne & Wear NE10 0QH



## Wood Component Manufacturers For Signmakers & Engravers

K.D. HENDERSON



CNC Routing Service Available

Allwood Products  
Tel - 01461 40565  
Fax - 01461 40333  
info@allwoodproducts.co.uk  
www.allwoodproducts.co.uk

### PROTECT YOUR SIGNS THE ULTIMATE BIRD DETERRENT

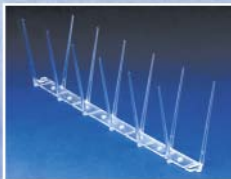

- Transparent UV stabilised polycarbonate
- User friendly rounded tips - not harmful to pigeons
- Self adhesive fitting tape option available (no glue or screws needed)
- 8 Snap off grooves per length - no waste!
- 7 Glue fixing holes reduces adhesive costs!
- Light weight, stacks compactly - reduces storage space, makes it easy to carry on site.
- Made in the UK

### Flock-Off bird deterrents Ltd.

PO Box 92 Ware, Herts SG11 2BD

Tel: 01279 503250 Fax: 01279 659133

Email: sales@flockoff.co.uk www.flockoff.co.uk

# signinstallations

*your signs in safe hands...*

www.sign-installations.co.uk | t 01273 424900

## Your sign installation company of choice....

Covering London, Sussex, Hampshire, Surrey and Kent.



- ▶ Sign Installation
- ▶ Sign Maintenance
- ▶ 25 Years Experience
- ▶ Fully Qualified Sign Technicians
- ▶ Certified, Accredited, Professionals



It means what it says  
fast professional results for all your etched signage needs

etchFAST — for fast, reliable etching

## Chemical Etching and Engraving



Engraving on Marble, Slate and Stone  
in addition to metals and laminates

Large lettering or fine details including both on the same panel



Complex shapes no problem engraved or laser cut to your design

See our main advert on page Page 115

etchFAST has 50 years' experience in Chemical Etching and Engraving

TEL: 0208 880 2070

FAX: 0208 880 2333

Web: www.etchfast.com

E-mail: info@etchfast.com



Unit 5, Crusader-Industrial Estate, 167 Hermitage Road LONDON N1 1LZ

# Trade Engraving



Control Panels



Prestigious Engraving



Data & ID labels

- ✓ Stainless steel
- ✓ Brass
- ✓ Traffolyte
- ✓ Laser laminate
- ✓ Aluminium
- ✓ Laser or rotary



Getting your message across

Est. 15 years

For REAL trade prices...

Tel: 01296 488902 Fax: 01296 488869

E-mail: info@impactsignsolutions.co.uk

Web: www.impactengraving.co.uk

# FKMOORE

## Sign Locators

Our quality hexagon and round locators are available in brass nickel plated brass for superior strength and longevity. All locators are supplied complete with male and female parts. Ideal for the concealed fixing of signs, panels, fascias and lettering. Perfect for the easy removal of signage, reducing maintenance costs.



	External Thread Per 100		Woodscrew Per 100		Internal Thread Per 100		TradeFix Per 250		
Large 12mm 17mm long	M5 x 9.5mm M5 x 6mm	£39 Brass	£41 Nickel	8g x 15mm	£48 Brass	£28 Brass	£30 Nickel	18mm dia 24mm long	£25
Medium 10mm 12mm long	M4 x 9.5mm M5 x 9.5mm M5 x 6mm	£33 Brass	£35 Nickel	8g x 15mm	£38 Brass	£22 Brass	£24 Nickel	16mm dia 20mm long	£19
Small 6mm 10mm long	M3 x 5mm	£13 Brass	£14 Nickel			£13 Brass	£14 Nickel	12mm dia 19mm long	£18
Mini								8mm dia 13mm long	£16
	Type 2 push-in assembly available. Please call for details.				Type 2 push-in assembly available. Please call for details.		2 part adhesive (50ml) £6.80 when purchased with the above.		



- ✓ New patented design
- ✓ UV stabilised
- ✓ Frost/weather resistant
- ✓ Strong and durable
- ✓ Largest size range in UK
- ✓ Lifetime guarantee
- ✓ Introducing the Mini



# FKMOORE

## Wall Fixings



12 x 20mm	15 x 25mm	20 x 25mm	25 x 25mm	25 x 50mm
<b>£1.00</b> each	<b>£1.50</b> each	<b>£1.80</b> each	<b>£2.50</b> each	<b>£4.50</b> each
Polished Brass • Polished Chrome Satin Chrome • Satin Aluminium	Polished Brass • Polished Chrome Satin Chrome • Satin Aluminium	Polished Brass • Polished Chrome Satin Chrome • Satin Aluminium	Polished Brass • Polished Chrome Satin Chrome • Satin Aluminium	Polished Brass • Polished Chrome Satin Chrome • Satin Aluminium

## Internally Threaded Coverheads

- ✓ Flat
- ✓ Mushroom
- ✓ Conical



15mm	19mm	25mm (Flat style only)
<b>£0.40</b> each	<b>£0.54</b> each	<b>£0.77</b> each
Polished Brass • Polished Chrome Satin Chrome	Polished Brass • Polished Chrome Satin Chrome	Polished Brass • Polished Chrome Satin Chrome

## Traditional Style Coverheads

- ✓ Security Style
- ✓ Flat
- ✓ Conical
- ✓ Dome
- ✓ Mushroom

With sizes ranging from 10mm to 38mm diameter, five styles, ten finishes (not including endless powder coated possibilities) and various fixings options, FK Moore are your first choice for fixings.



from **12p** each

# trade digital print & cut service

1370mm x any length  
1440 dpi  
banners - vinyls - posters etc.

**no minimum order charge**

active digital printing  
**08452 225 008**  
sales@tradeactive.co.uk

## QUALITY WOOD & STEEL 'A' BOARDS AT A REALISTIC PRICE

**PAVEMENT SIGN**  
in Zinc Coated Steel with a White Finish  
Price £33.08 +VAT  
POSTER VERSION  
£49.53 + VAT

**LARGE SIZE**  
1525mm x 1000mm  
from £135.00  
SWING SIGNS £45.00

Special designs in mild/stainless steel, aluminium to your specification fabricated. Send or fax us a drawing. All colours available on our in house powder coating plant.

Delivery nationwide  
Telephone now on 01663 744824  
or facsimile 01663 747733

**DES Ltd**  
KNOWLES INDUSTRIAL ESTATE, FURNESS VALE,  
HIGH PEAK, DERBYS. SK23 7PH, ENGLAND  
email: DESABOARD@aol.com  
www.desltd.co.uk

## DIAMOND EDGE POLISHERS

**UP TO DATE TECHNOLOGY AT AN AFFORDABLE PRICE**  
A bench-top machine which can handle single or multiple workpieces up to 20mm thick is now available

**HEAT BENDERS**  
**A NEW RANGE OF HIGH QUALITY MACHINES**

We can offer machines to suit all needs capable of bending materials such as PMMA, PS, PP, PVC and acrylic from just 0.3mm to 20mm thick

**FLAME POLISHERS**  
**STILL THE CHEAPEST AND SIMPLEST WAY**  
to apply a professional finish to cut edges of acrylic material

**AWLTECH**

For more information or a brochure call **AWLTECH**  
Tel: 01420 525222  
Fax: 01420 525226

www.awltech.co.uk

## A1 SIGNS

Manufacturers of High Quality  
**NEON & COLD CATHODE**

\* Design \* Manufacture \*  
\* Installation \* Service & Repairs \*

**020 8646 9886**  
Email: enquiry@a1signs.co.uk  
Unit 5a, Wandie Technology Park, Mill Green Road, Mitcham, CR4 4JZ



**Moulded & Flat Letters**  
SignTrade Letters is now established as a leading supplier of moulded and flat cut letters in the UK. Operating from London, we offer an unparalleled service to the sign trade at very competitive prices. See our website for details.

**NOW ChromaForm now in any font**  
Signtrays in composite at competitive prices  
Ask us for more details



**TEXACO**  
**HONDA**  
**Iceland.co.uk**

Quality Moulded Letters  
Composite sign trays made-to-order  
Letters fitted to tray - ready to hang  
Thousands of styles of flat-cut letters  
ChromaSign moulded letters  
Acrylic domes and dishes  
Reliable delivery dates

T 0500 456700  
F 020 8349 5806  
sales@signtrade.co.uk  
signtrade.co.uk

**LETTERCRAFT TOPSIGNS UK** ARE NOW SUPPLYING  
PREMIUM GRADE  
WHITE GLOSS MAGNETIC ROLL  
0.8mm X 620mm WIDE

FOR ONLY  
**£50**  
Per 10 Meter Roll  
EXC. VAT.



Tel:- 0191 5120096  
Fax:- 0191 5847804  
Email:- sales@lettercrafttopsignsuk.co.uk

## Driving School Signs Supplied at Trade Prices



For Full Range Visit-  
www.lettercrafttopsigns.co.uk

**GUARANTEED NEXT DAY DELIVERY**

## STOCK ACRYLIC Teedy DOMES

The ORIGINAL stock acrylic dome



**AUTHORISED STOCKIST**

20 sizes in stock from 100mm to 1800mm. Larger available POA  
Perfect for any signage application  
Dishes for vinyl application made to order



**FREE 0500 456700**  
**FAX 020 8349 5806**  
**SIGNTRADE.CO.UK**

## DOMES BY PROJECT PLASTICS

**SPECIALISTS IN PLASTIC FABRICATION**

- ACRYLIC DOMES AND SHAPES •
- 3MT X 2MT C.N.C. ROUTING •
- LAZER CUTTING / ENGRAVING •
- OVEN FORMING UP TO 3MT X 2MT •
- FLAT CUT ACRYLIC LETTERS •
- PROTOTYPE AND BESPOKE SPECIALISTS •
- POINT OF SALE DISPLAYS •

TEL: (01206) 868696  
FAX: (01206) 793737  
www.projectplastics.co.uk  
7 Grange Way Business Park,  
Colchester, Essex CO2 8HF

**White Villa** Signs, Awnings & Canopies

- Awnings - Canopies
- Signwriting - Banners
- Digital Printing



**tel: 020 7237 8000 fax: 020 7237 8621**  
www.whitevilla.co.uk  
UNIT 23, ORION BUSINESS CENTRE,  
SURREY CANAL ROAD, LONDON, SE14 5RT

**BBSA** BRITISH BLIND & SHUTTER ASSOCIATION

## LAMDA

made to measure awnings & canopies  
Tel: 020 8573 4752  
Mob: 07908 626 746

info@lamdablinds.co.uk  
www.lamdablinds.co.uk



Cassette awning made in Germany

Other Products:  
..Italian made folding arm awnings  
..Awnings over 4m projection  
..Free standing awnings  
..High quality fabrics: Dickson, Para, Recasens



Dutch Canopy



Titan Plus  
Professional drawings on request

# BUYERS GUIDE

To advertise on these pages costs as little as £130 for a full years advertising in our magazine and our website with web-links back to you!

Phone 01784 605 601 for full details of how to get your company to 22,000 Sign Update readers

3D DOME LABELS  
 3D DOMING SYSTEMS  
 3D SIGN MAKING SOFTWARE  
 A BOARDS  
 ACRYLIC SHEET  
 ALUMINIUM SIGN BLANKS  
 ALUMINIUM SIGNS  
 BANNER FIXING SYSTEMS  
 BANNER INSTALLATION  
 BANNER SUPPLIERS  
 BLADES / SMART KNIVES  
 BRAILLE AND TACTILE SIGNS  
 BRASS LOCATOR NUTS  
 BUILT UP LETTERS ACRYLIC  
 BUILT UP LETTERS METAL  
 CABLE DISPLAY SYSTEMS  
 CAST SIGNS  
 CHEMICAL ETCHING  
 CHROME PLATED LETTERS  
 CNC ROUTING & ENGRAVING MACHINES  
 COAT OF ARMS  
 COMMEMORATIVE PLAQUES  
 CUT-OUT LETTERS  
 DIGITAL ELECTRONIC SIGNS  
 DIGITAL PRINT  
 DIGITAL PRINTED SIGNS  
 DIGITAL PRINTER SUPPLIES  
 DOMES & DISHES  
 EDGELIT SIGNS  
 ENGRAVING  
 ESTIMATING SOFTWARE  
 FINGERPOST SIGNS  
 FLAME POLISHERS  
 FLAT CUT LETTERS  
 FLEXIBLE FACE SIGNS  
 GENERAL SIGN SUPPLIERS  
 GOLD LEAF SUPPLIERS  
 INSTALLATION CONTRACTORS  
 LAMINATING/ENCAPSULATING  
 LASER CUTTING/ENGRAVING  
 LASER CUTTING/ENGRAVING MACHINES

LED ILLUMINATION  
 LIGHT BOXES & LIGHTING  
 MAGNETIC MATERIAL  
 METAL FABRICATIONS  
 METALLIZING SERVICE  
 MODULAR PANEL SIGN SYSTEMS  
 MOULDED & FABRICATED PLASTICS  
 MOULDED LETTERS  
 NAMEPLATES  
 NEON MANUFACTURERS (TRADE)  
 NOTICE BOARDS - LOCKABLE/EXTERIOR  
 NUMBER PLATES  
 PLASTIC SHEETS  
 POINT OF SALE FITTINGS  
 POLYSTYRENE SIGN SERVICE  
 POSTER HOLDERS / CASES  
 PRINT/POSTER FRAMES  
 PROGRAMMABLE LED DISPLAYS  
 PROJECTING SIGNS  
 REFLECTIVE VINYL/TAPES  
 ROAD SIGNS  
 ROUTER CUTTERS/PLOTTER BLADES  
 SCREEN PRINTING  
 SCULPTORS  
 SHEET MATERIALS  
 SIGN & DISPLAY SYSTEMS  
 SIGN CASES  
 SIGN SUPPORT SYSTEMS  
 SIGN TRADE SUPPLIERS  
 SPECIALITY FILMS  
 STREET SIGNS  
 TEXTILE SIGNAGE  
 TRANSFER PAPERS/HEAT PRESSES  
 TROUGH LIGHTING  
 VINYL & GRAPHIC INSTALLATIONS  
 VINYL SUPPLIES  
 VITREOUS ENAMELLED SIGNS  
 WAYFINDING SIGNS  
 WIDE FORMAT SOLUTIONS PROVIDER  
 WOOD BACKING BOARDS  
 WOODWORKING

## 3D DOME LABELS

### MOCKRIDGE LABELS & NAMEPLATES LTD

Cavendish Street, Ashton-under-Lyne, Lancs OL6 7QL

**Tel: 0161 308 2331**  
**Fax: 0161 330 9645**

[sales@mockridge.com](mailto:sales@mockridge.com)

[www.mockridge.com](http://www.mockridge.com)

3D Resin Doming adds value to screen and digitally printed signs, lettering, labels and emblems. Mockridge offer a wide range of products from budget-priced starter kits to mass-production systems. Contract Doming service available. Send for samples.

## A BOARDS

### ARKEN P-O-P INTERNATIONAL

Studlands Park Avenue, Newmarket, Suffolk, CB8 7EA

**Tel: 01638 565656**  
**Fax: 01638 662770**

[info@arken-pop.com](mailto:info@arken-pop.com)

[www.arken-pop.com](http://www.arken-pop.com)

arken provide a comprehensive range of quality poster displays including A Boards, Forecourt signs, light boxes, poster frames, and pavement signs. Products are available off the shelf, can be customised to a specific size or colour or can be expertly designed to meet your individual brief. All our products are manufactured to the highest quality at our factory in the UK.

## DES LTD

Buxton Road, Furness Vale, High Peak, Derbyshire, SK23 7PH

**Tel: 01663 744824**  
**Fax: 01663 747733**

[desaboard@aol.com](mailto:desaboard@aol.com)

[www.desltd.co.uk](http://www.desltd.co.uk)

Any size, and colour, aluminium, steel or stainless steel. Standard A board display area 21" x 36" powder coated in polyester. Can be used as a poster board with a magnetic transparent cover. Swing signs also available. Fax your drawings for a quotation on special display boards.

## 3D DOMING SYSTEMS

### MOCKRIDGE LABELS & NAMEPLATES LTD

Cavendish Street, Ashton-under-Lyne, Lancs OL6 7QL

**Tel: 0161 308 2331**  
**Fax: 0161 330 9645**

[sales@mockridge.com](mailto:sales@mockridge.com)

[www.mockridge.com](http://www.mockridge.com)

3D Resin Doming adds value to screen and digitally printed signs, lettering, labels and emblems. Mockridge offer a wide range of products from budget-priced starter kits to mass-production systems. Contract Doming service available. Send for samples.

## GREEN MAGIC CO. UK LTD

Waltham Business Park, Brickyard Road, Swanmore, Southampton SO32 2SA

**Tel: 01489 896999**  
**Fax: 01489 895899**

[sales@green-magic.co.uk](mailto:sales@green-magic.co.uk)

[www.sign-holders.co.uk](http://www.sign-holders.co.uk)

Trade supplier of quality Snap Frame A-boards and water-filled base Pavement Signs, fitted with wheels and springs and designed to cope with windy outdoor locations. Delivered next day from stock. Visit our Resellers web page and apply for a trade login.

## 3D SIGN MAKING SOFTWARE

### DELICAM PLC

Small Heath Business Park, Birmingham B10 0HJ

**Tel: 0121 766 5544**  
**Fax: 0121 766 5511**

[artcam@delcam.com](mailto:artcam@delcam.com)

[www.artcam.com](http://www.artcam.com)

Delcam provides sign-makers worldwide with its ArtCAM range of CAD/CAM software, Express, Insignia and Pro, to create 2D and 3D signs. The entry-level package, ArtCAM Express starts from £99 and can be customised with modules (E.g. nesting and font creation).

## UK POINT OF SALE GROUP LTD

Horsfield Way, Bredbury Park Industrial Estate, Stockport SK6 2TD

**Tel: 0161 4314400 / 0161 4314411**

[www.ukpos.com](http://www.ukpos.com)

UK Point of Sale leading manufacturers of display products Acrylic & PVC poster holders, Sign Supports, Aluminium Snap Frames, A Boards, Poster cases & Point of sale fittings.

## ACRYLIC SHEET

### N E PLASTICS LTD

Unit 1, Ruxley Corner Industrial Estate,  
Edgington Way, Sidcup, Kent DA14 5BL  
**Tel: 020 8308 9990**  
**Fax: 020 8308 9995**  
sales@neplastics.co.uk  
www.neplastics.co.uk

One of the largest independent stockholders of semi-finished plastics in the UK. Offering a huge range of both branded and own label products including Perspex, Marlon, Foamalite and Veka. A next day delivery service on cut to size and polished products is available. Also, manufacturers of light boxes, sign frames and specialist fabricated items.

## PAPERLINX

Huntsman House, Mansion Close,  
Moulton Park, Northampton NN3 6LA  
**Tel: 01604 495 333**  
**Fax: 01604 491 909**  
www.paperlinx.co.uk

A range of high quality branded cast acrylic sheet products. It is strong, easy to thermoform, convert and fabricate and available in a wide selection of colours and finishes including Clear, Opaques & Colours, Opal LED & Colours, Translucent Tints/Colours, Single/Double Sided Satin, Fluorescents, Metallics, Soft Fluo FX, Day & Night, Essential, Shield Up, Tattoo and Block.

## PERSPEX DISTRIBUTION LTD

2-3 Lonebarn Link, Springfield Business Park, Chelmsford, Essex CM2 5AR  
**Tel: 01245 232800**  
**Fax: 01245 232801**  
sales.chelmsford@perspex.co.uk  
www.perspex.co.uk

Perspex Distribution offer unique access to many of the principal plastic sheet products for the sign industry from their regional distribution centres in the north, midlands and south. With a comprehensive stock-holding in many colours and finishes, Perspex Distribution can deliver any material for any application when it is required.

## RIGHTON LTD

Righton House, Elliott Way, Nexus Point, Holford, Birmingham B6 7AP  
**Tel: 0121 356 1141**  
**Fax: 0121 344 4558**  
marketing@righton.co.uk  
www.righton.co.uk

UK distributors of Polycasa cast & extruded sheet & Policril cast acrylic. Available in a wide range of clear, opals & colours. Also stocked: Marlon solid Polycarbonate, PETG, Foamalux, Komadur, Hygienic Cladding Rigid PVC, Aluminium Composite Sheet, aluminium sheet, Sign Post System, Stainless steel sheets, aluminium extrusions, fasteners, copper, brass & bronze.

## VISIONS IN PLASTICS

Unit 3, Delta Court (Robin Hood Airport),  
Auckley, Doncaster DN9 3GN  
**Tel: 01302 775920**  
**Fax: 01302 773482**  
sales@visionsinplastics.co.uk  
www.visionsinplastics.co.uk  
Stocks of Mirrored Extruded Acrylic in clear, 19 colours, See-Thru, Two sided, Anti Scratch, Anti Fog. Mirrored Polycarbonate, Petg and Polystyrene. Non mirrored sheet in Acrylic, Polycarbonate, Polystyrene and PVC Foam.

## ALUMINIUM SIGN BLANKS

### SYGNET SIGNS LTD

129 Humberstone Rd, Leicester,  
LE5 3AP  
**Tel: 0116 262 6288**  
**Fax: 0116 262 6061**  
sales@sygnetsigns.com  
www.sygnetsigns.com

Nationwide specialist trade supplier of fabricated ali/stainless steel trays, any shape, blank or router/laser cut. Powder coated or stove enameled. We also supply fully illuminated fascia/projecting signage to your designs. All works carried out in-house. We also manufacture much more.....

## ALUMINIUM SIGNS

### MULTITECHNIC LTD (EST. 1972)

Cooopies Lane Industrial Estate, Morpeth,  
Northumberland NE61 6JQ  
**Tel: 01670 512090**  
**Fax: 01670 503143**  
sales@multitechnic.co.uk  
www.multitechnic.co.uk

Vandal resistant full colour digital anoprinting. Trade only service. Ideal for public buildings such as schools, hospitals & courts, the image cannot be picked or scraped off. Also excellent for outdoor information signs such as town maps or country park signage. Please contact us for more information on this fantastic product.

## BANNER FIXING SYSTEMS

### SIGNSCAPE AND

### SIGNCONEX LTD

Pear Tree Works, Bath Road, Upper  
Langford, Bristol BS40 5DJ  
**Tel: 01934 852 888**  
**Fax: 01934 852 816**  
sales@signscape.co.uk  
www.signscape.co.uk

Serving the Sign Trade for over 40 years, we are a leading manufacturer of sign systems, notice boards & information displays. Our Bannerfix system provides the components required to support the temporary or permanent installation of PVC or fabric banners onto lamp columns, posts or on to walls, with either steel banding or Tamtorque fixings. Standard and custom length banner arms are available.

## BANNER INSTALLATION

### MIDA SIGN SERVICES UK LTD

Welbeck Street South, Ashton-Under-Lyne OL6 7QZ  
**Tel: 0161 8 300 600**  
**Fax: 0161 8 300 601**  
info@midasignservices.co.uk  
www.bannersandgraphics.co.uk  
Installers of any size of banner, from 1off's to nationwide marketing promotions, we supply & install post mounted and wire tension systems and install to brick, cladding, lamp posts & scaffolding with a nationwide maintenance and emergency call out service, call for further details.

## BANNER SUPPLIERS

### CLEARSCORE LTD

Unit 1, Tudor Works, Turret Lane,  
Ipswich IP4 1DL  
**Tel: 01473 212751**  
**Fax: 01473 233415**  
sales@clearscore.co.uk  
www.clearscore.co.uk  
Trade service for digitally printed banners up to 1600mm wide. Fast turnaround, high quality. Full finishing service or print only. Providing high quality service and products since 1978.

## BLADES / SMART KNIVES

### EDWARD MATHIAS & CO

PO BOX 121, Frodsham, Cheshire, WA6  
1AA  
**Tel: 01928 739 799**  
**Fax: 01928 739 191**  
info@edwardmathias.com  
www.edwardmathias.com/  
Specialist manufacturers/suppliers of tungsten carbide plotter blades and router cutters. We don't just sell blades, we are the UK's leading manufacturer. Note - we have no connection with any other company who sell or re-sharpen blades.

## BRAILLE AND TACTILE SIGNS

### SMITHBREWER LTD

Isleport Business Park, Highbridge  
Somerset, TA9 4JR  
**Tel: 01934 642 642**  
**Fax: 01278 783 111**  
mail@smithbrewer.co.uk  
www.smithbrewer.co.uk/signage  
TOUCHtype signs are the industry standard for Braille & Tactile Signs. Used by countless sign companies, local authorities, the Health sector and Blind associations throughout the UK, including the RNIB. Total product solution from one-off signs to complete sign programmes. Door signs, insert signs, interchangeable directories, tactile plans, and much more. Custom made to any specification with full technical backup and no quibble guarantee of satisfaction.

## BRASS LOCATOR NUTS

### F. K. MOORE LTD

5 Wilton Road, Haine Industrial Park,  
Ramsgate, Kent CT12 5HD.  
**Tel: 01843 593 440**  
**Fax: 0808 280 1639**  
enquiries@fkmoore.com  
www.fkmoore.com  
British manufacturers of Screw/Push-in type Brass Locator Nuts for the Sign and Shopfitting Industries. As well as other shopfittings. We also manufacture Coverhead Mirror Fasteners, either Disc, Dome, Conical or Mushroom shape in various finishes, in addition to the famous "Moore's Super Clips" mirror fixings.

## BUILT UP LETTERS ACRYLIC

### 3D ACRYLICS & METALS LTD

Unit B1, Felling Business Centre, Green Lane, Gateshead, Tyne & Wear,  
NE10 0QH  
**Tel: 0191 469 1199**  
**Fax: 0191 438 4276**  
www.3dacrilycs.co.uk

In house manufacturers of high quality built up and flat cut lettering and logos, we can offer back trays and fixings along with face and/or halo LED illumination. Our prices are very competitive and offer a prompt service.

## APPLELEC

Appleby House, Walker Terrace,  
Bradford, West Yorkshire, BD4 7HJ  
**Tel: 01274 774477**  
**Fax: 01274 774478**  
sales@applelec.co.uk  
www.applelec.co.uk  
Trade suppliers of quality 3D built up acrylic letters and logos in colours and finishes from a variety of different sheet manufacturers. Built up letters are available with halo and/or face lit illumination from our award winning and cost effective LED range. Please ask for an information pack or contact one of our friendly and experienced sales staff for assistance. (Flat cut lettering is also available).

## I.C.E.

Marcon House, Wyther Lane, Leeds  
LS5 3BT  
**Tel: 0113 2242124**  
**Fax: 0113 2242110**  
sales@icesigns.co.uk  
www.icesigns.co.uk  
Manufacturers of built up acrylic letters and logos. We can offer face or halo illumination with the installation of LEDs if required. Please call our staff on the number below if you have any questions.

## SIGN HERE

179 Fosse Road North, Leicester,  
LE3 5EZ

**Tel: 0500 428 021**  
**Fax: 0116 225 9966**

sales@sign-here.co.uk  
www.sign-here.co.uk

Trade service for 3D built up lettering & logos in a variety of materials. We will give you a professional reliable & efficient service at a competitive price. From a single letter to a fully illuminated sign ready for installation. For a quote or just friendly advice contact us. We are here to help.

## BUILT UP LETTERS METAL

### 3D ACRYLICS & METALS LTD

Unit B1, Felling Business Centre, Green Lane, Gateshead, Tyne & Wear,  
NE10 0QH

**Tel: 0191 469 1199**  
**Fax: 0191 438 4276**

www.3dacrilycs.co.uk

In house manufacturers of high quality built up and flat cut lettering and logos in aluminum and stainless steel, we also offer a painting or powder coating service & most letters can be fitted with LED modules. Our prices are very competitive and offer a prompt service.

## AES SIGNS LTD (EST. 1972)

The Old Laundry, 15 Barratt Street,  
Easton, Bristol BS5 6DE

**Tel: 0117 951 0234**  
**Fax: 0117 952 0234**

sales@aessigns.co.uk  
www.aessigns.co.uk

Specialist manufacturers of built-up/flat cut letters, logos in stainless steel, brass, aluminium etc. Very competitive prices, excellent delivery, highest quality, full design service. Prompt response to all enquiries.

## APPLELEC

Appleby House, Walker Terrace,  
Bradford, West Yorkshire BD4 7HJ

**Tel: +44 (0)1274 774477**  
**Fax: +44 (0)1274 774478**

sales@applelec.co.uk  
www.applelec.co.uk

Trade suppliers of quality 3D built up metal letters and logos. Lettering starts at just 50mm high in materials such as stainless steel, brass, copper, titanium and aluminium with a variety of different finishes. Built up letters are available with halo and / or face lit illumination from our award winning and cost effective LED range. Please ask for an information pack or contact one of our friendly and experienced sales staff for assistance.

## AVENUE SIGNS LTD

216-222 Luton Road, Chatham, Kent ME4  
5BS

**Tel: 01634 841300**  
**Fax: 01634 841420**

info@avenuesigns.co.uk  
www.avenuesigns.co.uk

Specialists in stainless steel letter fabrication sprayed to your specification. Neon and transformers, etc. also made to suit.

## CENTRE SIGNS (UK) LTD

Alexander House, Iliffe Avenue, Oadby,  
Leicester LE2 5LH

**Tel: 0116 271 4247**  
**Fax: 0116 272 0260**

graphics@centresigns.co.uk  
www.centresigns.co.uk

Specialist metal fabricators to the sign trade only. Built up letters in Stainless Steel, Aluminium, Gold Titanium Stainless, Brass and Copper. Fabricated Aluminium and Stainless boxes to any shape. Flat cut aluminium and flat cut perspex letters.

## FABRICUT

Unit 2 Browells Lane, Feltham,  
Middlesex, TW13 7EQ

**Tel: 020 8751 7250**  
**Fax: 020 8751 7251**

mailus@fabriccut.co.uk  
www.fabriccut.co.uk

Trade suppliers of 3D built up letters and logos. Full LED service available for Halo or Face illumination. Stove enameling available from BS, RAL and Pantone colours. Fast turnaround with competitive prices.

## FABSIGN

280a High Street, Berkhamsted, Herts,  
HP41AH

**Tel: 01442 386 618**  
Mob: 07739 364 613

info@fabsign.co.uk  
www.fabsign.co.uk

Fabsign are a company who specialise in built up letters and logos and metal fabrications. We are experts in this field so we can offer our customers a non compromising service to manufacture to their requirements and expectations at the lowest prices available. We also supply flat cut letters and logos in any material. So give us a call and let us see what we can do for you.

## I.C.E.

Marcon House, Wyther Lane, Leeds,  
LS5 3BT

**Tel: 0113 2242124**  
**Fax: 0113 2242110**

sales@icesigns.co.uk  
www.icesigns.co.uk

Manufacturers of Built Up - Flat Cut - Rim and Return Letters and Logos in Stainless Steel, Aluminium, Copper and Brass. We also fit neon tube or LED modules within the Letters for face or halo illumination.

## LOGOTECH DISPLAY SOLUTIONS LTD

Unit 6, Atley Business Pk, North Nelson  
Ind Est, Cramlington, Newcastle Upon  
Tyne NE23 1WP

**Tel: 01670 737 225**  
**Fax: 01670 707 365**

sales@logotech-ltd.co.uk  
www.logo-tech.co.uk

In our fully equipped metal department we produce high quality built up letters/logos in aluminium, stainless, brass and copper. Supplied to the trade nationwide, at a very competitive price. We also manufacture boxes, post signs, gantry signs, frames and panels, which can be finished to your specifications. We have our own in-house neon department and can supply you with the complete sign service, ready for you to install.

## SIGN HERE

179 Fosse Road North, Leicester, LE3  
5EZ

**Tel: 0500 428 021**  
**Fax: 0116 225 9966**

sales@sign-here.co.uk  
www.sign-here.co.uk

Trade service for flat cut lettering & logos in Acrylic Foamex, Dibond, Aluminum, Stainless steel & MDF. We will give you a professional reliable & efficient service at a competitive price. From a single letter to a fully illuminated sign ready for installation. For a quote or just friendly advice contact us. We are here to help.

## SYGNET SIGNS LTD

129 Humberstone Rd, Leicester,  
LE5 3AP

**Tel: 0116 262 6288**  
**Fax: 0116 262 6061**

sales@sygnetsigns.com  
www.sygnetsigns.com

Nationwide specialist trade suppliers of ali/stainless steel 3D built ups. Brushed/Satin/Mill/chemically coloured finishes. 1050 grade ali, 316 or 304 grade s/s. We can also supply a variety of back trays to suit and fit LEDs/Neon etc for face/halo illumination. All works carried out in-house. (we also supply flat cut text/logos).

## CABLE DISPLAY SYSTEMS

### E-SIGNFITTINGS HOBDAJ LTD

57 Aston Brook Street East, Aston,  
Birmingham, B6 4RR

**Tel: 0121 608 4431**  
**Fax: 0121 608 2008**

sales@e-signfittings.co.uk  
www.e-signfittings.co.uk

E-Signfittings are one of the largest suppliers of Cable & Rod Display Systems in the UK. We have large stocks available on next day delivery for orders received before 3pm. Other products in our range include Standoffs, Screw Head Covers, Poster Hanging Systems, Sign Hanging Systems, Leaflet Holders and Poster Displays. Visit our web site to check our current stock levels and fantastic prices.

### FAIRFIELD DISPLAYS & LIGHTING LTD

127 Albert Street, Fleet, Hants,  
GU51 3SN

**Tel: 01252 758 934**  
**Fax: 01252 812123**

sales@fairfielddisplays.co.uk  
www.fairfielddisplays.co.uk

Quality range of cable and rod systems - select from 1.5 & 3 mm cables, 3mm, 6 mm & 10 mm rod systems. Large stocks of components and acrylic accessories. Select from extensive range of easy to order kits see website for full range. Free design and advisory service. Excellent trade terms. Showrooms in Fleet & Shrewsbury

### MID WEST DISPLAYS

The Display Centre, Knights Way,  
Battlefield Enterprise Park, Shrewsbury  
SY1 3AB

**Tel: 01743 465531**  
**Fax: 01743 465532**

sales@midwestdisplays.co.uk  
www.midwestdisplays.co.uk

Mid West Displays stock a wide range of cable displays. We also stock wall mounts, snap frames, mirror screws, sign supports, lighting, poster pockets and many more. We are pleased to be working with the highest quality materials at competitive prices.

## CAST SIGNS

### SIGNS OF THE TIMES LTD

Wingfield Road Tebworth, Beds,  
LU7 9QG

**Tel: 01525 874 185**  
**Fax: 01525 875746**

enquiries@sott.co.uk  
www.sott.co.uk

Specialists in the manufacture of quality cast signs - mainly cast in polyurethane but also grp, bronze, brass and aluminium. All patterns are made by our in house pattern maker to your specification. A few millimetres up to several metres in size. Cast signs for town entrances, buildings, way finding fingerpost signs, blue plaques, street signs.

## WARD SIGNS

Maze House, Maze Street, Barton Hill,  
Bristol BS5 9TE

**Tel: 0117 955 3385**

**Fax: 0117 955 7518**

info@ward-signs.co.uk

www.ward-signs.co.uk

Plaques, Crests, Lettering. In aluminium and Bronze. From Pattern Making to Finishing in Stove Enamel. 60 Years of Experience.

## CHEMICAL ETCHING

### AES SIGNS LTD (EST. 1972)

The Old Laundry, 15 Barratt Street,  
Easton, Bristol BS5 6DE

**Tel: 0117 951 0234**

**Fax: 0117 952 0234**

sales@aesigns.co.uk

www.aesigns.co.uk

The complete sign service.

Engraved/etched screen printed, signs, nameplates, etc in all materials. Very competitive prices, excellent delivery, highest quality. Full design service. Prompt response to all enquiries.

## ASPECT SIGNS & ENGRAVING

Unit A5 Bounds Green Ind Est, Ring  
Way, London N11 2UD

**Tel: 020 8368 9017**

**Fax: 020 8368 9018**

info@aspectsigns.com

www.aspectsigns.com

49 Years experience in Chemical Etching on Brass & Stainless Steel, Mirror Polished or Brushed. NO screens + NO Vinyls = BETTER Quality. For Quality and a Reliable Service, contact us.

## COUNTY ENGRAVERS & SIGNS LTD

Unit 5, Trent View Court, Moreland  
Street, Nottingham NG2 3FX

**Tel: 0115 985 1171**

**Fax: 0115 986 1007**

sales@countyengravers-signs.co.uk

www.countyengravers-signs.co.uk

Fine detail etching of brass and stainless steel. Engraving of all types of plaques, plates, labels and control panels in a wide range of materials. Laser Engraving and Component Marking. Full colour printing from labels to wide format.

## DARTFORD ENGRAVING & SCREENPRINTING LTD

Unit 4 Power Works Industrial Estate,  
Slade green Road, Erith, Kent DA8 2HY

**Tel: 01322 340 194**

mail@desp.co.uk

www.desp.co.uk

DESP has been trading for over 50 years. Chemical Etching, Screen Printing, CNC engraving, Laser Engraving, Heavy Duty Machine engraving (ALL CARRIED OUT INHOUSE), including artwork. So whether its a 1 off or 1,000s off, we can offer a quick competitive turnaround.

## HALLMARK ENGRAVING ETCHING & SIGNS LTD

(EST. 1899)

116-118 Selsdon Road, South Croydon,  
Surrey, CR2 6PG

**Tel: 020 8686 6649**

**Fax: 020 8760 0899**

sales@hallmarksigns.co.uk

www.hallmarksigns.co.uk

SUPERFAST and efficient trade service for ALL commercial and industrial etching, using the latest technology and computerised equipment. One-off urgent specials or long runs no problem. Full graphics and artwork service for logos, crests and designs. Specialists for commemorative plaques, company name plates and awards in all metals and plastics. Professionally designed-drawings supplied free.

## IMPACT ENGRAVING

23-23 Rabans Close, Aylesbury, Bucks,  
HP19 8RS

**Tel: 01296 488902**

**Fax: 01296 488869**

Mob: 07957 870 756

andy@impactengraving.co.uk

www.impactengraving.co.uk

REAL Trade prices for chemical etching, brass and stainless steel a speciality. ULTRA FAST DELIVERY

## MOCKRIDGE LABELS & NAMEPLATES LTD

Cavendish Street, Ashton-under-Lyne,  
Lancs OL6 7QL

**Tel: 0161 308 2331**

**Fax: 0161 330 9645**

sales@mockridge.com

www.mockridge.com

Specialists in chemically etched nameplates. Brass, Stainless Steel and Anodised Aluminium. Any size up to 2400 x 1200mm (8ft x 4ft). One-offs up to 5000+. trade work is totally confidential.

## MULTITECHNIC LTD (EST. 1972)

Coopies Lane, Morpeth, Northumberland  
NE61 6JQ

**Tel: 01670 512090**

**Fax: 01670 503143**

sales@multitechnic.co.uk

www.multitechnic.co.uk

We are established specialists in chemical etching. WE ARE THE ONLY TRADE ONLY SIGN ETCHING SPECIALISTS IN THE UK. We can offer effects that nobody else can do such as blended colours. All our stainless steel is 316 marine grade, we don't use inferior grades & our brass is the best too. We want your business so will give you a fast turnaround & excellent service.

## SIGN INDUSTRIES

Gardyne, Forfar, Angus, Scotland,  
DD8 2SQ

**Tel: 01241 828 694**

**Fax: 01241 828 331**

info@signindustries.com

www.signindustries.com

SIGN INDUSTRIES are specialist TRADE MANUFACTURERS of etched Stainless Steel, Brass, and Bronze. We also Laser Engrave Plastics and Wood as stand alone products as well as moulds for castings. SIGN INDUSTRIES normally work with 3 mm thick material, and can etch bend and weld Stainless Steel up to 3 metres x 1.5 metres, and down to small sequential tags for wiring looms.

## CHROME PLATED LETTERS SIGNTRADE LETTERS LTD

225 Long Lane, London N3 2RL

**Tel: 0500 456700**

**Fax: 020 8349 5806**

sales@signtrade.co.uk

www.signtrade.co.uk

ChromaForm; the NEW generation of Chrome effect letters. We now offer a complete range of ChromaForm Letters for a 7 day turnaround not available anywhere else. We can also supply and fit LED lights to the ChromaForm range of letters for an even better effect. Ring Susan or Lesley for details and samples.

## CNC ROUTING & ENGRAVING MACHINES

### ATA ENGINEERING PROCESSES

ATA House, Unit B, Boundry Way, Hemel  
Hempstead, Herts HP2 7SS

**Tel: 01442 264411**

**Fax: 01442 231383**

sales@ataeng.com

www.ataeng.com

The C R Onsrud range of CNC routers offers a wide variety of options from entry level 3 axis machines up to 5 axis with fixed or moving gantry.

## COAT OF ARMS

### BRYAN RAWLINGS DESIGN

45 Nunney Close, Keynsham, Bristol  
BS31 1XG

**Tel: 0117 986 7894**

**Fax: 0117 377 8816**

bryan@bryanrawlings.com

www.bryanrawlings.com

Designers and makers of coats of arms, emblems and all types of sculptural and decorative signage. GRP, cast resins, metals, detailed hand painting and much more. Large range of royal coats of arms available. Specialist suppliers to the sign trade.

## SIGNS OF THE TIMES LTD

Wingfield Road Tebworth, Beds,  
LU7 9QG

**Tel: 01525 874 185**

**Fax: 01525 875 746**

enquiries@sott.co.uk

www.sott.co.uk

Cast in polyurethane with detail in relief and hand painted full colours. May be cast on their own or as part of an entrance sign, blue plaque or street sign etc. We also cast coats of arms in aluminium, grp or bronze. Please send details for a quotation.

## WARD SIGNS

Maze House, Maze Street, Barton Hill,  
Bristol BS5 9TE

**Tel: 0117 955 3385**

**Fax: 0117 955 7518**

info@ward-signs.co.uk

www.ward-signs.co.uk

Wards of Bristol Specialise in manufacture, restoration and accurate reproduction of historic and modern coats of arms. We are able to produce from originals, information from heraldic associations, or even from a photograph. Check our website for recent projects.

## COMMEMORATIVE PLAQUES

### ALAN ROBERTS ENGRAVERS LTD

27 Thingwall Drive, Irby Village, Wirral,  
CH61 3XN

**Tel: 0151 709 3404**

**Fax: 0151 707 8081**

mail@alanrobertsengravers.co.uk

www.alanrobertsengravers.co.uk

Fast confidential service to the trade. Plaques in ALL materials. Also a range of Unveiling Systems to suite the particular plaque. Including a FREE STANDING UNIT enabling an Unveiling Ceremony to take place anywhere even outdoors. We can manufacture, deliver direct to your customer on your behalf. We have been supplying Commemorative Plaques for over 70 years, unveiled by HRH on many occasions.

## ASPECT SIGNS & ENGRAVING

Unit A5 Bounds Green Ind Est, Ring Way, London N11 2UD  
**Tel: 020 8368 9017**  
**Fax: 020 8368 9018**  
info@aspectsigns.com  
www.aspectsigns.com  
49 Years experience in Commemorative Plaques in Brass & Stainless Steel, Mirror Polished or Brushed. NO screens + NO Vinyls = BETTER Quality. For Quality and a Reliable Service, contact us

## MERCURY & PHILLIPS SIGNS

51/59 Waterworks Rd. Norwich NR2 4DA  
**Tel: 01603 666699**  
**Fax: 01603 616781**  
sales@mercuryphillips.co.uk  
www.mercuryphillipssigns.co.uk  
Manufacturers of plaques in stainless steel, brass and aluminium, chemically or machine engraved, colour filled to your choice. Logos and text from artwork supplied.

## SIGN INDUSTRIES

Gardyne, Forfar, Angus, Scotland, DD8 2SQ  
**Tel: 01241 828 694**  
**Fax: 01241 828 331**  
info@signindustries.com  
www.signindustries.com  
Sign Industries is one of the UK's leading sign making manufacturers, offering a broad range of memorial and commemorative plaques in many varying styles using the finest materials such as bronze, brass, stainless steel and wood. You can now create your own custom plaques and nameplates and order them directly from our website.

## SIGNS OF THE TIMES LTD

Wingfield Road Tebworth, Beds, LU7 9QG  
**Tel: 01525 874 185**  
**Fax: 01525 875746**  
enquiries@sott.co.uk  
www.sott.co.uk  
Cast blue plaques with detail in relief. Usually cast in solid rigid polyurethane and painted blue background with white, silver or gold letters. Send us artwork or copy of the text for a quote.

## WARD SIGNS

Maze House, Maze Street, Barton Hill, Bristol BS5 9TE  
**Tel: 0117 955 3385**  
**Fax: 0117 955 7518**  
info@ward-signs.co.uk  
www.ward-signs.co.uk  
Wards of Bristol have produced countless cast metal commemorative blue plaques, but also specialise in traditional bronze plaques and custom 3D hand crafted plaques, which are hand painted to depict scenes of historical events, places and figures.

## CUT-OUT LETTERS

### ACCENT SIGNS LTD

Units 1&2, Broadcote Ind. Est., Station Rd., Cradley Heath B64 6NT  
**Tel: 0121 561 4600**  
**Fax: 0121 561 5458**  
accsign1@aol.com  
www.accent-signs.co.uk  
Virtually any typeface available, cut from your artwork or ours, in Acrylic, Foam PVC, Aluminium composite, or MDF. Complete Fascia Panels, and more! Samples on request.

## APPLELEC

Appleby House, Walker Terrace, Bradford, West Yorkshire, BD4 7HJ  
**Tel: +44 (0)1274 774477**  
**Fax: +44 (0)1274 774478**  
sales@applelec.co.uk  
www.applelec.co.uk  
Trade suppliers of flat cut out letters, logos and intricate laser work. Lettering in a variety of materials such as acrylic, foamex, dibond, stainless steel, aluminium and MDF is available in different finishes and supplied with or without fixings. Please ask for an information pack or contact one of our friendly and experienced sales staff for assistance. (3D built up lettering is also available).

## FABRICUT

Unit 2 Browells Lane, Feltham, Middlesex, TW13 7EQ  
**Tel: 020 8751 7250**  
**Fax: 020 8751 7251**  
mailus@fabriccut.co.uk  
www.fabriccut.co.uk  
Trade suppliers of flat cut letters and logos etc with a 24 hr next day service available. Lots of materials to choose from: Foamex, Perspex, Composites, MDF, Ply, Aluminium, Polished/Brushed Stainless. Aluminium Composite trays signs folded, glued ready for you to hang. Plastic, brass & nickel locators, various studs & sleeves, 3M VHB tape, drilling templates also available.

## I.C.E.

Marcon House, Wyther Lane, Leeds LS5 3BT  
**Tel: 0113 224 2124**  
**Fax: 0113 224 2110**  
sales@icesigns.co.uk  
www.icesigns.co.uk  
Manufacturers of flat cut letters in ALL materials. Incl. Acrylic, Foamex, MDF, Stainless Steel, Brass, Copper, Corian. Many finishes available- Gilding, painting, powdercoating, lacquering. A special service at a competitive price.

## MERCURY & PHILLIPS SIGNS

51-59 Waterworks Road, Norwich NR2 4DA.  
**Tel: 01603 666699**  
**Fax: 01603 616781**  
sales@mercuryphillips.co.uk  
www.mercuryphillipssigns.co.uk  
A fully comprehensive service to the trade in acrylic, foam PVC, MDF, brass and aluminium. Contact us for price list or quotation.

## SIGN HERE

179 Fosse Road North, Leicester, LE3 5EZ  
**Tel: 0500 428 021**  
**Fax: 0116 225 9966**  
sales@sign-here.co.uk  
www.sign-here.co.uk  
Trade service for flat cut lettering & logos in Acrylic Foamex, Dibond, Aluminum, Stainless steel & MDF. We will give you a professional reliable & efficient service at a competitive price. From a single letter to a fully illuminated sign ready for installation. For a quote or just friendly advice contact us. We are here to help.

## SIGNRITE (IOM) LTD

Unit 2, Isle of Man Business Park, Braddan, Douglas, Isle of Man IM2 2QY  
**Tel: 01624 612244**  
**Fax: 01624 661229**  
sales@signrite-iom.com  
www.signrite-iom.com  
Cut out letters and logos in acrylic, foam pvc MDF amd dibond, to the sign trade. Supply us with artwork via e-mail or disk. Fast delivery through out the UK and Europe. contact us for a competitive quote and a quick turnaround.

## SIGNTRADE LETTERS LTD

225 Long Lane, London N3 2RL  
**Tel: 0500 456700**  
**Fax: 020 8349 5806**  
sales@signtrade.co.uk  
www.signtrade.co.uk  
Plastic is our speciality including Flat Cut lettering in Perspex, foam pvc and aluminium composite. All supplied with locators and template as standard. We also offer a complete range of Moulded letters in Perspex and ChromaForm, offering over 60 years experience.

## SYGNET SIGNS LTD

129 Humberstone Rd, Leicester, LE5 3AP  
**Tel: 0116 262 6288**  
**Fax: 0116 262 6061**  
sales@sygnetsigns.com  
www.sygnetsigns.com  
We have over 5000 styles to choose from or you can send your own artwork. Letters/logos available in acrylic, foam, mdf, polycarb, dibond, stainless steel and much more. All cut by router or laser. With or without fixings. All works carried out in-house (we also manufacture built ups and much more).

## DIGITAL ELECTRONIC SIGNS

### BROWNING'S LTD

5 Williamson Street, Hull, HU9 1ER  
**Tel: 01482 380900**  
**Fax: 01482 380901**  
sales@browningltd.co.uk  
www.browningltd.co.uk  
Browning's is one of the largest TRADE ONLY suppliers of signage products in the UK. We realise the need to keep up to date with our product offering and we are now happy to announce our new range of digital products, from single and double sided WAYFINDERS to HIGH BRIGHTNESS external displays to 'VIDEO WALLS', we have a quality product for all applications.

## FAIRFIELD DISPLAYS & LIGHTING LTD

127 Albert Street, Fleet, Hants, GU51 3SN  
**Tel: 01252 758 934**  
**Fax: 01252 812 123**  
sales@fairfielddisplays.co.uk  
www.fairfielddisplays.co.uk  
Specialists in Digital Signage made simple for the trade. Select from media players to complete web based solutions. Only company in the UK to offer suspended screens on rods. Fairfield has designed a range of display systems for kiosks, point of sale, window and internal displays. Full consultancy service and trade installation service. Showrooms in Fleet & Shrewsbury

## DIGITAL PRINT

### MOCKRIDGE LABELS & NAMEPLATES LTD

Cavendish Street, Ashton-under-Lyne, Lancs OL6 7QL

**Tel: 0161 308 2331**

**Fax: 0161 343 1958**

[sales@mockridge.com](mailto:sales@mockridge.com)

[www.mockridge.com](http://www.mockridge.com)

Full Colour Digitally printed self adhesive labels, full colour sub-surface printed overlays, full colour nameplates, including plaques and signs. Low Cost. Quick turnaround.

## MORCANT DESIGNS LTD

Unit 6, Tom Johnston Road, West Pitkerro Industrial Estate, Dundee DD4 8XD

**Tel: 01382 686 286**

**Fax: 01382 686288**

Mob: 07712 654757

[sales@morcant-designs.co.uk](mailto:sales@morcant-designs.co.uk)

[www.morcant-designs.co.uk](http://www.morcant-designs.co.uk)

Full colour digital printed graphics: monomeric, polymeric, cast or vehicle wrap vinyls. Full colour canvases, banners, roller banners, pop-up frames. Full colour signs, name-plates. All of these at very competitive prices and quick turnaround times.

## DIGITAL PRINTED SIGNS

### ACTIVE TRADE PRINT

Branches: Unit 1 Chesterfield Trading Est, Chesterfield / Unit 12c Bates

Industrial Est, Romford

**Tel: 0845 222 5008**

[sales@tradeactive.co.uk](mailto:sales@tradeactive.co.uk)

[www.tradeactive.co.uk](http://www.tradeactive.co.uk)

We offer a Trade Digital Print & Cut service with no minimum order charge. From one colour to full photographic quality images up to 1370mm wide by any length printed and cut on to numerous vinyls and pvc banner materials, poster paper and photographic paper. We can take your artwork from e-mail, disk or CD in various formats.

## CLEARSCORE LTD

Unit 1, Tudor Works, Turret Lane, Ipswich IP4 1DL

**Tel: 01473 212751**

**Fax: 01473 233415**

[sales@clearscore.co.uk](mailto:sales@clearscore.co.uk)

[www.clearscore.co.uk](http://www.clearscore.co.uk)

Trade service for high quality digital print up to 1600mm wide. Printing on to vinyl, PVC banner, paper, lightbox material and artist canvas, also laminating and contour cutting. Providing high quality service and products since 1978.

## SYGNET SIGNS LTD

129 Humberstone Rd, Leicester LE5 3AP

**Tel: 0116 262 6288**

**Fax: 0116 262 6061**

[sales@sygnetsigns.com](mailto:sales@sygnetsigns.com)

[www.sygnetsigns.com](http://www.sygnetsigns.com)

Sygnetsigns can offer you their own in-house digital print service that can produce stunning results across a range of applications due to the addition of an award winning digital printer that can offer a luxurious edge to any graphic. We can offer you prints for applications such as signs, banners, vehicle graphics, POS displays and posters, all at competitive trade prices.

## DIGITAL PRINTER SUPPLIES

### BISBELL MAGNETIC PRODUCTS LTD.

Hillfield Lane, Stretton, Burton on Trent, Staffs DE13 0BN

**Tel: 01283 531000**

**Fax: 01283 534000**

[sales@bisbellmagnets.com](mailto:sales@bisbellmagnets.com)

[www.bisbellmagnets.com](http://www.bisbellmagnets.com)

The UK's widest range of digitally printable wide format magnetic and ferro sheet (both over 1200mm wide). Maxmag vehicle grade magnetic materials available in white, plain or adhesive backed - by roll or cut to your specific requirements. Also available neo magnets, vehicle roof magnets, sign grippers and a full range of high tape to suit every budget and application.

## DORO TAPE (UK) LTD

New Mill, Farndon Road, Market Harborough, Leics LE16 9NP

**Tel: 01858 431 642**

**Fax: 01858 466 992**

[sales@dorotape.co.uk](mailto:sales@dorotape.co.uk)

[www.dorotape.co.uk](http://www.dorotape.co.uk)

Specialists in media for digital printing, Doro Tape supply products from major European manufacturers including Ritrama, Aslan, Xerox and Poli-Tape for all large format printers. Whether it's for sign graphics; interior exhibition or retail displays; floor graphics or vehicle wraps, Doro can supply the right product. Contact Doro Tape for expert advice on digital media.

## MACTAC UK LTD

37 Tenter Road, Moulton Park, Northampton NN3 6AX

**Tel: 01604 644697**

**Fax: 01604 790495**

[www.mactac.eu](http://www.mactac.eu)

MACTac are global manufacturers of self-adhesive material for wide-format Digital Printing (Water Based, Solvent, Eco-Solvent, Latex & UV) with Print Profiles to match these materials that are designed for Vehicle Wrapping, Wall, Street, Floor and Window Graphics. Many Laminates available include wood & metal effects. Some products are Class O fire-rated and CBS Outdoors (formerly Viacom) approved.

## PAPERLINX

Huntsman House, Mansion Close, Moulton Park, Northampton NN3 6LA

**Tel: 0161 886 7557**

[www.paperlinx.co.uk](http://www.paperlinx.co.uk)

PaperlinX are authorised resellers for Epson, Mimaki, Canon, Jetrix, Hewlett Packard, x-rite, Vivid, Seal and Zund. We can, through our specialised Digital Solutions team, offer everything from printers, plotters and cutters to a wide range of matching consumables including papers, vinyls and banners at competitive prices. Call to arrange a demonstration.

## DOMES & DISHES

### TALBOT DESIGNS LTD

225 Long Lane, Finchley London N3 2RL

**Tel: 020 8346 8515**

**Fax: 020 8349 0294**

[sales@talbotdesigns.co.uk](mailto:sales@talbotdesigns.co.uk)

[www.talbotdesigns.co.uk](http://www.talbotdesigns.co.uk)

We are the only company in Europe stocking clear acrylic Domes & Dishes in 20 sizes. We have over 140 other special sizes available and can make ovals, squares and oblong domes. By covering any shape with vinyl or screen printing you can have your own special sign.

## EDGE LIT SIGNS

### APPLELEC

Appleby House, Walker Terrace, Bradford, West Yorkshire BD4 7HJ

**Tel: 01274 774477**

**Fax: 01274 774478**

[sales@applelec.co.uk](mailto:sales@applelec.co.uk)

[www.applelec.co.uk](http://www.applelec.co.uk)

Manufacturers of edge lit signs incorporating a variety of extruded profile options along with bespoke engraved acrylic panels. With award winning and cost effective LED modules and a choice of mounting or hanging shop fitting kits, Applelec supplies an unrivalled range of edge lit trade components. Please ask for an information pack or contact our friendly and experienced sales staff for assistance.

## ARTILLUS - WAYS2DISPLAY LTD

Britannia House, 29 Station Road, Kettering, Northants NN15 7HJ

**Tel: 0333 123 0345**

**Fax: 0333 123 0445**

[sales@artillus.com](mailto:sales@artillus.com)

[www.artillus.com](http://www.artillus.com)

DIAMOND 24V LED light boxes and GARNET light panels can be produced in any size up to 2500 x 1500mm. Diamond light boxes have a 20mm deep frame and 25mm snap frame front. Standard sizes in A4 up to A0 for next day delivery. Custom boxes & GARNET 8mm deep light panels can be made in single colour LED or RGB with controllers, can be dimmable or have built-in phasing. No minimum order quantity.

## KINGS PLASTICS LTD

The Signbuild Centre, Kelso House, St Philips, Bristol, BS2 0PH

**Tel: 0117 9411 411**

**Fax: 0117 9411 811**

[enquiry@kingsplastics.co.uk](mailto:enquiry@kingsplastics.co.uk)

[www.kingsplastics.co.uk](http://www.kingsplastics.co.uk)

REFLEX aluminium edgelite track using LED's and integral 12v convertor units, or MINIFLEX using LED's with remote 12v power convertor units, both can be supplied with or without 8mm clear acrylic panels, plain or outline engraved to your design. For images & prices, see our online shop.

## ENGRAVING

### AES SIGNS LTD (EST. 1972)

The Old Laundry, 15 Barratt street, Easton, Bristol, BS5 6DE

**Tel: 0117 951 0234**

**Fax: 0117 952 0234**

[sales@aessigns.co.uk](mailto:sales@aessigns.co.uk)

[www.aessigns.co.uk](http://www.aessigns.co.uk)

The complete sign service Engraved / Etched & Screen Printed signs Nameplates etc. in all materials. Very competitive prices, excellent delivery, highest quality, full design service, prompt response to all enquires

## ALAN ROBERTS ENGRAVERS LTD

27 Thingwall Drive, Irby Village, Wirral, CH61 3XN

**Tel: 0151 709 3404**

**Fax: 0151 707 8081**

[mail@alanrobertsengravers.co.uk](mailto:mail@alanrobertsengravers.co.uk)

[www.alanrobertsengravers.co.uk](http://www.alanrobertsengravers.co.uk)

Fast Confidential Engraving Service to the trade. We can provide plaques, nameplates, control panels, safety signs, switch plates, commemorative plaques with unveiling unit (on hire basis), bespoke signs and labels etc.

## COUNTY ENGRAVERS & SIGNS LTD

Unit 5, Trent View Court, Moreland Street, Nottingham NG2 3FX

**Tel: 0115 985 1171**

**Fax: 0115 986 1007**

[sales@countyengravers-signs.co.uk](mailto:sales@countyengravers-signs.co.uk)

[www.countyengravers-signs.co.uk](http://www.countyengravers-signs.co.uk)

Engravers of all types of plaques, plates, labels and control panels in a wide range of materials. Fine detail etching in brass and stainless steel. Industrial and Laser Engraving and Component Marking. Full colour printing from labels to wide format.



## DARTFORD ENGRAVING & SCREENPRINTING LTD

Unit 4 Power Works Industrial Estate,  
Slade green Road, Erith, Kent DA8 2HY  
**Tel: 01322 340 194**  
mail@desp.co.uk  
www.desp.co.uk  
DESP has been trading for over 50 years.  
CNC engraving, Laser engraving, Heavy  
Duty machine engraving, Chemical etching,  
Screen Printing, (ALL CARRIED OUT  
INHOUSE), including artwork. So whether  
its a 1 off or 1,000 off, we can offer a  
quick competitive turnaround.

## FIRST SIGNS & LABELS LTD

Unit 1, Raynham Close, Raynham Rd Ind  
Estate, Raynham Road, Bishops  
Stortford, Herts, CM23 5JP  
**Tel: 01279 467999**  
**Fax: 01279 467888**  
sales@firstsignsandlabels.co.uk  
www.firstsignsandlabels.co.uk  
We manufacture and engrave nameplates,  
Labels, Tags, Switchplates, Mimics, Brass  
Plates, Components, Warning labels,  
Plaques, Logo's and Signs. We also produce  
printed fire & Safety Signs & Vinyl  
Graphics.

## HALLMARK ENGRAVING ETCHING & SIGNS LTD

(EST. 1899)  
116-118 Selsdon Road, South Croydon,  
Surrey CR2 6PG  
**Tel: 020 8686 6649**  
**Fax: 020 8760 0899**  
sales@hallmarksigns.co.uk  
www.hallmarksigns.co.uk  
Superfast and reliable trade service with  
100 years experience for all etching, routing  
and profiling. Specialists for nameplate  
and commemorative plaques in bronze,  
brass, aluminium, stainless and plastics.  
Logos and crests. High quality graphics -  
drawings free of charge. Precision industrial  
engravers of panels, labels and moulds.  
Keytop specialist. Presentation silverware  
and glass engraving experts.

## IMPACT ENGRAVING

22-23 Rabans Close, Aylesbury, Bucks,  
HP19 8RS  
**Tel: 01296 488902**  
**Fax: 01296 488869**  
Mob: 07957 870 756  
andy@impactengraving.co.uk  
www.impactengraving.co.uk  
REAL Trade prices for Engraving and  
chemical etching, rotary, diamond, laser  
and acid. Control panels, data plates etc.  
Stainless steel, Traffolyte, special  
laminates, brass, aluminium etc. ULTRA  
FAST DELIVERY !

## MERCURY & PHILLIPS SIGNS

51/59 Waterworks Rd. Norwich NR2 4DA  
**Tel: 01603 666699**  
**Fax: 01603 616781**  
sales@mercuryphillips.co.uk  
www.mercuryphillipsigns.co.uk  
Manufacturers of all types of plates or  
plaques, machine engraved or chemically  
etched using a variety of materials, brass,  
stainless steel, aluminium, plastics and  
wood. For high quality and intricate detail  
with colour infills to your choice.

## SIGN INDUSTRIES

Gardyne, Forfar, Angus, Scotland,  
DD8 2SQ  
**Tel: 01241 828 694**  
**Fax: 01241 828 331**  
info@signindustries.com

www.signindustries.com  
SIGN INDUSTRIES are specialist TRADE  
MANUFACTURERS of etched Stainless  
Steel, Brass, and Bronze. We also Laser  
Engrave Plastics and Wood as stand alone  
products as well as moulds for castings.  
SIGN INDUSTRIES normally work with 3  
mm thick material, and can etch bend and  
weld Stainless Steel up to 3 metres x 1.5  
metres, and down to small sequential tags  
for wiring looms.

## ESTIMATING SOFTWARE

### GOFASO SOFTWARE

129 Devizes Road, Hilperton,  
Trowbridge, Wiltshire, BA14 7SZ  
**Tel: 01225 718930**  
sales@gofaso.co.uk  
www.gofaso.co.uk

Gofaso Software makes quoting fast and  
easy! Gofaso has been specialised for Sign  
companies, providing user-friendly calculation  
templates, workshop management,  
invoicing and customer relations upkeep.  
With module E-CRM you can make use of  
QR-codes on worksheets. Gofaso includes  
startling new tips and innovative techniques  
giving your company the strongest  
advantage.

## FINGERPOST SIGNS

### SIGNSCAPE AND SIGNCONEX LTD

Pear Tree Works, Bath Road, Upper  
Langford, Bristol BS40 5DJ  
**Tel: 01934 852 888**  
**Fax: 01934 852 816**  
sales@signscape.co.uk  
www.signscape.co.uk

Serving the Sign Trade for over 40 years,  
we are a leading manufacturer of modular  
sign systems, notice boards & information  
displays. Our high quality Fingerpost  
system combines aluminium or steel posts,  
with double skin finger-arms, making it  
highly durable, and ideal for public  
locations. Choose from Chevron, Bull-  
nosed or Square ended finger arms,  
available in standard or custom lengths.

## FLAME POLISHERS

### I-SPI LTD

47 Mansionhouse Road, Mount Vernon,  
Glasgow G32 0RP  
**Tel: 0141 764 1600**  
**Fax: 0141 778 5824**  
sales@ispitrade.com  
www.ispitrade.com  
I-SPI Trade supplier of CE approved flame  
polishers. The simplest way to add a crystal  
clear, glass like edge to acrylic. Machines  
to suit every budget all at THE REAL TRADE  
PRICE. Visit our web site for more info or  
give Stephen or Sean a call and we can  
answer any questions you may have.

## FLAT CUT LETTERS

### APPLELEC

Appleby House, Walker Terrace,  
Bradford, West Yorkshire, BD4 7HJ  
**Tel: +44 (0)1274 774477**  
**Fax: +44 (0)1274 774478**  
sales@applelec.co.uk  
www.applelec.co.uk

Trade suppliers of flat cut out letters, logos  
and intricate laser work. We offer lettering  
in a variety of materials such as acrylic,  
foamex, dibond, stainless steel, aluminium  
and MDF in different finishes and supplied  
with or without fixings. Please ask for an  
information pack or contact one of our  
friendly and experienced sales staff for  
assistance. (3D built up lettering is also  
available).

## FABRICUT

Unit 2 Brownells Lane, Feltham,  
Middlesex, TW13 7EQ  
**Tel: 020 8751 7250**  
**Fax: 020 8751 7251**  
mailus@fabricut.co.uk  
www.fabricut.co.uk

Trade suppliers of flat cut letters and logos  
etc with a 24 hr next day service available.  
Lots of materials to choose from: Foamex,  
Perspex, Composites, MDF, Ply, Aluminium,  
Polished/Brushed Stainless. Aluminium  
Composite trays signs folded, glued ready  
for you to hang. Plastic, brass & nickel  
locators, various studs & sleeves, 3M VHB  
tape, drilling templates also available.

## MORCANT DESIGNS LTD

Unit 6, Tom Johnston Road, West  
Pitkerro Industrial Estate, Dundee  
DD4 8XD  
**Tel: 01382 686 286**  
**Fax: 01382 686 288**  
sales@morcant-designs.co.uk  
www.morcant-designs.co.uk

Trade suppliers of flat cut letters and logos.  
We offer lettering in a variety of materials  
such as acrylic, foamex, dibond, stainless  
steel and aluminium which are supplied  
with or without fixings and templates. We  
also supply 3D built up lettering in  
stainless steel or acrylic.

## SIGN HERE

179 Fosse Road North, Leicester, LE3  
5EZ  
**Tel: 0500 428 021**  
**Fax: 0116 225 9966**  
sales@sign-here.co.uk  
www.sign-here.co.uk

Trade service for flat cut lettering & logos  
in Acrylic, Foamex, Dibond, Aluminium,  
Stainless steel & MDF. We will give you a  
professional reliable & efficient service at a  
competitive price. From a single letter to a  
fully illuminated sign ready for installation.  
For a quote or just friendly advice contact  
us. We are here to help.

## SYGNET SIGNS LTD

129 Humberstone Rd, Leicester,  
LE5 3AP  
**Tel: 0116 262 6288**  
**Fax: 0116 262 6061**  
sales@sygnetsigns.com  
www.sygnetsigns.com

We have over 5000 styles to choose from  
or you can send your own artwork.  
Letters/logos available in acrylic, foam,  
mdf, polycarb, dibond, stainless steel and  
much more. All cut by router or laser. With  
or without fixings. All works carried out in-  
house (we also manufacture built ups and  
much more).

## FLEXIBLE FACE SIGNS

### BROWNING'S LTD

5 Williamson Street, Hull, HU9 1ER  
**Tel: 01482 380900**  
**Fax: 01482 380901**  
sales@browningstld.co.uk  
www.browningstld.co.uk

Brownings is one of the largest, TRADE  
ONLY suppliers of signage products in the  
UK. The Company manufacture everything  
from poster frames to flexface signs. We  
can supply you lengths of extrusions, signs  
in kit form or make the whole sign for you.  
We utilise the Signcomp suite including  
Econoflex, Retroframe and Fascia Frame.  
All signs are to your individual, specific  
requirements.

## INSIGHT SIGN SYSTEMS

67 Dykehead Street, Queenslie Industrial  
Estate, Glasgow G33 4AQ  
**Tel: 0141 774 5990**  
**Fax: 0141 774 6653**  
sales@insightsignsystems.com  
www.insightsignsystems.com

Insight is a trade only manufacturer,  
offering a made to measure service, with  
in-house powder coating. A range of cases  
are available to accept flexible substrates,  
covering most applications. Tensioning  
mechanism is fast and simple to operate,  
and can be accessed via hinged cover  
plates fitted around perimeter of case.  
Large hinged cases can be fitted with gas  
struts or mechanical arms to assist  
opening.

## MIDA SIGN SERVICES

Welbeck Street South, Ashton-Under-Lyne OL6 7QZ

**Tel: 0161 8 300 600**

**Fax: 0161 8 300 601**

info@midasignservices.co.uk

www.bannersandgraphics.co.uk

Specialised installers of all flexible faced systems. Nationwide service. Illuminated or non-illuminated. We can supply and install. Call for details.

## SERVICES SUPPLY COMPANY

Unit C, Ogmere Court, Abergarw Ind.

Est. Brynmenyn, CF32 9LW

**Tel: 01656 720 566**

**Fax: 01656 729 837**

info@goldleafsupplies.co.uk

www.goldleafsupplies.co.uk

Gold leaf 12 to 24ct from stock same day despatch for approved accounts. We doubt whether our prices can be bettered for comparable quality.

## MIDA SIGN SERVICES

### UK LTD

Welbeck Street South, Ashton-Under-Lyne OL6 7QZ

**Tel: 0161 8 300 600**

**Fax: 0161 8 300 601**

info@midasignservices.co.uk

www.midasignservices.co.uk

Professional installation and maintenance of all types of signage. Including, Site surveys, Illuminated signs, Flexface signage, neon etc. Nationwide service operating from Manchester. Established 1984.

## LAMINATING/ENCAPSULATING

### VIVID LAMINATING TECHNOLOGIES

St. Georges House, Whitwick Road, Coalville, Leicestershire, LE67 3FA

**Tel: 0345 1 30 40 50**

**Fax: 0845 1 30 70 80**

sales@vivid-online.com

www.vivid-online.com

Designers and Manufacturers of laminating systems. Vivid supply a wide range of laminating products including the well established Easymount range of wide format laminators which are available in cold and hot models. Roll fed, pouch laminators, laminating pouches and a wide range of laminating films.

## GENERAL SIGN SUPPLIERS

### BROWNING'S LTD

5 Williamson Street, Hull, HU9 1ER

**Tel: 01482 380900**

**Fax: 01482 380901**

sales@browningsltd.co.uk

www.browningsltd.co.uk

Brownings is one of the largest, TRADE ONLY suppliers of signage products in the UK. We manufacture poster frames, menu cases, slimlocks, signtrim, troughlights, acrylic-faced light boxes, flexfaced signage and now our new Textsign frames for internal use. We supply in any size or quantity, from 1 offs to multiple rollouts either as lengths of extrusion, in kit form or as made-up signs.

### KINGS PLASTICS LTD

The Signbuild Centre, Kelso House, St Philips, Bristol, BS2 0PH

**Tel: 0117 9411 411**

**Fax: 0117 9411 811**

enquiry@kingsplastics.co.uk

www.kingsplastics.co.uk

For all types of sign. Individual flatcut & built up lettering, illuminated with LED's. Edgelite signs, illuminated signs, Modular sign systems, Frames & panels, engraving on plastics, aluminium and brass, labels and stencils. LED's & convertors etc. Also material supplies cut to size. A complete service to the trade. For further information, check out our website & online shop.

## GOLD LEAF SUPPLIERS

### HABBERLEY MEADOWS

5 Saxon Way, Chelmsley Wood, Birmingham B37 5AY

**Tel: 0121 770 0103**

**Fax: 0121 770 6512**

gold@habberleymeadows.co.uk

www.habberleymeadows.co.uk

We stock a full range of gold leaf and silver leaf gilding supplies, gold gilding products and gilding materials. Our staff are expert gold beaters who produce very high quality gold leaf.

## INSTALLATION CONTRACTORS

### BIRCH SIGN SERVICES

Unit 3, Wickham Business Park, Honeywood Road, Basildon, Essex, SS14 3EQ

**Tel: 01268 284 400**

**Fax: 01268 534 870**

Mob: 07967 190089

birchsigns@hotmail.com

www.birchsigns.com

"The largest independent sign installation and maintenance company in the UK." Specialists in all sign work, large or small, neon, LED, all Flexface systems, illuminated, non illuminated and vinyl. Corporate change over specialists.

### GLOBAL ERECTING SIGN SERVICES LTD (EST. 1996)

Unit 1 Orion Court, Colmworth Business Park, Eaton Socon, St Neots, PE19 8YX

**Tel: 01480 211948**

**Fax: 01480 210551**

info@gessltd.co.uk

www.gess.uk.com

The complete package. We offer an exemplary installation service for all types of signage, from street level to extreme high level, specialising in abseiling. We have full Public and Company Liability Insurance. For each installation we provide a full project management service, from site survey to sign off and provide a full Risk and Method Statement prior to any works being undertaken.

### INDUSTRIAL ABSEILING LTD

8 Tresco Road, Berkhamsted, HP4 3JZ

**Tel: 0845 345 7712**

**Mob: 07702 950 218**

info@industrialabseiling.com

www.mediaabseiling.com

Abseiling company specialising in the installation and maintenance of all types of signage and lighting, we operate nationwide and throughout Europe - advice, site visits, fast turnaround.

### PROLICHT UK LTD

14 Spire Green Centre, Flex Meadow, Pinnacles West, Harlow, Essex CM19 5TR

**Tel: 0844 412 2230**

**Fax: 0844 412 2231**

ukhelp@prolicht.com

www.prolicht.com

An experienced professional sign and lighting contractor to undertake Surveys, Project Management, Individual or Programmed Installations, Planned or Reactive Maintenance, Illumination and Accident 'make safe' and repairs, throughout the U.K. All crews are fully trained to current Health and Safety standards including Pasma, IPAF and UKPIA Safety Passports.

## LASER CUTTING/ENGRAVING

### SIGN HERE

179 Fosse Road North, Leicester, LE3 5EZ

**Tel: 0500 428 021**

**Fax: 0116 225 9966**

sales@sign-here.co.uk

www.sign-here.co.uk

Trade service for Laser flat cut & built up lettering & logos in Acrylic, Aluminium & Stainless steel. We will give you a professional reliable & efficient service at a competitive price. From a single letter to a fully illuminated sign ready for installation. For a quote or just friendly advice contact us. We are here to help. Work with us.... work with experience

### PROSIGN

Unit D, 1 School Lane Chandlers Ford, Southampton SO53 4DG

**Tel: 02380 388 522**

info@prosign.biz

www.prosign.biz

Polite, Professional & Highly skilled sign fitters and vinyl applicators. Large Graphic & Wrapping Specialists. CSCS, PASMA & IPAF. England & Europe covered

### SIGN INSTALLATIONS

(EST. 1995)

2-4 Foredown Drive, Portslade, East

Sussex BN41 2BB

**Tel: 01273 424900**

sales@sussexsigns.com

www.sign-installations.co.uk

Let us be your professional sign installation team, in London, Sussex, Hampshire, Surrey and Kent. With 25 years of sign installation experience, our neatly presented fitting crews will work for you to increase your profits. Customer service and client confidentiality are paramount, so you can be sure your hard earned reputation is in safe hands.

### SIGN INDUSTRIES

Gardyne, Forfar, Angus, Scotland,

DD8 2SQ

**Tel: 01241 828 694**

**Fax: 01241 828 694**

info@signindustries.com

www.signindustries.com

Sign Industries is a leading UK sign making manufacturer which has a wealth of experience and expertise in producing and engraving signs and plaques. We also Laser Engrave Plastics and Wood as stand alone products as well as moulds for castings. SIGN INDUSTRIES normally work with 3 mm thick material, and can etch bend and weld Stainless Steel up to 3 metres x 1.5 metres.

## SYGNET SIGNS LTD

129 Humberstone Rd, Leicester,  
LE5 3AP

**Tel: 0116 262 6288**

**Fax: 0116 262 6061**

sales@sygnetsigns.com

www.sygnetsigns.com

Specialist laser cutting service. We stock a variety of materials in various thicknesses. You may also free issue materials. Laser capabilities are - stainless steel up to 4mm, mild steel up to 12mm. We can also cut very small acrylic detail with d/s tape already applied. All works carried out in-house.

## LASER CUTTING/ENGRAVING MACHINES

### HPC LASER LTD

Eildon, Bradford Road, Cleckheaton,  
West Yorkshire BD19 3LW

**Tel: 01422 310 800**

**Fax: 01422 400 099**

sales@hpclaser.co.uk

www.hpclaser.co.uk

Specialist suppliers of LASERSCRIPT CO2 laser engravers and cutters. Our lasers are capable of cutting, engraving and marking a wide range of materials including laminate, metal, glass, acrylic, textiles, wood, paper, card and leather. Also available is an A4 Laser with professional Laser software for those struggling for space. Optional 1 to 3 year warranty available. Over 1100 machines supplied!

## LED ILLUMINATION

### 3D SIGN SYSTEMS LTD

411 Pollokshaws Rd, Glasgow, G41 1QZ

**Tel: 0141 422 2010**

sales@3dsignsystems.co.uk

www.3dsignsystems.co.uk

Realise the true potential of LED illumination for signage. LED modules specifically designed for illuminating 3D channel letters and light boxes. Buy LG Innotek LEDs. Buy Samsung LEDs. Buy waterproof power supplies. Up to 5 Year Warranty. Samples available with money back guarantee if our products do not impress.

## APPLELEC

Appleby House, Walker Terrace,  
Bradford, West Yorkshire BD4 7HJ

**Tel: +44 (0)1274 774477**

**Fax: +44 (0)1274 774478**

sales@applelec.co.uk

www.applelec.co.uk

Trade suppliers of proven LED lighting solutions and manufacturers of the flat lighting unit, LED Light Sheet. Energy efficient, award winning LED lighting modules in a variety of colours including RGB (colour changing) are available for both indoor and outdoor applications. Applelec offer unrivalled service and after sales technical support for our LED solutions to ensure customers receive continued assistance.

## BRIGHT GREEN TECHNOLOGY LTD

Unit 3 Oyster Park, Chertsey Road,  
Byfleet, KT14 7AX

**Tel: + 44 (0) 1932 355 221**

info@brightgreentech.com

www.brightgreendirect.com

Buy LED sign modules, flexi tape and more at Bright Green Direct. Premium LED products shipped free from stock at great prices

## FOCUS LED UK LTD.

Unit 64 Cariocca Business Park, 2  
Hellidon Close, Arkwick, Manchester,  
M12 4AH

**Tel: 0161 27 27 778**

sales@focusledltd.co.uk

www.focusledltd.co.uk

Buy LED sign modules, LED Strip, LED Driver. Top of the range products. Check out our new website for prices before you go anywhere. Supplier of Quality LED Modules, LED Strip, LED Drivers and many more. We focus on our products so you don't need to. Call for further details.

## HALOLEDS

Unit D, 1 School Lane Chandlers Ford,  
Eastleigh SO53 4DG

**Tel: 02380 253 290**

info@haloleds.co.uk

www.haloleds.co.uk

Great Trade Prices. Suppliers of LED modules, RGB systems, backlighting LEDs, transformers and all accessories 2 year LED warranty, all ex stock for next day delivery.

## KINGS PLASTICS LTD

The Signbuild Centre, Kelso House, St  
Phillips, Bristol, BS2 0PH

**Tel: 0117 9411 411**

**Fax: 0117 9411 811**

enquiry@kingsplastics.co.uk

www.kingsplastics.co.uk

White & coloured LED modules in 4 sizes and LED ribbon - bright or super bright. 12v power converters, RGB controllers, together with a range of connectors. For full details on our range, prices and for images, check out our website & online shop. Competitive prices guaranteed!

## LED SOLUTIONS

129 Humberstone Road,  
Leicester

LE5 3AP

**Tel: 0116 262 5933**

**Fax: 0116 262 6061**

sales@ledsolutions.co.uk

www.ledsolutions.co.uk

LED Solutions supply quality, energy efficient LED products to the sign trade. We are UK distributors for DAEHAN LED who specialise in sign illumination and offer 5-year warranties with our sign LED module range. We supply RGB modules, LED Light panels, Flexible strips, Neonflex, and IP Rated Power supplies, so please contact us for any assistance.

## OSHINO LED LIGHTING

1 Churchfield Court, Robey Close, Linby,  
Nottingham NG15 8AA

**Tel: 0115 964 1305**

Mob: 07766 777878

sales@oshino.co.uk

www.oshino-lamps.co.uk

LEDs for Signs F-LED355: 20% more efficient, 15% brighter, wider 160o viewing angle and at IP67 more resilient than another Mini-sized module. + 5 years warranty. In stock now.

## PAPERLINX

Huntsman House, Mansion Close,  
Moulton Park, Northampton NN3 6LA

**Tel: 01604 495333**

**Fax: 01604 491909**

www.paperlinx.co.uk

We offer a wide range of LED products from market leading manufacturers Sloan LED and LED Light Sheet. This includes a diverse selection of quality LEDs, including ChanneLED Modules, SignBOX Light, PosterBox Modules, Border Tubing and accessories. This combined with dedicated product management, estimating and sales team means PaperlinX is well placed to offer best advice.

## SGLIGHTSHEET.CO.UK

(PART OF THE SIGN GROUP)

**Tel: 01132 524 706**

www.SGLightSheet.co.uk

We manufacture Acrylic Lightsheet to be used in 100's of different ways in signage and display. Our SG LightSheet™ is the most versatile material of its kind, and is extremely bright, even & very efficient. Fast Turn Arounds (Next day), and fantastic prices.

## SIGNTRADE LETTERS LTD

225 Long Lane, London N3 2RL

**Tel: 0500 456 700**

**Fax: 020 8349 5806**

sales@signtrade.co.uk

www.signtrade.co.uk

Chromasign launched at Sign UK. We offer a complete range of ChromaForm Letters with Halo Lighting not available anywhere else. Ring Susan or Lesley for details and samples.

## WELOVELEDS.CO.UK

**Tel: 01132 524 706**

www.WeLoveLEDS.co.uk

The favourite online LED supplier to the sign, display and shopfitting trade. Large stocks carries, experienced sales people, no nonsense ordering. Orders can be made online, over the phone and by email. Use Code: EX10 for 10% trade discounts.

## LIGHT BOXES & LIGHTING

### APPLELEC

Appleby House, Walker Terrace,  
Bradford, West Yorkshire, BD4 7HJ

**Tel: 01274 774477**

**Fax: 01274 774478**

sales@applelec.co.uk

www.applelec.co.uk

Trade suppliers of fabricated and extruded light boxes, custom made to client design requirements. From flat faced and curved styles, to LED illumination and colour changing modules, a definitive range of light box products are available. Applelec's flat light unit LED Light Sheet is regularly used to create ultra slim light boxes with even illumination and a depth of just 25mm.

## ARKEN P-O-P INTERNATIONAL

Studlands Park Avenue, Newmarket,  
Suffolk, CB8 7EA

**Tel: 01638 565656**

**Fax: 01638 662770**

info@arken-pop.com

www.arken-pop.com

arken provide a comprehensive range of light boxes for both internal and external use. Our new Pureille LED light boxes are great value, offering fantastic light dispersal, whilst being very economical to run. Our light boxes are made to order so can be customised to a specific size or colour or can be expertly designed to meet your individual brief.

## BRIGHT GREEN TECHNOLOGY LIMITED

Unit 3 Oyster Park, Chertsey Road,  
Byfleet, KT14 7AX  
**Tel: +44 (0) 1932 355 221**  
info@brightgreentechnology.com  
www.brightgreentechnology.com  
Bright Green Technology specialises in LED systems that dramatically improve the quality and performance of backlit media, illuminated signage, retail displays and architectural features. Our tension fabric LED light boxes are fitted with the optimum LED system to meet your specific requirements.

## BROWNING'S LTD

5 Williamson Street, Hull, HU9 1ER  
**Tel: 01482 380900**  
**Fax: 01482 380901**  
sales@browningstltd.co.uk  
www.browningstltd.co.uk  
Browning's is one of the largest TRADE ONLY suppliers of signage products in the UK. The Company manufacture everything from poster frames to flex-faced signage. We have our own extrusions for the manufacture of acrylic-faced light boxes and can supply as lengths, in kit form or as ready-made up signs. In to your individual, specific requirements in terms of size, colour or shape.

## FAIRFIELD DISPLAYS & LIGHTING LTD

127 Albert Street, Fleet, Hants,  
GU51 3SN  
**Tel: 01252 758 934**  
**Fax: 01252 812 123**  
sales@fairfielddisplays.co.uk  
www.fairfielddisplays.co.uk  
Specialist suppliers of the latest designs in Light Boxes. LED and Cold Cathode light boxes with silver click frames A4 - A0 as standard. Special coloured frames and sizes on request. Innovative Light Pocket - the floating LED light box only 14 mm thick - customers love the design make sure you are offering it. Showrooms in Fleet & Shrewsbury

## N E PLASTICS LTD

Unit 1, Ruxley Corner Industrial Estate,  
Edgington Way, Sidcup, Kent DA14 5BL  
**Tel: 020 8308 9990**  
**Fax: 020 8308 9995**  
sales@neplastics.co.uk  
www.neplastics.co.uk  
One of the largest independent stockholders of semi-finished plastics in the UK. Offering a huge range of both branded and own label products including Perspex, Marlon, Foamalite and Veka. A next day delivery service on cut to size and polished products is available. Also, manufacturers of light boxes, sign frames and specialist fabricated items.

## MAGNETIC MATERIAL

### BISBELL MAGNETIC PRODUCTS LTD.

Hillfield Lane, Stretton, Burton on Trent,  
Staffs DE13 0BN  
**Tel: 01283 531000**  
**Fax: 01283 534000**  
sales@bisbellmagnets.com  
www.bisbellmagnets.com  
The UK's widest range of digitally printable wide format magnetic and ferro sheet (both over 1200mm wide). Maxmag vehicle grade magnetic materials available in white, plain or adhesive backed - by roll or cut to your specific requirements. Also available neo magnets, vehicle roof magnets, sign grippers and a full range of high tape to suit every budget and application.

## METAL FABRICATIONS

### SIMPLEX LTD

Unit 3 - 16 Peter Rd, Lancing Business Park, Lancing, West Sussex. BN15 8TH  
**Tel: 01903 750333**  
**Fax: 01903 750444**  
sales@simplex ltd.com  
www.simplex ltd.com  
Simplex are a trade only supplier of metal fabrications and sign systems. With an in house CNC router, 3 metre guillotine, brakepress and rollers, full welding equipment and much much more we are able to turn your ideas into reality!! From basic trays, to fret cut and illuminated fascias, oval lightboxes, built up metal letters, right up to 7 metre monolith signs we've pretty much made it all!

## METALLIZING SERVICE

### MIRROR TECHNOLOGY

Unit 4, Redwood House, Orchard Industrial Estate, Taddington,  
Gloucestershire GL54 5EB  
**Tel: +44 (0)1242 621534**  
**Fax: +44 (0)1242 621529**  
malcolm@mirrortechnology.co.uk  
www.mirrortechnology.co.uk  
Producer of high quality mirror coatings. The process allows coating on flat and moulded surfaces up to 3m lengths. The mirror coating is usually applied to the inner or rear surface of transparent acrylic, giving the best protection to the mirrored surface. Coloured varnishes can be used to achieve a variety of dramatic effects.

## MODULAR PANEL SIGN SYSTEMS

### MODUSIGN

129 Humberstone Rd, Leicester LE5 3AP  
**Tel: 0116 262 6288**  
sales@sygnetsigns.com  
www.modusign.co.uk  
Modusign is a cost effective and easy to assemble panel and post system that is perfect for way finding or guidance related signage, the panel and posts are all made from high-grade aluminium and are available in three different profiles. The system has been designed to reduce build and installation times and can be received in kit form with cut to size components.

## RIGHTON LTD

Righton House, Elliott Way, Nexus Point,  
Halford, Birmingham B6 7AP  
**Tel: 0121 356 1141**  
**Fax: 0121 344 4558**  
marketing@righton.co.uk  
www.righton.co.uk  
Righton Ltd is the UK's leading supplier of semi-finished plastics to the sign industry. our extensive range includes: Cast and extruded acrylic available in clear, opal and a full range of colours. Polycarbonate, Foam PVC, PET-G, Aluminium Composite Sheet, Painted aluminium sheet, Aluminium extrusion, Ultragrain stainless steel sheet. In house cutting and coating as well as 24 hour delivery service.

## SIGNSCAPE AND SIGNCONEX LTD

Pear Tree Works, Bath Road, Upper Langford, Bristol BS40 5DJ  
**Tel: 01934 852 888**  
**Fax: 01934 852 816**  
sales@signscape.co.uk  
www.signscape.co.uk  
Serving the Sign Trade for over 40 years, we are a leading manufacturer of modular sign systems, notice boards & information displays. Our systems create a wide range of sign solutions including; post and panel, flush panel and curved panel signs; wayfinding signs, wall directories, monolith and fingerpost signs. Other products include exterior notice boards, poster/menu cases, and letter boards.

## SIMPLEX LTD

Unit 3 - 16 Peter Rd, Lancing Business Park, Lancing, West Sussex. BN15 8TH  
**Tel: 01903 750333**  
**Fax: 01903 750444**  
sales@simplex ltd.com  
www.simplex ltd.com  
Simplex are a trade only supplier of sign systems and metal fabrications. We offer a range of Pole & Plank products for post and wall mounted signs, fingerposts and mini monoliths. For versatile curved interior directories our System 4 is unbeatable whilst as an approved convertor for the Accord 15 "slat" type system and a recognised supplier of MSS we really hope we can help with all your needs.

## MOULDED & FABRICATED PLASTICS

### MERCURY & PHILLIPS SIGNS

51-59 Waterworks Road, Norwich NR2 4DA  
**Tel: 01603 666699**  
**Fax: 01603 616781**  
sales@mercuryphillips.co.uk  
www.mercuryphillipssigns.co.uk  
Suppliers of moulded acrylic pans and logos up to 2800mm x 1500mm and other types of press and vacuum forming in PVC and HIPS. Specialists in fabricated plastics for POS displays with full screen print, graphics and CNC routing capabilities.

## PROJECT PLASTICS LTD

7 Grange Way Business Park, Whitehill Industrial Estate, Colchester CO2 8HF  
**Tel: 01206 868696**  
**Fax: 01206 793737**  
project.plastics@btinternet.com  
www.projectplastics.co.uk  
Manufacturers of acrylic domes and shapes, tubes, point of sale displays and showcases. Bespoke plastic fabrication. CNC routing, diamond edge polishing, 3m x 2m moulding oven for oven forming, vacuum forming and screen printing. Plastic cut to size service.

## MOULDED LETTERS

### ACCENT SIGNS LTD

Units 1&2, Broadcott Ind. Est., Station Rd., Cradley Heath B64 6NT  
**Tel: 0121 561 4600**  
**Fax: 0121 561 5458**  
accsign1@aol.com  
www.accentstgns ltd.co.uk  
Large range of moulded acrylic letters in the UK. Mirror effect moulded letters, LED illumination, logos, panels, complete fascia panels, blow moulding, aluminium, composite trays and more! Samples on request.

## MERCURY & PHILLIPS SIGNS

51/59 Waterworks Rd. Norwich NR2 4DA  
**Tel: 01603 666699**  
**Fax: 01603 616781**  
sales@mercuryphillips.co.uk  
www.mercuryphillipssigns.co.uk  
Moulded letters and logos in all standard Perspex colours and UV stabilised gold and silver acrylics, in 8 standard sizes, bespoke sizes available on application. Press, vacuum and blow moulded pans, in acrylic and petg also available.

## SIGNTRADE LETTERS LTD

225 Long Lane, Finchley London N3 2RL  
**Tel: 020 8346 8515**  
**Fax: 020 8349 0294**  
sales@signtrade.co.uk  
www.signtrade.co.uk

Moulded letters are our speciality with stock of 20 fonts 8 letter heights in coloured Perspex and 1000's of flat cut letters as well. Your own font or logo is made by our own toolmakers. With over 60 years of experience to call on.

## WARD SIGNS

Maze House, Maze Street, Barton Hill,  
Bristol BS5 9TE  
**Tel: 0117 955 3385**  
**Fax: 0117 955 7518**  
info@ward-signs.co.uk  
www.ward-signs.co.uk

Having patented the original method of making cast resin letters, Wards of Bristol can manufacture and supply resin lettering to the highest standard. Our stock patterns for resin letters are a cost effective method of achieving the same styles as traditional bronze and aluminium (which we also cast in house) but we can also make custom designed patterns for letters and logos for all your needs.

## NAMEPLATES

### ALAN ROBERTS ENGRAVERS LTD

27 Thingwall Drive, Irby Village, Wirral,  
CH61 3XN  
**Tel: 0151 709 3404**  
**Fax: 0151 707 8081**  
mail@alanrobertsengravers.co.uk  
www.alanrobertsengravers.co.uk  
Fast confidential service to the trade.  
Nameplates in ALL materials (see our web site), Labels, Nameplates, Plaques, Control Panels, Rating and ID Plates etc. Also Vinyl Signs and Stickers, Banners, Vehicle Livery, Window Graphics and more... Always top quality - Always on time!

### MOCKRIDGE LABELS & NAMEPLATES LTD

Cavendish Street, Ashton-under-Lyne,  
Lancs OL6 7QL  
**Tel: 0161 308 2331**  
**Fax: 0161 330 9645**  
sales@mockridge.com  
www.mockridge.com  
Specialists in chemically etched nameplates. Brass, Stainless Steel and Anodised Aluminium. Any size up to 2400 x 1200mm (8ft x 4ft). One-offs up to 5000+. Trade work is totally confidential.

## SIGN INDUSTRIES

Gardyne, Forfar, Angus, Scotland,  
DD8 2SQ  
**Tel: 01241 828 694**  
**Fax: 01241 828 331**  
info@signindustries.com  
www.signindustries.com  
SIGN INDUSTRIES are specialist TRADE MANUFACTURERS of etched Stainless Steel, Brass, and Bronze. We also Laser Engrave Plastics and Wood as stand alone products as well as moulds for castings. SIGN INDUSTRIES normally work with 3 mm thick material, and can etch bend and weld Stainless Steel up to 3 metres x 1.5 metres, and down to small sequential tags for wiring looms.

## NEON MANUFACTURERS (TRADE)

### A1DESIGNS

4 Sandy Lane North, Wallington, Surrey  
SM6 8JX  
**Tel: 020 8646 9886**  
**Fax: 020 8646 9478**  
enquiry@a1designs.co.uk  
www.a1designs.co.uk  
Neon & Cold Cathode Manufacturers to the Trade. Fast turnaround & Delivery, Quick repair service. Installation, Fault diagnosis, Repairs & Maintenance. Confidential Service. All neon accessories, Transformers, Cable, Tube supports etc.

### AVENUE SIGNS LTD

216-222 Luton Road, Chatham,  
Kent ME4 5BS  
**Tel: 01634 841300**  
**Fax: 01634 841420**  
info@avenuesigns.co.uk  
www.avenuesigns.co.uk  
Full computerised design service neon and cold cathode lighting. Fully qualified installation engineers, fault diagnosis, fast repair service. Complete sign service from vinyl through to acrylic to polished stainless steel to transformer and neon accessory supplies.

### LOGOTECH DISPLAY SOLUTIONS LTD

Unit 6, Atley Business Pk, North Nelson  
Ind Est, Cramlington, Newcastle Upon  
Tyne NE23 1WP  
**Tel: 01670 737 225**  
**Fax: 01670 707 365**  
sales@logotech-ltd.co.uk  
www.logo-tech.co.uk  
Specialists in neon manufacture to the trade, all types of neon work undertaken. Quick repair service. Very competitive prices. Over 25 years experience in the sign trade.

## NOTICE BOARDS - LOCKABLE/EXTERIOR

### SIGNSCAPE AND SIGN- CONEX LTD

Pear Tree Works, Bath Road, Upper  
Langford, Bristol BS40 5DJ  
**Tel: 01934 852 888**  
**Fax: 01934 852 816**  
sales@signscape.co.uk  
www.signscape.co.uk  
Serving the Sign Trade for over 40 years, we are a leading manufacturer of modular sign systems and notice boards. We have the widest range of exterior notice boards of all UK manufacturers, and specialise in tailoring our boards to suit each location. This is achieved through a wide range of options, including; wall, rail, post and stand mountings, mains/solar illumination and custom graphics.

## NUMBER PLATES

### TENNANTS UK LTD

Tennant House, Mount Street, New  
Basford, Nottingham NG7 7HX  
**Tel: 0115 973 8080**  
**Fax: 0115 973 8090**  
sales@tennantsuk.com  
www.tennantsuk.com  
Distributors of quality number plate components and suppliers of the UK's best selling number plate printing package the 'Print Pro' system - Full colour number plate printing being used around the world. Our optimised number plate printer will also print Health & Safety Signs, Business Cards, Banners & more. For prices and a free no-obligation demonstration, please call or visit our website.

## PLASTIC SHEETS

### BRETT MARTIN PLASTIC SHEETS

24 Roughfort Road, Mallusk, Co Antrim  
BT36 4RB  
**Tel: 028 9084 9999**  
**Fax: 028 9083 6666**  
semifinished@brettmartin.com  
www.brettmartin.com  
Brett Martin is a leading manufacturer of plastic sheet products for signage, interior design, shop outfitting, POS displays and fabrication. Products include Foamalux, the extensive foam PVC range in bright White, Satin and Gloss colours and an environmentally friendly Recycled material in addition to Polycarbonate, PVC, Acrylic, aPET, PETG, SAN and Styrene sheet.

## N E PLASTICS LTD

Unit 1, Ruxley Corner Industrial Estate,  
Edgington Way, Sidcup, Kent DA14 5BL  
**Tel: 020 8308 9990**  
**Fax: 020 8308 9995**  
sales@neplastics.co.uk  
www.neplastics.co.uk  
One of the largest independent stockholders of semi-finished plastics in the UK. Offering a huge range of both branded and own label products including Perspex, Marlon, Foamalite and Veka. A next day delivery service on cut to size and polished products is available. Also, manufacturers of light boxes, sign frames and specialist fabricated items.

## PAPERLINX

Huntsman House, Mansion Close,  
Moulton Park, Northampton NN3 6LA  
**Tel: 01604 495333**  
**Fax: 01604 491909**  
www.paperlinx.co.uk  
Whether you are producing durable short-term POS, long-term POS, signage, right through to hoarding, cladding, furniture and even transport interiors; we have a plastic material to suit your project requirements. We stock Altuglas, Reynobond, Skybond, Foamalux, Staufen, Penta, Pripalac, Correx, Lexan and Kydex as well as own label brands, with next day delivery and cut to size service if required.

## PERSPEX DISTRIBUTION LTD

2-3 Lonebarn Link, Springfield Business  
Park, Chelmsford, Essex CM2 5AR  
**Tel: 01245 232800**  
**Fax: 01245 232801**  
sales.chelmsford@perspex.co.uk  
www.perspex.co.uk  
Perspex Distribution offer unique access to many of the principal plastic sheet products for the sign industry from their regional distribution centres in the north, midlands and south. With a comprehensive stock-holding in many colours and finishes, Perspex Distribution can deliver any material for any application when it is required.

## TELEGAN PRESSED PRODUCTS LTD.

Unit 3, Old Mercedes Building, Stour  
Road, Bathside, Harwich, Essex,  
CO12 3HF  
**Tel: 01255 554141**  
**Fax: 01255 554900**  
sales@teleganpressedproducts.com  
www.teleganpressedproducts.com  
Leading manufacturer of plate pressed PVC sheet offering equivalents to Darvic, Pacton and Cobex under our trade name TELBEX. We also manufacture VYNALAST™ engraving laminate. A comprehensive range of photoluminescent boards and self adhesive vinyl is available in PSPA class B and Class C to order.

## THYSSENKRUPP MATERIALS (UK) LTD

Coxs Lane, Cradley Heath, West Midlands B64 5QU  
**Tel: 0844 846 9573**  
**Fax: 0844 846 9574**  
plastics.tkmuk@thyssenkrupp.com  
www.thyssenkruppmaterials.co.uk  
ThyssenKrupp Materials are stockists of Plastics and Aluminium for the Sign industry. Experienced staff and an extensive product range give customers the flexibility to cover all requirements. Products include Oroglas Cast Acrylic, Marlon Polycarbonates, Marcryl Extruded Acrylic, Forex Foam PVC, Dibond and Etalbond Aluminium Composite, Bayer Petg and Quinn Products.

## POINT OF SALE FITTINGS

### UK POINT OF SALE GROUP LTD

Horsfield Way, Bredbury Park Industrial Estate, Stockport SK6 2TD  
**Tel: 0161 4314400 / 0161 4314411**  
www.ukpos.com  
UK Point of Sale leading manufacturers of display products Acrylic & PVC poster holders, Sign Supports, Aluminium Snap Frames, A Boards, Poster cases & Point of sale fittings.

## POLYSTYRENE SIGN SERVICE

### FONTEYNE SIGNS & DISPLAYS

Unit 3, 181 Verulam Road, St Albans, Herts AL3 4DR  
**Tel: 01727 832146**  
**Fax: 01727 898828**  
studio@fonteynesigns.co.uk  
www.fonteynesigns.co.uk  
Manufacturers of all types of polystyrene cut letters, graphics & 3-dimensional models. Virtually any logo, graphic or shape can be cut in polystyrene. Especially useful for short term exhibition, conference or promotional use (All polystyrene has a fire retardant additive). Polystyrene can be faced with vinyl or inkjet prints. Fitting service nationwide. Established 1976.

## POSTER HOLDERS / CASES

### ARKEN P-O-P INTERNATIONAL

Studiands Park Avenue, Newmarket, Suffolk, CB8 7EA  
**Tel: 01638 565656**  
**Fax: 01638 662770**  
info@arken-pop.com  
www.arken-pop.com  
arken provide a comprehensive range of quality poster displays for both internal and external use including, poster frames, poster cases, light boxes, and pavement signs. Products are available off the shelf, can be customised to a specific size or colour or can be expertly designed to meet your individual brief. All our products are manufactured at our factory in the UK.

### BROWNING'S LTD

5 Williamson Street, Hull, HU9 1ER  
**Tel: 01482 380900**  
**Fax: 01482 380901**  
sales@browningstltd.co.uk  
www.browningstltd.co.uk  
Browning's is one of the largest, TRADE ONLY suppliers of signage products. We manufacture poster frames, menu cases, slimlocks, signtrim, troughlights, acrylic-faced light boxes, flexfaced signage and now our new Texsign frames for internal use. The two versions of poster holders, the slimlock and menu case are both thin, lockable and hinged. They are available in any practical size and colour.

### GREEN MAGIC CO. UK LTD

Waltham Business Park, Brickyard Road, Swanmore, Southampton SO32 2SA  
**Tel: 01489 896999**  
**Fax: 01489 895899**  
sales@green-magic.co.uk  
www.sign-holders.co.uk  
Poster Cases and Poster Holders for all commercial and retail applications. Our extensive ex stock range includes snap frames, lockable poster cases, outdoor notice boards. Call our sales team or order online - apply for your Trade Login for reseller pricing.

### INSIGHT SIGN SYSTEMS

67 Dykehead Street, Queenslie Industrial Estate, Glasgow G33 4AQ  
**Tel: 0141 774 5990**  
**Fax: 0141 774 6653**  
sales@insightsignsystems.com  
www.insightsignsystems.com  
Insight is a trade only manufacturer, offering a made to measure service, with in-house powder coating. A wide range of options is available for displaying posters and transparencies (panels not included), including back-lit or non-illuminated, wall mounted or free standing etc. Hinged opening front provides access for maintenance. Rubber gaskets and slam locks provide security. Suitable for outdoor use.

### SIGNSCAPE AND SIGNCONEX LTD

Pear Tree Works, Bath Road, Upper Langford, Bristol BS40 5DJ  
**Tel: 01934 852 888**  
**Fax: 01934 852 816**  
sales@signscape.co.uk  
www.signscape.co.uk  
Serving the Sign Trade for over 40 years, we are a leading manufacturer of modular sign systems, notice boards & information displays. Our Avenue poster case provides high quality yet affordable, external poster display. Sizes from A4-A0, in wall, post, and rail mounted versions, with headers and sign panel options. We also manufacture illuminated menu cases for hotel and restaurant settings.

### UK POINT OF SALE GROUP LTD

Horsfield Way, Bredbury Park Industrial Estate, Stockport SK6 2TD  
**Tel: 0161 4314400 / 0161 4314411**  
www.ukpos.com  
UK Point of Sale leading manufacturers of display products Acrylic & PVC poster holders, Sign Supports, Aluminium Snap Frames, A Boards, Poster cases & Point of sale fittings.

## PRINT/POSTER FRAMES

### BROWNING'S LTD

5 Williamson Street, Hull, HU9 1ER  
**Tel: 01482 380900**  
**Fax: 01482 380901**  
sales@browningstltd.co.uk  
www.browningstltd.co.uk  
Browning's is one of the largest, TRADE ONLY suppliers of signage products in the UK. We manufacture poster frames, menu cases, slimlocks, signtrim, troughlights, acrylic-faced light boxes, flexfaced signage and now our new Texsign frames for internal use. The aluminium frame are available in two widths, 25mm and 38mm, can be supplied to your specification and can even be illuminated.

### GREEN MAGIC CO. UK LTD

Waltham Business Park, Brickyard Road, Swanmore, Southampton SO32 2SA  
**Tel: 01489 896999**  
**Fax: 01489 895899**  
sales@green-magic.co.uk  
www.sign-holders.co.uk  
Easy change print and poster frames for all commercial and retail applications. Many styles including a huge range of aluminium snap frames, wood and plastic frames etc., all available in wall-mounted, suspended and free-standing versions. Browse and buy online.

### UK POINT OF SALE GROUP LTD

Horsfield Way, Bredbury Park Industrial Estate, Stockport SK6 2TD  
**Tel: 0161 4314400 / 0161 4314411**  
www.ukpos.com  
UK Point of Sale leading manufacturers of display products Acrylic & PVC poster holders, Sign Supports, Aluminium Snap Frames, A Boards, Poster cases & Point of sale fittings.

## PROGRAMMABLE LED DISPLAYS

### JAYEX TECHNOLOGY LTD

13 Sovereign Business Park, Coronation Road, London NW10 7QP  
**Tel: 020 8838 6222**  
sales@jayex.com  
www.led-signs-international.com  
Jayex is the UK's largest trade supplier and designer of dynamic moving message LED text and video products. We provide indoor and outdoor LED displays that can be embed into static signs or used as stand-alone item providing an eye catching display of virtually any shape and size. We will design and price LED products for your project, helping to keep your workload to a minimum.

### MESSAGEMAKER DISPLAYS LTD

Unit 43 Ormside Way, Holmethorpe Industrial Estate, Redhill, Surrey RH1 2LG  
**Tel: 01737 774 738**  
**Fax: 01737 774 091**  
info@messagemaker.co.uk  
www.messagemaker.co.uk  
Programmable LED text and video specialists for Electronic Digital Signage, standalone or incorporate in your own sign project. Many products are available from stock for Indoor & Outdoor applications, over 15 years experience in the market. Call now for a free quotation or to arrange a visit from a member of our national sales team.

## PROJECTING SIGNS IRON DESIGN

37A Douglas Rd., Poole, BH12 2AU  
**Tel: 01202 463573**  
**Fax: 01202 463564**  
enquiries@ironsigns.com  
www.ironsigns.com

Leading trade suppliers of high quality traditional and contemporary projecting signs and brackets, offering a large range of brackets, panels and lights off the shelf, as well as a comprehensive bespoke service. Competitive prices and next day service. Please visit our website or phone for a brochure.

## REFLECTIVE VINYL/TAPES

### ATC LTD

Calf Hey South, off Well'ith Lane,  
Rochdale OL11 2JS  
**Tel: 01706 633043**  
**Fax: 01706 710086**  
sales@apptape.co.uk  
www.apptape.co.uk

Suppliers of Micro prismatic reflective tapes (3m, Avery, Reflexite) and glass bead reflective vinyl for use on emergency vehicles (police cars & chapter 8 legislation etc) also HGV markings as per EC 104. We stock Conspicuity tape manufactured by Reflexite and Avery which are some of the most reflective materials available on the market. Chapter 8 chevron kits also available.

### TENNANTS UK LTD

Tenant House, Mount Street, New  
Basford, Nottingham NG7 7HX  
**Tel: 0115 973 8080**  
**Fax: 0115 973 8090**  
sales@tennantsuk.com  
www.tennantsuk.com

The UK's largest distributor of Orafol and Reflexite reflective vinyl. Our range includes Class Ref.1, Class Ref.2, Micro-Prismatic, commercial grade, engineering grade, construction grade & hi-intensity in many colours. Used for chapter 8 chevron kits, ECE 104 conspicuity tape, permanent & temporary road signs & emergency vehicles. Visit our website for guides, prices & application instructions.

## ROAD SIGNS

### TENNANTS UK LTD

Tenant House, Mount Street, New  
Basford, Nottingham NG7 7HX  
**Tel: 0115 973 8080**  
**Fax: 0115 973 8090**  
sales@tennantsuk.com  
www.tennantsuk.com

Tennants UK is one of the UK's largest manufacturers of temporary road signs and distribute economy grade Zintec road signs through to BS EN 12899-1 specified permanent signs. Many years have been spent working closely with leading Traffic Management and construction companies enabling Tennants UK to cater to their every need, including metal frames, cones, barriers, lamps & sign design software.

## ROUTER CUTTERS/ PLOTTER BLADES

### ATA ENGINEERING PROCESSES

ATA House, Unit B, Boundry Way, Hemel  
Hempstead, Herts HP2 7SS  
**Tel: 01442 264411**  
**Fax: 01442 231383**  
sales@ataeng.com  
www.ataeng.com

Extensive range of high quality solid carbide, PCD, carbide tipped and HSS cutters manufactured by ONSRUD CUTTER offer routing solutions for most types of material.

### EDWARD MATHIAS & CO

PO BOX 121, Frodsham, Cheshire,  
WA6 1AA  
**Tel: 01928 739 799**  
**Fax: 0151 728 8851**  
info@edwardmathias.com  
www.edwardmathias.com

Specialist manufacturers/suppliers of tungsten carbide plotter blades and router cutters. We don't just sell blades, we are the UK's leading manufacturer. Note - we have no connection with any other company who sell or re-sharpen blades.

## SCREEN PRINTING

### 3S PRINT & DISPLAY

Unit 9 Hortonwood 33, Telford,  
Shropshire TF1 7EX  
**Tel: 01952 677506**  
**Fax: 01952 677464**  
sales@3s-signs.co.uk  
www.3s-signs.co.uk

www.3sballoons.com  
Screenprinters to the sign trade. POS, Estate Agency boards. Full colour up to 8' x 5', vinyl stickers, mark resist, Foamex. Contact us for best trade prices on large or small runs.

### CLEARSCORE LTD

Unit 1, Tudor Works, Turret Lane,  
Ipswich IP4 1DL  
**Tel: 01473 212751**  
**Fax: 01473 233415**  
sales@clearscore.co.uk  
www.clearscore.co.uk

Trade service for high quality screen printing, large or small runs on to most substrates. Providing high quality service and products since 1978.

## DARTFORD ENGRAVING & SCREENPRINTING LTD

Unit 4 Power Works Industrial Estate,  
Slade green Road, Erith, Kent DA8 2HY  
**Tel: 01322 340 194**  
mail@desp.co.uk  
www.desp.co.uk

DESP has been trading for over 50 years. Screenprinting, anodic printing, correx boards, stickers, overlays, signs, chemical etching, engraving processes also covered (ALL CARRIED OUT INHOUSE), including artwork. So whether its a 1 off or 1,000s off, we can offer a quick competitive turn-round.

## FIRST SIGNS & LABELS LTD

Unit 1, Raynham Close, Raynham Rd Ind  
Estate, Raynham Road, Bishops  
Stortford, Herts, CM23 5JP  
**Tel: 01279 467999**  
**Fax: 01279 467888**  
sales@firstsignsandlabels.co.uk  
www.firstsignsandlabels.co.uk

We specialise in high quality screen printing. We are suited to meet print requirements onto many substrates. We have finishing capabilities with die cutting and CNC routing. We offer a fast and efficient service, should you require 1 offs or larger run's give our team a call.

## HT SCREEN PRINT

9 Merlin Way, Hillend Industrial Estate,  
Dalgety Bay, Fife, KY11 9JY  
**Tel: 01383 824522**  
**Fax: 05603 417857**  
info@htscreenprint.co.uk  
www.htscreenprint.co.uk

Trade screen printing of garments, estate agency boards, pvc, vinyl, acrylics, metals, glass, wood, POS, anything flat. HT Screenprint have been in business for over 20 years, supplying the highest quality screen printing to the trade at very competitive prices. Our experience produces quality quickly!

## HUMPHREYS SIGNS LTD

Unit 6, Spencer Trading Estate, Denbigh,  
North Wales LL16 5TQ  
**Tel: 01745 814066**  
**Fax: 01745 815374**  
sales@humphreys-signs.co.uk  
www.humphreys-signs.co.uk

Trade Printers for over 35 Years. Estate agency boards a speciality (price list on our web site) Printing on correx, pvc, vinyls, acrylics, magnetics as well as digital printing. Large and small runs.

## MERCURY & PHILLIPS SIGNS

51/59 Waterworks Rd. Norwich NR2 4DA  
**Tel: 01603 666699**  
**Fax: 01603 616781**  
sales@mercuryphillips.co.uk  
www.mercuryphillipssigns.co.uk

High quality screen printing to all types of rigid and flexible base materials ie. self-adhesive vinyl, paper, plastic and metal. From single to full colour and small or large runs.

## SCULPTORS

### BRYAN RAWLINGS DESIGN

45 Nunney Close, Keynsham, Bristol  
BS31 1XG  
**Tel: 0117 986 7894**  
**Fax: 0117 377 8816**  
bryan@bryanrawlings.com  
www.bryanrawlings.com

Designers and makers of coats of arms, emblems and all types of sculptural and decorative signage. GRP, cast resins, metals, detailed hand painting and much more. Large range of royal coats of arms available. Specialist suppliers to the sign trade.

## SHEET MATERIALS

### N E PLASTICS LTD

Unit 1, Ruxley Corner Industrial Estate,  
Edgington Way, Sidcup, Kent DA14 5BL  
**Tel: 020 8308 9990**  
**Fax: 020 8308 9995**  
sales@neplastics.co.uk  
www.neplastics.co.uk

One of the largest independent stockholders of semi-finished plastics in the UK. Offering a huge range of both branded and own label products including Perspex, Marlon, Foamalite and Veka. A next day delivery service on cut to size and polished products is available. Also, manufacturers of light boxes, sign frames and specialist fabricated items.

## PAPERLINX

Huntsman House, Mansion Close,  
Moulton Park, Northampton NN3 6LA.

**Tel: 01604 495333**

**Fax: 01604 491909**

[www.paperlinx.co.uk](http://www.paperlinx.co.uk)

Through our nationwide branch network, PaperlinX offer a next day delivery for full sheets and cut panels of a wide range of sign materials - acrylic, foam PVC, polycarbonate, PET, PETG, PVC, aluminium composite, engraving laminates and mirrors. We also supply sign frames and cases, pre-made banners and pavement signs.

## RIGHTON LTD

Righton House, Elliott Way, Nexus Point,  
Holford, Birmingham B6 7AP

**Tel: 0121 356 1141**

**Fax: 0121 344 4558**

[marketing@righton.co.uk](mailto:marketing@righton.co.uk)

[www.righton.co.uk](http://www.righton.co.uk)

The UK's leading supplier of semi-finished plastics to the sign industry. Our extensive range includes: Cast and extruded acrylic available in clear, opal and a full range of colours. Aluminium Composite Sheet in a comprehensive range of colours, metallic, and mirror effects. Polycarbonate. Foam PVC. PET-G. Painted aluminium sheet. Aluminium extrusion. Ultragrain stainless steel sheet.

## TELEGAN PRESSED PRODUCTS LTD.

Unit 3, Old Mercedes Building, Stour  
Road, Bathside, Harwich, Essex,

CO12 3HF

**Tel: 01255 554141**

**Fax: 01255 554900**

[sales@teleganpressedproducts.com](mailto:sales@teleganpressedproducts.com)

[www.teleganpressedproducts.com](http://www.teleganpressedproducts.com)

Leading manufacturer of plate pressed PVC sheet offering equivalents to Darvic, Pacton and Cobex under our trade name TELBEX. We also manufacture VYNALAST™ engraving laminate. A comprehensive range of photoluminescent boards and self adhesive vinyl is available in PSPA class B and Class C to order.

## VISIONS IN PLASTICS

Unit 3, Delta Court (Robin Hood Airport),  
Auckley, Doncaster, DN9 3GN

**Tel: 01302 775920**

**Fax: 01302 773482**

[sales@visionsinplastics.co.uk](mailto:sales@visionsinplastics.co.uk)

[www.visionsinplastics.co.uk](http://www.visionsinplastics.co.uk)

Stocks of Mirrored Extruded Acrylic in clear, 19 colours, See-Thru, Two sided, Anti Scratch, Anti Fog. Mirrored Polycarbonate, Petg and Polystyrene. Non mirrored sheet in Acrylic, Polycarbonate, Polystyrene and PVC Foam.

## SIGN & DISPLAY SYSTEMS

### SIGNSCAPE AND SIGN-CONEX LTD

Pear Tree Works, Bath Road, Upper  
Langford, Bristol BS40 5DJ

**Tel: 01934 852 888**

**Fax: 01934 852 816**

[sales@signscape.co.uk](mailto:sales@signscape.co.uk)

[www.signscape.co.uk](http://www.signscape.co.uk)

Serving the Sign Trade for over 40 years, we are a leading manufacturer of modular sign and display systems, notice boards & other information displays. Our 6 major sign systems are used and combined, to create a wide range of sign display solutions, including full signage schemes. With all products made to order, we specialise in tailoring solutions to suit each client, location and application.

## SIGN CASES

### INSIGHT SIGN SYSTEMS

67 Dykehead Street, Queenslie Industrial  
Estate, Glasgow G33 4AQ

**Tel: 0141 774 5990**

**Fax: 0141 774 6653**

[sales@insightsignsystems.com](mailto:sales@insightsignsystems.com)

[www.insightsignsystems.com](http://www.insightsignsystems.com)

Insight is a trade only manufacturer, offering a made to measure service, with in-house powder coating. A wide range of aluminium signcases are available, ready to accept acrylic panels, with several trim styles to choose from, and various options including hinged opening fronts, gas strut assisted opening, stand-off brackets etc.

## SIGN SUPPORT SYSTEMS

### E-SIGNFITTINGS

#### HOBDAY LTD

57 Aston Brook Street East, Aston,  
Birmingham, B6 4RR

**Tel: 0121 608 4431**

**Fax: 0121 608 2008**

[sales@e-signfittings.co.uk](mailto:sales@e-signfittings.co.uk)

[www.e-signfittings.co.uk](http://www.e-signfittings.co.uk)

E-Signfittings are one of the largest suppliers of Sign Standoffs, Cable & Rod Display Systems in the UK. We have large stocks available on next day delivery for orders received before 3pm and are equipped to supply orders from a few pounds up to thousands of pounds. Products in our range include Screw Head Covers, Poster Hanging Systems, Sign Hanging Systems, Leaflet Holders and Poster Displays.

## FAIRFIELD DISPLAYS & LIGHTING LTD

127 Albert Street, Fleet, Hants GU51 3SN

**Tel: 01252 758 934**

**Fax: 01252 812 123**

[sales@fairfielddisplays.co.uk](mailto:sales@fairfielddisplays.co.uk)

[www.fairfielddisplays.co.uk](http://www.fairfielddisplays.co.uk)

Sign support systems for any internal signage. Wall mounts, directory systems, hanging banner systems, suspended cable/rod systems. Custom made acrylic signs supplied as blanks or printed to your requirements. Best quality components at highly attractive trade terms. See the full range on the website or call for a comprehensive brochure. Showrooms in Fleet & Shrewsbury

## I-SPI LTD

47 Mansionhouse Road, Mount Vernon,  
Glasgow G32 0RP

**Tel: 0141 764 1600**

**Fax: 0141 778 5824**

[sales@ispitrade.com](mailto:sales@ispitrade.com)

[www.ispitrade.com](http://www.ispitrade.com)

I-SPI Trade supplier of sign support systems. Our range includes wall mounts, cable & rod display systems, screw covers, LED lighting and much more all at THE REAL TRADE PRICE. Massive stocks and next day delivery. See our products on our web site or give Stephen or Sean a call for a brochure.

## MID WEST DISPLAYS

The Display Centre, Knights Way,  
Battlefield Enterprise Park, Shrewsbury  
SY1 3AB

**Tel: 01743 465531**

**Fax: 01743 465532**

[sales@midwestdisplays.co.uk](mailto:sales@midwestdisplays.co.uk)

[www.MidWestDisplays.co.uk](http://www.MidWestDisplays.co.uk)

Mid West Displays stock a wide range of sign support systems. We also stock wall mounts, snap frames, mirror screws, cable/rod suspended systems, lighting, poster pockets and many more. We are pleased to be working with the highest quality materials at competitive prices.

## SIGN TRADE SUPPLIERS

### BROWNING'S LTD

5 Williamson Street, Hull, HU9 1ER

**Tel: 01482 380900**

**Fax: 01482 380901**

[sales@browningsltd.co.uk](mailto:sales@browningsltd.co.uk)

[www.browningsltd.co.uk](http://www.browningsltd.co.uk)

Brownings is one of the largest, TRADE ONLY suppliers of signage products in the UK. We manufacture poster frames, menu cases, slimlocks, signtrim, troughlights, acrylic-faced light boxes, flexfaced signage and now our new Texsign frames for internal use. Any size or quantity, from 1 off to multiple rollouts. We are happy to supply as lengths of extrusion, in kit form or as made-up signs.

## SIGNSCAPE AND SIGNCONEX LTD

Pear Tree Works, Bath Road, Upper  
Langford, Bristol BS40 5DJ

**Tel: 01934 852888**

**Fax: 01934 852816**

[sales@signscape.co.uk](mailto:sales@signscape.co.uk)

[www.signscape.co.uk](http://www.signscape.co.uk)

Serving the Sign Trade for over 40 years, we are a leading manufacturer of modular sign systems, notice boards & information displays. Our systems create a wide range of sign solutions including; post and panel, flush panel and curved panel signs; wayfinding signs, wall directories, monolith and fingerpost signs. Other products include exterior notice boards, poster/menu cases, and letter boards.

## SYGNET SIGNS LTD

129 Humberstone Rd, Leicester,  
LE5 3AP

**Tel: 0116 262 6288**

**Fax: 0116 262 6061**

[sales@sygnetsigns.com](mailto:sales@sygnetsigns.com)

[www.sygnetsigns.com](http://www.sygnetsigns.com)

We manufacture most sign solutions you will ever need. Fascias, built up letters/logos, flat cut letters/logos, laser/router cutting service, "off the shelf" or made to measure illuminated poster cases, LED illumination, powder/stove enamel coatings, 3D development in both design and manufacture. All works carried out in-house.



## THE SIGN GROUP

Victoria Works, Bruntcliffe Road, Morley,  
Leeds, West Yorkshire, LS27 0LF  
**Tel: 0113 25 24 706**  
**Fax: 0113 25 24 797**  
info@thesigngroup.co.uk  
www.thesigngroup.co.uk

We are a specialist trade manufacturer of bespoke sign systems to the signage, design, shopfitting and display industries throughout Europe. Services Include: Built up letters/logos, sign trays, lightboxes, flat cut letters/logos, laser/cnc cutting, SG LightSheet™, LED Stockists. All inhouse, all in control.

## SPECIALITY FILMS

### ATC LTD

Calf Hey South, Off Well'ith Lane,  
Rochdale, Lancs OL11 2JS  
**Tel: 01706 633043**  
**Fax: 01706 710086**  
sales@apptape.co.uk  
www.apptape.co.uk

Suppliers of various speciality films including Etch glass, Reflective, Fluorescent, Reflexite daybrite, Reflexite prismatic reflective, Hi intensity reflective, Photoluminescent, Cast metallics, 2yr Fluorescent, Gemstone metallics, Multi lens, Transparent colours, Checker plate, Mirror colours, Prismatic colours, Glitter colours, Brushed aluminium silver and gold.

### MACTAC UK LTD

37 Tenter Road, Moulton Park,  
Northampton NN3 6AX  
**Tel: 01604 644697**  
**Fax: 01604 790495**

www.mactac.eu

MACTac are global manufacturers of self-adhesive Speciality Films incl PVC, PET, PP, PE and more. World renowned brands include MACmark (coloured Vinyls) MACscreen, Imagin and Permacolor inkjet printable films and Protection Laminates. Also available, a diverse range of Technical Tapes and Label substrates using Speciality Films and products Class O fire-rated and CBS Outdoors (Viacom) approved.

## STREET SIGNS

### SIGNS OF THE TIMES LTD

Wingfield Road Tebworth, Beds, LU7  
9QG  
**Tel: 01525 874 185**  
**Fax: 01525 875 746**  
enquiries@sott.co.uk  
www.sott.co.uk

Street signs in a variety of materials. Cast polyurethane, aluminium and bronze. Die pressed street signs for council specification. For a quotation send us the text required on your signs and specify what material is required.

## TEXTILE SIGNAGE

### BROWNINGS LTD

5 Williamson Street, Hull, HU9 1ER  
**Tel: 01482 380900**  
**Fax: 01482 380901**  
sales@browningsltd.co.uk  
www.browningsltd.co.uk

We manufacture poster frames, menu cases, slimlocks, signtrim, troughlights, acrylic-faced light boxes, flexfaced signage and now our new Texsign frames for internal use. Frames range from a 17mm "retro" extrusion to a 180mm deep double-sided application. The profiles can accept a digitally-printed image by way of a rubber keder attached to the edges of the print and can be changed in seconds.

## TRANSFER PAPERS/HEAT PRESSES

### THE MAGIC TOUCH

Unit 4, Apex Business Centre,  
Boscombe Road, Dunstable LU5 4SB  
**Tel: 01582 671 444**  
**Fax: 01582 671 555**  
sales@themagictouch.co.uk  
www.themagictouch.co.uk

Manufacturers of Transfer Papers and Materials used in conjunction with Laser Printers and Copiers (toner based) for full colour image transfer onto T-Shirts, Caps, Polo's, Mugs, Mousemats etc. Plus Magicut® film for use with Plotter/Cutter for heat transfer.

## TROUGH LIGHTING

### BROWNINGS LTD

5 Williamson Street, Hull, HU9 1ER  
**Tel: 01482 380900**  
**Fax: 01482 380901**  
sales@browningsltd.co.uk  
www.browningsltd.co.uk

Brownings is one of the largest, TRADE ONLY suppliers of signage products in the UK. We manufacture poster frames, menu cases, slimlocks, signtrim, troughlights, acrylic-faced light boxes, flexfaced signage and now our new Texsign frames for internal use. The troughlight comes complete with a high impact, hinged polycarbonate face. We supply in any size, colour or quantity.

## INSIGHT SIGN SYSTEMS

67 Dykehead Street, Queenslie Industrial Estate, Glasgow G33 4AQ  
**Tel: 0141 774 5990**  
**Fax: 0141 774 6653**  
sales@insightsignsystems.com  
www.insightsignsystems.com  
Insight is a trade only manufacturer, offering a made to measure service, with in-house powder coating. A range of trough lighting Highlight Mk4 Highlight HV and Highlight Eco-Star.

## VINYL & GRAPHIC INSTALLATIONS

### MIDA SIGN SERVICES

Welbeck Street South, Ashton-Under-Lyne OL6 7QZ  
**Tel: 0161 8 300 600**  
**Fax: 0161 8 300 601**  
info@midasignservices.co.uk  
www.bannersandgraphics.co.uk  
Specialist applicators of all types of vinyl and graphics. Vehicle application, Windows, Wall & Floor graphics etc. Fleet specialists. Nationwide service.

## VINYL SUPPLIES

### 3M COMMERCIAL GRAPHICS

3M House, 28 Great Jackson Street,  
Manchester M15 4PA  
**Tel: 0845 5048843**  
**Fax: free 0800 378127**  
commgraphics.uk@mmm.com  
www.3m.co.uk/graphicsolutions  
3M are global manufacturers of a wide variety of 'Matched Component System' Warranted graphic materials: 3M Scotchcal™, 3M Controltac™ Plus, 3M Scotchlite™, 3M Diamond Grade™, 3M Light Management™ film technologies, 3M Panaflex™ flexible substrates, Comply™ Adhesive Technology, 3M DI-NOC™, Scotchprint® Graphics™

### APA (UK) LTD

Unit 10 Capital Ind. Est., Crabtree Manorway South, Belvedere, Kent,  
DA17 6BJ  
**Tel: 020 8311 4400**  
**Fax: 020 8312 4777**  
apauk@apaspa.com  
www.apaspa.com

One of Europe's main vinyl manufacturing companies supplying own brand self-adhesive plotter film and Digital Print media. Films from short-term to 10 years including APA-BANNER and APA-TRUCK vinyl. Cast wrapping carbon-effect, frost-effect, printable reflective, bespoke banners and extensive range of Print material for UV, Solvent and Dye/Pigment inks, all application aids are available.

## ATC LTD

Calf Hey South, Off Well'ith Lane,  
Rochdale, Lancs OL11 2JS  
**Tel: 01706 633043**  
**Fax: 01706 710086**  
sales@apptape.co.uk  
www.apptape.co.uk  
Distributors of Ritrama UK's full range of signmaking vinyls including their complete portfolio of Digital Films. We also have available a full range of signmaking vinyls manufactured in the UK by KPMF. We stock a range of application tapes from R Tape USA and various Digital Media manufactured by LG Hausys. Discounts available on credit card payments.

## BISBELL MAGNETIC PRODUCTS LTD.

Hillfield Lane, Stretton, Burton on Trent,  
Staffs DE13 0BN  
**Tel: 01283 531000**  
**Fax: 01283 534000**  
sales@bisbellmagnets.com  
www.bisbellmagnets.com

The UK's widest range of digitally printable wide format magnetic and ferro sheet (both over 1200mm wide). Maxmag vehicle grade magnetic materials available in white, plain or adhesive backed - by roll or cut to your specific requirements. Also available neo magnets, vehicle roof magnets, sign grippers and a full range of high tape to suit every budget and application.

### DORO TAPE (UK) LTD

New Mill, Farndon Road, Market  
Harborough, Leics LE16 9NP  
**Tel: 01858 431 642**  
**Fax: 01858 466 992**  
sales@dorotape.co.uk  
www.dorotape.co.uk

Doro Tape provide an extensive range of vinyl from major European manufacturers such as Ritrama and Aslan. Specialist films include reflective, fluorescent, glass etch effect films, holographic films, window tints, Ritrama gemstone vinyl, vehicle wrap films, polyester mirror and brushed effect films and stencil masking films, plus a large selection of accessories.

## GREENSTIK MATERIALS LTD

Unit 9 Lancaster Road, Carnaby Industrial Estate, Carnaby, Bridlington, East Yorkshire, YO15 3QY

**Tel: 01262 602 222**

**Fax: 01262 677 007**

sales@greenstikmaterials.co.uk

www.greenstikmaterials.co.uk

Offering a full range of Monomeric & Polymeric Sign Vinyls, Wide Format Digital Inkjet Films, Car Wrap & Interior Decoration Films, 3M Cushionmount™, Trade Slitting (Custom Slitting-Width down to 6mm in any Length available). Credit Card Facilities Available

## MACTAC UK LTD

37 Tenter Road, Moulton Park, Northampton NN3 6AX

**Tel: 01604 644697**

**Fax: 01604 790495**

www.mactac.eu

MACTac are a global manufacture of self-adhesive materials including Vinyls for CAD CAM plotting, Laminating or Printing using many techniques including Ink Jet, Screen and Litho. The range has products specifically designed Vehicle Wrapping, Wall, Street, Floor and Window Graphics as well as General Signage. Some products are Class O fire-rated and CBS Outdoors (formerly Viacom) approved.

## MDP SUPPLIES

Unit 11 Lumina Park, Bromborough, Wirral CH62 3PT

**Tel: 0151 334 2300**

**Fax: 0151 334 4400**

info@mdpsupplies.co.uk

www.mdpsupplies.co.uk

UK distributor to sign makers and garment printers. Stocking Ritrama, KPMF, Aslan, Oracal, RTape, Transferrite and many other leading brands. You can buy in-store, on the phone or order online at www.mdpsupplies.co.uk. Next day delivery across the UK and Ireland and trade counters in Wirral, Grangemouth and Craigavon (NI). No account needed. Last order time - 6pm for next day delivery.

## PAPERLINX

Huntsman House, Mansion Close, Moulton Park, Northampton NN3 6LA.

**Tel: 01604 495333**

**Fax: 01604 491909**

www.paperlinx.co.uk

We have a self-adhesive material to suit a diverse range of applications, from the most complex vehicle wrap, eye catching window graphics through to short term promotional films. Both Avery & Oracal ranges have cad cam and digital options with matched overlaminates providing a guaranteed solution for vehicle graphic applications. We offer a next day delivery service through our branch network.

## SIGN TRADE SUPPLIES LTD

Britannia House, Granville Road, Maidstone, Kent ME14 2BJ

**Tel: 01622 689 410**

**Fax: 01622 689 416**

orders@signtradesupplies.co.uk

www.signtradesupplies.co.uk

Distributor to sign makers across the UK. Supplying a large range of sign making supplies including vinyl, digital print media and sign making tools. Receive next day AM delivery as standard when purchasing online. We stock Avery Dennison, Image Perfect, Ritrama, Oracal, 3M, Reflexite & many more.

## SYDNEY BEAUMONT (LEEDS) LTD

Sydenham Road, Domestic Street Ind. Estate, Leeds LS11 9RU

**Tel: 0113 245 8729**

**Fax: 0113 242 8524**

info@sydb.co.uk

www.sydneybeaumontltd-leeds.co.uk

Distributors of self-adhesive vinyls since 1966 - let our experience guide you to the best materials for your job from leading manufacturers RITRAMA, X-FILM, ASLAN SCHWARZ, INTERCOAT and POLITAPE. We stock a vast range of gloss and matt opaque colours, transparent and translucent films, glass decoration films, digital print media, application tapes and more. Next day delivery available in the UK.

## VITREOUS ENAMELLED SIGNS

### STOCKSIGNS LTD

Ormside Way, Redhill, Surrey, RH1 2LG

**Tel: 01737 764764**

**Fax: 01737 763763**

info@stocksigns.co.uk

www.stocksigns.co.uk

Vitreous Enamel signs and all other signage. Manufacturing health and safety signs and general signs in all materials including the hard wearing Vitreous Enamel. Commemorative plaques, street signs and maps, heritage sites and tourist attractions. We are also a (LU) London underground approved supplier.

## WAYFINDING SIGNS

### APPLELEC

Appleby House, Walker Terrace, Bradford, West Yorkshire BD4 7HJ

**Tel: +44 (0)1274 774477**

**Fax: +44 (0)1274 774478**

sales@applelec.co.uk

www.applelec.co.uk

Trade suppliers of curved or flat-faced wayfinding and aluminium display systems with directories incorporating wall mounted, projecting, and totem signs. Poster display frames with a snap side profile to allow for easy interchange of inserts and an exterior light box series are available. Please ask for an information pack or contact one of our friendly and experienced sales staff for assistance.

## I.C.E.

Marcon House, Wyther Lane, Leeds LS5 3BT

**Tel: 0113 2242124**

**Fax: 0113 2242110**

sales@icesigns.co.uk

www.icesigns.co.uk

Suppliers of internal and external wayfinding and directory systems to DDA (1995) guidelines if required.

## SIGN INDUSTRIES

Gardyne, Forfar, Angus, Scotland, DD8 2SQ

**Tel: 01241 828 694**

**Fax: 01241 828 331**

info@signindustries.com

www.signindustries.com

SIGN INDUSTRIES specialise in metalwork. Our signature materials are bronze, brass and stainless steel, but we have the capabilities and experience to handle a broad spectrum of different materials and products. SIGN INDUSTRIES normally work with 3 mm thick material, and can etch bend and weld Stainless Steel up to 3 metres x 1.5 metres.

## SIGNSCAPE AND SIGNCONEX LTD

Pear Tree Works, Bath Road, Upper

Langford, Bristol BS40 5DJ

**Tel: 01934 852 888**

**Fax: 01934 852 816**

sales@signscape.co.uk

www.signscape.co.uk

Serving the Sign Trade for over 40 years, we are a leading manufacturer of modular sign systems & information displays. We have 4 major systems for creating interior and exterior wayfinding sign solutions including; post and panel, flush panel and curved panel signs; desk, door and wall signs, wall directories, monolith and fingerpost signs. We have also offer a full graphics service if required.

## WIDE FORMAT SOLUTIONS PROVIDER

### COLOURGEN

The AmBer Centre, Oldfield Road,

Maidenhead, Berkshire SL6 1TH

**Tel: 01628 588722**

**Fax: 01628 588716**

sales@colourgen.com

www.colourgen.com

Colourgen is the UK's leading specialist distributor of large format digital colour printing solutions, consumables, support services. The Company is the exclusive UK distributor for the Seiko II ColorPainter mild solvent printers and entire Mutoh range. Colourgen also distributes EPSON's aqueous large format printers and consumables and the Seal and Kala ranges of laminator.

## I-SUB DIGITAL

38C Telford Way, Telford Way Ind Estate, Kettering, Northants NN16 8UN

**Tel: 01536 415511**

**Fax: 01536 482855**

info@i-subdigital.com

www.i-subdigital.com

One of the leading suppliers of wide format printing & finishing equipment, I-Sub Digital are agents for Mimaki, Agfa & Zund. With Solvent, UV & Latex ink technology we can supply equipment to meet any requirement and back up equipment sales with inks, media, service & support, we also supply used equipment. We are always happy to discuss your needs and offer the best solution for your business.

## WOOD BACKING BOARDS

### ALLWOOD PRODUCTS

Dunedin Road, Eastriggs, Annan, Dumfriesshire, DG12 6QE

**Tel: 01461 40565**

**Fax: 01461 40333**

info@allwoodproducts.co.uk

www.allwoodproducts.co.uk

We produce a range of components in solid & veneered woods, suitable for internal & external applications. We supply clients with quality products on a regular basis in the sign, trophy and collectable industries. Using C.N.C. technology we can produce repeat orders to the same exacting standard.

## WOODWORKING

### HALLMARK ENGRAVING

### ETCHING & SIGNS LTD (EST.

1899)

116-118 Selsdon Road, South Croydon Surrey CR2 6PG

**Tel: 0208 686 6649**

**Fax: 0208 760 0899**

sales@hallmarksigns.co.uk

www.hallmarksigns.co.uk

Quality joinery for Notice Boards, Honour Boards and Bespoke Signs. Directional signs, Finger Posts and Waymarkers made in all timbers. Backboards and Plinths can be made to any shape - singles or bulk orders. Memorial bench rails, crosses and wooden signs can all be engraved with designs and lettering. Please call for a prompt quotation or to discuss any project. Please go to our website to see examples of our work.



*It means what it says*  
fast professional results for all your etched signage needs

**etchFAST — for fast, reliable etching**



**Simple and Stylish Signs**  
with optional wooden backing

**Large lettering or fine details**  
including both on the same panel



**Etching on glass panels**  
for a clean, modern look

**Complex shapes no problem**  
engraved or laser cut to your design



**Engraving on Marble, Slate and Stone**  
Also full engraving service on metals and laminates

**Your artwork gets straight to work**  
what you see is what you get

We are able to accept artwork in .EPS, .AI,  
Corel Draw and Signlab formats



*etchFAST has 50 years' experience in Chemical Etching and Engraving*



**TEL: 0208 880 2070**  
**FAX: 0208 880 2333**

Web: [www.etchfast.com](http://www.etchfast.com)  
E-mail: [info@etchfast.com](mailto:info@etchfast.com)

Unit 5, Crusader Industrial Estate, 167 Hermitage Road LONDON N4 1LZ

# SNAPFIX®

choice of the professional signmaker

SNAPFIX are global distributors of letter fixings, our products have been used by signmakers for almost half a century



Small	100	500	1000
Sockets Only	£5.50	£22.50	£42.50
<b>Measurements</b>			
Socket Width	8mm		
Socket Length	10mm	Overall Standoff	11.5mm

Medium	100	500	1000
Sockets Only	£9.00	£31.25	£53.80
<b>Measurements</b>			
Socket Width	11mm		
Socket Length	13mm	Overall Standoff	16mm

Large	100	500	1000
Sockets Only	£12.50	£48.75	£85.00
<b>Measurements</b>			
Socket Width	20mm		
Socket Length	23mm	Overall Standoff	25mm



Colour Range	
Red	Cream
Orange	Yellow
Light Blue	Dark Blue
Light Green	Dark Green
Silver	Gold



SNAPFIX is UV stable frost resistant and able to withstand global temperature variations and comes with a **lifetime guarantee**

Small	250	500	1000
Complete Fixing	£21.00	£35.00	£66.00
Sockets Only (Black or White)	£11.00	£18.00	£34.00
Studs Only	£13.00	£22.00	£38.00
<b>Measurements</b>			
Socket Length	10mm		
Socket Width	8mm	Stud ball Dia	5.4mm
Stud base Dia	8mm	Overall Standoff	11.5mm

Medium	250	500	1000
Complete Fixing	£25.00	£41.00	£75.00
Sockets Only (Black or White)	£18.00	£25.00	£43.00
Studs Only	£19.00	£29.00	£46.00
<b>Measurements</b>			
Socket Length	13mm		
Socket Width	11mm	Stud ball Dia	8mm
Stud base Dia	15mm	Overall Standoff	16mm

Large	250	500	1,000
Complete Fixing	£38.00	£66.00	£110.00
Sockets Only (Black or White)	£25.00	£39.00	£68.00
Studs Only	£27.00	£42.00	£70.00
<b>Measurements</b>			
Socket Length	23mm		
Socket Width	20mm	Stud ball Dia	11mm
Stud base Dia	20mm	Overall Standoff	25mm

SNAPFIX-metal is available in **Brass or Nickel-plated Brass** they are designed to be soldered or glued and are available in three sizes and they come with a **lifetime guarantee**



Small	100
Brass	£22.00
Nickel Plated	£25.00
<b>Measurements</b>	
Socket Width	8mm
Internal Thread	M5
Stud base Dia	8mm
Socket Length	8mm
Overall Standoff	11.5mm

Medium	100
Brass	£26.00
Nickel Plated	£29.00
<b>Measurements</b>	
Socket Width	11mm
Internal Thread	M8
Stud base Dia	11mm
Socket Length	9.5mm
Overall Standoff	13.5mm

Large	100
Brass	£33.00
Nickel Plated	£36.00
<b>Measurements</b>	
Socket Width	15mm
Internal Thread	M10
Stud base Dia	15mm
Socket Length	11mm
Overall Standoff	13.5mm

**Tel: 0844 800 7866 email: sales@snapfix.com**

£7.95 next day delivery on all orders. Highlands, islands and overseas carriage on request. All prices are exclusive of VAT



Order online @

**www.snapfix.com**

TRADE DISTRIBUTORS REQUIRED