

## ILLUSTRATION SOURCES

---

### REF. CODE

- ABR Abrams, L. 1923–1960. Illustrated flora of the Pacific states. Stanford University Press, Stanford, CA.
- ADD Addisonia. 1916–1964. New York Botanical Garden, New York. Reprinted with permission from *Addisonia*, vol. 18, plate 579, Copyright © 1933, The New York Botanical Garden.
- AND Anderson, E. and Woodson, R.E. 1935. The species of *Tradescantia* indigenous to the United States. Arnold Arboretum of Harvard University, Cambridge, MA. Reprinted with permission of the Arnold Arboretum of Harvard University.
- ANN Hollingworth A. 2005. Original illustrations. Published herein by the Botanical Research Institute of Texas, Fort Worth. Artist: Anne Hollingworth.
- ANO Anonymous. 1821. Medical botany. E. Cox and Sons, London.
- ARM Annual Rep. Missouri Bot. Gard. 1889–1912. Missouri Botanical Garden, St. Louis.
- BA1 Bailey, L.H. 1914–1917. The standard cyclopedia of horticulture. The Macmillan Company, New York.
- BA2 Bailey, L.H. and Bailey, E.Z. 1976. Hortus third: A concise dictionary of plants cultivated in the United States and Canada. Revised and expanded by the staff of the Liberty Hyde Bailey Hortorium. Cornell University. Macmillan Publishing Company, New York. Reprinted with permission from William Crepet and the L.H. Bailey Hortorium. Cornell University.
- BA3 Bailey, L.H. 1900–1902. Cyclopedia of American horticulture. Macmillan Publishing Company, New York.
- BB2 Britton, N.L. and Brown, A. 1913. An illustrated flora of the northern United States, Canada and the British possessions. Charles Scribner's Sons, New York.
- BEA Beal, E.O. and Thieret, J.W. 1986. Aquatic and wetland plants of Kentucky. Kentucky Nature Preserves Commission, Frankfort. Reprinted with permission of Kentucky State Nature Preserves Commission.
- BES Bessey, C. 1888. Grasses and forage plants of Nebraska. Nebraska State Agricultural Society, Lincoln.
- BML Bot. Mus. Leaflet. 1932–1986. Botanical Museum. Harvard University, Cambridge, MA. Reprinted with permission of Botanical Museum. Harvard University.
- BOT Bot. Gaz. (Crawfordsville). 1875+. University of Chicago Press, Chicago, IL. Reprinted from Botanical Gazette, vol. 91, page 104, figs. 1–4, author, H.I. Featherly, ed. H.C. Cowles, Copyright © 1931, with permission from University of Chicago Press.
- BR1 Britton, N.L. 1908. North American trees. Henry Holt and Company, New York.
- BR2 Britton, N.L. 1918. Flora of Bermuda. Charles Scribner's Sons, New York.
- BRU Nixon, E.S. 1985. Trees, shrubs, and woody vines of East Texas. Bruce Lyndon Cunningham Productions, Nacogdoches, Texas. Reprinted with permission of Bruce Lyndon Cunningham (artist).
- BT2 Lipscomb, B.L. 1999. Original illustrations from the SMU herbarium. Published by the Botanical Research Institute of Texas, Fort Worth.
- BT3 Shinnars, L.H., Whitehouse, E., and Mueller, P. 1999. Original illustrations from the SMU herbarium. Published by the Botanical Research Institute of Texas, Fort Worth.
- BTT Brittonia. 1931/35+. New York Botanical Garden, New York. Reprinted with permission from *Brittonia*, vol. 21, no. 1, page 78, fig. 1, Copyright © 1969, *Brittonia*, vol. 48, no. 1, page 108, fig. 2, Copyright © 1996, The New York Botanical Garden.
- CAB Cabrera, A.L., ed. 1965–1970. Flora de la provincia de Buenos Aires. Instituto Nacional de Tecnologia Agropecuaria, Buenos Aires. Reprinted with permission of Instituto Nacional de Tecnologia Agropecuaria.
- CHT Chittenden, F.J. 1956. The Royal Horticultural Society dictionary of gardening. Royal Horticultural Society, Oxford. Reprinted with permission of the Royal Horticultural Society.
- CJS Ceylon J. Sci., Sect. A, Bot. 1901–1956. University of Peradeniya, Peradeniya, Sri Lanka. Used with permission of the University of Peradeniya.
- CLU Clute, W.N. 1905. The fern allies of North America north of Mexico. Fredrick A. Stokes Company, New York.
- CO1 Correll, D.S. and Correll, H.B. 1972. Aquatic and wetland plants of southwestern United States. Environmental Protection Agency, Washington, DC.

- CRO Cronquist, A., Holmgren, A.H., Holmgren, N.H., Reveal, J.L., and Holmgren, P.K. 1972–1977. Intermountain flora: Vascular plants of the intermountain West, U.S.A. Columbia University Press, New York. Reprinted with permission from Intermountain Flora: Vascular Plants of the Intermountain West, U.S.A. by A. Cronquist, A.H. Holmgren, N.H. Holmgren, J.L. Reveal, and P.K. Holmgren, Vol. 6, page 257 and 373, Copyright © 1977, The New York Botanical Garden.
- CUM Contr. Univ. Michigan Herb. 1939+. University Herbarium, Ann Arbor, MI. Reprinted with permission of the University of Michigan Herbarium.
- CUR Bot. Mag. 1787+. Royal Botanic Gardens, Kew, England. Reprinted with permission of the Royal Botanic Gardens, Kew.
- DEA Deam, C. 1929. Grasses of Indiana. Indiana Department of Conservation, Indianapolis.
- DIL Dillenius, J.J. 1732. Hortus elthamensis seu plantarum rariorum. Sumptibus Auctoris, London.
- DOR Dormon, C. 1942. Wild flowers of Louisiana. Department of Conservation, New Orleans.
- EN1 Engler, A. 1900–1953. Das Pflanzenreich. Duncker and Humboldt, Berlin. Reprinted with permission of Duncker and Humboldt GmbH, Verlagsbuchhandlung, Berlin.
- EN2 Engler, A. and Prantl, K. 1887–1915. Die natürlichen Pflanzenfamilien. Gebrueder Borntraeger, Stuttgart. Originally published in "Die Natürlichen Pflanzenfamilien," reprint 1958/60 by J. Cramer in der Gebrueder Borntraeger Verlagsbuchhandlung, D-14129 Berlin D-70176 Stuttgart. <http://www.schweizerbart.de>.
- F&L Field & Lab. 1932–1970. Southern Methodist University Press, Dallas, TX.
- FAS Fassett, N.C. 1957. A manual of aquatic plants. University of Wisconsin Press, Madison. © 1957. Reprinted by permission of The University of Wisconsin Press.
- FIE Fieldiana, Bot. 1895+. Field Museum of Natural History, Chicago, IL.
- FLN Fl. Neotrop. Monogr. 1967+. New York Botanical Garden, New York. Reprinted with permission from *The Alismataceae. Flora Neotropica*, vol. 64, page 12, fig. 3f, page, 43, fig. 22D, and page 72, fig. 41a, Copyright © 1994, Robert Haynes, and The New York Botanical Garden. *The Burmanniaceae. Flora Neotropica*, Vol. 42, page 77, fig. 31b, Copyright © 1986, The New York Botanical Garden. *The Limnocharitaceae. Flora Neotropica*, Vol. 56, page 23, fig. 13a, Copyright © 1992, The New York Botanical Garden.
- FNA Flora of North America Editorial Committee, eds. 1993+. Flora of North America. Oxford University Press, New York. Artists: Barbara Alongi (*Calopogon tuberosus*, *Corallorhiza wisteriana*, *Habenaria repens*, *Hexalectris warnockii*, *Malaxis unifolia*, *Platanthera clavellata*, *Platanthera nivea*, *Platythelus querceticola*, *Ponthieva racemosa*, *Rhynchospora indianolensis*, *Rhynchospora latifolia*, *Spiranthes cernua*, *Spiranthes longilabris*, *Spiranthes odorata*, *Spiranthes parksii*, *Spiranthes vernalis*, *Tipularia discolor*, *Zeuxine strateumatica*); Bobbie Angell (*Juniperus ashei*, *Juniperus virginiana*); Laurie Lange (*Azolla mexicana*, *Ceratopteris thalictroides*, *Marsilea macropoda*, *Marsilea vestita*, *Pleopeltis polypodioides* subsp. *michauxiana*, *Salvinia minima*); John Myers (*Pistia stratiotes*, *Scleria reticularis*, *Thalia dealbata*, *Wolffiella oblonga*); Susan A. Resnick (*Carex planispicata*, *Carex shinnersii*); L.A. Vorobik (*Pennisetum orientale*); L.A. Vorobik and K. Klitz (*Sacciolepis indica*); L.A. Vorobik and H. Padzárková (*Eremochloa ophiuroides*, *Imperata cylindrica*); L.A. Vorobik and C. Roché (*Bouteloua gracilis*, *Eragrostis lehmannia*, *Eragrostis polytricha*, *Urochloa ramosa*); Yevonn Wilson-Ramsey (*Commelina virginica*, *Cyperus floribundus*, *Cyperus pseudothyrsiflorus*, *Erythronium mesochoreum*, *Hypoxis curtissii*, *Luzula bulbosa*, *Luzula echinata*, *Tradescantia occidentalis*, *Xyris ambigua*, *Xyris caroliniana*, *Xyris scabrifolia*); Elizabeth Zimmerman (*Eleocharis erythropoda*, *Eleocharis macrostachya*, *Eleocharis ravenellii*, *Eleocharis reverchonii*, *Eleocharis rostellata*, *Eleocharis tenuis* var. *verrucosa*). From volumes 2, 22, 23, 25, and 26. Courtesy of the Flora of North America Association.
- FUC Fuchs, L. 1542. De historia stirpium commentarii insignes. Isingrin, Basel.
- FVA Valdés, B., Talavera, S., and Fernández-Galiano, E., eds. 1987. Flora vascular de Andalucía occidental. Ketres Editoria, S.A. Barcelona.
- G&F Gard. & Forest. 1888–1897. The Garden and Forest Publishing Co., New York.
- GAR Gartenflora. 1852–1938. Verlag von Ferdinand Enke, Stuttgart.
- GEO Georgia, A.E. 1916. A manual of weeds. The Macmillan Company, New York.
- GHS Gentry, H.S. 1972. The Agave family in Sonora. Agricultural Handbook no. 399. United States Department of Agriculture, Washington, DC.
- GLE Gleason, H.A. 1952. The new Britton and Brown illustrated flora of the northeastern United States and adjacent Canada. New York Botanical Garden, New York. Reprinted with permission from the *New Britton and Brown Illustrated Flora of the northeastern United States and Adjacent Canada* by Henry A. Gleason, vol. 1, pages 71, 89, 95, 108, 114, 127, 169, 213, 217, 218, 239, 241, 251, 253, 255, 256, 263, 264, 266, 268, 274, 277, 287, 289, 293, 369, 380, 402, 404, 408, 409, 410, 413, 414, 416, 418, 423, 429, 438, 443, 444, 450, 452, 460, 462, 467, 469, 470, 474, Copyright © 1952, The New York Botanical Garden.

- GO1 Gould, F.W. and Box, T.W. 1965. Grasses of the Texas coastal bend. Texas A&M University Press, College Station. Reprinted with permission from Lucile Gould Bridges and Texas A&M University Press.
- GO2 Gould, F.W. 1975. The grasses of Texas. Texas A&M University Press, College Station. Reprinted with permission from Lucile Gould Bridges and Texas A&M University Press.
- GO3 Gould, F.W. 1951. Grasses of the southwestern United States. University of Arizona Press, Tucson. Figures from *Grasses of the Southwestern United States*, by Frank Gould. © 1951, 1978, the Arizona Board of Regents. Reprinted by permission of the University of Arizona Press.
- GO4 Gould, F.W. 1978. Common Texas grasses: An illustrated guide. Texas A&M University Press, College Station. Reprinted with permission from Lucile Gould Bridges and Texas A&M University Press.
- GR3 Fernald, M.A. 1950. Gray's manual of botany, 8th ed. Reprinted with permission of the Library of the Gray Herbarium, Harvard University, Cambridge, MA.
- GR4 Gray, A. 1908. Gray's new manual of botany. 7th ed. American Book Co., New York.
- GSA Gibbs Russell, G.E., Watson, L., Koekemoer, M., Smook, L., Barker, N.P., Anderson, H.M., and Dallwitz, M.J. 1991 (reprinted ed.). Grasses of southern Africa. Mem. Bot. Surv. S. Africa 58. National Botanic Gardens/Botanical Research Institute, Pretoria, South Africa. Illustration by C. Bartman. Reprinted with permission of the National Botanic Gardens/Botanical Research Institute.
- GWO Godfrey, R.K. and Wooten, J.W. 1979–1981. Aquatic and wetland plants of southeastern states. University of Georgia Press, Athens. Reprinted with permission of the University of Georgia Press, Copyright ©1979, 1981.
- HDW Woodcock, H.B.D. and Stearn, W.T. 1950. Lilies of the world. Charles Scribner's Sons, New York.
- HEA Diggs, G., Lipscomb, B., and O'Kennon, R.J. 1999. Shinnery and Mahler's illustrated flora of North Central Texas. Original illustrations by Linda 'Linny' Heagy, Copyright © 1999. Botanical Research Institute of Texas, Fort Worth.
- HEB Heagy, L. 2005. Original illustrations. Published herein by the Botanical Research Institute of Texas. Fort Worth. Artist: Linda 'Linny' Heagy. Copyright ©2005.
- HI1 Hitchcock, A.S. 1935. Manual of the grasses of the United States. United States Department of Agriculture, Washington, DC.
- HI2 Hitchcock, A.S. 1950. Manual of the grasses of the United States (2nd ed.). United States Department of Agriculture, Washington, DC.
- HIG Hignight, K.W., Wipff, J.K., and Hatch, S.L. 1988. Grasses (Poaceae) of the Texas cross timbers and prairies. Texas Agricultural Experiment Station, College Station.
- HO1 Hooker, W.J. 1829–1840. Flora boreali-americana. Treuttel and Wurtz, Paris.
- HOL Holmgren, N.H. 1998. Illustrated companion to Gleason and Cronquist's manual. The New York Botanical Garden, New York. Reprinted with permission from *Illustrated Companion to Gleason and Cronquist's Manual* by N.H. Holmgren, pages 750, 762, 789, 794, and 802, Copyright © 1998, The New York Botanical Garden.
- HUT Hutchinson, J. and Dalziel, J.M. 1927–1936. Flora of west tropical Africa. The Crown Agents for the Colonies, London.
- JAA J. Arnold Arbor. 1920–1990. Arnold Arboretum of Harvard University, Cambridge, MA. Reprinted with permission of the Arnold Arboretum of Harvard University.
- JEM J. Elisha Mitchell Sci. Soc. 1884+. North Carolina Academy of Science, Durham, NC. Reprinted with permission of North Carolina Academy of Science.
- JEP Hickman, J.C. ed. 1993. The Jepson manual: Higher plants of California. University of California Press, Berkeley. Reprinted from The Jepson manual, J. Hickman, Ed., 1993, with permission from the Jepson Herbarium. © Regents of the University of California.
- JON Jones, F.B. 1982. Flora of the Texas coastal bend (3rd ed.). Welder Wildlife Foundation, Sinton, TX. Reprinted with permission of the Welder Wildlife Foundation.
- KEW Bull. Misc. Inform. 1887–1942. Royal Botanic Gardens, Kew, England. Reprinted with permission of the Royal Botanic Gardens, Kew.
- KIR Kirkia. 1960+. Ministry of Agriculture, Harare, Zimbabwe. Reprinted with permission from the Ministry of Agriculture and Nozipo Nobanda, Harare, Zimbabwe.
- KNO Knobloch, I.W. and Correll, D.S. 1962. Ferns and fern allies of Chihuahua, Mexico. Texas Research Foundation, Renner.
- LAM Lamarck, J.B.A.P.M. 1791–1823. Tableau encyclopedique et methodique des trois regnes de la nature. Chez Pancouke, Paris.
- LEI Leithead, H.L., Yarlett, L.L., and Shiflet, T.N. 1971. 100 native forage grasses in 11 southern states. Agricultural Handbook No. 389. Soil Conservation Service. United States Department of Agriculture, Washington, D.C.

1156 APPENDIX ONE/ILLUSTRATION SOURCES

- LIN Lindleyana. 1986+. American Orchid Society, Inc., West Palm Beach, FL. Reprinted with permission from the American Orchid Society.
- LUN Lundell, C.L. 1961–1969. Flora of Texas. Texas Research Foundation, Renner.
- LYN Lynch, D. 1981. Native & naturalized woody plants of Austin & the Hill Country. St. Edwards University, Austin, TX. Reprinted with permission of artist: Nancy McGowan.
- MAC Mackenzie, K.K. 1940. North American Cariceae. New York Botanical Garden, New York. Reprinted with permission from North American Cariceae by K.K. Mackenzie, vol. 1, plates 25, 26, 27, 33, 34, 35, 36, 37, 41, 44, 46, 49, 61, 62, 64, 66, 74, 78, 106, 108, 120, 165, 167, 172, 174, 175, 176, 182, 185, 186, 199, 215, 217, 233, 251, 253, Copyright ©1940, vol. 2, plates 276, 288, 292, 297, 299, 301, 305, 307, 312, 313, 314, 315, 316, 328, 329, 340, 349, 376, 378, 379, 401, 402, 403, 464, 466, 491, 495, 500, 507, 529, 530, 531, 532, 533, 536, Copyright ©1940, The New York Botanical Garden.
- MAR Martius, C.F.P. 1840–1906. Flora Brasiliensis, Monachii (Munich).
- MAS Mason, H.L. 1957. A flora of the marshes of California. University of California Press, Berkeley. Reprinted with permission of the University of California Press.
- MCV McVaugh, R. 1983+. Flora Novo-Galiciana. University of Michigan Herbarium, Ann Arbor.
- MIB Michigan Bot. 1962+. Michigan Botanical Club, Ann Arbor. Reprinted with permission from John Thieret.
- MO1 Mohlenbrock, R.H. 1970. The illustrated flora of Illinois, flowering plants: Flowering rush to rushes. Southern Illinois University Press, Carbondale and Edwardsville. "Commelinaceae—*Commelina diffusa*" page 183, figure 77. Originally published in the work: *The Illustrated Flora of Illinois, Flowering Plants: Flowering rush to rushes* ©1970 by the Board of Trustees, Southern Illinois University.
- MOH Mohlenbrock, R.H. 1976. The illustrated flora of Illinois, sedges: *Cyperus* to *Scleria*. Southern Illinois University Press, Carbondale and Edwardsville. "Cyperaceae—*Lipocarpha drummondii*" page 128, figure 92. Originally published in the Work: *The Illustrated Flora of Illinois, Sedges: Cyperus to Scleria* ©1976 by the Board of Trustees, Southern Illinois University.
- MRA Fiddlehead Forum. 1974+. The American Fern Society, New York. Reprinted with permission of Robbin C. Moran.
- NIC Nicholson, G. 1885–1888. The illustrated dictionary of gardening. L. Upcott Gill, London.
- NOV Novon. 1991+. Missouri Botanical Garden Press. Illustration of *Eleocharis occulta* by Elizabeth Hollister Zimmerman, © Flora of North American Association; Illustration of *Carex kraliana* by Susan Reznicek, © Flora of North America Association.
- NVE Nees von Esenbeck, T.F.L. 1843. Genera plantarum florae germanicae. Henry and Cohen, Bonn.
- OBA Ames, O. 1905–1922. Orchidaceae. Houghton, Mifflin and Co., New York and The Merrymount Press, Boston.
- PBL Pammel, L.H., Ball, C.R. and Lamson-Scribner, F. 1904. The grasses of Iowa part II. Iowa Department of Agriculture, Des Moines.
- PES Pesman, M.W. 1962. Meet flora Mexicana. Dale Stewart King, Globe, AZ. Unable to locate copyright owner, author deceased.
- PHY Phytologia. 1933+. Michael J. Warnock, Huntsville, TX. Reprinted with permission from Michael J. Warnock.
- PMB Brown, P.M. 2002. Wild orchids of Florida. University Press of Florida, Gainesville. Used with permission of Paul Martin Brown.
- PMC Brown, P.M. 2003. The wild orchids of North America, north of Mexico. University Press of Florida, Gainesville. Used with permission of Paul Martin Brown.
- PNW Hitchcock, C.L., Cronquist, A., Ownbey, M., and Thompson, J.W. 1955–1969. Vascular plants of the Pacific northwest. University of Washington Press, Seattle. Reprinted with permission of the University of Washington Press.
- POW Powell, A.M. 1988. Trees & shrubs of Trans-Pecos Texas. Big Bend Natural History Association, Inc., Alpine, TX. Reprinted with permission from Jim Henrickson and Michael Powell.
- RAD Radford, A.E., Ahles, H.E., and Bell, C.R. 1968. Manual of the vascular flora of the Carolinas. University of North Carolina Press, Chapel Hill. From *Manual of the vascular flora of the Carolinas* by C. Ritchie Bell, Harry E. Ahles, and Albert E. Radford. Copyright ©1969 by the University of North Carolina Press. Used by permission of the publisher.
- RCA Rep. Commiss. Agric. 1862–1893. United States Government Printing Office, Washington, DC.
- REE Reed, C.F. 1970. Selected weeds of the United States. Agricultural Handbook no. 366. United States Department of Agriculture, Washington, DC.
- RHO Rhodora. 1899+. New England Botanical Club, Cambridge, MA.

- RJG George, Robert J. 2005. Original illustrations. Published herein by the Botanical Research Institute of Texas, Fort Worth. Artist: Robert J. George.
- ROE Roedner, B.J., Hamilton, D.A., and Evans, K.E. 1978. Rare plants of the Ozark Plateau. North Central Forest Experiment Station. Forest Service. United States Department of Agriculture, St. Paul, MN.
- ROL Rollan, M.G. 1985. Claves de la flora de España, 2nd ed. Ediciones Mundi-Prensa, Madrid. Reprinted with permission of Ediciones Mundi-Prensa.
- RYD Rydberg, P.A. 1932. Flora of the prairies and plains of central North America. Dover Publications Inc., New York.
- SA2 Sargent, C.S. 1905. Manual of the trees of North America (exclusive of Mexico). Houghton, Mifflin and Company, Boston.
- SA3 Sargent, C.S. 1890–1902. The silva of North America. Houghton, Mifflin and Company, Boston.
- SBM Syst. Bot. Monogr. 1980+. American Society of Plant Taxonomists, Ann Arbor, MI. Reprinted with permission of the American Society of Plant Taxonomists and Gordon C. Tucker.
- SCB Smithsonian Contr. Bot. 1969+. Smithsonian Institution Press, Washington, DC.
- SHI Shinners, L.H. 1958. Shinners' spring flora of the Dallas-Fort Worth area Texas. Lloyd Shinners, Dallas, TX.
- SID Sida. 1962+. Botanical Research Institute of Texas, Fort Worth.
- SIL Silveus, W.A. 1933. Texas grasses: Classification and descriptions of grasses. W.A. Silveus, San Antonio, TX.
- SIN Chein, P. and Chih-tsun, T. (eds.). 1985. Flora reipublicae popularis Sinicae. Academia Sinica, Beijing. From Flora Reipublicae Popularis Sinicae, Tomus 16(1) with permission of the publisher.
- SM1 Small, J.K. 1933. Manual of the southeastern flora. University of North Carolina Press, Chapel Hill. From *Manual of the southeastern flora* by John Kunkell Small. Copyright ©1933 by John Kunkell Small, renewed 1961 by Kathryn Small Gerber. Used by permission of the Publisher.
- SM3 Small, J.K. 1938. Ferns of the southeastern states. The Science Press, Lancaster, Pennsylvania.
- STE Steyermark, J.A. 1963. Flora of Missouri. Iowa State University Press, Ames. Reprinted with permission of the Missouri Department of Conservation.
- TAY Taylor, W.C. 1984. Arkansas ferns and fern allies. Milwaukee Public Museum, Milwaukee, WI. Reprinted with permission of the Milwaukee Public Museum and W.C. Taylor.
- TOR Bull. Torrey Bot. Club. 1870+. Torrey Botanical Society, Lancaster, PA. Reprinted with permission of the Torrey Botanical Society.
- USB U.S.D.A. Bull. 1895–1901. United States Department of Agriculture, Washington, DC.
- USC U.S.D.A. Circ. 1895–1901. United States Government Printing Office, Washington, DC.
- USD Stefferud, A. (ed.). 1948. Grass: The yearbook of agriculture 1948. United States Department of Agriculture, Washington, DC.
- USH Contr. U.S. Natl. Herb. 1890–1974. United States Government Printing Office, Washington, DC.
- VAS Vasey, G. 1890–1891. Grasses of the Southwest. Bulletin No. 12. United States Department of Agriculture. Division of Botany, Washington, DC.
- VGI Veroff. Geobot. Inst. E.T.H. Stiftung Rubel Zurich. 1961+. Geobotanischen Institut E.T.H., Zurich. Reprinted with permission of Geobotanischen Institut E.T.H.
- VIN Vines, R.A. 1960. Trees, shrubs and woody vines of the southwest. University of Texas Press, Austin. Reprinted from *Trees, Shrubs and Woody Vines of the Southwest* by Robert A. Vines, illustrated by Sarah Kahlden Arendale, Copyright ©1960. By permission of the University of Texas Press, Austin.
- YAT Yatskievych, G. 1999. Steyermark's flora of Missouri. Missouri Department of Conservation, Jefferson City. Reprinted with permission of the Missouri Department of Conservation.



# PHYLOGENY/CLASSIFICATION OF THE PTERIDOPHYTE, GYMNOSPERM, AND MONOCOT FAMILIES OF EAST TEXAS, BASED ON CRONQUIST (1981, 1988) AND OTHERS

This phylogeny/classification is modified from those of Cronquist (1981, 1988), Lellinger (1985), and Hickman (1993). The synopses of subclasses are from Hickman (1993) and Woodland (1997). A classification system including all families of vascular plants can be found in Mabberley (1987, 1997). Figure 173 is a diagram of relationships of subclasses of flowering plants as envisioned by Cronquist (1988). Figure 174 (from Zanis et al. 2003) in Appendix 3 is a more recent view of flowering plant phylogeny incorporating molecular data.

FERNS AND SIMILAR PLANTS	GYMNOSPERMS	ANGIOSPERMS
<p>SPORE-BEARING</p> <p><b>Division PSILOPHYTA</b></p> <p>Order Psilotales Psilotaceae</p> <p><b>Division LYCOPODIOPHYTA</b></p> <p>Order Lycopodiales Lycopodiaceae</p> <p>Order Selaginellales Selaginellaceae</p> <p>Order Isoetales Isoetaceae</p> <p><b>Division EQUISETOPHYTA</b></p> <p>Order Equisetales Equisetaceae</p> <p><b>Division POLYPODIOPHYTA</b></p> <p><b>SUBCLASS OPHIOGLOSSIDAE</b> Ophioglossaceae</p> <p><b>SUBCLASS OSMUNDIDAE</b> Osmundaceae</p> <p><b>SUBCLASS SCHIZAEIDAE</b> Anemiaceae Lygodiaceae Pteridaceae</p> <p><b>SUBCLASS GLEICHENIIDAE</b> Polypodiaceae</p> <p><b>SUBCLASS HYMENOPHYLLIDAE</b> Dennstaedtiaceae Thelypteridaceae Aspleniaceae Dryopteridaceae Blechnaceae</p> <p><b>SUBCLASS MARSILEIDAE</b> Marsiliaceae</p> <p><b>SUBCLASS SALVINIIDAE</b> Azollaceae Salviniaceae</p>	<p>"NAKED SEEDS," SEEDS NOT ENCLOSED IN AN OVARY; USUALLY WITH CONES</p> <p><b>Division GNETOPHYTA</b></p> <p>Order Ephedrales Ephedraceae</p> <p><b>Division PINOPHYTA</b> (CONIFEROPHYTA)</p> <p>Order Coniferales Cupressaceae Pinaceae</p>	<p>"VESSEL SEEDS," SEEDS ENCLOSED IN AN OVARY; FLOWERS PRESENT</p> <p><b>Division MAGNOLIOPHYTA</b></p> <p><b>Class MONOCOTYLEDONAE</b> (LILIOPSIDA)</p> <p><b>SUBCLASS ALISMATIDAE</b> Pistils simple; herbs, ± aquatic</p> <p>Order Alismatales Limnocharitaceae Alismataceae</p> <p>Order Hydrocharitales Hydrocharitaceae</p> <p>Order Najadales Potamogetonaceae Ruppiaaceae Zannichelliaceae</p> <p><b>SUBCLASS ARECIDAE</b> Inflorescence often of many small flowers, enfolded or subtended by prominent bract(s); pistil usually com- pound; palm-like to minute aquatics</p> <p>Order Arecales Arecaceae (Palmae)</p> <p>Order Arales Acoraceae Araceae Lemnaceae</p>

**ANGIOSPERMS** (MONOCOTS CONTINUED)**ANGIOSPERMS** (DICOTS)**SUBCLASS COMMELINIDAE**

Flowers small and subtended by chaffy bracts, or sepals and petals unlike; generally wind-pollinated; pistil compound

Order Commelinales

Xyridaceae

Mayacaceae

Commelinaceae

Order Eriocaulales

Eriocaulaceae

Order Juncales

Juncaceae

Order Cyperales

Cyperaceae

Poaceae (Gramineae)

Order Typhales

Sparganiaceae

Typhaceae

**SUBCLASS ZINGIBERIDAE**

Inflorescences often with showy colored bracts; sepals and petals unlike; flowers usually animal-pollinated; pistil compound

Order Bromeliales

Bromeliaceae

Order Zingiberales

Cannaceae

Marantaceae

**SUBCLASS LILIIDAE**

Flowers  $\pm$  showy, insect-pollinated; sepals and petals generally similar; pistil compound

Order Liliales

Pontederiaceae

Lilaceae (including

Alliaceae,

Alstroemeriaceae,

Amaryllidaceae,

Anthericaceae,

Asparagaceae,

Colchicaceae,

Convallariaceae,

Hemerocallidaceae,

Hyacinthaceae,

Hypoxidaceae,

Melanthiaceae,

Nartheciaceae,

Themidaceae,

Tofieldiaceae,

and Trilliaceae)

Iridaceae

Agavaceae (including

Nolinaceae)

Smilacaceae

Dioscoreaceae

Order Orchidales

Burmanniaceae

Orchidaceae

**Class DICOTYLEDONAE**

(in Volumes 2 & 3)

(MAGNOLIOPSIDA)

**SUBCLASS MAGNOLIIDAE**

Pistils generally simple; perianth parts and stamens free, generally many, spiraled

Order Magnoliales

Magnoliaceae

Annonaceae

Order Laurales

Calycanthaceae

Lauraceae

Order Piperales

Saururaceae

Order Aristolochiales

Aristolochiaceae

Order Nymphaeales

Nelumbonaceae

Nymphaeaceae

Cabombaceae

Ceratophyllaceae

Order Ranunculales

Ranunculaceae

Berberidaceae

Menispermaceae

Order Papaverales

Papaveraceae

Fumariaceae

**SUBCLASS HAMAMELIDAE**

Mostly woody; flowers  $\pm$  in unisexual catkins, without perianth, typically wind-pollinated

Order Hamamelidales

Platanaceae

Hamamelidaceae

Order Urticales

Ulmaceae

Cannabaceae

Moraceae

Urticaceae

Order Leitneriales

Leitneriaceae

Order Juglandales

Juglandaceae

Order Myricales

Myricaceae

Order Fagales

Fagaceae

Betulaceae

**ANGIOSPERMS** (*DICOTS*)**SUBCLASS CARYOPHYLLIDAE**

Mostly herbaceous; petals free (or absent and sepals petal-like, sometimes fused); placentas basal or free-central; stamens developing from inner to outer—centrifugal

- Order Caryophyllales
  - Phytolaccaceae
  - Nyctaginaceae
  - Aizoaceae
  - Cactaceae
  - Chenopodiaceae
  - Amaranthaceae
  - Portulacaceae
  - Basellaceae
  - Molluginaceae
  - Caryophyllaceae
- Order Polygonales
  - Polygonaceae

**SUBCLASS DILLENIIDAE**

Petals  $\pm$  free, sometimes fused (if 0, sepals not petal-like); pistil usually compound; placentas generally parietal (or axile); stamens developing from inner to outer; leaves mostly simple

- Order Theales
  - Theaceae
  - Elatinaceae
  - Clusiaceae (Guttiferae)
- Order Malvales
  - Tiliaceae
  - Sterculiaceae
  - Malvaceae
- Order Nepenthales
  - Sarraceniaceae
  - Droseraceae
- Order Violales
  - Cistaceae
  - Violaceae
  - Tamaricaceae
  - Passifloraceae
  - Cucurbitaceae
  - Loasaceae
- Order Salicales
  - Salicaceae
- Order Capparales
  - Capparaceae
  - Brassicaceae (Cruciferae)

- Order Ericales
  - Cyrtillaceae
  - Clethraceae
  - Ericaceae (including Monotropaceae)
- Order Ebenales
  - Sapotaceae
  - Ebenaceae
  - Styracaceae
  - Symplocaceae
- Order Primulales
  - Myrsinaceae
  - Primulaceae

**SUBCLASS ROSIDAE**

Petals usually free; stamens more than petals or opposite them, developing from outer to inner—centripetal; pistil compound or sometimes simple; placentas most often axile; leaves compound or simple

- Order Rosales
  - Hydrangeaceae
  - Crassulaceae
  - Saxifragaceae
  - Rosaceae
- Order Fabales
  - Fabaceae
- Order Proteales
  - Elaeagnaceae
- Order Podostemales
  - Podostemaceae
- Order Haloragales
  - Haloragaceae
- Order Myrtales
  - Lythraceae
  - Thymelaeaceae
  - Onagraceae
  - Melastomataceae
- Order Cornales
  - Cornaceae
  - Nyssaceae
  - Garryaceae
- Order Santalales
  - Viscaceae
- Order Rafflesiales
  - Rafflesiaceae
- Order Celastrales
  - Celastraceae
  - Aquifoliaceae
- Order Euphorbiales
  - Euphorbiaceae

- Order Rhamnales
  - Rhamnaceae
  - Vitaceae
- Order Linales
  - Linaceae
- Order Polygalales
  - Malpighiaceae
  - Polygalaceae
  - Krameriaceae
- Order Sapindales
  - Sapindaceae
  - Hippocastanaceae
  - Aceraceae
  - Anacardiaceae
  - Simaroubaceae
  - Meliaceae
  - Rutaceae
  - Zygophyllaceae
- Order Geraniales
  - Oxalidaceae
  - Geraniaceae
  - Balsaminaceae
- Order Apiales
  - Araliaceae
  - Apiaceae (Umbelliferae)

**SUBCLASS ASTERIDAE**

Predominantly herbaceous; petals  $\pm$  fused; stamens equal in number to or fewer than petals and alternate them; pistil compound, generally of 2 carpels

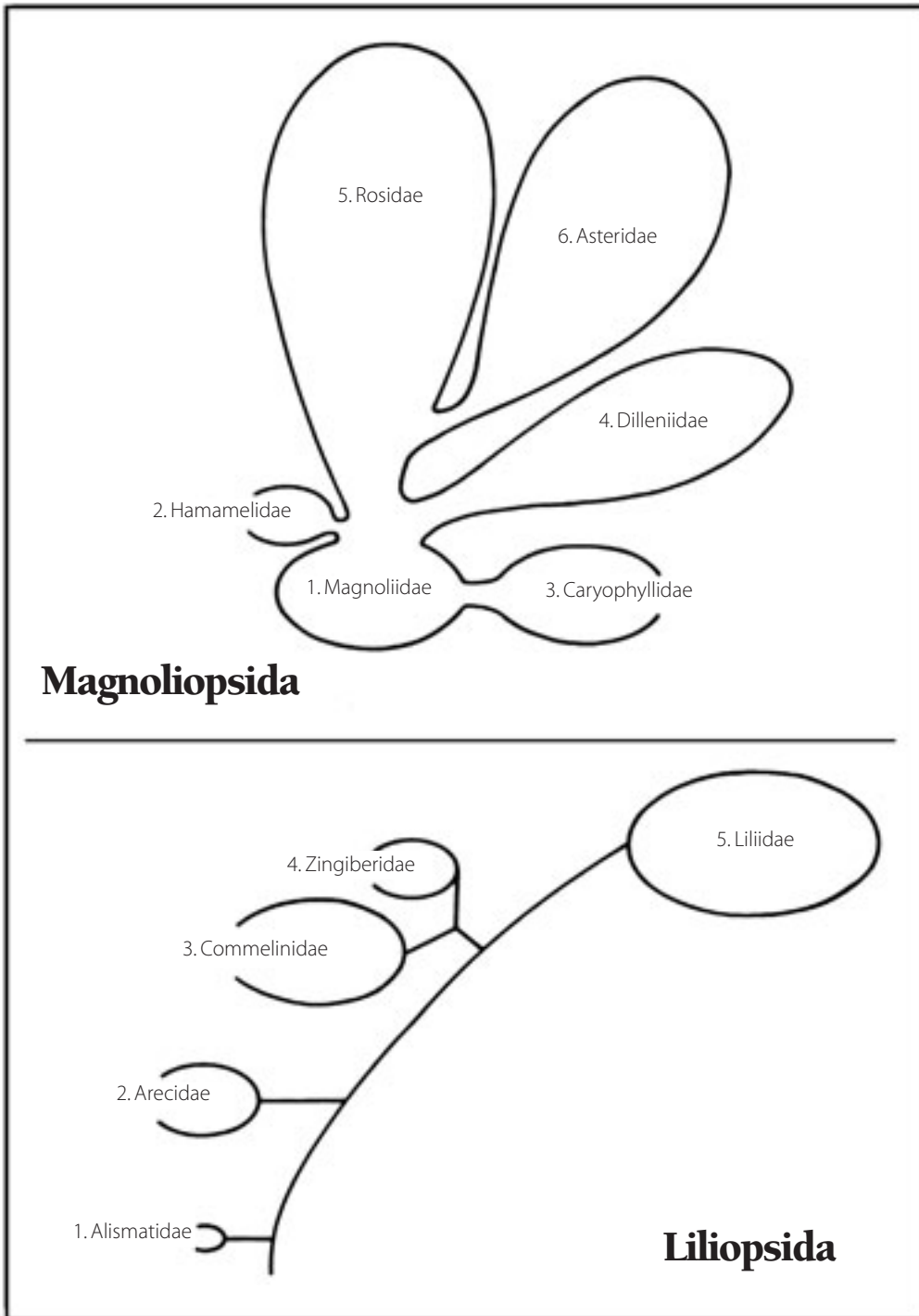
- Order Gentianales
  - Loganiaceae
  - Gentianaceae
  - Apocynaceae
  - Asclepiadaceae
- Order Solanales
  - Solanaceae
  - Convolvulaceae
  - Cuscutaceae
  - Menyanthaceae
  - Polemoniaceae
  - Hydrophyllaceae
- Order Lamiales
  - Boraginaceae
  - Lamiaceae (Labiatae)
  - Verbenaceae
  - Phrymaceae
- Order Callitrichales
  - Callitrichaceae
- Order Plantaginales
  - Plantaginaceae



**ANGIOSPERMS** (*DICOTS CONTINUED*)

---

Order Scrophulariales		
Buddlejaceae		
Oleaceae		
Scrophulariaceae		
Orobanchaceae		
Acanthaceae		
Pedaliaceae		
Bignoniaceae		
Lentibulariaceae		
Order Campanulales		
Sphenocleaceae		
Campanulaceae		
Order Rubiales		
Rubiaceae		
Order Dipsacales		
Caprifoliaceae		
Valerianaceae		
Dipsacaceae		
Order Asterales		
Asteraceae (Compositae)		



**Fig. 173**/DIAGRAM OF RELATIONSHIPS OF SUBCLASSES OF FLOWERING PLANTS. REPRINTED BY PERMISSION FROM *THE EVOLUTION AND CLASSIFICATION OF FLOWERING PLANTS*, 2ND ED., PAGES 263 AND 457, AUTHUR CRONQUIST, COPYRIGHT 1988, THE NEW YORK BOTANICAL GARDEN, BRONX, NY.



## PHYLOGENY/CLASSIFICATION OF FLOWERING PLANT FAMILIES BASED ON THE ANGIOSPERM PHYLOGENY GROUP (APG II 2003)

This phylogeny/classification is based on the work of Angiosperm Phylogeny Group (APG II 2003). It differs from the Cronquist phylogeny (Appendix 2) in a number of ways including being based on molecular data and reflecting the influence of cladistics. Figure 174 (from Zanis et al. 2003) may be helpful in understanding some of the relationships presented here.

### EARLY DIVERGING FAMILIES

#### Not placed in an order

- Nymphaeaceae
- Cabombaceae (included in Nymphaeaceae but acceptable to recognize according to APG)

#### Ceratophyllales

- Ceratophyllaceae

### MAGNOLIIDS

#### Laurales

- Calycanthaceae
- Lauraceae

#### Magnoliales

- Annonaceae
- Magnoliaceae

#### Piperales

- Aristolochiaceae
- Saururaceae

### MONOCOTS

#### Acorales

- Acoraceae

#### Alismatales

- Alismataceae
- Araceae (including Lemnaceae)
- Hydrocharitaceae
- Limncharitaceae
- Potamogetonaceae (including Zannichelliaceae)
- Ruppiceae
- Tofieldiaceae

#### Asparagales

- Alliaceae
- Amaryllidaceae (included in Alliaceae but acceptable to recognize according to APG)
- Asparagaceae

- Agavaceae (included in Asparagaceae but acceptable to recognize according to APG; including Anthericaceae)
- Hyacinthaceae (included in Asparagaceae but acceptable to recognize according to APG)
- Ruscaceae (included in Asparagaceae but acceptable to recognize according to APG; including Convallariaceae and Nolinaceae)
- Themidaceae (included in Asparagaceae but acceptable to recognize according to APG)
- Hypoxidaceae
- Iridaceae
- Orchidaceae
- Hemerocallidaceae (included in Zanthorrhoeaceae but acceptable to recognize according to APG)

#### Dioscoreales

- Burmanniaceae
- Dioscoreaceae
- Nartheciaceae

#### Liliales

- Alstroemeriaceae
- Colchicaceae
- Liliaceae
- Melanthiaceae (including Trilliaceae)
- Smilacaceae

#### Arecales

- Arecaceae

#### Commelinales

- Commelinaceae
- Pontederiaceae

#### Poales

- Bromeliaceae
- Cyperaceae
- Eriocaulaceae
- Juncaceae
- Mayacaceae
- Poaceae
- Sparganiaceae
- Typhaceae
- Xyridaceae

#### Zingiberales

- Cannaceae
- Marantaceae

### EUDICOTS

#### Proteales

- Nelumbonaceae
- Platanaceae (included in Proteaceae but acceptable to recognize according to APG)

#### Ranunculales

- Berberidaceae
- Menispermaceae
- Papaveraceae
- Fumariaceae (included in Papaveraceae but acceptable to recognize according to APG)
- Ranunculaceae

### CORE EUDICOTS

#### Caryophyllales

- Aizoaceae
- Amaranthaceae (including Chenopodiaceae)
- Basellaceae
- Cactaceae
- Caryophyllaceae
- Droseraceae
- Molluginaceae
- Nyctaginaceae

Phytolaccaceae  
Polygonaceae  
Portulacaceae  
Tamaricaceae

**Santalales**

Loranthaceae

**Saxifragales**

Crassulaceae  
Haloragaceae  
Hamamelidaceae  
Saxifragaceae

**ROSIDS****Not placed in an order**

Vitaceae

**Geraniales**

Geraniaceae

**Myrtales**

Lythraceae  
Melastomataceae  
Onagraceae

**EUROSIDS I**

Zygophyllaceae  
Krameriaceae (included in  
Zygophyllaceae but  
acceptable to recognize  
according to APG)

**Celastrales**

Celastraceae

**Cucurbitales**

Cucurbitaceae

**Fabales**

Fabaceae  
Polygalaceae

**Fagales**

Betulaceae  
Fagaceae  
Juglandaceae  
Myricaceae

**Malpighiales**

Clusiaceae  
Elatinaceae  
Euphorbiaceae  
Hypericaceae  
Linaceae  
Malpighiaceae  
Passifloriaceae  
Podostemaceae  
Salicaceae  
Violaceae

**Oxalidales**

Oxalidaceae

**Rosales**

Cannabaceae  
Elaeagnaceae  
Moraceae  
Rhamnaceae  
Rosaceae  
Ulmaceae  
Urticaceae

**EUROSIDS II****Brassicales**

Brassicaceae (including  
Capparaceae)

**Malvales**

Cistaceae  
Malvaceae (including Tiliaceae)  
Thymelaeaceae

**Sapindales**

Anacardiaceae  
Meliaceae  
Rutaceae  
Sapindaceae (including  
Aceraceae and  
Hippocastanaceae)  
Simaroubaceae (including  
Leitneriaceae)

**ASTERIDS****Cornales**

Cornaceae  
Nyssaceae (included in  
Cornaceae but acceptable to  
recognize according to APG)  
Hydrangeaceae  
Loasaceae

**Ericales**

Balsaminaceae  
Clethraceae  
Cyrillaceae  
Ebenaceae  
Ericaceae  
Myrsinaceae  
Polemoniaceae  
Primulaceae  
Sapotaceae  
Sarraceniaceae  
Styracaceae  
Symplocaceae  
Theaceae

**EUASTERIDS I****Not placed in an order**

Boraginaceae (including  
Hydrophyllaceae)

**Garryales**

Garryaceae

**Gentianales**

Apocynaceae (including  
Asclepiadaceae)  
Gentianaceae  
Loganiaceae  
Rubiaceae

**Lamiales**

Acanthaceae  
Bignoniaceae  
Lamiaceae  
Lentibulariaceae  
Martyniaceae  
Oleaceae  
Orobanchaceae  
Pedaliaceae  
Phrymaceae  
Plantaginaceae (including  
Callitrichaceae)  
Scrophulariaceae  
Verbenaceae

**Solanales**

Convolvulaceae (including  
Cuscutaceae)  
Solanaceae  
Sphenocleaceae

**EUASTERIDS II****Apiales**

Apiaceae  
Araliaceae

**Aquifoliales**

Aquifoliaceae

**Asterales**

Asteraceae  
Campanulaceae  
Menyanthaceae

**Dipsacales**

Caprifoliaceae  
Dipsacaceae (included in  
Caprifoliaceae but accept-  
able to recognize according  
to APG)  
Valerianaceae (included in  
Caprifoliaceae but accept-  
able to recognize according  
to APG)

**TAXA OF UNCERTAIN POSITION****Not placed in an order**

Rafflesiaceae

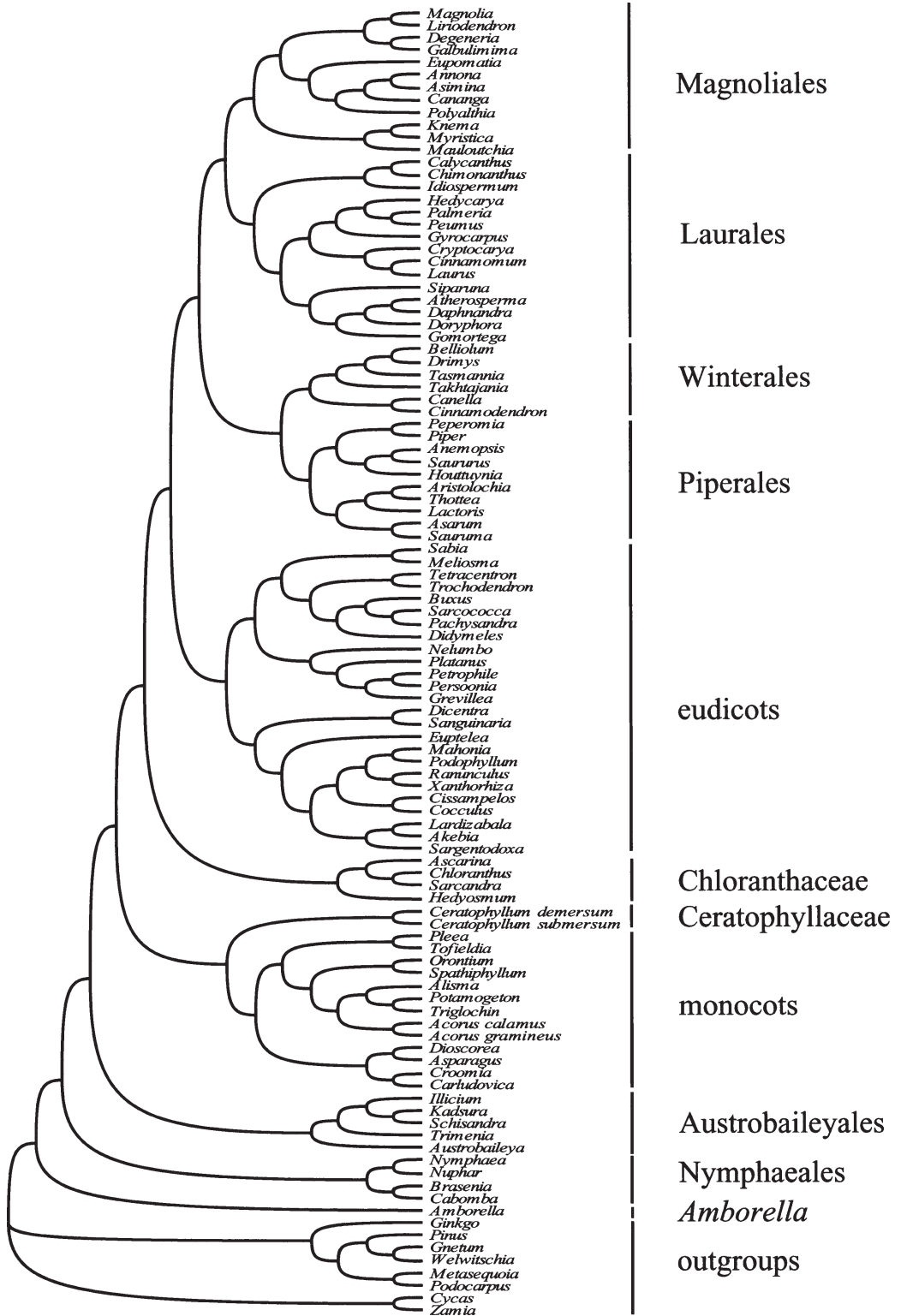


Fig. 174/PHYLOGENETIC TREE OF THE FLOWERING PLANTS BASED ON MOLECULAR SEQUENCE DATA FROM SIX GENES (MODIFIED FROM ZANIS ET AL. 2003; USED WITH PERMISSION OF MISSOURI BOTANICAL GARDEN PRESS).



## SUBFAMILIAL AND TRIBAL PHYLOGENY/CLASSIFICATION OF EAST TEXAS POACEAE (GRASS FAMILY)

There has been a tremendous increase in the understanding of grass relationships in recent years, primarily due to the advent of molecular systematics (e.g., Grass Phylogeny Working Group 2000, 2001). As a consequence, there have been major changes in grass taxonomy. Many traditional relationships have been shown to be based on superficial morphological similarities and convergent evolution. On the other hand, early agrostologists, using limited characteristics, made significant breakthroughs which are still considered correct today. Currently, the Poaceae is considered to be composed of twelve subfamilies: Bambusoideae, Anomochlooideae, Pharoideae, Puelioideae, Ehrhartoideae, Centothecoideae, Pooideae, Arundinoideae, Danthonioideae, Aristidoideae, Chloridoideae, and Panicoideae (Grass Phylogeny Working Group 2001), with representatives of nine of these occurring in East Texas. The subfamilies, tribes, and genera of the 410 species of Poaceae found in East Texas are listed below. While the relationships among the grass subfamilies are not perfectly known, much progress has been made in this regard and is now widely available (Grass Phylogeny Working Group 2001; [www.virtualherbarium.org/grass/gpwg/default.htm](http://www.virtualherbarium.org/grass/gpwg/default.htm)). Based on multiple molecular data sets and morphological data (Grass Phylogeny Working Group 2001), the three earliest diverging grass lineages are the Anomochlooideae, Pharoideae, and Puelioideae, which together account for only 30 species of grasses. All remaining extant grasses fall into a clade which is composed of two lineages, informally known as the PACCAD clade and the BEP clade (Grass Phylogeny Working Group 2001) (Fig. 175). The largest group, the PACCAD clade, which consists of the Panicoideae, Arundinoideae, Chloridoideae, Centothecoideae, Aristidoideae, and Danthonioideae, is now widely recognized as monophyletic and contains more than half of all species of Poaceae (Kellogg 2003). The other large group, the BEP clade, is composed of the Bambusoideae, Ehrhartoideae, and Pooideae. Its monophyly is still an unresolved question, with placement of the Pooideae as sister to the PACCAD clade almost equally parsimonious (Grass Phylogeny Working Group 2001). All East Texas grass species fall within the BEP (three subfamilies) and PACCAD (six subfamilies) clades, and all nine subfamilies listed below are now widely accepted as being monophyletic groups (Grass Phylogeny Working Group 2001). The subfamilial and tribal placement of the genera given below follows *Flora of North America North of Mexico* volumes 24 (Flora of North America Editorial Committee ined.) and 25 (Flora of North America Editorial Committee 2003) and Grass Phylogeny Working Group (2001).

<b>BEP GRASSES</b>	Subfamily <b>POOIDEAE</b>	
Subfamily <b>BAMBUSOIDEAE</b>	Tribe <b>Triticeae</b>	<i>Phalaris</i>
Tribe <b>Bambuseae</b>	<i>Aegilops</i>	<i>Poa</i>
<i>Arundinaria</i>	<i>Elymus</i>	<i>Schlerochloa</i>
<i>Bambusa</i>	<i>Hordeum</i>	<i>Vulpia</i>
<i>Phyllostachys</i>	<i>Secale</i>	Tribe <b>Aveneae</b> (recognized by
Subfamily <b>EHRHARTOIDEAE</b>	Tribe <b>Bromeae</b>	Watson & Dalwitz 1992; put in
Tribe <b>Oryzeae</b>	<i>Bromus</i>	Poeae by Grass Phylogeny
<i>Leersia</i>	Tribe <b>Poeae</b>	Working Group 2001)
<i>Luziola</i>	<i>Briza</i>	<i>Agrostis</i>
<i>Oryza</i>	<i>Cynosurus</i>	<i>Aira</i>
<i>Zizania</i>	<i>Dactylus</i>	<i>Alopecurus</i>
<i>Zizaniopsis</i>	<i>Desmazeria</i>	<i>Anthoxanthum</i>
Tribe <b>Ehrharteae</b>	<i>Festuca</i>	<i>Avena</i>
<i>Ehrharta</i>	<i>Lolium</i>	<i>Cinna</i>
	<i>Parapholis</i>	<i>Holcus</i>
		<i>Koeleria</i>
		<i>Limnodea</i>

(continuation of **Aveneae**)

*Phalaris*  
*Phleum*  
*Polypogon*  
*Rostraria*  
*Sphenopholis*  
*Trisetum*

Tribe **Meliceae**

*Glyceria*  
*Melica*

Tribe **Stipeae**

*Nassella*  
*Piptochaetium*

Tribe **Brachyelytreae**

*Brachyelytrum*

Tribe **Diarrheneae**

*Diarrhena*

**PACCAD GRASSES**Subfamily **ARUNDINOIDEAE**Tribe **Arundineae**

*Arundo*  
*Phragmites*

Subfamily **CHLORIDOIDEAE**Tribe **Cynodonteae**

*Buchloe*  
*Bouteloua*  
*Chloris*  
*Ctenium*  
*Cynodon*  
*Dactyloctenium*  
*Distichlis*  
*Eleusine*  
*Enteropogon*  
*Eragrostis*  
*Erioneuron*  
*Eustachys*  
*Gymnopogon*  
*Hilaria*  
*Leptochloa*  
*Monanthochloe*  
*Muhlenbergia*  
*Schedonnardus*  
*Spartina*  
*Sporobolus*  
*Tragus*  
*Trichloris*  
*Trichoneura*  
*Tridens*  
*Triplasis*  
*Tripogon*  
*Willkommia*  
*Zoysia*

Tribe **Pappophoreae**

*Pappophorum*

Subfamily **CENTOTHECOIDEAE**Tribe **Centotheceae**

*Chasmanthium*

Subfamily **DANTHONIOIDEAE**Tribe **Danthonieae**

*Cortaderia*  
*Danthonia*

Subfamily **ARISTIDOIDEAE**Tribe **Aristideae**

*Aristida*

Subfamily **PANICOIDEAE**Tribe **Paniceae**

*Anthenantia*  
*Axonopus*

*Cenchrus*  
*Dichanthelium*  
*Digitaria*  
*Echinochloa*  
*Eriochloa*  
*Oplismenus*  
*Panicum*  
*Paspalidium*  
*Pennisetum*  
*Sacciolepis*  
*Setaria*  
*Steinchisma*  
*Stenotaphrum*  
*Urochloa*

Tribe **Andropogoneae**

*Arthraxon*  
*Andropogon*  
*Bothriochloa*  
*Coix*  
*Coelorachis*  
*Dichanthium*  
*Elionurus*  
*Eremochloa*  
*Heteropogon*  
*Imperata*  
*Microstegium*  
*Miscanthus*  
*Saccharum*  
*Schizachyrium*  
*Sorghastrum*  
*Sorghum*  
*Themeda*  
*Trachypogon*  
*Tripsacum*  
*Zea*

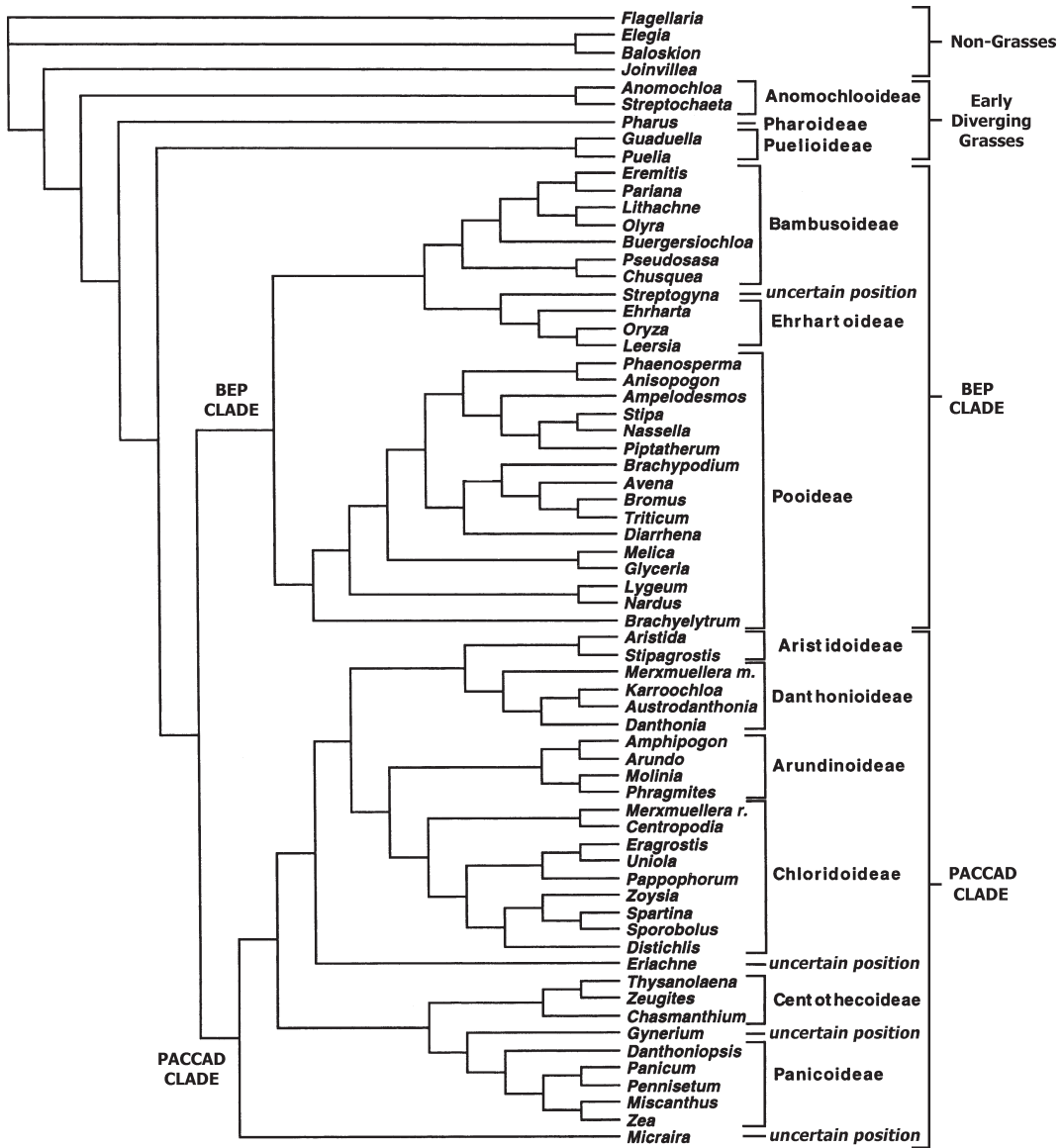


Fig. 175/SINGLE MOST PARSIMONIOUS TREE FOR THE GRASSES AND RELATIVES BASED ON EIGHT DATA SETS (SIX MOLECULAR DATA SETS, CHLOROPLAST RESTRICTION SITE DATA, AND MORPHOLOGICAL DATA) (GRASS PHYLOGENY WORKING GROUP 2001; USED WITH PERMISSION OF MISSOURI BOTANICAL GARDEN PRESS).



## TAXONOMY, CLASSIFICATION, AND THE DEBATE ABOUT CLADISTICS<sup>1</sup>

Plant taxonomy is the science that deals with the *identification, nomenclature, and classification* of plants. The term plant systematics (or systematic botany) is often used synonymously with plant taxonomy (as is done here) but sometimes has the connotation of mainly using recently developed techniques such as chromosomal studies, electron microscopy, or molecular biology to answer questions about plant relationships. From the definition of plant taxonomy, it follows that the primary goals of the discipline are to:

- 1) identify and describe all the various kinds of plants;
- 2) develop a uniform, practical, and stable system of naming plants—one that can be used by both plant taxonomists and others needing a way to precisely communicate information about plants [The naming system for plants follows the International Code of Botanical Nomenclature (Greuter et al. 1994)]; and
- 3) arrange plants with common characteristics into groups that reflect their relationships—in other words, to develop a scheme of classification that is useful. Similar species are thus put into the same genus, similar genera into the same family, etc. (Lawrence 1951; Porter 1967; Radford et al. 1974; Jones & Luchsinger 1986).

Since the time of Darwin, a primary goal of plant taxonomists has been to reflect phylogeny or evolutionary history in the system of plant classification. While this basic premise is agreed on by virtually all botanists, in recent years there has been heated debate between two main schools of taxonomists:

- 1) traditional taxonomists practicing what is sometimes referred to as “Linnaean classification” (Brummitt 1997), a system based on a hierarchy of formal ranks (e.g., family, genus, etc.) and binomial nomenclature (two-part scientific names consisting of a genus name and specific epithet); and
- 2) cladists (whose method of constructing phylogenies is based on the work of the German entomologist Willi Hennig) practicing phylogenetic classification (referred to as cladonomy by Brummitt (1997)). It should be noted that in a clade-based classification system, there are no formal ranks, including the genus, and no binomial nomenclature (de Queiroz & Gauthier 1992; Brummitt 1997; Lidén et al. 1997; Cantino 1998).

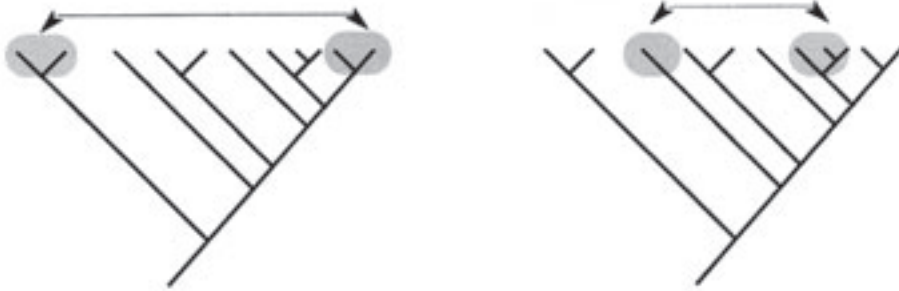
In some cases, the classification systems produced by traditional taxonomists and cladists are similar. However, as a result of their different methods, in many instances the classification and nomenclature systems produced are quite different.

Traditional taxonomists, while attempting to have a classification system based on evolutionary relationships, also try to reflect the amount of evolutionary change undergone by groups. They argue that classification is “... more than just branching patterns of evolution” (Stussey 1997). To use an animal example discussed in more detail below, because birds are so different from other vertebrates (e.g., fly, have feathers), they are treated as a different class of animal even though they evolved *from within* the class known as reptiles. Traditional taxonomists also try to incorporate other goals, including practicality and stability, into the classification system (see Brummitt (1997) for a detailed discussion of traditional classification). An example of a classification system produced by a traditional taxonomist can be seen in the work of Cronquist (1981, 1988) whose classification of flowering plants is given (with modifications) in Appendix 2.

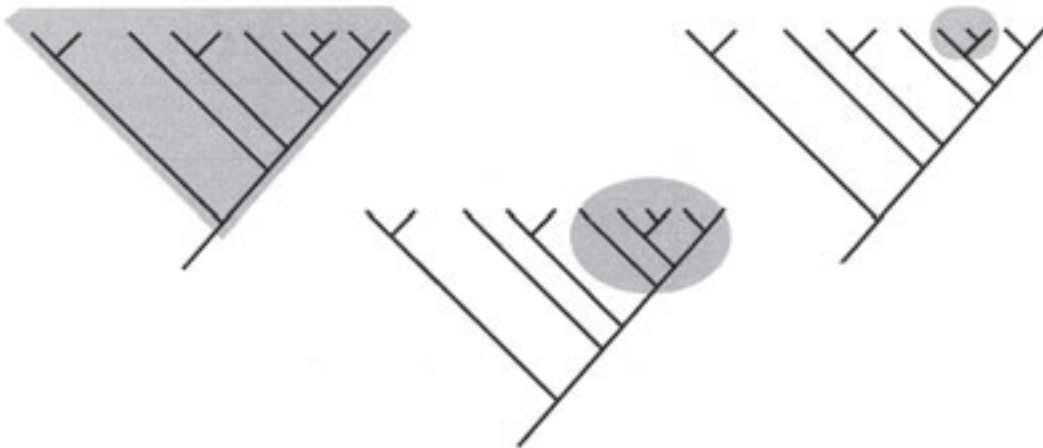
The basic goal of cladistics (often referred to as “phylogenetic systematics”), and the only one that is considered important, is that classification should reflect the branching pattern of evolution. Thus one of the central principles of cladistics is that only monophyletic groups (= a common ancestor and all

<sup>1</sup>Reprinted from Diggs et al. (1999).

### POLYPHYLETIC GROUPS



### MONOPHYLETIC GROUPS



### PARAPHYLETIC GROUPS

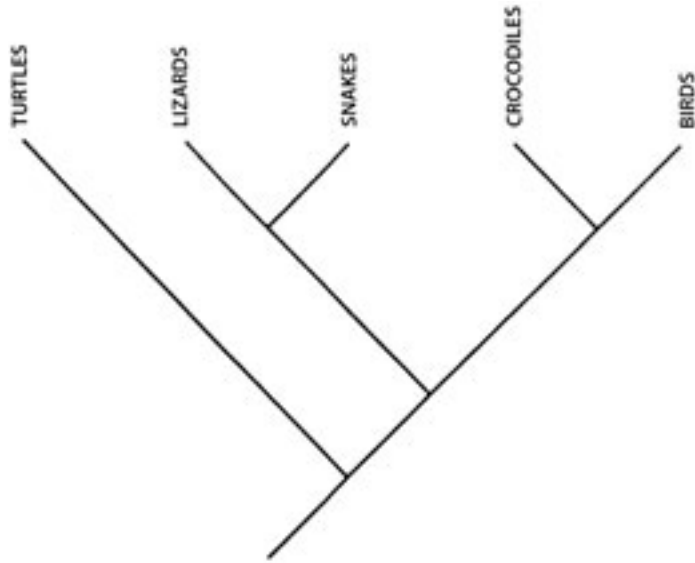


**Fig. 176**/DIAGRAMMATIC REPRESENTATION OF POLYPHYLETIC, MONOPHYLETIC, AND PARAPHYLETIC GROUPS. FIGURE PRODUCED BY BRIT/AUSTIN COLLEGE; RE-PRODUCTION OF THIS IMAGE DOES NOT REQUIRE COPYRIGHT PERMISSION.

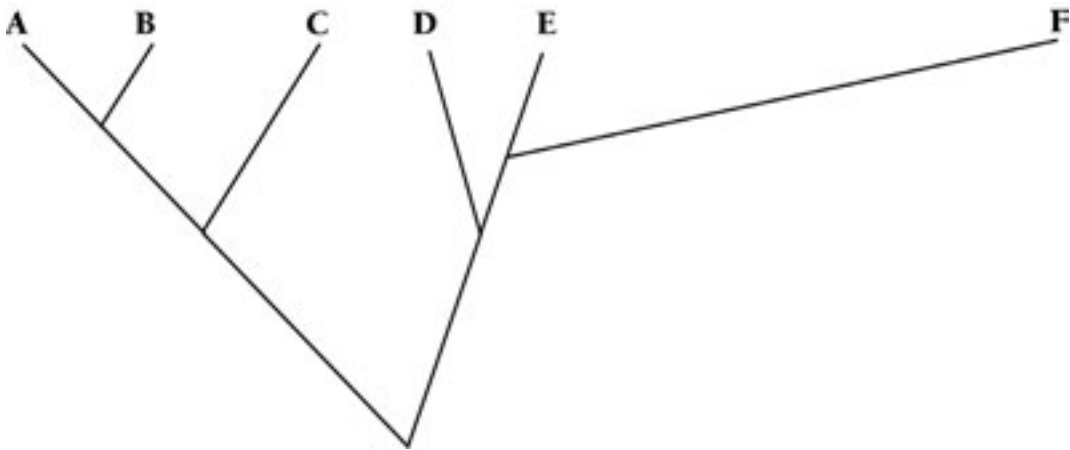
its descendants) should be given taxonomic recognition (Fig. 176). These groupings should be based on shared derived characteristics or character states, which are referred to as synapomorphies. Every organism is a mosaic of ancestral characteristics (= plesiomorphies) inherited with little or no change from some remote ancestor and derived characteristics (= apomorphies), which reflect more recent evolutionary change (Futuyma 1986). Apomorphies are thus characteristics that have changed evolutionarily and are different from the characteristics of a distant ancestor. All of the species that share an apomorphic characteristic are considered to be derived from a single common ancestor (because they inherited the derived characteristic from that common ancestor). The derived/apomorphic characteristic that they share is referred to as a synapomorphy. Mammals are thus considered a monophyletic group because they share a number of synapomorphies (e.g., produce milk, have hair, are warm-blooded) that were inherited from the common ancestor of the mammals. The unique 4+2 arrangement of stamens in the mustard family is another example of a synapomorphy; this derived characteristic occurred in the ancestor of all the mustards and is shared by, and only by, members of that family. According to cladists, only this type of shared derived characteristic provides evidence of phylogenetic relationships, and therefore only these characteristics should be used in developing a classification system. They say that shared ancestral characteristics—those characteristics two organisms share because they have been retained from a distant common ancestor—do not accurately reflect recent relationships and should therefore not be used. For example, humans and lizards share the ancestral characteristic of four limbs; snakes, however, have no limbs—legs were lost relatively recently in the evolutionary line leading to snakes. Just because humans and lizards have retained the four limbs found in our common vertebrate ancestor does not mean lizards are more closely related to us than lizards are to snakes. In fact, lizards and snakes are closely related (Fig. 177) and have a number of shared derived characteristics that link them.

According to cladists, polyphyletic groups (containing taxa descended from more than one ancestor) and paraphyletic groups (including the common ancestor and some, but not all, of its descendants) should not be recognized (see Fig. 176 for these situations). Further, relationships based on overall similarity (a methodology referred to as phenetics) are not formally recognized—just because two groups appear similar does not necessarily mean they are closely related evolutionarily. For example, the cacti (Cactaceae) and euphorbs (Euphorbiaceae) both have large, desert-adapted, succulent species that are superficially almost indistinguishable but very distantly related evolutionarily. These similarities are due to convergent evolution, a process by which distantly related, or even unrelated, species evolve similar adaptations in the face of similar selection pressures (such as desert-like conditions).

As indicated above, traditional taxonomists since the time of Darwin have attempted to reflect phylogeny in their systems of classification. However, they have used somewhat different methods from cladists—not only shared derived characteristics, but also shared ancestral characteristics have been utilized. Further, in addition to monophyletic groups, paraphyletic groups often have been recognized if they could be defined phenetically. In fact, our current plant classification system contains numerous examples of paraphyletic groups. The evolutionary tree in Figure 178 is a theoretical example of this situation. Species A, B, C, D, and E are all similar morphologically; species F, however, because of adaptation to some extreme environment (e.g., desert), has become very different morphologically. This phenetic difference of species F is reflected in Figure 178 by its distance from the other species. Traditional taxonomists have in general placed species A, B, C, D and E in one genus, and species F in another. Cladists would argue that this is unacceptable because E and F are more closely related than any of the others (they share the most recent common ancestor); the group A, B, C, D, and E is unacceptable because it is paraphyletic. Either A, B, and C have to be put in one genus and D, E, and F in another, or all six have to be put in the same genus. Traditional taxonomists might counter that these solutions do not reflect the tremendous amount of evolutionary change undergone by species F; they in some cases argue that because F is so different phenetically, it should be recognized as a separate group. An actual example can be seen in the case of the Asclepiadaceae (milkweeds) and Apocynaceae (dogbanes), two families recognized by traditional taxonomists (Fig. 179). The milkweeds, like our theoretical species F, are quite distinctive morphologically and, indeed, are widely recognized as monophyletic. However, when cladistic methods are applied, it becomes readily apparent that the Asclepiadaceae are a monophyletic branch derived from within the Apocynaceae, making the dogbane family (with milkweeds excluded) paraphyletic (like our

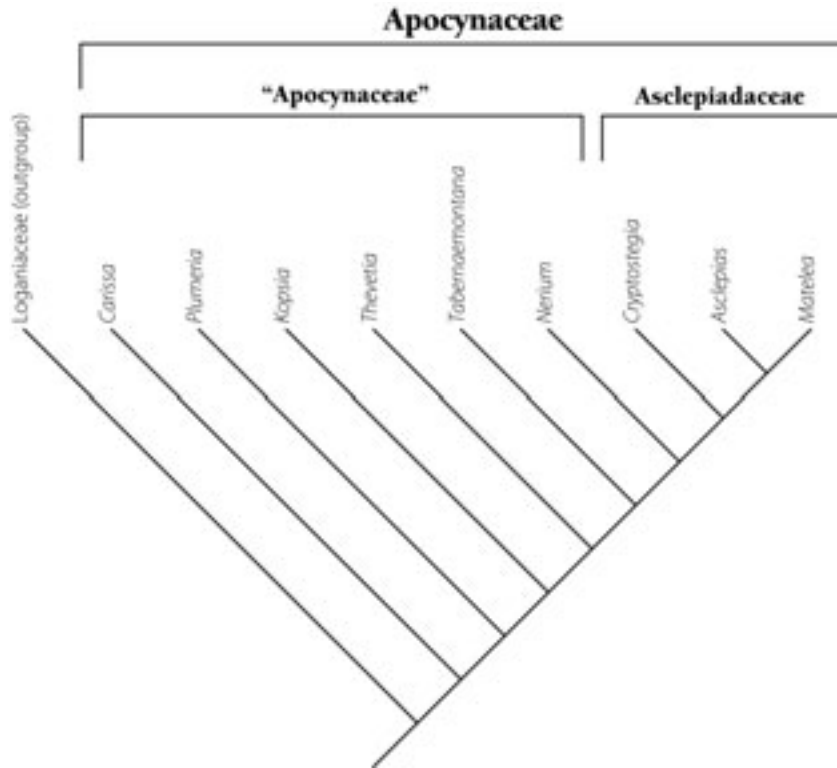


**Fig. 177**/DENDROGRAM SHOWING RELATIONSHIPS OF SOME VERTEBRATE GROUPS. NOTE THE PARAPHYLETIC NATURE OF THE "REPTILIA." FIGURE PRODUCED BY BRIT/AUSTIN COLLEGE; REPRODUCTION OF THIS IMAGE DOES NOT REQUIRE COPYRIGHT PERMISSION.



**Fig. 178**/PHENETIC DISTANCE DIAGRAM; HORIZONTAL DISTANCE BETWEEN SPECIES INDICATES PHENETIC DIFFERENCE. NOTE THAT SPECIES F, WHILE MOST CLOSELY RELATED PHYLOGENETICALLY TO SPECIES E, IS QUITE DIFFERENT IN TERMS OF PHENETICS. FIGURE PRODUCED BY BRIT/AUSTIN COLLEGE; REPRODUCTION OF THIS IMAGE DOES NOT REQUIRE COPYRIGHT PERMISSION.

group A, B, C, D, and E, or like the reptiles with the birds removed). From the cladistic standpoint, the two families thus have to be lumped together into a single more inclusive Apocynaceae (the choice of which name to use is based on the rules of botanical nomenclature) (Judd et al. 1994). To the distress of many traditional taxonomists, the name Apocynaceae is thus used in a very different sense than previously. Traditional taxonomists argue that confusion results from such name changes and that clearly defined and easily recognized groups such as the Asclepiadaceae should be retained. The cladists, on the other hand, emphasize that the methods used by traditional taxonomists result in groups that do not reflect, and in fact actually distort, our understanding of evolutionary history. Cladists further stress that there are specific objective rules by which their characters are chosen and used. Consequently, they consider the results of their analyses repeatable, and in comparison with traditional taxonomy, less subjective.



**Fig. 179**/DENDROGRAM SHOWING RELATIONSHIP OF TWO CLOSELY RELATED FAMILIES, THE "APOCYNACEAE" AND THE ASCLEPIADACEAE (MODIFIED FROM JUDD ET AL. (1994); USED WITH PERMISSION OF THE PRESIDENT AND FELLOWS OF HARVARD COLLEGE AND W.S. JUDD).

However, it should be noted that numerous assumptions have to be made in carrying out a cladistic analysis. In particular, because assumptions have to be made as to which character states are derived and which are ancestral, cladistic analyses are subject to various interpretations. Further, in several recent articles (e.g., Brummitt 1997; Sosef 1997) the argument has been made that in a hierarchical system of classification such as that used by plant taxonomists, paraphyletic taxa are inevitable and that a completely cladistic system of classification would be impractical to the point of being nonsensical.

The results of these differing viewpoints are perhaps even more dramatically seen in the case of well known major animal groups. The widely recognized class Reptilia (reptiles) is actually paraphyletic, with turtles representing an early branch and birds arising from within the main body of the group (Fig. 177). Even though birds are very different from other members of the group in many ways (e.g., warm-blooded, have feathers, fly, lack teeth), birds and crocodiles are more closely related to one another than crocodiles are to other reptiles; in other words, from an evolutionary standpoint we should no longer recognize a formal group Reptilia. Some traditional taxonomists argue that the amount of evolutionary change, practicality, stability, and tradition in such cases should override phylogeny, while cladists stress the overwhelming importance of accurately reflecting evolutionary history. In any case, at the very least the recognition of the paraphyletic Reptilia de-emphasizes evolutionary history, such as the close relationship between crocodiles and birds.

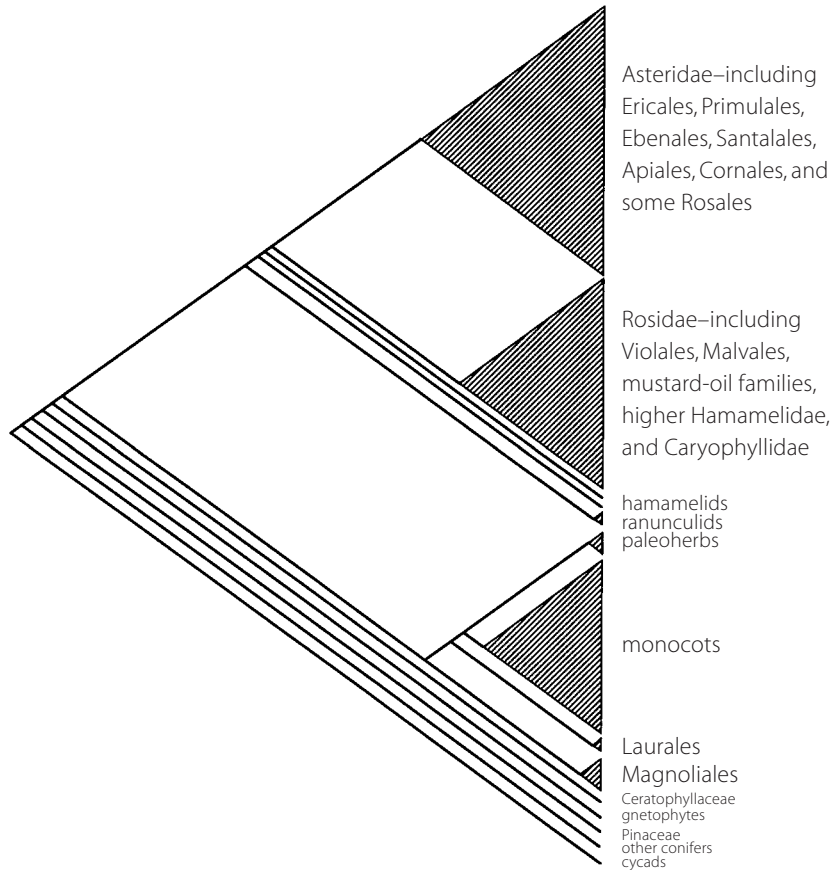
This controversy over cladistics is currently very heated, with clearly articulated positions on both sides. Welzen (1997) for example argued that the outdated "Linnaean system" should be abandoned, and de Queiroz (1997) stated, "The Linnaean hierarchy has become obsolete." De Queiroz (1997) also indicated that the "... next stage in the process of evolutionization [of taxonomy] will extend a central role for the principle of descent into the realm of biological nomenclature." Cantino (1998) stated that "Phylogenetic nomenclature is the logical culmination of a revolution that began with Darwin. ..." On the other side of

the controversy, Brummitt (1997) and Sosef (1997) argued (as indicated above) that paraphyletic taxa are inevitable and that cladistics is unable to cope with the reticulate evolutionary relationships seen in some groups. They further stated (Brummitt & Sosef 1998) that "... attempts to eliminate paraphyletic taxa from Linnaean classification are logically untenable." For a discussion of some of the methodological, conceptual, and philosophical problems associated with cladistics, see Stuessy (1997); for a discussion of the importance of consistently applying cladistic methods and thus bringing an evolutionary perspective to biological classification and nomenclatural systems, see de Queiroz (1997).

Three things seem clear regarding the controversy:

- 1) This argument over cladistics will not easily or quickly be laid to rest, and thus a clear understanding of cladistic methodology and results is important. Further explanation of cladistics can be found in standard works on plant taxonomy such as Zomlefer (1994), Walters and Keil (1996), and Woodland (1997), or in evolutionary biology texts such as Ridley (1996).
- 2) The implementation of cladistic methodology would result in systems of classification and nomenclature radically different from those currently used; all the implications are not yet clear, but levels in the current hierarchy such as family or genus would no longer have meaning. In fact, if cladistic principles are consistently applied, it will be necessary for the binomial system of nomenclature to be abandoned (de Queiroz & Gauthier 1992; Lidén et al. 1997; Cantino 1998). The potential loss of nomenclatural stability is particularly disturbing to many taxonomists. Detailed discussions of some of the implications can be found in recent articles (e.g., Brummitt 1997; Crane & Kendrick 1997; de Queiroz 1997; Kron 1997; Lidén et al. 1997; Nicolson 1997; Sosef 1997; Stuessy 1997; Welzen 1997; Freudenstein 1998; Backlund & Bremer 1998; Brummitt & Sosef 1998; Cantino 1998; Sanders & Judd 1998; Schander 1998a, 1998b; Welzen 1998).
- 3) Our knowledge of phylogenetic relationships, despite the advances of molecular biology, is still incomplete, and thus all the necessary information for a completely phylogenetic classification system is not yet available. In fact, many groups are poorly known and for some, "... cladistic analysis can yield only the most tentative of hypotheses, subject to drastic change as new relatives are encountered" (Stuessy 1997). There are also methodological problems concerning how the characters used in cladistic analyses are chosen and analyzed (Stuessy 1997). The result can be instability in classification, and more problematically, in nomenclature, if it is linked to a rapidly changing cladistic classification system.

Because of both philosophical and practical implementation problems, Brummitt (1997) pointed out that while the controversy should be debated, it seems unlikely that "Linnaean classification" will soon be abandoned. Brummitt (1997) suggested that both a "Linnaean classification" system and a clade-based phylogeny are desirable because they have different functions. He argued that both be allowed to exist side by side and that the nomenclature of the two should be easily recognized as different (Brummitt 1997). In summarizing his ideas he stated, "... we should not follow traditional practices just because they are traditional, but neither should we adopt new ideas just because they are new. We need to understand the possibilities and appreciate the different objectives and functions of the different options. In the meantime, it seems to me and to many others that the compromise of maintaining Linnaean classification but trying to eliminate paraphyletic taxa is nonsensical and should be abandoned before any more damage is done to existing classifications and nomenclature." Lidén et al. (1997) indicated, "If applied consistently, Phyllis [cladistic methodology] will cause confusion and loss of information content and mnemonic devices, without any substantial scientific or practical advantage. ... any attempts to make Phyllis formal would be disastrous. We can find no conclusive, valid arguments against keeping the body of our current system intact." An interesting point was also made by Stuessy (1997) when he said, "... in this urgent climate of seeking to inventory the world's biota (Anonymous 1994), and requesting funds from the rest of society to do so, it would be highly counterproductive to simultaneously recommend whole-scale change of names of organisms for any reason." While strongly supporting a cladistic system, Welzen (1998) also noted that a compromise between the two types of classification is impossible. He also understood that because of practical reasons it is impossible to abandon Linnaean classification "... because too few cladograms are available to replace the existing system with a complete phylogenetic



**Fig. 180**/MAJOR CLADES OF SEED PLANTS BASED ON DNA SEQUENCE DATA (FROM CHASE ET AL. 1993). NOTE THAT THE MONOCOTS ARISE FROM WITHIN THE DICOTS, MAKING THE DICOTS PARAPHYLETIC. USED WITH PERMISSION OF THE MISSOURI BOTANICAL GARDEN PRESS AND M.W. CHASE.

classification. Moreover, quite a few cladograms will not be that trustworthy due to the many homoplasies [result of convergent evolution] that have evolved; they will therefore, provide an unstable classification at best." Welzen (1997) went on to say, "I think, therefore, that the best solution is to choose the second option that Brummitt (1997) provides in his paper, namely, 'retaining Linnaean classification, with paraphyletic taxa, but developing alongside it an independent clade-based dichotomous system with its own separate nomenclature.'"

At present there is no complete, generally accepted, higher level cladistic analysis of the flowering plants; consequently in Appendix 2 we have given family, order, and subclass relationships based largely on the work of Cronquist (1981, 1988). While imperfect from the cladistic standpoint, it is a practical and effective way to organize thinking about plant relationships. Steps are currently being taken toward a new consensus on angiosperm relationships based on both cladistic analyses and much new evidence from molecular systematics; one such scenario is seen in Figure 180. One of the most important implications of this figure is that the monocots appear to be derived from within the dicots, making the dicots paraphyletic and thus—according to cladists—inappropriate for formal recognition. It might also be noted that the placement of the paleoherb families (such as the Aristolochiaceae, Piperaceae, and Nymphaeaceae) as branches off the line leading to monocots makes sense in terms of characteristics such as their unusual 3-merous perianth and androecium.

It is important for students to gain some understanding of the phylogenetic relationships of the various plant families. As a result, we have added notes at the end of many family descriptions (e.g., Asclepiadaceae, Apocynaceae, Brassicaceae, Capparaceae) concerning the implications of cladistics. However, while we believe this understanding is essential, we do not feel it is appropriate or even desirable to undertake a

familial rearrangement on cladistic grounds in a largely floristic work such as this; consequently, in most cases traditional family boundaries have been maintained.

### CATEGORIES OR RANKS IN THE HIERARCHICAL SYSTEM OF PLANT CLASSIFICATION

The system of classification used by traditional plant taxonomists and reflected in the International Code of Botanical Nomenclature (Greuter et al. 1994) results in the placement of plants into a hierarchical system with the different categories or ranks given such names as class, family, or genus. Every plant species is thus classified in the higher categories. For example, a bluebonnet (*Lupinus texensis*) is in the family Fabaceae (bean family), the subfamily Papilionoideae, the tribe Genisteae, etc. The various categories or ranks are listed below (a number of additional categories can be inserted as needed). Note that not all categories are always used; while every plant species is classified in the categories given below in all capitals (DOMAIN, KINGDOM, CLASS, SUBCLASS, FAMILY, GENUS, and SPECIES), those categories in lower case letters (Subfamily, Tribe, Subspecies, Variety, Form) are often not used.

**DOMAIN** (sometimes referred to as Superkingdom; all eukaryotic organisms—those with nuclei in their cells—are in Eukaryota; the other two Domains are Archaea and Eubacteria)

**KINGDOM** (the Kingdoms include Plantae, Animalia, Fungi, etc.)

**DIVISION** (equivalent to Phylum in animal classification; there are nine living divisions of vascular plants; flowering plants are the Division Magnoliophyta)

**CLASS** (there are 2 classes of flowering plants: Monocotyledonae & Dicotyledonae)

**SUBCLASS** (there are 11 subclasses of flowering plants; see Fig. 173 in Appendix 2)

**ORDER** (this level shows relationships between families; it is rarely used by anyone except professional botanists)

**FAMILY** (there are ca. 387–685 families of flowering plants, depending on the system of classification used; 202 of these are found in East Texas)

**Subfamily** (this level is important for some families such as the Fabaceae; in other families it is not used)

**Tribe** (this level is important for some families such as the Asteraceae; in other families it is not used)

**GENUS** (the genus name is the first part of the two-part or binomial scientific name given to each species)

**SPECIES** (the genus name and the specific epithet together make up the scientific name of a species)

**Subspecies** (a subdivision of a species; many species are not divided into subspecies)

**Variety** (many subspecies are not divided into varieties; sometimes varieties are treated in the same sense as subspecies; in other instances the subspecies category is used for grouping varieties within a species)

**Form** (used for minor differences such as flower color)

When studying plants, the most important levels in terms of organizing one's thinking are:

- 1) — Of the nine divisions of vascular plants, is the plant under study a member of Psilophyta (whisk-ferns), Lycophyta (club-mosses), Equisetophyta (Horsetails), Pteridophyta (Ferns), Cycadophyta (Cycads), Ginkgophyta (Ginkgos), Gnetophyta (Joint-firs and relatives), Pinophyta (Conifers), or Magnoliophyta (Flowering plants)?
- 2) **Class** — If a plant is a flowering plant, is it a monocot (in general: herbs, flower parts in 3s, parallel-veined leaves, 1 cotyledon—seed leaf; examples include grasses, lilies, irises, and orchids) or a dicot (in general: herbs to vines, shrubs, or trees, flower parts in 4s or 5s, net-veined leaves, 2 cotyledons; examples include roses, oaks, blueberries, and sunflowers)?



- 3) **Subclass** — According to the Cronquist system (Fig. 173 in Appendix 2), within the dicots there are six subclasses and within the monocots there are five subclasses. These groups can be useful in understanding the relationships among families.
- 4) **Family** — Most botanists consider this the most important level in the classification hierarchy in terms of learning about flowering plants. The first thing a botanist tries to do with an unknown plant is to figure out what family it belongs to. As indicated above, there are ca. 387–685 families of flowering plants depending on the system of classification used (Cronquist 1988; Reveal 1993). Cronquist (1988) recognized 387, while Mabberley (1997) recognized 405. According to the International Code of Botanical Nomenclature (Greuter et al. 1994), with the exception of eight families with long-established names, all families are named after one of the genera in the family and all have the ending -aceae. Even for these eight families, use of alternative names ending in “-aceae” is permitted. These are Compositae (Asteraceae), Cruciferae (Brassicaceae), Gramineae (Poaceae), Guttiferae (Clusiaceae), Labiatae (Lamiaceae), Leguminosae (Fabaceae), Palmae (Arecaceae), and Umbelliferae (Apiaceae).
- 5) **Genus** — Many plants are easily recognized to genus (e.g., oaks—*Quercus*; maples—*Acer*, etc.). The genus name and the specific epithet are always underlined, italicized, or set off in some other manner. Note that the term specific epithet is used for the second part of the binomial referring to the species; the name of a species is a combination of the genus name and the specific epithet. Each binomial is followed by the authority or person who named the plant. For example, the common sunflower was first named botanically by Linnaeus (abbreviated L.) and the full citation of the scientific name includes the genus, specific epithet, and authority: *Helianthus annuus* L.

The following is an example of the hierarchical system of classification using *Lupinus texensis*, the Texas bluebonnet. Note that subspecies, variety, and form are not given; not all species are divided below the level of species.

**Domain** Eukaryota  
**Kingdom** Plantae  
**Division** Magnoliophyta  
**Class** Dicotyledonae  
**Subclass** Rosidae  
**Order** Fabales  
**Family** Fabaceae  
**Subfamily** Papilionoideae  
**Tribe** Genisteae  
**Genus** *Lupinus*  
**Species** *texensis*  
**Subspecies**  
**Variety**  
**Form**



# WHAT IS THE WRITER OF A FLORA TO DO? EVOLUTIONARY TAXONOMY OR PHYLOGENETIC SYSTEMATICS?<sup>1, 2</sup>

George M. Diggs, Jr.

*Department of Biology  
Austin College  
Sherman, TX 75090, U.S.A.  
& Botanical Research Institute of Texas  
gdiggs@austincollege.edu*

Barney L. Lipscomb

*Botanical Research Institute of Texas  
509 Pecan Street  
Ft. Worth, TX 76102, U.S.A.  
barney@brit.org*

## ABSTRACT

Plant classification and nomenclature are in a continuing state of flux and heated debate between two opposing schools—**1**) traditional taxonomists supporting “evolutionary” or “Linnaean taxonomy,” and **2**) cladists supporting “phylogenetic systematics” or “cladonomy.” While it is a multifaceted controversy that has spanned several decades, relatively little attention has been focused specifically on the ramifications for floristics. The two goals of this paper are **1**) to give special emphasis to the implications of the controversy for the writers of floras, and **2**) to provide an overview of some of the arguments in a format accessible to a diverse audience of botanists interested in floristics. We examine some of the issues we have confronted in our floristic work, discuss how we are attempting to balance the strengths and weaknesses of both approaches, and indicate what we believe is the best, albeit imperfect, approach to the writing of floras at the present time. We argue that, for both practical and theoretical reasons, a modified traditional system (binomial nomenclature, ranked hierarchies) be used in floras (allowing paraphyletic groups but eliminating all polyphyletic groups despite some nomenclatural instability). Further, these floras should incorporate information on newly discovered phylogenetic relationships (even if too preliminary, tentative, or inappropriate for nomenclatural change) and discuss these in appropriate family and generic treatments in order to facilitate as complete an understanding of plant evolution as possible.

## RESUMEN

La clasificación y nomenclatura de las plantas está en un flujo continuo y debate ardiente entre dos escuelas opuestas—**1**) taxónomos tradicionales que apoyan la “taxonomía Linneana” o la “evolutiva,” y **2**) cladistas que apoyan la “sistemática filogenética” o “cladonomía.” Mientras esta controversia se ha extendido durante varias décadas, se ha prestado relativamente poca atención a las ramificaciones de la florística. Las dos metas de este artículo son **1**) dar un énfasis especial a las implicaciones de la controversia para los autores de floras, y **2**) ofrecer una visión general de algunos de los argumentos en un formato accesible a una audiencia diversa de botánicos interesados en la florística. Examinamos algunos de los resultados que hemos confrontado en nuestro trabajo florístico, discutimos como hemos intentado equilibrar las bondades y debilidades de ambos métodos, e indicamos lo que creemos que es el mejor, aunque imperfecto, método de escribir floras en la actualidad. Argumentamos que, tanto por razones teóricas como prácticas, se use en las floras un sistema tradicional modificado (nomenclatura binomial, sistema jerarquizado) (que permita grupos parafiléticos pero eliminando todos los grupos polifiléticos aunque causen inestabilidad nomenclatural). Además, estas floras deberían incorporar información sobre las relaciones filogenéticas recién descubiertas (incluso si son demasiado preliminares, tentativas, o inapropiadas para cambios nomenclaturales) y discutir éstas en la familia apropiada y tratamientos genéricos para facilitar una comprensión lo mas completa posible de la evolución de las plantas.

## INTRODUCTION

Plant taxonomy is the science that deals with the *identification, nomenclature, and classification* of plants. The term plant systematics (or systematic botany) is often used synonymously with plant taxonomy (as is done here), but sometimes has the connotation of mainly using recently developed techniques or approaches such as chromosomal studies, electron microscopy, molecular biology, or cladistics to answer questions about plant relationships. From the definition of plant taxonomy it follows that the primary goals of the discipline are to:

<sup>1</sup>Reprinted from Diggs & Lipscomb (2002).

<sup>2</sup>See also Brummitt (2003), Grant (2004), and Barkley et al. (2004a, 2004b) published after this article went to press in 2002.

- 1) identify and describe all the various kinds of plants;
- 2) develop a system of naming plants [e.g., International Code of Botanical Nomenclature (Greuter et al. 2000) or potentially a future version of the PhyloCode (2002)]; and
- 3) arrange plants with common characteristics into groups that reflect their evolutionary relationships (Lawrence 1951; Porter 1967; Radford et al. 1974; Jones & Luchsinger 1986; Judd et al. 1999, 2002).

In terms of nomenclature, the goal of plant taxonomy has been to develop a uniform, practical, and stable system of naming plants—one that can be used by both plant taxonomists and others needing a way to communicate precisely and retrieve information about plants. In the words of Stevens (2002), “The value of any naming system is how effectively it establishes conventions that allow people to communicate and to develop their ideas ...”

Regarding classification, the goal has been to arrange plants with common characteristics into groups that reflect their relationships—in other words, to develop a scheme of classification that is useful—that conveys maximum information and has predictive value. Since the time of Darwin, a primary goal of plant taxonomists has been to reflect phylogeny or evolutionary history in their systems of classification. There are several reasons for this. One is that taxonomists want their classification system to reflect the reality of the evolutionary history of life on earth. Second, a system that reflects evolution should have maximum predictive value and usefulness (since related species should share similarities due to common descent). While this basic evolutionary approach is agreed on by virtually all botanists, in recent years there has been heated debate between two main schools of taxonomists:

**1) traditional taxonomists** practicing what is sometimes referred to as “Linnaean classification” (Brummitt 1997) or “evolutionary taxonomy.” Traditional or evolutionary taxonomists, while attempting to have a classification system based on evolutionary relationships, also try to reflect the amount of evolutionary change undergone by groups. In addition, they try to incorporate other goals, including practicality and stability, into the classification system (see Brummitt 1997 for a detailed discussion of traditional classification). The names “Linnaean classification” or “Linnaean taxonomy” (Stuessy 2000; Forey 2001, 2002; Nicolson 2002), are perhaps inappropriate since the system is very different from that established by Linnaeus. In its more recent version it is perhaps better called “evolutionary taxonomy” (Sanders & Judd 2000) or “evolutionary systematics” (Grant 2001b), signifying the attempt to reflect evolutionary relationships. Grant (2001b) uses the acronym TTES “to include the two subschools of traditional taxonomy and evolutionary systematics.” When considered from the standpoint of nomenclature, this is a system that incorporates binomial nomenclature (two-part scientific names consisting of a genus name and specific epithet) and a hierarchy of formal ranks (e.g., family, genus, etc.). The nomenclatural application of this viewpoint has been referred to as the “L-code” and its principles are embodied in the International Code of Botanical Nomenclature (Greuter et al. 2000).

**2) cladists**, whose method of constructing phylogenies is derived from the ideas of the German entomologist Willi Hennig, practicing “phylogenetic systematics” or “cladistic classification” (referred to as “cladonomy” by Brummitt 1997) based explicitly and solely on phylogenetic relationships. In other words, the overriding goal is that classification should reflect the branching patterns of evolution. It should be noted that in a clade-based classification and resulting nomenclature system, there are no formal ranks, including family or genus, and no formal binomial nomenclature (de Queiroz & Gauthier 1992; Lidén et al. 1997; Cantino 1998; Brummitt 2002). The nomenclatural application of this viewpoint has sometimes been referred to as the “P-code” and its ideas are embodied in the PhyloCode (2002).

Currently, classification and nomenclatural systems are in a state of flux between these two main opposing camps—both of which attempt to reflect evolutionary relationships. Those practicing cladistic systematics have made major contributions to our understanding of plant evolution and have brought about some long overdue changes. In fact, some of their methodology has contributed to a well-recognized revival in taxonomy/systematics. Some of the most evident examples of this are the incredible breakthroughs in knowledge of plant relationships resulting from molecular phylogenetics. It should also

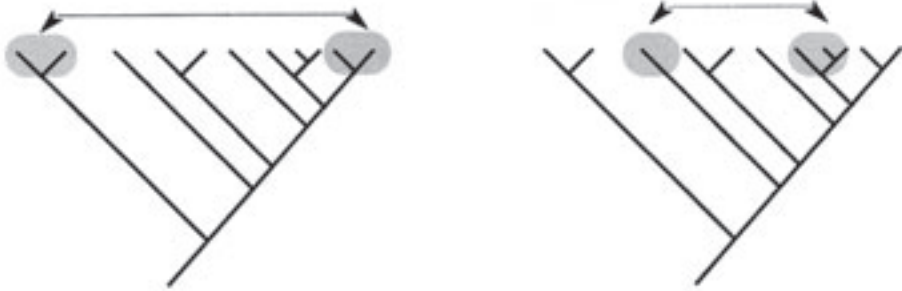
be noted that there is significant variation in the extent to which various “phylogenetic” systematists follow all of the implications of the cladistic approach—most, for example, still use binomial nomenclature even though they may disagree with it on theoretical grounds. At the same time, the system of nomenclature (binomial, etc.) and hierarchical classification that has developed over the past 250 years has served and continues to serve the botanical and broader communities well. There are thus positive aspects to both of these approaches.

Because of major differences in philosophy and methodology, the classification systems produced by proponents of evolutionary taxonomy and cladistics are often quite different. It is not unexpected then that the two conflicting viewpoints have produced a vigorous and heated debate (e.g., Nixon & Carpenter 2000), which has even been referred to as a “maelstrom” (Benton 2000). The proposed approach of phylogenetic classification has certainly not “mostly been politely accepted by the systematic community” as stated by Schander (1998). In fact, the tone of a few of the articles and discussions (on both sides of the argument) has been surprisingly impolite by the standards of modern scientific discourse, with Webster (2002) referring to the arguments as “an ideological cacophony of bombast and invective.” There is voluminous literature on the subject, including numerous recent articles about the different taxonomic and nomenclatural approaches (e.g., Moore 1998; Stevens 1998; Diggs et al. 1999 (Appendix 6); Mishler 1999; Benton 2000; Cantino 2000; de Queiroz 2000; McNeill 2000; Nixon & Carpenter 2000; Sanders & Judd 2000; Stevens 2000; Stuessy 2000, 2001; Withgott 2000; de Queiroz & Cantino 2001; Grant 2001a, 2001b; Langer 2001; Lee 2001; Pennisi 2001; Berry 2002; Brummitt 2002; Forey 2002; Kress & DePriest 2002; Nicolson 2002; Stevens 2002; Webster 2002). Symposia and workshops have also been held (XVI International Botanical Congress—August 1999; Smithsonian’s National Museum of Natural History—March 2001; Hunt Institute for Botanical Documentation—June 2002), and a new system of nomenclature has been proposed (PhyloCode 2002). However, few authors or discussions have specifically addressed the special problems faced by writers of floras (but see Stevens 1998, Sanders & Judd 2000, and Berry 2002). This controversy is actually multifaceted, with many quite different aspects (e.g., are taxon names defined?—Stuessy 2000, 2001, de Queiroz 2000, de Queiroz & Cantino 2001; which system will ultimately be more stable?—Forey 2002) that are beyond the scope of the discussion here. In this paper we are focusing on the implications for floristics.

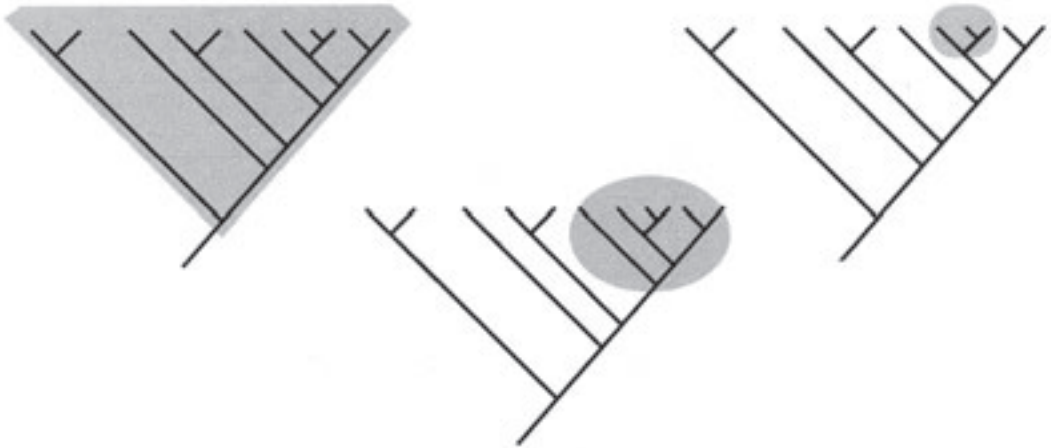
#### IMPLICATIONS FOR FLORISTICS

As writers of a flora (the *Illustrated Flora of East Texas* project—Diggs et al.; [www.easttexasflora.org](http://www.easttexasflora.org)), we and our co-authors are faced with the question of *what type of classification and nomenclatural concepts should be followed in a large regional flora* (ca. 3,300 species or roughly 1/6 the species in North America north of Mexico). We are acutely interested in this question, because as floristicians we must translate and synthesize a variety of types of botanical research, both practical and theoretical, into a form usable by a very diverse audience—one that ranges from professional taxonomists and other scientists to lay botanists, students, and interested amateurs, many of whom are unacquainted with taxonomic methods. In fact, we believe that addressing the needs of diverse users is one of the most important tasks of floristicians. Further, developing a “general-purpose system” that effectively addresses the needs of multiple users is often considered to be the “historical and continuing function” of taxonomy as a whole (Cronquist 1987). The answer to the question of what type of concepts should be followed varies greatly depending on whom one asks. The most conservative voices would say that the traditional system of nomenclature, a ranked hierarchical system of classification, traditional families, etc., should be used due to both theoretical and practical considerations. Some would even argue that clearly polyphyletic traditional families (e.g., Liliaceae in the broad sense) should continue to be used in floras since this is a very useful and practical approach. The most extreme voices on the other side (i.e. extreme cladists) would say that no set categories should be recognized (e.g., no families, no genera; instead, only supportable clades), only monophyletic groups (= a common ancestor and **all** its descendants; Fig. 176) should be given taxonomic recognition (i.e., no paraphyletic groups should be allowed—currently many genera and families are paraphyletic; paraphyletic groups are defined as those containing a common ancestor and some, but not all, of its descendants). Further, the extreme

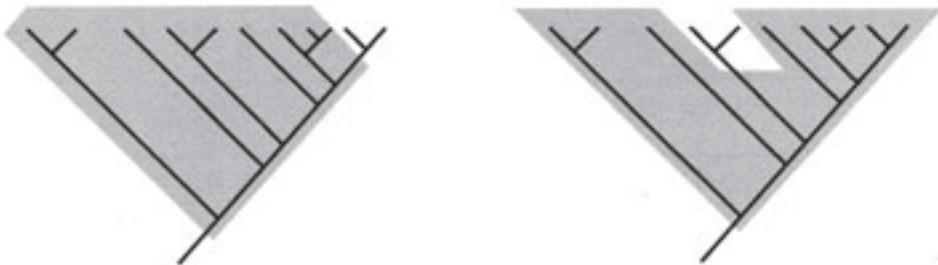
### POLYPHYLETIC GROUPS



### MONOPHYLETIC GROUPS



### PARAPHYLETIC GROUPS



**Fig. 176**/DIAGRAMMATIC REPRESENTATION OF POLYPHYLETIC, MONOPHYLETIC, AND PARAPHYLETIC GROUPS. FIGURE PRODUCED BY BRIT/AUSTIN COLLEGE; REPRODUCTION OF THIS IMAGE DOES NOT REQUIRE COPYRIGHT PERMISSION.

cladists argue that binomial nomenclature should be replaced (since genera have no objective reality, there can be no generic names and hence no binomials; only clade-based names should be used). Interestingly, our previous flora (*Shinners & Mahler's Illustrated Flora of North Central Texas*—Diggs et al. 1999) was criticized by individuals from both extremes. Despite having more information on cladistics (lengthy appendix discussing the issue, discussions in numerous family synopses) than any other regional or state flora we know of (e.g., Hickman 1993; Yatskievych 1999; Rhodes & Block 2000; Wunderlin & Hansen 2000), we were criticized for not applying the cladistic approach throughout the flora. Likewise, some conservative botanists were disturbed by decisions such as lumping some groups (e.g., *Najas* into the Hydrocharitaceae), splitting others (e.g., *Senecio* into *Senecio* and *Packera*), and following an alphabetical rather than a traditional sequence (showing supposed relationships) of families and genera (a logical impossibility since a written flora is linear and evolution is a branching process). One thing to keep in mind when discussing this clash of viewpoints is the realization that any system of classification, nomenclature, and written presentation will be an imperfect reflection of the complexity represented by the evolutionary history of life on earth. In the words of Benton (2000), “phylogeny is real, classification is not.” While we now have access to increasingly sophisticated and diverse sources of data, factors such as extinction, an incomplete fossil record, and the complexity of evolutionary processes (e.g., reticulate evolution—Wagner 1954; see discussion below) will prevent us from producing completely accurate phylogenetic reconstructions. Despite these limitations, as floristicians attempting to produce a useful flora, we have to use approaches to classification and nomenclature that best reflect a diverse and complex set of needs.

It is generally agreed that the primary goal of a flora is to allow identification of the plants treated. However, there are a number of secondary goals. According to Sanders and Judd (2000), these are: **1**) to provide entry into the systematic literature; **2**) to provide thumbnail summaries of the current state of our knowledge (including systematic, ecological, ethnobotanical, etc.); **3**) to serve as a reference for other professionals; and **4**) to fix the concepts of taxa, especially families and genera, in the minds of users. Generally we agree with these secondary goals, and expended considerable thought and effort in applying them in our previous floristic effort (Diggs et al. 1999). We also agree with Sanders and Judd (2000) that there is a critical need for the collaboration (and probably more importantly cross-training) of floristic, monographic, and phylogenetic researchers. However, we disagree with Sanders and Judd (2000) in *how* to accomplish the fourth of their stated goals. They argue that the methods of phylogenetic classification should be applied consistently in floras (e.g., only monophyletic groups allowed, hence precluding paraphyletic families). We believe that this approach, if inflexibly applied, would hinder the primary goal (of a flora) of allowing effective identification. Further, if all aspects of the cladistic approach are followed (e.g., elimination of ranks and binomial nomenclature) in a flora, we envision significant erosion of this primary goal. The loss of many morphologically coherent and easily recognizable paraphyletic families, the discontinuity in information retrieval due to a radical change in nomenclature, the lack of effective mnemonic devices to replace such widely recognized and practically important ranks as family and genus, and instability in nomenclature (and hence identification) associated with rapidly changing cladograms are a few of the reasons for this concern.

In some cases, floristicians, for practical or historical reasons, are unable to apply even the most important recent phylogenetic discoveries in their floras. For example, the critically important Flora of North America Project, because of the long time span necessary for such a massive multi-volume work, had to adopt a standard years ago (Cronquist system of families)—hence, the Liliaceae (in the broad sense), now known to be clearly polyphyletic, is still being recognized in a forthcoming volume (with an extensive discussion of phylogeny). While we strongly agree with cladists that polyphyletic groups should be eliminated (whenever possible), we disagree with the advisability of eliminating the numerous useful and meaningful paraphyletic groups, particularly at the levels of family and genus (see further discussion below). We would add three other goals to the four (Sanders & Judd 2000) enumerated above: **5**) to address specifically the needs of diverse users (discussed above); **6**) to connect the work of monographers and other researchers to the “consumers of botanical information” (T. Barkley, pers. comm.; Barkley 2000) who need to use these discoveries; and **7**) to use systems of classification and nomenclature that allow meaningful comparisons with other floristic works. In other words, for

conservation, biogeographical, ecological, etc. purposes, it should be easy to compare data such as the total number of species, the number of endemics, or the number of introduced species from flora to flora (with the realization that the comparisons will be far from perfect, but useful nonetheless). Ultimately, we somehow hope to combine several important but not necessarily compatible approaches. We not only want to produce a useful, informative, and user-friendly flora, but also one that accurately reflects evolutionary history (i.e., is phylogenetically informative) and incorporates recent discoveries in botany.

#### APPROACH TAKEN IN THE ILLUSTRATED FLORA OF EAST TEXAS

After considerable thought, discussion with a variety of individuals, and a review of the pertinent literature, we are taking what we hope is an intermediate, albeit somewhat conservative, approach in the *Illustrated Flora of East Texas*. Our goal is to provide maximum information while retaining a practical and utilitarian framework.

#### Cladistic side

On the *cladistic/phylogenetic systematics side* of the argument, a number of our decisions have been influenced by the desire to increase information content and accuracy:

**1)** We are attempting to provide detailed information on the known evolutionary relationships of various plant groups. A tremendous amount of new information has become available recently (primarily, but not exclusively, as a result of the application of Hennigian principles to molecular data), and as much of this as possible is being included and references provided. For example, in the draft family synopsis of the Lemnaceae (duckweed family), we (Diggs et al., draft of this volume) have included the following statement.

Lemnaceae are tiny and extremely reduced morphologically, making it difficult in the past to determine the phylogenetic relationships of the family. Kvacek (1995) suggested that the fossil genus *Limnobiophyllum* is a fossil link between Araceae and Lemnaceae, and Stockey et al. (1997), using a cladistic approach and material of *Limnobiophyllum*, concluded that *Pistia* (a free-floating member of the Araceae) plus *Limnobiophyllum* and Lemnaceae form a monophyletic group. Indeed, this linkage of Lemnaceae to Araceae goes back over 175 years (Hooker and Brown in Smith 1824; see discussion in Les et al. 2002). In addition, molecular studies have linked *Lemna* with *Pistia* (Araceae) (Duvall et al. 1993b) or more recently to Araceae subfamily Aroideae (French et al. 1995). In fact, the Lemnaceae is considered by many authorities to have evolved from within Araceae (JACK-IN-THE-PULPIT family) by extreme reduction, and it has been suggested that Lemnaceae be reduced to a subgroup within a more inclusive Araceae (Mayo et al. 1995, 1997, 1998; Stockey et al. 1997). From a cladistic standpoint, Araceae (without Lemnaceae) are paraphyletic and inappropriate for formal recognition.

Even where very preliminary information is available, we have included and referenced it in an attempt to foster a better understanding of evolutionary relationships.

**2)** Also on the cladistic side (and on that of most other plant taxonomists), we are rejecting all clearly polyphyletic groups, even when these are practical and of long-term or wide usage. The best example of this is the Liliaceae (lily family) *sensu lato* (in the broad sense). Extensive morphological and molecular data now clearly indicate that as broadly conceived, this family is a heterogeneous mixture based on superficial similarities in flower structure (e.g., Fay et al. 2000; Rudall et al. 2000b). In fact, recent molecular studies (e.g., Chase et al. 2000) have shown that species traditionally treated in the Liliaceae should be placed in at least four different *orders*. As a result, we are recognizing 14 separate families (all previously treated in the Liliaceae) for East Texas. However, from the standpoint of usability, we are incorporating a table in the Liliaceae (narrow sense) family treatment that clearly indicates in what family the genera formerly included in the Liliaceae (broad sense) are now placed. Furthermore, in the main key to families, as many as possible of the liliaceous (broad sense) families will be clustered together and clearly indicated. Likewise, the genus *Nolina* (bear-grass) and its relatives, which have often been included in the Agavaceae (agave family), are now known to not be closely related to that family and we are excluding them. In a draft family synopsis we (Diggs et al., draft of this volume) say,

In the past, taxa included here in the Nolinaceae were sometimes included in a broadly conceived Liliaceae (e.g., Kartez 1999) or often in the Agavaceae (e.g., Correll & Johnston 1970; Diggs et al. 1999; Verhoek & Hess 2002 following Cronquist 1988), based on certain morphological similarities. However, recent evidence suggests that the Agavaceae and Nolinaceae are not closely related and should be recognized separately (Dahlgren et al. 1985; Eguiarte et al. 1994; Bogler & Simpson 1995, 1996;

Kubitzki et al. 1998; Chase et al. 2000). Molecular evidence indicates that Nolinaceae is closely related to Convallariaceae and Ruscaceae, and some studies (e.g., Chase et al. 1995a; Chase et al. 2000; Fay et al. 2000) have suggested that the Nolinaceae should be included in the Convallariaceae. Following such preliminary studies, Judd et al. (1999), submerged the Nolinaceae into the Convallariaceae. On the other hand, Rudall et al. (2000a) and Judd et al. (2002) included the Nolinaceae in a broadly interpreted Ruscaceae. However, there has been disagreement in molecular analyses of the family and its presumed relatives (e.g., Rudall et al. 2000a; Yamashita & Tamura 2000). Since the Nolinaceae appears to be a well-defined monophyletic group (Bogler & Simpson 1995, 1996), and until the phylogeny of this complex is clarified and the nomenclature more stable, we are recognizing it as a distinct family.

Hopefully, such explanations will allow users to see that the understanding of plant relationships is still changing and improving. With such insights, we hope that non-taxonomists will be less resistant to *needed* nomenclatural changes.

3) Again on the cladistic side, when *established useful family concepts are not excessively distorted*, we are lumping small groups whose relationships have now become clear. For example, the monogeneric family Najadaceae (the genus *Najas*) is now known to be derived from within the Hydrocharitaceae (R. Haynes, pers. comm.; Shaffer-Fehre 1991; Les et al. 1993; Les & Haynes 1995; Haynes et al. 1998a; Haynes 2000d). Including *Najas* in the Hydrocharitaceae more accurately reflects evolutionary history yet does not substantially modify the concept of the Hydrocharitaceae nor distort it beyond the bounds of usability. We are therefore following several recent floristic treatments (e.g., Thorne 1993a; Diggs et al. 1999) in lumping *Najas* into the Hydrocharitaceae.

4) Our families, genera, and species are arranged alphabetically. Some very traditional taxonomists want “related” families placed together in the linear sequence physically required of a book. However, the complex branching pattern of evolution does not follow such a linear form and thus any linear sequence is highly arbitrary and distorts actual evolutionary relationships. An easy to use alphabetical sequence, while not reflecting relationships, at least does not distort them. In addition, an alphabetical arrangement allows quick and easy access to the material so arranged.

#### **Evolutionary taxonomy side**

On the *evolutionary taxonomy* side of the argument, a number of our decisions have been influenced by both practical and/or theoretical considerations:

1) We are continuing to use the system of nomenclature that has developed over the past 250 years (International Code of Botanical Nomenclature—Greuter et al. 2000). This (particularly the use of binomials) is an eminently useable system that addresses the needs of an audience far broader than the taxonomic community (“the consumers of botanical information”—T. Barkley, pers. comm.; Barkley 2000). We believe that eliminating it would cause great confusion among the many non-taxonomists who use plant names. In fact, it is likely that if plant taxonomy went to a specialized non-binomial, clade-based system, some separate static system of “accepted plant names” would be developed by the horticultural community or other user groups (e.g. agricultural, ecological, conservation). Such a move would both marginalize plant taxonomy and ultimately result in a nomenclatural system with much less information content than at present. This practical consideration may well be one of the most important reasons for maintaining our current system of classification and nomenclature. In fact, even those developing the PhyloCode (2002), the nomenclatural system being produced by phylogenetic systematists, have not yet come to grips with what to do regarding the naming of “species.” It is interesting to note that Stevens (2002) has argued that binomials have been used so long and so widely (across many cultures and in many contexts) because they are inherent in human perception—in other words, having such a two word nomenclature system may be built into the organization of our nervous systems. Nixon and Carpenter (2000) in a similar vein suggested that, “Our natural form of communication (even as evidenced by the common human binomial system of naming ourselves) is clarified by the use of ranks and binomials.” Likewise, anthropologist Brent Berlin (1992) noted that there are widespread cross-cultural regularities in the classification and naming of living organisms by people in traditional, nonliterate societies—these systems more closely approximate Linnaean binomials than clade-based nomenclature. Further, when the diverse users of a flora are considered, a radical shift in the system of nomenclature used seems particularly ill-advised, especially at a time



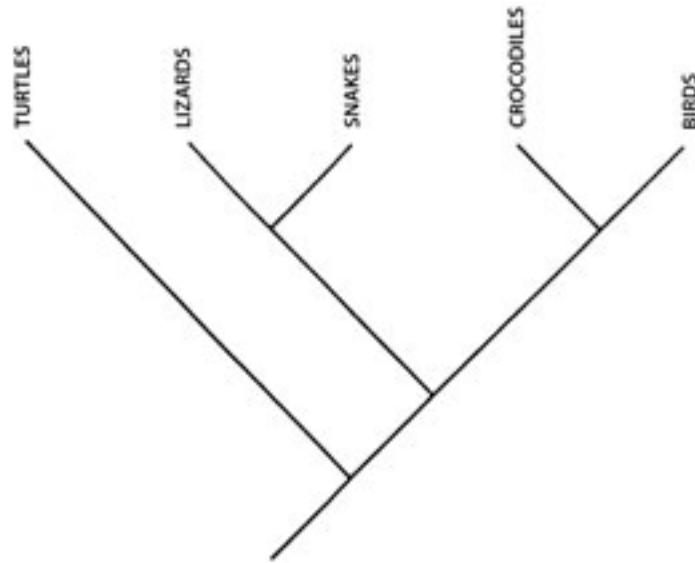
when the public needs to be brought closer to, rather than pushed further away from, an appreciation and understanding of botany. Indeed, these ideas raise questions about a “dominant” code (T. Barkley, pers. comm.) of nomenclature. Undoubtedly, a P-code will be used, but it remains to be seen how widely such a system will be accepted by the diverse users of botanical information—the L-code may continue to be used as the primary or dominant code by the user community long after a functioning P-code (presumably the PhyloCode) is finalized.

2) While many taxonomists have long realized that the traditional ranked categories (e.g., family, genus) are not used consistently and are simply human constructs (unlike species which have some biological reality), they do, however, provide important mental pegboards or mnemonic devices to allow a practical way to arrange our thinking. As Stevens (2002) has said, “Hierarchical naming systems pervade our whole language and thought.” We are thus retaining a traditional ranked hierarchical system of classification (in other words, groups of organisms arranged in a hierarchy of categories—genus, family, etc.). While there are evident problems with such a system, the “cornucopia of categories” (Colless 1977) resulting from a cladistic approach does not seem to be an overall improvement in communication, and in fact seems less suited to human mental abilities. In a clade-based system, a particular species is in dozens if not hundreds of successively larger clades—how does one choose which of these clades to use in real-world situations (e.g., floras, textbooks)? This point seems to be particularly crucial to writers of floras—unless all genera or even species are to be arranged alphabetically, which would be extremely user unfriendly, some higher level organization must be agreed upon. It seems clear that some *arbitrary convention* to replace the convenience of currently used families would have to be developed for use in a completely clade-based system—in other words, someone would arbitrarily have to decide which of the innumerable clades to recognize. Otherwise, there would be no practical way to group species in floras (now grouped in families and then genera) and no groups to refer consistently to when comparing different floras, etc. In fact, for practical reasons many cladists still use traditional ranks such as family and genus (e.g., Judd et al. 2002), despite stating that “one logical step would be to eliminate ranks altogether.” Currently, only three words (e.g., Fagaceae, *Quercus alba*) are needed to communicate a great deal of information about a particular organism, and these are used consistently by botanists. In our flora for example, genera are being arranged alphabetically under alphabetically arranged families. Does this mean that these families are viewed as somehow being equivalent?—of course not. They are, however, effective means of conveying information. As stressed by Stevens (2002), if we are going to be able to effectively communicate, “... conventions will be needed. To paraphrase Linnaeus, without convention, all is chaos.” As Stevens (2002) so clearly pointed out, even early botanists (e.g., Linnaeus, Bentham) were quite concerned about effective communication. What would be the system of organization under a system of unranked clades, and how could consistency (and thus communication, information retrieval, comparability, etc.) be assured in different floras, textbooks, etc.? Ultimately, some arbitrary convention (not unlike our current family system) would seem to be required. To be fair, it should be noted that the PhyloCode (2002) is not yet complete, and nomenclatural conventions will have to be worked out in the future. Whatever system is ultimately settled upon, the conventions used should take into consideration a variety of factors (e.g., accuracy of information conveyed, effectiveness of communication to a broad range of users, compatibility with the organization of the human nervous system, etc.).

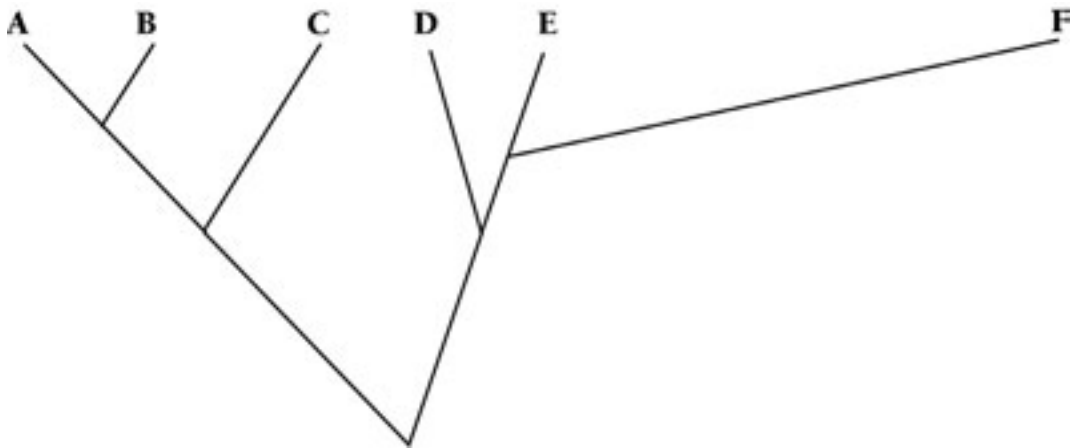
3) Furthermore, we are *not* rejecting paraphyletic groups (e.g., families). For example, it now seems clear (as stated above) that the Lemnaceae (duckweed family) arose from within the Araceae (arum family), which is thus paraphyletic. It seems more reasonable to us to continue to recognize both easily distinguishable families and unambiguously state in discussions associated with both what the evolutionary relationships between the two are. Clearly the duckweeds have undergone extraordinary morphological and genetic divergence in adapting to an aquatic environment—so much so that the question of their ancestry was only recently resolved. To lump the two families and have their genera mingled in a taxonomic treatment accomplishes little and seems to result in a loss of clarity and evolutionary information. As currently recognized, both families have significant morphological coherence and thus recognition and predictive value—together, they are a mixture of two very different types of morphology. A similar example can be seen with the Cactaceae. That family has recently

been shown to have evolved from within the Portulacaceae (Hershkovitz & Zimmer 1997; Applequist & Wallace 2001). Lumping the two families in a floristic treatment would only obscure the many differences between these useful and easily recognizable groups. This reflects the view of evolutionary taxonomists, who while attempting to have a classification system based on evolutionary relationships, also try to reflect the amount of evolutionary change undergone by groups (Fig. 178). Evolutionary taxonomists argue that classification is "... more than just branching patterns of evolution" (Stuessy 1997). Brummitt (2002) stressed Mayr's (1995) observation that Darwin indicated evolutionary classification depends on two factors, descent and modification, not descent alone. To use a well known animal example, because birds are so different from other vertebrates (e.g., fly, have feathers, etc.), they are treated as a different class of vertebrate, even though they are known to have evolved from within the paraphyletic class known as reptiles (Fig. 177). From the practical standpoint, there are numerous other useful and evolutionary meaningful paraphyletic groups. Examples include the Araceae, Capparaceae, Clusiaceae, Moraceae, Portulacaceae, etc. Radically changing their circumscription (e.g., adding Cactaceae to Portulacaceae, Podostemaceae to Clusiaceae, or Lemnaceae to Araceae) results in confusion and a loss of information. This risk of confusion is particularly problematic if the same name is variously used to include quite different sets of species (e.g., Portulacaceae in the narrow sense or in the broad sense including Cactaceae). The risk of a nomenclatural "train wreck" (Stevens 2002) is a troubling possibility. Very different uses of the same names "will be decidedly unsettling for society and perhaps damaging for our discipline" (Stevens 2002). Unfortunately, taxonomists have long had the reputation of changing names without regard for the implications, and great care needs to be taken to avoid non-essential changes. Grant (2001b) stressed that splitting up paraphyletic groups (e.g., genera such as *Gilia* or *Linanthus*) obscures relationships and multiplies generic names where one would be sufficient. Does the splitting up of recognizable and well known genera really best serve the broad constituency of users (keeping in mind that professional taxonomists are a small fraction of the users of scientific names)? Changes in classification at the generic level are particularly significant because of the resulting changes in scientific names.

Further, Brummitt (1997, 2002) has argued that paraphyletic groups are inevitable. He goes on to say that any genus "must have originated from a species in another genus, which is thus paraphyletic." The same logic applies at other levels in the hierarchy, including the species level. Species, unlike other categories in our hierarchical system of classification, have some objective biological reality (e.g., Rieseberg & Burke 2001). However, if a small subgroup of a species differentiates or specializes enough to become a distinct entity, the original species is thus rendered paraphyletic even though it may still be a reproductively isolated or otherwise distinct group. Species can be excluded by definition as not being paraphyletic (Sanders & Judd 2000) as done by some cladists, but in reality, by standard use of the term, they are often paraphyletic (see Mishler 1999, 2000). As Brummitt (2002) noted, the abandonment of species "seems to me to be a necessary logical extension to abandoning all other ranks" (Brummitt 2002). Further, Rieseberg and Brouillet (1994) argued that based on the modes of speciation known to occur in plants, paraphyletic species are common. In the words of Sosef (1997), "When a single diaspore [e.g., seed] accidentally reaches an isolated habitat and its offspring gradually changes (a linear process) and produces a new species, nothing 'happens' to the parent species." The new species thus renders the unchanged previous species paraphyletic. Ultimately, paraphyly thus seems unavoidable. An excellent example of this problem can be seen in the California tarweeds (genus *Raillardiopsis*) and the Hawaiian silverswords (genera *Argyroxiphium*, *Dubautia*, and *Wilkesia*) in the Asteraceae. It now appears (Baldwin et al. 1991) that *Raillardiopsis* (which had previously been considered a "phenotypically conservative genus of two nearly identical species") was the "ancestral genetic source" for the endemic and extremely morphologically divergent Hawaiian silversword alliance. *Raillardiopsis* is thus clearly paraphyletic, even though its two species are "nearly identical." When taken to its logical extreme, the failure to recognize paraphyletic groups would require the rejection of many useful groups (e.g. tarweeds). In animal taxonomy, this means the rejection not just of the group Reptilia (which gave rise to birds), but also Amphibia (which gave rise to reptiles), and Pices (which gave rise to Amphibia). Anyone understanding the basics of evolution realizes that fishes gave rise to amphibians. Does that make the class Pices any less useful a concept? Likewise, the capers



**Fig. 177**/DENDROGRAM SHOWING RELATIONSHIPS OF SOME VERTEBRATE GROUPS. NOTE THE PARAPHYLETIC NATURE OF THE “REPTILIA” (WHEN CONSIDERED TO INCLUDE TURTLES, LIZARDS, SNAKES, AND CROCODILES, BUT NOT BIRDS). FIGURE PRODUCED BY BRIT/AUSTIN COLLEGE; REPRODUCTION OF THIS IMAGE DOES NOT REQUIRE COPYRIGHT PERMISSION.



**Fig. 178**/PHENETIC DISTANCE DIAGRAM; HORIZONTAL DISTANCE BETWEEN SPECIES INDICATES PHENETIC DIFFERENCE. NOTE THAT SPECIES F, WHILE MOST CLOSELY RELATED PHYLOGENETICALLY TO SPECIES E, IS QUITE DIFFERENT IN TERMS OF PHENETICS. FIGURE PRODUCED BY BRIT/AUSTIN COLLEGE; REPRODUCTION OF THIS IMAGE DOES NOT REQUIRE COPYRIGHT PERMISSION.

(Capparaceae) gave rise to the mustards (Brassicaceae)—both families are still useful and meaningful concepts that can help us understand evolution and organize our thinking. Cronquist (1987) stressed the need for paraphyletic groups, indicating that both evolutionary relationships and the amount of evolutionary divergence among taxa is important. He said that “the reasons for this belief are rooted in the historical and continuing function of taxonomy as a general-purpose system of classification that can be used by all who are concerned with similarities and differences among organisms”—in other words, diverse users of botanical information. While we believe it is critically important for paraphyletic groups to be clearly distinguished from monophyletic groups, the usefulness of paraphyletic taxa (e.g., effective communication, recognition of divergence, morphological similarities, etc.) seems to be an important consideration.

4) Additionally, there are many cases where it is not yet clear what should be done cladistically. Thus in these cases we are retaining traditional usage until more information is available. For example, it is very likely that such families as the Lamiaceae (mint family), Verbenaceae (vervain family), and Scrophulariaceae (figwort family), as traditionally conceived, will have to be changed substantially. However, if we had to finalize treatments of these families today for our flora (which fortunately does not have to happen since these dicot groups will be treated in Vols. 2 and 3 of the *Illustrated Flora of East Texas* to be published at a later date), we would probably follow the traditional circumscriptions and accompany them with substantial explanations. The reason is that adequate research has not yet been done on these groups to provide answers that are definitive enough to warrant major changes in classification and nomenclature. In the words of Berry (2002), "it will be some time before our sampling of organisms at the molecular level will be good enough that we can get an adequate idea of relationships across the entire span of biological diversity." Further, it does not seem desirable that classification (and nomenclature) should change with every new cladistic discovery—do we really want nomenclature that "depend[s] rigidly on the particular cladogram favoured at the moment" (Benton 2000)? Indeed, Sanders and Judd (2000) discuss the criteria for accepting revised classifications. Before making major nomenclatural changes, there should be substantial taxonomic evidence, to avoid more of the numerous examples where initial cladistic hypotheses have proven to be wrong. For example, in the past, some authorities have suggested major changes in family circumscription based on preliminary information (e.g., lumping the Apiaceae (carrot) and Araliaceae (aralia) families—Judd et al. 1994; Zomlefer 1994), only to have more detailed work (Plunkett et al. 1996 [1997]) clarify the situation and indicate that the families should be maintained in nearly their traditional circumscriptions. According to Plunkett et al. (1996 [1997]), the approach taken by Judd et al. (1994) "hides rather than resolves the difficulties in Apiales." Likewise, Downie et al. (2001) did not lump the Araliaceae. Another example is the genus *Trillium*—it has often been treated in the Liliaceae in the broad sense (e.g., Correll & Johnston 1970) or based on early phylogenetic analyses in the Trilliaceae (e.g., Zomlefer 1996; Tamura 1998d; Judd et al. 1999). However, more recent phylogenetic analyses (e.g., Rudall et al. 2000b) indicate that it belongs in the Melanthiaceae. There are also instances where the best and most recent evidence conflicts. A number of molecular studies have suggested that Burmanniaceae (previously considered to be related to Orchidaceae) is in the Dioscoreales and thus more closely related to such families as Dioscoreaceae and Nartheciaceae than to Orchidaceae (which is in order Asparagales) (Chase et al. 1995b; Caddick et al. 2000, 2002b; Chase et al. 2000). In contrast, other recent molecular research including more genera than previously sampled indicates that the family (minus the superficially similar but unrelated genus *Corsia*) plus Thismiaceae is in a relatively isolated position "not closely aligned with either the Dioscoreales or the Orchidaceae" (Neyland 2002). Writers of floras are thus faced with having to judge which cladistic studies to accept and when there is enough evidence to use the new discoveries in floristic treatments. At the same time, writers of floras must avoid the instability and confusion that would result from changing classification and nomenclature with every new study published. Furthermore, recent tests (Grant 2001a) of the accuracy of cladograms when compared with known phylogenies (e.g., domesticated and experimental plant groups with known pedigrees), raises questions about basing classification and nomenclature solely on cladistic methodology. Grant (2001a) demonstrated that the "cladograms of the four plant groups [tested] all differ in significant details from the known pedigrees." Particularly important is his following point: "It is also recognized by all evolutionary systematists and most cladists that reconstructed phylogenies are unverified hypotheses. Some cladists, however, seem to regard their cladograms as real phylogenies." He (Grant 2001b) also indicated that "Molecular cladograms are very good indicators, but we should not lose sight of the fact that the groupings they indicate are molecular clades, not taxa." A recent paper by Rydin et al. (2002) on Gnetales is particularly telling in this regard. Depending on which molecular analysis was used, the phylogenetic position of Gnetales differed significantly. According to Rydin et al. (2002), "It is becoming increasingly clear that the understanding of molecular evolution and its impact on phylogenetic studies is poor. Nucleotide data alone might not be able to solve phylogeny and evolution of this ancient, once rapidly evolving group, and attempts to do so should include a comprehensive taxon sampling and several genes. Molecular data can definitely be misleading, and by ignoring that, science

will not progress.” From the standpoint of a floristician, while recognizing the obviously valuable contributions made by molecular systematists and cladists, careful thought must be given to avoid accepting major, sometimes disruptive (and occasionally incorrect) classification and nomenclature changes prematurely.

5) Finally, we are *not* accepting some aspects of phylogenetic classification (particularly strict monophyly—sometimes and perhaps better referred to as holophyly) since there are **serious theoretical problems** that make it at least partially incompatible with the reality of the natural world (however, see Freudenstein 1998 for an opposing viewpoint). Brummitt (2002, pers. comm.) has stressed the importance of these theoretical considerations, and in terms of the implications for floristics, these are perhaps as important as or even more important than the purely practical considerations. **One of the most serious problems** (referred to as a “fatal one” by Stuessy 1997) is that cladistics uses only branching information in phylogeny. In contrast, evolution is a complex process including such phenomena as asexual reproduction, progenitor-derivative species pairs, lateral gene transfer, polyploidy, and reticulate evolution (the latter resulting from hybridization between species and subsequent speciation in the offspring) (Rieseberg & Brouillet 1994; Sosef 1997; Stuessy 1997). These complexities cannot be accommodated in a classification system requiring only strict monophyletic groups and dichotomous branching. In the words of Stuessy (1997), “... simple dichotomous branching diagrams cannot do justice to the real world of higher plant phylogeny.” An excellent example can be seen in the reticulate evolution of the fern genus *Asplenium* as discussed in the classic paper by Wagner (1954). In this case, the hybrids between two parental species become reproductively isolated (and thus constitute a separate new species). Another example can be seen in the Triticeae (*Elymus*, *Hordeum*, *Secale*, *Triticum*, and their relatives; Poaceae). This tribe has an extremely complex evolutionary history involving hybridization, polyploidy, and reticulate evolution (Barkworth 2000; Mason-Gamer & Kellogg 2000). Both of these examples emphasize that some evolutionary relationships are simply impossible to reflect accurately in a system requiring strict monophyly and only dichotomous branching. As Brummitt (1997) indicated, “No matter how much we may long for all our taxa to be monophyletic, if we are considering the whole evolutionary process, it is a logical impossibility.” Another way of stating the problem is that simple branching patterns are unable to reveal all significant dimensions of phylogeny (Stuessy 1997).

**A second theoretical problem** with strict monophyly is that “only the tips of evolutionary branches can be classified” (Meacham & Duncan 1987) in such a system, and “Species at the interior nodes of the tree must remain unclassified.” Not including ancestral species, some of which may well have survived to the present, seems untenable. However, including them leads cladists insisting on strict monophyly (holophyly) down the path of the “telescoping” or “snowball” effect (also known as the “taxonomic black hole”) where more and more organisms have to be included in a futile attempt to reach the mythical (and impossible to reach) strictly monophyletic group (Sosef 1997; Brummitt 2002; but see Stevens 1998 and Sanders and Judd 2000 for a different viewpoint). Ultimately, the whole Tree of Life (2002) would have to be included in one giant monophyletic group. In the words of Brummitt (2002), “If we are classifying all the products of evolution, i.e., the whole evolutionary tree of life, every taxon we recognise must make another taxon paraphyletic. That is a simple logical fact. It is obvious to most people that if you cannot have paraphyletic taxa, you cannot have a classification showing anything beyond one original species, genus, family, etc.” He points out that *if ranks are to be used* (which seems essential from the standpoint of practicality), paraphyly is unavoidable (Webster 2002 referred to this as “Brummitt’s Paradox”). Thus, there is a “fundamental incompatibility between Linnaean classification and a system of monophyletic taxa, or clades” (Brummitt 2002). In other words, including all extinct species would mean that no monophyletic groups (or only one huge one) could be recognized. From this standpoint, “extinction [and our lack of knowledge about extinct species] is the saving grace of phylogenetic systematics” (T. Barkley, pers. comm.). *Importantly, “Brummitt’s Paradox” means that simply converting cladograms into Linnaean nomenclature is impossible.* Ultimately, this means that in order to have strict monophyly, phylogenetic systematists must develop a rankless system such as the PhyloCode. While some modern phylogenetic systematists continue to recognize families for practical/pedagogical reasons (e.g., Judd et al. 2002), if carried to its logical conclusions, cladistics would

mean that these families (particularly if extinct taxa are considered) would be telescoped into ever larger groups.

**A third related theoretical problem** demonstrates that a strictly monophyletic system using *Linnaean ranks* is incompatible with evolution (Brummitt, pers. comm.). As Brummitt (2002) indicated, "...I think we all understand that evolution has continually been throwing up greater and greater diversification of plants and animals, and yet the cladistic idea of classification requires that all successive descendant groups have to have lower and lower taxonomic rank. Something which has evolved from within one genus must have a rank lower than genus. Is this view of taxonomy really a sensible idea? How can we apply lower and lower ranks when evolution is producing wider and wider variation? In a clade-based classification you can go on extending your clades as evolution progresses *ad infinitum*, but if you are using a traditional taxon-based classification you can't keep on giving them lower ranks." Without paraphyly, the use of ranks in a monophyletic system therefore is simply not workable (hence the advocacy of a rankless PhyloCode by some cladists). This problem seems to clearly indicate the logical impossibility of a rank-based, strictly monophyletic system.

**A fourth theoretical problem** is that our current methodology of obtaining phylogenetic trees is based on a series of assumptions and indirect evidence (e.g., character polarity, choice of outgroups, etc.) (Stuessy 1997), as well as mathematical algorithms (e.g., parsimony) that result in trees that "are almost always inappropriate as phylogenetic hypotheses in any but the most general sense" (Zander 1998). Zander (1999) further indicated that, "Selecting one phylogenetic hypothesis of several or many reasonable alternatives as 'best' and presenting it as a reconstruction cannot provide a probabilistic or dependable basis for action." Is the pursuit of the shortest tree the ultimate goal of systematics? The answer seems clearly to be no, since there are well-documented non-parsimonious pathways of evolution (Stuessy 1997). Thus, totally tying classification and nomenclature to such a system seems problematic. A final concern that follows from this is that the current classification and nomenclature system is independent of a particular approach. As stated by Jørgensen (2000), "A problem inherent with the system proposed by Cantino & de Queiroz (2000) [PhyloCode] is that their nomenclature depends upon a specific way of taxonomic thinking, i.e., nomenclature is ruled by the taxonomic system. This probably reflects that they are as convinced of their taxonomic system as Linnaeus was of his, but, please, at least consider the possibility that new taxonomies may evolve. Should we then change the nomenclatural system each time?"

#### FURTHER IDEAS AND DISCUSSION

The following ideas and quotes seem to provide substantial insight into the controversy. Because of both philosophical and practical implementation problems, Brummitt (1997) pointed out that while the controversy should be debated, it seems unlikely that "Linnaean classification" will soon be abandoned. Brummitt (1997) suggested that both a "Linnaean classification" system and a clade-based phylogeny are desirable because they have different functions. He argued that both be allowed to exist side by side and that the nomenclature of the two should be easily recognized as different (Brummitt 1997). In summarizing his ideas he stated, "... we should not follow traditional practices just because they are traditional, but neither should we adopt new ideas just because they are new. We need to understand the possibilities and appreciate the different objectives and functions of the different options. In the meantime, it seems to me and to many others that the compromise of maintaining Linnaean classification but trying to eliminate paraphyletic taxa is nonsensical and should be abandoned before any more damage is done to existing classifications and nomenclature." Lidén et al. (1997) indicated, "If applied consistently, Phyllis [= Lidén et al. term for nomenclatural application of cladistics] will cause confusion and loss of information content and mnemonic devices, without any substantial scientific or practical advantage. ... any attempts to make Phyllis formal would be disastrous. We can find no conclusive, valid arguments against keeping the body of our current system intact." Sosef (1997) stressed the same idea saying, "The quest for monophyletic taxa and the splitting of former paraphyletic ones should halt immediately, as they unnecessarily deteriorate classifications which will often prove to be valid."

An interesting point was also made by Stuessy (1997) when he said, "... in this urgent climate of seeking

to inventory the world's biota (Anonymous 1994), and requesting funds from the rest of society to do so, it would be highly counterproductive to simultaneously recommend whole-scale change of names of organisms for any reason." In the words of Paul Ehrlich (2002), who was stressing the need for taxonomists to focus on conservation activities, "Others spend their time trying to replace the functional Linnaean system for general communication about organisms with one based on estimates of times of phylogenetic divergence; a sillier enterprise is hard to imagine. ..."

While recognizing it is not perfect, Wheeler (2001, and quoted in Forey 2002) noted that Linnaean nomenclature "is stable enough to say what we know, flexible enough to accommodate what we learn; independent of specific theory, yet reflective of known empirical data; compatible with phylogenetic theory, but not a slave to it; particular enough for precise communication, general enough to reflect refuted hypotheses."

While strongly supporting a cladistic system, Welzen (1998) also noted that a compromise between the two types of classification is impossible. He also understood that because of practical reasons it is impossible to abandon Linnaean classification "... because too few cladograms are available to replace the existing system with a complete phylogenetic classification. Moreover, quite a few cladograms will not be that trustworthy due to the many homoplasies [result of convergent evolution] that have evolved; they will therefore, provide an unstable classification at best." Welzen (1997) went on to say, "I think, therefore, that the best solution is to choose the second option that Brummitt (1997) provides in his paper, namely, 'retaining Linnaean classification, with paraphyletic taxa, but developing alongside it an independent clade-based dichotomous system with its own separate nomenclature.'" Recently, Brummitt (2002) indicated that, "If people insist on monophyly, the clade-based PhyloCode will provide a logical solution. If they want to use the traditional ranks, the answer is very simple: recognise paraphyletic taxa." Brummitt (1997) made what seems to be a very reasonable suggestion: "Our task is to produce an optimally practical classification, and indicate which genera have evolved from which other genera, which families from which other families, and so on."

Indeed, recently it seems to have become clearer that two separate systems will be necessary (Cantino 2000; Brummitt 2002). Years ago, Woodger (1952, and quoted by Brummitt 2002) concluded that, "The taxonomic system and the evolutionary phylogenetic scheme are quite different things doing quite different jobs, and only confusion will arise from identifying or mixing them." Similarly, it has been argued more recently that to attempt to apply cladistic rules (e.g., elimination of all paraphyletic groups) on the traditional Linnaean system is a logical impossibility (Brummitt 2002) or at minimum highly detrimental (see discussion above). According to Brummitt (2002), "I believe there is no middle way which will combine universal monophyly with formal Linnaean ranks, and this is now increasingly being realized." However, while it is becoming more widely recognized that the two systems are incompatible (but see Stevens 2002), there is clearly value in having a strictly phylogenetic system of classification. It would thus seem that the most reasonable course for the near term would be to allow the concurrent existence of two separate systems—Linnaean and phylogenetic. The Linnaean system would retain hierarchical ranks, binomial nomenclature, and paraphyletic taxa, while the phylogenetic system (e.g., PhyloCode) would recognize monophyletic clades (but have neither ranks, binomial nomenclature, nor paraphyletic taxa, and possibly not even species). Because of practical considerations, the Linnaean system will probably continue to be the "dominant" system used (nearly exclusively) to communicate information about plants by scientists outside of systematics (e.g., ecologists, horticulturalists, conservationists, etc.) and by the general public. The phylogenetic system will make contributions among systematists and others attempting to further understand the evolutionary history of life on earth.

#### SUMMARY

Where does all this leave the writers of floras? We would argue that a modified traditional system (binomial nomenclature, ranked hierarchies—L-code) be used in floras (allowing paraphyletic groups but eliminating all polyphyletic groups despite some nomenclatural instability), and that these floras (and this is a critical point) should also incorporate newly discovered information on phylogenetic relationships. In order to facilitate as complete an understanding of plant evolution as possible, this new

information should be briefly discussed/summarized in appropriate family and generic treatments even if too preliminary, tentative, or inappropriate for nomenclatural change (e.g., that would result in the loss of meaningful paraphyletic taxa).

In summary, in the *Illustrated Flora of East Texas*, we are thus attempting to reflect some of the many contributions and insights from “phylogenetic systematics,” while retaining the practical benefits of an “evolutionary taxonomy” framework. As indicated above, no system will be a totally accurate representation of the complexity of the evolutionary history of life on earth. We believe, however, by reflecting both evolutionary relationships and the amount of evolutionary change, while maintaining a flexible approach punctuated with practicality, that a classification and nomenclature system useful to a broad audience, including non-taxonomists, can be achieved. We agree fully with Berry (2002) who said, “there are many users of scientific names—myself included—who are interested in both floristic inventories and evolutionary relationships, and nomenclatural stability as well.” Ultimately, writers of floras need to present information accurately (i.e., reflect evolution) *and* in ways that can be used—that allow effective communication and identification, promote information retrieval, and are useful comparatively (e.g., in conservation assessments, to evaluate levels of endemism, to determine levels of introduced exotics, to form the basis of biogeographical studies, to do ecological surveys). All of these uses depend on having a unit (species) that can be meaningfully compared and classification and nomenclatural systems that allow effective communication. Taxonomic botanists are thus faced with the challenge of working toward systems that make such communication and comparisons possible (Berry 2002). Writers of floras, in particular, as the translators of botanical information to a wider audience, are uniquely faced with a difficult task—to apply the evolving concepts of modern systematic botany to floristics in a way that allows modern floras to be both accurate and useful. It is hoped that this article will stimulate discussion among those involved in or interested in the writing of floras.

#### ACKNOWLEDGMENTS

We would like to thank Ted Barkley for helpful discussions and comments. We also thank Richard Brummitt, Verne Grant, Roger Sanders, and Rudolf Schmid for their extremely constructive reviews which improved this paper.





## CHANGES IN THE SCIENTIFIC NAMES OF PLANTS<sup>1</sup>

One of the most important goals of plant taxonomy is to develop a uniform, practical, and stable system of naming plants—one that can be used by both taxonomists and others needing a way to communicate information about plants. The internationally accepted system of giving scientific names to plants is set forth in the *International Code of Botanical Nomenclature* (Greuter et al. 1994), often referred to simply as the Code.

Why then do scientific names keep changing? Names of plants are changed for three main reasons:

- There are changes due to legalistic reasons involving the accepted rules of nomenclature as outlined in the Code. For example, the oldest validly published name for a species must be used. Thus, even though a plant is widely known by a particular scientific name, if an older, validly published name for the plant comes to light, the older name must be used unless a later name is officially conserved (this is referred to as the “rule of priority”). While such changes may be inconvenient, without strict application of nomenclatural rules, scientific names would become as inexact and useless for communication as common names. It should be kept in mind that a particular plant species can have numerous common names in a small geographic area (e.g., a state) and dozens of different common names in different languages and different countries.
- There are changes resulting from *shifts in taxonomic philosophies*, such as those exemplified by “splitters” and “lumpers,” or the rejection of paraphyletic groups (for more details see Appendix 5 on Taxonomy, Classification, and the Debate about Cladistics).
- Most important, however, are those *changes resulting from an increased understanding of the plant species themselves*. Initial hypotheses on what species exist, and what their diagnostic characteristics are, are sometimes based on a limited number of specimens, little or no experience with the species in the field, and little additional information. These hypotheses are tested whenever more specimens become available for examination, when field work is carried out, or when additional studies are done (including molecular studies, electron microscopy, breeding studies, etc.). Sometimes the initial hypotheses are supported and no name changes are necessary. In other instances the hypotheses need to be modified to reflect the new evidence (e.g., a plant actually belongs in a different genus or species). This in turn can affect the scientific nomenclature. Ongoing name changes therefore do not indicate simple equivocation on the part of taxonomists, but rather are an accurate reflection of the dynamic nature of our scientific understanding of the plant kingdom.

In order to minimize the impact of nomenclatural changes on users of this book, we have typically given taxonomic synonyms (particularly commonly used ones) for those species whose names have changed in the recent past. Such synonyms can be found in brackets, [ ], near the end of the species treatments and can be reached using the index.

This write up was modified from one written by B. Ertter (pers. comm.).

---

<sup>1</sup>Reprinted from Diggs et al. (1999).



## COLLECTING HERBARIUM SPECIMENS<sup>1</sup>

### WHAT IS AN HERBARIUM?

A collection of pressed and dried plant specimens is known by botanists as an herbarium (plural herbaria). The word herbarium, as originally used, referred to a book about medicinal plants. Pitton de Tournefort (early French botanist and physician) around 1700 used the term for a collection of dried plants, and his usage was taken up by Linnaeus (Arber 1938; Stearn 1957; Birdson & Forman 1992). Largely through Linnaeus' influence, the word herbarium thus replaced such earlier terms as *hortus siccus* (dry garden) or *hortus hyemalis* (winter garden) (Arber 1938; Stearn 1957; Shinnors 1958). Luca Ghini (1490?-1556), a botany professor at the University of Bologna, Italy, is considered to have been the first person to dry plants under pressure, mount them on paper, and thus preserve them as a permanent record (Arber 1938; Birdson & Forman 1992). The usefulness of such specimens was soon apparent, and his technique was disseminated over Europe by his pupils (Arber 1938). By the time of Carl Linnaeus (1707-1778), this method was well known and widely used (Stearn 1957). The oldest surviving herbarium is that of Ghini's pupil Gherardo Cibo, who began to collect plants at least as early as 1532 (Arber 1938). Other early herbaria were developed in various countries, including England, France, Germany, and Switzerland and, in all, more than twenty 16th century collections survive in different European cities (Arber 1938; Valdés 1993). According to Stearn (1957), "The older herbaria consisted of specimens on sheets bound into [book-like] volumes. Linnaeus never adopted this inelastic and expensive procedure but mounted his specimens on loose sheets stored horizontally which could be easily re-arranged and to which other specimens could be added when necessary. Probably due to Linnaeus' example and teaching this method became general during the second half of the 18th century." Modern herbaria still utilize Linnaeus' basic system of mounting specimens individually on loose sheets. Today about 16,000 specimens that were at one time in Linnaeus' personal herbarium survive in England, Sweden, and France and can still be studied (Stearn 1957). From these beginnings, Holmgren et al. (1990) reported 2,639 herbaria worldwide with an estimated 272,800,926 specimens.

### WHAT ARE HERBARIA USED FOR?

Herbaria are among the most important tools in studying the plants of a given area, with the reasons for this importance being quite diverse (Benson 1979; Birdson & Forman 1992; Valdés 1993). Specific ways in which herbaria are used include: 1) Herbaria are invaluable *reference collections* used as means of identifying specimens of unknown plants. Even experienced botanists frequently need to refer to herbarium specimens in order to definitively identify a plant in question. In this way botanists are able to identify material for such organizations or individuals as poison centers, medical researchers, ranchers, law enforcement agencies, agricultural extension agents, or gardeners. 2) Herbarium specimens, which have an indefinite life if properly protected (the oldest in existence go back almost 500 years), also provide a valuable *historical record* of where plants occurred in the past in both space and time. A local example can be seen in Julien Reverchon's collections from the late 1800s and early 1900s made in the Dallas area. Because the natural vegetation of Dallas has been almost completely destroyed, without Reverchon's specimens we would have almost no knowledge of the previous richness of that flora. Also, herbarium specimens provide early documentation of the introduction of foreign weeds or the previous geographic limits of native plants (Shinnors 1965). These examples demonstrate the importance of herbaria as a special type of museum, and as such they are important storehouses of irreplaceable data. In a real sense, herbaria serve as "... a source of primary information about man's explorations and observations of the earth's vegetation. ...." (Radford et al. 1974) and as "... the raw data underpinning our scientific knowledge of what kinds of plants exist, what their diagnostic features

<sup>1</sup>Reprinted from Diggs et al. (1999).

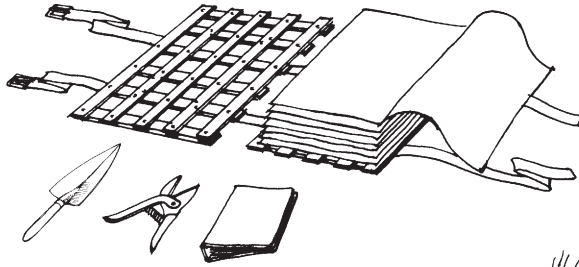
are, what range of variation exists within each, and where they occur” (B. Ertter, pers. comm.). To work with the actual specimens collected by Carl Linnaeus, Alexander von Humboldt, Asa Gray, or Charles Darwin not only provides us with valuable data but also links us in a tangible way with the origins of modern science and our own disciplines. 3) Further, because many plants are available for only a small part of the year and because it is impossible to have live specimens of thousands of species from different regions readily available for study, herbaria provide the only practical way to have material of numerous species to compare and study—they thus are important *research tools*. Without a major herbarium such as BRIT (the official abbreviation of the herbarium of the Botanical Research Institute of Texas), a book such as this would have been impossible to produce. In addition, herbaria serve as a record or repository of the voucher specimens upon which all taxonomic articles, books, and research are usually based (Boom 1996). In this way, other botanists can recheck and judge the validity of the work; these are critical steps in the scientific process. Also, because of the wealth of information contained in herbaria, they are essential research tools not only for taxonomists, but also for those in such diverse fields as ecology, endangered species research, entomology, environmental science, horticulture, medical botany, mycology, palynology, and even forensics. 4) Finally, herbaria serve important *educational purposes*. These range from their use by advanced undergraduates or graduate students learning taxonomic botany to grade school students learning about the importance of plants and the natural environment in their lives.

### COLLECTING AND PRESSING SPECIMENS

One of the most important considerations regarding plant collecting is to *secure appropriate permission*, whether on private or public land. This is critical in order to maintain a working relationship between landowners and botanists. It is particularly important to be sensitive to such landowner concerns as not damaging fences and properly closing gates. On public lands such as parks and wildlife refuges, there are often strict collecting regulations with legal sanctions for not following these rules.

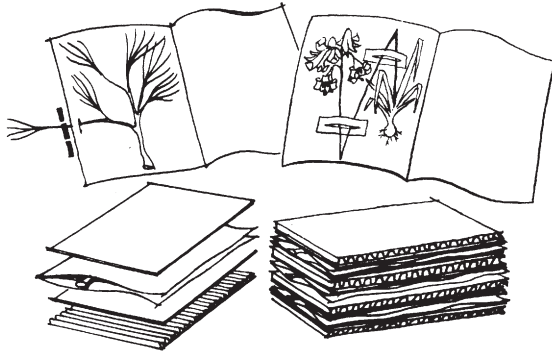
When selecting plants, collectors need to be sensitive to whether the plant to be collected is rare and whether the population will be adversely affected by having one or several individuals removed. Because populations of many native plants have been dramatically reduced by human activities, this concern is more important now than ever before. A rule of thumb sometimes given is the “1 to 20” rule—for every plant collected, there should be at least 20 others left in the population (Simpson 1997). Collectors should also bear in mind that certain plants (e.g., cacti, orchids) have special legal protection. Once it is ascertained that there is an adequate population for collecting, individuals representative of the range of variation in the population should be chosen. Individuals with herbivore or pathogen damage should not be ignored (Condon & Whalen 1983; McCain & Hennen 1986a, 1986b), and in fact they should often be purposefully selected because such specimens are “information-rich” (J. Hennen, pers. comm.)—that is, they often contain fungi, gall-inducing insects, or other pathogens and show characteristic plant responses to such organisms. Ideally, the entire plant, including roots or other underground structures, should be collected or, in the case of trees, shrubs, vines, or other large species, ample material representative of the plant should be obtained. Slender plants can be bent or folded to form a V, N, or even W shape on the sheet in order for them to fit (sometimes the point of the V can be stuck through a slit in the bottom of the newspaper to hold the plant in place). For tiny plants, it is appropriate to collect a number of individuals for each specimen needed. A general rule of thumb is that the folded half-sheet of newspaper used in the pressing process (a full sheet torn in half) should be reasonably well-covered by plant material without excessive overlap or crowding. The best specimens have both flowers and fruits—while this is often not possible, all specimens should have some reproductive structures (either spores, cones, flowers, or fruits). Because most taxonomic keys are based on reproductive characters, sterile specimens are often useless. In fact, many botanists collect extra flowers or fruits to use in identification. Seeds, fruits, or other parts that become easily detached and are in danger of being lost should be put in small paper envelopes or bags and kept with the specimen. Extremely large structures (e.g., pine cones, large fruits) cannot be pressed and have to be carefully numbered (to match the specimen from which they were detached) and stored separately.

The highest quality specimens are probably obtained by carrying a lightweight press into the field



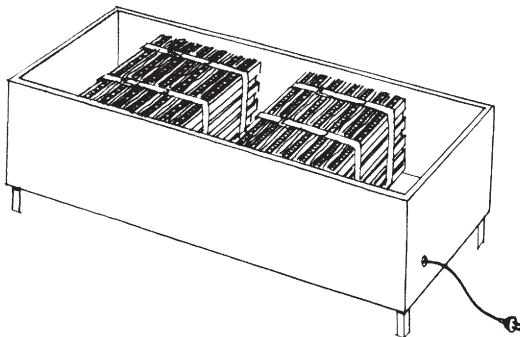
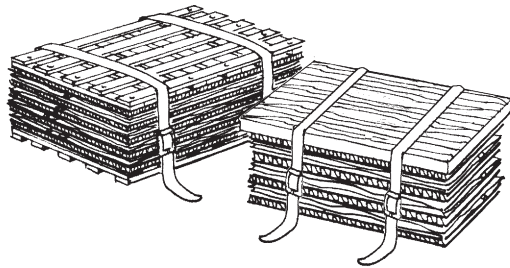
FIELD PRESS,  
CUTTING OR DIGGING TOOLS,  
AND FIELD BOOK

COLLECTING SPECIMENS  
AND RECORDING DATA  
IN THE FIELD



PRESS MATERIALS: FOLDS OF NEWSPAPER  
(INTO WHICH SPECIMENS ARE PLACED),  
BLOTTERS, AND CORRUGATED CARDBOARDS

PLANT PRESSES — THE PRESS AT THE LEFT  
HAS END BOARDS MADE OF WOOD LATTICE;  
THE ONE AT RIGHT HAS PLYWOOD END BOARDS



PLANT DRYER WITH LIGHT BULBS  
AS HEAT SOURCE

Fig. 181. Plant pressing equipment (modified from Smith 1971).

and doing preliminary pressing there. Such a press is usually referred to as a “field press” and generally consists only of straps, lightweight end boards, two or three cardboards, and newspapers (Fig. 181). Because of the absence of blotters and most cardboards, a field press is much lighter than a regular press and is thus suitable for carrying some distance in the field. Specimens pressed in this way can later be rearranged (leaves flattened, etc.) before being put between blotters and cardboards for final pressing and drying. However, instead of using a field press, practicality sometimes dictates that plastic bags be used to transport the plants back to a car, kitchen table, laboratory, etc., for pressing. We have found that carrying a number of large zip-type bags (which can be reused) inside a plastic trash bag works well. Plants collected in this way and sprinkled with water can often be stored overnight in the plastic bag in a refrigerator with little loss of quality. In the past, botanists temporarily stored specimens in a metal container (called a vasculum) in folds of wet paper.

The pressing process begins by putting the plant in a single half-sheet of newspaper (22" × 14") folded crosswise (the folded half-sheet of newspaper should thus measure 11" × 14"). While this size may seem arbitrary, all subsequent steps in the collecting/herbarium process are tied to this size—these include plant dryers, cardboards and blotters for drying, specially designed herbarium storage cases, certain size shipping boxes, etc. The leaves, flowers, and other structures should be arranged in as natural a manner as possible on the newspaper, while at the same time trying to avoid excessive overlap. Folding or bending the plant is often necessary, as is the trimming off of excess material. When trimming is done (e.g., excess leaves removed), it should be carried out in a way that makes it clear that material was removed (e.g., a portion of the petiole of a removed leaf should be left). In order to insure the best possible results, delicate structures such as flowers can be given additional padding with small pieces of blotter or pads made of folded pieces of newspaper or paper towels. Another consideration is that leaves should be arranged so that both surfaces can be seen (hair characters of the lower surface are often important); likewise, all parts of the plant, especially reproductive structures, should be accessible for study. At least some flowers should be spread open so that the internal structures will be visible for examination. A number (corresponding to a number in a collecting notebook) is written on the lower corner of the half-sheet of newspaper on the left edge or bottom adjacent to the folds. Permanent, bold red felt-tip markers are very handy for marking newsprint. An absorbent felt or thick paper blotter is then placed on each side of the fold of newspaper containing the specimen, and this “sandwich” is placed between two pieces of corrugated cardboard. Additional plants are treated in the same fashion until all have been put in the press. The result is the following sequence: cardboard, blotter, fold of newspaper with plant, blotter, cardboard, blotter, fold of newspaper with plant, etc. (Fig. 181). While it may at first seem a waste of space, specimens of only one species should be placed in each fold of newspaper—this prevents getting “mixed collections” that are often confusing. It is also necessary to treat each species separately because, as discussed below, it is important to accurately record detailed written information about each one. After the plant material has been placed in newspaper between blotters and cardboards, wooden (or other stiff material) end boards are put on each side of the entire stack and straps are used to apply pressure, thus “pressing” the plants (Fig. 181). In this manner, as the plants dry they do not shrivel and high quality specimens can be obtained. The blotters wick moisture away from the plants and the corrugations in the cardboards allow water to easily escape the press. Some botanists use only cardboards (no blotters), with little loss of specimen quality; this is frequently done when the weight of the press is an important consideration or when a source of blotters is not available. In order to speed the drying process (a necessity in humid areas such as many places in the tropics), a heat or forced air source is often necessary. An easy way to heat a press is to leave it in the back seat or trunk of a car. A car roof rack is also an excellent place for a plant press. Plant dryers utilizing light bulbs as a heat source are easy and inexpensive to build and are often used by professional botanists; however, care should be taken to avoid the danger of fire (Fig. 181). Thick materials (e.g., fruits, very thick stems, material of plants such as cacti) may be sliced in order to allow appropriate drying and to prevent unwieldy structures in the press.

Plants should stay in the press until they are dry. The time necessary is quite variable, depending on whether a heat source or forced air source is used, the type of plant, the humidity of the ambient air, etc. If any part of the plant is moist to the touch, it needs additional drying. Removing plants too

quickly from the press will result in wrinkling or possibly molding. Likewise, leaving plants in a heated press for too long a period will cause damage (e.g., browning or fading of colors).

A good rule of thumb is that most plants are dry after one or two days in a forced-air, heated press while five to ten days is typical for plants in a press without any heat source. The press should be tightened daily to prevent wrinkling. Also, it is often good to change damp blotters daily.

### MAKING A LABEL

Just as important as the plant specimen itself is a properly done label. All data needed to make the label should be written down in a small notebook or “field book” at the time the plant is collected (see e.g., Simpson 1997). Of crucial importance is accurate location data so that the site can be relocated by a stranger in the future. Most important are the state and county; detailed location information such as landmarks, accurate distances, nearby towns or cities, adjacent streams, rivers, and lakes, or any other data to help relocate the site also should be recorded. Other important information includes habitat (e.g., field, forest, weedy roadside, shallow water, soil type, whether the plant is growing in shade or sun), associated plants, collector, collection number, the date the plant was collected, and who was with the collector (these individuals could possibly help in the relocation of the site). The date should be given as, for example, 8 May 1996 because 08/05/96 usually means 5 August 1996 in the United States and 8 May 1996 in Europe. It is also very important to record information that will be not be obvious from the specimen (e.g., size or height of plant, in the case of trees diameter-at-breast-height—DBH, appearance of the bark, manner of growth—erect, climbing, prostrate, etc., were the flowers closed at a certain time of the day, pollinators observed, etc.) or that may be lost upon drying (flower color, odor, color of sap, presence of stinging hairs, sticky feel due to glandular hairs, etc.). Common names used locally or information on edibility or local uses are also valuable. Latitude and longitude and elevation are particularly valuable for researchers and should be recorded. These can be obtained from standard maps of most areas. However, recent technological advances have made getting such information much easier—inexpensive and accurate Global Positioning System (GPS) units are now readily available and give very accurate information. Specimens with such location data are especially valuable because they can be entered into databases with applications from the local to national levels—in Texas and elsewhere, major database projects are currently underway, and GPS locations on specimens are highly desirable. Because all of the other information discussed above is recorded in the field notebook, only the collection number needs to be put on the fold of newspaper in the press. A unique number should be given to each collection that a botanist makes and these numbers should increase sequentially throughout his or her lifetime. Thus, if *Lipscomb* 3491 is a collection of *Quercus alba*, there will never be a different *Lipscomb* 3491. If two or more specimens of this *Quercus alba* are collected at the same time and same place by the same collector (such specimens are termed “duplicates”), they are given the same number. Such “duplicates” are often distributed to several herbaria so that there is more than one record of a particular collection. Because herbarium specimens are in essence museum collections that need to last hundreds of years, the labels should be printed on acid-free paper with permanent ink. Do not use “white-out” or other correction techniques that will be lost over time. There is no standard label size, but in general a 4" × 4" label should accommodate all necessary information without taking up excessive space on the mounting paper the specimen will ultimately be attached to (such a size will also allow 4 labels to be made from a single 8 1/2" × 11" sheet of paper). The examples of labels on the following page contain the appropriate information:

### PUTTING SPECIMENS IN PERMANENT COLLECTIONS

Once a specimen is dried and has an appropriate label, it can be studied or given to an herbarium for permanent storage and use in research and teaching. The proper method of donating specimens is to leave the specimen in the original half-sheet (fold) of newspaper in which it was pressed and insert the label; neither the specimen nor the label should be attached to the newspaper in any way—gluing, stapling, taping, or any other attachment method frequently damages the specimen and sometimes completely destroys its usefulness. Mounting the specimens and labels on museum quality paper for

**Austin College Herbarium, Sherman, Texas**  
Plants of **TEXAS**

**Cnidoscolus texanus** (Müll.Arg.) Small Euphorbiaceae

**GRAYSON County:** Southwestern corner of county, ca. 4 km south of Tioga, just off (east of) Hwy 377, ca. 200 meters from southern edge of eastern arm of Lake Ray Roberts.

Open, sandy, weedy field with *Cenchrus spinifex* and *Monarda punctata*.

Plants herbaceous, ca. 1/2 to 1 m tall, common. Locally known as bull-nettle. Flowers white, sweet-scented; sap milky; foliage with glass-like hairs which break off in the skin and cause an intense burning sensation.

33° 26' 36.1" N 96° 55' 25.8" W (GPS)

Elevation: ca. 190 m

24 Sept. 1980

Coll.: Delzie Demaree with Robert Kral  
and Donna Ware

No.: 65,967

**Austin College Herbarium, Sherman, Texas**

**Cnidoscolus texanus** (Müll.Arg.) Small Euphorbiaceae

**Texas, Grayson Co.,** southwestern corner of county, ca. 4 km south of Tioga, just east of Hwy 377, ca. 200 meters from southern edge of eastern arm of Lake Ray Roberts in open, sandy, weedy field with *Cenchrus spinifex* and *Monarda punctata*. Plants herbaceous, ca. 5-10 dm tall, common. Locally known as bull-nettle. Flowers white, sweet-scented; sap milky; foliage with glass-like hairs that break off in the skin and cause an intense burning sensation.

33° 26' 36.1" N 96° 55' 25.8" W (GPS); ca. 190 m

24 Sept. 1980

Coll.: Delzie Demaree 65,967  
with Robert Kral and Donna Ware

permanent storage and use in the herbarium is done by herbarium personnel properly trained in these techniques—for example, special attachment procedures and long-life (archival) glues are used. There are a number of major herbaria in Texas with the largest including those at the University of Texas in Austin, the Botanical Research Institute of Texas (BRIT) in Fort Worth, and Texas A&M University in College Station. Many other schools or organizations have valuable collections; of particular note in East Texas are the herbaria at Stephen F. Austin State University in Nacogdoches, the Robert A. Vines Science Center in Houston, and Baylor University in Waco. BRIT welcomes the donation of herbarium specimens and botanists there can be contacted at (817) 332-4441 or [info@brit.org](mailto:info@brit.org) or Botanical Research Institute of Texas, 509 Pecan Street, Fort Worth, TX 76102-4060. Such specimens will be scientific contributions, will have permanent protection, and will be important resources for the future.

## GETTING STARTED COLLECTING PLANTS

How do you get started collecting plants? Unfortunately, pressing plants between the pages of books is usually not successful because the plants dry too slowly, lose their color, seldom dry flat, and tend to damage the book. Therefore one of the first steps is to make or buy a plant press (including two end boards, corrugated cardboards, blotters, and two straps). A simple press can be made by cutting two 12" × 18" pieces out of 3/8" or 1/2" plywood and then rounding the corners and sanding the surfaces to avoid injury from splinters. The 12" × 18" size is slightly larger than a folded half-sheet of newspaper and is thus ideal for making the correct size specimens. Other types of end boards can be made out of nearly any reasonably lightweight, sturdy material. Cardboards the same size as the press can be cut

from boxes, paper towels can be substituted for blotters, and simple ropes at least 4 feet long can be used as straps. With such a simple system and proper care, excellent specimens can be made. Alternatively, ready-made, convenient presses can be purchased from the sources listed below. Probably the most important parts of the press are the straps—straps that can be easily tightened and thus ensure appropriate pressure increase both the quality of the specimens and the convenience of the process. We thus recommend that a pair of straps be purchased. Because herbaria are museums whose collections are intended to last hundreds of years, the other requirement is acid-free paper for the labels; this can either be special archival paper or 100% cotton rag bond. Such quality paper will last indefinitely, ensuring long-term use of the specimens. Appropriate paper can be obtained from the sources listed below or can often be purchased from or at least ordered through office supply stores. For reasons of clarity, if possible, labels should be typed on a typewriter, using a carbon film ribbon or printed using a computer and a laser printer (as is now done by most botanists because of speed and practicality). A hand lens (10 power) is another extremely useful tool in working with and identifying plant specimens. Many plant parts, including specialized hairs or scales, are quite small and moderate magnification is often essential for accurate identification; hand lenses can also be purchased from the sources below.

Herbarium Supply  
2317 Birdie Dr.  
Bozeman, MT 59715-8420  
1-800-348-2338 or  
FAX 406-994-9211  
[www.herbariumsupply.com](http://www.herbariumsupply.com)

Carolina Biological Supply  
2700 York Road  
Burlington, NC 27215  
1-800-334-5551  
FAX 1-800-222-7112  
[www.carolina.com](http://www.carolina.com)

Pacific Papers  
12006 154th Ave. NE  
Redmond, WA 98052  
1-800-676-1151  
[www.pacific-papers.com](http://www.pacific-papers.com)

Forestry Suppliers Inc.  
205 W. Ranking St.  
P.O. Box 8397  
Jackson, MS 39284-8397  
1-800-647-5368  
[www.forestry-suppliers.com](http://www.forestry-suppliers.com)

Information for this appendix was obtained from Shinnars (1958), Smith (1971), Radford et al. (1974), Benson (1979), Birdson and Forman (1992), MacFarlane (1994), and Simpson (1997). More detailed information about plant collecting techniques can be gained from these sources. Birdson and Forman (1992) in their *Herbarium Handbook* also provided an extensive treatment of herbarium techniques and management. Stuessy and Sohmer (1996), in a recent edited volume, gave a historical overview of the documentation of plant diversity, an analysis of societal and scientific needs from plant collections, and comprehensive information on collecting, documenting, storing, and preserving plant specimens.



## CONTACT INFORMATION FOR MAJOR EAST TEXAS HERBARIA<sup>1</sup>

### University of Texas at Austin

Herbarium Abbreviations: TEX, LL, and RUNYON

Number of Specimens: 1,006,000

Specialty: Texas; southwestern U.S.; Latin America, especially Mexico and northern Central America; worldwide Asteraceae, with emphasis on Latin America; Rhamnaceae, Fabaceae, Verbenaceae, Sapotaceae, and Fagaceae of Latin America; Myrsinaceae; Eriocaulaceae; Celastraceae.

#### Herbarium

##### University of Texas at Austin

1 University Station F0404

Austin, Texas 78712-0471

Contact: Tom Wendt

512/471-5904; FAX: 512/232-3402

### Botanical Research Institute of Texas

Herbarium Abbreviations: BRIT, SMU, and VDB

Number of Specimens: 1,000,000

Specialty: Worldwide, especially Texas and southeastern U.S.; vascular plants, especially Cyperaceae, Poaceae, Fabaceae, and Asteraceae; bryophytes; lichens; weeds; cultivated plants.

#### Botanical Research Institute of Texas

509 Pecan Street

Fort Worth, Texas 76102-4060

Contact: Amada Neill

817/332-4441; FAX: 817/332-4112

### Texas A&M University

Herbarium Abbreviation: TAES

Number of Specimens: 220,000

Specialty: Mainly southwestern U.S., Texas, and Mexico; Poaceae worldwide

#### S.M. Tracy Herbarium

##### Texas A&M University

2126 TAMU

College Station, Texas 77843-2126

Contact: Dale Kruse

979/845-4328; FAX: 979/845-6430

### Stephen F. Austin State University

Herbarium Abbreviation: ASTC

Number of Specimens: 78,000

Specialty: Eastern Texas.

#### Herbarium

##### Stephen F. Austin State University

P.O. Box 13003

Nacogdoches, Texas 75962-3003

Contact: James Van Kley

409/468-2068

### Baylor University

Herbarium Abbreviation: BAYLU

Number of Specimens: 52,500

Specialty: Texas

#### Herbarium

##### Baylor University

Waco, Texas 76798-7388

Contact: Walter Holmes

254/710-2911; FAX: 254/710-2969.

### Robert A. Vines Environmental Science Center

Herbarium Abbreviation: SBSC

Number of Specimens: 37,000

Specialty: U.S., especially southeastern Texas; Mexico

#### Herbarium

##### Robert A. Vines Environmental Science Center

8856 Westview Drive

Houston, Texas 77055

Contact: Larry Brown

713/365-4175; FAX: 713/365-4178

### Texas A&M University

Herbarium Abbreviation: TAMU

Number of Specimens: 35,000

Specialty: Vascular plants of Texas; domesticated and cultivated plants.

#### Herbarium

##### Texas A&M University

3258 TAMU

College Station, Texas 77845-3258

Contact: Monique Reed

979/845-8650; FAX: 979/845-2891

<sup>1</sup>Source: sciweb.nybg.org/science2/IndexHerbariorum.asp (accessed 8/26/04)

**Texas State University  
(formerly Southwest Texas State University)**

Herbarium Abbreviation: SWT  
Number of Specimens: 30,000  
Specialty: Texas vascular plants

**Herbarium**

Southwest Texas State University  
San Marcos, Texas 78666-4616  
Contact: David Lemke  
512/245-2178; FAX: 512/245-8713

**Sam Houston State University**

Herbarium Abbreviation: SHST  
Number of Specimens: 16,000  
Specialty: U.S. Gulf Coast; western U.S., especially eastern Texas

**S.R. Warner Herbarium**

Sam Houston State University  
Huntsville, Texas 77341-2116  
Contact: Justin Williams  
936/294-1552; FAX: 936/ 294-3940

**Botanical Research Center**

Herbarium Abbreviation: BRCH  
Number of Specimens: 9,000  
Specialty: Texas, southern U.S., and northeastern Mexico; worldwide Poaceae, Cyperaceae, and Juncaceae.

**Botanical Research Center**

P.O. Box 6717  
Bryan, Texas 77805-6717  
Contact: Stanley Jones  
979/731-8296; FAX: 979/260-9386

# EAST TEXAS AS A UNIQUE HABITAT<sup>1</sup>

George M. Diggs, Jr.

*Department of Biology, Austin College, Sherman, Texas 75090, U.S.A.  
& Botanical Research Institute of Texas, Fort Worth, Texas 76102, U.S.A., gdiggs@austincollege.edu*

## ABSTRACT

East Texas is a botanically unique area with information from a variety of perspectives pointing to its distinctiveness. Some of these include: 1) high species diversity; 2) numerous habitats occurring within a small area; 3) similarities to the tropics; 4) influence of glaciation; 5) the modern vegetation as the result of a rich biogeographical heritage; and 6) unusual geological features.

East Texas is a botanically unique area from a variety of perspectives. The following six noteworthy aspects will be discussed: 1) high species diversity; 2) numerous habitats occurring within a small area; 3) similarities to the tropics; 4) influence of glaciation; 5) the modern vegetation as the result of a rich biogeographical heritage; and 6) unusual geological features.

**1) Biological diversity**—The approximately 3,230 vascular plant species found in East Texas (nearly 66% of the Texas flora) make it particularly rich in species for its size (ca. 60,000 square miles or ca. 23% of Texas; roughly the size of Georgia). This can be put in perspective when it is realized that the flora of the entire Great Plains, which make up one-fifth of the area of the conterminous United States, consists of 3,067 taxa of vascular plants (Great Plains Flora Association 1977, 1986; Thorne 1993d). When the entire flora of North America north of Mexico is considered (estimated at approximately 18,000 species—Thorne 1993d), East Texas includes about one out of every six plant species known in the continental United States and Canada. Likewise, when the number of species in three adjacent states Arkansas (2,356—Smith 1988), Louisiana (2,952—MacRoberts 1984), and Oklahoma (2,549 species—Taylor & Taylor 1994) is considered, East Texas again appears particularly diverse. This diversity is the result of a number of factors, including the region's geologic and climatic variation. Yet another factor is the habitat diversity present—large numbers of different habitats in a relatively small area (discussed below), each of these supporting a diverse assemblage of species. However, perhaps the most important factors contributing to the biological diversity in East Texas are the area's position on the ecotone or transition zone between the eastern deciduous forests and the central North American grasslands, and its proximity to the desert southwest and the nearly tropical area of south Texas. The result is a flora derived from several major, and quite different, floristic provinces (Thorne 1993d). Because of the resulting diverse floristic elements and its mid-continental position, the Big Thicket has been referred to by some as the “Biological Crossroads of North America” (e.g., Gunter 1993). The same description is perhaps even more fitting for East Texas as a whole. The intermingling of elements typical of the eastern deciduous forest, southeastern swamps, central North American grasslands, southwestern deserts, and even the tropics is striking, resulting in an extremely diverse flora.

**2) Habitat richness**—An unusual phenomenon seen in some portions of East Texas (particularly the Big Thicket area) is the close proximity of numerous radically different habitats (e.g., arid sandylands, beech-magnolia forest, baygall, cypress slough, palmetto hardwood flats, etc.). The complex vegetational pattern is controlled by slight variations in elevation, soil type, and available water (Parent 1993), but the result is that an extraordinary number of habitats can be found within a very small area. One of the best examples can be seen in the Big Thicket, where walking a transect over a few tens of meters can reveal the following—beginning in an arid sandylands upland with longleaf pine, shrubby bluejack oaks, bull-nettles, yuccas, prickly pear cacti, bracken fern, and roadrunners, proceeding down slope to a beech-magnolia forest with Carolina lily, crane-fly orchids and beech drops, and finally arriving at a baygall at the bottom of the slope with sweetbay magnolia, gallberry holly, titi, nodding-nixie, and

<sup>1</sup>Reprinted from Diggs (2002).

royal fern. In presettlement times, even small areas of prairie were probably close by—based on early explorer accounts (e.g., Lincecum 1835), there were numerous, scattered, small prairies at various places in the Pineywoods. Names given by early settlers to at least 46 places in the forested area of East Texas also confirm the presence of prairie—e.g., Mustang Prairie at Crockett, Tarrington Prairie in Liberty County, and Shawnee Prairie in Angelina County (Truett & Lay 1984).

**3) Similarities to the tropics**—Another particularly striking aspect of East Texas, particularly the Big Thicket, is its resemblance in a number of respects to tropical rain forests. Similarities include the very tall trees well over 100 feet in height, the swollen buttressed bases on bald cypresses and water tupelos, the presence of epiphytes (e.g., Spanish moss, resurrection fern), numerous evergreen species (e.g., southern magnolia, sweetleaf, wax myrtle, red bay, cherry laurel, American and other holly species, smilax species, etc.), high species richness (discussed above), abundant individuals of the palm family (*Sabal minor*, dwarf palmetto, sometimes dominating the forest floor—e.g., palmetto-hardwood flats), abundant Orchidaceae (45 orchid species), numerous and often conspicuous ferns and fern allies (74 species) (Diggs et al. this volume), bamboo (*Arundinaria gigantea*, giant cane, historically forming large cane brakes), areas with standing water for long periods of time (e.g., Neuces River bottoms), abundant lianas (= large woody vines) extending high into the canopy, the presence of leaf-cutter ants, and even (until the early 1900s) jaguars (Bailey 1905). In addition, there are numerous representatives of many characteristically tropical families such as Annonaceae (including pawpaw), Araliaceae (hercules'-club), Bignoniaceae (crossvine), Lauraceae (red bay), Marantaceae (powdery thalia), Mayacaceae (bog-moss), Melastomataceae (meadow beauty), Menispermaceae (moonseed), and Symplocaceae (sweet-leaf).

**4) Influence of glaciation**—During the Quaternary Period (beginning ca. 1.8 million years ago and including the Pleistocene and Recent epochs), there have been profound changes in the vegetation of the southeastern U.S. including East Texas. During the Pleistocene Epoch (“ice ages”), there was significant climatic variability and at least 20 glacial-interglacial cycles. Not surprisingly, widespread changes in vegetation were associated with these climatic fluctuations (Delcourt & Delcourt 1993). During the last major period of full glaciation (80,000 to about 18,000 years ago), vegetation of the eastern U.S. was radically different than at present. Sea level was 100 to 120 meters lower than during modern times and the Laurentide Ice Sheet extended south to approximately 40° N latitude (near the junction of the Ohio and Mississippi rivers). Boreal forest could be found south to ca. 34° N latitude, and between 34° and 33° N latitude existed a narrow ecotone between “northern boreal and more southern temperate communities” (Delcourt & Delcourt 1993). In this regard, it should be noted that the zone between 34° and 33° latitude cuts across the northern several tiers of East Texas counties (e.g., Bowie, Grayson, Hunt, Red River). “South of latitude 33°, across the southern Atlantic and Gulf coastal plains, floristic elements of temperate deciduous forest occurred with plant taxa characteristic today of southeastern evergreen forests” (Delcourt & Delcourt 1993). Thus, it was in areas such as East Texas that some eastern deciduous forest species found refuge during full glacial times. Indeed, data from East Texas bogs (e.g., Boriack Bog, Lee Co.) in the Post Oak Savannah confirms the presence of such deciduous forest genera as *Acer*, *Alnus*, *Carya*, *Castanea*, *Cornus*, *Corylus*, *Fraxinus*, *Myrica*, *Quercus*, and *Tilia* more than 15,000 years ago, and suggests the region was heavily forested near the end of the last glaciation (Bryant 1977; Bryant & Holloway 1985b). While most of these genera can still be found in East Texas today (generally farther east), the profound climatic differences at that time are reflected in the presence of small amounts of *Picea glauca* (white spruce) pollen in late glacial deposits at Boriack Bog (radiocarbon dated as older than 15,000 years before the present) (Bryant 1977; Holloway & Bryant 1984; Bryant & Holloway 1985b). This cold loving species occurs today only much farther north. Bryant and Holloway (1985b) concluded that as post-glacial warming occurred in East Texas, the glacial age deciduous forest “lost certain key taxa such as *Picea* and *Corylus* yet the region remained forested with a wide variety of deciduous tree taxa.” In other words, at 15,000 years before present, the mean annual air temperature was 5° C less than at present, conditions were moister, and there was a more widespread forest mosaic over most of Texas (Bryant 1977; Stahle & Cleaveland 1995). Subsequently, there has been in general a warming and drying trend in Texas (Bryant & Holloway 1985b) with consequent effects on the vegetation.

It is interesting to consider the impact of such profound climatic change on where plants occur today. Many otherwise difficult to explain plant distributions may be easily accounted for by considering them relicts of different climatic conditions of the past. A possible example is the occurrence of jack-in-the-pulpit (*Arisaema triphyllum*) in Parker County in the West Cross Timbers. This species is generally limited to mesic environments in the eastern part of the state. Nonetheless, a thriving population can be found in a mesic microhabitat, situated between sandstone rock walls in Parker County, well to the west of other known locations of this species. It seems likely that this population is a relict of a previously extensive forest that was largely lost as the climate warmed and dried. Other eastern species that have been found in surprising places much to the west include eastern hop-hornbeam (*Ostrya virginiana*) in Tarrant County and shag-bark hickory (*Carya ovata*) in Parker County, both disjunct by more than 120 miles (193 kilometers) from their current day locations in East Texas. Numerous other examples could be given, including many species and genera typical of East Texas showing up in isolated pockets on the Edwards Plateau (e.g., groundnut (*Apios americana*), cross-vine (*Bignonia capreolata*), witch-hazel, (*Hamamelis virginiana*), spice bush (*Lindera benzoin*), barbed rattlesnake-root (*Prenanthes barbata*), Carolina rose (*Rosa carolina*), dwarf palmetto (*Sabal minor*), American basswood (*Tilia americana*), and maple (*Acer*). An alternate explanation for these disjunctions, long distance dispersal, seems unlikely given the distance (up to 280 miles (450 km)), the number of species displaying the pattern, and the significant number of Edwards Plateau endemics, including many in genera typically found in more mesic habitats farther east (e.g. Texas snow-bell, *Styrax platanifolius* subsp. *texanus*). Further, dispersal by wind, water, or migratory birds seems unlikely since the prevailing winds and river drainage are from west to east, and there is virtually no migration from the east and almost no faunal overlap between the Edwards Plateau and East Texas (Palmer 1920). Likewise, many more typically eastern species extend west in the Red River valley (e.g., numerous species reach their western limits in Grayson County, including beaked groovebur (*Agrimonia rostellata*), black oak (*Quercus velutina*), may-apple (*Podophyllum peltatum*), and Solomon's-seal (*Polygonatum biflorum*). In addition, many herbaceous species, common farther north and east in the U.S., occur in Texas only rarely and erratically in the Pineywoods and have extremely limited distributions. Kral (1966c) and MacRoberts and MacRoberts (1997a) discussed a number of these "northern woodland elements" south of their normal range (e.g., *Erythronium rostratum*, *Lilium michauxii*, *Sanguinaria canadensis*, *Silene stellata*, *Trillium recurvatum*, *Uvularia sessilifolia*) and indicated that they appear to be relicts of glacial times surviving in areas with particularly favorable soil and moisture conditions (i.e., refugia). Kral (1966c) noted that he could walk for miles and then find a large colony of one of these species, apparently reproducing predominantly via vegetative means. These species may thus be "Ice Age holdovers hanging on precariously to the older geologic terraces in the coolest locations in the forest" (MacRoberts & MacRoberts 1997a). Even the presence of the drought intolerant American beech (*Fagus grandifolia*) in East Texas is surprising given its ecological requirements. This species reaches its southwestern limit in the U.S. in Montgomery Co. (not far north of Houston)—here beech appears to do best when protected from the intense Texas summer sun by a canopy of associated trees (McLeod 1975). All of these examples may be relicts of much more widespread distributions of deciduous forest species during glacial times when the climate in Texas was quite different and conditions much more mesic (Kral 1966c, Palmer 1920, O'Kennon 1991, Delcourt & Delcourt 1993). It is not surprising that isolated populations of once more widespread plant species are able to persist in small areas of special microclimate or unusual geology—in fact, such persistence would be expected.

**5) Rich biogeographical heritage**—The eastern deciduous forest, while covering only approximately 11 percent of the North American continent, "is the most diverse and species-rich component of the North American vegetation" (Graham 1999). This diverse forest extends as far west as East Texas, where a number of temperate genera reach the southwestern limit of their present distribution in the continental U.S. (Graham 1999)—in other words, numerous genera and hundreds of species occur all across the eastern U.S., in some cases only barely reaching East Texas (in a few instances only Jasper and Newton counties—e.g., *Magnolia pyramidata*, pyramid magnolia; or only Newton County—e.g., *Stewartia malacodendron*, silky-camellia or *Uvularia sessilifolia*, sessile-leaf bellwort). From the

standpoint of biogeography, eastern deciduous forest elements are one of the most fascinating components of the East Texas flora. The fossil record shows that many plants once had distributions across much of the Northern Hemisphere—for example, temperate forests with tropical elements occurred very broadly and reached their maximum extension in the mid-Tertiary Period (the Tertiary extended from 65 million years ago (mya) to 5 mya). According to Graham (1999), “there was a belt of vegetation similar in structure and composition extending around much of the northern hemisphere.” This widespread flora has been variously referred to as the Arcto-Tertiary flora, the Tertiario-mesophytic flora, the boreotropical flora, or a mixed mesophytic forest. Geohistorical events from the mid-Tertiary to the present have included alterations in the shapes of the northern land masses, plate movements, fluctuations in sea levels, mountain building, and profound changes in the climate. Specific examples include land bridges across what are now the Bering Sea and the North Atlantic (due to lowering of sea level) and fossil evidence of periods of global climate much warmer than at present—e.g., broad-leaved deciduous forests in polar areas, and glaciation. As a result of these factors, there have been considerable changes in both the composition and the disposition of the flora, and the ranges of many plant groups have been greatly restricted (e.g., eliminated from Europe and w North America). A number of species of the once widespread Northern Hemisphere Tertiary flora have survived in one or more of four main Tertiary relict areas—1) eastern Asia; 2) eastern North America; 3) western North America; and 4) southeastern Europe—however, many survived in only two of these areas, eastern Asia and eastern North America. According to Wen (1999), ca. 65 genera of seed plants have this disjunct eastern Asia-eastern North America distribution. East Texas examples include, but are not limited to, *Aletris*, *Ampelopsis*, *Apios*, *Brachyelytrum*, *Campsis*, *Carya*, *Diarrhena*, *Halesia*, *Hamamelis*, *Lindera*, *Lyonia*, *Menispermum*, *Nyssa*, *Parthenocissus*, *Penthorum*, *Phryma*, *Podophyllum*, *Sassafras*, *Saururus*, *Stewartia*, *Tipularia*, *Trachelospermum*, *Triosteum*, and *Zizania*. In fact, representatives of 33 of the 65 genera (51%) cited by Wen (1999) as eastern Asia-eastern North America disjuncts occur in East Texas. In addition to present day disjuncts between the two areas, fossils of numerous present day Asian genera (e.g., *Ailanthus*, *Ginkgo*, *Metasequoia*) have been found in North America. This biogeographical pattern has sometimes been referred to as the “Asa Gray disjunction” in honor of the Harvard botanist who was one of the earliest to recognize its significance. It should be noted that this disjunct distribution pattern has complex and multiple origins (e.g., dispersal across both the Bering and North Atlantic land bridges), with similar present day distributions differing in time and manner of origin. However, the consensus is that the eastern Asia-eastern North America pattern is in general a relict of the maximum development of Northern Hemisphere temperate forests (with tropical elements) in the Tertiary, with greater survival in eastern Asia and eastern North America and higher rates of extinction in Europe and western North America due to such factors as glaciation and mountain building (Li 1952; Little 1970; Wood 1970, 1972, Graham 1972, 1993a, 1999; Wolfe 1975, 1987; Boufford & Spongberg 1983; Hamilton 1983; Hsü 1983; Wu 1983; Ying 1983; Tiffney 1985a, 1985b; Upchurch & Wolfe 1987; Cox & Moore 1993; Wendt 1993; Xiang et al. 1998; Wen 1999, 2001; Dilcher 2000; Xiang & Soltis 2001).

A related floristic relationship is the similarity between some isolated forests in the mountains of Mexico and those in the eastern United States. Numerous East Texas deciduous forest genera (e.g., *Acer*, *Alnus*, *Carpinus*, *Cercis*, *Crataegus*, *Cornus*, *Epifagus*, *Fagus*, *Fraxinus*, *Juglans*, *Liquidambar*, *Magnolia*, *Mitchella*, *Myrica*, *Nyssa*, *Ostrya*, *Pedicularis*, *Platanus*, *Prunus*, *Quercus*, *Rhus*, *Smilax*, *Tilia*, *Ulmus*, and *Vaccinium*) and even a few species (e.g., *Carpinus caroliniana*, *Epifagus virginiana*, *Fagus grandifolia*, *Nyssa sylvatica*, *Liquidambar styraciflua*, *Mitchella repens*) occur broadly across the eastern United States as far west as eastern Texas and then reappear in the Mexican highlands and in some cases even in Guatemala (Miranda & Sharp 1950; Martin & Harrell 1957; Thorne 1993d; Graham 1993a, 1999). Most of the deciduous forest “temperate” genera occur in “isolated patches of humid montane forest, typically in the Sierra Madre Oriental,” usually above 1,000 m elevation (Martin & Harrall 1957). These occurrences in Mexico represent a disjunction, across a zone of arid grassland and thorn scrub, of at least 500 kilometers from the nearest East Texas locations, and in some cases much more (Martin & Harrall 1957). At one time, the similarities were thought to be the result of the migration of vegetation zones associated with Pleistocene glaciation (Dewey 1949). However, the fact that this relationship

exists primarily at the generic level implies “a substantial period of isolation” of the Mexican components—a conclusion in line with recent paleobotanical evidence showing that the relationship was established long before the glacial cycles of the Pleistocene (Graham 1999). In actuality, this relationship represents a middle Miocene (Miocene epoch—24.6–5.1 million years ago) extension of deciduous forest and associated fauna (particularly amphibians) into Mexico during a period of widespread climatic cooling (Burnham & Graham 1999; Graham 1999). In the words of Graham (1999), a “major decline in temperature occurred in the middle Miocene” and “global temperatures reached new lows, allowing the deciduous forest to reach its southernmost extent.” Subsequently, during the Pliocene (Pliocene epoch—5.1–1.8 million years ago) and later, the climate warmed and dried, and other types of vegetation (e.g., prairie or thorn scrub communities) spread replacing deciduous forest. As a result, the once continuous deciduous forests became disjunct, surviving only in the eastern U.S. and eastern Mexico. During the following millions of years, evolution resulted in the differentiation of some of the disjunct populations into separate species, while others remained similar enough to be considered one species. Ultimately, with continued climatic change, this forest type has been further reduced in Mexico until at present it survives in only limited isolated pockets of appropriate microclimate in the highlands (Miranda & Sharp 1950; Graham 1993a, 1993b, 1999).

The influence of the eastern deciduous forest on the flora of East Texas is thus an extremely complex and interesting story written across tens of millions of years, untold upheavals in geology and climate, and profound evolutionary change. And yet, it is a story that can be deciphered using modern concepts and techniques in geology, paleobotany, paleoclimatology, and evolutionary biology.

**6) Unique geology**—While there are many aspects of the geology of East Texas that are interesting and important biologically, several unusual phenomena deserve special mention. First, the salt domes scattered in East Texas are an interesting geologic feature, though very limited in total area. Millions of years ago in the area we now call East Texas, the forces of plate tectonics pulled a continent apart and the earth’s crust began to sag. During the Jurassic Period (208–145 million years ago) huge shallow seas, eventually retreating to become the present-day Gulf of Mexico, began to form in this sagged area. This water was shallow, the area was not well connected to the ocean, and it sometimes virtually dried up leaving vast salt flats—the result over long periods of time was the deposition of tremendously thick layers of salt (known now as Louann salt). These deposits are the source of the salt domes of modern day East Texas. Eventually, as sedimentation continued and more and more material was laid down over the salt, the tremendous pressure of the overlying younger sediments (Cretaceous and Tertiary in age) caused the salt layers to become distorted. Acting under pressure almost like toothpaste being squeezed out of a tube, the salt formed upward thrusting columns and spires, which in some areas broke through the covering sediments to reach to or near the surface in the form of isolated domes of salt (e.g., near Palestine or Grand Saline—in the latter case, the salt is mined) (Spearing 1991). Ecologically, these salt domes are significant because of the effect they have on plant and animal life—coastal salt marsh plants, for example, can be found hundreds of miles inland (e.g., *Bulboschoenus robustus*, salt-marsh bulrush, at an inland salt marsh near Grand Saline in Van Zandt Co.). Economically, they are also very important because rich deposits of oil often collected around them from nearby oil-bearing layers—e.g., Spindletop, the first gusher that in 1901 ushered in the Texas oil boom.

Evidence for an extraterrestrial object hitting East Texas is a second fascinating and unusual geologic phenomenon. Local farmers and ranchers (e.g., family of J.A. (Jack) Lincecum, J.B. Lincecum, pers. comm.) in Leon county near Marquez have long known that there was something strange about the geology of the area. Limestone rocks, unlike those anywhere nearby, occur at the surface. In fact, there is a roughly circular 1.2 km diameter surface outcrop of disturbed Upper Cretaceous limestone rocks in an area otherwise characterized by much younger Paleocene sandstone. Some geologists thought the structure, known as the Marquez Dome, was another example of the relatively common salt domes found widely in East Texas (e.g., Spearing 1991). Recently, however, geologists have more accurately explained this unusual geologic feature as an impact crater, based on a variety of evidence including core samples (petroleum industry well-log data), gravity anomaly data, seismic reflection data, surface geology, faults, and steeply sloping strata. It is thus one of fewer than 200 such craters known world-wide (Perkins 2002b). Approximately  $58 \pm 3.1$  million years ago near the Paleocene-Eocene boundary, when

the region was a near shore environment, an extraterrestrial object (e.g., meteorite) impacted into soft, unconsolidated sediments, producing a 13 km diameter impact crater. Subsequently buried by sediments, and later partially uncovered by erosion, the only present day surface exposure of the crater is an uplifted area at the crater's center—a 1.2 km diameter outcrop of blocks of Cretaceous Pecan Gap limestone (Taylor group) in a matrix of sand and clay. The presence of this anomalous limestone at the surface represents a vertical uplift of the Cretaceous rocks at least 1120 m (more than half a mile), and is an indication of the tremendous energy released when an object moving at incredible speed impacted the area (Gibson & Sharpton 1989; Gibson 1990; McHone & Sorkhabi 1994; Buchanan et al. 1998; Wong et al. 2001). The unusual surface outcrop of limestone rocks is potentially interesting botanically—e.g., the presence of unexpected calciophilic species.

East Texas is thus a unique habitat from numerous perspectives. When it is considered that within the last 150 years virtually all of the Pineywoods was cut for timber and virtually all of the Blackland Prairie was destroyed for cotton production and other uses, many questions, both practical and philosophical, come to mind regarding the use of natural resources. Is it not our responsibility to preserve a minute fraction of this wonderful and unique natural heritage? How can we justify destroying absolutely everything in the name of progress and economic prosperity? What will future generations of Texans say about the actions of those alive today? Are we the stewards of the natural world or merely its exploiters?



## LIST OF TEXAS ENDEMICS OCCURRING IN EAST TEXAS

Except where noted, endemic information is from W. Carr (2002b), *No Place But Texas: An Annotated List of Plant Taxa Endemic to the Lone Star State* (Unpublished February 2002 draft), The Nature Conservancy of Texas.

This list contains 163 Texas endemics and 26 East Texas endemics. Additional information about the following endemics can be found with the species descriptions in the taxonomic treatments.

✚ Indicates taxa endemic to East Texas

### MONOCOTS

#### Agavaceae AGAVE FAMILY

*Hesperaloe engelmannii* Krauskopf, possibly endemic to Texas (see Turner & Turner 2002)

- ✚ *Yucca cernua* E. Keith, based on Keith (2003)
- Yucca constricta* Buckley, endemic to Texas (Kartesz 1999) or nearly so (recently reported for ne Mexico—Hess & Robbins 2002)
- Yucca necopina* Shinners
- Yucca pallida* McKelvey
- Yucca rupicola* Scheele

#### Alliaceae ONION FAMILY

*Allium canadense* L. var. *ecristatum* (M.E. Jones) Ownbey

*Allium elmendorfii* M.E. Jones ex Ownbey

*Allium runyonii* Ownbey

#### Amaryllidaceae AMARYLLIS FAMILY

- Cooperia traubii* Hayw.
- ✚ *Crinum americanum* L. var. *traubii* (Moldenke) L.S. Hannibal, (Holmes 2002)
- Zephyranthes pulchella* J.G. Sm.

#### Commelinaceae SPIDERWORT FAMILY

*Allium canadense* L. var. *ecristatum* (M.E. Jones) Ownbey

*Tinantia anomala* (Torr.) C.B. Clarke, endemic to Texas or nearly so (1 record from Durango, Mexico—R. Faden, pers. comm.)

*Tradescantia edwardsiana* Tharp

*Tradescantia gigantea* Rose, probably endemic to Texas—Faden (2000b) mapped the species as occurring in Louisiana, but noted that “Plants of *Tradescantia gigantea* growing around Ruston, Louisiana, may have originated from cultivated plants.”

*Tradescantia humilis* Rose

*Tradescantia subacaulis* Bush

#### Cyperaceae SEDGE FAMILY

*Carex edwardsiana* E.L. Bridges & Orzell

*Eleocharis reverchonii* Sevenson, based on Smith et al. (2002)

*Rhynchospora indianolensis* Small, based on Kartesz (1999) and Kral (2002c)

#### Juncaceae RUSH FAMILY

*Juncus texanus* (Engelm.) Coville, endemic to Texas (Brooks & Clements 2000) or nearly so (possibly present in adjacent Oklahoma—Kartesz 1999; Carr 2002b)

*Juncus validus* Coville var. *fascinatus* M.C. Johnst., based on Kartesz (1999), Brooks & Clements (2000), and Carr (2002c)

#### Nolinaceae BEAR-GRASS FAMILY

*Nolina lindheimeriana* (Scheele) S. Watson

#### Orchidaceae ORCHID FAMILY

- ✚ *Spiranthes parksii* Correll

#### Poaceae GRASS FAMILY

*Bromus texensis* (Shear) Hitchc.

*Chloris texensis* Nash

*Dichanthelium nodatum* (Hitchc. & Chase) Gould [*Panicum nodatum* Hitchc. & Chase]

*Digitaria texana* Hitchc. [including *Digitaria runyonii* Hitchc.], endemic to Texas (Carr 2002b, 2002c) or possibly also in FL (Wipff 2003f)

*Muhlenbergia × involuta* Swallen

*Tridens buckleyanus* (L.H. Dewey) Nash [*Triodia buckleyana* (L.H. Dewey) Vasey ex Hitchc.]

*Tridens congestus* (L.H. Dewey) Nash [*Triodia congesta* L.H. Dewey]

*Willkommia texana* Hitchc. var. *texana*

✚ *Zizania texana* Hitchc.

## DICOTS

### Acanthaceae ACANTHUS FAMILY

*Ruellia drummondiana* (Nees) A. Gray

### Apiaceae CARROT FAMILY

*Daucosma laciniatum* Engelm. & A. Gray

*Tauschia texana* A. Gray

### Asclepiadaceae MILKWEED FAMILY

*Asclepias linearis* Scheele

*Matelea edwardsensis* Correll

### Asteraceae SUNFLOWER FAMILY

*Brickellia dentata* (DC.) Sch. Bip.

*Brickellia eupatorioides* (L.) Shinners var.

*gracillima* (A. Gray) B.L. Turner

*Chaetopappa bellidifolia* (A. Gray & Engelm.)

Shinners

*Chaetopappa effusa* (A. Gray) Shinners

*Chaetopappa imberbis* (A. Gray) G.L. Nesom

[*Chaetopappa asteroides* (Nutt.) DC. var.

*imberbis* A. Gray]

*Chaptalia texana* Greene [*Chaptalia nutans* (L.)

Polák. var. *texana* (Greene) Burkart]

*Chrysopsis texana* G.L. Nesom [*Bradburia hirtella*

Torr. & A. Gray]

*Coreopsis nuecensoides* E. B. Sm.

✚ *Gaillardia aestivalis* (Walter) H. Rock. var. *winkleri*

(Cory) B.L. Turner [*Gaillardia lutea* Greene var.

*winkleri* Cory]

*Gutierrezia amoena* (Shinners) Diggs, Lipscomb

& O'Kennon [*Amphiachyris amoena*

(Shinners) Solbrig; *Xanthocephalum*

*amoenum* Shinners]

✚ *Helianthus debilis* Nutt. subsp. *silvestris* Heiser

*Hymenopappus carrizoanus* B. L. Turner

*Liatris bracteata* Gaiser

*Liatris cymosa* (Ness) K. Schum. [*Laciniaria*

*cymosa* Ness]

✚ *Liatris glandulosa* G.L. Nesom & O'Kennon,

based on Nesom and O'Kennon (2001)

*Palafoxia hookeriana* Torr. & A. Gray [including

var. *minor* Shinners]

✚ *Palafoxia reverchonii* (Bush) Cory

*Pectis angustifolia* Torr. var. *fastigiata* (A. Gray) D.

J. Keil

*Silphium albiflorum* A. Gray

✚ *Symphyotrichum eulae* (Shinners) G.L. Nesom

[*Aster eulae* Shinners], based on G. Nesom

(pers. comm.)

*Thelesperma flavodiscum* (Shinners) B. L. Turner

*Thurovia triflora* Rose [*Gutierrezia triflora* (Rose)

M. A. Lane]

*Thymophylla tenuiloba* (DC.) Small var. *wrightii*

(A. Gray) Strother [*Dyssodia tenuiloba* (DC.)

B.L. Rob. var. *wrightii* (A. Gray) Strother]

*Verbesina lindheimeri* B.L. Rob. & Greenm.

*Xanthisma texanum* DC. var. *texanum*

### Berberidaceae BARBERRY FAMILY

*Berberis swaseyi* Buckley ex M.J. Young [*Maho-*

*nia swaseyi* (Buckley) Fedde]

### Boraginaceae BORAGE FAMILY

*Cryptantha texana* (A. DC.) Greene

*Onosmodium helleri* Small

### Brassicaceae MUSTARD FAMILY

*Arabis petiolaris* (A. Gray) A. Gray

✚ *Leavenworthia aurea* Torr. var. *texana* (Mahler)

Rollins [*Leavenworthia texana* Mahler]

*Lesquerella densiflora* (A. Gray) S. Watson

*Lesquerella engelmannii* (A. Gray) S. Watson

subsp. *engelmannii*

*Lesquerella grandiflora* (Hook.) S. Watson

✚ *Lesquerella pallida* (Torr. & A. Gray) S. Watson

*Lesquerella recurvata* (Engelm. Ex A. Gray) S.

Watson

*Lesquerella sessilis* (S. Watson) Small

*Streptanthus bracteatus* A. Gray

### Buddlejaceae BUDDLEJA FAMILY

*Buddleja racemosa* Torr. subsp. *incana* (Torr.)

E.M. Norman [*Buddleja racemosa* Torr. var.

*incana* Torr.]

*Buddleja racemosa* Torr. subsp. *racemosa*

### Campanulaceae BELLFLOWER FAMILY

*Campanula reverchonii* A. Gray

*Triodanis texana* McVaugh

### Caryophyllaceae PINK FAMILY

*Paronychia setacea* Torr. & A. Gray

### Cistaceae ROCKROSE FAMILY

*Lechea san-sabeana* (Buckley) Hodgdon

### Convolvulaceae MORNING-GLORY FAMILY

*Dichondra recurvata* Tharp & M. C. Johnst.

### Euphorbiaceae SPURGE FAMILY

*Ditaxis aphoroides* (Müll. Arg.) Pax [*Argythamnia*

*aphoroides* Müll. Arg.]

*Ditaxis simulans* (J.W. Ingram) Radcl.-Sm. & Govaerts [*Argythamnia simulans* J.W. Ingram]  
*Croton alabamensis* E.A. Sm. Ex Chapm. var. *texensis* Ginzburg  
*Euphorbia peplidion* Engelm. [*Tithymalus peplidion* (Engelm.) Small]  
*Euphorbia roemeriana* Scheele [*Tithymalus roemerianus* (Scheele) Small]  
*Tragia nigricans* Bush

**Fabaceae** LEGUME FAMILY

*Amorpha roemeriana* Scheele [*Amorpha texana* Buckley]  
*Astragalus crassicaarpus* Nutt. var. *berlandieri* Barneby  
*Astragalus nuttallianus* DC. var. *pleianthus* (Shinners) Barneby  
*Astragalus reflexus* Torr. & A. Gray  
*Astragalus wrightii* A. Gray  
*Dalea hallii* A. Gray  
*Dalea obovata* (Torr. & A. Gray) Shinners [*Petalostemum obovatum* Torr. & A. Gray]  
*Dalea tenuis* (J.M. Coult.) Shinners [*Petalostemum tenue* J.M. Coult.; *Petalostemum stanfieldii* Small]  
*Desmanthus reticulatus* Benth.  
*Galactia canescens* Benth.  
*Galactia texana* (Scheele) A. Gray  
*Pediomelum cyphocalyx* (A. Gray) Rydb.  
*Pediomelum hypogaeum* (Nutt. ex Torr. & A. Gray) Rydb. var. *scaposum* (A. Gray) Mahler [*Psoralea hypogaea* Nutt. ex Torr. & A. Gray var. *scaposa* A. Gray; *Psoralea scaposa* (A. Gray) J.F. Macbr.]  
*Pediomelum latestipulatum* (Shinners) Mahler var. *appressum* (Ockendon) Gandhi & L. E. Br. [*Psoralea latestipulata* Shinners var. *appressa* Ockendon]  
*Tephrosia lindheimeri* A. Gray  
*Trifolium bejariense* Moric.

**Fumariaceae** FUMITORY FAMILY

*Corydalis curvisiliqua* Engelm. subsp. *curvisiliqua*.  
*Corydalis micrantha* (Engelm. ex A. Gray) A. Gray subsp. *texensis* G.B. Ownbey [*Corydalis micrantha* (Engelm. ex A. Gray) A. Gray var. *texensis* (G.B. Ownbey) Shinners]

**Gentianaceae** GENTIAN FAMILY

✚ *Bartonia texana* Correll

**Hydrangeaceae** HYDRANGEA FAMILY

*Philadelphus ernestii* S.Y. Hu

**Hydrophyllaceae** WATERLEAF FAMILY

*Phacelia laxa* Small  
*Phacelia patuliflora* (Engelm. & A. Gray) A. Gray var. *patuliflora*  
 ✚ *Phacelia strictiflora* (Engelm. & A. Gray) A. Gray var. *strictiflora*

**Lamiaceae** MINT FAMILY

*Brazoria truncata* (Benth.) Engelm. & A. Gray var. *truncata*.  
 ✚ *Brazoria truncata* (Benth.) Engelm. & A. Gray var. *pulcherrima* (Lundell) M.W. Turner [*Brazoria pulcherrima* Lundell]  
*Monarda punctata* L. var. *intermedia* (E.M. McClint. & Epling) Waterf.  
*Monarda stanfieldii* Small [*Monarda punctata* L. var. *stanfieldii* (Small) Cory; *Monarda punctata* L. subsp. *stanfieldii* (Small) Epling]  
 ✚ *Monarda viridissima* Correll  
 ✚ *Rhododon ciliatus* (Benth.) Epling [*Hedeoma ciliata* Benth.; *Hedeoma texanum* Cory]  
*Salvia engelmannii* A. Gray  
*Salvia penstemonoides* Kunth & Bouché  
*Teucrium cubense* Jacq. var. *laevigatum* (Vahl) Shinners [*Teucrium cubense* Jacq. subsp. *laevigatum* (Vahl) E. M. McClint. & Epling]

**Loganiaceae** LOGANIA FAMILY

*Spigelia texana* (Torr. & A. Gray.) A. DC.

**Malvaceae** MALLOW FAMILY

✚ *Hibiscus dasycalyx* S.F. Blake & Shiller  
*Malvastrum aurantiacum* (Scheele) Walp.  
*Sphaeralcea lindheimeri* A. Gray

**Nyctaginaceae** FOUR O'CLOCK FAMILY

✚ *Abronia macrocarpa* L.A. Galloway  
*Mirabilis gigantea* (Standl.) Shinners

**Onagraceae** EVENING-PRIMROSE FAMILY

*Gaura villosa* Torr. subsp. *parksii* (Munz) P.H. Raven & D.P. Greg.  
*Oenothera mexicana* Spach.

**Papaveraceae** POPPY FAMILY

*Argemone aurantiaca* G.B. Ownbey

**Polemoniaceae** PHLOX FAMILY

*Phlox drummondii* Hook. subsp. *wilcoxiana* (Bogusch) Wherry  
 ✚ *Phlox nivalis* Lodd. subsp. *texensis* Lundell

*Phlox pilosa* L. subsp. *latisejala* Wherry [*Phlox pilosa* L. var. *asper* (E.E. Nelson) Wherry]  
*Phlox pilosa* L. subsp. *riparia* Wherry  
*Phlox roemeriana* Scheele

**Polygonaceae** BUCKWHEAT FAMILY

✚ *Polygonella parksii* Cory  
*Polygonum texense* M.C. Johnst.  
*Rumex spiralis* Small

**Ranunculaceae** CROWFOOT FAMILY

*Anemone edwardsiana* Tharp [including var. *petraea* Correll]

*Clematis texensis* Buckley

✚ *Thalictrum texanum* (A. Gray) Small

**Rosaceae** ROSE FAMILY

*Crataegus anamesa* Sarg.

*Crataegus brazoria* Sarg.

✚ *Crataegus dallasiana* Sarg.

✚ *Crataegus nananixonii* J.B. Phipps & O'Kennon, (Phipps & O'Kennon 1997)

*Crataegus stenosepala* Sarg.

*Crataegus texana* Buckley

*Crataegus viburnifolia* Sarg.

✚ *Crataegus warneri* Sarg.

*Prunus minutiflora* Engelm.

*Prunus texana* D. Dietr. [*Prunus glandulosa* (Hook.) Torr. & A. Gray]

✚ *Rubus riograndis* L.H. Bailey [*Rubus duplaris* Shinners; *Rubus trivialis* Michx. var. *duplaris* (Shinners) Mahler]

**Rubiaceae** MADDER FAMILY

*Houstonia parviflora* Holz. ex Greenm. [*Hedyotis greenmanii* Fosberg]

*Houstonia subviscosa* (C. Wright ex A. Gray) A. Gray [*Hedyotis subviscosa* (C. Wright ex A. Gray) Shinners]

**Scrophulariaceae** Figwort Family

*Agalinis edwardsiana* Pennell

✚ *Agalinis navasotensis* Dubrule & Canne-Hilliker  
*Castilleja purpurea* (Nutt.) G. Don var.

*lindheimeri* (A. Gray) Shinners [*Castilleja lindheimeri* A. Gray]

*Seymeria texana* (A. Gray) Pennell

**Solanaceae** POTATO FAMILY

*Physalis virginiana* Mill. var. *texana* (Rydb.) Waterf. [*Physalis texana* Rydb.]

**Styracaceae** STORAX FAMILY

*Styrax platanifolius* Engelm. ex Torr. subsp. *platanifolius*

**Valerianaceae** VALERIAN FAMILY

*Valerianella florifera* Shinners

*Valerianella stenocarpa* (Engelm. ex A. Gray) Krok.

**Vitaceae** GRAPE FAMILY

*Parthenocissus heptaphylla* (Buckley) Britton ex Small

*Vitis monticola* Buckley



## SPECIES OF PTERIDOPHYTES, GYMNOSPERMS, AND MONOCOTS OF CONSERVATION CONCERN OCCURRING IN EAST TEXAS

The following list contains 99 species (115 total taxa—species, subspecies, and varieties) of pteridophytes, gymnosperms, and monocots that we consider to be of conservation concern in East Texas. These represent 9.3% of the total 1,060 species and 10.2% of the total 1,131 taxa treated in Volume 1. Dicots of conservation concern will be listed in Vols. 2 & 3.

A taxon (species, subspecies, or variety) is included in this list if:

1) It is cited in the botanical literature as being rare, threatened, endangered, or of conservation concern. In these cases, the reference is given. References of particular importance include Poole et al. (2002) and Carr (2002d). In order to stress the rarity of the plants under discussion, these two key references are cited in the taxonomic treatments and in the list below as RARE 2002a and RARE 2002b respectively.

2) Its distribution in Texas is so limited that we consider it to be of conservation concern in the state. This is indicated in the text by the abbreviation IFET (*Illustrated Flora of East Texas*). In general, our criterion is that if a native species, subspecies, or variety is known to us in Texas from three or fewer counties, it is included in this list. In a few cases, as noted in the text, additional species are included for various reasons. We realize that a “three county” guideline is somewhat arbitrary and not always the best criterion. In some cases a taxon, though present in only three counties, may be locally abundant. In other instances, a taxon occurring in four or more counties may be quite rare throughout its range. However, given the paucity of collections and lack of distributional data about many plants in Texas, this is at least a first attempt at pointing out taxa not previously recognized as of possible conservation concern in the state. Hopefully, the material presented here will stimulate collectors to provide additional collections and information.

Taxa are listed in alphabetical order within three categories: ferns and related plants, gymnosperms, and monocots.

Taxa whose scientific names occur in italics are known immediately adjacent to the flora area but not from it. They are mentioned in the treatments and here as “notes” to provide as much information as possible.

Conservation concern designations (e.g., G2525SOC), if available, are given. A key to these designations can be found on pages 20 and 21 of introduction to this volume.

Additional information about the following species of conservation concern can be found with the species descriptions in the taxonomic treatments.

✦ Indicates taxa endemic to Texas; ✦ Indicates taxa endemic to East Texas

### PTERIDOPHYTES

**Cheilanthes aemula** Maxon, TEXAS LIP FERN, RIVAL LIP FERN. IFET.

**Cystopteris protrusa** (Weatherby) Blasdell, SOUTHERN BLADDER FERN, LOWLAND BLADDER FERN, LOWLAND BRITTLE FERN. IFET.

**Dryopteris celsa** (W. Palmer) Knowlton, W. Palmer & Pollard, LOG FERN. IFET.

**Isoetes butleri** Engelm., BUTLER’S QUILLWORT. IFET.  
*Isoetes lithophila* N. Pfeiff., ROCK QUILLWORT. (TOES 1993:V; RARE 2002a:G2525SOC) ✦

**Lycopodiella prostrata** (R.M. Harper) Cranfill, CREEPING CLUB-MOSS, PROSTRATE BOG CLUB-MOSS, SOUTHERN CLUB-MOSS, FEATHER-STEM CLUB-MOSS. IFET.

**Palhinhaea cernua** (L.) Vasc. & Franco, NODDING CLUB-MOSS, STAG-HORN CLUB-MOSS. IFET.

**Psilotum nudum** (L.) P. Beauv., WHISK-FERN. IFET.

**Tectaria heracleifolia** (Willd.) Underw., BROAD HALBERD FERN. IFET.

### GYMNOSPERMS

No East Texas gymnosperms are of conservation concern.

**ANGIOSPERMS****Monocots**

- Alisma subcordatum** Raf., SOUTHERN WATER-PLANTAIN, AMERICAN WATER-PLANTAIN, WATER-PLANTAIN, SMALL-FLOWER WATER-PLANTAIN, MUD-PLANTAIN. IFET.
- Allium canadense** L. var. **ecristatum** (M.E. Jones) Ownbey, CRESTLESS WILD ONION. This variety is of conservation concern. (RARE 2001, 2002b: G5T3S3) ♣
- Allium elmendorfii** M.E. Jones ex Ownbey, ELMENDORF WILD ONION, MARION'S WILD ONION, WILD ONION. (TOES 1993:V; RARE 2002a: G2S2) ♣
- Anthenantia villosa** (Michx.) P. Beauv., GREEN SILKSCALE. IFET.
- Aristida basiramea** Engelm. ex Vasey, FORK-TIP THREEAWN, FORKED THREEAWN. IFET.
- Aristida ramosissima** Engelm. ex A. Gray, S-CURVE THREEAWN. IFET.
- Bulbostylis ciliatifolia** (Elliott) Fernald var. **ciliatifolia**, CAPILLARY HAIR SEDGE. IFET.
- Carex amphibola** Steud., NARROW-LEAF CARIC SEDGE, EASTERN NARROW-LEAF SEDGE. IFET.
- Carex decomposita** Muhl., CYPRESS-KNEE SEDGE. (RARE 2002b: G3S1).
- Carex hyalina** Boott, FEW-FLOWERED CARIC SEDGE, TISSUE CARIC-SEDEGE. Though rated by TOES (1993), as can be seen from the county distribution map, this species is now known from a large number of counties. (TOES 1993:V)
- Carex kraliana** Naczi & Bryson, KRAL'S CARIC SEDGE. IFET.
- Carex lupuliformis** Sartw., FALSE HOP SEDGE. (RARE 2002b: G3G4S1).
- Chloris texensis** Nash, TEXAS WINDMILL GRASS. Gould (1975b) indicated "Few specimens have been collected and most of these were collected over 30 years ago." (TOES 1993:V; RARE 2002a: G2S2SOC) ♣
- Cinna arundinacea** L., STOUT WOOD REED, WOOD REED, WOOD REED GRASS, SWEET WOOD GRASS. Given its limited and disjunct distribution in the state, we consider this species to be of conservation concern in Texas. IFET.
- Cladium mariscoides** (Muhl.) Torr., SMOOTH SAW-GRASS, TWIG-RUSH, SWAMP SAW-GRASS. IFET.
- Cooperia jonesii* Cory, JONES' RAIN-LILY. Flagg et al. (2002b) indicated that this species is of conservation concern. (RARE 2001 and RARE 2002b: G3QS3) ♣
- Cooperia traubii** Hayw., TRAUB'S RAIN-LILY. (RARE 2001 and RARE 2002b: G3QS3) ♣

- Corallorhiza odontorhiza** (Willd.) Poir., AUTUMN CORALROOT, LATE CORALROOT, LATE SOUTHERN CORALROOT, FALL CORALROOT, SMALL-FLOWER CORALROOT. IFET.
- Crinum americanum** L. var. **traubii** (Moldenke) L.S. Hannibal. IFET. ♣ ♣
- Ctenium aromaticum** (Walter) A.W. Wood, TOOTHACHE GRASS, ORANGE GRASS. Only recently discovered (2003) in the state (Newton Co.; *Singhurst 11,740*, BAYLU) at the e margin of East Texas. IFET.
- Cyperus bipartitus** Torr., SHINING FLAT SEDGE. IFET.
- Cyperus drummondii** Torr. & Hook., DRUMMOND'S FLAT SEDGE. IFET.
- Cyperus grayoides** Mohlenbr., MOHLENBROCK'S SEDGE, MIDWESTERN GRAY'S FLAT SEDGE. This species is considered to be of conservation concern by Tucker et al. (2002). Though widespread in East Texas (e.g., numerous counties cited by Turner et al. 2003), it is apparently quite limited in habitat and rare. (RARE 2002b:G3S3)
- Cyperus lanceolatus** Poir., EPIPHYTIC FLAT SEDGE. IFET.
- Cypripedium kentuckiense** C.F. Reed, SOUTHERN LADY'S-SLIPPER, YELLOW LADY'S-SLIPPER, RAFINESQUE'S LADY'S-SLIPPER, KENTUCKY LADY'S-SLIPPER, IVORY LADY'S-SLIPPER, PURLOINED-SLIPPER. (TOES 1993:IV; RARE 2002a: G3S1SOC)
- Danthonia sericea** Nutt., DOWNY DANTHONIA, SILKY WILD OAT GRASS, DOWNY OAT GRASS. IFET.
- Diarrhena obovata** (Gleason) Brandenburg, HAIRY BEAKGRAIN. IFET.
- Dichanthelium aciculare** (Desv. ex Poir.) Gould & C.A. Clark var. **aciculare**, NEEDLE-LEAF ROSETTE GRASS, NARROW-LEAF PANIC GRASS. IFET.
- Dichanthelium acuminatum** (Sw.) Gould & C.A. Clark var. **longiligulatum** (Nash) Gould & C.A. Clark, COASTAL PLAIN ROSETTE GRASS. IFET.
- Dichanthelium clandestinum** (L.) Gould, DEER-TONGUE, DEER-TONGUE ROSETTE GRASS. IFET.
- Dichanthelium dichotomum** (L.) Gould subsp. **roanokense** (Ashe) Freckmann & Lelong. IFET.
- Dichanthelium latifolium** (L.) Gould & C.A. Clark, BROAD-LEAF ROSETTE GRASS, BROAD-LEAF PANIC GRASS. IFET.
- Dichanthelium strigosum** (Muhl.) Freckmann var. **leucoblepharis** (Trin.) Freckmann. IFET.
- Dichanthelium strigosum** (Muhl.) Freckmann var. **strigosum**, ROUGH-HAIR ROSETTE GRASS, CUSHION-TUFTED PANIC GRASS. IFET.
- Eleocharis elongata** Chapm., SLIM SPIKE-RUSH. IFET.

- Eleocharis melanocarpa** Torr., BLACK-FRUIT SPIKE-RUSH. IFET.
- Eleocharis ravenelii** Britton in Small, RIO GRANDE SPIKE-RUSH, SOUTH TEXAS SPIKE SEDGE. Carr (2001) and Poole et al. (2002) recognized *E. austrotexana* and considered it a Texas endemic and of conservation concern (G3, S3). While we are lumping *E. austrotexana* with *E. ravenelii*, because of its rareness in the state, we still consider the taxon to be of conservation concern in Texas. IFET.
- Eleocharis reverchonii** Svenson, REVERCHON'S SPIKE-RUSH. This species is sometimes synonymized with *E. acicularis*. However, we are following the recent treatment in Smith et al. (2002) who recognize it as a distinct species; they also indicate that it is of conservation concern. 📌
- Eleocharis wolfii** (A. Gray) A. Gray ex Britton, WOLF'S SPIKE-RUSH. *Eleocharis wolfii* is considered rare in a number of states (Kartesz 1999), and is possibly of conservation concern.
- Epipactis gigantea** Douglas ex Hook., GIANT HELLEBORINE, STREAM ORCHIS, STREAM EPIPACTIS, CHATTERBOX. (RARE 2002b: G3S3)
- Eriocaulon kornickianum** Van Heurck & Müll. Arg., SMALL-HEAD PIPEWORT, GULF PIPEWORT. This species is cited by Kral (2000b) as being of conservation concern. (TOES 1993:V; RARE 2002a: G2S1SOC)
- Erythronium rostratum** W. Wolf, YELLOW TROUT-LILY, BEAKED TROUT-LILY. IFET.
- Festuca versuta** Beal, TEXAS FESCUE. Darbyshire and Pavlik (ined.) indicated that this species is "rare." (RARE 2001, 2002b: G3S2S3)
- Hesperaloe engelmannii** Krauskopf, (no common name known, but could reasonably be called ENGELMANN'S RED-FLOWERED YUCCA). IFET. ? 📌
- Hesperaloe parviflora** (Torr.) J.M. Coult., RED-FLOWERED-YUCCA, RED-YUCCA, RED HESPERALOE, RED-FLOWER FALSE YUCCA. (RARE 2001, 2002b: G3S3)
- Hexalectris nitida** L.O. Williams, SHINING HEXALECTRIS, GLASS MOUNTAIN-CORALROOT, GLASS MOUNTAIN CRESTED-CORALROOT, SHINING COCK'S-COMB, SHINING-CORALROOT. (RARE 2001, 2002b: G3S3)
- Hexalectris warnockii** Ames & Correll, TEXAS PURPLE-SPIKE, TEXAS CRESTED-CORALROOT. Goldman et al. (2002b) considered this species to be of conservation concern. (RARE 2002a: G2S2SOC)
- Hypoxis rigida** Chapm., CHAPMAN'S YELLOW STAR-GRASS. IFET.
- Iris fulva** Ker Gawl., RED FLAG, COPPER IRIS, RED IRIS. IFET.
- Isolepis cernua** (Vahl) Roem. & Schult., LOW LATERAL BULRUSH. IFET.
- Lachnocaulon digynum** Körn., PINELAND BOGBUTTON, TINY BOGBUTTONS, TINY BUG-BOTTOMS. Kartesz (1999) considered this species to be rare throughout its range. (RARE 2002a: G3S1SOC)
- Leersia monandra** Sw., BUNCH CUT GRASS. Pyrah (ined.) noted that there are few recent collections of this species; it could thus possibly be of conservation concern. Larry Brown (pers. comm.) noted that there are Brazoria Co. collections (SBSC) made in 2000 and 2002.
- Lemma perpusilla** Torr., DUCKWEED, MINUTE DUCKWEED. IFET.
- Maianthemum racemosum** (L.) Link, LARGE FALSE SOLOMON'S SEAL, FALSE SPIKENARD, SOLOMON'S-PLUME. If present in Texas, the species is extremely rare and of conservation concern.
- Manfreda sileri** Verhoek, SILER'S TUBE-ROSE, MAJOR SILER'S HUACO, HUACO. (RARE 2002a: G3S3)
- Manfreda virginica** (L.) Rose subsp. **lata** (Shinners) O'Kennon, Diggs, and Lipscomb, WIDE-LEAF FALSE ALOE. (RARE 2001, 2002b: G5T2Q52)
- Muhlenbergia frondosa** (Poir.) Fernald, WIRE-STEM MUHLY, NIMBLE-WILL, SATIN GRASS. IFET.
- Muhlenbergia glabriflora** Scribn., INLAND MUHLY, SMOOTH MUHLY. IFET.
- Muhlenbergia sylvatica** Torr. ex A. Gray, FOREST MUHLY, WOODLAND MUHLY. IFET.
- Orontium aquaticum** L., GOLDEN-CLUB. IFET.
- Panicum flexile** (Gatt.) Scribn, WIRY WITCH GRASS. IFET.
- Paspalum boscianum** Flügge, BULL PASPALUM. IFET.
- Paspalum conjugatum** P.J. Bergius, SOUR PASPALUM, SOUR CROWN GRASS. IFET.
- Platanthera blephariglottis** (Willd.) Lindl., LARGE WHITE FRINGED ORCHID, WHITE FRINGED ORCHID, WHITE FINGER ORCHID, PLUME OF NAVARRE. IFET.
- Platanthera chapmanii** (Small) Luer, CHAPMAN'S FINGER ORCHID, CHAPMAN'S ORCHID, CHAPMAN'S FRINGED ORCHID. Because of its decreased abundance (Liggio & Liggio 1999; J. Liggio, pers. comm.) and limited occurrence we consider the species to be of conservation concern in Texas. IFET.
- Platanthera integra** A. Gray ex L.C. Beck, YELLOW FRINGELESS ORCHID, SMALL SOUTHERN YELLOW ORCHIS, GOLDEN FROG-ARROW, FROG-ARROW, GOLDEN FRET-LIP, ORANGE REIN ORCHID. IFET.
- Platanthera lacera** (Michx.) G. Don, GREEN FRINGED ORCHID, RAGGED FRINGED ORCHID, RAGGED ORCHID. IFET.

**Ponthieva racemosa** (Walter) C. Mohr, SHADOW-WITCH, HAIRY SHADOW-WITCH, PONTHEIU'S ORCHID, GLANDULAR NEOTTIA. IFET.

**Potamogeton pusillus** L. subsp. **tenuissimus** (Mert. & W.D.J. Koch) R.R. Haynes & Hellq. IFET.

**Rhynchospora debilis** Gale, SAVANNAH BEAK SEDGE. IFET.

**Rhynchospora globularis** (Chapm.) Small var. **pinetorum** (Britton & Small ex Small) Gale. IFET.

**Rhynchospora indianolensis** Small, INDIANOLA BEAK SEDGE, INDIANOLA BEAK-RUSH. (RARE 2001, 2002b: G3S3) ↗

**Rhynchospora macra** (C.B. Clarke ex Britton) Small, LARGE BEAK SEDGE, LARGE BEAK-RUSH. (RARE 2001, 2002b:G3S1)

**Saccharum coarctatum** (Fernald) R.D. Webster, BUNCHED PLUME GRASS. IFET.

**Schoenolirion wrightii** Sherman, TEXAS SUNNY-BELL. (RARE 2001 and RARE 2002b: G3S2)

**Schoenoplectus etuberculatus** (Steud.) Soják, CANBY'S CLUB-RUSH, CANBY'S BULRUSH. IFET.

*Schoenoplectus hallii* (A. Gray) S.G. Sm., HALL'S BULRUSH, HALL'S CLUB-RUSH. The only confirmed reports of this species from the state are from Wise Co. to the west of East Texas. However, it should be looked for in other parts of the state. Smith (2002c) indicated that *S. hallii* is of conservation concern. (G2S1—J. Poole, pers. comm.)

**Scleria baldwinii** (Torr.) Steud., BALDWIN'S NUT-RUSH. IFET.

**Scleria ciliata** Michx. var. **elliottii** (Chapm.) Fernald. IFET.

**Scleria ciliata** Michx. var. **glabra** (Chapm.) Fairey, BRITTON'S NUT-RUSH. IFET.

**Scleria distans** Sw., RIVER-SWAMP NUT-RUSH. IFET.

**Scleria reticularis** Michx., NETTED NUT-RUSH. IFET.

**Spiranthes brevilabris** Lindl., TEXAS LADIES'-TRESSES. According to Sheviak and Brown (2002), *S. brevilabris* "has dramatically declined, with only a single extant population known in 1998–2000." The species is thus obviously of conservation concern. IFET.

**Spiranthes eatonii** Ames ex P.M. Brown, EATON'S LADIES'-TRESSES. IFET.

**Spiranthes floridana** (Wherry) Cory, FLORIDA LADIES'-TRESSES. Sheviak and Brown (2002) reported that "This species has become very uncommon, with only a single extant population known in 1998–2000." However, J. Liggio (pers. comm.) is aware of populations in two units of the Big Thicket National Preserve. IFET.

**Spiranthes longilabris** Lindl., GIANT SPIRAL ORCHID, LONG-LIP LADIES'-TRESSES, GIANT SPIRAL LADIES'-TRESSES. IFET.

**Spiranthes parksii** Correll, NAVASOTA LADIES'-TRESSES, PARKS' LADIES'-TRESSES. MacRoberts et al. (1997) discussed the status of this **federally endangered** East Texas endemic. (TOES 1993: I; RARE 2002a: G3S3LEE) ↗ ↘

**Spiranthes sylvatica** P.M. Brown, WOODLAND LADIES'-TRESSES. IFET.

**Sporobolus neglectus** Nash, PUFF-SHEATH DROPSEED, SMALL DROPSEED, POVERTY GRASS. IFET.

**Sporobolus ozarkanus** Fernald, OZARK DROPSEED, OZARK POVERTY GRASS. IFET.

**Stenanthium densum** (Desr.) Zomlefer & Judd, BLACK DEATH-CAMASS, CROW-POISON, BLACK-SNAKE-ROOT, PINE BARREN DEATH-CAMASS, COASTAL DEATH-CAMAS, OSCEOLA'S-PLUME. IFET.

**Tradescantia buckleyi** (I.M. Johnston) D.R. Hunt, BUCKLEY'S SPIDERWORT. (RARE 2001, 2002b: G3S3)

**Tradescantia leiandra** Torr., CANYON SPIDERWORT, SETCREASEA. (RARE 2001, 2002b: G3S2)

**Triantha racemosa** (Walter) Small, COASTAL FALSE ASPHODEL, STICKY TOFIELDIA. IFET.

**Tridens buckleyanus** (L.H. Dewey) Nash, BUCKLEY'S TRIDENS, BUCKLEY'S FLUFF GRASS. (RARE 2001, 2002b: G3G4S3S4) ↗

**Trillium ludovicianum** Harb., LOUISIANA TRILLIUM. IFET.

**Trillium pusillum** Michx. var. **texanum** (Buckl.) Reveal & C.R. Broome, TEXAS TRILLIUM. (TOES 1993: V; RARE 2002a: G3T2T3S2S3SOC)

**Trillium viridescens** Nutt., LONG-PETALED TRILLIUM, OZARK GREEN TRILLIUM, OZARK TRILLIUM. This species is cited by Case (2002) as being of conservation concern.

**Uvularia sessilifolia** L., SESSILE-LEAF BELLWORT, SMALL BELLWORT, WILD-OATS, STRAW-LILY. IFET.

**Willkommia texana** Hitchc. var. **texana**, TEXAS WILLKOMMIA. (RARE 2001, 2002b: G3G4T3S3) ↗

**Wolffiella oblonga** (Phil.) Hegelm., SABER BOG-MAT. IFET.

**Yxris drummondii** Malme, DRUMMOND'S YELLOW-EYED-GRASS. This species is cited by Kral (2000a) as being of conservation concern. (TOES 1993: V; RARE 2002a: G3S2SOC)

**Yxris difformis** Chapm. var. **curtissii** (Malme) Kral, BOG YELLOW-EYED-GRASS. IFET.

**Yxris fimbriata** Elliott, FIMBRIATE YELLOW-EYED GRASS, FRINGED YELLOW-EYED GRASS. This species is known from only four Texas counties and is disjunct from eastern Louisiana. IFET.



**Xyris scabrifolia** R.M. Harper, ROUGH YELLOW-EYED-GRASS, HARPER'S YELLOW-EYED-GRASS, ROUGH-LEAF YELLOW-EYED-GRASS. (TOES 1993:V; RARE 2002a: G3S2SOC)

**Xyris smalliana** Nash, SMALL'S YELLOW-EYED-GRASS. IFET.

**Yucca cernua** Keith, WEEPING YUCCA. While not officially designated as such (because of the recency of its discovery), we consider this East Texas endemic species to be of conservation concern; it is currently known from only 7 populations (Keith 2003; E. Keith, pers. comm.). IFET. 🗡️ 🗡️

**Yucca necopina** Shinners, GLEN ROSE YUCCA, BRAZOS RIVER YUCCA. (TOES 1993:V; RARE 2002a, 20002b: G1G2S1S2; however, a lower rank may be appropriate since the species is apparently more common than previously known—Carr 2001) 🗡️

*Zephyranthes refugiensis* F.B. Jones, REFUGIO ZEPHYR-LILY, REFUGIO RAIN-LILY. Flagg et al. (2002b) indicated that this species is of conservation concern. (RARE 2001 and RARE 2002b: G2G3S2S3) 🗡️

**Zizania texana** Hitchc., TEXAS WILD RICE. This **federally endangered** species is known only from the upper 4 km of the spring-fed San Marcos River in Hays Co. (TOES 1993; Horne & Kahn 1997; Terrell et al. 1997) (TOES 1993: I; RARE 2002a: G1S1LEE) 🗡️ 🗡️



## LIST OF CONSERVATION & ENVIRONMENTAL ORGANIZATIONS IN EAST TEXAS

---

### FEDERAL

Army Corps of Engineers (Environmental Division)  
P.O. Box 17300  
819 Taylor St.  
Fort Worth, TX 76102-0300  
817/978-2201

INTERNET: [www.swf.usace.army.mil](http://www.swf.usace.army.mil)

Environmental Protection Agency (Region 6-EN-XP)  
1445 Ross Ave.  
Suite 1200  
Dallas, TX 75202  
214/665-6444

INTERNET MAIN SITE: [www.epa.gov](http://www.epa.gov)

INTERNET REGION 6 SITE: [www.epa.gov/earth1r6/index.htm](http://www.epa.gov/earth1r6/index.htm)

EPA Ecosystems Protection Branch  
EPA Region 6-WQ-E  
214/665-7135

INTERNET: [www.epa.gov/earth1r6/6wq/ecopro/](http://www.epa.gov/earth1r6/6wq/ecopro/)

EPA Marine and Wetlands Section  
Contact: Troy Hill, Acting Chief 214/665-6680  
or Richard Prather, Wetlands Coordinator 214/665-8333  
INTERNET: [www.epa.gov/earth1r6/6wq/ecopro/em/names.htm](http://www.epa.gov/earth1r6/6wq/ecopro/em/names.htm)

EPA Office of Planning and Coordination  
Contact: Bonnie Braganza, Acting Chief  
214/665-8150

INTERNET: [www.epa.gov/earth1r6/6en/xp/enxp1.htm](http://www.epa.gov/earth1r6/6en/xp/enxp1.htm)

EPA Watershed Management Section  
Contact: Sharon Parrish, Chief 214/665-7145  
E-MAIL: [Parrish.sharon@epa.gov](mailto:Parrish.sharon@epa.gov)

Fish and Wildlife Service; National Wildlife Refuge System  
INTERNET: [www.fws.gov/refuges/](http://www.fws.gov/refuges/)

Attwater Prairie Chicken NWR (Austin and Colorado cos.)  
P.O. Box 519  
Eagle Lake, TX 77434  
979/234-3021; FAX: 979/234-3278  
E-MAIL: [FW2\\_RW\\_AttwaterPrairieChicken@fws.gov](mailto:FW2_RW_AttwaterPrairieChicken@fws.gov)

INTERNET: [www.fws.gov/southwest/refuges/texas/attwater/](http://www.fws.gov/southwest/refuges/texas/attwater/)

Balcones Canyonlands NWR (Burnet, Travis, and Williamson cos.)  
10711 Burnet Rd., Suite 201  
Austin, TX 78758  
512/339-9432

INTERNET: [www.fws.gov/southwest/refuges/texas/balcones/index.htm](http://www.fws.gov/southwest/refuges/texas/balcones/index.htm)

Hagerman NWR (Grayson County)  
 6465 Refuge Road  
 Sherman, Texas 75092-5817  
 903/786-2826  
*E-MAIL:* fw2\_rw\_hagerman@fws.gov  
*INTERNET:* [www.fws.gov/southwest/refuges/texas/hagerman/index.html](http://www.fws.gov/southwest/refuges/texas/hagerman/index.html)

Little Sandy NWR (Wood Co.)  
 c/o Little River NWR  
 P.O. Box 340  
 Broken Bow, OK 74728  
 580/584-6211; FAX: 580/584-2034

Trinity River NWR (Liberty Co.)  
 P.O. Box 10015  
 Liberty, TX 77575  
 409/336-9786  
*E-MAIL:* fw2\_rw\_trinityriver@fws.gov  
*INTERNET:* [www.fws.gov/southwest/refuges/texas/trinityriver/](http://www.fws.gov/southwest/refuges/texas/trinityriver/)

Forest Service/National Forests and Grasslands of Texas  
 415 S. First Street, Ste. 110  
 Lufkin, TX 75901  
 936/639-8501

Angelina National Forest (Angelina, Jasper, Nacogdoches, and San Augustine cos.)  
 Davy Crockett National Forest (Houston and Trinity cos.)  
 Sabine National Forest (Jasper, Newton, Sabine, San Augustine, and Shellby cos.)  
 Sam Houston National Forest (Montgomery, San Jacinto, and Walker cos.)

Caddo and Lyndon B. Johnson National Grasslands (Fannin and Wise cos.)  
 P.O. Box 507  
 1400 N. US 81/287  
 Decatur, TX 76234  
 940/627-5475  
*INTERNET:* [www.fs.fed.us/r8/texas/recreation/caddo\\_lbj/caddo-lbj\\_gen\\_info.shtml](http://www.fs.fed.us/r8/texas/recreation/caddo_lbj/caddo-lbj_gen_info.shtml)

or Caddo Work Center (Field Office)  
 U.S. Forest Service  
 Rt. 2  
 Honey Grove, TX 75446  
 903/378-2103

Fort Hood Center for Cooperative Ecological Research (Bell and Coryell cos.)  
 (Cooperative agreement between Department of Defense and The Nature Conservancy of Texas)  
 The Nature Conservancy of Texas  
 P.O. Box 1440  
 711 Navarro  
 San Antonio, TX 78295-1440  
 210/224-8774; FAX: 210/228-9805  
*E-MAIL:* [lmcbride@tnc.org](mailto:lmcbride@tnc.org)  
*INTERNET:* [nature.org/wherewework/northamerica/states/texas/science/art6072.html](http://nature.org/wherewework/northamerica/states/texas/science/art6072.html)

**1220 APPENDIX THIRTEEN/LIST OF CONSERVATION ORGANIZATIONS**

National Park Service

Big Thicket National Preserve  
Headquarters  
3785 Milan Street  
Beaumont, TX 77701-4724  
409/951-6700

Visitor Center  
6102 FM 420  
Kountze, TX 77625-7842  
409/951-6725

 **STATE**

Texas Agricultural Experiment Station  
113 Jack K. Williams Administration Bldg.  
College Station, TX 77843-2142  
*INTERNET:* [agresearch.tamu.edu/r&ECenters.htm](http://agresearch.tamu.edu/r&ECenters.htm)

State-wide research centers in East Texas

Dallas Research and Extension Center  
17360 Coit Road  
Dallas, TX 75252  
972/231-5362  
*INTERNET:* [dallas.tamu.edu/](http://dallas.tamu.edu/)

Overton Research and Extension Center  
1710 N. Hwy. 3053  
Overton, TX 75684  
903/834-6191  
*INTERNET:* [overton.tamu.edu/](http://overton.tamu.edu/)

Stephenville Research and Extension Center  
1229 North US Hwy 281  
Stephenville, TX 76401  
254/968-4144  
*INTERNET:* [stephenville.tamu.edu](http://stephenville.tamu.edu)

Texas Cooperative Extension (formerly the Texas Agricultural Extension Service): (county offices in each county)

*INTERNET:* [county-tx.tamu.edu/](http://county-tx.tamu.edu/)

Texas Department of Parks and Wildlife  
4200 Smith School Road  
Austin, TX 78744  
1-800/792-1112 - General Information Line  
*INTERNET MAIN SITE:* [www.tpwd.state.tx.us/](http://www.tpwd.state.tx.us/)

*INTERNET LIST OF TEXAS STATE PARKS:* [www.tpwd.state.tx.us/park/parklist.htm](http://www.tpwd.state.tx.us/park/parklist.htm)

STATE PARKS IN EAST TEXAS:

Atlanta State Park (Cass Co.), 927 Park Rd. 32, Atlanta, TX 75551 903/796-6476  
Bastrop State Park (Bastrop Co.), P.O. Box 518, Bastrop, TX 78602-0518 512/321-2101  
Bonham State Park (Fannin Co.), 1363 State Park 24, Bonham, TX 75418 903/583-5022  
Caddo Lake State Park (Harrison Co.), 245 Park Rd 2, Karnack, TX 75661 903/679-3351  
Cedar Hill State Park (Dallas Co.), 1570 FM 1382, Cedar Hill, TX 75104 972/291-3900

- Cooper Lake State Park (Delta and Hopkins cos.), 1664 Farm Rd 1529 South, Cooper, TX 75432 903/395-3100  
 Daingerfield State Park (Morris Co.), 455 Park Rd 17, Daingerfield, TX 75638 903/645-2921  
 Eisenhower State Park (Grayson Co.), 50 Park Rd 20, Denison, TX 75020 903/465-1956,  
*E-MAIL: [espc@texoma.net](mailto:espc@texoma.net)*
- Fairfield Lake State Park (Freestone Co.), 123 State Park Rd 64, Fairfield, TX 75840 903/389-4514  
 Fort Parker State Park (Limestone Co.), 194 Park Rd. 28, Mexia, TX 76667 254/562-5751,  
*E-MAIL: [fortparker@glade.net](mailto:fortparker@glade.net)*
- Huntsville State Park (Walker Co.), P.O. Box 508, Huntsville, TX 77342-0508 936/295-5644  
 Lake Bob Sandlin State Park (Titus Co.), 341 Park Rd. 2117, Pittsburg, TX 75686 903/572-5531  
 Lake Livingston State Park (Polk Co.), 300 Park Rd. 65, Livingston, TX 77351 936/365-2201  
 Lake Somerville State Park Complex (Lee and Burleson cos.), 6280 FM 180 Ledbetter, TX 78946-7036  
 979/289-2392
- Lake Tawakoni State Park (Hunt Co.), 10822 FM 2475, Wills Point, TX 75169 903/560-7123  
 Lake Whitney State Park (Hill Co.), Box 1175, Whitney, TX 76692 254/694-3793  
 Martin Creek Lake State Park (Rusk Co.), 9515 County Rd. 2181D, Tatum, TX 75691 903/836-4336  
 Martin Dies, Jr. State Park (Jasper and Tyler cos.), RR 4, Box 274, Jasper, TX 75951 409/384-5231  
 Purtis Creek State Park (Henderson and Van Zandt cos.), 14225 FM 316, Eustace, TX 75124 903/425-2332  
 Ray Roberts Lake State Park (Cooke and Denton cos.), 100 PW 4137, Pilot Point, TX 76258-8944  
 940/686-2148
- Rusk and Palestine State Parks (Cherokee and Anderson cos.), RR 4, Box 431, Rusk, TX 75785 903/683-5126  
 Texas State Railroad State Park (Anderson and Cherokee cos.), P.O. Box 39, Rusk, TX 75785 800/442-8951,  
 903/683-2561
- Tyler State Park (Smith Co.), 789 Park Road 16, Tyler, TX 75706-9141 903/597-5338  
 Village Creek State Park (Hardin Co.), PO Box 8565, Lumberton, TX 77657 409/755-7322
- WILDLIFE MANAGEMENT AREAS IN EAST TEXAS
- Alabama Creek WMA (Trinity Co.) In Davy Crockett National Forest, Contact Shawn Willis, 1805 E. Lufkin,  
 Lufkin, TX 75901, 936/639-1879
- Alazan Bayou WMA (Nacogdoches Co.) Contact Joel Casto, 1805 E. Lufkin, Lufkin, TX 75901, 936/639-1879  
 Angelina-Neches/Dam "B" WMA (Jasper and Tyler cos.) Contact Gary Calkinds, 1342 S. Wheeler, Jasper, TX  
 75951, 409/384-6894
- Bannister WMA (San Augustine Co.) Contact Bob Baker, 1342 S. Wheeler, Jasper, TX 75951, 409/384-6894  
 Caddo Grasslands WMA (Fannin Co.) Contact Jack Jernigan, 4998 CR 2131, Detroit, TX 75436, 903/674-3027  
 Caddo Lake WMA (Harrison and Marion cos.) Contact Jack Jernigan, 700 Senic Loop, Marshall, TX 75672,  
 903/927-2633
- Cooper WMA (Delta and Hopkins cos.) Contact Aron Flanders, 829 CR 4795, Sulphur Springs, TX 75482-0402,  
 903/945-3132
- Granger WMA (Williamson Co.) Contact Trey Carpenter, 3100 Granger Dam Rd., Granger, TX 76530,  
 512/859-2668
- Moore Plantation WMA (Jasper and Sabine cos.) Contact Bob Baker, 1342 S. Wheeler, Jasper, TX 75951,  
 409/384-6894
- North Toledo Bend WMA (Shelby Co.) Contact Joel Casto, 1805 E. Lufkin, Lufkin, TX 75901, 936/639-1879  
 Old Sabine Bottom WMA (Smith Co.) Contact Larry LeBeau, 21187 CR 4106, Lindale, TX 75771, 903/881-8233  
 Pat Mayse WMA (Lamar Co.) Contact Jack Jernigan, 4998 CR 2131, Detroit, TX 75436, 903/674-3027  
 Sam Houston National Forest WMA (Montgomery, San Jacinto and Walker cos.) Contact Chris Gregory, P.O.  
 Box 868, Livingston, TX 77351, 936/327-8487
- Tawakoni WMA (Hunt and Van Zandt cos.) Contact Larry LeBeau, 21187 CR 4106, Lindale, TX 75771,  
 903/881-8233
- White Oak Creek WMA (Bowie, Cass, Morris, and Titus cos.) Contact John C. Jones, 33948 Hwy 77, Omaha,  
 TX 75571, 903/884-3800

**1222 APPENDIX THIRTEEN**/LIST OF CONSERVATION ORGANIZATIONS

Texas Commission on Environmental Quality  
P.O. Box 13087  
Austin, TX 78711  
512/239-1000

INTERNET: [www.tceq.state.tx.us/index.html](http://www.tceq.state.tx.us/index.html)

EAST TEXAS TCEQ REGIONAL OFFICES

**Region 5**

TCEQ  
2916 Teague Dr.  
Tyler, TX 75701-3756  
903/535-5100

**Region 9**

TCEQ  
6801 Sanger Ave., Ste. 2500  
Waco, TX 76710-7826  
254/751-0335

**Region 10**

TCEQ  
3870 Eastex Fwy.  
Beaumont, TX 77703-1892  
409/898-3838

**Region 11**

TCEQ  
1921 Cedar Bend Dr., Ste. 150  
Austin, TX 78758-5336  
512/339-2929

**Region 12**

TCEQ  
5425 Polk Ave., Ste. H  
Houston, TX 77023-1486  
713/767-3500

 **PUBLIC**

Dallas County Park and Open Space Program  
411 Elm Street, 3rd Floor  
Dallas, TX 75202-3301  
214/653-6653

INTERNET: [www.dallascounty.org/html/citizen-serv/open-spaces/intro.html](http://www.dallascounty.org/html/citizen-serv/open-spaces/intro.html)

(Additional preserves listed on the website above)

Cedar Ridge Preserve (Formerly the Dallas Nature Center)  
7171 Mountain Creek Parkway  
Dallas, TX 75249  
972/293-5150

INTERNET: [www.audubondallas.org/cedarridge.html](http://www.audubondallas.org/cedarridge.html)

Harry S. Moss Park (City of Dallas)  
7914 Greenville Ave.  
Dallas, TX 75231

Parkhill Prairie Preserve  
Collin County Parks and Open Space Program  
825 N. McDonald St., Ste. 145  
McKinney, TX 75069  
972/424-1460 ext. 3744 (Metro)

River Legacy Living Science Center  
703 N.W. Green Oaks Blvd.  
Arlington, TX 76006  
817/860-6752; FAX 817/860-1595

E-MAIL: [parksdepartment@ci.arlington.tx.us](mailto:parksdepartment@ci.arlington.tx.us)

INTERNET: [www.ci.arlington.tx.us/park/riverlegacy.html](http://www.ci.arlington.tx.us/park/riverlegacy.html)

**PRIVATE**

Audubon Texas

901 S. Mopac, Bldg. II, Ste. 410

Austin, TX 78746

512/306-0225

*INTERNET:* [www.tx.audubon.org](http://www.tx.audubon.org)

Austin College: Center for Environmental Studies

900 North Grand Avenue

Sherman, TX 75090

903/817-2000 general number

903/817-2342 Science Area Secretary

General *INTERNET:* [www.austincollege.edu](http://www.austincollege.edu)

Biology Dept. *INTERNET:* [www.austincollege.edu/Category.asp?669](http://www.austincollege.edu/Category.asp?669)

Center for Environmental Studies *INTERNET:* [www.austincollege.edu/Category.asp?1450](http://www.austincollege.edu/Category.asp?1450)

Big Thicket Association

P.O. Box 198

Saratoga, TX 77585

*INTERNET:* [www.btatx.org](http://www.btatx.org)

Botanical Research Institute of Texas

509 Pecan Street

Fort Worth, TX 76102-4060

817/332-4441; FAX 817/332-4112

*E-MAIL:* [info@brit.org](mailto:info@brit.org)

*INTERNET:* [www.brit.org](http://www.brit.org)

Caddo Lake Institute

Route 2 Box 24 B

Karnack, TX 75661

*INTERNET:* [www.cliidata/cliinfo.htm](http://www.cliidata/cliinfo.htm)

Heard Natural Science Museum and Wildlife Sanctuary

One Nature Place

McKinney, TX 75069-8840

972/562-5566; FAX: (972) 548-9119

*E-MAIL:* [info@heardmuseum.org](mailto:info@heardmuseum.org)

*INTERNET:* [www.heardmuseum.org](http://www.heardmuseum.org)

Lady Bird Johnson Wildflower Center

(previously National Wildflower Research Center)

4801 La Crosse Ave.

Austin, TX 78739

512/292-4100

*E-MAIL:* [wildflower@wildflower.org](mailto:wildflower@wildflower.org)

*INTERNET:* [www.wildflower.org/](http://www.wildflower.org/)

Native Plant Society of Texas (NPSOT)

State Office

Coordinator: Dar Richardson

P.O. Box 3017

Fredericksburg, TX 78624

830/997-9272

*E-MAIL:* [coordinator@npsot.org](mailto:coordinator@npsot.org)

*INTERNET:* [www.npsot.org](http://www.npsot.org)

**1224 APPENDIX THIRTEEN**/LIST OF CONSERVATION ORGANIZATIONS

(See [www.npsot.org](http://www.npsot.org) internet site for NPSOT chapters in East Texas)

Native Prairies Association of Texas

P.O. Box 210

Georgetown, TX 78627-0210

INTERNET: [www.texasprairie.org](http://www.texasprairie.org)

Natural Area Preservation Association

(a land trust; accepts land to preserve in perpetuity)

P.O. Box 162481

Austin, TX 78716-2481

512/804-1981

INTERNET: [www.napa-texas.org/](http://www.napa-texas.org/)

The Nature Conservancy of Texas

State Office

P.O. Box 1440

San Antonio, Texas 78295-1440

210/224-8774

E-MAIL: [lmcbride@tnc.org](mailto:lmcbride@tnc.org)

INTERNET: [nature.org/wherewework/northamerica/states/texas/](http://nature.org/wherewework/northamerica/states/texas/)

The Nature Conservancy of Texas

North Texas/Blackland Prairies Regional Office

Contact: James Eidson

E-MAIL: [jeidson@tnc.org](mailto:jeidson@tnc.org)

Clymer Meadow Preserve

P.O. Box 26

Celeste, TX 75423

Phone/FAX: 903/568-4139

The Nature Conservancy of Texas

Roy E. Larsen Sandyland Sanctuary

P.O. Box 909

Silsbee, TX 77656-0909

409/385-0445; FAX: 409/385-4745

The Nature Conservancy of Texas

Nacogdoches Office

c/o USFS Experiment Station

506 Hayter Street, Room 111

Nacogdoches, TX 75961

963/559-1516; FAX 963/559-1518

Texas Committee on Natural Resources

3532 Bee Caves Rd., Ste. 110

Austin, TX 78746

512/441-1122

E-MAIL: [tconr@texas.net](mailto:tconr@texas.net)

INTERNET: [tconr.home.texas.net](http://tconr.home.texas.net)

Thompson Foundation

2801 Turtle Creek—2W

Dallas, TX 75219

214/522-6142





## BOOKS FOR THE STUDY OF TEXAS NATIVE PLANTS

MODIFIED FROM A LIST PROVIDED BY THE **NATIVE PLANT SOCIETY OF TEXAS**

P.O. BOX 3017, FREDERICKSBURG, TX 78624

830/997-9272

E-MAIL: [coordinator@npsot.org](mailto:coordinator@npsot.org)

MANY OF THE BOOKS LISTED CAN BE PURCHASED FROM THE NATIVE PLANT SOCIETY OF TEXAS

---

### SOURCES OF GENERAL BOTANICAL INFORMATION

- HEYWOOD, V.H., ed. 1993. Flowering plants of the world. Oxford Univ. Press, New York. [concise information about families of flowering plants; beautifully illustrated]
- HICKEY, M. and C. KING. 1997. Common families of flowering plants. Cambridge Univ. Press, Cambridge, England, U.K. [information on the more common flowering plant families]
- HYAM, R. and R. PANKHURST. 1995. Plants and their names: A concise dictionary. Oxford Univ. Press, New York. [source for plant name derivations]
- KARTESZ, J.T. 1994. A synonymized checklist of the vascular flora of the United States, Canada, and Greenland, 2nd ed. (2 vols.). Timber Press, Portland, OR. [scientific nomenclature of all native and naturalized vascular plants of North America north of Mexico]
- KARTESZ, J.T. and C.A. MEACHAM. 1999. Synthesis of the North American flora, version 1.0. North Carolina Botanical Garden, Chapel Hill, NC.
- MABBERLEY, D.J. 1997. The plant book, a portable dictionary of the higher plants, 2nd ed. Cambridge Univ. Press, Cambridge, England, U.K. [excellent source of plant information worldwide at the family and genus level]
- WALTERS, D.R. and D.J. KEIL. 1996. Vascular plant taxonomy, 4th ed. Kendall/Hunt Publishing Co., Dubuque, IA. [a standard text on plant taxonomy/systematics]
- WOODLAND, D.W. 1997. Contemporary plant systematics, 2nd ed. Andrews Univ. Press, Berrien Springs, MI. [a standard text on plant taxonomy/systematics, with CD-ROM]
- ZOMLEFER, W.B. 1994. Guide to flowering plant families. Univ. of North Carolina Press, Chapel Hill. [concise information about families of flowering plants; beautifully illustrated]

### FLORAS AND MANUALS

- BURLAGE, H.M. 1973. The wild flowering plants of Highland Lakes country of Texas. Published by the author, Austin, TX.
- CORRELL, D.S. 1956. Ferns and fern allies of Texas. Texas Research Foundation, Renner.
- CORRELL, D.S. and H.B. CORRELL. 1972. Aquatic and wetland plants of southwestern United States. U.S. Environmental Protection Agency. U.S. Government Printing Office, Washington, D.C.
- CORRELL, D.S. and M.C. JOHNSON. 1970. Manual of the vascular plants of Texas. Texas Research Foundation, Renner.
- CORY, V.L. and H.B. PARKS. 1937. Catalogue of the flora of the state of Texas. Texas Agric. Exp. Sta. Bull. No. 550.
- CRONQUIST, A. 1980. Asteraceae. Vascular flora of the southeastern United States 1:1–261. The Univ. of North Carolina Press, Chapel Hill.
- FLORA OF NORTH AMERICA EDITORIAL COMMITTEE, eds. 1993a. Flora of North America north of Mexico, Vol. 1, Introduction. Oxford Univ. Press, New York.
- FLORA OF NORTH AMERICA EDITORIAL COMMITTEE, eds. 1993b. Flora of North America north of Mexico, Vol. 2, Pteridophytes and gymnosperms. Oxford Univ. Press, New York.
- FLORA OF NORTH AMERICA EDITORIAL COMMITTEE, eds. 1997. Flora of North America north of Mexico, Vol. 3, Magnoliophyta: Magnoliidae and Hamamelidae. Oxford Univ. Press, New York.
- FLORA OF NORTH AMERICA EDITORIAL COMMITTEE, eds. 2000. Flora of North America north of Mexico, Vol. 22, Magnoliophyta: Alismatidae, Commelinidae (in part), and Zingiberidae. Oxford Univ. Press, New York.

- FLORA OF NORTH AMERICA EDITORIAL COMMITTEE, eds. 2002a. *Flora of North America north of Mexico*, Vol. 23, Magnoliophyta: Commelinidae (in part): Cyperaceae. Oxford Univ. Press, New York.
- FLORA OF NORTH AMERICA EDITORIAL COMMITTEE, eds. 2002b. *Flora of North America north of Mexico*, Vol. 26, Magnoliophyta: Liliidae: Liliales and Orchidales. Oxford Univ. Press, New York.
- FLORA OF NORTH AMERICA EDITORIAL COMMITTEE, eds. 2003a. *Flora of North America north of Mexico*, Vol. 4, Magnoliophyta: Caryophyllidae, part 1. Oxford Univ. Press, New York.
- FLORA OF NORTH AMERICA EDITORIAL COMMITTEE, eds. 2003b. *Flora of North America north of Mexico*, Vol. 25, Magnoliophyta: Commelinidae (in part): Poaceae, part 2. Oxford Univ. Press, New York.
- GANDHI, K.N. and R.D. THOMAS. 1989. Asteraceae of Louisiana. *Sida, Bot. Misc.* 4:1–202.
- GLEASON, H.A. 1952. *The New Britton and Brown illustrated flora of the northeastern United States and adjacent Canada*. New York Botanical Garden, Bronx.
- GODFREY, R.K. and J.W. WOOTEN. 1979. *Aquatic and wetland plants of southeastern United States, monocotyledons*. Vol. 1. Univ. of Georgia Press, Athens.
- GODFREY, R.K. and J.W. WOOTEN. 1981. *Aquatic and wetland plants of the southeastern United States, dicotyledons*. Vol. 2. Univ. of Georgia Press, Athens.
- GREAT PLAINS FLORA ASSOCIATION. 1977. *Atlas of the flora of the Great Plains*. Iowa State Univ. Press, Ames.
- GREAT PLAINS FLORA ASSOCIATION. 1986. *Flora of the Great Plains*. Univ. Press of Kansas, Lawrence.
- ISELY, D. 1990. Leguminosae (Fabaceae). *Vascular flora of the southeastern United States* 3(2):1–258. Univ. of North Carolina Press, Chapel Hill.
- ISELY, D. 1998. *Native and naturalized Leguminosae (Fabaceae) of the United States (exclusive of Alaska and Hawaii)*. Monte L. Bean Life Science Museum, Brigham Young University, Provo, UT.
- JOHNSTON, M.C. 1990. *The vascular plants of Texas: A list, up-dating the manual of the vascular plants of Texas*, 2nd ed. Published by the author, Austin, TX.
- JONES, F.B. 1975. *Flora of the Texas Coastal Bend*. Welder Wildlife Foundation, Sinton, TX.
- JONES, F.B., C.M. ROWELL, JR., and M.C. JOHNSTON. 1961. *Flowering plants and ferns of the Texas Coastal Bend counties*. Rob and Bessie Welder Wildlife Refuge, Sinton, TX.
- LIGGIO, J. and A.O. LIGGIO. 1999. *Wild orchids of Texas*. Univ. of Texas Press, Austin, TX.
- LUER, C.A. 1975. *The native orchids of the United States and Canada excluding Florida*. New York Botanical Garden, Bronx.
- LUNDELL, C.L., ed. 1961. *Flora of Texas*, Vol. III. Texas Research Foundation, Renner, TX.
- LUNDELL, C.L., ed. 1966. *Flora of Texas*, Vol. I. Texas Research Foundation, Renner, TX.
- LUNDELL, C.L., ed. 1969. *Flora of Texas*, Vol. II. Texas Research Foundation, Renner, TX.
- MAHLER, W.F. 1970. *Keys to the vascular plants of the Black Gap Wildlife Management Area, Brewster County, Texas*. Published by the author, Dallas, TX [currently available through BRIT].
- MAHLER, W.F. 1973a. *Flora of Taylor County, Texas*. Published by the author, Dallas, TX.
- MAHLER, W.F. 1980. *The mosses of Texas*. Published by the author, Dallas, TX [currently available through BRIT].
- MAHLER, W.F. 1988. *Shinners' manual of the North Central Texas flora*. *Sida, Bot. Misc.* 3:1–313 [out-of-print].
- McALISTER, W.H. and M.K. McALISTER. 1987. *Guidebook to the Aransas National Wildlife Refuge*. Mince Country Press, Rt. 1, Box 95C, Victoria, TX.
- McALISTER, W.H. and M.K. McALISTER. 1993. *A naturalist's guide, Matagorda Island*. Univ. of Texas Press, Austin.
- McDOUGALL, W.B. and O.E. SPERRY. 1951. *Plants of Big Bend National Park*. U.S. Government Printing Office, Washington, DC.
- METZ, M.C. 1934. *A flora of Bexar County Texas*. The Catholic Univ. of America, Washington, DC.
- METZLER, S. and V. METZLER. 1992. *Texas mushrooms*. Univ. of Texas Press, Austin.
- PETERSON, C.D. and L.E. BROWN. 1983. *Vascular flora of the Little Thicket Nature Sanctuary, San Jacinto County, Texas*. Outdoor Nature Club, Houston, TX.
- POWELL, A.M. and J.F. WEEDIN. 2004. *Cacti of the Trans-Pecos and adjacent areas*. Texas Tech Univ. Press, Lubbock.
- REED, M.D. 1998. *Key to the angiosperm flora of Brazos and surrounding counties*. Texas A&M Univ., College Station.
- REESE, W.O. 1984. *Mosses of the Gulf South*. Louisiana State Univ. Press, Baton Rouge.
- REEVES, R.G. 1972. *Flora of Central Texas*. Prestige Press, Fort Worth, TX.
- REEVES, R.G. 1977. *Flora of Central Texas*, revised ed. Grant Davis Inc., Dallas, TX.

- REEVES, R.G. and D.C. BAIN. 1947. *Flora of South Central Texas*. The Exchange Store, Texas A&M Univ., College Station.
- RICHARDSON, A. 1990. *Plants of southernmost Texas*. Gorgas Science Foundation, Inc., Brownsville, TX.
- RICHARDSON, A. 1995. *Plants of the Rio Grande Delta*. Univ. of Texas Press, Austin.
- SHINNERS, L.H. 1958. *Spring flora of the Dallas-Fort Worth area Texas*. Published by author, Dallas, TX.
- STANFORD, J.W. 1976. *Keys to the vascular plants of the Texas Edwards Plateau and adjacent areas*. Published by the author, Brownwood, TX.
- TURNER, B.L. 1959. *The legumes of Texas*. Univ. of Texas Press, Austin.
- TURNER, B.L., H. NICHOLS, G. DENNY, and O. DORON. 2003. *Atlas of the vascular plants of Texas*, Vol. 1: Dicots, Vol. 2: Ferns, gymnosperms, monocots. *Sida, Bot. Misc.* 24.
- WENIGER, D. 1970. *Cacti of the southwest*. Univ. of Texas Press, Austin.
- WENIGER, D. 1984. *Cacti of Texas and neighboring states*. Univ. of Texas Press, Austin.

## **GRASSES, RANGE PLANTS**

- COFFEY, C.R. and R.L. STEVENS. 2004. *Grasses of southern Oklahoma and north Texas: a pictorial guide*. The Samuel Roberts Noble Foundation, Inc., Ardmore, OK.
- GOULD, F.W. 1975. *The grasses of Texas*. Texas A&M Univ. Press, College Station.
- GOULD, F.W. 1978. *Common Texas grasses: An illustrated guide*. Texas A&M Univ. Press, College Station.
- GOULD, F.W. and R.B. SHAW. 1983. *Grass systematics*, 2nd ed. Texas A&M Univ. Press, College Station.
- HATCH, S.L. and J. PLUHAR. 1993. *Texas range plants*. Texas A&M Univ. Press, College Station.
- HATCH, S.L., J.L. SCHUSTER, and D.L. DRAWE. 1999. *Grasses of the Texas Gulf Prairies and Marshes*. Texas A&M Univ. Press, College Station.
- HIGNIGHT, K.W., J.K. WIPFF, and S.L. HATCH. 1988. *Grasses (Poaceae) of the Texas Cross Timbers and Prairies*. *Texas Agric. Exp. Sta. Misc. Publ. No.* 1657.
- LONARD, R.I. 1993. *Guide to the grasses of the Lower Rio Grande Valle, Texas*. The Univ. of Texas-Pan American Press, Edinburg.
- PHILLIPS PETROLEUM COMPANY. 1963. *Pasture and range plants*. Phillips Petroleum Co., Bartlesville, OK.
- POWELL, A.M. 1994. *Grasses of the Trans-Pecos and adjacent areas*. Univ. of Texas Press, Austin.
- STUBBENDIECK, J., S.L. HATCH, and C.H. BUTTERFIELD. 1997. *North American range plants*, 5th ed. Univ. of Nebraska Press, Lincoln.
- THARP, B.C. 1952. *Texas range grasses*. Univ. of Texas Press, Austin.

## **TREES, SHRUBS, AND VINES**

- COX, P.W. and P. LESLIE. 1988. *Texas trees, a friendly guide*. Corona Publishing Co., San Antonio, TX.
- ELIAS, T.S. 1980. *The complete trees of North America*. Van Nostrand Reinhold, NY.
- ELIAS, T.S. 1989. *Field guide to North American trees*. Grolier Book Clubs, Danbury, CT.
- EVERITT, J. H. and D.L. DRAWE. 1993. *Trees, shrubs and cacti of South Texas*. Texas Tech Univ. Press, Lubbock.
- LEONARD, R.I., J.H. EVERITT, and F.W. JUDD. 1991. *Woody plants of the Lower Rio Grande Texas*. Texas Memorial Museum, Univ. of Texas, Austin.
- LYNCH, D. 1981. *Native and naturalized woody plants of Austin and the Hill Country*. Published by the author, Austin, TX.
- MÜLLER, C.H. 1951. The oaks of Texas. *Contr. Texas Res. Found. Bot. Stud.* 1:21–311. Texas Research Foundation, Renner.
- NIXON, E.S. 1985. *Trees, shrubs and woody vines of East Texas*. Bruce Lyndon Cunningham Productions, Nacogdoches, TX.
- NIXON, E.S. 2000. *Trees, shrubs and woody vines of East Texas*, 2nd edition. Bruce Lyndon Cunningham Productions, Nacogdoches, TX.
- POWELL, A.M. 1988. *Trees and shrubs of Trans-Pecos Texas including Big Bend and Guadalupe Mountains National Parks*. Big Bend Natural History Association, Inc., Big Bend National Park, TX.
- POWELL, A.M. 1998. *Trees and shrubs of the Trans-Pecos and adjacent areas*. Univ. of Texas Press, Austin.
- SIMPSON, B.J. 1988. *A field guide to Texas trees*. Texas Monthly Press, Austin.
- TEXAS FOREST SERVICE. 1970. *Famous trees of Texas*. Texas Forest Service, College Station.

TEXAS FOREST SERVICE. 1971. Forest trees of Texas. How to know them (B-20). Texas Forest Service, College Station.  
VINES, R.A. 1960. Trees, shrubs and woody vines of the Southwest. Univ. of Texas Press, Austin.

## WILDFLOWERS

- ABBOTT, C. 1979. How to know and grow Texas wildflowers. Green Horizons Press, Kerrville, TX.  
AJILVSGI, G. 1990. Butterfly gardening for the South. Taylor Press, Dallas, TX.  
AJILVSGI, G. 1979. Wild flowers of the Big Thicket, East Texas, and western Louisiana. Texas A&M Univ. Press, College Station.  
AJILVSGI, G. 1984. Wildflowers of Texas. Shearer Publishing, Fredericksburg, TX.  
AJILVSGI, G. 2002. Wildflowers of Texas (revised ed.). Shearer Publishing, Fredericksburg, TX.  
ANDREWS, J. 1986. The Texas bluebonnet. Univ. of Texas Press, Austin.  
ANDREWS, J. 1992. American wildflower florilegium. Univ. of North Texas Press, Denton.  
CANNATELLA, M.M. and R.E. ARNOLD. 1985. Plants of the Texas shore. Texas A&M Univ. Press, College Station.  
ENQUIST, M. 1987. Wildflowers of the Texas Hill Country. Lone Star Botanical, Austin, TX.  
HAM, H. and M. BRUCE. 1984. South Texas wildflowers. Texas A&M Univ., Kingsville.  
JOHNSTON, E.G. 1972. Texas wild flowers. Shoal Creek Publishers, Inc., Austin, TX.  
KIRKPATRICK, Z.M. 1992. Wildflowers of the western plains. Univ. of Texas Press, Austin.  
LOUGHMILLER, C. and L. LOUGHMILLER. 1984. Texas wildflowers. Univ. of Texas Press, Austin.  
MATTIZA, D.B. 1993. 100 Texas wildflowers. Southwest Parks and Monuments Assoc., Tucson, AZ.  
MEIER, L. and J. REID. 1989. Texas wildflowers. News America and Weldon Owen Publ. Ltd., NY.  
NATIONAL WILDFLOWER RESEARCH CENTER. 1992. Wildflower handbook. Voyageur Press, Stillwater, MN.  
NIEHAUS, T.F., C.L. RIPPER, and V. SAVAGE. 1984. Southwestern and Texas wildflowers. Easton Press, Norwalk, CT.  
O'KENNON, L.E. and R. O'KENNON. 1987. Texas wildflower portraits. Texas Monthly Press, Austin.  
RANSON, N.R. and M.J. LAUGHLIN. 1989. Wildflowers: Legends, poems and paintings (H.E. Laughlin, ed.). Heard Natural Science Museum, McKinney, TX.  
RECHENTHIN, C.A. 1972. Native flowers of Texas. U.S.D.A.-Soil Conservation Service, Temple, TX.  
RICKETT, H.W. 1970. Wildflowers of the United States, Texas. McGraw-Hill, NY.  
ROSE, F.L. and R.W. STRANDTMANN. 1986. Wildflowers of the Llano Estacado. Taylor Press, Dallas, TX.  
SCHULZ, E.D. 1922. 500 wild flowers of San Antonio and vicinity. Published by the author, San Antonio, TX.  
SCHULZ, E.D. 1928. Texas wild flowers: A popular account of the common wild flowers of Texas. Laidlaw Brothers, Chicago, IL.  
SPELLENBERG, R. 1979. The Audubon Society field guide to North American wildflowers, western region. Alfred A. Knopf, New York.  
TVETEN, J.L. and G.A. TVETEN. 1993. Wildflowers of Houston and southeast Texas. Univ. of Texas Press, Austin.  
WARNOCK, B.H. 1970. Wildflowers of the Big Bend country Texas. Sul Ross State Univ., Alpine, TX.  
WARNOCK, B.H. 1974. Wildflowers of the Guadalupe Mountains and the Sand Dune Country, Texas. Sul Ross State Univ., Alpine, TX.  
WARNOCK, B.H. 1977. Wildflowers of the Davis Mountains and the Marathon Basin, Texas. Sul Ross State Univ., Alpine, TX.  
WHITEHOUSE, E. 1936. Texas flowers in natural colors. Published by the author, Dallas, TX.  
WILLS, M.M. and H.S. IRWIN. 1961. Roadside flowers of Texas. Univ. of Texas Press, Austin.

## TEXAS BOTANY, LANDSCAPING, MISCELLANY

- AMOS, B.B. and F.R. GEHLBACH. 1988. Edwards Plateau vegetation. Baylor Univ. Press, Waco, TX.  
ARNOLD, M.A. 2002. Landscape plants for Texas and environs, 2nd edition. Stipes Publishing L.L.C.  
BARLOW, J.C., A.M. POWELL, and B.N. TIMMERMANN. 1983. Invited papers for the 2nd Symposium on Resources of the Chihuahuan Desert Region U.S. and Mexico. Chihuahuan Desert Research Institute, Alpine, TX.  
BRITTON, J.C. and B. MORTON. 1989. Shore ecology of the Gulf of Mexico. Univ. of Texas Press, Austin.  
COX, P., J. MERRITT, and J. MOLONY. 1998. McMillen's Texas gardening—wildflowers. Gulf Publishing Co., Houston, TX.  
COZINE, J. 2004. Saving the Big Thicket: From exploration to preservation, 1685–2003. Univ. North Texas Press, Denton.

- CHEATHAM, S. and M.C. JOHNSTON. 1995. The useful wild plants of Texas, the southeastern and southwestern United States, the southern Plains, and northern Mexico. Vol. 1, *Abronia–Arundo*. Useful Wild Plants, Inc., Austin, TX.
- CHEATHAM, S. and M.C. JOHNSTON, and L. MARSHALL. 2000. The useful wild plants of Texas, the southeastern and southwestern United States, the southern Plains, and northern Mexico. Vol. 2, *Asclepias–Canavalia*. Useful Wild Plants, Inc. Austin, TX.
- FRANCAVIGLIA, R.V. 2000. The cast iron forest. Univ. of Texas Press, Austin.
- FRITZ, E.C. 1986. Realms of beauty, the wilderness areas of East Texas. Univ. of Texas Press, Austin.
- GARRETT, J.H. 1993. J. Howard Garrett's organic manual. The Summit Group, Fort Worth, TX.
- GARRETT, J.H. 1993. Howard Garrett's Texas organic gardening book. Gulf Publishing Co., Houston, TX.
- GARRETT, J.H. 1994. Plants of the metroplex III. Univ. of Texas Press, Austin.
- GARRETT, J.H. 1996. Howard Garrett's plants for Texas. Univ. of Texas Press, Austin.
- GEISER, S.W. 1945. Horticulture and horticulturists in early Texas. Southern Methodist Univ., Dallas, TX.
- GEISER, S.W. 1948. Naturalists of the frontier, 2nd ed. Southern Methodist Univ., Dallas, TX.
- GINSBURG, R. 2002. Lloyd Herbert Shinnors: By himself. Sida, Bot. Misc. 22.
- GOYNE, M.A. 1991. A life among the Texas flora. Texas A&M Univ. Press, College Station.
- GUNTER, P.A.Y. 1993. The Big Thicket: An ecological reevaluation. Univ. of North Texas Press, Denton.
- HATCH, S.L., K.N. GANDHI, and L.E. BROWN. 1990. Checklist of the vascular plants of Texas. Texas Agric. Exp. Sta. Misc. Publ. No. 1655.
- HAYWARD, O.T. and J.C. YELDERMAN. 1991. A field guide to the Blackland Prairie of Texas, from frontier to heartland in one long century. Program for Regional Studies, Baylor Univ., Waco, TX.
- HAYWARD, O.T., P.N. DOLLIVER, D.L. AMSBURY, and J.C. YELDERMAN. 1992. A field guide to the Grand Prairie of Texas, land, history, culture. Program for Regional Studies, Baylor Univ., Waco, TX.
- HODGE, L.D. 2000. Official guide to Texas wildlife management areas. Texas Parks and Wildlife Press, Austin.
- JONES, A.G. 1992. *Aster* and *Brachyactis* (Asteraceae) in Oklahoma. Sida, Bot. Misc. 8:1–46.
- JONES, S.D., J.K. WIPFF, and P.M. MONTGOMERY. 1997. Vascular plants of Texas: A comprehensive checklist including synonymy, bibliography, and index. Univ. of Texas Press, Austin.
- KINDSCHER, K. 1987. Edible wild plants of the prairie. Univ. Press of Kansas, Lawrence.
- KINDSCHER, K. 1992. Medicinal wild plants of the prairie. Univ. of Kansas Press, Lawrence.
- MELTZER, S. 1997. Herb gardening in Texas, 3rd ed. Gulf Publishing Co., Houston, TX.
- MILLER, G.O. 1991. Landscaping with native plants of Texas and the southwest. Voyageur Press, Stillwater, MN.
- NIETHAMMER, C.J. 1987. The tumbleweed gourmet - cooking with wild southwestern plants. Univ. of Arizona Press, Tucson.
- NOKES, J. 1986. How to grow native plants of Texas and the southwest. Texas Monthly Press, Austin.
- NOKES, J. 2001. How to grow native plants of Texas and the southwest, revised and updated ed. Texas Monthly Press, Austin.
- PARKS, H.B. 1937. Valuable plants native to Texas. Texas Agric. Exp. Sta. Bull. No. 551.
- SHARPLESS, M.R. and J.C. YELDERMAN, eds. 1993. The Texas Blackland Prairie, land, history, and culture. Baylor Univ. Program for Regional Studies, Waco, TX.
- SPERRY, N. 1991. Neil Sperry's complete guide to Texas gardening. Taylor Publishing Co., Dallas, TX.
- STEITZ, Q. 1987. Grasses, pods, vines, weeds: Decorating with Texas naturals. Univ. of Texas Press, Austin.
- TAYLOR, C.E. 1997. Keys to the Asteraceae of Oklahoma. Southeastern Oklahoma State Univ. Herbarium, Durant.
- TAYLOR, R.J. and C.E. TAYLOR. 1994. An annotated list of the ferns, fern allies, gymnosperms and flowering plants of Oklahoma, 3rd ed. Southeastern Oklahoma State Univ. Herbarium, Durant.
- TAYLOR, W.C. 1984. Arkansas ferns and fern allies. Milwaukee Public Museum, WI.
- TOES (Texas Organization for Endangered Species). 1993. Endangered, threatened and watch lists of Texas plants. Publ. No. 9. Texas Organization for Endangered Species, Austin.
- TULL, D. 1987. A practical guide to edible and useful plants. Texas Monthly Press, Austin.
- TULL, D. 1999. Edible and useful plants of Texas and the southwest. University of Texas Press, Austin.
- TULL, D. and G.O. MILLER. 1991. A field guide to wildflowers, trees and shrubs of Texas. Gulf Publishing Co., Houston, TX.
- TYRL, R.J., S.C. BARBER, P. BUCK, J.R. ESTES, P. FOLLEY, L.K. MAGRATH, C.E.S. TAYLOR, and R.A. THOMPSON (Oklahoma Flora Editorial Committee). 1994 (revised 1 Sep 1997). Key and descriptions for the vascular plant families of Oklahoma. Flora Oklahoma Incorporated, Noble.

- WASOWSKI, S. and J. RYAN. 1985. Landscaping with native Texas plants. Texas Monthly Press, Austin.
- WASOWSKI, S. and A. WASOWSKI. 1988. Native Texas plants: Landscaping region by region. Texas Monthly Press, Austin.
- WASOWSKI, S. and A. WASOWSKI. 1997. Native Texas gardens. Gulf Publishing Co., Houston, TX.
- WATSON, G. 1975. Big Thicket plant ecology. Big Thicket Museum, Saratoga, TX.
- WAUER, R. H. 1973. Naturalist's Big Bend. Texas A&M Univ. Press, College Station.
- WAUER, R. H. and D. RISKIND. 1974. Transactions of the symposium on the biological resources of the Chihuahuan Desert region U.S. and Mexico. Chihuahuan Desert Research Institute, Alpine, TX.
- YARBOROUGH, S.C. and A.M. POWELL. 2002. Ferns and fern allies of the Trans-Pecos and adjacent areas. Texas Tech University Press, Lubbock.

## SUPPORTIVE

- BOMAR, G.W. 1983. Texas weather. Univ. of Texas Press, Austin.
- CARTER, W.T. 1931. The soils of Texas. Texas Agric. Exp. Sta. Bull. No. 431.
- FRAPS, G.S. and J.F. FUDGE. 1937. Chemical composition of soils of Texas. Texas Agric. Exp. Sta. Bull. No. 549.
- GODFREY, C.L., G.S. MCKEE and H. OAKES. 1973. General soil map of Texas. Texas Agric. Exp. Sta. Misc. Publ. No. 1034.
- JORDAN, T.G., J.L. BEAN, JR., and W.M. HOLMES. 1984. Texas: A geography. Westview Press, Boulder, CO.
- NATURAL FIBERS INFORMATION CENTER. 1987. The climates of Texas counties. Monogr. Series No. 2. Office of the State Climatologist, Dept. of Meteorology, College of Geosciences, Texas A&M Univ., College Station.
- NORWINE, J., J.R. GIARDINO, G.R. NORTH, and J.B. VALDÉS, eds. 1995. The changing climate of Texas: Predictability and implications for the future. GeoBooks, Texas A&M Univ., College Station.
- RENFRO, H.B., D.E. FERAY, and P.B. KING. 1973. Geological highway map of Texas. American Association of Petroleum Geologists, Tulsa, OK.
- SELLARDS, E.H., W.S. ADKINS, and F.B. PLUMMER. 1932. The geology of Texas, Vol. I, Stratigraphy. Univ. of Texas Press, Austin.
- SHELDON, R.A. 1979. Roadside geology of Texas. Mountain Press, Missoula, MT.
- SPEARING, D. 1991. Roadside geology of Texas. Mountain Press, Missoula, MT.
- STEPHENS, A.R. and W.M. HOLMES. 1989. Historical atlas of Texas. Univ. of Oklahoma Press, Norman.



## A SUGGESTED LIST OF ORNAMENTAL NATIVE PLANTS: TREES, SHRUBS, VINES, GRASSES, WILDFLOWERS, AND GROUND COVERS FOR EAST TEXAS

DAVID CREECH AND DAWN STOVER  
SFA PINEYWOODS NATIVE PLANT CENTER  
STEPHEN F. AUSTIN STATE UNIVERSITY  
NACOGDOCHES, TEXAS 75962, U.S.A.  
dcreech@sfasu.edu

---

There are three reasons that native plants of East Texas are used in the landscapes of the region.

1. Many native plants are popular simply because they offer significant ornamental value: eye-catching and colorful flowers, unique foliage, edible or interesting fruit, distinctive seeds, bark, plant form or some other character that is found attractive and appealing by the public.
2. Many native plants are selected to maintain cohesion with the “natural” landscape of the area. Native plants have proven adaptation to the climate and soils of East Texas and are recognized as easy to establish and durable. Many native plants are used for their ecological appeal with a recognized history as wildlife food (see appendix 19), use by migratory birds, or as an attractant to butterflies (see appendix 20).
3. Many native plants are selected by nurseries and landscapers because they embrace a philosophy favoring greater native plant use or they intend to satisfy the wishes of the consumer. The client with a strong penchant for natives often directs the ultimate mix of plant materials planted in a site.

There are other reasons often offered by garden writers and horticulturists to encourage greater use of native plants, some of which deserve elaboration.

1. Natives are more disease and insect resistant. This is not always true. Some native plants used in landscapes are quite easily attacked, disfigured, and even killed outright by indigenous pests. Dogwood, *Cornus florida*, is often recommended or requested in the East Texas region, yet it is often difficult to establish and susceptible to stress and disease-related short life problems. A midge often disfigures yaupon, *Ilex vomitoria* foliage. Tent caterpillars often wreak havoc on oaks, *Quercus* spp., and pecan, *Carya illinoensis*. There are many other examples. It's more prudent to educate by saying, “Many natives are insect and disease tolerant.”
2. Natives are more drought resistant. This depends on the species and site selection. A native plant that normally finds its home in a swamp or stream-side spot may perform admirably in a drier site, but that's not always the case. It's probably better to say, “Many natives are drought resistant.”
3. Natives are less invasive. This is not always true. There are many natives that seed out heavily and create landscape maintenance issues. In East Texas, seedlings of oaks, elm, sweetgum, redbuds and others often emerge and proliferate, making for a ubiquitous maintenance problem in the landscape. Some natives sucker and spread thicket-like into garden areas where they are not desired. It's probably better to say, “Many natives are not invasive in the landscape.”

This list of suggested natives includes native plants commonly used in the landscapes of the region and also includes plants that are rarely available, offer landscape appeal, and should be considered for greater usage. The list also includes native plants from nearby regions of Texas that may not be present in the natural vegetation of the East Texas region. This list does not describe the many cultivars available, many of which may have been selected from regions of the South far distant from the East Texas region. This list is offered only as a starting point, and readers needing more detailed information are encouraged to consult horticultural websites in the area.

## SUGGESTED LIST OF ORNAMENTAL NATIVE PLANTS

## TREES

PLANT	COMMON NAME	HABITAT REQUIREMENTS	VEGETATIVE MORPHOLOGY; DURATION
<b>Acer barbatum</b> Aceraceae	Florida maple	Sun, well-drained to moist soil	Deciduous woody perennial to 50'
<b>Acer leucoderme</b> Aceraceae	Chalk maple	Sun, well-drained soil	Deciduous woody perennial to 30'
<b>Acer rubrum</b> Aceraceae	Red maple	Sun, well-drained to moist soil	Deciduous woody perennial to 60'
<b>Betula nigra</b> Betulaceae	River birch	Sun, well-drained moist soil	Deciduous woody perennial to 60'
<b>Carpinus caroliniana</b> Betulaceae	Hornbeam	Part-shade, well-drained soil	Deciduous woody perennial to 60'
<b>Carya illinoensis</b> Juglandaceae	Pecan	Sun, well-drained soil	Deciduous woody perennial to 60'
<b>Cercis canadensis</b> Fabaceae	Redbud	Sun, well-drained soil	Deciduous woody perennial to 20'
<b>Chilopsis linearis</b> Bignoniaceae	Desert -willow	Sun, well-drained soil	Deciduous woody perennial to 20'
<b>Chionanthus virginicus</b> Oleaceae	Fringe tree, Granny gray beard	Sun, well-drained soil	Deciduous woody perennial to 20'
<b>Cornus florida</b> Cornaceae	Flowering dogwood	Part-shade, well-drained soil, mulch	Deciduous woody perennial to 20'
<b>Crataegus brachyacantha</b> Rosaceae	Blueberry hawthorn	Sun to part-shade, well-drained soil	Deciduous woody perennial to 20'
<b>Crataegus marshallii</b> Rosaceae	Parsley hawthorn	Sun to part-shade, well-drained soil	Deciduous woody perennial to 20'
<b>Crataegus viburnifolia</b> Rosaceae	Viburnum hawthorn	Part-shade to sun, well-drained soil	Deciduous woody perennial to 20'
<b>Eysenhardtia texana</b> Fabaceae	Eisenhardtia	Sun, well-drained soil	Deciduous woody perennial to 20'
<b>Fagus grandifolia</b> Fabaceae	American beech	Part-shade, well-drained soil	Deciduous woody perennial to 20'
<b>Forestiera acuminata</b> Oleaceae	Swamp-privet	Sun, well-drained soil	Deciduous woody perennial to 20'
<b>Gleditsia triacanthos</b> Fabaceae	Common honey-locust	Sun, well-drained soil	Deciduous woody perennial to 20'
<b>Halesia diptera</b> Styracaceae	Silverbell	Part-shade, well-drained soil	Deciduous woody perennial to 20'
<b>Hamamelis vernalis</b> Hamamelidaceae	Witch-hazel cultivars	Part-shade, well-drained soil	Deciduous woody perennial to 12'
<b>Ilex cassine</b> Aquifoliaceae	Dahoon holly	Part-shade, well-drained soil	Evergreen woody perennial to 20'
<b>Ilex decidua</b> Aquifoliaceae	Deciduous holly, possumhaw	Sun, well-drained soil	Evergreen woody perennial to 20'
<b>Ilex opaca</b> Aquifoliaceae	American holly	Sun to part-shade, well-drained soil	Evergreen woody perennial to 30'
<b>Juniperus virginiana</b> Cupressaceae	Eastern red-cedar	Sun, well-drained soil	Evergreen woody perennial to 30'
<b>Liriodendron tulipifera</b> Magnoliaceae	Tulip tree	Sun, well-drained moist soil	Deciduous woody perennial to 100'



**TREES** (CONTINUED)

PLANT (CONTINUED)	CONCERNS	ORNAMENTAL FEATURES	NOTES
<i>Acer barbatum</i>	None	Fall color	Underutilized, specimen with good form and fall color
<i>Acer leucoderme</i>	None	Fall color	Specimen with good form and fall color
<i>Acer rubrum</i>	None	Fall color, form	Many cultivars with good form and fall color
<i>Betula nigra</i>	None	bark, form	Several improved cultivars
<i>Carpinus caroliniana</i>	Establishment	Bark, form	Underutilized, rarely available
<i>Carya illinoensis</i>	Establishment	Form, nuts	Large shade tree, park specimen
<i>Cercis canadensis</i>	Short tree life	Flowers, form	Many cultivars, popular, short life in some locations
<i>Chilopsis linearis</i>	Short tree life, limb dieback	Flowers, form	Many cultivars, showy in bloom, needs excellent drainage
<i>Chionanthus virginicus</i>	None	Flowers, fall color	Underutilized, very drought resistant
<i>Cornus florida</i>	Establishment, short tree life	Flowers, form, fall color	Many cultivars, needs proper siting
<i>Crataegus brachyacantha</i>	Training in early years	Flowers, form, foliage	Rust and other foliar diseases may be a problem
<i>Crataegus marshallii</i>	Training in early years, webworms	Flowers, form, foliage	Rust and other foliar diseases may be a problem
<i>Crataegus viburnifolia</i>	Rarely available	Flowers, form	Rust and other foliar diseases may be a problem
<i>Eysenhardtia texana</i>	Rarely available	Flowers, foliage	Western species
<i>Fagus grandifolia</i>	Slow growth	Foliage, form	Patriarch of the forest
<i>Forestiera acuminata</i>	None	Foliage, form, flowers	Rarely encountered in landscapes
<i>Gleditsia triacanthos</i>	Thorns, short life	Foliage, form	Improved thornless cultivars
<i>Halesia diptera</i>	Establishment	Flowers, form	Outstanding woodland tree
<i>Hamamelis vernalis</i>	Establishment	Flowers, form	Winter flower interest
<i>Ilex cassine</i>	Establishment	Foliage, form, screen, berries	Some cultivars available
<i>Ilex decidua</i>	Suckering in early years	Berries, form	Many cultivars, easy-to-establish
<i>Ilex opaca</i>	Being replaced by hybrids	Evergreen, berries, form	Many cultivars, durable tree
<i>Juniperus virginiana</i>	None	Foliage, form, screen	Improved cultivars, durable, underutilized
<i>Liriodendron tulipifera</i>	Establishment, weedy seedlings	Form, flowers, foliage,	Improved cultivars, underutilized, park specimen

**TREES** (CONTINUED)

PLANT	COMMON NAME	HABITAT REQUIREMENTS	VEGETATIVE MORPHOLOGY; DURATION
<b>Magnolia grandiflora</b> Magnoliaceae	Southern magnolia	Sun, well-drained moist soil	Evergreen woody perennial to 50'
<b>Magnolia macrophylla</b> Magnoliaceae	Bigleaf magnolia	Part-shade, well-drained moist soil	Deciduous woody perennial to 20'
<b>Magnolia virginiana</b> Magnoliaceae	Sweetbay magnolia	Sun, well-drained moist soil	Deciduous woody perennial to 20'
<b>Nyssa aquatica</b> Nyssaceae	Tupelo	Sun, well-drained soil to moist	Deciduous woody perennial to 20'
<b>Pinus echinata</b> Pinaceae	Shortleaf pine	Sun, well-drained soils	Evergreen woody perennial to 80'
<b>Pinus palustris</b> Pinaceae	Longleaf pine	Sun, well-drained soil	Evergreen woody perennial to 30'
<b>Poncirus trifoliata</b> Rutaceae	Bitter orange, trifoliolate-orange	Sun, well-drained soil	Evergreen woody perennial to 30'
<b>Prunus mexicana</b> Rosaceae	Wild plum, Mexican plum	Sun, well-drained soil	Deciduous woody perennial to 20'
<b>Quercus michauxii</b> Fagaceae	Swamp chestnut oak	Sun, well-drained soil	Deciduous woody perennial to 60'
<b>Quercus texana</b> Fagaceae	Nuttall oak, Texas red oak	Sun, wide range of soil types	Deciduous woody perennial to 60'
<b>Quercus virginiana</b> Fagaceae	Live Oak	Sun, well-drained soil	Evergreen woody perennial to 50'
<b>Sophora affinis</b> Fabaceae	Eve's-necklace	Sun, well-drained soil	Deciduous woody perennial to 20'
<b>Taxodium distichum</b> Cupressaceae	Bald cypress	Sun, wet to well-drained soils	Deciduous woody perennial to 100'

**SHRUBS**

<b>Callicarpa americana</b> Verbenaceae	American beauty-berry	Sun to shade, well-drained soil	Deciduous woody perennial
<b>Cliftonia monophylla</b> Cyrillaceae	Buckwheat tree	Sun to part-shade, moist soil	Evergreen woody perennial to 10'
<b>Cyrilla racemiflora</b> Cyrillaceae	Titi	Sun, moist soil	Evergreen woody perennial to 15'
<b>Euonymus americanus</b> Celastraceae	Hearts-a-burstin	Part-shade, well-drained soil	Deciduous woody perennial
<b>Hypericum galioides</b> Clusiaceae	St. John's-wort	Sun, well-drained soil	Deciduous woody perennial
<b>Ilex verticillata</b> Aquifoliaceae	Winterberry	Part-shade, moist soil	Deciduous woody perennial to 10'
<b>Ilex vomitoria</b> Aquifoliaceae	Yaupon 'Pride of Houston'	Sun to shade, well-drained soil	Evergreen woody to 15'
<b>Itea virginica</b> Saxifragaceae	Sweet-spires	Sun to part-shade, moist soil	Deciduous woody perennial to 8'
<b>Lindera benzoin</b> Lauraceae	Spicebush	Sun, well-drained soil	Deciduous woody perennial to 12'
<b>Myrica cerifera</b> Myricaceae	Southern wax myrtle	Sun to part-shade, moist to well-drained soil	Evergreen woody perennial to 10'
<b>Ptelea trifoliata</b> Rutaceae	Hoptree	Sun to part-shade, well-drained soil	Deciduous woody perennial to 20'
<b>Sabal minor</b> Arecaceae	Dwarf palmetto	Sun to part-shade, moist soil	Evergreen perennial to 8'

**TREES** (CONTINUED)

PLANT (CONTINUED)	CONCERNS	ORNAMENTAL FEATURES	NOTES
<i>Magnolia grandiflora</i>	Establishment	Flowers, form, screen, foliage	Many cultivars, mulch when young
<i>Magnolia macrophylla</i>	leaf litter	Foliage, flowers, form	Underutilized, protect from wind, mulch
<i>Magnolia virginiana</i>	None	Flowers, form, screen, foliage	Underutilized
<i>Nyssa aquatica</i>	Establishment	Foliage, fall color, form	Underutilized
<i>Pinus echinata</i>	None	Foliage, form	Durable
<i>Pinus palustris</i>	Establishment	Foliage, form, specimen	Underutilized, durable, beetle resistant
<i>Poncirus trifoliata</i>	Thorns	Foliage, flowers, fruit, screen	Improved cultivars
<i>Prunus mexicana</i>	Short-lived	Flowers, form, specimen	Durable, easy to establish, edible fruit
<i>Quercus michauxii</i>	None	Fall color, form, foliage	Underutilized
<i>Quercus texana</i>	None	Specimen, form	Fast-growing, durable and popular
<i>Quercus virginiana</i>	None	Form, foliage	Durable, common
<i>Sophora affinis</i>	None	Flowers, seed pods, form, foliage	Underutilized, premier small tree for sun
<i>Taxodium distichum</i>	Knees	Fall color, form	Long-lived, durable, improved cultivars

**SHRUBS** (CONTINUED)

<i>Callicarpa americana</i>	None	Rose-pink to violet or red-purple fruits	Drought tolerant
<i>Cliftonia monophylla</i>	Establishment	White or pink flower forms	Underutilized
<i>Cyrilla racemiflora</i>	Suckers	White flowers	Very showy in bloom, pruning challenge
<i>Euonymus americanus</i>	Suckers	Showy fruit in Fall	Becomes a thicket under good horticulture
<i>Hypericum galioides</i>	None	Yellow flowers, form	Showy border plant
<i>Ilex verticillata</i>	Establishment	Berries, form	Many cultivars
<i>Ilex vomitoria</i>	Leaf midge	Berries, foliage, form	A mainstay in the trade, many cultivars
<i>Itea virginica</i>	Suckers wildly	Flowers, foliage, fall in good spots	Durable, underutilized
<i>Lindera benzoin</i>	Establishment	Fragrant flowers, fall color, form	Underutilized
<i>Myrica cerifera</i>	None	Foliage, form	Good screen, durable
<i>Ptelea trifoliata</i>	None	Aromatic flowers, seed pods, foliage	Excellent for small gardens
<i>Sabal minor</i>	None	Foliage, form	Durable, long-lived, underutilized

**SHRUBS** (CONTINUED)

PLANT	COMMON NAME	HABITAT REQUIREMENTS	VEGETATIVE MORPHOLOGY; DURATION
<b>Salvia greggii</b> Lamiaceae	Autumn or Gregg's sage	Sun, well-drained soil	Deciduous woody perennial to 4'
<b>Styrax americanus</b> Styracaceae	American snowbell	Sun to part-shade, well-drained soil	Deciduous woody perennial to 10'
<b>Viburnum dentatum</b> Caprifoliaceae	Arrow-wood viburnum	Sun to part-shade, well-drained soil	Deciduous woody perennial to 10'
<b>Viburnum rufidulum</b> Caprifoliaceae	Southern blackhaw, rusty blackhaw	Sun to part-shade, well-drained soil	Deciduous woody perennial to 20'

**VINES**

<b>Bignonia capreolata</b> Bignoniaceae	Crossvine	Sun to part-shade, well-drained soil	Evergreen woody perennial
<b>Campsis radicans</b> Bignoniaceae	Common trumpet- creeper	Sun, well-drained soil	Evergreen woody perennial
<b>Gelsemium sempervirens</b> Loganiaceae	Carolina jessamine	Sun to part-shade, well-drained soil	Evergreen woody perennial
<b>Lonicera sempervirens</b> Caprifoliaceae	Coral honeysuckle	Sun, well-drained soil	Deciduous woody perennial
<b>Wisteria frutescens</b> Fabaceae	American wisteria	Sun, well-drained soil	Deciduous woody perennial

**GRASSES**

<b>Chasmanthium latifolium</b> Poaceae	Wild oats	Part-shade to sun, well-drained soil	Clumping grass, perennial
<b>Muhlenbergia capillaris</b> Poaceae	Hairy-awn muhly, Gulf muhly	Sun, well-drained soil	Clumping grass, perennial
<b>Panicum virgatum</b> Poaceae	Switch grass	Sun, well-drained to moist soil	Clumping grass, perennial
<b>Schizachyrium scoparium</b> Poaceae	Little bluestem	Sun, well-drained to moist soil	Clumping grass, perennial

**WILDFLOWERS**

<b>Aquilegia chrysantha</b> Ranunculaceae	Yellow columbine	Part-shade to shade, well- drained soil	Hardy Perennial
<b>Arisaema triphyllum</b> Araceae	Jack-in-the-pulpit	Shade, well-drained soil	Corm
<b>Asclepias tuberosa</b> Asclepiadaceae	Butterfly-weed	Sun, well-drained soil	Herbaceous perennial
<b>Baptisia alba</b> Fabaceae	White wild indigo	Sun, well-drained soil	Herbaceous perennial
<b>Callirhoe papaver</b> Malvaceae	Wine-cup	Sun, well-drained soil	Herbaceous perennial
<b>Coreopsis lanceolata</b> Asteraceae	Lance coreopsis	Sun, well-drained soil	Herbaceous perennial
<b>Crinum americanum</b> Amaryllidaceae	Swamp lily	Sun, well-drained soil	Bulb
<b>Echinacea pallida</b> Asteraceae	Pale echinacea Purple cone flower	Sun, well-drained soil	Hardy perennial

**SHRUBS** (CONTINUED)

PLANT (CONTINUED)	CONCERNS	ORNAMENTAL FEATURES	NOTES
<i>Salvia greggii</i>	None	Flowers, form	Showy, common, can be heavily pruned
<i>Styrax americanus</i>	None	Flowers, form	Showy, underutilized, good woodland plant
<i>Viburnum dentatum</i>	None	Foliage, flowers, form	Durable, screening, berries
<i>Viburnum rufidulum</i>	None	Foliage, fall color, form	Durable, underutilized, showy flowers

**VINES** (CONTINUED)

<i>Bignonia capreolata</i>	Not utilized enough, aggressive	Flowers, foliage	Highly recommended
<i>Campsis radicans</i>	Overly aggressive in the landscape	Flowers	Many cultivars
<i>Gelsemium sempervirens</i>	None	Flowers, foliage, form	Many cultivars
<i>Lonicera sempervirens</i>	Vigor	Flowers, foliage	Many cultivars, attracts hummingbirds
<i>Wisteria frutescens</i>	Suckers	Flowers, foliage	Underutilized

**GRASSES** (CONTINUED)

<i>Chasmanthium latifolium</i>	None	Form, seed	Underutilized
<i>Muhlenbergia capillaris</i>	None	Form, seed, pink fall color	Showy, durable
<i>Panicum virgatum</i>	None	Form, seed	Many cultivars
<i>Schizachyrium scoparium</i>	None	Form, seed	Many cultivars

**WILDFLOWERS** (CONTINUED)

<i>Aquilegia chrysantha</i>	Leaf Miner	Spurred yellow flowers	Flowers and seed pods used as cut flowers
<i>Arisaema triphyllum</i>	Corms possess a skin irritant	Large leaves consist of three leaflets. Pitcher-shaped flowers are striped and give way to clusters of red fruit	This spring ephemeral usually disappears by early summer
<i>Asclepias tuberosa</i>	Aphids	Large, flat heads of bright orange flowers	Larval host plant for monarch
<i>Baptisia alba</i>	None	Long spikes of white, pea-like flowers	Flowers and seed pods are good cut flowers
<i>Callirhoe papaver</i>	None	Low growing plant with glowing purple flowers	Use as a groundcover or in a rock garden
<i>Coreopsis lanceolata</i>	None	Large, bright yellow flowers	Nectar source for pollinators
<i>Crinum americanum</i>	None	Succulent foliage with fragrant white flowers	Prefers wet soils, excellent margin plant
<i>Echinacea pallida</i>	None	Thin lavender petals hang from bright orange "seed cones"	Exceptional butterfly nectar source

**WILDFLOWERS** (CONTINUED)

PLANT	COMMON NAME	HABITAT REQUIREMENTS	VEGETATIVE MORPHOLOGY; DURATION
<b>Erythrina herbacea</b> Fabaceae	Coral-bean	Sun, well-drained soil	Herbaceous perennial
<b>Eupatorium fistulosum</b> Asteraceae	Joe-pye-weed	Sun, well-drained soil	Herbaceous perennial
<b>Gaillardia aestivalis</b> var. <b>winkleri</b> Asteraceae	Winkler's white firewheel	Sun, well-drained soil	Hardy perennial
<b>Gaillardia pulchella</b> Asteraceae	Indian-blanket	Sun, well-drained soil	Tender annual
<b>Gaura lindheimeri</b> Onagraceae	White gaura	Sun, well-drained soil	Hardy perennial
<b>Glandularia canadensis</b> Verbenaceae	Rose vervain	Sun, well-drained soil	Hardy perennial
<b>Glandularia tenuisecta</b> Verbenaceae	Moss verberna	Sun, well-drained soil	Herbaceous perennial
<b>Helianthus angustifolius</b> Asteraceae	Swamp-sunflower	Sun, well-drained to moist soil	Rhizome
<b>Helianthus maximiliani</b> Asteraceae	Maximilian sunflower	Sun, well-drained soil	Rhizome
<b>Helianthus mollis</b> Asteraceae	Ashy sunflower	Sun, well-drained to moist soil	Rhizome
<b>Hibiscus coccineus</b> Malvaceae	Texas star hibiscus, scarlet hibiscus	Sun, well-drained to moist soil	Herbaceous perennial
<b>Hibiscus moscheutos</b> Malvaceae	Common rose-mallow	Sun, well-drained soil	Herbaceous perennial
<b>Hymenocallis liriosme</b> Amaryllidaceae	Western spider-lily	Sun, well-drained to wet soil	Bulb
<b>Iris × fulva</b> Iridaceae	Louisiana iris	Sun, well-drained soil, prefers wet soil	Hardy perennial
<b>Liatris elegans</b> Asteraceae	Pink-scale gayfeather	Sun, well-drained soil	Corm
<b>Liatris pycnostachya</b> Asteraceae	Kansas gayfeather	Sun, well-drained soil	Corm
<b>Lilium michauxii</b> Liliaceae	Carolina lily	Part-shade, well-drained soil	Bulb
<b>Lobelia cardinalis</b> Campanulaceae	Cardinal-flower	Sun to part-shade, moist soil	Hardy perennial
<b>Lupinus texensis</b> Fabaceae	Texas bluebonnet	Sun, well-drained soil	Biennial
<b>Malvaviscus arboreus</b> var. <b>drummondii</b> Malvaceae	Drummond's wax-mallow	Sun to part-shade, well- drained soil	Herbaceous perennial
<b>Monarda fistulosa</b> Lamiaceae	Wild bergamot	Sun, well-drained soil	Hardy perennial
<b>Nelumbo lutea</b> Nelumbonaceae	Yellow lotus	Sun, aquatic	Rhizome
<b>Nymphaea odorata</b> Nymphaeaceae	White water-lily	Sun, aquatic	Rhizome

**WILDFLOWERS** (CONTINUED)

PLANT (CONTINUED)	CONCERNS	ORNAMENTAL FEATURES	NOTES
<i>Erythrina herbacea</i>	All parts, especially seeds are poisonous	Spikes of brilliant red flowers	Attracts hummingbirds
<i>Eupatorium fistulosum</i>	None	Tall plants with large clusters of pink flowers	Attracts butterflies
<i>Gaillardia aestivalis</i> var. <i>winkleri</i>	Endangered	Yellow centers surrounded by white rays	Seeds produce plants with a variety of color combinations
<i>Gaillardia pulchella</i>	None	Red flowers tipped in yellow	Attracts butterflies
<i>Gaura lindheimeri</i>	Aphids	Airy stems with numerous white or pink flowers	Several cultivars available
<i>Glandularia canadensis</i>	None	Compact plants with magenta-purple flower	Attracts butterflies, very heat tolerant
<i>Glandularia tenuisecta</i>	Summer die out	Fern-like foliage, flowers	Purple flowers, low-growing
<i>Helianthus angustifolius</i>	None	clusters Smothered in bright yellow flowers in the fall	Tolerates wet soils, attracts butterflies
<i>Helianthus maximiliani</i>	Can spread aggressively	Bright yellow flowers on tall plants	Food source for birds, attracts butterflies
<i>Helianthus mollis</i>	None	Bright yellow flowers	Tolerates poor soils
<i>Hibiscus coccineus</i>	None	Large, vibrant red flowers	Can tolerate wet soils
<i>Hibiscus moscheutos</i>	None	Large white flowers with dark red centers	Widely used in perennial hibiscus breeding
<i>Hymenocallis lirioides</i>	None	Clusters of large white flowers	Can tolerate extremely wet soils
<i>Iris</i> × <i>fulva</i>	None	Cultivars of nearly every color available	Will tolerate wet to average garden soils
<i>Liatis elegans</i>	None	Tall spikes of light purple to pink flowers	Attracts butterflies
<i>Liatis pycnostachya</i>	None	Tall spikes of purple flowers	Attracts butterflies, used in prairie restoration
<i>Lilium michauxii</i>	None	Flowers consist of recurved, spotted yellow petals tipped in orange	Seeds need cold stratification to germinate, rare in trade
<i>Lobelia cardinalis</i>	Spider mites	Spikes of vivid red flowers	Will naturalize in damp, shady areas
<i>Lupinus texensis</i>	None	Clusters of blue, pea-like flowers	Scarify seeds for better germination
<i>Malvaviscus arboreus</i> var. <i>drummondii</i>	None	Bright red flowers resembling a small turban	Outstanding hummingbird attractor
<i>Monarda fistulosa</i>	Powdery mildew; plants can be invasive	Whorled light purple flowers	Nectar source for bees and butterflies, good cut flower
<i>Nelumbo lutea</i>	Aggressive	Large yellow flowers with darker yellow centers	Seed pods are used in dried flower arrangements
<i>Nymphaea odorata</i>	Aggressive	Floating white flowers with prominent yellow centers	Requires still water from 2 to 6 feet in depth

**WILDFLOWERS** (CONTINUED)

PLANT	COMMON NAME	HABITAT REQUIREMENTS	VEGETATIVE MORPHOLOGY; DURATION
<b>Penstemon digitalis</b> Scrophulariaceae	Smooth penstemon	Sun to part-shade, well-drained soil	Hardy perennial
<b>Penstemon tenuis</b> Scrophulariaceae	Gulf Coast penstemon	Sun to part-shade, well-drained soil	Hardy perennial
<b>Phlox drummondii</b> Polemoniaceae	Drummond's phlox	Sun, well-drained soil	Half hardy annual
<b>Phlox nivalis</b> ssp. <b>texensis</b> Polemoniaceae	Texas trailing phlox	Sun, well-drained soil	Hardy perennial
<b>Phlox pilosa</b> Polemoniaceae	Downy phlox	Sun to part-shade, well-drained soil	Herbaceous perennial
<b>Physostegia virginiana</b> Lamiaceae	Obedient plant	Sun to part-shade, well-drained to moist soil	Hardy perennial
<b>Polygonatum biflorum</b> Convallariaceae	Great Solomon's seal	Shade, well-drained soil	Rhizome
<b>Rudbeckia hirta</b> Asteraceae	Black-eyed-susan	Sun, well-drained soil	Tender annual
<b>Rudbeckia maxima</b> Asteraceae	Giant coneflower	Sun, well-drained soil	Hardy perennial
<b>Rudbeckia subtomentosa</b> Asteraceae	Sweet coneflower	Sun, well-drained soil	Herbaceous perennial
<b>Salvia azurea</b> Lamiaceae	Blue sage, pitcher sage	Sun, well-drained soil	Hardy perennial
<b>Salvia coccinea</b> Lamiaceae	Tropical sage	Sun, well-drained soil	Tender perennial
<b>Salvia farinacea</b> Lamiaceae	Mealy sage	Sun, well-drained soil	Tender perennial
<b>Salvia greggii</b> Lamiaceae	Autumn sage	Sun, well-drained soil	Hardy perennial
<b>Salvia lyrata</b> Lamiaceae	Cancerweed, lyre-leaf sage	Sun to part-shade, well-drained soil	Herbaceous perennial
<b>Sarracenia alata</b> Sarraceniaceae	Pitcher plant	Sun, wet soil	Rhizome
<b>Spigelia marilandica</b> Loganiaceae	Indian-pink	Part-shade, moist well-drained soil	Herbaceous perennial
<b>Thalia dealbata</b> Marantaceae	Powdery thalia, powdered thalia	Sun, wet soil	Rhizome

**GROUND COVERS**

<b>Symphoricarpos orbiculatus</b> Caprifoliaceae	Indian-currant, Coral-berry	Part-shade, well-drained soil	Deciduous woody perennial to 3'
---	-----------------------------	-------------------------------	---------------------------------



**WILDFLOWERS** (CONTINUED)

PLANT (CONTINUED)	CONCERNS	ORNAMENTAL FEATURES	NOTES
<i>Penstemon digitalis</i>	None	Airy spikes of white flowers	The cultivar 'Husker Red' has attractive burgundy foliage
<i>Penstemon tenuis</i>	None	Airy spikes of light purple flowers	Good cut flower and nectar source
<i>Phlox drummondii</i>	None	Clusters of bright pink, red or white flowers	Attracts butterflies
<i>Phlox nivalis</i> ssp. <i>texensis</i>	Endangered	A carpet of bright pink flowers	Early spring color
<i>Phlox pilosa</i>	None	Large, flat heads of pinkish purple flowers	Flowers are lightly fragrant and attract butterflies
<i>Physostegia virginiana</i>	Can spread aggressively	Spikes of pink or white flowers on tall stems	Very good cut flower
<i>Polygonatum biflorum</i>	None	Pendant, greenish-white flowers appear in pairs at each leaf axil	Young shoots can be eaten raw or cooked
<i>Rudbeckia hirta</i>	None	Large yellow flowers with dark brown centers	Choose named cultivars for better garden performance
<i>Rudbeckia maxima</i>	None	Silvery foliage with tall spikes of yellow flowers	Will tolerate wet soils
<i>Rudbeckia subtomentosa</i>	None	Masses of yellow flowers on tall stems	Useful in prairie restoration
<i>Salvia azurea</i>	None	Tall spikes of sky blue flowers	Useful in prairie restoration
<i>Salvia coccinea</i>	None	Spikes of glowing red flowers	Attracts hummingbirds
<i>Salvia farinacea</i>	None	Dense spikes of dark blue flowers	Excellent cut flower, and nectar source
<i>Salvia greggii</i>	None	Flowers come in many shades of red, white, and pink	Many good cultivars and hybrids available
<i>Salvia lyrata</i>	None	Short spikes of light lavender flowers	Cultivar 'Purple Knockout' has attractive, dark purple foliage
<i>Sarracenia alata</i>	Rare, habitat threatened	Hooded tubular leaves with red veins	Needs boggy, acidic soils
<i>Spigelia marilandica</i>	Rare in the wild	Vivid red flowers with bright yellow throats	Stunning color for shady gardens
<i>Thalia dealbata</i>	None	Broad leaves with dark purple flowers on	Grown as a submersible plant in aquatic gardens

**GROUND COVERS** (CONTINUED)

<i>Symphoricarpos orbiculatus</i>	Suckering	Flowers, berries, form	Durable, easy to establish
-----------------------------------	-----------	------------------------	----------------------------





## A SUGGESTED LIST OF ORNAMENTAL NON-NATIVE PLANTS: TREES, SHRUBS, VINES, GRASSES, WILDFLOWERS, AND GROUND COVERS FOR EAST TEXAS

DAVID CREECH AND DAWN STOVER  
SFA PINEYWOODS NATIVE PLANT CENTER  
STEPHEN F. AUSTIN STATE UNIVERSITY  
NACOGDOCHES, TEXAS 75962, U.S.A.  
dcreech@sfasu.edu

---

East Texas, horticultural landscapes are dominated by non-native plants. These plants are often characterized as “exotic plants,” and they are popular because of aesthetic appeal and durability in the landscape. Plants from China, Japan, and Korea comprise a large sector of the nursery industry’s offerings in East Texas, particularly in the small tree, shrub, groundcover, herbaceous perennials, and annuals categories. Hardiness zones and climactic conditions in parts of Asia often closely imitate many locations in the Southern U.S. In addition, there are many previously untested exotic plant species under evaluation in the Southern U.S. that show great promise as potential landscape plants.

There are many popular non-invasive exotic plants in the trade that have aesthetic appeal, consumer recognition, and a history of proven performance. For example, crape-myrtles, *Lagerstroemia indica* and hybrids of *L. indica* × *L. faurei*, are popular because of bright, colorful bloom, superior form, interesting bark, ease of landscape establishment, and a reputation for tolerating challenging landscape conditions. In addition, with crape-myrtle and other exotic species, breeders and nurserymen have developed a wide palette of cultivars that offer a variety of flower color and form.

The popularity and use of exotic ornamental plants (particularly those new to the industry) is often driven by nurserymen, landscapers, and gardening experts who promote the plants. In Texas, the land grant university, Texas A&M University, evaluates and promotes new or underutilized species and varieties for more state wide use through a Texas SuperStar™ program.

For many years, there has been controversy associated with exotics that invade the natural environment. Whether by seed, suckers, or other propagules, some exotic plants move in the landscape from where they are desired to places where they aren’t. In some states, legislation has been enacted to prevent commerce in invasive species. This list does not include plants with known invasive characteristics, even though they may be readily available in Texas (i.e., *Pistacia chinensis*, *Ligustrum japonicum*, *Lonicera japonica*).

## SUGGESTED LIST OF NON-NATIVE ORNAMENTAL PLANTS

## TREES

PLANT	COMMON NAME	HABITAT REQUIREMENTS	VEGETATIVE MORPHOLOGY; DURATION
<b>Acer buergerianum</b> Aceraceae	Trident maple	Sun, well-drained soil	Deciduous woody perennial to 30'
<b>Acer ginnala</b> Aceraceae	Amur maple	Sun, well-drained soil	Deciduous woody perennial to 30'
<b>Acer palmatum</b> Aceraceae	Japanese maple	Part shade, well-drained soil	Deciduous woody perennial to 15'
<b>Castanea mollissima</b> Fagaceae	Chinese chestnut	Sun, well-drained soil	Deciduous woody perennial to 20'
<b>Cedrus atlantica</b> Pinaceae	Atlas cedar	Sun, well-drained soil	Evergreen woody perennial to 30'
<b>Cedrus deodara</b> Pinaceae	Deodar cedar	Sun, well-drained soil	Evergreen woody perennial to 30'
<b>Chionanthus retusus</b> Oleaceae	Chinese fringetree	Sun, well-drained soil	Deciduous woody perennial to 15'
<b>Cornus kousa</b> var. <b>angustata</b> Cornaceae	Japan dogwood	Sun, well-drained soil	Evergreen woody perennial to 15'
<b>Cunninghamia lanceolata</b> Cupressaceae	China fir	Sun, well-drained soil	Evergreen woody perennial to 40'
<b>Cupressus glabra</b> Cupressaceae	Arizona cypress	Sun, well-drained soil	Evergreen woody perennial to 40'
<b>Firmiana simplex</b> Sterculiaceae	Chinese parasol-tree	Sun, well-drained soil	Deciduous woody perennial to 20'
<b>Eisenhardtia texana</b> Fabaceae	Eisenhardtia	Sun, well-drained soil	Deciduous woody perennial to 20'
<b>Gordonia lasianthus</b> Theaceae	Gordonia	Part shade, well-drained soil	Evergreen woody perennial to 20'
<b>Hamamelis</b> × <b>intermedia</b> Hamamelidaceae	Witchhazel cultivars	Part shade, well-drained soil	Deciduous woody perennial 10'–15'
<b>Hibiscus syriacus</b> Malvaceae	Rose-of-Sharon	Sun, well-drained soil	Deciduous woody perennial to 15'
<b>Ilex latifolia</b> Aquifoliaceae	Lusterleaf holly	Sun, well-drained soil	Evergreen woody perennial to 20'
<b>Ilex</b> × Aquifoliaceae	Numerous hybrids	Sun, well-drained soil	Evergreen woody perennial, height varies by variety
<b>Juglans microcarpa</b> Juglandaceae	Texas walnut	Sun, well-drained soil	Deciduous woody perennial to 20'
<b>Juniperus chinensis</b> Cupressaceae	Chinese juniper	Sun, well-drained soil	Evergreen woody perennial to 20'
<b>Koelreuteria bipinnata</b> Sapindaceae	Goldenrain-tree	Sun, well-drained soil	Deciduous woody perennial to 20'
<b>Lagerstroemia indica</b> Lythraceae	Common crape-myrtle	Sun, well-drained soil	Deciduous woody perennial to 20'
<b>Magnolia</b> × Magnoliaceae	Magnolias, numerous varieties	Sun to part shade, well-drained soil	Deciduous woody perennial, height varies by variety
<b>Malus 'Flame'</b> Rosaceae	Flowering crabapple	Sun, well-drained soil	Deciduous woody perennial to 20'

**TREES** (CONTINUED)

PLANT (CONTINUED)	CONCERNS	ORNAMENTAL FEATURES	NOTES
<i>Acer buergeranum</i>	None	Form, foliage cultivars	Durable, popular, several cultivars
<i>Acer ginnala</i>	None	Fall color, form, foliage	Brilliant red foliage in late fall
<i>Acer palmatum</i>	Establishment	foliage, fall and/or spring color, form	Many cultivars, aristocrat of small trees
<i>Castanea mollissima</i>	Establishment, chestnut litter	Foliage, form, fruit	Underutilized, durable, showy chestnuts
<i>Cedrus atlantica</i>	Establishment, growth rate	Foliage, form, specimen	Many cultivars, attractive
<i>Cedrus deodara</i>	Establishment, spring frosts	Foliage, form, specimen	Many cultivars, underutilized
<i>Chionanthus retusus</i>	Needs pruning and training first four years	White flowers, foliage, fall color, seed	A great small flowering tree, underutilized, good for harsh sites
<i>Cornus kousa</i>	Establishment	White flowers, foliage, form	Underutilized, worth seeking
<i>Cunninghamia lanceolata</i>	Dead foliage, form in early years	Foliage, form, specimen	Durable, <i>C. unicanaliculata</i> has soft needles
<i>Cupressus glabra</i>	Short tree life, browning of foliage	Foliage, form, fast growth rate, screen	Many superior cultivars, short tree life remains a problem
<i>Firmiana simplex</i>	Litter, seedlings	Foliage, form, tropical look	Easy to establish, fast growing
<i>Eisenhardtia texana</i>	Rarely available	Flowers, foliage	Western species showy in bloom, attracts bees
<i>Gordonia lasianthus</i>	Underutilized, proper site	Flowers, foliage, form	Needs elevation slightly above a permanently moist run
<i>Hamamelis</i> × <i>intermedia</i>	Underutilized, establishment	Flowers, foliage, fall color, form	Many superior cultivars, great winter interest
<i>Hibiscus syriacus</i>	None	Flowers, foliage, form	Many superior cultivars, showy summer flowers
<i>Ilex latifolia</i>	Establishment	Foliage, form, durability	Underutilized, great specimen or screen
<i>Ilex</i> ×	Spiny foliage on some varieties	Berries, foliage, form	Numerous superior cultivars, specimen or screen
<i>Juglans microcarpa</i>	Not usually available	Form, bark, foliage, nuts	Underutilized, dramatic specimen when properly sited
<i>Juniperus chinensis</i>	Bagworms, short life	Foliage, form	Numerous cultivars and related species
<i>Koelreuteria bipinnata</i>	Seedlings	Yellow flowers, salmon fruit, foliage, form	Durable, showy in bloom or fruit
<i>Lagerstroemia indica</i>	Powdery mildew	Flowers, form, bark	Durable, highly popular with many cultivars
<i>Magnolia</i> ×	Establishment	Flowers, foliage, form	Outstanding varieties of varied breeding lines in trade
<i>Malus</i> 'Flame'	Foliage diseases, short life problems	Flowers, form, bark	Many cultivars, durable

**TREES** (CONTINUED)

PLANT	COMMON NAME	HABITAT REQUIREMENTS	VEGETATIVE MORPHOLOGY; DURATION
<b>Parrotia persica</b> Hamamelidaceae	Persian witch hazel	Sun, well-drained soil	Deciduous woody perennial to 20'
<b>Pistacia texana</b> Anacardiaceae	Texas pistache	Sun, well-drained soil	Deciduous woody perennial to 15'
<b>Prunus campanulata</b> Rosaceae	Taiwan cherry	Sun, well-drained soil	Deciduous woody perennial to 20'
<b>Prunus mume</b> Rosaceae	Japanese apricot	Sun, well-drained soil	Deciduous woody perennial to 20'
<b>Quercus acutissima</b> Fagaceae	Sawtooth oak	Sun, well-drained soil	Deciduous woody perennial to 60'
<b>Quercus canbyi</b> Fagaceae	Canby oak	Sun, well-drained soil	Deciduous woody perennial to 40'
<b>Quercus glauca</b> Fagaceae	Japanese evergreen oak	Sun, well-drained soil	Evergreen woody perennial to 30'
<b>Quercus polymorpha</b> Fagaceae	Polymorpha oak	Sun, well-drained soil	Deciduous woody perennial to 60'
<b>Quercus rysophylla</b> Fagaceae	Risophylla oak	Sun, well-drained soil	Deciduous woody perennial to 60'
<b>Sinojackia rehderiana</b> Styracaceae	Jack tree	Part shade, well-drained soil	Deciduous woody perennial to 20'
<b>Sophora secundiflora</b> Fabaceae	Mountain-laurel, Texas mountain laurel	Sun, well-drained soil	Evergreen woody perennial to 15'
<b>Styrax japonica</b> Styracaceae	Japanese snowbell	Part shade, well-drained soil	Deciduous woody perennial to 20'
<b>Taxodium mucronatum</b> Cupressaceae	Mexican or Montezuma bald cypress	Sun, well-drained soil	Deciduous woody perennial to 80'
<b>Taxus chinensis</b> Taxaceae	Chinese yew	Part shade, well-drained soil	Evergreen woody perennial to 15'
<b>Ulmus parvifolia</b> Ulmaceae	Chinese elm, lace-bark elm	Sun, well-drained soil	Deciduous woody perennial to 80'
<b>Ungnadia speciosa</b> Sapindaceae	Mexican-buckeye	Sun, well-drained soil	Deciduous woody perennial to 20'
<b>Vitex agnus-castus</b> Verbenaceae	Common chastetree	Sun, well-drained soil	Deciduous woody perennial to 15'
<b>Zelkova serrata</b> Ulmaceae	Japanese zelkova	Sun, well-drained soil	Deciduous woody perennial to 40'
<b>SHRUBS</b>			
<b>Abelia chinensis</b> Caprifoliaceae	Chinese abelia	Sun, well-drained soil	Deciduous woody perennial to 8'
<b>Abelia × grandiflora</b> Caprifoliaceae	Glossy abelia	Sun, well-drained soil	Semi-evergreen woody perennial to 8'
<b>Adina rubella</b> Rubiaceae	Chinese buttonbush	Sun, moist soils	Deciduous woody perennial to 8'
<b>Aucuba japonica</b> Cornaceae	Aucuba	Shade, well-drained soil	Evergreen herbaceous perennial to 3'

**TREES** (CONTINUED)

PLANT (CONTINUED)	CONCERNS	ORNAMENTAL FEATURES	NOTES
<i>Parrotia persica</i>	Establishment, sun scald in early years	Form, foliage, bark, fall color, form	Underutilized durable tree, specimen
<i>Pistacia texana</i>	Establishment, availability	Form, bark, foliage, flowers	Underutilized western species, durable, showy
<i>Prunus campanulata</i>	short tree life	Flower, form, foliage	Many cultivars and related species offer good spring show
<i>Prunus mume</i>	None	Flower, form, foliage	Underutilized, many cultivars, hardy flowers
<i>Quercus acutissima</i>	None	Form, foliage, winter interest	Durable, fast-growing stately oak
<i>Quercus canbyi</i>	None	Form, foliage, winter interest	Underutilized Mexican semi-evergreen, durable
<i>Quercus glauca</i>	None	Blue foliage, small stature	Underutilized, durable
<i>Quercus polymorpha</i>	None	Form, foliage, winter interest	Underutilized Mexican semi-evergreen, durable
<i>Quercus rysophylla</i>	None	Form, foliage, winter interest	Underutilized Mexican semi-evergreen, durable
<i>Sinojackia rehderiana</i>	Difficult to shape in early years	Flowers, foliage, seed	Fast growing snowbell, showy, worthy of more use
<i>Sophora secundiflora</i>	None	Flowers, foliage, seed, form	Underutilized, needs sharp drainage and attention in establishment years
<i>Styrax japonica</i>	Chilling requirement issues in southeast Texas	Flowers, form	Many cultivars, underutilized
<i>Taxodium mucronatum</i>	Shape	Foliage, form	Underutilized, no knees, form remains a problem
<i>Taxus chinensis</i>	Rarely available slow growth rate	Foliage, form	Underutilized, performs well in deep shade to part shade
<i>Ulmus parvifolia</i>	None	Form, foliage, bark	Many cultivars, dwarf to full size, popular
<i>Ungnadia speciosa</i>	None	Flowers, form, foliage, fall color	Underutilized, good for dry gardens
<i>Vitex agnus-castus</i>	None	Flowers, form	Durable, gaining in popularity, showy cultivars in trade
<i>Zelkova serrata</i>	None	Form, foliage	Durable, street tree, specimen

**SHRUBS** (CONTINUED)

<i>Abelia chinensis</i>	None	Flowers, form	Durable, larger flowers than <i>A. × grandiflora</i> and fragrant
<i>Abelia</i> × <i>grandiflora</i>	None	Flowers, form	Durable, many cultivars, flowers, can be pruned back to ground to resupply vigor
<i>Adina rubella</i>	None	Flowers, form,	Non-suckering, semi-evergreen in some years
<i>Aucuba japonica</i>	Freeze damage	Foliage	Several cultivars, durable, needs protection from hard freeze events

**SHRUBS** (CONTINUED)

PLANT	COMMON NAME	HABITAT REQUIREMENTS	VEGETATIVE MORPHOLOGY; DURATION
<b>Berberis thunbergii</b> Berberidaceae	Japanese barberry	Sun, well-drained soil	Semi-evergreen woody perennial to 5'
<b>Buxus sempervirens</b> Buxaceae	Boxwood	Shade, well-drained soil	Evergreen woody perennial to 10'
<b>Callistemon citrinus</b> Myrtaceae	Bottlebrush	Sun, well-drained soil	Evergreen woody perennial to 10'
<b>Calycanthus floridus</b> Calycanthaceae	Sweet shrub	Part shade, well-drained soil	Deciduous woody perennial to 10'
<b>Camellia japonica</b> Theaceae	Camellia	Part shade, well-drained soil	Evergreen woody perennial to 15'
<b>Camellia oleifera</b> Theaceae	Camellia	Part shade, well-drained soil	Evergreen woody perennial to 15'
<b>Camellia sasanqua</b> Theaceae	Sasanqua camellia	Part shade, well-drained soil	Evergreen woody perennial to 15'
<b>Cephalotaxus harringtonia</b> Cephalotaxaceae	Japanese plum yew	Part shade, well-drained soil	Evergreen woody perennial to 15'
<b>Cercis chinensis</b> Fabaceae	Chinese redbud	Sun, well-drained soil	Deciduous woody perennial to 10'
<b>Chaenomeles speciosa</b> Rosaceae	Common flowering quince	Sun, well-drained soil	Deciduous woody perennial to 8'
<b>Chamaecyparis pisifera</b> Cupressaceae	Sawara cypress	Sun, well-drained soil	Evergreen woody perennial to 15'
<b>Chamaecyparis thyoides</b> Cupressaceae	Atlantic white cedar	Sun, well-drained to moist soil	Evergreen woody perennial to 15'
<b>Chimonanthus praecox</b> Calycanthaceae	Fragrant wintersweet	Sun, well-drained soil	Deciduous woody perennial to 8'
<b>Clethra pringlei</b> Clethraceae	Mexico pepperbush	Sun, well-drained soil	Evergreen woody perennial to 15'
<b>Cleyera japonica</b> Theaceae	Cleyera	Sun to part shade, well-drained soil	Evergreen woody perennial to 10'
<b>Daphniphyllum macropodum</b> Daphniphyllaceae	False daphne	Part shade, well-drained soil	Evergreen woody perennial to 15'
<b>Deutzia scabra</b> Hydrangeaceae	Deutzia	Sun, well-drained soil	Deciduous woody perennial to 10'
<b>Distylium racemosum</b> Hamamelidaceae	Distylum	Sun, well-drained soil	Evergreen woody perennial to 15'
<b>Elaeagnus pungens</b> Elaeagnaceae	Thorny elaeagnus	Sun, well-drained soil	Evergreen woody perennial to 15'
<b>Eriobotrya japonica</b> Rosaceae	Loquat	Sun, well-drained soil	Evergreen woody perennial to 20'
<b>Euonymus japonicus</b> Celastraceae	Japanese euonymus	Sun to part shade, well-drained soil	Evergreen woody perennial to 10'
<b>Eurya emarginata</b> Theaceae	Eurya	Sun to part shade, well-drained soil	Evergreen woody perennial to 5'
<b>Fatsia japonica</b> Araliaceae	Japanese fatsia	Part shade, well-drained soil	Evergreen woody perennial to 10'
<b>Gardenia jasminoides</b> Rubiaceae	Cape jasmine or gardenia	Part shade, well-drained soil	Evergreen woody perennial to 10'



**SHRUBS** (CONTINUED)

PLANT (CONTINUED)	CONCERNS	ORNAMENTAL FEATURES	NOTES
<i>Berberis thunbergii</i>	Establishment, thorns a minor aggravation	Foliage, form	Many cultivars, showy foliage
<i>Buxus sempervirens</i>	Short life, limb die-out	Foliage, form	Many cultivars, needs proper siting
<i>Callistemon citrinus</i>	Freeze damage	Flowers, foliage, form	Hardiness and nomenclature issues
<i>Calycanthus floridus</i>	None	Fragrant flowers, foliage, form	Underutilized, several cultivars
<i>Camellia japonica</i>	Scale, foliar insects	Flowers, foliage, form	Many cultivars, popular
<i>Camellia oleifera</i>	Scale, foliar insects	Flowers, foliage, form	A few cultivars, very hardy species
<i>Camellia sasanqua</i>	Scale, foliar insects	Flowers, foliage, form	Many cultivars, popular
<i>Cephalotaxus harringtonia</i>	Growth rate	Foliage, form	Underutilized, slow growth rate in early years a problem
<i>Cercis chinensis</i>	Short life	Flowers, form	Underutilized, very showy
<i>Chaenomeles speciosa</i>	Leaf drop, form	Flowers	Very durable, bloom is a harbinger of spring
<i>Chamaecyparis pisifera</i>	Foliage diseases	Foliage, form	Siting important
<i>Chamaecyparis thyoides</i>	Foliage diseases	Foliage, form	Siting important
<i>Chimonanthus praecox</i>	None	Flowers in winter, fragrance	Uncommon, winter fragrance can be strong
<i>Clethra pringlei</i>	Freeze damage	Flowers, foliage	Underutilized, hardiness issues remain undetermined
<i>Cleyera japonica</i>	None	Foliage, form	Many cultivars, durable
<i>Daphniphyllum macropodum</i>	Establishment	Foliage, form	Underutilized, dense foliage appears tropical
<i>Deutzia scabra</i>	None	Flowers	Many cultivars, showy bloom
<i>Distylium racemosum</i>	Freeze damage	Form, foliage	Underutilized, siting important
<i>Elaeagnus pungens</i>	Frequent pruning	Form, foliage	Common, dwarf forms in market show promise
<i>Eriobotrya japonicus</i>	Freeze damage	Foliage, form, fruit	Tropical look, fast growing, fruit in some years if plant is sheltered
<i>Euonymus japonica</i>	Scale, foliar insects	Foliage, form	Common, leaf insects and diseases in harsh sites
<i>Eurya emarginata</i>	Slow growth rate	Foliage, form	Underutilized shade plant
<i>Fatsia japonica</i>	Freeze damage	Foliage, form	Common, freeze damage in some years
<i>Gardenia jasminoides</i>	Scale, foliar insects	Flowers, foliage, form	Durable, several cultivars, popular, problems only on poor sites

**SHRUBS** (CONTINUED)

PLANT	COMMON NAME	HABITAT REQUIREMENTS	VEGETATIVE MORPHOLOGY; DURATION
<b>Hydrangea macrophylla</b> Hydrangeaceae	Bigleaf hydrangea	Part shade, well-drained soil	Deciduous woody perennial to 5'
<b>Hydrangea paniculata</b> Hydrangeaceae	Panicle hydrangea	Part shade, well-drained soil	Deciduous woody perennial to 10'
<b>Hydrangea quercifolia</b> Hydrangeaceae	Oak-leaf hydrangea	Part shade, well-drained soil	Deciduous woody perennial to 10'
<b>Ilex cornuta</b> Aquifoliaceae	Chinese holly	Sun, well-drained soil	Evergreen woody perennial to 8'
<b>Ilex crenata</b> Aquifoliaceae	Japanese holly	Sun to part shade, well-drained soil	Evergreen woody perennial to 8'
<b>Ilex myrtifolia</b> Aquifoliaceae	Myrtle holly	Sun to part shade, well-drained soil	Evergreen woody perennial to 8'
<b>Illicium floridanum</b> Illiciaceae	Florida anise-tree	Part shade, well-drained soil	Evergreen woody perennial to 15"
<b>Illicium henryi</b> Illiciaceae	Henry anise-tree	Part shade, well-drained soil	Evergreen woody perennial to 15"
<b>Jasminum humile</b> Oleaceae	Italian yellow jasmine	Sun, well-drained soil	Evergreen woody perennial to 15"
<b>Kerria japonica</b> Rosaceae	Kerria	Sun, well-drained soil	Deciduous woody perennial to 5'
<b>Leucophyllum frutescens</b> Scrophulariaceae	Texas purple sage, cenizo	Sun, very well-drained soil	Deciduous woody perennial to 5'
<b>Leucothoe populifolia</b> Ericaceae	Florida leucothoe	Part shade, well-drained soil	Evergreen woody perennial to 10'
<b>Lindera aggregata</b> Lauraceae	Lindera	Sun to part shade, well-drained soil	Evergreen woody perennial to 10'
<b>Lindera glauca</b> Lauraceae	Japanese spicebush	Part shade, well-drained soil	Deciduous woody perennial to 10'
<b>Lonicera fragrantissima</b> Caprifoliaceae	Sweet-breath-of-spring	Sun to part shade, well-drained soil	Deciduous woody perennial to 10'
<b>Loropetalum chinense</b> Hamamelidaceae	Chinese witch hazel	Sun to part shade, well-drained soil	Evergreen woody perennial to 15' or more
<b>Mahonia bealei</b> Berberidaceae	Leatherleaf mahonia	Part shade, well-drained soil	Evergreen woody perennial to 8'
<b>Mahonia fortunei</b> Berberidaceae	Fortune's mahonia	Part shade, well-drained soil	Evergreen woody perennial to 5'
<b>Mahonia gracilis</b> Berberidaceae	Graceful mahonia	Part shade, well-drained soil	Evergreen woody perennial to 5'
<b>Mahonia trifoliolata</b> Berberidaceae	Agarita	Sun, well-drained soil	Evergreen woody perennial to 10'
<b>Michelia figo</b> Magnoliaceae	Banana shrub	Part shade, well-drained soil	Evergreen woody perennial to 10'
<b>Nandina domestica</b> Berberidaceae	Sacred-bamboo	Part shade, well-drained soil	Evergreen woody perennial to 5'
<b>Osmanthus fragrans</b> 'aurantica' Oleaceae	Fragrant tea olive	Part shade, well-drained soil	Evergreen woody perennial to 15'

**SHRUBS** (CONTINUED)

PLANT (CONTINUED)	CONCERNS	ORNAMENTAL FEATURES	NOTES
<i>Hydrangea macrophylla</i>	None	Flowers, foliage	Durable, showy, many cultivars, best performance when well-watered in summer
<i>Hydrangea paniculata</i>	None	Flowers, foliage	Durable, showy, many cultivars
<i>Hydrangea quercifolia</i>	Establishment	Flowers, foliage, fall color	Many cultivars, vigorous in the right spot, showy bloom
<i>Ilex cornuta</i>	None	Foliage, form, berries	Few cultivars, durable, good screen
<i>Ilex crenata</i>	Establishment, short life	Foliage, form, berries	Many cultivars, proper siting important
<i>Ilex myrtifolia</i>	None	Foliage, form, berries	Underutilized, several cultivars
<i>Illicium floridanum</i>	Establishment	Foliage, flowers, form	Underutilized, several cultivars, screen
<i>Illicium henryi</i>	Establishment	Foliage, flowers, form	Underutilized, screen, specimen
<i>Jasminum humile</i>	None	Flowers, foliage	Yellow flowers showy, good screen plant
<i>Kerria japonica</i>	None	Flowers	Flowers the main attribute
<i>Leucophyllum frutescens</i>	Establishment and attention to siting	Foliage, flowers, form	Uncommon in our region, proper siting important
<i>Leucothoe populifolia</i>	None	Foliage, flowers, form	durable in the right spot Underutilized, good choice for a screen, can be renewed by strong cutting back
<i>Lindera aggregata</i>	None	Foliage, form	Underutilized, appealing foliage is unique, good form
<i>Lindera glauca</i>	None	Foliage, fall color	Underutilized, fall color is striking
<i>Lonicera fragrantissima</i>	None	Flowers in winter, fragrance	Winter flowers are very fragrant, durable
<i>Loropetalum chinense</i>	Size can be greater than expected	Flowers, foliage, form	Many cultivars, pink flowers and burgundy foliage, dwarf forms
<i>Mahonia bealei</i>	Form	Foliage, flowers, form	Durable, architectural effect, winter flowers
<i>Mahonia fortunei</i>	Freeze damage	Foliage, flowers, form	Durable, flowers are stiking, frost damage in some years, can be cut back
<i>Mahonia gracilis</i>	Growth rate	Foliage, flowers, form	Underutilized, glossy leaves and graceful form, yellow flowers
<i>Mahonia trifoliolata</i>	None	Foliage, flowers, form, fruit	Underutilized, thorny, yellow flowers, durable
<i>Michelia figo</i>	None	Flowers, foliage, form	Common, fragrant flowers and glossy foliage, durable once established
<i>Nandina domestica</i>	None, invasive in north Florida	Foliage, form, berries	Common, durable, some indications of invasiveness
<i>Osmanthus fragrans</i> 'aurantica'	None	Flowers, foliage, form	Underutilized, durable, several cultivars, revered in China

1252 APPENDIX SIXTEEN/NON-NATIVE PLANTS SUGGESTED FOR USE AS ORNAMENTALS

**SHRUBS** (CONTINUED)

PLANT	COMMON NAME	HABITAT REQUIREMENTS	VEGETATIVE MORPHOLOGY; DURATION
<b>Osmanthus heterophyllus</b> Oleaceae	False holly	Part shade, well-drained soil	Evergreen woody perennial to 10'
<b>Philadelphus × virginalis</b> Saxifragaceae	Mock orange	Sun, well-drained soil	Deciduous woody perennial to 10'
<b>Pittosporum tobira</b> Pittosporaceae	Green pittosporum	Sun, well-drained soil	Evergreen woody perennial to 10'
<b>Platycladus orientalis</b> Cupressaceae	Oriental arborvitae	Sun, well-drained soil	Evergreen woody perennial to 15'
<b>Podocarpus macrophyllus</b> Podocarpaceae	Shrubby podocarpus	Part shade, well-drained soil	Evergreen woody perennial to 15'
<b>Punica granatum</b> Punicaceae	Pomegranate	Sun, well-drained soil	Deciduous woody perennial to 10'
<b>Pyracantha coccinea</b> Rosaceae	Fire thorn	Sun, well-drained soil	Deciduous woody perennial to 12'
<b>Raphiolepis indica</b> Rosaceae	Indian hawthorne	Sun, well-drained soil	Evergreen woody perennial to 10'
<b>Raphiolepis umbellata</b> Rosaceae	Yeddo raphiolepis	Sun, well-drained soil	Evergreen woody perennial to 15'
<b>Rhododendron indicum</b> Ericaceae	Indica azaleas	Part shade, well-drained soil	Evergreen woody perennial to 5'
<b>Rhododendron</b> Kurume hybrids Ericaceae	Kurume azaleas	Part shade, well-drained soil	Evergreen woody perennial to 5'
<b>Rosa chinensis</b> Rosaceae	China rose	Sun, well-drained soil	Deciduous woody perennial to 15'
<b>Rosmarinus officinalis</b> Lamiaceae	Rosemary	Sun, well-drained soil	Evergreen woody perennial to 4'
<b>Sarcococca spp.</b> Buxaceae	Sweetbox		Evergreen woody perennial to 10'
<b>Scutellaria suffrutescens</b> Lamiaceae	Mexican scutellaria	Sun, well-drained soil	Deciduous woody perennial
<b>Serissa foetida</b> Rubiaceae	Yellow-rim	Sun, well-drained soil	Evergreen woody perennial to 4'
<b>Spiraea japonica</b> Rosaceae	Japanese spiraea	Sun, well-drained soil	Deciduous woody perennial to 6'
<b>Trachycarpus fortunei</b> Arecaceae	Windmill palm	Sun, well-drained soil	Evergreen woody perennial to 12'
<b>Viburnum macrocephalum</b> Caprifoliaceae	Chinese snowball Viburnum	Sun, well-drained soil	Deciduous woody perennial to 15'
<b>Viburnum obovatum</b> Caprifoliaceae	Walter's viburnum	Sun, well-drained soil	Evergreen woody perennial to 10'
<b>Viburnum propinquum</b> Caprifoliaceae	Propinquum viburnum	Sun, well-drained soil	Evergreen woody perennial to 8'
<b>Viburnum tinus</b> Caprifoliaceae	Laurustinus	Sun, well-drained soil	Evergreen woody perennial to 10'

**SHRUBS** (CONTINUED)

PLANT (CONTINUED)	CONCERNS	ORNAMENTAL FEATURES	NOTES
<i>Osmanthus heterophyllus</i>	None	Flowers, foliage, form	Many cultivars, growth rate is slow
<i>Philadelphus</i> × <i>virginalis</i>	None	Fragrant flowers	Underutilized, many cultivars, durable
<i>Pittosporum tobira</i>	Freeze damage	Foliage, form	Cultivar development for hardiness
<i>Platycladus orientalis</i>	Foliage diseases	Foliage, form	Durable, several cultivars, long-lived in the right site
<i>Podocarpus macrophyllus</i>	Freeze damage	Foliage, form	Common, damage from hard freezes remains a problem
<i>Punica granatum</i>	Freeze damage	Flowers, fruit	Common, good fruiting forms available, showy in bloom, form a problem
<i>Pyracantha coccinea</i>	Thorns, pruning needed in early years	Flowers, berries, form	Many cultivars, durable once established, showy in flower and berry
<i>Raphiolepis indica</i>	Foliage diseases	Flowers, foliage, form	Common, many improved cultivars
<i>Raphiolepis umbellata</i>	None	Flowers, foliage, form	Uncommon and problem-free, pruning in early years
<i>Rhododendron indicum</i>	Foliar insects	Flowers, foliage, form	Common, many cultivars, numerous other related hybrids
<i>Rhododendron</i> Kurume hybrids	Foliar insects	Flowers, foliage, form	Common, many cultivars, numerous other related hybrids
<i>Rosa chinensis</i>	Bacterial spot in some years, vigor	Flowers, foliage, form	Old Blush, 'Martha Gonzalez', 'Mutabilis' and many hybrid old roses are durable and dependable
<i>Rosmarinus officinalis</i>	Freeze damage, short life	Foliage, form, flowers	Common, needs very well-drained sunny spot for best performance, 'Arp' is a superior hardy form
<i>Sarcococca</i> spp.	None	Foliage, form	Underutilized, several varieties and related species, durable once established
<i>Scutellaria suffrutescens</i>	None	Flowers, form	Uncommon, durable, full sun position with very well-drained soil
<i>Serissa foetida</i>	None	Flowers, foliage, form	Underutilized, several cultivars, can be hedged
<i>Spiraea japonica</i>	None	Flowers, foliage	Common, showy white flowers a harbinger of spring
<i>Trachycarpus fortunei</i>	None	Foliage, form	Durable, hardy form, tropical effect
<i>Viburnum macrocephalum</i>	None	Flowers, foliage	Durable, very showy large blooms, needs pruning to shape
<i>Viburnum obovatum</i>	None	Foliage, flowers, form	Durable, popular, many cultivars
<i>Viburnum propinquum</i>	None	Flowers, foliage, form	Underutilized, durable, smaller stature
<i>Viburnum tinus</i>	Freeze damage	Flowers, foliage, form	Common, freeze damage in some years

**SHRUBS** (CONTINUED)

PLANT	COMMON NAME	HABITAT REQUIREMENTS	VEGETATIVE MORPHOLOGY; DURATION
<b>Weigela florida</b> Caprifoliaceae	Weigela	Sun, well-drained soil	Deciduous woody perennial to 10'
<b>Zenobia pulverulenta</b> Ericaceae	Dusty zenobia	Part shade, well-drained moist soil	Deciduous woody perennial to 8'

**VINES**

<b>Kadsura japonica</b> Schisandraceae	Kadsura vine	Part shade, well-drained soil	Evergreen woody perennial
<b>Millettia reticulata</b> Fabaceae	Scarlet wisteria	Full sun, well-drained soil	Evergreen woody perennial
<b>Rosa banksiae</b> Rosaceae	Banksia rose	Full sun, well-drained soil	Evergreen woody perennial
<b>Stauntonia hexaphylla</b> Lardizabalaceae	Sausage vine	Part shade, well-drained soil	Evergreen woody perennial
<b>Wisteria floribunda</b> Fabaceae	Japanese wisteria	Full sun, well-drained soil	Deciduous woody perennial

**GRASSES**

<b>Arundo donax 'variegata'</b> Poaceae	Giant reed	Sun, well-drained to moist soil	Clumping grass, perennial
<b>Cortaderia selloana</b> Poaceae	Pampas grass	Sun, well-drained soil	Clumping grass, perennial
<b>Miscanthus sinensis</b> Poaceae	Silver grass, Japanese maiden grass	Sun, well-drained soil	Clumping grass, perennial
<b>Pennisetum alopecuroides</b> Poaceae	Fountain grass	Sun, well-drained soil	Clumping grass, perennial
<b>Pennisetum setaceum 'Rubrum'</b> Poaceae	Purple fountain grass	Sun, well-drained soil	Clumping grass, tender annual

**WILDFLOWERS**

<b>Agastache</b> × Lamiaceae	Anise hyssop	Sun, well-drained soil	Herbaceous perennial
<b>Ammi majus</b> Apiaceae	Greater ammi, bishop's weed	Sun, well-drained soil	Biennial
<b>Angelonia angustifolia</b> Scrophulariaceae	Summer snapdragon	Sun, well-drained soil	Tender annual
<b>Antirrhinum majus</b> Scrophulariaceae	Snapdragon	Sun, well-drained soil	Hardy annual
<b>Asclepias curassavica</b> Asclepiadaceae	Tropical milkweed	Sun, well-drained soil	Tender perennial
<b>Aster oblongifolius</b> Asteraceae	Aromatic aster	Sun, well-drained soil	Herbaceous perennial
<b>Aster pringlei 'Monte Casino'</b> Asteraceae	Pringle's aster	Sun, well-drained soil	Herbaceous perennial
<b>Begonia</b> × <b>semperflorens</b> Begoniaceae	Wax begonia	Full sun to shade	Tender annual

**SHRUBS** (CONTINUED)

PLANT (CONTINUED)	CONCERNS	ORNAMENTAL FEATURES	NOTES
<i>Weigela florida</i>	None	Flowers	Uncommon, flowers the main attribute, unkempt growth
<i>Zenobia pulverulenta</i>	Establishment, siting	Flowers, foliage, form	Underutilized, unique blue foliage, showy blueberry like blooms

**VINES** (CONTINUED)

<i>Kadsura japonica</i>	Establishment	Foliage, flowers	Underutilized, green forms can tolerate full sun, several cultivars
<i>Milletia reticulata</i>	Freeze damage	Flowers, foliage	Uncommon, hardiness issues remain, fragrant bloom
<i>Rosa banksiae</i>	None	Flowers, foliage, form	Common, aggressive and requires pruning
<i>Stauntonia hexaphylla</i>	Establishment	Flowers, foliage	Uncommon, flowers and foliage are attributes
<i>Wisteria floribunda</i>	Aggressive and requires pruning	Flowers, form	Common, flowers are striking

**GRASSES** (CONTINUED)

<i>Arundo donax</i> 'variegata'	Invasiveness in some areas	Large grass, clumping	Common, durable, variegated form is not invasive
<i>Cortaderia selloana</i>	None	Large grass, clumping	Common, durable, dwarf forms available, screening
<i>Miscanthus sinensis</i>	Invasiveness in some areas	Interesting foliage with decorative flower plumes	Drought, insect, disease tolerant
<i>Pennisetum alopecuroides</i>	Invasiveness in some areas	Foliage and form	Durable, many cultivars,
<i>Pennisetum setaceum</i> 'Rubrum'	None	Dark purple foliage with burgundy flowers	Very useful as a bedding plant and container specimen, treat as annual

**WILDFLOWERS** (CONTINUED)

<i>Agastache</i> ×	None	Light blue flowers	Well-drained soils, excellent nectar source
<i>Ammi majus</i>	Skin irritant	Large, flat heads of white flowers	Used as a cut flower
<i>Angelonia angustifolia</i>	None	Spikes of purple, pink, white or bi-colored flowers	Extremely heat tolerant
<i>Antirrhinum majus</i>	Aphids, spider mites in warm weather	Spikes of large colorful flowers	Excellent cut flower
<i>Asclepias curassavica</i>	Oleander aphid, big milkweed bug	Flat heads of bright orange and yellow flowers	Host plant for monarch, can reseed aggressively in warm climates
<i>Aster oblongifolius</i>	None	Masses of purple to blue flowers in fall	Late season nectar source for pollinators
<i>Aster pringlei</i> 'Monte Casino'	None	A profusion of tiny white flowers in fall	Excellent filler in cut flower bouquets
<i>Begonia</i> × <i>semperflorens</i>	None	Glossy green leaves covered in red, pink, or white flowers	Often used as a summer bedding plant

**WILDFLOWERS** (CONTINUED)

PLANT	COMMON NAME	HABITAT REQUIREMENTS	VEGETATIVE MORPHOLOGY; DURATION
<b>Belamcanda chinensis</b> Iridaceae	Blackberry lily	Sun, well-drained soil	Hardy bulb
<b>Beta vulgaris</b> Chenopodiaceae	Beet, Swiss chard	Sun, well-drained soil	Hardy annual
<b>Bletilla striata</b> Orchidaceae	Chinese ground orchid	Shade, well-drained soil	Herbaceous perennial
<b>Brassica oleracea</b> Brassicaceae	Broccoli, brussel-sprouts ornamental cabbage and kale	Sun, well-drained soil	Hardy annual
<b>Brugmansia candida</b> Solanaceae	Angel's trumpet	Sun, well-drained soil	Tender perennial
<b>Calendula officinalis</b> Asteraceae	Calendula, pot marigold	Sun, well-drained soil	Hardy annual
<b>Canna × generalis</b> Cannaceae	Canna lily	Sun, well-drained soil	Rhizome
<b>Catharanthus roseus</b> Apocynaceae	Madagascar periwinkle	Sun, well-drained soil	Tender annual
<b>Celosia argentea</b> Amaranthaceae	Cockscomb	Sun, well-drained soil	Tender annual
<b>Centaurea cyanus</b> Asteraceae	Bachelor's-button, cornflower	Sun, well-drained soil	Hardy annual
<b>Coleus × hybridus</b> Lamiaceae	Sun coleus	Sun, well-drained soil	Tender annual
<b>Colocasia esculenta</b> 'Black Magic' Araceae	Purple elephant's-ear	Sun, well-drained soil	Tuber
<b>Consolida ambigua</b> Ranunculaceae	Larkspur	Sun, well-drained soil	Biennial
<b>Coreopsis integrifolia</b> Asteraceae	Chipola river daisy	Sun, well-drained soil	Herbaceous perennial
<b>Cosmos bipinnatus</b> Asteraceae	Cosmos	Sun, well-drained soil	Tender annual
<b>Costus speciosus</b> Costaceae	Spiral ginger	Full sun to part shade	Tender rhizome
<b>Cuphea hyssopifolia</b> Lythraceae	Mexican heather	Sun, well-drained soil	Tender perennial
<b>Cuphea 'David Verity'</b> Lythraceae	Cigar flower	Sun, well-drained soil	Herbaceous perennial
<b>Curcuma elata</b> Zingiberaceae	Giant plume ginger	Part sun	Tender bulb
<b>Cynoglossum amabile</b> Boraginaceae	Chinese forget-me-not	Sun, well-drained soil	Hardy Annual
<b>Datura metel</b> Solanaceae	Horn-of-plenty, double purple datura	Sun, well-drained soil	Tender annual



**WILDFLOWERS** (CONTINUED)

PLANT (CONTINUED)	CONCERNS	ORNAMENTAL FEATURES	NOTES
<i>Belamcanda chinensis</i>	Iris borer	Flowers fall in a wide color range from yellow to orange	Seed pods open to expose shiny black seeds and resemble blackberries
<i>Beta vulgaris</i>	Aphids, cabbage looper	Glossy green foliage with brightly colored ribs and veins	Edible, high in vitamins A, C, and iron
<i>Bletilla striata</i>	None	White or pink flowers	Long lasting cut flower
<i>Brassica oleracea</i>	Cabbage worms, cut worms, aphids	Colorful foliage, late fall and winter	Edible
<i>Brugmansia candida</i>	Tomato horn worm, plant is powerfully hallucinogenic	Huge, trumpet shaped flowers emit a sweet fragrance at night	Many garden worthy hybrids are available
<i>Calendula officinalis</i>	Aphids, aster yellows	Bright orange to yellow flowers	Edible, treats eczema
<i>Canna × generalis</i>	Canna leaf roller, Frangipani rust	Wide variety of colorful foliage and flowers	Tolerates wet soils
<i>Catharanthus roseus</i>	Phytophthora root rot	Heat tolerant flowers in shades of pink, red, and white	Don't plant in early spring when days are cool and moist
<i>Celosia argentea</i>	None	Brightly colored flowers in yellow, orange, pink, red and purple	Very long lasting cut flowers
<i>Centaurea cyanus</i>	None	Blue, white, pink, or maroon flowers	Good cut or dried flower
<i>Coleus × hybridus</i>	Mealy bug	Brightly colored foliage	Keep flowers pinched
<i>Colocasia esculenta</i> 'Black Magic'	Spider mites	Substantial, dark purple foliage	Does not spread aggressively like green variety
<i>Consolida ambigua</i>	None	Tall spikes of blue, white, or pink	Reseeds readily, excellent cut flower
<i>Coreopsis integrifolia</i>	None	Bright yellow flowers in late summer and fall	Thrives in low, moist areas
<i>Cosmos bipinnatus</i>	None	Medium sized flowers in bright pinks and white	Direct sow seeds in successive plantings to extend bloom time
<i>Costus speciosus</i>	None	White flowers protrude from bright red bracts	Plants bloom better and are more compact in full sun
<i>Cuphea hyssopifolia</i>	None	Numerous, tiny purple flowers persist through summer	Heat tolerant, exceptional summer bedding plant
<i>Cuphea</i> 'David Verity'	None	Many tiny orange flowers tipped in yellow	Nectar source for butterflies and hummingbirds, durable
<i>Curcuma elata</i>	Root rot in heavy soils	Unique, pink, pine-cone shaped flowers appear before foliage	Valuable cut flower
<i>Cynoglossum amabile</i>	None	Masses of small, electric blue flowers	Use in place of <i>Myostis</i> in the south
<i>Datura metel</i>	Toxic if ingested	Huge, double, purple trumpet shaped flowers	Good container plant

**WILDFLOWERS** (CONTINUED)

PLANT	COMMON NAME	HABITAT REQUIREMENTS	VEGETATIVE MORPHOLOGY; DURATION
<b>Echinacea purpurea</b> Asteraceae	Purple coneflower	Sun, well-drained soil	Herbaceous perennial
<b>Farfugium japonicum</b> Asteraceae	Leopard plant	Shade	Hardy Perennial
<b>Gladiolus byzantinus</b> Iridaceae	Byzantine gladiolus	Sun, well-drained soil	Corm
<b>Gomphrena globosa</b> Amaranthaceae	Common globe-amaranth	Sun, well-drained soil	Tender annual
<b>Hamelia patens</b> Rubiaceae	Firebush	Sun, well-drained soil	Tender perennial
<b>Hedychium coccineum</b> Zingiberaceae	Orange bottlebrush ginger	Full sun to light shade	Rhizome
<b>Hedychium coronarium</b> Zingiberaceae	Butterfly ginger	Full sun to part shade	Rhizome
<b>Hibiscus 'Muy Grande'</b> Malvaceae	Perennial hibiscus	Sun, well-drained soil	Herbaceous perennial
<b>Hippeastrum bifidum</b> Amaryllidaceae	Ox-blood lily, school- house lily	Sun, well-drained soil	Bulb
<b>Hippeastrum × johnsonii</b> Amaryllidaceae	St. Joseph's lily	Sun, well-drained soil	Tender bulb
<b>Ipomoea batatas</b> Convolvulaceae	Sweet-potato	Sun, well-drained soil	Tender annual
<b>Justicia spicigera</b> Acanthaceae	Mexican honeysuckle	Full sun to light shade	Tender perennial
<b>Kaempferia pulchra</b> Zingiberaceae	Peacock ginger	Heavy shade	Tender perennial
<b>Lantana × hybrida</b> Verbenaceae	Lantana	Sun, well-drained soil	Herbaceous perennial
<b>Leucanthemum vulgare</b> Asteraceae	Ox-eye daisy	Sun, well-drained soil	Herbaceous perennial
<b>Leucanthemum 'Country Girl'</b> Asteraceae	Garden mum	Sun, well-drained soil	Herbaceous perennial
<b>Leucojum aestivum</b> Amaryllidaceae	Giant snowflake, summer snowflake	Full sun to shade	Hardy bulb
<b>Lilium formosanum</b> Liliaceae	Philippine lily	Sun to part shade, well- drained soil	Hardy bulb
<b>Lilium lancifolium</b> Liliaceae	Tiger lily	Sun, well-drained soil	Hardy bulb
<b>Linaria maroccana</b> Scrophulariaceae	Toadflax	Sun, well-drained soil	Hardy annual
<b>Lycoris radiata</b> Amaryllidaceae	Spider lily, Chinese sacred lily	Sun to part shade, well- drained soil	Hardy bulb
<b>Malva sylvestris</b> Malvaceae	High mallow	Sun, well-drained soil	Biennial
<b>Matthiola incana</b> Brassicaceae	Stock	Sun, well-drained soil	Annual
<b>Monarda didyma</b> Lamiaceae	Bee balm	Sun, well-drained soil	Herbaceous perennial

**WILDFLOWERS** (CONTINUED)

PLANT (CONTINUED)	CONCERNS	ORNAMENTAL FEATURES	NOTES
<i>Echinacea purpurea</i>	None	Light purple rays surround large orange cone	Deadhead to encourage repeat bloom
<i>Farfugium japonicum</i>	Poisonous if eaten	Bold, semi-evergreen foliage, yellow flowers in fall	Grown for foliage; good Hosta replacement in the South
<i>Gladiolus byzantinus</i>	Thrips	Fuschia flowers loosely arranged on a long raceme	Heirloom plant, excellent cut flower
<i>Gomphrena globosa</i>	None	Clover-like flowers in purple, pink or white	Excellent cut or dried flower
<i>Hamelia patens</i>	Can be frost tender	Clusters of orange tubular flowers	Nectar source for hummingbirds
<i>Hedychium coccineum</i>	Can stretch and flop in too much shade	Spikes of fragrant orange flowers	Prefers moist, rich soil
<i>Hedychium coronarium</i>	Can stretch and flop in too much shade	Spikes of fragrant white flowers	Prefers a moist, rich soil
<i>Hibiscus</i> 'Muy Grande'	Japanese Beetles	Massive, iridescent mauve flowers	Can tolerate wet soils, many other cultivars and related crosses
<i>Hippeastrum bifidum</i>	None	Brilliant red flowers in early fall	Heirloom plant
<i>Hippeastrum</i> × <i>johnsonii</i>	None	Large, red, trumpet shaped flowers	Hardest amaryllis for outdoor planting
<i>Ipomea batatas</i>	Sweet potato weevil	Colorful, trailing foliage	Good groundcover, or container plant
<i>Justicia spicigera</i>	Can be frost tender	Clusters of bright orange tubular flowers	Do not over water
<i>Kaempferia pulchra</i>	Not hardy north of Zone 8, slugs	Patterned leaves, and lavender flowers	Plants break dormancy late, often in June
<i>Lantana</i> × <i>hybrida</i>	Immature fruits are poisonous	Multi-colored clusters of flowers	Butterfly nectar source
<i>Leucanthemum vulgare</i>	None	White, daisy-like flowers with yellow centers	Naturalizes easily
<i>Leucanthemum</i> 'Country Girl'	None	Pink flowers in fall	Excellent performing mum in the south
<i>Leucojum aestivum</i>	None	Fragrant, white bell-shaped flowers	Easily naturalized
<i>Lilium formosanum</i>	Can reseed prolifically	Long, white lilies	Can reach 8 feet
<i>Lilium lancifolium</i>	None	Orange flowers with numerous black spots	Bulbils produced in leaf axils can form new plants
<i>Linaria maroccana</i>	None	White, yellow, pink or purple flowers	Reseeds easily, good cut flower
<i>Lycoris radiata</i>	None	Bright red flowers in fall	Blooms appear before foliage
<i>Malva sylvestris</i>	Spider mites	Pink or purple flowers with dark veins	Seed easily collected for fall planting
<i>Matthiola incana</i>	Damping off in seedling stage	Spikes of densely packed flowers in various colors	Fragrant cut flower
<i>Monarda didyma</i>	Can spread vigorously, powdery mildew	Whorls of tubular flowers	'Jacob Cline' is a red, mildew resistant variety

**WILDFLOWERS** (CONTINUED)

PLANT	COMMON NAME	HABITAT REQUIREMENTS	VEGETATIVE MORPHOLOGY; DURATION
<b>Narcissus jonquilla</b> Amaryllidaceae	Jonquil	Sun, well-drained soil	Hardy bulb
<b>Narcissus × odorus</b> Amaryllidaceae	Campernelle jonquil	Sun, well-drained soil	Hardy bulb
<b>Nigella damascena</b> Ranunculaceae	Love-in-a-mist	Sun, well-drained soil	Hardy annual
<b>Orthosiphon stamineus</b> Lamiaceae	Cat whiskers	Sun, well-drained soil	Tender annual
<b>Oxalis regnellii ‘Triangularis’</b> Oxalidaceae	Purple wood sorrell	Full sun to part shade	Bulb
<b>Pentas lanceolata</b> Rubiaceae	Pentas	Sun, well-drained soil	Tender perennial
<b>Phlox paniculata</b> Polemoniaceae	Garden phlox	Sun, well-drained soil	Herbaceous perennial
<b>Ricinus communis</b> Euphorbiaceae	Castor-bean	Sun, well-drained soil	Tender annual
<b>Rudbeckia fulgida</b> Asteraceae	Perennial black-eyed susan	Sun, well-drained soil	Hardy Perennial
<b>Ruellia brittoniana</b> Acanthaceae	Mexican petunia	Sun, well-drained soil	Herbaceous perennial
<b>Salvia greggii</b> Lamiaceae	Autumn sage	Sun, well-drained soil	Hardy perennial
<b>Salvia koyamae</b> Lamiaceae	Japanese yellow sage	Part shade to shade, well- drained soil	Hardy perennial
<b>Salvia leucantha</b> Lamiaceae	Mexican bush sage	Sun, well-drained soil	Herbaceous perennial
<b>Salvia microphylla</b> Lamiaceae	Little leaf sage	Sun, well-drained soil	Herbaceous perennial
<b>Salvia ‘Indigo Spires’</b> Lamiaceae	Indigo spires sage	Sun, well-drained soil	Herbaceous perennial
<b>Stokesia laevis</b> Asteraceae	Stoke’s aster	Sun, well-drained soil	Herbaceous perennial
<b>Strobilanthes dyerianus</b> Acanthaceae	Persian shield	Part shade to shade, well- drained soil	Tender annual
<b>Tagetes lucida</b> Asteraceae	Mexican mint marigold	Sun, well-drained soil	Herbaceous perennial
<b>Tecoma stans</b> Bignoniaceae	Esperanza	Sun, well-drained soil	Tender perennial
<b>Tricyrtis hirta</b> Liliaceae	Toad lily	Shade, well-drained, moist soil	Hardy perennial
<b>Tulbaghia violacea</b> Liliaceae	Society garlic	Sun, well-drained soil	Rhizome
<b>Verbena × hybrida</b> Verbenaceae	Garden verbena	Sun, well-drained soil	Herbaceous perennial
<b>Vetiveria zizanioides</b> Poaceae	Vetiver	Sun, well-drained soil	Herbaceous perennial
<b>Viola × wittrockiana</b> Violaceae	Garden pansy	Sun, well-drained soil	Hardy annual
<b>Zephranthes candida</b> Amaryllidaceae	White rain lily	Sun to shade, well-drained soil	Bulb

**WILDFLOWERS** (CONTINUED)

PLANT (CONTINUED)	CONCERNS	ORNAMENTAL FEATURES	NOTES
<i>Narcissus jonquilla</i>	Bulbs toxic	Fragrant yellow flowers in early spring	Will naturalize and reseed if allowed
<i>Narcissus</i> × <i>odorus</i>	Bulbs toxic	Fragrant yellow flowers in early spring	Naturalized easily in the South
<i>Nigella damascena</i>	None	Unique blue or white flowers, lacy foliage	Flowers and seed pods used as cut flowers
<i>Orthosiphon stamineus</i>	Mealy bug	Spikes white or purple flowers with prominent stamens	Interesting cut flower, attracts butterflies
<i>Oxalis regnellii</i> 'Triangularis'	None	Dark purple shamrocks, lavender flowers	Flowers close at night
<i>Pentas lanceolata</i>	None	Clusters of star shaped flowers	Attracts butterflies
<i>Phlox paniculata</i>	Powdery mildew	Large panicles of fragrant flowers. Shades from white to pink	Choose mildew resistant varieties. 'Robert Poore,' 'John Fanick'
<i>Ricinus communis</i>	Seeds highly toxic if ingested	Stately plants with huge, palmately lobed leaves	Very drought tolerant
<i>Rudbeckia fulgida</i>	None	Yellow petals surround dark brown cones	Deadhead to increase bloom time
<i>Ruellia brittoniana</i>	Can reseed and become invasive	Purple flowers throughout the summer	Drought tolerant
<i>Salvia greggii</i>	None	Flowers can be white, yellow orange, pink, or red	Drought tolerant, attracts hummingbirds
<i>Salvia koyamae</i>	None	Short spikes of yellow flowers	Prized for color in the shade
<i>Salvia leucantha</i>	Not hardy north of Zone 7b	Long spikes of purple flowers in fall	Drought tolerant, attracts hummingbirds
<i>Salvia microphylla</i>	None	Vivid flowers in shades of orange, red, or dark pink	Attracts hummingbirds
<i>Salvia</i> 'Indigo Spires'	None	Extremely long spikes of blue flowers	Sterile flowers last a very long time
<i>Stokesia laevis</i>	None	Large aster-like flowers in spring	Attracts butterflies
<i>Strobilanthes dyerianus</i>	None	Iridescent purple foliage	Good summer color in the shade
<i>Tagetes lucida</i>	None	Bright yellow flowers in fall	Licorice scented foliage used as tarragon replacement
<i>Tecoma stans</i>	Aphids	Clusters of large, tubular, yellow flowers	Can be used as a small vine or arching shrub
<i>Tricyrtis hirta</i>	None	Small, orchid-like flowers in fall	Good cut flower
<i>Tulbaghia violacea</i>	None	Clusters of small, tubular purple flowers	Flowers and leaves edible, reported to deter moles
<i>Verbena</i> × <i>hybrida</i>	Summer die out	Flowers	Numerous varieties, common
<i>Vetiveria zizanioides</i>	None	Finely textured clumping grass	Roots used as fixatives in perfumes
<i>Viola</i> × <i>wittrockiana</i>	Stem rot	Very common cool season annual, with a wide variety of colors	Used extensively as bedding plant, flowers edible if grown organically
<i>Zephyranthes candida</i>	None	Cupped, white flowers appear after late summer rains	Easily divided and moved

**GROUND COVERS**

PLANT	COMMON NAME	HABITAT REQUIREMENTS	VEGETATIVE MORPHOLOGY; DURATION
<b>Ardisia japonica</b> Myrsinaceae	Ardisia	Shade, well-drained soil	Evergreen semi-woody perennial
<b>Aspidistra elatior</b> Convallariaceae	Cast iron plant	Shade, well-drained soil	Evergreen herbaceous perennial
<b>Euonymus fortunei</b> Celastraceae	Wintercreeper euonymus	Shade, well-drained soil	Evergreen woody perennial
<b>Ficus pumila</b> Moraceae	Creeping fig	Sun to part shade, well- drained soil	Woody evergreen perennial
<b>Gardenia radicans</b> Rubiaceae	Dwarf gardenia	Part shade, well-drained soil	Woody evergreen perennial
<b>Hedera helix</b> Araliaceae	English-ivy	Part shade, well-drained soil	Woody evergreen perennial
<b>Juniperus conferta</b> Cupressaceae	Shore juniper	Sun to part shade, well- drained soil	Woody evergreen perennial
<b>Juniperus horizontalis</b> Cupressaceae	Creeping juniper	Sun, well-drained soil	Woody evergreen perennial
<b>Pachysandra terminalis</b> Buxaceae	Japanese spurge	Shade, well-drained soil	Evergreen herbaceous perennial
<b>Rohdea japonica</b> Convallariaceae	Sacred-lily-of-the-valley	Shade, well-drained soil	Evergreen herbaceous perennial
<b>Trachelospermum asiaticum</b> Apocynaceae	Asian-jasmine	Sun to shade, well-drained soil	Woody evergreen perennial
<b>Trachelospermum jasminoides</b> Apocynaceae	Star-jasmine, Confederate jasmine	Sun to part shade, well- drained soil	Woody evergreen perennial
<b>Tradescantia pallida</b> Verbenaceae	Purple Heart	Sun to shade	perennial
<b>Vitex rotundifolia</b> Verbenaceae	Chaste vine	Sun, well-drained soil	Semi-evergreen woody perennial

**GROUND COVERS** (CONTINUED)

PLANT (CONTINUED)	CONCERNS	ORNAMENTAL FEATURES	NOTES
<i>Ardisia japonica</i>	None	Foliage	Durable, many cultivars, underutilized
<i>Aspidistra elatior</i>	None	Foliage	Durable, many cultivars, 'Asahi' a superior form, can be renewed by cutting to ground
<i>Euonymus fortunei</i>	None	Foliage, form	Many cultivars, proper siting important
<i>Ficus pumila</i>	Freeze damage, difficult to remove, mars surfaces	Foliage	Attractive and best when sheltered from hard freezes
<i>Gardenia radicans</i>	Scale, foliar insects	Flowers, foliage	Underutilized, good siting required, 'variegata' is a superior form
<i>Hedera helix</i>	Aggressive runner in part shade, mars surfaces	Foliage, form	Many cultivars, select less aggressive clones
<i>Juniperus conferta</i>	Foliage diseases	Foliage, form	Many cultivars, 'Silver Mist' a superior form
<i>Juniperus horizontalis</i>	Foliage diseases	Glossy foliage, flowers	Many cultivars, proper siting important
<i>Pachysandra terminalis</i>	Establishment, vigor	Foliage	'Green sheen' is a superior variety
<i>Rohdea japonica</i>	Establishment, slow growth rate	Foliage, fruit	Underutilized, good siting required, dramatic in the shade garden
<i>Trachelospermum asiaticum</i>	None	Foliage, form	Common, several varieties, durable, resistant to glyphosate
<i>Trachelospermum jasminoides</i>	None	Foliage, flowers, form	Common, several varieties
<i>Tradescantia pallida</i>	None	Purple foliage, pink flowers	Will not withstand foot traffic
<i>Vitex rotundifolia</i>	Can be aggressive	Foliage, flowers, form	Uncommon, aggressive nature must be taken into account



# A SUGGESTED LIST OF ORNAMENTAL NATIVE PLANTS: TREES, SHRUBS, VINES, GRASSES, WILDFLOWERS<sup>1</sup>

FOR DALLAS, TEXAS BY BENNY SIMPSON 1928–1996

RANGE: 50 MILE RADIUS

NOTE: Many of the plants listed are not cultivated for sale through retail outlets.  
Please do not remove them from the wild.

[Nomenclatural changes have been made to match the treatments elsewhere in this volume.]

TREES/	SCIENTIFIC NAME	COMMON NAME
	<i>Aesculus arguta</i>	TEXAS BUCKEYE
	<i>Carya texana</i>	BLACK HICKORY
	<i>Cercis canadensis</i> var. <i>canadensis</i>	EASTERN REDBUD
	<i>Cercis canadensis</i> var. <i>texensis</i>	TEXAS REDBUD
	<i>Cornus florida</i>	FLOWERING DOGWOOD
	<i>Crataegus reverchonii</i>	REVERCHON'S HAWTHORN
	<i>Diospyros virginiana</i>	COMMON PERSIMMON
	<i>Forestiera acuminata</i>	SWAMP-PRIVET
	<i>Fraxinus americana</i>	WHITE ASH
	<i>Fraxinus pennsylvanica</i>	GREEN ASH
	<i>Fraxinus texensis</i>	TEXAS ASH
	<i>Ilex decidua</i>	DECIDUOUS HOLLY
	<i>Juglans nigra</i>	BLACK WALNUT
	<i>Maclura pomifera</i>	BOIS D'ARC
	<i>Morus microphylla</i>	TEXAS MULBERRY
	<i>Morus rubra</i>	RED MULBERRY
	<i>Prosopis glandulosa</i>	HONEY MESQUITE, MESQUITE
	<i>Prunus mexicana</i>	MEXICAN PLUM
	<i>Prunus munsoniana</i>	MUNSON'S PLUM
	<i>Ptelea trifoliata</i>	WAFER-ASH
	<i>Quercus buckleyi</i>	TEXAS RED OAK
	<i>Quercus fusiformis</i>	ESCARPMENT LIVE OAK
	<i>Quercus macrocarpa</i>	BUR OAK
	<i>Quercus muehlenbergii</i>	CHINKAPIN OAK
	<i>Quercus nigra</i>	WATER OAK
	<i>Quercus shumardii</i>	SHUMARD'S RED OAK
	<i>Quercus sinuata</i> var. <i>breviloba</i>	BIGELOW OAK, SCALY-BARK OAK
	<i>Rhamnus caroliniana</i>	CAROLINA BUCKTHORN
	<i>Rhus copallina</i>	SHINING SUMAC, WING-RIB SUMAC
	<i>Rhus lanceolata</i>	PRAIRIE FLAMELEAF SUMAC
	<i>Salix exigua</i>	SANDBAR WILLOW, COYOTE WILLOW
	<i>Sapindus saponaria</i> var. <i>drummondii</i>	WESTERN SOAPBERRY
	<i>Sophora affinis</i>	EVE'S-NECKLACE
	<i>Ulmus americana</i>	AMERICAN ELM
	<i>Ulmus crassifolia</i>	CEDAR ELM
	<i>Ulmus rubra</i>	SLIPPERY ELM

<sup>1</sup>Reprinted from Diggs et al. (1999).



**TREES/** (CONTINUED)

SCIENTIFIC NAME	COMMON NAME
<i>Zanthoxylum clava-herculis</i>	HERCULES'-CLUB, TICKLETONGUE
<i>Zanthoxylum hirsutum</i>	TICKLETONGUE, PRICKLY-ASH

**SHRUBS/**

<i>Aloysia gratissima</i>	WHITEBRUSH, COMMON BEEBUSH
<i>Amorpha fruticosa</i>	WILD INDIGO 'DARK LANCE'
<i>Baccharis neglecta</i>	NEW DEAL WEED
<i>Berberis trifoliolata</i>	AGARITO
<i>Callicarpa americana</i>	AMERICAN BEAUTY-BERRY
<i>Ceanothus americanus</i>	NEW JERSEY-TEA
<i>Ceanothus herbaceus</i>	REDROOT
<i>Cephalanthus occidentalis</i>	COMMON BUTTONBUSH
<i>Cornus drummondii</i>	ROUGH-LEAF DOGWOOD
<i>Dalea frutescens</i>	BLACK DALEA
<i>Euonymus atropurpurea</i>	WAHOO
<i>Forestiera pubescens</i>	SPRING-HERALD
<i>Lonicera albiflora</i>	WHITE HONEYSUCKLE
<i>Nolina lindheimeriana</i>	DEVIL'S-SHOESTRING
<i>Prunus angustifolia</i>	CHICKASAW PLUM
<i>Prunus gracilis</i>	OKLAHOMA PLUM
<i>Prunus rivularis</i>	CREEK PLUM
<i>Rhus aromatica</i>	FRAGRANT SUMAC
<i>Rhus glabra</i>	SMOOTH SUMAC
<i>Rosa foliolosa</i>	WHITE PRAIRIE ROSE
<i>Rosa setigera</i>	CLIMBING PRAIRIE ROSE
<i>Sabal minor</i>	DWARF PALMETTO
<i>Sambucus nigra</i> var. <i>canadensis</i>	COMMON ELDERBERRY
<i>Sideroxylon lanuginosum</i> subsp. <i>oblongifolium</i>	CHITTAMWOOD
<i>Symphoricarpos orbiculatus</i>	CORAL-BERRY
<i>Ungnadia speciosa</i>	MEXICAN-BUCKEYE
<i>Viburnum rufidulum</i>	RUSTY BLACKHAW
<i>Yucca arkansana</i>	ARKANSAS YUCCA
<i>Yucca constricta</i>	BUCKLEY'S YUCCA
<i>Yucca pallida</i>	PALE YUCCA

**VINES/**

<i>Ampelopsis cordata</i>	HEART-LEAF AMPELOPSIS
<i>Campsis radicans</i>	TRUMPET-CREEPER
<i>Cissus incisa</i>	IVY-TREEBINE, COWITCH
<i>Clematis crispa</i>	CURLY CLEMATIS
<i>Clematis pitcheri</i>	LEATHER-FLOWER
<i>Cocculus carolinus</i>	SNAILSEED
<i>Ibervillea lindheimeri</i>	BALSAM GOURD, LINDHEIMER'S GLOBEBERRY
<i>Lonicera sempervirens</i>	CORAL HONEYSUCKLE
<i>Parthenocissus quinquefolia</i>	VIRGINIA-CREEPER
<i>Passiflora incarnata</i>	PASSION FLOWER
<i>Vitis</i> spp.	GRAPES

GRASSES/	SCIENTIFIC NAME	COMMON NAME
	<i>Andropogon gerardii</i>	BIG BLUESTEM
	<i>Andropogon glomeratus</i>	BUSHY BLUESTEM
	<i>Andropogon ternarius</i>	SPLIT-BEARD BLUESTEM
	<i>Andropogon virginicus</i>	BROOMSEDGE BLUESTEM
	<i>Bothriochloa laguroides</i>	SILVER BLUESTEM
	<i>Bouteloua curtipendula</i>	SIDE-OATS GRAMA
	<i>Bouteloua gracilis</i>	BLUE GRAMA
	<i>Bouteloua pectinata</i>	TALL GRAMA (HAIRY)
	<i>Chasmanthium latifolium</i>	BROADLEAF WOOD-OATS, INLAND SEA OATS
	<i>Elymus canadensis</i>	CANADIAN WILD RYE
	<i>Elymus smithii</i>	WESTERN WHEATGRASS
	<i>Elymus virginicus</i>	VIRGINIA WILD RYE
	<i>Eragrostis trichodes</i>	SAND LOVE GRASS
	<i>Eriochola sericea</i>	TEXAS CUP GRASS
	<i>Koeleria macrantha</i>	JUNE GRASS, PRAIRIE JUNE GRASS
	<i>Muhlenbergia reverchonii</i>	SEEP MUHLY
	<i>Panicum virgatum</i>	SWITCH GRASS
	<i>Paspalum floridanum</i>	FLORIDA PASPALUM
	<i>Poa arachnifera</i>	TEXAS BLUEGRASS
	<i>Schizachyrium scoparium</i>	LITTLE BLUESTEM
	<i>Sorghastrum nutans</i>	INDIAN GRASS
	<i>Spartina pectinata</i>	PRAIRIE CORD GRASS
	<i>Sphenopholis obtusata</i>	PRAIRIE WEDGESCALE
	<i>Tridens flavus</i>	PURPLETOP
	<i>Tridens strictus</i>	LONG-SPIKE TRIDENS
	<i>Tripsacum dactyloides</i>	EASTERN GAMA GRASS

**WILDFLOWERS/**

	<i>Acacia angustissima</i>	FERN ACACIA
	<i>Allium drummondii</i>	DRUMMOND'S ONION
	<i>Allium stellatum</i>	PRAIRIE ONION
	<i>Alophia drummondii</i>	PURPLE PLEAT-LEAF
	<i>Amsonia ciliata</i>	NARROW-LEAF SLIMPOD, TEXAS SLIMPOD
	<i>Amsonia tabernaemontana</i>	BLUESTAR, WILLOW SLIMPOD
	<i>Androstephium coeruleum</i>	BLUE FUNNEL-LILY
	<i>Arnoglossum plantagineum</i>	PRAIRIE-PLANTAIN
	<i>Aster</i> spp.	ASTER
	<i>Baptisia australis</i>	WILD BLUE-INDIGO
	<i>Baptisia sphaerocarpa</i>	YELLOW BUSH PEA
	<i>Berlandiera betonicifolia</i>	GREENEYES
	<i>Callirhoe</i> spp.	WINECUPS
	<i>Calylophus</i> spp.	HALF-SHRUB SUNDROPS, SUNDROPS
	<i>Camassia scilloides</i>	WILD-HYACINTH
	<i>Castilleja purpurea</i> (3 var.)	PURPLE PAINTBRUSH
	<i>Conoclinium coelestinum</i>	MISTFLOWER
	<i>Dalea compacta</i> var. <i>pubescens</i>	SHOWY PRAIRIE-CLOVER
	<i>Dalea multiflora</i>	WHITE PRAIRIE-CLOVER
	<i>Datura wrightii</i>	ANGEL-TRUMPET
	<i>Delphinium carolinianum</i> var. <i>carolinianum</i>	WILD BLUE LARKSPUR
	<i>Delphinium carolinianum</i> var. <i>virescens</i>	PRAIRIE LARKSPUR

## WILDFLOWERS/ (CONTINUED)

SCIENTIFIC NAME	COMMON NAME
<i>Dodecatheon meadia</i>	COMMON SHOOTING-STAR
<i>Echinacea</i> spp.	CONEFLOWER, PURPLE CONEFLOWER
<i>Engelmannia peristenia</i>	CUT-LEAF DAISY, ENGELMANN'S DAISY
<i>Erigeron philadelphicus</i>	PHILADELPHIA FLEABANE DAISY
<i>Erodium texanum</i>	TEXAS STORK'S-BILL
<i>Gaura</i> spp.	GAURA, BUTTERFLY-WEED
<i>Hedeoma reverchonii</i>	ROCK HEDEOMA
<i>Helianthus grosseserratus</i>	SAW-TOOTH SUNFLOWER
<i>Helianthus hirsutus</i>	HAIRY SUNFLOWER
<i>Helianthus maximiliani</i>	MAXIMILIAN SUNFLOWER
<i>Helianthus mollis</i>	DOWNY SUNFLOWER
<i>Helianthus pauciflorus</i>	STIFF SUNFLOWER
<i>Helianthus salicifolius</i>	WILLOW-LEAF SUNFLOWER
<i>Helianthus tuberosus</i>	CHOKO SUNFLOWER, JERUSALEM-ARTICHOKE
<i>Hibiscus laevis</i>	HALBERD-LEAF HIBISCUS
<i>Hypericum punctatum</i>	SPOTTED ST. JOHN'S-WORT
<i>Lesquerella engelmannii</i>	ENGELMANN'S BLADDERPOD
<i>Liatris elegans</i>	BLAZING STAR, PINK-SCALE GAYFEATHER
<i>Liatris mucronata</i>	GAYFEATHER, NARROW-LEAF GAYFEATHER
<i>Liatris squarrosa</i> var. <i>glabrata</i>	GAYFEATHER, SMOOTH GAYFEATHER
<i>Lippa</i> spp. (PREVIOUSLY <i>Phyla</i> )	FROGFRUIT
<i>Lithospermum carolinense</i>	CAROLINA PUCCOON
<i>Lithospermum incisum</i>	NARROW-LEAF PUCCOON
<i>Lobelia cardinalis</i>	CARDINAL FLOWER
<i>Manfreda virginica</i>	MANFREDA, RATTLE-SNAKE MASTER
<i>Marshallia caespitosa</i>	BARBARA'S-BUTTONS
<i>Melampodium leucanthum</i>	BLACK-FOOT DAISY
<i>Mimosa nuttallii</i> (PREVIOUSLY <i>Schrankia</i> )	NUTTALL'S SENSITIVE-BRIAR
<i>Monarda fistulosa</i>	WILD BERGAMOT
<i>Nemastylis geminiflora</i>	PRAIRIE CELESTIAL
<i>Oenothera macrocarpa</i>	MISSOURI EVENING-PRIMROSE
<i>Oenothera speciosa</i>	SHOWY-PRIMROSE
<i>Paronychia virginica</i>	WHITLOW-WORT
<i>Penstemon cobaea</i>	COBAEA PENSTEMON, WILD FOXGLOVE
<i>Penstemon digitalis</i>	SMOOTH BEARDTONGUE
<i>Penstemon laxiflorus</i>	BEARDTONGUE
<i>Phlox pilosa</i>	DOWNY PHLOX
<i>Physostegia</i> spp.	OBEDIENT-PLANT
<i>Phytolacca americana</i>	POKEWEED, POKE SALAT
<i>Pontederia cordata</i>	PICKEREL WEED
<i>Ratibida columnifera</i>	MEXICAN-HAT
<i>Rivina humilis</i>	ROUGEPLANT, PIGEON-BERRY
<i>Rudbeckia maxima</i>	GREAT CONEFLOWER
<i>Salvia azurea</i>	BLUE SAGE
<i>Salvia engelmannii</i>	ENGELMANN'S SAGE
<i>Salvia farinacea</i>	MEALY SAGE
<i>Salvia texana</i>	TEXAS SAGE
<i>Scutellaria resinosa</i>	RESIN-DOT SKULLCAP
<i>Scutellaria wrightii</i>	WRIGHT'S SKULLCAP
<i>Senna marilandica</i>	MARYLAND SENNA

**WILDFLOWERS/**(CONTINUED)

SCIENTIFIC NAME	COMMON NAME
<i>Silphium albiflorum</i>	WHITE ROSINWEED
<i>Silphium laciniatum</i>	COMPASSPLANT
<i>Silphium</i> spp.	ROSWINEED
<i>Solidago</i> spp.	GOLDENROD
<i>Stenosiphon linifolius</i>	STENOSIPHON, FALSE GAURA
<i>Tephrosia virginiana</i>	GOAT'S-RUE
<i>Tetraneuris scaposa</i>	FOUR-NERVE DAISY
<i>Teucrium canadense</i>	GERMANDER
<i>Thelesperma</i> spp.	GREENTHREAD
<i>Vernonia baldwinii</i>	IRONWEED, BALDWIN'S IRONWEED
<i>Vernonia lindheimeri</i>	IRONWEED, WOOLLY IRONWEED

**ORNAMENTAL NATIVE PLANTS**

FOR DALLAS, TEXAS

RANGE: BEYOND 50 MILE RADIUS

**TREES/**

SCIENTIFIC NAME	COMMON NAME
<i>Acacia greggii</i> var. <i>wrightii</i>	WRIGHT'S ACACIA, CATCLAW
<i>Acer barbatum</i>	CADDO MAPLE
<i>Acer grandidentatum</i>	BIG-TOOTH MAPLE
<i>Acer leucoderme</i>	CHALK MAPLE
<i>Aesculus pavia</i> var. <i>flavescens</i>	PALE BUCKEYE, TEXAS YELLOW BUCKEYE
<i>Aesculus pavia</i> var. <i>pavia</i>	RED BUCKEYE
<i>Arbutus xalapensis</i>	TEXAS MADRONE
<i>Cercis canadensis</i> var. <i>mexicana</i>	MEXICAN REDBUD
<i>Cercocarpus montanus</i> var. <i>glaber</i>	SMOOTHLEAF MOUNTAIN MAHOGANY
<i>Chilopsis linearis</i>	DESERT-WILLOW
<i>Crataegus tracyi</i>	TRACY'S HAWTHORN
<i>Diospyros texana</i>	TEXAS PERSIMMON
<i>Fraxinus cuspidata</i>	FRAGRANT ASH
<i>Ilex vomitoria</i>	YAUPON, YAUPON HOLLY
<i>Juglans microcarpa</i>	LITTLE WALNUT, TEXAS WALNUT
<i>Leucaena retusa</i>	GOLDEN-BALL LEADTREE
<i>Liquidambar styraciflua</i>	SWEETGUM
<i>Magnolia grandiflora</i>	SOUTHERN MAGNOLIA
<i>Pinus cembroides</i>	PINYON, MEXICAN PINYON
<i>Quercus laceyi</i>	LACEY'S OAK
<i>Quercus mohriana</i>	MOHR'S OAK, MOHR'S SHIN OAK
<i>Quercus pungens</i> var. <i>pungens</i>	SANDPAPER OAK
<i>Quercus pungens</i> var. <i>vaseyana</i>	VASEY'S OAK, VASEY'S SHIN OAK
<i>Taxodium distichum</i>	BALD CYPRESS
<i>Vauquelinia corymbosa</i> var. <i>angustifolia</i>	CHISOS ROSEWOOD, SLIM-LEAF VAUQUELINIA

SHRUBS/	SCIENTIFIC NAME	COMMON NAME
	<i>Anisacanthus quadrifidus</i> var. <i>wrightii</i>	FLAME ACANTHUS, WRIGHT'S ACANTHUS
	<i>Atriplex canescens</i>	FOUR-WING SALTBUCH
	<i>Atriplex confertifolia</i>	SHADESCALE
	<i>Bouchea linifolia</i>	FLAX-LEAF BOUCHEA
	<i>Cotinus obovatus</i>	AMERICAN SMOKETREE
	<i>Croton alabamensis</i> var. <i>texensis</i>	TEXAS CROTON
	<i>Dalea bicolor</i> var. <i>argyrea</i>	SILVER DALEA
	<i>Dalea greggii</i>	GREGG'S DALEA
	<i>Fallugia paradoxa</i>	APACHE-PLUME
	<i>Fendlera</i> spp.	FENDLERBUSH
	<i>Forestiera reticulata</i>	NET-LEAF FORESTIERA
	<i>Garrya ovata</i> subsp. <i>lindheimeri</i>	LINDHEIMER'S SILKTASSEL
	<i>Hesperaloe parviflora</i> var. <i>parviflora</i>	RED-FLOWER-YUCCA
	<i>Lantana urticoides</i>	TEXAS LANTANA
	<i>Leucophyllum</i> spp.	SILVERLEAF
	<i>Menodora longiflora</i>	SHOWY MENODORA
	<i>Myrica cerifera</i> (INCLUDES DWARF FORMS)	SOUTHERN WAX-MYRTLE
	<i>Pavonia lasiopetala</i>	WRIGHT'S PAVONIA
	<i>Philadelphus</i> spp.	WILD MOCK ORANGE
	<i>Rhus microphylla</i>	LITTLE-LEAF SUMAC
	<i>Ribes aureum</i> var. <i>villosum</i>	BUFFALO CURRANT
	<i>Salix exigua</i>	SANDBAR WILLOW, COYOTE WILLOW
	<i>Salvia ballotiflora</i>	SHRUBBY BLUE SAGE
	<i>Salvia greggii</i>	AUTUMN SAGE
	<i>Salvia regla</i>	MOUNTAIN SAGE
	<i>Styrax platanifolius</i>	SYCAMORE-LEAF SNOWBELL
	<i>Yucca rupicola</i>	TWIST-LEAF YUCCA



## LIST OF SOURCES FOR NATIVE PLANTS

### NATIVE PLANT SOCIETY OF TEXAS

State Office  
Coordinator: Dar Richardson  
P.O. Box 2762  
Georgetown, TX 78627  
512/868-8799  
E-MAIL: [coordinator@npsot.org](mailto:coordinator@npsot.org)

Discount Trees of Brenham  
2800 N. Park Street  
Brenham, TX 77833  
979/836-7225  
Retail

Dodd Family Tree Nursery  
515 West Main  
Fredericksburg, TX 78624  
830/997-9571  
Retail; native plants, organics, special order

### NURSERIES

Anderson Landscape and Nursery  
2222 Pech  
Houston, TX 77055  
713/984-1342

Ecovirons  
P.O. Box 520  
Chireno, TX 75937  
936/362-2215; FAX: 253/981-0901  
Contact: Peter Loos  
E-MAIL: [info@ecovirons.com](mailto:info@ecovirons.com)  
Wholesale/retail  
INTERNET: [www.ecovirons.com](http://www.ecovirons.com)

Barton Springs Nursery  
3601 Bee Cave Rd.  
Austin, TX 78746  
512/328-6655

Gottlieb Gardens  
8263 Huber Rd.  
Seguin, TX 78155  
830/629-9876  
Wholesale

Blue Moon Gardens  
13062 FM 279  
Chandler, TX 75758  
903/852-3897  
INTERNET: [www.bluemoongardens.com/index.htm](http://www.bluemoongardens.com/index.htm)

Grown Better Naturally  
140 Burnet County Rd. 410A  
Spicewood, TX 78669  
830/693-0138; FAX: 830/693-0138

Bluestem Nursery  
4101 Curry Rd.  
Arlington, TX 76017  
817/478-6202  
Contact: John S. Snowden  
Native ornamental grasses, catalog

Rendenta's  
813 Straus Rd.  
Cedar Hill, TX 75104  
972/291-7650; FAX: 972/293-0920  
Other locations

Brazos Rim Farm, Inc.  
433 Ridgewood  
Ft. Worth, TX 76107  
817/740-1184; FAX: 817/625-1327  
Contact: Pat Needham  
Wholesale

Madrone Nursery  
2318 Hilliard  
San Marcos, TX 78666  
512/353-3944  
Wholesale/retail  
INTERNET: [www.home.earthlink.net/~madronenursery/](http://www.home.earthlink.net/~madronenursery/)

Buchanan's Native Plants  
611 E. 11th Street  
Houston, TX 77008  
713/861-5702  
Retail  
INTERNET: [www.buchanansplants.com](http://www.buchanansplants.com)

Native American Seed  
127 North 16th Street  
Junction, TX 76849  
1-800/728-4043  
*INTERNET:* www.seedsource.com

Natives of Texas  
Spring Canyon Ranch  
4256 Medina Hwy.  
Kerrville, TX 78028  
830/896-2169; FAX: 830/257-3322  
*INTERNET:* www.nativesoftexas.com  
Contact: Betty Winningham

Native Texas Nursery  
16019 Milo Rd.  
Austin, TX 78725  
254/276-9801  
Wholesale only

The Natural Gardener  
8648 Old Bee Caves Rd.  
Austin, TX 78735  
512/288-6113; FAX: 512/288-6114  
Retail  
*INTERNET:* www.naturalgardeneraustin.com

North Haven Gardens  
7700 Northaven Road  
Dallas, TX 75230-3297  
214/363-5316  
Wholesale/retail  
*INTERNET:* www.nhg.com/Index.asp

The Rustic Wheelbarrow  
416 W. Avenue D  
San Angelo, TX 76903  
915/659-2130

Southwest Wholesale Nursery  
2220 Sandy Lake Rd.  
Carrollton, TX 75006  
214/245-4557  
Wholesale only

Stan's Organic Lawn and Garden  
798 W. Hwy 190  
Nolanville, TX 76559  
254/698-8622; FAX: 254/698-8623  
Retail

Texzen Gardens  
4806 Burnet Rd.  
Austin, TX 78756  
512/454-6471

Weston Gardens in Bloom, Inc.  
8101 Anglin Dr.  
Ft Worth, TX 76140  
817/572-0549  
*INTERNET:* www.westongardens.com

Wichita Valley Landscape  
5314 SW Parkway  
Wichita Falls, TX 76310  
940/696-3082  
Contact: Paul or Nila  
*INTERNET:* www.fallsonline.com/wichitavalley/

Wildseed Farms, Inc.  
425 Wildflower Hills  
P.O. Box 3000  
Fredericksburg, TX 78624-3000  
1-800/848-0078; FAX: 830/990-8090  
*INTERNET:* www.wildseedfarms.com  
Wholesale/retail: seed and live plants

### **LANDSCAPE PROFESSIONALS**

Anderson Landscape & Nursery  
2222 Pech  
Houston, TX 77055  
713/984-1342

Carol Feldman  
P.O. Box 224077  
Dallas, TX 75222  
214/331-2337  
*E-MAIL:* carolfeld@aol.com

Don Gardner  
Consulting Arborist  
Native Plant Preservation Specialist  
13903 Murfin Rd.  
Austin, TX 78734  
512/263-2586

Home and Habitat  
P.O. Box 2201  
Bellaire, TX 77402  
Contact: Janet W. Roberts  
713/667-6938; FAX: 713/667-6946

Landscape Details  
324 Cardinal  
New Braunfels, TX 78130  
830/629-9876  
Contact: David E. Will

Place Collaborative, Inc.  
8207 Callaghan Rd. #130  
San Antonio, TX 78205  
210/349-3434  
Contact: Larry A. Hicks, ASLA

Dave Shows Associates  
17320 Classen Rd.  
San Antonio, TX 78247  
210/497-3222

Wright Landscape for Texas  
2922 High Plains Dr.  
Katy, TX 77449  
281/578-7304  
Contact: Lisa Wright  
Specializing in wildlife habitats

G. Owen Yost, ASLA  
Landscape Architect  
4516 Coyote Point  
Denton, TX 76208  
940/382-2099

## NATURE CENTERS

Cibolo Nature Center  
P.O. Box 9  
Boerne, TX 78006  
(Adjacent to Boerne City Park off Hwy. 46)  
Native plants in four habitats; riparian, upland wood-  
lands, prairie, and marsh  
*INTERNET:* [cibolo.org](http://cibolo.org)


Heard Natural Science Museum  
and Wildlife Sanctuary  
One Nature Place  
McKinney, TX 75069-8840  
972/562-5566  
*E-MAIL:* [heardmuseum@texoma.net](mailto:heardmuseum@texoma.net)  
*INTERNET:* [www.heardmuseum.org](http://www.heardmuseum.org)

Lady Bird Johnson Wildflower Center  
4801 LaCross Avenue  
Austin, TX 78739  
512/292-4100 (info line)  
*E-MAIL:* [wildflower@wildflower.org](mailto:wildflower@wildflower.org)  
*INTERNET:* [www.wildflower.org/](http://www.wildflower.org/)

Pineywoods Native Plant Center  
Stephen F. Austin State University  
PO Box 13000  
Nacogdoches, TX 75962  
936/468-1832  
*E-MAIL:* [erodewald@sfasu.edu](mailto:erodewald@sfasu.edu)  
*INTERNET:* [pnpc.sfasu.edu/](http://pnpc.sfasu.edu/)

Riverside Nature Center  
150 Francisco Lemos St.  
Kerrville, TX 78024  
830/257-4837  
Non-profit organization;  
Information and education on the Hill Country

Texas Discovery Gardens  
(Dallas Horticultural Center)  
3601 MLK Blvd. (in Fair Park)  
Dallas, TX 75210  
214/428-7476  
Featuring the Benny Simpson Texas Native Plant  
Collection  
*INTERNET:* [texasdiscoverygardens.org](http://texasdiscoverygardens.org)

 These listings were provided, in part, by the Na-  
tive Plant Society of Texas; such listings are pub-  
lished regularly in the *Native Plant Society of Texas*  
*News*.





## NATIVE PLANTS IMPORTANT TO WILDLIFE IN EAST TEXAS

RAY C. TELFAIR II, PH.D., CERTIFIED WILDLIFE BIOLOGIST<sup>1</sup>  
WILDLIFE HABITAT ASSESSMENT PROGRAM  
TEXAS PARKS AND WILDLIFE DEPARTMENT  
MANAGEMENT AND RESEARCH STATION  
TYLER, TEXAS 75707, U.S.A.

---

Plants provide wildlife (native invertebrates and vertebrates) with three basic life requisites—food, shelter, and necessities for reproduction. Food includes nectar, sap, buds, fruits, leaves, stems, shoots, rootstocks, and tubers. Shelter includes cover for concealment and escape; perches for eating, resting, and sleeping. Necessities for reproduction include sites for nests and dens (cavities and hollows) and nest materials. Each wildlife species has a unique set of life requisites. The complex of these requirements constitute its habitat. However, at certain times different species may use the same ecological resources (e.g., the same food source). When this occurs, they are said to be members of the same guild.

Each plant species is used in some capacity by at least one species of wildlife. Some plants are used by a large number of wildlife species, especially for food, e.g., the berries of Southern Wax-myrtle (*Myrica cerifera*) are eaten by over 40 species of birds. At the other extreme, some plants are not widely used by many species, but are extremely important for the life requisite of a particular species. For example, the Northern Parula (*Parula americana*) nests almost exclusively in hanging clusters of Spanish-Moss (*Tillandsia usneoides*).

Plant selection for wildlife use should include a diversity of species that provide life requisites for a large variety of wildlife. All plants should be co-adapted (native to the local area and occurring in association with one another) and have similar soil requirements. Plant selection should include species that bear flowers and fruits throughout the year: some should be evergreens, some should be light-adapted and others shade-adapted. There should be a mixture of plants at different heights, i.e., with various strata on and above ground level. Some species should be thicket-forming and some should bear thorns. Artificial and natural brush piles are also of importance. They soon become covered with vines and, if placed in gullies, can control erosion as well as be of benefit to wildlife. However, since they can attract some wildlife that may not be desirable (e.g., poisonous snakes, rats and mice, skunks) they should not be placed near homes or lawn areas.

In some plants species male and female flowers occur on separate plants so, plants of both sexes are locally necessary for pollination.

The following lists include only those plants that have wide distribution, are readily available commercially or can be grown from seeds, cuttings, or transplantings, and for which studies have demonstrated their uses by wildlife. In some cases, where there are many species, only the genus is given. In other cases, where there are introduced (exotic) species in the genus, the designation “native spp.” denotes that the species referenced to are only those that are native. Plants listed include woody and herbaceous (non-woody) species in the categories of trees, shrubs, vines, forbs (herbaceous non-grasses and non-grasslike plants), grasses, and marsh plants (including wetland forbs and grasses). Although this is an artificial grouping, it is hopefully of practical use. An introduction to each category of plants provides basic information about their use by wildlife. Also included in this appendix are: **1)** criteria for the selection of preferred species, **2)** desirable characteristics of native plants, **3)** desirable characteristics of native plant associations, and **4)** selected references.

---

<sup>1</sup>Ray C. Telfair II, Ph.D., 11780 South Hill Creek Road, Whitehouse, TX 75791, U.S.A. Phone/Fax: 903-839-4602; Email: rtelfair@nctv.com

Although each species of wildlife has specific life requisite requirements (habitat), these resources vary seasonally and locally, especially for those species that are distributed over a large area and are generalists rather than specialists in their requirements. Few wildlife species have been studied sufficiently to provide information that goes beyond the local area where the studies were conducted; therefore, so to generalize about their life requisites throughout their range of distribution is difficult. Also, the situation becomes extremely complex when multiple species are involved. The only specific assessment of plant values to wildlife that has been accomplished is the ranking of food use by species or wildlife groups. Therefore, in the following lists if an asterisk "\*" is associated with the common name of a plant genus or species, it signifies an especially important food source for wildlife (**b** = deer browse (including fruits and herbage), **f** = fruit, **h** = hummingbird nectar, **n** = nectar source for bees and butterflies, **r** = rhizomes, **s** = seeds, **t** = tubers, **w** = whole plants as forage). In addition, an "x" designates a plant somewhat to mostly resistant or unpalatable to deer, but beneficial to other wildlife. However, few native plants are toxic or distasteful enough that deer will avoid them completely. Some plants are avoided at certain growth stages or seasons. During stress periods, and where deer numbers are high, even plants normally avoided may be eaten. Therefore, an "x" does not guarantee that the plant will not be damaged by deer under certain conditions.

If readers are interested in more information about these plants, they should refer to the individual species accounts via the index, consult the references, or access the Texas Plant Information Database (TPID) Web site (<http://tpid.tpwd.state.tx.us/>) where extensive data can be obtained.

## WOODY PLANTS

Woody plants characterize the natural vegetation of the East Texas ecological region. The basic groups are trees, shrubs, and vines, each of which includes deciduous, evergreen, upland, and bottomland species. There is much variety within these vegetation associations (vegetation types). These include upland forests, bottomland forests, pine forests, deciduous forests, mixed forests (pines and hardwoods), pine and hardwood savannahs, riverine (riparian) zones, swamps, bayous, sloughs, and oxbow lakes.

### TREES

Trees provide three distinct layers, strata, or galleries in the canopy (low, medium, and high). Some animals spend the majority of their lives in a single layer, while others may range over two or more layers. Unlike other types of vegetation, mature long-lived hardwood trees develop natural cavities, hollows, and loose bark that provide shelter and nest and den sites for many kinds of animals. Tree trunks are used by specialized birds such as woodpeckers, nuthatches, and the Brown Creeper (*Certhia americana*). Woodpeckers are especially important since their excavated cavities are also used by many other animals. Trees also provide attachment for climbing vines that add to the variety of canopy layers. Evergreen trees are important for escape cover and winter shelter.

Dead trees and large limbs (snags) should not be removed unless they pose a potential hazard. They provide important perches, and woodpeckers use the resonant qualities of deadwood for drumming—a communication technique used to indicate territorial boundaries and to attract mates. Downed decaying trees provide shelter and reproductive sites for a wide variety of invertebrates and vertebrates. Their eventual decay returns valuable nutrients to the soil.

Diversity of tree species produces a variety of insects and fruits available throughout the year. Oaks should include species of both the white oak and red oak groups. White oaks bear acorns that develop and mature at the end of one growing season, whereas acorns of red oaks mature at the end of 2 growing seasons. White oak acorns are "perishable" since they have "rapid-response" generation, i.e., ripen, fall, and sprout in the autumn. In contrast, red oak acorns are "storable" since they have "delayed-response" germination, i.e., ripen and fall in autumn, but do not sprout until spring. Some oaks bear large crops annually; but, most acorn crops are cyclic, heavy crops being produced about 1-2, 1-5, 2-3, 2-4, 3-4, 3-5, 4-6, and 4-10 years depending upon the species. Thus, a variety of species within and between the two oak groups insures some availability of acorns.

SCIENTIFIC NAME	WILDLIFE USE	COMMON NAME
<i>Acer negundo</i>		BOX-ELDER
<i>Acer rubrum</i>	*b,f	MAPLE, RED
<i>Alnus serrulata</i>		ALDER, HAZEL
<i>Aralia spinosa</i>		HERCULES'-CLUB; DEVIL'S WALKINGSTICK
<i>Betula nigra</i>		BIRCH, RIVER
<i>Carpinus caroliniana</i>		HORNBEAM, AMERICAN; BLUE-BEECH
<i>Carya alba</i>	*b,f	HICKORY, MOCKERNUT
<i>Carya aquatica</i>	*b,f	HICKORY, WATER; PECAN, BITTER
<i>Carya cordiformis</i>	*b,f	BITTER-NUT
<i>Carya illinoensis</i>	*b,f	PECAN
<i>Carya ovata</i>	*b,f	HICKORY, SHAGBARK
<i>Carya texana</i>	*b,f	HICKORY, BLACK
<i>Castanea pumila</i>		CHINQUAPIN, ASHE
<i>Celtis laevigata</i>	*b,f	SUGARBERRY; HACKBERRY, SUGAR
<i>Chionanthus virginicus</i>	*b	FRINGETREE, WHITE
<i>Cornus drummondii</i>	*b,f	DOGWOOD, ROUGH-LEAF
<i>Cornus florida</i>	*b,f	DOGWOOD, FLOWERING
<i>Diospyros virginiana</i>	*b,f,x	PERSIMMON, COMMON
<i>Fagus grandifolia</i>		BEECH, AMERICAN
<i>Forestiera acuminata</i>		SWAMP-PRIVET
<i>Fraxinus americana</i>	*b	ASH, WHITE
<i>Fraxinus caroliniana</i>		ASH, CAROLINA
<i>Fraxinus pennsylvanica</i>		ASH, GREEN
<i>Gleditsia aquatica</i>		HONEY-LOCUST, WATER
<i>Gleditsia triacanthos</i>	*b	HONEY-LOCUST, COMMON
<i>Ilex opaca</i>	*f,x	HOLLY, AMERICAN
<i>Juglans nigra</i>	*f	WALNUT, BLACK
<i>Juniperus virginiana</i>	*f,x	RED-CEDAR, EASTERN
<i>Liquidambar styraciflua</i>	*s,x	SWEETGUM
<i>Maclura pomifera</i>		OSAGE-ORANGE; HORSE-APPLE; BOIS D'ARC
<i>Magnolia grandiflora</i>	*s,n,x	MAGNOLIA, SOUTHERN
<i>Morus rubra</i>	*b,f	MULBERRY, RED
<i>Nyssa aquatica</i>		TUPELO, WATER
<i>Nyssa sylvatica</i>	*f,b,n	BLACK-GUM
<i>Ostrya virginiana</i>		IRONWOOD; HOP-HORNBEAM, EASTERN
<i>Persea borbonia</i>	*b	BAY, RED
<i>Pinus echinata</i>	*s,x	PINE, SHORTLEAF
<i>Pinus palustris</i>	*s,x	PINE, LONGLEAF
<i>Pinus taeda</i>	*s,x	PINE, LOBLOLLY
<i>Planera aquatica</i>		WATER-ELM
<i>Platanus occidentalis</i>		SYCAMORE, AMERICAN
<i>Populus deltoides</i>		COTTONWOOD, EASTERN
<i>Prunus mexicana</i>	*b,f,n	PLUM, WILD; MEXICAN
<i>Prunus serotina</i>	*b,f,x	BLACKCHERRY
<b>White Oak Group:</b>		
<i>Quercus alba</i>	*b,f	OAK, WHITE
<i>Quercus lyrata</i>	*f	OAK, OVERCUP
<i>Quercus macrocarpa</i>	*b,f	OAK, BUR
<i>Quercus michauxii</i>	*f	OAK, SWAMP CHESTNUT
<i>Quercus muehlenbergii</i>	*b,f	OAK, CHINQUAPIN

SCIENTIFIC NAME	WILDLIFE USE	COMMON NAME
<i>Quercus stellata</i>	*b,f	OAK, POST
<i>Quercus similis</i>	*f	OAK, BOTTOMLAND POST
<i>Quercus margaretta</i>	*f	OAK, SAND POST
<i>Quercus virginiana</i>	*f	OAK, LIVE
<b>Red Oak Group:</b>		
<i>Quercus falcata</i>	*b,f	OAK, SOUTHERN RED
<i>Quercus incana</i>	*f	OAK, BLUEJACK; SANDJACK
<i>Quercus laurifolia</i>	*f	OAK, LAUREL
<i>Quercus marilandica</i>	*b,f	OAK, BLACKJACK
<i>Quercus nigra</i>	*b,f	OAK, WATER
<i>Quercus phellos</i>	*b,f	OAK, WILLOW
<i>Quercus shumardii</i>	*b,f	OAK, SHUMARD'S
<i>Quercus texana</i>	*f	OAK, NUTTALL'S
<i>Quercus velutina</i>	*f	OAK, BLACK
<i>Salix nigra</i>	*b	WILLOW, BLACK
<i>Sassafras albidum</i>	*b,f	SASSAFRAS
<i>Sideroxylon lanuginosum</i> subsp. <i>oblongifolium</i>	*b,f	CHITTAMWOOD
<i>Tilia americana</i> var. <i>caroliniana</i>		BASSWOOD, CAROLINA; LINDEN, FLORIDA
<i>Taxodium distichum</i> var. <i>distichum</i>	*s,x	CYPRESS, BALD
<i>Ulmus alata</i>	*b,s	ELM, WINGED
<i>Ulmus americana</i>		ELM, AMERICAN
<i>Ulmus crassifolia</i>		ELM, CEDAR
<i>Ulmus rubra</i>		ELM, SLIPPERY
<i>Zanthoxylum clava-herculis</i>	*b	PRICKLY-ASH; HERCULES'-CLUB

#### SHRUBS

There is not a uniform definition that distinguishes a short tree from a tall shrub, and definitions often differ significantly. So, for a practical definition, shrubs are short woody plants with a short stem and, usually, several basal branches of equal size. Shrubs are very important plants to wildlife in similar ways as trees. They provide life requisites from ground level to about 15 feet high.

SCIENTIFIC NAME	WILDLIFE USE	COMMON NAME
<i>Aesculus pavia</i> var. <i>pavia</i>	*h	BUCKEYE, RED
<i>Aronia arbutifolia</i>	*f	CHOKEBERRY, RED
<i>Asimina triloba</i>		PAWPAW, COMMON
<i>Callicarpa americana</i>	*b,f	BEAUTY-BERRY, AMERICAN
<i>Ceanothus americanus</i>		REDROOT; NEW JERSEY-TEA
<i>Ceanothus herbaceus</i>		REDROOT
<i>Cephalanthus occidentalis</i>	*s,n	BUTTONBUSH, COMMON
<i>Clethra alnifolia</i>	*b	SUMMERSWEET; PEPPERBUSH, SWEET
<i>Crataegus</i> spp.	*b,f,n	HAWTHORNS
<i>Cyrilla racemiflora</i>	*b	TITI; CYRILLA, SWAMP
<i>Erythrina herbacea</i>	*h	CORAL-BEAN
<i>Euonymus americanus</i>	*b	SPINDLETREE; STRAWBERRY-BUSH
<i>Frangula caroliniana</i>	*f,n,x	BUCKTHORN, CAROLINA
<i>Hamamelis virginiana</i>		WITCH-HAZEL
<i>Hypericum hypericoides</i>	*b	ST. ANDREW'S-CROSS
<i>Ilex coriacea</i>		HOLLY, BAYGALL
<i>Ilex decidua</i>	*b,f,x	HOLLY, DECIDUOUS; POSSUMHAW
<i>Ilex glabra</i>		INKBERRY

SCIENTIFIC NAME	WILDLIFE USE	COMMON NAME
<i>Ilex vomitoria</i>	*b,f	YAUPON
<i>Itea virginica</i>	*b	SWEETSPIRE, VIRGINIA
<i>Lantana urticoides</i>	*h,n,x	LANTANA, COMMON
<i>Lindera benzoin</i> var. <i>pubescens</i>		SPICEBUSH
<i>Myrica cerifera</i>	*f,x	WAX-MYRTLE, SOUTHERN
<i>Opuntia humifusa</i>		PRICKLY-PEAR, EASTERN
<i>Opuntia macrorhiza</i>		PRICKLY-PEAR, PLAINS; GRASSLAND
<i>Prunus angustifolia</i>	*b,f,n	PLUM, CHICKASAW
<i>Prunus caroliniana</i>	*f,n,x	CHERRY, LAUREL
<i>Prunus gracilis</i>	*b,f,n	PLUM, SAND
<i>Prunus umbellata</i>	*b,f,n	PLUM, FLATWOOD
<i>Rhododendron</i> spp.	*h	AZALEAS
<i>Rhus</i> spp.	*b,f,n	SUMACS
<i>Ribes</i> spp.		CURRENTS, GOOSEBERRIES
<i>Rosa</i> spp.	*b,f,h	ROSES, WILD (NATIVE spp.)
<i>Sabal minor</i>		PALMETTO, DWARF
<i>Sambucus nigra</i> var. <i>canadensis</i>	*b,f,n	ELDERBERRY, COMMON
<i>Symphoricarpos orbiculatus</i>	*f	INDIAN-CURRENT; CORAL-BERRY
<i>Symplocos tinctoria</i>	*b	SWEETLEAF, COMMON
<i>Vaccinium arboreum</i>	*b,f	FARKLE-BERRY
<i>Vaccinium corymbosum</i>		BLUEBERRY, ELLIOTT'S
<i>Vaccinium stamineum</i>		DEERBERRY, COMMON
<i>Viburnum acerifolium</i>		VIBURNUM, MAPLELEAF
<i>Viburnum dentatum</i>		ARROWWOOD, SOUTHERN
<i>Viburnum nudum</i>		VIBURNUM, POSSUMHAW
<i>Viburnum prunifolium</i>		BLACKHAW
<i>Viburnum rufidulum</i>	*b,n	BLACKHAW, SOUTHERN; RUSTY
<i>Yucca arkansana</i>		YUCCA, ARKANSAS
<i>Yucca louisianensis</i>		YUCCA, LOUISIANA

**VINES**

Some vines grow high in the tree canopy, others attach to shrubs, and some cover the ground. Vines fill spaces within and between trees and shrubs, thus enhancing life requisites available for wildlife. Some form dense thickets; some are evergreen. Some vines bear nectar-producing flowers important to bees, other pollinating insects, and hummingbirds. Vines provide excellent shelter and places for reproduction. Most species provide fruits that are eaten by a large variety of birds and mammals. Vines are excellent fence plants. However, when growing on small trees and shrubs, some vines become so prolific in growth that they strangle the stems and cover the foliage of the underlying plant.

SCIENTIFIC NAME	WILDLIFE USE	COMMON NAME
<i>Ampelopsis arborea</i>	*b	PEPPERVINE
<i>Ampelopsis cordata</i>		AMPELOPSIS, HEART-LEAF
<i>Berchemia scandens</i>	*b	SUPPLEJACK; RATTANVINE
<i>Bignonia capreolata</i>	*b,h,n	CROSSVINE
<i>Campsis radicans</i>	*b,h,n	TRUMPET-CREEPER, COMMON
<i>Celastrus scandens</i>		BITTERSWEET, CLIMBING
<i>Cocculus carolinus</i>		SNAILSEED, CAROLINA
<i>Gelsemium sempervirens</i>	*b,h,n	JESSAMINE, CAROLINA
<i>Lonicera sempervirens</i>	*b,f,h,n	HONEYSUCKLE, CORAL
<i>Parthenocissus quinquefolia</i>	*b,f	VIRGINIA-CREEPER
<i>Passiflora incarnata</i>		PASSION-FLOWER, MAYPOP

SCIENTIFIC NAME	WILDLIFE USE	COMMON NAME
<i>Rubus</i> spp.	*b,f	DEWBERRIES; BLACKBERRIES
<i>Smilax</i> spp.	*b,f	GREENBRIARS
<i>Toxicodendron radicans</i>	*b,f	POISON-OAK, POISON-IVY
<i>Vitis</i> spp.	*b,f	GRAPES

## HERBACEOUS PLANTS

Most nonwoody (herbaceous) plants in the East Texas ecological region are light-adapted and occur in open nonforested areas, in openings within wooded areas, or at the edges of wooded areas. Also, herbaceous plants may be divided into two basic ecological groups—those that occur in uplands and those that occur in wetlands.

### FORBS (NON-GRASSES AND NON-GRASSLIKE PLANTS)

Forbs are commonly known as wildflowers or weeds. Most forbs are light-adapted and so occur in prairies, in open areas within wooded areas, at the outer edge of wooded areas, or in grassland islands within forests. Although grassland areas are dominated by grasses with respect to total plant weight (biomass), they are dominated by forbs in total number of species (diversity). Many forbs are important to wildlife, providing life requisites for ground-dwelling birds, rodents, and many species of insects. Many wildflowers produce nectar that attracts bees, butterflies, and hummingbirds.

SCIENTIFIC NAME	WILDLIFE USE	COMMON NAME
<i>Acalypha gracilens</i>		COPPERLEAF, SLENDER
<i>Agalinis purpurea</i>		GERARDIA, PURPLE
<i>Amaranthus</i> spp.		PIGWEEDES; AMARANTHS
<i>Ambrosia artemisiifolia</i>	*b,s	RAGWEED, COMMON
<i>Ambrosia trifida</i> var. <i>trifida</i>		RAGWEED, BLOOD; GIANT
<i>Asclepias tuberosa</i> subsp. <i>interior</i>	*h,n,x	BUTTERFLY-WEED
<i>Aster</i> spp.		ASTERS
<i>Bidens</i> spp.		BEGGAR-TICKS
<i>Callirhoe involucrata</i>	*n	POPPY-MALLOW, PURPLE
<i>Castilleja indivisa</i>	*h,n	PAINTBRUSH, TEXAS
<i>Centrosema virginianum</i>	*b	BUTTERFLY-PEA
<i>Chamaecrista fasciculata</i>	*b,s	PARTRIDGE-PEA; SHOWY
<i>Cirsium horridulum</i>		THISTLE, BULL; YELLOW
<i>Clitoria mariana</i>		SPOONFLOWER; PIGEON-WINGS, ATLANTIC
<i>Cnidoscopus texanus</i>		BULL-NETTLE, TEXAS
<i>Commelina</i> spp.	*b	WIDOW'S-TEARS; DAYFLOWERS
<i>Coreopsis</i> spp.	*n,s	GOLDEN-WAVES; TICKSEEDS
<i>Croptilon divaricatum</i>		GOLDENWEED, SLENDER
<i>Croton</i> spp.	*s	CROTONS
<i>Desmanthus illinoensis</i>	*s	BUNDLE-FLOWER, ILLINOIS
<i>Desmodium</i> spp.	*b,s	TICK-CLOVERS
<i>Diodia teres</i>		POOR-JOE
<i>Diodia virginiana</i>		BUTTONWEED, VIRGINIA
<i>Erechtites hieraciifolia</i>		BURNWEED, AMERICAN
<i>Engelmannia peristenia</i>		DAISY, ENGELMANN'S
<i>Eupatorium</i> spp.	*n	BONESETS, THOROUGHWORTS
<i>Euphorbia</i> spp.	*s,x	SPURGES
<i>Gaillardia</i> spp.	*n,s,x	INDIAN-BLANKETS
<i>Galactia</i> spp.	*s	MILK-PEAS
<i>Geranium</i> spp.	*b	GERANIUMS (CRANE'S-BILLS)
<i>Helianthus</i> spp.	*b,n,s	SUNFLOWERS

SCIENTIFIC NAME	WILDLIFE USE	COMMON NAME
<i>Heterotheca subaxillaris</i>		CAMPHORWEED
<i>Ipomopsis rubra</i>	*h,n	STANDING-CYPRESS
<i>Lactuca canadensis</i>		LETTUCE, WILD
<i>Lespedeza</i> spp.	*b,s	BUSH-CLOVERS (NATIVE spp.)
<i>Liatris</i> spp.	*n,x	BLAZINGSTARS; GAYFEATHERS
<i>Lobelia cardinalis</i>	*h,n,x	CARDINAL-FLOWER
<i>Lupinus texensis</i>	*n	BLUEBONNET, TEXAS
<i>Malva viscus arboreus</i> var. <i>drummondii</i>	*f,h,n	WAX-MALLOW, DRUMMOND'S; TEXAS
<i>Mimosa nuttallii</i>	*b	SENSITIVE-BRIAR, CATCLAW
<i>Mitchella repens</i>		PARTRIDGEBERRY
<i>Monarda</i> spp.	*h,n	MINTS, HORSE; BEEBALMS
<i>Oenothera</i> spp.	*b,n,x	EVENING-PRIMROSES
<i>Oxalis</i> spp.	*n,x	WOODSORRELS
<i>Penstemon murrayanus</i>	*h,x	PENSTEMON, CUP-LEAF
<i>Phytolacca americana</i>	*f	POKEWEED
<i>Psoralidium tenuiflorum</i>		SCURF-PEA, SLIMLEAF; ALFALFA, WILD
<i>Ratibida columnifera</i>	*s,x	MEXICAN-HAT
<i>Rhexia mariana</i>		MEADOW-BEAUTY, MARYLAND
<i>Rhynchosia</i> spp.	*b,s	SNOUT-BEANS
<i>Rudbeckia</i> spp.	*b,n,s	CONEFLOWERS
<i>Ruellia</i> spp.		PETUNIAS, WILD
<i>Rumex</i> spp.	*s	DOCKS; SORRELS (NATIVE spp.)
<i>Salvia</i> spp.	*h,n,x	SAGES
<i>Scutellaria</i> spp.	x	SKULLCAPS
<i>Solanum</i> spp.	*f,x	NIGHTSHADES
<i>Solidago</i> spp.	*n	GOLDENRODS
<i>Stillingia sylvatica</i>		QUEEN'S-DELIGHT
<i>Strophostyles</i> spp.	*b,s	BEANS, WILD
<i>Stylosanthes biflora</i>		PENCIL-FLOWER, SIDE-BEAK
<i>Tephrosia virginiana</i>		GOAT'S-RUE
<i>Tillandsia</i> spp.		BALL-MOSS; SPANISH-MOSS
<i>Tragia</i> spp.		NOSEBURNS
<i>Verbena</i> spp.	*n,x	VERVAINS
<i>Vicia</i> spp.		VETCHES (NATIVE spp.)
<i>Viola</i> spp.		VIOLETS

## GRASSES

Like forbs, most grasses are light-adapted and so occur in prairies, in open areas within wooded areas, at the edge of wooded areas, or in islands of grasslands within forested areas. Grasses provide wildlife with seeds for food and leaves and stems for food, shelter, nest sites, and nest materials. A large number of invertebrates occur in grassy areas, especially spiders and grasshoppers that are important food items of birds and rodents.

SCIENTIFIC NAME	WILDLIFE USE	COMMON NAME
<i>Andropogon gerardii</i>		BLUESTEM, BIG
<i>Andropogon ternarius</i>		BLUESTEM, SPLIT-BEARD
<i>Andropogon virginicus</i>		BLUESTEM, BROOMSEDGE
<i>Arundinaria gigantea</i>		CANE, GIANT
<i>Bouteloua curtipendula</i>	*s	GRAMMA, SIDE-OATS
<i>Chasmanthium latifolium</i>		OATS, WILD; WOOD-OATS, BROADLEAF
<i>Chasmanthium sessiliflorum</i>		WOOD-OATS, NARROW-LEAF

SCIENTIFIC NAME	WILDLIFE USE	COMMON NAME
<i>Dichanthelium oligosanthes</i> var. <i>scribnerianum</i>	*b,s	ROSETTE GRASS, SCRIBNER'S
<i>Digitaria cognata</i> subsp. <i>cognata</i>	*s	WITCH GRASS, FALL
<i>Eragrostis</i> spp.		LOVE GRASSES (NATIVE spp.)
<i>Leptochloa</i> spp.		SPRANGLETOPS
<i>Panicum capillare</i>	*s	WITCH GRASS
<i>Panicum hallii</i> var. <i>hallii</i>	*s	PANIC, HALL'S
<i>Paspalum floridanum</i>	*s	PASPALUM, FLORIDA
<i>Paspalum plicatulum</i>	*s	PASPALUM, BROWN-SEED
<i>Paspalum setaceum</i>	*s	PASPALUM, THIN
<i>Schizachyrium scoparium</i>		BLUESTEM, LITTLE
<i>Setaria</i> spp.	*s	BRISTLE GRASSES; FOXTAIL GRASSES (NATIVE spp.)
<i>Sorghastrum nutans</i>		INDIAN GRASS, YELLOW
<i>Sporobolus</i> spp.		DROPSEEDS
<i>Tridens flavus</i>		PURPLETOP

**MARSH PLANTS** (INCLUDING WETLAND FORBS AND GRASSES)

Marsh plants have specialized adaptations for living in areas that have standing water for long periods, but can undergo drought, and where the soil conditions are devoid of oxygen much of the time. These plants occur in a variety of wetlands: marshes (wetlands dominated by water-adapted herbaceous plants), edges of swamps (wetlands dominated by water-adapted trees and shrubs), bogs, flats, glades, sloughs, bayous, backwaters, wet meadows, and beaver ponds.

These areas contain highly diverse distinctive plant communities that, in turn, provide food and cover for a great variety of wildlife species. Marshes have complex edge zones and vertical and horizontal strata that intensify their use by wildlife and fish (where there is permanent water). Marsh plants are disproportionately more diverse than plants in most adjacent upland areas. Many wildlife species are dependent on marshes, either directly or indirectly, since they reproduce in or near these areas and/or live and feed there or in adjacent areas.

Underwater portions of many marsh plants support abundant aquatic invertebrates that are important food of fish and wildlife. Also, they provide excellent foraging areas and spawning grounds for fish.

Some of these plants are very prolific and under some conditions can form dense stands and cover large areas and thereby crowd out other plants thus decreasing the overall diversity of vegetation and associated wildlife.

SCIENTIFIC NAME	WILDLIFE USE	COMMON NAME
<i>Andropogon glomeratus</i>		BLUESTEM, BUSHY
<i>Bacopa</i> spp.	*s,w	WATER-HYSSOPS
<i>Brasenia schreberi</i>	*s,w	WEN-DOCK, PURPLE
<i>Callitriche heterophylla</i>	*s,w	WATERWORT, LARGER
<i>Carex</i> spp.	*s	SEDGES, CARIC
<i>Ceratophyllum demersum</i>	*f	COONTAIL
<i>Cyperus</i> spp.		FLAT SEDGES
<i>Dichanthelium scoparium</i>		ROSETTE GRASS, VELVET
<i>Echinochloa</i> spp.	*s	BARNYARD GRASSES (NATIVE spp.)
<i>Echinodorus</i> spp.		BURHEADS
<i>Eleocharis</i> spp.	*s,w	SPIKE-RUSHES
<i>Heteranthera dubia</i>		MUD-PLANTAIN, GRASS-LEAF
<i>Heteranthera limosa</i>		MUD-PLANTAIN, BLUE
<i>Justicia americana</i>		WATER-WILLOW, AMERICAN
<i>Justicia ovata</i> var. <i>lanceolata</i>		WATER-WILLOW, LANCE-LEAVED
<i>Juncus</i> spp.		RUSHES
<i>Leersia oryzoides</i>		CUT GRASS, RICE



SCIENTIFIC NAME	WILDLIFE USE	COMMON NAME
<i>Leptochloa fascicularis</i>	*s	SPRANGLETOP, BEARDED
<i>Lemnaceae</i>	*w	DUCKWEEDS; WATERMEALS
<i>Limnobiium spongia</i>		FROG'S-BIT
<i>Ludwigia</i> spp.		SEEDBOXES; WATER-PRIMROSES
<i>Najas guadalupensis</i>	*s,w	WATER-NYMPH, COMMON
<i>Nelumbo lutea</i>		LOTUS, YELLOW
<i>Nuphar luteum</i>		COWLILY, YELLOW; SPATTERDOCK
<i>Nymphaea odorata</i>		WATER LILY, WHITE
<i>Panicum anceps</i>	*s,r	PANICUM, BEAKED
<i>Panicum dichotomiflorum</i>	*s	PANICUM, FALL
<i>Panicum obtusum</i>		VINE-MESQUITE
<i>Panicum virgatum</i>	*s	SWITCH GRASS
<i>Paspalum boscianum</i>		PASPALUM, BULL
<i>Paspalum distichum</i>		KNOT GRASS
<i>Paspalum fluitans</i>		PASPALUM, WATER
<i>Paspalum setaceum</i>		PASPALUM, THIN
<i>Phragmites australis</i>		REED, COMMON
<i>Polygonum amphibium</i> var. <i>emersum</i>	*s	SMARTWEED, WATER
<i>Polygonum aviculare</i>	*s	KNOTWEED, PROSTRATE
<i>Polygonum hydropiperoides</i>	*s	SMARTWEED, SWAMP
<i>Polygonum lapathifolium</i>	*s	SMARTWEED, WILLOW
<i>Polygonum pensylvanicum</i>	*s	SMARTWEED, PENNSYLVANIA
<i>Polygonum punctatum</i>	*s	SMARTWEED, WATER
<i>Polygonum ramosissimum</i>	*s	KNOTWEED, BUSHY
<i>Pontederia cordata</i>		PICKEREL-WEED
<i>Potamogeton diversifolius</i>	*s,w	PONDWEED, WATER-THREAD
<i>Potamogeton foliosus</i>	*s,w	PONDWEED, LEAFY
<i>Potamogeton nodosus</i>	*s,w	PONDWEED, LONG-LEAF
<i>Sagittaria</i> spp.	*s,t	ARROWHEADS
<i>Scirpus</i> spp.	*s	BULRUSHES
<i>Sparganium</i> spp.	*s,w	BUR-REEDS
<i>Typha</i> spp.		CATTAILS
<i>Vallisneria americana</i>	*w	WILD-CELERY, AMERICAN
<i>Zannichellia palustris</i>		POOLMAT, COMMON
<i>Zizaniopsis miliacea</i>		WILD RICE, SOUTHERN

\* = an especially important food source for wildlife, **b** = deer browse (including fruits and herbage), **f** = fruit, **h** = hummingbird nectar, **n** = nectar source for bees and butterflies, **r** = rhizomes, **s** = seeds, **t** = tubers, **w** = whole plants as forage, **x** = somewhat to mostly resistant or unpalatable to deer, but beneficial to other wildlife.

## COMMON NATIVE EAST TEXAS PLANTS IMPORTANT FOR WILDLIFE FOOD

## HUMMINGBIRDS

VEGETATION TYPE/SPECIES	COMMON NAME	SEASON OF FLOWER/ NECTAR AVAILABILITY		
		SPRING	SUMMER	FALL
<b>SHRUBS</b>				
<i>Aesculus pavia</i> var. <i>pavia</i>	BUCKEYE, RED	X		
<i>Erythrina herbacea</i>	CORAL-BEAN	X	X	X
<i>Lantana urticoides</i>	LANTANA, COMMON	X	X	X
<i>Rhododendron</i> spp.	AZALEAS	X		
<b>VINES</b>				
<i>Bignonia capreolata</i>	CROSSVINE	X		
<i>Campsis radicans</i>	TRUMPET-CREEPER, COMMON	X	X	X
<i>Gelsemium sempervirens</i>	JESSAMINE, CAROLINA	X		
<i>Lonicera sempervirens</i>	HONEYSUCKLE, CORAL		X	X
<b>FORBS</b>				
<i>Asclepias tuberosa</i> subsp. <i>interior</i>	BUTTERFLY-WEED	X	X	X
<i>Ipomopsis rubra</i>	STANDING-CYPRESS	X	X	
<i>Lobelia cardinalis</i>	CARDINAL-FLOWER	X	X	X
<i>Malvaviscus arboreus</i> var. <i>drummondii</i>	WAX-MALLOW, DRUMMOND'S; TEXAS-MALLOW	X	X	X

## UPLAND BIRDS AND SMALL MAMMALS

VEGETATION TYPE/SPECIES	COMMON NAME	SEASON OF SEED/ FRUIT AVAILABILITY			
		SPRING	SUMMER	FALL	WINTER
<b>TREES</b>					
<i>Acer rubrum</i>	MAPLE, RED	X			
<i>Carya</i> spp.	HICKORIES/PECANS			X	
<i>Celtis laevigata</i>	SUGARBERRY; HACKBERRY, SUGAR		X	X	
<i>Cornus florida</i>	DOGWOOD, FLOWERING			X	X
<i>Diospyros virginiana</i>	PERSIMMON, COMMON			X	X
<i>Ilex opaca</i>	HOLLY, AMERICAN			X	X
<i>Juniperus virginiana</i>	RED-CEDAR, EASTERN			X	X
<i>Liquidambar styraciflua</i>	SWEETGUM			X	X
<i>Morus rubra</i>	MULBERRY, RED	X			
<i>Nyssa sylvatica</i>	BLACK-GUM			X	X
<i>Pinus</i> spp.	PINES			X	X
<i>Prunus</i> spp.	PLUMS; CHERRIES	X	X	X	
<i>Quercus</i> spp.	OAKS			X	X
<i>Sassafras albidum</i>	SASSAFRAS			X	
<b>SHRUBS</b>					
<i>Callicarpa americana</i>	BEAUTY-BERRY, AMERICAN			X	X
<i>Crataegus</i> spp.	HAWTHORNS			X	X
<i>Myrica cerifera</i>	WAX-MYRTLE, SOUTHERN			X	X
<i>Prunus angustifolia</i>	PLUM, CHICKASAW	X	X	X	
<i>Prunus caroliniana</i>	CHERRY, LAUREL			X	X
<i>Rhus</i> spp.	SUMACS		X	X	X
<i>Sambucus nigra</i> var. <i>canadensis</i>	ELDERBERRY, COMMON		X	X	
<i>Vaccinium arboreum</i>	FARKLE-BERRY			X	X

VEGETATION TYPE/SPECIES	COMMON NAME	SEASON OF SEED/ FRUIT AVAILABILITY			
		SPRING	SUMMER	FALL	WINTER
<b>VINES</b>					
<i>Cocculus carolinus</i>	SNAILSEED, CAROLINA			X	
<i>Parthenocissus quinquefolia</i>	VIRGINIA-CREEPER			X	
<i>Smilax</i> spp.	GREENBRIARS		X	X	
<i>Toxicodendron radicans</i>	POISON-OAK; POISON-IVY			X	X
<i>Vitis</i> spp.	GRAPES		X	X	
<b>FORBS</b>					
<i>Ambrosia artemisiifolia</i>	RAGWEED, COMMON			X	
<i>Chamaecrista fasciculata</i>	PARTRIDGE-PEA			X	X
<i>Cirsium</i> spp.	THISTLES			X	X
<i>Coreopsis</i> spp.	GOLDEN-WAVES; TICKSEEDS			X	X
<i>Croton</i> spp.	CROTONS		X	X	
<i>Desmanthus illinoensis</i>	BUNDLE-FLOWER, ILLINOIS			X	X
<i>Desmodium</i> spp.	TICK-CLOVERS		X	X	X
<i>Gaillardia</i> spp.	INDIAN-BLANKETS	X	X	X	
<i>Galactia</i> spp.	MILK-PEAS		X	X	X
<i>Geranium</i> spp.	GERANIUMS; CRANE'S-BILLS	X	X		
<i>Helianthus</i> spp.	SUNFLOWERS		X	X	X
<i>Oenothera</i> spp.	EVENING-PRIMROSES		X	X	X
<i>Oxalis</i> spp.	WOODSORRELS	X	X	X	
<i>Phytolacca americana</i>	POKEWEED		X	X	X
<i>Ratibida columnifera</i>	MEXICAN-HAT			X	X
<i>Rhynchosia</i> spp.	SNOUTBEANS		X	X	X
<i>Rudbeckia hirta</i> var. <i>pulcherrima</i>	BLACK-EYED SUSAN			X	X
<i>Rumex</i> spp.	DOCKS		X		
<i>Solanum</i> spp.	NIGHTSHADES		X	X	X
<i>Strophostyles</i> spp.	WILDBEANS		X	X	X
<i>Stylosanthes biflora</i>	PENCIL-FLOWER, SIDE-BEAK		X	X	
<b>GRASSES</b>					
<i>Bouteloua curtipendula</i>	GRAMA, SIDE-OATS		X	X	
<i>Dichanthelium oligosanthes</i> var. <i>scribnerianum</i>	ROSETTE GRASS, SCRIBNER'S	X			
<i>Digitaria cognata</i> subsp. <i>cognata</i>	WITCH GRASS, FALL	X	X	X	X
<i>Panicum anceps</i>	PANICUM, BEAKED			X	
<i>Panicum virgatum</i>	SWITCH GRASS			X	
<i>Paspalum floridanum</i>	PASPALUM, FLORIDA		X	X	
<i>Paspalum plicatum</i>	PASPALUM, BROWN-SEED		X	X	
<i>Setaria parviflora</i>	BRISTLEGRASS, KNOT-ROOT		X		
<i>Tridens flavus</i>	PURPLETOP			X	

## WATERFOWL

VEGETATION TYPE/SPECIES	COMMON NAME	SEASON OF AVAILABILITY			
		SPRING	SUMMER	FALL	WINTER
<b>MARSH PLANTS</b>					
<i>Carex</i> spp.	SEDGES, CARIC	X	X	X	X
<i>Cephalanthus occidentalis</i>	BUTTONBUSH, COMMON			X	X
<i>Echinochloa</i> spp.	BARNYARD GRASSES (NATIVE spp.)		X	X	
<i>Eleocharis quadrangulata</i>	SPIKE-RUSH, SQUARE-STEM	X	X	X	X
<i>Lemnaceae</i>	DUCKWEEDS; WATERMEALS	X	X	X	X
<i>Leptochloa</i> spp.	SPRANGLETOPS	X	X	X	X
<i>Ludwigia repens</i>	SEEDBOX, ROUND-LEAF		X	X	
<i>Najas guadalupensis</i>	WATER-NYMPH, COMMON	X	X	X	X
<i>Polygonum</i> spp.	KNOTWEEDS; SMARTWEEDS	X	X	X	X
<i>Potamogeton</i> spp.	PONDWEEDS	X	X	X	X
<i>Quercus nigra</i>	OAK, WATER			X	X
<i>Quercus phellos</i>	OAK, WILLOW			X	X
<i>Sagittaria platyphylla</i>	ARROWHEAD, DELTA	X	X	X	X
<i>Scirpus</i> spp.	BULRUSHES	X	X	X	X

## DEER

Deer eat a very large variety of plants, but most of them are consumed in small quantities (< 10% of the total diet). Also, plant use is seasonal in relation to availability and palatability, so a plant may be used more in one area than another and more during one season than another. Therefore, few plants provide the bulk of the diet. The following list of plants in at least 10% of deer diet is compiled from information from unpublished file data provided by several colleagues, as well as their expertise: Kevin R. Herriman, District 5 Leader (Post Oak Savannah); Gary E. Calkins, District 6 Leader (Piney Woods); Clayton R. Wolf, Deer Project Leader; Harry H. Haucke, Manager, Gus Engeling Wildlife Management Area; Billy C. Lambert, Jr., District 5 Wildlife Biologist; and James H. Yantis, District 5 Wildlife Biologist, retired.

VEGETATION TYPE/SPECIES	COMMON NAME	SEASON OF AVAILABILITY			
		SPRING	SUMMER	FALL	WINTER
<b>TREES</b>					
<i>Carya aquatica</i>	HICKORY, WATER		X	X	X
<i>Carya texana</i>	HICKORY, BLACK		X	X	X
<i>Celtis laevigata</i>	SUGARBERRY; HACKBERRY, SUGAR		X	X	X
<i>Cornus florida</i>	DOGWOOD, FLOWERING		X	X	X
<i>Gleditsia triacanthos</i>	HONEY-LOCUST, COMMON		X	X	X
<i>Nyssa sylvatica</i>	BLACK-GUM			X	X
<i>Quercus</i> spp.	OAKS	X	X	X	X
<i>Sassafras albidum</i>	SASSAFRAS	X	X		X
<i>Ulmus</i> spp.	ELMS	X	X		
<i>Zanthoxylum clava-herculis</i>	PRICKLY-ASH, HERCULES'-CLUB		X	X	X
<b>SHRUBS</b>					
<i>Callicarpa americana</i>	BEAUTY-BERRY, AMERICAN	X	X	X	X
<i>Crataegus</i> spp.	HAWTHORNS	X	X	X	X
<i>Hypericum hypericoides</i>	ST. ANDREW'S-CROSS	X	X	X	X
<i>Ilex vomitoria</i>	YAUPON			X	X
<i>Rhus</i> spp.	SUMACS		X	X	X
<i>Vaccinium arboreum</i>	FARKLE-BERRY	X	X	X	X

VEGETATION TYPE/SPECIES	COMMON NAME	SEASON OF AVAILABILITY			
		SPRING	SUMMER	FALL	WINTER
<b>VINES</b>					
<i>Berchemia scandens</i>	SUPPLEJACK; RATTANVINE	X	X	X	X
<i>Bignonia capreolata</i>	CROSSVINE	X	X	X	X
<i>Campsis radicans</i>	TRUMPET-CREEPER, COMMON	X	X		
<i>Gelsemium sempervirens</i>	JESSAMINE, CAROLINA	X	X	X	X
<i>Smilax</i> spp.	GREENBRIARS	X	X	X	X
<i>Rubus</i> spp.	DEWBERRIES; BLACKBERRIES	X	X	X	X
<i>Vitis</i> spp.	GRAPES		X	X	X
<b>GRASSES</b>					
<i>Dichanthelium</i> spp.	ROSETTE GRASSES	X			X

## SPECIES SELECTION

### A. SELECTION OF PREFERRED NATIVE PLANTS IS BASED ON THE FOLLOWING CRITERIA

- 1) Emphasize native plant species that occur locally, i.e., in the area. Mast producers, especially a diversity of oaks, walnut, hickories, persimmon, and plums are examples. They are important food and cover plants.
- 2) Weedy, invader native species should not be emphasized (e.g., ash, cottonwood, pine, sycamore, and willow). In general, such species have great capacity for natural dispersal and are adapted to disturbed soil sites.
- 3) Oaks, walnuts, and hickories should be planted as saplings because they have limited capacity for dispersal. In contrast, trees, shrubs, and woody vines with winged or fleshy fruits are dispersed by wind or animals. Thus, these plants can be provided more sparingly.
- 4) Native plants are adapted to the local environment and will persist through periods of environmental stress. Most exotic plants cannot similarly persist and are also overrated as wildlife food and cover. However, a few exotic species can establish themselves by out-competing native plants. They then become serious persistent pests, difficult if not impossible to control or eradicate. Therefore, exotic species should not be planted.

### B. DESIRABLE CHARACTERISTICS OF NATIVE PLANTS

Native plants should possess as many of the following characteristics as possible.

- 1) Thrive under specific climatic and soil conditions.
- 2) Compete with other plant species occurring in these conditions.
- 3) Cover as much area as possible. Desirable characteristics include spreading by stolons, runners, or rhizomes; forming thickets, mats, or coppices; rooting from decumbent or declining branches, or forming root shoots (suckers).
- 4) Produce fertility-enriching litter with high water holding capacity.
- 5) Inexpensive, readily available from local sites or nurseries, and easy to propagate and maintain.
- 6) Rapid-growing and long-lived.
- 7) Possess hardy characteristics such as resistance or adaptability to grazing or browsing, drought, fire, shade, insect damage, and diseases; and growing rapidly on soils with a wide range of fertility and chemical characteristics.
- 8) Produce dense foliage (deciduous and evergreen), stems, or thorns, preferably close to the ground.
- 9) Produce seasonally abundant shoots, leaves, buds, and fruits that have high nutritive value for many species of wildlife.
- 10) Produce annual, persistent fruits that have high seed germination ratios.

- 11) For tall-growing plants, they should not produce inhibitors that prevent other plant species from growing beneath them.
- 12) Preferably, non-poisonous to man and livestock.

### C. DESIRABLE CHARACTERISTICS OF NATIVE PLANT ASSOCIATIONS

- 1) Plants should be of the same local climatic and ecological region, topography, and soil conditions.
- 2) Plants should be noncompetitive, i.e., compatible.
- 3) The association should cover as much area as possible (overlapping canopies).
- 4) The association should form at least 2 canopy layers above the soil surface.
- 5) Plants should include a mixture of physical and habit forms, e.g., deciduous, evergreen, tree, shrub, vine, forb, grass.
- 6) The association should provide annual, all-season fruits.
- 7) The association should provide areas of adequate cover.
- 8) Some components of the association should establish quickly and provide rapid growth.
- 9) Selected plants should include at least one nitrogen-fixing species, if feasible.
- 10) Planting should be arranged in irregular groups rather than uniform rows so that the association will produce a more natural form.

### ACKNOWLEDGMENTS

I sincerely appreciate the biological and editorial expertise of four colleagues who read the manuscript and offered valuable suggestions and comments. They are: Timothy J. Bister, Fisheries Biologist, Tyler; Carl D. Frentress, Waterfowl Biologist, Athens; Harry H. Haucke, Manager of the Gus Engeling Wildlife Management Area, Tennessee Colony; and James H. Yantis, District 5 Wildlife Biologist, retired.

### SELECTED REFERENCES

- AJILVSGI, G. 1979. Wildflowers of the Big Thicket, East Texas, and western Louisiana. Texas A&M Univ. Press, College Station.
- AJILVSGI, G. 1984. Wildflowers of Texas. Shearer Publ., Fredericksburg, TX.
- AJILVSGI, G. 1991. Butterfly gardening for the South. Taylor Publ. Co., Dallas, TX.
- ALLEN, J.A., B.D. KEELAND, J.A. STANTURF, A.F. CLEWELL, and H.E. KENNEDY, JR. 2001. A guide to bottomland hardwood restoration. U.S. Geol. Survey, Biol. Res. Div. of Inform. and Tech., Rpt. USGS/BRD/ITR-2000-001 1, U.S. Dept. Agric., Forest Ser., South. Res. Sta., Gen. Tech. Rpt SRS-40.
- COASTAL ZONE RESOURCES DIVISION. 1978. Handbook for terrestrial wildlife habitat development on dredged material. Tech. Rpt. D-78-37. Ocean Data Systems, Inc., Wilmington, N.C.
- COFFEY, C. and R.L. STEVENS. 2004. Grasses of southern Oklahoma and north Texas: a pictorial guide. Samuel Roberts Noble Foundation, Inc., Agric. Div., Ardmore, OK.
- COX, P.W. and P. LESLIE. 1988. Texas trees. Corona Publ. Co., San Antonio, TX.
- DAMUDE, N. and K.C. BENDER. 1999. Texas wildscapes: gardening for wildlife. Texas Parks and Wildlife Press, Austin.
- DICKSON, K.L. and D. VANCE. 1981. Revegetating surface mined lands for wildlife in Texas and Oklahoma. Super. Doc., U.S. Govern. Print. Off., Wash. D.C. FWS/OBS/81/25.
- DIGGS, G.M., JR., B.L. LIPSCOMB, and R.J. O'KENNON. 1999. Shinnery & Mahler's illustrated flora of north central Texas. Sida, Bot. Misc. No. 16, Botanical Res. Inst. Texas, Ft. Worth.
- DUMROESE, R.K., ed. 2004. Native plants materials directory. Univ. Idaho Press, Moscow, ID.
- ELIAS, T.S. 1980. The complete trees of North America: field guide and natural history. Outdoor Life/Nature Books: Van Nostrand Reinhold Co.
- FOSS, D. 1997. Designing a wildscape. Texas Parks and Wildlife Dept. PWD BK W7100-2421.
- FOWELLS, H.A. 1965. Silvics of forest trees of the United States. Agriculture Handbook No. 271. Forest Service, U.S. Dept. Agric. Wash. D.C.
- FRANCAVIGLIA, R.V. 2000. The cast iron forest: a natural and cultural history of the North American Cross Timbers. University of Texas Press, Austin.
- GOULD, F.W. 1978. Common Texas grasses: an illustrated guide. Texas A&M Univ. Press, College Station.

- GRAHAM, E.H. 1941. Legumes for erosion control and wildlife. USDA Misc. Publ. 412.
- GRELEN, H.E. and R.H. HUGHES. 1984. Common herbaceous plants of southern forest range. Res. Pap. SO-210 New Orleans, LA: U.S. Dept. Agric., Forest Serv., South. Forest Exp. Sta.
- GRELEN, H.E. and V.L. DUVAL. 1966. Common plants of longleaf pine-bluestem range. South. Forest Exp. Stat., U.S. Dept. Agric.
- HALLS, L.K. 1977. Southern fruit-producing woody plants used by wildlife. Southern Forest Exp. Sta., U.S. Dept. Agric., Forest Serv. Gen. Tech. Rpt. SO-16.
- HALLS, L.K. and T.H. RIPLEY, eds. 1961. Deer browse plants of southern forests. Southern and Southeastern Forest Exp. Stat., U.S. Dept. Agric.
- HART, C.R., T. GARLAND, A.C. BARR, B.B. CARPENTER, and J.C. REAGOR. 2003. Toxic plants of Texas: integrated management strategies to prevent livestock losses. Texas Coop. Ext., Texas A&M Univ. System, College Station.
- HART, R.M. 1997. Deer proofing your yard & garden. Story Books, North Adams, MA.
- HATCH, S.L., K.N. GANDHI, and L.E. BROWN. 1990. Checklist of the vascular plants of Texas. Tex. Agric. Exp. Sta., Texas A&M Univ., College Station, MP-1655.
- HAYNES, R.J., J.A. ALLEN, and E.C. PENDLETON. 1988. Reestablishment of bottomland hardwood forests on disturbed sites: an annotated bibliography. U.S. Fish Wildl. Serv. Biol. Rep. 88(42).
- HIGHTSHOE, G.L. 1988. Native trees, shrubs, and vines for urban and rural America: a planting design manual for environmental designers. Van Nostrand Reinhold Co., New York.
- KADLEC, J.A. and W.A. WENTZ. 1974. State-of-the-art survey and evaluation of marsh plant establishment techniques: induced and natural. Vol. I: Report of research. Contract Rept. D-74-9. Dredged Material Research Program. Dept. Army Waterways Exp. Sta. Corps of Engin., Vicksburg, MS.
- LAY, D.W. 1954. Quail management handbook for East Texas. Bull. No. 43, Texas Game and Fish Commission, Austin.
- LAY, D.W. 1965. Fruit utilization by deer in southern forests. J. Wildl. Mgmt. 29:370-375.
- LAY, D.W. 1967. Deer range appraisal in eastern Texas. J. Wildl. Mgmt. 31:426-432.
- LEITHEAD, H.L., L.L. YARLETT, and T.N. SHIFLET. 1971. 100 native forage grasses in 11 southern states. Soil Conserv. Serv. Agric. Handbook No. 389, U.S. Dept. Agric.
- LEOPOLD, A. 1933. Game management. Charles Scribner's Sons, New York.
- MARTIN, A.C. and F.M. UHLER. 1939. Food of game ducks in the United States and Canada. Tech. Bull. 634, Bur. Biol. Surv., U.S. Dept. Agric.
- MARTIN, A.C., H.S. ZIM, and A.L. NELSON. 1951. American wildlife and plants: a guide to wildlife food habits. Dover Publ.
- McATEE, W.L. 1939. Wildfowl food plants of the southeast and their wildlife uses. S. Weed Sci. Soc., Auburn, AL.
- McATEE, W.L. 1939. Wildfowl food plants: their value, propagation, and management. Collegiate Press, Inc., Ames, IA.
- McMAHAN, C.A., R.G. FRYE, and K.L. BROWN. 1984. The vegetation types of Texas, including cropland. Texas Parks and Wildlife Dept., Austin, PWD Bull. 7000-120.
- MILLER, H.A. 1978. How to know the trees. 3rd ed. The pictured key nature series: Wm. C. Brown Co.
- MILLER, J.H. and K.V. MILLER. 1999. Forest plants of the southeast and their wildlife uses. S. Weed Sci. Soc., Auburn AL.
- NIXON, E. 1985. Trees, shrubs, and woody vines of East Texas. Bruce Lyndon Cunningham Productions, Nacogdoches, TX.
- NOKES, J. 1986. How to grow native plants of Texas and the southwest. Texas Monthly Press, Austin.
- OEFINGER, S.W., JR. and L.K. HALLS. 1974. Identifying woody plants valuable to wildlife in southern forests. Res. Paper SO-92, Southern Forest Experiment Station, U.S. Dept. Agric., New Orleans, LA.
- PACKARD, S. and C.F. MUTEL, eds. 1997. The tallgrass restoration handbook: for prairies, savannas, and woodlands. Soc. Ecol. Restoration. Island Press, Washington, D.C.
- PAYNE, N.F. and F.C. BRYANT. 1994. Techniques for wildlife habitat management of uplands. McGraw-Hill Book Co., New York.
- PELLETT, F.C. 1978. American honey plants, together with those which are of special value to the beekeeper as sources of pollen. 5<sup>th</sup> ed. Dadant and Sons, Hamilton, IL.
- PHILLIPS PETROLEUM COMPANY. 1955. Pasture and range plants. Sects. 1-6. Phillips Petroleum Co., Bartlesville, OK.

- POPE, T., N. OLDENWALD, and C. FRYLING. 1993. Attracting birds to southern gardens. Taylor Publ. Co., Dallas, TX.
- RECTOR, B., J. WINN, and L. COLVIN. 2003. Know your grasses. Texas Coop. Ext., Texas A&M Univ. System, College Station.
- REED, P.B., JR. 1988. National list of plant species that occur in wetlands: South Plains (Region 6). U.S. Fish Wildl. Serv. Biol. Rep. 88 (26.6).
- SIMPSON, B.J. 1988. A field guide to Texas trees. Texas Monthly Press, Austin.
- SINGLETON, J.R. 1965. Waterfowl habitat management in Texas. Bull. No. 47, Texas Parks and Wildlife Press, Austin.
- SPEARING, D. 1991. Roadside geology of Texas. Mountain Press Publishing Company, Missoula, MT.
- STAHL, C. and R. McELVANEY. 2003. Trees of Texas: an easy guide to leaf identification. Texas A&M Univ. Press, College Station.
- STEIN, J., D. BINION, and R. ACCIAVATTI. 2003. Field guide to native oak species of eastern North America. U.S. Dept. Agric., Forest Ser., FHTET-2003-01., Morgantown, WV.
- STUBBENDIECK, J., S.L. HATCH, and C.H. BUTTERFIELD. 1992. North American range plants. 4<sup>th</sup> ed. Univ. of Nebraska Press, Lincoln.
- STUTZENBAKER, C.D. 1999. Aquatic and wetland plants of the western Gulf Coast. Texas Parks and Wildlife Press, Austin.
- TDA. 1986. Texas native tree and plant directory 1988. Marketing Division, Tex. Dept. Agric. Austin.
- TURNER, B.L. 1959. The legumes of Texas. Univ. of Texas Press, Austin.
- U.S. ARMY CORPS OF ENGINEERS WILDLIFE RESOURCES MANAGEMENT MANUAL. 1986 – et seq. U.S. Army Engineer Waterways Experiment Station, Vicksburg, MS.
- VAN DERSAL, W.R. 1938. Native woody plants of the United States: their erosion-control and wildlife values. USDA Misc. Publ. No. 303. U.S. Govt. Printing Office, Washington, D.C.
- VINES, R.A. 1960. Trees, shrubs, and woody vines of the Southwest. Univ. Texas Press, Austin.
- WASOWSKI, S. 1988. Native Texas plants: landscaping by region. Texas Monthly Press, Monthly Press, Austin.
- WASOWSKI, S. and A. WASOWSKI. 1997. Native Texas plants. 2nd ed. Gulf Publ. Co., Houston, TX.
- WASOWSKI, S. and J. RYAN. 1985. Landscaping with native Texas plants. Texas Monthly Press, Austin.
- WENTZ, W.A., R.L. SMITH, and J.A. KADLEC. 1974. State-of-the-art survey and evaluation of marsh plant establishment techniques: induced and natural. Vol. II: A selected annotated bibliography on aquatic and marsh plants and their management. Dredge Material Research Program. Contract Report D-74-9. US Army Coastal Engineering Research Center, Ft. Belvoir, VA.





# LARVAL HOST PLANTS OF LEPIDOPTERA OF EAST TEXAS

JOANN KARGES

BOTANICAL RESEARCH INSTITUTE OF TEXAS  
FORT WORTH, TEXAS 76102

Most butterflies are host specific. That is, the caterpillars must feed and grow to pupation only on plants in a particular family. An example is the monarch that feeds on milkweed. On these plants, the female, sensitive to the odors of secondary plant chemicals and to textures, deposits her eggs. However, some butterflies, such as the tiger swallowtail (*Papilio glaucus*) and the buckeye (*Junonia coenia*) are polyphagous, using species of plants in a number of families. Even those selections are limited. This list may not include all of the plants that the butterflies use, but only those which are most commonly observed in this area.

☞ INDICATES LARVAE THAT MAY BE PESTS ON CULTIVATED PLANTS

✿ INDICATES LARVAE EAT BUDS AND BLOSSOMS ● INDICATES LARVAE EAT FRUIT

**IN NORTH AMERICA NO BUTTERFLY AT ANY STAGE IS INJURIOUS TO HUMAN BEINGS.**



PLANT		BUTTERFLY
ACANTHACEAE	<i>Dicliptera brachiata</i> <i>Siphonoglossa pilosella</i> <i>Ruellia</i> spp.	TEXAN CRESCENT ( <i>Athanassa texana</i> ) VESTA CRESCENT ( <i>Phyciodes vesta</i> )
AGAVACEAE	<i>Yucca</i> spp.	GIANT YUCCA SKIPPER ( <i>Megathymus yuccae</i> )
AMARANTHACEAE	<i>Amaranthus</i> spp.	COMMON SOOTYWING ( <i>Pholisora catullus</i> )
ANACARDACEAE	<i>Rhus aromatica</i> <i>R. copallina</i>	RED-BANDED HAIRSTREAK ( <i>Calycopis cecrops</i> )
ANNONACEAE	<i>Asimina parviflora</i> <i>A. triloba</i>	ZEBRA SWALLOWTAIL ( <i>Eurytides marcellus</i> )
APIACEAE	<i>Daucus</i> spp. <i>Bifora americana</i> <i>Polytaenia nuttallii</i>	BLACK SWALLOWTAIL ( <i>Papilio polyxenes</i> )
APOCYNACEAE	<i>Apocynum cannabinum</i>	MONARCH ( <i>Danaus plexippus</i> ) QUEEN ( <i>Danaus gilippus</i> )
ARISTOLOCHIACEAE	<i>Aristolochia</i> spp.	PIPEVINE SWALLOWTAIL ( <i>Battus philenor</i> )
ASCLEPIADACEAE	<i>Asclepias amplexicaulis</i> <i>A. asperula</i>   <i>A. curassavica</i> <i>A. incarnata</i>   <i>A. oenotheroides</i> <i>A. purpurascens</i>   <i>A. tuberosa</i> <i>A. verticillata</i> <i>Cynanchum</i> leave <i>Funastrum cynanchoides</i> <i>Matelea reticulata</i>	MONARCH ( <i>Danaus plexippus</i> ) QUEEN ( <i>Danaus gilippus</i> )      QUEEN ( <i>Danaus gilippus</i> )

PLANT	BUTTERFLY
ASTERACEAE	
<i>Ambrosia</i> spp.	BORDERED PATCH ( <i>Chlosyne lacinia</i> )
<i>Artemisia ludoviciana</i>	SILVERY CHECKERSPOT ( <i>Chlosyne nycteis</i> )
<i>Aster</i> spp.	AMERICAN PAINTED LADY ( <i>Vanessa virginiensis</i> )
<i>Bidens</i> spp.	PEARL CRESCENT ( <i>Phyciodes tharos</i> )
<i>Centaurea</i> spp.	DAINTY SULPHUR ( <i>Nathalis iole</i> )
<i>Cirsium</i> spp.	PAINTED LADY ( <i>Vanessa cardui</i> )
<i>Cirsium horridulum</i>	PAINTED LADY ( <i>Vanessa cardui</i> )
<i>Dyssodiopsis tagetoides</i>	LITTLE METALMARK ( <i>Calephelis virginiensis</i> )
<i>Gamochaeta</i> spp.	DAINTY SULPHUR ( <i>Nathalis iole</i> )
<i>Helenium</i> spp.	AMERICAN PAINTED LADY ( <i>Vanessa virginiensis</i> )
<i>Helianthus annuus</i>	DAINTY SULPHUR ( <i>Nathalis iole</i> )
	GORGONE CHECKERSPOT ( <i>Chlosyne gorgone</i> )
	BORDERED PATCH ( <i>Chlosyne lacinia</i> )
	SILVERY CHECKERSPOT ( <i>Chlosyne nycteis</i> )
<i>Palafoxia</i> spp.	DAINTY SULPHUR ( <i>Nathalis iole</i> )
<i>Pseudognaphalium</i> spp.	AMERICAN PAINTED LADY ( <i>Vanessa virginiensis</i> )
<i>Thelesperma</i> spp.	DAINTY SULPHUR ( <i>Nathalis iole</i> )
<i>Verbesina encelioides</i>	BORDERED PATCH ( <i>Chlosyne lacinia</i> )
<i>V. virginica</i>	GORGONE CHECKERSPOT ( <i>Chlosyne gorgone</i> )
BRASSICACEAE	
<i>Arabis</i> spp.  <i>Brassica</i> spp.	CHECKERED WHITE ( <i>Pontia protodice</i> )
<i>Draba</i> spp.  <i>Lepidium</i> spp.	CABBAGE WHITE ( <i>Pieris rapae</i> ) 
<i>Lesquerella</i> spp.	
<i>Sisymbrium</i> spp.	
<i>Capsella bursa-pastoris</i>	
<i>Arabis</i> spp.  <i>Draba</i> spp.	OLYMPIA MARBLE ( <i>Euchloe olympia</i> )
<i>Descurainia pinnata</i>	
<i>Arabis canadensis</i>	FALCATE ORANGETIP ( <i>Anthocaris midea</i> )
<i>Cardamine</i> spp.	
CANNACEAE	
<i>Canna</i> spp.	BRAZILIAN SKIPPER ( <i>Calpodés ethlius</i> )
CHENOPODIACEAE	
<i>Atriplex</i> spp.	WESTERN PIGMY BLUE ( <i>Brephidium exile</i> )
<i>Chenopodium album</i>	COMMON SOOTYWING ( <i>Pholisora catullus</i> )
	HAYHURST'S SCALLOPWING ( <i>Staphylus hayhurstii</i> )
CUPRESSACEAE	
<i>Juniperus ashei</i>	JUNIPER HAIRSTREAK ( <i>Callophrys gryneus</i> )
<i>J. pinchotii</i>	
<i>J. virginiana</i>	
CYPERACEAE	
<i>Carex</i> spp.	ROADWING SKIPPER ( <i>Poanes viator</i> )
	DUN SKIPPER ( <i>Euphyes vestris</i> )
	DION SKIPPER ( <i>Euphyes dion</i> )
EBENACEAE	
<i>Diospyros texana</i>	HENRY'S ELFIN ( <i>Callophrys henrici</i> )
<i>D. virginiana</i>	GREY HAIRSTREAK ( <i>Strymon melinus</i> )
ERICACEAE	
<i>Vaccinium</i> spp.	STRIPED HAIRSTREAK ( <i>Satyrium liparops</i> )
EUPHORBIACEAE	
<i>Croton</i> spp.	GOATWEED LEAFWING ( <i>Anaea andria</i> )

PLANT	BUTTERFLY
FABACEAE	
<i>Acacia angustissima</i> var. <i>hirta</i>	OUTIS SKIPPER ( <i>Cogia outis</i> )
<i>Amorpha</i> spp.	SOUTHERN DOGFACE ( <i>Zerene cesonia</i> )
	MARINE BLUE ( <i>Leptotes marina</i> )
	SILVER-SPOTTED SKIPPER ( <i>Epargyreus clarus</i> )
<i>Astragalus</i> spp.	NORTHERN CLOUDYWING ( <i>Thorybes pylades</i> )
	ORANGE SULPHUR ( <i>Colias eurytheme</i> )
	SOUTHERN CLOUDYWING ( <i>Thorybes bathyllus</i> )
	NORTHERN CLOUDYWING ( <i>Thorybes pylades</i> )
	CONFUSED CLOUDYWING ( <i>Thorybes confusis</i> )
<i>Baptisia</i> spp.	WILD INDIGO DUSKYWING ( <i>Erynnis baptisiae</i> )
	ORANGE SULPHUR ( <i>Colias eurytheme</i> )
	FROSTED ELFIN ( <i>Callophrys irus</i> )
	EASTERN TAILED-BLUE ( <i>Cupido comyntas</i> )
	WILD INDIGO DUSKYWING ( <i>Erynnis baptisiae</i> )
<i>Centrosema virginianum</i>	ORANGE SULPHUR ( <i>Colias eurytheme</i> )
	MARINE BLUE ( <i>Leptotes marina</i> )
	EASTERN TAILED-BLUE ( <i>Cupido comyntas</i> )
	SILVER-SPOTTED SKIPPER ( <i>Epargyreus clarus</i> )
<i>Cercis canadensis</i>	HENRY'S ELFIN ( <i>Callophrys henrici</i> )
<i>Chamaecrista fasciculata</i>	CLOUDLESS SULPHUR ( <i>Phoebis sennae</i> )
	SLEEPY ORANGE ( <i>Abaeis nicippe</i> )
	LITTLE SULPHUR ( <i>Pyrisitia lisa</i> )
<i>Clitoria mariana</i>	ORANGE SULPHUR ( <i>Colias eurytheme</i> )
	MARINE BLUE ( <i>Leptotes marina</i> )
	EASTERN TAILED-BLUE ( <i>Cupido comyntas</i> )
	SILVER-SPOTTED SKIPPER ( <i>Epargyreus clarus</i> )
<i>Dalea</i> spp.	SOUTHERN DOGFACE ( <i>Zerene cesonia</i> )
	REAKIRT'S BLUE ( <i>Echinargus isola</i> )
	MARINE BLUE ( <i>Leptotes marina</i> )
<i>Desmodium</i> spp.	EASTERN TAILED-BLUE ( <i>Cupido comyntas</i> )
	SILVER-SPOTTED SKIPPER ( <i>Epargyreus clarus</i> )
	SOUTHERN CLOUDYWING ( <i>Thorybes bathyllus</i> )
	NORTHERN CLOUDYWING ( <i>Thorybes pylades</i> )
<i>Eysenhardtia texana</i>	SOUTHERN DOGFACE ( <i>Zerene cesonia</i> )
<i>Galactia</i> spp.	ORANGE SULPHUR ( <i>Colias eurytheme</i> )
	MARINE BLUE ( <i>Leptotes marina</i> )
	EASTERN TAILED-BLUE ( <i>Cupido comyntas</i> )
	SILVER-SPOTTED SKIPPER ( <i>Epargyreus clarus</i> )
<i>Indigofera</i> spp.	REAKIRT'S BLUE ( <i>Echinargus isola</i> )
	FUNERAL DUSKYWING ( <i>Erynnis funeralis</i> )
<i>Lespedeza</i> spp.	EASTERN TAILED-BLUE ( <i>Cupido comyntas</i> )
	SILVER-SPOTTED SKIPPER ( <i>Epargyreus clarus</i> )
	SOUTHERN CLOUDYWING ( <i>Thorybes bathyllus</i> )
	NORTHERN CLOUDYWING ( <i>Thorybes pylades</i> )
<i>Lupinus</i> spp.	HENRY'S ELFIN ( <i>Callophrys henrici</i> )
	FROSTED ELFIN ( <i>Callophrys irus</i> )
	EASTERN TAILED-BLUE ( <i>Cupido comyntas</i> )
	WILD INDIGO DUSKYWING ( <i>Erynnis baptisiae</i> )
<i>Medicago</i> spp.	ORANGE SULPHUR ( <i>Colias eurytheme</i> )
	SOUTHERN DOGFACE ( <i>Zerene cesonia</i> )

PLANT	BUTTERFLY
FABACEAE (CONTINUED)	
<i>Acacia angustissima</i>	OUTIS SKIPPER ( <i>Cogia outis</i> )
<i>Melilotus</i> spp.	ORANGE SULPHUR ( <i>Colias eurytheme</i> )
<i>Prosopis glandulosa</i>	SOUTHERN DOGFACE ( <i>Zerene cesonia</i> )
	REAKIRT'S BLUE ( <i>Echinargus isola</i> )
	CERAUNUS BLUE ( <i>Hemiargus ceraunus</i> )
	EASTERN TAILED-BLUE ( <i>Cupido comyntas</i> )
	MARINE BLUE ( <i>Leptotes marina</i> )
<i>Rhynchosia</i> spp.	ORANGE SULPHUR ( <i>Colias eurytheme</i> )
	EASTERN TAILED-BLUE ( <i>Cupido comyntas</i> )
	MARINE BLUE ( <i>Leptotes marina</i> )
<i>Robinia pseudoacacia</i>	FUNERAL DUSKYWING ( <i>Erynnis funeralis</i> )
	ZARUCCO DUSKYWING ( <i>Erynnis zarucco</i> )
<i>Senna</i> spp.	CLOUDLESS SULPHUR ( <i>Phoebis sennae</i> )
	SLEEPY ORANGE ( <i>Abaeis nicippe</i> )
	Little yellow ( <i>Pyrisitia lisa</i> )
<i>Sesbania drummondii</i>	FUNERAL DUSKYWING ( <i>Erynnis funeralis</i> )
<i>Sophora affinis</i> ]	HENRY'S ELFIN ( <i>Callophrys henrici</i> )
<i>S. secundiflora</i>	WILD INDIGO DUSKYWING ( <i>Erynnis baptisiae</i> )
<i>Trifolium</i> spp.	ORANGE SULPHUR ( <i>Colias eurytheme</i> )
	SOUTHERN DOGFACE ( <i>Zerene cesonia</i> )
<i>Vicia</i> spp.	ORANGE SULPHUR ( <i>Colias eurytheme</i> )
	NORTHERN CLOUDYWING ( <i>Thorybes pylades</i> )
	FUNERAL DUSKYWING ( <i>Erynnis funeralis</i> )
<i>Wisteria</i> spp.	SILVER-SPOTTED SKIPPER ( <i>Epargyreus clarus</i> )
FAGACEAE	
<i>Quercus</i> spp.	BANDED HAIRSTREAK ( <i>Satyrium calanus</i> )
	EDWARDS HAIRSTREAK ( <i>Satyrium edwardsii</i> )
	WHITE M HAIRSTREAK ( <i>Parrhasius m-album</i> )
	NORTHERN OAK HAIRSTREAK ( <i>Satyrium favonius ontario</i> )
	MERIDIAN DUSKYWING ( <i>Erynnis meridianus</i> )
	JUVENAL'S DUSKYWING ( <i>Erynnis juvenalis</i> )
	HORACE'S DUSKYWING ( <i>Erynnis horatius</i> )
	SLEEPY DUSKYWING ( <i>Erynnis brizo</i> )
JUGLANDACEAE	
<i>Juglans</i> spp.]	BANDED HAIRSTREAK ( <i>Satyrium calanus</i> )
<i>Carya</i> spp.	STRIPED HAIRSTREAK ( <i>Satyrium liparops</i> )
LAURACEAE	
<i>Lindera benzoin</i> ]	SPICEBUSH SWALLOWTAIL ( <i>Papilio troilus</i> )
<i>Persea borbonia</i> ]	PALAMEDES SWALLOWTAIL ( <i>Papilio palamedes</i> )
<i>Sassafras albidum</i>	
LINACEAE	
<i>Linum</i> spp.	VARIEGATED FRITILLARY ( <i>Euptoieta claudia</i> )
MAGNOLIACEAE	
<i>Liriodendron tulipifera</i>	TIGER SWALLOWTAIL ( <i>Papilio glaucus</i> )
MALVACEAE	
<i>Abutilon fruticosum</i> ]	COMMON CHECKERED SKIPPER ( <i>Pyrgus communis</i> )
<i>Callirhoe</i> spp.]	TROPICAL SKIPPER ( <i>Pyrgus oileus</i> )
<i>Malva</i> spp.] <i>Sida</i> spp.]	STREAKY SKIPPER ( <i>Celotes nesusus</i> )
<i>Sphaeralcea</i> spp.	
<i>Gossypium herbaceum</i>	GRAY HAIRSTREAK (COTTON SQUARE BORER CATERPILLAR)
	( <i>Strymon melinus</i> ) ♀
<i>Hibiscus</i> spp.	GRAY HAIRSTREAK ( <i>Strymon melinus</i> )

PLANT	BUTTERFLY	
MORACEAE	<i>Morus</i> spp.	MOURNING CLOAK ( <i>Nymphalis antiopa</i> )
MYRICACEAE	<i>Myrica cerifera</i> <i>M. heterophylla</i>	RED-BANDED HAIRSTREAK ( <i>Calycopis cecrops</i> )
OLEACEAE	<i>Fraxinus</i> spp.	TIGER SWALLOWTAIL ( <i>Papilio glaucus</i> )
PASSIFLORACEAE	<i>Passiflora incarnata</i> <i>P. caerulea</i>	GULF FRITILLARY ( <i>Agraulis vanillae</i> ) VARIEGATED FRITILLARY ( <i>Euptoieta claudia</i> ) ZEBRA HELICONIAN ( <i>Heliconius charithonius</i> )
PINACEAE	<i>Pinus</i> spp.	EASTERN PINE ELFIN ( <i>Callophrys niphon</i> )
PLANTAGINACEAE	<i>Plantago</i> spp.	BUCKEYE ( <i>Junonia coenia</i> )
POACEAE	<i>Andropogon</i> spp.	COMMON WOOD NYMPH ( <i>Cercyonis pegala</i> ) AROGOS SKIPPER ( <i>Atrytone arogos</i> ) DELAWARE SKIPPER ( <i>Atrytone logan</i> ) DUSTED SKIPPER ( <i>Atrytonopsis hianna</i> ) SOUTHERN PEARLY-EYE ( <i>Enodia portlandia</i> ) CREOLE PEARLY-EYE ( <i>Enodia creola</i> ) YEHL SKIPPER ( <i>Poanes yehl</i> ) LACE-WINGED SKIPPER ( <i>Amblyscirtes aesculapias</i> ) DUSKY ROADSIDE SKIPPER ( <i>Amblyscirtes alternata</i> ) ORANGE SKIPPERLING ( <i>Copaeodes aurantiacus</i> ) GREEN SKIPPER ( <i>Hesperia viridis</i> ) DOTTED SKIPPER ( <i>Hesperia attalus</i> ) BELL'S ROADSIDE SKIPPER ( <i>Amblyscirtes belli</i> ) EUFALA SKIPPER ( <i>Lerodea eufala</i> ) SWARTHY SKIPPER ( <i>Nastra lherminier</i> ) ORANGE SKIPPERLING ( <i>Copaeodes aurantiacus</i> ) SOUTHERN SKIPPERLING ( <i>Copaeodes minima</i> ) WHIRLABOUT ( <i>Polites vibex</i> ) SACHEM ( <i>Atalopedes campestris</i> ) EUFALA SKIPPER ( <i>Lerodea eufala</i> ) NORTHERN BROKEN DASH ( <i>Wallengrenia egeremet</i> ) SACHEM ( <i>Atalopedes campestris</i> ) NYSA ROADSIDE SKIPPER ( <i>Amblyscirtes nysa</i> ) EUFALA SKIPPER ( <i>Lerodea eufala</i> ) SACHEM ( <i>Atalopedes campestris</i> )
	<i>Arundinaria gigantea</i>	
	<i>Bouteloua curtipendula</i> <i>Bouteloua gracilis</i>	
	<i>Chasmanthium latifolium</i> <i>Cenchrus</i> spp. <i>Cynodon dactylon</i>	
	<i>Dichanthelium</i> spp. <i>Digitaria</i> spp.	
	<i>Echinochloa crusgalli</i> <i>Eleusine indica</i> <i>Festuca</i> spp. <i>Leersia oryzoides</i> <i>Nasella leucotricha</i> <i>Panicum</i> spp.	
	<i>Panicum obtusum</i> <i>Paspalum setaceum</i>	
	<i>Phragmites australis</i> <i>Poa pratensis</i>	
		LEAST SKIPPER ( <i>Ancyloxypha numitor</i> ) COMMON WOOD NYMPH ( <i>Cercyonis pegala</i> ) LEAST SKIPPER ( <i>Ancyloxypha numitor</i> ) DELAWARE SKIPPER ( <i>Anatrytone logan</i> ) BROADWING SKIPPER ( <i>Poanes viator</i> ) NORTHERN BROKEN DASH ( <i>Wallengrenia egeremet</i> ) DOTTED ROADSIDE SKIPPER ( <i>Amblyscirtes eos</i> ) WHIRLABOUT ( <i>Polites vibex</i> ) NYSA ROADSIDE SKIPPER ( <i>Amblyscirtes nysa</i> ) BROADWING SKIPPER ( <i>Poanes viator</i> ) LEAST SKIPPER ( <i>Ancyloxypha numitor</i> ) FIERY SKIPPER ( <i>Hylephila phyleus</i> )

1294 APPENDIX TWENTY/LEPIDOPTERAN HOST PLANT INFORMATION


PLANT	BUTTERFLY
POACEAE (CONTINUED)	
<i>Schizachyrium scoparium</i>	WHIRLABOUT ( <i>Polites vibex</i> ) COMMON ROADSIDE SKIPPER ( <i>Amblyscirtes vialis</i> ) SWARTHY SKIPPER ( <i>Nastra lherminier</i> ) COBWEB SKIPPER ( <i>Hesperia metea</i> ) MESKE'S SKIPPER ( <i>Hesperia meskei</i> ) AROGOS SKIPPER ( <i>Atrytone arogos</i> )
<i>Setaria</i> spp.	LEAST SKIPPER ( <i>Ancyloxypha numitor</i> ) EUFALA SKIPPER ( <i>Lerodea eufala</i> ) NYSA ROADSIDE SKIPPER ( <i>Amblyscirtes nysa</i> )
<i>Sorghum</i> spp.	EUFALA SKIPPER ( <i>Lerodea eufala</i> ) CLOUDED SKIPPER ( <i>Lerema accius</i> ) CELIA'S ROADSIDE SKIPPER ( <i>Amblyscirtes celia</i> )
<i>Stenotaphrum secundatum</i>	CLOUDED SKIPPER ( <i>Lerema accius</i> ) WHIRLABOUT ( <i>Polites vibex</i> ) SACHEM ( <i>Atalopedes campestris</i> ) COMMON ROADSIDE SKIPPER ( <i>Amblyscirtes vialis</i> )
<i>Tridens flavus</i>	COMMON WOOD NYMPH ( <i>Cercyonis pegala</i> ) LITTLE GLASSYWING ( <i>Pompeius verna</i> )
<i>Zea mays</i>	EUFALA SKIPPER ( <i>Lerodea eufala</i> )
<i>Zizaniopsis miliacea</i>	BROADWING SKIPPER ( <i>Poanes viator</i> )

Note: All of the satyr butterflies (Satyriinae) and all of the "grass skippers" (Hesperiinae) use various grasses, only some of which are known. There may be many grasses used by these butterflies in addition to the ones listed above.

RHAMNACEAE	<i>Ceanothus americanus</i>	RED-BANDED HAIRSTREAK ( <i>Calycopis cecrops</i> ) GREY HAIRSTREAK ( <i>Strymon melinus</i> ) MOTTLED DUSKYWING ( <i>Erynnis martialis</i> )
ROSACEAE	<i>Prunus angustifolia</i> <i>P. gracilis</i>   <i>P. mexicana</i> <i>P. munsoniana</i>   <i>P. rivularis</i> <i>P. serotina</i>   <i>P. umbellata</i>	RED-SPOTTED PURPLE ( <i>Limenitis arthemis astyanax</i> ) GREY HAIRSTREAK ( <i>Strymon melinus</i> ) ✿ CORAL HAIRSTREAK ( <i>Satyrium titus</i> ) ● STRIPED HAIRSTREAK ( <i>Satyrium liparops</i> )
RUTACEAE	<i>Ptelea trifoliata</i> <i>Zanthoxylum</i> spp. <i>Ruta graveolens</i>	GIANT SWALLOWTAIL ( <i>Papilio cresphontes</i> )  BLACK SWALLOWTAIL ( <i>Papilio polyxenes</i> ) GIANT SWALLOWTAIL ( <i>Papilio cresphontes</i> )
SALICACEAE	<i>Populus deltoides</i> <i>Salix</i> spp.	TIGER SWALLOWTAIL ( <i>Papilio glaucus</i> ) TIGER SWALLOWTAIL ( <i>Papilio glaucus</i> ) VICEROY ( <i>Limenitis archippus</i> ) RED-SPOTTED ADMIRAL ( <i>Limenitis arthemis astyanax</i> ) MOURNING CLOAK ( <i>Nymphalis antiopa</i> )
SAPINDACEAE	<i>Sapindus saponaria</i> <i>Ungnadia speciosa</i> <i>Ungnadia speciosa</i>	SOAPBERRY HAIRSTREAK ( <i>Phaeostrymon alcestis</i> )  HENRY'S ELFIN ( <i>Callophrys henrici</i> )
SCROPHULARIACEAE	<i>Agalinis</i> spp. <i>Castilleja indivisa</i> <i>C. purpurea</i> <i>Linaria vulgaris</i>	BUCKEYE ( <i>Junonia coenia</i> )

PLANT		BUTTERFLY
SCROPHULARIACEAE (CONTINUED)	<i>Maurandya antirrhiniflora</i> <i>Nuttallanthus canadensis</i> <i>N. texana</i>	BUCKEYE ( <i>Junonia coenia</i> )
SYMPLOCACEAE	<i>Symplocos tinctoria</i>	KING'S HAIRSTREAK ( <i>Satyrium kingi</i> )
ULMACEAE	<i>Ulmus</i> spp.  <i>Celtis</i> spp.	TIGER SWALLOWTAIL ( <i>Papilio glaucus</i> ) RED-SPOTTED ADMIRAL ( <i>Limenitis arthemis astyanax</i> ) MOURNING CLOAK ( <i>Nymphalis antiopa</i> ) QUESTIONMARK ( <i>Polygonia interrogationis</i> ) COMMA ( <i>Polygonia comma</i> ) HACKBERRY EMPEROR ( <i>Asterocampa celtis</i> ) TAWNY EMPEROR ( <i>Asterocampa clyton</i> ) QUESTIONMARK ( <i>Polygonia interrogationis</i> ) COMMA ( <i>Polygonia comma</i> ) AMERICAN SNOUT ( <i>Libytheana carinenta</i> )
URTICACEAE	<i>Boehmeria</i> spp. <i>Urtica</i> spp.	RED ADMIRAL ( <i>Vanessa atalanta</i> ) COMMA ( <i>Polygonia comma</i> )
VERBENACEAE	<i>Lippia</i> spp. <i>Lantana</i> spp.	PHAON CRESCENT ( <i>Phyciodes phaon</i> ) GREY HAIRSTREAK ( <i>Strymon melinus</i> ) {buds and flowers only}
VIOLACEAE	<i>Viola</i> spp.	VARIEGATED FRITILLARY ( <i>Euptoieta claudia</i> )
VISCACEAE	<i>Phoradendron tomentosa</i>	GREAT PURPLE HAIRSTREAK ( <i>Atlides halesus</i> )

## LARVAL HOST PLANTS OF EAST TEXAS MOTHS

The caterpillars of many moths,  such as the Io moth (*Automeris io*) are polyphagous, that is, these larvae consume the leaves of many different plants in different families, completing their larval stages on the plant where the eggs were laid. The most common host plants in this area are listed.

The list of moths is by no means complete. An effort has been made to list the largest, the most spectacular, and/or the most common moths in this region.

⚡ INDICATES LARVAE MAY BE VERY DESTRUCTIVE TO CULTIVATED PLANTS

\* INDICATES LARVAE HAVE URTICATING SPINES AND SHOULD BE AVOIDED

PLANT		MOTH
ACERACEAE	<i>Acer</i> spp.	IMPERIAL MOTH ( <i>Eacles imperialis</i> ) CECROPIA MOTH ( <i>Hyalophora cecropia</i> ) POLYPHEMUS MOTH ( <i>Antherea polyphemus</i> ) ROSY-MAPLE MOTH ( <i>Dryocampa rubicunda</i> ) FOREST TENT CATERPILLAR ( <i>Malacosoma disstria</i> ) ⚡ AMERICAN DAGGER MOTH ( <i>Acronicta americana</i> ) FIGURE-EIGHT SALLOW ( <i>Psaphida resumens</i> )
AGAVACEAE	<i>Yucca</i> spp.	YUCCA MOTH ( <i>Tegeticula yuccasella</i> )
ANACARDIACEAE	<i>Rhus</i> spp.	LUNA MOTH ( <i>Actias luna</i> )





PLANT	MOTH
EBENACEAE <i>Diospyros</i> spp.	LUNA MOTH ( <i>Actias luna</i> ) ROYAL WALNUT MOTH (HICKORY HORNED DEVIL) ( <i>Citheronia regalis</i> ) THE PENITENT ( <i>Catocala piatrix</i> ) RED-HUMPED CATERPILLAR MOTH ( <i>Schizura concinna</i> ) SOUTHERN FLANNEL MOTH ( <i>Megalopyge opercularis</i> ) *
ERICACEAE <i>Rhododendron</i> spp.	AZALEA SPHINX ( <i>Darapsa pholus</i> )
FABACEAE <i>Acacia</i> spp.	BLACK WITCH ( <i>Ascalapha odorata</i> )
<i>Amorpha canescens</i>	BLACK-SPOTTED PROMINENT ( <i>Dasylophia anguina</i> )
<i>Amorpha fruticosa</i>	
<i>Baptisia</i> spp.	BLACK-SPOTTED PROMINENT ( <i>Dasylophia anguina</i> )
<i>Cassia</i> spp.	BLACK WITCH ( <i>Ascalapha odorata</i> )
<i>Cercis canadensis</i>	IO MOTH ( <i>Automeris io</i> ) *
<i>Gleditsia</i> spp.	WHITE FLANNEL MOTH ( <i>Norape ovina</i> ) *
<i>Gymnocladus dioicus</i>	HONEY LOCUST MOTH ( <i>Sphingicampa bicolor</i> )
<i>Lespedeza</i> spp.	BISECTED HONEY LOCUST MOTH ( <i>Sphingicampa bisecta</i> )
<i>Lupinus</i> spp.	BELLA MOTH ( <i>Utetheisa bella</i> )
<i>Prosopis</i> spp.	
<i>Robinia</i> spp.	IO MOTH ( <i>Automeris io</i> ) *
	THE BETROTHED ( <i>Catocala innubens</i> )
	MAGDALEN UNDERWING ( <i>Catocala illecta</i> )
	BLACK-SPOTTED PROMINENT ( <i>Dasylophia anguina</i> )
FAGACEAE <i>Fagus grandifolia</i>	LUNA MOTH ( <i>Actias luna</i> )
	MORNING GLORY PROMINENT ( <i>Schizura ipomoeae</i> )
	WAVED SPHINX ( <i>Ceratomia undulosa</i> )
	BLINDED SPHINX ( <i>Paonias excaecatus</i> )
	BUCKMOTH ( <i>Hemileuca maia</i> ) *
	GROTE'S BUCKMOTH ( <i>Hemileuca grotei</i> ) *
	POLYPHEMUS MOTH ( <i>Antherea polyphemus</i> )
	IMPERIAL MOTH ( <i>Eacles imperialis</i> )
	SPINY OAKWORM MOTH ( <i>Anisota stigma</i> )
	PINK-STRIPED OAKWORM MOTH ( <i>Anisota virginiensis</i> )
	DISCOLORED OAK-WORM MOTH ( <i>Anisota discolor</i> )
	ILIA UNDERWING ( <i>Catocala ilia</i> )
	DELILAH UNDERWING ( <i>Catocala delilah</i> )
	SCARLET UNDERWING ( <i>Catocala coccinata</i> )
	LITTLE NYMPH ( <i>Catocala micronympha</i> )
	GIRLFRIEND UNDERWING ( <i>Catocala amica</i> )
	CONNUBIAL UNDERWING ( <i>Catocala connubialis</i> )
	FALL WEBWORM MOTH ( <i>Hyphantria cunea</i> ) ☞
	LOBELIA DAGGER MOTH ( <i>Acrionicta lobeliae</i> )
	CONFUSED MEGANOLA ( <i>Meganola minuscula</i> )
	OBLIQUE HETEROCAMPA ( <i>Heterocampa obliqua</i> )
	MOTTLED PROMINENT ( <i>Macrurocampa marthesia</i> )
	WHITE-STREAKED PROMINENT ( <i>Oligocentria lignicolor</i> )
	UNICORN CATERPILLAR MOTH ( <i>Schizura unicornis</i> )
	TEPHRA TUSsock MOTH ( <i>Dasychira tephra</i> )
	ELM SPANWORM ( <i>Ennomos subsignaria</i> )

PLANT	MOTH
FAGACEAE (CONTINUED)	<i>Quercus</i> spp.
	SPINY OAK SLUG ( <i>Euclea delphinii</i> ) *
	CROWNED SLUG ( <i>Isa textula</i> ) *
	SMALL PARASA ( <i>Parasa chloris</i> ) *
	SOUTHERN FLANNEL MOTH (TEXAS "ASP")
	( <i>Megalopyge opercularis</i> ) *
	FIGURE-EIGHT SALLOW ( <i>Psaphida resumens</i> )
	HAG MOTH ( <i>Phobetron pithecium</i> ) *
	<i>Quercus fusiformis</i>
	BUCKMOTH ( <i>Hemileuca maia</i> ) *
	GROTE'S BUCKMOTH ( <i>Hemileuca grotei</i> ) *
GENTIANACEAE	<i>Sabatia</i> spp.
	SHORT-LINED CHOCOLATE MOTH ( <i>Argyrostromis anilis</i> )
HAMAMELIDACEAE	<i>Hamamelis virginiana</i>
	FIGURE-SEVEN MOTH ( <i>Synedoida grandirena</i> )
	<i>Liquidambar styraciflua</i>
	LUNA MOTH ( <i>Actias luna</i> )
	REGAL MOTH ( <i>Citheronia regalis</i> )
	IMPERIAL MOTH ( <i>Eacles imperialis</i> )
JUGLANDACEAE	<i>Carya</i> spp.
	ROYAL WALNUT MOTH ( <i>Citheronia regalis</i> )
	SAD UNDERWING ( <i>Catocala maestosa</i> )
	THE CONSORT ( <i>Catocala consors</i> )
	EPIONE UNDERWING ( <i>Catocala epione</i> )
	THE PENITENT ( <i>Catocala piatrix</i> )
	TEARFUL UNDERWING ( <i>Catocala lacrymosa</i> )
	THE BRIDE ( <i>Catocala neogama</i> )
	HICKORY TUSSOCK MOTH ( <i>Lophocampa caryae</i> ) *
	<i>Carya illinoensis</i>
	WALNUT CATERPILLAR ( <i>Datana integerrima</i> ) ♀♀
	<i>Juglans nigra</i>
	AGRIPPINA UNDERWING ( <i>Catocala agrippina</i> )
	WALNUT SPHINX ( <i>Laothoe juglandis</i> )
	ROYAL WALNUT MOTH ( <i>Citheronia regalis</i> )
	SAD UNDERWING ( <i>Catocala maestosa</i> )
	THE BRIDE ( <i>Catocala neogama</i> )
LAURACEAE	<i>Lindera benzoin</i>
	PROMETHEA ( <i>Callosamia promethea</i> )
	<i>Sassafras albidum</i>
	PROMETHEA ( <i>Callosamia promethea</i> )
	IMPERIAL MOTH ( <i>Eacles imperialis</i> )
	TULIP-TREE BEAUTY ( <i>Epimecis hortaria</i> )
	BLACK-WAVED FLANNEL MOTH ( <i>Lagoa crispata</i> ) *
LILIACEAE	<i>Hymenocallis</i> spp.
	SPANISH MOTH ( <i>Xanthopastis timais</i> )
MAGNOLIACEAE	<i>Liriodendron tulipifera</i> ]
	PROMETHEA ( <i>Callosamia promethea</i> )
	<i>Magnolia</i> spp.
	TULIP-TREE BEAUTY ( <i>Epimecis hortaria</i> )
MALVACEAE	<i>Gossypium hirsutum</i>
	REGAL MOTH ( <i>Citheronia regalis</i> )
	CORN EARWORM MOTH ( <i>Heliothis zea</i> ) ♀♀
MORACEAE	<i>Maclura pomifera</i>
	HAGEN'S SPHINX MOTH ( <i>Ceratomia hageni</i> )
MYRICACEAE	<i>Myrica</i> spp.
	THE LITTLE WIFE ( <i>Catocala muliercula</i> )
	PLAIN SCHIZURA ( <i>Schizura apicalis</i> )
	SKIFF MOTH ( <i>Prolimacodes badia</i> ) *
	BLACK-WAVED FLANNEL MOTH ( <i>Lagoa crispata</i> ) *
NYCTAGINACEAE	<i>Mirabilis</i> spp.
	WHITE-LINED SPHINX ( <i>Hyles lineata</i> )
OLEACEAE	<i>Fraxinus</i> spp.]
	WAVED SPHINX ( <i>Ceratomia undulosa</i> )

PLANT	MOTH
OLEACEAE (CONTINUED)	<i>Ligustrum</i> spp. ASH SPHINX ( <i>Manduca jasminearum</i> ) GREAT ASH SPHINX ( <i>Sphinx chersis</i> ) THE PENITENT ( <i>Catocala piatrix</i> )
ONAGRACEAE	<i>Calylophus</i> spp. <i>Gaura</i> spp.   <i>Ludwigia</i> spp. PROUD SPHINX ( <i>Proserpinus gaurae</i> ) WHITE-LINED SPHINX ( <i>Hyles lineata</i> ) BANDED SPHINX ( <i>Eumorpha fasciata</i> ) PEARLY WOOD NYMPH ( <i>Eudryas unio</i> ) PRIMROSE MOTH ( <i>Schinia florida</i> ) CLOUDED CRIMSON ( <i>Schinia gaurae</i> ) PRIMROSE MOTH ( <i>Schinia florida</i> )
PASSIFLORACEAE	<i>Oenothera</i> spp. PLEBIAN SPHINX ( <i>Paratreia plebeja</i> )
PINACEAE	<i>Pinus</i> IMPERIAL MOTH ( <i>Eacles imperialis</i> ) EASTERN PANTHEA ( <i>Panthea furcilla</i> ) SMALL TOLYPE ( <i>Tolyte notialis</i> ) NAMELESS PINION ( <i>Lithophane innominata</i> ) YELLOW HEADED LOOPER MOTH ( <i>Lambdina pellucidaria</i> )
PLANTAGINACEAE	<i>Plantago</i> spp. FIGURED TIGER MOTH ( <i>Grammia figurata</i> )
POACEAE	<i>Andropogon</i> spp.   IO MOTH ( <i>Automeris io</i> ) * <i>Bouteloua</i> spp.   ISABELLA TIGER MOTH ( <i>Pyrrharctia isabella</i> ) <i>Digitaria</i> spp.   FORAGE LOOPER MOTH ( <i>Caenurgina erechtea</i> ) <i>Tridens</i> spp.   TEXAS MOCIS ( <i>Mocis texana</i> ) (+ many others)   SADDLEBACK CATERPILLAR ( <i>Sibine stimulea</i> ) * <i>Zea mays</i>   CORN EARWORM MOTH ( <i>Heliothis zea</i> ) ☞
ROSACEAE	<i>Crataegus</i> spp. WAVED SPHINX ( <i>Ceratomia undulosa</i> ) TEXARKANA UNDERWING ( <i>Catocala texarkana</i> ) ORBA UNDERWING ( <i>Catocala orba</i> ) WONDERFUL UNDERWING ( <i>Catocala mira</i> ) WOODY UNDERWING ( <i>Catocala grynea</i> ) JOHNSON'S EUCHLAENA ( <i>Euchlaena johnsonaria</i> ) <i>Malus domestica</i>   RED-HUMPED CATERPILLAR MOTH ( <i>Schizura concinna</i> ) ☞ <i>Prunus</i> spp.   ONE-EYED SPHINX ( <i>Smerinthus cerisyi</i> ) BLINDED SPHINX ( <i>Paonias excaecatus</i> ) SMALL-EYED SPHINX ( <i>Paonias myops</i> ) WALNUT SPHINX ( <i>Laothoe juglandis</i> ) WHITE-LINED SPHINX ( <i>Hyles lineata</i> ) SADDLEBACK CATERPILLAR MOTH ( <i>Sibine stimulea</i> ) * <i>Prunus persica</i>   REVERSED HAPLOA ( <i>Haploa reversa</i> ) ☞ PEACHTREE BORER ( <i>Synanthedon exitiosa</i> ) ☞ <i>Prunus serotina</i>   CECROPIA MOTH ( <i>Hyalophora cecropia</i> ) CHERRY DAGGER MOTH ( <i>Acrionicta hasta</i> ) LOBELIA DAGGER MOTH ( <i>Acrionicta lobeliae</i> ) WHITE FURCULA ( <i>Furcula borealis</i> ) UNICORN CATERPILLAR MOTH ( <i>Schizura unicornis</i> ) COMMON METARRANTHIS ( <i>Metarranthis hypocharia</i> ) FORKED EUCHLAENA ( <i>Euchlaena pectinaria</i> ) LARGE MAPLE SPANWORM MOTH ( <i>Prochoerodes transversata</i> ) PURPLE-CRESTED SLUG ( <i>Adoneta spinuloides</i> ) *

1300 APPENDIX TWENTY/LEPIDOPTERAN HOST PLANT INFORMATION

PLANT	MOTH
RUBIACEAE <i>Cephalanthus occidentalis</i>	TERSA SPHINX ( <i>Xylophanes tersa</i> ) HYDRANGEA SPHINX ( <i>Darapsa versicolor</i> )
SALICACEAE <i>Populus</i> spp.  <i>Salix</i> spp.	BIG POPLAR SPHINX ( <i>Pachysphinx modesta</i> ) ONE-EYED SPHINX ( <i>Smerinthus cerisyi</i> ) TWIN-SPOTTED SPHINX ( <i>Smerinthus jamaicensis</i> ) POLYPHEMUS ( <i>Antherea polyphemus</i> ) CECROPIA ( <i>Hyalophora cecropia</i> ) THE BROTHER ( <i>Raphia frater</i> ) THE ABRUPT BROTHER ( <i>Raphia abrupta</i> ) BLACK-RIMMED PROMINENT ( <i>Pheosia rimosa</i> ) RED-MARKED TENTMAKER ( <i>Clostera apicalis</i> ) WESTERN FURCULA ( <i>Furcula occidentlis</i> ) LACK-ETCHED PROMINENT ( <i>Cerura scitiscrupta</i> ) COMMON GLUPHISIA ( <i>Gluphisia septentrionis</i> ) PLAIN SCHIZURA ( <i>Schizura apicalis</i> ) <i>Populus</i> ssp. ELEGANT PROMINENT ( <i>Odontesia elegans</i> ) <i>Salix</i> ssp. JOINED UNDERWING ( <i>Catocala junctura</i> ) UNICORN CATER-CATERPILLAR MOTH ( <i>Schizura unicornis</i> ) <i>Salix nigra</i> DARLING UNDERWING ( <i>Catocala cara</i> )
SCROPHULARIACEAE <i>Leucophyllum frutescens</i>	GREAT ASH SPHINX ( <i>Sphinx chersis</i> )
SMILACACEAE <i>Smilax rotundifolia</i>	SPOTTED PHOSPHILA ( <i>Phosphila miselioides</i> )
SOLANACEAE <i>Datura</i> spp.  <i>Solanum</i> spp.  <i>Nicotiana</i> spp.	PINK-SPOTTED HAWKMOTH ( <i>Agrius cingulatus</i> ) ❧ CAROLINA SPHINX ( <i>Manduca sexta</i> ) ❧ FIVE-SPOTTED HAWKMOTH ( <i>Manduca quinquemaculata</i> ) ❧ TOBACCO BUDWORM MOTH ( <i>Heliothis virescens</i> ) ❧ CORN EARWORM MOTH ( <i>Heliothis zea</i> ) ❧
TILIACEAE <i>Tilia</i> spp.	FOUR-HORNED SPHINX ( <i>Ceratomia amyntor</i> ) WAVED SPHINX ( <i>Ceratomia undulosa</i> ) IMPERIAL MOTH ( <i>Eacles imperialis</i> )
ULMACEAE <i>Ulmus</i> spp.  <i>Celtis</i> spp.	ELM SPHINX ( <i>Ceratomia amyntor</i> ) BLINDED SPHINX ( <i>Paonias excaecatus</i> ) IO MOTH ( <i>Automeris io</i> ) * OCHRE DAGGER MOTH ( <i>Acrionicta morula</i> ) DOUBLE-TOOTHED PROMINENT ( <i>Nerice bidentata</i> ) ELM SPANWORM ( <i>Ennomos subsignaria</i> ) ❧ SADDLEBACK CATERPILLAR MOTH ( <i>Sibine stimulea</i> ) * Small parasa ( <i>Parasa chloris</i> ) * PEPPER & SALT GEOMETER ( <i>Biston betularia cognataria</i> ) WHITE FLANNEL MOTH ( <i>Norape ovina</i> ) * SOUTHERN FLANNEL MOTH ( <i>Megalopyge opercularis</i> ) *
VITACEAE <i>Ampelopsis</i> spp.  <i>Cissus</i> spp.  <i>Parthenocissus</i> spp. <i>Vitis</i> spp.	HOG SPHINX ( <i>Darapsa myron</i> ) VINE SPHINX ( <i>Eumorpha vitis</i> ) ABBOTT'S SPHINX ( <i>Sphecodina abbottii</i> ) NESSUS SPHINX ( <i>Amphion nessus</i> ) GAUDY SPHINX ( <i>Eumorpha labruscae</i> ) PANDORA SPHINX ( <i>Eumorpha pandora</i> )

PLANT	MOTH
VITACEAE (CONTINUED)	<i>Vitis</i> spp. ACHEMON SPHIX ( <i>Eumorpha achemon</i> ) EIGHT-SPOTTED FORESTER ( <i>Alypia octomaculata</i> ) EPIMENIS MOTH ( <i>Psychomorpha epimenis</i> ) SADDLEBACK CATERPILLAR MOTH ( <i>Sibine stimulea</i> ) * GRAPEVINE SKELETONIZER MOTH ( <i>Harrisina americana</i> )



## COMMERCIALLY IMPORTANT TIMBER TREES OF EAST TEXAS

*No wonder the hotel was empty, the bank closed, the stores out of business: for on the other side of the railroad, down by the wide pond that once held beautiful, fine-grained logs of longleaf pine, the big sawmill that for twenty years had been the pulsing heart of this town was already sagging on its foundations, its boilers dead, its deck stripped of all removable machinery. Within the town grass was beginning to grow in the middle of every street, and broken window lights bespoke deserted houses. In county after county across the South the pinewoods have passed away. Their villages are Nameless Towns, their monuments huge piles of saw dust, their epitaph: "The mill cut out."*

—R.D. Forbes, 1923 (from Sitton & Conrad 1989)

East Texas is truly a transformed land. Commercial lumbering began in the early 1800s with only a few isolated mills harvesting lumber for such uses as boat building, barrel staves, and shingles. In the late 1880s, commercial lumbering exploded in East Texas due to an abundance of huge, highly valuable longleaf pines, relatively cheap land prices, homesteading, and particularly, the opening of the area to railroads. By 1917, old-growth pine stands were rare, and by 1930, virtually nonexistent. In the first 50 years of major commercial pine lumbering, an entire ecosystem was transformed. Early lumber harvesting in East Texas was perhaps the most incredible and ecologically devastating commercial enterprise ever undertaken in the state. For many decades, there were virtually no resource management strategies or sustainable harvesting practices, though some early voices (e.g., W. Goodrich Jones—the “father of Texas forestry”), called for reforestation and planned-cutting. Lumbering was purely an “extractive industry,” much like mining. Historical information and photographs of early Texas forests and lumbering can be found in the introduction of this volume beginning on pages 80 and 183.

Today, things are very different. Modern lumber companies still have an impact in the Pineywoods, but their methods are, for the most part, scientifically based and sustainable. The remaining large lumber companies in Texas (e.g., Temple-Inland) are active in researching and implementing new methods that will increase productivity without sacrificing the ecosystem or the ability to regrow trees on their lands. Further, the National Forests in East Texas are managed based on a Land Management Plan that limits clearcuts to 40 acres and requires loggers to leave stumps and slash (tree tops and limbs) to decay on-site, thus recycling nutrients to the soil. While private landowners can log in any way they deem fit, and examples of short-sighted methods are still frequently seen, the Texas Forest Service and the Texas Forestry Association encourage responsible logging, and in general, the situation is significantly improved.

The vast areas of Texas once inhabited by longleaf and shortleaf pines are now largely farms, cities, roads, and loblolly pine plantations. Most early lumbering was softwood-specific, so a few old-growth and significant amounts of second- or third-growth hardwoods remain. These hardwoods are coming under increasing pressure as their bottomland habitats are destroyed (e.g., water impoundment projects) and because they are becoming more and more valuable commercially as new uses for them are found. Since most hardwoods grow more slowly than pines, their harvesting needs to be carefully managed and monitored.

The Texas Forest Service, part of the Texas A&M University System, is active in many kinds of forestry research. Its mission is to provide statewide leadership to assure the state's forests, trees, and related natural resources are wisely used, nurtured, protected and perpetuated for the benefit of all Texans.

This appendix is intended to provide information on some of the commercially most important timber trees in East Texas. The information includes descriptions, range and habitat data, historical and current uses of the wood of each species, and other significant information. Nineteen tree species, listed in the table below, are included in this appendix. They represent the majority of current timber production and/or possess a great deal of historical significance.

<i>Acer rubrum</i>	RED MAPLE
<i>Carya tomentosa</i>	MOCKERNUT HICKORY
<i>Celtis laevigata</i>	HACKBERRY
<i>Fraxinus pennsylvanica</i>	GREEN ASH
<i>Juglans nigra</i>	BLACK WALNUT
<i>Liquidambar styraciflua</i>	SWEETGUM
<i>Nyssa sylvatica</i>	BLACK TUPELO
<i>Pinus echinata</i>	SHORTLEAF PINE
<i>Pinus palustris</i>	LONGLEAF PINE
<i>Pinus taeda</i>	LOBLOLLY PINE
<i>Platanus occidentalis</i>	AMERICAN SYCAMORE
<i>Quercus alba</i>	WHITE OAK
<i>Quercus falcata</i>	SOUTHERN RED OAK
<i>Quercus nigra</i>	WATER OAK
<i>Quercus phellos</i>	WILLOW OAK
<i>Quercus shumardii</i>	SHUMARD'S OAK
<i>Quercus stellata</i>	POST OAK
<i>Taxodium distichum</i>	BALD-CYPRESS
<i>Ulmus americana</i>	AMERICAN ELM

In addition to original observations and measurements, material for this appendix was obtained from a variety of sources listed in the literature cited. Of particular assistance were the following: Hough 1898; Sargent 1922; Peattie 1948; Kingsbury 1964; Walker 1975; Elias 1980; Little 1980; Paushin & deZeeuw 1980; Stalter 1981; Simpson 1988; Stahle et al. 1988; Cox & Leslie 1991; Zhicheng 1992; Flora of North America Editorial Committee 1993, 1997; Appel & Billings 1995; Desch & Dinwoodie 1996; Stahle 1996a; Kaul 1997; Nesom 1998; Sitton & Conrad 1998; Burnham & Graham 1999; Diggs et al. 1999; Graham 1999; Burrows & Tyrl 2001; Boyer et al. 2003; Natural Source 2005a, 2005b; Texas Forest Service 2005; Glenn Donnahoe, pers. comm.

## ACER RUBRUM L. RED MAPLE (ACERACEAE, MAPLE FAMILY)

**Other Common Names:** DRUMMOND RED MAPLE, TRIDENT RED MAPLE, SWAMP MAPLE, WATER MAPLE, SCARLET MAPLE, SOFT MAPLE, CAROLINA RED MAPLE

**Form and Size:** medium to tall tree to 28+ m; trunk straight, to 1.5 m in diameter; crown narrow to broadly rounded.

**Leaves:** leaves deciduous, simple, opposite, 5-15 cm long, 3.5-10 cm wide, bright green above, pale or whitish and finely hairy beneath, but turning vivid red, orange and yellow in autumn, 3-5 lobed, the spaces (= sinuses) between the main lobes sharply angled or V-shaped, the lobes pointed at the tip, marginally coarsely singly or doubly toothed; petioles slender, 5-10 cm long, smooth to slightly hairy, usually red.

**Buds:** 3-4 mm long, broadest near the base and rounded at the tip, covered with overlapping, dark red scales.

**Flowers:** flowers usually unisexual, the male and female flowers usually occurring on separate trees (plants dioecious), sometimes with some perfect flowers (plants polygamo-dioecious) or with many-flowered clusters of male and female flowers on the same tree; flowers appearing before the leaves develop, each flower on a slender stalk, reddish, with a 5-lobed calyx and 5 short (ca. 2 mm), inconspicuous petals; male flowers with 5-8 stamens; female flowers with a single pistil.

**Fruits:** paired, one-seeded, winged samaras, dry, (12-)15-26 mm long, 6-12 mm wide, hanging on a slender stalk; wing red, reddish-brown, or yellow, the wings spreading at a 50°-60° angle.

**Bark:** dark gray, thin to 1.4 cm thick, smooth at first, later developing shallow furrows and flat scaly plates or broad ridges.

**Wood:** sapwood white, wide; heartwood light brown, sometimes with a grayish or greenish tinge or with a faint purplish cast; wood straight-grained (sometimes curly-grained), moderately heavy and hard; growth rings not very distinct; the wood is known in the lumber industry as "soft maple" (in contrast to the term "hard maple" used for the wood of *Acer saccharum*, sugar maple).

**Habitat:** most common in wet or swampy sites and low woods but also found on drier uplands.

**Range:** Pineywoods and eastern Post Oak Savannah, west in Red River drainage to Fannin Co., and in northern Gulf Prairies and Marshes; widespread in the eastern U.S. and southern Canada.

**Principal Uses:** furniture, cabinet work, flooring, interior finish material, boxes, crates, veneers, gun stocks, woodenware, pulpwood; burned in kilns to produce wood acetate and charcoal.

**Historical Uses:** plates, spinning wheels, spools and other turnery, feet for chairs and beds; pioneers made ink by adding sulfate of iron to the tannin extracted from the bark.

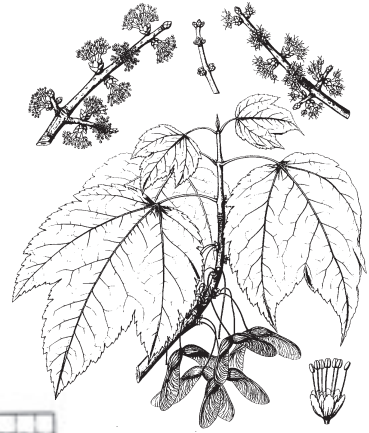
**Other Significant Information:** *Acer rubrum* has something red about it in all seasons. In winter the buds are red; in spring red flowers are present; in summer the leaf stalks are reddish; and in autumn the foliage turns crimson or wine red. This brilliant fall foliage makes red maple extremely popular as an ornamental. The spring sap is sweet and can be used like that of sugar maple for making syrup. However, red maple buds break dormancy earlier in the spring and the chemical content of the sap soon changes, giving the syrup an undesirable flavor; thus there is a shorter tapping season. The leaves and bark are poisonous to livestock. Ingestion can disrupt hemoglobin's ability to bind oxygen, and at relatively high doses death can result in as little as 18 hours. The specific toxins are not known, although it is thought that tannins may be involved. Varieties are often recognized in this species; in var. *rubrum* the lower surface of the leaf blades are glabrous or with hairs only along the veins, while in var. *trilobum* Torr. & A. Gray ex K. Koch and var. *drummondii* (Hook. & Arn. ex Nutt.) Sarg. the lower surface of the leaf blades are densely and usually permanently hairy; var. *trilobum* is differentiated by having 3-lobed leaf blades, the smaller lateral basal lobes suppressed, while var. *rubrum* and var. *drummondii* have leaf blades usually with 5 lobes (the lateral basal lobes small).

**Recognition in the Field:** leaves simple, opposite, with 3-5 obvious, pointed, coarsely toothed lobes, the central lobe not narrowed at base, the sinuses between the main lobes sharply angled or V-shaped; fruits paired, one-seeded, winged samaras which eventually separate and function as wind-dispersed small "helicopters."





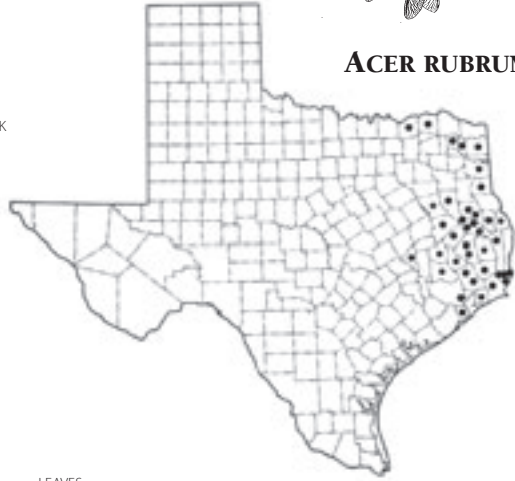
WOOD



**ACER RUBRUM**



BARK



LEAVES



**CARYA TOMENTOSA** (Lam. ex Poir.) Nutt. MOCKERNUT HICKORY  
(JUGLANDACEAE, WALNUT FAMILY)

**Other Common Names:** WHITE HICKORY, HOGNUT, BULLNUT, FRAGRANT HICKORY, BIGBUD HICKORY, HARD-BARK HICKORY, WHITE-HEART HICKORY.

**Form and Size:** large tree to 36 m; trunk straight, to 1.5 m in diameter, unbranched for about half its height in the forest or widely branched and spreading in the open; crown shape highly variable.

**Leaves:** deciduous, compound, alternate, with (5-)7-9 leaflets per leaf; leaflets fragrant, having a spicy odor when crushed, 4-22 cm long and 2-12.5 cm wide, the lower pairs slightly smaller than upper, symmetrical (not falcate), the upper surfaces dark yellow-green, the lower surfaces velvety to the touch.

**Buds:** terminal buds tan (after early loss of reddish brown outer scales), broadly ovoid, very broad at the base, 8-20 mm long, tomentose; bud scales 3-4, imbricate (= overlapping); axillary buds about half the size of the terminal bud, protected by bracteoles fused into a hood.

**Flowers:** flowers unisexual, the male and female flowers on same tree (plants monoecious), appearing with the leaves in spring, inconspicuous, without corollas; male flowers usually with 4 stamens, in stalked, 3-clustered, light green catkins 10-15 cm long; female flowers 2-5 on short spikes at the ends of new branches.

**Fruits:** occurring singly or in small clusters, spherical to ellipsoid or obovoid, 30-50 mm long and almost as wide, with husk ca. 3-15 mm thick splitting to expose the nut; nuts tan, spherical to ellipsoid, prominently to faintly 4-angled, the shells usually very thick, the kernels sweet.

**Bark:** dark gray or brownish and relatively thin with a crisscross or net-like pattern of shallow furrows and flat narrow ridges, close (not shaggy).

**Wood:** sapwood whitish to pale brown, wide; heartwood pale brown to brown, or reddish brown; wood straight-grained, very hard; growth rings distinct.

**Habitat:** well-drained sandy soils, typically in uplands (particularly on Ultisols = deeply weathered, somewhat infertile, acidic soils).

**Range:** Pineywoods and northeastern Post Oak Savannah, also Gonzales Co. and northern Gulf Prairies and Marshes; widespread in the eastern half of the U.S. west to IA and TX.

**Principal Uses:** the wood is among the best produced by hickories, with excellent hardness, strength, shock resistance, bending, and compression qualities; as a result uses include tool handles (especially hammers, axes, and sledges), ladders, gymnastic bars, poles, agricultural implements, and dowels. Other uses include lumber, pulpwood, veneer, rustic furniture, wood splints, woodenware and novelties, charcoal, and firewood; sawdust, chips, and some wood is used to smoke meats; even the nuts can be soaked in water and used without the husk in fires to give food a hickory-smoked flavor.

**Historical Uses:** tool handles, agricultural implements, fuel wood because of high caloric/heating value, skis; early settlers in the northern U.S. extracted a black dye by boiling small pieces of bark in a vinegar solution. Native Americans used the species as an analgesic.

**Other Significant Information:** because of its wood, HICKORY was a symbol of strength in the pioneer mind, and MOCKERNUT HICKORY was among the strongest. The species is long-lived, with individual trees surviving up to 500 years. The nuts are tasty but hardly worth the effort needed to extract them from their hard thick shell—the common name MOCKERNUT apparently resulted from the difficulty of removing the sweet but small kernels. The genus *Carya* has a fascinating worldwide distribution, being known from only two areas: eastern North America (including East Texas) and eastern Asia. In the distant past (e.g., 30 million years ago during the mid-Tertiary Period), under very different conditions (e.g., sea level, temperature, continental arrangement), dispersal of plants and animals between the Eurasian and North American continents was possible. The fossil record shows that many plants had extensive distributions across the Northern Hemisphere—for example, temperate forests with tropical elements occurred very broadly, with similar floras known widely from North America, Europe and Asia. There have been great geologic and climatic changes over millions of years and many once widespread plants have become extinct in all but one or a few places—*Carya* is an example. This species, which is the most common hickory in the southern U.S., has sometimes gone under the scientific name *Carya alba* (L.) Nutt. ex Elliott. However, many recent authors, such as Stone (1997 in *Flora of North America*), treat the species as *C. tomentosa*. According to Stone (1997), “Both the mockernut hickory and the shagbark hickory were formerly known as *Carya alba* (L.) K. Koch [or *Hicoria alba* (L.) Britton], based on *Juglans alba* of Linnaeus. A.J. Rehder (1945) pointed out that the original circumscription included two taxa, and *C. alba* (*J. alba*) should therefore be rejected as ambiguous in favor of *C. tomentosa* and *C. ovata*, respectively.”

**Recognition in the Field:** *alternate, odd-pinnately compound* leaves with (5-)7-9 leaflets per leaf, the leaves fragrant, with a spicy odor if crushed, the leaflets velvety to the touch beneath; *fruit hard, nut-like*, covered by a husk 3-15 mm thick that splits vertically into 4 sections; bark not shaggy.



FRUIT  
HUSK  
& NUT



WOOD



**CARYA TOMENTOSA**



LEAVES



BARK



**CELTIS LAEVIGATA** Willd. HACKBERRY  
(ULMACEAE, ELM FAMILY)

**Other Common Names:** SUGARBERRY, SUGAR HACKBERRY, TEXAS SUGARBERRY, SOUTHERN HACKBERRY, LOWLAND HACKBERRY, PALO BLANCO

**Form and Size:** medium-size tree to 30 m; trunk straight, 0.3–1 m in diameter; crown spreading and broadly rounded.

**Leaves:** deciduous, simple, alternate, (4–)6–8(–15) cm long, (2–)3–4 cm wide, often curved, relatively narrow, elliptic-lanceolate to ovate-lanceolate, broadest below the middle, tapering to a long-pointed tip, rounded and uneven at the base, marginally entire or with a few small teeth, thin, light green and smooth above, paler and smooth beneath; petiole slender, 6–10 mm long, smooth.

**Buds:** tiny, broadest near the base and tapering to a point, 1.5–3 mm long, covered with tiny dark-brown scales.

**Flowers:** usually unisexual, the staminate and pistillate on the same plant (plants monoecious), but bisexual flowers also present, borne in small fascicles (= clusters or bundles) or solitary, at the base of the leaves on younger branchlets, inconspicuous, greenish, each flower with a 4- or 5-lobed calyx; corollas absent; stamens 4–5; pistil 1.

**Fruits:** small, spherical, smooth drupes, 6–8 mm in diameter, with a thin layer of flesh around a single hard stone, orange, brown, dull or dark red to reddish black, sometimes with a raisin-like flavor; persisting after the leaves fall.

**Bark:** light gray to pinkish, smooth or typically conspicuously covered with wart-like or corky projections.

**Wood:** sapwood pale yellow to grayish or greenish yellow, frequently discolored with blue sap stain, wide; heartwood, when present, yellowish gray to light brown streaked with yellow; wood soft, weak, straight- or sometimes interlocked-grained; growth rings distinct.

**Habitat:** stream bottoms, floodplains, slopes, rocky hillsides; generally in clay soils.

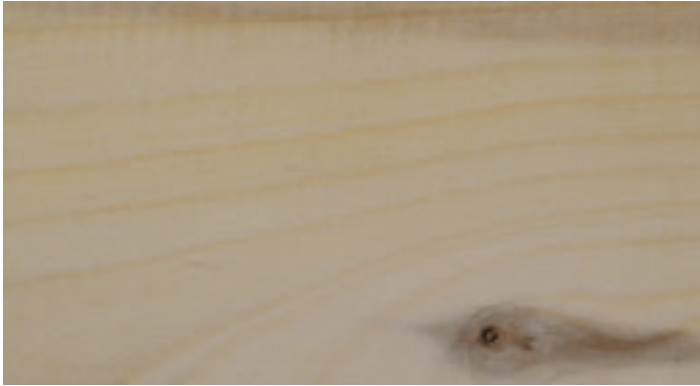
**Range:** widespread in the eastern 2/3 of Texas; mainly southeastern U.S. from MD south to FL west to KS and TX.

**Principal Uses:** often not distinguished from and used for the same purposes as AMERICAN and SLIPPERY ELMS or WHITE ASH. The better grades are used principally for furniture and to a lesser extent for millwork and sporting goods. Low-grade lumber is used to make boxes and crates. It is particularly used for furniture since the light-colored wood can be stained light- to medium-brown without prior bleaching.

**Historical Uses:** the species was not important when other woods were plentiful.

**Other Significant Information:** *Celtis laevigata* is a fast growing species that probably does not live more than 125–150 years. In the past it was used as an ornamental and street tree due to its drought resistance, but it is less used at present because of problems including the weak wood (and thus susceptibility to ice and wind damage). In addition, leachates from the leaves reduce the germination and growth of grasses beneath the trees. Hackberry trees are almost never seen in East Texas without the presence of parasites—mistletoe and/or various galls. The galls sometimes affect the leaves, while in other cases the twigs can be involved. “In autumn ... the berries exude a sweet sticky substance, which attracts millions of mealy-bugs. When overstuffed with it they secrete a honeydew of saccharine sweetness, known as ghost rain” (Peattie 1948).

**Recognition in the Field:** the combination of *alternate*, *simple*, usually *entire*, relatively narrow leaves with *uneven leaf bases*, often conspicuously *warty bark*, and *small (6–8 mm) spherical fruits* make the species distinctive.



WOOD



FRUIT



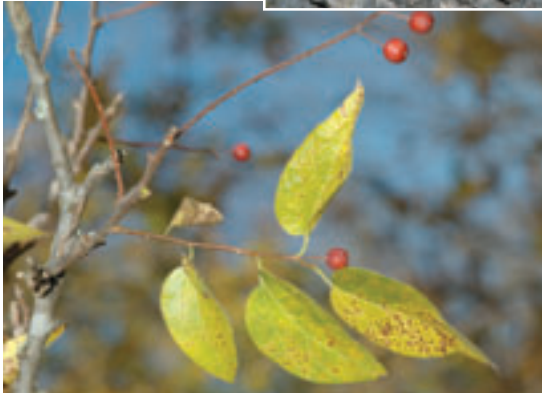
BARK

### CELTIS LAEVIGATA



LEAVES

LEAVES AND FRUIT



**FRAXINUS PENNSYLVANICA** Marshall GREEN ASH  
(OLEACEAE, OLIVE FAMILY)

**Other Common Names:** RED ASH, DARLINGTON ASH, SWAMP ASH, RIVER ASH, WATER ASH

**Form and Size:** small to medium-size tree to 20 m; trunk tall, slender, to 0.5 m in diameter, rarely larger, may be swollen at the base when growing in old sloughs; crown round-topped to somewhat narrowed.

**Leaves:** deciduous, opposite, odd-pinnately (= feather-like) compound, composed of 5-7(-9) leaflets; leaflets lanceolate to ovate, 10-15 cm long, 1.2-3 cm wide, long pointed at the tip, entire to toothed mainly above the middle, bright green to yellowish-green above, lighter green below but not noticeably pale (turning yellow in fall), usually gradually narrowed basally and long-decurrent (sometimes with blade tissue to petiolule base, causing leaflet to appear sessile); petiolules of lateral leaflets 0-7 mm long.

**Buds:** 3-5 mm long, broadest near the base, usually rounded at the tip, covered with 3 pairs of rust colored, overlapping scales.

**Flowers:** male and female flowers produced in clusters on different trees (plants dioecious), appearing early spring before or with the expanding new leaves, inconspicuous, lacking petals; male flowers in relatively tight clusters, each with a tiny, cup-shaped calyx and 2 stamens; female flowers with a deeply lobed calyx and 1 pistil.

**Fruits:** produced in clusters, each dry, flattened, 2.5-7.5 cm long, 5-8(-9) mm wide, conspicuously winged, the wing straight, elongate, decurrent over half way on fruit body (wing extending along body of fruit).

**Bark:** light brown when young, turning gray-brown to brown, sometimes with reddish tinges, developing interwoven diamond patterns of narrow flat-topped ridges at an early age.

**Wood:** sapwood nearly white, wide; heartwood grayish brown, light brown, or pale yellow streaked with brown; wood somewhat lustrous, ± straight-grained, heavy, hard; growth rings distinct; the wood is often marketed together with that of *Fraxinus americana* (WHITE ASH), though that of *F. pennsylvanica* is not quite as straight-grained and is slightly inferior.

**Habitat:** along streams, bottomland woods, depressions in savannahs, or on slopes; the species is flood tolerant.

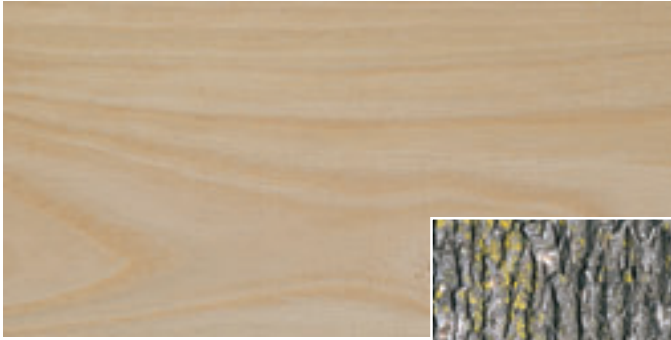
**Range:** East Texas w to Rolling Plains; this is the most wide-ranging of all ashes in Texas; widespread in the eastern and central U.S. and southern Canada. This species has the widest distributions of any native American ash.

**Principal Uses:** handles and baseball bats (because of strength, hardness, high shock resistance, and excellent bending qualities; second only to hickory for such uses), furniture, especially for bent parts and chair bottoms, oars, snowshoes, boxes, baskets, crates, pallets, kitchen cabinets, toys, woodenware, and novelties.

**Historical Uses:** vehicle parts--parts for truck bodies, racks, framing, and bottom boards, also tennis-racket frames, skis, polo and hockey sticks, agricultural implements, ship and boat building materials, wood pipe.

**Other Significant Information:** because the species has good form and pleasing fall foliage (yellow coloration) and is resistant to both insects and disease, it is widely used as an ornamental. The species is also being used in revegetating spoil banks resulting from strip-mining.

**Recognition in the Field:** *opposite, odd-pinnately compound* leaves with 5-7(-9) leaflets, these usually gradually narrowed basally and long-decurrent; petiolules short (0-7 mm long); *fruit winged*, with the wing decurrent over half way on fruit body.



WOOD

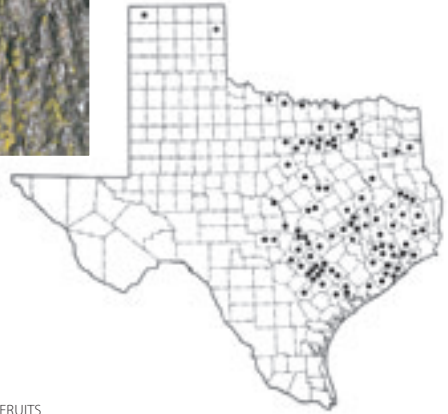


BARK



**FRAXINUS  
PENNSYLVANICA**

LEAVES AND FRUITS



FRUITS

LEAF



## JUGLANS NIGRA L. BLACK WALNUT (JUGLANDACEAE, WALNUT FAMILY)

**Other Common Names:** EASTERN BLACK WALNUT, AMERICAN BLACK WALNUT, AMERICAN WALNUT

**Form and Size:** large tree, 30–40 m tall, rarely to 50 m; trunk straight for about half its height, to 2 m in diameter; the crown open and rounded at the top.

**Leaves:** deciduous, alternate, pinnately (=feather-like) compound, composed of (9–)15–19(–23) leaflets, the terminal leaflet small or often absent; leaflets lanceolate to ovate-lanceolate, (3–)6–15 cm long, 1.5–5.5 cm wide, pointed at the tip, rounded and uneven at the base, the margins conspicuously toothed, the upper surface yellow-green and glabrous except for scattered capitate-glandular and other hairs on the midrib, the lower surface paler, with capitate-glandular hairs, and other hairs and scales; foliage aromatic with distinctive spicy odor, turning yellow in fall.

**Buds:** terminal buds blunt, broadest at the base and slightly rounded at the top, slightly flattened, pale brown, hairy, 8–10 mm long; lateral buds smaller.

**Flowers:** unisexual, inconspicuous, male and female flowers on the same tree (plants monoecious), appearing with the leaves; male flowers in hanging, 5–10 cm long, yellow-green catkins; stamens 17–50 per flower; female flowers usually 1–4 per short spike at the end of new growth, each with a single pistil.

**Fruits:** large, ± globose, single or in pairs, 3.5–8 cm in diameter, the outer husk thick, green to yellow-green, turning dark brown at maturity (capable of staining skin or clothing), slightly hairy, not splitting open to expose nut, with distinctive spicy odor; nut ± globose, 3–4 cm diameter, its shell (visible only when the outer husk of fruit is removed) irregularly and deeply furrowed, the surface between grooves coarsely warty, the kernel 4-lobed, oily, sweet.

**Bark:** medium to dark gray or brownish, to almost blackish, darkening with age, deeply split into narrow, rough, intersecting ridges.

**Wood:** sapwood whitish to yellowish brown (in the trade commonly darkened by streaming or staining to match the heartwood); heartwood light brown to rich chocolate or purplish brown (the lighter shades from trees grown in the open); wood with mild characteristic odor; grain straight or irregular (the wavy, curly figures for which this wood is famous come from burls, crotches, and stump wood); growth rings distinct.

**Habitat:** stream bottom woods or rich woods on calcium rich soils, with best growth on deep, well-drained, fertile soils.

**Range:** Pineywoods and northern Gulf Prairies and Marshes west to East Cross Timbers and eastern Edwards Plateau, plus several locations in northwest Texas; widespread in the eastern and central U.S. w to SD and TX.

**Principal Uses:** this is one of the most valuable North American woods and is considered by some to be the finest cabinet wood; currently, because of its rareness, more BLACK WALNUT is being made into veneer, with the veneer used extensively in furniture and cabinets; the lumber is used for gunstocks (absorbs recoil and does not shrink or warp with age), furniture, paneling, caskets, and coffins; the ground shells are variously used, including as a non-slip agent for automobile tires and as a filtering agent for scrubbers in smoke stacks.

**Historical Uses:** furniture, gunstocks, radio, television, and phonograph cabinets, piano cases, sewing machines, woodenware, and in pioneer times (when it was abundant) railroad ties and rail fences; Native Americans and settlers obtained a brown dye from the husk of the fruit.

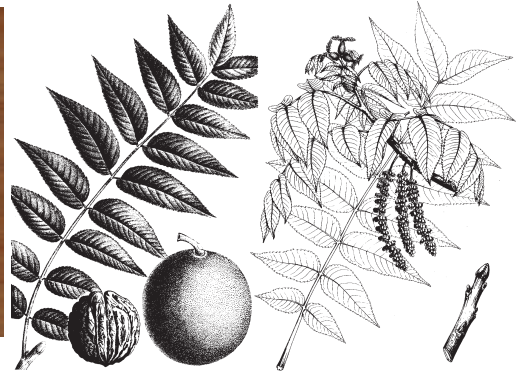
**Other Significant Information:** although *Juglans nigra* is not an abundant tree in East Texas, it is certainly commercially important. The wood, which is richly colored, beautifully grained, and easily worked, is so valuable that a single tree can be worth thousands of dollars, and trees are sometimes “rustled.” This species exhibits allelopathy, the inhibition of one plant by another via the release of chemicals into the environment. The chemical secreted is known as juglone, and it has been investigated for pharmaceutical and other applications. There are at least 73 patents involving juglone, demonstrating a range of potential applications from a drug useful for AIDS treatment to hair-dyes. Juglone is secreted primarily by roots but is also found in other tissues (e.g., leaves) and can continue to be secreted for several years after a tree has been cut. The chemical, technically a naphthoquinone, inhibits the growth of many plants, especially vegetables, though some species are tolerant. Because of the possible allelopathic effects, some organic gardeners are careful concerning the use of BLACK WALNUT leaves as mulch. Horses have developed laminitis, a malady of the hoof, from bedding in stalls filled with small portions of walnut shavings. The nuts have a strong distinctive taste and are used in baked goods and ice cream. The walnut species now used most frequently commercially is the Old World *J. regia* L., ENGLISH or PERSIAN WALNUT.

**Recognition in the Field:** *alternate, pinnately compound* leaves with (9–)15–19(–23) leaflets, the terminal 2–3 leaflets usually smaller than the middle lateral leaflets; *fruits large, round, nut-like, with an indehiscent husk.*





WOOD



BARK



LEAVES AND BRANCHES



**LIQUIDAMBAR STYRACIFLUA** L. SWEETGUM  
(HAMAMELIDACEAE, WITCH-HAZEL FAMILY)

**Other Common Names:** REDGUM, WHITEGUM, STAR-LEAVED GUM, ALLIGATOR TREE, BILSTED, SATIN-WALNUT

**Form and Size:** medium to tall trees to 41 m; trunk straight, tall, often free of branches on lower half, 0.6–1.5(–2.25) m in diameter; crown often pyramid-shaped but commonly more rounded in the western part of the range.

**Leaves:** deciduous, simple, alternate; leaf blades to 19(–25) cm long and 12(–16) cm wide, deeply palmately 5–7 lobed, star-like in shape, the lobes acuminate, marginally toothed, bright green and smooth above, paler and smooth beneath except for a few clusters of hairs in the axils of the main veins, pleasantly fragrant if crushed, quite showy in fall, turning yellow to orange, red, deep crimson, or purplish; petioles (4.4–)6–10(–15) mm long.

**Buds:** terminal buds 6–12 mm long, broadest near the base and cone-shaped, sharp-pointed at the tip, covered with shiny, reddish-brown scales.

**Flowers:** unisexual, male and female flowers on the same tree (plants monoecious), appearing in spring, without sepals or petals; male flowers in several tight green clusters on an upright stalk ca. 5–9 cm long, the clusters produced at the tips of branchlets; female flowers tightly clustered at the end of a hanging stalk produced in the axils of newer leaves, the stalk 2.5–5 cm long, the flower cluster 1.2–1.7 cm in diameter.

**Fruits:** fruits in hard, woody, light brown, globose clusters 2.5–4 cm in diameter, these clusters composed of many individual small capsules, each ending in 2 curved, horn-like points and each maturing 1–2 winged seeds, the fruits maturing in autumn and persistent in winter.

**Bark:** grayish-brown, thick, with deep fissures separating the narrow, scaly ridges; small branches often with irregular corky wings.

**Wood:** sapwood (called *sap gum* in the lumber industry) white, frequently with a pinkish tinge, often discolored with blue sap stain; heartwood (called *red gum*) gray to varying shades of reddish-brown, the darker grades frequently with darker streaks of pigment (called *figured red gum*); dull yellowish to brown discolorations indicate early stages of decay and should not be confused with figured red gum; wood hard, heavy, not particularly strong, with grain frequently interlocked; growth rings inconspicuous. The wood is capable of taking a high polish and has sometimes been exported as “Satin Walnut”; it has also been passed off as mahogany, rosewood, or circassian walnut.

**Habitat:** flood plains, low hammocks (= thickly wooded areas), swamps, riverbanks, fields, woodlands, often in successional areas (the species is frequently a pioneer species in areas such as old fields and logged areas and can form dense stands).

**Range:** mostly Pineywoods and eastern Post Oak Savannah in Texas, but also native west in Red River drainage to Lamar Co., widely cultivated further west; widespread primarily in the southeastern U.S. from CT south to FL west to TX and OK.

**Principal Uses:** this is the most important species in the U.S.A. for hardwood veneer production, with the veneer used extensively in furniture, panels, baskets, boxes, crates, and cigar boxes. The gum (oleoresin) obtained from the bark is used in soaps and cosmetics, adhesives, lacquers, incense, and as a flavoring in tobacco.

**Historical Uses:** barrels (slack cooperage), mine props, railroad ties, pulp, planing-mill products (especially trim), radio and television cabinets; oleoresin used medicinally by Native American groups and settlers as an antiseptic and in treating skin diseases and dysentery, and also as a natural chewing gum. During World Wars I and II, the oleoresin was used as a base in the manufacture of soaps, drugs, and adhesives.

**Other Significant Information:** SWEETGUM is the leading commercial hardwood species in East Texas and one of the most important hardwoods in the southeastern U.S. It also produces a gum (balsamic oleoresin), called American styrax or storax, a thick, clear, brownish yellow, semisolid or solid with a distinctive odor. The resin is collected from the inner bark by gashing the outer bark. The strikingly colorful foliage in fall makes this a widely used lawn and street tree. The species is one of the most adaptable hardwoods in terms of site and soil differences. It can even be planted on the alkaline black “gumbo” of the Blackland Prairie, though care must be taken to prevent iron deficiencies. One is taken aback when encountering SWEETGUM in montane cloud forests on the Mexico-Guatemala border. SWEETGUM is but one example of the numerous East Texas deciduous forest genera that show a floristic relationship between some isolated forests in the mountains of Mexico and Guatemala and those in the eastern United States. This relationship represents a Middle Miocene (15–14 mya) extension of deciduous forests and associated fauna (particularly amphibians) to the south during a period of widespread climatic cooling (e.g., Antarctic glaciation). Subsequently, during the Pliocene (5.3–1.8 mya) and later, the climate warmed and dried, and other types of vegetation (e.g., prairie and dry area shrub communities) spread at the expense of deciduous forest. As a result, the once continuous deciduous forests became fragmented—many plants thus have a disjunct distribution.

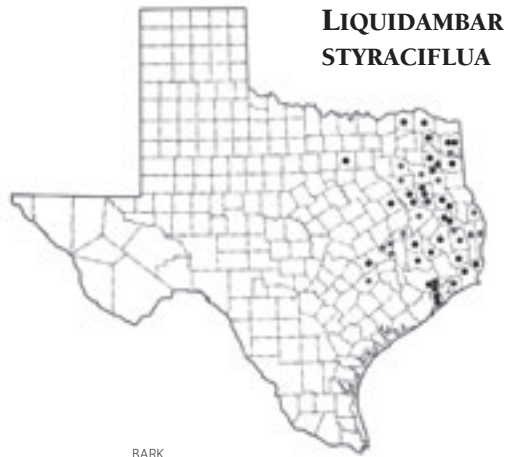
**Recognition in the Field:** the alternate, simple, *deeply palmately 5–7 lobed, ± star-shaped*, fragrant leaves and *woody globose clusters* (to 3 cm in diam.) of 2-beaked fruits are distinctive.



WOOD



LEAVES,  
FLOWERS  
AND OLD  
FRUITS



**LIQUIDAMBAR  
STYRACIFLUA**

BARK



LEAVES



**NYSSA SYLVATICA** Marshall BLACK TUPELO  
(CORNACEAE, DOGWOOD FAMILY)

**Other Common Names:** BLACK-GUM, SOUR-GUM, PEPPERIDGE, TUPELO, TUPELO-GUM, COTTON-GUM

**Form and Size:** medium-size tree to 30(-40) m; trunk straight, to 2 m in diameter, usually unbranched nearly to the top; crown narrow, oblong, with a flattened top.

**Leaves:** deciduous, simple, alternate, often crowded near the tips of the branchlets, the blades to ca. 5-10(-15) cm long and 2.5-7(-10) cm wide, obovate to widely elliptic, blunt or short broad-pointed at the tip, rounded to tapering at the base, wavy, entire or rarely few-toothed above middle, thin-textured, dark green and shiny above, paler and often hairy below, turning bright crimson or burgundy in fall; this species is among the first to show fall color, with a few leaves turning by late August; petioles 1-2.5 cm long

**Buds:** 3-6 mm long, blunt or rounded at the tip, covered with overlapping, dark brown scales.

**Flowers:** unisexual, male and female flowers on different trees (plants dioecious) or some bisexual flowers present (plants polygamo-dioecious), appearing in early spring at the base of new leaves (when the leaves are nearly fully expanded), small, greenish, with reputation as excellent source of nectar for bees (e.g., tupelo honey); male flowers in dense, many-flowered heads, the heads on slender stalks; female flowers in small greenish clusters of 2-8.

**Fruits:** a one-seeded, blue-black, ellipsoid to subglobose drupe, 10-15 mm long, on peduncles to 7 cm long, often 2-3 together, ripening in fall.

**Bark:** gray or light to dark brown, rough, becoming deeply furrowed, with scaly longitudinal ridges, sometimes compared to alligator hide.

**Wood:** sapwood white to grayish white, gradually merging into the darker heartwood; heartwood greenish or brownish gray; grain usually interlocked (making it very difficult to split) and hence showing a distinct ribbon figure when quarter-sawn; growth rings usually indistinct, even under a lens.

**Habitat:** swamps, low woods and open woods, terraces, poorly drained sites.

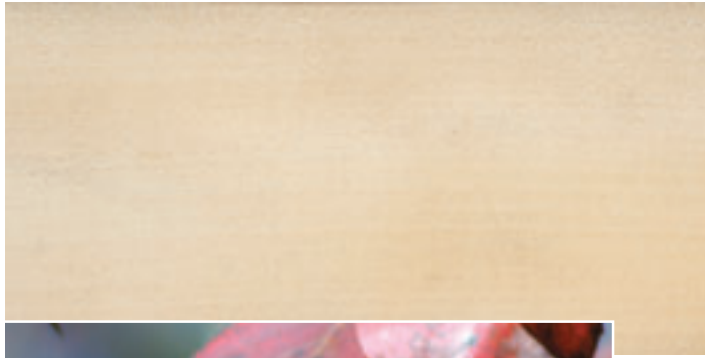
**Range:** Pineywoods and Post Oak Savannah; widespread in the eastern U.S. west to TX and OK.

**Principal Uses:** this species became commercially important only with the development of pressure treatment (previously it warped and shrank excessively); veneer used for fruit and berry boxes and similar containers, other boxes, crates, and pallets (color shows stenciling well), furniture, kitchen cabinets, plywood for panels, railroad ties, planing-mill products, pulp, cigar boxes, woodenware, handles.

**Historical Uses:** not a historically important species, though used for applications where the interlocked grain and consequent difficulty of splitting proved an advantage—e.g., tool handles, agricultural equipment, factory floors, docks.

**Other Significant Information:** the striking autumn leaf coloration and abundant blue-black fruit make these trees excellent as ornamentals and for shade. The common name TUPELO is apparently derived from the Native American Creek language: *eto*, tree, and *opelwv*, swamp. The fruits (rich in lipids) are an important wildlife food and the tree, which is known as a cavity producer, is an important den tree for wildlife. *Nyssa biflora* Walter, SWAMP TUPELO, is sometimes treated as a variety of this species; when submerged the base of its trunk is conspicuously swollen.

**Recognition in the Field:** trees with leaves *alternate, simple, entire or rarely few-toothed* above the middle and *fruits one-seeded, blue-black*, ellipsoid to subglobose, stalked drupes, 10-15 mm long, often 2-3 together.



WOOD



*NYSSA SYLVATICA*



LEAVES  
AND FRUITS



BARK



**PINUS ECHINATA** Mill. SHORTLEAF PINE  
(PINACEAE, PINE FAMILY)

**Other Common Names:** SHORTLEAF YELLOW PINE, LONGTAG PINE, SHORTSTRAW PINE, ARKANSAS PINE, ARKANSAS SOFT PINE, SOUTHERN YELLOW PINE, OLDFIELD PINE

**Form and Size:** tall tree to 25-40 m; trunk to 1.2 m in diameter; crown rounded to cone-shaped.

**Leaves:** needles 2(-3) per bundle, (5-)7-11(-13) cm long, yellowish-green to gray-green; bundle sheath 0.5-1(-1.5) cm long.

**Buds:** terminal buds 0.5-0.7(-1) cm long, ovoid to cylindrical, red-brown.

**Seed Cones:** solitary or clustered, 4-6(-7) cm long, red-brown, aging gray, nearly sessile or on stalks to 1 cm, the scales with an elongate to short, stout, sharp prickle, maturing in two years.

**Pollen Cones:** cylindrical, 15-20 mm long at time of pollen release, yellow to pale purple-green.

**Bark:** on older stems red-brown, 2-2.8 cm thick, furrowed, and separated into irregular, flat, scaly plates, with evident resin pockets.

**Wood:** sapwood nearly white to yellowish, orange-white or pale yellow, thin to very thick; heartwood distinct, ranging through shades of yellow and orange to red-brown or light brown, resinous; grain coarse and generally straight but uneven; wood with a distinct resinous odor.

**Habitat:** uplands and dry forests, often on abandoned fields or exhausted farmland; adaptable in terms of site and soil conditions.

**Range:** Pineywoods and Post Oak Savannah as far west as Brazos, Leon, Henderson, Red River, and Lamar cos. and spreading from cultivation in Fannin Co. in Red River drainage; most prevalent in the northeastern part of East Texas, extending into the southeastern areas of higher moisture along deep sand ridges; this species has the widest range of any *Pinus* in the southeastern U.S. growing from NY s to FL w to OK and TX.

**Principal Uses:** pulpwood (converted for use in the manufacture of kraft paper, insulation, and other types of fiberboard), plywood and lumber (used principally for such building materials as interior finish, frame and sash, joists, and subflooring), particle board, poles, railroad ties, crates and pallets, boxes.

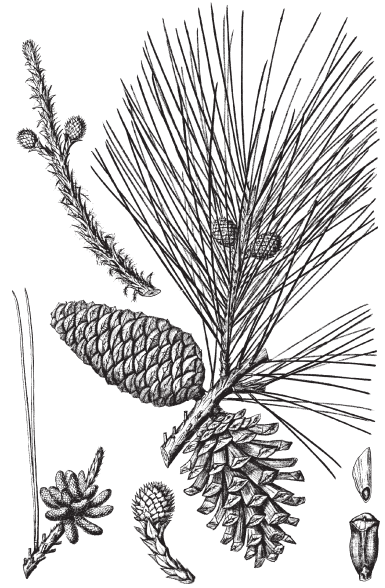
**Historical Uses:** used from the early days of colonization as a wood for ship construction (e.g., masts, spars, decks, cabins), mine timbers, cooperage (barrels), agricultural implements, tanks and silos, and railroad-car construction. Resinous splinters of the heartwood were widely used as kindling and known as "fat pine," "lightwood," or "light'd."

**Other Significant Information:** this is the most cold hardy of all the southern pines. Though highly valued for timber and pulpwood, it is afflicted by root rot. It also tends to grow relatively slowly during the early years after establishment. Mixed forests containing this species are frequently replaced by monoculture plantations of *P. taeda* (LOBLOLLY PINE). *Pinus echinata* hybridizes with *P. taeda*.

**Recognition in the Field:** needles 2(-3) per bundle, (5-)7-11(-13) cm long, yellowish-green to gray-green; terminal buds red-brown, 0.5-0.7(-1) cm long; seed cones 4-6(-7) cm long (the smallest of any East Texas pine).



WOOD



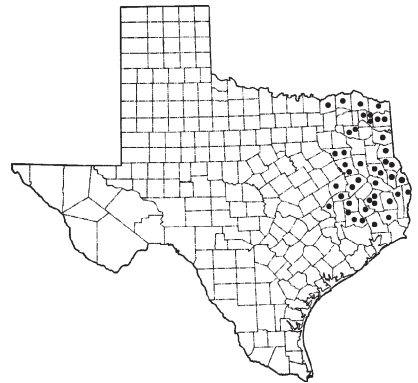
**PINUS ECHINATA**



LEAVES



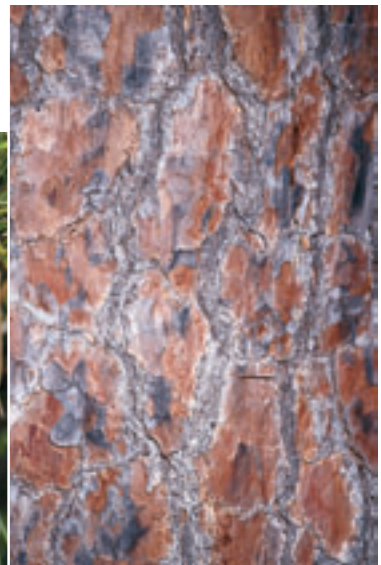
SEEDLING



BARK



LEAVES AND SEED CONE



**PINUS PALUSTRIS** Mill. LONGLEAF PINE  
(PINACEAE, PINE FAMILY)

**Other Common Names:** FLORIDA PINE, LONGLEAF YELLOW PINE, SOUTHERN PINE, SOUTHERN YELLOW PINE, LONGSTRAW PINE, HILL PINE, PITCH PINE, HARD PINE, HEART PINE, SWAMP PINE

**Form and Size:** large tree to 47 m; trunk to 1.2+ m in diameter (e.g., a 61 inch diameter log was reported from Jasper Co.—see pages 81 and 82 in the introduction to this volume); crown open and irregular.

**Leaves:** needles 3 per bundle, (20-)25–45 cm long, lustrous yellow-green; bundle sheath 2–2.5(-3) cm long.

**Buds:** terminal buds 3–4 cm long, ovoid, silvery white.

**Seed Cones:** solitary or paired toward branchlet tips, 12–25 cm long, dull brown, usually sessile, the scales with a short reflexed prickle, with apophysis (= exposed, thickened, apical portion of each seed cone scale) dull, maturing in 2 years.

**Pollen Cones:** cylindrical, 30–80 mm long at time of pollen release, purplish.

**Bark:** orange-brown, relatively thin, with coarse, rectangular scaly plates; on small trunks, gray and rough.

**Wood:** sapwood nearly white to yellowish, orange-white, or pale yellow, thin to very thick; heartwood distinct, red-brown, heavy, hard, strong, resinous, with grain coarse and generally straight but uneven, with distinct growth rings, with a resinous odor.

**Habitat:** dry sandy uplands (e.g., Longleaf pine uplands), sandhills, and flatwoods (e.g., Pine savannah wetlands).

**Range:** southern part of the Pineywoods; Atlantic and Gulf coastal plains from VA south to FL west to TX.

**Principal Uses:** a strong and durable wood with many uses, including poles, posts, structural beams, construction lumber, flooring, masts, and pulp.

**Historical Uses:** formerly the world's leading producer of turpentine, rosin, and tar (naval stores—so named because the resinous products were used in the past for waterproofing wooden sailing ships), obtained by tapping the trees for the oleoresin. Alabama-Coushatta Indians used the long needles to weave coil baskets and bowls.

**Other Significant Information:** recurrent low-intensity fire is critical for the maintenance of forests dominated by this deep-rooted, thick-barked, fire-tolerant species; it is shade intolerant, and unless there are periodic fires, hardwoods invade and shade the pine seedlings out. Even very young individuals can withstand fire. They pass through a “grass” stage lasting 3–25 years—called this because of the resemblance to a densely tufted perennial bunchgrass. During this stage, the taproot develops rapidly, the unbranched stem grows in diameter rather than height, and a thick tuft of needle-like leaves protects the meristem, located near ground level, from fire. At the end of the grass stage, the plant grows rapidly (several feet per year) until the meristem is above the typical scorch height of low-intensity fires. LONGLEAF PINES are also quite resistant to attack by bark beetles. The occurrence of LONGLEAF PINE has been greatly reduced by deforestation and modern forestry practices favoring LOBLOLLY PINE. In presettlement times, this species grew in extensive pure stands throughout the Atlantic and Gulf coastal plains. However, few or possibly no old-growth stands of LONGLEAF PINE currently exist in Texas, because of extensive harvesting and poor management in the past. Though much less common than previously, *P. palustris* is still a valuable timber species. LONGLEAF PINE forests, if periodically burned, have a rich understory of grasses and forbs and provide valuable habitat for numerous animals and plants. This species could be confused with *P. elliotii* Englem. (SLASH PINE); however, *P. elliotii* can be distinguished by the following characters: needles 2–3 per bundle, at least some 2, 15–20(-23) cm long, usually dark green and glossy; terminal bud silvery brown, 1.5–2 mm long; apophysis lustrous as if varnished.

**Recognition in the Field:** needles 3 per bundle, (20-)25–45 cm long, lustrous yellow-green; terminal bud silvery white, 3–4 cm long; apophysis dull.

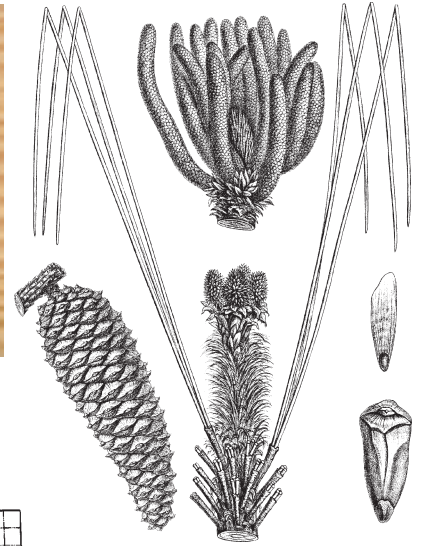




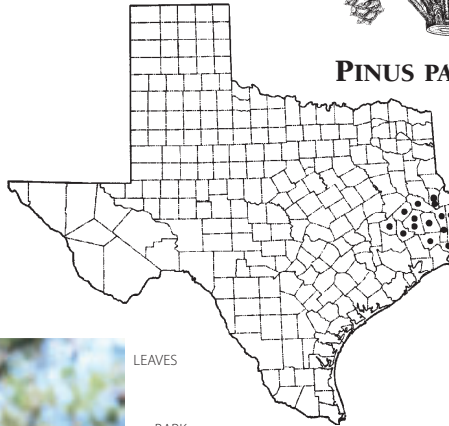
WOOD



YOUNG SEEDLING OR "GRASS STAGE"

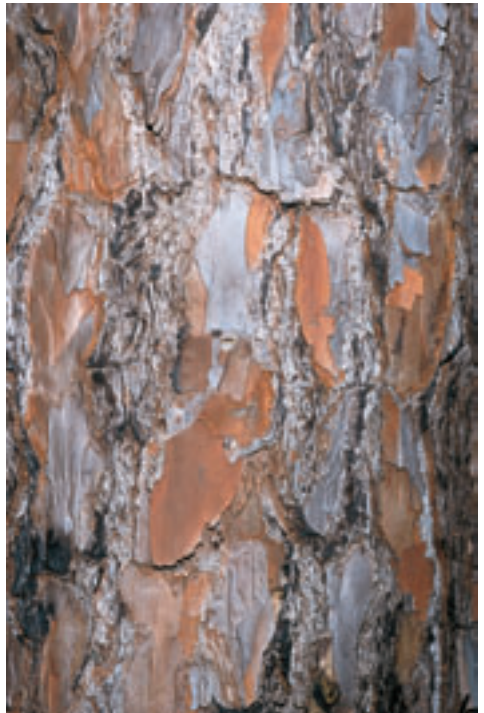


**PINUS PALUSTRIS**



LEAVES

BARK



**PINUS TAEDA** L. LOBLOLLY PINE  
(PINACEAE, PINE FAMILY)

**Other Common Names:** OLD-FIELD PINE, ROSEMARY PINE, BULL PINE, INDIAN PINE, LONGSTRAW PINE.

**Form and Size:** large tree to 46 m; trunk to 1.6 m in diameter; crown broadly conic to rounded.

**Leaves:** needles almost always 3 per bundle (very rarely 2), (10-)12-18(-23) cm long, deep yellow-green to gray-green, not glossy; bundle sheath 1-2.5 cm long.

**Buds:** terminal buds 1-1.2(-2) cm long, usually less than 1 cm broad, lance-cylindrical, pale red-brown.

**Seed Cones:** solitary or in small clusters, nearly terminal, 6-12 cm long, mostly dull yellow-brown including the apophysis (= exposed, thickened, apical portion of each seed cone scale), sessile to nearly sessile, the scales with a stout-based, sharp prickle, maturing in 2 years.

**Pollen Cones:** cylindrical, 20-40 mm long at time of pollen release, yellow to yellow-brown.

**Bark:** variable, on young trees scaly and nearly black, later with irregular, brownish blocks, or on old trees, red-brown, forming square or irregularly rectangular, scaly plates, without resin pockets.

**Wood:** sapwood nearly white to yellowish or orange-white or pale yellow, thin to very thick, often composing nearly half the trunk; heartwood distinct, ranging through shades of yellow and orange to reddish brown or light brown, weak (less durable than that of *P. palustris*), brittle, coarse-grained, with resinous odor and distinct growth rings.

**Habitat:** mesic lowlands and swamp borders to dry uplands, in presettlement times largely in association with hardwoods, but now typically in monoculture plantations.

**Range:** native primarily to the Pineywoods with populations as far west as Lamar Co. in the Red River drainage and to Bastrop Co. ("Lost Pines") further south; cultivated widely, and escaped further west; widespread in the southeastern U.S. from DE south to FL west to OK and TX.

**Principal Uses:** lumber used for interior finish of buildings, general construction, and pulp for paper products. This is the most widely harvested and widely used species of tree in the southern United States. Most general construction lumber available today is LOBLOLLY PINE. It is also the principal softwood used to make paper. This species is the most commercially significant tree in Texas.

**Historical Uses:** bridges, freight cars, barrel shooks, boxes, crating, kindling (light'd knots), and tobacco hogsheads.

**Other Significant Information:** although inferior to *P. echinata* in hardness, *P. taeda* is by far the most important timber tree species in Texas and in the southern U.S. as a whole, primarily due to its fast growth rate, with trees attaining heights up to 75 ft. in 30 years—growing at 3.5 ft./yr when young. Commercial planting of this species has transformed much of the East Texas landscape into LOBLOLLY PINE monocultures. In contrast, prior to the coming of Europeans, *P. taeda* is thought to have rarely occurred in pure stands anywhere in the West Gulf Coastal Plain (LONGLEAF and SHORTLEAF PINE were much more abundant). Several genetically altered strains of LOBLOLLY PINE now exist which favor even faster growth and are resistant to rust fungi. This pine can be damaged or killed by the southern pine beetle (*Dendroctonus frontalis* Zimmermann). From the ecological standpoint, human-induced changes in species composition within forests have created conditions conducive for bark beetle outbreaks. The "Lost Pines," an area of ca. 70 square miles of loblolly pine-oak woodland isolated approximately 100 miles (162 km) west of the main body of East Texas pines, occurs in Bastrop County; this population is probably the remnant of a more extensive Ice Age forest persisting due to special soil conditions. The common name LOBLOLLY comes from one of the meanings of that word, "mud puddle," in reference to the sometimes wet habitat of this species. Hybrids are known between *P. taeda* and both *P. echinata* and *P. palustris*. *Pinus palustris* could be confused with *P. elliotii* Englem. (SLASH PINE), a species that occurs natively in the southeastern U.S. as far west as eastern LA (but is planted in TX); however, *P. elliotii* can be distinguished by the following characters: needles 2-3 per bundle, at least some 2, 15-20(-23) cm long, usually dark green and glossy; terminal bud silvery brown, 1.5-2 mm long; apophysis lustrous as if varnished.

**Recognition in the Field:** needles almost always 3 per bundle, (10-)12-18(-23) cm long, deep yellow-green to gray-green, not glossy; terminal bud reddish brown, 1-1.2(-2) cm long, apophysis (= exposed, thickened, apical portion of each seed cone scale) dull.



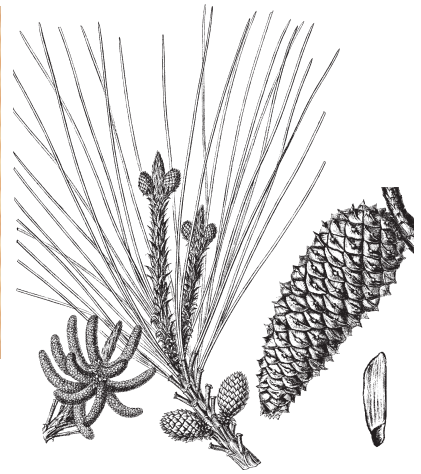
WOOD



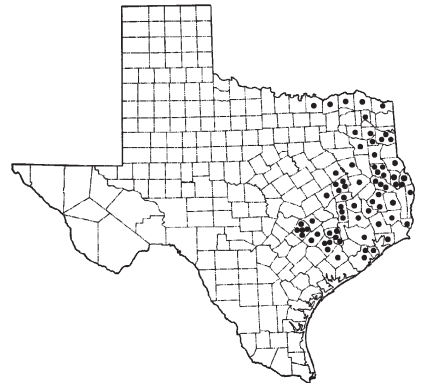
LEAVES  
AND  
SEED  
CONES



LEAVES  
AND POLLEN  
CONES



**PINUS TAEDA**



BARK



**PLATANUS OCCIDENTALIS L. AMERICAN SYCAMORE**  
(PLATANACEAE, PLANE-TREE FAMILY)

**Other Common Names:** EASTERN SYCAMORE, BUTTONWOOD, PLANE TREE, AMERICAN PLANE TREE, BUTTONBALL TREE, WATER BEECH

**Form and Size:** large tree to 50+ m; trunk straight, tall or soon branching, becoming massive, to 3.5(-4+) m in diameter (one of the largest trees in the eastern deciduous forest); crown spreading at the top, broad, open, irregular

**Leaves:** deciduous, simple, alternate, long-petioled, the petiole hollow at base and completely surrounding the axillary bud; leaf blades large, to ca. 20 cm long and 25 cm wide (larger on sucker shoots), broadest near the base and marginally with 3-5(-7) broad, shallow lobes along the margin, the lobes acute or acuminate, entire or coarsely toothed, the sinuses between lobes rounded, the blade surfaces at first coated with soft, whitish stellate (= star-shaped) hairs, becoming sparsely pubescent with age; stipules sometimes persisting, conspicuous, entire or toothed.

**Buds:** terminal bud usually absent, lateral buds 6-10 mm long, cone-shaped, smooth, shiny, covered by 3 brown scales, hidden in the petiole bases.

**Flowers:** unisexual, male and female flowers occurring on the same tree (plants monoecious), numerous, individually tiny, in stalked, globular, dense clusters/heads; sepals and petals minute; male flower clusters 7-10 mm in diameter, reddish to yellow, on branchlets of the previous year; female flower clusters 10-14 mm in diameter, greenish-red, on older branchlets.

**Fruits:** in conspicuously pendulous (on stalks 8-16 cm long), usually solitary(-rarely 2 together), brownish, ball-like heads ca. 2-4 cm in diameter, the heads consisting of numerous closely packed, long, narrow fruits, the individual fruits 7-10 mm long, indehiscent, single-seeded, surrounded at base by a tuft of tawny hairs (which aid in wind dispersal).

**Bark:** on young trees produced in small, thick scales, dark reddish-brown; on the upper part of the trunk and on older trees, the bark separates into large, thin, scales that resemble pieces of a jigsaw puzzle or mosaic and fall away to expose the smooth, strikingly lighter-colored, white to tan or greenish inner bark.

**Wood:** sapwood whitish to yellowish or reddish brown; heartwood light to dark brown or reddish brown when distinguishable; grain generally irregularly interlocked; growth rings distinct.

**Habitat:** stream banks, river and stream bottoms, floodplains, and moist ravines, typically on alluvial soils; though generally in areas with significant moisture and tolerant of poorly drained soils, this species cannot stand extended flooding during the growing season.

**Range:** Pineywoods and northern Gulf Prairies and Marshes west to East Cross Timbers and Edwards Plateau; widespread in the eastern U.S. west to NE and TX; also mountains of northeastern Mexico.

**Principal Uses:** chopping blocks, boxes, crates, pallets; also furniture, but tends to warp easily when sawn into lumber and is difficult to work; gives beautiful figure when quartersawn, but it has not been sufficiently recognized or widely used, probably because it is difficult to work with; also veneer and pulpwood.

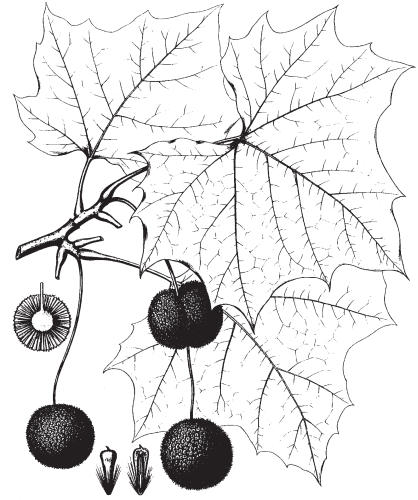
**Historical Uses:** one of earliest uses was by farmers who would cut hollow trunks, saw them in lengths of three or four feet, and nail bottoms to one end for use as grain barrels, called gums or hogsheads. The resistance to splitting made it valuable for chopping blocks and buttons (hence the common name BUTTONWOOD). The wood was also used for slack cooperage (= barrels for storing dry goods; especially for sugar and flour barrels because it does not impart taste, odor, or stain), ox yokes, ox cart wheels, plug tobacco boxes, musical instruments, and saddle trees.

**Other Significant Information:** this is one of tallest angiosperms in North America, reaching 50+ m, and it has the greatest trunk diameter, attaining 4+ m. The species is being grown in the southeastern U.S. for fiber in intensively cultured "biomass farms." The ball-like fruit clusters break apart slowly, with some persisting on the leafless branchlets throughout the winter. The fruits were a favorite food of the now extinct Carolina parakeet. "In North America *Platanus* is usually called sycamore, a name apparently borrowed from the European sycamore maple, *Acer pseudoplatanus* Linnaeus, which has similar leaves. That name in turn comes from the Middle Eastern sycamore fig, *Ficus sycomorus* Linnaeus, its specific epithet from the Greek *sykomoros*, mulberry" (Kaul 1997).

**Recognition in the Field:** *smooth, strikingly white, tan, and green, mottled bark* (and thus easily recognized at a distance); *large 3-5(-7)-lobed leaves* with petiole bases surrounding and completely *hiding axillary buds*; *fruits in dangling, ping-pong ball size clusters*.



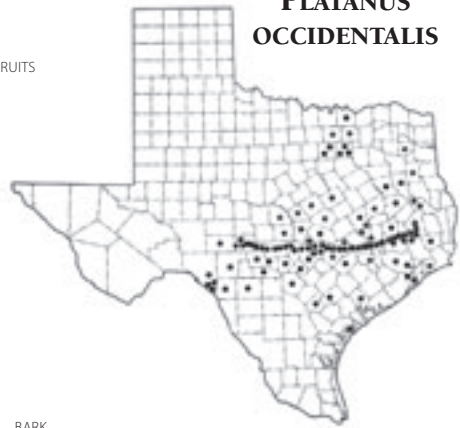
WOOD



**PLATANUS  
OCCIDENTALIS**



FRUITS



BARK



HABIT



**QUERCUS ALBA L. WHITE OAK**  
(FAGACEAE, BEECH OR OAK FAMILY)

**Other Common Names:** STAVE OAK, RIDGE WHITE OAK, FORKED-LEAF WHITE OAK, EASTERN WHITE OAK

**Form and Size:** medium to tall tree to 25(-35) m; trunk tall, straight in the forest or short and soon branching in open fields, 0.6-1.5 m in diameter; crown broad and rounded.

**Leaves:** deciduous, simple, alternate, the blades (7.9-)12-10(-23) cm long, (4-)7-11(-16.5) cm wide, light gray-green and dull or glossy above, light green below, with numerous whitish or reddish erect hairs, these quickly shed as leaf expands, usually widest above the middle to almost uniformly wide along the sides, basally tapering, apically broadly rounded or ovate, marginally moderately to deeply lobed, the lobes often narrow, rounded distally, without bristle tips, the sinuses between lobes extending 1/3-7/8 distance to midrib; petiole stout, usually grooved above, (4-)10-25(-30) mm long.

**Buds:** ca. 3 mm long (terminal), dark reddish brown, ovoid, apically obtuse, glabrous.

**Flowers:** unisexual, male and female flowers produced separately on the current year's branchlets (plants monoecious), individually tiny and inconspicuous; male flowers numerous in drooping catkins 6.2-7.5 cm long; female flowers usually 2-4 on a short stalk in leaf axils.

**Fruits:** acorns, solitary or 2-3 together, maturing in 1 season, nearly sessile or with a short peduncle to 25(-50) mm long; cup enclosing 1/4 of nut; nut ovoid-ellipsoid or oblong, (12-)15-21(-25) mm long, 9-18 mm wide.

**Bark:** usually light ash gray or light gray, sometimes with a reddish-brown cast, with shallow to deep lengthwise fissures separating small scaly blocks or narrow rounded ridges.

**Wood:** sapwood whitish to light brown, thin or thick; heartwood rich light brown to dark brown; wood usually straight- and close-grained, heavy, hard, tough, strong, and durable (all of these characteristics make it valuable); historically this was one of the most important hardwoods of North America); growth rings distinct except in slow-grown stock.

**Habitat:** stream bottom woods, mixed forests on mesic lower slopes and terraces and mesic to dry-mesic uplands.

**Range:** Pineywoods and Post Oak Savannah, the species was historically collected as far west as Dallas; widespread in the eastern U.S. west to KS and TX.

**Principal Uses:** furniture, flooring (widely used because of hardness, resistance to abrasion, and ability to finish smoothly with an attractive figure), interior paneling, cabinets, barrels (used especially for wine and spirits—the wood is excellent for holding liquids because of the presence of tyloses, which are microscopic structures that decrease permeability—because of the extensive use in making barrel staves, this species is sometimes called STAVE OAK), railroad ties, firewood.

**Historical Uses:** principal oak species used for furniture, shipbuilding, mine timbers, poles, farm vehicles, planing-mill products, railroad cars, railroad ties, boxes, crates, pallets, caskets and coffins, barrel staves, handles, and firewood. It was used for shipbuilding by the first U.S. Navy and on ship decks until World War II. Some of the first objects made from WHITE OAK were casks called "pipes" for wine and other liquids.

**Other Significant Information:** the acorns are rich in fat and protein and were a staple of the American Indian diet. In the past *Quercus alba* was the most commercially important and valued hardwood species in North America and was used widely for furniture and shipbuilding. It has been largely replaced by various red oaks that are more common and have faster growth and greater yields. The red oaks lack tyloses and therefore are better suited for pressure treating with preservatives. WHITE OAK is a long-lived species, with some individuals up to 600 years old or even older.

**Recognition in the Field:** leaves simple, alternate, light gray-green, ± glabrous, *moderately to deeply lobed*, the lobes variable but often narrow, without bristle tips; fruits *acorns* with cup covering 1/4 of nut.



WOOD



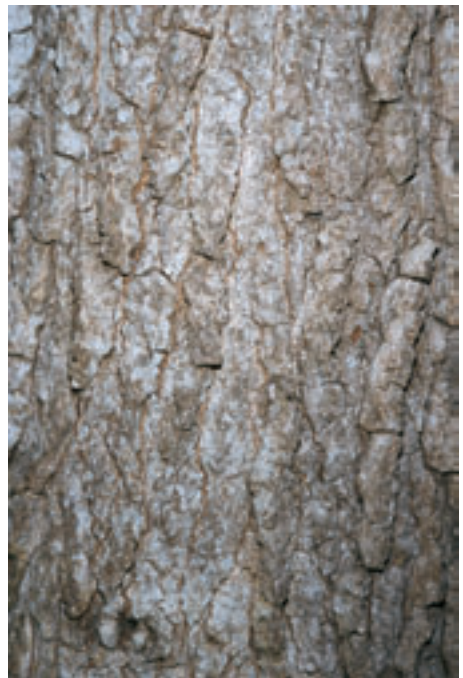
**QUERCUS ALBA**



LEAVES



BARK



**QUERCUS FALCATA** Michx. SOUTHERN RED OAK  
(FAGACEAE, BEECH OR OAK FAMILY)

**Other Common Names:** SPANISH OAK, THREE-LOBE RED OAK

**Form and Size:** medium to tall tree to 30 m; trunk straight, to 1.5 m in diameter; crown high and rounded in forests, much broader and open in clear areas.

**Leaves:** deciduous, simple, alternate, the blades 12-23(-30) cm long, 6-12 cm wide, dark shiny green above, gray-green and short hairy below, quite variable in shape, with 3-7 deep lobes to nearly entire with 3 broad apical lobes, though usually with long, turning brown in slender, falcate (= sickle-shaped), pointed lobes and deep, rounded sinuses, the terminal lobe usually elongated, the lobes with several bristle tips, basally rounded or U-shaped.

**Buds:** 4-8 mm long (terminal), light reddish brown, ovoid, puberulent.

**Flowers:** unisexual, male and female flowers occurring separately on the same tree (plants monoecious); individually tiny and inconspicuous; male flowers on drooping catkins 7.5-12.5 cm long; female flowers occurring singly or in pairs (-rarely many) on a short stalk.

**Fruits:** acorns solitary or in pairs, maturing in two seasons; cup covering 1/3-1/2 nut; nut nearly spherical, 9-16 mm long, 8-15 mm wide, sometimes with fine longitudinal lines or ridges.

**Bark:** dark brown to almost black, broadly ridged and fissured on old trunks, smoother and lighter on younger growth.

**Wood:** sapwood whitish to grayish or pale reddish brown; heartwood pinkish to light reddish brown, the flesh-colored cast generally pronounced, occasionally light brown; wood hard, strong, generally straight- and coarse-grained; growth rings very distinct.

**Habitat:** dry upland to mesic lower slopes and terraces to bottomland forests.

**Range:** Pineywoods and Post Oak Savannah, west in Red River drainage to Fannin County, also northern Gulf Prairies and Marshes; mainly southeastern U.S. from coastal NY s to FL w to OK and TX.

**Principal Uses:** mostly for general construction, boxes, crates, pallets, furniture, flooring, and firewood.

**Historical Uses:** the wood is not as high quality as that of a number of other oak species. It cracks and checks when not treated properly and rots in contact with soil; consequently it was not extensively used when other higher quality woods were readily available; telegraph poles, crates, boxes.

**Other Significant Information:** *Quercus falcata* is extremely variable, particularly in leaf blade shape, with the same tree often possessing several different forms. SOUTHERN RED OAK is by far the dominant oak in the Pineywoods region of East Texas. It is frequently used as a lawn or street tree. As with other oaks, seed dispersal is accomplished by squirrels which hoard and bury the acorns. Though many acorns are actually eaten and destroyed, some are forgotten until spring when they germinate. By having been buried, these acorns have avoided destruction by other seed predators or damage by the adverse climatic conditions of winter. While *Quercus pagoda* Raf. is sometimes recognized as a variety of *Q. falcata* (as var. *pagodifolia* Elliott), that species is here considered a distinct species. Like many oaks, *Quercus falcata* hybridizes with other species, including *Q. marilandica* (BLACKJACK OAK), *Q. nigra* (WATER OAK), *Q. pagoda* (CHERRYBARK OAK), *Q. phellos* (WILLOW OAK), *Q. shumardii* (SHUMARD'S OAK), and *Q. velutina* (BLACK OAK).

**Recognition in the Field:** leaves simple, alternate, basally rounded or U-shaped, usually deeply lobed, the terminal lobe usually greatly elongated and much more prominent than the laterals, but sometimes with only 3 shallow apical lobes, the lobes with several bristle tips; fruit an acorn with cup covering 1/3-1/2 of nut.





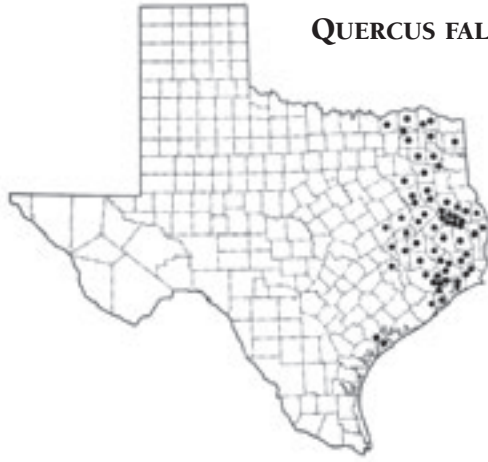
WOOD



LEAF



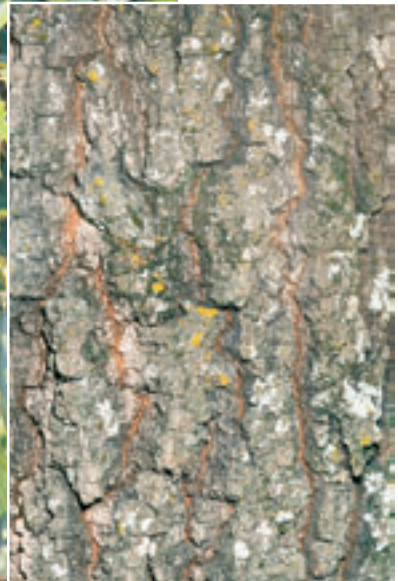
**QUERCUS FALCATA**



LEAVES



BARK



**QUERCUS NIGRA L. WATER OAK**  
(FAGACEAE, BEECH OR OAK FAMILY)

**Other Common Names:** POSSUM OAK, SPOTTED OAK, DUCK OAK, PUNK OAK

**Form and Size:** medium to tall tree to 30(-44.5) m; trunk straight, 0.3-1 m in diameter; crown rounded or cone-shaped.

**Leaves:** deciduous or tardily so, simple, alternate, the blades 3-12(-16) cm long, 1.5-6(-7) cm wide, dull green and smooth above, paler below, turning yellow to brownish in autumn, with tufts of hairs in the main junctions of veins on the lower surface, much broader apically than basally and definitely club-shaped but variable, unlobed and with one apical bristle tip or shallowly 3(-5)-lobed (occasionally pinnately lobed, particularly on sprouts) and the lobes with bristle tips; petioles stout, flattened, 2-9 mm long.

**Buds:** 3-6.5 mm long (terminal), dark reddish-brown, the scales hairy.

**Flowers:** unisexual, male and female flowers occurring separately on the same tree (plants monoecious), individually tiny and inconspicuous; male flowers numerous on slender dangling catkins 4-7.5 cm long; female flowers in few-flowered, short-stalked clusters in leaf axils.

**Fruits:** acorns usually solitary, maturing in two seasons; cup covering 1/4 of nut or less; nut broadly ovoid, 9.5-14 mm long, 9.5-14.5 mm wide.

**Bark:** very dark gray to grayish black, smooth and thin, later developing rough, wide scaly ridges.

**Wood:** similar to *Q. falcata*, sapwood and heartwood reddish-brown, heavy, strong; grain coarse.

**Habitat:** typically on moist alluvial and lowland sites such as stream bottom woods, but it can occur on a wide variety of soil types and in varying habitats including moist uplands.

**Range:** Pineywoods, northern Gulf Prairies and Marshes, Post Oak Savannah, and Blackland Prairie west to western margin of East Texas; mainly southeastern U.S. from NJ south to FL w to OK and TX.

**Principal Uses:** mostly general construction, boxes, crates, fuel. The wood is inferior to that of other red oaks, but it is often sold as "red oak."

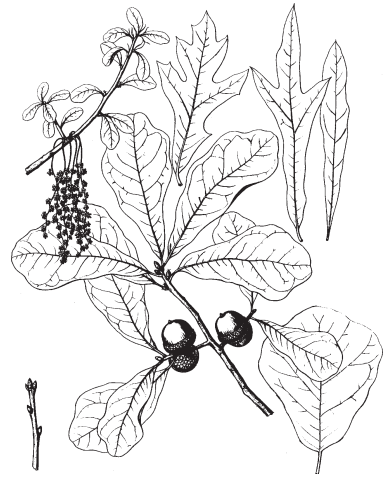
**Historical Uses:** the wood is not as high quality as that of a number of other oak species; consequently it was not extensively used when other higher quality woods were readily available.

**Other Significant Information:** this rapidly growing species is often planted as a street or shade tree. It is also often abundant as second growth in appropriate habitats on cutover lands. As is the case with many oaks, hybridization is well known. *Quercus nigra* hybridizes with almost every other species in section *Lobatae* (red or black oak group), including *Q. laurifolia* (LAUREL OAK), *Q. marilandica* (BLACKJACK OAK), *Q. phellos* (WILLOW OAK), *Q. shumardii* (SHUMARD'S OAK), and *Q. velutina* (BLACK OAK). Many interesting hybrids can be observed, and it is often difficult to distinguish between species in this complex in the field.

**Recognition in the Field:** leaves simple, alternate, much broader apically than basally, *definitely club-shaped*, and *unlobed or shallowly 3(-5)-lobed apically*; twigs and petioles glabrous or nearly so; fruit an *acorn* with cup covering 1/4 of nut or less.

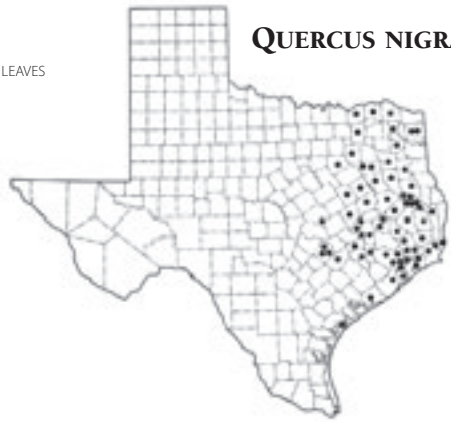


WOOD



LEAVES

**QUERCUS NIGRA**



BARK



**QUERCUS PHELLOS** L. WILLOW OAK  
(FAGACEAE, BEECH OR OAK FAMILY)

**Other Common Names:** PIN OAK, PEACH OAK, SWAMP WILLOW OAK, WILLOW-LEAF OAK, POSSUM OAK, SPOTTED OAK, DUCK OAK, PUNK OAK

**Form and Size:** medium tall tree to 30 m; trunk straight, to 1.2 m in diameter; crown narrowly open or cone-shaped.

**Leaves:** simple, deciduous, alternate, the blades 5–12 cm long, 1–2.5 cm wide, light green and glabrous above, pale green below, glabrous, rarely softly pubescent, turning golden yellow in autumn; usually linear to narrowly elliptic, usually widest near the middle, unlobed, marginally entire with a single bristle at the apex, strongly revolute as they emerge; petiole 2–4(–6) mm.

**Buds:** 2–4 mm long (terminal), chestnut brown, ovoid, apically acute, glabrous.

**Flowers:** unisexual, male and female flowers occurring separately on the same tree (plants monoecious), individually tiny and inconspicuous; male flowers numerous on slender dangling catkins 2.5–7.5 cm long; female flowers in few-flowered clusters in leaf axils.

**Fruits:** acorns solitary or in pairs, maturing in 2 seasons; cup covering 1/4–1/3 nut; nut ovoid to hemispheric, 8–12 mm long, 6.5–10 mm wide.

**Bark:** dark gray and smooth, darkening with age, roughened into irregular, scale-covered plates when older.

**Wood:** similar to *Q. falcata*, strong and coarse- and straight-grained, often marketed as “red oak.”

**Habitat:** alluvial soils of bottomland flood plains, stream banks, terraces, and poorly drained uplands.

**Range:** Pineywoods, northern Gulf Prairies and Marshes, and Post Oak Savannah, west in Red River drainage to Fannin County; mainly southeastern U.S. from coastal NY south to FL w to OK and TX.

**Principal Uses:** pulp, general construction, pallets, interior finishes, furniture, railroad ties, and firewood.

**Historical Uses:** the wood is not as high quality as that of a number of other oak species; consequently it was not extensively used when other higher quality woods were readily available.

**Other Significant Information:** this tree has gained popularity as an ornamental and shade tree due to its relatively fast growth compared to other oaks; it is also long-lived and easy to transplant. It is being used in hardwood plantations because of its growth rate and the characteristics of its pulp. This species hybridizes with a number of related oaks, including *Q. falcata* (SOUTHERN RED OAK), *Q. marilandica* (BLACKJACK OAK), *Q. nigra* (WATER OAK), *Q. pagoda* (CHERRYBARK OAK), *Q. shumardii* (SHUMARD'S OAK), and *Q. velutina* (BLACK OAK).

**Recognition in the Field:** leaves simple, alternate, *willow-like*—linear to narrowly elliptic, at least 5 times as long as wide, *unlobed, entire except for 1 apical bristle*; fruit an *acorn* with shallow cup covering 1/4–1/3 of nut.



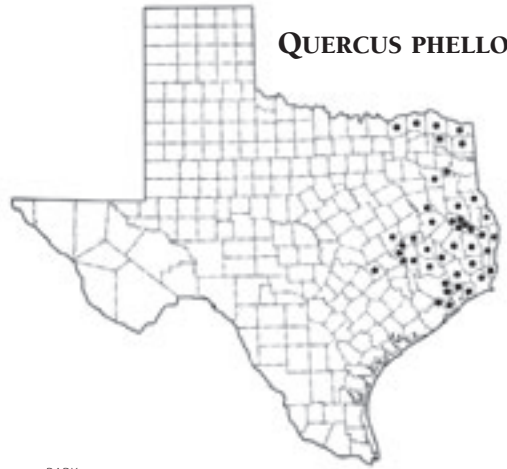
WOOD



**QUERCUS PHELLOS**



LEAVES



BARK



**QUERCUS SHUMARDII** Buckley SHUMARD'S OAK  
(FAGACEAE, BEECH OR OAK FAMILY)

**Other Common Names:** SHUMARD'S RED OAK, RED OAK, SWAMP RED OAK, SPOTTED OAK

**Form and Size:** medium to tall tree to 35 m; trunk tall, straight, to 1.6 m in diameter; crown broad, open and rounded.

**Leaves:** deciduous, simple, alternate, the blades 10–20 cm long, 6–15 cm wide, dark green, shiny and glabrous above, the lower surface pale green, with tufts of hairs in junctions of the main veins, turning red to orange-red or yellow to brown in autumn, basally usually obtuse to truncate, apically acute, marginally with 5–9 lobes and numerous bristle tips, the terminal lobe not much larger than the laterals, the lobes oblong or expanded distally; petioles 2–6 cm long.

**Buds:** 4–6(–8) mm long (terminal), gray to grayish-brown, ovoid or broadly ellipsoid, glabrous.

**Flowers:** unisexual, male and female flowers occurring separately on the same tree (plants monoecious), individually tiny and inconspicuous; male flowers numerous in slender dangling catkins, 8–18 cm long; female flowers solitary, paired, or few-clustered, in leaf axils.

**Fruits:** acorns, solitary or in pairs, maturing in 2 seasons; cup covering 1/4–1/3 of nut; nut ovoid to oblong, 14–30 mm long, 10–20 mm wide.

**Bark:** gray-brown to dark brown, smooth at first, developing shallow furrows with small, tight, interlacing ridges.

**Wood:** hard, heavy, strong, and straight-grained, the heartwood red-tinged to light-brown, the sapwood paler and thin; superior to that of many other red oak species.

**Habitat:** moist but often well-drained soils, stream bottoms, terraces, moist forests, drainage ways, and poorly drained uplands; the species is tolerant of high pH.

**Range:** Pineywoods west throughout East Texas and west to the Cross Timbers and Prairies; widespread in the southeastern U.S. west to KS and TX and also north in the Mississippi River Valley.

**Principal Uses:** furniture, flooring, veneer, interior finishes, cabinets, general construction, pallets, railroad ties, and firewood; often not distinguished from other red oaks.

**Historical Uses:** likely similar to present uses.

**Other Significant Information:** this is an important ornamental and shade tree, often developing beautiful red foliage in autumn. *Quercus shumardii* and the similar *Q. buckleyi* (occurring mainly from the Eastern Cross Timbers westward) hybridize along a narrow zone of overlap from the Cooke and Grayson County area near the Red River south to the vicinity of San Antonio (Bexar Co.). To the west of this hybrid zone “pure” individuals of *Q. buckleyi* can be found, while to the east “pure” *Q. shumardii* occurs. In the hybrid zone, specific determination is often not possible. *Quercus shumardii* is here treated as including var. *schneckii* (Britt.) Sarg., which differs in having more deeply rounded cups covering ca. 1/3 of the nut (vs. shallow cups covering ca. 1/4 of the cup). *Quercus shumardii* also hybridizes with a number of other related species including *Q. falcata* (SOUTHERN RED OAK), *Q. laurifolia* (LAUREL OAK), *Q. marilandica* (BLACKJACK OAK), *Q. nigra* (WATER OAK), *Q. phellos* (WILLOW OAK), and *Q. velutina* (BLACK OAK). Numerous Texas oaks, including *Q. shumardii*, are being killed by oak wilt, caused by the fungus *Ceratocystis fagacearum* (Bretz) J. Hunt. Live oaks and members of the red oak group (including *Q. shumardii*) are most susceptible. In the most susceptible red oaks, death can occur in a matter of weeks after initial symptoms are noted. Transmission seems to occur by root grafts and in some cases by insects (beetles). Appel and Billings (1995) gave detailed information on this disease. SHUMARD'S OAK exhibits “mast fruiting,” a type of cyclical fruiting with years of heavy fruit production occurring irregularly (see also *Q. stellata*). The acorns are nevertheless an important wildlife food.

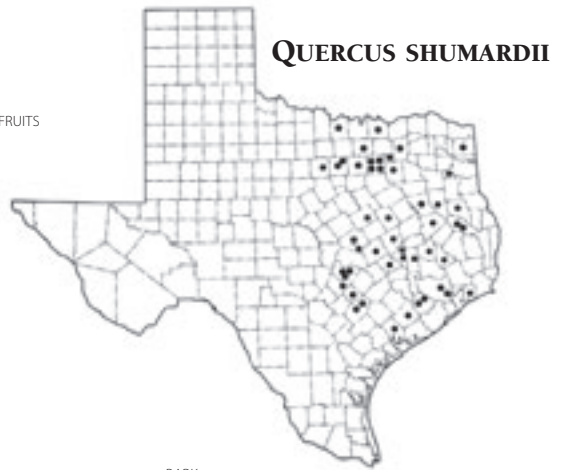
**Recognition in the Field:** leaves simple, alternate, *deeply lobed, the terminal lobe not much larger than laterals*, with the main lobes divided into several lobes, with main veins exerted as *bristle tips*; fruit an *acorn* with cup covering 1/3 of nut or less; terminal buds 4–6(–8) mm long, glabrous.



WOOD



FRUITS



LEAVES AND FRUITS

BARK



**QUERCUS STELLATA** Wangenh. POST OAK  
(FAGACEAE, BEECH OR OAK FAMILY)

**Other Common Names:** IRON OAK, CROSS OAK

**Form and Size:** shrubby to small or medium-size tree to 20(-30) m; trunk straight to crooked, 0.3-1 m in diameter, often stunted in dryer western parts of East Texas and the adjacent Cross Timbers; crown broad and rounded.

**Leaves:** deciduous, simple, alternate, the blades 4-15(-20) cm long, 2-10(-12) cm wide, rather stiff in texture, dark green and shiny above, lower surface lighter and covered with minute, stellate (= star-shaped) hairs visible with moderate magnification, turning brownish or sometimes yellowish brown in autumn, basally rounded-attenuate to cordate, sometimes cuneate, marginally shallowly to usually deeply lobed, the typically 2-3 lobes on each side rounded to spatulate or with irregular shallow lobes, entire, usually the main lobe on each side rather large and perpendicular to midvein, giving the leaf a roughly cross-like appearance, without bristle tips; petiole 3-7(-30) mm long, with stellate hairs.

**Buds:** to ca. 4 mm long (terminal), reddish brown, ovoid, apically obtuse or acute, sparsely hairy.

**Flowers:** unisexual, male and female flowers occurring separately (plants monoecious), individually tiny and inconspicuous; male flowers numerous in slender, dangling catkins 5-10 cm long; female flowers stalkless, in 1-4-flowered clusters in the leaf axils

**Fruits:** acorns, often 1-3 clustered, maturing in 1 season; cup enclosing 1/4-2/3 nut; nut ovoid or globose, 10-20 mm long, 8-12(-20) mm wide.

**Bark:** light to dark gray, sometimes somewhat reddish brown, thin and scaly at first, developing deep lengthwise furrows separating the rounded, sometimes broad, scaly ridges.

**Wood:** sapwood whitish to light brown, thin or thick; heartwood rich light brown to dark brown; wood hard, heavy, durable, usually straight-grained; growth rings distinct except in slow-grown stock, nearly indistinguishable from other white oaks.

**Habitat:** Usually on dry sites, including dry sandy and gravelly-silty uplands and ridges, often in association with BLACK-JACK OAK. While POST OAKS are remarkably tough in natural situations (e.g., withstanding dry conditions and repeated droughts), they are extremely sensitive to disturbance of their roots and die quickly (e.g., in yard settings) when their root zone has been compromised (e.g., by compaction).

**Range:** occurring in all areas of Texas except the High Plains and Trans-Pecos and dominant in the Cross Timbers and Post Oak Savannah; widespread in the southeastern U.S. and adjacent areas west to KS, OK, and TX.

**Principal Uses:** limited use (commercially sold as WHITE OAK) in furniture, also flooring (widely used because of hardness, resistance to abrasion, and ability to finish smoothly), railroad ties, siding, planks, construction and mine timbers, trim molding, stairs, fence posts, pulp, veneer, particle boards, and fuel. The bark is a source of tannin.

**Historical Uses:** fence posts (since durable in contact with soil; hence the common name), railroad ties, flooring, lumber, fuel. The acorns of post oak, like those of other white oaks, are rich in fat, protein, and starch as well as being relatively low in tannins (compared to red oaks). Consequently, these acorns were used by Native Americans as food (when ground into meal) and by early settlers as forage for pigs.

**Other Significant Information:** POST OAK is the widest-ranging oak in Texas and the dominant tree in the sandy-soil areas of North Central and East Texas, where it dominates (sometimes in nearly pure stands) the Post Oak Savannah and Cross Timbers in the forest-prairie transition area. This is a slow growing, long-lived species. Tree-ring chronologies extending from about 200 to more than 300 years have been obtained from East Texas POST OAKS, with the oldest individual trees dating back to 1658 (D. Stahle, pers. comm.). In some areas, particularly the Cross Timbers, the stunted size and the poor quality of the wood obtainable from these ancient, often hollow and damaged trees have made them not worth cutting from the commercial standpoint. As a result, a number of old-growth areas of "Ancient Cross Timbers" still survive. Conservation efforts are underway to preserve these forests, which date back to presettlement times (see page 125 of the introduction to this volume). Though sensitive to disturbance of its roots (and very difficult to transplant), this species is sometimes used as a shade tree. It is also planted to stabilize dry rocky slopes where few other trees can grow. Like many oaks, POST OAK is a mast-fruiting species—in other words, it produces a heavy crop of fruits only at irregular intervals—this type of cyclical fruiting, with years of heavy fruit production occurring irregularly, is possibly an adaptation to reduce seed predation by making the seeds an unpredictable resource. Toxicity of oaks to cattle due to the presence of tannins can cause significant loss in some areas, particularly during drought years; mostly new foliage is involved, but mature leaves and acorns can also cause poisoning if eaten in large quantities; the compounds actually causing the toxic effects are apparently low molecular weight phenolic compounds produced as the result of biodegradation of more molecularly complex tannins. POST OAK is sometimes confusing to identify, due to its variable leaf shape and many different growth forms.

**Recognition in the Field:** leaves usually *cross-shaped and lacking bristle tips*; twigs and the lower surface of leaves with dense stellate (star-like) hairs; fruit an *acorn* with cup enclosing 1/4-2/3 of nut.

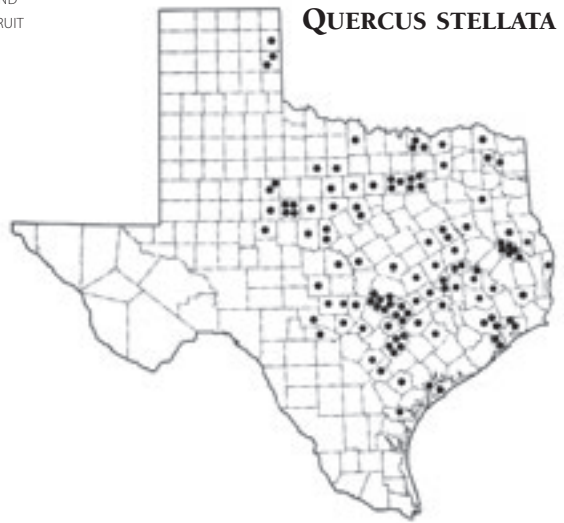




WOOD



LEAVES  
AND  
FRUIT



LEAVES



BARK



**TAXODIUM DISTICHUM** (L.) Rich. BALD-CYPRESS  
(CUPRESSACEAE, CYPRESS OR REDWOOD FAMILY)

**Other Common Names:** SOUTHERN BALD-CYPRESS, SOUTHERN-CYPRESS, SWAMP-CYPRESS, RED-CYPRESS, WHITE-CYPRESS, YELLOW-CYPRESS, GULF-CYPRESS, TIDEWATER RED-CYPRESS.

**Form and Size:** medium to large tree to 40(-50) m; crown sharply pointed on young trees, becoming broad and rounded or nearly flat-topped; trunk gradually tapering, usually to 1.5 m, rarely to 4 m in diameter, often with a strongly enlarged buttressed base, and if growing in or near water, the tree will have several conspicuous, cone-shaped “knees” produced by the roots and extending above the surface.

**Leaves:** deciduous (shed with deciduous twiglets), small, 2-ranked, linear to linear-lanceolate, flat, 5-17 mm long, laterally divergent, the free portion contracted and twisted basally, without an abaxial resin gland.

**Buds:** rounded, 2-4 mm in diameter, with several closely overlapping, pale brown scales.

**Seed Cones:** hanging, singly or 2-3 together, rounded to pear-shaped, to ca. 25(-40) mm in diameter, wrinkled and becoming woody, green turning brown or brownish purple at maturity; cone scales somewhat peltate (= shield-shaped), closely fitting one against another, with 2 seeds per scale; seeds irregularly 3-angled, 8-10 mm long, brown, with 3 narrow wings.

**Pollen Cones:** in dangling panicles usually 10-14 cm long.

**Bark:** moderately thin, light reddish-brown to light brown, with shallow furrows dividing the broad, flat ridges that sometimes separate into thin, fibrous scales.

**Wood:** sapwood pale yellowish white, merging more or less gradually into the heartwood; heartwood quite variable in color, ranging from yellowish to light or dark brown, reddish brown, or almost blackish; wood with a greasy feel (especially along the grain), often with a rancid odor (light colored wood sometimes odorless); grain generally straight and even or uneven, coarse textured; growth rings distinct.

**Habitat:** rivers, lake margins, and swamps, occasionally in slightly brackish water; saturated and seasonally inundated soils; the species is among the most tolerant of saturated soils with poor aeration. Though often seen growing in relatively shallow water considerable distances from the shore of lakes, seeds of the species will germinate only on moist but unflooded soil.

**Range:** Pineywoods and Post Oak Savannah west to Red River, Upshur, Brazos (possibly native), and Robertson cos. and southwestern portion of East Texas in Bexar, Bastrop, Bell, Comal, Hays, and Travis cos.; also Gulf Prairies and Marshes and eastern Edwards Plateau; primarily southeastern U.S. from DE s to FL west to OK and TX and up the Mississippi drainage to IL and IN.

**Principal Uses:** BALD-CYPRESS has one of the most variable woods in the U.S. in many respects, so major uses depend on the particular grade (particularly whether sapwood or heartwood). Most of the major uses rely on the wood's decay resistance and durability (particularly of old-growth wood) when exposed to conditions favorable to decay (e.g., the name “the wood eternal”). Such uses include siding, beams, posts, pilings, timbers in docks and bridges, and coffins. The wood is also used for millwork (doors, sash, and blinds, interior trim, and paneling), kitchen cabinets, shingles, boxes, and crates. BALD-CYPRESS is additionally used for railroad ties. High quality old-growth bald-cypress has, for commercial purposes, been exhausted.

**Historical Uses:** tanks, vats, silos, containers for corrosive chemicals, laundry appliances, greenhouses, ship- and boatbuilding, stadium seats, shingles, cooperage (barrels).

**Other Significant Information:** BALD-CYPRESS has been growing in popularity as an ornamental tree for parks, large lawns, and urban settings. While extremely tolerant of flooding (and thus dominant in some East Texas habitats), the species does well in cultivation in upland situations and is reasonably drought tolerant (in natural settings it cannot compete with hardwoods in uplands). At one time there were large numbers of huge, old BALD-CYPRESSES in East Texas, but because of the value of the wood, almost all were cut for timber. A very few impressive, extremely old individuals escaped destruction and can still be seen in the Big Thicket National Preserve. Fortunately, second or third growth tracts do occur in state and federal parklands, forests, and preserves in Texas, especially in the Big Thicket National Preserve and at Caddo Lake. This species is extremely long-lived and individuals up to nearly 1,700 years old have been discovered in North Carolina, making it the longest lived tree species in eastern North America. While there have been various suggestions, the function or functions of the “knees” remains unclear. All trees in East TX are var. *distichum*. Two other varieties are known: *Taxodium distichum* var. *imbricatum* (Nutt.) Croom, POND-CYPRESS, native in the southeastern U.S. west as far as eastern Louisiana and *Taxodium distichum* var. *mexicanum* Gordon, MEXICAN OR MONTEZUMA BALD-CYPRESS, which extends as far north as southern Texas. The seeds were an important food for the now extinct Carolina parakeet.

**Recognition in the Field:** typically *swollen-based trees* of wet habitats with nearly globose, *plum-sized, woody cones*, and when growing in or near water with distinctive “*knees*” (erect woody projections) from the roots; also with alternate, ± linear, flat leaves, and *deciduous* twiglets (and thus leaves which are borne on the twiglets).



WOOD

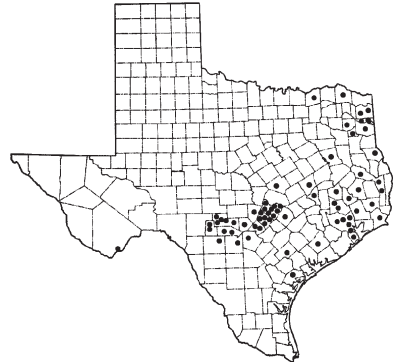


**TAXODIUM DISTICHUM**

FALL LEAVES



HABIT



"KNEES"

LEAVES

SEED  
CONE



BARK



**ULMUS AMERICANA** L. AMERICAN ELM  
(ULMACAEAE, ELM FAMILY)

**Other Common Names:** WHITE ELM, SOFT ELM, WATER ELM, GRAY ELM, COMMON ELM

**Form and Size:** medium to tall tree, 21-35(-40) m; trunk usually straight, to 1-3+ m in diameter, often soon branching, the branches sharply rising (giving rise to a “vase” shape); crown broadly rounded, sometimes with a weeping appearance.

**Leaves:** deciduous, simple, alternate, the blades 7-12(-14) cm long, mostly 1.5-2 times as long as wide, rounded and asymmetrical at base, apically tapering abruptly to a point, dark green, glabrous and smooth or slightly scabrous above, paler and glabrous to densely soft-pubescent beneath, marginally usually doubly serrate; petiole ca. 5 mm, glabrous to pubescent.

**Buds:** 4-6 mm long, broadest at the base and tapering to a sharp point, covered with tiny, reddish-brown, slightly hairy scales.

**Flowers:** bisexual (perfect), in fascicles of 3-4 produced on long (1-2 cm), slender, drooping, pedicels; petals absent; calyx slightly asymmetric, with 7-9 shallow lobes, the margins ciliate; stamens 7-9, the anthers red; pistil 1.

**Fruits:** in loose fascicles, drooping on elongate pedicels, dry, flattened, elliptic to ovate samaras ca. 1 cm long, the surfaces glabrous but ciliate marginally.

**Bark:** thick, ash-gray to grayish-brown, with deep somewhat irregular and intersecting furrows that separate the broad flat ridges/plates, the ridges composed of thin, closely pressed scales.

**Wood:** sapwood grayish white to light brown; heartwood thick, light brown to brown, frequently with a reddish tinge; wood with grain typically interlocked; growth rings distinct.

**Habitat:** bottomlands, floodplains, terraces, deciduous woodlands, fencerows, generally in areas with significant moisture.

**Range:** widespread in Texas except for the extreme south and extreme northwest; widespread in the eastern U.S. and southern Canada w to MT and TX.

**Principal Uses:** boxes, crates, paneling, flooring; because of its good bending qualities it is used for the arching or curved parts of furniture; the interlocking grain makes it difficult to split (and thus useful for items like hockey sticks); because of the decline of this species due to Dutch Elm Disease, AMERICAN ELM wood is of limited importance today.

**Historical Uses:** because of its strength, the wood was used for things susceptible to wear such as wagon wheel hubs, ship decks, or mortars for grinding grain (by Native Americans). Other uses included slack cooperage (= barrels for storing dry goods; it was considered one of the best woods for barrel staves, due to its excellent bending properties and resistance to splitting), ship blocks, bark canoes (Native Americans), farm implements, construction and mining timbers, and railroad ties.

**Other Significant Information:** AMERICAN ELMS are moderately fast growing and generally do not flower and fruit significantly until they are 35-40 years old. This was once among the most popular ornamental trees in eastern North America, and it was well known for its beautiful “vase” shape (expanding ± evenly from a narrow base to a full crown). However, the wide spread of Dutch Elm Disease (thus named because it was discovered by scientists in the Netherlands) has greatly impacted this species. The disease is caused by an ascomycete fungus, *Ophiostoma ulmi* (Buisman) Nannf., that was introduced into the U.S. on diseased logs from Europe (though the fungus is thought to have originated in Asia). It was first discovered in North America in Colorado in the 1930s. This fungus, the spores of which are spread by bark beetles or through tree to tree root grafts, blocks the vascular tissue, thus killing infected trees. The loss of every tree on numerous elm-lined streets is a good lesson in the importance of planting a diversity of tree species (and avoiding monocultures).

**Recognition in the Field:** alternate, simple, large (> 7 cm long) leaves that are *asymmetrical at base, doubly toothed*, and have one main vein from the base; fruits small, flat, elliptic to ovate, *winged*, glabrous except for marginal cilia.

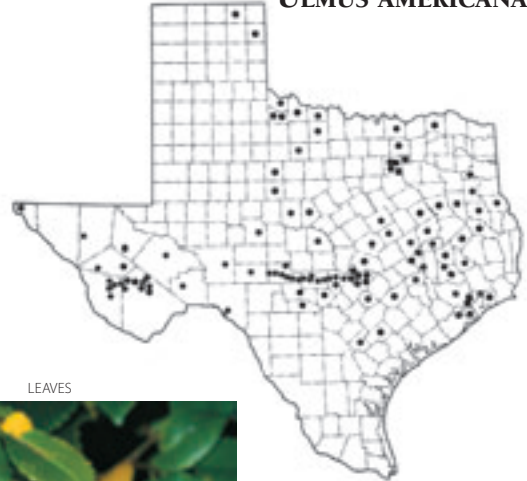


WOOD



LEAF  
SHOWING  
ASYMMETRICAL  
BASE

**ULMUS AMERICANA**



LEAVES



BARK





## LIST OF SELECTED BOTANICALLY RELATED INTERNET ADDRESSES

The following list of internet addresses is intended to provide an entry point into what is a very large and constantly changing pool of information of interest to botanists; it is by no means an attempt at a comprehensive listing. Some of the addresses will soon be outdated, while others are likely to be constant for significant periods of time. One of the major advantages to botanists of this information explosion is that extensive information is accessible from one's desk even without access to major botanical libraries or institutions. This is particularly important to botanists at small colleges and universities. The addresses below have been obtained from the internet and also from unpublished lists by N.G. Miller, Jorge E. Arriagada, and Rahmona Thompson. Updates to this list can be found at:

**[artemis.austincollege.edu/acad/bio/gdiggs/inter.addresses.html](http://artemis.austincollege.edu/acad/bio/gdiggs/inter.addresses.html)**

---

### I. BOTANICAL ORGANIZATIONS, PROJECTS, AND INSTITUTIONS

ALIEN PLANT WEBPAGE—THE ALIEN PLANT WORKING GROUP

**[www.nps.gov/plants/alien/](http://www.nps.gov/plants/alien/)**

AMERICAN FORESTS

**[www.americanforests.org/](http://www.americanforests.org/)**

AMERICAN SOCIETY OF PLANT TAXONOMISTS (home page and to find addresses of members)

**[www.aspt.net/](http://www.aspt.net/)**

THE ANCIENT CROSS TIMBERS CONSORTIUM

**[www.uark.edu/misc/xtimber/](http://www.uark.edu/misc/xtimber/)**

BIOINFORMATICS WORKING GROUP—TEXAS A&M UNIVERSITY

**[csdl.tamu.edu/FLORA/tamuherb.htm](http://csdl.tamu.edu/FLORA/tamuherb.htm)**

BIOTA OF NORTH AMERICA PROGRAM (BONAP)

**[www.bonap.org/](http://www.bonap.org/)**

BOTANICAL RESEARCH INSTITUTE OF TEXAS (BRIT)

**[www.brit.org](http://www.brit.org)**

BOTANICAL SOCIETY OF AMERICA

**[www.botany.org](http://www.botany.org)**

CORNELL UNIVERSITY BOTANICAL GARDEN

**[www.plantations.cornell.edu/](http://www.plantations.cornell.edu/)**

COUNCIL ON BOTANICAL AND HORTICULTURAL LIBRARIES

**[www.cbhl.net/](http://www.cbhl.net/)**

EAST TEXAS ARBORETUM AND BOTANICAL SOCIETY

**[www.eastexasarboretum.org/](http://www.eastexasarboretum.org/)**

FLORA OF NORTH AMERICA

**[www.fna.org/FNA/](http://www.fna.org/FNA/)**

FOREST RESEARCH INSTITUTE—STEPHEN F. AUSTIN STATE UNIVERSITY

**[www.fri.sfasu.edu/](http://www.fri.sfasu.edu/)**

GENERIC FLORA OF THE SOUTHEASTERN UNITED STATES PROJECT

**[www.flmnh.ufl.edu/natsci/herbarium/genflor/](http://www.flmnh.ufl.edu/natsci/herbarium/genflor/)**

GRAY HERBARIUM OF HARVARD UNIVERSITY

**[www.huh.harvard.edu/](http://www.huh.harvard.edu/)**

INTERNATIONAL ASSOCIATION FOR PLANT TAXONOMY

**[bgbm3.bgbm.fu-berlin.de/IAPT/default.htm](http://bgbm3.bgbm.fu-berlin.de/IAPT/default.htm)**

- INTERNATIONAL ORGANIZATION FOR PLANT INFORMATION  
**plantnet.rbgsyd.gov.au/iopi/iopihome.htm**
- INVASIVE SPECIES INITIATIVE—THE NATURE CONSERVANCY  
**tncweeds.ucdavis.edu/**
- JEPSON AND UNIVERSITY OF CALIFORNIA AT BERKELEY HERBARIA  
**ucjeps.berkeley.edu/**
- LADY BIRD JOHNSON WILDFLOWER CENTER  
**www.wildflower.org/**
- MAST ARBORETUM—STEPHEN F. AUSTIN STATE UNIVERSITY  
**arboretum.sfasu.edu/**
- MISSOURI BOTANICAL GARDEN  
**www.mobot.org/default.asp**
- NATIONAL BIOLOGICAL INFORMATION INFRASTRUCTURE  
**www.nbii.gov/search/sitemap.html**
- NATURAL RESOURCES CONSERVATION SERVICE (USDA)  
**www.nrcs.usda.gov/**
- NATURAL SCIENCE COLLECTIONS ALLIANCE WEBSITE  
**www.nscalliance.org/**
- NEW YORK BOTANICAL GARDEN  
**www.nybg.org/**
- NORTH AMERICAN WEED MANAGEMENT ASSOCIATION  
**www.nawma.org/index.html**
- OHIO STATE UNIVERSITY MAIN PLANT PAGE  
**plantfacts.osu.edu/**
- ORGANIZATION FOR TROPICAL STUDIES (OTS)  
**www.ots.duke.edu/**
- PLANTS FOR THE FUTURE (a resource center for edible and other useful plants)  
**www.pfaf.org/**
- ROYAL BOTANIC GARDENS, KEW  
**www.rbgekew.org.uk**
- SIDA, CONTRIBUTIONS TO BOTANY  
**www.brit.org/sida/**
- SMITHSONIAN INSTITUTION BOTANY DEPARTMENT  
**www.nmnh.si.edu/botany/**
- TEXAS A&M UNIVERSITY TRACY HERBARIUM  
**www.csdl.tamu.edu/FLORA/taes/tracy/homeNF.html**
- TEXAS AGRICULTURAL EXPERIMENT STATION—COUNTY RESEARCH CENTERS (formerly part of the Texas Agricultural Extension Service)  
**agresearch.tamu.edu/r&ECenters.htm**
- TEXAS COOPERATIVE EXTENSION—COUNTY OFFICES (formerly the Texas Agricultural Extension Service)  
**county-tx.tamu.edu/**
- TEXAS DEPARTMENT OF PARKS AND WILDLIFE  
**www.tpwd.state.tx.us/**
- TEXAS FOREST SERVICE  
**txforests-service.tamu.edu/**
- TEXAS NATURE CONSERVANCY  
**nature.org/wherewework/northamerica/states/texas/**
- TREE OF LIFE (information about phylogeny and biodiversity)  
**tolweb.org/tree/phylogeny.html**
- UNIVERSITY OF CALIFORNIA MUSEUM OF PALEONTOLOGY (UCMP) WEB LIFT TO TAXA (general information on plant groups)  
**www.ucmp.berkeley.edu/help/taxaform.html**

UNIVERSITY OF TEXAS AT AUSTIN PLANT RESOURCES CENTER

[www.biosci.utexas.edu/prc/](http://www.biosci.utexas.edu/prc/)

UNIVERSITY OF WISCONSIN-MADISON, DEPARTMENT OF BOTANY

[www.botany.wisc.edu/](http://www.botany.wisc.edu/)

USEFUL WILD PLANTS PROJECT—USEFUL PLANTS OF TEXAS AND SE

[www.usefulwildplants.org/](http://www.usefulwildplants.org/)

## II. PLANT IMAGES

AGRICULTURAL RESEARCH SERVICE IMAGE GALLERY (for plant images)

[www.ars.usda.gov/is/graphics/photos/](http://www.ars.usda.gov/is/graphics/photos/)

AQUATIC, WETLAND, AND INVASIVE PLANT LINE DRAWINGS

[aquat1.ifas.ufl.edu/linedr.html](http://aquat1.ifas.ufl.edu/linedr.html)

CALIFORNIA STATE UNIVERSITY STANISLAUS BOTANY COURSE WEB IMAGES

[arnica.csustan.edu/botany/](http://arnica.csustan.edu/botany/)

CARNIVOROUS PLANT IMAGES

[www.omnisterra.com/bot/cp\\_home.cgi](http://www.omnisterra.com/bot/cp_home.cgi)

DIGITAL FLOWERS—FROM A SYSTEMATICS COURSE AT THE UNIVERSITY OF ILLINOIS

[www.life.uiuc.edu/plantbio/digitalflowers/](http://www.life.uiuc.edu/plantbio/digitalflowers/)

HORTICULTURAL AND FOOD CROP IMAGES

[pas.byu.edu/aghrt100/images.htm](http://pas.byu.edu/aghrt100/images.htm)

LINNAEAN HERBARIUM SPECIMEN IMAGES

[linnaeus.nrm.se/botany/fbo/welcome.html.en](http://linnaeus.nrm.se/botany/fbo/welcome.html.en)

MEDICAL AND CULINARY PLANT IMAGES

[www.ibiblio.org/herbmed/](http://www.ibiblio.org/herbmed/)

NATIVE PLANT INFORMATION NETWORK (LADY BIRD JOHNSON WILDFLOWER CENTER)

[www.wildflower2.org/npin/gallery/gallery.html](http://www.wildflower2.org/npin/gallery/gallery.html)

NATIVE PLANTS OF CENTRAL TEXAS

[www.sbs.utexas.edu/mbierner/bio406d/PlantPics\\_archive.htm](http://www.sbs.utexas.edu/mbierner/bio406d/PlantPics_archive.htm)

MISSOURI BOTANICAL GARDEN LIBRARY—RARE BOOK DIGITIZATION PROJECT

[www.illustratedgarden.org/mobot/rarebooks/index.asp](http://www.illustratedgarden.org/mobot/rarebooks/index.asp)

PLANT IMAGE GALLERY (THE NOBLE FOUNDATION)

[www.noble.org/imagegallery/](http://www.noble.org/imagegallery/)

PLANT IMAGES (Steve's Photos)

[arnica.csustan.edu/photos/index.htm](http://arnica.csustan.edu/photos/index.htm)

SMITHSONIAN INSTITUTION BOTANY DEPARTMENT (botanical images)

[www.nmnh.si.edu/botany/images.htm](http://www.nmnh.si.edu/botany/images.htm)

2BNTHEWILD—IMAGES OF PLANTS OF THE SOUTHEASTERN U. S.

[2bntthewild.com/](http://2bntthewild.com/)

VASCULAR PLANT IMAGE LIBRARY (TEXAS A&M UNIVERSITY)

[www.csdl.tamu.edu/FLORA/gallery.htm](http://www.csdl.tamu.edu/FLORA/gallery.htm)

VIRTUAL FOLIAGE HOME PAGE (plant images)

[botit.botany.wisc.edu/](http://botit.botany.wisc.edu/)

## III. TOOLS USEFUL TO BOTANISTS

### A. DATABASES INCLUDING PLANT NAMES/NOMENCLATURE

ALIEN PLANT DATABASE—ALIEN PLANT WORKING GROUP

[www.nps.gov/plants/alien/factmain.htm#p1lists](http://www.nps.gov/plants/alien/factmain.htm#p1lists)

AQUATIC, WETLAND, AND INVASIVE PLANT DATABASE

[aquat1.ifas.ufl.edu/](http://aquat1.ifas.ufl.edu/)



ARABIDOPSIS—THE DEFINITIVE WEBSITE

**[www.arabidopsis.org](http://www.arabidopsis.org)**

BOTANICAL COLLECTORS DATABASE (information on plant collectors and authors)

**[brimsa.huh.harvard.edu/cms-wb/botanist\\_index.html](http://brimsa.huh.harvard.edu/cms-wb/botanist_index.html)**

CHECKLIST (SYNONYMIZED) OF VASCULAR FLORA NORTH OF MEXICO (a checklist and more; BONAP/Kartesz data from 1998)

**[www.csdl.tamu.edu/FLORA/b98/check98.htm](http://www.csdl.tamu.edu/FLORA/b98/check98.htm)**

DATABASES AT THE SMITHSONIAN INSTITUTION

**[www.mnh.si.edu/rc/db/databases.html](http://www.mnh.si.edu/rc/db/databases.html)**

FAMILIES OF FLOWERING PLANTS (detailed family descriptions—geography, biochemistry, anatomy, pollination, etc.)

**[delta-intkey.com/angio/index.htm](http://delta-intkey.com/angio/index.htm)**

FLORA EUROPAEA DATABASE

**[rbg-web2.rbge.org.uk/FE/fe.html](http://rbg-web2.rbge.org.uk/FE/fe.html)**

FLORA2K—BIODIVERSITY ON THE INTERNET (to access nomenclatural and family information)

**[www.csdl.tamu.edu/FLORA/kartesz/flora2ka.htm](http://www.csdl.tamu.edu/FLORA/kartesz/flora2ka.htm)**

FLOWERING PLANT GATEWAY (for plant family information)

**[www.csdl.tamu.edu/FLORA/ftp/vascdoc1.htm](http://www.csdl.tamu.edu/FLORA/ftp/vascdoc1.htm)**

GERMPLASM RESOURCES INFORMATION NETWORK (GRIN)

**[www.ars-grin.gov/cgi-bin/npgs/html/index.pl](http://www.ars-grin.gov/cgi-bin/npgs/html/index.pl)**

GLOBAL WEED COMPENDIUM

**[www.hear.org/gcw/index.html](http://www.hear.org/gcw/index.html)**

GRASS GENERA OF THE WORLD

**[delta-intkey.com/grass/](http://delta-intkey.com/grass/)**

HARVARD UNIVERSITY DATABASES

**[blodeuwedd.huh.harvard.edu/databases/](http://blodeuwedd.huh.harvard.edu/databases/)**

INDEX HERBARIORUM (database of herbaria world wide)

**[sciweb.nybg.org/science2/IndexHerbariorum.asp](http://sciweb.nybg.org/science2/IndexHerbariorum.asp)**

INDEX NOMINUM GENERICORUM

**[ravenel.si.edu/botany/ing/](http://ravenel.si.edu/botany/ing/)**

INDEX NOMINUM SUPRAGENERICORUM PLANTARUM VASCULARIUM PROJECT

**[matrix.nal.usda.gov:8080/cgi-bin/starfinder/0?path=suprag.txt&id=anon&pass=&OK=OK](http://matrix.nal.usda.gov:8080/cgi-bin/starfinder/0?path=suprag.txt&id=anon&pass=&OK=OK)**

INTEGRATED TAXONOMIC INFORMATION SYSTEM DATABASE QUERY

**[www.itis.usda.gov/advanced\\_search.html](http://www.itis.usda.gov/advanced_search.html)**

INTERNATIONAL ORGANIZATION FOR PLANT INFORMATION (database of plant databases)

**[plantnet.rbgsyd.gov.au/iopi/iopihome.htm](http://plantnet.rbgsyd.gov.au/iopi/iopihome.htm)**

INTERNATIONAL PLANT NAME INDEX

**[www.ipni.org/ipni/query\\_ipni.html](http://www.ipni.org/ipni/query_ipni.html)**

INVASIVE SPECIES

**[www.invasivespecies.gov](http://www.invasivespecies.gov)**

NAMES IN CURRENT USE FOR EXTANT PLANT GENERA

**[www.bgbm.fu-berlin.de/iapt/ncu/genera/](http://www.bgbm.fu-berlin.de/iapt/ncu/genera/)**

NEW YORK BOTANICAL GARDEN (searchable databases)

**[www.nybg.org/bsci/online\\_pubs.html](http://www.nybg.org/bsci/online_pubs.html)**

PHYTOCHEMICAL AND ETHNOBOTANICAL DATABASES

**[www.ars-grin.gov/duke/index.html](http://www.ars-grin.gov/duke/index.html)**

PLANT CHROMOSOME NUMBERS DATABASE

**[mobot.mobot.org/Pick/Search/ipcn.html](http://mobot.mobot.org/Pick/Search/ipcn.html)**

PLANT-LINK (search engine for plant information)

**[www.dpw.wageningen-ur.nl/links/](http://www.dpw.wageningen-ur.nl/links/)**

PLANTS FOR THE FUTURE (a species database of useful plants)

**[www.pfaf.org/](http://www.pfaf.org/)**

PLANTS NATIONAL DATABASE (USDA)

[plants.usda.gov/](http://plants.usda.gov/)

ROYAL BOTANIC GARDENS, KEW DATABASES

[www.rbgekew.org.uk/data/index.html](http://www.rbgekew.org.uk/data/index.html)

[www.kew.org/searchepic/searchpage.do](http://www.kew.org/searchepic/searchpage.do)

TREEBASE—A DATABASE OF PHYLOGENETIC KNOWLEDGE

[www.treebase.org/treebase/](http://www.treebase.org/treebase/)

TREE SPECIES RANGE MAPS

[climchange.cr.usgs.gov/data/atlas/little/](http://climchange.cr.usgs.gov/data/atlas/little/)

TROPICOS (Worldwide Nomenclature Database-Missouri Botanical Garden)

[mobot.mobot.org/W3T/Search/vast.html](http://mobot.mobot.org/W3T/Search/vast.html)

UNIVERSITY OF MINNESOTA-PLANT INFORMATION ONLINE (Subscription required)

[plantinfo.umn.edu/default.asp](http://plantinfo.umn.edu/default.asp)

VASCULAR PLANT FAMILY NAMES IN CURRENT USE

[www.life.umd.edu/emeritus/reveal/pbio/fam.ncu.html](http://www.life.umd.edu/emeritus/reveal/pbio/fam.ncu.html)

WORLD SPECIES INDEX

[www.sp2000.org/](http://www.sp2000.org/)

## B. FLORAS

ARKANSAS VASCULAR PLANTS

[www.csdl.tamu.edu/FLORA/arkansas/arkindex.htm](http://www.csdl.tamu.edu/FLORA/arkansas/arkindex.htm)

DIGITAL ATLAS OF THE VIRGINIA FLORA

[www.biol.vt.edu/digital\\_atlas/](http://www.biol.vt.edu/digital_atlas/)

FLORA OF THE CAROLINAS, VIRGINIA, AND GEORGIA (online flora)

[www.herbarium.unc.edu/flora.htm](http://www.herbarium.unc.edu/flora.htm)

FLORIDA VASCULAR PLANTS (Atlas)

[www.plantatlas.usf.edu/](http://www.plantatlas.usf.edu/)

ILLUSTRATED FLORA OF NORTH CENTRAL TEXAS

[artemis.austincollege.edu/acad/bio/gdiggs/NCTXpdf.htm](http://artemis.austincollege.edu/acad/bio/gdiggs/NCTXpdf.htm)

LOUISIANA GRASSES

[www.csdl.tamu.edu/FLORA/lagrasses/lahome1.htm](http://www.csdl.tamu.edu/FLORA/lagrasses/lahome1.htm)

NEW MEXICO VASCULAR PLANT NAMES (Working Index)

[web.nmsu.edu/~kallred/herbweb/Working%20Index-title.htm](http://web.nmsu.edu/~kallred/herbweb/Working%20Index-title.htm)

OKLAHOMA VASCULAR PLANTS DATABASE

[www.biosurvey.ou.edu/atlasdesc.html](http://www.biosurvey.ou.edu/atlasdesc.html)

THE PULLEN HERBARIUM (MISS)

[www.herbarium.olemiss.edu/](http://www.herbarium.olemiss.edu/)

SOUTH CAROLINA PLANT ATLAS

[cricket.biol.sc.edu/herb/](http://cricket.biol.sc.edu/herb/)

TENNESSEE VASCULAR PLANTS (Database)

[tenn.bio.utk.edu/vascular/vascular.html](http://tenn.bio.utk.edu/vascular/vascular.html)

## C. PLANT TAXONOMIC MATERIAL /RULES

AMERICAN SOCIETY OF PLANT TAXONOMISTS MEMBERSHIP LIST (to locate botanists)

[www.aspt.net/](http://www.aspt.net/)

ANGIOSPERM PHYLOGENY

[www.mobot.org/MOBOT/Research/APweb/welcome.html](http://www.mobot.org/MOBOT/Research/APweb/welcome.html)

AUTHORS OF PLANT NAMES (standard Brummitt & Powell abbreviations)

[www.rbgekew.org.uk/web.dbs/authform.html](http://www.rbgekew.org.uk/web.dbs/authform.html)

BIOLOGICAL NOMENCLATURE IN THE 21ST CENTURY

[www.life.umd.edu/emeritus/reveal/PBIO/nomcl/delp.html](http://www.life.umd.edu/emeritus/reveal/PBIO/nomcl/delp.html)

CODE BASED ON A PHYLOGENETIC (cladistic) THEME

**[www.ohiou.edu/phylocode/](http://www.ohiou.edu/phylocode/)**

DELTA (Descriptive Language for Taxonomy)

**[delta-intkey.com/](http://delta-intkey.com/)**

DRAFT BIOCODE (1997): THE PROSPECTIVE INTERNATIONAL RULES FOR THE SCIENTIFIC NAMES OF ORGANISMS

**[www.rom.on.ca/biodiversity/biocode/biocode1997.html](http://www.rom.on.ca/biodiversity/biocode/biocode1997.html)**

EXPERT CENTER FOR TAXONOMIC IDENTIFICATION (ETI)

**[www.eti.bio.uva.nl/](http://www.eti.bio.uva.nl/)**

INTERNATIONAL CODE OF BOTANICAL NOMENCLATURE (Tokyo Code)

**[www.bgbm.fu-berlin.de/iapt/nomenclature/code/tokyo-e/](http://www.bgbm.fu-berlin.de/iapt/nomenclature/code/tokyo-e/)**

INTERNATIONAL CODE OF BOTANICAL NOMENCLATURE (St. Louis Code)

**[www.bgbm.fu-berlin.de/iapt/nomenclature/code/SaintLouis/0000St.Luistitle.htm](http://www.bgbm.fu-berlin.de/iapt/nomenclature/code/SaintLouis/0000St.Luistitle.htm)**

PLANT NAMES: CONSERVED AND REJECTED

**[persoon.si.edu/codes/props/](http://persoon.si.edu/codes/props/)**

WORLD TAXONOMISTS DATABASE

**[www.eti.uva.nl/Database/WTD.html](http://www.eti.uva.nl/Database/WTD.html)**

WORLD WIDE PLANT FAMILY IDENTIFIER

**[www.colby.edu/info.tech/BI211/PlantFamilyID.html](http://www.colby.edu/info.tech/BI211/PlantFamilyID.html)**

#### **D. SEARCHING THE BOTANICAL LITERATURE**

AGRICOLA DATABASE—NATIONAL AGRICULTURAL LIBRARY (to search for journal articles, etc.)

**[agricola.nal.usda.gov/](http://agricola.nal.usda.gov/)**

INDEX TO AMERICAN BOTANICAL LITERATURE (excellent source for American botanical references)

**[www.nybg.org/bsci/iabl.html](http://www.nybg.org/bsci/iabl.html)**

KEW RECORD OF TAXONOMIC LITERATURE (excellent source of botany references going back to 1970)

**[www.rbgekew.org.uk/bibliographies/KR//KRHomeExt.html](http://www.rbgekew.org.uk/bibliographies/KR//KRHomeExt.html)**

### **IV. USEFUL NON-BOTANICAL TOOLS**

AUSTIN COLLEGE ABELL LIBRARY—VIRTUAL LIBRARY

**[abell.austincollege.edu/Abell/](http://abell.austincollege.edu/Abell/)**

CAREERS IN BOTANY (Botanical Society of America)

**[www.botany.org/bsa/careers/](http://www.botany.org/bsa/careers/)**

CARTOGRAPHIC LINKS FOR BOTANISTS

**[www.helsinki.fi/~rlampine/cartogr.html](http://www.helsinki.fi/~rlampine/cartogr.html)**

CIA WORLD FACT BOOK (maps and information about countries worldwide)

**[www.odci.gov/cia/publications/factbook/index.html](http://www.odci.gov/cia/publications/factbook/index.html)**

ENVIRONMENTAL NEWS NETWORK

**[www.enn.com/](http://www.enn.com/)**

GEOGRAPHIC NAMES BROWSER

**[www.getty.edu/research/conducting\\_research/vocabularies/tgn/index.html](http://www.getty.edu/research/conducting_research/vocabularies/tgn/index.html)**

GEOGRAPHIC NAMES INFORMATION SYSTEM

**[geonames.usgs.gov/](http://geonames.usgs.gov/)**

GOVERNMENT WEBPAGES DATABASE (searches over 1.5 million government and military webpages)

**[www.firstgov.gov/](http://www.firstgov.gov/)**

THE MAMMALS OF TEXAS—ONLINE EDITION

**[www.nsr.ttu.edu/tmot1/Default.htm](http://www.nsr.ttu.edu/tmot1/Default.htm)**

MLA (Modern Language Association) (How to cite electronic sources)

**[www.columbia.edu/cu/cup/cgos/idx\\_basic.html](http://www.columbia.edu/cu/cup/cgos/idx_basic.html)**

NATIONAL ATLAS OF THE UNITED STATES

**[www-atlas.usgs.gov/](http://www-atlas.usgs.gov/)**

TRANSLATION SERVICE/ALTAVISTA (to translate material to or from various languages)

[babelfish.altavista.digital.com/](http://babelfish.altavista.digital.com/)

UNIVERSITY OF TEXAS PERRY-CASTANEDA LIBRARY MAP COLLECTION

[www.lib.utexas.edu/maps/](http://www.lib.utexas.edu/maps/)

## V. LINKS/DIRECTORIES/WEB SERVERS

BOTANICAL DATABASES AT THE SMITHSONIAN INSTITUTION

[www.nmnh.si.edu/botany/database.htm](http://www.nmnh.si.edu/botany/database.htm)

BOTANICAL SOCIETY OF AMERICA BOTANY RELATED WWW SITES

[www.botany.org/bsa/www-bot.html](http://www.botany.org/bsa/www-bot.html)

BOTANY JOURNALS WEBPAGE (links to journals on the web)

[www.e-journals.org/botany/](http://www.e-journals.org/botany/)

INTERNET DIRECTORY FOR BOTANY

[www.botany.net/IDB/](http://www.botany.net/IDB/)

MAJOR WWW AND INTERNET BOTANY ADDRESSES (numerous sites)

[www.life.umd.edu/emeritus/reveal/pbio/pb250/weba.html](http://www.life.umd.edu/emeritus/reveal/pbio/pb250/weba.html)

NATURAL SELECTION-LINKS TO WEBSITES ON THE NATURAL WORLD VIA QUERY

[nature.ac.uk/](http://nature.ac.uk/)

NOXIOUS WEED WEBPAGE (links to many noxious weed web sites)

[www.aphis.usda.gov/ppq/weeds/](http://www.aphis.usda.gov/ppq/weeds/)

PLANT SYSTEMATICS AND EVOLUTION LINKS

[www.csdl.tamu.edu/FLORA/ftp/tfplinks.html](http://www.csdl.tamu.edu/FLORA/ftp/tfplinks.html)

SEARCH ENGINE FOR PLANT RELATED QUESTIONS

[webgarden.osu.edu/](http://webgarden.osu.edu/)

SCOTT'S BOTANICAL LINKS

[www.ou.edu/cas/botany-micro/bot-linx/](http://www.ou.edu/cas/botany-micro/bot-linx/)

VEGETATION MAPS FROM ALL REGIONS OF THE WORLD

[www.lib.berkeley.edu/EART/vegmaps.html](http://www.lib.berkeley.edu/EART/vegmaps.html)

VIRTUAL LIBRARY: BOTANY

[www.ou.edu/cas/botany-micro/www-vl/](http://www.ou.edu/cas/botany-micro/www-vl/)

VIRTUAL LIBRARY—EVOLUTION (Biosciences)

[mcb.harvard.edu/BioLinks/Evolution.html](http://mcb.harvard.edu/BioLinks/Evolution.html)

WILDFLOWER LINKS

[www.wild-flowers.com/](http://www.wild-flowers.com/)

WORLD SPECIES LIST (links to plant sites around the world)

[species.enviroweb.org/](http://species.enviroweb.org/)

## VI. TEXAS BOTANY

BENNY SIMPSON'S NATIVE TEXAS TREES

[aggie-horticulture.tamu.edu/ornamentals/natives/tamuhort.html](http://aggie-horticulture.tamu.edu/ornamentals/natives/tamuhort.html)

BIBLIOGRAPHY OF TEXAS VASCULAR PLANTS

[www.csdl.tamu.edu/FLORA/ftc/dft/bibquery.htm](http://www.csdl.tamu.edu/FLORA/ftc/dft/bibquery.htm)

BIG THICKET NATIONAL PRESERVE

[www.nps.gov/bith/](http://www.nps.gov/bith/)

CARNIVOROUS PLANTS OF TEXAS

[www.carnivorousplantsoftexas.org](http://www.carnivorousplantsoftexas.org)

CHECKLIST OF THE VASCULAR PLANTS OF TEXAS

[www.csdl.tamu.edu/FLORA/taes/tracy/coverNF.html](http://www.csdl.tamu.edu/FLORA/taes/tracy/coverNF.html)

DIGITAL FLORA OF TEXAS

[www.texasflora.org](http://www.texasflora.org)

ENDEMICS CHECKLIST FOR TEXAS

**[www.csdl.tamu.edu/FLORA/endemics/endemic1.htm](http://www.csdl.tamu.edu/FLORA/endemics/endemic1.htm)**

HERBARIUM SPECIMEN BROWSER (over 240,000 Texas herbarium specimens online)

**[www.csdl.tamu.edu/FLORA/tracy2/main1.html](http://www.csdl.tamu.edu/FLORA/tracy2/main1.html)**

ILLUSTRATED FLORA OF EAST TEXAS PROJECT

**[www.easttexasflora.org](http://www.easttexasflora.org)**

ILLUSTRATED TEXAS FLORAS PROJECT

**[artemis.austincollege.edu/acad/bio/gdiggs/floras.html](http://artemis.austincollege.edu/acad/bio/gdiggs/floras.html)**

NATIVE PLANT SOCIETY OF TEXAS

**[www.npsot.org/](http://www.npsot.org/)**

SHINNERS & MAHLER'S ILLUSTRATED FLORA OF NORTH CENTRAL TEXAS

**[artemis.austincollege.edu/acad/bio/gdiggs/shinners.html](http://artemis.austincollege.edu/acad/bio/gdiggs/shinners.html)**

TEXAS BIG TREE REGISTRY

**[txforestservicetamu.edu/shared/article.asp?DocumentID=476](http://txforestservicetamu.edu/shared/article.asp?DocumentID=476)**

TEXAS DEPARTMENT OF AGRICULTURE

**[www.agr.state.tx.us](http://www.agr.state.tx.us)**

TEXAS MINTS (some images and descriptions)

**[www.lib.utexas.edu/lsl/Mints/](http://www.lib.utexas.edu/lsl/Mints/)**

THE VASCULAR FLORA OF MADISON COUNTY, TEXAS

**[biocourse.bio.tamu.edu/graduate-students/neilla/madhome.htm](http://biocourse.bio.tamu.edu/graduate-students/neilla/madhome.htm)**

WILDFLOWERS IN TEXAS (images)

**[www.rice.edu/armadillo/Wildflowers/Project/wild4.html](http://www.rice.edu/armadillo/Wildflowers/Project/wild4.html)**

## **VII. GARDENING/HORTICULTURAL/AGRICULTURAL/PRACTICAL INFORMATION (APPLIED BOTANY)**

AGGIE HORTICULTURE, TEXAS A&M UNIVERSITY

**[aggie-horticulture.tamu.edu](http://aggie-horticulture.tamu.edu)**

AMERICAN SEED AND NURSERY INDUSTRY

**[www.sil.si.edu/SILPublications/seeds/](http://www.sil.si.edu/SILPublications/seeds/)**

COMMON NAMES WITH THEIR SCIENTIFIC NAMES

**[www.b-and-t-world-seeds.com/coma.htm](http://www.b-and-t-world-seeds.com/coma.htm)**

DISTRIBUTED NETWORK OF AGRICULTURAL-RELATED INFORMATION

**[laurel.nal.usda.gov:8080/agnic/](http://laurel.nal.usda.gov:8080/agnic/)**

ENCYCLOPEDIA OF PLANTS (horticultural information)

**[www.botany.com/](http://www.botany.com/)**

FOREST SCIENCE (TEXAS A&M) INFORMATION AND LINKS

**[forest.tamu.edu/](http://forest.tamu.edu/)**

PLANT TRIVIA TIMELINE

**[www.huntington.org/BotanicalDiv/Timeline.html](http://www.huntington.org/BotanicalDiv/Timeline.html)**

SEED RESOURCES

**[www.seedquest.com/](http://www.seedquest.com/)**

SILVICS OF NORTH AMERICA-U.S.D.A. HANDBOOK

**[www.na.fs.fed.us/spfo/pubs/silvics\\_manual/table\\_of\\_contents.htm](http://www.na.fs.fed.us/spfo/pubs/silvics_manual/table_of_contents.htm)**

SOIL TAXONOMY-SOIL ORDERS

**[soils.ag.uidaho.edu/soilorders/orders.htm](http://soils.ag.uidaho.edu/soilorders/orders.htm)**

TREE DESCRIPTIONS FOR 680 TREES

**[hort.ifas.ufl.edu/trees/family.htm](http://hort.ifas.ufl.edu/trees/family.htm)**

TREE BIOLOGY AND NEWS AROUND THE WORLD

**[www.dlarborist.com/treetrends/](http://www.dlarborist.com/treetrends/)**

WHAT ARE ALL THOSE DEAD PLANTS FOR, ANYWAY?

**[ucjeps.berkeley.edu/dead\\_plants.html](http://ucjeps.berkeley.edu/dead_plants.html)**

## VIII. CONSERVATION

BIG THICKET ASSOCIATION

**[www.btatx.org](http://www.btatx.org)**

BIODIVERSITY WORLDMAP

**[www.nhm.ac.uk/science/projects/worldmap/](http://www.nhm.ac.uk/science/projects/worldmap/)**

BIONET-INTERNATIONAL—GLOBAL NETWORK FOR TAXONOMY IN DEVELOPING COUNTRIES

**[www.bionet-intl.org](http://www.bionet-intl.org)**

CADDO DEFENSE

**[www.caddodefense.org/](http://www.caddodefense.org/)**

CADDO LAKE INSTITUTE DATA SERVER

**[www.clidata.org/default.htm](http://www.clidata.org/default.htm)**

CENTER FOR BIODIVERSITY AND CONSERVATION WEBSITE

**[research.amnh.org/biodiversity/](http://research.amnh.org/biodiversity/)**

THE CONSERVATION FUND

**[www.conservationfund.org/](http://www.conservationfund.org/)**

CONVENTION ON BIOLOGICAL DIVERSITY WEBSITE

**[www.biodiv.org/default.shtml](http://www.biodiv.org/default.shtml)**

ENDANGERED SPECIES AND INTERNATIONAL TRADE

**[www.rbgekew.org.uk/conservation/cites-ind.html](http://www.rbgekew.org.uk/conservation/cites-ind.html)**

ENDANGERED AND THREATENED SPECIES

**[endangered.fws.gov/](http://endangered.fws.gov/)**

**[www.tpwd.state.tx.us/nature/endang/](http://www.tpwd.state.tx.us/nature/endang/)**

ENVIRONMENTAL PROTECTION AGENCY

**[www.epa.gov/](http://www.epa.gov/)**

GLOBAL ENVIRONMENTAL FACILITY WEBSITE

**[www.gefweb.org](http://www.gefweb.org)**

GLOBALLY THREATENED TREES

**[www.wcmc.org.uk/trees/](http://www.wcmc.org.uk/trees/)**

INSTITUTO NACIONAL DE BIODIVERSIDAD WEBSITE—A COSTA RICAN ORGANIZATION

**[www.inbio.ac.cr/es/default.html](http://www.inbio.ac.cr/es/default.html)**

NATIONAL LIBRARY FOR THE ENVIRONMENT

**[www.cnie.org/NLE/](http://www.cnie.org/NLE/)**

NATIONAL REGISTER OF BIG TREES

**[www.americanforests.org/resources/bigtrees/](http://www.americanforests.org/resources/bigtrees/)**

NATIVE PRAIRIES ASSOCIATION OF TEXAS

**[www.texasprairie.org/](http://www.texasprairie.org/)**

NATURSERVE—CONNECTING SCIENCE WITH CONSERVATION

**[www.natureserve.org/](http://www.natureserve.org/)**

NATURAL AREA PRESERVATION ASSOCIATION

**[www.napa-texas.org/](http://www.napa-texas.org/)**

NATURAL RESOURCES CONSERVATION SERVICE, U.S. DEPARTMENT OF AGRICULTURE, PLANT MATERIALS PROGRAM

**[plant-materials.nrcs.usda.gov/](http://plant-materials.nrcs.usda.gov/)**

NATURAL RESOURCES CONSERVATION SERVICE, U.S. DEPARTMENT OF AGRICULTURE, PLANT MATERIALS PROGRAM, EAST TEXAS OFFICE

**[plant-materials.nrcs.usda.gov/etpmc/index.html](http://plant-materials.nrcs.usda.gov/etpmc/index.html)**

NATURE CONSERVANCY

**[nature.org/](http://nature.org/)**

PINEYWOODS NATIVE PLANT CENTER—STEPHEN F. AUSTIN STATE UNIVERSITY

**[pnpc.sfasu.edu/Default.htm](http://pnpc.sfasu.edu/Default.htm)**

PLANT CONSERVATION ALLIANCE

**[www.nps.gov/plants/](http://www.nps.gov/plants/)**

SIERRA CLUB

**[www.sierraclub.org/](http://www.sierraclub.org/)**

SOCIETY FOR CONSERVATION BIOLOGY

**[conbio.net/](http://conbio.net/)**

TEXAS COMMITTEE ON NATURAL RESOURCES

**[tconr.home.texas.net/](http://tconr.home.texas.net/)**

TEXAS COMMISSION ON ENVIRONMENTAL QUALITY (formerly Texas Natural Resource Conservation Commission)

**[www.tceq.state.tx.us/index.html](http://www.tceq.state.tx.us/index.html)**

TEXAS NATURE CONSERVANCY

**[nature.org/wherewework/northamerica/states/texas/](http://nature.org/wherewework/northamerica/states/texas/)**

THE TRUST FOR PUBLIC LAND

**[www.tpl.org/tier2\\_rl.cfm?folder\\_id=264](http://www.tpl.org/tier2_rl.cfm?folder_id=264)**

VIRTUAL LIBRARY OF ECOLOGY AND BIODIVERSITY

**[conbio.net/vl/](http://conbio.net/vl/)**

WATER CONSERVATION

**[www.watersmart.org](http://www.watersmart.org)**

WORLD CONSERVATION MONITORING CENTRE

**[www.unep-wcmc.org/](http://www.unep-wcmc.org/)**

WORLDWATCH INSTITUTE

**[www.worldwatch.org](http://www.worldwatch.org)**

## **IX. POISONOUS AND MEDICINAL PLANTS**

AMERICAN ASSOCIATION OF POISON CONTROL CENTERS

**[www.aapcc.org/](http://www.aapcc.org/)**

**[www.1-800-222-1222.info/](http://www.1-800-222-1222.info/)**

MEDICINAL AND ECONOMIC BOTANY LINKS

**[www.life.umd.edu/emeritus/reveal/PBIO/FindIT/ecmd.html](http://www.life.umd.edu/emeritus/reveal/PBIO/FindIT/ecmd.html)**

MEDICINAL PLANTS—IMAGES, CLASSIC PUBLICATIONS AND RESOURCES

**[www.all-natural.com/herbindx.html](http://www.all-natural.com/herbindx.html)**

POISONOUS PLANT LINKS

**[www.life.umd.edu/emeritus/reveal/PBIO/FindIT/popl.html](http://www.life.umd.edu/emeritus/reveal/PBIO/FindIT/popl.html)**

POISONOUS PLANTS INFORMATION SYSTEM-CANADA

**[www.cbif.gc.ca/pls/pp/poison?p\\_x=px](http://www.cbif.gc.ca/pls/pp/poison?p_x=px)**

POISONOUS PLANTS WEBPAGE—CORNELL UNIVERSITY

**[www.ansci.cornell.edu/plants/index.html](http://www.ansci.cornell.edu/plants/index.html)**



## STATE BOTANICAL SYMBOLS

Information on state botanical symbols can be found in Texas Parks & Wildlife (1995), Tyrl et al. (1994), Jones et al. (1997), and Shearer and Shearer (1994).

### TEXAS

*Lupinus* [Fabaceae], BLUEBONNET. All six *Lupinus* species which occur in the state are the **state flowers of Texas**. *Lupinus subcarnosus* was designated the state flower in 1901 and in 1971 the legislature extended state flower status to the other five *Lupinus* species native in Texas (Andrews 1986).

*Carya illinoensis* (Wangenh.) K. Koch [Juglandaceae], PECAN, NOGAL MORADO, NUEZ ENCARCELADA. **State tree of Texas** as designated by the state legislature in 1919 (Jones et al. 1997).

*Bouteloua curtipendula* (Michx.) Torr. [Poaceae], SIDE-OATS GRAMA. **State grass of Texas** as designated by the 62nd Texas Legislature in 1971 (Jones et al. 1997).

*Opuntia* [Cactaceae], PRICKLY-PEAR. All members of subgenus *Opuntia* (with flat stems) are considered the **state plant of Texas**, while those of subgenus *Cylindroopuntia* (with cylindrical stems) are not—as designated by the 74th state legislature (Jones et al. 1997).

*Citrus paradisi* (L.) Macfad. [*C. maxima* × *C. sinensis*] (cultivar “Ruby” (redblush)) [Rutaceae], TEXAS RED GRAPEFRUIT. **State fruit of Texas** as designated in 1993; while this hybrid cultivar was developed in TX, the parents are introduced (Jones et al. 1997).

*Capsicum annuum* L. var. *annuum* [Solanaceae], JALAPEÑO. **State pepper of Texas** as designated by the 74th state legislature (Jones et al. 1997).

*Capsicum annuum* L. var. *glabriusculum* (Dunal) Heiser & Pickersgill [Solanaceae], BIRD PEPPER, CHILITEPÍN, CHILIPÍQUÍN, CHILE PÍQUÍN, BUSH REDPEPPER. **Native pepper of Texas** as designated by Texas House Concurrent Resolution 82 in 1997 (Andrews 1998).

### OKLAHOMA

*Gaillardia pulchella* Foug. [Asteraceae], FIRE-WHEELS, INDIAN-BLANKET, ROSE-RING GAILLARDIA. **State wildflower of Oklahoma** (Tyrl et al. 1994).

*Cercis canadensis* L. [Fabaceae], REDBUD, JUDAS TREE. **State tree of Oklahoma** (Tyrl et al. 1994).

*Sorghastrum nutans* (L.) Nash [Poaceae], INDIAN GRASS, YELLOW INDIAN GRASS, INDIAN REED. **State grass of Oklahoma** (S. Barber, pers. comm.).

*Phoradendron tomentosum* (DC.) Engelm. ex A. Gray [Viscaceae], MISTLETOE, CHRISTMAS MISTLETOE, INJERTO, HAIRY MISTLETOE. **Official floral emblem of Oklahoma** as designated by the Assembly of the Territory of Oklahoma on 11 February 1893 (Tyrl et al. 1994).

### ARKANSAS

*Malus coronaria* (L.) Mill. [Rosaceae], APPLE BLOSSOM. **State flower of Arkansas**. Adopted by the General Assembly of 1901. [www.sosweb.state.ar.us/educational\\_history\\_facts.html](http://www.sosweb.state.ar.us/educational_history_facts.html) (accessed 2/16/2005). Shearer, B.E. and B.S. Shearer. 1994. *State Names, Seals, Flags, and Symbols: A Historical Guide Revised and Expanded*. Greenwood Press, Westport, CT.



*Pinus* L. [Pinaceae], PINE. **State tree of Arkansas** (species not designated). Adopted by the General Assembly of 1939. [www.sosweb.state.ar.us/educational\\_history\\_facts.html](http://www.sosweb.state.ar.us/educational_history_facts.html) (accessed 2/16/2005). Shearer, B.E. and B.S. Shearer. 1994. *State Names, Seals, Flags, and Symbols: A Historical Guide Revised and Expanded*. Greenwood Press, Westport, CT.

*Solanum* L. [Solanaceae], SOUTH ARKANSAS VINE RIPE PINK TOMATO (numerous varieties). **State fruit and vegetable of Arkansas**. Adopted as an official symbol on March 16, 1987. [www.sosweb.state.ar.us/educational\\_history\\_facts.html](http://www.sosweb.state.ar.us/educational_history_facts.html) (accessed 2/16/2005). Quasha, J. 2002. *How to Draw Arkansas' Sites and Symbols*. Rosen, New York.

## LOUISIANA

*Magnolia grandiflora* L. [Magnoliaceae], SOUTHERN MAGNOLIA. **State flower of Louisiana**. Adopted as an official symbol on August 1, 1900. Shearer, B.E. and B.S. Shearer. 1994. *State Names, Seals, Flags, and Symbols: A Historical Guide Revised and Expanded*. Greenwood Press, Westport, CT.

*Taxodium distichum* (L.) Rich. [Cupressaceae], BALD CYPRESS. **State tree of Louisiana**. Adopted in 1963. Shearer, B.E. and B.S. Shearer. 1994. *State Names, Seals, Flags, and Symbols: A Historical Guide Revised and Expanded*. Greenwood Press, Westport, CT.

*Iris giganteaerulea* Small [Iridaceae], LOUISIANA IRIS. **State wildflower of Louisiana**. Adopted in 1990. [www.sec.state.la.us/around/facts/facts-index.htm](http://www.sec.state.la.us/around/facts/facts-index.htm) (accessed 2/16/2005). Shearer, B.E. and B.S. Shearer. 1994. *State Names, Seals, Flags, and Symbols: A Historical Guide Revised and Expanded*. Greenwood Press, Westport, CT.



## ELRAY S. NIXON PUBLICATIONS

### SCIENTIFIC JOURNALS AND OTHER REFEREED PUBLICATIONS

- NIXON, E.S. and E.M. CHRISTENSEN. 1964. Observations on reproduction of bigtooth maple. *Leafl. W. Bot.* 10:97–99.
- NIXON, E.S. and C. McMILLAN. 1964. The role of soil in the distribution of four grass species in Texas. *Amer. Midl. Naturalist* 71:114–140.
- NIXON, E.S. 1964. Edaphic responses of *Lupinus texensis* and *Lupinus sabcardosus*. *Ecology* 45:459–469.
- NIXON, E.S. 1967. A vegetational study of the Pine Ridge of northwestern Nebraska. *SouthW. Naturalist* 12:59–66.
- NIXON, E.S. 1967. A comparative study of the mountain brush vegetation in Utah. *Great Basin Naturalist* 27:59–66.
- JOHNSON, K. and E.S. NIXON. 1967. The Rhopalocera of northwestern Nebraska. *Amer. Midl. Naturalist* 78:508–528.
- MAIN, J.L. and E.S. NIXON. 1968. Distributional aspects of *Pinus ponderosa* in northwestern Nebraska. *Great Basin Naturalist* 28:24–29.
- NIXON, E.S. 1969. An edaphic study of two *Spartina spartinae* locations in Texas. *Texas J. Sci.* 21:93–95.
- NIXON, E.S. and L.K. HALLS. 1969. Response of partridgepea to soil factors. *Proceedings of the 23rd Annual Conference of the Southeastern Association of Game and Fish Commissioners*. 6 pp.
- NIXON, E.S., J.R. SULLIVAN, J.T. BROWN, J.B. LACEY, and J.D. FREEMAN. 1970. Notes on the distribution of *Trillium gracile* and *Trillium recurvatum* (Liliaceae) in Texas. *Sida* 3:528–530.
- SULLIVAN, J.R. and E.S. NIXON. 1971. A vegetational analysis of an area in Nacogdoches County, Texas. *Texas J. Sci.* 23:67–79.
- NIXON, E.S., L.F. CHAMBLEES, and J.L. MALLOY. 1973. Woody vegetation of a Palmetto (*Sabal minor*) area in East Texas. *Texas J. Sci.* 24:535–541.
- STRANSKY, J.J., E.S. NIXON, C.L. BURANDT, JR., and R.L. WILLETT. 1974. First year revegetation following timber harvest in East Texas. *USDA Forest Service Research Note SO-173*, Southern Forest Experiment Station, New Orleans, Louisiana. 7 pp.
- CHAMBLEES, L.F. and E.S. NIXON. 1975. Woody vegetation-soil relations in a bottomland forest of East Texas. *Texas J. Sci.* 26:407–416.
- NIXON, E.S. 1975. Successional stages in a hardwood bottomland forest near Dallas, Texas. *SouthW. Naturalist* 20:323–336.
- STRANSKY, J.J., L.K. HALLS, and E.S. NIXON. 1976. Plants following timber harvest: importance to songbirds. *Texas Forestry Paper No. 28*, School of Forestry, Stephen F. Austin State University, Nacogdoches, Texas. 13 pp.
- NIXON, E.S. and J.A. RAINES. 1976. Woody creekside vegetation of Nacogdoches County, Texas. *Texas J. Sci.* 27:443–452.
- BURANDT, C.L., JR., E.S. NIXON, and R.L. WILLETT. 1977. Woody vegetation of an inland heronry in East Texas. *SouthW. Naturalist* 21:475–486.
- NIXON, E.S. ET AL. 1977. Analysis of stump vegetation in an East Texas pond. *Texas J. Sci.* 28:366.
- HOFF, V.J. and E.S. NIXON. 1977. Extension of *Gaura demareei* into East Texas. *SouthW. Naturalist* 22:135.
- NIXON, E.S. 1977. A mountain *Cercocarpus* population-revisited. *Great Basin Naturalist* 37:97–99.
- NIXON, E.S., R.L. WILLETT, and P.W. COX. 1977. Woody vegetation of a virgin forest in an eastern Texas river bottom. *Castanea* 42:227–236.
- NIXON, E.S., K.L. MARIETTA, and M. McCRARY. 1980. *Brachyelytrum erectum* and *Talinum rugospermum*, new species to Texas and notes on *Schoenolirion wrightii*. *Sida* 8:355–356.
- NIXON, E.S., K.L. MARIETTA, R.O. LITTLEJOHN, and H.B. WEYLAND. 1980. Woody vegetation of an American beech (*Fagus grandifolia*) community in eastern Texas. *Castanea* 45:171–180.
- NIXON, E.S., J.W. HIGGINS, P.L. BLANCHETTE, and F.A. ROTH. 1980. Woody vegetation of a wet creek branch in East Texas. *Texas J. Sci.* 32:337–341.
- NIXON, E.S. and J.R. WARD. 1981. Distribution of *Schoenolirion wrightii* (Liliaceae) and *Bartonia texana* (Gentianaceae). *Sida* 9:64–69.

- NIXON, E.S., R.L. WILLET, M.L. BUTTS, and C.L. BURANDT, JR. 1981. Early seral development following partial clearcutting in East Texas. *Texas J. Sci.* 33:25–32.
- NIXON, E.S. and L.H. BRAGG. 1982. East Texas populations of *Prosopis* (Leguminosae). *Texas J. Sci.* 34:89–90.
- NIXON, E.S. and J.R. WARD. 1982. *Rhynchospora miliacea* and *Scirpus divaricatus*, new to Texas. *Sida* 9:367.
- MARIETTA, K.L. and E.S. NIXON. 1983. Vegetational analysis of a post oak/black hickory community in eastern Texas. *Texas J. Sci.* 35:197–203.
- NIXON, E.S., R.L. EHRHART, S.A. JASPER, J.S. NECK, and J.R. WARD. 1983. Woody streamside vegetation of Prairie Creek in East Texas. *Texas J. Sci.* 35:205–213.
- NIXON, E.S., J.R. WARD, and B.L. LIPSCOMB. 1983. Rediscovery of *Lesquerella pallida* (Cruciferae). *Sida* 10:167–175.
- MARIETTA, K.L. and E.S. NIXON. 1984. Vegetation of an open, prairie-like community in eastern Texas. *Texas J. Sci.* 36:25–32.
- NIXON, E.S., J. MATOS, and R.S. HANSEN. 1987. The response of woody vegetation to a topographic gradient in eastern Texas. *Texas J. Sci.* 39:367–375.
- NIXON, E.S., S.C. DAMUTH, and M. McCRARY. 1987. Five additions to the Texas flora. *Sida* 12:421–423.
- NIXON, E.S. and J.R. WARD. 1988. Vegetation of a wet creek bottom site in eastern Texas. *Texas J. Sci.* 40:358–361.
- GEORGE, R.J. and E.S. NIXON. 1990. The herbaceous flora of three Weches Formation outcrops in eastern Texas. *Sida* 14:117–127.
- NIXON, E.S., G.A. SULLIVAN, S.D. JONES, G.D. JONES, and J.K. SULLIVAN. 1990. Species diversity of woody vegetation in the Trinity River Basin, Texas. *Castanea* 55:97–105.
- NIXON, E.S., J.R. WARD, E.A. FOUNTAIN, and J.S. NECK. 1991. Woody vegetation of an old-growth creekbottom forest in north-central Texas. *Texas J. Sci.* 43:157–164.
- NIXON, E.S. and A.R. BROOKS. 1991. Species diversity following clearcutting in eastern Texas. *Texas J. Sci.* 43:399–403.
- WARD, J.R. and E.S. NIXON. 1992. Woody vegetation of the dry, sandy uplands of eastern Texas. *Texas J. Sci.* 44:283–294.
- BROOKS, A.R., E.S. NIXON, and J.A. NEAL. 1993. Woody vegetation of wet creek bottom communities in eastern Texas. *Castanea* 58:185–196.
- SINGHURST, J.R., E.S. NIXON, W.F. CALDWELL, and W.C. HOLMES. 2002. The genus *Trillium* (Liliaceae) in Texas. *Castanea* 67:316–323.

## BOOKS

- NIXON, E.S. 1985. Trees, shrubs and woody vines of East Texas. Bruce Lyndon Cunningham Productions, 102 Shields Drive, Nacogdoches, Texas. 240 pp.
- NIXON, E.S. and S. ANDERSON. 1989. Plant characters, aids to plant identification. Nacogdoches, Texas.
- NIXON, E.S. 2000. Trees, shrubs and woody vines of East Texas, 2nd edition. Bruce Lyndon Cunningham Productions, 102 Shields Drive, Nacogdoches, Texas. 259 pp.

## CHAPTERS IN BOOKS AND SYMPOSIA PROCEEDINGS

- NIXON, E.S. and J.R. WARD. 1986. Floristic composition and management of East Texas pitcher plant bogs. In: Wilderness and natural areas in the eastern United States: management challenge. D.L. Kulhavy and R.W. Conner Eds. Center for Applied Studies, School of Forestry, Stephen F. Austin State University, Nacogdoches, Texas. Pp. 283–287.
- NIXON, E.S. 1987. Bottomland hardwood community structure in East Texas. In Bottomland hardwoods in Texas. C.A. McMahan and Roy G. Frye, eds. Wildlife Division, Texas Parks and Wildlife Department, Austin, Texas. Pp. 8–19.
- NIXON, E.S. and K.L. MARIETTA. 1992. Vegetation of a pine-oak community in eastern Texas. Symposium Proceedings. Native Plant Society of Texas, Georgetown, TX. Pp. 56–65.
- HINE, D.N. and E.S. NIXON. 1992. Preliminary checklist of the ferns and herbaceous flowering plants of Caddo Lake State Park and vicinity. Symposium Proceedings. Native Plant Society of Texas, Georgetown, TX. Pp. 45–55.
- NIXON, E.S., D. JOHNSON, and P.W. COX. 1996. What are mesquites doing in Eastern Texas? New handbook of Texas. Texas State Historical Association. Austin, Texas.
- NIXON, E.S. 1996. Forests of East Texas. In: New handbook of Texas. Texas State Historical Association. Austin, Texas.

## CONTRACTED RESEARCH PUBLICATIONS

- NIXON, E.S. 1972. Environmental and cultural impact of the proposed Tennessee Colony Reservoir, the Trinity River, Texas. Appendix C. Botanical Elements. Fort Worth District, U.S. Army Corps of Engineers. 110 pp.
- NIXON, E.S., C.D. FISHER, J.D. McCULLOUGH, and F.L. RAINWATER. 1972. Environmental impact study plan. Sabine River Authority of Texas. Orange, Texas. 71 pp.
- NIXON, E.S. and R.L. WILLETT. 1972. A survey of the environmental and cultural resources of the Trinity River. Botanical Elements. Fort Worth District, U.S. Army Corps of Engineers. 93 pp.
- NIXON, E.S. and R.L. WILLETT. 1973. Ecological survey data for environmental consideration on the Trinity River and tributaries, Texas. Chapter II, Botanical Elements. Fort Worth District, U.S. Army Corps of Engineers. 267 pp.
- NIXON, E.S. and R.L. WILLETT. 1974. Vegetative analysis of the floodplain of the Trinity River, Texas. U.S. Army Corps of Engineers, Fort Worth District, Fort Worth, Texas. 267 pp.
- NIXON, E.S., ET AL. 1976. Data evaluations and recommendations for comprehensive planning for the Yazoo River Basin, Mississippi. Vol. II, Technical Report T-76-2. Environmental Effects Laboratory, U.S. Army Engineer Gateways Experiment Station, Vicksburg, Mississippi. 395 pp.

## OTHER PUBLICATIONS

- NIXON, E.S. and C.W. Mims. 1972. The woodland vegetation of Stephen F. Austin State University. Biological Dept. Bull. No. 1. 14 pp.
- NIXON, E.S., N. LEWIS, and J.D. FREEMAN. 1977. Trilliums in trouble. *Texas Parks & Wildlife* 35(1):12–14.
- COX, P.W., R.B. YOUNG, and E.S. NIXON. 1977. Grass-of-Parnassas. *Texas Parks & Wildlife* 35:28–29.
- NIXON, E.S. and H.B. WEYLAND. 1979. The imperiled pyramid magnolia. *Magnolia* 17:13–15.
- RISKIND, D.H., E.S. NIXON, and J.Z. HINTON. 1984. Bibliography of East Texas vegetation through 1983. Department of Biology, Stephen F. Austin State University, Nacogdoches, Texas. 16 pp.
- NIXON, E.S. 1987. The many faces of poison ivy. *Nacogdoches Sampler*, Nacogdoches, Texas. p. 7.
- NIXON, E.S. 1987. Spring Wildflowers in East Texas. *Nacogdoches Sampler*, Nacogdoches, Texas. p. 7.
- NIXON, E.S. 1988. Poison ivy's companion in crime. *Nacogdoches Sampler*, Nacogdoches, Texas. p. 7.
- NIXON, E.S. 1988. Native Christmas plants. *Nacogdoches Sampler*, Nacogdoches, Texas. p. 7.



## SPECIAL RECOGNITION—LYNN R. LOWREY

---

I N M E M O R I A M

LYNN R. LOWREY  
1917–1997

MARY ANNE PICKENS  
2498 FM 109  
COLUMBUS, TEXAS 78934  
E-MAIL: gravel@wcnet.net

According to many of Lynn Lowrey's friends, he never met a plant he didn't like. Born in Mansfield, Louisiana, Lynn grew up among much of the same vegetation that he later found when he moved to Texas. His love and appreciation for those plants prompted him to encourage others to try them in their gardens, and by so doing, he became one of the first nurserymen to actively promote using native plants in both residential and commercial landscapes.

In 1940, Lynn received his Bachelor of Science in Horticulture from Louisiana State University. In the early 1950s, he came to Houston and soon afterwards opened his own nursery. He later recalled that when he put out a sign advertising native azaleas, that "it must have brought in at least one car a week."

Not one to be discouraged, Lynn continued to "botanize" and to search for garden worthy plants. He enjoyed having a few friends to collect with and was soon botanizing with Robert Vines, Ed McWilliams and L.G. Marsters, Jr. in the Houston area. Moving westward, he enjoyed the company of Benny J. Simpson, Barton Warnock, and Carroll Abbott. Years later, Lynn wrote, "Plant hunting with Benny, Carroll Abbott, and Barton Warnock was like an expedition looking for gold nuggets."

Through the years, Lynn became friend and mentor to horticulturists across the state. At Lynn's memorial service, Scooter Cheatam described him as the "Pied Piper of the plant kingdom" and said that "once he started playing that flute," everyone would drop what they were doing to follow him on his plant collecting excursions. In Lynn's quiet manner, he taught and inspired everyone he encountered. He was widely respected for his knowledge and horticulturists literally from around the world came to visit him.

During the 1970s, Lynn relocated his nursery to Conroe, Texas and there published his Lowrey Nursery newsletters, offering numerous philosophical gems about using native plants. Although Lynn



PHOTO COURTESY MIKE ANDERSON

never published a book, he wrote both for his own newsletter and for other publications, including *The American Horticultural Magazine*, *Carroll Abbott's Texas Wildflower Newsletter*, *The Native Plant Society of Texas Newsletter*, and *The American Nurseryman*. He was ahead of his times in recognizing the need for biodiversity, using fruiting plants for wildlife, and using locally adapted strains for preservation.

Some of the East Texas plants Lynn recommended were *Acer saccharum*, *Cyrilla racemiflora*, *Itea virginica*, *Crataegus marshallii*, *Crataegus opaca*, *Fagus grandifolia*, *Ilex decidua*, *Bignonia capreolata*, and *Asimina triloba*. A yellow berried *Ilex vomitoria*, named "Saratoga Gold" was a significant native that he promoted.

He considered the Texas Pistache, *Pistacia texana*, and the Anacacho Orchid, *Bauhinia lunarioides*, two of the most rare plants in Texas. He propagated both and is largely responsible for introducing them to the horticultural trade. He loved collecting in Mexico and is known for his work on the Mexican oaks, particularly *Quercus polymorpha*, *Q. rysophylla* and *Q. canbyi*. He, along with Dr. Ray Jordan and Emmet Dodd, while on a trip to Mexico, discovered a new species of legume, subsequently named *Myrospermum sousanum*. Two perennials that Lynn promoted were *Ruellia brittoniana* var. *katie* and a pink form of *Scutellaria suffrutescens*.

During the last few years of his life, Lynn worked with his daughter and son-in-law, Patsy and Mike Anderson, at Anderson Nursery in Houston. His last horticultural work and contribution to society were with a little known Chinese plant, *Camptotheca acuminata*. His propagation material was donated to the Stehlin Foundation in Houston and to Xylomed Research in Monroe, Louisiana, for cancer research. In Lynn's honor, Dr. Li Shiyou, subsequently named another species *Camptotheca lowreyana*.

The seeds of knowledge planted by Lynn R. Lowrey will continue to flourish both far and wide.

This glossary is modified from those of Shinnars (1958) and Mahler (1988), with additional entries obtained or modified from a variety of sources including Lawrence (1951), Featherly (1954), Correll (1956), Gleason and Cronquist (1963), Radford et al. (1968), Correll and Johnston (1970), Gould (1975b), Lewis and Elvin-Lewis (1977), Benson (1979), Schmutz and Hamilton (1979), Fuller and McClintock (1986), Jones and Luchsinger (1986), Schofield (1986), Gandhi and Thomas (1989), Blackwell (1990), Isely (1990), Harris and Harris (1994), Spjut (1994), and Hickey and King (1997).

## A

**A-** A prefix meaning without or not.

**ABAXIAL** Located on the side away from axis; e.g., lower leaf surface; contrasting with adaxial.

**ABERRANT** Different from normal or typical condition.

**ABORTIVE** Not developing or imperfectly developed; barren; defective.

**ABSCISSION** Act or process of cutting off or shedding; e.g., the shedding or abscising of leaves.

**ABSCISSION LAYER** Zone at base of petiole or other structure (e.g., pedicel) forming a layer of separation. This layer is important in the drop or shedding of leaves and fruits.

**ACAULESCENT** Stemless or apparently so; having leaves basal with stems not elongated.

**ACCESSORY FRUIT** A fruit or assemblage of fruits with fleshy parts derived from organs other than the pistil; e.g., strawberry with fleshy receptacle with achenes (individual fruits) embedded in its surface.

**ACCRESCENT** Enlarging after anthesis or with age, frequently in reference to the calyx.

**ACCUMBENT COTYLEDONS** Cotyledons lying face to face with the edges against the radicle.

**ACEROSE** (= Acicular) Needle-shaped or -like.

**ACHENE** Small, dry, indehiscent, one-seeded fruit with ovary wall free from seed.

**ACHLAMYDEOUS** Lacking a perianth.

**ACHLOROPHYLLUS** Lacking chlorophyll or apparently so; e.g., a number of non-green saprophytes or parasites.

**ACICULAR** (= Acerose) Needle-shaped or -like.

**ACORN** Fruit of a *Quercus* species (oak) composed of a nut and its cup or cupule made of fused bracts.

**ACRID** With sharp and harsh or bitterly pungent taste.

**ACROPETAL** Developing or maturing in succession from the base toward the apex.

**ACTINOMORPHIC** (= Regular) Radially symmetrical. The term usually refers to the arrangement of flower parts.

**ACUMINATE** Having a long, tapering point; longer tapering than acute.

**ACUTE** Forming a sharp angle of less than 90 degrees; less tapering than acuminate.

**AD-** A prefix meaning to or toward.

**ADAXIAL** Located on side toward axis; e.g., upper leaf surface; contrasting with abaxial.

**ADHERENT** Touching or sticking together, when two organs or parts (typically dissimilar) touch each other but are not grown or fused together.

**ADNATE** United or fused, when the fusion involves dissimilar structures; e.g., as in fusion of stamens and corolla.

**ADRESSED** (= Appressed) Lying flat against a surface.

**ADVENTITIOUS** Referring to structures or organs that develop in an unusual position; e.g., buds or roots that develop out of their usual place.

**ADVENTIVE** Not fully naturalized or established; of occasional occurrence.

**AERIAL** Above ground level.

**AESTIVAL** Appearing in or pertaining to the summer.

**AESTIVATION** Arrangement of young flower parts in the bud.

**AGAMOSPERMY** The production of seeds without fertilization.

**AGGREGATE** Crowded into a dense cluster or tuft.

**AGGREGATE FRUIT** A fruit formed by the clustering together of a number of separate pistils from a single flower; e.g., a blackberry is a cluster of drupelets.

**AGLYCONE** The nonsugar component of a glycoside. Glycosides are composed of a sugar plus another compound (the aglycone); many aglycones are toxic.

**ALATE** Winged.

**ALBIDUS** White.

**ALBUMEN** Nutritive material stored within the seed.

**ALKALOID** Any of a broad class (> 5,000 known alkaloids) of bitter, usually basic (alkaline), organic compounds that contain nitrogen and typically have a ring in their structure. They are often physiologically active in animals; many are poisonous; many affect the nervous system; there are a number of general types based on chemical structure including indole, isoquinoline, piperidine, purine, pyrrolidine, quinoline, and tropane alkaloids; well known examples of alkaloids include atropine, caffeine, cocaine, quinine, morphine, nicotine, theobromine, and strychnine.

**ALLELOPATHY, ALLELOPATHIC** Harmful or detrimental chemical effect by one species upon another; e.g., a plant producing phytotoxic compounds that inhibit the germination or growth of other plants.

**ALLERGEN** Substance capable of inducing an allergic response.

**ALLERGENIC** Causing an allergic response or an allergy to become manifest.

**ALLERGY** Hypersensitivity of the body cells to specific substances as antigens and allergens, resulting in various types of reactions (e.g., anaphylaxis, contact dermatitis, hay fever).

**ALLIACEOUS** Onion-like.

**ALLUVIAL** Of or pertaining to alluvium (= organic or inorganic materials, including soils, deposited by running water).

**ALTERNATE** Bearing one leaf or other structure at a node; having only one attached at a given point; contrasting with opposite or whorled.

**ALVEOLATE** Honeycombed.

**AMENT** (= Catkin) A flexible often pendulous spike or spike-like raceme of small, inconspicuous, unisexual, apetalous, usually wind-pollinated flowers, the whole falling as one piece; e.g., male inflorescence of oaks or pecan.

**AMENTIFEROUS** Bearing aments.

**AMETHYSTINE** Violet-colored.

**AMINO ACIDS** Compounds containing both an amino group and a carboxyl group. They are the subunits (monomers) that are linked together by peptide bonds to form the polymers known as proteins; some nonprotein amino acids are found free in plants and are sometimes toxic; e.g., in *Lathyrus* (Fabaceae).

**AMORPHOUS** Without regular or definite form; shapeless.

**AMPHITROPOUS OVULE** Ovule that is half inverted so that the point of attachment is near the middle.

**AMPLEXICAUL** (= Clasping) With base of leaf or other structure (e.g., stipule) wholly or partly surrounding the stem.

**AMPLIATE** Enlarged.

**ANASTOMOSING** Net-like; with veins connecting by cross-veins to form a network.

**ANATROPOUS OVULE** Ovule that is completely inverted, the micropylar end being essentially basal.

**ANDROECIUM** Collective term for the stamens or male structures of a flower.

**ANDROGYNOPHORE** A stalk bearing both androecium and gynoecium; e.g., in many Passifloraceae.

**ANDROGYNOUS** Bearing staminate flowers above (= distal) to the pistillate in the same spike; e.g., in some Cyperaceae.

**ANDROPHORE** A support or column bearing stamens.

**ANEMOPHILOUS, ANEMOPHILY** Wind-pollinated.

**ANGIOSPERM** (= Flowering plant) Literally, "vessel seed"; a plant having its seeds enclosed in an ovary (= the proximal part of the carpel or "vessel"); a member of Division Magnoliophyta.

**ANNUAL** Plant or root system living only one growing season (year); completing the growth cycle within one year.

**ANNULAR** Arranged in a ring or circle.

**ANNULATE** With the appearance of rings; e.g., cross-ribbed or ringed spines of some Cactaceae.

**ANNULUS** A group or ring of thick-walled cells, on the sporangia of some ferns, that are involved in spore dehiscence.

**ANTERIOR** Describing the position of an organ located toward the front in relation to the axis; e.g., in a flower the side away from the axis and toward the subtending bract.

**ANTHER** That part of a stamen producing the pollen.

**ANTHER-CELL** (= Theca) One of the pollen-sacs or locules of an anther.

**ANTHERIDIUM** Male sexual organ; structure forming male gametes, typically found in less derived plants (e.g., ferns) but so reduced evolutionarily as to not be present in flowering plants.

**ANTHESIS** (a) Time or process of flower expansion or opening; (b) also descriptive of period during which a flower is open and functional.

**ANTHOCARP** A structure that includes a fruit united with the perianth or the receptacle; e.g., Nyctaginaceae.

**ANTHOCYANIN** A red, purplish, or blue water-soluble pigment found in most flowers. The color of these pigments is affected by pH (e.g., in *Hydrangea*); chemically, anthocyanins are phenolic.

**ANTIPETALOUS** Referring to stamens that are of the same number as, and borne in front of (= on the same radius as) the petals or corolla lobes.

**ANTISEPALOUS** Referring to stamens that are of the same number as, and borne in front of (= on the same radius as) the sepals or calyx lobes.

**ANTROSE** Directed toward the summit, upward, or forward; e.g., pubescence directed up the stem, the free end of the hair above or distal to the attached end; contrasting with retrorse.

**ANTROSELY BARBED** With barbs (= points) pointing upward toward the summit or apex.

**APETALOUS** Having flowers without petals.

**APETALY** The condition of being without petals.

**APERTURE** An opening.

**APEX** (pl. APICES) The tip or summit.

**APHYLLOPODIC** Lacking leaves at the base.

**APHYLLOUS** Leafless; e.g., Cuscutaceae.

**APICAL** At the tip or apex; relating to the apex.

**APICAL BUD** (= Terminal bud) Bud at the end (= apex) of a stem or branch.

**APICULATE** Having a small sharp point formed by blade tissue (of a leaf, sepal, or petal) rather than by projection of a rib or vein; with an abrupt tip or projection.

**APOCARPOUS** With the carpels separate or free from one another.

**APOGAMOUS** Forming a sporophyte without the union of gametes.

**APOMIXIS** A collective term for reproduction, including vegetative propagation, that does not involve sexual processes; any form of asexual reproduction.

**APOPETALOUS** (= Polypetalous) Referring to a corolla consisting of separate petals.

**APOPHYSIS** Swelling or enlargement of the surface of an organ.

**APOSEPALOUS** (= Polysepalous) Referring to a calyx consisting of separate sepals.

**APPENDAGE** Any attached structure that is supplementary or secondary.

**APPENDICULATE** With an appendage.

**APPRESSED** (= Adpressed) Lying flat against a surface.

**APPROXIMATE** Close together.

**AQUATIC** Living in water.

**ARACHNOID, ARACHNOSE** Cobwebby; cobweb-like, with entangled, slender, loose hairs; thinly pubescent with relatively long, usually appressed and interlaced hairs.

**ARBORESCENT** Tree-like or becoming tree-like.

**ARCHEGONIUM** Female sexual organ; structure forming female gametes, typically found in less derived plants (e.g., ferns) but so reduced evolutionarily as to not be present in flowering plants.

**ARCULATE** Curved or bent like a bow, often used in reference to curving veins.

**ARENACEOUS** Sand-like or growing in sand.

**AREOLATE** Divided into small angular spaces; marked with areolae.

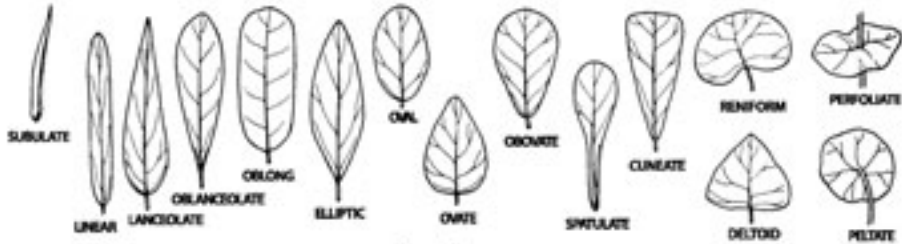
**AREOLE, AREOLA** (pl. AREOLAE) (a) Small space marked out on a surface, usually referring to the space bounded by veinlets on the surface of a leaf; (b) the small spine-bearing areas on a cactus stem.

**ARGILLACEOUS** Clayey; growing in clay or clay-like material.

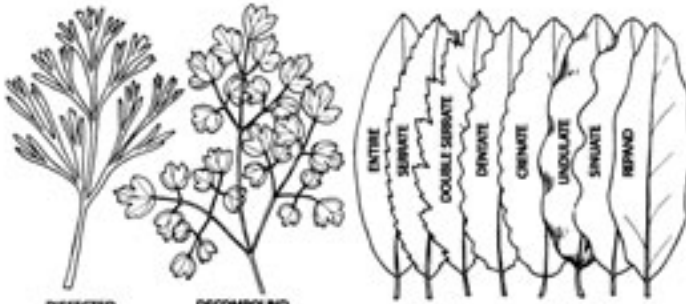
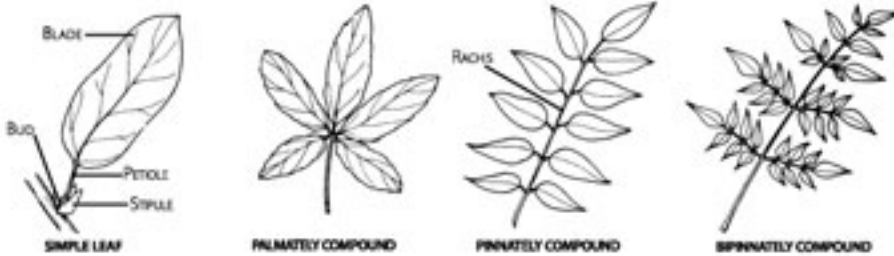
**ARIL** An appendage or covering on a seed, typically involved in dispersal by animals.



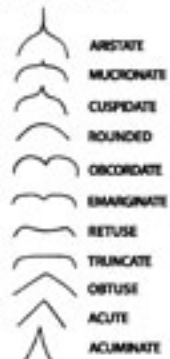
### LEAF CHARACTERS



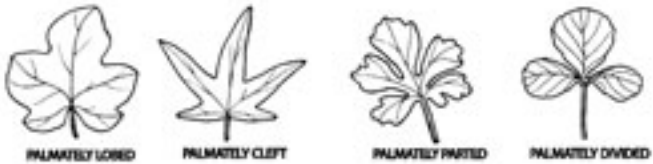
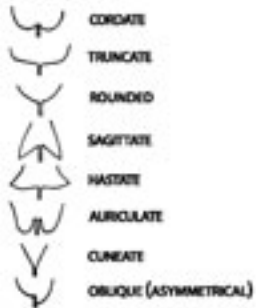
### LEAF SHAPES



### APEX OF BLADE



### BASE OF BLADE



**ARILLATE** With an aril.

**ARISTATE** Bearing a stiff awn or bristle.

**ARISTULATE** Diminutive of aristate.

**ARMED** Possessing sharp projections; e.g., prickles, spines, or thorns.

**AROMATIC** (a) Generally, having a fragrant odor; (b) chemically, containing or patterned after benzene rings, with or without fragrance.

**ARTICLE** The individual unit of a constricted or jointed fruit; e.g., in some Fabaceae such as *Desmodium*.

**ARTICULATE** Jointed; joined.

**ARTICULATION** A separation place; joint.

**ASCENDING, ASCENDENT** Rising at an oblique angle.

**ASEPALOUS** Without sepals.

**ASEXUAL** Without sex; reproducing without sex.

**ASPEROUS** Rough to the touch.

**ASSURGENT** Ascending, rising.

**ASTYLOUS** Without a style.

**ASYMMETRICAL** Without symmetry.

**ATOMIFEROUS** Bearing very fine glands.

**ATROCASTANEOUS** Very dark chestnut-colored.

**ATROPURPUREOUS** Dark purple; purple-black.

**ATTENUATE** Gradually tapering to a very slender tip, the taper more gradual than in acuminate.

**ATYPICAL** Not typical; deviating from the norm.

**AURICLE** Earlobe-like lobe or appendage; e.g., at the base of some leaves, sepals, etc.

**AURICULATE** With an auricle.

**AUTOTROPHIC** Descriptive of an organism capable of making its own food, usually through photosynthesis; free living, not parasitic or saprophytic; e.g., green plants.

**AUTUMNAL** Associated with or occurring in the fall of the year.

**AWL-SHAPED** (= Subulate) Tapering from the base to a slender or stiff point; narrow and sharp-pointed.

**AWN** Terminal slender bristle or hair-like extension or projection; e.g., in grasses, the prolongation of the midnerve of the glumes or lemmas.

**AWN COLUMN** In certain grasses, a prominent narrowed beak at the apex of the lemma. The awns arise from this structure.

**AXIAL** Relating to the axis.

**AXIL** Angle between two organs; e.g., upper angle formed by a leaf and a stem.

**AXILE** or **AXILLARY PLACENTATION** Placentation with the ovules attached to the central axis of the ovary.

**AXILLARY** In an axil; e.g., in the angle between a leaf and a stem.

**AXIS** (pl. AXES) (a) The central stem from which organs arise; (b) a portion of a plant from which a series of organs arises radially; e.g., the axis of an inflorescence.

## B

**BACCATE** Resembling or having the structure of a berry; berry-like.

**BALLISTIC** Referring to fruits that are forcibly or elastically dehiscent, whose seeds are thrown catapult-like; e.g., *Phyllanthus* (Euphorbiaceae).

**BANNER** (= Standard) Adaxial and typically largest petal of a papilionaceous flower.

**BARBED** With short reflexed points like a multi-pronged fishhook.

**BARBELLATE** Diminutive of barbed; with short, fine, stiff hairs.

**BARK** Outer (= external to vascular cambium) protective tissues on the stems or roots of woody plants.

**BASAL** Located at the base of a plant or of an organ.

**BASAL ROSETTE** Cluster of leaves on or near the ground.

**BASAL STYLE** Style projecting from among the lobes of a deeply lobed ovary.

**BASIFIXED** Attached basally, typically referring to attachment of an anther to a filament; contrasting with either dorsifixed or versatile.

**BASILAMINAR** At base of blade of leaf or other structure.

**BASIPETAL** Developing or maturing in succession from the apex toward the base.

**BASISCOPIIC** Directed toward the base.

**BASIONYM** The original epithet assigned to a species (or other taxon of lower rank) by its author.

**BEAK** A long, prominent, and relatively thickened point; a tapering projection; e.g., projection on a fruit resulting from a persistent style.

**BEAKED** Ending in a beak.

**BEARD** A group of long awns or bristle-like trichomes; a zone of pubescence; e.g., on some corollas.

**BEARDED** Bearing long or stiff hairs, typically in a line or tuft.

**BERRY** Indehiscent type of fruit with the entire pericarp fleshy and lacking a stone, usually with several to many seeds; e.g., tomato, grape.

**BETALAINS** Reddish, nitrogen-containing pigments (characteristic of most Caryophyllidae) that derive their name from the genus *Beta* (beets).

**BI-, BIS-** Latin prefix signifying two, twice, or doubly.

**BICOLORED** Two-colored.

**BICONVEX** Convex on both sides.

**BIDENTATE** Two-toothed.

**BIENNIAL** Plant or root system living only two years (growing seasons), typically producing only leafy growth the first year, then flowering and dying the second.

**BIFID** Two-cleft, usually deeply so; with two lobes or segments.

**BIFURCATE** Two-forked; e.g., some Y-shaped trichomes, stigmas, or styles.

**BILABiate** Two-lipped, typically referring to corollas or calyces.

**BILATERAL** Arranged on two sides; two-sided.

**BILATERALLY SYMMETRICAL** With only one plane of symmetry; divisible into halves in one plane only.

**BILOCULAR** Having two cavities.

**BINOMIAL** The combination of a generic name and a specific epithet given to each species.

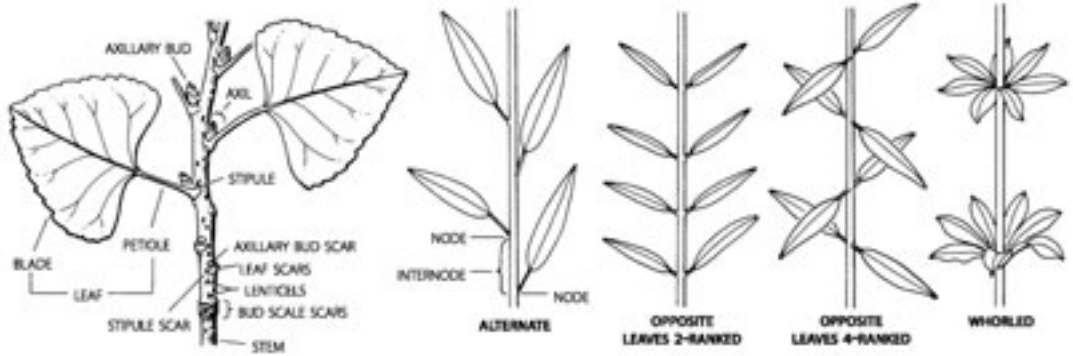
**BINOMIAL NOMENCLATURE** System of nomenclature where each species has a two-part name composed of a generic name and a specific epithet.

**BIPARTITE** Two-parted; divided into two parts nearly to the base.

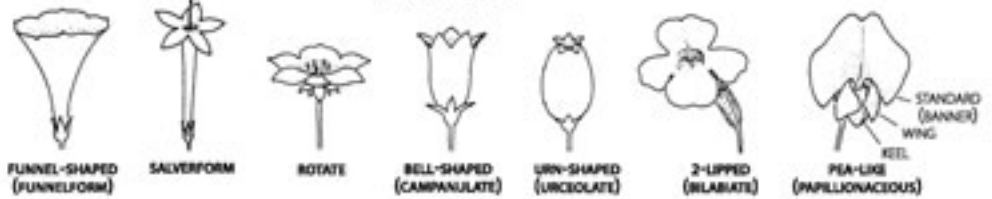
**BIPINNATE** (= Twice-pinnate or 2-pinnate) Descriptive of a leaf with leaflets pinnately arranged on lateral axes that are themselves pinnately arranged on the main axis; with the primary divisions (pinnae) themselves pinnate.

**BISECTED** Completely divided into two parts.

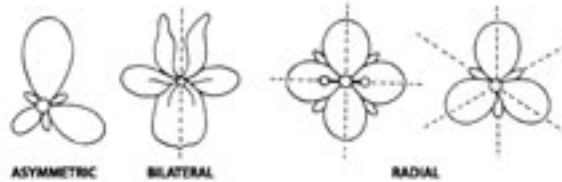
**LEAF AND TWIG STRUCTURE AND ARRANGEMENT**



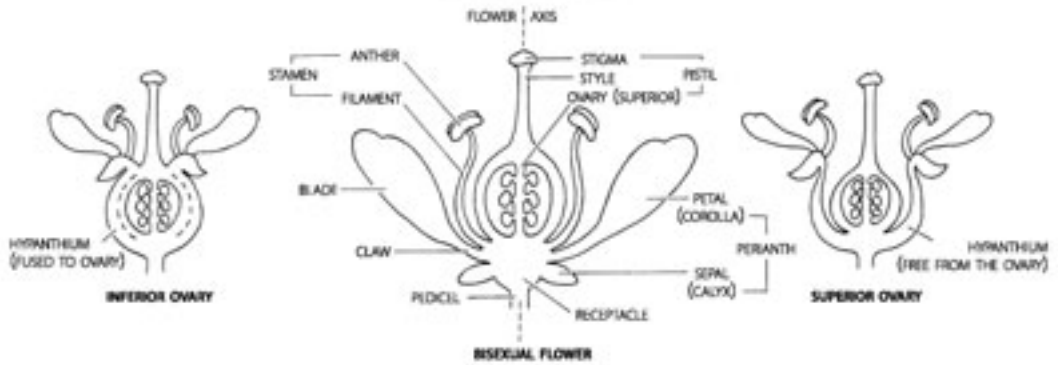
**FLOWER SHAPE**



**FLOWER SYMMETRY**



**FLOWER STRUCTURE**



**BISERIATE** In two whorls or cycles; e.g., a perianth with both calyx and corolla.

**BISexual FLOWER** Type of flower with both stamens and pistil(s) functional within the same flower.

**BIVALVATE** Opening by two valves.

**BLADDER** (a) A thin-walled, inflated structure; (b) a hollow, membranaceous appendage that traps insects; e.g., *Utricularia* (Lentibulariaceae).

**BLADDERY** Thin-walled and inflated; like the bladder of an animal.

**BLADE** Flat, expanded portion, as the main part of a leaf or petal.

**BLOOM** (a) Flower or flowering; (b) coating of white wax or powder, as on plums or grapes.

**BOLE** The main trunk or stem of a tree.

**BOSS** A protrusion.

**BRACKISH** Somewhat salty.

**BRACT** A modified reduced leaf typically subtending a flower or cluster of flowers. Bracts can vary from very leaf-like to scale-like or thread-like; in some cases they can be colorful and attract pollinators.

**BRACTEAL** Having the form or position of a bract.

**BRACTEATE** Having bracts.

**BRACTEOLATE** Having bracteoles.

**BRACTEOLE, BRACTLET** A usually small bract borne on a secondary axis (e.g., on a pedicel).

**BRACTEOSE** Having numerous or conspicuous bracts.

**BRANCH** A shoot or secondary stem growing from the main stem.

**BRANCHLET** The ultimate division of a branch.

**BRISTLE** Stiff, strong but slender hair or trichome.

**BRISTLY** Bearing bristles.

**BROAD** (= Wide) Distance across a structure (equal to diameter if tubular); sometimes restricted to signify the width or diameter of three-dimensional structures.

**BRYOPHYTA** Group containing the mosses, liverworts, and hornworts. The Bryophyta is not treated in this flora.

**BUD** (a) Undeveloped or unopened flower; (b) undeveloped, much-condensed shoots, containing embryonic (meristematic or growing) tissue, usually covered by scales or bracts. Such buds are usually found at the tips of stems or in the axils of leaves.

**BULB** Underground structure composed of a short, disc-like stem and one or more buds surrounded by layers of thickened fleshy leaf bases or scales; e.g., an onion.

**BULBIL** Small bulbs produced in an inflorescence or in leaf axils; e.g., in *Allium* inflorescences.

**BULBLET** Small bulbs produced alongside a parent bulb; e.g., the numerous underground small bulbs produced by some garlics.

**BULBOUS, BULBOSE** Having bulbs or bulb-like structures.

**BULLATE** Describing a surface with rounded elevations resembling blisters or puckers.

**BUR, BURR** A structure with a rough or prickly envelope or covering; e.g., sandbur.

**BUSH** (= Shrub) A woody perennial usually branching from the base with several main stems.

## C

**CA.** Latin, circa; abbreviation meaning about, around, approximately.

**CADUCOUS** Falling off early, quickly, or prematurely; e.g., the sepals in some Papaveraceae.

**CAESPITOSE** (= Cespitose) Growing in clumps or tufts.

**CALCARATE** With a spur.

**CALCAREOUS** Containing an excess of available calcium, usually in the form of the compound calcium carbonate; containing limestone or chalk.

**CALICHE** A crust of calcium carbonate formed on stony soils in arid regions.

**CALLOSITY** (= Callus). A hard protuberance or thickened, raised area.

**CALLOUS** Having the texture of a callus.

**CALLUS** (= Callosity). A hard protuberance or thickened, raised area; e.g., thickened, hardened, basal portion of some lemmas in the Poaceae.

**CALYCINE** Resembling or pertaining to a calyx.

**CALYCLATE** Calyx-like; e.g., describing bracts that by their size or position are suggestive of a calyx.

**CALYPTRA** A lid, cap, cover, or hood; e.g., the lid of certain fruits and moss spore cases.

**CALYX** (pl. CALYCES, CALYXES). Collective term for the sepals; outer series of floral "leaves," often enclosing the other flower parts in bud. The calyx is typically green but can be corolla-like and showy.

**CALYX LOBE** One of the free projecting parts of a synsepalous calyx; also referred to as a calyx tooth.

**CALYX TUBE** The basal or tubular portion of a synsepalous calyx, as opposed to the free, distal calyx lobes.

**CAMBium** The thin layer of delicate, rapidly dividing, meristematic cells that forms wood internally and bark externally; also known as vascular cambium.

**CAMPANULATE** Bell-shaped; rounded at base with a broad flaring rim.

**CAMPYLOTROPUS OVULE** Ovule curved in its development, so that the morphological apex lies near the base.

**CANALICULATE** Longitudinally channeled or grooved.

**CANCELLATE** Latticed.

**CANE** Stem, specifically, (a) florican, the flowering stem of *Rubus* species (blackberries and dewberries); (b) primocane, first-year leafy stem of the same; (c) persistent woody stems of *Arundinaria gigantea*, giant cane.

**CANESCENT** With whitish or grayish-white appearance due to abundance of soft short hairs.

**CAP** A convex, lid-like, removable covering; e.g., the apical portion of a circumscissile capsule. The term calyptra is used for the cap of some fruits and moss spore cases.

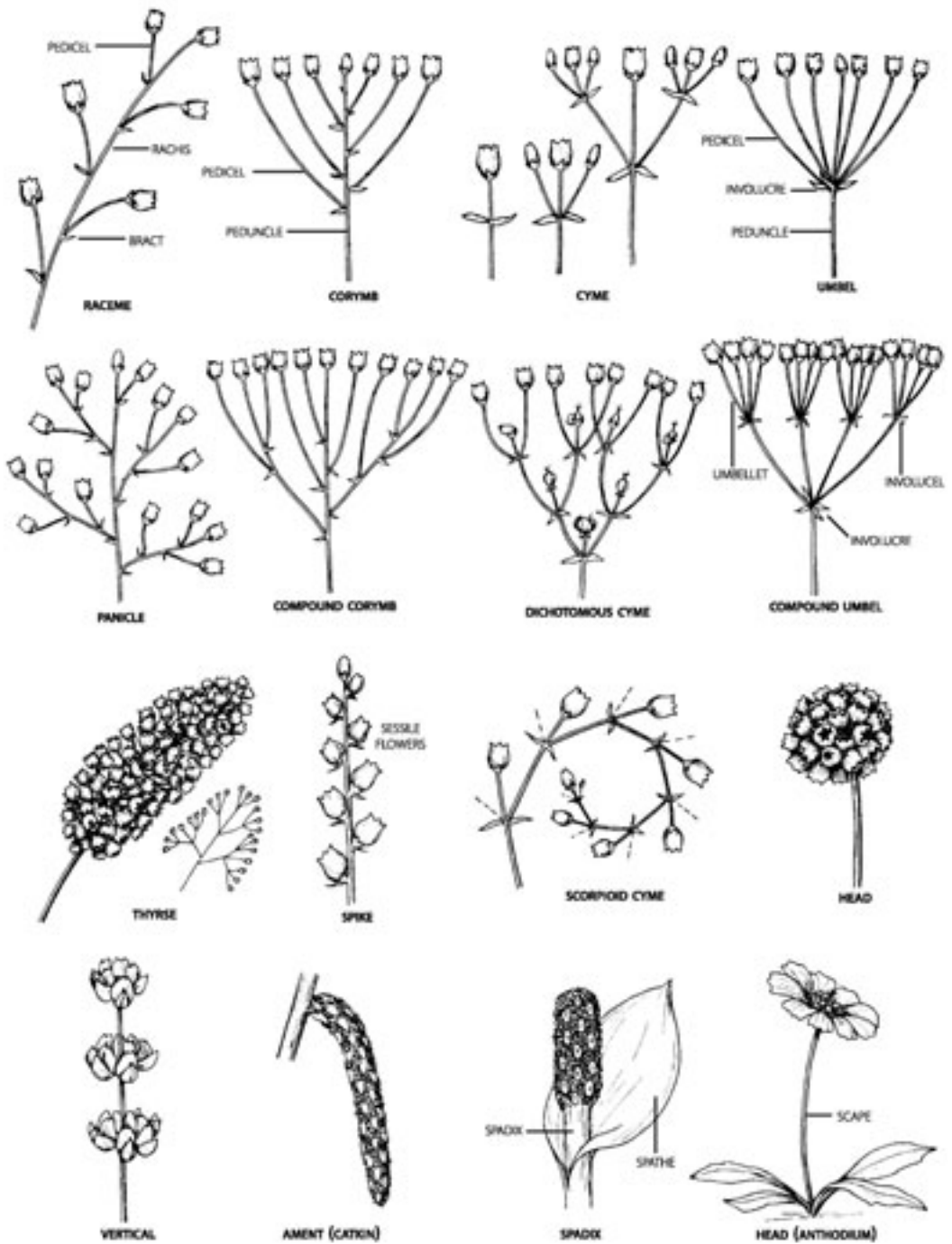
**CAPILLARY** Hair-like; very slender.

**CAPITATE** (a) In heads, head-like, or head-shaped; aggregated into a dense or compact cluster; (b) referring to capitate hairs, like a pin-head on a stalk.

**CAPITELLATE** Aggregated into a small, dense cluster; diminutive of capitate.

**CAPITULUM** (= Head) Dense cluster of sessile or nearly sessile flowers. This type of inflorescence is typical of the Asteraceae.

**TYPES OF INFLORESCENCES**



**CAPSULAR** Having the structure of a capsule.

**CAPSULE** A dry dehiscent fruit developed from more than one carpel.

**CARCINOGEN** A substance potentially inducing cancer or malignancy.

**CARDIAC GLYCOSIDE** A glycoside (two-component molecule) that upon breakdown yields a heart stimulant as the aglycone (= non-sugar component). The aglycones are steroidal in structure and are typically poisonous; e.g., digoxin and digitoxin from *Digitalis*, used in treating heart trouble.

**CARINA** (= Keel) The two lower (= abaxial) fused petals of a papilionaceous flower (Fabaceae); (b) prominent longitudinal ridge, shaped like the keel of a boat.

**CARINATE** Keel-shaped; provided with a ridge or keel extending lengthwise along the middle. If more than one keel is present, the fact may be indicated by a numerical prefix.

**CARNIVOROUS** Referring to plants that digest animal (primarily insect) tissue to obtain nutrients such as nitrogen.

**CARNOSE** Fleeshy; succulent.

**CARPEL** A modified leaf bearing ovules; a simple pistil or one unit of a compound pistil; female reproductive structure in flowering plants.

**CARPELLATE** Possessing carpels. The term is sometimes used with a numerical prefix to indicate the number of carpels.

**CARPOPHORE** The slender prolongation of the floral axis between the carpels that supports the pendulous fruit segments (= mericarps) in the Apiaceae.

**CARTILAGINOUS** Tough and hard but not bony; gristly; cartilage-like.

**CARUNCLE** Enlarged, somewhat spongy, seed appendage.

**CARYOPSIS** Achene-like, 1-seeded fruit with pericarp adnate to the seed coat; fruit typical of the Poaceae.

**CASTANEOUS** Chestnut-colored; dark brown.

**CATKIN** (= Ament) A flexible often pendulous spike or spike-like raceme of small, inconspicuous, unisexual, apetalous, usually wind-pollinated flowers, the whole falling as one piece; e.g., male inflorescence of oaks or pecan.

**CAUDATE** Having a tail or tail-like appendage.

**CAUDEX** (pl. CAUDICES) Woody stem base.

**CAULESCENT** With an evident leafy stem above ground.

**CAULIFLOROUS** Having flowers borne along the stems or trunks.

**CAULINE** Growing on or pertaining to the stem.

**CELL** (a) One of the living units of which a plant is composed; (b) (= locule) cavity or compartment containing the ovules in a carpel or the pollen in an anther.

**CENTRIFUGAL** Maturation of parts from the center toward the periphery.

**CENTRIPETAL** Maturation of parts from the periphery toward the center.

**CERACEOUS** Waxy.

**CERIFEROUS** Wax-bearing; waxy.

**CERNUOUS** Nodding or drooping.

**CESPILOSE** (= Caespitose) Growing in clumps or tufts.

**CHAFF** Thin, dry, or membranous scales or bracts, often used to refer to receptacular scales or bracts in many Asteraceae; see pale or palea.

**CHAFFY** Thin, dry, or membranous.

**CHALAZA** The basal part of the ovule where it attaches to the funiculus.

**CHANNELED** Deeply grooved.

**CHARTACEOUS** Stiffly papery.

**CHASMOGAMOUS** Referring to flowers that open at anthesis; with pollination after opening of flowers; contrasting with cleistogamous.

**CHIROPTEROPHILY, CHIROPTEROPHILOUS** Bat-pollination.

**CHLOROPHYLL** The light-capturing pigment giving the green color to plants. Because chlorophyll absorbs less green than other wavelengths of light (and thus reflects and transmits relatively more green), leaves appear green to the human eye.

**CHORIPETALOUS** Composed of or characterized by separate petals.

**CHORISEPALOUS** Composed of or characterized by separate sepals.

**CHROMOSOMES** Thread-like "colored bodies" occurring in the nuclei of cells and containing the genetic material.

**CILIATE** With a marginal fringe of hairs similar to eye lashes.

**CILIOULATE** Diminutive of ciliate.

**CILIUM** (pl. CILIA) Marginal hair or trichome.

**CINCINNUS** A curl; e.g., a helicoid (= curled or coiled) cyme, as in the Boraginaceae.

**CINEREOUS** Ash-colored; light-gray.

**CIRCINATE** Coiled, with the apex innermost, as the young fronds in some ferns.

**CIRCUMSCISSILE** Dehiscing by a regular transverse line around the fruit or anther, the top coming off like a lid.

**CIRRHOUS** Tendril-like; e.g., a leaf with a slender coiled apex.

**CLADOPHYLL, CLADODE** (= Phylloclade) A portion of a stem having the general form and function of a leaf; a flattened photosynthetic stem.

**CLAMBERING** Vine-like; growing over other plants often without the aid of tendrils or twining stems.

**CLASPING** (= Amplexicaul) With base of leaf or other structure (e.g., stipule) wholly or partly surrounding the stem.

**CLASS** The unit, category, or rank in classification made up of one or more orders; ending in -ae or -opsida; sometimes divided into subclasses which in turn are made of orders.

**CLATHRATE** Latticed; with a series of crossed members.

**CLAVATE** Club-shaped; becoming gradually enlarged apically.

**CLAVELLATE** Diminutive of clavate.

**CLAW** Stalk-like basal portion of some petals or sepals.

**CLAWED** Having a claw.

**CLEFT** (a) Cut 1/2 or more the distance from the margin to midrib or from the apex to base; (b) generally, any deep cut.

**CLEISTOGAM** A small flower that does not open and is necessarily self-pollinating.

**CLEISTOGAMOUS, CLEISTOGAMIC** Referring to flowers not opening at anthesis and thus self-pollinating; with pollination prior to opening of flowers. Such flowers frequently have reduced or incompletely formed parts (e.g., petals).

**CLESITOGAMY** The self-pollination of flowers that do not open.

**CLONE** A group of individuals of the same genotype, usually propagated vegetatively.

**CLUMP** A single plant with two to many, more or less crowded stems arising from a branched rootstock or short rhizome.

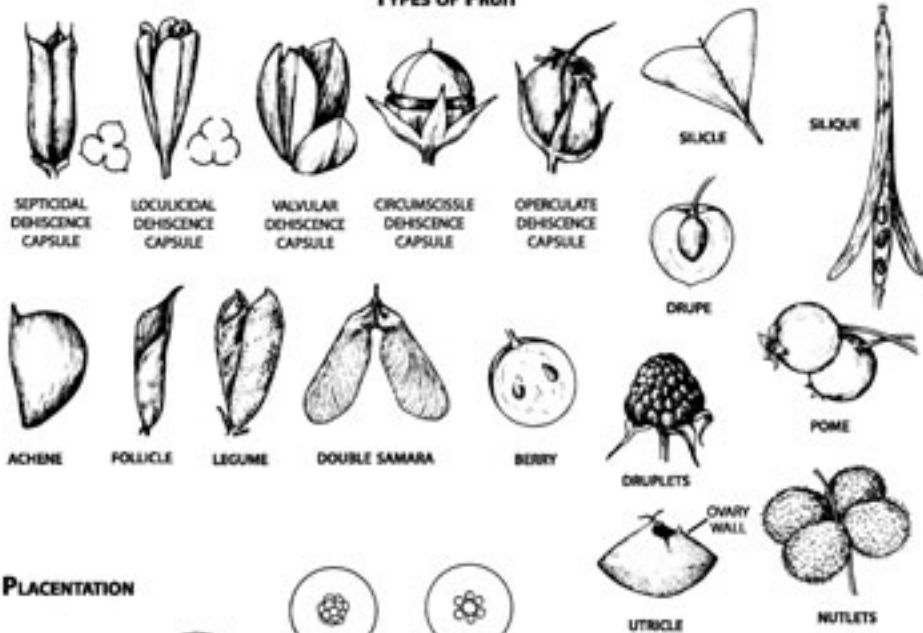
**CM** Centimeter; 10 mm; 1/100 of a meter; ca. 2/5 of an inch.

**COALESCENT** Referring to organs of one kind that have grown together.

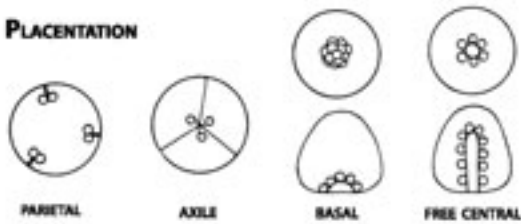
**COARCTATE** Crowded together.

## TYPES OF FRUITS AND ROOT AND STEM VARIATIONS

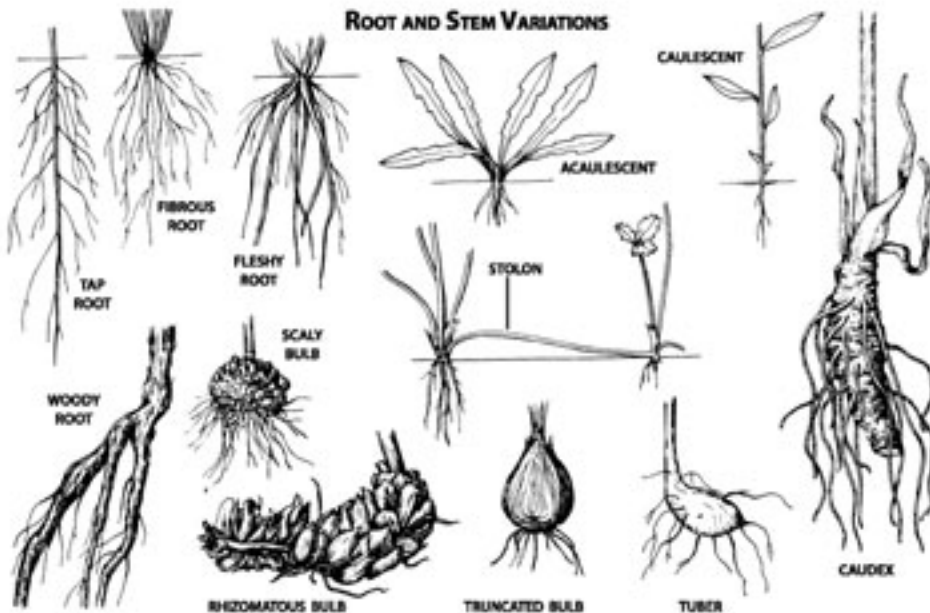
### TYPES OF FRUIT



### PLACENTATION



### ROOT AND STEM VARIATIONS



**COB** Rachis or central stalk of the pistillate inflorescence of corn.

**COCCUS** (pl. Cocci) (a) A berry; (b) one of the parts of a lobed or deeply divided fruit with 1-seeded sections.

**COCHLEATE** Coiled like a snail shell; spiral.

**COETANEOUS** At the same time or of the same age; e.g., flowers and leaves appearing at the same time.

**COHERENT** Descriptive of the close association of two similar structures without fusion.

**COLLAR** The outer side of a grass leaf at the junction of the blade and sheath.

**COLLATERAL** Located side by side; e.g., ovules located side by side; e.g., accessory buds located on either side of a lateral bud.

**COLONIAL** Forming colonies usually by means of underground rhizomes, stolons, etc. The term is commonly used to describe groups of plants with asexual reproduction.

**COLONY** A stand, group, or population of plants of one species, spreading vegetatively, or from seeds, or both.

**-COLPATE** A suffix referring to pollen grains having grooves (= colpi).

**-COLPORATE** A suffix referring to pollen grains having grooves and pores.

**COLUMELLA** The persistent central axis around which the carpels of some fruits are arranged.

**COLUMN** (a) United style and filaments in Orchidaceae; (b) united filaments in Malvaceae and Asclepiadaceae; (c) basal differentiated portion of the awn(s) in certain grasses.

**COLUMNAR** Column-shaped.

**COMA** (a) A tuft of soft hairs or trichomes, as at the apices or bases of some seeds; (b) tuft of structures projecting from something (e.g., tuft of bracts projecting from heads of some *Eryngium* species).

**COMATE, COMOSE** Resembling or provided with a coma.

**COMMISURE** The surface where organs are joined; e.g., the face by which one carpel joins another.

**COMPLANATE** Flattened.

**COMPLETE** With all of the usual parts; e.g., a flower with all four flower parts: sepals, petals, stamens, and pistils.

**COMPLICATE** Folded together.

**COMPOSITE** (a) (= Compound) made up of several distinct parts; (b) common name for species of the Asteraceae.

**COMPOUND** (= Composite) Made up of several distinct parts.

**COMPOUND INFLORESCENCE** One having two or more degrees of branching; e.g., a compound umbel is one whose branches bear branchlets rather than ending directly in flowers.

**COMPOUND LEAF** A leaf that is cut completely to the base or midrib into segments (= leaflets) resembling miniature leaves; a leaf with two or more leaflets.

**COMPOUND OVARY** Ovary developed from two or more united carpels, as evidenced by the presence of two or more locules, valves, placentae, styles, or stigmas.

**COMPOUND PISTIL** Pistil composed of two or more united carpels.

**COMPRESSED** Flattened.

**CONCAVE** Hollow; with a depression on the surface.

**CONCOLOR, CONCOLOROUS** Of a uniform color.

**CONDUPLICATE** Folded together lengthwise.

**CONE** (= Strobilus) A usually globose or cylindrical structure involved in reproduction and composed of an axis with a spiral,

usually dense aggregation of sporophylls, bracts, or scales (these bearing spores, pollen, or seeds).

**CONFLUENT** Blending of one part into another.

**CONGESTED** Crowded together.

**CONGLOMERATE** Densely clustered.

**CONICAL, CONIC** Cone-shaped.

**CONIFEROUS** Cone-bearing.

**CONJUGATE** Jointed in pairs.

**CONNATE** United or fused, when the fusion involves two or more similar structures; e.g., as in fusion of stamens into a tube.

**CONNATE-PERFOLIATE** Both connate and perfoliate; e.g., two leaves grown together and completely encircling a stem; e.g., in *Eupatorium perfoliatum*.

**CONNECTIVE** The tissue connecting the pollen-sacs of an anther. In certain plants the connective is prolonged at its base or apex.

**CONNIVENT** Converging or nearly or quite in contact, but not fused; e.g., connivent stamens in *Solanum*.

**CONSERVED** Term applied to a scientific name whose use, even though illegitimate according to nomenclatural rules, is allowed by the International Code of Botanical Nomenclature; e.g., many family names long in use, such as Cactaceae and Caryophyllaceae, have been conserved to prevent confusion.

**CONSPECIFIC** Of the same species.

**CONSTRICED** Tightened or drawn together or narrowed.

**CONTACT DERMATITIS** Inflammation of the skin due to contact with poisons, irritants, or sensitizers. In some individuals it can be caused by even the slightest contact; caused by a variety of plants including poison-ivy (*Toxicodendron radicans*).

**CONTIGUOUS** Touching but not fused.

**CONTINUOUS** Not interrupted; not articulated; not jointed.

**CONTORTED** Twisted or distorted.

**CONTRACTED** Narrowed or shortened; reduced in size.

**CONTRARY** In an opposite direction or at right angles to.

**CONVERGENT** Coming together or approaching.

**CONVEX** Rounded or bulged on the surface.

**CONVOLUTE** Rolled or twisted together when in an undeveloped stage.

**CORALLOID** Coral-like.

**CORDATE, CORDIFORM** (a) Heart-shaped; with a notch at the base and ovate in outline (the words apply specifically to flat surfaces and to solid shapes, respectively); (b) often referring only to the notched base of a structure; e.g., leaf base.

**CORIACEOUS** With texture like leather; tough; leathery.

**CORM** Bulb-like usually subterranean stem base, solid instead of with layers of modified leaves as in a true bulb.

**CORMOUS** Having a corm.

**CORNEOUS** Horny in texture.

**CORNICULATE** Bearing a small horn or horns.

**CORNUTE** Horned or spurred.

**COROLLA** Collective term for the petals; the inner series of floral "leaves." Corollas are typically but not always colorful and showy.

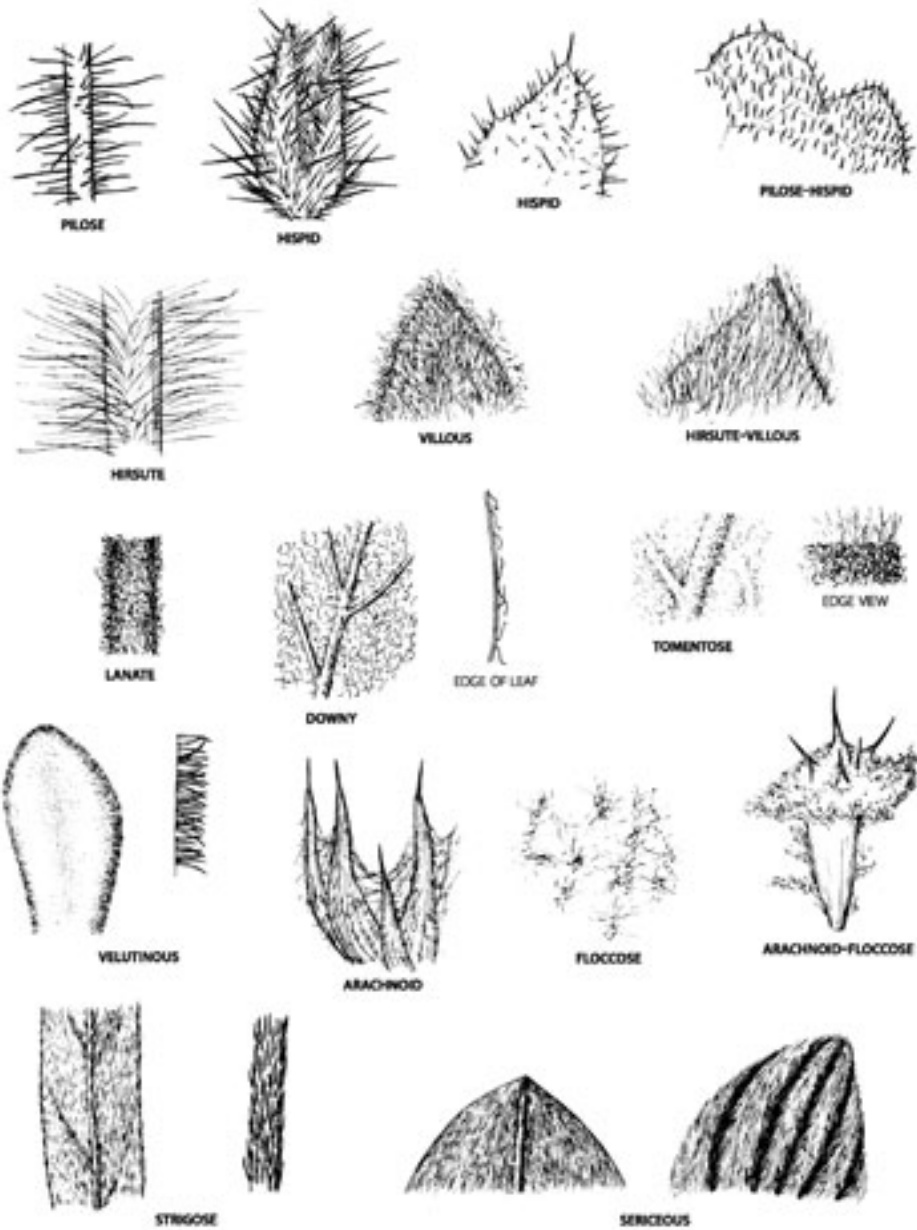
**COROLLA LOBE** A free projecting part of a synsepalous corolla; also referred to as a corolla tooth.

**COROLLA TUBE** The basal or tubular portion of a synsepalous corolla, as opposed to the free, distal, corolla lobes.

**CORONA** (= Crown) Projection or outgrowth of a corolla, perianth,



### TYPES OF PUBESCENCE



or anthers, in the form of a fringe, cup, or tube, sometimes greatly resembling an extra corolla or perianth.

**CORONIFORM SCALES** Membranous scales broader than long.

**CORPUSCULUM** In Asclepiadaceae, the gland-like clip connecting the two bands (= filament-like retinacula) attached to the pollinia; part of the translator.

**CORRUGATE** Having wrinkles or folds.

**CORTEX** (a) The tissue between the stele and epidermis of a stem; (b) bark or rind.

**CORYMB** A more or less flat-topped inflorescence (resulting from lower branches being longer than upper) that is indeterminate (i.e., with the outer flowers opening first); inflorescence superficially similar to an umbel but with the branches arising at different points rather than one.

**CORYMBIFORM** Shaped like a corymb.

**CORYMBOSE** In corymbs or corymb-like inflorescences (i.e., flat-topped).

**COSTA** (pl. *COSTAE*) A rib; the midvein of a leaf.

**COSTATE** Longitudinally ribbed.

**COSTULES** Midveins of the pinnules.

**COTYLEDON** Seed leaf; main leaf or leaves of the embryonic plant.

**COUMARIN GLYCOSIDE** A glycoside (two-component molecule) that upon breakdown yields coumarin as the aglycone (= non-sugar component). Coumarin can be converted to dicoumarin, a toxic compound which prevents blood-clotting; e.g., in *Melilotus*.

**CRATERIFORM** In the shape of a saucer; shallow and hemispherical.

**CREEPING** Growing along the surface of the ground and emitting roots at intervals, usually from the nodes.

**CRENATE** Scalloped with rounded teeth; shallowly round-toothed or with teeth obtuse.

**CRENULATE** Diminutive of crenate; with small rounded teeth.

**CREST** An elevated ridge, process, or appendage on the surface of an organ or structure.

**CRESTED** Having a crest.

**CRISPATE, CRISPED** Irregularly curled or twisted.

**CROSS-SECTION** A slice cut across an object; e.g., a slice of bread.

**CROWN** (a) An irregular perennial or over-wintering stem or stem-root structure from which new growth arises; (b) (= Corona) projection or outgrowth of a corolla, perianth, or anthers, in the form of a fringe, cup, or tube, sometimes greatly resembling an extra corolla or perianth.

**CROZIER** A young coiled leaf of some ferns.

**CRUCIATE, CRUCIFORM** Cross-shaped.

**CRUCIFEROUS** (a) Cross-bearing; (b) specifically descriptive of cross-like arrangement of petals of members of the Brassicaceae (Cruciferae).

**CRUSTACEOUS, CRUSTOSE** With a brittle, hard texture.

**CRYPTOGAMS** An old term for plants that reproduce without flowers or seeds. Cryptogams typically reproduce by spores.

**CRYSTALLINE** Crystal-like.

**CUCULLATE** Hood-like.

**CULM** Stem of Poaceae and Cyperaceae.

**CULTIGEN** A plant known only in cultivation.

**CULTIVAR** A variety or race of a cultivated plant; abbreviated cv.

**CUNEATE, CUNEIFORM** Wedge-shaped; triangular with tapering, straight-sided, narrow base.

**CUP, CUPULE** The cup-like structure at the base of a fruit; e.g., acorn.

**CUPULIFORM, CUPULATE** Cup-shaped.

**CURVI-** A prefix to denote curved or bent.

**CUSP** A sharp, abrupt, and often rigid point.

**CUSPIDATE** Bearing a cusp or strong sharp point.

**CUT** A general term for any dissection of a leaf or petal deeper than a lobe.

**CUTICLE** The waxy, more or less waterproof coating secreted by the cells of the epidermis. The cuticle prevents water loss.

**CYANOGENIC GLYCOSIDE** A glycoside (two-component molecule) that upon breakdown yields hydrocyanic (prussic) acid (HCN) as the aglycone (= non-sugar component). Hydrocyanic acid is extremely dangerous, causing cyanide poisoning; e.g., amygdalin in cherry and peach leaves or apple seeds (Rosaceae).

**CYATHIFORM** Cup-shaped.

**CYATHIUM** (pl. *CYATHIA*) (a) Cup-shaped structure producing unisexual flowers; (b) specifically, the units of the inflorescence in *Euphorbia*. In this case the cup contains a single pistillate flower and a number of staminate flowers, each consisting of a single stamen; on the rim of the cup there are glands and these often have a petal-like appendage; the whole structure superficially resembles a single flower.

**-CYCLIC** A suffix referring to the circles of different parts in a flower, commonly used with a numerical prefix; e.g., a *Verbascum* flower with sepals, a corolla, stamens, and an ovary is four-cyclic; compare with -merous.

**CYLINDRICAL, CYLINDRIC** Elongate, circular in cross-section; having the form of a cylinder.

**CYMBIFORM** Boat-like or boat-shaped.

**CYME** A broad, flattish or convex, determinate inflorescence with the central flowers maturing first.

**CYMOSE** With the flowers in cymes; having an inflorescence type with the oldest flowers in the center.

**CYMULE** A small or few-flowered cyme.

**CYPSELA** Achene derived from an inferior ovary and adnate to the enclosing floral tube; e.g., in Asteraceae.

**CYSTOLITH** A stone-like mineral concretion, usually of calcium carbonate.

## D

**DC.** De Candolle, name of a distinguished family of Swiss botanists; specifically Augustin Pyramus, who sponsored early botanical exploration in Texas by Berlandier, and named many Texas species; A. DC.: Alphonse, son of the preceding.

**DECIDUOUS** Falling away; not persistent over a long period of time.

**DECLINATE, DECLINED** Bent forward or downward.

**DECOMPOUND** More than once compound.

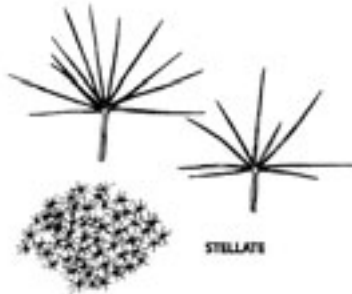
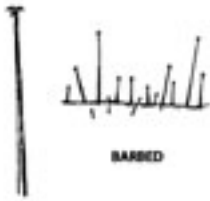
**DECUMBENT** Lying flat or reclining with terminal shoots or stem tips ascending.

**DECURRENT** Extending down the stem and united with it, as in the continuation of leaf bases down the stem as wings.

**DECURVED** Curved downward.

**DECUSSATE** Arranged oppositely in pairs, each successive pair at

**TYPES OF HAIRS AND PROCESSES**



right angles to the preceding one (resulting in the appearance of four rows), typically referring to arrangement of leaves.

**DEFLEXED** Bent downward.

**DEFOLIATE** To shed or remove leaves.

**DEHISCE, DEHISCENT** To open at maturity to discharge the contents; e.g., fruit releasing seeds or anther releasing pollen.

**DEHISCENCE** The process or act of opening.

**DELIQUESCENT** Softening, dissolving, melting away, or wasting away; e.g., ephemeral petals of *Tradescantia*.

**DELTATE, DELTOID** Shaped like an equilateral triangle, like the Greek letter delta ( $\Delta$ ).

**DENDRITIC** Tree-like, as in branching.

**DENTATE** With sharp teeth not directed forward.

**DENTICULATE** Minutely dentate.

**DEPAUPERATE** Smaller than the usual natural size; short of the usual development; stunted; impoverished.

**DEPRESSED** Low as if flattened.

**DERMATITIS** Inflammation of the skin due to exposure to poisons, irritants, or sensitizers. It can be caused by a number of plants including poison ivy.

**DESCENDING** With a gradual downward tendency.

**DETERMINATE** Descriptive of an inflorescence whose flowers begin to open first at the top or center, progressing downward or outward; with the number of flowers fixed or limited in number; contrasting with indeterminate.

**DI-, DIS-** Greek prefix meaning two or double.

**DIADELPHOUS** With filaments united so as to form two groups of stamens. The most common situation is nine in a group and a tenth separate; e.g., numerous Fabaceae.

**DIANDROUS** Having two stamens.

**DIAPHANOUS** Transparent.

**DIAPHRAGM** Dividing membrane or partition.

**DICHASIAL** With or in the form of a dichasium.

**DICHASIAM** A cyme with lateral branches on both sides of the main axis.

**DICHOTOMOUS** Forking regularly into two equal or nearly equal branches.

**DICOTYLEDONS** (abbreviated **DICOTS**) Flowering plants having two cotyledons, mostly net venation, and flower parts usually in 4s or 5s; one of the two classes of flowering plants, which, depending on the system of classification, is known as Dicotyledonae or Magnoliopsida. The dicots are now considered to be a paraphyletic group.

**DIDYMOUS** Developed in or occurring in pairs; twin.

**DIDYNAMOUS** Having four stamens, two longer and two shorter.

**DIFFUSE** Loosely branching or spreading; of open growth; widely spread.

**DIGITATE** Fingered; with a number of structures attached at one point, like fingers on a hand.

**DILATED** Widened, flattened, broadened, or enlarged.

**DIMIDIATE** Halved, as if one half is missing.

**DIMORPHIC, DIMORPHISM** Occurring in two forms.

**DIOECIOUS** With staminate flowers on one plant (staminate plant) and pistillate flowers on a different plant (pistillate plant); literally, "two houses."

**DIPLOID** Possessing two sets of chromosomes in each nucleus; twice the haploid number typical for gametes.

**DIPLOSTEMONOUS** The stamens in two series, those of the outer series alternating with the petals.

**DIPTEROPHILY, DIPTEROPHILOUS** Pollination by dipterans (members of the insect order Diptera—flies, gnats, mosquitoes, and their relatives).

**DISARTICULATING** Separating; coming apart or falling apart.

**DISC, DISK** (a) A more or less fleshy or elevated development of the receptacle or of coalesced nectaries or staminodes about the pistil; (b) the central part of an Asteraceae head.

**DISC FLORET** (= Disk flower) In Asteraceae, small flower with tubular corolla, in disk (disc) portion of head; contrasting with ray (= ligulate) floret.

**DISCIFORM** (a) Shaped like a disc; (b) in Asteraceae, in reference to a head with disk florets in center and marginal florets with ligule reduced or lacking.

**DISCLIMAX** The condition where succession is indefinitely arrested or altered due to factors such as persistent disturbance (e.g., overgrazing).

**DISCOID** (a) Shaped like a disc; (b) in reference to disc (disk) florets of an Asteraceae head; (c) in reference to the head of some Asteraceae with disk florets in center and marginal florets with ligule reduced or lacking; (d) without ligulate flowers.

**DISCOID HEAD** In Asteraceae, a head with only disk (disc) florets.

**DISCOLOROUS** Having the two surfaces of a structure dissimilar in color.

**DISCRETE** Separate.

**DISJUNCT** (a) Outside the main range of a species; (b) being divided into separate groups; disconnected.

**DISK FLOWER** (= Disk floret) In Asteraceae, small flower with tubular corolla, in disk (disc) portion of head; contrasting with ray (= ligulate) florets.

**DISPARATE** Dissimilar; unequal.

**DISSECTED** Divided into numerous narrow or slender segments, the divisions usually deeper than lobes.

**DISTAL** Located at or toward the apex of a plant or organ; the terminal portion; the end opposite the attachment; contrasting with proximal.

**DISTANT** In reference to similar parts remote from one another; contrasting with approximate.

**DISTICHOUS** In two vertical rows or ranks, not spirally arranged; e.g., leaves occurring in two rows on opposite sides of a stem.

**DISTINCT** (= Free) Separate, not united or fused.

**DISTURBED** Referring to a habitat that has been altered or modified but not completely destroyed.

**DIURNAL** Occurring during the daytime.

**DIVARICATE** Very widely spreading.

**DIVERGENT** Spreading, but less broadly than divaricate.

**DIVIDED** (a) Cut 3/4—completely the distance from margin to midrib or from apex to base; (b) generally, cut deeply.

**DIVISION** The highest rank, category, or taxon in the plant kingdom; made up of classes; ending in -phyta; equivalent to the rank of phylum in the animal kingdom.

**DM** Decimeter; 10 cm.

**DOCTRINE OF SIGNATURES** Ancient belief that a plant structure that resembles a portion of the human body (a sign or signature) gives clues to its use. Some people believed that a creator had placed such signs to indicate the plant's value as a remedy

for ailments of those body portions; e.g., *Hepatica*, named for its lobed, liver-shaped leaves, possibly useful for liver problems.

**DOLABRIFORM** (a) Referring to pubescence where the hairs are attached near the middle or towards (but not at) one end and are thus 2-forked; (b) having the form of an ax or hatchet.

**DORMANT** Not active.

**DORSAL** Referring to the back or outer surface of an organ; the side away from the axis; the lower or abaxial surface; contrasting with ventral.

**DORSIFIXED** Attached by the back or dorsal edge, often in reference to the attachment of an anther to a filament; contrasting with either basifixed or versatile.

**DORSIVENTRAL** Differentiated into upper and lower surfaces distinct in appearance or structure.

**DOUBLE FERTILIZATION** Process essentially unique to the angiosperms in which an egg unites with a sperm, forming a zygote, and a second sperm often unites with two nuclei resulting in a triploid endosperm. Double fertilization is also known in the small gymnosperm group the Gnetophyta.

**DOUBLE FLOWER** (a) One with more than the normal number of petals (anywhere from a few more to many times the usual number); (b) in Asteraceae, double can refer to a head with more than the normal number of ray (= ligulate) florets.

**DOUBLY SERRATE** With coarse serrations bearing minute teeth on their margins, the teeth angled toward the apex of the structure.

**DOWNY** Closely covered with short, weak, soft hairs.

**DRHOOPING** More or less erect at base but with upper part bending downward.

**DRUPACEOUS** Pertaining to, or of the nature of a drupe.

**DRUPE** One-seeded indehiscent fruit with a stony endocarp, the middle part fleshy or juicy, and an outer skin; e.g., plum or cherry.

**DRUPELET** A small drupe; one drupe from an aggregate fruit composed of many drupes; e.g., a blackberry is an aggregate fruit composed of drupelets.

**DUPLEX** Double, as in pubescence composed of two kinds of hairs.

## E

**E** East.

**E-, Ex-** Latin prefixes denoting without, that parts are missing.

**EBENEUS** Black, ebony-like.

**EBRACTEATE** Without bracts.

**ECHINATE** Prickly.

**ECILIATE** Without cilia.

**ECOLOGICAL INDICATOR** An organism that is sensitive to pollution or some other environmental problem and can therefore be used as an indicator or gauge of the condition of an ecosystem.

**ECOTONE** Transition zone between two biological communities; e.g., much of nc TX is an ecotone between the eastern deciduous forest and the central North American grassland.

**ECOTYPE** Those individuals adapted to only one of the kinds of environment occupied by a widespread species.

**EDAPHIC** Pertaining to soil conditions.

**EDENTATE** Without teeth.

**EGG** A female gamete or sex cell, in flowering plants contained in an ovule.

**EGLANDULAR** Without glands.

**ELAIOSOME** An oily appendage on the seeds of some plants. These structures have apparently evolved to attract ants that act as dispersal agents.

**ELIMBATE** Referring to a corolla without a limb.

**ELLIPSOID** A solid that is elliptic in outline.

**ELLIPTIC** Shaped like an ellipse, with widest part at the middle; in the form of a flattened circle usually more than twice as long as wide.

**ELONGATE** Lengthened; stretched out.

**EMARGINATE** With a notch in the usually rounded apex.

**EMBRYO** The new plant in a seed.

**EMERSED, EMERGENT** Raised above and out of the water.

**EMETIC** A substance that causes vomiting.

**ENATION** Outgrowth on the surface; epidermal outgrowth.

**ENDEMIC** Confined geographically to or native to a single area.

**ENDOCARP** Innermost layer of pericarp or fruit wall.

**ENDOGENOUS** Produced deep within another body.

**ENDOSPERM** The food reserve of many angiosperm seeds.

**ENSIFORM** Sword-shaped; e.g., leaves of an *Iris*.

**ENTIRE** With smooth margins; without teeth.

**ENTOMOPHILOUS, ENTOMOPHILY** Pollinated by insects.

**EPAPPOSE** Without pappus.

**EPHEMERAL** Lasting for a brief period; e.g., for only one day.

**EPI-** Greek prefix meaning upon or on.

**EPICALYX** A whorl or involucre of sepal-like bracts just below the true sepals; e.g., Malvaceae.

**EPICARP** (= Exocarp) The outermost layer of the pericarp or fruit wall.

**EPICOTYL** The portion of the embryo just above the cotyledon(s); the young stem.

**EPIDERMAL** Relating to the epidermis.

**EPIDERMIS** The cellular covering of plant tissue below the cuticle.

**EPIGEOUS** Growing upon or above the ground.

**EPIGYNOUS** Borne on the ovary; indicating a flower in which the hypanthium or the basal parts of the perianth are adnate to the ovary, the perianth and stamens thus appearing to rise from the summit of an inferior ovary.

**EPIGYNY** The state of being epigynous.

**EPIPETALOUS** Descriptive of stamens in which the filaments are adnate to the corolla for all or part of their length; borne upon or arising from the petals or corolla.

**EPIPHYTE** A plant growing on another plant for physical support only and not parasitic; e.g., many Bromeliaceae including *Tillandsia* species.

**EPIPHYTIC** Having the character of an epiphyte.

**EQUIDISTANT** Of equal distance.

**EQUITANT** Overlapping in two ranks; folded lengthwise and distichous; e.g., leaves folded around a stem in the manner of the legs of a rider around a horse.

**ERADIATE** Lacking ray (= ligulate) florets; e.g., discoid heads in Asteraceae.

**ERECT** (a) Growing essentially in a vertical position (e.g., whole plant); (b) a structure perpendicular to the object to which it is attached.

**ERGOT** An alkaloid producing fungus, *Claviceps purpurea* (and related species).

**ERGOTISM** A sometimes lethal poisoning due to a number of alkaloids (e.g., lysergic acid hydroxyethylamide—LSD-like,

ergotamine—vasoconstrictive) produced by ergot fungi, *Claviceps purpurea* (Fr.) Tul., *C. paspali* Stev. & Hall, and related species, which sometimes infect the inflorescences of members of the grass family (e.g., *Secale*—rye). Symptoms resulting from eating ergot-contaminated grain can include hallucinations, psychosis, convulsions, and gangrene of the extremities (due to vasoconstriction); referred to in ages past as Saint Anthony's Fire. The reference to fire resulted from the assumption that the burning sensations and blackened (gangrenous) limbs were retribution for sins. Saint Anthony, supposedly with special powers to protect against fire, infection, and epilepsy, was often prayed to for help by those with the condition. Large scale epidemics of ergotism in Europe prior to 1800, from eating bread made with contaminated grain, resulted in 1,000s of deaths; isolated instances still occur where grain purity is not controlled; ergotism is blamed by some for the hysteria that resulted in the Salem witch trials in 17th century Massachusetts. See treatment of *Secale* (Poaceae) for references.

**EROSE** With ragged margin, as if nibbled or chewed.

**ESCAPE** A cultivated plant not purposely planted but found growing as though wild.

**ESCARPMENT** A steep slope.

**ESSENTIAL OILS** Fragrant (often pleasantly so) substances that are typically rather simple terpenoid compounds (monoterpenes, sesquiterpenes). They are responsible for the fragrance of many flowers and other plant tissues and are currently used in aromatherapy; e.g., in mint family and citrus family.

**ESTIPELLATE** Without stipels.

**ESTIPULATE** Without stipules.

**ETIOLATE** Lengthened and deprived of color by absence of light.

**EVANESCENT** Of short duration; quickly lost.

**EVEN-PINNATE** Descriptive of a compound leaf with terminal leaflet absent; with an even number of leaflets.

**EVERGREEN** Remaining green through the winter.

**EXALATE** Without wings.

**EXALBUMINOUS** In reference to seeds without endosperm.

**EXCENTRIC** Not having the axis placed centrally.

**EXCURRENT** Extending beyond the tip or margin.

**EXCURVED** Curved outward or away from a central part.

**EXFOLIATE** To peel off or come off in scales, flakes, plates, layers, or shreds; e.g., some types of bark.

**EXOCARP** (= Epicarp) The outermost layer of the pericarp or fruit wall.

**EXOTIC** Foreign; not native; from another geographic area.

**EXPLANATE** Spread out flat.

**EXPLOSIVELY DEHISCENT** Descriptive of a fruit that suddenly and forcibly dehisces its seeds, with the seeds being thrown away from the plant; e.g., *Impatiens*.

**EXsertED** Projecting out or beyond (e.g., stamens projecting beyond the corolla); contrasting with included.

**EXstIPULATE** Lacking stipules.

**EXTANT** Still existing; contrast with extinct.

**EXTINCT** No longer in existence; descriptive of a species for which living representatives no longer exist. Locally extinct refers to extinction in a given geographic region.

**EXtraFLORAL** Outside the flower; e.g., extrafloral nectaries.

**EXtORSE** Facing outward, away from the axis, typically used to refer to manner of anther dehiscence.

**EXUDATE** Material coming out slowly through small pores or openings.

**EYE** (a) The marked or contrastingly colored center of a flower; (b) a bud on a tuber; e.g., on potatoes.

## F

**f.** (a) After an author's name: abbreviation of *filius*, the son, or "jr."; (b) abbreviation of forma or form (see next page).

**FACET** One of a set of small plane surfaces.

**FACULTATIVE** Not necessary or essential; optional; contrasting with obligate.

**FALCATE** Sickle-shaped, with the tip curved to one side.

**FALL** Outer, spreading, often recurved, and commonly bearded perianth segment in *Iris*.

**FAMILY** The unit, category, or rank in classification made up of one or more genera; ending in -aceae; sometimes divided into subfamilies, which in turn are made up of genera.

**FARINACEOUS** Mealy in texture.

**FARINOSE** Covered with a whitish mealy powder or mealiness.

**FASCIATED** With an abnormal widening and flattening of the stem as if several stems had grown together.

**FASCICLE** A condensed or close bundle or cluster.

**FASCICULATE** Congested in bundles or clusters.

**FASTIGIATE** In reference to branches, close together and nearly parallel.

**FENESTRATE** Perforated with holes, openings (windows), or translucent areas.

**FERAL** Wild; not cultivated.

**FERRUGINEOUS** Rust-colored.

**FERTILE** Capable of normal reproductive functions, as a fertile stamen producing pollen, a fertile pistil producing ovules, or a fertile flower normally producing fruit (although it may lack stamens); e.g., used to describe Asteraceae flowers capable of maturing achenes, irrespective of ability to produce pollen.

**FERTILIZATION** Union of two gametes (e.g., egg and a sperm) to form a zygote.

**FETID** With a disagreeable odor.

**FIBRILLOSE** Having small fibers or appearing finely lined.

**FIBROUS** Resembling or having fibers.

**FIBROUS ROOT SYSTEM** One with several roots about equal in size and arising from about the same place; contrasting with taproot.

**-FID** A suffix meaning deeply cut.

**FILAMENT** (a) The thread-like stalk supporting an anther; (b) a thread or thread-like structure.

**FILAMENTOUS, FILAMENTOSE** Composed of filaments or threads; thread-like.

**FILIFEROUS** With coarse marginal threads.

**FILIFORM** Slender; having the form of a thread; filamentous.

**FIMBRIATE** Fringed; with narrow or filiform appendages or segments along the margin.

**FIMBRILLATE** With a minute fringe.

**FIRST GLUME** Lowermost of the two glumes in a grass spikelet.

**FISSURED** Cracked or fractured.

**FISTULOSE** Hollow; lacking pith.

**FLABELLATE, FLABELLIFORM** Fan-shaped; broadly wedge-shaped.

**FLACCID** Lax, weak, floppy, not rigid.

**FLAGELLIFORM** Whip-like.

**FLANGE** A rim-like structure.

**FLAVESCENT** Yellowish or becoming yellow.

**FLESHY** Succulent, juicy, or pulpy.

**FLEXUOUS** Zigzag; bending or curving alternately in opposite directions.

**FLOCCOSE** Covered with tufts of soft woolly hairs.

**FLOCCULENT** Minutely floccose.

**FLORA** (a) Collective term for the plants of an area; (b) a taxonomic work on the plants of an area.

**FLORAL BRACT** Reduced leaf subtending a flower in the inflorescence.

**FLORAL ENVELOPE** The calyx or corolla; the floral "leaves."

**FLORAL TUBE, FLORAL CUP** Tube or cup formed by union of sepals, petals, and stamen bases. The structure can be either adnate to or free from the ovary; in some cases it is synonymous with hypanthium.

**FLORET** (a) Small flower in a dense cluster; (b) in reference to individual flowers of Asteraceae and Poaceae; (c) in grasses referring to the lemma and palea together with the enclosed reproductive structures.

**FLORICANE** Flowering stem of the genus *Rubus* (dewberries and blackberries).

**FLORIFEROUS** Bearing or producing flowers.

**FLOWER** An axis bearing stamen(s), pistil(s), or both, and, in addition, often floral envelopes (= calyx and corolla); the reproductive structure of an angiosperm.

**FLUTED** With alternating ridges and grooves.

**FOLIACEOUS** Leaf-like.

**FOLIAGE** Collective term for the leaves of a plant.

**FOLIATE** With leaves.

**FOLIOLATE** With leaflets.

**FOLIOSE** Leafy.

**FOLLICLE** Dry, one-carpellate fruit dehiscent along one suture only.

**FORB** A herbaceous, non-grass-like plant.

**FORKED** Dichotomous; divided into two equal or nearly equal branches.

**FORMA, FORM** (abbreviated f) A taxon below the rank of variety used to refer to minor variations without distinctive geographic occurrence; e.g., occasional albinos or seasonal growth forms. This category is generally ignored in this book.

**FORNICES** Internal appendages in the upper throat of a corolla; e.g., in some Boraginaceae.

**FOVEA** (pl. FOVEAE). A pit or depression.

**FOVEATE** Pitted.

**FOVEOLATE** Minutely pitted.

**FREE** (= Distinct) Separate from one another.

**FREE-CENTRAL PLACENTATION** Placentation with the seeds attached to a central column and surrounded by a single continuous locule.

**FROND** The leaf of a fern, often compound or decomposed.

**FRUCTIFEROUS** Producing or bearing fruit.

**FRUGIVORE** Animal that feeds on fruits.

**FRUIT** A mature, ripened pistil or ovary. In the case of accessory "fruits" other tissues may be involved.

**FRUTICOSE** Shrubby or bushy in sense of being woody.

**FUGACIOUS** Falling or disappearing early, usually in reference to parts of a flower.

**FULVOUS** Tawny, brownish yellow.

**FUNICLE, FUNICULUS** The stalk attaching an ovule or seed to the ovary wall or placenta.

**FUNNELFORM** (= Infundibuliform) Funnel-shaped; gradually widening upward.

**FURROWED** With longitudinal channels or grooves.

**FUSCOUS** Grayish-brown.

**FUSED** United by normal growth.

**FUSIFORM** Spindle-shaped; with broadest diameter at middle tapering to each end.

## G

**GALEA** The helmet-like or hood-like upper lip of a bilabiate corolla or calyx, especially one that is strongly concave.

**GALEATE** Hooded, hood-like, or helmet-like.

**GAMETE** A sex cell; an egg or sperm.

**GAMETOPHYTE** The gamete-producing, typically haploid generation alternating with the sporophyte (= spore-producing, typically diploid); the stage in the life-history of a plant that produces male or female cells (= gametes); the dominant generation in mosses and liverworts. In ferns and fern allies it is green and autotrophic, although small; in all flowering plants it is microscopic and develops within the tissues of the sporophyte.

**GAMO-** A prefix meaning united; e.g., gamopetalous or gamosepalous.

**GAMOPETALOUS** (= Sympetalous) With petals united, at least basally, forming a tube.

**GAMOSEPALOUS** (= Synsepalous) With sepals united, at least basally, forming a tube.

**GASTROENTERITIS** Inflammation of the stomach and intestines. It can be caused by a number of plant materials.

**GEMINATE** In pairs; twin.

**GEMMA** An asexual propagule sometimes appearing as, but not homologous with, a vegetative bud.

**GENICULATE** Bent abruptly, like a knee.

**GENUS** (pl. GENERA) The unit, category, or rank in classification between family and species; composed of one or more closely related species; sometimes divided into subgenera, which in turn are made up of species.

**GIBBOUS** Swollen basally on one side.

**GLABRATE, GLABRESCENT** Becoming hairless with age.

**GLABROUS** Without hairs.

**GLADIATE** Sword-shaped.

**GLAND** A secreting part or appendage, often protruding or wart-like.

**GLANDULAR** Having or bearing secreting organs, glands, or trichomes.

**GLANDULAR-PUBESCENT** With gland-tipped, pinhead-like hairs.

**GLANDULAR-PUNCTATE** With glands recessed in depressions.

**GLAUDESCENT** Becoming glaucous.

**GLAUCOUS** With waxy substances forming a whitish or gray-silvery covering or bloom.

**GLOBOSE** Nearly spherical or rounded.

**GLOCHID** (pl. GLOCHIDIA) An apically barbed bristle or hair; e.g., in many Cactaceae.

**GLOMERATE** In a dense cluster or glomerule.

**GLOMERULATE** Arranged in small dense clusters.

**GLOMERULE** A dense cluster of two or more structures.

**GLUCOSIDE** A glycoside with glucose as the sugar.

**GLUMACEOUS** With greenish bracts or petals similar in appearance to the glumes in grass spikelets.

**GLUME** One of a pair of bracts at the base of a grass spikelet.

**GLUTINOUS** Sticky, gluey, or resinous.

**GLYCOSIDE** Complex, two-component chemical compound that can break down or hydrolyze under certain conditions, yielding a sugar plus another compound (= aglycone) that can be physiologically active including poisonous. Types of glycosides include cardiac, coumarin, cyanogenic, mustard oil, steroidal, and saponic; the term glucoside refers to those in which the sugar molecule is glucose.

**GLYCOSINOLATE** (= Mustard oil glycoside) A complex molecule that upon breakdown yields a sugar, a sulfate fraction, and isothiocyanates (= mustard oils); e.g., in the Brassicaceae or mustard family.

**-GONOUS** A suffix meaning angled; e.g., trigonous means three-angled.

**GRADUATED** Referring to a sequence in shape or size; e.g., leaves becoming narrowed up a stem.

**GRAIN** The 1-seeded fruit typical of cereal crops; often used synonymously with caryopsis.

**GRANULAR, GRANULOSE, GRANULATE** Covered with minute, grain-like particles.

**GRIT CELL** (= Stone cell) A sclerotic or hardened cell, as in the flesh of pears.

**GYMNOSPERMS** Literally, "naked seed"; a polyphyletic assemblage of plants without flowers, the seeds "naked," (= not enclosed in a special structure), often on the surface of thick or thin, sometimes woody cone scales.

**GYNEANDROUS** The pistillate flowers above (= distal to) the staminate of the same spike; e.g., in some Cyperaceae.

**GYNOBASAL, GYNOBASIC** Referring to or having a gynobase.

**GYNOBASE** An enlargement of the receptacle at the base of the ovary.

**GYNDIOECIOUS** Basically dioecious, but with some flowers perfect and others pistillate.

**GYNOECIUM** The pistil or pistils of a flower considered collectively; collective term for the female parts of a flower.

**GYNOMONOECIOUS** Having female and bisexual flowers on the same plant.

**GYNOPHORE** Prolonged stipe (= stalk) of a pistil.

**GYNSTEGIUM** (a) Sheath or covering of the gynoeceium; (b) in Asclepiadaceae, the columnar or disk structure made up of the connate stamens, style, and stigma.

**GYPSIFEROUS, GYPSEOUS** Containing gypsum (= calcium sulfate).

times branched, not stiff enough to be called a spine, not flattened as a scale; often used synonymously with trichome.

**HALBERD-SHAPED** (= Hastate). Arrowhead-shaped but with the two basal lobes turned outward.

**HALLUCINOGEN** A material capable of causing the perception of imaginary sights, sounds, or objects through effects on the nervous systems. Various plant products, including certain alkaloids, are capable of such effects.

**HALOPHYTE** A plant tolerant of salty or alkaline soils.

**HAMATE** Hooked.

**HAPLOID** Having the reduced number of chromosomes typical of gametes; usually with a single set of chromosomes in each nucleus.

**HASTATE** (= Halberd-shaped). Arrowhead-shaped but with the two basal lobes turned outward.

**HAUSTORIUM** (pl. HAUSTORIA) Sucker-like attachment organ of parasitic plants by which they draw their food supply from the host-plant; e.g., in Cuscutaceae and some Scrophulariaceae.

**HAY FEVER** Respiratory allergy, frequently due to plant substances or microstructures such as pollen; e.g., *Ambrosia* (ragweed) pollen is a well-known cause of hay fever.

**HEAD** (= Capitulum) Dense cluster of sessile or nearly sessile flowers; the type of inflorescence typical of the Asteraceae.

**HEARTWOOD** The innermost and oldest wood, often with materials (e.g., toxins) giving it different characteristics from sapwood (e.g., more durability or resistance to rotting).

**-HEDRAL** A suffix signifying surface, usually preceded by a number and then indicating the number of sides, as a tetrahedral spore.

**HELICOID, HELICAL** Coiled or spiraled, usually in reference to inflorescences.

**HELIOPHYTE** A plant adapted to grow in or tolerate full sun.

**HEMI-** Greek prefix meaning half.

**HEMIPARASITIC** (= Semiparasitic) Descriptive of a plant that carries out photosynthesis but obtains some of its food, mineral nutrition, or water needs from another living organism (the host).

**HERB** A vascular plant lacking a persistent woody stem and typically dying back to the ground each season.

**HERBACEOUS** (a) Referring to the aerial shoot of a plant that does not become woody; typically dying back to the ground each year; (b) of a soft texture, as green leaves.

**HERBAGE** Collective term for the green or vegetative parts of a plant.

**HERBARIUM** (pl. HERBARIA) A collection of dried pressed plants prepared for permanent preservation (see Appendix eight for further details).

**HERBICIDAL** Having the ability to kill plants.

**HERMAPHRODITIC** With stamens and pistils in the same flower; bisexual.

**HESPERIDIUM** A specific type of fruit usually associated with the citrus family; a berry developed from a pistil with numerous carpels, pulpy within, and externally covered with a hard rind; e.g., orange.

**HETERO-** Greek prefix meaning other, various, or having more than one kind.

**HETEROCARPOUS** With more than one kind of fruit.

## H

**HABIT** Style or arrangement of growth; general appearance.

**HABITAT** Type of locality in which a plant grows; e.g., prairie.

**HAIR** An epidermal appendage that is usually slender, some-



**HETEROCHLAMYDEOUS** With the perianth differentiated into a calyx and a corolla.

**HETEROGAMOUS** (a) With more than one kind of flower; (b) in Asteraceae, with each head composed of more than one kind of flower.

**HETEROGENEOUS** Not uniform in kind.

**HETEROPHYLLOUS** Having more than one form of leaf.

**HETEROSPOROUS** Having two spore types; e.g., *Selaginella*.

**HETEROSTYLOUS** Having styles of different lengths.

**HEXAGONAL** Six-angled.

**HEXAPLOID** Having six sets of chromosomes.

**HILUM** Scar or mark on a seed indicating where the seed was attached by a funiculus (= stalk) to the ovary wall or placenta. The hilum is the "eye" of a bean or other large seeds.

**HIP** The "fruit" of a rose; actually a fleshy hypanthium or floral cup with the true fruits (= achenes) inside.

**HIPPOCREPIFORM** Horseshoe-shaped.

**HIRSUTE** With straight, moderately stiff hairs.

**HIRSUTULOUS** Diminutive of hirsute.

**HIRTELLOUS** Minutely hirsute.

**HISPID** Resembling hirsute but the hairs stiffer, ± bristly, feeling rough to the touch.

**HISPIDULOSE** Minutely hispid.

**HOARY** Covered with a fine, white, whitish, or grayish white pubescence.

**HOLOPHYLETIC** A term used to describe a group consisting of a common ancestor and all of its descendants. The term monophyletic is sometimes used in the same sense.

**HOLOTYPE** The one specimen used or designated by the author of a species or other taxon as the nomenclatural type in the original publication. The holotype is the specimen to which the scientific name is permanently attached; it is not necessarily the most typical or representative element of a taxon.

**HOMO-** Greek prefix meaning all alike, very similar, same, or of one sort.

**HOMOCHLAMYDEOUS** With a perianth of tepals undifferentiated into calyx and corolla.

**HOMOGAMOUS** (a) With only one kind of flower; (b) with anthers and stigmas maturing simultaneously.

**HOMOGENEOUS** Of the same kind or nature; uniform; contrasting with heterogeneous.

**HOMOSPOROUS** With spores all of one type.

**HOOD** (a) A segment of the corona in Asclepiadaceae; (b) a hollow arched structure.

**HOODED** Descriptive of an organ with the lateral margins more or less inrolled and the apex more or less inflexed; helmet-like; shaped like a hood.

**HONEY-LEAF** Petal-like perianth part producing nectar; e.g., in some Ranunculaceae.

**HORN** An exerted tapering appendage resembling a cow's horn; e.g., appendage on the hood in some Asclepiadaceae.

**HORN** Hard or dense in texture.

**HOST** Organism from which a parasite obtains nourishment.

**HUMIC** Consisting of or derived from humus (= organic portion of soil).

**HUMISTRATE** Laid flat on the soil.

**HUMUS** Decomposing organic matter in the soil.

**HUSK** The outer covering of some fruits, typically derived from the perianth or bracts.

**HYALINE** Thin, membranous, and transparent or translucent.

**HYBRID** (a) A cross between two unlike parents; (b) specifically, the offspring resulting from a cross between two species.

**HYDATHODE** An epidermal structure, usually marginal or terminal, that excretes water.

**HYDROPHILY, HYDROPHILOUS** Water-pollination; water-mediated pollination; using water as the mechanism of transferring pollen; e.g., in some Callitrichaceae; see Philbrick (1991).

**HYDROPHYTE** A plant typically growing partially or wholly immersed in water; contrasting with mesophyte and xerophyte.

**HYGROSCOPIC** Susceptible of expanding, shrinking, twisting, or untwisting on the application or removal of water or water vapor.

**HYMENOPTEROPHILY, HYMENOPTEROPHILOUS** Pollination by hymenopterans (= members of the insect order Hymenoptera—bees, wasps, and their relatives).

**HYPANTHIUM** (pl. *HYPANTHIA*) Cup-shaped or tubular structure formed by (a) fusion of the sepals, petals, and stamens; or (b) enlargement of the receptacle so that the perianth and androecium are attached above the gynoecium. A hypanthium may be adnate to ovary (resulting in epigyny) or free from ovary (perigyny); formerly referred to as calyx tube.

**HYPOCOTYL** Axis of an embryo below the cotyledons.

**HYPOGEOUS** Below the ground.

**HYPOGYNIUM** A structure below the ovary, as in *Scleria* (Cyperaceae).

**HYPOGYNOUS** Referring to a flower having floral organs attached below the ovary. Hypogynous flowers have superior ovaries.

## I

**ILLEGITIMATE NAME** Name unacceptable as the accepted scientific name because it is not the earliest one given to the plant in question, or published without description, or violating some other specific requirement of the International Code of Botanical Nomenclature.

**IMBRICATE** Overlapping like shingles on a roof.

**IMMACULATE** Not spotted.

**IMMERSED** (= Submerged, Submersed) Growing under water.

**IMPARIPINNATE** Unequally or odd-pinnate, with a single terminal leaflet.

**IMPERFECT** In reference to a flower having either functional stamens or functional pistils, but not both; unisexual.

**INCANOUS** Gray or hoary.

**INCIPIENT** Beginning to be; coming into being.

**INCISED** Cut rather deeply and sharply; intermediate between toothed and lobed.

**INCLUDED** Not exerted; within; not projecting beyond the surrounding organ.

**INCOMPLETE** Referring to a flower lacking one or more of the flower parts: sepals, petals, stamens, or pistils.

**INCOMPLETE VEINS** In *Carex*, referring to veins that do not extend the entire length of the perigynium body.

**INCURVED** Curved inward.

**INDEHISCENT** Referring to a fruit that does not open at maturity; contrasting with dehiscent.

**INDETERMINATE** Inflorescence whose flowers begin to open first at bottom or outside, progressing upward or inward with the number of flowers not pre-determined at the beginning of flowering; growth of inflorescence not stopped by opening of the first flowers; contrasting with determinate.

**INDIGENOUS** Native to an area; not introduced.

**INDUMENT, INDUMENTUM** Surface coating such as hairs, roughening, bloom, or glands.

**INDUPLICATE** Folded or rolled inward.

**INDURATE** Hardened.

**INDUSIUM** (pl. *INDUSIA*) Epidermal outgrowth covering the sori or sporangia on fern fronds.

**INFERIOR** Descriptive of an ovary fused to the hypanthium or to the lower parts of the perianth and therefore appearing to be located below the rest of the flower; an ovary positioned below the point of attachment of the floral organs. This type of ovary is found in epigynous flowers.

**INFERTILE** (a) Incapable of normal reproductive functions; (b) specifically used to describe Asteraceae flowers incapable of maturing achenes, irrespective of presence of functional stamens.

**INFLATED** With an internal air space; bladderly.

**INFLEXED** Bent inward.

**INFLORESCENCE** (a) Term commonly used to refer to the flowering structure of a plant; (b) a flower cluster; (c) arrangement of flowers on the floral axis; (d) manner of bearing flowers.

**INFRA-** Latin prefix meaning below.

**INFRASPECIFIC** Within the species; referring to a unit of classification below the species; e.g., subspecies, variety, form.

**INFRUCTESCENCE** An inflorescence in the fruiting stage.

**INFUNDIBULIFORM** (= Funnelform) Funnel-shaped; gradually widening upwards.

**INNOCUOUS** Harmless, unarmed, spineless.

**INNOVATION** A basal shoot of a perennial grass.

**INROLLED** Rolled inward.

**INSECTIVOROUS** Consuming insects; referring to plants that digest insect tissue to obtain nutrients such as nitrogen.

**INSERTED** Attached to another part or organ.

**INSERTION** The place or mode of attachment of an organ.

**INTEGUMENT** The covering of an organ; e.g., of the ovule.

**INTER-** Latin prefix meaning between.

**INTERCALARY** Medial in position.

**INTERCOSTAL** Located between the ribs or costae.

**INTERLACUNAR** Between air spaces.

**INTERNODE** Area of stem or other structure between two nodes.

**INTERRUPTED** Not continuous or regular.

**INTERSPECIFIC** Between different species.

**INTERSTITIAL** Referring to the space intervening between one thing and another.

**INTRA-** Prefix used to denote within.

**INTRODUCED** Brought from another geographic region; not native.

**INTROGRESSION, INTROGRESSIVE HYBRIDIZATION** Successive crosses, first between plants of two species, then between the offspring of this cross and plants of one parent species, followed by further interbreeding between mongrels of varying percentage of impurity with purebreds of the parent line. This eventually leads to whole populations of one parent species being contaminated with genes derived from the other.

**INTRORSE** Facing inward, toward the axis, typically used to refer to manner of anther dehiscence.

**INTRUDED** Projecting inward or forward.

**INVAGINATE** To enclose in a sheath.

**INVOLUCEL** Diminutive of involucre; a secondary involucre; e.g., the bracts subtending the secondary umbels in Apiaceae or the whorl of bracts subtending a flower in Malvaceae.

**INVOLUCELLATE** With an involucrel.

**INVOLUCRAL, INVOLUCRATE** Pertaining to or having an involucre.

**INVOLUCRE** The whorl of bracts subtending a flower cluster or flower; e.g., involucre of bracts (= phyllaries) subtending a head in Asteraceae or small involucre (= involucrel) subtending a flower in many Malvaceae (specifically called an epicalyx).

**INVOLUTE** With margins or edges rolled inward toward the upper side.

**IRREGULAR** (a) Structures not similar in size or shape; asymmetrical; (b) descriptive of a flower without any plane of symmetry; contrasting to regular and zygomorphic.

**-ISH** Suffix meaning "slightly," often used with color terms.

**ISODIAMETRIC** Of equal dimensions.

**ISOLATERAL** Equal-sided.

**ISOTHIOCYANATE** (= Mustard oil) Organic compound containing nitrogen and sulfur that has a pungent odor and taste and is irritating to the skin and mucous membranes. Isothiocyanates are toxic and can cause liver and kidney damage, as well as other problems; e.g., in the Brassicaceae or mustard family.

**ISOTYPE** A specimen of the type collection other than the holotype; an extra or duplicate specimen made at the same time and place as the holotype.

## J

**JOINTED** With or apparently with nodes or points of articulation; e.g., jointed hairs of *Physalis* (Solanaceae).

**JUVENILE LEAVES** In plants with more than one leaf type (e.g., leaf dimorphism), the leaves on new growth, often quite different in appearance from adult leaves; e.g., found in *Juniperus*, *Hedera*.

## K

**KEEL** (a) (= Carina) The two lower (= abaxial) fused petals of a papilionaceous flower (Fabaceae); (b) prominent longitudinal ridge, shaped like the keel of a boat.

**KEELED** With a ridge or keel.

**KNEES** Erect woody projections; e.g., found in *Taxodium* (bald-cypress).

## L

**L.** Linnaeus, Swedish naturalist who established the binomial system of nomenclature; L. f., his son.

**LABELLUM** (= Lip) In Orchidaceae, the enlarged upper petal that appears to be the lowest petal because of twisting of the pedicel.

**LABIATE** Lipped; differentiated into an upper and a lower portion.

**LACERATE** Irregularly cleft as if torn.

**LACINIATE** Cut into long, narrow, ± equal divisions or segments.

**LACTIFEROUS, LACTESCENT** With milky sap.

**LACUNA** (pl. LACUNAE) A space, hole, cavity, or areole.

**LACUNOSE** Perforated, with holes, cavities, or depressions.

**LAEVIGATE** Smooth as if polished.

**LAMELLA** A flat, thin plate.

**LAMELLATE** Made up of flat, thin plates.

**LAMINA** The blade or expanded part of an organ.

**LAMINATE** In plates or layers.

**LANATE, LANOSE** Woolly; covered with dense, long, entangled hairs resembling wool.

**LANCEOLATE** Lance-shaped; several times longer than wide, tapering at both ends, widest about a third above the base.

**LANUGINOSE** With a cottony or woolly appearance, the hairs shorter than in lanate.

**LATENT** Dormant.

**LATERAL** Belonging to or borne on the sides.

**LATERAL BUD** Bud in a leaf axil; contrasting with terminal or apical bud.

**LATEX** A water insoluble mixture of organic compounds, predominantly hydrocarbons, produced in specialized cells called laticifers and often milky in color. The latex of some species has elastic properties (e.g., *Hevea brasiliensis*, rubber) while that of others contain compounds such as alkaloids (e.g., *Papaver somniferum*, opium poppy).

**LATICIFEROUS** Latex-bearing.

**LATISEPT** With broad partitions in the fruits; e.g., Brassicaceae.

**LATORSE** Dehiscing laterally and longitudinally; e.g., some anthers.

**LAX** (a) Spread apart, loose, distant; (b) not rigid.

**LEAF** The primary photosynthetic organ of most plants, usually composed of an expanded blade and a stalk-like petiole.

**LEAF SCAR** The mark or scar left on the stem by the fall of a leaf.

**LEAF TRACE** A vascular bundle, one or more in number, extending from the stem into the leaf.

**LEAFLET** A single, expanded segment or division of a compound leaf.

**LECTINS** Certain plant proteins that cause linking or agglutination between cells. They can be toxic or mitogenic (= capable of stimulating mitosis); they apparently function in the binding of symbiotic nitrogen-fixing bacteria to roots and in protecting against pathogenic bacteria; often found in members of the Fabaceae.

**LECTOTYPE** A specimen or other material selected by a later worker from the original material studied by the author of the species (or other taxon) to serve as the nomenclatural type when a holotype was not originally designated or was lost or destroyed.

**LEGUME** (a) Fruit type with a single carpel typically dehiscent along both sutures (= margins); (b) a member of the Fabaceae; (c) any fruit type within the Fabaceae.

**LEMMA** The outer (= lowermost) of the two bracts enclosing the reproductive structures in the grass floret.

**LENTICEL** A small corky pore or spot on the bark of young twigs found in many trees and shrubs and allowing gas exchange.

**LENTICULAR** Two-sided; lens-shaped.

**LEPIDOTE** Covered with small scales; scurfy.

**LEPIDOPTEROPHILY, LEPIDOPTEROPHILOUS** Pollination by lepidopterans (= members of the insect order Lepidoptera—butterflies and moths).

**LIANA, LIANE** A woody climber (e.g., grape vine). Lianas are common in the tropics.

**LIGNEOUS** Woody.

**LIGNESCENT** Somewhat woody or becoming woody.

**LIGULATE** Tongue-shaped; strap-shaped.

**LIGULATE FLORET** (= Ray floret) Flower, with corolla expanded into a ligule, typical of many Asteraceae.

**LIGULATE HEAD** Head having only bisexual flowers with strap-shaped corollas.

**LIGULE** (a) A strap-shaped limb or body; (b) strap-shaped part of ray (= ligulate) corolla in Asteraceae; (c) membranous or hairy appendage on adaxial surface of the leaf at junction of blade and sheath in Poaceae.

**LIGULIFORM** Strap-shaped.

**LIMB** (a) In a corolla of united petals, the main expanded portion, as distinguished from a basal tube; (b) expanded part of an organ.

**LIMBATE** With limb present.

**LINEAR** Resembling a line, long and narrow, with margins parallel to one another.

**LINGULATE** Tongue-shaped.

**LIP** (a) Either of the principal lobes of a bilabiate or strongly zygomorphic corolla or calyx (e.g., Lamiaceae); (b) (= Labellum) the enlarged upper petal in Orchidaceae that appears to be the lowest petal because of twisting of the pedicel.

**LITHOPHYTE** Plant that grows on rocks but derives its nourishment from the atmosphere and from accumulated humus.

**LITTORAL** Of a shore, particularly of the seashore.

**LOAM** Soil consisting of a mixture of sand, clay, silt, and organic matter.

**LOBATE** Having lobes.

**LOBE** A usually rounded segment or division of a leaf, petal, or other organ.

**LOBED** Having deep or coarse indentations of the margin, larger than mere teeth. (However, there is no sharp distinction between large teeth and small lobes.)

**LOBULATE** Having small lobes.

**LOCULAR** Having one or more locules.

**LOCULE, LOCULUS** The cavity, compartment, or cell containing the ovules in a carpel or the pollen in an anther.

**LOCULICIDAL** Descriptive of a capsule dehiscing along the middle of the back of each locule or chamber (= along the midrib of each carpel).

**LODICULE** One of the two or three minute scales at the base of the ovary in most grasses, thought to be a rudiment of a perianth part. They swell and thus open the lemma and palea, allowing the reproductive parts to be exposed.

**LOMENT, LOMENTUM** An indehiscent fruit separating into one-seeded segments at maturity.

**LONGITUDINAL** Lengthwise; along the long axis.

**LUMPER** A taxonomist who in general has the tendency to lump segregates into larger groups; contrasting with splitter.

**LUNATE** Crescent-shaped; half-moon-shaped.

**LURID** Dirty, dingy.

**LUSTROUS** Shining.

**LUTESCENT** Becoming yellow.

**LYRATE** Lyre-shaped; pinnately lobed with the terminal lobe the largest.

# M

**M** Meter; 10 decimeters; 39.37 inches.

**MACRO-** Greek prefix denoting large or long.

**MACROSPORE** (= Megaspore) A large spore giving rise to the female gametophyte; the larger of two kinds of spores produced by heterosporous plants; a female spore.

**MACULATE** With a spot or spots.

**MALODOROUS** Foul-smelling.

**MALPIGHIAN** Describing hairs lying parallel to a surface and attached by their middle; with two branches and almost no stalk; appearing to be an unbranched hair attached at the middle.

**MAMMIFORM** Breast-shaped; conical with rounded apex.

**MAMMILLATE** Having nipple-like structures.

**MARbled** With irregular streaks or blotches of color.

**MARCESCENT** Withering, but the remains persistent; e.g., the corollas of most *Trifolium*.

**MARGIN** Edge; the outer portion of a blade or other structure.

**MARGINAL** Attached to the edge or pertaining to the edge.

**MARGINATE** Distinctly margined; with a distinctly different margin.

**MARSH** Wet or periodically wet, treeless area.

**MEDIAL, MEDIAN** Central, middle.

**MEDULLARY** Pertaining to the pith.

**MEGA-** Greek prefix meaning very large.

**MEGAPHYLL** Leaf with branched veins.

**MEGASPORANGIUM** Sporangium in which megaspores are formed.

**MEGASPORE** (= Macrospore) A large spore giving rise to the female gametophyte; the larger of two kinds of spores produced by heterosporous plants; a female spore.

**MEGASPOROPHYLL** A sporophyll (= spore-bearing leaf) bearing one or more megaspores.

**MEMBRANACEOUS, MEMBRANOUS** Having the nature of a membrane, thin, somewhat flexible, translucent.

**MENTUM** A projection near the base of some flowers in the Orchidaceae.

**MEPHITIC** Having an offensive odor.

**MERICARP** The individual, separated carpels of a schizocarpic fruit; e.g., one of the fruit segments in the Apiaceae or one of the "nutlets" in the Boraginaceae.

**MERISTEM** Embryonic or undifferentiated tissue, capable of developing into various organs.

**MERISTEMATIC** Pertaining to or with the nature of a meristem.

**-MEROUS** Greek suffix used to refer to the number of parts (or multiples of such) in each circle of the floral organs, usually with a numerical prefix (e.g., a 3-merous perianth would mean there are three petals and three sepals or some multiple of three). The term often refers to the perianth only.

**MESA** A flat-topped hill with abrupt or steeply sloping side or sides.

**MESOCARP** The middle layer of the pericarp or fruit wall.

**MESOPHYTE** Plant that grows under medium moisture conditions; contrasting with hydrophyte and xerophyte.

**MICRO-** Greek prefix meaning small.

**MICROPHYLL** A relatively small leaf with a single unbranched vein, typical of the Lycopodiophyta and Equisetophyta.

**MICROPHYLLOUS** Having small leaves.

**MICROPYLE** A minute opening through the integuments into the ovule through which the pollen-tube usually enters and often distinguished in the mature seed as a slight depression.

**MICROSPORANGIUM** Sporangium in which microspores are produced. In angiosperms, the microsporangium is equal to the pollen sac and there are typically four microsporangia per anther.

**MICROSPORE** A small spore giving rise to the male gametophyte; the smaller of two kinds of spores produced by heterosporous plants; a male spore.

**MICROSPOROPHYLL** The sporophyll (= spore-bearing leaf) upon which microspores are produced.

**MICROTUBERCULATE** Minutely tuberculate.

**MIDRIB** The central or main rib or vein of a leaf or other similar structure.

**MITRIFORM** Shaped like a miter or bishop's hat.

**MIXED INFLORESCENCE** One in which the parts are not consistent in being all determinate or all indeterminate.

**MM** Millimeter; 1000 microns or 1/1000 of a meter.

**MONADELPHOUS** With all filaments united into a single tube surrounding the pistil.

**MONANDROUS** Having a single stamen.

**MONILIFORM** Like a string of beads.

**MONO-** Greek prefix meaning one or of one.

**MONOCARPIC** (a) Descriptive of a plant that flowers only once before dying; (b) having a single carpel.

**MONOCEPHALOUS, MONOCEPHALIC** Bearing only a single head.

**MONOCHASIUM** A cyme with lateral branching on only one side of the main axis.

**MONOCHLAMYDEOUS** Having only one set of floral envelopes; having perianth of a single series.

**MONOCOLPATE** With a single furrow; e.g., on a pollen grain.

**MONOCOTYLEDONS** (abbreviated **MONOCOTS**) Flowering plants having one cotyledon (= seed leaf), mostly parallel venation, and flower parts usually in threes; one of the two classes of flowering plants, which, depending on the system of classification, is known as Monocotyledonae or Liliopsida.

**MONOECIOUS** Plants with staminate flowers and pistillate flowers on the same plant but lacking perfect flowers.

**MONOMORPHIC** One form; contrasting with polymorphic.

**MONOPHYLETIC** A term previously used to describe a group of organisms with a common ancestor; more recently it has been used to describe a group consisting of a common ancestor and all of its descendants. Some authorities believe that a different term, holophyletic, should be used for a group consisting of a common ancestor and all of its descendants.

**MONOPODIAL** With an evident single and continuous axis.

**MONOTYPIC** Having a single type or representative; e.g., a genus with only one species.

**MONTANE** Pertaining to or living in mountains.

**MOSTLY** A quantitative term meaning "most of them."

**MUCILAGINOUS** Slimy; with mucilage.

**MUCRO** A short and small abrupt tip, as with the midrib extending as a short point.

**MUCRONATE** With a mucro.

**MUCRONULATE** Diminutive of mucronate.

**MULTI-** Latin prefix for many.

**MULTICIPITAL** Literally, "many-headed"; descriptive of a crown of roots or a caudex from which several stems arise.

**MULTIFID** Divided into many narrow segments or lobes.

**MULTIFLOROUS** Many-flowered.

**MULTIPLE FRUIT** (= Syncarp) A single "fruit" formed by the coalescence of several fruits from separate flowers; e.g., *Morus* (mulberry), *Maclura* (bois d'arc), *Ananas* (pineapple).

**MURICATE** With numerous minute short points; roughened.

**MURICULATE** Diminutive of muricate.

**MUSTARD OIL** (= Isothiocyanate) Organic compound containing nitrogen and sulfur, which has a pungent odor and taste and is irritating to the skin and mucous membranes. Mustard oils are toxic and can cause liver and kidney damage, as well as other problems; e.g., in the Brassicaceae or mustard family.

**MUSTARD OIL GLYCOSIDE** (= Glycosinolate) A complex molecule that upon breakdown yields a sugar, a sulfate fraction, and an irritating mustard oil or isothiocyanate; e.g., in the mustard family.

**MUTICOUS** Blunt, lacking a point.

**MYCORRHIZA** (pl. MYCORRHIZAE) A mutually beneficial, symbiotic association of a fungus and the root of a plant. Mycorrhizal relationships are characteristic of most vascular plants.

**MYCORRHIZAL** Pertaining to mycorrhiza.

## N

**N** North.

**NAKED** Lacking various coverings, organs, or appendages, almost always referring to organs or appendages present in other similar plants; e.g., a naked flower lacks perianth.

**NAPIFORM** Turnip-shaped; e.g., roots.

**NASCENT** In the act of being formed.

**NATANT** Floating underwater; immersed.

**NATURALIZED** Referring to an introduced foreign plant that has become part of the spontaneous, self-perpetuating flora of a region.

**NAVICULATE, NAVICULAR** Boat-shaped.

**NECTAR** A sugar-rich solution secreted by plants, typically produced in nectaries. Nectar production has apparently evolved to attract insects or other animals for pollination or other purposes.

**NECTAR-GUIDE** A line or other marking leading insects to the nectary; e.g., contrastingly colored lines on many corollas.

**NECTARIFEROUS** Having or producing nectar.

**NECTARY** A specialized nectar-secreting structure or area; there can be floral nectaries (in the flowers) or extra-floral nectaries (not associated with the flowers).

**NEEDLE** Linear, often stiff leaf as in *Pinus* (Pinaceae).

**NEOTYPE** A specimen selected by a later worker to serve as the nomenclatural type of a taxon when all material studied by the original author has been lost or destroyed.

**NERVE** A simple vein or slender rib of a leaf, bract, or other structure.

**NERVED** Having nerves.

**NET-VEINED** With veinlets branching irregularly and not uniformly angular, forming a net-like pattern.

**NEUTER** Sexless, as a flower that has neither functional stamens nor pistils.

**NEUTRAL FLOWER** A sterile flower; flower with a perianth but without functional sexual organs.

**NIGRESCENT** Turning black.

**NITID** Smooth and clear, lustrous, glittering.

**NITRATES** Nitrogen containing compounds that can be accumulated in plant tissues and cause toxicity in animals if ingested.

During digestion, nitrates are converted to nitrites that are toxic due to their ability to render hemoglobin incapable of transporting oxygen.

**NOCTURNAL** Occurring at night or lasting for only one night.

**NODAL** Located at or pertaining to a node.

**NODE** Area of stem or axis at which branches, leaves, bracts, or flower stalks are attached; joint of a stem.

**NODDING** Hanging down.

**NODOSE** Nodular, knotty, with semispheroid protuberances.

**NODULOSE** Diminutive of nodose; having small, knobby nodes or knots.

**NUT** Hard-shelled and indehiscent fruit with a single seed.

**NUTANT** Nodding.

**NUTLET** (a) Diminutive of nut; (b) used to refer to any small, dry, nut-like fruit or seed, thicker-walled than an achene; (c) seed-like sections into which the mature ovary breaks in Boraginaceae, Labiatae, and most Verbenaceae, each section consisting of one seed with extra coat formed from ovary wall or partitions, making it technically a fruit.

## O

**OB-** Latin prefix indicating the reverse or upside-down, as obcordate, meaning cordate or ovate with wider end at top or away from point of attachment.

**OBCONIC, OBCONICAL** Inversely cone-shaped, with attachment at the small end.

**OBDELTOID** Inversely deltoid; triangle-shaped with base pointed.

**OBDIPOSTEMONOUS** Describing a flower with two circles of stamens, in which those of the outer circle are borne in front of (= on the same radius as) the petals.

**OBLANCEOLATE** Lanceolate with broadest part above the middle and tapering toward the base.

**OBLATE** Nearly spherical but flattened at the poles.

**OBLIGATE** Necessary or essential; contrasting with facultative.

**OBLIQUE** Slanting; unequal-sided.

**OBLONG** Longer than wide with sides nearly parallel.

**OBOVATE** Egg-shaped with attachment at narrow end; inversely ovate.

**OBOVOID** Inversely ovoid; a solid that is obovate in outline.

**OBPYRIFORM** Pear-shaped with attachment at narrow end.

**OBSOLESCENT** Nearly or becoming obsolete; rudimentary; referring to structures that are not or are only slightly evident.

**OBSOLETE** Not apparent or evident; rudimentary; vestigial; extinct.

**OBTUSE** Forming a blunt or rounded angle of more than 90 degrees; not pointed.

**OCHRACEOUS** Ochre-colored, yellow with a tinge of red.

**OCHROLEUCOUS** Yellowish-white, buff.

**OCREA** (pl. OCREAE) Tube formed by fused, sheathing stipules; e.g., in Polygonaceae.

**OCREATE** With an ocrea.

**OCREOLA** (pl. OCREOLAE) Secondary sheath; sheath surrounding a fascicle of flowers; e.g., in the Polygonaceae.

**ODD-PINNATE** Compound leaf with terminal leaflet present; with an odd number of leaflets.

**OFFSET** A short lateral shoot, arising near the base of a plant,

primarily propagative in function and thus can give rise to a new plant.

**OLIGO-** Greek prefix signifying few.

**OLIVACEOUS** Olive-green.

**ONTOGENY** The developmental cycle of an individual organism.

**OPAQUE** Impervious to light.

**OPERCULATE** Having an operculum.

**OPERCULUM** Literally, "a small lid"; term applied to the terminal portion (= lid or cap) of a circumscissile fruit or other organ.

**OPPOSITE** Arranged two at each node, on opposite sides of the axis.

**ORBICULAR, ORBICULATE** With round, approximately circular outline.

**ORDER** The unit, category, or rank in classification made up of one or more families; ending in -ales; sometimes divided into suborders or superfamilies, which in turn are made up of families.

**ORIFICE** An opening.

**ORNITHOPHILY, ORNITHOPHILOUS** Pollination by birds.

**ORTHO-** Greek prefix signifying straight.

**ORTHOTROPOUS OVULE** An erect ovule, with the micropylar end at the summit.

**OVAL** Broadly elliptic.

**OVARY** Basal, ovule-containing portion of the pistil in angiosperms, developing into the fruit.

**OVATE** Egg-shaped with widest part at the base.

**OVOID** Solid oval or solid ovate.

**OVULATE** Bearing ovules.

**OVULE** An immature or unfertilized seed; the megasporangium of a seed plant; the egg-containing unit of the ovary.

**OXALATES** Salts of oxalic acid, a carboxylic acid that can occur in plant tissue either as the free acid (e.g., rhubarb leaves) or as salts in the form of calcium oxalate, potassium oxalate, or sodium oxalate. Ingestion of the soluble oxalates by animals results in the formation of calcium oxalate crystals, which when deposited in the kidneys and other organs can cause serious mechanical damage; calcium deficiencies can also result; calcium oxalate also occurs in some plant tissues in the form of raphides or needle-like crystals; e.g., in Araceae.

## P

**PALATE** The raised portion within the throat of a bilaterally symmetrical corolla.

**PALE** (= *Palea*) A chaffy scale or bract on the receptacle of many Asteraceae, often subtending the fruit; see chaff.

**PALEA** (a) In Poaceae, the inner (= uppermost) bract of a floret, often partly enclosed by the lemma; (b) (= pale) the receptacular scale or bract in Asteraceae; see chaff.

**PALEACEOUS** Chaffy; with small membranaceous scales.

**PALLID** Pale in color.

**PALMATE** Attached or radiating from one point, as leaflets in a palmately compound leaf; veins in some leaf blades, or fingers of a hand.

**PALMATELY COMPOUND** With the leaflets attached at one point at the apex of the petiole, like the fingers all attached to the palm of a hand.

**PALMATELY TRIFOLIOLATE** Having three leaflets with the terminal leaflet unstalked, sessile.

**PALMATIFID** Cut so as to appear nearly palmately compound.

**PALUDAL** Growing in marshes.

**PANDURATE, PANDURIFORM** Fiddle-shaped; obovate with a contraction on each side.

**PANICLE** A branched usually elongate (not flat-topped) inflorescence with flowers on the branches of the primary axis; a compound racemose inflorescence. Panicles are indeterminate.

**PANICULATE** Resembling a panicle.

**PANICULIFORM** Having the form and appearance but not necessarily the structure of a panicle.

**PANNOSE** Having the texture or appearance of woolen cloth or felt.

**PAPILIONACEOUS, PAPILIONOID** Descriptive of a flower having a bilaterally symmetrical corolla composed of a banner (= standard), two lateral wing petals, and a keel of two fused petals; descriptive of flowers characteristic of many Fabaceae in the subfamily Papilionoideae.

**PAPILLA** (pl. *PAPILLAE*) Small pimple-like or nipple-like projection.

**PAPILLATE, PAPILLIFORM, PAPILLOSE** Shaped like or bearing papillae.

**PAPPUS** The crown of bristles, awns, scales, etc. at the apex of the achene of most Asteraceae, thought to be the modified calyx.

**PAPYRACEOUS** Papery.

**PARALLEL-VEINED** With main veins parallel to each other. Such leaves are typical of many monocots.

**PARAPHYLETIC** A term used to describe a taxonomic group consisting of an ancestral species and some but not all of its descendants. Paraphyletic groups can give an inaccurate view of phylogeny but are often useful in classification; see Appendix 6 for discussion.

**PARASITE** A plant that derives its food, mineral nutrition, and/or water wholly or chiefly from another plant (the host) to which it is attached; contrasting with epiphyte, saprophyte, or autophyte.

**PARASITIC** Deriving food, mineral nutrition, water, or any combination from another living organism (the host).

**PARIETAL** Located on the inner side of the exterior wall of the ovary.

**PARIETAL PLACENTATION** Placentation with ovules attached to the ovary wall instead of the axis.

**PARIPINNATE** Referring to a pinnately compound leaf with an even number of leaflets or pinnae.

**PARTED** (a) Cut nearly but not quite the distance from the margin to midrib or from the apex to base; (b) more generally, any deep cut; (c) as a suffix can be combined with a numerical prefix to indicate the number of segments.

**PARTHENOGENETIC** Developing without fertilization.

**-PARTITE** A suffix synonymous with -parted.

**PATELLIFORM** Disk-shaped; circular with narrow rim.

**PATENT** Spreading.

**PAUCI-** Latin prefix denoting few.

**PECTINATE** With narrow closely set segments or units similar to the teeth of a comb.

**PEDATE** Palmately divided with the lateral segments again divided.

**PEDICEL** (a) Stalk supporting a single flower of an inflorescence; (b) in grasses the stalk supporting a single spikelet.

**PEDICellate, PEDICELED, PEDICELLED** Borne on a pedicel; contrasting with sessile.

**PEDUNCLE** Stem or stalk of an inflorescence, flower cluster, or of the only flower in an inflorescence.

**PEDUNCULAR** Pertaining to or on a peduncle.

**PEDUNCULATE** With a peduncle.

**PELLICLE** A thin skin or filmy covering.

**PELLUCID** Clear, almost transparent.

**PALTATE** Shield-shaped, with stalk attached on the undersurface away from the margin or base (sometimes attached at the middle like the axis of an umbrella).

**PENDENT, PENDULOUS** Hanging down or suspended.

**PENICILLATE** Like a brush, usually referring to a tuft of hairs.

**PENTAGONAL** Shaped like a pentagon; five-sided or -angled.

**PENTAMEROUS** Having the parts in fives.

**PEPO** A specific type of fruit usually associated with the Cucurbitaceae; a many-seeded fruit with a hard rind; e.g., gourd.

**PERENNATING** Surviving from growing season to growing season.

**PERENNIAL** Root system or plant living at least three growing seasons (years); lasting from year to year.

**PERFECT FLOWER** One with both functional stamens and pistils; a bisexual flower.

**PERFOLIATE** Referring to a sessile leaf or bract whose base completely surrounds the stem, the latter seemingly passing through the leaf or with two leaves basally united around the stem.

**PERFORATE** Having translucent dots that look like small holes, or pierced through.

**PERI-** Greek prefix denoting around, enclosing.

**PERIANTH** Collective term for the corolla and calyx, often used when corolla and calyx are not well differentiated.

**PERICARP** Fruit wall; structure enclosing the seeds in angiosperms. The pericarp can be subdivided into endocarp, mesocarp, and exocarp.

**PERIGYNium** Urn-shaped, sac-like or pouch-like structure surrounding the pistil in *Carex* (Cyperaceae).

**PERIGYNous** Having floral organs united forming a tube (= floral tube) surrounding but not adnate to the pistil, the floral organs thus borne around (versus above or below) the ovary.

**PERIPHERAL** On or near the margin.

**PERISPERM** The nutritional material of a seed surrounding the embryo and formed outside the embryo sac.

**PERISPORium, PERISPORE** A thin envelope enclosing a spore.

**PERNICIOUS** Highly hurtful or harmful.

**PERSISTENT** Remaining attached; not falling off; contrasting with deciduous.

**PERSONATE** Referring to a strongly two-lipped corolla with the throat closed by a palate.

**PETAL** One of the next-to-outermost whorl of parts in a complete flower; a segment of the corolla; the inner series of floral "leaves." The petals are collectively referred to as the corolla.

**PETALIFEROUS** Bearing petals.

**PETAL-LIKE** (= Petaloid) Having the character or appearance of a petal, usually showy.

**PETALOID** (= Petal-like) Having the character or appearance of a petal, usually showy.

**PETIOLAR** Pertaining to or located on the petiole.

**PETIOLATE** With a petiole.

**PETIOLE** Stalk of a leaf supporting the blade.

**PETIOLULATE** Having a petiolule.

**PETIOLULE** Stalk supporting a leaflet.

**PHANEROGAM** A seed plant or spermatophyte; contrasting with cryptogam.

**PHENOLIC, PHENOL** An aromatic alcohol; more technically, a substance with an alcohol (= hydroxyl) group attached to an aromatic (= benzene or phenyl) ring structure. Plant phenolics are sometimes toxic; a number of plant resins or resinoids are phenolic in nature; e.g., urushiol from poison ivy, tetrahydrocannabinol (THC) from marijuana; other phenolic compounds include vitamin E and anthocyanins.

**PHENOLOGY** Study of the times at which various events occur in the life of a plant or a flower.

**PHLOEM** The food-conducting tissue in a plant.

**PHOTODERMATITIS** Skin inflammation resulting from increased sensitivity to sunlight, often caused by exposure to certain plants or plant-derived materials.

**PHOTOSYNTHESIS** The process by which plants convert carbon dioxide and water into carbohydrates in the presence of light.

**PHYLLARY** (= Involucral bract) One of the bracts subtending a head in the Asteraceae.

**PHYLLOCLADE** (= Cladophyll, Cladode) A portion of stem having the general form and function of a leaf.

**PHYLLODE, PHYLLodium** An expanded bladeless petiole; a leaf reduced to a flattened petiole. These structures typically serve the photosynthetic function of a blade.

**PHYLLodial** Having the character of a phyllode.

**PHYLLOTAXY** Arrangement of the leaves on their axis.

**PHYLOGENY** The evolutionary history of a group.

**PHYTOPHOTODERMATITIS** Plant-induced skin inflammation resulting from increased sensitivity to sunlight.

**PHYTOTOXIC** Term used to describe materials that are toxic to plants.

**PHYTOTOXIN** (a) General term for a plant-derived toxin; (b) more typically used to refer to toxic plant proteins or toxalbumins; e.g., ricin from *Ricinus*.

**PILOSE** With long, soft, ± straight hairs; softer than hirsute, not flexuous or curved as in villous.

**PILOSULOUS** Diminutive of pilose.

**PINNA** (pl. PINNAE) A primary division of a compound leaf. A pinna can be simple (and thus equivalent to a leaflet) or compound and divided into leaflets. The term is frequently used in describing fern leaves—here the term is used for any primary division of a leaf (e.g., a leaflet or a leaf division divided into leaflets). In flowering plants the term is generally used to describe a primary division of a decompound leaf (a pinna is thus divided into leaflets).

**PINNATE, PINNATELY COMPOUND** Descriptive of a compound leaf with leaflets distributed along both sides of an elongate axis; feather-like. Bipinnate or 2-pinnate leaves have the leaflets distributed along a secondary axis; tripinnate or 3-pinnate leaves have the leaflets along a tertiary axis, etc.

**PINNATELY TRIFOLIATE** Referring to trifoliolate leaves in which the terminal leaflet is extended beyond the other two by having a distinct petiolule.

**PINNATIFID** Pinnately divided into stalkless segments, but the segments not distinct leaflets (i.e., not divided all the way to the midrib).

**PINNATISECT** Pinnately divided to the midrib.

**PINNIPALMATE** Descriptive of a leaf exhibiting a combination of pinnate and palmate arrangements of the leaflets.

**PINNULE** A secondary pinna; division of a pinna or a leaflet.

**PISIFORM** Pea-shaped.

**PISTIL** The female reproductive organ of a flower consisting of the ovary, stigma, and style. Pistils can be either simple (of one carpel) or compound (with > one carpel); the pistils are collectively referred to as the gynoecium.

**PISTILLATE** With only the female reproductive structures being functional or with female reproductive structures only.

**PISTILLODE, PISTILLIDIUM** A rudimentary or vestigial pistil.

**PITH** The soft spongy center of a stem.

**PITTED** Having little depressions or cavities.

**PLACENTA** (pl. PLACENTAE) Place of attachment of the ovule(s) within an ovary.

**PLACENTATION** Arrangement of placentae and thus ovules in an ovary.

**PLAIT** A lengthwise fold or pleat.

**PLAITED** (= Plicate) Folded like a fan.

**PLANE** With a flat even surface.

**PLANO-** A suffix denoting flat.

**PLEATED** Folded.

**PPLICATE** (= Plaited) Folded like a fan.

**-PLOID** A suffix used in genetics, prefixed by a term indicating number, to denote the number of sets of chromosomes in the nucleus.

**PLUMOSE** Feathery; descriptive of a long hair with long, slender, lateral hairs.

**POD** A legume or, more generally, a dry dehiscent fruit; sometimes loosely synonymous with capsule.

**POLLEN, POLLEN GRAIN** The microscopic spheroidal structures that produce the male cells and borne within the anther of a flowering plant or on the microsporophyll of a gymnosperm; technically microgametophytes develop from microspores.

**POLLEN SAC** A microsporangium containing pollen. In angiosperms there are typically four pollen sacs per anther.

**POLLEN TUBE** The slender tube that develops from a pollen grain, penetrates the tissue of the ovary, and enters the ovule.

**POLLINATE** To transfer pollen from a stamen to a stigma.

**POLLINATION** The act or process of pollinating.

**POLLINIUM** (pl. POLLINIA) A mass of coherent pollen, as developed in Asclepiadaceae and Orchidaceae.

**POLY-** Greek prefix meaning many.

**POLYADELPHOUS** With several groups of stamens.

**POLYGAMO-DIOECIOUS** Descriptive of dioecious plants having some perfect flowers; bearing on one plant flowers partly perfect and partly pistillate, on another plant flowers partly perfect and partly staminate.

**POLYGAMO-MONOECIOUS** Descriptive of monoecious plants having some perfect flowers; bearing partly perfect, partly unisexual flowers.

**POLYGAMOUS** Bearing unisexual and bisexual flowers on the same plant.

**POLYMORPHIC** Of various forms; with three or more forms.

**POLYPETALOUS** (= Apopetalous) With corolla of separate petals; contrasting with gamopetalous.

**POLYPHYLETIC** A taxonomic group having species derived from

more than one common ancestor, the species having been placed in the same group because of similarities due to convergent or parallel evolution. Polyphyletic taxa give an inaccurate view of phylogeny.

**POLYPLOID** A plant with three or more basic sets of chromosomes.

**POLYSEPALOUS** (= Aposepalous) Composed of or possessing separate sepals.

**POLYSTICHOUS** Arranged in several longitudinal rows.

**POME** A fleshy indehiscent fruit developing from a compound inferior ovary embedded in receptacular or floral cup tissue; e.g., apples or pears.

**PORE** A small aperture or opening; e.g., opening at end of anther in *Solanum* species.

**PORICIDAL** Opening by pores.

**PORULUS** Somewhat porous (= pierced with small round holes).

**POSTERIOR** Describing the position of an organ located on the side adjacent to the axis. In flowers, the upper lip is posterior, the lower anterior.

**PRAEMORSE** Short and truncate at the base, as if eaten or chewed off; descriptive of the rhizomes in some species of *Viola* and *Hieracium*.

**PRECOCIOUS** Developing or appearing very early; denoting flowers that appear in advance of the leaves.

**PREHENSILE** Clasping or grasping; e.g., tendrils.

**PRICKLE** A slender, sharp, epidermal outgrowth without vasculature; e.g., the armature of roses.

**PRIMOCANE** The first year's shoot of woody biennials, typically non-flowering; e.g., *Rubus*.

**PRISMATIC** Angulate with flat sides; shaped like a prism.

**PROCUMBENT** Trailing or prostrate, not rooting.

**PROLIFEROUS** Bearing or developing offshoots or redundant parts; producing numerous new individuals, or parts, of the same kind; bearing offsets, bulbils, or other vegetative progeny.

**PROPHYLL, PROPHYLLUM** (a) In the Poaceae, the first leaf of a lateral shoot or vegetative culm branch, consisting of a sheath without a blade; (b) bracteole subtending an individual flower; e.g., in some species of *Juncus*.

**PROPHYLLATE** Furnished with prophylls.

**PROSTRATE** Lying flat.

**PROTANDROUS, PROTERANDROUS** Having the anthers mature before the pistils in the same flower.

**PROTHALLUS, PROTHALLIUM** Gametophyte stage or generation in ferns and fern-allies, bearing the sexual organs.

**PROTOGYNOUS** Having the stigma receptive to pollen before pollen is shed from the anthers of the same flower.

**PROTUBERANCE** A protrusion, swelling, bump, or bulge.

**PROXIMAL** Located nearest to the base or attachment point of a structure; contrasting with distal.

**PRUINOSE** Having a bloom on the surface; with a waxy or powdery secretion; with a surface coating more pronounced than glaucous.

**PSEUDO-** Greek prefix meaning false, not genuine.

**PSEUDOANTAGONISM** Pollination system (e.g., in some Orchidaceae) in which a flower mimics a male insect, thereby attracting a male insect that "fights" with the flower in an effort to protect his territory. In the process of repeating this activity, pollen can be transferred from one plant to another.



**PSEUDOBULB** The thickened or bulb-like, above ground stems of certain orchids.

**PSEUDOCARP** A structure made up of the mature ovary combined with some other organ; e.g., the hip of a rose.

**PSEUDOCOPULATION** Pollination system (e.g., in some Orchidaceae) in which a flower mimics a female insect (e.g., wasp or fly), thereby attracting male insects who copulate with the flowers and in the process of repeating this activity transfer pollen from one plant to another.

**PSYCHOACTIVE** Mind altering. A number of psychoactive materials are produced by plants.

**PTERIDOLOGY** The study of ferns and similar plants.

**PTERIDOPHYTE** A fern or similar plant; any member of the Lycopodiophyta, Psilophyta, Polypodiophyta (formerly Pteridophyta), or Equisetophyta (formerly Sphenophyta).

**PUBERULENT** Minutely pubescent.

**PUBESCENCE** The covering or indumentum of hairs on a plant without reference to specific type (e.g., pilose, hirsute).

**PUBESCENT** (a) General term for covering or indumentum of hairs; (b) sometimes used in a more restricted sense to refer to fine short hairs; downy.

**PULP** The juicy or fleshy tissue of a fruit.

**PULVINATE** With a pulvinus; cushion-shaped.

**PULVINUS** The swollen base of a petiole, as in many Fabaceae. The structure is often involved in leaf movements.

**PUNCTAE** Dots, depressions, or pits, commonly glandular in nature.

**PUNCTATE** With translucent or colored dots, depressions, or pits.

**PUNCTICULATE** Minutely punctate.

**PUNGENT** (a) Ending in a rigid sharp point or prickle; (b) acrid to the taste or smell.

**PURPURASCENT** Becoming or turning purple.

**PUSTULATE** With pustules, blisters, or blister-like swellings.

**PUTAMEN** The bony endocarp or "pit" of some fruits.

**PYRENE** The "nutlet," "pit," or stone in a drupe or drupelet; a seed together with the bony endocarp.

**PYRIFORM** Pear-shaped.

**PYXIS** (pl. PYXIDES) A capsule with circumscissile dehiscence, the top coming off as a lid; e.g., in *Plantago*.

## Q

**QUADR-** Latin prefix meaning four.

**QUADRANGULAR** Four-cornered; square.

**QUADRATE** Nearly square.

**QUASI-** Prefix meaning "as if."

## R

**RACEME** An unbranched (= simple) inflorescence with pedicelled flowers from an elongate main axis. Racemes are indeterminate.

**RACEMIFORM** Having the form but not necessarily the technical character of a raceme.

**RACEMOSE** In racemes or resembling a raceme.

**RACHILLA** (a) A small rachis; (b) specifically the axis of a spikelet in the Poaceae.

**RACHIS** (a) Leaflet-bearing central axis of a pinnately compound leaf; (b) axis of an inflorescence.

**RADIALLY SYMMETRICAL** Descriptive of a structure that can be cut into halves from any marginal point through the center. When used in reference to flowers, the term is synonymous with actinomorphic or regular.

**RADIATE** (a) Spreading from a common center; (b) in Asteraceae, describing a head with disk florets in center and a whorl of ray (= ligulate) florets around the periphery.

**RADIATE HEAD** In Asteraceae, a head with both peripheral ray (= ligulate) florets and central disk florets.

**RADICAL LEAVES** Leaves arising from a root crown; basal leaves.

**RADICLE** Embryonic root of a germinating seed.

**RAMEAL** Pertaining to or located on a branch.

**RAMIFICATION** The arrangement of branching parts.

**-RANKED** Suffix, when combined with a numerical prefix, indicating the number of longitudinal rows in which leaves or other structures are arranged along an axis or rachis.

**RAPHIDE** Needle-shaped crystal in a plant cell, typically of calcium oxalate.

**RAPIDULOUS** Resembling or having raphides.

**RAY** (a) Flat or strap-shaped type of corolla found in many Asteraceae; (b) primary branch of a compound umbel.

**RAY FLORET** (= Ligulate floret) Flower, with corolla expanded into a ligule, typical of many Asteraceae.

**RECEPTACLE** (a) (= Torus) Tip of a stem or pedicel, usually more or less enlarged, on which flower parts are attached; (b) in Asteraceae, the structure on which the florets of a head are attached.

**RECEPTACULAR** Referring to the receptacle.

**RECLINED, RECLINATE** Bent or turned downward.

**RECUMBENT** Leaning or reclining.

**RECURVED** Curved downward or backward.

**REDUCED** Small but probably derived from larger forerunners.

**REFLEXED** Abruptly bent downward.

**REGULAR** (= Actinomorphic or Radially symmetrical) Referring to a structure that can be cut into halves from any marginal point through the center; with the parts in each series alike or uniform. The term usually refers to flowers.

**RELIC** (a) A long-surviving species whose relatives have become extinct; (b) a plant persisting in a relatively small portion or portions of its former range.

**REMOTE** Widely or distantly spaced.

**RENIFORM** Kidney-shaped.

**REPAND** With a shallowly sinuate, undulating, or slightly wavy margin; less strongly wavy than sinuate.

**REPENT** Creeping and rooting at the nodes.

**REPLICATE** Folded backward.

**REPLUM** The partition between the halves of a fruit; e.g., Brassicaceae.

**RESIN, RESINOID** A miscellaneous or catchall term for a variety of amorphous, sometimes semisolid, perhaps gummy substances from plants. A number are toxic, sometimes extremely so; some are terpene derivatives while others are phenolic compounds; examples of phenolic resins are tetrahydrocannabinol (THC) from marijuana, urushiol from poison ivy, and hypericin from *Hypericum perforatum*.

**RESINOUS, RESINIFEROUS** Producing or bearing resin.

**RESUPINATE** Upside down; inverted; turned 180 degrees; e.g., some members of the Fabaceae and Orchidaceae have resupinate flowers.

**RETICULATE** Net-veined or with a net-like pattern.

**RETINACULUM** (pl. *RETINACULA*) (a) In Asclepiadaceae, the filament-like band connecting a pollinium to the gland-like corpusculum; (b) in Acanthaceae, the curved, hook-like, modified funiculus that retains the seed until maturity.

**RETORSE** Bent or turned backward or downward; e.g., hairs pointing down a stem, the free end of the hair below or proximal to the attached end; contrasting with antrorse.

**RETROSELY BARBED** With barbs (= points) pointing downward toward base.

**RETUSE** Shallowly notched at a rounded apex.

**REVOLUTE** With margins rolled down and inward; e.g., revolute leaves.

**RHIZOID** A filamentous root-like structure (without the anatomy of a root) on the gametophyte of ferns or other non-seed-producing plants.

**RHIZOMATOUS** Possessing a rhizome.

**RHIZOME** Underground stem with nodes and scale leaves.

**RHIZOPHORE** In certain Pteridophytes, a specialized leafless stem emitting roots.

**RHOMBIC** Somewhat diamond-shaped; shaped like two adjacent equilateral triangles.

**RHOMBOID, RHOMBOIDAL** A three-dimensional rhombic figure.

**RIB** (a) One of the principal longitudinal veins of a leaf or other organ; (b) ridge on a fruit.

**RIBBED** With prominent ribs or veins.

**RINGENT** Gaping; open.

**ROOT** The portion of the main axis (or one of its subdivisions) of a plant usually found below ground and lacking nodes, internodes, or leaves.

**ROOTLET** (a) A little root; (b) term often applied to the holdfast roots of certain climbing plants.

**ROOTSTOCK** According to Shinners (1958), a “weasel-word” indicating an elongate crown, rhizome, or rhizome-like structure; an old inaccurate term for rhizome.

**ROSEATE** Rosy or pinkish.

**ROSETTE** A cluster or whorl of leaves or other organs closely arranged in a radial pattern.

**ROSTELLATE** Diminutive of rostrate.

**ROSTELLUM** (a) A small beak; (b) in Orchidaceae, an extension from the upper edge of the stigma.

**ROSTRATE** Beaked.

**ROSTRUM** A beak or any beak-like extension.

**ROSULATE** In rosettes.

**ROSY** The rich pink characteristic of the petals of some roses.

**ROTATE** Wheel-shaped or saucer-shaped as in a sympetalous corolla with an obsolete or very short tube and a flat circular limb.

**ROTUND** Essentially circular in outline.

**RUDERAL** Weedy or growing in waste places.

**RUDIMENT** A structure very imperfectly developed, non-functional, or represented only by a vestige; e.g., rudimentary non-functional florets in some grass spikelets.

**RUDIMENTARY** Having the character of a rudiment.

**RUFESCENT** Becoming reddish brown.

**RUFOUS** Reddish brown.

**RUGOSE** Wrinkled.

**RUGULOSE** Diminutive of rugose.

**RUMINATE** Appearing as through chewed or wadded; roughly wrinkled.

**RUNCINATE** With margins that are coarsely serrate to sharply incised with the segments pointing toward the base, as in *Taraxacum*.

**RUNNER** An elongate, slender, prostrate stem taking root at the nodes or tip.

**RUPTURING** Bursting open along irregular lines.

**RUSSET** Reddish brown.

## S

**s** South.

**SAC** A pouch or bag.

**SACCATE** Sac-like; pouch-like.

**SAGITTATE** With the form of an arrowhead; triangular with the basal lobes pointing downward or inward toward the petiole.

**SALIENT** Projecting forward.

**SALINE** Of or pertaining to salt.

**SALVERFORM** Descriptive of a corolla having a narrow, nearly straight basal tube, abruptly expanded at top into a flattened or saucer-shaped limb.

**SAMARA** A dry, indehiscent, winged fruit; a fruit that is achene-like but with a flat wing; e.g., in maple, *Acer* (Aceraceae).

**SAP** The juice of a plant.

**SAPONACEOUS** Soapy, slippery to the touch.

**SAPONIC** or **SAPONIN GLYCOSIDE** A glycoside (two-component molecule) that upon breakdown yields a saponin.

**SAPONIN** A soap-like molecule that lowers the surface tension of aqueous solutions. Saponins usually have a bitter acrid taste and are commonly irritating to mucous membranes; chemically saponins are either triterpenes or steroids; they can alter the permeability of cell membranes and may react with proteins and are thus potentially toxic; they are highly toxic to cold-blooded animals and have long been used to stun fish.

**SAPROPHYTE** A non-photosynthetic plant without chlorophyll, deriving its food from dead organic material in the soil by mycorrhizal relationships or otherwise; e.g., *Monotropa* (Ericaceae).

**SAPROPHYTIC** Subsisting on dead organic matter.

**SAXICOLOUS** Growing on rocks.

**SCABERULOUS** Minutely scabrous.

**SCABRIDULOUS** Slightly rough.

**SCABROUS** Rough to the touch due to short stiff hairs or the structure of the epidermis.

**SCALARIFORM** Ladder-like.

**SCALE** Any small, thin, usually dry, appressed leaf or bract, often only vestigial.

**SCALLOPED** Crenate.

**SCANDENT** Climbing without aid of tendrils.

**SCAPE** A naked (leafless but scales or bracts may be present) flowering stem or stalk arising from the ground.

**SCAPIFORM** Resembling a scape.

**SCAPOSE** Bearing or resembling a scape.

**SCARIOUS** Membranous, dry, papery, translucent or transparent, not green.

**SCATTERED** Distributed in an irregular manner; not clustered together.

**SCHIZO-** Greek prefix meaning split or divided.

**SCHIZOCARP** A fruit that splits between carpels into one-seeded portions (= mericarps); e.g., in the Apiaceae or Boraginaceae.

**SCIOPHYTE** A plant adapted to grow in or tolerate shade.

**SCIMITAR-SHAPED** With the shape of a curved sword or scimitar.

**SCLERENCHYMA** An internal tissue composed of hard, thick-walled cells.

**SCLERENCHYMATOUS** Having sclerenchyma.

**SCLEROTIC** Hardened; stony in texture.

**SCORPIOID** Uncurling, like a scorpion's tail.

**SCROBICULATE** Marked by minute or shallow depressions.

**SCROTIFORM** Pouch-like.

**SCRUB** Vegetation of stunted or densely crowded bushes.

**SCURFY** With whitish, scaly, blister-like structures or scales on the surface.

**SCUTELLUM** A shield-like protrusion on the calyx; e.g., in some Lamiaceae.

**SECOND GLUME** The uppermost of the two glumes of a grass spikelet.

**SECONDARY COMPOUNDS** Naturally occurring plant materials not essential to the primary (= life-sustaining) metabolism of the plant; examples of categories include alkaloids and glycosides. Many are significant because of their physiological activity when given to animals; they are probably important to plants in defense against herbivores or microbes.

**SECUND** Directed to one side; arranged on one side only; unilateral; one-sided.

**SEED** A fertilized ripened ovule, covered by a seed coat [developed from the integument(s)] and containing the embryo and in flowering plants the endosperm. The seed also contains the remnants of the nucellus (= sporangium) and megagametophyte.

**SEED COAT** (= Testa) Outer covering of a seed, developed from the integument(s).

**SEEP** A moist spot where underground water comes to or near the surface.

**SEGMENT** One of the parts of a leaf, petal, or calyx that is divided but not truly compound.

**SEGREGATE** Term used as a noun or adjective to refer to or describe a taxon that is sometimes recognized separately from a more inclusive group; e.g., depending on authority, the segregate, *Tovara* (or the segregate genus, *Tovara*), is either included in, or recognized separately from, the more inclusive genus *Polygonum*.

**SELENIFEROUS** Containing selenium.

**SELENIUM** An element that is concentrated in the tissues of some plants (e.g., poison-vetches in genus *Astragalus*) and can cause a toxic, sometimes fatal response in livestock.

**SELF-FERTILE** Capable of self-fertilization (= union of gametes from same plant).

**SELF-INCOMPATIBLE** Incapable of self-fertilization.

**SEMI-** Latin prefix meaning half.

**SEMIPARASITIC** (= Hemiparasitic) Descriptive of a plant that carries out photosynthesis but obtains some of its food, mineral

nutrition, or water needs from another living organism (the host).

**SENESCENT** Aging or aged.

**SENSU LATO** "In a broad sense"; used to refer to the broad treatment of taxa; e.g., a genus sensu lato is one that has not been split into a number of segregates.

**SENSU STRICTO** "In a narrow sense"; used to refer to a restricted or narrow treatment of a taxonomic group; e.g., a genus sensu stricto is viewed in a more restricted sense than previously as the result of segregating or splitting out various taxa.

**SEPAL** A single unit of the calyx; one of the outermost whorl of parts in a complete flower. Sepals typically cover the other flower parts during the bud stage; they are collectively referred to as the calyx.

**SEPALOID** Sepal-like, usually green and thicker in texture than a petal.

**SEPARATE** Not joined; of individual units.

**SEPTATE** With partitions or divisions.

**SEPTICIDAL** Descriptive of a capsule that dehisces along or through the septa or partitions separating its locules or seed chambers; contrasting with loculicidal.

**SEPTIFRAGAL** Breaking away at the partitions, as the valves of a capsule.

**SEPTUM** A partition or cross wall within an organ; e.g., the septa of an ovary or of the leaf of a rush (*Juncus*).

**SERIATE, SERIAL** With series or distinct rows.

**SERICEOUS** Silky; with appressed, fine, and straight hairs.

**SEROTINOUS** Literally, "late"; in *Salix* indicating those species in which the catkins develop later than the leaves; produced or occurring late in the season.

**SERRATE** With pointed teeth sloping forward; saw-toothed.

**SERRULATE** Finely serrate.

**SESSILE** Without a pedicel, petiole, or stalk; inserted directly.

**SETA** (pl. SETAE) A bristle.

**SETACEOUS** Bristle-like.

**SETIFEROUS** Bearing bristles.

**SETIFORM** Resembling a bristle.

**SETOSE** Bearing bristles.

**SETULOSE** Diminutive of setose.

**SHEATH** (a)  $\pm$  tubular structure surrounding an organ; portion that clasps or encloses; (b) specifically, the basal tubular portion of the leaf in grasses and grass-like plants between the node and the blade.

**SHOOT** (a) A young stem or branch; (b) the ascending axis of a plant.

**SHOULDER** That part of an organ that rather abruptly curves inward.

**SHRUB** A woody perennial usually branching from the base with several main stems.

**SIGMOID** S-shaped; doubly curved.

**SILICA** Silicon dioxide; a white or colorless, very hard, crystalline mineral substance.

**SILICEOUS** Containing or composed of silica (the principal component of glass and sand); e.g., descriptive of certain hairs, with high silica content, that easily break off in the flesh.

**SILICLE, SILICULA** A short siliqua; short and broad capsular fruit

of the mustard family. A silicle is not much longer than broad; sometimes defined as < 3 times as long as broad.

**SILIQUE, SILIQUA** Dry, dehiscent, variously shaped, many-seeded, 2-valved capsule with valves splitting from the bottom and leaving a false partition known as a replum; the fruit type typical of the mustard family. The term is sometimes restricted to long and narrowly cylindrical fruits 3 times as long as broad or longer; shorter fruits with the same structure are then referred to as silicles.

**SILKY** Sericeous; with appressed, fine, and straight hairs.

**SILVERY** With a whitish, metallic, more or less shining luster.

**SIMPLE** (a) Single, of one piece, not compound, as a pistil of one carpel; (b) descriptive of an unbranched stem, inflorescence, or other structure; (c) descriptive of a leaf that is not compound.

**SIMPLE LEAF** Single-bladed leaf, not divided into individual leaflets.

**SIMPLE PISTIL** Pistil composed of only one carpel (and with a single style branch).

**SINUATE, SINUOUS** Having the margin wavy with regular strong indentations.

**SINUS** The space or recess between two lobes, segments, or divisions of a leaf or other expanded organ.

**SLOUGH** A wet place or deep mud or mire; a sluggish channel.

**SMOOTH** Not rough to the touch; without vestiture or other special covering.

**SOBOL** A basal shoot.

**SOBOLIFEROUS** Producing basal shoots, clump-forming.

**SOLITARY** Borne singly.

**SORDID** Dirty white.

**SORUS** (pl. SORI) A cluster or heap of sporangia. The term is used mainly to refer to the sporangial clusters of ferns.

**SPADIX** (pl. SPADICES) Fleshy spike with inconspicuous flowers, usually surrounded or partially enclosed by a spathe; e.g., characteristic of Araceae.

**SPATHACEOUS, SPATHIFORM** Resembling a spathe.

**SPATHE** Enlarged leafy bract surrounding or partially enclosing an inflorescence.

**SPATULATE** Spatula-shaped; rounded above and gradually narrowed to base.

**SPECIES** Unit of classification below the rank of genus; a group of individuals that are actually or potentially capable of interbreeding in natural populations and are reproductively isolated from other such groups. Generally there are morphological characteristics that distinguish and can thus be used to separate such groups; the definition is complicated by instances of asexual reproduction.

**SPECIFIC EPITHET** The second half of the scientific name of a species, the scientific name being composed of the generic name and the specific epithet.

**SPERMATOPHYTE** A plant that produces seeds; all gymnosperms and angiosperms.

**SPHERICAL** Globular; orbicular.

**SPICATE** In spikes or resembling a spike.

**SPICIFORM** Having the form of a spike but not necessarily the technical structure.

**SPIKE** Indeterminate inflorescence with sessile flowers on an  $\pm$  elongate floral axis.

**SPIKELET** The basic unit of the grass inflorescence, usually con-

sisting of a short axis (= rachilla) bearing two empty bracts (= glumes) at the basal nodes and one or more florets above. Each floret usually consists of two bracts (the lemma = lower bract, and the palea = upper bract) and a flower. The flower usually includes two lodicules (= vestigial perianth segments that become turgid and open the bracts at flowering time), three stamens, and a pistil. The term spikelet is also used to refer to the basic unit of the inflorescence in the Cyperaceae.

**SPINE** A sharp-pointed structure, usually vascularized and thus  $\pm$  stout or woody, generally modified from part or all of a leaf or stipule. A spine is sometimes distinguished from a thorn, which is a modified branch.

**SPINESCENT** Becoming spine-like; ending in a spine; having spines.

**SPINIFEROUS, SPINOSE** Having spines.

**SPINULOSE** With small spines over the surface, margin, or edge.

**SPIRAL** Describing the arrangement of like organs, such as leaves, at regular angular intervals along an axis.

**SPIRAL THICKENING** Thickening of the walls of a xylem cell laid down in the form of a spiral.

**SPLITTER** A taxonomist who in general has the tendency to split or divide larger taxa into a number of segregates; contrasting with lumpers.

**SPONGIOSE** Soft, spongy.

**SPORADIC** Of irregular occurrence.

**SPORANGIOPHORE** An appendage holding a sporangium.

**SPORANGIUM** (pl. SPORANGIA) A spore case or spore sac.

**SPORE** An asexual, usually one-celled reproductive body; a cell resulting from meiotic cell division in a sporangium representing the first cell of the gametophyte generation.

**SPOROCARP** A specialized structure containing sporangia.

**SPOROPHYLL** Spore-bearing leaf.

**SPOROPHYTE** The spore-producing, typically diploid generation that alternates with the gametophyte (= gamete-producing, typically haploid); the dominant generation in most plants except mosses and liverworts.

**SPREADING** Diverging to the side, almost to the horizontal.

**SPREADING HAIRS** Hairs that are  $\pm$  erect, not at all appressed.

**SPUR** (a) Basal, sac-like, hollow projection, short or long and narrow, from a corolla or calyx and often containing nectar; (b) a short lateral branch with little internode development resulting in closely clustered leaves or flowers.

**SQUAMA** (pl. SQUAMAE) A scale, usually reduced from and homologous to a leaf.

**SQUAMELLA** (pl. SQUAMELLAE) A tiny or secondary scale.

**SQUAMOSE, SQUAMATE** Covered with scales; scaly.

**SQUAMULOSE** With small scales.

**SQUARROSE** Spreading rigidly at right angles or more; e.g., with leaves or bracts spreading and bending backward abruptly in the upper part.

**STALK** The supporting structure of an organ; e.g., petiole, pedicel, peduncle.

**STAMEN** The male reproductive organ of a flower consisting of a filament (= stalk) and anther (= pollen-bearing structure). The stamens of a flower are collectively referred to as the androecium.

**STAMINAL** Pertaining to a stamen.

**STAMINATE** Referring to a flower with only the stamens being functional or with stamens only.

**STAMINODE, STAMINODIUM** (pl. STAMINODIA) An abortive, sterile, or nonfunctional stamen with reduced anther or usually none. A staminode can be enlarged or widened, sometimes so much so as to be petal-like.

**STANDARD** (a) (= Banner) The usually large, upper (= adaxial) petal of a papilionaceous flower (Fabaceae); (b) the inner erect tepals or perianth segments in *Iris* (Iridaceae).

**STELE** The central vascular cylinder of a plant.

**STELLATE** Star-shaped or star-like; when used in reference to hairs it means those branched hairs with a central stalk and branch hairs arising at the top of the stalk (like points of light coming out of a star).

**STEM** A major division of the plant-body in contrast to root and leaf, distinguished from both by certain anatomical features and commonly also by general aspect; the main axis or axes of a plant; the portion of the plant axis bearing nodes, leaves, and buds and usually found above ground.

**STERIGMA** (pl. STERIGMATA) A very short persistent stipe or stalk.

**STERILE** Unproductive; nonfruiting; without functional sex organs; without spores.

**STERNOTRIBAL** Descriptive of flowers in which anthers are positioned to dust pollen on underside of thorax of insects.

**STEROID** Any of a large group of lipid soluble organic compounds based on a complex framework of four interconnected rings of carbon atoms. A number of plant glycosides have steroids as the aglycone; these aglycones are often toxic.

**STEROID GLYCOSIDE** A glycoside (two-component molecule) that upon breakdown yields a steroid as the aglycone (= non-sugar component). Cardiac glycosides and some saponic glycosides have steroidal aglycones; these are often poisonous.

**STIGMA** Portion of pistil (usually terminal and small) modified (roughened, sticky, or branched) to catch or receive pollen; the receptive surface of the pistil.

**STIGMATIC** Like or pertaining to a stigma.

**STIPE** (a) In general, a stalk; (b) specifically, the leaf stalk of a fern; (c) specifically, the narrow, stalk-like, basal portion of an ovary or fruit; e.g., in *Cleome*.

**STIPEL** Appendage at the base of a leaflet, analogous to a stipule at base of a leaf.

**STIPELLATE** With stipels.

**STIPITATE** With a stalk or stipe.

**STIPULAR** Pertaining to or located on a stipule.

**STIPULATE** With stipules.

**STIPULE** Paired appendages subtending the petiole of a leaf. Stipules can be conspicuous and persistent, small and rapidly lost, or totally lacking; the evolutionary origin and original function of stipules are unclear. They have become variously modified to serve as spines, additional photosynthetic area, etc.

**STOLON** A creeping horizontal stem that loops or runs along the surface of the ground and roots at the nodes.

**STOLONIFEROUS** Producing stolons.

**STOMA, STOMATE** (pl. STOMATA) A minute opening (= "breathing" pore) between the epidermal cells of a leaf or stem through which gases and water-vapor enter and leave the plant.

**STOMATIFEROUS** Bearing stomata.

**STONE** Bony endocarp of a drupe.

**STONE CELLS** (= Grit cells) Individual cells that have become hardened or sclerotic; e.g., in flesh of a pear.

**STRAMINEOUS** Straw-colored.

**STRIATE** With fine longitudinal lines, channels, or ridges.

**STRICT** Very straight, unbranched, upright.

**STRIGILLOSE, STRIGULOSE** Diminutive of strigose.

**STRIGOSE** With sharply bent (at base) but otherwise straight, appressed hairs.

**STROBILUS** (pl. STROBILI) (= Cone) A usually cone-like, globose or cylindrical structure involved in reproduction and composed of an axis with a spiral, usually dense aggregation of sporophylls, bracts, or scales (these bearing spores, pollen, or seeds).

**STROPHIOLATE** Having a strophiole.

**STROPHIOLE** On certain seeds, an appendage to the hilum.

**STRUMOSE** Descriptive of the surface of an organ bearing cushion-like swellings.

**STYLE** Portion of pistil between ovary and stigma, often elongated and narrow, frequently branched, with the number of branches often indicative of the number of carpels making up the pistil.

**STYLOPODIUM** Enlarged base of style as in many Apiaceae.

**SUB-** Latin prefix meaning almost, somewhat, of inferior rank, beneath.

**SUBAPICAL** Almost at the apex.

**SUBBASAL** Almost at the base.

**SUBCLASS** The unit, category, or rank in classification between class and order, composed of one or more orders; e.g., the Liliidae is a subclass of class Monocotyledonae.

**SUBCORIACEOUS** Somewhat leathery in texture.

**SUBEROSE** Corky in texture.

**SUBFAMILY** The unit, category, or rank in classification between family and genus, composed of one or more genera.

**SUBGENUS** A unit, category, or rank in classification between genus and species, composed of one or more species.

**SUBORDER** The unit, category, or rank in classification between order and family, composed of one or more families.

**SUBMERGED, SUBMERSED** (= Immersed) Growing under water.

**SUBSESSILE** Almost sessile.

**SUBSPECIES** A unit, category, or rank in classification below the level of species and between species and variety; a geographically distinct variant. The categories of subspecies and variety are not used consistently by taxonomists.

**SUBTEND** To be present just below; e.g., an involucre of bracts immediately subtends the flowers of some Malvaceae.

**SUBTERRANEAN** Below ground.

**SUBULATE** (= Awl-shaped) Tapering from the base to a slender or stiff point; narrow and sharp-pointed.

**SUCCULENT** Fleshy, thickened.

**SUCKER** A shoot of subterranean origin. Many tree species have sucker shoots with leaves atypical for the species (e.g., oaks).

**SUFFRUTESCENT, SUFRUTICOSE** Woody only at base with the upper parts herbaceous and annual; obscurely shrubby or fruticose.

**SULCATE** Grooved or furrowed longitudinally.

**SULCUS** A furrow or groove.

**SUPERIOR OVARY** One that is separate from the other flower parts. The other flower parts may overtop it but are attached

at or under its base; a superior ovary is found in either a hypogynous or a perigynous flower.

**SUPINE** Laying flat with face upward.

**SUPRA-, SUPER-** Latin prefix meaning above.

**SUPRAMEDIAL** Above the middle; when used to refer to the location of fern sori, it means somewhat beyond the middle of the distance between the leaf segment midvein and margin but not so much so as to be called submarginal.

**SUPPRESSED** Failing to develop.

**SURCULOSE** Producing suckers or shoots arising from underground parts.

**SURCURRENT** Extending upward; said of a pinnule whose base extends upward and forms a wing along the rachis; opposite of decurrent.

**SUSPENDED** Hanging downward.

**SUTURE** A line of dehiscence or a longitudinal seam.

**SWALE** A moist meadowy area lower than the surrounding areas.

**SWAMP** Wet or periodically wet area with some trees.

**SYM-** Greek prefix meaning with or together.

**SYMMETRICAL** Possessing one or more planes of symmetry; regular in number and size of parts.

**SYMPATRIC** Growing together with or having the same range as.

**SYMPETALOUS** (= Gamopetalous) With petals united, at least basally, forming a tube.

**SYMPODIAL** With the main axis or stem ceasing to elongate but growth being continued by the lateral branches.

**SYMPIIDIUM** An apparent main axis formed of successive secondary axes, each of which represents one fork of a dichotomy, the other being much weaker or entirely suppressed.

**SYN-** Greek prefix meaning united.

**SYNCARP** (= Multiple fruit) Used to refer to a structure composed of several more or less coalescent fruits from separate flowers; e.g., *Morus* (mulberry), *Maclura* (bois d'arc), *Ananas* (pineapple).

**SYNCARPOUS** (a) Having carpels united; (b) of or pertaining to a syncarp.

**SYNCONIUM** The multiple, hollow "fruit" of a fig (*Ficus*), which is actually an enlarged fleshy branch or receptacle enclosing the inflorescence (with flowers borne inside). Much of the tissue of a fig is morphologically derived from the stem.

**SYNGENESIOUS** With anthers united into a tube surrounding the style. This condition is typical of Asteraceae.

**SYNONYM** A currently unaccepted scientific name for a taxon.

**SYNONYMY** Referring to the series of names no longer used for a taxon.

**SYNSEPALOUS** (= Gamosepalous) With sepals united, at least basally, forming a tube.

**SYSTEMATICS** Scientific study of the kinds and diversity of living organisms and of the relationships between them. The term is often used synonymously with taxonomy.



**TANNIN** A type of phenol (= aromatic alcohol) that can act as a digestion inhibitor by binding up proteins and thus stopping enzymatic action. They are widespread in plants apparently as a chemical defense against herbivores; used by

humans to tan leather; when ingested in quantity they can be toxic to animals.

**TAPROOT, TAPROOTED** The primary descending root, giving off small laterals but not dividing; the one dominant root markedly larger than the others.

**TAWNY** Dull brownish-yellow; fulvous.

**TAXON** (pl. TAXA) (a) General term referring to any unit of classification such as variety, subspecies, species, genus, family, etc.; (b) term used to refer to a specific variety, subspecies, etc.

**TAXONOMY** The branch of science that deals with classification, identification, and nomenclature.

**TEETH** (plural of tooth) Marginal projections, protuberances, serrations, or dentations, usually sharply pointed.

**TENDRIL** A slender twining or coiling appendage or axis that enables plants to climb; often a modified leaf or stem.

**TEPAL** Part of a perianth, usually of a perianth consisting of only one whorl, or of one not differentiated into sepals and petals; a part of the outermost whorl or whorls of flower parts.

**TERATOLOGICAL** Distinctly abnormal; malformed.

**TERETE** Rounded or circular in cross-section, cylindrical.

**TERMINAL** At the tip or apex; distal.

**TERMINAL BUD** (= Apical bud) Bud at the end (= apex) of a stem or branch.

**TERNATE, TERNARY** In threes.

**TERPENES, TERPENOIDS** Common organic compounds in plants that are products of acetate metabolism. Numerous kinds are known resulting from variations in the use of 5-carbon isoprene units in their structures; they are often combined with other substances to form complex molecules; essential oils, saponins, some resins, latex, carotenoid pigments, and steroids are examples of compounds that are terpene derivatives.

**TERRESTRIAL** Growing in the ground; supported by soil; contrasting with aquatic.

**TESTA** (= Seed coat) The outer covering of a seed; hardened mature integument(s).

**TETRA-** Greek prefix referring to four.

**TETRAD** A group of four similar objects; e.g., in Ericaceae, the four pollen grains remaining together.

**TETRADYNAMOUS** With four long stamens and two short stamens.

**TETRAGONAL, TETRAGONOUS** Four-angled.

**TETRAHEDRAL** Four-sided, as a three-sided pyramid and its base.

**TETRAMEROUS** (= 4-merous) Having flower parts in fours or multiples of four.

**TETRAPLOID** With four sets of chromosomes; twice the normal diploid level.

**THALLOID** Consisting of a thallus; thallus-like.

**THALLOPHYTES** Algae and fungi.

**THALLUS** (a) A plant body not differentiated into true leaves, stems, or roots; (b) a flat, leaf-like organ.

**THECA** (= Anther cell) One of the pollen sacs or locules of an anther.

**THORN** A sharp-pointed, stiff, woody structure derived from a modified branch.

**THROAT** The area of juncture of limb and tube in a sympetalous corolla.

**THYRSE** A panicle-like inflorescence consisting of cymules, usually elongate and slender with main axis indeterminate and the lateral axes determinate.

**THYRSOID** With the appearance of a thyrses.

**TOMENTOSE** Covered with short, soft, curly, densely matted or entangled hairs.

**TOMENTULOSE** Diminutive of tomentose.

**TOMENTUM** Densely matted wool.

**TOOTH** (pl. TEETH) Any marginal projection, protuberance, serration, or dentation, usually sharp pointed.

**TOOTHED** With minor projections and indentations alternating along the margin.

**TOPOTYPE** A specimen from the original or type locality of that species or other taxon.

**TOROSE** Alternately contracted and expanded.

**TORTUOUS** Twisted or bent in different directions.

**TORULOSE** Cylindrical with slight constrictions at intervals; necklace-like.

**TORUS** (= Receptacle) Tip of a stem or pedicel, usually more or less enlarged, on which flower parts are attached.

**TOXALBUMIN** Toxic plant proteins; e.g., ricin from *Ricinus*. The term phytotoxin is also often used in this context.

**TRABECULA** A transverse partition or cross-bar.

**TRABECULAR, TRABECULATE** Like or with a partition or cross-bar.

**TRAILING** Prostrate but not rooting.

**TRANSLATOR** In Asclepiadaceae, the wishbone-shaped combination of the clip (= gland-like corpusculum) and bands (= filament-like retinacula) connecting a pair of pollinia from adjacent anthers.

**TRANSLUCENT** Allowing the passage of light rays but not transparent.

**TRANSVERSE** Lying or being across or in a cross direction.

**TRAPEZOID** A body with four unequal sides.

**TREE** A woody perennial with usually a solitary trunk or main stem.

**TRI-** Latin prefix indicating three, or three times.

**TRIAD** In threes.

**TRIBE** The unit, category, or rank in classification between subfamily and genus, composed of one or more genera.

**TRICHOME** Any hair, hair-like projection, or bristle from the epidermal surface.

**TRICHOTOMOUS** Forking into three equal parts.

**TRICOLPATE** Three-grooved; e.g., a three-grooved pollen grain.

**TRIFID** Three-cleft.

**TRIFOLIATE** Having three leaves. The term is often used synonymously with trifoliolate.

**TRIFOLIOLATE** Having three leaflets.

**TRIFURCATE** With three prongs; three-forked.

**TRIGONOUS, TRIGONAL** Three-angled.

**TRILOBED, TRILOBATE** Three-lobed.

**TRIMEROUS** Having the parts in threes.

**TRIMORPHIC** Of three forms.

**TRINERVED** With three primary nerves; triple-nerved; usually with a midrib and two main lateral nerves arising from the base of the midrib.

**TRIPARTITE** Three-parted.

**TRIQUETROUS** Three-angled in cross-section.

**TRISTICHOUS** In three vertical rows.

**TRULLATE** Trowel-shaped, widest below the middle.

**TRUMPET-SHAPED** Describing a gamopetalous corolla or gamosepalous calyx in which the tube gradually widens upward.

**TRUNCATE** Ending abruptly as if cut off squarely at the end; appearing “chopped off.”

**TUBE** The narrow, cylindrical, basal portion of a sympetalous corolla or synsepalous calyx.

**TUBER** Modified underground stem; stem enlarged and subterranean with nodes, buds, and scale leaves, often serving to store food; e.g. in *Solanum* (potato).

**TUBERCLE** (a) A small, tuber-like structure; (b) small rounded protuberance or projection from a surface; (c) the persistent style base in some Cyperaceae.

**TUBERCULATE** Covered with tubercles or warty or nipple-like protuberances.

**TUBERIFEROUS** Bearing tubers.

**TUBEROUS** Bearing tubers or resembling a tuber in appearance.

**TUBULAR** With the shape of a hollow cylinder.

**TUFT; TUFTED** A cluster or fascicle of trichomes, leaves, or other elongate structures.

**TUMID** Swollen; inflated.

**TUNIC** A loose, membranous, outer skin or coat.

**TUNICATE** Describing a bulb in which the leaves are arranged in concentric circles; with coats or tunics.

**TURBINATE** Top-shaped; inversely conical.

**TURGID** Swollen but solid or full; contrasting with inflated.

**TURION** A scaly swollen structure or offshoot, often serving to overwinter; e.g., in some *Myriophyllum* species the turions store carbohydrates and serve as propagules.

**TWICE-PINNATELY COMPOUND** (= Bipinnate) Descriptive of a leaf with leaflets pinnately arranged on lateral axes that are themselves pinnately arranged on the main axis; with the primary divisions (= pinnae) themselves pinnate.

**TWIG** A young woody stem; the growth of the current season.

**TWO-LIPPED** (= Bilabiate) Descriptive of a corolla (or calyx) of united petals (or sepals) cut on the two sides forming an upper and a lower portion.

**TYPE** A plant specimen to which the name of a taxon is permanently attached. When any new taxon (e.g., species, variety) is named, the name has to be associated with a particular “type” specimen.

**U**

**UBIQUITOUS** Occurring everywhere.

**UMBEL** Usually flat-topped or convex inflorescence with flower pedicels all attached at the same point, like the rays of an umbrella; inflorescence type typical of Apiaceae (Umbelliferae).

**UMBELLATE** Umbel-like, or in an umbel.

**UMBELLET** A secondary or ultimate umbel; one of the smaller umbellate flower clusters in a compound umbel.

**UMBELLIFORM** Resembling an umbel in appearance.

**UMBO** A rounded elevation or protuberance at the end of or on the side of a solid organ.

**UMBONATE** With an umbo or projection.

**UNCINATE** With apex hooked; e.g., hairs with a hook at tip.

**UNCINULATE** Minutely uncinata.

**UNDULATE** Gently wavy, less pronounced than sinuate.

**UNGUICULATE** Narrowed at the base into a claw.

**UNI-** Latin prefix meaning one.

**UNIFOLIATE** With only one leaf.

**UNIFOLIOLATE** Referring to a compound leaf reduced to a single leaflet; e.g., in some members of the Fabaceae.

**UNILATERAL** One-sided; developed or hanging on one side.

**UNILOCULAR** Having only one locule or cell.

**UNISERIATE** Arranged in a single horizontal row.

**UNISEXUAL** Having only stamens or only pistils; of only one sex; having flowers either staminate or pistillate.

**UNITED** Fused into one unit.

**URCEOLATE** Urn-shaped or pitcher-like, ovoid or subcylindrical in shape with narrowed top or opening; e.g., corollas in some Ericaceae.

**UTRICLE** (a) A small, bladder-like, one-seeded, usually indehiscent fruit; (b) a small bladder.

## V

**VALVATE** Meeting along the margins only and not overlapping; contrasting with imbricate.

**VALVE** A separable part of a capsule; the units or pieces into which a capsule splits or divides in dehiscing.

**VARIEGATED** Irregularly colored in patches; blotched.

**VARIETY** A unit, category, or rank in classification below the level of species, sometimes treated as a subdivision of subspecies; group of plants with minor characters or differences separating them from other similar plants. The terms variety and subspecies are used inconsistently by taxonomists.

**VASCULAR** Pertaining to the conducting tissues (xylem and phloem).

**VASCULAR BUNDLE** Thread-like fiber of xylem and phloem in a stem or other organ.

**VASCULAR CAMBIUM** The thin layer of delicate rapidly dividing cells that form wood internally and bark externally; also known as cambium.

**VEGETATIVE ORGAN** Root, stem, leaf, or other non-reproductive organ of a plant.

**VEIN** Strand or bundle of vascular tissue.

**VEINLET** A little or ultimate vein.

**VELAMEN** A thin sheath or covering; e.g., on orchid roots.

**VELAMENTOUS** With a thin sheath or covering.

**VELUM** Thin flap of tissue.

**VELUTINOUS** Velvety with numerous erect hairs.

**VENATION** The pattern or arrangement of veins.

**VENTRAL** Situated on or pertaining to the adaxial side (= side toward axis) of an organ; typically the upper or inner surface; contrasting with dorsal.

**VENTRICOSE** (= Gibbous) Swollen or inflated on one side.

**VERMIFORM** Worm-like.

**VERMILLION** Scarlet; brilliant red.

**VERNAL** Appearing in spring.

**VERNATION** The arrangement of leaves, sepals, or petals in the unopened bud.

**VERRUCOSE** Covered with wart-like protuberances.

**VERRUCULOSE** Diminutive of verrucose.

**VERSATILE** Attached near the middle and often capable of swinging about the attachment point, typically referring to

attachment of an anther to a filament; contrasting with either basifixed or dorsifixed.

**VERTICIL** (= Whorl) A whorl of three or more members or parts attached at the same node of the supporting axis.

**VERTICILLASTER** A false whorl composed of pairs of opposite cymes; e.g., in some Lamiaceae.

**VERTICILLATE** (= Whorled) With three or more leaves or flowers attached at the same node; in a circle or ring.

**VESPERTINE** Opening in the evening; e.g., night-blooming *Cereus* (Cactaceae).

**VESICLE** A small cavity or bladder.

**VESSEL** Water conducting structure of the xylem, formed from the walls of a series of dead xylem cells stacked end to end.

**VESTIGIAL** Reduced to a trace, rudiment, or vestige; degenerate; referring to a once more fully developed structure.

**VESTURE, VESTITURE** Any covering on a surface making it other than glabrous; e.g., hairs, scales.

**VEXILLUM** The standard or banner in papilionaceous flowers.

**VILLOSULOUS** Diminutive of villous.

**VILLOUS, VILLOSE** With long, soft, spreading, or ascending, unattached hairs; shaggy.

**VINE** A plant that climbs by tendrils or other means, or that trails or creeps along the ground.

**VIRGATE** Wand-shaped; slender, straight, and erect.

**VISCID, VISCOS** Sticky; with sticky surfaces formed by secretions; glutinous.

**VISCIDULOUS** Slightly viscid.

**VIVIPAROUS** Germinating or sprouting from seed or bud while attached to the parent plant.

**VOLUBLE** Twining.

## W

**w** West.

**WAIF** A species that is only fleetingly established and probably not permanently naturalized.

**WEED** (a) A plant growing where it is not wanted; (b) a plant with the genetic endowment to inhabit and thrive in places of continual disturbance, most especially in areas that are repeatedly affected by the activities of humankind.

**WHORL, WHORLED** (= Verticillate) With three or more leaves or flowers attached at the same node; in a circle or ring.

**WIDE** (= Broad) Distance across a structure (equal to diameter if tubular).

**WING** (a) A thin, membranous or flat extension or projection; (b) the two lateral separate petals in some Fabaceae and Polygalaceae.

**WINTER ANNUAL** An annual plant (the total life cycle taking one year or less) vegetatively persistent through the winter and flowering and fruiting in the late winter or early spring.

**WOOLLY** (= Lanate) With long, soft, and more or less matted or entangled hairs; wool-like.

**WORT** An old word of Anglo-Saxon origin meaning the equivalent of herbaceous plant.



**X**

**XERIC** Characterized by or pertaining to conditions of scanty moisture supply; dry.

**XERO-** Greek prefix signifying dry.

**XEROPHYTE** A plant that can subsist with a small amount of moisture, such as a desert plant; contrasting with hydrophyte and mesophyte.

**XEROPHYTIC** Dry-adapted; drought resistant; contrasting with mesophytic and hydrophytic.

**XYLEM** Water conducting tissue.

**Z**

**ZYGOMORPHIC** Referring to a flower or other structure with only one plane of symmetry; divisible into halves in one plane only; bilaterally symmetrical; e.g., with the left half a mirror image of the right; contrasting with both actinomorphic and irregular.

**ZYGOTE** Cell produced from fertilization or the union of two gametes; a fertilized egg.



- AGESEN, L.** and **A.M. SANZO.** 2003. The phylogeny of the Alstroemeriaceae, based on morphology, *rsp16* intron, and *rbcl* sequence data. *Syst. Bot.* 28:47–69.
- ABBOTT, J.C., K.W. STEWART,** and **S.R. MOULTON, II.** 1997. Aquatic insects of the Big Thicket region of East Texas. *Texas J. Sci.* 49(3) Suppl.:35–50.
- ABERNETHY, F.E. (FRANCIS).** Personal communication. Secretary/Editor of the Texas Folklore Soc. and Professor of English at Stephen F. Austin State Univ., Nacogdoches, TX.
- ABERNETHY, F.E.,** ed. 1966. *Tales from the Big Thicket.* Univ. of Texas Press, Austin.
- ABERNETHY, F.E.,** ed. 1996. Big Thicket. In: R. Tyler, D.E. Barnett, R.R. Barkley, P.C. Anderson, and M.F. Odintz, eds. *The new handbook of Texas*, Vol. 1. Pp. 539–540. The Texas State Hist. Assoc., Austin.
- ABERNETHY, F.E.,** ed. 2002. *Tales from the Big Thicket (The Temple Big Thicket Ser., No. 1).* Univ. of North Texas Press, Denton.
- ACKERMAN, J.D.** 1995. An orchid flora of Puerto Rico and the Virgin Islands. *Mem. New York Bot. Gard.* 73:1–203.
- ACKERMAN, J.D.** 2002a. *Platythelys.* In: Flora of North America Editorial Committee, eds. *Fl. North Amer.* 26:517–518. Oxford Univ. Press, New York and Oxford.
- ACKERMAN, J.D.** 2002b. *Zeuxine.* In: Flora of North America Editorial Committee, eds. *Fl. North Amer.* 26:518–519. Oxford Univ. Press, New York and Oxford.
- ACKERMAN, J.D.** 2002c. *Pontheiva.* In: Flora of North America Editorial Committee, eds. *Fl. North Amer.* 26:547–549. Oxford Univ. Press, New York and Oxford.
- ADAIR, C.R., J.G. ATKINS, C.N. BOLLICH, D.H. BOWMAN, N.S. EVATT, J.R. GIFFORD, N.E. JODON, T.H. JOHNSTON, D.S. MIKKELSEN, M.D. MILLER, D.E. SEAMAN, R.J. SMITH, JR.,** and **B.D. WEBB.** 1973. Rice in the United States: Varieties and production. U.S.D.A. Handb. 289. U.S. Government Printing Office, Washington, D.C.
- ADAMS, D.E., W.E. PERKINS,** and **J.R. ESTES.** 1981. Pollination systems in *Paspalum dilatatum* Poir. (Poaceae): An example of insect pollination in a temperate grass. *Amer. J. Bot.* 68:389–394.
- ADAMS, R.M.** and **W.J. DRESS.** 1982. Nodding *Lilium* species of eastern North America (Liliaceae). *Baileya* 21:165–188.
- ADAMS, R.P.** 1972. Chemosystematic and numerical studies of natural populations of *Juniperus pinchotii* Sudworth. *Taxon* 21:407–427.
- ADAMS, R.P.** 1975. Numerical-chemosystematic studies of infraspecific variation in *Juniperus pinchotii.* *Biochem. Syst. Ecol.* 3:71–74.
- ADAMS, R.P.** 1977. Chemosystematics: Analysis of populational differentiation and variability of ancestral and modern *Juniperus ashei.* *Ann. Missouri Bot. Gard.* 64:184–209.
- ADAMS, R.P.** 1986. Geographical variation in *Juniperus silicicola* and *J. virginiana* in the southeastern United States: Multivariate analysis of morphology and terpenoids. *Taxon* 35:61–75.
- ADAMS, R.P.** 1993. *Juniperus.* In: Flora of North America Editorial Committee, eds. *Fl. North Amer.* 2:412–420. Oxford Univ. Press, New York and Oxford.
- ADAMS, R.P.** 2000a. Systematics of smooth leaf margin *Juniperus* of the Western Hemisphere based on leaf essential oils and RAPD DNA fingerprinting. *Biochem. Syst. Ecol.* 28:149–162.
- ADAMS, R.P.** 2000b. Systematics of *Juniperus* section *Juniperus* based on leaf essential oils and random amplified polymorphic DNAs (RAPDs). *Biochem. Syst. Ecol.* 28:515–528.
- ADAMS, R.P., L.E. FLOURNOY, R.L. SINGH, H. JOHNSON,** and **H. MAYEUX.** 1998. Invasion of grasslands by *Juniperus ashei*: A new theory based on random amplified polymorphic DNAs (RAPDs). *Biochem. Syst. Ecol.* 26:371–377.
- ADAMS, R.P.** and **B.L. TURNER.** 1970. Chemosystematic and numerical studies of natural populations of *Juniperus ashei* Buch. *Taxon* 19:728–750.
- AGEE, J.K.** 1998. Fire and pine ecosystems. In: D.M. Richardson, ed. *Ecology and biogeography of Pinus.* Pp. 193–218. Cambridge Univ. Press, Cambridge, England, U.K.
- AIKEN, S.G.** and **S.J. DARBYSHIRE.** 1990. Fescue grasses of Canada. Biosystematics Research Centre, Agric. Canada Publ. 1844/E. Canadian Govern. Publ. Centre, Ottawa, Ontario, Canada.
- AIKEN, S.G., M.J. DALLWITZ, M.L. MCJANNET,** and **L.L. CONSAL.** 1997. Biodiversity among *Festuca* (Poaceae) in North America: Diagnostic evidence from DELTA and clustering programs, and an INTKEY package for interactive, illustrated identification and information retrieval. *Canad. J. Bot.* 75:1527–1555.
- AIKEN, S.G., S.E. GARDINER, H.C.M. BASSETT, B.L. WILSON,** and **L.L. CONSAL.** 1998. Implications from SDS-PAGE analyses of seed proteins in the classification of taxa of *Festuca* and *Lolium* (Poaceae). *Biochem. Syst. Ecol.* 26:511–533.
- AIKEN, S.G.** and **L.P. LEFKOVITCH.** 1993. On the separation of two species of *Festuca* subg. *Obtusae* (Poaceae). *Taxon* 42:323–337.
- AINOUCHE, M.L., R.J. BAYER, J.P. GOURRET, A. DEFONTAINE,** and **M.T. MISSET.** 1999. The allotetraploid invasive weed *Bromus hordeaceus* L. (Poaceae): Genetic diversity, origin and molecular evolution. *Folia Geobot.* 34:405–419.
- AINOUCHE, M., M.T. MISSET,** and **A. HUON.** 1996. Patterns of genetic differentiation in two annual brome-grasses, *Bromus lanceolatus* and *B. hordeaceus* (Poaceae). *Pl. Syst. Evol.* 199:65–78.
- AINSCOUGH, M.M., C.M. BARKER,** and **C.A. STACE.** 1986. Natural hybrids between *Festuca* and species of *Vulpia* section *Vulpia.* *Watsonia* 16:143–151.
- AJILVSGI, G.** 1979. Wildflowers of the Big Thicket: East Texas and western Louisiana. Texas A&M Univ. Press, College Station.

- AJILVSGI, G.** 1984. Wildflowers of Texas. Shearer Publishing, Fredericksburg, TX.
- AJILVSGI, G.** 2002. Wildflowers of Texas (revised ed.). Shearer Publishing, Fredericksburg, TX.
- AKER, S.** and **W. HEALY.** 1990. The phyto geography of the genus *Alstroemeria*. *Herbertia* 46:76–87.
- ALBRETSSEN, J.C., S.A. KHAN,** and **J.A. RICHARDSON.** 1998. Cycad palm toxicosis in dogs: 60 cases (1987–1997). *J. Amer. Vet. Med. Assoc.* 213:99–101.
- ALBRITTON, C.C., JR.** 1942. Dinosaur tracks near Comanche, Texas. *Field & Lab.* 10:161–181.
- ALLEN, C.M.** 1992a. *Sacciolepis indica* (Poaceae) new to Louisiana. *Sida* 15:154.
- ALLEN, C.M.** 1992b. Grasses of Louisiana, 2nd ed. Cajun Prairie Habitat Preservation Soc., Eunice, LA.
- ALLEN, C.M.** 2003a. *Paspalidium*. In: M.E. Barkworth, K.M. Capels, S. Long, and M.B. Piep, eds. *Fl. North Amer.* 25:558–560. Oxford Univ. Press, New York and Oxford.
- ALLEN, C.M.** 2003b. *Coelorachis*. In: M.E. Barkworth, K.M. Capels, S. Long, and M.B. Piep, eds. *Fl. North Amer.* 25:687–688. Oxford Univ. Press, New York and Oxford.
- ALLEN, C.M., H.D. GUILLORY, C.H. STAGG,** and **S.D. PARRIS.** 1990. *Koeleria gerardii* (Vill.) Shinners (Poaceae) new to Louisiana. *Sida* 14:133–134.
- ALLEN, C.M.** and **D.W. HALL.** 2003. *Paspalum*. In: M.E. Barkworth, K.M. Capels, S. Long, and M.B. Piep, eds. *Fl. North Amer.* 25:566–599. Oxford Univ. Press, New York and Oxford.
- ALLEN, C.M., D.A. NEWMAN,** and **H. WINTERS.** 2004a. Grasses of Louisiana, 3rd ed. Allen's Nature Ventures, LLC, Pitkin, LA.
- ALLEN, C.M., C.S. REID,** and **C.H. DOFFITT.** 1999. *Bouteloua rigidiseta* (Poaceae) new to Louisiana. *Sida* 18:1285.
- ALLEN, C.M., S. THAMES, S. TRICHELL,** and **J. WHITE.** 2004. A quantitative study of the vegetation surrounding yellow lady-slipper orchid (*Cypripedium kentuckiense*, Orchidaceae) populations at Fort Polk in west central Louisiana. *Sida* 21:409–417.
- ALLEN, C.M., R.D. THOMAS,** and **M.G. LELONG.** 1991. *Bracharia plantaginea*, *Imperata cylindrica*, and *Panicum maximum*: Three grasses (Poaceae) new to Louisiana and a range extension for *Rottboellia cochinchinensis*. *Sida* 14:613–615.
- ALLEN, G.A.** and **K.R. ROBERTSON.** 2002. *Erythronium*. In: Flora of North America Editorial Committee, eds. *Fl. North Amer.* 26:153–164. Oxford Univ. Press, New York and Oxford.
- ALLEN, G.A., D.E. SOLTIS,** and **P.S. SOLTIS.** 2003. Phylogeny and biogeography of *Erythronium* (Liliaceae) inferred from chloroplast *matK* and nuclear rDNA ITS sequences. *Syst. Bot.* 28:512–523.
- ALLEN, J.A., B.D. KEELAND, J.A. STANTURF, A.F. CLEWELL,** and **H.E. KENNEDY, JR.** 2001. A guide to bottomland hardwood restoration. U.S. Geol. Survey, Biological Resources Division Information and Technology Rep. USGS/BRD/ITR—2000-0011, U.S.D.A. Forest Service, Southern Res. Sta., General Tech. Rep. SRS–40.
- ALLEN, R.** 1961. East Texas lumber workers: An economic and social picture, 1870–1930. Univ. of Texas Press, Austin.
- ALLRED, B.W.** and **H.C. MITCHELL.** 1955. Major plant types of Arkansas, Louisiana, Oklahoma and Texas and their relation to climate and soil. *Texas J. Sci.* 7:7–19.
- ALLRED, K.W.** 1981. Cousins to the south: Amphitropical disjunctions in southwestern grasses. *Desert Pl.* 3: 98–106.
- ALLRED, K.W.** 1982. *Paspalum distichum* L. var. *indutum* Shinners (Poaceae). *Great Basin Naturalist* 42:101–104.
- ALLRED, K.W.** 1984a. Studies in the *Aristida* (Gramineae) of the southeastern United States. I. Spikelet variation in *A. purpurascens*, *A. tenuispica*, and *A. virgata*. *Rhodora* 86:73–77.
- ALLRED, K.W.** 1984b. Morphologic variation and classification of the North American *Aristida purpurea* complex (Gramineae). *Brittonia* 36:382–395.
- ALLRED, K.W.** 1985a. Studies in the *Aristida* (Gramineae) of the southeastern United States. II. Morphometric analysis of *A. intermedia* and *A. longespica*. *Rhodora* 87:137–145.
- ALLRED, K.W.** 1985b. Studies in the *Aristida* (Gramineae) of the southeastern United States. III. Nomenclature and a taxonomic comparison of *A. lanosa* and *A. palustris*. *Rhodora* 87:147–155.
- ALLRED, K.W.** 1986. Studies in the *Aristida* (Gramineae) of the southeastern United States. IV. Key and conspectus. *Rhodora* 88:367–387.
- ALLRED, K.W.** 1993a. *Cortaderia*. In: J.C. Hickman, ed. The Jepson manual: Higher plants of California. Pp. 1247. Univ. of California Press, Berkeley.
- ALLRED, K.W.** 1993b. *Phragmites*. In: J.C. Hickman, ed. The Jepson manual: Higher plants of California. Pp. 1282. Univ. of California Press, Berkeley.
- ALLRED, K.W.** 2003a. *Phragmites*. In: M.E. Barkworth, K.M. Capels, S. Long, and M.B. Piep, eds. *Fl. North Amer.* 25:10. Oxford Univ. Press, New York and Oxford.
- ALLRED, K.W.** 2003b. *Arundo*. In: M.E. Barkworth, K.M. Capels, S. Long, and M.B. Piep, eds. *Fl. North Amer.* 25:11. Oxford Univ. Press, New York and Oxford.
- ALLRED, K.W.** 2003c. *Cortaderia*. In: M.E. Barkworth, K.M. Capels, S. Long, and M.B. Piep, eds. *Fl. North Amer.* 25:298–300. Oxford Univ. Press, New York and Oxford.
- ALLRED, K.W.** 2003d. *Aristida*. In: M.E. Barkworth, K.M. Capels, S. Long, and M.B. Piep, eds. *Fl. North Amer.* 25:315–342. Oxford Univ. Press, New York and Oxford.
- ALLRED, K.W.** 2003e. *Stenotaphrum*. In: M.E. Barkworth, K.M. Capels, S. Long, and M.B. Piep, eds. *Fl. North Amer.* 25:560–561. Oxford Univ. Press, New York and Oxford.
- ALLRED, K.W.** 2003f. *Trachypogon*. In: M.E. Barkworth, K.M. Capels, S. Long, and M.B. Piep, eds. *Fl. North Amer.* 25:624–626. Oxford Univ. Press, New York and Oxford.
- ALLRED, K.W.** 2003g. *Bothriochloa*. In: M.E. Barkworth, K.M. Capels, S. Long, and M.B. Piep, eds. *Fl. North Amer.* 25:639–647. Oxford Univ. Press, New York and Oxford.

- ALLRED, K.W.** (ined.). *Anthoxanthum, Dactylis*. In: M.E. Barkworth, K.M. Capels, S. Long, and M.B. Piep, eds. *Fl. North Amer.* 24. Oxford Univ. Press, New York and Oxford.
- ALLRED, K.W.** and **F.W. GOULD**. 1978. Geographic variation in the *Dichantheium aciculare* complex (Poaceae). *Brittonia* 30:497–504.
- ALLRED, K.W.** and **F.W. GOULD**. 1983. Systematics of the *Bothriochloa saccharoides* complex (Poaceae: Andropogoneae). *Syst. Bot.* 8:168–184.
- ALLRED, K.W.** and **J. VALDÉS-REYNA**. 1995. Novelties and notes in North American *Aristida* (Gramineae). *Novon* 5:209–222.
- ALM, T.** 2002. Norwegian and Sámi ethnobotany of *Veratrum album* (Melanthiaceae). *Sida* 20:611–619.
- AL-SHEBAZ, I.A.** and **B.G. SCHUBERT**. 1989. The Dioscoreaceae in the southeastern United States. *J. Arnold Arbor.* 70:57–95.
- ALSTON, A.H.G.** 1955. The heterophyllous Selaginellae of continental North America. *Bull. Brit. Mus. (Nat. Hist.), Bot.* 1:219–274.
- ALSTON, R.E.** and **B.L. TURNER**. 1963. *Biochemical systematics*. Prentice-Hall, Englewood Cliffs, NJ.
- ALVAREZ, L.W., W. ALVAREZ, F. ASARO,** and **H.V. MICHEL**. 1980. Extraterrestrial cause for the Cretaceous-Tertiary extinction. *Science* 208:1095–1108.
- ALVAREZ, L.W., W. ALVAREZ, F. ASARO,** and **H.V. MICHEL**. 1984. The end of the Cretaceous: Sharp boundary or gradual transition? *Science* 223:1183–1186.
- ALVAREZ, W.** 1986. Toward a theory of impact crises. *EOS (Trans. Amer. Geophys. Union)* 67:649–658.
- AMES, O.** 1910. *Orchidaceae: Illustrations and studies of the family Orchidaceae, Vol. 4: The genus Habenaria in North America*. Reprinted 1979 by Earl M. Coleman, Stanfordville, NY.
- AMES, O.** 1922. A discussion of *Pogonia* and its allies in the northeastern United States. In: *Orchidaceae: Illustrations and studies of the family Orchidaceae* 7:3–23. The Merrymount Press, Boston, MA.
- AMES, O.** 1924. Enumeration of the orchids of the United States and Canada. *American Orchid Soc., Boston, MA.*
- AMES, O.** 1938. *Zeuxine strateumatica* in Florida. *Bot. Mus. Leaflet* 6:37–45.
- AMES, O.** and **C. SCHWEINFURTH**. 1935. Nomenclatural studies in *Malaxis* and *Spiranthes*. *Bot. Mus. Leaflet* 3:113–133.
- AMOS, B.B.** and **F.R. GEHLBACH**, eds. 1988. *Edwards Plateau vegetation: Plant ecological studies in central Texas*. Baylor Univ. Press, Waco, TX.
- AN, Z., W. SONG, X. LI,** and **R. CHEN**. 1985. The karyotype analysis of *Aegilops* with special reference to the relationship between the genus and *Triticum*. *J. Wuhan Bot. Res.* 3:313–318.
- ANCIENT CROSS TIMBERS CONSORTIUM**. 2004. Ancient cross timbers consortium for research, education, and conservation. <http://www.uark.edu/misc/xtimber/>. Accessed Oct 2004.
- ANCIBOR, E.** 1979. Systematic anatomy of vegetative organs of the Hydrocharitaceae. *Bot. J. Linn. Soc.* 78:237–266.
- ANDERSON, A.B.** 1991. Symbiotic and asymbiotic germination and growth of *Spiranthes magnicamporum* (Orchidaceae). *Lindleyana* 6:183–186.
- ANDERSON, D.E.** 1961. Taxonomy and distribution of the genus *Phalaris*. *Iowa State J. Sci.* 36:1–96.
- ANDERSON, D.E.** 1974. Taxonomy of the genus *Chloris* (Gramineae). *Brigham Young Univ. Sci. Bull., Biol. Ser.* 19:1–133.
- ANDERSON, E.** 1936. The species problem in *Iris*. *Ann. Missouri Bot. Gard.* 23:457–509.
- ANDERSON, E.** 1949. *Introgressive hybridization*. John Wiley and Sons, NY.
- ANDERSON, E.** 1954. A field survey of chromosome numbers in the species of *Tradescantia* closely related to *Tradescantia virginiana*. *Ann. Missouri Bot. Gard.* 41:305–327.
- ANDERSON, E.** and **L. HUBRICHT**. 1938. Hybridization in *Tradescantia*: III. The evidence for introgressive hybridization. *Amer. J. Bot.* 25:396–402.
- ANDERSON, E.** and **K. SAX**. 1936. A cytological monograph of the American species of *Tradescantia*. *Bot. Gaz.* 97:433–476.
- ANDERSON, E.** and **T.W. WHITAKER**. 1934. Speciation in *Uvularia*. *J. Arnold Arbor.* 15:28–42.
- ANDERSON, E.** and **R.E. WOODSON, JR.** 1935. The species of *Tradescantia* indigenous to the United States. *Contr. Arnold Arbor.* 9:1–132.
- ANDERSON, N.O.** 1986. The distribution of the genus *Lilium* with reference to its evolution. *Herbertia* 42:31–50.
- ANDERSON, R.C.** 1990. The historic role of fire in the North American grasslands. In: S.L. Collins and L.L. Wallace, eds. *Fire in North American tallgrass prairies*. Pp. 8–18. Univ. of Oklahoma Press, Norman.
- ANDERSON, S.J. (SHARON)**. Personal communication. Specialist in *Zoysia* (Poaceae) who did *Flora of North America* treatment for the genus; formerly of Texas A&M Univ., College Station.
- ANDERSON, S.J.** 2002. *Zoysia*. In: S.L. Hatch. *Gould's grasses (xeroxed manuscript/class notes used in class)*. Pp. 244. Texas A&M Univ., College Station.
- ANDERSON, S.J.** 2003. *Zoysia*. In: M.E. Barkworth, K.M. Capels, S. Long, and M.B. Piep, eds. *Fl. North Amer.* 25:281–284. Oxford Univ. Press, New York and Oxford.
- ANDERSSON, L.** 1976. The synflorescence of the Marantaceae. *Organization and descriptive terminology*. *Bot. Not.* 129:39–48.
- ANDERSSON, L.** 1981a. Revision of the *Thalia geniculata* complex (Marantaceae). *Nordic J. Bot.* 1:48–56.
- ANDERSSON, L.** 1981b. The neotropical genera of Marantaceae: Circumscription and relationships. *Nordic J. Bot.* 1:218–245.
- ANDERSSON, L.** 1998. Marantaceae. In: K. Kubitzki, H. Huber, P.J. Rudall, P.S. Stevens, and T. Stützel, eds. *The*

- families and genera of vascular plants, Vol. IV. Flowering plants. Monocotyledons: Alismatanae and Commelinanae (except Gramineae). Pp. 278–293. Springer-Verlag, Berlin, Germany.
- ANDERSSON, L.** and **M.W. CHASE.** 2001. Phylogeny and classification of Marantaceae. *Bot. J. Linn. Soc.* 135:275–287.
- ANDREWS, E.G.** and **M.D. WINDHAM.** 1993. *Pleopeltis*. In: Flora of North America Editorial Committee, eds. Fl. North Amer. 2:324–327. Oxford Univ. Press, New York and Oxford.
- ANDREWS, J.** 1984. Peppers, the domesticated capsicums. Univ. of Texas Press, Austin.
- ANDREWS, J.** 1986. The Texas bluebonnet. Univ. of Texas Press, Austin.
- ANDREWS, J.** 1992. American wildflower florilegium. Univ. of North Texas Press, Denton.
- ANDREWS, J.** 1995. Peppers, the domesticated capsicums, new ed. Univ. of Texas Press, Austin.
- ANDREWS, J.** 1998. The pepper lady's pocket pepper primer. Univ. of Texas Press, Austin.
- ANDREWS, J.** 1999. The pepper trail: History and recipes from around the world. Univ. of North Texas Press, Denton.
- ANGELOV, G.B.** 2000. Contribution to the systematics of genus *Sclerochloa* within tribe *Poeae*. 2. Isoenzyme divergence between *Sclerochloa dura* and *Dactylis glomerata*. *Phytologia Balcanica* 6:59–64.
- ANGIOSPERM PHYLOGENY GROUP [APG]:** K. Bremer, M.W. Chase, and P. Stevens, eds. 1998. An ordinal classification for the families of flowering plants. *Ann. Missouri Bot. Gard.* 85:531–553.
- ANGIOSPERM PHYLOGENY GROUP [APG II]:** Bremer, B., Bremer, K., M.W. Chase, J.L. Reveal, D.S. Soltis, P.S. Soltis, and P.F. Stevens, et al. 2003. An update of the Angiosperm Phylogeny Group classification for the orders and families of flowering plants: APG II. *Bot. J. Linn. Soc.* 141:399–436.
- ANONYMOUS.** 1876. State news: Anderson County. *Galveston Daily News*, 30 Nov. 1876.
- ANONYMOUS.** 1994. Systematics agenda 2000: Charting the biosphere. *Tech. Rep. Systematics Agenda 2000*, New York.
- ANTON, A.M.** 1981. The genus *Tragus* (Gramineae). *Kew Bull.* 36:55–61.
- ANZIZAR, I, M. HERRERA, W. ROHDE, A. SANTOS, J.L. DOWE, P. GOIKOETXEA,** and **E. RITTER.** 1998. Studies on the suitability of RAPD and ISTR for identification of palm species (Arecaceae). *Taxon* 47:635–645.
- APG.** 1998. Angiosperm Phylogeny Group: K. Bremer, M.W. Chase, and P. Stevens, eds. 1998. An ordinal classification for the families of flowering plants. *Ann. Missouri Bot. Gard.* 85:531–553.
- APG II.** 2003. Angiosperm Phylogeny Group: B. Bremer, K. Bremer, M.W. Chase, J.L. Reveal, D.S. Soltis, P.S. Soltis, and P.F. Stevens, et al. 2003. An update of the Angiosperm Phylogeny Group classification for the orders and families of flowering plants: APG II. *Bot. J. Linn. Soc.* 141:399–436.
- APPEL, D.N.** and **R.F. BILLINGS,** eds. 1995. Oak wilt perspectives: The proceedings of the National Oak Wilt Symposium. Information Development, Inc., Houston, TX.
- APPLEQUIST, W.L.** and **R.S. WALLACE.** 2001. Phylogeny of the Portulacaceae cohort based on *ndhF* sequence data. *Syst. Bot.* 26:406–419.
- APPLETON, R.** 2000. Conservationists move to save Blackland Prairie. *Dallas Morning News* 29 April 2000.
- APPS, D. (DARRELL).** Personal communication. Daylily breeder/hybridizer. Woodside Nursery, Ridgeton, New Jersey.
- ARBER, A.** 1938. *Herbals, their origin and evolution*, 2nd ed. Cambridge Univ. Press, Cambridge, England, U.K.
- ARBER, E.A.N.** and **J. PARKIN.** 1908. Studies on the evolution of the angiosperms: The relationship of the angiosperms to the Gnetales. *Ann. Bot. (London)* 22:489–515.
- ARGUE, C.L.** 1974. Pollen studies in the Alismataceae (Alismaceae). *Bot. Gaz.* 135:338–344.
- ARGUE, C.L.** 1976. Pollen studies in the Alismataceae with special reference to taxonomy. *Pollen & Spores* 18:161–173.
- ARGUE, C.L.** 1999a. Pollination biology in some members of the yellow-fringed orchid complex. *North Amer. Native Orchid J.* 4:3–29.
- ARGUE, C.L.** 1999b. Pollination biology in some members of the yellow-fringed orchid complex. Part 2. Breeding systems, factors contributing to reproductive success in the orange fringed orchid, *Platanthera ciliaris* (L.) Lindley and the white fringed orchid, *P. blephariglottis* (Willdenow) Lindley, and pollinator driven morphological divergence in *P. ciliaris*. *North Amer. Native Orchid J.* 5:53–69.
- ARKANSAS VASCULAR PLANT MANUAL COMMITTEE.** 2002. Checklist of the vascular plants of Arkansas. Internal Document 8.1 (10 October 2002). Arkansas Vascular Plant Manual Committee, Fayetteville, AR.
- ARMSTRONG, K.C.** 1981. The evolution of *Bromus inermis* and related species of sect. *Pnigma*. *Bot. Jahrb. Syst.* 102:427–443.
- ARMSTRONG, W.P.** and **R.F. THORNE.** 1984. The genus *Wolffia* (Lemnaceae) in California. *Madroño* 31: 171–179.
- ARNOLD, M.** 2002. *Landscape plants for Texas and environs*, 2nd ed. Stipes Publishing Co., Champaign, IL.
- ARNOLD, M.L.** 1993. *Iris nelsonii*: Origin and genetic composition of a homoploid hybrid species. *Amer. J. Bot.* 80:577–583.
- ARNOLD, M.L.** 1994. Natural hybridization and Louisiana irises. *Bioscience* 44:141–147.
- ARNOLD, M.L., B.D. BENNETT,** and **E.A. ZIMMER.** 1990a. Natural hybridization between *Iris fulva* and *I.*

- hexagona*: Pattern of ribosomal DNA variation. *Evolution* 44:1512–1521.
- ARNOLD, M.L., C.M. BUCKNER, and J.J. ROBINSON.** 1991. Pollen mediated introgression and hybrid speciation in Louisiana irises. *Proc. Natl. Acad. Sci. U.S.A.* 88: 1398–1402.
- ARNOLD, M.L., J.L. HAMRICK, and B.D. BENNETT.** 1990b. Allozyme variation in Louisiana irises: A test for introgression and hybrid speciation. *Heredity* 65: 297–306.
- ARNOLD, M.L., J.L. HAMRICK, and B.D. BENNETT.** 1993. Interspecific pollen competition and reproductive isolation in *Iris*. *J. Heredity* 84:13–16.
- ARNOLD, M.L., J.J. ROBINSON, C.M. BUCKNER, and B.D. BENNETT.** 1992. Pollen dispersal and interspecific gene flow in Louisiana irises. *Heredity* 68:399–404.
- ARNOLD, M.L. and R.A. WESSLINGH.** 2000. Natural hybridization, Louisiana irises and evolutionary process. In: K.L. Wilson and D.A. Morrison, eds. *Monocots: Systematics and evolution*. Pp. 286–294. CSIRO Publishing, Collingwood, Victoria, Australia.
- ARNOW, L.A.** 1994. *Koeleria macrantha* and *K. pyramidata* (Poaceae): Nomenclatural problems and biological distinctions. *Syst. Bot.* 19:6–20.
- ARNOW, S.** 1988. Geology. In R. Dolezel, C. Fuchs, L. Gray, T. Holt, and L. Steptoe. *Soil survey of Angelina County, Texas*. U.S.D.A. Soil Conservation Service. Pp. 114–119. Washington, D.C.
- ARNOW, S.** no date. Geomorphology and surface geology of Harris County and adjacent parts of Brazoria, Fort Bend, Liberty, Montgomery, and Waller counties, Texas. [http://www.armandbayou.org/watersheds/pdf/Aronow\\_Harris\\_geomorph.pdf](http://www.armandbayou.org/watersheds/pdf/Aronow_Harris_geomorph.pdf). Accessed Jun 2004.
- ARRIAGA, M.O.** 2000. Austral South American species of *Eriochloa*. In: S.W.L. Jacobs and J. Everett, eds. *Grasses: Systematics and evolution*. Pp. 141–148. CSIRO Publishing, Collingwood, Victoria, Australia.
- ARRIDGE, R.E. and P.J. FONTEYN.** 1981. Naturalization of *Colocasia esculenta* (Araceae) in the San Marcos River, Texas. *SouthW. Naturalist* 26:210–211.
- ARROYO, S.C.** 1986. La inflorescencia uniflora de *Zephyranthes* en relacion con las de géneros afines de Amaryllidaceae. *Parodiana* 4:229–237.
- ASFAW, Z. and R. VON BOTHMER.** 1990. Hybridization between landrace varieties of Ethiopian barley (*Hordeum vulgare* ssp. *vulgare*) and the progenitor of barley (*H. vulgare* ssp. *spontaneum* C. Koch). *Hereditas* 112:57–64.
- ASKEW, H.G.** 1939. Rare and wonderful tales of early Texas. *SouthW. Hist. Quart.* 42:268–273. Originally published in *The Fort Worth Record*, 24 March 1912, Section 3.
- ASMUSSEN, C. B., W.J. BAKER, and J. DRANSFIELD.** 2000. Phylogeny of the palm family (Arecaceae) based on rps16 intron and trnL-trnF plastid DNA sequences. In: K.L. Wilson and D.A. Morrison, eds. *Monocots: Systematics and evolution*. Pp. 525–537. CSIRO Publishing, Collingwood, Victoria, Australia.
- ASSADI, M., and H. RUNEMARK.** 1995. Hybridization, genomic constitution, and generic delimitation in *Elymus* s.l. (Poaceae: Triticeae). *Pl. Syst. Evol.* 194:189–205.
- ASSOCIATED PRESS.** 2004. Former bomb plant to become animal refuge. *Herald Democrat* (Sherman, TX) May 3, page A2.
- ASTEGIANO, M.E., A.M. ANTON, and H.E. CONNOR.** 1995. Sinopsis del género *Cortaderia* (Poaceae) en Argentina. *Darwiniana* 33:43–51.
- ATWOOD, J.T., JR.** 1984. In defense of *Cypripedium kentuckiense* C.F. Reed. *Amer. Orchid Soc. Bull.* 53: 835–841.
- ATWOOD, J.T., JR.** 1985. The range of *Cypripedium kentuckiense*. *Amer. Orchid Soc. Bull.* 54:1197–1199.
- ATWOOD, J.T. [JR.]** 1986. The size of the Orchidaceae and the systematic distribution of epiphytic orchids. *Selbyana* 9:171–186.
- AUGUSTINE, D.J. and L.E. FRELICH.** 1998. Effects of white-tailed deer on populations of an understory forb in fragmented deciduous forests. *Conserv. Biol.* 12: 995–1004.
- AULBACH, C.** 2003. *Eustachys*. In: M.E. Barkworth, K.M. Capels, S. Long, and M.B. Piep, eds. *Fl. North Amer.* 25:218–224. Oxford Univ. Press, New York and Oxford.
- AUSTIN, D.F.** 1978. Exotic plants and their effects in south-eastern Florida. *Environm. Conservation* 5:25–34.
- AUSTIN, D.F.** 2002. The nuance and wit of Carlous Linnaeus. *The Plant Press* (Arizona Native Plant Soc.) 26:1, 6–9.
- AUSTIN, S.F.** 1821. Journal of Stephen F. Austin on his first trip to Texas, 1821. *Quart. Texas State Hist. Assoc.* VII (1903–04):286–307.
- AXELROD, D.I.** 1950. Evolution of desert vegetation. *Publ. Carnegie Inst. Wash.* 590:215–306
- AXELROD, D.I.** 1979. Age and origin of Sonoran Desert vegetation. *Occas. Pap. Calif. Acad. Sci.* 132:1–74.
- AXELROD, D.I.** 1985. Rise of the grassland biome, central North America. *Bot. Rev. (Lancaster)* 51:163–201.
- BABEL, W.K.** 1943. The variations of *Brachyelytrum erectum*. *Rhodora* 45:260–262.
- BACKLUND, A and K. BREMER.** 1998. To be or not to be: Principles of classification and monotypic plant families. *Taxon* 47:391–400.
- BADEN, C. and R. VON BOTHMER.** 1994. A taxonomic revision of *Hordeum* section *Critseion*. *Nordic J. Bot.* 14:117–136.
- BAEZA, C.M.** 1996. Los géneros *Danthonia* DC. y *Rytidosperma* Steud. (Poaceae) en América—Una revisión. *Sendtnera* 3:11–93.
- BAIJNATH, H.** 1975. A study of *Cyperus alternifolius* L., sens. lat. (Cyperaceae). *Kew Bull.* 30:521–526.
- BAILEY, L.H.** 1922. *The standard cyclopaedia of horticulture*, 6 vols. Macmillan Co., New York.
- BAILEY, L.H.** 1924. *Manual of cultivated plants*. Macmillan Co., New York.

- BAILEY, L.H.** 1930. *Hemerocallis*: The day-lilies. *Gentes Herb.* 2:143–156.
- BAILEY, L.H.** 1933. How plants get their names. Macmillan Co. Reprinted 1963 by Dover Publications, Inc., New York.
- BAILEY, L.H.** 1949. Manual of cultivated plants, revised ed. Macmillan Co., New York.
- BAILEY, L.H.** 1961. Palmaceae [Palmae]. In: C.L. Lundell, ed. *Flora of Texas* 3:197–199. Texas Research Foundation, Renner.
- BAILEY, L.H.** and **E.Z. BAILEY.** 1976. *Hortus third*: A concise dictionary of plants cultivated in the United States and Canada. Revised and expanded by the staff of the Liberty Hyde Bailey Hortorium, Cornell Univ. Macmillan Publishing Co., New York.
- BAILEY, V.** 1905. North American fauna. U.S.D.A. Biol. Surv. No. 25. U.S. Government Printing Office, Washington, D.C.
- BAKER, E.T.** 1960. Geology and ground-water resources of Grayson County, Texas. Texas Board of Water Engineers, Bull. 6013.
- BAKER, H.G.** 1974. The evolution of weeds. *Ann. Review Ecol. Syst.* 5:1–24.
- BAKER, H.G.** 1986. Yuccas and yucca moths—A historical commentary. *Ann. Missouri Bot. Gard.* 73:556–564.
- BAKER, W.J., C.B. ASMUSSEN, S.C. BARROW, J. DRANSFIELD,** and **T.A. HEDDERSON.** 1999. A phylogenetic study of the palm family (Palmae) based on chloroplast DNA sequences from the *trnL-trnF* region. *Pl. Syst. Evol.* 219:111–126.
- BALDINI, R.M.** 1995. Revision of the genus *Phalaris* L. (Gramineae). *Webbia* 49:265–329.
- BALDWIN, B.G., D.W. KYHOS, J. DVORAK,** and **G.D. CARR.** 1991. Chloroplast DNA evidence for a North American origin of the Hawaiian silversword alliance (Asteraceae). *Proc. Natl. Acad. Sci. USA.* 88:1840–1843.
- BALDWIN, J.T., JR.,** and **B.M. SPEESE.** 1957. Chromosomes of *Pogonia* and its allies in the range of Gray's Manual. *Amer. J. Bot.* 44:651–653.
- BALL, D.M., J.F. PEDERSEN,** and **G.D. LACEFIELD.** 1993. The tall-fescue endophyte. *Amer. Sci.* 81:370–379.
- BALL, J.** 2001. Soil and water relationships. <http://www.noble.org/ag/Soils/SoilWaterRelationships/Index.htm>. Accessed Apr 2002.
- BALL, P.W.** 1990. Some aspects of the phytogeography of *Carex*. *Canad. J. Bot.* 68:1462–1472.
- BALL, P.W.** 2002a. *Carex* section *Phaestoglochin*. In: *Flora of North America* Editorial Committee, eds. *Fl. North Amer.* 23:285–297. Oxford Univ. Press, New York and Oxford.
- BALL, P.W.** 2002b. *Carex* section *Porocystis*. In: *Flora of North America* Editorial Committee, eds. *Fl. North Amer.* 23:482–485. Oxford Univ. Press, New York and Oxford.
- BALL, P.W.** 2002c. *Carex* section *Hallerianae*. In: *Flora of North America* Editorial Committee, eds. *Fl. North Amer.* 23:487–489. Oxford Univ. Press, New York and Oxford.
- BALL, P.W.** and **A.A. REZNICEK.** 2002. *Carex* [Generic description and key to species]. In: *Flora of North America* Editorial Committee, eds. *Fl. North Amer.* 23:254–273. Oxford Univ. Press, New York and Oxford.
- BALL, P.W., A.A. REZNICEK,** and **D.F. MURRAY.** 2002. Cyperaceae [Family description]. In: *Flora of North America* Editorial Committee, eds. *Fl. North Amer.* 23:3–8. Oxford Univ. Press, New York and Oxford.
- BALSLEV, H.** 1996. Juncaceae. *Fl. Neotropica Monogr.* 68:1–167.
- BALSLEV, H.** 1998. Juncaceae. In: K. Kubitzki, H. Huber, P.J. Rudall, P.S. Stevens, and T. Stützel, eds. *The families and genera of vascular plants, Vol. IV. Flowering plants. Monocotyledons: Alismatanae and Commelinanae (except Gramineae)*. Pp. 252–260. Springer-Verlag, Berlin, Germany.
- BANKS, D.J.** 1966. Taxonomy of *Paspalum setaceum* (Gramineae). *Sida* 2:269–284.
- BANKS, J.A.** 1980. The reproductive biology of *Erythronium propullans* Gray and sympatric populations of *E. albidum* Nutt. (Liliaceae). *Bull. Torrey Bot. Club* 107:181–188.
- BARBER, S.C. (SUSAN).** Personal communication. Specialist in *Verbena* (Verbenaceae) and *Pyrrhopappus* (Asteraceae); member of Oklahoma Flora Editorial Committee. Oklahoma City Univ.
- BARBOUR, M.G.** and **N.L. CHRISTENSEN.** 1993. Vegetation. In: *Flora of North America* Editorial Committee, eds. *Fl. North Amer.* 1:97–131. Oxford Univ. Press, New York and Oxford.
- BARDEN, L.S.** 1987. Invasion of *Microstegium vimineum* (Poaceae), an exotic, annual, shade-tolerant, C<sub>4</sub> grass, into a North Carolina floodplain. *Amer. Midl. Naturalist* 118:40–45.
- BARKER, N.P., H.P. LINDER,** and **E.H. HARLEY.** 1995. Polyphyly of Arundinoideae (Poaceae): Evidence from *rbcl* sequence data. *Syst. Bot.* 20:423–435.
- BARKER, N.P., H.P. LINDER,** and **E.H. HARLEY.** 1998[1999]. Sequences of the grass-specific insert in the chloroplast *tpoC2* gene elucidate generic relationships of the Arundinoideae (Poaceae). *Syst. Bot.* 23:327–350.
- BARKER, N.P., C.M. MORTON,** and **H.P. LINDER.** 2000. The Danthonieae: Generic composition and relationships. In: S.W.L. Jacobs and Joy Everett, eds. *Grasses: Systematics and evolution*. Pp. 221–230. CSIRO Publishing, Collingwood, Victoria, Australia.
- BARKLEY, T.M. (THEODORE),** 1934–2004. Personal communication. Student of Asteraceae in charge of organizing the three volume treatment of that family for the *Flora of North America*. Botanical Research Institute of Texas, Fort Worth.
- BARKLEY, T.M.** 2000. Floristic studies in contemporary botany. *Madroño* 47:253–258.
- BARKLEY, T.M., P. DEPRIEST, V. FUNK, R.W. KIGER, W.J. KRESS,** and **G. MOORE.** 2004a. Linnaean nomenclature in the 21st Century: A report from a workshop

- on integrating traditional nomenclature and phylogenetic classification. *Taxon* 53:153–158.
- BARKLEY, T.M., P. DEPRIEST, V. FUNK, R.W. KIGER, W.J. KRESS, J. MCNEILL, G. MOORE, D.H. NICOLSON, D.W. STEVENSON, and Q.D. WHEELER.** 2004b. A review of the International Code of Botanical Nomenclature with respect to its compatibility with phylogenetic classification. *Taxon* 53:159–161.
- BARKSDALE, L.** 1938. The pedicellate species of *Trillium* found in the Southern Appalachians. *J. Elisha Mitchell Sci. Soc.* 54:271–296.
- BARKWORTH, M.E.** 1990. *Nassella* (Gramineae: Stipeae): Revised interpretation and nomenclatural changes. *Taxon* 39:597–614.
- BARKWORTH, M.E.** 1993. North American Stipeae (Gramineae): Taxonomic changes and other comments. *Phytologia* 74:1–25.
- BARKWORTH, M.E.** 1997. Taxonomic and nomenclatural comments on the Triticeae in North America. *Phytologia* 83:302–311.
- BARKWORTH, M.E.** 2000. Changing perceptions of the Triticeae. In: W.L. Jacobs and J. Everett, eds. *Grasses: Systematics and evolution*. Pp. 110–120. CSIRO Publishing, Collingwood, Victoria, Australia.
- BARKWORTH, M.E.** 2003a. *Distichlis*. In: M.E. Barkworth, K.M. Capels, S. Long, and M.B. Piep, eds. *Fl. North Amer.* 25:25. Oxford Univ. Press, New York and Oxford.
- BARKWORTH, M.E.** 2003b. *Chloris*. In: M.E. Barkworth, K.M. Capels, S. Long, and M.B. Piep, eds. *Fl. North Amer.* 25:204–218. Oxford Univ. Press, New York and Oxford.
- BARKWORTH, M.E.** 2003c. *Enteropogon*. In: M.E. Barkworth, K.M. Capels, S. Long, and M.B. Piep, eds. *Fl. North Amer.* 25:224–225. Oxford Univ. Press, New York and Oxford.
- BARKWORTH, M.E.** 2003d. *Trichloris*. In: M.E. Barkworth, K.M. Capels, S. Long, and M.B. Piep, eds. *Fl. North Amer.* 25:225–227. Oxford Univ. Press, New York and Oxford.
- BARKWORTH, M.E.** 2003e. *Cynodon*. In: M.E. Barkworth, K.M. Capels, S. Long, and M.B. Piep, eds. *Fl. North Amer.* 25:235–240. Oxford Univ. Press, New York and Oxford.
- BARKWORTH, M.E.** 2003f. *Spartina*. In: M.E. Barkworth, K.M. Capels, S. Long, and M.B. Piep, eds. *Fl. North Amer.* 25:240–250. Oxford Univ. Press, New York and Oxford.
- BARKWORTH, M.E.** 2003g. *Hilaria*. In: M.E. Barkworth, K.M. Capels, S. Long, and M.B. Piep, eds. *Fl. North Amer.* 25:274–278. Oxford Univ. Press, New York and Oxford.
- BARKWORTH, M.E.** 2003h. *Axonopus*. In: M.E. Barkworth, K.M. Capels, S. Long, and M.B. Piep, eds. *Fl. North Amer.* 25:565–566. Oxford Univ. Press, New York and Oxford.
- BARKWORTH, M.E.** 2003i. *Miscanthus*. In: M.E. Barkworth, K.M. Capels, S. Long, and M.B. Piep, eds. *Fl. North Amer.* 25:616–618. Oxford Univ. Press, New York and Oxford.
- BARKWORTH, M.E.** 2003j. *Sorghum*. In: M.E. Barkworth, K.M. Capels, S. Long, and M.B. Piep, eds. *Fl. North Amer.* 25:626–630. Oxford Univ. Press, New York and Oxford.
- BARKWORTH, M.E.** 2003k. *Dichanthium*. In: M.E. Barkworth, K.M. Capels, S. Long, and M.B. Piep, eds. *Fl. North Amer.* 25:637–638. Oxford Univ. Press, New York and Oxford.
- BARKWORTH, M.E.** 2003l. *Heteropogon*. In: M.E. Barkworth, K.M. Capels, S. Long, and M.B. Piep, eds. *Fl. North Amer.* 25:680–681. Oxford Univ. Press, New York and Oxford.
- BARKWORTH, M.E.** 2003m. *Themeda*. In: M.E. Barkworth, K.M. Capels, S. Long, and M.B. Piep, eds. *Fl. North Amer.* 25:682–684. Oxford Univ. Press, New York and Oxford.
- BARKWORTH, M.E.** 2003n. *Elionurus*. In: M.E. Barkworth, K.M. Capels, S. Long, and M.B. Piep, eds. *Fl. North Amer.* 25:684–685. Oxford Univ. Press, New York and Oxford.
- BARKWORTH, M.E.** 2003o. *Tripsacum*. In: M.E. Barkworth, K.M. Capels, S. Long, and M.B. Piep, eds. *Fl. North Amer.* 25:693–696. Oxford Univ. Press, New York and Oxford.
- BARKWORTH, M.E.** 2003p. *Ctenium*. In: M.E. Barkworth, K.M. Capels, S. Long, and M.B. Piep, eds. *Fl. North Amer.* 25:232–234. Oxford Univ. Press, New York and Oxford.
- BARKWORTH, M.E.** (ined.). *Agropyron*, × *Agropogon*, *Bambusa*, *Cynosurus*, *Ehrharta*, *Glyceria*, *Leymus*, *Melica*, *Nassella*, *Pascopyrum*, *Phalaris*, *Phleum*, *Piptochaetium*, *Polypogon*, *Secale*, × *Triticosecale*. In: M.E. Barkworth, K.M. Capels, S. Long, and M.B. Piep, eds. *Fl. North Amer.* 24. Oxford Univ. Press, New York and Oxford.
- BARKWORTH, M.E.** and **J.J.N. CAMPBELL** (ined.). *Elymus*. In: M.E. Barkworth, K.M. Capels, S. Long, and M.B. Piep, eds. *Fl. North Amer.* 24. Oxford Univ. Press, New York and Oxford.
- BARKWORTH, M.E., K.M. CAPELS, and L.A. VOROBİK,** eds. 2002. Manual of grasses for North America north of Mexico (Grass manual on the web). <http://herbarium.usu.edu/webmanual/>. Accessed Oct 2002.
- BARKWORTH, M.E., K.M. CAPELS, S. LONG, and M.B. PIEP,** eds. 2003. Flora of North America north of Mexico, Vol. 25, Magnoliophyta: Commelinidae (in part): Poales, part 2. Oxford Univ. Press, New York.
- BARKWORTH, M.E., K.M. CAPELS, S. LONG, and M.B. PIEP,** eds. (ined.). Flora of North America north of Mexico, Vol. 24, Magnoliophyta: Commelinidae (in part): Poales, part 1. Oxford Univ. Press, New York.
- BARKWORTH, M.E.** and **L.G. CLARK** (ined.). *Phyllostachys*. In: M.E. Barkworth, K.M. Capels, S. Long, and M.B. Piep, eds. *Fl. North Amer.* 24. Oxford Univ. Press, New York and Oxford.
- BARKWORTH, M.E.** and **M.A. TORRES.** 2001. Distribution and diagnostic characters of *Nassella* (Poaceae: Stipeae). *Taxon* 50:439–468.
- BARKWORTH, M.E.** and **G.C. TUCKER** (ined.). *Desmazeria*. In: M.E. Barkworth, K.M. Capels, S. Long, and M.B. Piep, eds. *Fl. North Amer.* 24. Oxford Univ. Press, New York and Oxford.
- BARNES, P.W.** 1986. Variation in the big bluestem (*Andropogon gerardii*)-sand bluestem (*Andropogon hallii*) complex along a local dune/meadow gradient in the Nebraska Sandhills. *Amer. J. Bot.* 73:172–184.
- BARRETT, M.L.** 1995. Sedimentary record of a 19th century Red River raft lake: Caddo Lake, Louisiana. *The Compass* 72:3–11.
- BARRETT, S.C.H.** 1983. Crop mimicry in weeds. *Econ. Bot.* 37:255–283.



- BARRETT, S.C.H.** 1988. Evolution of breeding systems in *Eichhornia* (Pontederiaceae): A review. *Ann. Missouri Bot. Gard.* 75:741–760.
- BARRILLEAUX, T.C.** and **J.B. GRACE.** 2000. Growth and invasive potential of *Sapium sebiferum* (Euphorbiaceae) within the coastal prairie region: The effects of soil and moisture regime. *Amer. J. Bot.* 87:1099–1106.
- BARRINGER, M.** 2002. Introduction [to an issue focusing on "the forests of the region and on how East Texans have interacted with them"]. *East Texas Hist. J.* 40:3.
- BARTLETT, E., S.J. NOVAK,** and **R.N. MACK.** 2002. Genetic variation in *Bromus tectorum* (Poaceae): Differentiation in the eastern United States. *Amer. J. Bot.* 89: 602–612.
- BARTLETT, H.H.** 1910. The source of the drug Dioscorea, with a consideration of the Dioscoreae found in the United States. *U.S.D.A. Bur. Pl. Industry Bull.* 189:1–29.
- BARTLETT, R.C.** 1995. Saving the best of Texas: A partnership to conservation. Univ. of Texas Press, Austin.
- BASKIN, J.M.** and **C.C. BASKIN.** 1985. A floristic study of a cedar glade in Blue Licks Battlefield State Park, Kentucky. *Castanea* 50:19–25.
- BASKIN, J.M.** and **C.C. BASKIN.** 2000. Vegetation of limestone and dolomite glades in the Ozarks and midwest regions of the United States. *Ann. Missouri Bot. Gard.* 87:286–294.
- BASKIN, Y.** 2002. A plague of rats and rubbervines. Island Press, Washington, D.C.
- BASTMEIJER, J.D.** 2003. The crypts pages. <http://users.bart.nl/~crypts/>. Accessed Apr 2003.
- BAUM, B.R.** 1968a. Delimitation of the genus *Avena* (Gramineae). *Canad. J. Bot.* 46:121–132.
- BAUM, B.R.** 1968b. On some relationships between *Avena sativa* L. and *A. fatua* L. (Gramineae) as studied from Canadian material. *Canad. J. Bot.* 46:1013–1024.
- BAUM, B.R.** 1969. The role of the lodicule and epiblast in determining natural hybrids of *Avena sativa* × *fatua* in cultivated oats. *Canad. J. Bot.* 47:85–91.
- BAUM, B.R.** 1977. Oats: Wild and cultivated, a monograph of the genus *Avena* L. (Poaceae). *Monogr.* 14:1–463. Biosystematics Research Institute, Canada Dept. of Agric., Research Branch, Ottawa, Ontario, Canada.
- BAUM, B.R.** 1978. Taxonomy of the tribe Triticeae (Poaceae) using various numerical taxonomic techniques. III. Synoptic keys to genera and species. *Canad. J. Bot.* 56:374–385.
- BAUM, B.R.** 1979. The genus *Elymus* in Canada—Bowden's generic concept and key reappraised and relectotypification of *E. canadensis*. *Canad. J. Bot.* 57:946–951.
- BAUM, B.R.** 1982. The generic problem in the Triticeae: Numerical taxonomy and related concepts. In: J.R. Estes, R.J. Tyrll, and J.N. Bunken, eds. *Grasses and grasslands: Systematics and ecology*. Pp. 110–143. Univ. of Oklahoma Press, Norman.
- BAUM, B.R.** 1983. A phylogenetic analysis of the tribe Triticeae (Poaceae) based on morphological characters of the genera. *Canad. J. Bot.* 61:518–535.
- BAUM, B.R.** 1991. Proposal to conserve the name *Avena fatua* L. for the common wild oats (Poaceae). *Taxon* 40:132–134.
- BAUM, B.R.** (ined.). *Avena*. In: M.E. Barkworth, K.M. Capels, S. Long, and M.B. Piep, eds. *Fl. North Amer.* 24. Oxford Univ. Press, New York and Oxford.
- BAUM, B.R.** and **L.G. BAILEY.** 1986. Taxonomy of the North and South American species of *Hordeum* section *Hordeastrum*. *Canad. J. Bot.* 64:1745–1759.
- BAUM, B.R.** and **L.G. BAILEY.** 1989. Species relationships in the *Hordeum murinum* aggregate viewed from chloroplast DNA restriction fragment patterns. *Theor. Appl. Genet.* 78:311–317.
- BAUM, B.R.** and **L.G. BAILEY.** 1990. Key and synopsis of North American *Hordeum* species. *Canad. J. Bot.* 68:2433–2442.
- BAUM, B.R.** and **D.A. JOHNSON.** 2000. The 5S rRNA gene units in the native New World annual *Hordeum* species (Triticeae: Poaceae). *Canad. J. Bot.* 78:1590–1602.
- BAUMGARDT, J.P.** 1982. How to identify flowering plant families. Timber Press, Portland, OR.
- BAYER, E.** 1998. Alstroemeriaceae. In: K. Kubitzki, H. Huber, P.J. Rudall, P.S. Stevens, and T. Stützel, eds. *The families and genera of vascular plants, Vol. III. Flowering plants. Monocotyledons: Liliaceae (except Orchidaceae)*. Pp. 79–83. Springer-Verlag, Berlin, Germany.
- BAYÓN, N.D.** 1998. Cladistic analysis of the *Briza* complex (Poaceae, Poaeae). *Cladistics* 14:287–296.
- BEAL, E.O.** 1960a. The Alismataceae of the Carolinas. *J. Elisha Mitchell Sci. Soc.* 76:70–79.
- BEAL, E.O.** 1960b. *Sparganium* (Sparganiaceae) in the southeastern United States. *Brittonia* 12:176–181.
- BEAL, E.O., J.W. WOOTEN,** and **R.B. KAUL.** 1982. Review of the *Sagittaria engelmanniana* complex (Alismataceae) with environmental correlations. *Syst. Bot.* 7:417–432.
- BEATTIE, A.A.** and **D.C. CULVER.** 1981. The guild of myrmecochores in the herbaceous flora of West Virginia forests. *Ecology* 62:107–115.
- BEDDOWS, A.R.** 1971. The inter- and intraspecific relationships of *Holcus lanatus* L. and *H. mollis* L. sensu lato (Gramineae). *Bot. J. Linn. Soc.* 64:183–198.
- BEETLE, A.A.** 1941. Studies in the genus *Scirpus* L. III. The American species of the section *Lacustres* Clarke. *Amer. J. Bot.* 28:691–700.
- BEETLE, A.A.** 1942. Studies in the genus *Scirpus* L. IV. The section *Bolboschoenus* Palla. *Amer. J. Bot.* 29:82–88.
- BEETLE, A.A.** 1943. Studies in the genus *Scirpus* L. VI. The section *Schoenoplectus* Palla. *Amer. J. Bot.* 30:395–401.
- BEETLE, A.A.** 1947. *Scirpus*. *N. Amer. Fl.* 18:481–504.
- BEETLE, A.A.** 1950. Bulrushes and their multiple uses. *Econ. Bot.* 4:132–138.
- BEETLE, A.A.** 1955. The grass genus *Distichlis*. *Revista Argent. Agron.* 22:86–94.

- BEHLER, J.L.** and **F.W. KING.** 1979. The Audubon Society field guide to North American reptiles and amphibians. Alfred A. Knopf, New York.
- BEITEL, J.M., W.H. WAGNER, JR.,** and **K.S. WALTER.** 1981. Unusual frond development in sensitive fern *Onoclea sensibilis* L. Amer. Midl. Naturalist 105:396–400.
- BELL, F.G.** 1970. Fossil of an American sedge, *Dulichium arundinaceum* (L.) Britt. in Britain. Nature 227:629–630.
- BELL, P.** and **C. WOODCOCK.** 1983. The diversity of green plants. Edward Arnold, London, England, U.K.
- BENEDICT, R.C.** 1909. The genus *Ceratopteris*: A preliminary revision. Bull. Torrey Bot. Club 36:463–476.
- BENEDICT, R.C.** 1916. The origin of new varieties of *Nephrolepis* by orthogenetic saltation. I. Progressive variations. Bull. Torrey Bot. Club 43:207–234.
- BENHAM, D.M.** 1992. Additional taxa in *Astroblepis*. Amer. Fern J. 82:59–62.
- BENHAM, D.M.** and **M.D. WINDHAM.** 1992. Generic affinities of the star-scaled cloak ferns. Amer. Fern J. 82:47–58.
- BENSON, L.** 1940. The North American subdivision of *Ranunculus*. Amer. J. Bot. 27:799–807.
- BENSON, L.** 1979. Plant classification, 2nd ed. D.C. Heath and Co., Lexington, MA.
- BENSON, L.** 1982. The cacti of the United States and Canada. Stanford Univ. Press, Stanford, CA.
- BENTON, M.J.** 2000. Stems, nodes, crown clades, and rank-free lists: Is Linnaeus dead? Biol. Rev. 75:633–648.
- BENTZER, B., R. VON BOTHMER,** and **P. WENDELBO.** 1974. Cytology and morphology of the genus *Hyacinthus* L. s. str. (Liliaceae). Bot. Not. 127:297–301.
- BENZ, B.F.** 2001. Archaeological evidence of teosinte domestication from Guilá Naquitz, Oaxaca. Proc. Natl. Acad. Sci. U.S.A. 98:2104–2106.
- BENZING, D.H.** 1976. Bromeliad trichomes: Structure, function, and ecological significance. Selbyana 1:330–348.
- BENZING, D.H.** 1994. How much is known about Bromeliaceae in 1994? Selbyana 15:1–7.
- BENZING, D.H.** 2000. Bromeliaceae: Profile of an adaptive radiation. Cambridge Univ. Press, Cambridge, England, U.K.
- BENZING, D.H., J. SEEMANN,** and **A. RENFROW.** 1978. The foliar epidermis in Tillandsioideae (Bromeliaceae) and its role in habitat selection. Amer. J. Bot. 65:359–365.
- BERLANDIER, J.L.** 1969. The Indians of Texas in 1830. Edited by J.C. Ewers. Smithsonian Institution Press, Washington, D.C.
- BERLANDIER, J.L.** 1980. Journey to Mexico during the years 1826–1834. 2 vols. (translated by S.M. Ohlendorf et al.; introduction by C.H. Muller). The Texas State Hist. Assoc., Austin.
- BERLIN, B.** 1992. Ethnobiological classification: Principles of categorization of plants and animals in traditional societies. Princeton Univ. Press, Princeton, NJ.
- BERNARD, H.A.,** and **R.J. LEBLANC.** 1965. Resume of the Quaternary geology of the northwestern Gulf of Mexico province. In: H.E. Wright, Jr. and D.G. Frey, eds. The Quaternary of the United States. Pp. 137–185. Princeton Univ. Press, Princeton, NJ.
- BERNARD, J.M.** 1990. Life history and vegetative reproduction in *Carex*. Canad. J. Bot. 68:1441–1448.
- BERNHARDT, P.** 1977. The pollination ecology of a population of *Erythronium americanum* Ker. (Liliaceae). Rhodora 79:278–282.
- BERNHARDT, P.** and **P. GOLDBLATT.** 2000. The diversity of pollination mechanisms in the Iridaceae of southern Africa. In: K.L. Wilson and D.A. Morrison, eds. Monocots: Systematics and evolution. Pp. 301–308. CSIRO Publishing, Collingwood, Victoria, Australia.
- BERNHARDT, P.** and **E.A. MONTALVO.** 1977. The reproductive phenology of *Echeandia macrocarpa* Greenm. (Liliaceae) with a reexamination of the floral morphology. Bull. Torrey Bot. Club 104:320–328.
- BERNHARDT, P.** and **E.A. MONTALVO.** 1979. The pollination ecology of *Echeandia macrocarpa* (Liliaceae). Brittonia 31:64–71.
- BERRY, P.E.** 2002. Biological inventories and the *Phylo-Code*. Taxon 51:27–29.
- BEST, K.F., J.D. BANTING,** and **G.G. BOWES.** 1978. The biology of Canadian weeds. 31. *Hordeum jubatum* L. Canad. J. Pl. Sci. 58:699–708.
- BEZANSON, D.** 2000. Natural vegetation types of Texas and their representation in conservation areas. M.S. thesis, Univ. of Texas, Austin. <http://tconr.home.texas.net/Vegetation/>. Accessed Nov 2002.
- BHARATHAN, G.** and **E.A. ZIMMER.** 1995. Early branching events in monocotyledons: Partial 18s ribosomal DNA sequence analysis. In: P.J. Rudall, P.J. Cribb, D.F. Cutler, and C. J. Humphries, eds. Monocotyledons: Systematics and evolution. Vol. 1:81–107. Royal Botanic Gardens, Kew, England, U.K.
- BICKNELL, E.P.** 1899. Studies in *Sisyrinchium*—I: Sixteen new species from the southern states. Bull. Torrey Bot. Club 26:217–231.
- BICKNELL, E.P.** 1901. Studies in *Sisyrinchium*—IX: The species of Texas and the southwest. Bull. Torrey Bot. Club 28:570–592.
- BIERHORST, D.W.** 1977. The systematic position of *Psilotum* and *Tmesipteris*. Brittonia 29:3–13.
- BIERNACKI, M.** and **J. LOVETT-DOUST.** 1997. *Vallisneria americana* (Hydrocharitaceae) as a biomonitor of aquatic ecosystems: Comparison of cloned genotypes. Amer. J. Bot. 84:1743–1751.
- BIERZYCHUDEK, P.** 1982. Life histories and demography of shade-tolerant temperate forest herbs: A review. New Phytologist 90:757–776.
- BIERZYCHUDEK, P.** 1984. Assessing “optimal” life histories in a fluctuating environment: The evolution of sex-changing by jack-in-the-pulpit. Amer. Naturalist 123:829–840.
- BIG THICKET ASSOCIATION.** 2002. Big Thicket Association. <http://www.btatx.org/>. Accessed Nov 2002.

- BIG THICKET NATIONAL PRESERVE.** 2002. Big Thicket. <http://www.nps.gov/bith/>. Accessed Nov 2002.
- BIOINFORMATICS WORKING GROUP.** 1997. Grass images. <http://www.csdl.tamu.edu/FLORA/image/poacr2ba.htm>. Accessed Dec 2002.
- BIRDSEY, M.R.** 1951. The cultivated aroids. The Gillick Press, Berkeley, CA.
- BIRDSON, D.** and **L. FORMAN**, eds. 1992. The herbarium handbook, revised ed. Royal Botanic Gardens, Kew, England, U.K.
- BIRGE, W.I.** 1911. The anatomy and some biological aspects of the "Ball Moss," *Tillandsia recurvata* L. Bull. Univ. Texas 194:1–24.
- BJÖRQVIST, I.** 1967. Studies in *Alisma* L. I. Distribution, variation and germination. Opera Bot. 17:1–128.
- BJÖRQVIST, I.** 1968. Studies in *Alisma* L. II. Chromosome studies, crossing experiments and taxonomy. Opera Bot. 19:1–138.
- BLACK, G.A.** 1963. Grasses of the genus *Axonopus*. Advancing Frontiers Pl. Sci. 5:1–186.
- BLACKWELDER, K.E.** 2000. A characterization of American beech in the northern Sabine National Forest, Texas. M.S. thesis, Stephen F. Austin State Univ., Nacogdoches, TX.
- BLACKWELL, J., E.F. HILDEBRAND, B.C. THARP, H.B. PARKS, A.J. KIRN,** and **F.M. BULLARD.** 1936. First scientific field meet, Palmetto State Park, Ottine, Texas. Gonzales Palmetto Park Board, Gonzales, TX.
- BLACKWELL, W.H.** 1990. Poisonous and medicinal plants. Prentice Hall, Englewood Cliffs, NJ.
- BLACKWELL, W.H.** and **K.P. BLACKWELL.** 1974[1975]. The taxonomy of *Peltandra* (Araceae). J. Elisha Mitchell Sci. Soc. 90:137–140.
- BLAIR, W.F.** 1950. The biotic provinces of Texas. Texas J. Sci. 2:93–117.
- BLAKE, S.F.** 1912. The forms of *Peltandra virginica*. Rhodora 14:102–106.
- BLANCHARD, J.W.** 1990. *Narcissus: A guide to wild daffodils*. Alpine Garden Soc., Woking, Surrey, England, U.K.
- BLANKINSHIP, J.W.** 1907. *Plantae Lindheimerianae*. Part III. Rep. (Annual) Missouri Bot. Gard. 18:123–223.
- BLASDELL, R.F.** 1963. A monographic study of the fern genus *Cystopteris*. Mem. Torrey Bot. Club 21:1–102.
- BLOSSINGAME, J.** 2003. In memorium: Chester Morrison Rowell, Jr. 1925–2003. Sida 20:1771–1772.
- BLOCK, E.** 1985. The chemistry of garlic and onion. Sci. Amer. 252(3):114–119.
- BLOCK, W.T.** 1994, 1995, 1997. East Texas Mill Towns and Ghost Towns, 3 vols. The Pineywoods Foundation, Lufkin, TX.
- BLOCK, W.T.** 2002. Jefferson County, Texas: Its geological, historical and agricultural background. <http://www.wtblock.com/wtblockjr/jefferso.htm>. Accessed Dec 2002.
- BLOEDEL, C.A.** and **A.M. HIRSCH.** 1979. Developmental studies of the leaves of *Sagittaria latifolia* and their relationship to the leaf-base theory of monocotyledonous leaf morphology. Canad. J. Bot. 57:420–434.
- BLOMQUIST, H.L.** 1955. The genus *Xyris* L. in North Carolina. J. Elisha Mitchell Sci. Soc. 71:35–46.
- BLOSSEY, B.** 2002. Biological control of non-indigenous plant species. <http://www.invasiveplants.net/>. Accessed Dec 2002.
- BLUNT, W.** 1994. The art of botanical illustration: An illustrated history. Dover Publications, Inc., New York.
- BODKIN, N.L.** 1978. A revision of North American *Melanthium* L. (Liliaceae). Ph.D. dissertation, Univ. of Maryland, College Park.
- BODKIN, N.L.** 1998. A new combination in *Melanthium* L. (Liliaceae). Novon 8:332.
- BODKIN, N.L.** and **F.H. UTECH.** 2002. *Melanthium*. In: Flora of North America Editorial Committee, eds. Fl. North Amer. 26:77–79. Oxford Univ. Press, New York and Oxford.
- BOENSCH, N.R.** 2000. Legend, lore, & legacy: Ferdinand Lindheimer, father of Texas flora. Texas Parks & Wildlife 58:54–55.
- BOGIN, C.** 1955. Revision of the genus *Sagittaria* (Alismataceae). Mem. New York Bot. Gard. 9:179–233.
- BOGLER, D.J.** 1994. Taxonomy and phylogeny of *Dasyliroid* (Nolinaceae). Ph.D. dissertation, Univ. of Texas, Austin.
- BOGLER, D.J.** 1995. Systematics of *Dasyliroid*: Taxonomy and molecular phylogeny. Bol. Soc. Bot. México 56: 69–76.
- BOGLER, D.J.** 1998a. Nolinaceae. In: K. Kubitzki, H. Huber, P.J. Rudall, P.S. Stevens, and T. Stützel, eds. The families and genera of vascular plants, Vol. III. Flowering plants. Monocotyledons: Liliaceae (except Orchidaceae). Pp. 392–396. Springer-Verlag, Berlin, Germany.
- BOGLER, D.J.** 1998b. Three new species of *Dasyliroid* (Nolinaceae) from Mexico and a clarification of the *D. longissimum* complex. Brittonia 50:71–86.
- BOGLER, D.J.** 2002. *Dasyliroid*. In: Flora of North America Editorial Committee, eds. Fl. North Amer. 26:422–423. Oxford Univ. Press, New York and Oxford.
- BOGLER, D.J., J.L. NEFF,** and **B.B. SIMPSON.** 1995. Multiple origins of the yucca-yucca moth association. Proc. Natl. Acad. Sci. 92:6864–6867.
- BOGLER, D.J.** and **B.B. SIMPSON.** 1995. A chloroplast DNA study of the Agavaceae. Syst. Bot. 20:191–205.
- BOGLER, D.J.** and **B.B. SIMPSON.** 1996. Phylogeny of Agavaceae based on ITS rDNA sequence variation. Amer. J. Bot. 83:1225–1235.
- BOGNER, J.** 1997[1998]. History of Araceae. Aroideana 20:40–47.
- BOGNER, J.** 2000. Friedrich Hegelmaier (1833–1906) and the Lemnaceae. Aroideana 23:4–7.
- BOGNER, J.** and **S.J. MAYO.** 1998. Acoraceae. In: K. Kubitzki, H. Huber, P.J. Rudall, P.S. Stevens, and T. Stützel, eds. The families and genera of vascular plants, Vol. IV. Flowering plants. Monocotyledons: Alismataceae and

- Commelinanae (except Gramineae). Pp. 7–11. Springer-Verlag, Berlin, Germany.
- BOGNER, J.** and **D.H. NICOLSON.** 1991. A revised classification of Araceae with dichotomous keys. *Willdenowia* 21:35–50.
- BOHOR, F.F., E.E. FOORD, P.J. MODRESKI,** and **D.M. TRIPLEHORN.** 1984. Mineralogical evidence for an impact event at the Cretaceous Tertiary boundary. *Science* 224:867–869.
- BOVIN, R., M. RICHARD, D. BEAUSEIGLE, J. BOUSQUET,** and **G. BELLEMARE.** 1996. Phylogenetic inferences from chloroplast *chlB* gene sequences of *Nephrolepis exaltata* (Filicopsida), *Ephedra altissima* (Gnetopsida), and diverse land plants. *Molec. Phylogenet. & Evol.* 6:19–29.
- BOLD, H.C., C.J. ALEXOPOULOS,** and **T. DELEVORYAS.** 1987. Morphology of plants and fungi. Harper & Row Publishers, New York.
- BOLES, R.L., J. LOVETT-DOUST,** and **L. LOVETT-DOUST.** 1999 [2000]. Population genetic structure in green dragon (*Arisaema dracontium*, Araceae). *Canad. J. Bot.* 77:1401–1410.
- BOLLAERT, W.** 1843. From Columbus to Montgomery. In: W.E. Hollon and R.L. Butler, eds. William Bollaert's Texas. Published in 1956 by the Univ. of Oklahoma Press, Norman.
- BOLTON, H.E.** 1908. The native tribes about the East Texas missions. *Quart. Texas State Hist. Assoc.* 11:249–276.
- BOMAR, G.W.** 1983. Texas weather. Univ. of Texas Press, Austin.
- BOMAR, G.W.** 1995. Texas weather, 2nd ed. Univ. of Texas Press, Austin.
- BONAP.** 2000. Biological attribute updates to the *Synthesis of the North American Flora*. <http://www.bonap.org/biological.html>. Accessed 2001.
- BONATA, M.M.,** ed. 1995. American women afield: Writings by pioneering women naturalists. Texas A&M Univ. Press, College Station.
- BOOM, B.M.** 1982. Synopsis of *Isoëtes* in the southeastern United States. *Castanea* 47:38–59.
- BOOM, B.M.** 1996. Societal and scientific information needs from plant collections. In: T.F. Stuessy and S.H. Sohmer, eds. Sampling the green world: Innovative concepts of collection, preservation, and storage of plant diversity. Columbia Univ. Press, New York.
- BOR, N.L.** 1952a. Notes on Asiatic grasses: V. The genus *Microstegium* in India and Burma. *Kew Bull.* 7: 209–223.
- BOR, N.L.** 1952b. Notes on Asiatic grasses: VIII: The genus *Eremochloa* Büse in India and Burma. *Kew Bull.* 7: 309–313.
- BOR, N.L.** 1960. The grasses of Burma, Ceylon, India and Pakistan (excluding Bambuseae). Pergamon Press, Oxford, England, UK.
- BÖRNER, C.** 1912. Botanisch-systematische Notizen. *Abh. Naturwiss. Vereine Bremen* 21:245–282.
- BOROWSKI, M., W.C. HOLMES,** and **J. SINGHURST.** 1996. *Phyllostachys aurea* Riv. (Gramineae: Bambuseae) in Texas. *Phytologia* 80:30–34.
- BORRILL, M.** 1961. The pattern of morphological variation in diploid and tetraploid *Dactylis*. *J. Linn. Soc., Bot.* 56:441–452.
- BORROR, D.J.** 1960. Dictionary of word roots and combining forms. Mayfield Publishing Co., Palo Alto, CA.
- BOTHMER, R. VON, C. BADEN,** and **N.H. JACOBSEN** (ined.). *Hordeum*. In: M.E. Barkworth, K.M. Capels, S. Long, and M.B. Piep, eds. *Fl. North Amer.* 24. Oxford Univ. Press, New York and Oxford.
- BOTHMER, R. VON** and **N. JACOBSEN.** 1985. Origin, taxonomy, and related species. In: D.C. Ramuss, ed. *Barley. Agronomy Monogr. No. 26*. Pp. 19–56. ASA-CSSA-SSA, Madison, WI.
- BOTHMER, R. VON, N. JACOBSEN, C. BADEN, R.B. JØRGENSEN,** and **I. LINDE-LAURSEN.** 1991. An ecogeographical study of the genus *Hordeum*. *Syst. Ecogeogr. Stud. Crop Gene pools* 7:1–127. Internat. Board for Plant Genetic Resources, Rome, Italy.
- BOTHMER, R. VON, N. JACOBSEN,** and **R. JØRGENSEN.** 1981. Phylogeny and taxonomy in the genus *Hordeum*. In *Barley Genetics 4. Proc. Fourth Internat. Barley Genetics Symposium, 22–29 July 1981*. Pp. 13–21. Edinburgh, Scotland, U.K.
- BOUFFORD, D.E.** and **S.A. SPONGBERG.** 1983. Eastern Asian-eastern North American phytogeographical relationships—A history from the time of Linnaeus to the twentieth century. *Ann. Missouri Bot. Gard.* 70:423–439.
- BOUMAN, F.** 1995. Seed structure and systematics in Dioscoreales. In: P.J. Rudall, P.J. Cribb, D.F. Cutler, and C.J. Humphries, eds. *Monocotyledons: Systematics and evolution*. Vol. 1: 139–156. Royal Botanic Gardens, Kew, England, U.K.
- BOURGEOIS, J., T.A. HANSEN, P.L. WIBERG,** and **E.G. KAUFFMAN.** 1988. A tsunami deposit at the Cretaceous-Tertiary border in Texas. *Science* 241:567–570.
- BOUSMAN, C.B.** 1998. Paleoenvironmental change in central Texas: The palynological evidence. *Plains Anthropologist* 43:201–219.
- BOWDEN, W.M.** 1959. The taxonomy and nomenclature of the wheats, barleys and ryes and their wild relatives. *Canad. J. Bot.* 37:657–684.
- BOWDEN, W.M.** 1964. Cytotaxonomy of the species and interspecific hybrids of the genus *Elymus* in Canada and neighboring areas. *Canad. J. Bot.* 42:547–601.
- BOWN, D.** 1988. Aroids: Plants of the arum family. Timber Press, Portland, OR.
- BOWN, D.** 2000. Aroids: Plants of the arum family, 2nd ed. Timber Press, Portland, OR.
- BOWYER, J.L., R. SHMULSKY,** and **J.G. HAYGREEN.** 2003. Forest products and wood science: An introduction, 4th ed. Iowa State Press, Ames.

- Box, T.W.** and **F.W. GOULD.** 1959. An analysis of the grass vegetation of Texas. *SouthW. Naturalist* 3:124–129.
- BOYLE, W.S.** 1945. A cytotaxonomic study of the North American species of *Melica*. *Madroño* 8:1–26.
- BRACKETT, A.** 1923. Contributions from the Gray Herbarium of Harvard University. New Series—No. LXIX. I. Revision of the American species of *Hypoxis*. *Rhodora* 25:120–147, 151–155.
- BRADFIELD, H.H.** 1957. The petroleum geology of Grayson County, Texas. In: Joint Activities Committee of the Dallas Geological and Geophysical Societies. The geology and geophysics of Cooke and Grayson counties, Texas. Pp. 15–49. The Dallas Geological Soc. and The Dallas Geophysical Soc., Dallas, TX.
- BRADSBY, D., A. EL-HAGE, D. MOULTON,** and **P. SORENSON.** 2000. Evaluation of natural resources in Bastrop, Burleson, Lee and Milam counties. <http://www.tpwd.state.tx.us/texaswater/sb1/reports/carrizo8.pdf>. Accessed Nov 2002.
- BRAGG, T.B.** 1995. The physical environment of Great Plains grasslands. In: A. Joern and K. H. Keller, eds. The changing prairie, North American grasslands. Pp. 49–81. Oxford Univ. Press, New York.
- BRAMAN, D.E.E.** 1857. Information about Texas. J.B. Lippincott, Philadelphia, PA.
- BRAMWELL, D.** 2002. How many plant species are there? *Plant Talk* 28:32–34.
- BRANDENBURG, D.M.** 1980. A synopsis of the genus *Cinna* (Gramineae). M.S. thesis, Miami Univ., Oxford, OH.
- BRANDENBURG, D.M.** 2003. Notes on free pericarps in grasses (Poaceae). *J. Ky. Acad. Sci.* 64:114–120.
- BRANDENBURG, D.M.** (ined.). *Cinna, Diarrhena, Sclerochloa*. In: M.E. Barkworth, K.M. Capels, S. Long, and M.B. Piep, eds. *Fl. North Amer.* 24. Oxford Univ. Press, New York and Oxford.
- BRANDENBURG, D.M., W.H. BLACKWELL,** and **J.W. THIERET.** 1991c. Revision of the genus *Cinna* (Poaceae). *Sida* 14:581–596.
- BRANDENBURG, D.M., J.R. ESTES,** and **S.L. COLLINS.** 1991a. A revision of *Diarrhena* (Poaceae) in the United States. *Bull. Torrey Bot. Club* 118:128–136.
- BRANDENBURG, D.M., J.R. ESTES,** and **J.W. THIERET.** 1991b. Hard grass (*Sclerochloa dura*, Poaceae) in the United States. *Sida* 14:369–376.
- BRANDENBURG, D.M.** and **J.W. THIERET.** 2000. *Cinna* and *Limnodea* (Poaceae): Not congeneric. *Sida* 19:195–200.
- BRANDFORD, A.L.** and **T.N. CAMPBELL,** eds. 1949. Journal of Lincecum's travels in Texas, 1835. *SouthW. Hist. Quart.* 53:180–201.
- BRANDHAM, P.E.** and **P.S. BHANDOL.** 1997. Chromosomal relationships between the genera *Amaryllis* and *Hippeastrum* (Amaryllidaceae). *Kew Bull.* 52:973–980.
- BRANDHAM, P.E.** and **P.R. KIRTON.** 1987. The chromosomes of species, hybrids and cultivars of *Narcissus* L. (Amaryllidaceae). *Kew Bull.* 42:65–102.
- BRANDT, L.A.** and **D.W. BLACK.** 2001. Impacts of the introduced fern, *Lygodium microphyllum*, on the native vegetation of tree islands in the Arther R. Marshall Loxahatchee National Wildlife Refuge. *Florida Sci.* 64:191–196.
- BRASHIER, C.K.** 1966. A revision of *Commelina* (Plum.) L. in the U.S.A. *Bull. Torrey Bot. Club* 93:1–19.
- BRAUN, E.L.** 1950. Deciduous forests of eastern North America. Blakiston, Philadelphia, PA.
- BRAWAND, H.** 1984. Characteristics of the soil of Coit Meadow, a relict area of Blackland Prairie in Collin County, Texas. *Wrightia* 7:257–265.
- BRAY, W.L.** 1901a. Ecological relations of the vegetation of western Texas. *Bot. Gaz.* 32:99–123, 195–217, 262–291.
- BRAY, W.L.** 1901b. Texas forests and the problem of forest management for the longleaf pine stands. *The Forester* 7:131–138.
- BRAY, W.L.** 1906. Distribution and adaptation of the vegetation of Texas. *Univ. of Texas Bull.* 82, Sci. Ser. 10: 1–108. Austin, TX.
- BREEDEN, J.O.** 1994. A long ride in Texas: The explorations of John Leonard Riddell. Texas A&M Univ. Press, College Station.
- BREMER, K.** 2000. Early Cretaceous lineages of monocot flowering plants. *Proc. Natl. Acad. Sci. U.S.A.* 97: 4707–4711.
- BRENAN, J.P.M.** 1966. The classification of Commelinaceae. *J. Linn. Soc., Bot.* 59:349–370.
- BRIAND, C.B.** and **C. SOROS.** 2001. Cypress knees: An enduring enigma. <http://faculty.ssu.edu/~biology/Briand/Research/Research.html>. Accessed 2001.
- BRICKELL, C.** and **J.D. ZUK,** eds. 1997. The American Horticultural Society A–Z encyclopedia of garden plants. Dorling Kindersley Publishing, Inc., New York.
- BRIDGES, E.L.** and **S.L. ORZELL.** 1987. A new species of *Xyris* (sect. *Xyris*) from the Gulf Coastal Plains. *Phytologia* 64:56–61.
- BRIDGES, E.L.** and **S.L. ORZELL.** 1989a. Additions and noteworthy vascular plant collections from Texas and Louisiana, with historical, ecological and geographical notes. *Phytologia* 66:12–69.
- BRIDGES, E.L.** and **S.L. ORZELL.** 1989b. Longleaf pine communities of the West Gulf Coastal Plain. *Nat. Areas J.* 9:246–263.
- BRIDGES, E.L.** and **S.L. ORZELL.** 1990. *Xyris chapmanii*, a new species from the Gulf Coastal Plain of the southern United States. *Phytologia* 68:383–388.
- BRIDGES, E.L.** and **S.L. ORZELL.** 2000. *Rhynchospora megaplumosa* (Cyperaceae), a new species from central Florida, with supplemental notes and a key to *Rhynchospora* series *Plumosae*. *Lundellia* 3:19–35.
- BRIDGES, E.L.** and **S.L. ORZELL.** 2003. Two new species and a new combination in southeastern United States *Xyris* (Xyridaceae) from Florida. *Novon* 13:16–25.
- BRIDSON, G.D.R.** and **E.R. SMITH.** 1991. B-P-H/S. *Botanicum-Periodicum-Huntianum/Supplementum*. Hunt Institute for Botanical Documentation, Carnegie Mellon Univ., Pittsburgh, PA.

- BRINKER, R.R.** 1942. Monograph of *Schoenocaulon*. Ann. Missouri Bot. Gard. 29:287–315.
- BRISKE, D.D.** and **V.J. ANDERSON.** 1992. Competitive ability of the bunch grass *Schizachyrium scoparium* as affected by grazing history and defoliation. Vegetatio 103:41–49.
- BRITT, R.F.** 1967. A revision of the genus *Hypoxis* in the United States and Canada. Ph.D. dissertation, Univ. of North Carolina, Chapel Hill.
- BROOKE, J.** 1848, 1849. From a collection of 22 letters (originals and transcriptions) written from 1848–1860 by Dr. John Brooke, one of the first settlers of Grayson County, Texas. In the collection of the Red River Hist. Mus., Sherman, TX.
- BROOKS, A.R., E.S. NIXON,** and **J.A. NEAL.** 1993. Woody vegetation of wet creek bottom communities in eastern Texas. Castanea 58:185–196.
- BROOKS, R.E.** 1986. *Elymus*. In: Great Plains Flora Association. Flora of the Great Plains. Pp. 1166–1171. Univ. Press of Kansas, Lawrence.
- BROOKS, R.E.** 1989. A revision of *Juncus* subgenus *Poiophylli* (Juncaceae) in the eastern United States. Ph.D. dissertation, Univ. of Kansas, Lawrence.
- BROOKS, R.E.** and **S.E. CLEMANTS.** 2000. Juncaceae. In: Flora of North America Editorial Committee, eds. Fl. North Amer. 22:211–267. Oxford Univ. Press, New York and Oxford.
- BROOKS, R.E.** and **A.T. WHITTEMORE.** 1999. *Juncus antheletus* (Juncaceae, *Juncus* subg. *Poiophylli*), a new status for a North American taxon. Novon 9:11–12.
- BROUILLET, L.** and **R.D. WHETSTONE.** 1993. Climate and physiography. In: Flora of North America Editorial Committee, eds. Fl. North Amer. 1:15–46. Oxford Univ. Press, New York and Oxford.
- BROWN, B.C.** 1950. An annotated check list of the reptiles and amphibians of Texas. Baylor Univ. Press, Waco, TX.
- BROWN, C.A.** 1944. Historical commentary on the distribution of vegetation in Louisiana, and some recent observations. Proc. Louisiana Acad. Sci. 8:35–46.
- BROWN, D.F.M.** 1964. A monographic study of the fern genus *Woodsia*. Beih. Nova Hedwigia 16:1–154.
- BROWN, G.D.** 1956. Taxonomy of American *Atriplex*. Amer. Midl. Naturalist 55:199–210.
- BROWN, G.K.** and **A.J. GILMARTIN.** 1984. Stigma structure and variation in Bromeliaceae—Neglected taxonomic characters. Brittonia 36:364–374.
- BROWN, G.K.** and **A.J. GILMARTIN.** 1989. Stigma types in Bromeliaceae—A systematic survey. Syst. Bot. 14:110–132.
- BROWN, L.E. (LARRY).** Personal communication. Expert on the Texas flora, particularly of the southeastern part of the state (Houston and surrounding area). Spring Branch Science Center, Spring Branch Independent School District, Houston, TX.
- BROWN, L.E.** 1993. The deletion of *Sporobolus heterolepis* (Poaceae) from the Texas and Louisiana floras, and the addition of *Sporobolus silveanus* to the Oklahoma flora. Phytologia 74:371–381.
- BROWN, L.E.** 2000. A checklist of the vascular plants of the Houston area. Copy in the library of the Botanical Research Institute of Texas.
- BROWN, L.E.** and **I.S. ELSIK.** 2002. Notes on the flora of Texas with additions and other significant records. II. Sida 20:437–444.
- BROWN, L.E.** and **K.N. GANDHI.** 1989. Notes on the flora of Texas with additions, range extensions and one correction. Phytologia 67:394–399.
- BROWN, L.E., K. HILLHOUSE, B.R. MACROBERTS,** and **M.H. MACROBERTS.** 2002b. The vascular flora of Windham Prairie, Polk County, East Texas. Texas J. Sci. 54:227–240.
- BROWN, L.E.** and **S.J. MARCUS.** 1998. Notes on the flora of Texas with additions and other significant records. Sida 18:315–324.
- BROWN, L.E., G. NESOM,** and **S.J. MARCUS.** 2002a. Trinity River NWR plant list (Unpublished January 2002 draft). Copy in the library of the Botanical Research Institute of Texas.
- BROWN, L.E.** and **C.D. PETERSON.** 1984. *Carex rosea* (Cyperaceae), *Trifolium lappaceum* (Fabaceae), and *Aira caryophyllea* (Poaceae) new to Texas. Sida 10:263–264.
- BROWN, L.E., C.D. PETERSON,** and **J. LIGGIO.** 2000. A checklist of the vascular plants of the Davis Hill State Park. Copy in the library of the Botanical Research Institute of Texas.
- BROWN, L.E.** and **J. SCHULTZ.** 1991. *Arthraxon hispidus* (Poaceae), new to Texas. Phytologia 71:379–381.
- BROWN, P.M.** 1995. *Cypripedium kentuckiense*: A retrospective of the literature. N. Amer. Native Orchid J. 1:255–266.
- BROWN, P.M.** 1999. Recent taxonomic and distributional notes from Florida. 1. N. Amer. Native Orchid J. 5: 3–15.
- BROWN, P.M.** 2000a. Recent taxonomic and distributional notes from Florida 5. N. Amer. Native Orchid J. 6: 62–66.
- BROWN, P.M.** 2000b. Recent taxonomic and distributional notes from Florida 7. The genus *Habenaria*. N. Amer. Native Orchid J. 6:148–158.
- BROWN, P.M.** 2000c. An important correction. North Amer. Native Orchid J. 6:139.
- BROWN, P.M.** 2001. Recent taxonomic and distributional notes from Florida 11: *Spiranthes sylvatica* P.M. Brown, a new species of ladies'-tresses from the southeastern United States. N. Amer. Native Orchid J. 7:193–205.
- BROWN, P.M.** 2002a. Wild orchids of Florida: With references to the Atlantic and Gulf coastal plains. Univ. Florida Press, Gainesville.
- BROWN, P.M.** 2002b. Revalidation of *Platanthera conspicua*, the southern white fringed orchis. N. Amer. Native Orchid J. 8:3–14.
- BROWN, P.M.** 2003. Wild orchids of North America, north of Mexico. Univ. Press of Florida, Gainesville.

- BROWN, P.M.** 2004a. Understanding *Platanthera chapmanii* (Orchidaceae), its origins and hybrids. *Sida* 21:853–859.
- BROWN, P.M.** 2004b. Wild orchids of the southeastern United States north of peninsular Florida. Univ. Press of Florida, Gainesville.
- BROWN, P.M.** and **G.W. ARGUS.** 2002. *Epipactis*. In: Flora of North America Editorial Committee, eds. *Fl. North Amer.* 26:584–586. Oxford Univ. Press, New York and Oxford.
- BROWN, T.E., L.E. NEWLAND, D.H. CAMPBELL,** and **A.H. EHLMANN.** 1969. Field excursion East Texas: Clay, glauconite, ironstone deposits. Guidebook No. 9. Bureau of Economic Geology, Univ. of Texas, Austin.
- BROWN, W.V.** 1952. The relation of soil moisture to cleistogamy in *Stipa leucotricha*. *Bot. Gaz.* 113:438–444.
- BROWN, W.V.** 1977. The Kranz syndrome and its subtypes in grass systematics. *Mem. Torrey Bot. Club* 23:1–97.
- BROWN, W.V.** and **G.E. COE.** 1951. A study of sterility in *Hilaria belangeri* (Steud.) Nash and *Hilaria mutica* (Buckl.) Benth. *Amer. J. Bot.* 38:823–830.
- BROWN, W.V.** and **B.N. SMITH.** 1974. The Kranz syndrome in *Uniola* (Gramineae). *Bull. Torrey Bot. Club* 101: 117–120.
- BROWNE, E.T., JR.** 1956. Morphological studies in *Aletris*. Ph.D. dissertation, Univ. North Carolina, Chapel Hill.
- BROWNE, E.T., JR.** 1961. Morphological studies in *Aletris*. I. Development of the ovule, megaspores and megagametophyte of *A. aurea* and their connection with the systematics of the genus. *Amer. J. Bot.* 48: 143–147.
- BROWNING, J., K.D. GORDON-GRAY,** and **S.G. SMITH.** 1995a. Studies in Cyperaceae in southern Africa: 25. *Schoenoplectus tabernaemontani*. *S. Afr. J. Bot.* 61: 39–42.
- BROWNING, J., K.D. GORDON-GRAY,** and **S.G. SMITH.** 1995b. Achene structure and taxonomy of North American *Bolboschoenus* (Cyperaceae). *Brittonia* 47:433–445.
- BRUCE, J.G.** 1976. Comparative studies in the biology of *Lycopodium carolinianum*. *Amer. Fern J.* 66:125–137.
- BRUHL, J.J.** 1995. Sedge genera of the world: Relationships and a new classification of the Cyperaceae. *Austral. Syst. Bot.* 8:125–305.
- BRUHL, J.J.** and **S.G. SMITH.** 2002. *Eleocharis* ser. *Tenuissimae*. In: Flora of North America Editorial Committee, eds. *Fl. North Amer.* 23:90–99. Oxford Univ. Press, New York and Oxford.
- BRUHL, J.J., L. WATSON,** and **M.J. DALLWITZ.** 1992. Genera of Cyperaceae: Interactive identification and information retrieval. *Taxon* 41:225–234.
- BRULLO, S.** and **P. PAVONE.** 1985. Taxonomic considerations on the genus *Desmazeria* (Gramineae) with description of a new species: *Desmazeria pignattii*. *Willdenowia* 15:99–106.
- BRUMMITT, R.K.** 1978. Report of the Committee for Spermatophyta, 20. Proposal 414. 346 *Lophochloa* Reichenbach (1830) (Gramineae) vs *Aegialina* Schultes (1824) and *Rostraria* Trinius (1822). *Taxon* 27:285–289.
- BRUMMITT, R.K.** 1983. Report of the Committee for Spermatophyta: 25. Proposal 528. Rejection of *Paspalum distichum* L. (Gramineae). *Taxon* 32:281.
- BRUMMITT, R.K.** 1997. Taxonomy versus cladonomy, a fundamental controversy in biological systematics. *Taxon* 46:723–734.
- BRUMMITT, R.K.** 1999. Report of the Committee for Spermatophyta: 48. (1260) Conserve *Corallorhiza* Gagnebin (Orchidaceae) with that spelling (proposed by Freudenstein in *Taxon* 45:695–696. 1996). *Taxon* 48:363.
- BRUMMITT, R.K.** 2000. Report of the Committee for Spermatophyta: 49. *Taxon* 49:261–278.
- BRUMMITT, R.K.** 2002. How to chop up a tree. *Taxon* 51:31–41.
- BRUMMITT, R.K.** 2003. Further dogged defense of paraphyletic taxa. *Taxon* 52:803–804.
- BRUMMITT, R.K.** and **C.E. POWELL,** eds. 1992. Authors of plant names: A list of authors of scientific names of plants, with recommended standard forms of their names including abbreviations. Royal Botanic Gardens, Kew, England, U.K.
- BRUMMITT, R.K.** and **M.S.M. SOSEF.** 1998. Paraphyletic taxa are inherent in Linnaean classification—a reply to Freudenstein. *Taxon* 47:411–412.
- BRUNETON, J.** 1999. Toxic plants dangerous to humans. Lavoisier Publishing, Paris, France.
- BRUNKEN, J.N.** 1977. A systematic study of *Pennisetum* sect. *Pennisetum*. *Amer. J. Bot.* 64:161–176.
- BRUNKEN, J., J.M.J. DE WET,** and **J.R. HARLAN.** 1977. The morphology and domestication of pearl millet. *Econ. Bot.* 31:163–174.
- BRUNSFELD, S.J., P.S. SOLTIS, D.E. SOLTIS, P.A. GADEK, C.Q. QUINN, D.D. STRENGE,** and **T.A. RANKER.** 1994. Phylogenetic relationships among the genera of Taxodiaceae and Cupressaceae: Evidence from *rbcl* sequences. *Syst. Bot.* 19:253–262.
- BRUSETH, J.E.** 1996. Moscoso Expedition. In: R. Tyler, D.E. Barnett, R.R. Barkley, P.C. Anderson, and M.F. Odintz, eds. *The new handbook of Texas*, Vol. 4. Pp. 851–852. The Texas State Hist. Assoc., Austin.
- BRYANT, V.M., JR.** 1977. A 16,000 year pollen record of vegetational change in central Texas. *Palynology* 1:143–156.
- BRYANT, V.M., JR.** and **R.G. HOLLOWAY,** eds. 1985a. Pollen records of late-Quaternary North American sediments. *Amer. Assoc. of Stratigraphic Palynologists Foundation*, Dallas, TX.
- BRYANT, V.M., JR.** and **R.G. HOLLOWAY.** 1985b. A late-Quaternary paleoenvironmental record of Texas: An overview of the pollen evidence. In: V.M. Bryant, Jr. and R.G. Holloway, eds. *Pollen records of late-Quaternary*

- North American sediments. Pp. 39–70. Amer. Assoc. of Stratigraphic Palynologists Foundation, Dallas, TX.
- BRYSON, C.T.** 1980. A revision of the North American *Carex* section *Laxiflorae* (Cyperaceae). Ph.D. dissertation, Mississippi State Univ., Starkville.
- BRYSON, C.T.** 1996. The role of United States Department of Agriculture, Agricultural Research Service in the control of introduced weeds. *Castanea* 61:261–270.
- BRYSON, C.T.** and **T.C. LOCKLEY.** 1993. *Sacciolepis indica* (Poaceae) new to Mississippi. *Sida* 15:555–556.
- BRYSON, C.T., J.R. MACDONALD, R. CARTER,** and **S.D. JONES.** 1996. Noteworthy *Carex*, *Cyperus*, *Eleocharis*, *Kyllinga*, and *Oxycaryum* (Cyperaceae) from Alabama, Arkansas, Georgia, Louisiana, Mississippi, North Carolina, Tennessee, and Texas. *Sida* 17:501–518.
- BRYSON, C.T.** and **R.F.C. NACZI.** 2002a. *Carex* section *Laxiflorae*. In: Flora of North America Editorial Committee, eds. *Fl. North Amer.* 23:431–440. Oxford Univ. Press, New York and Oxford.
- BRYSON, C.T.** and **R.F.C. NACZI.** 2002b. *Carex* section *Careyanae*. In: Flora of North America Editorial Committee, eds. *Fl. North Amer.* 23:443–448. Oxford Univ. Press, New York and Oxford.
- BUCHANAN, P.C., C. KOEBERL,** and **A.M. REID.** 1998. Impact into unconsolidated, water-rich sediments at the Marquez Dome, Texas. *Meteoritics & Planetary Sci.* 33:1053–1064.
- BUCHMANN, S.L.** 1983. Buzz pollination in angiosperms. In: C.E. Jones and J.R. Little. *Handbook of experimental pollination biology*. Pp. 73–113. Van Nostrand Reinhold, New York.
- BUCHMANN, S.O.** 1987. The ecology of oil flowers and their bees. *Ann. Rev. Ecol. Syst.* 18:343–369.
- BUCKLEY, S.B.** 1861 [1862]. Description of new plants from Texas. *Proc. Acad. Nat. Sci. Philadelphia* 13:448–463.
- BUCKLEY, S.B.** 1870. Remarks on Dr. Asa Gray's notes on Buckley's new plants of Texas. *Proc. Acad. Nat. Sci. Philadelphia* 22:135–138.
- BUELL, M.F.** 1935. *Acorus calamus* in America. *Rhodora* 37:367–369.
- BUGWOOD.** 2001. Bark beetles of North America: Image and fact sheet library. <http://www.barkbeetles.org/>. Accessed 2001.
- BUITENHUIS, A.G.** and **J.F. VELDKAMP.** 2001. Revision of *Eremochloa* (Gramineae–Andropogoneae–Rottboellinae). *Blumea* 46:399–420.
- BULINSKA-RADOMSKA, Z.** and **R.N. LESTER.** 1985a. Relationships between five species of *Lolium* (Poaceae). *Pl. Syst. Evol.* 148:169–175.
- BULINSKA-RADOMSKA, Z.** and **R.N. LESTER.** 1985b. Relationships between three species of *Festuca* sect. *Bovinae* (Poaceae). *Pl. Syst. Evol.* 149:135–140.
- BULINSKA-RADOMSKA, Z.** and **R.N. LESTER.** 1988. Intergeneric relationships of *Lolium*, *Festuca* and *Vulpia* (Poaceae) and their phylogeny. *Pl. Syst. Evol.* 159:217–227.
- BULLARD, F.M.** 1931. The geology of Grayson County, Texas. *Univ. Texas Bull.* No. 3125.
- BULLARD, F.M.** 1936. Geological background. In: J. Blackwell, E.F. Hildebrand, B.C. Tharp, H.B. Parks, A.J. Kirn, and F.M. Bullard. 1936. First scientific field meet, Palmetto State Park, Ottine, Texas. Gonzales Palmetto Park Board, Gonzales, TX.
- BUOL, S.W.** 1973. Soils of the southern states and Puerto Rico. Southern Cooperative Ser. Bull. no. 174. Agric. Exp. Stations of the Southern States and Puerto Rico in cooperation with U.S.D.A., Soil Conservation Service, Washington, D.C.
- BUREAU OF ECONOMIC GEOLOGY.** 1975. Geologic atlas of Texas, Tyler sheet (map). 2nd Printing. Univ. of Texas, Austin. Scale 1:250,000; colored.
- BUREAU OF ECONOMIC GEOLOGY.** 1979. Geologic atlas of Texas, Texarkana sheet (map). 2nd printing. Univ. of Texas, Austin. Scale 1:250,000; colored.
- BUREAU OF ECONOMIC GEOLOGY.** 1992. Geologic atlas of Texas, Beaumont sheet (map). Univ. of Texas, Austin. Scale 1:250,000; colored.
- BUREAU OF ECONOMIC GEOLOGY.** 1993. Geologic atlas of Texas, Palestine sheet (map). Univ. of Texas, Austin. Scale 1:250,000; colored.
- BURGESS, T.L.** 1995. Desert grassland, mixed shrub savanna, shrub steppe, or semidesert scrub. In: M.P. McClaran and T.R. Van Devender, eds. *The desert grassland*. Pp. 31–67. Univ. of Arizona Press, Tucson.
- BURKHALTER, L.W.** 1965. *Gideon Linneum, 1793–1874: A biography*. Univ. of Texas Press, Austin.
- BURKHILL, H.M.** 1985. *The useful plants of west tropical Africa*, 2nd ed. Vol. 1, Families A–D. Royal Botanic Gardens, Kew, England, U.K.
- BURKILL, I.H.** 1960. The organography and the evolution of Dioscoreaceae, the family of the yams. *J. Linn. Soc., Bot.* 56:319–412.
- BURLAGE, H.M.** 1968. Index of plants of Texas with reputed medicinal and poisonous properties. Published by the author, Austin, TX.
- BURLESON, M.F.** 1993. The vanished tallgrass prairie: What we have lost, what we have gained. In: M.R. Sharpless and J.C. Yelderman, eds. *The Texas Blackland Prairie, land, history, and culture*. Pp. 281–297. Baylor Univ. Program for Regional Studies, Waco, TX.
- BURNER, D.M., Y.-B. PAN,** and **R.D. WEBSTER.** 1997. Genetic diversity of North American and Old World *Saccharum* assessed by RAPD analysis. *Genet. Resources Crop Evol.* 44:235–240.
- BURNER, D.M.** and **R.D. WEBSTER.** 1994. Cytological studies on North American species of *Saccharum* (Poaceae: Andropogoneae). *Sida* 16:233–244.
- BURNHAM, R.J.** and **A. GRAHAM.** 1999. The history of neotropical vegetation: New developments and status. *Ann. Missouri Bot. Gard.* 86:546–589.
- BÚRQUEZ-MONTIJO, A., M.E. MILLER,** and **A. MARTÍNEZ-YRÍZAR.** 2002. Mexican grasslands, thornscrub, and



- the transformation of the Sonoran Desert by invasive exotic Buffelgrass (*Pennisetum ciliare*). In: B. Tellman, ed. Invasive exotic species in the Sonoran region. Pp. 126–147. Univ. of Arizona Press and Arizona-Sonora Desert Museum, Tucson.
- BURNS-BALOGH, P.** and **V.A. FUNK.** 1986. A phylogenetic analysis of the Orchidaceae. *Smithsonian Contr. Bot.* 61:1–79.
- BURROWS, G.E.** and **R.J. TYRL.** 2001. Toxic plants of North America. Iowa State Univ. Press, Ames.
- BUSH, B.F.** 1903. A list of the ferns of Texas. *Bull. Torrey Bot. Club* 30:343–358.
- BUSH, B.F.** 1904. The Texas tradescantias. *Trans. Acad. Sci. St. Louis* 14:181–193.
- BUSH, B.F.** 1905. The North American species of *Fuirena*. *Rep. (Annual) Missouri Bot. Gard.* 16:87–99.
- BUSH, B.F.** 1927. The species of *Polygonatum*. *Amer. Midl. Naturalist* 10:385–400.
- BUSH, G.E.** 2001. *Uvularia* the bellworts. *Rock Gard. Quart.* 59:24–27.
- BUSH, S.P., W.E. KUTZ,** and **J.M. ANDERTON.** 1999. RAPD variation in temperate populations of the epiphytic orchid *Epidendrum conopseum* and the epiphytic fern *Pleopeltis polypodioides*. *Selbyana* 20:120–124.
- BUTCHER, D.** 2000. Key to the genera of Bromeliaceae. *J. Bromeliad Soc.* 50:105–112.
- BUTLER, J.L.** and **D.D. BRISKE.** 1988. Population structure and tiller demography of the bunchgrass *Schizachyrium scoparium* in response to herbivory. *Oikos* 51:306–312.
- BUTTERS, F.K.** 1917a. Taxonomic and geographic studies in North American ferns. The genus *Athyrium* and the North American ferns allied to *A. filix-femina*. *Rhodora* 19:170–207.
- BUTTERS, F.K.** 1917b. Taxonomic and geographic studies in North American ferns. II. *Botrychium virginianum* and its American allies. *Rhodora* 19:207–216.
- BUTZIN, F.** 1977. Evolution der infloreszenzen in der Borstenhirsen-Verwandtschaft. *Willdenowia* 8:67–79.
- BUZGO, M.** and **P.K. ENDRESS.** 2000. Floral structure and development of Acoraceae and its systematic relationships with basal angiosperms. *Int. J. Pl. Sci.* 161: 23–41.
- C. MILLER DRILLING Co.** 2001. Geology of northeast Texas. <http://www.cmillerdriilling.com/geology.htm>. Accessed Nov 2002.
- CABE, P.R.** 1995. The *Trillium pusillum* Michaux (Liliaceae) complex in Virginia. I. Morphological investigations. *Castanea* 60:1–14.
- CABE, P.R.** and **C. WERTH.** 1995. The *Trillium pusillum* Michaux (Liliaceae) complex in Virginia. II. Isozyme Evidence. *Castanea* 60:15–29.
- CADDICK, L.R., P.J. RUDALL, P. WILKIN,** and **M.W. CHASE.** 2000. Yams and their allies: Systematics of Dioscoreales. In: K.L. Wilson and D.A. Morrison, eds. *Monocots: Systematics and evolution*. Pp. 475–487. CSIRO Publishing, Collingwood, Victoria, Australia.
- CADDICK, L.R., P.J. RUDALL, P. WILKIN, T.A.J. HEDDERSON,** and **M.W. CHASE.** 2002a. Phylogenetics of Dioscoreales based on combined analyses of morphological and molecular data. *Bot. J. Linn. Soc.* 138:123–144.
- CADDICK, L.R., P. WILKIN, P.J. RUDALL, T.A.J. HEDDERSON,** and **M.W. CHASE.** 2002b. Yams reclassified: A circumscription of Dioscoreaceae and Dioscoreales. *Taxon* 51:103–114.
- CADDO LAKE INSTITUTE.** 2001a. Caddo Lake Institute. <http://www.caddolakeinstitute.org/>. Accessed Nov 2002.
- CADDO LAKE INSTITUTE.** 2001b. Ramsar treaty. <http://www.caddolakeinstitute.org/ramsar.htm>. Accessed Nov 2002.
- CAILLET, M., J.F. CAMPBELL, K.C. VAUGHN,** and **D. VERCHER,** eds. 2000. The Louisiana iris: The taming of a native American wildflower. Timber Press, Portland, OR.
- CALLAWAY, R.M.** and **E.T. ASCHEHOUG.** 2000. Invasive plants versus their new and old neighbors: A mechanism for exotic invasion. *Science* 290:521–523.
- CALLEN, E.O.** 1965. Food habits of some Pre-Columbian Mexican Indians. *Econ. Bot.* 19:335–343.
- CAMÁRA-HERNÁNDEZ, J.** and **S. GAMBINO.** 1998. Morphology, origin and evolution of the synflorescence of *Coix lacryma-jobi* L. (Poaceae). *Beitr. Biol. Pfl.* 70:53–78.
- CAMELBEKE, K., A.A. REZNICEK,** and **P. GOETGHEBEUR.** 2003. (1580) Proposal to conserve the name *Scleria reticularis* with a conserved type (Cyperaceae). *Taxon* 52:355–356.
- CAMERON, G.N., J.O. SEAMON,** and **D. SCHEEL.** 1997. Environmental change and mammalian richness: Impact on preserve design and management in East Texas. *Texas J. Sci.* 49(3) Suppl.:155–180.
- CAMERON, K.M.** 1999. Phylogeny and biogeography of Pogoniinae (Vanilloideae: Orchidaceae). *North Amer. Native Orchid J.* 5:152–161.
- CAMERON, K.M.** and **M.W. CHASE.** 2000. Nuclear 18S rDNA sequences of Orchidaceae confirm the subfamilial status and circumscription of Vanilloideae. In: K.L. Wilson and D.A. Morrison, eds. *Monocots: Systematics and evolution*. Pp. 457–464. CSIRO Publishing, Collingwood, Victoria, Australia.
- CAMERON, K.M., M.W. CHASE, W.M. WHITTEN, P.J. KORES, D.C. JARRELL, V.A. ALBERT, T. YUKAWA, H.G. HILLS,** and **D.H. GOLDMAN.** 1999. A phylogenetic analysis of the Orchidaceae: Evidence from *rbcl* nucleotide sequences. *Amer. J. Bot.* 86:208–224.
- CAMMACK, S.** and **T. PATRICK.** 2000. A Kentucky find: The Georgia discovery of the Kentucky lady's slipper *Cypripedium kentuckiense*. *Tipularia* 15:17–22.
- CAMPBELL, C.S.** 1982. Cleistogamy in *Andropogon* L. (Gramineae). *Amer. J. Bot.* 69:1625–1635.
- CAMPBELL, C.S.** 1983a. Systematics of the *Andropogon virginicus* complex (Gramineae). *J. Arnold Arbor.* 64:171–254.
- CAMPBELL, C.S.** 1983b. Systematic relationships of the grass genus *Brachyelytrum*. *Amer. J. Bot.* 70(5, pt. 2):108.

- CAMPBELL, C.S.** 1985. The subfamilies and tribes of Gramineae (Poaceae) in the southeastern United States. *J. Arnold Arbor.* 66:123–199.
- CAMPBELL, C.S.** 1986. Phylogenetic reconstructions and two new varieties in the *Andropogon virginicus* complex (Poaceae: Andropogoneae). *Syst. Bot.* 11: 280–292.
- CAMPBELL, C.S.** 2003. *Andropogon*. In: M.E. Barkworth, K.M. Capels, S. Long, and M.B. Piep, eds. *Fl. North Amer.* 25:649–664. Oxford Univ. Press, New York and Oxford.
- CAMPBELL, C.S., P.E. GARWOOD, and L.P. SPECHT.** 1986. Bambusoid affinities of the north temperate genus *Brachyelytrum* (Gramineae). *Bull. Torrey Bot. Club* 113:135–141.
- CAMPBELL, D.H.** 1897. A morphological study of *Naias* and *Zannichellia*. *Proc. Calif. Acad. Sci., ser. 3*, 1:1–70.
- CAMPBELL, J.J.N.** 1996. (1209) Proposal to conserve the name *Elymus virginicus* (Poaceae) with a conserved type. *Taxon* 45:128–129.
- CAMUS, J.M.** 1990. Marattiaceae. In: K.U. Kramer and P.S. Green, eds. *The families and genera of vascular plants, Vol. I. Pteridophytes and gymnosperms*. Pp. 174–180. Springer-Verlag, Berlin, Germany.
- CANNE-HILLIKER, J.M. and M.L. DUBRULE.** 1993. A new species of *Agalinis* (Scrophulariaceae) from Grimes County, Texas. *Sida* 15:425–440.
- CANTINO, P.D.** 1998. Binomials, hyphenated uninomials, and phylogenetic nomenclature. *Taxon* 47:425–429.
- CANTINO, P.D.** 2000. Phylogenetic nomenclature: Addressing some concerns. *Taxon* 49:85–93.
- CANTINO, P.D. and DE QUEIROZ, K.** 2000. PhyloCode: A phylogenetic code of biological nomenclature. <http://www.ohiou.edu/phylocode/>. Accessed 2002.
- CAPORAEL, L.R.** 1976. Ergotism: The satan loosed in Salem. *Science* 192:21–26.
- CARLQUIST, S. and E.L. SCHNEIDER.** 1997. SEM studies on vessels in ferns. 4. *Astrolepis*. *Amer. Fern J.* 87:43–50.
- CARLQUIST, S. and E.L. SCHNEIDER.** 1998. SEM studies on vessels in ferns. X. Selected Osmundaceae and Schizaeaceae. *Int. J. Pl. Sci.* 159:788–797.
- CARLQUIST, S. and E.L. SCHNEIDER.** 2000a. SEM studies on vessels in ferns. 18. Montane cheilantheid ferns (Pteridaceae) of North America. *Aliso* 19:31–39.
- CARLQUIST, S. and E.L. SCHNEIDER.** 2000b. SEM studies of vessels in ferns: 14. *Ceratopteris*. *Aquatic Bot.* 66:1–8.
- CARLQUIST, S., E.L. SCHNEIDER, and G. YATSKIEVYCH.** 1997. SEM studies on vessels in ferns. 1. *Woodsia obtusa*. *Amer. Fern J.* 87:1–8.
- CARLSON, T.J. and W.H. WAGNER, JR.** 1982. The North American distribution of the genus *Dryopteris*. *Contr. Univ. Michigan Herb.* 15:141–162.
- CARMEN, J.G. and D.D. BRISKE.** 1985. Morphologic and allozymic variation between long-term grazed and non-grazed populations of the bunchgrass *Schizachyrium scoparium* var. *frequens*. *Oecologia* 66: 332–337.
- CARR, B.L.** 1986. Autotriploidy in *Erythronium rostratum* (Liliaceae): Reproduction, distribution, and origin. *Castanea* 51:73–87.
- CARR, W. (WILLIAM).** Personal communication. Texas plant collector; previously with Texas Parks and Wildlife; currently Research Scientist for Botany with The Nature Conservancy, San Antonio, TX.
- CARR, W.** 1988. *Cyperus difformis* L. (Cyperaceae) new to Texas. *Sida* 13:255–256.
- CARR, W.** 1989. Preliminary checklist of vascular plants, Meridian State Recreation Area, Bosque County, Texas. Unpublished September 1989 draft, copy in the library of the Botanical Research Institute of Texas.
- CARR, W.** 1994. Preliminary checklist of vascular plants, Camp Maxey, Lamar County, Texas. Unpublished October 1994 draft, copy in the library of the Botanical Research Institute of Texas.
- CARR, W.** 1995. Preliminary checklist of vascular plants, Camp Bowie training site, Brown County, Texas. Unpublished June 1995 draft, copy in the library of the Botanical Research Institute of Texas.
- CARR, W.** 2001 (Cited in text as RARE 2001). An annotated list of the G3/T3 and rarer plant taxa of Texas. Texas Conservation Data Center, The Nature Conservancy of Texas. Unpublished Jan 2001 working draft, copy in the library of the Botanical Research Institute of Texas.
- CARR, W.** 2002a. An annotated checklist of the vascular plants of Travis County, Texas. Unpublished Feb 2002 draft, copy in the library of the Botanical Research Institute of Texas.
- CARR, W.** 2002b. No place but Texas: An annotated list of plant taxa endemic to the lone star state. The Nature Conservancy of Texas. Unpublished Feb 2002 draft, copy in the library of the Botanical Research Institute of Texas.
- CARR, W.** 2002c. Plant taxa endemic to the state of Texas. The Nature Conservancy of Texas. Unpublished Mar 2002 draft, copy in the library of the Botanical Research Institute of Texas.
- CARR, W.** 2002d (Cited in text as RARE 2002b). An annotated list of the G3/T3 and rarer plant taxa of Texas. Texas Conservation Data Center, The Nature Conservancy of Texas. Unpublished Jul 2002 draft, copy in the library of the Botanical Research Institute of Texas.
- CARR, W., J. POOLE, D. PRICE, and J. SINGHURST.** (In preparation). Rare plants of Texas. Texas A&M Univ. Press, College Station.
- CARTER, J.I.** 1936. Caddo Lake: The playground of Texas. Brochure published by Southwestern Gas and Electric Co., from an article published in the Marshall News Register, April 1936, Marshall, TX.
- CARTER, J.R.** 1984. A systematic study of the New World species of section *Umbellati* of *Cyperus*. Ph.D. dissertation, Vanderbilt Univ., Nashville, TN.

- CARTER, J.R.** and **S.D. JONES.** 1997. Notes on the *Cyperus retroflexus* complex (Cyperaceae) with three nomenclatural proposals. *Rhodora* 99:319–334.
- CARTER, J.R.** and **R. KRAL.** 1990. *Cyperus echinatus* and *Cyperus croceus*, the correct names for North American *Cyperus ovalaris* and *Cyperus globulosus* (Cyperaceae). *Taxon* 39:322–327.
- CARTER, R.** 1990. *Cyperus entrerianus* (Cyperaceae), an overlooked species in temperate North America. *Sida* 14:69–77.
- CARTER, R., D.K. ALEXANDER, C.T. BRYSON,** and **A. LAZARI.** 1999. The taxonomy of *Cyperus virens* and *C. drummondii* (Cyperaceae) in the southeastern United States. *Sida* 18:1049–1063.
- CARTER, R.** and **W.R. FAIRCLOTH.** 1986. *Osmunda cinnamomea* forma *frondosa* in the coastal plain of Georgia and Florida. *Amer. Fern J.* 76:189.
- CARTER, R.** and **C.E. JARVIS.** 1986. Re-evaluation and lectotypification of *Scirpus retrofractus* L. *Rhodora* 88:451–456.
- CARTWRIGHT, G.** 2004. Contemplating the Trinity. *Texas Parks and Wildlife* 62(7):28–39.
- CASE, F.W., JR.** 1987. *Orchids of the western Great Lakes region*, 2nd ed. Cranbrook Institute of Science, Saginaw, MI.
- CASE, F.W., JR.** 2002. *Trillium*. In: *Flora of North America* Editorial Committee, eds. *Fl. North Amer.* 26:90–117. Oxford Univ. Press, New York and Oxford.
- CASE, F.W., JR.** and **R.B. CASE.** 1997. *Trilliums*. Timber Press, Portland, OR.
- CASE, M.A. (MARTHA).** Personal communication. Specialist in population biology and systematics of *Cypripedium* species (Orchidaceae). College of William and Mary, Williamsburg, VA.
- CASE, M.A.** 1994. Extensive variation in the levels of genetic diversity and degree of relatedness among five species of *Cypripedium* (Orchidaceae). *Amer. J. Bot.* 81:175–184.
- CASE, M.A., H.T. MLODOZENIEC, L.E. WALLACE,** and **T.W. WENDY.** 1998. Conservation genetics and taxonomic status of the rare Kentucky lady's slipper: *Cypripedium kentuckiense* (Orchidaceae). *Amer. J. Bot.* 85:1779–1786.
- CASTO, S.D.** 2001. Additional records of the passenger pigeon in Texas. *Bull. Texas Ornith. Soc.* 34:5–16.
- CASTRO, K.L.** 1978. The biology of *Commelinantia anomala*. M.A. thesis, Angelo State Univ., San Angelo, TX.
- CATLING, P.M.** 1981. Taxonomy of autumn flowering *Spiranthes* species of southern Nova Scotia. *Canad. J. Bot.* 59:1253–1270.
- CATLING, P.M.** 1982. Breeding systems of northeastern North American *Spiranthes* (Orchidaceae). *Canad. J. Bot.* 60:3017–3039.
- CATLING, P.M.** 1983a. Pollination of northeastern North American *Spiranthes* (Orchidaceae). *Canad. J. Bot.* 61:1080–1093.
- CATLING, P.M.** 1983b. Morphometrics and ecological isolation in sympatric *Spiranthes* (Orchidaceae) in southwestern Ontario. *Canad. J. Bot.* 61:2747–2759.
- CATLING, P.M.** 1983c. *Spiranthes ovalis* var. *erostellata* (Orchidaceae), a new autogamous variety from the eastern United States. *Brittonia* 35:120–125.
- CATLING, P.M.** 1991. Systematics of *Malaxis bayardii* and *M. unifolia*. *Lindleyana* 6:3–23.
- CATLING, P.M.** 1994. *Eleocharis compressa* × *Eleocharis erythropoda*, a new natural hybrid spike rush from Ontario. *Canad. J. Bot.* 72:837–842.
- CATLING, P.M.** and **V.R. CATLING.** 1991a. Anther cap retention in *Tipularia discolor*. *Lindleyana* 6:113–116.
- CATLING, P.M.** and **V.R. CATLING.** 1991b. A synopsis of breeding systems and pollination in North American orchids. *Lindleyana* 6:187–210.
- CATLING, P.M.** and **I. DOBSON.** 1985. The biology of Canadian weeds. 69. *Potamogeton crispus* L. *Canad. J. Plant Sci.* 65:655–668.
- CATLING, P.M.** and **W.G. DORE.** 1982. Status and identification of *Hydrocharis morsus-ranae* and *Limnobium spongia* (Hydrocharitaceae) in northeastern North America. *Rhodora* 84:523–545.
- CATLING, P.M.** and **V.S. ENGEL.** 1993. Systematics and distribution of *Hexalectris spicata* var. *arizonica* (Orchidaceae). *Lindleyana* 8:119–125.
- CATLING, P.M.** and **K.B. GREGG.** 1992. Systematics of the genus *Cleistes* in North America. *Lindleyana* 7:57–73.
- CATLING, P.M.** and **L.K. MAGRATH.** 2002. *Malaxis*. In: *Flora of North America* Editorial Committee, eds. *Fl. North Amer.* 26:627–632. Oxford Univ. Press, New York and Oxford.
- CATLING, P.M.** and **K.L. MCINTOSH.** 1979. Rediscovery of *Spiranthes parksii* Correll. *Sida* 8:188–193.
- CATLING, P.M.** and **G. MITROW.** 2001. *Egeria najas* at the Canadian border and its separation from the related aquatic weeds *Egeria densa* and *Hydrilla verticillata* (Hydrocharitaceae). *Bot. Electronic News* No. 278 (8 Dec 2001). <http://www.ou.edu/cas/botany-micro/ben/ben278.html>. Accessed Jul 2002.
- CATLING, P.M.** and **C.J. SHEVIAK.** 2002. *Tipularia*. In: *Flora of North America* Editorial Committee, eds. *Fl. North Amer.* 26:624. Oxford Univ. Press, New York and Oxford.
- CATLING, P.M.** and **K.W. SPICER.** 1987. The perennial *Juncus* of section *Poiophylli* in the Canadian prairie provinces. *Canad. J. Bot.* 65:750–760.
- CATLING, P.M.** and **W. WOJTAS.** 1986. The waterweeds (*Elodea* and *Egeria*, Hydrocharitaceae) in Canada. *Canad. J. Bot.* 64:1525–1541.
- CAYOUILLE, J.** and **P.M. CATLING.** 1992. Hybridization in the genus *Carex* with special reference to North America. *Bot. Rev. (Lancaster)* 58:351–438.
- CELARIER, R.P.** 1958. Cytotaxonomic notes on the subsection *Halepensis* of the genus *Sorghum*. *Bull. Torrey Bot. Club* 85:49–62.
- CELARIER, R.P.** and **J.R. HARLAN.** 1958. The cytogeography

- of the *Bothriochloa ischaemum* complex. Gramineae: I. Taxonomy and geographic distribution. *J. Linn. Soc., Bot.* 55:755–760.
- CHALLIS, A.** 2002. Excessive lip service: Peloric orchids. <http://angrek.com/AAOS/Past/9802/Txt/Peloria.html>. Accessed Mar 2003.
- CHAMBERS, R.M., L.A. MEYERSON, and K. SALTONSTALL.** Expansion of *Phragmites australis* into tidal wetlands of North America. *Aquatic Bot.* 64:261–273.
- CHAMBERS, W.T.** 1941. The Redlands of central eastern Texas. *Texas Geogr. Mag.* 5:1–15.
- CHAMBERS, W.T.** 1948. Geographic regions of Texas. *Texas Geogr. Mag.* 12:7–15.
- CHAMBLESS, L.F. and E.S. NIXON.** 1975. Woody vegetation–soil relations in a bottomland forest in East Texas. *Texas J. Sci.* 26:407–416.
- CHANG, M., L.D. CLENDENEN, and H.C. REEVES.** 1996. Characteristics of a humid climate: Nacogdoches, Texas. Center for Applied Studies in Forestry, College of Forestry, Stephen F. Austin State Univ., Nacogdoches.
- CHANG, T.T.** 1976. The origin, evolution, cultivation, dissemination, and diversification of Asian and African rice. *Euphytica* 25:425–441.
- CHANG, T.T.** 1988. Taxonomic key for identifying the 22 species in the genus *Oryza*. *Int. Rice Res. Newslett.* 13(5):4–5.
- CHAPMAN, A.W.** 1860. Flora of the southern United States. Ivison, Phinney and Co., New York.
- CHAPMAN, C.F.** 2002. Caddo's cohorts. *Texas Parks and Wildlife* 60(7):60–69.
- CHAPMAN, H.H.** 1909. A method of studying growth and yield of longleaf pine applied in Tyler County, Texas. *Proc. Soc. Amer. Foresters* 4:207–220.
- CHARLTON, W.A.** 1973. Studies in the Alismataceae. II. Inflorescences of Alismataceae. *Canad. J. Bot.* 51:775–789.
- CHARMET, G., F. BALFOURIER, and V. CHATARD.** 1996. Taxonomic relationships and interspecific hybridization in the genus *Lolium* (grasses). *Genet. Resour. Crop Evol.* 43:319–327.
- CHARMET, G., C. RAVEL, and F. BALFOURIER.** 1997. Phylogenetic analysis in the *Festuca-Lolium* complex using molecular markers and ITS rDNA. *Theor. Appl. Genet.* 94:1038–1046.
- CHASE, A.** 1904. The North American allies of *Scirpus lacustris*. *Rhodora* 6:65–71.
- CHASE, A.** 1908. Notes on genera of Paniceae. II. *Proc. Biol. Soc. Wash.* 21:1–9.
- CHASE, A.** 1920a. The North American species of *Bracharia*. *Contr. U.S. Natl. Herb.* 22:33–43.
- CHASE, A.** 1920b. The North American species of *Cenchrus*. *Contr. U.S. Natl. Herb.* 22:45–77.
- CHASE, A.** 1921. The North American species of *Pennisetum*. *Contr. U.S. Natl. Herb.* 22:209–234.
- CHASE, A.** 1929. The North American species of *Paspalum*. *Contr. U.S. Natl. Herb.* 28:1–310.
- CHASE, A.** 1938. The carpet grasses. *J. Wash. Acad. Sci.* 28:178–182.
- CHASE, M.W.** 1999. Molecular systematics, parsimony, and orchid classification. In: A.M. Pridgeon, P.J. Cribb, M.W. Chase, and F.N. Rasmussen. *Genera Orchidacearum*, Vol. 1: General Introduction, Apostasioideae, Cyprripedioideae. Pp. 81–88. Oxford Univ. Press, New York and Oxford.
- CHASE, M.W.** 2001. The origin and biogeography of Orchidaceae. In: A.M. Pridgeon, P.J. Cribb, M.W. Chase, and F.N. Rasmussen. 2001. *Genera Orchidacearum*, Vol. 2: Orchidoideae (Part 1). Pp. 1–5. Oxford Univ. Press, New York and Oxford.
- CHASE, M.W. ET AL.** (multiple authors). 1993. Phylogenetics of seed plants: An analysis of nucleotide sequences from the plastid gene *rbcl*. *Ann. Missouri Bot. Gard.* 80:528–580.
- CHASE, M.W., M.R. DUVAL, H.G. HILLS, J.G. CONRAN, A.V. COX, L.E. EGUIARTE, J. HARTWELL, M.F. FAY, L.R. CADDICK, K.M. CAMERON, and S. HOOT.** 1995a. Molecular phylogenetics of Liliaceae. In: P.J. Rudall, P.J. Cribb, D.F. Cutler, and C.J. Humphries, eds. *Monocotyledons: Systematics and evolution*. Vol. 1: 109–137. Royal Botanic Gardens, Kew, England, U.K.
- CHASE, M.W., P.J. RUDALL, and J.G. CONRAN.** 1996. New circumscription and a new family of asparagoid liliales: Genera formerly included in Anthericaceae. *Kew Bull.* 51:667–680.
- CHASE, M.W., D.E. SOLTIS, P.S. SOLTIS, P.J. RUDALL, M.F. FAY, W.H. HAN, S. SULLIVAN, J. JOSEPH, M. MOLVRAY, P.J. KORES, T.J. GIVNISH, K.J. SYTSMA, and J.C. PIRES.** 2000. Higher-level systematics of the monocotyledons: An assessment of current knowledge and a new classification. In: K.L. Wilson and D.A. Morrison, eds. *Monocots: Systematics and evolution*. Pp. 3–16. CSIRO Publishing, Collingwood, Victoria, Australia.
- CHASE, M.W., D.W. STEVENSON, P. WILKIN, and P.J. RUDALL.** 1995b. Monocot systematics: A combined analysis. In: P.J. Rudall, P.J. Cribb, D.F. Cutler, and C.J. Humphries, eds. *Monocotyledons: Systematics and evolution*. Vol. 2: 685–730. Royal Botanic Gardens, Kew, England, U.K.
- CHATURVEDI, M., K. DATTA, and P.K.K. NAIR.** 1998. Pollen morphology of *Oryza* (Poaceae). *Grana* 37:79–86.
- CHEATHAM, S. and M.C. JOHNSTON.** 1995. The useful wild plants of Texas, the southeastern and southwestern United States, the southern Plains, and northern Mexico. Vol. 1, *Abronia–Arundo*. Useful Wild Plants, Inc., Austin, TX.
- CHEATHAM, S. and M.C. JOHNSTON.** 2000. The useful wild plants of Texas, the southeastern and southwestern United States, the southern Plains, and northern Mexico. Vol. 2, *Asclepias–Canavalia*. Useful Wild Plants, Inc., Austin, TX.
- CHEPLICK, G.P.** 1996. Cleistogamy and seed heteromorphism in *Triplasis purpurea* (Poaceae). *Bull. Torrey Bot. Club* 123:25–33.

- CHEPLICK, G.P.** and **H. DEMETRI.** 1999. Impact of saltwater spray and sand deposition of the coastal annual *Triplasis purpurea* (Poaceae). *Amer. J. Bot.* 86:703–710.
- CHEPLICK, G.P.** and **V.M. WICKSTROM.** 1999. Assessing the potential for competition on a coastal beach and the significance of variable seed mass in *Triplasis purpurea*. *J. Torrey Bot. Soc.* 126:296–306.
- CHIPPINDALL, L.** 1946. Contributions to the grass flora of Africa. Part II—A brief survey of some lesser known dispersal mechanisms in African grasses. *Blumea Suppl.* 3:33–41.
- CHIPPINDALL, L.K.A.** 1955. A guide to the identification of grasses in South Africa. In: D. Meredith, ed. The grasses and pastures of South Africa. Central News Agency, South Africa.
- CHOLEWA, A.F. (ANITA).** Personal communication. Expert on *Sisyrinchium* (Iridaceae). Univ. of Minnesota, St. Paul.
- CHOLEWA, A.F.** and **D.M. HENDERSON.** 2002. *Sisyrinchium*. In: Flora of North America Editorial Committee, eds. *Fl. North Amer.* 26:351–371. Oxford Univ. Press, New York and Oxford.
- CHRISPEELS, M.J.** and **D. SADAVA.** 1977. Plants, food, and people. W.H. Freeman and Co., San Francisco, CA.
- CHRISTENSEN, C.** 1930. The genus *Cyrtomium*. *Amer. Fern J.* 20:41–52.
- CHRISTENSEN, N.L.** 1981. Fire regimes in southeastern ecosystems. In: H. A. Mooney, T.M. Bonnicksen, N.L. Christensen, J.E. Lotan, and W.A. Reiners, eds. Fire regimes and ecosystem properties. Pp. 112–136. U.S.D.A. Forest Service General Tech. Rep. WO-26, Washington D.C.
- CHRISTENSEN, N.L.** 2000. Vegetation of the southeastern coastal plain. In: M.G. Barbour and W.D. Billings, eds. *North American terrestrial vegetation*, 2nd ed. Pp. 397–448. Cambridge Univ. Press, New York.
- CHRTEK, J.** and **J. OSBORNOVÁ.** 1996. A proposal for subdivision of the genus *Cenchrus* (Gramineae). *Acta Univ. Carol., Biol.* 39:85–94.
- CHUNG, M.G.** and **S.S. KANG.** 1994. *Hemerocallis hongdoensis* (Liliaceae): A new species from Korea. *Novon* 4:94–97.
- CHURCH, G.L.** 1949. A cytotaxonomic study of *Glyceria* and *Puccinellia*. *Amer. J. Bot.* 36:155–165.
- CHURCH, G.L.** 1967. Taxonomic and genetic relationships of eastern North American species of *Elymus* with setaceous glumes. *Rhodora* 69:121–162.
- CHURCHILL, S.P.** 1986a. Juncaceae. In: Great Plains Flora Association. *Flora of the Great Plains*. Pp. 1049–1059. Univ. Press of Kansas, Lawrence.
- CHURCHILL, S.P.** 1986b. Liliaceae. In: Great Plains Flora Association. *Flora of the Great Plains*. Pp. 1241–1258. Univ. Press of Kansas, Lawrence.
- CHURCHILL, S.P.** 1986c. Agavaceae. In: Great Plains Flora Association. *Flora of the Great Plains*. Pp. 1263–1265. Univ. Press of Kansas, Lawrence.
- CIALDELLA, A.M.** and **M. ARRIAGA.** 1998. Revisión de las especies sudamericanas del género *Piptochaetium* (Poaceae, Pooideae, Stipeae). *Darwiniana* 36:107–157.
- CIALDELLA, A.M.** and **L.M. GIUSSANI.** 2002. Phylogenetic relationships of the genus *Piptochaetium* (Poaceae, Pooideae, Stipeae): Evidence from morphological data. *Ann. Missouri Bot. Gard.* 89:305–336.
- CIALDELLA, A.M., O. MORRONE,** and **F.O. ZULOAGA.** 1995. Revisión de las especies del género *Paspalum* (Poaceae: Panicoideae: Paniceae), grupo *Bonplandiana*. *Darwiniana* 33:67–95.
- CLARK, C.A.** and **F.W. GOULD.** 1975. Some epidermal characteristics of paleas of *Dichantheium*, *Panicum* and *Echinochloa*. *Amer. J. Bot.* 62:743–748.
- CLARK, H.L.** and **J.W. THIERET.** 1968. The duckweeds of Minnesota. *Michigan Bot.* 7:67–76.
- CLARK, J.D.** and **A. STEMLER.** 1975. Early domesticated *Sorghum* from Central Sudan. *Nature* 254:588–591.
- CLARK, J.R.** and **J. BENFORNDO,** eds. 1981. Wetlands of bottomland hardwood forests. Elsevier, Amsterdam, Netherlands.
- CLARK, L.G.** 1990. A new combination in *Chasmanthium* (Poaceae). *Ann. Missouri Bot. Gard.* 77:601.
- CLARK, L.G.** (ined.). *Arundinaria*. In: M.E. Barkworth, K.M. Capels, S. Long, and M.B. Piep, eds. *Fl. North Amer.* 24. Oxford Univ. Press, New York and Oxford.
- CLARK, L.G., W. ZHANG,** and **J. WENDEL.** 1995. A phylogeny of the grass family (Poaceae) based on *ndhF* sequence data. *Syst. Bot.* 20:436–460.
- CLARK, W.D., B.S. GAUT, M.R. DUVAL,** and **M.T. CLEGG.** 1993. Phylogenetic relationships of the Bromeliiflorae—Commeliniflorae—Zingiberiflorae complex of monocots based on *rbcl* sequence comparisons. *Ann. Missouri Bot. Gard.* 80:987–998.
- CLARKE, S.R., R.E. EVANS,** and **R.F. BILLINGS.** 2000. Influence of pine bark beetles on the West Gulf Coastal Plain. *Texas J. Science* 52(4) Suppl.:105–126.
- CLARY, K.H. (KAREN).** Personal communication. Specialist in *Yucca* (Agavaceae); received training at Univ. of Texas, Austin. Environmental Affairs Division, Texas Dept. of Transportation, Austin.
- CLARY, K.H.** 2001. The genus *Hesperoyucca* (Agavaceae) in the western United States and Mexico: New nomenclatural combinations. *Sida* 19:839–847.
- CLARY, K.H.** 1997. Phylogeny, character evolution, and biogeography of *Yucca* L. (Agavaceae) as inferred from plant morphology and sequences of the internal transcribed spacer (ITS) region of the nuclear ribosomal DNA. Ph.D. dissertation, Univ. of Texas, Austin.
- CLARY, K.H.** and **B.B. SIMPSON.** 1995. Systematics and character evolution of the genus *Yucca* L. (Agavaceae): Evidence from morphology and molecular analyses. *Bol. Soc. Bot. México* 56:77–88.
- CLAUSEN, R.T.** 1936. Studies in the genus *Najas* in the northern United States. *Rhodora* 38:333–345.
- CLAUSEN, R.T.** 1938. A monograph of the Ophioglossaceae. *Mem. Torrey Bot. Club.* 19:1–177.

- CLAUSEN, R.T.** 1946. *Selaginella* subgenus *Euselaginella*, in the southeastern United States. *Amer. Fern J.* 36:65–82.
- CLAY, K.** 1988. Fungal endophytes of grasses. A defensive mutualism between plants and fungi. *Ecology* 69:10–16.
- CLAY, K.** 1993. Size-dependent gender change in green dragon (*Arisaema dracontium*; Araceae). *Amer. J. Bot.* 80:769–777.
- CLAYTON, W.D.** 1965. Studies in the Gramineae: VI. Sporoboleae. The *Sporobolus indicus* complex. *Kew Bull.* 19:287–296.
- CLAYTON, W.D.** 1966. Studies in the Gramineae: IX. Andropogoneae. *Kew Bull.* 20:257–273.
- CLAYTON, W.D.** 1967a. Studies in the Gramineae XIII. Chloridoideae. *Kew Bull.* 21:99–110.
- CLAYTON, W.D.** 1967b. Studies in the Gramineae XIV. Paniceae. *Kew Bull.* 21:111–117.
- CLAYTON, W.D.** 1968. The correct name of the common reed. *Taxon* 17:168–169.
- CLAYTON, W.D.** 1970. Studies in the Gramineae: XXI. *Coelorachis* and *Rhynchachne*: A study in numerical taxonomy. *Kew Bull.* 24:309–314.
- CLAYTON, W.D.** 1980. *Setaria*. In: T.G. Tutin, V.H. Heywood, N.A. Burges, D.M. Moore, D.H. Valentine, S.M. Walters, and D.A. Webb, eds. *Flora Europaea* 5:263–264. Cambridge Univ. Press, Cambridge, England, U.K.
- CLAYTON, W.D.** 1982. Notes on subfamily Chloridoideae (Gramineae). *Kew Bull.* 37:417–420.
- CLAYTON, W.D.** 1983. (720) Proposal to conserve 212 *Piptochaetium* K. B. Presl over *Podopogon* Rafin. (Gramineae). *Taxon* 32:649.
- CLAYTON, W.D.** and **S.A. RENVOIZE.** 1982. Gramineae (Part 3). In: R.M. Polhill, ed. *Flora of tropical East Africa*. A.A. Balkema on behalf of the East African Governments, Rotterdam, Netherlands.
- CLAYTON, W.D.** and **S.A. RENVOIZE.** 1986. Genera Graminum, grasses of the world. *Kew Bull., Addit. Ser.* 13:1–389. Royal Botanic Gardens, Her Majesty's Stationary Office, London, England, U.K.
- CLEMANTS, S. (STEVE).** Personal communication. Expert in systematics of *Juncus* (Juncaceae) and Ericaceae. Brooklyn Botanic Garden, Brooklyn, NY.
- CLEMENTS, M.A.** 1988. Orchid mycorrhizal associations. *Lindleyana* 3:73–86.
- CLEVERING, O.A.** and **J. LISSNER.** 1999. Taxonomy, chromosome numbers, clonal diversity and population dynamics of *Phragmites australis*. *Aquatic Bot.* 64: 185–208.
- CLIFFORD, H.T.** 1996. Etymological dictionary of grasses, Version 1.0 (CD-ROM). Expert Center for Taxonomic Identification, Amsterdam, Netherlands.
- CLIFFORD, H.T., R.J.F. HENDERSON,** and **J.G. CONRAN.** 1998. Hemerocallidaceae. In: K. Kubitzki, H. Huber, P.J., Rudall, P.S. Stevens, and T. Stützel, eds. *The families and genera of vascular plants, Vol. IV. Flowering plants.* Monocotyledons: Alismatanae and Commelinanae (except Gramineae). Pp. 245–253. Springer-Verlag, Berlin, Germany.
- COBLENTZ, B.E.** 1990. Exotic organisms: A dilemma for conservation biology. *Conservation Biol.* 4:261–265.
- COCHRANE, T.S.** 2002a. *Carex* section *Heleoglochin*. In: *Flora of North America* Editorial Committee, eds. *Fl. North Amer.* 23:278–281. Oxford Univ. Press, New York and Oxford.
- COCHRANE, T.S.** 2002b. *Carex* section *Leptocephalae*. In: *Flora of North America* Editorial Committee, eds. *Fl. North Amer.* 23:565–566. Oxford Univ. Press, New York and Oxford.
- COCHRANE, T.S.** and **H.H. ILLIS.** 2000. Atlas of the Wisconsin prairie and savannah flora. Wisconsin Dept. Nat. Resources Tech. Bull. No. 191.
- COCHRANE, T.S.** and **R.F.C. NACZI.** 2002. *Carex* section *Granulares*. In: *Flora of North America* Editorial Committee, eds. *Fl. North Amer.* 23:440–442. Oxford Univ. Press, New York and Oxford.
- COCUCCI, A.A.** and **S. VOGEL.** 2001. Oil-producing flowers of *Sisyrinchium* species (Iridaceae) and their pollinators in southern South America. *Flora* 196:26–46.
- COFFEY, C.R.** and **R.L. STEVENS.** 2004. Grasses of southern Oklahoma and north Texas: A pictorial guide. Samuel Roberts Nobel Foundation, Ardmore, OK.
- COFFMAN, F.A.** 1977. Oat history, identification and classification. U.S.D.A. Tech. Bull. 1516:1–356.
- COKER, W.C.** 1944. The woody smilaxes of the United States. *J. Elisha Mitchell Sci. Soc.* 60:27–69.
- COLE, E.W.** 1946. La Salle in Texas. *SouthW. Hist. Quart.* 49:472–500.
- COLLESS, D.H.** 1977. A cornucopia of categories. *Syst. Zool.* 26:349–352.
- COLLIER, G.L.** 1964. The evolving East Texas woodland. Ph.D. dissertation, Univ. of Nebraska, Lincoln.
- COLLINS, A.B., J.E. VARNUM,** and **M. BROWN-MARSDEN.** 2005. Soil and ecological features of *Hexalectris* (Orchidaceae) sites. *Sida* 21:1879–1891.
- COLLINS, E.W., D.K. HOBDAI,** and **C.W. DREITLER.** 1980. Quaternary faulting in East Texas. *Geol. Circular* 80-1. Bureau of Economic Geology, Univ. of Texas, Austin.
- COLLINS, O.B., F.E. SMEINS,** and **D.H. RISKIND.** 1975. Plant communities of the Blackland Prairie of Texas. In: M.K. Wali, ed. *Prairie: A multiple view*. Univ. of North Dakota Press, Grand Forks.
- COLLINS, S.L.** and **D.J. GIBSON.** 1990. Effects of fire on community structure in tallgrass and mixed-grass prairie. In: S.L. Collins and L.L. Wallace, eds. *Fire in North American tallgrass prairies*. Pp. 81–98. Univ. of Oklahoma Press, Norman.
- COLLINS, S.L.** and **L.L. WALLACE,** eds. 1990. *Fire in North American tallgrass prairies*. Univ. of Oklahoma Press, Norman.
- COLUMBUS, J.T.** 1999a. An expanded circumscription of *Bouteloua* (Gramineae: Chloridoideae): New combinations and names. *Aliso* 18:61–65.

- COLUMBUS, J.T.** 1999b. Morphology and leaf blade anatomy suggest a close relationship between *Bouteloua aristoides* and *B. (Chondrosium) eriopoda* (Gramineae: Chloridoideae). *Syst. Bot.* 23:467–478.
- COLUMBUS, J.T., M.S. KINNEY, R. PANT, and M.E. SIQUEIROS DELGADO.** 1998. Cladistic parsimony analysis of internal transcribed spacer region (nrDNA) sequences of *Bouteloua* and relatives (Gramineae: Chloridoideae). *Aliso* 17:99–130.
- COLUMBUS, J.T., M.S. KINNEY, M.E. SIQUEIROS DELGADO, and J.M. PORTER.** 2000. Phylogenetics of *Bouteloua* and relatives (Gramineae: Chlorioideae): Cladistic parsimony analysis of internal transcribed spacer (nrDNA) and *trnL-F* (cpDNA) sequences. In: S.W.L. Jacobs and J. Everett, eds. 2000. Grasses: Systematics and evolution. Pp. 189–194. CSIRO Publishing, Collingwood, Victoria, Australia.
- CONDON, M. and M.D. WHALEN.** 1983. A plea for collection and preservation of herbivore and pathogen damaged plant materials. *Taxon* 32:105–107.
- CONNOR, H.E. and E. EDGAR.** 1974. Names and types in *Cortaderia* Stapf (Gramineae). *Taxon* 23:595–605.
- CONRAN, J.G.** 1989. Cladistic analysis of some net-veined Liliiflorae. *Pl. Syst. Evol.* 168:123–141.
- CONRAN, J.G.** 1998. Anthericaceae. In: K. Kubitzki, H. Huber, P.J. Rudall, P.S. Stevens, and T. Stützel, eds. The families and genera of vascular plants, Vol. III. Flowering plants. Monocotyledons: Liliaceae (except Orchidaceae). Pp. 114–121. Springer-Verlag, Berlin, Germany.
- CONRAN, J.G. and M.N. TAMURA.** 1998. Convallariaceae. In: K. Kubitzki, H. Huber, P.J. Rudall, P.S. Stevens, and T. Stützel, eds. The families and genera of vascular plants, Vol. III. Flowering plants. Monocotyledons: Liliaceae (except Orchidaceae). Pp. 369–380. Springer-Verlag, Berlin, Germany.
- CONSERVATION FUND.** 2004. News release: Conservation and forestry groups form investment partnership to acquire and conserve 33,000 acres of working forest benefiting region's economy and environment. <http://www.conservationfund.org/?article=2765&back=true>. Accessed Jan 2004.
- COOK, C.** 2001. Howard Peacock and the Big Thicket. Texas Co-op Power. March 2001:6–11.
- COOK, C.D.K.** 1998a. Hydrocharitaceae. In: K. Kubitzki, H. Huber, P.J. Rudall, P.S. Stevens, and T. Stützel, eds. The families and genera of vascular plants, Vol. IV. Flowering plants. Monocotyledons: Alismatanae and Commelinanae (except Gramineae). Pp. 234–248. Springer-Verlag, Berlin, Germany.
- COOK, C.D.K.** 1998b. Pontederiaceae. In: K. Kubitzki, H. Huber, P.J. Rudall, P.S. Stevens, and T. Stützel, eds. The families and genera of vascular plants, Vol. IV. Flowering plants. Monocotyledons: Alismatanae and Commelinanae (except Gramineae). Pp. 395–403. Springer-Verlag, Berlin, Germany.
- COOK, C.D.K. and R. LÜÖND.** 1982. A revision of the genus *Hydrilla* (Hydrocharitaceae). *Aquatic Bot.* 13:485–504.
- COOK, C.D.K. and M.S. NICHOLLS.** 1986. A monographic study of the genus *Sparganium* (Sparganiaceae). Part 1. Subgenus *Xanthosparganium* Holmberg. *Bot. Helv.* 96:213–267.
- COOK, C.D.K. and M.S. NICHOLLS.** 1987. A monographic study of the genus *Sparganium* (Sparganiaceae). Part 2. Subgenus *Sparganium*. *Bot. Helv.* 97:1–44.
- COOK, C.D.K., J.-J. SYMOENS, and K. URMI-KÖNIG.** 1984. A revision of the genus *Ottelia* (Hydrocharitaceae). 1. Generic considerations. *Aquatic Bot.* 18:263–274.
- COOK, C.D.K. and K. URMI-KÖNIG.** 1983. A revision of the genus *Limnobium* including *Hydromyteria* (Hydrocharitaceae). *Aquatic Bot.* 17:1–27.
- COOK, C.D.K. and K. URMI-KÖNIG.** 1984. A revision of the genus *Egeria* (Hydrocharitaceae). *Aquatic Bot.* 19:73–96.
- COOK, E.R., J. GLITZENSTEIN, and P.A. HARCOTBE.** 1996. Tree-ring studies in the Big Thicket region of East Texas. Big Thicket Science Conference 1996 Abstracts, pp. 23.
- COOK, S. (STAN).** Personal communication. Team Leader, Conservation Forest Program. Temple-Inland Corporation, Diboll, TX.
- COOKE, P. and S. COOKE.** 1995. Natural wonders of Texas: A guide to parks, preserves & wild places. Country Roads Press, Castine, ME.
- COOMBES, A.J.** 1985. Dictionary of plant names. Timber Press, Portland, OR.
- COONEY-SOVETTS, C. and R. SATTLER.** 1986. Phylloclade development in the Asparagaceae: An example of homoeosis. *Bot. J. Linn. Soc.* 94:327–371.
- COOPER-DRIVER, G.** 1976. Chemotaxonomy and phytoecological ecology of bracken. *Bot. J. Linn. Soc.* 73:35–46.
- COOPER-DRIVER, G.** 1977. Chemical evidence for separating the Psilotaceae from the Filicales. *Science* 198:1260–1262.
- COOPER-DRIVER, G.** 1990. Defense strategies in bracken, *Pteridium aquilinum* (L.) Kuhn. *Ann. Missouri Bot. Gard.* 77:281–286.
- CORBET, S.A., H. CHAPMAN, and N. SAVILLE.** 1988. Vibratory pollen collection and flower form: Bumblebees on *Actinidia*, *Symphytum*, *Borago*, and *Polygonatum*. *Funct. Ecol.* 2:146–156.
- CORCORAN, SISTER M.L.** 1941. A revision of the subgenus *Pycneus* in North and South America. *Catholic Univ. Amer., Biol. Ser.* 37:1–68.
- CORE, E.L.** 1936. The American species of *Scleria*. *Brittonia* 2:1–105.
- CORE, E.L.** 1966. Cyperaceae: *Scleria*. In: C.L. Lundell, ed. *Flora of Texas* 1:383–391. Texas Research Foundation, Renner.
- CORRELL, D.S.** 1937. The orchids of North Carolina. *J. Elisha Mitchell Sci. Soc.* 53:139–173.
- CORRELL, D.S.** 1944. Orchidaceae. *Flora of Texas*, Vol. III, part III. Texas Research Foundation. Renner, TX.
- CORRELL, D.S.** 1947. A new *Spiranthes* from Texas. *Amer. Orchid Soc. Bull.* 16:400–401.

- CORRELL, D.S.** 1949. A preliminary survey of the distribution of Texas Pteridophyta. *Wrightia* 1:247–278.
- CORRELL, D.S.** 1950. Native orchids of North America north of Mexico. *Chronica Botanica*, Waltham, MA.
- CORRELL, D.S.** 1956. Ferns and fern allies of Texas. Texas Research Foundation, Renner.
- CORRELL, D.S.** 1960. *Psilotum* in Texas. *Wrightia* 2:163–165.
- CORRELL, D.S.** 1961. Orchidaceae. In: C.L. Lundell, ed. *Flora of Texas* 3:151–196. Texas Research Foundation, Renner. (Originally published as a separate fascicle in 1944).
- CORRELL, D.S.** 1966a. Pteridophyta. In: C.L. Lundell, ed. *Flora of Texas* 1:3–121. Texas Research Foundation, Renner.
- CORRELL, D.S.** 1966b. Gymnospermae. In: C.L. Lundell, ed. *Flora of Texas* 1:322–368. Texas Research Foundation, Renner.
- CORRELL, D.S.** 1968. Some additions to the flora of Texas—IV. *Madroño* 19:187–192.
- CORRELL, D.S.** 1972a. Manual of the vascular plants of Texas 1. Additions and corrections. *Amer. Midl. Naturalist* 88:490–496.
- CORRELL, D.S.** 1972b. The soils and vegetation of a relict area of Blackland Prairie. Part II: An investigation of the vegetational composition of the Stults Meadow. *Renner Res. Rep.* 1:147–165. Texas Research Foundation, Renner.
- CORRELL, D.S.** and **H.B. CORRELL.** 1972. Aquatic and wetland plants of southwestern United States. U.S. Environmental Protection Agency. U.S. Government Printing Office, Washington, D.C.
- CORRELL, D.S.** and **H.B. CORRELL.** 2002. Aquatic and wetland plants of southwestern United States. U.S. Environmental Protection Agency. The Blackburn Press, Caldwell, NJ.
- CORRELL, D.S.** and **M.C. JOHNSTON.** 1970. Manual of the vascular plants of Texas. Texas Research Foundation, Renner.
- CORY, V.L.** 1940. Six thistles recently introduced into Texas. *Madroño* 5:200–202.
- CORY, V.L.** 1948. Curly mesquite grass in Texas and northern Mexico. *Wrightia* 1:214–217.
- CORY, V.L.** 1949. The disappearance of plant species from the range in Texas. *Field & Lab.* 17:99–115.
- CORY, V.L.** 1950a. A new yellow-flowered rain lily in Texas. *Field & Lab.* 18:43–46.
- CORY, V.L.** 1950b. Additional records of plants introduced into Texas. *Field & Lab.* 18:89–92.
- CORY, V.L.** and **H.B. PARKS.** 1937. Catalogue of the flora of the state of Texas. *Texas Agric. Exp. Sta. Bull.* No. 550.
- COSTANZA, S.H., J.M.J. DE WET,** and **J.R. HARLAN.** 1980. Literature review and numerical taxonomy of *Eragrostis tef* (T'ef). *Econ. Bot.* 33:413–424.
- COSTAS LIPPMANN, M.** 1977. More on the weedy "pampas grass" in California. *Fremontia* 4(4):25–27.
- COTTON, R.** and **C.A. STACE.** 1977. Morphological and anatomical variation of *Vulpia* (Gramineae). *Bot. Not.* 130:173–187.
- COUGHENOUR, M.B.** 1985. Graminoid response to grazing by large herbivores: Adaptations, exaptations, and interacting processes. *Ann. Missouri Bot. Gard.* 72:852–863.
- COURTENAY, J.H.** (Chairman of History Committee). 1984. Highlights of Texas forestry. Texas Soc. of American Foresters, Lufkin, TX.
- COVAS, G.** 1949. Taxonomic observations on the North American species of *Hordeum*. *Madroño* 10:1–21.
- COVILLE, F.V.** 1890. Revision of the United States species of the genus *Fuirena*. *Bull. Torrey Bot. Club* 17:1–8.
- COWAN, B.D.** 1976. The menace of pampas grass. *Fremontia* 4(2):14–16.
- COX, C. B.** and **P.D. MOORE.** 1993. Biogeography: An ecological and evolutionary approach, 5th ed. Blackwell Scientific Publications, Oxford, England, U.K.
- COX, G.W.** 1999. Alien species in North America and Hawaii: Impacts on natural ecosystems. Island Press, Washington, D.C.
- COX, G.W.** and **HUNT, J.** 1990. Form of mima mounds in relation to occupancy by pocket gophers. *J. Mammalogy* 71:90.
- COX, P.** 2002. Ralph W. Yarborough: The people's senator. Univ. of Texas Press, Austin.
- COX, P.A.** 1985. Noodles on the tide: Why is water-borne pollen so long and stringy? *Nat. Hist.* 94:36–41.
- COX, P.A.** 1988. Hydrophilous pollination. *Ann. Rev. Ecol. Syst.* 19:261–279.
- COX, P.A.** and **R.B. KNOX.** 1989. Two-dimensional pollination in hydrophilous plants: Convergent evolution in the genera *Halodule* (Cymodoceaceae), *Halophila* (Hydrocharitaceae), *Ruppia* (Ruppiaceae), and *Lepilaena* (Zannichelliaceae). *Amer. J. Bot.* 76:164–175.
- COX, P.W.** and **P. LESLIE.** 1991. Texas trees. Corona Publishing Co., San Antonio, TX.
- COZINE, J.** 1993. Defining the Big Thicket: Prelude to preservation. *East Texas Hist. Assoc.* 32:57–71.
- COZINE, J.** 2004. Saving the Big Thicket: From exploration to preservation, 1685–2003. Univ. North Texas Press, Denton [published after completion of the Big Thicket section of this volume].
- CRAGG, G.M., M.R. BOYD, M.R. GREVER,** and **S.A. SCHEPARTZ.** 1995. Pharmaceutical prospecting and the potential for pharmaceutical crops, natural product drug discovery and development at the United States National Cancer Institute. *Ann. Missouri Bot. Gard.* 82:47–53.
- CRANE, P.R.** and **P. KENRICK.** 1997. Problems in cladistic classification: Higher-level relationships in land plants. *Aliso* 15:87–104.
- CRANFILL, R.** 1981. Bog clubmosses (*Lycopodiella*) in Kentucky. *Amer. Fern J.* 71:97–100.
- CRANFILL, R.B.** 1993a. Dennstaedtiaceae. In: *Flora of North America* Editorial Committee, eds. *Fl. North Amer.* 2:198–199. Oxford Univ. Press, New York and Oxford.
- CRANFILL, R.B.** 1993b. Blechnaceae. In: *Flora of North*



- America Editorial Committee, eds. *Fl. North Amer.* 2:223–227. Oxford Univ. Press, New York and Oxford.
- CRAWFORD, D.J.** and **E. LANDOLT**. 1993. Allozyme studies in *Spirodela* (Lemnaceae): Variation among conspecific clones and divergence among the species. *Syst. Bot.* 18:389–394.
- CRAWFORD, D.J.** and **E. LANDOLT**. 1995. Allozyme divergence among species of *Wolffia* (Lemnaceae). *Pl. Syst. Evol.* 197:59–69.
- CRAWFORD, D.J.**, **E. LANDOLT**, and **D.H. LES**. 1996. An allozyme study of two sibling species of *Lemna* (Lemnaceae) with comments on their morphology, ecology and distribution. *Bull. Torrey Bot. Club* 123:1–6.
- CRAWFORD, D.J.**, **E. LANDOLT**, **D.H. LES**, and **R.T. KIMBALL**. 2001. Allozyme studies in Lemnaceae: Variation and relationships in *Lemna* sections *Alatae* and *Biformes*. *Taxon* 50:987–999.
- CRAWFORD, D.J.**, **E. LANDOLT**, **D.H. LES**, and **E. TEPE**. 1997. Allozyme variation and the taxonomy of *Wolffiella*. *Aquatic Bot.* 58:43–54.
- CRAYN, D.M.**, **R.G. TERRY**, **J.A. SMITH**, and **K. WINTER**. 2000. Molecular systematic investigations in Pitcairnioideae (Bromeliaceae) as a basis for understanding the evolution of crassulacean acid metabolism (CAM). In: K.L. Wilson and D.A. Morrison, eds. *Monocots: Systematics and evolution*. Pp. 569–579. CSIRO Publishing, Collingwood, Victoria, Australia.
- CRESPO, M.B.M.**, **D. LLEDÓ**, **M.F. FAY**, and **M.W. CHASE**. 1996. Molecular phylogeny of *Leucopodium* based on ITS sequences. *Amer. J. Bot.* 6 (Suppl.):149.
- CRIBB, P.J.** 1997. The genus *Cypripedium*. Timber Press, Portland, OR.
- CRIBB, P.J.** 1999. Orchidaceae [Family description]. In: A.M. Pridgeon, P.J. Cribb, M.W. Chase, and F.N. Rasmussen. *Genera Orchidacearum*, Vol. 1: General Introduction, Apostasioideae, Cypripedioideae. P. 91. Oxford Univ. Press, New York and Oxford.
- CRINS, W.J.** 1990. Phylogenetic considerations below the sectional level in *Carex*. *Canad. J. Bot.* 68:1433–1440.
- CRINS, W.J.** 1991. The genera of Paniceae (Gramineae: Panicoideae) in the southeastern United States. *J. Arnold Arbor. Supp. Ser.* 1:171–312.
- CRINS, W.J.** (ined.). *Alopecurus*. In: M.E. Barkworth, K.M. Capels, S. Long, and M.B. Piep, eds. *Fl. North Amer.* 24. Oxford Univ. Press, New York and Oxford.
- CRINS, W.J.**, **R.F.C. NACZI**, **A.A. REZNICEK**, and **B.A. FORD**. 2002. *Carex* section *Phyllostachyae*. In: *Flora of North America* Editorial Committee, eds. *Fl. North Amer.* 23:558–563. Oxford Univ. Press, New York and Oxford.
- CRINS, W.J.** and **J.H. RETTIG**. 2002. *Carex* section *Acrocystis*. In: *Flora of North America* Editorial Committee, eds. *Fl. North Amer.* 23:532–545. Oxford Univ. Press, New York and Oxford.
- CROAT, T.B. (TOM)**. Personal communication. Expert in systematics, floristics and ecology of Araceae. Missouri Botanical Garden, St. Louis.
- CROAT, T.B.** 1988 [1990]. The ecology and life forms of Araceae. *Aroideana* 11:4–56.
- CROAT, T.B.** 1994. The use of new World Araceae as drug plants. *J. Jap. Bot.* 69:185–203.
- CROAT, T.B.** 1998. History and current status of systematic research with Araceae. *Aroideana* 21:26–145.
- CRONIN, W.** 1983. Changes in the land: Indians, colonists and the ecology of New England. Hill and Wang, New York.
- CRONK, Q.C.B.** and **J.L. FULLER**. 1995. *Plant invaders: The threat to natural ecosystems*. Chapman and Hall, New York.
- CRONQUIST, A.** 1981. An integrated system of classification of flowering plants. Columbia Univ. Press, New York.
- CRONQUIST, A.** 1987. A botanical critique of cladism. *Bot. Rev. (Lancaster)* 53:1–52.
- CRONQUIST, A.** 1988. The evolution and classification of flowering plants, 2nd ed. New York Bot. Garden, Bronx.
- CRONQUIST, A.** 1993. A commentary on the general system of classification of flowering plants. In: *Flora of North America* Editorial Committee, eds. *Fl. North Amer.* 1:272–293. Oxford Univ. Press, New York and Oxford.
- CROOKS, P.** and **C.L. KUCERA**. 1973. *Tridens* × *oklahomensis* (*T. flavus* × *T. strictus*), an interspecific sterile hybrid in the Eragrostideae (Gramineae). *Amer. J. Bot.* 60:262–267.
- CROSSO, O.** 1975. Las especies unifloras del género *Nothoscordum* Kunth y el género *Ipheion* Rafinesque de la tribu Allieae (Liliaceae). *Darwiniana* 19:335–344.
- CROSS, J.** 1996. Structure and function of upland and mesic forest stands at Caddo Lake State Park, Texas. M.S. thesis, Texas Christian Univ., Fort Worth.
- CROSSWHITE, F.S.** 1980. Dry country plants of the South Texas Plains. *Desert Pl.* 2:141–179.
- CROSSWHITE, F.S.** 1982. Corn (*Zea mays*) in relation to its wild relatives. *Desert Pl.* 3:193–201.
- CROSSWHITE, F.S.** and **C.D. CROSSWHITE**. 1997. Muhly grasses and the Muhlenberg family, with notes on the Pietist movement and Pietistic ecology. *Desert Pl.* 13:3–13.
- CROSTHWAITE, J.A. (ANDREW)**. Personal communication. Nature photographer and dentist, Sherman, TX; instructor at Austin College of Tropical Natural History classes in Central America, South America, and Africa.
- CROSTHWAITE, S. (SALLY)**, 1916–2000. Personal communication. Botanist trained at Vanderbilt and Columbia, plant collector in North Central TX, and former instructor at Austin College, Sherman, TX.
- CROW, G.E.** and **C.B. HELLQUIST**. 2000a. Aquatic and wetland plants of northeastern North America. Vol. 1. Pteridophytes, gymnosperms, and angiosperms: Dicotyledons. Univ. of Wisconsin Press, Madison.
- CROW, G.E.** and **C.B. HELLQUIST**. 2000b. Aquatic and wetland plants of northeastern North America. Vol. 2.

- Angiosperms: Monocotyledons, Univ. of Wisconsin Press, Madison.
- CROXDALE, J.G.** 1978. *Salvinia* leaves. I. Origin and early morphogenesis of floating and submerged leaves. *Canad. J. Bot.* 56:1982–1991.
- CROXDALE, J.G.** 1979. *Salvinia* leaves. II. Morphogenesis of the floating leaf. *Canad. J. Bot.* 57:1951–1959.
- CROXDALE, J.G.** 1981. *Salvinia* leaves. III. Morphogenesis of the submerged leaf. *Canad. J. Bot.* 59:2065–2072.
- CRUDEN, R.W.** 1981. New *Echeandia* (Liliaceae) from Mexico. *Sida* 9:139–146.
- CRUDEN, R.W.** 1991. A revision of *Isidrogalvia* (Liliaceae): Recognition for Ruíz and Pavón's genus. *Syst. Bot.* 16:270–282.
- CRUDEN, R.W.** 1994. 3. *Echeandia* Ortega. In: G. Davidse, M. Sousa S., and A.O. Charter, eds. *Flora Mesoamericana*, Vol. 6, Alismataceae á Cyperaceae. Pp. 27–30. Instituto de Biología, Universidad Nacional Autónoma de México, México, D.F.
- CRUDEN, R.W.** 1999. A new subgenus and fifteen new species of *Echeandia* (Anthericaceae) from Mexico and the United States. *Novon* 9:325–338.
- CRUDEN, R.W.** 2002. *Echeandia*. In: *Flora of North America* Editorial Committee, eds. *Fl. North Amer.* 26:215–216. Oxford Univ. Press, New York and Oxford.
- CRUDEN, R.W.** and **R. McVAUGH.** 1989. *Echeandia*. *Flora Novo-Galiciana* 15:178–197. Univ. of Michigan Herbarium, Ann Arbor.
- CRUIKSHANK, J.W.** and **I.F. ELDRIDGE.** 1939. Forest resources of southeastern Texas. *Southern Forest Exp. Sta. U.S.D.A. Misc. Pub. No. 326*. U.S. Government Printing Office, Washington, D.C.
- CRUZAN, M.B., M.L. ARNOLD., S.E. CARNEY,** and **K.R. WOLLENBERG.** 1993. CpDNA inheritance in interspecific crosses and evolutionary inference in Louisiana irises. *Amer. J. Bot.* 80:344–350.
- CULLEN, J.,** ed. 1992. *The orchid book: A guide to the identification of cultivated orchid species*. Cambridge Univ. Press, Cambridge, England, U.K.
- CULWELL, D.E.** 1994. Large population of *Pilularia americana* in Arkansas. *Amer. Fern J.* 84:133–134.
- CURRAH, R.S.** 1991. Taxonomic and developmental aspects of the fungal endophytes of terrestrial orchid mycorrhizae. *Lindleyana* 6:211–213.
- CUTLER, H.C.** 1939. Monograph of the North American species of the genus *Ephedra*. *Ann. Missouri Bot. Gard.* 26:373–428.
- CUTLER, H.C.** and **E. ANDERSON.** 1941. A preliminary survey of the genus *Tripsacum*. *Ann. Missouri Bot. Gard.* 28:249–269.
- DABBS, D.L.** 1971. A study of *Scirpus acutus* and *Scirpus validus* in the Saskatchewan River delta. *Canad. J. Bot.* 49:143–153.
- DAELER, C.C.** 2003. Performance comparisons of co-occurring native and alien invasive plants: Implications for conservation and restoration. *Ann. Rev. Ecol. Syst.* 34:183–211.
- DAHLGREN, R.M.T., H.T. CLIFFORD,** and **P.F. YEO.** 1985. *The families of the monocotyledons*. Springer-Verlag, Berlin, Germany.
- DAHMER, F.** 1995. *Caddo was ...: A short history of Caddo Lake*. Univ. of Texas Press, Austin.
- DALLAS PETROLEUM GEOLOGISTS.** 1941. *Geology of Dallas County Texas*. Field & Lab. 10:1–134.
- DALLIMORE, W.** and **A.B. JACKSON.** 1931. *A handbook of Coniferae including Ginkgoaceae*. Edward Arnold & Co., London, England, U.K.
- DANIEL, T.F.** (ined.). *Sphenopholis*. In: M.E. Barkworth, K.M. Capels, S. Long, and M.B. Piep, eds. *Fl. North Amer.* 24. Oxford Univ. Press, New York and Oxford.
- DANIELS, J.** and **B.T. ROACH.** 1987. Taxonomy and evolution. In: D.J. Heinz, ed. *Sugarcane improvement through breeding*. Pp. 7–84. Elsevier, Amsterdam, Netherlands.
- DARBYSHIRE, S.J.** 2003. *Danthonia*. In: M.E. Barkworth, K.M. Capels, S. Long, and M.B. Piep, eds. *Fl. North Amer.* 25:301–306. Oxford Univ. Press, New York and Oxford.
- DARBYSHIRE, S.J.** (ined.). *Schedonorus*. In: M.E. Barkworth, K.M. Capels, S. Long, and M.B. Piep, eds. *Fl. North Amer.* 24. Oxford Univ. Press, New York and Oxford.
- DARBYSHIRE, S.J.** and **J. CAYOUILLE.** 1989. The biology of Canadian weeds. 92. *Danthonia spicata* (L.) Beauv. in Roem. & Schult. *Canad. J. Plant Sci.* 69:1217–1233.
- DARBYSHIRE, S.J.** and **J. CAYOUILLE.** 1995. Identification of the species in the *Panicum capillare* complex (Poaceae) from eastern Canada and adjacent New York State. *Canad. J. Bot.* 73:333–348.
- DARBYSHIRE, S.J.** and **L.E. PAVLICK.** (ined.). *Festuca*. In: M.E. Barkworth, K.M. Capels, S. Long, and M.B. Piep, eds. *Fl. North Amer.* 24. Oxford Univ. Press, New York and Oxford.
- DARBYSHIRE, S.J.** and **S.I. WARWICK.** 1992. Phylogeny of North American *Festuca* (Poaceae) and related genera using chloroplast DNA restriction site variation. *Canad. J. Bot.* 70:2415–2429.
- DARBYSHIRE, S.J.** 1993. Realignment of *Festuca* subgenus *Schedonorus* with the genus *Lolium* (Poaceae). *Novon* 3:239–243.
- DAUBENMIRE, R.F.** 1974. *Plants and environment: A textbook of plant autecology*. John Wiley & Sons, New York.
- DAVEY, J.C.** and **W.D. CLAYTON.** 1978. Some multiple discriminant function studies on *Oplismenus* (Gramineae). *Kew Bull.* 33:147–157.
- DAVIDSE, G.** 1987a. Fruit dispersal in the Poaceae. In: T.R. Soderstrom, K.W. Hilu, C.S. Campbell, and M.E. Barkworth, eds. *Grass systematics and evolution*. Pp. 143–155. Smithsonian Institution Press, Washington, D.C.
- DAVIDSE, G.** 1987b. Four new species of *Axonopus* (Poaceae: Paniceae) from tropical America. *Ann. Missouri Bot. Gard.* 74:416–423.
- DAVIDSE, G.** 1994. 83. *Eragrostis* Wolf. In: G. Davidse, M.

- Sousa S., and A.O. Chater, eds. Flora Mesoamericana. Vol. 6. Alismataceae a Cyperaceae. Pp. 263–272. Universidad Nacional Autónoma de México, México, D.F.
- DAVIES, D.** 1992. Alliums: The ornamental onions. Timber Press, Portland, OR.
- DAVIES, R.S.** 1980. Introgression between *Elymus canadensis* L. and *E. virginicus* L. (Triticeae, Poaceae) in south central United States. Ph.D. dissertation, Texas A&M Univ., College Station.
- DÁVILA, P.** 1988. Systematic revision of the genus *Sorghastrum* (Poaceae: Andropogoneae). Ph.D. dissertation, Iowa State Univ., Ames.
- DÁVILA, P.** 1991. Consideraciones filogenéticas y biogeográficas preliminares del género *Sorghastrum* (Poaceae: Andropogoneae). Acta Bot. Méx. 14:59–73.
- DÁVILA, P.** 1994. *Trachypogon* Nees. In: G. Davidse, M. Sousa S., and A. Chater, eds. Flora Mesoamericana, Vol. 6, Alismataceae a Cyperaceae. Pp. 380–381. Universidad Nacional Autónoma de México, México, D.F.
- DÁVILA ARANDA, P.D.** and **S.L. HATCH.** 2003. *Sorghastrum*. In: M.E. Barkworth, K.M. Capels, S. Long, and M.B. Piep, eds. Fl. North Amer. 25:630–632. Oxford Univ. Press, New York and Oxford.
- DAVIS, A.P.** 1999. The genus *Galanthus*. Timber Press, Portland, OR.
- DAVIS, A.S., J. SNOWDEN,** and **G. STANFORD.** 1995. Switchgrass, *Panicum virgatum* L.: Are there two varieties? An enquiry from the Native Prairies Association of Texas. In: Native Plant Soc. of Texas. The tallgrass prairies and its many ecosystems. Pp. 88–92. 1995 Symposium Proc., Waco, TX.
- DAVIS, J.I.** 1995. A phylogenetic structure for the monocotyledons, as inferred from chloroplast DNA restriction site variation, and a comparison of measures of clade support. Syst. Bot. 20:503–527.
- DAVIS, J.I. ET AL.** (multiple authors). 2004. A phylogeny of the monocots, as inferred from *rbcl* and *atpA* sequence variation, and a comparison of methods for calculating jackknife and bootstrap values. Syst. Bot. 29:467–510.
- DAVIS, M.** 2004. Showdown at Caddo Lake. National Wildlife 42:37–42.
- DAVIS, M.A.** 1987. The role of flower visitors in the explosive pollination of *Thalia geniculata* (Marantaceae), a Costa Rican marsh plant. Bull. Torrey Bot. Club 114:134–138.
- DAVIS, M.A.** and **K. THOMPSON.** 2000. Eight ways to be a colonizer; two ways to be an invader: A proposed nomenclature scheme for invasion ecology. Bull. Ecol. Soc. Amer. 81:226–230.
- DAVIS, M.B.** 1983. Quaternary history of deciduous forests of eastern North America and Europe. Ann. Missouri Bot. Gard. 70:550–563.
- DAVIS, P.H.** and **J. CULLEN.** 1979. The identification of flowering plant families including a key to those native and cultivated in north temperate regions, 2nd ed. Cambridge Univ. Press, Cambridge, England, U.K.
- DAVIS, P.H.** and **D.C. STUART.** 1980. *Muscari*. In: T.G. Tutin, V.H. Heywood, N.A. Burges, D.M. Moore, D.H. Valentine, S.M. Walters, and D.A. Webb, eds. Flora Europaea 5:46–49. Cambridge Univ. Press, Cambridge, England, U.K.
- DAVIS, R.W.** 1986. The pollination biology of *Cypripedium acaule* (Orchidaceae). Rhodora 88:445–450.
- DAVIS, T.D.** 1997. Benny J. Simpson. Sida 17:855–860.
- DAVIS, W.B.** and **D.J. SCHMIDLY.** 1994. The mammals of Texas. Texas Parks and Wildlife Dept., Nongame and Urban Program, Austin.
- DAVIS, W.B.** and **D.J. SCHMIDLY.** 1997. The mammals of Texas: Online edition. <http://www.nsr.ttu.edu/tmot1/>. Accessed Nov 2002.
- DE BRAY, L.** 2001. The art of botanical illustration. Wellfleet Press, Secaucus, NJ.
- DEBRECZY Z.** and **I. RÁCZ.** 1998. El Arbol del Tule: The ancient giant of Oaxaca. Arnoldia 57:2–11.
- DE CÓRDOBA, J.** 1858. Texas: Her resources and her public men. Reprinted in 1969 from the J.B. Lippincot & Co. edition by Texian Press, Waco, TX.
- DE ESPARZA, R.R.** and **J. MAZE.** 1997. A taxonomic study of the grass genus *Glyceria* (mannagrass) in British Columbia. Canad. Field-Naturalist 111:194–199.
- DE GROOT, P.** and **J.J. TURGEON.** 1998. Insect-pine interactions. In: D.M. Richardson, ed. Ecology and biogeography of *Pinus*. Pp. 354–380. Cambridge Univ. Press, Cambridge, England, U.K.
- DEHNISCH, M.S.** 1988. A comparison of five ordination methods using the vegetative communities of the Winn and Catahoula ranger districts of the Kisatchie National forest. M.S. thesis, Stephen F. Austin State Univ. Nacogdoches, TX.
- DELAHOUSSEY, J.A.** and **J.W. THIERET.** 1967. *Cyperus* subgenus *Kyllinga* (Cyperaceae) in the continental United States. Sida 3:128–136.
- DE LA SOTA, E.R.** 1973. On the classification and phylogeny of the Polypodiaceae. In: A.C. Jermy, J.A. Crabbe, and B.A. Thomas, eds. The phylogeny and classification of the ferns. Bot. J. Linn. Soc., Suppl. 1:229–244.
- DELCOURT, H.R.** 1976. Presettlement vegetation of the north of the Red River Land District, Louisiana. Castanea 41:122–139.
- DELCOURT, H.R.** and **P.A. DELCOURT.** 1977. Presettlement magnolia-beech climax of the Gulf Coastal Plain: Qualitative evidence from the Apalachicola River Bluffs, north central Florida. Ecology 58:1085–1093.
- DELCOURT, H.R.** and **P.A. DELCOURT.** 2000. Eastern deciduous forests. In: M.G. Barbour and W.D. Billings, eds. North American terrestrial vegetation, 2nd ed. Pp. 357–395. Cambridge Univ. Press, New York.
- DELCOURT, P.A.** and **H.R. DELCOURT.** 1985. Quaternary palynology and the vegetational history of the southeastern United States. In: V.M. Bryant, Jr. and R.G. Holloway, eds. Pollen records of late-Quaternary North American sediments. Pp. 1–37. Amer. Assoc. of Stratigraphic Palynologists Foundation, Dallas, TX.
- DELCOURT, P.A.** and **H.R. DELCOURT.** 1993. Paleoclimates,

- paleovegetation, and paleofloras during the late Quaternary. In: Flora of North America Editorial Committee, eds. *Fl. North Amer.* 1:71–94. Oxford Univ. Press, New York and Oxford.
- DELISLE, D.G.** 1963. Taxonomy and distribution of the genus *Cenchrus*. *Iowa State J. Sci.* 37:259–351.
- DELUCA, K.** 2002. Judge set to issue ruling to allow hearing on Caddo. <http://www.marshallnews-sessenger.com/news/newsfd/auto/feed/news/2002/10/23/1035430756.21102.4867.0824.html>. Accessed Nov 2002.
- DEMARS, B.G.** 1995. *Ornithogalum umbellatum* L. (Liliaceae), an invasive perennial in the Wright State University woods (Greene County, Ohio). *Michigan Bot.* 33:117–124.
- DE MORSE, C.** 1853. Letter from McKinney. The Clarksville [Texas] Standard, 14 May. According to Weniger (1996), this article, which was originally signed merely as C De M, was written by C. De Morse.
- DEN HARTOG, C.** 1975. Thoughts about the taxonomical relationships within the Lemnaceae. *Aquatic Bot.* 1:407–416.
- DEN HARTOG, C.** and **F. VAN DER PLAS.** 1970. A synopsis of the Lemnaceae. *Blumea* 18:355–368.
- DENNIS, W.M.** and **D.H. WEBB.** 1981. The distribution of *Pilularia americana* A. Br. (Marsileaceae) in North America, north of Mexico. *Sida* 9:19–24.
- DENNY, G.C.** 2003. *Muhlenbergia dubia* (Poaceae) in central Texas. *Sida* 20:1763–1764.
- DENTON, M.F.** 1978. A taxonomic treatment of the *Luzulae* group of *Cyperus*. *Contr. Univ. Michigan Herb.* 11:197–271.
- DE POORTER, M., M. CLOUT,** and **M. MAUNDER.** 2003. Combatting the spread of invasive species. *Plant Talk* 31:36–37.
- DE QUEIROZ, K.** 2000. The definitions of taxon names: A reply to Stuessy. *Taxon* 49:533–536.
- DE QUEIROZ, K.** and **P.D. CANTINO.** 2001. Taxon names, not taxa, are defined. *Taxon* 50:821–826.
- DE QUEIROZ, K.D.** 1997. The Linnaean hierarchy and the evolutionization of taxonomy, with emphasis on the problem of nomenclature. *Aliso* 15:125–144.
- DE QUEIROZ, K.D.** and **J. GAUTHIER.** 1992. Phylogenetic taxonomy. *Ann. Rev. Ecol. Syst.* 23:449–480.
- DESCH, H.E.** and **J.M. DINWOODIE.** 1996. Timber: Structure, properties, conversion and use. Food Products Press, an imprint of the Hawarth Press, Inc., New York.
- DESHOTELS, J.D.** 1978. Soil survey for the Big Thicket National Preserve, Texas. U.S.D.A. Soil Conservation Service, College Station, Texas.
- DESMOND, R.** 1992. Walter Hood Fitch 1817–1892: A centenary tribute. *Kew Mag.* 9:21–27.
- DE VOS, M.P.** 1984. The African genus *Crocosmia* Planchon. *J. S. African Bot.* 50:463–502.
- DE WET, J.M.J.** 1968. Biosystematics of the *Bothriochloa barbinodis* complex (Gramineae). *Amer. J. Bot.* 55:1246–50.
- DE WET, J.M.J.** 1978. Systematics and evolution of *Sorghum* sect. *Sorghum* (Gramineae). *Amer. J. Bot.* 65:477–484.
- DE WET, J.M.J.** 1981. Grasses and the culture history of man. *Ann. Missouri Bot. Gard.* 68:87–104.
- DE WET, J.M.J., D.E. BRINK,** and **C.E. COHEN.** 1983c. Systematics of *Tripsacum* section *Fasciculata* (Gramineae). *Amer. J. Bot.* 70:1139–1146.
- DE WET, J.M.J., J.R. GRAY,** and **J.R. HARLAN.** 1976. Systematics of *Tripsacum*. *Phytologia* 33:203–227.
- DE WET, J.M.J.** and **J.R. HARLAN.** 1966. Morphology of the compilospecies *Bothriochloa intermedia*. *Amer. J. Bot.* 53:94–98.
- DE WET, J.M.J.** and **J.R. HARLAN.** 1968. Taxonomy of *Dichanthium* section *Dichanthium* (Gramineae). *Bol. Soc. Argent. Bot.* 12:206–227.
- DE WET, J.M.J.** and **J.R. HARLAN.** 1970a. Biosystematics of *Cynodon* L.C. Rich. (Gramineae). *Taxon* 19:565–569.
- DE WET, J.M.J.** and **J.R. HARLAN.** 1970b. *Bothriochloa intermedia*—A taxonomic dilemma. *Taxon* 19:339–340.
- DE WET, J.M.J.** and **J.R. HARLAN.** 1971. The origin and domestication of *Sorghum bicolor*. *Econ. Bot.* 25:128–135.
- DE WET, J.M.J., J.R. HARLAN,** and **D.E. BRINK.** 1982. Systematics of *Tripsacum dactyloides*. *Amer. J. Bot.* 69:1251–1257.
- DE WET, J.M., K.W. HILU,** and **G.B. FLETCHER.** 1981. Systematics of South American *Tripsacum* (Gramineae). *Amer. J. Bot.* 68:269–276.
- DE WET, J.M.J., K.E. PRASADA RAO, D.E. BRINK,** and **M.H. MENGESHA.** 1984. Systematics and evolution of *Eleusine coracana* (Gramineae). *Amer. J. Bot.* 71:550–557.
- DE WET, J.M.J., K.E. PRASADA RAO, M.H. MENGESHA,** and **D.E. BRINK.** 1983a. Diversity in kodo millet, *Paspalum scrobiculatum*. *Econ. Bot.* 37:159–163.
- DE WET, J.M.J., K.E. PRASADA RAO, M.H. MENGESHA,** and **D.E. BRINK.** 1983b. Domestication of sawa millet (*Echinochloa colona*). *Econ. Bot.* 37:283–291.
- DEWEY, D.R.** 1975. The origin of *Agropyron smithii*. *Amer. J. Bot.* 62:524–530.
- DEWEY, D.R.** 1982. Genomic and phylogenetic relationships among North American perennial Triticeae. In: J.R. Estes, R.J. Tyril, and J.N. Brunken, eds. Grasses and grasslands: Systematics and ecology. Pp. 51–88. Univ. of Oklahoma Press, Norman.
- DEWEY, D.R.** 1983. New nomenclatural combinations in the North American perennial Triticeae (Gramineae). *Brittonia* 35:30–33.
- DEWEY, E.S., JR.** 1949. Biogeography of the Pleistocene. *Bull. Geol. Soc. Amer.* 60:1315–1416.
- DIAMOND, A.R., C.P. CHAPMAN,** and **J. BRUMMETT.** 1998. *Habranthus tubispathus* (Liliaceae) new to the flora of Alabama. *Sida* 18:353–355.
- DIAMOND, D.D., D.H. RISKIND,** and **S.L. ORZELL.** 1987. A framework for plant community classification and conservation in Texas. *Texas J. Sci.* 39:203–221.

- DIAMOND, D.D.** and **F.E. SMEINS.** 1985. Composition, classification, and species response patterns of remnant tallgrass prairie in Texas. *Amer. Midl. Naturalist* 113: 294–309.
- DIAMOND, D.D.** and **F.E. SMEINS.** 1993. The native plant communities of the Blackland Prairie. In: M.R. Sharpless and J.C. Yelderman, eds. *The Texas Blackland Prairie, land, history, and culture*. Pp. 66–81. Baylor Univ. Program for Regional Studies, Waco, TX.
- DIAMOND, DD., C.D. TRUE,** and **K. HE.** 1997. Regional priorities for conservation of rare species in Texas. *SouthW. Naturalist* 43:400–408.
- DÍAZ-MIRANDA, D., D. PHILCOX,** and **P. DENNY.** 1981. Taxonomic clarification of *Limnobium* Rich. and *Hydro-mystria* G.W.F. Meyer (Hydrocharitaceae). *Bot. J. Linn. Soc.* 83:311–323.
- DICK, G. (GARY).** Personal communication. Research scientist. U.S. Army Corps of Engineers. Lewisville Aquatic Ecosystem Research Facility, Lewisville, TX.
- DICKINSON, M.B.** and **T.E. MILLER.** 1998. Competition among small, free-floating, aquatic plants. *Amer. Midl. Naturalist* 140:55–67.
- DIERINGER, G.** and **L. CABRERA R.** 2000. A comparison of size and sexual expression in populations of *Arisaema macrospathum* Benth. and *A. dracontium* (L.) Schott (Araceae). *Aroideana* 23:31–35.
- DIETZ, R.A.** 1952. Variation in the perfoliate uvularias. *Ann. Missouri Bot. Gard.* 39:219–247.
- DI FULVIO, E.** 1973. Sobre el género de *Allium* y *Nothoscordum*. *Kurtziana* 7:241–253.
- DIGGS, G.M., JR.** 2002. East Texas as a unique habitat. In: Native Plant Soc. of Texas. *Special habitats*. Pp. 53–66. 2002 Symposium Proc., Houston, TX.
- DIGGS, G.M., JR., R.J. GEORGE,** and **L.E. BROWN.** 2003. Vascular plant species richness of the Big Thicket of East Texas. *Big Thicket Science Conference 2003 Abstracts*, pp. 13.
- DIGGS, G.M., JR.** and **B.L. LIPSCOMB.** 2002. What is the writer of a flora to do? *Sida* 20:647–674.
- DIGGS, G.M., JR., B.L. LIPSCOMB,** and **R.J. O'KENNON.** 1999. Shinnery and Mahler's illustrated flora of North Central Texas. *Sida, Bot. Misc.* 16.
- DIGGS, G.M., JR.** and **R.J. O'KENNON.** 2003. A rockhouse microhabitat in the West Cross Timbers of North Central Texas. *Sida* 20:1327–1333.
- DIGGS, G.M., JR., R.J. O'KENNON,** and **B.L. LIPSCOMB.** 1997. *Hypochaeris glabra*, a new Asteraceae for Texas. *Sida* 17:633–634.
- DIGGS, G.M., JR.** and **P.C. SCHULTZE.** 2003. Soil-dependent fire frequency: A new hypothesis for the distribution of prairies and woodlands in North Central and East Texas. *Sida* 20:1139–1153.
- DIGGS, G.M., JR., C.E.S. TAYLOR,** and **R. J. TAYLOR.** 1997. *Chaenorhinum minus* (Scrophulariaceae) new to Texas. *Sida* 17:631–632.
- DIGITAL FLORA OF TEXAS HERBARIUM SPECIMEN BROWSER.** 2002. <http://www.csdl.tamu.edu/FLORA/tracy2/main1.html>. Accessed Nov 2002.
- DIKE, D.H.** 1969. Contribution to the biology of *Ottelia alismoides* (Hydrocharitaceae). M.S. thesis, Univ. of Southwestern Louisiana, Lafayette.
- DILCHER, D.** 2000. Geological history of the vegetation in southeast United States. In: B.L. Lipscomb, J.J. Pipoly, III, and R.W. Sanders, eds. *Floristics in the new millennium: Proceedings of the flora of the southeast US symposium*. *Sida, Bot. Misc.* 18:1–21.
- DILLON, S.L., P.K. LAWRENCE,** and **R.J. HENRY.** 2001. The use of ribosomal ITS to determine phylogenetic relationships within *Sorghum*. *Plant Syst. Evol.* 230: 97–110.
- DI MICHELE, W.A.** and **J.E. SKOG.** 1992. The Lycopodiaceae: A symposium. *Ann. Missouri Bot. Gard.* 79:447–449.
- DINGUS, L.** and **T. ROWE.** 1998. The mistaken extinction: Dinosaur evolution and the origin of birds. *W.H. Freeman and Co., New York.*
- DIXON, J.M.** 2000. *Koeleria macrantha* (Ledeb.) Schultes (*K. alpigena* Domin, *K. cristata* (L.) Pers. pro parte, *K. gracilis* Pers., *K. albescens* auct. non DC.). *J. Ecol.* 88:709–726.
- DIXON, J.R.** 1987. *Amphibians and reptiles of Texas*. Texas A&M Press, College Station.
- DO, L.H., R.D. GOOCH, J.R. STEVENS, W.C. HOLMES,** and **J.R. SINGHURST.** 1996. New county records of *Botrychium lunarioides* in Texas. *Amer. Fern J.* 86:28–31
- DOEBLEY, J.F.** 1989. Molecular evidence for a missing wild relative of maize and the introgression of its chloroplast genome into *Zea perennis*. *Evolution* 43: 1555–1559.
- DOEBLEY, J.F.** 1990. Molecular evidence and the evolution of maize. *Econ. Bot.* 44 (Suppl.):6–27.
- DOEBLEY, J.F.** 1996. Genetic dissection of the morphological evolution of maize. *Aliso* 14:297–304.
- DOEBLEY, J.F., M.M. GOODMAN,** and **C.W. STUBER.** 1987. Patterns of isozyme variation between maize and Mexican annual teosinte. *Econ. Bot.* 41:234–246.
- DOEBLEY, J.F.** and **H.H. ILTIS.** 1980. Taxonomy of *Zea* I. Subgeneric classification with key to taxa. *Amer. J. Bot.* 67:982–993.
- DOEBLEY, J.F., A. STEC,** and **C. JUSTUS.** 1995. *Teosinte branched1* and the origin of maize: Evidence for epistasis and the evolution of dominance. *Genetics* 141:333–346.
- DOEBLEY, J. R., R. VON BOTHMER,** and **S. LARSON.** 1992. Chloroplast DNA variation and the phylogeny of *Hordeum* (Poaceae). *Amer. J. Bot.* 79:576–584.
- DOGAN, M.** 1991. A taxonomical revision of the genus *Phleum* L. (Gramineae). *Karaca Arbor. Mag.* 1:53–70.
- DOGAN, M.** 1997 [1998]. Numerical taxonomic study on the genus *Alopecurus* L. (Gramineae). *Ot Sist. Bot. Dergisi* 4:71–76.
- DOGAN, M.** 1999. A concise taxonomic revision of the genus *Alopecurus* L. (Gramineae). *Turk. J. Bot.* 23: 245–262.

- DOLEZEL, R.** 1975. Soil survey of Panola County, Texas. U.S.D.A. Soil Conservation Service, Washington, D.C.
- DOLEZEL, R.** 1980. Soil survey of Nacogdoches County, Texas. U.S.D.A. Soil Conservation Service, Washington, D.C.
- DOLEZEL, R., C. FUCHS, L. GRAY, T. HOLT, and L. STEPTOE.** 1988. Soil survey of Angelina County, Texas. U.S.D.A. Soil Conservation Service, Washington, D.C.
- DOMÈNECH, J.A., E. PÉREZ, M.T. GALLARDO, and D.F. MARTIN.** 1997. Identification of allelopathic chemicals in a pond of cattails. *Florida Sci.* 60:202–203.
- DONALDSON, W.L., A.H. PRICE, and J. MORSE.** 1994. The current status and future prospects of the Texas horned lizard (*Phrynosoma cornutum*) in Texas. *Texas J. Sci.* 46:97–113.
- DONNAHOE, G. (GLENN).** Personal communication. Project Analysis, Heritage, and Information Systems Team Leader, National Forests and Grasslands in Texas, Lufkin, TX.
- DONOGHUE, M.J., C.D. BELL, and J. LI.** 2001. Phylogenetic patterns in northern hemisphere plant geography. *Int. J. Plant Sci.* 162(6 Suppl.):S41–S52.
- DORADO, O, G. AVILA, D.M. ARIAS, R. RAMIREZ, D. SALINAS, and G. VALLADARES.** 1996. The Arbol del Tule (*Taxodium mucronatum* Ten.) is a single genetic individual. *Madroño* 43:445–452.
- DORR, L.J.** 1997. Botanical libraries and herbaria in North America. 4. The Samuel Botsford Buckley—Rebecca Mann Dean mystery. *Taxon* 46:661–687.
- DORR, L.J. and K.C. NIXON.** 1985. Typification of the oak (*Quercus*) taxa described by S.B. Buckley (1809–1884). *Taxon* 34:211–228.
- DOUGHTY, R.W.** 1983. *Wildlife and man in Texas.* Texas A&M Univ. Press, College Station.
- DOUGHTY, R.W.** 1987. *At home in Texas: Early views of the Land.* Texas A&M Univ. Press, College Station.
- DOUGLAS, W.O.** 1967. *Farewell to Texas, a vanishing wilderness.* McGraw-Hill Book Co., New York.
- DOWNER, R.G. and P.E. HYATT.** 2003. Recommendations concerning the identification of *Carex retroflexa* and *Carex texensis* (Cyperaceae: Section *Phaestoglochin* Dumort). *Castanea* 68:245–253.
- DOWNIE, S.R., G.M. PLUNKETT, M.F. WATSON, K. SPALIK, D. S. KATZ-DOWNIE, C.M. VALIEJO-ROMAN, E.I. TERENTIEVA, A.V. TROITSKY, B.Y. LEE, J. LAHAM, and A. EL-OQLAH.** 2001. Tribes and clades within Apiaceae subfamily Apioideae: The contribution of molecular data. *Edinburgh J. Bot.* 58:301–330.
- DOYLE, J.A.** 1996. Seed plant phylogeny and the relationships of Gnetales. In: W.E. Friedman (symposium organizer). *Biology and evolution of the Gnetales.* *Int. J. Pl. Sci.* 157 (Nov. 1996 Suppl.):S3–S39.
- DOYLE, J.A.** 1998. Phylogeny of vascular plants. In: D.G. Fautin, ed. *Ann. Rev. Ecol. Syst.* 29:567–599.
- DOYLE, J.A., M.J. DONOGHUE, and E.A. ZIMMER.** 1994. data on the origin of angiosperms. *Ann. Missouri Bot. Gard.* 81:419–450.
- DOYLE, R.D.** 2001. Expansion of the exotic aquatic plant *Cryptocoryne beckettii* (Araceae) in the San Marcos River, Texas. *Sida* 19:1027–1038.
- DRANSFIELD, J.** 1986. A guide to collecting palms. *Ann. Missouri Bot. Gard.* 73:166–176.
- DRANSFIELD, J. and N.W. UHL.** 1986. An outline of a classification of palms. *Principes* 30:3–11.
- DRANSFIELD, J. and N.W. UHL.** 1998. *Palmae.* In: K. Kubitzki, H. Huber, P.J. Rudall, P.S. Stevens, and T. Stützel, eds. *The families and genera of vascular plants, Vol. IV. Flowering plants. Monocotyledons: Alismatanae and Commelinanae (except Gramineae).* Pp. 306–389. Springer-Verlag, Berlin, Germany.
- DRAPALIK, D.J. and R.H. MOHLENBROCK.** 1960. A study of *Eleocharis*, series *Ovatae*. *Amer. Midl. Naturalist* 64:339–341.
- DRAPER, C.** 2004. Longhorn Army Ammunition Plant turned over to U.S. Fish and Wildlife Department. <http://www.marshallnewsmessenger.com/news/newsfd/autofeed/news/2004/05/05/1083811824.02632.5670.0220.html>. Accessed May 2004.
- DRESEL, G.** 1954. Gustav Dresel's Houston journal: Adventures in North America and Texas, 1837–1841. Translated by M. Freund. Univ. of Texas Press, Austin.
- DRESS, W.J.** 1955. *Hemerocallis lilio-asphodelus*, the yellow day-lily. *Baileya* 3:107–108.
- DRESSLER, R.L.** 1954. Some floristic relationships between Mexico and the United States. *Rhodora* 56:81–96.
- DRESSLER, R.L.** 1981. *The orchids: Natural history and classification.* Harvard Univ. Press, Cambridge, MA.
- DRESSLER, R.L.** 1983. Classification of the Orchidaceae and their probable origin. *Telopea* 2:413–424.
- DRESSLER, R.L.** 1986. Recent advances in orchid phylogeny. *Lindleyana* 1:5–20.
- DRESSLER, R.L.** 1993. *Phylogeny and classification of the orchid family.* Dioscorides Press, Portland, OR.
- DRESSLER, R.L. and M.W. CHASE.** 1995. Whence the orchids? In: P.J. Rudall, P.J. Cribb, D.F. Cutler, and C.J. Humphries, eds. *Monocotyledons: Systematics and evolution.* Vol. 1:217–226. Royal Botanic Gardens, Kew, England, U.K.
- DUCKS UNLIMITED.** 2004. East Texas Wetlands Project. <http://southern.ducks.org/Easttexaswetlands.php>. Accessed Feb 2005.
- DUCK, J.J.** 1978. A taxonomic revision of *Lygodium* (Filicinae) in America. *Feddes Repert.* 89:411–423.
- DUFF, R.J.** 2000. The chloroplast genome structure of the vascular plant *Isoetes* is similar to that of the liverwort *Marchantia*. *Amer. Fern J.* 90:51–59.
- DUISTERMAAT, H.** 1987. A revision of *Oryza* (Gramineae) in Malesia and Australia. *Blumea* 32:157–193.
- DUKE, J.A.** 1985. *CRC handbook of medicinal herbs.* CRC Press, Inc., Boca Raton, FL.

- DUMBLE, E.T.** 1918. The geology of East Texas. Bull. No. 1869. Univ. of Texas, Austin.
- DUNBAR, L.** 1989. Ferns of the coastal plain: Their lore, legends, and uses. Univ. of South Carolina Press, Columbia.
- DUNCAN, W.H.** 1967. Woody vines of the southeastern states. *Sida* 3:1–76.
- DUNCAN, W.H.** 1975. Woody vines of the southeastern United States. Univ. of Georgia Press, Athens, GA.
- DURANT, M.** 1976. Who named the daisy? Who named the rose? A roving dictionary of North American wild flowers. Congdon and Weed, Inc., New York.
- DUVALL, M.R.** 2000. Seeking the dicot sister group of the monocots. In: K.L. Wilson and D.A. Morrison, eds. *Monocots: Systematics and evolution*. Pp. 25–32. CSIRO Publishing, Collingwood, Victoria, Australia.
- DUVALL, M.R.** 2001. An anatomical study of anther development in *Acorus* L.: Phylogenetic implications. *Plant Syst. Evol.* 228:143–152.
- DUVALL, M.R.** and **D.D. BIESBOER.** 1988a. Anatomical distinctions between the pistillate spikelets of the species of wild-rice (*Zizania*, Poaceae). *Amer. J. Bot.* 75:157–159.
- DUVALL, M.R.** and **D.D. BIESBOER.** 1988b. Nonreciprocal hybridization failure in crosses between annual wild-rice species (*Zizania palustris* × *Z. aquatica*: Poaceae). *Syst. Bot.* 13:229–234.
- DUVALL, M.R.** and **D.D. BIESBOER.** 1989. Comparisons of electrophoretic seed protein profiles among North American populations of *Zizania*. *Biochem. Syst. Ecol.* 17:39–43.
- DUVALL, M.R.** and **J.F. DOEBLEY.** 1990. Restriction site variation in the chloroplast genome of *Sorghum* (Poaceae). *Syst. Bot.* 15:472–480.
- DUVALL, M.R., P.M. PETERSON,** and **A.H. CHRISTENSEN.** 1994. Alliances of *Muhlenbergia* (Poaceae) within New World Eragrostideae are identified by phylogenetic analysis of mapped restriction sites from plastid DNAs. *Amer. J. Bot.* 81:622–629.
- DUVALL, M.R., P.M. PETERSON, E.E. TERRELL,** and **A.H. CHRISTENSEN.** 1993a. Phylogeny of North American oryzoid grasses as constructed from maps of plastid DNA restriction sites. *Amer. J. Bot.* 80:83–88.
- DUVALL, M.R. ET AL.** (multiple authors). 1993b. Phylogenetic hypotheses for the monocotyledons constructed from *rbcl* sequence data. *Ann. Missouri Bot. Gard.* 80:607–619.
- DYKES, W.R.** 1913. The genus *Iris*. Cambridge Univ. Press, Cambridge, England, U.K. Reprinted in 1974 by Dover Publications Inc., New York.
- EARL, J.W.** and **B.V. MCCLEARY.** 1994. Mystery of the poisoned expedition. *Nature* 368:683–684.
- EBINGER, J.E.** 1962. Validity of the grass species *Digitaria adscendens*. *Brittonia* 14:248–253.
- ECKENWALDER, J.E.** 1976. Re-evaluation of Cupressaceae and Taxodiaceae: A proposed merger. *Madroño* 23: 237–256.
- ECKENWALDER, J.E.** 1993. Gymnosperms. In: Flora of North America Editorial Committee, eds. *Fl. North Amer.* 1:267–271. Oxford Univ. Press, New York and Oxford.
- ECKENWALDER, J.E.** and **S.C.H. BARRETT.** 1986. Phylogenetic systematics of Pontederiaceae. *Syst. Bot.* 11: 373–391.
- EDWARDS, J.R.** 2000. The Big Thicket: Preserving the mystery. *Texas Highways* 47(2):16–23.
- EDWARDS, R.** 2003. National Weather Service, Storm Prediction Center. Frequently asked questions about tornadoes. <http://www.spc.noaa.gov/faq/tornado/>. Accessed Mar 2004.
- EGUIARTE, L.E.** 1995. Hutchinson (Agavales) vs. Huber y Dahlgren (Asparagales): Análisis moleculares sobre la filogenia y evolución de la familia Agavaceae sensu Hutchinson dentro de las monocotiledóneas. *Bol. Soc. Bot. México* 45–56.
- EGUIARTE, L., M.R. DUVALL, G.H. HEARN,** and **M.T. CLEGG.** 1994. The systematic status of the Agavaceae and Nolinaceae and related Asparagales in the monocotyledons: An analysis based on the *rbcl* gene sequence. *Bol. Soc. Bot. México* 54:35–56.
- EGUIARTE, L., V. SOUZA,** and **A. SILVA-MONTELLANO.** 2000. Evolución de la familia Agavaceae: Filogenia, biología reproductiva y genética de poblaciones. *Bol. Soc. Bot. México* 66:131–150.
- EHRlich, P.R.** 2002. Human natures, nature conservation, and environmental ethics. *BioScience* 52:31–43.
- EIDSON, J.** and **F.E. SMEINS.** 2001. Texas Blackland Prairies. [http://www.worldwildlife.org/wildworld/profiles/terrestrial/na/na0814\\_full.html](http://www.worldwildlife.org/wildworld/profiles/terrestrial/na/na0814_full.html). Accessed Feb 2004.
- EISNER, T.** 1973. The Big Thicket National Park. *Science* 179:525.
- EITEN, L.T.** 1976. The morphology of some critical Brazilian species of Cyperaceae. *Ann. Missouri Bot. Gard.* 63:113–199.
- ELDER, H. (HOWARD).** Personal communication. Aquatic habitat biologist at Texas Parks and Wildlife, Inland Fisheries Division, Jasper, TX.
- ELEUTERIUS, L.N.** 1975. The life history of the salt marsh rush, *Juncus roemerianus*. *Bull. Torrey Bot. Club* 103: 135–140.
- ELEUTERIUS, L.N.** 1978. A revised description of the salt marsh rush, *Juncus roemerianus*. *Sida* 7:355–360.
- EL-GAZZAR, A.** and **A.A. BADAWI.** 1974. The taxonomic position of *Asparagus* L. *Phytologia* 29:472–476.
- ELIAS, T.S.** 1977. Threatened and endangered species problems in North America. An overview. In: G.T. Prance and T.S. Elias, eds. *Extinction is forever*. Pp. 13–16. New York Bot. Garden, Bronx.
- ELIAS, T.S.** 1980. The complete trees of North America. Van Nostrand Reinhold, New York.
- ELISENS, W., B. HOAGLAND,** and **G. DIGGS.** 2004. Patterns of plant endemism and disjunction in the Red River Basin. Abstracts of the 51st Annual Meeting of the Southwestern Assoc. of Naturalists, April 15–17, 2004. Pp. 50. San Antonio, TX.

- ELLIOTT, J.** 1992. *Leucojum*: The snowflakes. *Plantsman* 14:70–79.
- ELTON, C.S.** 1958. The ecology of invasions by animals and plants. Originally published by Methuen and Co.; republished in 2000 with a new forward (D. Simberloff) by Univ. of Chicago Press, Chicago, IL.
- EMERY, W.H.P.** 1957a. A cyto-taxonomic study of *Setaria macrostachya* (Gramineae) and its relatives in the southwestern United States and Mexico. *Bull. Torrey Bot. Club* 84:94–105.
- EMERY, W.H.P.** 1957b. A study of reproduction in *Setaria macrostachya* and its relatives in the southwestern United States and northern Mexico. *Bull. Torrey Bot. Club* 84:106–121.
- EMERY, W.H.P.** 1967. The decline and threatened extinction of Texas wild rice (*Zizania texana* Hitch.) *SouthW. Naturalist* 12:203–204.
- EMERY, W.H.P.** 1977. Current status of Texas wild rice (*Zizania texana* Hitchc.). *SouthW. Naturalist* 22:393–394.
- EMERY, W.H.P.** and **W.V. BROWN.** 1958. Apomixis in the Gramineae. Tribe Andropogoneae: *Heteropogon contortus*. *Madroño* 14:238–246.
- EMERY, W.H.P.** and **M.N. GUY.** 1979. Reproduction and embryo development in Texas wildrice (*Zizania texana* Hitchc.). *Bull. Torrey Bot. Club*. 106:29–31.
- ENGEL, V.S.** 1987. Saprophytic orchids of Dallas. *Amer. Orchid Soc. Bull.* 56:831–835.
- ENGEL, V.S.** 1997. Saprophytic orchids of Dallas. *North Amer. Native Orchid J.* 3:156–167.
- ENGELMANN, G.** 1868. A revision of the North American species of the genus *Juncus*, with a description of new or imperfectly known species. *Trans. Acad. Sci. St. Louis* 2:424–498.
- ENGELMANN, G.** and **A. GRAY.** 1845. *Plantae Lindheimerianae*: An enumeration of F. Lindheimer's collection of Texan plants, with remarks and descriptions of new species, etc. *Boston J. Nat. Hist.* 5:210–264.
- ENGLE, D.M.** and **J.F. STRITZKE.** 1995. Fire behavior and fire effects on eastern redcedar in hardwood leaf-litter fires. *Int. J. Wildland Fire* 5:135–141.
- ENVIRONMENTAL PROTECTION AGENCY.** 2003. Heat island effect. <http://yosemite.epa.gov/oar/globalwarming.nsf/content/ActionsLocalHeatIslandEffect.html>. Accessed Mar 2004.
- ENYEDY, K.** 2002. Loss of innocence: A journey with invasive plants. *Native Plants (Lady Bird Johnson Wildflower Center)* 18(4):10–16.
- ERDMAN, K.S.** 1965. Taxonomy of the genus *Sphenopholis*. *Iowa State J. Sci.* 39:289–336.
- ERHARDT, W.** 1992. *Hemerocallis*: Daylilies. Timber Press, Portland, OR.
- ERICHSEN-BROWN, C.** 1979. Medicinal and other uses of North American plants. Dover Publications, Inc., New York.
- ERICKSON, E.** and **S.L. BUCHMANN.** 1983. Electrostatics and pollination. In C.E. Jones and J.R. Little. *Handbook of experimental pollination biology*. Pp. 173–184. Van Nostrand Reinhold, New York.
- ERTTER, B. (BARBARA).** Personal communication. Specialist in floristics of the western U.S., Juncaceae, Polygonaceae, and Rosaceae. Univ. of California, Berkeley.
- ERTTER, B.** 2000. Floristic surprises in North America north of Mexico. *Ann. Missouri Bot. Gard.* 87:81–109.
- ERVIN, G.N.** and **R.G. WETZEL.** 2000. Allelochemical autotoxicity in the emergent wetland macrophyte *Juncus effusus* (Juncaceae). *Amer. J. Bot.* 87:853–860.
- ESPARZA SANDOVAL, S.** and **Y. HERRERA ARRIETA.** 1996. Revision de *Bouteloua barbata* Lagasca (Poaceae: Eragrostideae). *Phytologia* 80:73–91.
- ESTES, J.R.** and **R.J. TYRL.** 1982. The generic concept and generic circumscription in the Triticeae: An end paper. In: J.R. Estes, R.J. Tyrl, and J.N. Brunken. *Grasses and grasslands: Systematics and ecology*. Pp. 145–164. Univ. of Oklahoma Press, Norman.
- ESTILL, J.C.** and **M.B. CRUZAN.** 2001. Phytogeography of rare plant species endemic to the southeastern United States. *Castanea* 66:3–23.
- EUBANKS, M.W.** 2001. The mysterious origin of maize. *Econ. Bot.* 55:492–514.
- EVANS, R.E. (ROBERT).** Personal communication. Plant Ecologist and Director of the North Carolina Plant Conservation Program (NC Dept. of Agric. and Consumer Services), Raleigh, NC.
- EVANS, R.E.** 1997. Distribution and composition of historical forest types in two eastern Texas counties; with special reference to longleaf pine. M.S. thesis, Stephen F. Austin State Univ. Nacogdoches, TX.
- EVANS, R.E.** and **L.E. BROWN.** 2002. Changes to the checklist of the vascular plants of Texas (Hatch et al. (1990); new species records in the Pineywoods vegetational region. Unpublished manuscript. Copy in the library of the Botanical Research Institute of Texas.
- EVANS, R.E.,** and **G.L. NESOM.** 1997. Prairies in the Pineywoods. *Texas Acad. Sci. Centennial Meeting*, March 5–8 1997. Page 177 in Supplement.
- EVANS, T.M.** 1995. A phylogenetic analysis of the Commelinaceae based on morphological and molecular data. Ph.D. dissertation, Univ. of Wisconsin-Madison.
- EVANS, T.M., R.B. FADEN, M.G. SIMPSON,** and **K.J. SYTSMA.** 2000a. Phylogenetic relationships in the Commelinaceae: I. A cladistic analysis of morphological data. *Syst. Bot.* 25:668–691.
- EVANS, T.M., R.B. FADEN,** and **K.J. SYTSMA.** 2000b. Homoplasmy in the Commelinaceae: A comparison of different classes of morphological characters. In: K.L. Wilson and D.A. Morrison, eds. *Monocots: Systematics and evolution*. Pp. 557–566. CSIRO Publishing, Collingwood, Victoria, Australia.
- EVANS, T.M., K.J. SYTSMA, R.B. FADEN,** and **T.J. GIVNISH.** 2003. Phylogenetic relationships in the Commelinaceae: II. A cladistic analysis of *rbcl* sequences and morphology. *Syst. Bot.* 28:270–292.



- EVERITT, J.H., D.L. DRAWE,** and **R.I. LONARD.** 2002. Trees, shrubs, and cacti of South Texas, revised ed. Texas Tech Univ. Press, Lubbock, TX.
- FADEN, R.B.** 1978. Review of the lectotypification of *Aneilema* R.Br. (Commelinaceae). *Taxon* 27:289–298.
- FADEN, R.B.** 1983. Phytogeography of African Commelinaceae. *Bothalia* 14:553–557.
- FADEN, R.B.** 1985. Mayacaceae. In: R.M.T. Dahlgren, H.T. Clifford, and P.F. Yeo. 1985. The families of the monocotyledons. Pp. 387–388. Springer-Verlag, Berlin, Germany.
- FADEN, R.B.** 1989. *Commelina caroliniana* (Commelinaceae): A misunderstood species in the United States is an old introduction from Asia. *Taxon* 38:43–53.
- FADEN, R.B.** 1992. Floral attraction and floral hairs in the Commelinaceae. *Ann. Missouri Bot. Gard.* 79:46–52.
- FADEN, R.B.** 1993. The misconstrued and rare species of *Commelina* (Commelinaceae) in the eastern United States. *Ann. Missouri Bot. Gard.* 80:208–218.
- FADEN, R.B.** 1998. Commelinaceae. In: K. Kubitzki, H. Huber, P.J. Rudall, P.S. Stevens, and T. Stützel, eds. The families and genera of vascular plants, Vol. IV. Flowering plants. Monocotyledons: Alismatanae and Commelinanae (except Gramineae). Pp. 109–128. Springer-Verlag, Berlin, Germany.
- FADEN, R.B.** 2000a. Mayacaceae. In: Flora of North America Editorial Committee, eds. *Fl. North Amer.* 22:168–169. Oxford Univ. Press, New York and Oxford.
- FADEN, R.B.** 2000b. Commelinaceae. In: Flora of North America Editorial Committee, eds. *Fl. North Amer.* 22:170–197. Oxford Univ. Press, New York and Oxford.
- FADEN, R.B.** 2000c. Floral biology of Commelinaceae. In: K.L. Wilson and D.A. Morrison, eds. *Monocots: Systematics and evolution*. Pp. 309–317. CSIRO Publishing, Collingwood, Victoria, Australia.
- FADEN, R.B.** and **D.R. HUNT.** 1991. The classification of the Commelinaceae. *Taxon* 40:19–31.
- FAEGRI, L.** and **K. VAN DER PIJL.** 1979. The principles of pollination ecology, 3rd revised ed. Pergamon Press, Oxford, England, UK.
- FAIRBROTHERS, D.E.** and **J.R. GRAY.** 1972. *Microstegium vimineum* (Trin.) A. Camus (Gramineae) in the United States. *Bull. Torrey Bot. Club* 99:97–100.
- FAIRCHILD, L.** 1989. Mary Jo Laughlin. In: H.E. Laughlin. *Wildflowers: Legends, poems and paintings*. (Paintings by M.J. Laughlin). Heard Natural Science Museum, McKinney, TX.
- FAIREY, J.E., III.** 1967. The genus *Scleria* in the southeastern United States. *Castanea* 32:37–55.
- FAIREY, J.E.** and **A.T. WHITTEMORE.** 1999. (1418) Proposal to conserve the name *Scleria pauciflora* (Cyperaceae) with a conserved type. *Taxon* 48:575–576.
- FANGAN, B.M.** and **I. NORDAL.** 1993. A comparative analysis of morphology, chloroplast-DNA and distribution within the genus *Crinum* (Amaryllidaceae). *J. Biogeogr.* 20:55–61.
- FANNING, D.S.** and **C.B. FANNING.** 1989. Soil morphology, genesis and classification. Wiley, New York.
- FARJON, A.** 1984. Pines: Drawings and descriptions of the genus *Pinus*. E.J. Brill/Dr. W. Backhuys, Leiden, Neatherlands.
- FARJON, A.** 1990a. Pinaceae: Drawings and descriptions of the genera. *Abies, Cedrus, Pseudolarix, Keteleeria, Nothotsuga, Tsuga, Cathaya, Pseudotsuga, Larix* and *Picea*. *Regnum Veg.* Vol. 121.
- FARJON, A.** 1990b. A bibliography of conifers. *Regnum Veg.* 122.
- FARJON, A.** 1998. World checklist and bibliography of conifers. Royal Botanic Gardens, Kew, England, U.K.
- FARJON, A.** and **B.T. STYLES.** 1997. *Pinus* (Pinaceae). *Fl. Neotropica Monogr.* 75:1–291.
- FARMER, S.B.** and **E.E. SCHILLING.** 2002. Phylogenetic analyses of Trilliaceae based on morphological and molecular data. *Syst. Bot.* 27:674–692.
- FARR, E.R., J.A. LEUSSINK,** and **F.A. STAFLEU,** eds. 1979. *Index nominum genericorum (plantarum)*, Vol. 1, Aa–Epochnium. *Regnum Veg.* Vol. 100.
- FARRAR, D.R.** 1998. The tropical flora of rockhouse cliff formations in the eastern United States. *Bull. Torrey Bot. Soc.* 125:91–108.
- FARRAR, D.R.** 2000. Warren H. Wagner, Jr. (1920–2000). *Taxon* 49:585–592.
- FASSETT, N.C.** 1924. A study of the genus *Zizania*. *Rhodora* 26:153–160.
- FASSETT, N.C.** 1955. *Echinodorus* in the American tropics. *Rhodora* 57:133–156, 174–188, 202–212.
- FASSETT, N.C.** and **B.M. CALHOUN.** 1952. Introgression between *Typha latifolia* and *T. angustifolia*. *Evolution* 6:367–379.
- FAY, M.F.** and **M.W. CHASE.** 1996. Resurrection of Themidaceae for the *Brodiaea* alliance, and recircumscription of Alliaceae, Amaryllidaceae and Agapanthoideae. *Taxon* 45:441–451.
- FAY, M.F.** and **M.W. CHASE.** 2000. Modern concepts of Liliaceae with a focus on the relationships of *Fritillaria*. *Bot. Mag.* 17:146–149.
- FAY, M.F., P.J. RUDALL, S. SULLIVAN, K.L. STOBART, A.Y. DEBRUIJIN, G. REEVES, F. QAMARUZ-ZAMAN, W.-P. HONG, J. JOSEPH, W.J. HAHN, J.G. CONRAN,** and **M.W. CHASE.** 2000. Phylogenetic studies of Asparagales based on four plastid DNA regions. In: K.L. Wilson and D.A. Morrison, eds. *Monocots: Systematics and evolution*. Pp. 360–371. CSIRO Publishing, Collingwood, Victoria, Australia.
- FEATHERLY, H.I.** 1931. A new species of *Gramma* grass. *Bot. Gaz.* 91:103–105.
- FEATHERLY, H.I.** 1954. Taxonomic terminology of the higher plants. Iowa State College Press, Ames.
- FEDERAL REGISTER.** 2000. Establishment of Caddo Lake National Wildlife Refuge. <http://reality.fws.gov/CaddoLake.html>. Accessed Nov 2002.
- FERNALD, M.L.** 1918. The diagnostic character of *Vallisneria americana*. *Rhodora* 20:108–110.

- FERNALD, M.L.** 1922. Notes on *Sparganium*. *Rhodora* 24:26–34.
- FERNALD, M.L.** 1925. *Pontederia* versus *Unisema*. *Rhodora* 27:76–81.
- FERNALD, M.L.** 1932. The linear leaved North American species of *Potamogeton*, section *Axillaries*. *Mem. Amer. Acad. Arts* 17:1–183.
- FERNALD, M.L.** 1943. The identity of *Scleria setacea* of Poiret. *Rhodora* 45:296–297.
- FERNALD, M.L.** 1944. Overlooked species, transfers and novelties in the flora of eastern North America. *Rhodora* 46:1–21, 32–60.
- FERNALD, M.L.** 1946a. The North American representatives of *Alisma plantago-aquatica*. *Rhodora* 48:86–88.
- FERNALD, M.L.** 1946b. *Stenanthium* in the eastern United States. *Rhodora* 48:148–152.
- FERNALD, M.L.** 1946c. Some orchids of the manual range. *Rhodora* 48:161–162, 184–197.
- FERNALD, M.L.** 1948. The confused bases of the name *Pinus palustris*. *Rhodora* 50:241–249.
- FERNALD, M.L.** 1950a. Gray's manual of botany, 8th ed. Reprinted 1987. Dioscorides Press, Portland, OR.
- FERNALD, M.L.** 1950b. *Adiantum capillus-veneris* in the United States. *Rhodora* 52:201–208.
- FERNALD, M.L.** and **A.E. BRACKETT.** 1929. The representatives of *Eleocharis palustris* in North America. *Rhodora* 31:57–77.
- FERNALD, M.L.** and **B.G. SCHUBERT.** 1948. Studies of American types in British herbaria. Part III. A few of Philip Miller's species. *Rhodora* 50:181–190.
- FERNALD, M.L.** and **K.M. WIEGAND.** 1910. The North American variation of *Juncus effusus*. *Rhodora* 12: 81–93.
- FERNALD, M.L.** and **K.M. WIEGAND.** 1914. The genus *Ruppia* in eastern North America. *Rhodora* 16:119–127.
- FICKLE, J.E.** 2002. Reflections upon the past and present in southern forest history. *East Texas Hist. J.* 40:4–11.
- FINAN, J.J.** 1948. Maize in the great herbals. *Ann. Missouri Bot. Gard.* 35:149–191.
- FINROCK, D. (DAVID).** Personal communication. Chief meteorologist, NBC 5, Fort Worth, TX.
- FINSLEY, C.** 1989. A field guide to fossils of Texas. Texas Monthly Press, Austin.
- FITZPATRICK, J.W., M. LAMMERTINK, M.D. LUNEAU, JR., T.W. GALLAGHER, B.R. HARRISON, G.M. SPARLING, K.V. ROSENBERG, R.W. ROHRBAUGH, E.C.H. SWARTHOUT, P.H. WREGE, S. BARKER SWARTHOUT, M.S. DANTZKER, R.A. CHARIF, T.R. BARKSDALE, J.V. REMSEN, JR., S.D. SIMON, and D. ZOLLNE.** Ivory-billed woodpecker (*Campephilus principalis*) persists in continental North America. *Science* 308:1460–1462.
- FLACK, S.** and **E. FURLOW.** 1996. America's least wanted. *Nature Conservancy Mag.* 46(6):17–23.
- FLAGG, R.O.** 1961. Investigations in the tribe Zephyrantheae of the Amaryllidaceae. Ph.D. dissertation, Univ. of Virginia, Charlottesville.
- FLAGG, R.O.** and **W.S. FLORY.** 1976. Origins of three Texas species of *Zephyranthes*. *Pl. Life* 32:67–80.
- FLAGG, R.O., G.L. SMITH, and W.S. FLORY.** 2002a. *Habranthus*. In: *Flora of North America* Editorial Committee, eds. *Fl. North Amer.* 26:281–282. Oxford Univ. Press, New York and Oxford.
- FLAGG, R.O., G.L. SMITH, and W.S. FLORY.** 2002b. *Zephyranthes*. In: *Flora of North America* Editorial Committee, eds. *Fl. North Amer.* 26:296–302. Oxford Univ. Press, New York and Oxford.
- FLAKE, R.H., L. URBATSCH, and B.L. TURNER.** 1978. Chemical documentation of allopatric introgression in *Juniperus*. *Syst. Bot.* 3:129–144.
- FLANNERY, T.** 2001. The eternal frontier: An ecological history of North America and its peoples. Grove Press, New York.
- FLEMING, K.M., J.R. SINGHURST, and W.C. HOLMES.** 2002. Vascular flora of Big Lake Bottom Wildlife Management Area, Anderson County, Texas. *Sida* 20:355–371.
- FLOOK, J.M.** 1973. Guide to the botanical contributions of Lloyd H. Shinners (1918–1971). *Sida* 5:137–179.
- FLOOK, J.M.** 1974. *Eula Whitehouse* (1892–1974). *Sida* 5:354.
- FLORA OF NORTH AMERICA EDITORIAL COMMITTEE,** eds. 1993. *Flora of North America north of Mexico, Vol. 1, Introduction*. Oxford Univ. Press, New York and Oxford.
- FLORA OF NORTH AMERICA EDITORIAL COMMITTEE,** eds. 1993. *Flora of North America north of Mexico, Vol. 2, Pteridophytes and Gymnosperms*. Oxford Univ. Press, New York and Oxford.
- FLORA OF NORTH AMERICA EDITORIAL COMMITTEE,** eds. 1997. *Flora of North America north of Mexico, Vol. 3, Magnoliophyta: Magnoliidae and Hamamelidae*. Oxford Univ. Press, New York and Oxford.
- FLORA OF NORTH AMERICA EDITORIAL COMMITTEE,** eds. 2000. *Flora of North America north of Mexico, Vol. 22, Magnoliophyta: Alismatidae, Arecidae, Commelinidae (in part), and Zingiberidae*. Oxford Univ. Press, New York and Oxford.
- FLORA OF NORTH AMERICA EDITORIAL COMMITTEE,** eds. 2002a. *Flora of North America north of Mexico, Vol. 26, Magnoliophyta: Liliidae: Liliales and Orchidales*. Oxford Univ. Press, New York and Oxford.
- FLORA OF NORTH AMERICA EDITORIAL COMMITTEE,** eds. 2002b. *Flora of North America north of Mexico, Vol. 23, Magnoliophyta: Commelinidae (in part): Cyperales*. Oxford Univ. Press, New York and Oxford.
- FLORA OF NORTH AMERICA EDITORIAL COMMITTEE,** eds. 2003. *Flora of North America north of Mexico, Vol. 25, Magnoliophyta: Commelinidae (in part): Poaceae, part 2*. Oxford Univ. Press, New York and Oxford.
- FLORA OF NORTH AMERICA EDITORIAL COMMITTEE,** eds. ined. *Flora of North America north of Mexico, Vol. 24, Magnoliophyta: Commelinidae (in part): Poaceae, part 1*. Oxford Univ. Press, New York and Oxford.
- FLORES, D.L.** 1984. Jefferson and southwestern exploration.

- tion: The Freeman & Custis accounts of the Red River Expedition of 1806. Univ. of Oklahoma Press, Norman.
- FLOYD, J.P.** 2002. Efforts by the USDA's Plant Protection and Quarantine Program to exclude foreign pest species. In: B. Tellman, ed. Invasive exotic species in the Sonoran region. Pp. 271–283. Univ. of Arizona Press and Arizona-Sonora Desert Museum, Tucson.
- FOGG, G.E.** and **C.W. KREITLER.** 1982. Ground-water hydraulics and hydrochemical facies in Eocene aquifers of the East Texas basin. Rep. of Investigations No. 127. Bureau of Economic Geology, Univ. of Texas, Austin.
- FOLSOM, J.P.** 1984. A reinterpretation of the status and relationships of taxa of the yellow-fringed orchid complex. *Orquidea* 9:337–345.
- FOLSOM, J.P.** 1995. The real identity of *Platanthera chapmanii*. *North Amer. Native Orchid J.* 1:211–238 (reprinted with minor changes from Folsom 1984).
- FORD, B.A., D.A.R. MCQUEEN, R.F.C. NACZI,** and **A.A. REZNICEK.** 1998. Allozyme variation and genetic relationships among species in the *Carex willdenowii* complex (Cyperaceae). *Amer. J. Bot.* 85:546–552.
- FORD, B.A.** and **A.A. REZNICEK.** 2002. *Carex* section *Squarrosae*. In: Flora of North America Editorial Committee, eds. *Fl. North Amer.* 23:518–519. Oxford Univ. Press, New York and Oxford.
- FOREY, P.L.** 2001. The PhyloCode: Description and commentary. *Bull. Zool. Nomencl.* 58:81–96.
- FOREY, P.L.** 2002. PhyloCode—pain, no gain. *Taxon* 51: 43–54.
- FORNO, I.W.** 1983. Native distribution of the *Salvinia auriculata* complex and keys to species identification. *Aquatic Bot.* 17:71–83.
- FORNO, I.W.** and **K.L.S. HARLEY.** 1979. The occurrence of *Salvinia molesta* in Brazil. *Aquatic Bot.* 6:185–187.
- FORSHAW, J.M.** 1977. Parrots of the world. T.F.H. Publications, Inc., Neptune, NJ.
- FOSTER, J.H., H.B. KRAUSZ,** and **G.W. JOHNSON.** 1917. Forest resources of eastern Texas. Texas Dept. Forestry Bull. 5, Third Series. Austin, TX.
- FOSTER, R.C.** 1937. A cyto-taxonomic survey of the North American species of *Iris*. *Contr. Gray Herb.* 119:3–82.
- FOSTER, R.C.** 1945. Studies in the Iridaceae. III. A revision of the North American species of *Nemastylis* Nutt. *Contr. Gray Herb.* 155:26–44.
- FOSTER, S.** and **R. CARAS.** 1994. Venomous animals and poisonous plants of North America north of Mexico. Peterson Field Guide Series, Houghton Mifflin Co., Boston, MA and New York.
- FOSTER, W.C.** 1995. Spanish expeditions into Texas, 1689–1768. Univ. of Texas Press, Austin.
- FOSTER, W.C.,** ed. 1998. The La Salle Expedition to Texas: The journal of Henri Joutel, 1684–1687. Texas State Hist. Assoc., Austin.
- FOTH, H.D.** 1990. Fundamentals of soil science, 8th ed. John Wiley & Sons, New York.
- FOUNTAIN, M.S.** 1986. Vegetal development on abandoned oil/gas drilling sites in the Big Thicket National Preserve. In: D.L. Kulhavy and R.N. Conner, eds. Wilderness and natural areas in the eastern United States: A management challenge. Pp. 288–293. Center for Applied Studies, School of Forestry, Stephen F. Austin State Univ., Nacogdoches, TX.
- FOX, J.W., C.B. SMITH,** and **D.O. LINTZ.** 1992. Herd bunching at the Waco mammoth site: Preliminary investigations, 1978–1987. In: J.W. Fox, C.B. Smith, and K.T. Wilkins, eds. Proboscidean and paleoindian interactions. Pp. 51–73. Markham Press Fund of Baylor Univ. Press, Waco, TX.
- FOX, W.E., III.** 1999. A biosystematic study of the genus *Setaria* subgenus *Paurochaetium* and the newly proposed subgenus *Reverchonina*. Ph.D. dissertation, Texas A&M Univ., College Station.
- FOX, W.E., III** and **S.L. HATCH.** 1999. New combinations in *Setaria* (Poaceae: Paniceae). *Sida* 18:1037–1047.
- FOX, W.E., III, S.L. HATCH,** and **R.Q. LANDERS.** 1996. *Brachiaria eruciformis* and *Urochloa brizantha* (Poaceae: Paniceae) new to Texas. *Sida* 17:287–288.
- FRAME, D.** 2002. *Schoenocaulon*. In: Flora of North America Editorial Committee, eds. *Fl. North Amer.* 26:79–81. Oxford Univ. Press, New York and Oxford.
- FRAME, D., A. ESPEJO,** and **A.R. LÓPEZ-FERRARI.** 1999. A conspectus of Mexican Melanthiaceae including a description of new taxa of *Schoenocaulon* and *Zigadenus*. *Acta. Bot. Méx.* 48:27–50.
- FRAME, D.M.** 1989. *Schoenocaulon* A. Gray. In: R. McVaugh, *Flora Novo-Galiciana* 15:263–275.
- FRAME, D.M.** 1990. A revision of *Schoenocaulon* (Liliaceae-Melanthieae). Ph.D. dissertation, City Univ. of New York.
- FRAME, D.M.** 2001. Chromosome studies in *Schoenocaulon* (Liliaceae: Melanthieae) a relict genus. *Anales Inst. Biol. Univ. Nac. Autón. México, Bot.* 72:123–129.
- FRANKLIN, A.H.** 1959. *Ginkgo biloba* L.: Historical summary and bibliography. *Virginia J. Sci., n.s.* 10:131–176.
- FRASER, S.V.** 1939. *Allium perdulce*: A new *Allium* from Kansas. *Trans. Kansas Acad. Sci.* 42:123–126.
- FRASER-JENKINS, C.R.** 1986. A classification of the genus *Dryopteris* (Pteridophyta: Dryopteridaceae). *Bull. Brit. Mus. (Nat. Hist.), Bot.* 14:183–218.
- FRECKMANN, R.W.** 1981a. Realignment in the *Dichanthelium acuminatum* complex (Poaceae). *Phytologia* 48:99–110.
- FRECKMANN, R.W.** 1981b. The correct name for *Dichanthelium leucoblepharis* (Poaceae) and its varieties. *Brittonia* 33:457–458.
- FRECKMANN, R.W.** and **M.G. LELONG.** 2002. Nomenclatural changes and innovations in *Panicum* and *Dichanthelium* (Poaceae: Paniceae). *Sida* 20:161–174.
- FRECKMANN, R.W.** and **M.G. LELONG.** 2003a. *Dichanthelium*. In: M.E. Barkworth, K.M. Capels, S. Long, and M.B. Piep, eds. *Fl. North Amer.* 25:406–450. Oxford Univ. Press, New York and Oxford.

- FRECKMANN, R.W.** and **M.G. LELONG.** 2003b. *Panicum*. In: M.E. Barkworth, K.M. Capels, S. Long, and M.B. Piep, eds. Fl. North Amer. 25:450–488. Oxford Univ. Press, New York and Oxford.
- FRECKMANN, R.W.** and **M.G. LELONG.** 2003c. *Steinchisma*. In: M.E. Barkworth, K.M. Capels, S. Long, and M.B. Piep, eds. Fl. North Amer. 25:563–564. Oxford Univ. Press, New York and Oxford.
- FREDERIKSEN, S.** and **G. PETERSEN.** 1997. Morphometrical analyses of *Secale* (Triticeae, Poaceae). Nordic J. Bot. 17:185–198.
- FREDERIKSEN, S.** and **G. PETERSEN.** 1998. A taxonomic revision of *Secale* (Triticeae, Poaceae). Nordic J. Bot. 18:399–420.
- FREEMAN, C. (CRAIG).** Personal communication. Expert on the flora of Kansas and the Great Plains. Director of R.L. McGregor Herbarium (KANU, Univ. of Kansas) and Associate Scientist of the Kansas Biological Survey.
- FREEMAN, J.D.** 1969. *Trillium gracile* (Liliaceae), a new sessile-flowered species from eastern Texas and Louisiana. Sida 3:289–292.
- FREEMAN, J.D.** 1970. *Trillium*. In: D.S. Correll and M.C. Johnston. 1970. Manual of the vascular plants of Texas. Pp. 407–409. Texas Research Foundation, Renner.
- FREEMAN, J.D.** 1975. Revision of *Trillium* subgenus *Phyllantherum* (Liliaceae). Brittonia 27:1–62.
- FRENCH, J.C., M.G. CHUNG,** and **Y.K. HUR.** 1995. Chloroplast DNA phylogeny of the Ariflorae. In: P.J. Rudall, P.J. Cribb, D.F. Cutler, and C.J. Humphries, eds. Monocotyledons: Systematics and evolution. Vol. 1:255–275. Royal Botanic Gardens, Kew, England, U.K.
- FREUDENSTEIN, J.V.** 1994. Character transformation and relationships in *Corallorhiza* (Orchidaceae: Epidendroideae). II. Morphological variation and phylogenetic analysis. Amer. J. Bot. 81:1458–1467.
- FREUDENSTEIN, J.V.** 1996. (1260) Proposal to conserve the name *Corallorhiza* Gagnebin (Orchidaceae) with a conserved spelling. Taxon 45:695–696.
- FREUDENSTEIN, J.V.** 1997. A monograph of *Corallorhiza* (Orchidaceae). Harvard Pap. Bot. 1(10):5–51.
- FREUDENSTEIN, J.V.** 1998. Paraphyly, ancestors, and classification—A response to Sosef and Brummitt. Taxon 47:95–104.
- FREUDENSTEIN, J.V.** and **M.W. CHASE.** 2001. Analysis of mitochondrial *nad1b-c* intron sequences in Orchidaceae: Utility and coding of length-change characters. Syst. Bot. 26:643–657.
- FREUDENSTEIN, J.V.** and **F.N. RASMUSSEN.** 1999. What does morphology tell us about orchid relationships?—A cladistic analysis. Amer. J. Bot. 86:225–248.
- FREUDENSTEIN, J.V., D.M. SENYO,** and **M.W. CHASE.** 2000. Mitochondrial DNA and relationships in the Orchidaceae. In: K.L. Wilson and D.A. Morrison, eds. Monocots: Systematics and evolution. Pp. 421–429. CSIRO Publishing, Collingwood, Victoria, Australia.
- FRIEDLAND, S.** 1941. The American species of *Hemicarpha*. Amer. J. Bot. 28:855–861.
- FRIEDMAN, W.E.** 1990. Double fertilization in *Ephedra*, a nonflowering seed plant: Its bearing on the origin of angiosperms. Science 247:951–954.
- FRIEDMAN, W.E.** 1994. The evolution of embryogeny in seed plants and the developmental origin and early history of endosperm. Amer. J. Bot. 81:1468–1486.
- FRIEDMAN, W.E.** (symposium organizer). 1996. Biology and evolution of the Gnetales. Int. J. Pl. Sci. 157 (Nov. 1996 Suppl.):S1–S125.
- FRIESEN, N.** 1996. A taxonomic and chorological revision of the genus *Allium* L. sect. *Schoenoprasum* Dumort. Candollea 51:461–473.
- FRTIZ, E.C.** 1983. Sterile forest: The case against clearcutting. Eakin Press, Austin, TX.
- FRTIZ, E.C.** 1989. Clearcutting: A crime against nature. Eakin Press, Austin, TX.
- FRTIZ, E.C.** 1993. Realms of beauty: A guide to the wilderness areas of East Texas. Univ. of Texas Press, Austin (first printed 1986).
- FROST, C.C.** 1993. Four centuries of changing landscape patterns in the longleaf pine ecosystem. Proc. Tall Timbers Fire Ecol. Conference 18:17–43.
- FRUTON, J.S.** and **S. SIMMONDS.** 1958. General biochemistry, ed. 2. John Wiley & Sons, Inc., New York.
- FUCHS, L.** 1542. De historia stirpium commentarii insignes, ... Basil (Isingrin).
- FUHLENDORF, S.D.** and **F.E. SMEINS.** 1997. Long-term vegetation dynamics mediated by herbivores, weather and fire in a *Juniperus-Quercus* savanna. J. Veg. Sci. 8:819–828.
- FULLER, E.** 1987. Extinct birds. Facts On File Publications. New York.
- FULLER, T.C.** and **E. MCCLINTOCK.** 1986. Poisonous plants of California. Univ. of California Press, Berkeley.
- FULTON, M.G.,** ed. 1941. Diary and letters of Josiah Gregg. Vol. 1., Southwestern enterprises, 1840–1847. Univ. of Oklahoma Press, Norman.
- FUSCO, D. (DEANNA).** Personal communication. Lead Fire Effects Monitor. Big Thicket National Preserve, National Park Service, Beaumont, TX.
- FUSE, S.** and **M.N. TAMURA.** 2000. A phylogenetic analysis of the plastid *matK* gene with emphasis on Melanthiaceae *sensu lato*. Pl. Biol. 2:415–427.
- FUTUYMA, D.J.** 1986. Evolutionary biology, 2nd ed. Sinauer Associates, Inc., Sunderland, MA.
- GABEL, M.L.** 1982. A biosystematic study of the genus *Imperata* (Gramineae: Andropogoneae). Ph.D. dissertation, Iowa State Univ., Ames.
- GABEL, M.L.** 1984. A biosystematic study of the genus *Elymus* (Gramineae: Triticeae) in Iowa. Proc. Iowa Acad. Sci. 91:140–146.
- GABEL, M.L.** 2003. *Imperata*. In: M.E. Barkworth, K.M. Capels, S. Long, and M.B. Piep, eds. Fl. North Amer. 25:618–623. Oxford Univ. Press, New York and Oxford.
- GADDY, L.L.** 1986. Twelve new ant-dispersed species from the southern Appalachians. Bull. Torrey Bot. Club 113:247–251.

- GADE, D.** 1966. Achira, the edible *Canna*, its cultivation and use in the Peruvian Andes. *Econ. Bot.* 20:407–415.
- GALATOWITSCH, S.M., N.O. ANDERSON, and P.D. ASCHER.** 1999. Invasiveness in wetland plants in temperate North America. *Wetlands* 19:733–755.
- GALE, S.** 1944. *Rhynchospora* section *Eurhynchospora*, in Canada, the United States and West Indies. *Rhodora* 46:89–134, 159–197, 207–249, 255–278.
- GALL, W.K.** 2000. [More] spring flowers: Etymology, natural history and folklore. *Genesee Naturalist* 9:2–10.
- GALLARDO, M.T., J.R. ASCHER, M.J. COLLIER, B.B. MARTIN, and D.F. MARTIN.** 2000. Effect of cattail (*Typha domingensis*) extracts, leachates, and selected phenolic compounds on rates of oxygen production by salvinia (*Salvinia minima*). *J. Aquatic Pl. Managem.* 37:80–82.
- GALLARDO, M.T., B.B. MARTIN, and D.F. MARTIN.** 1998. An annotated bibliography of allelopathic properties of cattails, *Typha* spp. *Florida Sci.* 61:52–58.
- GAMERRO, J.C.** 1968. Observaciones sobre la biología floral y morfología de la Potamogetonácea *Ruppia cirrhosa* (Petagna) Grande (= *R. spiralis* L. ex Dum.). *Darwiniana* 14:575–608.
- GANDHI, K.N.** 1989. A biosystematic study of the *Schizachyrium scoparium* complex. Ph.D. dissertation, Texas A&M Univ., College Station.
- GANDHI, K.N. and B.E. DUTTON.** 1993. Palisot de Beauvois, the correct combining author of *Erianthus giganteus* (Poaceae). *Taxon* 42:855–856.
- GANDHI, K.N. and F.E. SMEINS.** 1996. Four new combinations and one neotypification in *Schizachyrium* (Poaceae). *Harvard Pap. Bot.* 1(8):67–68.
- GANDHI, K.N. and R.D. THOMAS.** 1989. Asteraceae of Louisiana. *Sida, Bot. Misc.* 4:1–202.
- GANDHI, K.N., J.H. WIERSEMA, and R.J. SORENG.** 2001. (1479) Proposal to conserve the name *Bouteloua gracilis* (Kunth) Griffiths against *B. gracilis* Vasey (Poaceae). *Taxon* 50:573–575.
- GANSE, A.** 2003. Initial thoughts regarding the seismic formation hypothesis of mima mounds. <http://staff.washington.edu/aganse/public.projects/mima/mima.seismic.initial.html>. Accessed Feb 2004.
- GARAY, L.A.** 1977. Systematics of the Physurinae (Orchidaceae) in the New World. *Bradea* 2:191–208.
- GARAY, L.A.** 1980. A generic revision of the Spiranthinae. *Bot. Mus. Leaflet*. 28:277–425.
- GARBARI, F., A. GIOVANNINI, and D. MARCHETTI.** 2000. *Salvinia molesta* D.S. Mitchell (Salviniaceae) nuova per la flora d'Italia. *Arch. Geobot.* 6:73–78.
- GARBER, E.D.** 1950. Cytotaxonomic studies in the genus *Sorghum*. *Univ. Calif. Pub. Bot.* 23:283–361.
- GARCÍA-MENDOZA, A. and R. GALVÁN V.** 1995. Riqueza de la familias Agavaceae y Nolinaceae en México. *Bol. Soc. Bot. México* 56:7–24.
- GARNER, L.E.** 1967. Sand resources of Texas Gulf Coast. Rep. of Investigations No. 60. Bureau of Economic Geology, Univ. of Texas, Austin.
- GARNETT, H. (HUGH).** Personal communication. Conservationist, plant collector, and retired Professor of Economics at Austin College, Sherman, TX; restoring an area of native prairie in Montague Co., TX.
- GARRETT, H.** 1994. *Plants of the Metroplex III*. Univ. of Texas Press, Austin.
- GARRETT, H.** 1996. *Howard Garrett's plants for Texas*. Univ. of Texas Press, Austin.
- GARRETT, H.** 2002. *Howard Garrett's Texas trees*. Lone Star Books, Lanham, MD.
- GASTONY, G.J. and D.R. ROLLO.** 1998. Cheilanthoid ferns (Pteridaceae: Cheilantheoideae) in the southwestern United States and adjacent Mexico—A molecular phylogenetic reassessment of generic lines. *Aliso* 17:131–144.
- GATES, R.R.** 1917. A revision of the genus *Polygonatum* in North America. *Bull. Torrey Bot. Club* 44:117–126.
- GAUT, B.S. and J.F. DOEBLEY.** 1997. DNA sequence evidence for the segmental allotetraploid origin of maize. *Proc. Natl. Acad. Sci. U.S.A.* 94:6809–6814.
- GAUT, B.S., L.P. TREDWAY, C. KUBIK, R.L. GAUT, and W. MEYER.** 2000. Phylogenetic relationships and genetic diversity among members of the *Festuca-Lolium* complex (Poaceae) based on ITS sequence data. *Pl. Syst. Evol.* 224:33–53.
- GE, S., A. LI, B.-R. LU, S.Z. ZHANG, and D.-Y. HONG.** 2002. A phylogeny of the rice tribe Oryzaceae (Poaceae) based on *matK* sequence data. *Amer. J. Bot.* 89: 1967–1972.
- GEISER, S.W.** 1936. A century of scientific exploration in Texas, part 1: 1820–1880. *Field & Lab.* 4:41–55.
- GEISER, S.W.** 1937. *Naturalists of the frontier*. Southern Methodist Univ. Press, Dallas, TX.
- GEISER, S.W.** 1939. A century of scientific exploration in Texas, part 1b: 1820–1880. *Field & Lab.* 7:29–52.
- GEISER, S.W.** 1945a. *Horticulture and horticulturists in early Texas*. Southern Methodist Univ. Press, Dallas, TX.
- GEISER, S.W.** 1945b. *Collectors of Pleistocene vertebrates in Early Texas*. I. William P. Huff (1811–88). *Field & Lab* 13:53–60.
- GEISER, S.W.** 1947. Greenleaf Cillely Nealley (1846–1896), Texas Botanist. *Field & Lab.* 15:41–46.
- GEISER, S.W.** 1948a. *Naturalists of the frontier*, 2nd ed. Southern Methodist Univ. Press, Dallas, TX.
- GEISER, S.W.** 1948b. *Biological publications in the Second Texas Academy of Science Proceedings, 1892–1912*. *Field & Lab.* 16:8–18.
- GEHLBACH, F.R.** 1988. Forests and woodlands of the northeastern balcones escarpment. In: B.B. Amos and F.R. Gehlbach, eds. *Edwards Plateau vegetation: Plant ecological studies in central Texas*. Pp. 57–77. Baylor Univ. Press, Waco, TX.
- GEHLBACH, F.R.** 1991. The east-west transition zone of terrestrial vertebrates in central Texas: A biogeographical analysis. *Texas J. Sci.* 43:415–427.

- GENSEL, P.G.** 1977. Morphologic and taxonomic relationships of the Psilotaceae relative to evolutionary lines in early land vascular plants. *Brittonia* 29:14–29.
- GENTLING, S** and **S. GENTLING.** 2001. *Of birds and Texas.* Univ. of Texas Press, Austin.
- GENTRY, H.S.** 1982. *Agaves of continental North America.* Univ. of Arizona Press, Tucson.
- GEOBOP.** 2003. "Southern pines" (genus *Pinus*). <http://www.geobop.com/Symbols/Plants/Trees/Pines/Southern/>. Accessed Aug 2003.
- GEORGE, R.J. (ROBERT).** Personal communication. *Illustrated Flora of East Texas* Project Assistant in charge of database management and illustrations coordination; former student of Elray Nixon, and expert on the vegetation of the Weches outcrops in East Texas. Botanical Research Institute of Texas, Fort Worth.
- GEORGE, R.J.** 1988. The herbaceous flora of three Weches outcrops in eastern Texas. M.S. thesis, Stephen F. Austin State Univ., Nacogdoches, TX.
- GEORGE, R.J.** and **E.S. NIXON.** 1990. The herbaceous flora of three Weches Formation outcrops in eastern Texas. *Sida* 14:117–127.
- GERNANDT, D.S., G.G. LÓPEZ, S.O. GARCÍA,** and **A. LISTON.** 2005. Phylogeny and classification of *Pinus*. *Taxon* 54:29–42.
- GERTZ, A.K., J. EISENBACH,** and **G.K. WALKER.** 1994. SEM identification of Michigan cattails, *Typha latifolia* and *Typha angustifolia*, and their hybrid, *Typha* × *glauca*. *Michigan Bot.* 33:27–36.
- GIBBONS, E.** 1962. *Stalking the wild asparagus.* Alan C. Hood & Co., Inc., Putney, VT.
- GIBBS RUSSELL, G.E.** and **R.P. ELLIS.** 1987. Species groups in the genus *Ehrharta* (Poaceae) in southern Africa. *Bothalia* 17:51–65.
- GIBBS RUSSELL, G.E., L. WATSON, M. KOEKEMOER, L. SMOOK, N.P. BARKER, H.M. ANDERSON,** and **M.J. DALLWITZ.** 1991 (reprinted ed.). *Grasses of southern Africa.* Mem. Bot. Surv. S. Africa 58. National Botanic Gardens/Botanical Research Institute, Pretoria, South Africa.
- GIBSON, D.H.** 1993. *Deep East Texas.* Longstreet Press, Atlanta, GA.
- GIBSON, J.W., JR.** 1990. Marquez Dome—An impact feature in Leon County, Texas. M.Sc. thesis, Univ. of Houston, Houston, TX.
- GIBSON, J.W., JR.** and **V.L. SHARPTON.** 1989. Marquez Dome: A newly recognized complex impact structure in East Texas (abstract). *EOS (Trans. Am. Geophys. Union)* 70:383.
- GIGGLEMAN, C.M., D.L. BAKER,** and **J.D. LUSK.** 1998. A contaminants survey of three lentic systems within the Cypress Creek watershed, Texas 1993–1995. U.S. Fish and Wildlife Service, Arlington, TX. <http://arlingtontexas.fws.gov/pdf/Cypress.pdf>. Accessed Nov 2002.
- GILES, B.E.** and **L. P. LEFKOVITCH.** 1986. A taxonomic investigation of the *Hordeum murinum* complex (Poaceae). *Pl. Syst. Evol.* 153:181–197.
- GILLESPIE, L.J.** and **R.J. SORENG.** 2005. A phylogenetic analysis of the bluegrass genus *Poa* based on cpDNA restriction site data. *Syst. Bot.* 30:84–105.
- GILLETT, J.M.** and **H.A. SENN.** 1960. Cytotaxonomy and infraspecific variation of *Agropyron smithii* Rydb. *Canad. J. Bot.* 38:747–760.
- GILMARTIN, A.J.** and **G.K. BROWN.** 1987. Bromeliales, related monocots and resolution of relationships among Bromeliaceae subfamilies. *Syst. Bot.* 12:493–500.
- GINSBURG, R.** 2002. Lloyd Herbert Shiners: By himself. *Sida, Bot. Misc.* 22.
- GIRHARD, S.** 2003. Introduction to meteorology. Lecture 7: Texas weather. <http://www.accd.edu/sac/earthsci/sgirhard/1370.090/chap7.htm>. Accessed Mar 2004.
- GIULIETTI, A.M., V.L. SCATENA, P.T. SANO, L.R. PARRA, L.P. DEQUEIROZ, R.M. HARLEY, N.L. MENEZES, A.M.B. YSEPON, A. SALATINO, M.L. SALATINO, W. VILEGAS, L.C. SANTOS, C.V. RICCI, M.C.P. BONFIM,** and **E.B. MIRANDA.** 2000. Multidisciplinary studies on Neotropical Eriocaulaceae. In: K.L. Wilson and D.A. Morrison, eds. *Monocots: Systematics and evolution.* Pp. 580–589. CSIRO Publishing, Collingwood, Victoria, Australia.
- GIUSSANI, L.M., J.H. COTA-SANCHEZ, F.O. ZULOAGA,** and **E.A. KELLOGG.** 2001. A molecular phylogeny of the grass subfamily Panicoideae (Poaceae) shows multiple origins of C<sub>4</sub> photosynthesis. *Amer. J. Bot.* 88:1993–2012.
- GIVNISH, T.J., T.M. EVANS, J.C. PIRES,** and **K.J. SYTSMA.** 1999. Polyphyly and convergent morphological evolution in Commelinales and Commelinidae: Evidence from *rbcl* sequence data. *Molec. Phylogenet. Evol.* 12:360–385.
- GLEASON, H.A.** 1913. The relation of forest distribution and prairie fires in the Middle West. *Torreyia* 13:173–181.
- GLEASON, H.A.** and **A. CRONQUIST.** 1963. *Manual of the vascular plants of northeastern United States and adjacent Canada.* Van Nostrand Reinhold Co., New York.
- GLEASON, H.A.** and **A. CRONQUIST.** 1991. *Manual of the vascular plants of northeastern United States and adjacent Canada,* 2nd ed. New York Bot. Garden, Bronx.
- GODDARD SPACE FLIGHT CENTER.** 2003. Coastal cities turn up the heat on rainfall. <http://www.gsfc.nasa.gov/topstory/2003/0523urbanrainfall.html>. Accessed Mar 2004.
- GODFREY, C.L., G.S. MCKEE,** and **H. OAKES.** 1973. General soils map of Texas. MP-1034. Texas Agric. Res. Sta., Texas A&M Univ., College Station, TX, and Soil Conservation Ser., U.S.D.A., Washington, D.C.
- GODFREY, R.K.** and **J.W. WOOTEN.** 1979. *Aquatic and wetland plants of southeastern United States, monocotyledons.* Vol. 1. Univ. of Georgia Press, Athens.

- GOETGHEBEUR, P.** 1987. A holosystematic approach of the family Cyperaceae. In: W. Greuter, B. Zimmer, and H.-D. Behnke, eds. Abstracts of the 14th Internat. Bot. Congress, Berlin, Jul 24–Aug 1, 1987. Pp. 276. Botanical Museum Berlin-Dahlem, Berlin, Germany.
- GOETGHEBEUR, P.** 1998. Cyperaceae. In: K. Kubitzki, H. Huber, P.J. Rudall, P.S. Stevens, and T. Stützel, eds. The families and genera of vascular plants, Vol. IV. Flowering plants. Monocotyledons: Alismatanae and Commelinanae (except Gramineae). Pp. 141–190. Springer-Verlag, Berlin, Germany.
- GOETGHEBEUR, P.** and **A. VAN DEN BORRE.** 1989. Studies in Cyperaceae 8. A revision of *Lipocarpha* including *Hemicarpha* and *Rickliella*. Wangeningen Agric. Univ. Pap. 89:1–89.
- GOLDBERG, B.** 1941. Life history of *Peltandra virginica*. Bot. Gaz. 102:641–662.
- GOLDBLATT, P.** 1975. Revision of the bulbous Iridaceae of North America. *Brittonia* 27:373–385.
- GOLDBLATT, P.** 1977 [1978]. *Herbertia* (Iridaceae) reinstated as a valid generic name. *Ann. Missouri Bot. Gard.* 64:378–379.
- GOLDBLATT, P.** 1984. Proposal to conserve 1176 *Amaryllis* and typification of *A. belladonna* (Amaryllidaceae). *Taxon* 33:511–516.
- GOLDBLATT, P.** 1990. Phylogeny and classification of Iridaceae. *Ann. Missouri Bot. Gard.* 77:607–627.
- GOLDBLATT, P.** 1995. The status of R. Dahlgren's orders Liliales and Melanthiales. In: P.J. Rudall, P.J. Cribb, D.F. Cutler, and C.J. Humphries, eds. *Monocotyledons: Systematics and evolution*. Vol. 1:181–200. Royal Botanic Gardens, Kew, England, U.K.
- GOLDBLATT, P.** 1996. *Gladiolus* in tropical Africa: Systematics biology and evolution. Timber Press, Portland, OR.
- GOLDBLATT, P.** 2002a. Iridaceae [Family description]. In: *Flora of North America* Editorial Committee, eds. *Fl. North Amer.* 26:348–350. Oxford Univ. Press, New York and Oxford.
- GOLDBLATT, P.** 2002b. *Belamcanda*. In: *Flora of North America* Editorial Committee, eds. *Fl. North Amer.* 26:395–396. Oxford Univ. Press, New York and Oxford.
- GOLDBLATT, P.** 2002c. *Herbertia*. In: *Flora of North America* Editorial Committee, eds. *Fl. North Amer.* 26:396–397. Oxford Univ. Press, New York and Oxford.
- GOLDBLATT, P.** 2002d. *Alophia*. In: *Flora of North America* Editorial Committee, eds. *Fl. North Amer.* 26:397–398. Oxford Univ. Press, New York and Oxford.
- GOLDBLATT, P.** 2002e. *Nemastylis*. In: *Flora of North America* Editorial Committee, eds. *Fl. North Amer.* 26:398–400. Oxford Univ. Press, New York and Oxford.
- GOLDBLATT, P.** 2002f. *Crocasmia*. In: *Flora of North America* Editorial Committee, eds. *Fl. North Amer.* 26:402–403. Oxford Univ. Press, New York and Oxford.
- GOLDBLATT, P.** 2002g. *Gladiolus*. In: *Flora of North America* Editorial Committee, eds. *Fl. North Amer.* 26:407–409. Oxford Univ. Press, New York and Oxford.
- GOLDBLATT, P., J.E. HENRICH,** and **R.C. KEATING.** 1989. Seed morphology of *Sisyrinchium* (Iridaceae—Sisyrinchieae) and its allies. *Ann. Missouri Bot. Gard.* 76:1109–1117.
- GOLDBLATT, P.** and **T.H. HOWARD.** 1992. Notes on *Alophia* (Iridaceae) and a new species, *A. veracruzana*, from Vera Cruz, Mexico. *Ann. Miss. Bot. Gard.* 79:901–905.
- GOLDBLATT, P.** and **J.C. MANNING.** 1999. The long-proboscid fly pollination system in *Gladiolus* (Iridaceae). *Ann. Missouri Bot. Gard.* 86:758–774.
- GOLDBLATT, P., J.C. MANNING,** and **P. BERNHARDT.** 1998. Adaptive radiation of bee-pollinated *Gladiolus* species (Iridaceae) in southern Africa. *Ann. Missouri Bot. Gard.* 85:492–517.
- GOLDBLATT, P., J.C. MANNING,** and **G. DUNLOP.** 2004. *Crocasmia* and *Chasmanthe*. Published in association with the Royal Horticultural Society by Timber Press, Portland, OR.
- GOLDBLATT, P., P. RUDALL,** and **J.E. HENRICH.** 1990. The genera of the *Sisyrinchium* alliance (Iridaceae: Iridoideae): Phylogeny and relationships. *Syst. Bot.* 15:497–510.
- GOLDBLATT, P.** and **M. TAKEI.** 1997. Chromosome cytology of Iridaceae—Patterns of variation, determination of ancestral base numbers, and modes of karyotype change. *Ann. Missouri Bot. Gard.* 84:285–304.
- GOLDMAN, D.H.** 1995. A new species of *Calopogon* from the midwestern United States. *Lindleyana* 10:37–42.
- GOLDMAN, D.H.** 1998a. Proposal to conserve the name *Ophrys barbata* (Orchidaceae) with a conserved type. *Taxon* 47:161–162.
- GOLDMAN, D.H.** 1998b. *Hovenia dulcis* (Rhamnaceae) naturalized in central Texas. *Sida* 18:350–352.
- GOLDMAN, D.H.** 1999. Distribution update: *Sabal minor* in Mexico. *Palms* 43:40–44.
- GOLDMAN, D.H.** 2000. Systematics of *Calopogon* and the Tribe Arethuseae (Orchidaceae). Ph.D. dissertation, Univ. of Texas, Austin.
- GOLDMAN, D.H., R.A. COLEMAN, L.K. MAGRATH,** and **P.M. CATLING.** 2002b. *Hexalectris*. In: *Flora of North America* Editorial Committee, eds. *Fl. North Amer.* 26:603–611. Oxford Univ. Press, New York and Oxford.
- GOLDMAN, D.H., J.V. FREUDENSTEIN, P.J. KORES, M. MOLVRAY, D.C. JARRELL, W.M. WHITTEN, K.M. CAMERON, R.K. JANSEN,** and **M.W. CASE.** 2001. Phylogenetics of Arethuseae (Orchidaceae) based on plastid *matK* and *rbcl* sequences. *Syst. Bot.* 26:670–695.
- GOLDMAN, D.H., R.K. JANSEN, C. VAN DEN BERG, I.J. LEITCH, M.F. FAY,** and **M.W. CHASE.** 2004. Molecular and cytological examination of *Calopogon* (Orchidaceae, Epidendroideae): Circumscription, phylogeny, polyploidy, and possible hybrid speciation. *Amer. J. Bot.* 91:707–723.
- GOLDMAN, D.H., L.K. MAGRATH,** and **P.M. CATLING.** 2002a. *Calopogon*. In: *Flora of North America* Editorial Committee, eds. *Fl. North Amer.* 26:597–602. Oxford Univ. Press, New York and Oxford.

- GÓMEZ-MARTÍNEZ, R.** and **A. CULHAM.** 2000. Phylogeny of the subfamily Panicoideae with emphasis on the tribe Paniceae: Evidence from the *trnL-F* cpDNA region. In: S.W.L. Jacobs and J. Everett, eds. Grasses: Systematics and evolution. Pp. 136–140. CSIRO Publishing, Collingwood, Victoria, Australia.
- GONZÁLEZ-ELIZONDO, M.** 2002. *Eleocharis* subg. *Limnochloa*. In: Flora of North America Editorial Committee, eds. Fl. North Amer. 23:116–120. Oxford Univ. Press, New York and Oxford.
- GONZÁLEZ-ELIZONDO, M.** and **P.M. PETERSON.** 1997. A classification of and key to the supraspecific taxa in *Eleocharis* (Cyperaceae). *Taxon* 46:433–449.
- GONZÁLEZ-ELIZONDO, M.S.** and **J.A. TENA-FLORES.** 2000. *Eleocharis* (Cyperaceae) in the New World. In: K.L. Wilson and D.A. Morrison, eds. Monocots: Systematics and evolution. Pp. 637–641. CSIRO Publishing, Collingwood, Victoria, Australia.
- GOODMAN, G.J.** and **C.A. LAWSON.** 1995. Retracing Major Stephen H. Long's 1820 expedition. Univ. of Oklahoma Press, Norman.
- GOODWIN, D.** 1983. Pigeons and doves of the world. Cornell Univ. Press, Ithaca, New York.
- GOODWIN, W.** 2002. Goodwin woods. <http://insects.tamu.edu/events/entoblitz/entoblitzlocalities.htm>. Accessed Nov 2002.
- GORDON-GRAY, K.D.** 1971. *Fimbristylis* and *Bulbostylis*: Generic limits as seen by a student of Southern African species. *Mitt. Bot. Staatssamml. München* 10:549–574.
- GOREMYKIN, V.V., K.I. HIRSCH-ERNST, S. WÖLFL,** and **F.H. HELLWIG.** 2003. Analysis of the *Amborella trichopoda* chloroplast genome sequence suggests that *Amborella* is not a basal angiosperm. *Molec. Biol. Evol.* 20:1499–1505.
- GOTTLIEB, O.R., M.A.C. KAPLAN, D.H.T. ZOCHER,** and **K. KUBITZKI.** 1990. A chemosystematic overview of pteridophytes and gymnosperms. In: K.U. Kramer and P.S. Green, eds. The families and genera of vascular plants, Vol. I. Pteridophytes and gymnosperms. Pp. 2–10. Springer-Verlag, Berlin, Germany.
- GOUDSWAARD, P.C.** 1980. The genus *Zoysia* (Gramineae) in Malesia. *Blumea* 26:169–175.
- GOULD, F.W.** 1942. A systematic treatment of the genus *Camassia* Lind. *Amer. Midl. Naturalist* 28:712–742.
- GOULD, F.W.** 1951. Grasses of the southwestern United States. Univ. of Arizona Press, Tucson.
- GOULD, F.W.** 1953. A cytotoxic study in the genus *Andropogon*. *Amer. J. Bot.* 40:297–306.
- GOULD, F.W.** 1957a. New North American andropogons of subgenus *Amphilophis* and a key to those species occurring in the United States. *Madroño* 14:18–29.
- GOULD, F.W.** 1957b. Texas grasses, a preliminary checklist. *Texas Agric. Exp. Sta. Misc. Publ. No.* 240.
- GOULD, F.W.** 1958. Chromosome numbers in southwestern grasses. *Amer. J. Bot.* 45:757–767.
- GOULD, F.W.** 1959a. Notes on apomixis in sideoats grama. *J. Range Managem.* 12:25–28.
- GOULD, F.W.** 1959b. The glume pit of *Andropogon barbinodis*. *Brittonia* 11:182–187.
- GOULD, F.W.** 1962. Texas plants—A checklist and ecological summary. *Texas Agric. Exp. Sta. Misc. Publ.* 585:1–112.
- GOULD, F.W.** 1963. Cytotaxonomy of *Digitaria sanguinalis* and *D. adscendens*. *Brittonia* 15:241–244.
- GOULD, F.W.** 1967. The grass genus *Andropogon* in the United States. *Brittonia* 19:70–76.
- GOULD, F.W.** 1968a. Grass systematics. McGraw-Hill Book Co., New York.
- GOULD, F.W.** 1968b. Chromosome numbers of Texas grasses. *Canad. J. Bot.* 46:1315–1325.
- GOULD, F.W.** 1969. Texas plants—A checklist and ecological summary. *Texas Agric. Exp. Sta. Misc. Publ. No.* 585/revise.
- GOULD, F.W.** 1973. Grasses of southwestern United States. Reprinted from 1951 ed. Univ. of Arizona Press, Tucson.
- GOULD, F.W.** 1974. Nomenclatural changes in the Poaceae. *Brittonia* 26:59–60.
- GOULD, F.W.** 1975a. Texas plants—A checklist and ecological summary. *Texas Agric. Exp. Sta. Misc. Publ. No.* 585/revise.
- GOULD, F.W.** 1975b. The grasses of Texas. Texas A&M Univ. Press, College Station.
- GOULD, F.W.** 1978. Common Texas grasses. Texas A&M Univ. Press, College Station.
- GOULD, F.W.** 1979. The genus *Bouteloua* (Poaceae). *Ann. Missouri Bot. Gard.* 66:348–416.
- GOULD, F.W.** 1980. The Mexican species of *Dichantherium*. *Brittonia* 32:353–364.
- GOULD, F.W.** and **T.W. BOX.** 1965. Grasses of the Texas coastal bend. Texas A&M Univ. Press, College Station.
- GOULD, F.W.** and **C.A. CLARK.** 1978. *Dichantherium* (Poaceae) in the United States and Canada. *Ann. Missouri Bot. Gard.* 65:1088–1132.
- GOULD, F.W., M.A. ALI,** and **D.E. FAIRBROTHERS.** 1972. A revision of *Echinochloa* in the United States. *Amer. Midl. Naturalist* 87:36–59.
- GOULD, F.W.** and **Z.J. KAPADIA.** 1962. Biosystematic studies in the *Bouteloua curtipendula* complex. The aneuploid, rhizomatous *B. curtipendula* of Texas. *Amer. J. Bot.* 49:887–891.
- GOULD, F.W.** and **Z.J. KAPADIA.** 1964. Biosystematic studies in the *Bouteloua curtipendula* complex II. Taxonomy. *Brittonia* 16:182–207.
- GOULD, F.W.** and **R.B. SHAW.** 1983. Grass systematics, 2nd ed. Texas A&M Univ. Press, College Station.
- GOVAERTS, R.** 2001. How many species of seed plants are there? *Taxon* 50:1085–1090.
- GOVE, P.B.,** ed. 1993. Webster's third new international dictionary of the English language unabridged. Merriam-Webster Inc., Springfield, MA.



- GOW, J.E.** 1905. An ecological study of the Sabine and Neches valleys, Texas. *Proc. Iowa Acad. Sci.* 12:39–50.
- GOYNE, M.A.** 1991. A life among the Texas flora: Ferdinand Lindheimer's letters to George Engelmann. Texas A&M Univ. Press, College Station.
- GRAAF, A. DE** and **J.C. ARENDS.** 1986. The occurrence of *Cryptocoryne* and *Lagenandra* (Araceae) on Sri Lanka. *Nordic J. Bot.* 6:757–764.
- GRAHAM, A.** 1972. Outline of the origin and historical recognition of floristic affinities between Asia and eastern North America. In: A. Graham, ed. *Floristics and paleofloristics of Asia and eastern North America*. Elsevier Publishing Co., Amsterdam, Netherlands.
- GRAHAM, A.** 1993a. History of the vegetation: Cretaceous (Maastrichtian)–Tertiary. In: *Flora of North America* Editorial Committee, eds. *Fl. North Amer.* 1:57–70. Oxford Univ. Press, New York and Oxford.
- GRAHAM, A.** 1993b. Historical factors and biological diversity in Mexico. In: T.P. Ramamoorthy, R. Bye, A. Lot, and J. Fa, eds. *Biological diversity of Mexico: Origins and distribution*. Pp. 109–127. Oxford Univ. Press, New York and Oxford.
- GRAHAM, A.** 1999. Late Cretaceous and Cenozoic history of North American vegetation north of Mexico. Oxford Univ. Press, New York and Oxford.
- GRAHAM, S.W.** and **S.C.H. BARRETT.** 1995. Phylogenetic systematics of Pontederiales: Implications for breeding-system evolution. In: P.J. Rudall, P.J. Cribb, D.F. Cutler, and C.J. Humphries, eds. *Monocotyledons: Systematics and evolution*. Vol. 2:415–441. Royal Botanic Gardens, Kew, England, U.K.
- GRAHAM, S.W., J.R. KOHN, B.R. MORTON, J.E. ECKENWALDER,** and **S.C.H. BARRETT.** 1998. Phylogenetic congruence and discordance among one morphological and three molecular data sets from Pontederiaceae. *Syst. Biol.* 47:545–567.
- GRANT, K.A.** and **V. GRANT.** 1965. Flower pollination in the phlox family. Columbia Univ. Press, New York.
- GRANT, V.** 1971. Origin of adaptations. Columbia Univ. Press, New York.
- GRANT, V.** 1975. Genetics of flowering plants. Columbia Univ. Press, New York.
- GRANT, V.** 2001a. Test of the accuracy of cladograms in *Gilia* (Polemoniaceae) and some other angiosperm groups. *Plant Syst. Evol.* 230:89–96.
- GRANT, V.** 2001b. A guide to understanding recent classifications of the family Polemoniaceae. *Lundellia* 4:12–24.
- GRANT, V.** 2004. Incongruence between cladistic and taxonomic systems. *Amer. J. Bot.* 90:1263–1270.
- GRASS PHYLOGENY WORKING GROUP.** 2000. A phylogeny of the grass family (Poaceae) as inferred from eight character sets. In: S.W.L. Jacobs and J. Everett, eds. 2000. *Grasses: Systematics and evolution*. Pp. 3–7. CSIRO Publishing, Collingwood, Victoria, Australia.
- GRASS PHYLOGENY WORKING GROUP.** 2001. Phylogeny and subfamilial classification of the grasses (Poaceae). *Ann. Missouri Bot. Gard.* 88:373–457.
- GRAVES, J.** 1959. Goodbye to a river: A narrative. Alfred A. Knopf, New York.
- GRAVES, J.** 2002. Texas rivers. Texas Parks and Wildlife Press, Austin.
- GRAY, A.** 1846. Analogy between the flora of Japan and that of the United States. *Amer. J. Sci. Arts* II. 2:135–136 (Reprinted in Stuckey 1978).
- GRAY, A.** 1859. Diagnostic characters of new species of phanerogamous plants collected in Japan by Charles Wright, botanist of the U.S. North Pacific Exploring Expedition. With observations upon the relations of the Japanese flora to that of North America and of other parts of the northern temperate zone. *Mem. Amer. Acad. Arts* 6:377–453 (Reprinted in Stuckey 1978).
- GRAY, A.** 1876. *Schoenolirion* Torr. *Amer. Naturalist* 10: 426–427.
- GRAYUM, M.H.** 1987. A summary of evidence and arguments supporting the removal of *Acorus* from the Araceae. *Taxon* 36:723–729.
- GRAYUM, M.H.** 1990. Evolution and phylogeny of the Araceae. *Ann. Missouri Bot. Gard.* 77:628–697.
- GRAYUM, M.H.** 1992. Comparative external pollen ultrastructure of the Araceae and putatively related taxa. *Monogr. Syst. Bot. Missouri Bot. Gard.* 43:1–167.
- GREAR, J.W., JR.** 1966. Cytogeography of *Orontium aquaticum* (Araceae). *Rhodora* 68:25–34.
- GREAT OUTDOORS.** 2001. Bulbs for Austin and central Texas. <http://www.gardenadventures.com/bulb%20page.htm>. Accessed Apr 2003.
- GREAT PLAINS FLORA ASSOCIATION.** 1977. Atlas of the flora of the Great Plains. Iowa State Univ. Press, Ames.
- GREAT PLAINS FLORA ASSOCIATION.** 1986. Flora of the Great Plains. Univ. Press of Kansas, Lawrence.
- GREENWAY, J.C., JR.** 1958. Extinct and vanishing birds of the world. Special Publ. No. 13. American Committee for International Wildlife Protection, New York.
- GREENWELL, A.B.** 1947. Taro—With special reference to its culture and uses in Hawaii. *Econ. Bot.* 1:276–289.
- GREEVES, G.W., B. CRAZE,** and **G.J. HAMILTON.** 2000. Chapter 10: Soil physical properties. In: P.E.V. Charman and B.W. Murphy. *Soils: Their properties and management*. Pp. 166–189. Oxford Univ. Press, South Melbourne, Australia.
- GREGG, J.** 1844. Commerce of the prairies. Reprinted 1954 (edited by M.L. Moorhead) by Univ. of Oklahoma Press, Norman.
- GREGG, K.B.** 1989. Reproductive biology of the orchid *Cleistes divaricata* (L.) Ames var. *bifaria* Fernald growing in a West Virginia meadow. *Castanea* 54:57–78.
- GREGG, K.B.** 1991. Reproductive strategy of *Cleistes divaricata* (Orchideaceae). *Amer. J. Bot.* 78:350–360.
- GREGG, K.B.** and **P.M. CATLING.** 2002. *Cleistes*. In: *Flora of North America* Editorial Committee, eds. *Fl. North*

- Amer. 26:510–511. Oxford Univ. Press, New York and Oxford.
- GREGORY, M., R.M. FRITSCH, N.W. FRIESEN, F.O. KHASANOV** and **D.W. MCNEAL**. 1998. Nomenclator alliorum: *Allium* names and synonyms—A world guide. Royal Botanic Gardens, Kew, England, U.K.
- GRELEN, H.E.** 1974. Pinehills bluestem, *Andropogon scoparius* Anderss. ex Hack., an anomaly of the *A. scoparius* complex. Amer. Midl. Naturalist 91:438–444.
- GRELEN, H.E.** and **V.L. DUVALL**. 1966. Common plants of longleaf pine-bluestem range. U.S.D.A. Forest Service Research Paper SO-23. U.S.D.A. Southern Forest Exp. Sta., New Orleans, LA.
- GREUTER, W., F.R. BARRIE, H.M. BURDET, W.G. CHALONER, V. DEMOULIN, D.L. HAWKSWORTH, P.M. JØRGENSEN, D.H. NICOLSON, P.C. SILVA, P. TREHANE,** and **J. MCNEILL**, eds. 1994. International code of botanical nomenclature. Regnum Veg. 131.
- GREUTER, W., J. MCNEILL, F.R. BARRIE, H.M. BURDET, V. DEMOULIN, T.S. FILGUEIRAS, D.H. NICOLSON, P.C. SILVA, J.E. SKOG, P. TREHANE, N.J. TURLAND,** and **D.L. HAWKSWORTH**, eds. 2000. International code of botanical nomenclature. Regnum Veg. 138.
- GREUTER, W.** and **H. SCHOLZ**. 1996. *Phragmites* in Crete, *Cenchrus frutescens*, and the nomenclature of the common reed (Gramineae). Taxon 45:521–523.
- GRIFFITH, G.E. (GLENN)**. Personal communication. A principal author of *Ecoregions of Texas* (Griffith et al. 2004). Dynamic Corporation and U.S. Environmental Protection Agency, Corvallis, OR.
- GRIFFITH, G.E., S.A. BRYCE, J.M. OMERNIK, J.A. COMSTOCK, A.C. ROGERS, B. HARRISON, S.L. HATCH,** and **D. BEZANSON**. 2004. Ecoregions of Texas (color poster with map, descriptive text, and photographs). Scale 1:2,500,000. U.S. Geol. Survey, Reston, VA.
- GRIFFITHS, D.** 1912. The grama grasses, *Bouteloua* and related genera. Contr. U.S. Natl. Herb. 14:343–428.
- GRIFFITHS, J.F.** and **R. ORTON**. 1968. Agroclimatic atlas of Texas—Part I. Precipitation probabilities. Texas Agric. Exp. Sta. Misc. Publ. No. 888.
- GRIMMER, G.G.** 1982. The ABC's of Texas wildflowers (Illustrations by M.J. Laughlin). Eakin Press, Burnet, TX.
- GROOTJEN, C.J.** 1983. Development of ovule and seed in Marantaceae. Acta Bot. Neerl. 32:69–86.
- GROOTJEN, C.J.** and **F. BOUMAN**. 1988. Seed structure in Cannaceae: Taxonomic and ecological implications. Ann. Bot. (Oxford) 61:363–371.
- GROSSMAN, D.** 2001. Dissent in the maelstrom. Sci. Amer. 285(4):38–39.
- GUILLON, J.-M.** 2004. Phylogeny of horsetails (*Equisetum*) based on the chloroplast *rps4* gene and adjacent noncoding sequences. Syst. Bot. 29:251–259.
- GUNTER, P.A.Y.** 1967. The Big Thicket. The Living Wilderness 31(98):3–9.
- GUNTER, P.A.Y.** 1971. The Big Thicket: A challenge for conservation. Jenkins Publ. Co., Austin, TX.
- GUNTER, P.A.Y.** 1993. The Big Thicket: An ecological re-evaluation. Univ. of North Texas Press, Denton.
- GUNTER, P.A.Y.** 1997. R.E. Jackson and early Big Thicket conservation: Setting the stage. Big Thicket Assoc., Saratoga, TX.
- GUNTER, P.A.Y.** 2000. Leopold's land ethics, Texas and The Big Thicket: An obligation to the land. Texas J. Sci. 52(4) Suppl.:23–32.
- GUNTER, P.A.Y.** and **M. OELSCHLAEGER**. 2000. Texas land ethics. Univ. of Texas Press, Austin.
- GUO, Y.-H.** and **C.D.K. COOK**. 1989. Pollination efficiency of *Potamogeton pectinatus* L. Aquatic Bot. 34:381–384.
- GUO, Y.H., R. SPERRY, C.D.K. COOK,** and **P.A. COX**. 1990. The pollination ecology of *Zannichellia palustris* L. (Zannichelliaceae). Aquatic Bot. 38:341–356.
- GUPTA, K.M.** 1957. Some American species of *Marsilea* with special reference to their epidermal and soral characters. Madroño 14:113–127.
- GUPTA, P.K.** and **B.R. BAUM**. 1986. Nomenclature and related taxonomic issues in wheats, triticales, and some of their wild relatives. Taxon 35:144–149.
- GUPTA, P.K.** and **B.R. BAUM**. 1989. Stable classification and nomenclature in the Triticeae: Desirability, limitations, and prospects. Euphytica 41:191–197.
- GUPTA, S.C., J.M.J. DE WET,** and **J.R. HARLAN**. 1978. Morphology of *Saccharum - Sorghum* hybrid derivatives. Amer. J. Bot. 65:936–942.
- GUSTAFSON, D.J., D.J. GIBSON,** and **D.L. NICKRENT**. 1999. Random amplified polymorphic DNA variation among remnant big bluestem (*Andropogon gerardii* Vitman) populations from Arkansas' Grand Prairie. Molec. Ecol. 8:1693–1701.
- GUZMAN, G.** and **V. GUZMAN**. 2002. The genus *Arisaema*: A monograph for botanists and nature lovers. A.R.G. Gantner Verlag KG, Ruggell, Lichtenstein.
- HACKETT, M.R. (MARCIA)**. Personal communication. Environmental Resource Specialist; formerly of the Botanical Research Institute of Texas, currently U.S. Army Corps of Engineers, Fort Worth District.
- HAHN, W.J., T.J. GIVNISH,** and **K.J. SYTSMA**. 1995. Evolution of the monocot chloroplast inverted repeat: I. Evolution and phylogenetic implications of the ORF 2280 deletion. In: P.J. Rudall, P.J. Cribb, D.F. Cutler, and C.J. Humphries, eds. Monocotyledons: Systematics and evolution. Vol. 2:579–587. Royal Botanic Gardens, Kew, England, U.K.
- HAINES, R.W.** and **K.A. LYE**. 1971. Studies in African Cyperaceae IV, *Lipocarpha* R. Br., *Hemicarpha* Nees, and *Isolepis* R. Br. Bot. Not. 124:473–482.
- HALENIUS, J.P.** 1750. Plantae Rariores Camschatcenses. Thesis, Univ. of Uppsala, Uppsala, Sweden. [This thesis, by one of Linnaeus' students, is thought to have probably been written by Linnaeus himself—Graham 1999].
- HALEY, J.E.** 1929. Grass fires of the southern Great Plains. West Texas Hist. Year Book 5:21–42.

- HALL, D.W.** 1982. *Sorghastrum* (Poaceae) in Florida. *Sida* 9:302–308.
- HALL, E.** 1873. *Plantae Texanae*: A list of the plants collected in eastern Texas in 1872, and distributed to subscribers. Published by the author, Salem, MA.
- HALL, E.R.** and **K.R. KELSON.** 1959. *The mammals of North America* (2 vols.). The Ronald Press Co., New York.
- HALL, G.W., G.M. DIGGS, JR., D.E. SOLTIS,** and **P.S. SOLTIS.** 1990. Genetic uniformity of El Arbol del Tule. *Madroño* 37:1–5.
- HALL, M.T.** 1952. Variation and hybridization in *Juniperus*. *Ann. Missouri Bot. Gard.* 39:1–64.
- HALL, S.A.** and **S. VALASTRO, JR.** 1995. Grassland vegetation in the southern Great Plains during the last glacial maximum. *Quatern. Res.* 44:237–245.
- HALLMARK, T.C.** 1993. The nature and origin of the Blackland soils. In: M.R. Sharpless and J.C. Yelderman, eds. *The Texas Blackland Prairie, land, history, and culture.* Pp. 41–47. Baylor Univ. Program for Regional Studies, Waco, TX.
- HALSTEAD, L.** 2002. Conservation area plan for Longleaf Ridge. The Nature Conservancy of Texas, San Antonio.
- HAMBY, R.K.** and **E.A. ZIMMER.** 1992. Ribosomal RNA as a phylogenetic tool in plant systematics. In: P.S. Soltis, D.E. Soltis, and J.J. Doyle, eds. *Molecular systematics of plants.* Pp. 50–91. Chapman and Hall, New York.
- HÄMET-AHTI, L.** 1980. The *Juncus effusus* aggregate in eastern North America. *Ann. Bot. Fenn.* 17:183–191.
- HAMILTON, W.** 1983. Cretaceous and Cenozoic history of the northern continents. *Ann. Missouri Bot. Gard.* 70:440–458.
- HAMMETT, S.A.** (under the pseudonym Philip Paxton). 1853. *A stray Yankee in Texas.* Redfield, New York.
- HANCOCK, J.F.** 2004. *Plant evolution and the origin of crop species*, 2nd ed. CABI Publishing, Cambridge, MA.
- HANDEL, S.N.** 1978. New ant-dispersed species in the genera *Carex*, *Luzula*, and *Claytonia*. *Canad. J. Bot.* 56:2925–2927.
- HANDEL, S.N.** and **A.J. BEATTIE.** 1990. Seed dispersal by ants. *Sci. Amer.* 262:76–83.
- HANDEL, S.N., S.B. FISCH,** and **G.E. SCHATZ.** 1981. Ants disperse a majority of herbs in a mesic forest community in New York state. *Bull. Torrey Bot. Club* 108:430–437.
- HANELT, P.** 1996. (1258) Proposal to conserve the name *Allium ampeloprasum* against *A. porrum* (Liliaceae). *Taxon* 45:691–692.
- HANKS, G.R.,** ed. 2002. *Narcissus and daffodil: The genus Narcissus.* Taylor & Francis, New York.
- HANNEN, H.H.** 1969. The introduction and establishment of *Ceratopteris* in Texas. *Amer. Fern J.* 59:122.
- HANNIBAL, L.S.** 1972. Garden crinums: An identification and checklist of crinums found in the United States. *Bull. Louisiana Soc. Hort. Res.* 13:220–327.
- HANNIBAL, L.S.** 2002. A systematic review of the genus *Crinum* (Amaryllidaceae). <http://www.crinum.org/review.html>. Accessed Jul 2002 (publication date not given).
- HANSEN, B.F.** and **R.P. WUNDERLIN.** 1988. Synopsis of *Dichantherium* (Poaceae) in Florida. *Ann. Missouri Bot. Gard.* 75:1637–1657.
- HANSEN, B.F.** and **R.P. WUNDERLIN.** 1998. Two new combinations in Florida selaginellas. *Phytologia* 85: 300–302.
- HANSEN, J., A. LACIS, R. RUEDY, M. SATO,** and **H. WILSON.** 1993. How sensitive is the world's climate? *Natl. Geogr. Res. Explor.* 9:143–158.
- HANZAWA, F.M.** and **S. KALISZ.** 1993. The relationship between age, size, and reproduction in *Trillium grandiflorum* (Liliaceae). *Amer. J. Bot.* 80:405–410.
- HARBORNE, J.B.** and **B.L. TURNER.** 1984. *Plant chemosystematics.* Academic Press, London, England, U.K.
- HARCOMBE, P.A.** 2004. Big Thicket National Preserve Floristics Project Database. Database being compiled by P.A. Harcombe, Dept. of Ecology and Evolutionary Biology, Rice Univ., Houston, TX.
- HARCOMBE, P.A., J.S. GLITZENSTEIN, R.G. KNOX, S.L. ORZELL,** and **E.L. BRIDGES.** 1993. Vegetation of the longleaf pine region of the West Gulf Coastal Plain. *Proc. Tall Timbers Fire Ecol. Conference* 18:83–103.
- HARCOMBE, P.A., R.B.W. HALL, J.S. GLITZENSTEIN,** and **D.R. STRENG.** 1998. Sensitivity of Gulf Coast forests to climate change. In: G.R. Guntenspergen and B.A. Vairin, eds. *Vulnerability of coastal wetlands in the southeastern United States: Climate change research results, 1992–97.* Biological Science Rep. USGS/BR/BSR–1998-002. U.S. Dept. of the Interior, U.S. Geol. Survey, National Wetlands Research Center, Lafayette, LA.
- HARCOMBE, P.A.** and **P.L. MARKS.** 1977. Understory structure of a mesic forest in southeast Texas. *Ecology* 58:1144–1151.
- HARDER, L.D.** and **R.M.R. BARCLAY.** 1994. The functional significance of poricidal anthers and buzz pollination: Controlled pollen removal from *Dodecatheon*. *Funct. Ecol.* 8:509–517.
- HARDESTY, L. (LARRY).** Personal communication. Formerly Director of Abell Library, Austin College, Sherman, TX; currently Dean of the Library, Univ. of Nebraska at Kearney.
- HARDIN, J.W.** 1971. Studies of the southeastern United States flora. II. The gymnosperms. *J. Elisha Mitchell Sci. Soc.* 87:43–50.
- HARDIN, J.W.** and **C.F. BROWNIE.** 1993. Plants poisonous to livestock and pets in North Carolina. *Bull. No. 414* (revised). North Carolina Agric. Res. Service, North Carolina State Univ., Raleigh.
- HARLAN, J.R.** and **J.M.J. DE WET.** 1971. Toward a rational classification of cultivated plants. *Taxon* 20:509–517.
- HARLAN, J.R., J.M.J. DE WET,** and **W.L. RICHARDSON.** 1969. Hybridization studies with species of *Cynodon* from East Africa and Malagasy. *Amer. J. Bot.* 56:944–950.

- HARMS, L.J.** 1968. Cytotaxonomic studies in *Eleocharis* subser. *Palustres*: Central United States taxa. *Amer. J. Bot.* 55:966–974.
- HARMS, L.J.** 1972. Cytotaxonomy of the *Eleocharis tenuis* complex. *Amer. J. Bot.* 59:483–487.
- HARMS, V.L.** 1968. Nomenclatural changes and taxonomic notes on *Heterotheca*, including *Chrysopsis*, in Texas and adjacent states. *Wrightia* 4:8–20.
- HARPER, R.M.** 1911. The relation of climax vegetation to islands and peninsulas. *Bull. Torrey Bot. Club* 38: 515–525.
- HARPER, R.M.** 1920. A week in eastern Texas. *Bull. Torrey Bot. Club* 47:289–317.
- HARPER, R.M.** 1936. Is *Acorus calamus* native in the United States? *Torreya* 36:143–147.
- HARPER, R.M.** 1945. *Erythronium albidum* in Alabama, and some of its relatives. *Castanea* 10:1–7.
- HARPSTEAD, M. I., T. J. SAUER, and W. F. BENNETT.** 2001. *Soil science simplified*, 4th ed. Iowa State Univ. Press, Ames.
- HARRIS, J.G. and M.W. HARRIS.** 1994. *Plant identification terminology: An illustrated glossary*. Spring Lake Publishing, Spring Lake, UT.
- HARRISON, D.E. and E.O. BEAL.** 1964. The Lemnaceae (duckweeds) of North Carolina. *J. Elisha Mitchell Sci. Soc.* 80:13–18.
- HART, C.R., T. GARLAND, A.C. BARR, B.C. CARPENTER, and J.C. REAGOR.** 2001. *Toxic plants of Texas: Integrated management strategies to prevent livestock losses*. Texas Agric. Extension Service, Texas A&M Univ. System, College Station.
- HART, J.A.** 1987. A cladistic analysis of conifers: Preliminary results. *J. Arnold Arbor.* 68:269–307.
- HART, J.A. and R.A. PRICE.** 1990. The genera of Cupressaceae (including Taxodiaceae) in the southeastern United States. *J. Arnold Arbor.* 71:275–322.
- HARTMAN, L. (LARRY).** Personal communication. Conservation scientist. Texas Parks and Wildlife Dept., Jasper.
- HARTMANN, B.M. and D.F. SCRANTON.** 1992. *Geologic map of Texas*. Bureau of Economic Geology, Univ. of Texas, Austin.
- HARTZELL, H.R., JR.** 1991. *Yew tree: A thousand whispers: Biography of a species*. Hulogois, Eugene, OR.
- HARTZELL, H.R., JR.** 1995. *Yew and us: A brief history of the yew tree*. In: M. Suffness, ed. *Taxol®: Science and applications*. Pp. 27–34. CRC Press, Boca Raton, FL.
- HARVEY, M.J.** (ined.). *Agrostis*. In: M.E. Barkworth, K.M. Capels, S. Long, and M.B. Piep, eds. *Fl. North Amer.* 24. Oxford Univ. Press, New York and Oxford.
- HARVEY, W.D.** 1998. Harmful or potentially harmful fish, shellfish, and aquatic plants. In: Texas Administrative Code. Title 31, Part 2 (Texas Parks and Wildlife Department regulations). Chapter 57, subchapter A, section 57.111–112.
- HASEBE, M. ET AL.** (multiple authors). 1995. Fern phylogeny based on rbcL nucleotide sequences. *Amer. Fern J.* 85:134–181.
- HASEBE, M.** 1999. Evolution of reproductive organs in land plants. *J. Plant Res.* 112:463–474.
- HASLAM, S.M.** 1972. *Phragmites communis* Trin. (Biological Flora of the British Isles) *J. Ecol.* 60:585–610.
- HATCH, S.L. (STEPHAN).** Personal communication. Specialist in Poaceae and Director of the Tracy Herbarium (TAES), Texas A&M Univ., College Station.
- HATCH, S.L.** 1995. *Salvinia minima* (Salviniaceae), new to Texas. *Sida* 16:595.
- HATCH, S.L.** 2002. *Gould's grasses* (xeroxed manuscript/class notes used in class). Texas A&M Univ., College Station.
- HATCH, S.L.** 2003a. *Triplasis*. In: M.E. Barkworth, K.M. Capels, S. Long, and M.B. Piep, eds. *Fl. North Amer.* 25:41–42. Oxford Univ. Press, New York and Oxford.
- HATCH, S.L.** 2003b. *Dactyloctenium*. In: M.E. Barkworth, K.M. Capels, S. Long, and M.B. Piep, eds. *Fl. North Amer.* 25:112–114. Oxford Univ. Press, New York and Oxford.
- HATCH, S.L., K.N. GANDHI, and L.E. BROWN.** 1990. Checklist of the vascular plants of Texas. *Texas Agric. Exp. Sta. Misc. Publ.* 1655:1–158.
- HATCH, S.L., D. KRUSE, and J. PLUHAR.** 2004. *Phalaris arundinacea* (Poaceae: Aveneae): A species new to Texas and a key to *Phalaris* in Texas. *Sida* 21:487–491.
- HATCH, S.L. and J. PLUHAR.** 1993. *Texas range plants*. Texas A&M Univ. Press, College Station.
- HATCH, S.L., D.J. ROSEN, J.A. THOMAS, and J.E. DAWSON.** 1998. *Luziola peruviana* (Poaceae: Oryzaceae) previously unreported from Texas and a key to Texas species. *Sida* 18:611–614.
- HATCH, S.L., J.L. SCHUSTER and D. L. DRAWE.** 1999. *Grasses of the Texas Gulf Prairies and Marshes*. Texas A&M Univ. Press, College Station.
- HATTER, M.** 1991. *Early naturalists of the Edwards Plateau*. In: *Native Plant Soc. of Texas. The Edwards Plateau and its many ecosystems*. Pp. 21–26. 1991 Symposium Proc., Kerrville, TX.
- HAUBER, D.P. and L. LEGÉ.** 1999. A survey of allozymic variation among three members of the *Sagittaria graminea* complex (Alismataceae) from the southeastern United States. *J. Torrey Bot. Soc.* 126:181–187.
- HAUBRICH, R.** 1980. *The American bamboos: Part 1. Species cultivated in the U.S.* *J. Amer. Bamboo Soc.* 1: 25–31.
- HAUFLER, C.H., R.C. MORAN, and M.D. WINDHAM.** 1993. *Cystopteris*. In: *Flora of North America Editorial Committee*, eds. *Fl. North Amer.* 2:263–270. Oxford Univ. Press, New York and Oxford.
- HAUFLER, C.H., M.D. WINDHAM, D.M. BRITTON, and S.J. ROBINSON.** 1985. Triploidy and its evolutionary significance in *Cystopteris protrusa*. *Canad. J. Bot.* 63:1855–1863.
- HAUK, W.D.** 1995. A molecular assessment of relationships among cryptic species of *Botrychium* subgenus

- Botrychium* (Ophioglossaceae). Amer. Fern J. 85: 375–394.
- HAUK, W.D.** and **C.H. HAUFLE**. 1999. Isozyme variability among cryptic species of *Botrychium* subgenus *Botrychium* (Ophioglossaceae). Amer. J. Bot. 86: 614–633.
- HAUKE, R.L.** 1960. The smooth scouring rush and its complexities. Amer. Fern J. 5:185–193.
- HAUKE, R.L.** 1963. A taxonomic monograph of the genus *Equisetum* subgenus *Hippochaete*. Beih. Nova Hedwigia 8:1–123.
- HAUKE, R.L.** 1978. A taxonomic monograph of *Equisetum* subgenus *Equisetum*. Nova Hedwigia 30: 385–455.
- HAUKE, R.L.** 1990. Equisetaceae. In: K.U. Kramer and P.S. Green, eds. The families and genera of vascular plants, Vol. I. Pteridophytes and gymnosperms. Pp. 46–48. Springer-Verlag, Berlin, Germany.
- HAUKE, R.L.** 1993. Equisetaceae. In: Flora of North America Editorial Committee, eds. Fl. North Amer. 2:76–84. Oxford Univ. Press, New York and Oxford.
- HAVARD, V.** 1885. Report on the flora of western and southern Texas. Proc. U.S. Natl. Mus. 8:449–533.
- HAVARD, V.** 1896. Drink plants of the North American Indians. Bull. Torrey Bot. Club 23:33–46.
- HAYASHI, K.** and **S. KAWANO.** 2000. Molecular systematics of *Lilium* and allied genera (Liliaceae): Phylogenetic relationships among *Lilium* and related genera based on the *rbcl* and *matK* gene sequence data. Pl. Sp. Biol. 15:73–93.
- HAYASHI, K., S. YOSHIDA, H. KATO, F.H. UTECH, D.F. WINGHAM,** and **S. KAWANO.** 1998. Molecular systematics of the genus *Uvularia* and selected Liliales based upon *matK* and *rbcl* gene sequence data. Pl. Sp. Biol. 13:129–146.
- HAYNES, R.R. (ROBERT).** Personal communication. Specialist in Alismataceae and Potamogetonaceae and flora of Alabama. Univ. of Alabama, Tuscaloosa.
- HAYNES, R.R.** 1968. *Potamogeton* in Louisiana. Proc. Louisiana Acad. Sci. 31:82–90.
- HAYNES, R.R.** 1974. A revision of North American *Potamogeton* subsection *Pusilli* (Potamogetonaceae). Rhodora 76:564–649.
- HAYNES, R.R.** 1977. The Najadaceae in the southeastern United States. J. Arnold Arbor. 58:161–170.
- HAYNES, R.R.** 1978. The Potamogetonaceae in the southeastern United States. J. Arnold Arbor. 59:170–191.
- HAYNES, R.R.** 1979. Revision of North and Central American *Najas* (Najadaceae). Sida 8:34–56.
- HAYNES, R.R.** 1984. Flora de Veracruz. Fascículo 37: Alismataceae. Instituto Nacional de Investigaciones sobre Recursos Bióticos, Xalapa, Veracruz, México.
- HAYNES, R.R.** 1986. Typification of Linnaean species of *Potamogeton* (Potamogetonaceae). Taxon 35: 563–573.
- HAYNES, R.R.** 1988. Reproductive biology of selected aquatic plants. Ann. Missouri Bot. Gard. 75:805–810.
- HAYNES, R.R.** 2000a. Limnocharitaceae. In: Flora of North America Editorial Committee, eds. Fl. North Amer. 22:5–6. Oxford Univ. Press, New York and Oxford.
- HAYNES, R.R.** 2000b. Hydrocharitaceae. In: Flora of North America Editorial Committee, eds. Fl. North Amer. 22:25–38. Oxford Univ. Press, New York and Oxford.
- HAYNES, R.R.** 2000c. Ruppiaceae. In: Flora of North America Editorial Committee, eds. Fl. North Amer. 22:75–76. Oxford Univ. Press, New York and Oxford.
- HAYNES, R.R.** 2000d. Najadaceae. In: Flora of North America Editorial Committee, eds. Fl. North Amer. 22:77–83. Oxford Univ. Press, New York and Oxford.
- HAYNES, R.R.** and **J.R. BURKHALTER.** 1998. A new species of *Echinodorus* (Alismataceae) from the United States of America. Castanea 63:180–182.
- HAYNES, R.R.** and **C.B. HELLQUIST.** 1996. New combinations in North American Alismatidae. Novon 6:370–371.
- HAYNES, R.R.** and **C.B. HELLQUIST.** 2000a. Alismataceae. In: Flora of North America Editorial Committee, eds. Fl. North Amer. 22:7–25. Oxford Univ. Press, New York and Oxford.
- HAYNES, R.R.** and **C.B. HELLQUIST.** 2000b. Potamogetonaceae. In: Flora of North America Editorial Committee, eds. Fl. North Amer. 22:47–74. Oxford Univ. Press, New York and Oxford.
- HAYNES, R.R.** and **C.B. HELLQUIST.** 2000c. Zannichelliaceae. In: Flora of North America Editorial Committee, eds. Fl. North Amer. 22:84–85. Oxford Univ. Press, New York and Oxford.
- HAYNES, R.R.** and **L.B. HOLM-NIELSEN.** 1986. Notes on *Echinodorus* (Alismataceae). Brittonia 38:325–332.
- HAYNES, R.R.** and **L.B. HOLM-NIELSEN.** 1987. The Zannichelliaceae in the southeastern United States. J. Arnold Arbor. 68:259–268.
- HAYNES, R.R.** and **L.B. HOLM-NIELSEN.** 1992. The Limnocharitaceae. Fl. Neotrop. Monogr. 56:1–34.
- HAYNES, R.R.** and **L.B. HOLM-NIELSEN.** 1994. The Alismataceae. Fl. Neotrop. Monogr. 64:1–112.
- HAYNES, R.R.** and **L.B. HOLM-NIELSEN.** 2001. The genera of Hydrocharitaceae in the southeastern United States. Harvard Pap. Bot. 5:201–275.
- HAYNES, R.R.** and **L.B. HOLM-NIELSEN.** 2003. The Potamogetonaceae. Fl. Neotropica Monogr. 85:1–53.
- HAYNES, R.R., L.B. HOLM-NIELSEN,** and **D.H. LES.** 1998a. Najadaceae. In: K. Kubitzki, H. Huber, P.J. Rudall, P.S. Stevens, and T. Stützel, eds. The families and genera of vascular plants, Vol. IV. Flowering plants. Monocotyledons: Alismatanae and Commelinanae (except Gramineae). Pp. 301–306. Springer-Verlag, Berlin, Germany.
- HAYNES, R.R., L.B. HOLM-NIELSEN,** and **D.H. LES.** 1998b. Ruppiaceae. In: K. Kubitzki, H. Huber, P.J. Rudall, P.S. Stevens, and T. Stützel, eds. The families and genera of vascular plants, Vol. IV. Flowering plants. Monocotyledons: Alismatanae and Commelinanae (except Gramineae). Pp. 445–448. Springer-Verlag, Berlin, Germany.

- HAYNES, R.R., D.H. LES, and L.B. HOLM-NIELSEN.** 1998c. Potamogetonaceae. In: K. Kubitzki, H. Huber, P.J. Rudall, P.S. Stevens, and T. Stützel, eds. The families and genera of vascular plants, Vol. IV. Flowering plants. Monocotyledons: Alismatanae and Commelinanae (except Gramineae). Pp. 408–415. Springer-Verlag, Berlin, Germany.
- HAYNES, R.R., D.H. LES, and L.B. HOLM-NIELSEN.** 1998d. Zannichelliaceae. In: K. Kubitzki, H. Huber, P.J. Rudall, P.S. Stevens, and T. Stützel, eds. The families and genera of vascular plants, Vol. IV. Flowering plants. Monocotyledons: Alismatanae and Commelinanae (except Gramineae). Pp. 470–474. Springer-Verlag, Berlin, Germany.
- HAYNES, R.R., D.H. LES, and M. KRÁL.** 1998e. Two new combinations in *Stuckenia*, the correct name for *Coleogeton* (Potamogetonaceae). *Novon* 8:241.
- HAYNES, R.R. and W.A. WENTZ.** 1974. Notes on the genus *Najas* (Najadaceae). *Sida* 5:259–264.
- HAYWARD, O.T., P.N. DOLLIVER, D.L. AMSBURY, and J.C. YELDERMAN.** 1992. A field guide to the Grand Prairie of Texas, land, history, culture. Program for Regional Studies, Baylor Univ., Waco, TX.
- HAYWARD, O.T. and J.C. YELDERMAN.** 1991. A field guide to the Blackland Prairie of Texas, from frontier to heartland in one long century. Program for Regional Studies, Baylor Univ., Waco, TX.
- HEAFNER, K.D.** 1997. Taxonomic studies of southeastern quillworts (*Isoetes*). *Chinquapin* 5(3):27.
- HEDBERG, I.** 1990. Morphological, cytotoxic and evolutionary studies in *Anthoxanthum odoratum* L. s.lat. - A critical review. *Sommerfeltia* 11:97–107.
- HEISER, C.B., JR.** 1978. The totora (*Scirpus californicus*) in Ecuador and Peru. *Econ. Bot.* 32:222–236.
- HEISER, C.B., JR.** 1990. Seed to civilization, the story of food, new ed. Harvard Univ. Press, Cambridge, MA.
- HELBAEK, H.** 1966. 1966—Commentary on the phylogenesis of *Triticum* and *Hordeum*. *Econ. Bot.* 20: 350–360.
- HELFGOTT, D.M. and R.J. MASON-GAMER.** 2004. The evolution of North American *Elymus* (Triticeae, Poaceae) allotetraploids: Evidence from phosphoenolpyruvate carboxylase gene sequences. *Syst. Bot.* 29:850–861.
- HELLQUIST, C.B.** 1980. Correlation of alkalinity and the distribution of *Potamogeton* in New England. *Rhodora* 82:331–344.
- HELTON, R. (RANDY).** Personal communication. Conservation Scientist at Texas Parks and Wildlife, Inland Fisheries Division, Jasper, TX.
- HEMSLEY, W.B.** 1915. XXIV.—Walter Hood Fitch, botanical artist, 1817–1892. *Kew Bull.* 1915(6):277–284.
- HENDERSON, A.** 1986. A review of pollination studies in the Palmae. *Bot. Rev. (Lancaster)* 52:221–259.
- HENDERSON, A. and F. BORCHSENIUS,** eds. 1999. Evolution, variation, and classification of palms. *Mem. New York Bot. Gard.* Vol 83:1–324.
- HENDERSON, A., G. GALEANO, and R. BERNAL.** 1995. Field guide to the palms of the Americas. Princeton Univ. Press, Princeton, NJ.
- HENDERSON, N.C.** 1992. What is *Iris germanica*? *Bull. Amer. Iris Soc.* 28:6–11.
- HENDERSON, N.C.** 1994. The Louisiana irises. *Bull. Amer. Iris Soc.* 29:73–82.
- HENDERSON, N.C.** 2002. *Iris*. In: Flora of North America Editorial Committee, eds. *Fl. North Amer.* 26:371–395. Oxford Univ. Press, New York and Oxford.
- HENDERSON, S. and H. SCHÄFER.** 2003. Synopsis of the genus *Rostraria* (Poaceae) in the Azores. *Bot. J. Linnaean Soc.* 141:125–131.
- HENDRICKS, A.J.** 1957 [1958]. A revision of the genus *Alisma* (Dill.) L. *Amer. Midl. Naturalist* 58:470–493.
- HENDRY, G.W. and M.P. KELLY.** 1925. The plant content of adobe bricks with a note on adobe brick making. *Calif. Hist. Soc. Quart. Dec.* 1925:361–373.
- HENLEY, D.** 1967. The Big Thicket story. Texian Press, Waco, TX.
- HENLEY, D.** 1970. The murder of silence: The revised Big Thicket story. Texian Press, Waco, TX.
- HENNEN, J.F. (JOE).** Personal communication. Mycologist specializing in rusts; retired from career at Purdue, currently Research Associate at Botanical Research Institute of Texas, Fort Worth.
- HENNIPMAN, E.P. VELDHOEN, K.U. KRAMER, and M.G. PRICE.** 1990. Polypodiaceae. In: K.U. Kramer and P.S. Green, eds. The families and genera of vascular plants, Vol. I. Pteridophytes and gymnosperms. Pp. 203–230. Springer-Verlag, Berlin, Germany.
- HENRARD, J.T.** 1950. Monograph of the genus *Digitaria*. Universitaire Pers Leiden, Leiden, Netherlands.
- HEPPER, F.N.** 1992. Illustrated encyclopedia of Bible plants. InterVarsity Press, Leicester, England, U.K.
- HERENDEEN, P.S. and P.R. CRANE.** 1995. The fossil history of the monocotyledons. In: P.J. Rudall, P.J. Cribb, D.F. Cutler, and C.J. Humphries, eds. *Monocotyledons: Systematics and evolution*. Vol. 1:1–21. Royal Botanic Gardens, Kew, England, U.K.
- HERMANN, F.J.** 1954. Addenda to North American carices. *Amer. Midl. Naturalist* 51:265–286.
- HERMANN, F.J.** 1970. Manual of the carices of the Rocky Mountains and Colorado Basin. U.S.D.A. Handb. No. 374.
- HERMANN, F.J.** 1975. Manual of the rushes (*Juncus* spp.) of the Rocky Mountains and Colorado Basin. U.S.D.A. Forest Service, Gen. Tech. Rep. RM-18:1–107. Fort Collins, CO.
- HERNÁNDEZ S.L.** 1995. Taxonomic study of the Mexican genus *Hemiphylacus* (Hyacinthaceae). *Syst. Bot.* 20:546–554.
- HERNDON, A.** 1988. Ecology and systematics of *Hypoxis sessilis* and *H. wrightii* (Hypoxidaceae) in southern Florida. *Amer. J. Bot.* 75:1803–1812.
- HERNDON, A.** 1992a. The genus *Hypoxis* (Hypoxidaceae) in Florida. *Florida Sci.* 55:45–55.

- HERNDON, A.** 1992b. Nomenclatural notes on North American *Hypoxis* (Hypoxidaceae). *Rhodora* 94:43–47.
- HERNDON, A.** 2002. *Hypoxis*. In: Flora of North America Editorial Committee, eds. *Fl. North Amer.* 26:201–204. Oxford Univ. Press, New York and Oxford.
- HERSHKOVITZ, M.A.** and **E.A. ZIMMER.** 1997. On the evolutionary origin of the cacti. *Taxon* 46:217–232.
- HERZOG, T.K.J.** 1935. Ein Beitrag zur Systematik der Gattung *Salvinia*. *Hedwigia* 74:257–284.
- HESLOP-HARRISON, J.** 1961. The function of the glume pit and the control of cleistogamy in *Bothriochloa decipiens* (Hack.). C.E. Hubbard. *Phytomorphology* 11:378–383.
- HESS, W.J. (WILLIAM).** Personal communication. Specialist in Agavaceae, Nolinaceae, Rosaceae, Cornaceae, and Tiliaceae. Morton Arboretum, Lisle, IL.
- HESS, W.J.** 2002. *Nolina*. In: Flora of North America Editorial Committee, eds. *Fl. North Amer.* 26:415–421. Oxford Univ. Press, New York and Oxford.
- HESS, W.J.** and **R.L. ROBBINS.** 2002. *Yucca*. In: Flora of North America Editorial Committee, eds. *Fl. North Amer.* 26:423–439. Oxford Univ. Press, New York and Oxford.
- HEWITSON, W.** 1962. Comparative morphology of the Osmundaceae. *Ann. Missouri Bot. Gard.* 49:57–93.
- HEYWARD, F.** 1939. The relation of fire to stand composition of longleaf pine forests. *Ecology* 20:287–304.
- HEYWOOD, V.H.,** ed. 1993. *Flowering plants of the world.* Oxford Univ. Press, New York.
- HIBBARD, C.W.** 1960. An interpretation of Pliocene and Pleistocene climates in North America. *Michigan Acad. Sci. Arts Letters*, 62nd Ann. Rep. (for 1959–1960):5–30.
- HIBBS, D.A.** 2003. Title 4. Agriculture. <http://www.sos.state.tx.us/texreg/archive/October172003/PROPOSED/4.AGRICULTURE.html#18>. Accessed Feb 2004.
- HICKENBICK, M.C.M., J.F.M. VALLS, F.M. SALZANO,** and **M.I.B. MORAES-FERNANDES.** 1975. Cytogenetic and evolutionary relationships in the genus *Axonopus* (Gramineae). *Cytologia* 40:185–204.
- HICKEY, M.** and **C. KING.** 1997. *Common families of flowering plants.* Cambridge Univ. Press, Cambridge, England, U.K.
- HICKMAN, J.C.,** ed. 1993. *The Jepson manual: Higher plants of California.* Univ. of California Press, Berkeley.
- HICKS, L.E.** 1937. The Lemnaceae of Indiana. *Amer. Midl. Naturalist* 18:774–789.
- HIGNIGHT, K.W., E.C. BASHA,** and **M.A. HUSSEY.** 1991. Cytological and morphological diversity of native apomictic buffelgrass, *Pennisetum ciliare* (L.) Link. *Bot. Gaz.* 152:214–218.
- HIGNIGHT, K.W., J.K. WIPFF,** and **S.L. HATCH.** 1988. Grasses (Poaceae) of the Texas Cross Timbers and Prairies. *Texas Agric. Exp. Sta. Misc. Publ. No.* 1657.
- HILDEBRAND, A.R.** 2002. Gravity measurements over the Chicxulub crater. <http://miac.uqac.ca/MIAC/chicxulub.htm>. Accessed Jan 2004.
- HILDEBRAND, A.R., M. PILKINGTON, M. CONNORS, C. ORTIZ-ALEMAN,** and **R.E. CHAVEZ.** 1995. Size and structure of the Chicxulub crater revealed by horizontal gravity gradients and cenotes. *Nature* 376:415–417.
- HILL, M.O.** 1979. TWINSpan—A FORTRAN program for arranging multivariate data in an ordered two-way table by classification of the individuals and attributes. Dept. of Ecology and Systematics, Cornell Univ., Ithaca, NY.
- HILL, M.O.,** and **H.G. GAUCH, JR.** 1980. Detrended correspondence analysis: An improved ordination technique. *Vegetatio* 42:47–50.
- HILL, R.T.** 1887. The topography and geology of the Cross Timbers and surrounding regions in northern Texas. *Amer. J. Sci.* (3rd series) 133:291–303.
- HILL, R.T.** 1901. Geography and geology of the Black and Grand prairies, Texas. 21st Annual Rep. of the U.S. Geol. Survey, Part VII—Texas. U.S. Government Printing Office, Washington, D.C.
- HILL, S.R.** 1980. A new county record for *Pilularia americana* in Texas. *Amer. Fern. J.* 70:28.
- HILL, S.R.** 1982. Vegetative apomixis ('vivipary') in *Bouteloua hirsuta* Lag. (Poaceae). *Sida* 9:355–357.
- HILU, K.W.** 1980. *Eleusine tristachya* (Lam.) Lam. (Poaceae). *Madroño* 27:177–178.
- HILU, K.W.** 1988. Identification of the "A" genome of finger millet using chloroplast DNA. *Genetics* 118:163–167.
- HILU, K.W.** 1994. Evidence from RAPD markers in the evolution of *Echinochloa* millets (Poaceae). *Pl. Syst. Evol.* 189:247–257.
- HILU, K.W.** 2000. Contributions of prolamin size diversity and structure to the systematics of the Poaceae. In: S.W.L. Jacobs and J. Everett, eds. *Grasses: Systematics and evolution.* Pp. 241–247. CSIRO Publishing, Collingwood, Victoria, Australia.
- HILU, K.W.** 2003. *Eleusine*. In: M.E. Barkworth, K.M. Capels, S. Long, and M.B. Piep, eds. *Fl. North Amer.* 25:109–110. Oxford Univ. Press, New York and Oxford.
- HILU, K.W.** and **L.A. ALICE.** 2000. Phylogenetic relationships in subfamily Chloridoideae (Poaceae) based on *matK* sequences: A preliminary assessment. In: S.W.L. Jacobs and J. Everett, eds. *Grasses: Systematics and evolution.* Pp. 173–179. CSIRO Publishing, Collingwood, Victoria, Australia.
- HILU, K.W.** and **L.A. ALICE.** 2001. A phylogeny of Chloridoideae (Poaceae) based on *matK* sequences. *Syst. Bot.* 26:386–405.
- HILU, K.W.** and **J.M.J. DE WET.** 1976. Domestication of *Eleusine coracana*. *Econ. Bot.* 30:199–208.
- HILU, K.W., J.M.J. DE WET,** and **J.R. HARLAN.** 1979. Archaeobotanical studies of *Eleusine coracana* ssp. *coracana* (finger millet). *Amer. J. Bot.* 66:330–333.
- HILU, K.W.** and **J.L. JOHNSON.** 1997. Systematics of *Eleusine* Gaertn. (Poaceae: Chloridoideae): Chloroplast DNA and total evidence. *Ann. Missouri Bot. Gard.* 84:841–847.

- HINE, D.N.** 1996. Vegetation of Caddo Lake State Park and Wildlife Management Area. Texas Parks and Wildlife Dept., Austin.
- HITCHCOCK, A.S.** 1903. Notes on North American grasses III. New species of *Willkommia*. Bot. Gaz. 35:283–285.
- HITCHCOCK, A.S.** 1905. North American species of *Agrostis*. U.S.D.A. Bull. 68:5–64.
- HITCHCOCK, A.S.** 1920a. The North American species of *Oplismenus*. Contr. U.S. Natl. Herb. 22:123–132.
- HITCHCOCK, A.S.** 1920b. The North American species of *Echinochloa*. Contr. U.S. Natl. Herb. 22:133–153.
- HITCHCOCK, A.S.** 1924. The North American species of *Aristida*. Contr. U.S. Natl. Herb. 22:517–586.
- HITCHCOCK, A.S.** 1925. The North American species of *Stipa*. Contr. U.S. Natl. Herb. 24:215–262.
- HITCHCOCK, A.S.** 1931–1939. Poaceae (in part). N. Amer. Fl. 17:289–638.
- HITCHCOCK, A.S.** 1935. Manual of the grasses of the United States. U.S.D.A. Misc. Publ. No. 200.
- HITCHCOCK, A.S.** 1951. Manual of the grasses of the United States, 2nd ed. revised by A. Chase. Reprinted in 1971 by Dover Publications, Inc., New York.
- HITCHCOCK, A.S.** and **A. CHASE.** 1910. The North American species of *Panicum*. Contr. U.S. Natl. Herb. 15:1–396.
- HOAGLAND, B.** 2000. The vegetation of Oklahoma: A classification for landscape mapping and conservation planning. SouthW. Naturalist 45:385–420.
- HOBBS, H.H., JR.** 1991. *Procambarus (Girardiella) steigmani*, a new crayfish (Decapoda: Cambaridae) from a long-grass prairie in northeastern Texas. Proc. Biol. Soc. Washington 104:309–316.
- HOCHSTÄTTER, F.** 2000. *Yucca* I (Agavaceae): (Dehiscent-fruited species) in the southwest and midwest of the USA and Canada. Published by the author, Mannheim, Germany.
- HODGES, W.L.** 1996. *Phrynosoma cornuta*: Texas horned lizard. [http://uts.cc.utexas.edu/~ifp475/phrynos\\_html/cornutum.html](http://uts.cc.utexas.edu/~ifp475/phrynos_html/cornutum.html). Accessed Dec 2002.
- HODKINSON, T.R., S.A. RENVOIZE, G.N. GHONGHAILE, C.M.A. STAPLETON, and M.W. CHASE.** 2000. A comparison of ITS nuclear rDNA sequence data and AFLP markers for phylogenetic studies in *Phyllostachys* (Bambusoideae, Poaceae). J. Pl. Res. 113:259–269.
- HOLLEY, M.A.** 1836. Texas. J. Clarke & Co., Lexington, Kentucky. Reprinted 1985 by the Texas State Hist. Assoc., in cooperation with the Center for Studies in Texas History, Univ. of Texas, Austin.
- HOLLINGSWORTH, P.M., C.D. PRESTON, and R.J. GORNALL.** 1998. Euploid and aneuploid evolution in *Potamogeton* (Potamogetonaceae): A factual basis for interpretation. Aquatic Bot. 60:337–358.
- HOLLOWAY, R.G. and V.M. BRYANT.** 1984. *Picea glauca* pollen from late-glacial deposits in central Texas. Palynology 8:21–32.
- HOLLOWAY, R.G., L.M. RAAB, and R. STUCKENRATH.** 1987. Pollen analysis of late-Holocene sediments from a central Texas bog. Texas J. Sci. 39:71–79.
- HOLM, L.G., J. DOLL, E. HOLM, J. PANCHO, and J. HERBERGER.** 1997. World weeds: Natural histories and distribution. John Wiley, New York.
- HOLM, L.G., D.L. PLUCKNETT, J.V. PANCHO, and J.P. HERBERGER.** 1977. The world's worst weeds: Distribution and biology. Published for the East-West Center by the Univ. of Hawaii Press, Honolulu.
- HOLMES, W.C. (WALTER).** Personal communication. Expert on *Crinum* (Amaryllidaceae), *Mikania* (Asteraceae), *Smilax* (Smilacaceae), and the flora of Texas. Baylor Univ., Waco, TX.
- HOLMES, W.C.** 1978. Range extension for *Ottelia alismoides* (L.) Pers. (Hydrocharitaceae). Castanea 43:193–194.
- HOLMES, W.C.** 1983. The distribution of *Habenaria integrifolia* (Nutt.) Spreng. (Orchidaceae) in Mississippi, Louisiana, and Texas. SouthW. Naturalist 28:451–456.
- HOLMES, W.C.** 1992. The status of *Crinum strictum* (Amaryllidaceae). Sida 15:139–144.
- HOLMES, W.C.** 2002a. *Crinum*. In: Flora of North America Editorial Committee, eds. Fl. North Amer. 26:278–279. Oxford Univ. Press, New York and Oxford.
- HOLMES, W.C.** 2002b. *Hippeastrum*. In: Flora of North America Editorial Committee, eds. Fl. North Amer. 26:282–283. Oxford Univ. Press, New York and Oxford.
- HOLMES, W.C.** 2002c. Smilacaceae. In: Flora of North America Editorial Committee, eds. Fl. North Amer. 26:468–478. Oxford Univ. Press, New York and Oxford.
- HOLMES, W.C.** 2002d. *Alstroemeria*. In: Flora of North America Editorial Committee, eds. Fl. North Amer. 26:200. Oxford Univ. Press, New York and Oxford.
- HOLMES, W.C., K.M. FLEMING, R. LOPER, R. LOPER, and J.R. SINGHURST.** 1999. *Triosteum* (Caprifoliaceae) in Texas. Sida 18:931–933.
- HOLMES, W.C., T.L. MORGAN, J.R. STEVENS, and R.D. GOOCH.** 1996. Comments on the distribution of *Botrychium lunarioides* (Ophioglossaceae) in Texas. Phytologia 80:280–283.
- HOLMES, W.C. and D.T. STALLING.** 1990. Studies on the reproductive strategy of *Zizaniopsis miliacea* (Michx.) Doell. and Asch. (Gramineae: tribe Oryzaceae). Castanea 55:113–121.
- HOLMES, W.C. and C.J. WELLS.** 1980. The distribution of *Habranthus tubispatus* (L'Her.) Traub in South America and North America—Texas and Louisiana. Sida 8:328–333.
- HOLMGREN, A.H. and N.H. HOLMGREN.** 1977. *Aristida*. In: A. Cronquist, A.H. Holmgren, N.H. Holmgren, J.L. Reveal, and P.K. Holmgren. Intermountain Flora, Vol. 6. Pp. 457–465. Columbia Univ. Press, New York.
- HOLMGREN, N.H. and B. ANGELL.** 1986. Botanical illustration: Preparation for publication. New York Bot. Garden, Bronx.
- HOLMGREN, P.K., N.H. HOLMGREN, and L.C. BARNETT.** 1990. Index herbariorum. Part 1: The herbaria of the world. Regnum Veg. 120.
- HOLMGREN, P.K., N.H. HOLMGREN, and L.C. BARNETT.**



2004. Index herbariorum (on-line version). <http://www.nybg.org/bsci/ih/> or <http://sciweb.nybg.org/science2/IndexHerbariorum.asp>. New York Bot. Garden. Accessed 2004.
- HOLTUM, R.E.** 1969. Studies in the family Thelypteridaceae. The genera *Phegopteris*, *Pseudophegopteris*, and *Macrothelypteris*. *Blumea* 17:5–32.
- HOLUB, J.** 1983. Validation of generic names in Lycopodiaceae: With a description of a new genus *Pseudolycopodiella*. *Folia Geobot. Phytotax.* 18:439–442.
- HOLUB, J.** 1997. *Stuckenia* Börner 1912—The correct name for *Coleogeton* (Potamogetonaceae). *Preslia* 68:361–366.
- HOMOYA, M.A.** 1993. Orchids of Indiana. Published by Indiana Acad. of Science. Distributed by Indiana Univ. Press, Bloomington.
- HOOKER, W.J.** 1836. *Lupinus subcarnosus* (Plate 3467), *Lupinus texensis* (Plate 3492). *Bot. Mag.* 63.
- HOOPER, S.S.** 1972. New taxa, names and combinations in Cyperaceae for the 'Flora of West Tropical Africa.' *Kew Bull.* 26:577–583.
- HOOPER, S.S.** 1986. A concept of the cyperoid spikelet and its terminology, illustrated by new species of *Lipocarpa* (Cyperaceae). *Kew Bull.* 41:423–428.
- HORN, C.N. (CHARLES).** Personal communication. Expert on Pontederiaceae. Dept. of Biology, Newberry College, Newberry, SC.
- HORN, C.N.** 1985. A systematic revision of the genus *Heteranthera* (sensu lato; Pontederiaceae). Ph.D. dissertation, Univ. Alabama, Tuscaloosa.
- HORN, C.N.** 1987. Pontederiaceae. In: G. Harling and B. Sparre, eds. *Fl. Ecuador* 29:1–20.
- HORN, C.N.** 1988. Developmental heterophylly in the genus *Heteranthera* (Pontederiaceae). *Aquatic Bot.* 31:197–209.
- HORN, C.N.** 2002. Pontederiaceae. In: *Flora of North America* Editorial Committee, eds. *Fl. North Amer.* 26:39–46. Oxford Univ. Press, New York and Oxford.
- HORN, C.N.** and **R.R. HAYNES.** 1987. Typification of *Pontederia* and its Linnaean species names (Pontederiaceae). *Taxon* 36:621–625.
- HORNBERGER, K.L.** 1987. Systematics of the genus *Sisyrinchium* (Iridaceae) in the southeastern United States. Ph.D. dissertation, Univ. of Arkansas, Fayetteville.
- HORNBERGER, K.L.** 1991. The blue-eyed grasses (*Sisyrinchium*: Iridaceae) of Arkansas. *Sida* 14:597–604.
- HORNE, F.** and **A. KAHN.** 1997. Phylogeny of North American wild rice, a theory. *SouthW. Naturalist* 42:423–434.
- HORRES, R., G. ZIZKA, G. KAHL,** and **K. WEISING.** 2000. Molecular phylogenetics of Bromeliaceae: Evidence from *trnL*(UAA) intron sequences of the chloroplast genome. *Pl. Biol.* 2:306–315.
- HORTON, J.L.** and **H.S. NEUFELD.** 1998. Photosynthetic responses of *Microstegium vimineum* (Trin.) A. Camus, a shade-tolerant, C<sub>4</sub> grass, to variable light environments. *Oecologia* 114:11–19.
- HOSHIZAKI, B.J.** and **R.C. MORAN.** 2001. Fern grower's manual (revised and expanded ed.). Timber Press, Portland, OR.
- HOSHIZAKI, B.J.** and **K.A. WILSON.** 1999. The cultivated species of the fern genus *Dryopteris* in the United States. *Amer. Fern J.* 89:1–98.
- HOTCHKISS, N.** and **H.L. DOZIER.** 1949. Taxonomy and distribution of North American cat-tails. *Amer. Midl. Naturalist* 41:237–254.
- HOUGH, R.B.** 1898. The American woods, exhibited by actual specimens and with copious explanatory text. Second edition. Published and sections prepared by the author, Lowville, NY.
- HOUGHTON, J.T., G.J. JENKINS,** and **J.J. EPHRAUMS,** eds. 1990. Climate change, the IPCC scientific assessment. Cambridge Univ. Press, Cambridge, England, U.K.
- HOUGHTON, J.T., L.G. MIERA FILHO, B.A. CALLANDER, N. HARRIS, A. KATTENBERG,** and **K. MASKELL,** eds. 1995. Climate change 1995, the science of climate change. Published for the Intergovernmental Panel on Climate Change by Cambridge Univ. Press, Cambridge, England, U.K.
- HOUGHTON, J.T., Y. DING, D.J. GRIGGS, M. NOGUER, P.J. VAN DER LINDEN, X. DAI, K. MASKELL,** and **C.A. JOHNSON.** 2001. Climate change 2001: The scientific basis. Published for the Intergovernmental Panel on Climate Change by Cambridge Univ. Press, Cambridge, England, U.K.
- HOWARD, L.** 1833. The climate of London. Vols. I-III. London, England, U.K.
- HOWARD, T.M.** 1993. The genus *Nothoscordum* in cultivation. *Herbertia* 49:6–19.
- HOWARD, T.M.** 1990. *Allium texanum* [Amaryllidaceae (Alliaceae)]. A new species from central Texas and adjacent Oklahoma. *Herbertia* 46:125–127.
- HOWARD, T.M.** 1995. The correct identity of *Hymenocallis galvestonensis* (Herb.) Amaryllidaceae. *Herbertia* 50:48–59.
- HOWARD, T.M.** 1996. Two new Mexican *Habranthus* species and a review of the Mexican *Habranthus*. *Herbertia* 51:42–47.
- HSAIO, C., S.W.L. JACOBS, N.P. BARKER,** and **N.J. CHATTERTON.** 1998. A molecular phylogeny of the subfamily Arundinoideae (Poaceae) based on sequences of rDNA (ITS). *Austral. Syst. Bot.* 11:41–52.
- Hsü, J.** 1983. Late Cretaceous and Cenozoic vegetation in China, emphasizing their connections with North America. *Ann. Missouri Bot. Gard.* 70:490–508.
- Hsu, P.-S., K. SIRO, Z.-Z. YU,** and **J.-Z. LIN.** 1994. Synopsis of the genus *Lycoris* (Amaryllidaceae). *Sida* 16:301–331.
- HUBBARD, F.T.** 1915. A taxonomic study of *Setaria italica* and its immediate allies. *Amer. J. Bot.* 2:169–198.
- HUBER, H.** 1998. Dioscoreaceae. In: K. Kubitzki, H. Huber, P.J. Rudall, P.S. Stevens, and T. Stützel, eds. The families and genera of vascular plants, Vol. III. Flowering plants. Monocotyledons: Liliaceae (except Orchidaceae). Pp. 216–235. Springer-Verlag, Berlin, Germany.

- HUBER, K.** 2002. Stranglehold: Giant dodder threatens urban landscape. *Houston Chronicle* 18 May 2002, page 8D.
- HUMPHRIES, C.J.** 1980. *Lolium*. In: T.G. Tutin, V.H. Heywood, N.A. Burges, D.M. Moore, D.H. Valentine, S.M. Walters, and D.A. Webb, eds. *Flora Europaea* 5:153–154. Cambridge Univ. Press, Cambridge, England, U.K.
- HUNT, D.M.** and **R.E. ZAREMBA.** 1992. The northeastward spread of *Microstegium vimineum* (Poaceae) into New York and adjacent states. *Rhodora* 94:167–170.
- HUNT, D.R.** 1975. The reunion of *Setcreasea* and *Separotheca* with *Tradescantia*. *American Commelinaceae*: I. *Kew Bull.* 30:443–458.
- HUNT, D.R.** 1980. Sections and series in *Tradescantia*. *American Commelinaceae*: IX. *Kew Bull.* 35:437–442.
- HUNT, D.R.** 1986a. *Campelia*, *Rhoeo* and *Zebrina* united with *Tradescantia*. *American Commelinaceae*: XIII. *Kew Bull.* 41:401–405.
- HUNT, D.R.** 1986b. Amplification of *Callisia* Loefl. *American Commelinaceae*: XV. *Kew Bull.* 41:407–412.
- HUNT, D.R.** 1994. *Callisia* Loefl. In: G. Davidse, M. Sousa S., and A.O. Chater, eds. *Flora Mesoamericana*. Vol. 6. *Alismataceae a Cyperaceae*. Pp. 165–168. Universidad Nacional Autónoma de México, México, D.F.
- HUNZIKER, A.T.** 1981. *Hydromystria laevigata* (Hydrocharitaceae) en el centro de Argentina. *Lorentzia* 4:5–8.
- HUTCHINSON, C.S.** and **G.B. SEYMOUR.** 1982. *Poa annua* L. (Biological Flora of the British Isles) *J. Ecol.* 70:887–901.
- HUTCHINSON, J.** 1934. The families of flowering plants, Vol. 2. *Monocotyledons*. Macmillan Co., London, England, U.K.
- HUTH, C.J.** and **O. PELLMYR.** 2000. Pollen-mediated selective abortion in yuccas and its consequences for the plant-pollinator mutualism. *Ecology* 81:1100–1107.
- HUTTLESTON, D.C.** 1949. The three subspecies of *Arisaema triphyllum*. *Bull. Torrey Bot. Club* 76:407–413.
- HUTTLESTON, D.C.** 1981. The four subspecies of *Arisaema triphyllum*. *Bull. Torrey Bot. Club* 108:479–481.
- HUTTLESTON, D.C.** 1984. The North American species of *Arisaema* (Araceae) - "Jack-in-the-Pulpit." *Aroideana* 7:14–18.
- HUXLEY, A., M. GRIFFITHS,** and **M. LEVY,** eds. 1992. The new Royal Horticultural Society dictionary of gardening, 4 vols. Macmillan Press Ltd., London, and Stockton Press, New York.
- HYAM, R.** and **R. PANKHURST.** 1995. *Plants and their names: A concise dictionary*. Oxford Univ. Press, New York.
- HYATT, P.E.** 1998. Arkansas *Carex* (Cyperaceae): A briefly annotated list. *Sida* 18:535–554.
- ICKERT-BOND, S.M.** and **M.F. WOJCIECHOWSKI.** 2004. Phylogenetic relationships in *Ephedra* (Gnetales): Evidence from nuclear and chloroplast DNA sequence data. *Syst. Bot.* 29:834–849.
- IDEKER, J.** 2002. Robert Runyon, lower Rio Grande Valley pioneer botanist of Brownsville, Texas. *Sabal* 19(4): 1–4.
- IKIN, A.** 1841. *Texas: Its history, topography, agriculture, commerce, and general statistics*. Sherwood, Gilbert, and Piper, London, England, U.K. Reprinted in 1964 by Texian Press, Waco, TX.
- ILTIS, H.H.** 1972. The taxonomy of *Zea mays* (Gramineae). *Phytologia* 23:248–249.
- ILTIS, H.H.** 1983. From teosinte to maize: The catastrophic sexual transmutation. *Science* 222:886–894.
- ILTIS, H.H.** 1987. Maize evolution and agricultural origins. In: T.R. Soderstrom, K.W. Hill, C.S. Campbell, and M.E. Barkworth, eds. *Grass Systematics and evolution*. Pp. 195–213. Smithsonian Institution Press, Washington, D.C.
- ILTIS, H.H.** 2000. Homeotic sexual translocations and the origin of maize (*Zea mays*, Poaceae): A new look at an old problem. *Econ. Bot.* 54:7–42.
- ILTIS, H.H.** 2003. *Zea*. In: M.E. Barkworth, K.M. Capels, S. Long, and M.B. Piep, eds. *Fl. North Amer.* 25:696–703. Oxford Univ. Press, New York and Oxford.
- ILTIS, H.H.** and **J.F. DOEBLEY.** 1980. Taxonomy of *Zea* (Gramineae). II. Sub-specific categories in the *Zea mays* complex and a generic synopsis. *Amer. J. Bot.* 67:994–1004.
- INGOLD, J.L.** and **L.M. HARDY.** Undated. Web of life: The ecology and biodiversity of Caddo Lake. Louisiana State Univ., Shreveport.
- INGRAM, A.L.** and **J.J. DOYLE.** 2004. Is *Eragrostis* (Poaceae) monophyletic? Insights from nuclear and plastid sequence data. *Syst. Bot.* 29:545–552.
- INVASIVESPECIES.GOV.** 2004. A gateway to federal and state invasive species activities and programs. <http://www.invasivespecies.gov>. Accessed Mar 2004.
- IPCC** (Intergovernmental Panel on Climate Change). 1990. Intergovernmental panel on climate change first assessment report: Scientific assessment of climate change. J.T. Houghton, G.J. Jenkins, and J.J. Ephraums, eds. Published for the Intergovernmental Panel on Climate Change by Cambridge Univ. Press, Cambridge, England, U.K.
- IRELAND, R.R.** 1957. *Biosystematics of Erythronium albidum and E. mesochoreum*. M.A. thesis, Univ. of Kansas, Manhattan.
- IRISH, M.** and **G. IRISH.** 2000. *Agaves, yuccas, and related plants: A gardener's guide*. Timber Press, Portland, OR.
- IRWIN, R.E.** 2000. Morphological variation and female reproductive success in two sympatric *Trillium* species: Evidence for phenotypic selection in *Trillium grandiflorum* (Liliaceae). *Amer. J. Bot.* 87:205–214.
- ISELY, D.** 1990. Leguminosae (Fabaceae). Vascular flora of the southeastern United States 3(2):1–258. Univ. North Carolina Press, Chapel Hill.
- ITO, M., A. KAWAMOTO, Y. KITA, T. YUKAWA,** and **S. KURITA.** 1999. Phylogenetic relationships of Amaryllidaceae based on matK sequence data. *J. Plant Res.* 112: 207–216.
- IVANCIC, A.** and **V. LEBOT.** 1999. Botany and genetics of

- New Caledonian wild taro, *Colocasia esculenta*. Pacific Sci. 53:273–285.
- IVEY, C.T.** and **J.H. RICHARDS**. 2001. Genetic diversity of Everglades sawgrass, *Cladium jamaicense* (Cyperaceae). Int. J. Pl. Sci. 162:817–825.
- JAASKA, V.** 1998. Isoenzyme data on the origin of North American allotetraploid *Elymus* species. In: A.A. Jaradat, ed. Triticeae III. Pp. 209–216. Science Publishers, Enfield, NH.
- JACKSON, M.L.W.** and **L.E. GARNER**. 1982. Environmental geology of the Yegua-Jackson lignite belt, southeast Texas. Rep. of Investigations No. 129. Bureau of Economic Geology, Univ. of Texas, Austin.
- JACKSON, M.P.A.** and **S.J. SENI**. 1984a. Atlas of salt domes in the East Texas Basin. Rep. of Investigations No. 140. Bureau of Economic Geology, Univ. of Texas, Austin.
- JACKSON, M.P.A.** and **S.J. SENI**. 1984b. Suitability of salt domes in the East Texas Basin for nuclear waste isolation: Final summary of geologic and hydrogeologic research (1978 to 1983). Geol. Circular 84-1. Bureau of Economic Geology, Univ. of Texas, Austin.
- JACOBS, C.A.** and **J.H. PECK**. 1993. *Pteridium*. In: Flora of North America Editorial Committee, eds. Fl. North Amer. 2:201–204. Oxford Univ. Press, New York and Oxford.
- JACOBS, S.W.L.** and **M.A. BROCK**. 1982. A revision of the genus *Ruppia* (Potamogetonaceae) in Australia. Aquatic Bot. 14:325–337.
- JACOBS, S.W.L.** and **J. EVERETT**, eds. 2000. Grasses: Systematics and evolution. CSIRO Publishing, Collingwood, Victoria, Australia.
- JACOBS, S.W.L.**, **J. EVERETT**, **M.E. BARKWORTH**, and **C. HSIAO**. 2000. Relationships within the stipoid grasses (Gramineae). In: S.W.L. Jacobs and J. Everett, eds. Grasses: Systematics and evolution. Pp. 75–82. CSIRO Publishing, Collingwood, Victoria, Australia.
- JACOBS, S.W.L.** and **J. HIGHT**. 1988. Re-evaluation of the characters used to distinguish *Enteropogon* from *Chloris* (Poaceae). Telopea 3:217–221.
- JACOBS, N.** 1976. Notes on *Cryptocoryne* of Sri Lanka (Ceylon). Bot. Not. 129:179–190.
- JACOBSEN, N.** 1977. Chromosome numbers and taxonomy in *Cryptocoryne* (Araceae). Bot. Not. 130:71–87.
- JACOBSEN, N.** 1985. Order Arales. In: R.M.T. Dahlgren, H.T. Clifford, and P.F. Yeo. The families of the monocotyledons. Pp. 278–289. Springer-Verlag, Berlin, Germany.
- JACOBSEN, N.** and **R. VON BOTHMER**. 1995. Taxonomy in the *Hordeum murinum* complex (Poaceae). Nordic J. Bot. 15:449–458.
- JACOBSEN, T.D.** and **D.W. MCNEAL, JR.** 2002. *Nothoscordum*. In: Flora of North America Editorial Committee, eds. Fl. North Amer. 26:276–278. Oxford Univ. Press, New York and Oxford.
- JACOBSEN, W.B.G.** 1983. The ferns and fern allies of southern Africa. Butterworths, Durban/Pretoria, South Africa.
- JACONO, C.** 1999a. Have you seen this plant? Texas Parks and Wildlife information sheet. Texas Parks and Wildlife, Austin.
- JACONO, C.** 1999b. *Salvinia molesta* (Salviniaceae), new to Texas and Louisiana. Sida 18:927–928.
- JACONO, C.** 1999c. *Salvinia molesta* (D. S. Mitchell) invades the United States! Aquatics 21:4–9.
- JACONO, C.** 2001a. *Salvinia molesta*: Giant salvinia. <http://nas.er.usgs.gov/ferns/>. Accessed 2001.
- JACONO, C.** 2001b. Toledo Bend Bi-State Alliance. <http://www.toledo-bend.com/alliance/docs/salvinia2.html>. Accessed 2001.
- JACONO, C.**, **T.R. DAVERN**, and **T.D. CENTER**. 2001. The adventive status of *Salvinia minima* and *S. molesta* in the southern United States and the related distribution of the weevil *Cyrtobagous salviniae*. Castanea 66:214–226.
- JAIN, S.K.** and **D.K. BANERJEE**. 1974. Preliminary observations on the ethnobotany of the genus *Coix*. Econ. Bot. 28:38–42.
- JANZEN, D.H.** 1976. Why bamboos wait so long to flower. Ann. Rev. Ecol. Syst. 7:347–391.
- JANZEN, D.H.** and **P.S. MARTIN**. 1982. Neotropical anachronisms: The fruits the gomphotheres ate. Science 215:19–27.
- JEFFERSON-BROWN, M.J.** 1951. The daffodil: Its history, varieties and cultivation. Faber and Faber Ltd., London, England, U.K.
- JENNINGS, G. (GARY)**. Personal communication. Forest canopy researcher specializing in redwood adaptations. Humboldt State Univ., Arcata, CA.
- JERMY, A.C.** 1990a. Isoetaceae. In: K.U. Kramer and P.S. Green, eds. The families and genera of vascular plants, Vol. I. Pteridophytes and gymnosperms. Pp. 26–31. Springer-Verlag, Berlin, Germany.
- JERMY, A.C.** 1990b. Selaginellaceae. In: K.U. Kramer and P.S. Green, eds. The families and genera of vascular plants, Vol. I. Pteridophytes and gymnosperms. Pp. 39–45. Springer-Verlag, Berlin, Germany.
- JERMY, A.C.**, **J.A. CRABBE**, and **B.A. THOMAS**, eds. 1973. The phylogeny and classification of the ferns. Bot. J. Linn. Soc., Suppl. 1.
- JIMÉNEZ, R.** 1980. Cannaceae. Flora de Veracruz. Fascículo 11. Instituto Nacional de Investigaciones sobre Recursos Bióticos, Xalapa, Veracruz, México.
- JOHNSON, D.M.** 1985. New records for longevity of *Marsilea* sporocarps. Amer. Fern J. 75:30–31.
- JOHNSON, D.M.** 1986. Systematics of the New World species of *Marsilea* (Marsileaceae). Syst. Bot. Monogr. 11:1–87.
- JOHNSON, D.M.** 1988. Proposal to conserve *Marsilea* L. (Pteridophyta: Marsileaceae) with *Marsilea quadrifolia* as *typ. conserv.* Taxon 37:483–486.
- JOHNSON, D.M.** 1993a. Marsileaceae. In: Flora of North America Editorial Committee, eds. Fl. North Amer. 2:331–335. Oxford Univ. Press, New York and Oxford.

- JOHNSON, D.M.** 1993b. *Onoclea*. In: Flora of North America Editorial Committee, eds. Fl. North Amer. 2:251. Oxford Univ. Press, New York and Oxford.
- JOHNSON, E.** 1969. Archeological evidence for utilization of wild rice. *Science* 163:276–277.
- JOHNSON, E.H.** 1931. The natural regions of Texas. *Univ. of Texas Bull.* 31:13.
- JOHNSON, E.R.R.L.** and **D.G. SHILLING.** 1998. Cogon grass. <http://www.nps.gov/plants/alien/fact/imcy1.htm>. Accessed Feb 2004.
- JOHNSON, F.L.** and **P.G. RISSER.** 1974. Biomass, annual net primary production, and dynamics of six mineral elements in a post oak-blackjack oak forest. *Ecology* 55:1246–1258.
- JOHNSON, R.G.** 1969. A taxonomic and floristic study of the Liliaceae and allied families in the southeastern United States. Ph.D. dissertation, West Virginia Univ., Morgantown.
- JOHNSTON, E.G.** 1972. Texas wild flowers. Shoal Creek Publishers, Inc., Austin, TX.
- JOHNSTON, M. (MAXINE).** Personal communication. Conservationist active in protecting and publicizing the Big Thicket, an expert on Big Thicket history, and editor of the *Big Thicket Reporter*. Bateson, TX.
- JOHNSTON, M.** 1972. Thicket explorer: A collection of articles and essays honoring Lance Rosier, 1886–1970. Big Thicket Museum (Publ. Ser., No. 3), Saratoga, TX.
- JOHNSTON, M.** 1997. Introduction. In: P.A.Y. Gunter. R.E. Jackson and early Big Thicket conservation: Setting the stage. Pp. i–ii. Big Thicket Assoc., Saratoga, TX.
- JOHNSTON, M.** 2001. Big Thicket political history. <http://dept.lamar.edu/artsscience/bigthicket/hist1.htm>. Accessed Dec 2002.
- JOHNSTON, M.** and **A. ROBERTS.** 2002. Big Thicket threatened by timber land sales on adjacent lands. *Big Thicket Reporter* 58:1.
- JOHNSTON, M.C.** 1964a. *Scirpus molestus* M.C. Johnston (Cyperaceae), sp. nov. from Arkansas, Louisiana, and Texas. *SouthW. Naturalist* 9:310–312.
- JOHNSTON, M.C.** 1964b. *Juncus validus* Coville var. *fasciatus* M.C. Johnston, var. nov. *SouthW. Naturalist* 9:313–314.
- JOHNSTON, M.C.** 1966. The Texas species of *Cyperus* subgenus *Kyllinga* (Cyperaceae). *SouthW. Naturalist* 11:123–124.
- JOHNSTON, M.C.** 1972. Manual of the vascular plants of Texas: I. Additions and corrections. *Amer. Midland Naturalist* 88:490–496.
- JOHNSTON, M.C.** 1988. The vascular plants of Texas: A list, up-dating the manual of the vascular plants of Texas. Published by the author, Austin, TX.
- JOHNSTON, M.C.** 1990. The vascular plants of Texas: A list, up-dating the manual of the vascular plants of Texas, 2nd ed. Published by the author, Austin, TX.
- JONES, A. (ANDY).** Personal communication. Expert on conservation in Texas and Director, The Conservation Fund, Texas Office, Austin, TX.
- JONES, D.L.** 2002. *Cycads of the world: Ancient plants in today's landscape*. Smithsonian Institution Press, Washington, D.C.
- JONES, F.B.** 1961. A new *Zephyranthes* from southern Texas. *Rhodora* 63:214–216.
- JONES, F.B.** 1975. Flora of the Texas coastal bend. Welder Wildlife Foundation, Sinton, TX.
- JONES, F.B.** 1977. Flora of the Texas coastal bend, 2nd ed. Welder Wildlife Foundation, Sinton, TX.
- JONES, F.B.** 1982. Flora of the Texas coastal bend, 3rd ed. Welder Wildlife Foundation, Sinton, TX.
- JONES, F.B. C.M. ROWELL, JR.,** and **M.C. JOHNSTON.** 1961. Flowering plants and ferns of the Texas coastal bend counties. Welder Wildlife Foundation, Sinton, TX.
- JONES, S.B.** and **A.E. LUCHSINGER.** 1986. *Plant systematics*, 2nd ed. McGraw-Hill Book Co., New York.
- JONES, S.D. (STANLEY).** Personal communication. Specialist in *Carex* and other Cyperaceae; botanical consultant at Botanical Research Center Herbarium, Bryan, TX.
- JONES, S.D.** 1994a. A taxonomic study of the *Carex muhlenbergii* and *C. cephalophora* complexes (Cyperaceae: *Phaestoglochin*). Ph.D. dissertation, Texas A&M Univ., College Station.
- JONES, S.D.** 1994b. A new species of *Carex* (Cyperaceae: *Phaestoglochin*) from Oklahoma and Texas; typification of section *Phaestoglochin*, and notes on sections *Bracteosae* and *Phaestoglochin*. *Sida* 16:341–353.
- JONES, S.D.** 1999. *Carex*. In: G.M. Diggs, Jr., B.L. Lipscomb, and R.J. O'Kennon. 1999. Shinners and Mahler's illustrated flora of North Central Texas. Pp. 1109–1130. *Sida, Bot. Misc.* 16.
- JONES, S.D.** and **S.L. HATCH.** 1990. Synopsis of *Carex* section *Lupulinae* (Cyperaceae) in Texas. *Sida* 14:87–99.
- JONES, S.D.** and **G.D. JONES.** 1992. *Cynodon nlemfuensis* (Poaceae: Chlorideae) previously unreported in Texas. *Phytologia* 72:93–95.
- JONES, S.D.** and **G.D. JONES.** 1993. A new species of *Carex* (Cyperaceae: *Triquetrae*) from the Chisos Mountains, Texas, and a key to species of section *Triquetrae*. *Sida* 15:509–518.
- JONES, S.D., G.D. JONES,** and **S.L. HATCH.** 1991a. The deletion of *Carex stipata* (Cyperaceae) from the Texas flora. *Phytologia* 71:1–4.
- JONES, S.D., G.D. JONES,** and **J.K. WIPFF.** 1990a. *Carex fissa*, section *Multiflorae* (Cyperaceae), new to Texas. *Phytologia* 68:47–50.
- JONES, S.D., G.D. JONES,** and **J.K. WIPFF.** 1990b. The rediscovery of *Carex lupuliformis*, section *Lupulinae* (Cyperaceae) in Texas. *Phytologia* 69:346–347.
- JONES, S.D.** and **A.A. REZNICEK.** 1991. *Carex bicknellii*, "Bicknell's sedge" (Cyperaceae): New to Texas, with a key to Texas species of section *Ovales*. *Phytologia* 70:115–118.
- JONES, S.D.** and **A.A. REZNICEK.** 1995. *Carex conjuncta* (Cyperaceae) verified for Arkansas, and notes on the range of *Carex oklahomensis*. *Sida* 16:772–774.

- JONES, S.D.** and **J.K. WIPFF.** 1992a. *Bulbostylis barbata*, (Cyperaceae), previously unreported for Texas. *Phytologia* 73:381–383.
- JONES, S.D.** and **J.K. WIPFF.** 1992b. *Eustachys retusa* (Poaceae), the first report in Florida and a key to *Eustachys* in Florida. *Phytologia* 73:274–276.
- JONES, S.D., J.K. WIPFF,** and **R. CARTER.** 1996. Nomenclatural combinations in *Cyperus* (Cyperaceae). *Phytologia* 80:288–290.
- JONES, S.D., J.K. WIPFF,** and **G.D. JONES.** 1991b. The rediscovery of *Carex gigantea* (Cyperaceae) in Texas. *Sida* 14:511–512.
- JONES, S.D., J.K. WIPFF,** and **P.M. MONTGOMERY.** 1997. Vascular plants of Texas: A comprehensive checklist including synonymy, bibliography, and index. Univ. of Texas Press, Austin.
- JONES, S.R.** and **R.C. CUSHMAN.** 2004. The North American prairie: A guide to the plants, wildlife, and natural history of the prairie, including where to hike and camp. The Peterson Field Guide Series. Houghton Mifflin Co., New York.
- JONKER, F.P.** 1938. A monograph of the Burmanniaceae. *Meded. Bot. Mus. Herb. Rijks Univ. Utrecht* 51:1–279.
- JONSELL, B.** 1980. *Lophochloa* Reichenb. In: T.G. Tutin, V.H. Heywood, N.A. Burges, D.M. Moore, D.H. Valentine, S.M. Walters, and D.A. Webb, eds. *Flora Europaea* 5:220. Cambridge Univ. Press, Cambridge, England, U.K.
- JORDAN, T.G.** 1973. Pioneer evaluation of vegetation in frontier Texas. *Southw. Hist. Quart.* 76:233–254.
- JORDAN, T.G., J.L. BEAN, JR.,** and **W.M. HOLMES.** 1984. Texas: A geography. Westview Press, Boulder, CO.
- JORDAN, W.C., M.W. COURTNEY,** and **J.E. NEIGEL.** 1996. Low levels of intraspecific genetic variation at a rapidly evolving chloroplast DNA locus in North American duckweeds (Lemnaceae). *Amer. J. Bot.* 83: 430–439.
- JØRGENSEN, P.M.** 2000. Names are defined, but not as taxa. *Taxon* 49:779.
- JOVET, P.** and **R. WILLMANN.** 1957. Trécul, botaniste français. In: *Les botanistes français in Amérique du Nord avant 1850*. Pp. 83–106. Paris, France.
- JUBINSKY, G.** and **L.C. ANDERSON.** 1996. The invasive potential of Chinese tallow-tree (*Sapium sebiferum* Roxb.) in the southeast. *Castanea* 61:226–231.
- JUDD, W.S.** 1997. The Asphodelaceae in the southeastern United States. *Harvard Pap. Bot.* 2:109–123.
- JUDD, W.S.** 1998. The Smilacaceae in the southeastern United States. *Harvard Pap. Bot.* 3:147–169.
- JUDD, W.S.** 2000. The Hypoxidaceae in the southeastern United States. *Harvard Pap. Bot.* 5:79–98.
- JUDD, W.S.** 2001. The Asparagaceae in the southeastern United States. *Harvard Pap. Bot.* 6:223–244.
- JUDD, W.S.** 2003. The Ruscaceae in the southeastern United States. *Harvard Pap. Bot.* 7:93–149.
- JUDD, W.S., C.S. CAMPBELL, E.A. KELLOGG,** and **P.F. STEVENS.** 1999. Plant systematics: A phylogenetic approach. Sinauer Associates, Inc., Sunderland, MA.
- JUDD, W.S., C.S. CAMPBELL, E.A. KELLOGG, P.F. STEVENS,** and **M.J. DONOGHUE.** 2002. Plant systematics: A phylogenetic approach, 2nd ed. Sinauer Associates, Inc., Sunderland, MA.
- JUDD, W.S., R.W. SANDERS,** and **M.J. DONOGHUE.** 1994. Angiosperm family pairs: Preliminary phylogenetic analyses. *Harvard Pap. Bot.* 1(5):1–51.
- JUDZIEWICZ, E.J.** 1990a. A new South American species of *Sacciolepis* (Poaceae: Panicoideae: Paniceae), with a summary of the genus in the New World. *Syst. Bot.* 15:415–420.
- JUDZIEWICZ, E.J.** 1990b. Poaceae (Gramineae). In: A.R.A. Görts-van Rijn, ed. *Flora of the Guianas, Series A: Phanerogams, Fascicle 8, Vol. 187:1–727*. Koeltz Scientific Books, Koenigstein, Germany.
- JUDZIEWICZ E.J., L.G. CLARK, X. LONDOÑO,** and **M.J. STERN.** 1999. *American Bamboos*. Smithsonian Institution Press, Washington, D.C.
- JUDZIEWICZ, E.J., R.J. SORENG, G. DAVIDSE, P.M. PETERSON, T.S. FILGUEIRAS,** and **F.O. ZULOAGA.** 2000. Catalogue of New World grasses (Poaceae): I. Subfamilies Anamochlooideae, Bambusoideae, Ehrhartoideae, and Pharoideae. *Contr. U.S. Natl. Herb.* 39:1–128.
- JULES, E.S.** 1998. Habitat fragmentation and demographic change for a common plant: *Trillium* in old-growth forest. *Ecology* 79:1645–1656.
- JULES, E.S.** and **B.J. RATHCKE.** 1999. Mechanisms of reduced *Trillium* recruitment along edges of old-growth forest fragments. *Conserv. Biol.* 13:784–793.
- JULIAN, C.G.** and **P.W. BOWERS.** 2002. Harmful effects due to Narcissus and its constituents. In: G.R. Hanks, eds. *Narcissus and daffodil: The genus Narcissus*. Pp. 399–407. Taylor and Francis, New York.
- JURNEY, D.H.** 1987. Presettlement vegetation recorded in land surveyors' notes. In: D.H. Jurney and R.W. Moir. *Historic buildings, material culture, and people of the prairie margin*. Richland Creek Tech. Ser. 5:211–227. Archaeology Research Program, Institute for the Study of Earth and Man, Southern Methodist Univ., Dallas, TX.
- KACZOR, B.** 2003. Invasive cogon grass may surpass kudzu as southern plant scourge. [http://www.enn.com/news/2003-10-21/s\\_9621.asp](http://www.enn.com/news/2003-10-21/s_9621.asp). Accessed Feb 2003.
- KAISER, W.R., W.B. AYERS, JR.** and **L.W. LA BRIE.** 1980. Lignite resources in Texas. Rep. of Investigations No. 104. Bureau of Economic Geology, Univ. of Texas, Austin.
- KALISZ, S., F.M. HANZAWA, S.J. TONSOR, D.A. THIEDE,** and **S. VOIGT.** 1999. Ant-mediated seed dispersal alters pattern of relatedness in a population of *Trillium grandiflorum*. *Ecology* 80:2620–2634.
- KANTRUD, H.A.** 1996. Alkali (*Scirpus maritimus* L.) and saltmarsh (*S. robustus* Pursh) bulrushes: A literature review. *Natl. Biol. Service Information Tech. Rep.* 6: 1–77.
- KAPADIA, Z.J.** and **F.W. GOULD.** 1964a. Biosystematic studies in the *Bouteloua curtipendula* complex. III.

- Pollen size as related to chromosome numbers. *Amer. J. Bot.* 51:166–172.
- KAPADIA, Z.J.** and **F.W. GOULD.** 1964b. Biosystematic studies in the *Bouteloua curtipendula* complex IV. Dynamics of variation in *B. curtipendula* var. *caespitosa*. *Bull. Torrey Bot. Club* 91:465–478.
- KAPLAN, D.R.** 1977. Morphological status of the shoot systems of Psilotaceae. *Brittonia* 29:30–53.
- KAPPLER, B.F., D.J. LYON, P.W. STAHLMAN, S.D. MILLER,** and **K.M. ESKRIDGE.** 2002. Wheat plant density influences jointed goatgrass (*Aegilops cylindrica*) competitiveness. *Weed Technol.* 16:102–108.
- KARTESZ, J.T. (JOHN).** Personal communication. Specialist in nomenclature of North American plants. Biota of North America Program, Chapel Hill, NC.
- KARTESZ, J.T.** 1994. A synonymized checklist of the vascular flora of the United States, Canada, and Greenland, 2nd ed. (2 vols.). Timber Press, Portland, OR.
- KARTESZ, J.T.** 1997. The biota of North America. BONAP/MIP phytogeographic query. [http://nardac.mip.berkeley.edu/cgi-bin/browse\\_checklist](http://nardac.mip.berkeley.edu/cgi-bin/browse_checklist). Accessed Oct 1997.
- KARTESZ, J.T.** 1999. A synonymized checklist and atlas with biological attributes for the vascular flora of the United States, Canada, and Greenland, 1st ed. In: J.T. Kartesz, and C.A. Meacham. Synthesis of the North American Flora, CD format, Version 1.0. North Carolina Botanical Garden, Chapel Hill.
- KARTESZ, J.T.** and **K.N. GANDHI.** 1995. Nomenclatural notes for the North American flora. XIV. *Phytologia* 78:1–17.
- KATO, H., S. KAWANO, R. TERAUCHI, M. OHARA,** and **F.H. UTECH.** 1995a. Evolutionary biology of *Trillium* and related genera (Trilliaceae) I. Restriction site mapping and variation of chloroplast DNA and its systematic implications. *Pl. Sp. Biol.* 10:17–30.
- KATO, H., R. TERAUCHI, F.H. UTECH,** and **S. KAWANO.** 1995b. Molecular systematics of the Trilliaceae sensu lato as inferred from *rbcl* sequence data. *Molec. Phylog. Evol.* 4:184–193.
- KATO, M.** 1988. The phylogenetic relationship of Ophioglossaceae. *Taxon* 37:381–386.
- KATO, M.** 1993. *Athyrium*. In: Flora of North America Editorial Committee, eds. *Fl. North Amer.* 2:255–258. Oxford Univ. Press, New York and Oxford.
- KATSIOTIS, A., M. LOUKAS,** and **J.S. HESLOP-HARRISON.** 2000. Repetitive DNA, genome and species relationships in *Avena* and *Arrhenatherum* (Poaceae). *Ann. Bot. (Oxford)* 86:1135–1142.
- KAUL, R.B.** 1968a. Floral morphology and phylogeny in the Hydrocharitaceae. *Phytomorphology* 18:13–35.
- KAUL, R.B.** 1968b. Floral development and vasculature in *Hydrocleis nymphoides* (Butomaceae). *Amer. J. Bot.* 55:236–242.
- KAUL, R.B.** 1970. Evolution and adaptation of the inflorescences in the Hydrocharitaceae. *Amer. J. Bot.* 57:708–715.
- KAUL, R.B.** 1976. Conduplicate and specialized carpels in the Alismataceae. *Amer. J. Bot.* 63:175–182.
- KAUL, R.B.** 1985. Reproductive phenology and biology in annual and perennial Alismataceae. *Aquatic Bot.* 22:153–164.
- KAUL, R.B.** 1986. Zannichelliaceae. In: Great Plains Flora Assoc. *Flora of the Great Plains*. Pp. 1041–1042. Univ. Press of Kansas, Lawrence.
- KAUL, R.B.** 1997. Platanaceae. In: Flora of North America Editorial Committee, eds. *Fl. North Amer.* 3:358–361. Oxford Univ. Press, New York and Oxford.
- KAUL, R.B.** 2000. Sparganiaceae. In: Flora of North America Editorial Committee, eds. *Fl. North Amer.* 22:270–277. Oxford Univ. Press, New York and Oxford.
- KAWANO, S.** and **H.H. ILTIS.** 1964. Cytotaxonomic and geographic notes on *Uvularia* (Liliaceae). *Bull. Torrey Bot. Club* 91:13–23.
- KAWANO, S.** and **H.H. ILTIS.** 1966. Cytotaxonomy of the genus *Smilacina*. II. Chromosome morphology and evolutionary consideration of the New World species. *Cytologia* 31:12–28.
- KAWANO, S.** and **H. KATO.** 1995. Evolutionary biology of *Trillium* and related genera (Trilliaceae) II. Cladistic analyses on gross morphological characters, and phylogeny and evolution of the genus *Trillium*. *Pl. Sp. Biol.* 10:169–183.
- KAZEMPOUR OSALOO, S.** and **S. KAWANO.** 1999. Molecular systematics of Trilliaceae II. Phylogenetic analyses of *Trillium* and its allies using sequences of *rbcl* and *matK* genes of *cpDNA* and internal transcribed spacers of 18S–26S *nrDNA*. *Pl. Sp. Biol.* 14:75–94.
- KAZEMPOUR OSALOO, S., F.H. UTECH, M. OHARA,** and **S. KAWANO.** 1999. Molecular systematics of Trilliaceae: I. Phylogenetic analysis of *Trillium* using *matK* gene sequences. *J. Pl. Res.* 112:35–49.
- KEANE, B., S. PELIKAN, G.P. TOOTH, M.K. SMITH,** and **S.H. ROGSTAD.** 1999. Genetic diversity of *Typha latifolia* (Typhaceae) and the impact of pollutants examined with tandem-repetitive DNA probes. *Amer. J. Bot.* 86:1226–1238.
- KEAY, J., W.E. ROGERS, R. LANKAU,** and **E. SIEMANN.** 2000. The role of allelopathy in the invasion of the Chinese tallow tree (*Sapium sebiferum*). *Texas J. Sci.* 52(4) Suppl.:57–64.
- KEELAND, B.D.** and **P.J. YOUNG.** 1997. Long-term growth trends of baldcypress (*Taxodium distichum* (L.) Rich.) at Caddo Lake, Texas. *Wetlands* 17:559–566.
- KEENAN, P.E.** 1988. Three birds orchids at Golden Pond. *Amer. Orchid Soc. Bull.* 57:24–27.
- KEENAN, P.E.** 1992. A new form of *Triphora trianthophora* (Swartz) Rydberg, and part 3 of observations on the ecology of *Triphora trianthophora* (Orchidaceae) in New Hampshire. *Rhodora* 94:38–42.
- KEENAN, P.E.** 2000. A short history of the genus *Cypripedium*. *N. Amer. Native Orchid J.* 6:29–42.
- KEENEY, T.M.** and **B.L. LIPSCOMB.** 1985. Notes on two Texas plants. *Sida* 11:102–103.

- KEITH, E.L. (ERIC).** Personal communication. Environmental consultant, East Texas plant collector, and expert on *Yucca* in East TX. Raven Environmental Services, Huntsville, TX.
- KEITH, E.L.** 2003. *Yucca cernua* (Agavaceae), a new species of *Yucca* from the series *Rupicolae* in Newton and Jasper counties in eastern Texas. *Sida* 21:891–898.
- KEITH, E.L.** 2004. *Dimorphotheca sinuata* and *Zinnia violacea* (Asteraceae), two escaped cultivars, new to flora of Texas. *Phytologia* 86:29–31.
- KEITH, E.L.** and **N.R. CARRIE.** 2002. Effects of fire on two pitcher plant bogs with comments on several rare and interesting plants. *Sida* 20:387–395.
- KEITH, E.L.** and **J. HAYS.** 2003. Notes on two species of *Agalinis* (Scrophulariaceae) including *Agalinis harperi*, new to Texas. *Sida* 20:1321–1322.
- KEITH, E.L., J.R. SINGHURST,** and **S. COOK.** 2004. *Geocarpon minimum* (Caryophyllaceae), new to Texas. *Sida* 21:1165–1169.
- KELCH, D.** 2000. What happened to the Liliaceae? *Pac. Hort.* 61(4):19–22.
- KELLOGG, E.A.** 2000a. Molecular and morphological evolution in the Andropogoneae. In: S.W.L. Jacobs and J. Everett, eds. *Grasses: Systematics and evolution*. Pp. 149–158. CSIRO Publishing, Collingwood, Victoria, Australia.
- KELLOGG, E.A.** 2000b. The grasses: A case study in macroevolution. *Ann. Rev. Ecol. Syst.* 31:217–238.
- KELLOGG, E.A.** 2003. PACCAD grasses (Introduction and key to tribes). In: M.E. Barkworth, K.M. Capels, S. Long, and M.B. Piep, eds. *Fl. North Amer.* 25:3–5. Oxford Univ. Press, New York and Oxford.
- KELLOGG, E.A., R. APPELS,** and **R.J. MASON-GAMER.** 1996. When genes tell different stories: The diploid genera of Triticeae (Gramineae). *Syst. Bot.* 21:321–347.
- KELLOGG, E.A.** and **H.P. LINDER.** 1995. Phylogeny of the Poales. In: P.J. Rudall, P.J. Cribb, D.F. Cutler, and C.J. Humphries, eds. *Monocotyledons: Systematics and evolution*. Vol. 2:511–542. Royal Botanic Gardens, Kew, England, U.K.
- KELLOGG, E.A.** and **L. WATSON.** 1993. Phylogenetic studies of a large data set. I. Bambusoideae, Andropogoneae, and Pooideae (Gramineae). *Bot. Rev. (Lancaster)* 59:273–343.
- KENDALL, G.W.** 1845. Narrative of an expedition across the great southwestern prairies from Texas to Santa Fe. 2 vols. David Bogue, London, England, U.K. Readex Microprint Corp., 1966. [Originally published in New York in 1844 as Narrative of the Texan Santa Fe Expedition].
- KENNEDY, H.** 2000a. Marantaceae. In: Flora of North America Editorial Committee, eds. *Fl. North Amer.* 22:315–319. Oxford Univ. Press, New York and Oxford.
- KENNEDY, H.** 2000b. Diversification in pollination mechanisms in the Marantaceae. In: K.L. Wilson and D.A. Morrison, eds. *Monocots: Systematics and evolution*. Pp. 335–343. CSIRO Publishing, Collingwood, Victoria, Australia.
- KENNEDY, W.** 1841. The rise, progress, and prospects of the Republic of Texas. London. Reprinted in one volume by Molyneux Craftsmen, Inc., Fort Worth, Texas, 1925.
- KENNEMER, G.W.** 1987. A quantitative analysis of the vegetation on the Dallas County White Rock Escarpment. *Sida, Bot. Misc.* 1:1–10.
- KENRICK, P.** and **P.R. CRANE.** 1997. The origin and early diversification of land plants: A cladistic study. Smithsonian Institution Press, Washington, D.C.
- KENT, D.H.** 1967. Index to botanical monographs: A guide to monographs and taxonomic papers relating to phanerogams and vascular cryptogams found growing wild in the British Isles. Published for the Botanical Soc. of the British Isles by Academic Press, London and New York.
- KENTON, A.** 1982. A Robertsonian relationship in the chromosomes of two species of *Hydrocleys* (Butomaceae sens. lat.). *Kew Bull.* 36:487–492.
- KERGUÉLEN, M.** 1976. (389 bis) *Oplismenus* Palisot de Beauvois versus *Orthopogon* R. Brown. *Taxon* 25: 195–196.
- KESSLER, J.W.** 1987. A treatment of *Scleria* (Cyperaceae) for North America north of Mexico. *Sida* 12:391–407.
- KESSLER, J.W.** and **T. STARBUCK.** 1983. Cyperaceae new to Texas and Louisiana. *Sida* 10:190–191.
- KEVAN, P.G., J.D. AMBROSE,** and **J.R. KEMP.** 1991. Pollination in an understory vine, *Smilax rotundifolia*, a threatened plant of the Carolinian forests in Canada. *Canad. J. Bot.* 69:2555–2559.
- KEYS, J.E., C.A. CARPENTER, S.L., HOOKS, F.G., KOENIG, W.H., McNAB, W.E. RUSSEL,** and **M.L. SMITH.** 1995. Ecological units of the eastern United States, first approximation (map and booklet of map unit tables). U.S.D.A. Forest Service Southern Region, Atlanta, GA. Scale 1:3,500,000; colored.
- KIGER, R.W.** 1971. *Arthraxon hispidus* (Gramineae) in the United States: Taxonomic and floristic status. *Rhodora* 73:39–46.
- KINDSCHER, K.** 1987. Edible wild plants of the prairie. Univ. Press of Kansas, Lawrence.
- KINDSCHER, K.** 1992. Medicinal wild plants of the prairie. Univ. Press of Kansas, Lawrence.
- KING, M.J.** and **S.L. BUCHMANN.** 1996. Sonication dispensing of pollen from *Solanum laciniatum* flowers. *Funct. Ecol.* 10:449–456.
- KING, S.E.** and **J.B. GRACE.** 2000. The effects of gap size and disturbance type on invasion of wet pine savanna by cogongrass, *Imperata cylindrica*. *Amer. J. Bot.* 87:1279–1286.
- KINGSBURY, J.M.** 1964. Poisonous plants of the United States and Canada. Prentice-Hall, Englewood Cliffs, NJ.

- KINGSBURY, J.M.** 1965. Deadly harvest: A guide to common poisonous plants. Holt, Rinehart and Winston, New York.
- KIPHART, T. (TIM).** Personal communication. Plant collector and expert on native TX plants. Brenham, TX.
- KIPHART, T.** 1997. Benny Simpson's plant legacy. *Sida* 17:853–854. Originally published 1997 in *Native Pl. Soc. Texas News* 15(2):9.
- KIRCHOFF, B.K.** 1983. Floral organogenesis in five genera of the Marantaceae and in *Canna* (Cannaceae). *Amer. J. Bot.* 70:508–523.
- KIRCHOFF, B.K.** 1991. Homeosis in the flowers of the Zingiberales. *Amer. J. Bot.* 78:833–837.
- KIRKPATRICK, Z.M.** 1992. Wildflowers of the western plains. Univ. of Texas Press, Austin.
- KIRKPATRICK, Z.M.** and **J.K. WILLIAMS.** 1998. *Glaucium corniculatum* (Papaveraceae) in Texas. *Sida* 18:348–349.
- KIRSCHNER, J., L.J. NOVARA, V.S. NOVIKOV, S. SNOGERUP,** and **Z. KAPLAN.** 1999. Supraspecific division of the genus *Juncus* (Juncaceae). *Folia Geobot.* 34:377–390.
- KLEINER, D.J.** 1996. Red River. In: R. Tyler, D.E. Barnett, R.R. Barkley, P.C. Anderson, and M.F. Odintz, eds. The new handbook of Texas, Vol. 5. Pp. 491–493. The Texas State Hist. Assoc., Austin.
- KLEKOWSKI, E.J., JR.** and **E.O. BEAL.** 1965. A study of variation in the *Potamogeton capillaceus-diversifolius* complex (Potamogetonaceae). *Brittonia* 17:175–181.
- KLEMMEDSON, J.** and **J.G. SMITH.** 1964. Cheatgrass (*Bromus tectorum* L.). *Bot. Rev. (Lancaster)* 30:226–262.
- KLOTZ, L.H.** 1992. On the biology of *Orontium aquaticum* L. (Araceae), golden club or floating arum. *Aroideana* 15:25–33.
- KLUGER, J.** 2003. How cities make their own weather. *Time* 162(6):50–51.
- KNOBLOCH, I.W.** and **D.M. BRITTON.** 1963. The chromosome number and possible ancestry of *Pellaea wrightiana*. *Amer. J. Bot.* 50:52–55.
- KOCH, S.D.** 1974. The *Eragrostis pectinacea-pilosa* complex in North and Central America. *Illinois Biol. Monogr.* 48:1–75.
- KOCH, S.D.** 1978. Notes on the genus *Eragrostis* (Gramineae) in the southeastern United States. *Rhodora* 80:390–403.
- KOEKEMOER, M.** 1991. *Dactyloctenium* Willd. In: G.E. Gibbs Russell, L. Watson, M. Koekemoer, L. Smook, N.P. Barker, H.M. Anderson, and M.J. Dallwitz. Grasses of Southern Africa (edited by O.A. Leistner). Pp. 99–101. National Botanic Gardens, Botanical Research Institute, Pretoria, South Africa.
- KOHN, J.R., S.W. GRAHAM, B. MORTON, J.J. DOYLE,** and **S.C.H. BARRETT.** 1996. Reconstruction of the evolution of reproductive characters in Pontederiaceae using phylogenetic evidence from chloroplast DNA restriction-site variation. *Evolution* 50:1454–1469.
- KOLSTAD, O.A.** 1986a. *Fimbristylis*. In: Great Plains Flora Association. Flora of the Great Plains. Pp. 1104–1105. Univ. Press of Kansas, Lawrence.
- KOLSTAD, O.A.** 1986b. *Scirpus*. In: Great Plains Flora Assoc. Flora of the Great Plains. Pp. 1107–1112. Univ. Press of Kansas, Lawrence.
- KOMAREK, E.V.** 1965. Fire ecology, grasslands and man. *Proc. Tall Timbers Fire Ecol. Conference* 4:169–220.
- KOMAREK, E.V.** 1966. The meteorological basis for fire ecology. *Proc. Tall Timbers Fire Ecol. Conference* 5:85–125.
- KOMAREK, E.V.** 1968. Lightning and lightning fires as ecological forces. *Proc. Tall Timbers Fire Ecol. Conference*, 8:169–197.
- KOMAREK, E.V.** 1974. Effects of fire on temperate forests and related ecosystems: Southeastern United States. In: T.T. Kozlowski and C.E. Ahlgren, eds. Fire and Ecosystems. Pp. 251–278. Academic Press, New York.
- KOPPITZ, H.** 1999. Analysis of genetic diversity among selected populations of *Phragmites australis* worldwide. *Aquatic Bot.* 64:209–221.
- KORALL, P., P. KENRICK,** and **J.P. THERRIEN.** 1999. Phylogeny of Selaginellaceae: Evaluation of generic/subgeneric relationships based on *rbcl* gene sequences. *Int. J. Pl. Sci.* 160:585–594.
- KORES, P.J., K.M. CAMERON, M. MOLVRAY,** and **M.W. CHASE.** 1997. The phylogenetic relationships of Orchidoideae and Spiranthoideae (Orchidaceae) as inferred from *rbcl* plastid sequences. *Lindleyana* 12:1–11.
- KORTRIGHT, R.M.** 1998. The aquatic plant genus *Sagittaria* (Alismataceae): Phylogeny based on morphology. M.S. thesis, Univ. of Alabama, Tuscaloosa.
- KOSENKO, V.N.** 1999. Contributions to the pollen morphology and taxonomy of the Liliaceae. *Grana* 38: 20–30.
- KOSNIK, M.A., G.M. DIGGS, JR., P.A. REDSHAW,** and **B.L. LIPSCOMB.** 1996. Natural hybridization among three sympatric *Baptisia* (Fabaceae) species in North Central Texas. *Sida* 17:479–500.
- KOYAMA, T.** 1962. The genus *Scirpus* L.: Some North American aphyloid species. *Canad. J. Bot.* 40:913–937.
- KOYAMA, T.** 1963. The genus *Scirpus* L.: Critical species of the section *Pterolepis*. *Canad. J. Bot.* 41:1107–1131.
- KOYAMA, T.** 1982. The genus *Lipocarpha* R.Br., its morphology and systematic position in the family Cyperaceae. *Acta Phytotax. Geobot.* 33:218–226.
- KOYAMA, T.** 1985. Cyperaceae. In: M.D. Dassanayake and F.R. Fosberg, eds. A revised handbook to the flora of Ceylon, Vol. 5. A.A. Balkema, Rotterdam, Netherlands.
- KOYAMA, T.** and **S. KAWANO.** 1964. Critical taxa of grasses with North American and eastern Asiatic distribution. *Canad. J. Bot.* 42:859–884.
- KRAJNCIC, B.** and **Z. DEVIDÉ.** 1979. Flower development in *Spirodela polyrrhiza* (Lemnaceae). *Pl. Syst. Evol.* 132:305–312.
- KRAL, R. (ROBERT).** Personal communication. Specialist in Cyperaceae, Eriocaulaceae, Melastomataceae,



- Pinaceae, and Xyridaceae; developed Vanderbilt Univ. herbarium; retired from career at Vanderbilt, currently Research Associate at Botanical Research Institute of Texas, Fort Worth.
- KRAL, R.** 1955. A floristic comparison of two hillside bog localities in northeastern Texas. *Field & Lab.* 23: 47–69.
- KRAL, R.** 1960. The genus *Xyris* in Florida. *Rhodora* 62: 295–319.
- KRAL, R.** 1966a. *Xyris* (Xyridaceae) of the continental United States and Canada. *Sida* 2:177–260.
- KRAL, R.** 1966b. Eriocaulaceae of continental North America north of Mexico. *Sida* 2:285–332.
- KRAL, R.** 1966c. Observations on the flora of the southeastern United States with special reference to northern Louisiana. *Sida* 2:395–408.
- KRAL, R.** 1971. A treatment of *Abildgaardia*, *Bulbostylis* and *Fimbristylis* (Cyperaceae) for North America. *Sida* 4:57–227.
- KRAL, R.** 1978. A synopsis of *Fuirena* (Cyperaceae) for the Americas north of South America. *Sida* 7:309–354.
- KRAL, R.** 1979a. Xyridaceae. In: R.K. Godfrey and J.W. Wooten. 1979. Aquatic and wetland plants of southeastern United States, monocotyledons. Vol. 1. Pp. 479–502. Univ. of Georgia Press, Athens.
- KRAL, R.** 1979b. Eriocaulaceae. In: R.K. Godfrey and J.W. Wooten. 1979. Aquatic and wetland plants of southeastern United States, monocotyledons. Vol. 1. Pp. 503–530. Univ. of Georgia Press, Athens.
- KRAL, R.** 1983. The genera of Xyridaceae in the southeastern United States. *J. Arnold Arbor.* 64:421–429.
- KRAL, R.** 1989. The genera of Eriocaulaceae in the southeastern United States. *J. Arnold Arbor.* 70:131–142.
- KRAL, R.** 1992. A treatment of American Xyridaceae exclusive of *Xyris*. *Ann. Missouri Bot. Gard.* 79:819–885.
- KRAL, R.** 1993. *Pinus*. In: Flora of North America Editorial Committee, eds. *Fl. North Amer.* 2:373–398. Oxford Univ. Press, New York and Oxford.
- KRAL, R.** 1998. Xyridaceae. In: K. Kubitzki, H. Huber, P.J. Rudall, P.S. Stevens, and T. Stützel, eds. The families and genera of vascular plants, Vol. IV. Flowering plants. Monocotyledons: Alismatanae and Commelinanae (except Gramineae). Pp. 461–469. Springer-Verlag, Berlin, Germany.
- KRAL, R.** 1999. A revised taxonomy for two North American *Rhynchospora* (Cyperaceae) and for two North American *Xyris* (Xyridaceae). *Novon* 9:205–219.
- KRAL, R.** 2000a. Xyridaceae. In: Flora of North America Editorial Committee, eds. *Fl. North Amer.* 22:154–167. Oxford Univ. Press, New York and Oxford.
- KRAL, R.** 2000b. Eriocaulaceae. In: Flora of North America Editorial Committee, eds. *Fl. North Amer.* 22:198–210. Oxford Univ. Press, New York and Oxford.
- KRAL, R.** 2001. *Hemicarpha*. In: W.D. Stevens, C. Ulloa U., A. Pool, and O.M. Montiel, eds. *Flora of Nicaragua*. P. 770. Missouri Botanical Garden Press, St. Louis.
- KRAL, R.** 2002a. *Fuirena*. In: Flora of North America Editorial Committee, eds. *Fl. North Amer.* 23:32–37. Oxford Univ. Press, New York and Oxford.
- KRAL, R.** 2002b. *Fimbristylis*. In: Flora of North America Editorial Committee, eds. *Fl. North Amer.* 23:121–131. Oxford Univ. Press, New York and Oxford.
- KRAL, R.** 2002c. *Bulbostylis*. In: Flora of North America Editorial Committee, eds. *Fl. North Amer.* 23:131–136. Oxford Univ. Press, New York and Oxford.
- KRAL, R.** 2002d. *Rhynchospora*. In: Flora of North America Editorial Committee, eds. *Fl. North Amer.* 23:200–239. Oxford Univ. Press, New York and Oxford.
- KRAL, R.** 2004. An evaluation of *Anthenanthis*. *Sida* 21:293–310.
- KRAMER, K.U.** 1990a. Psilotaceae. In: K.U. Kramer and P.S. Green, eds. The families and genera of vascular plants, Vol. I. Pteridophytes and gymnosperms. Pp. 22–25. Springer-Verlag, Berlin, Germany.
- KRAMER, K.U.** 1990b. Dennstaedtiaceae. In: K.U. Kramer and P.S. Green, eds. The families and genera of vascular plants, Vol. I. Pteridophytes and gymnosperms. Pp. 81–94. Springer-Verlag, Berlin, Germany.
- KRAMER, K.U.** 1990c. Marsileaceae. In: K.U. Kramer and P.S. Green, eds. The families and genera of vascular plants, Vol. I. Pteridophytes and gymnosperms. Pp. 180–183. Springer-Verlag, Berlin, Germany.
- KRAMER, K.U.** 1990d. Nephrolepidaceae. In: K.U. Kramer and P.S. Green, eds. The families and genera of vascular plants, Vol. I. Pteridophytes and gymnosperms. Pp. 188–190. Springer-Verlag, Berlin, Germany.
- KRAMER, K.U.** 1990e. Osmundaceae. In: K.U. Kramer and P.S. Green, eds. The families and genera of vascular plants, Vol. I. Pteridophytes and gymnosperms. Pp. 197–200. Springer-Verlag, Berlin, Germany.
- KRAMER, K.U.** 1990f. Schizaeaceae. In: K.U. Kramer and P.S. Green, eds. The families and genera of vascular plants, Vol. I. Pteridophytes and gymnosperms. Pp. 258–263. Springer-Verlag, Berlin, Germany.
- KRAMER, K.U., T.C. CHAMBERS, and E. HENNIPMAN.** 1990a. Blechnaceae. In: K.U. Kramer and P.S. Green, eds. The families and genera of vascular plants, Vol. I. Pteridophytes and gymnosperms. Pp. 60–68. Springer-Verlag, Berlin, Germany.
- KRAMER, K.U. and P.S. GREEN,** eds. 1990. The families and genera of vascular plants, Vol. I. Pteridophytes and gymnosperms. Springer-Verlag, Berlin, Germany.
- KRAMER, K.U., R.E. HOLTUM, R.C. MORAN, and A.R. SMITH.** 1990b. Dryopteridaceae. In: K.U. Kramer and P.S. Green, eds. The families and genera of vascular plants, Vol. I. Pteridophytes and gymnosperms. Pp. 101–144. Springer-Verlag, Berlin, Germany.
- KRAMER, K.U. and R. VIANE.** 1990. Aspleniaceae. In: K.U. Kramer and P.S. Green, eds. The families and genera of vascular plants, Vol. I. Pteridophytes and gymnosperms. Pp. 52–57. Springer-Verlag, Berlin, Germany.
- KREITLER, C.W., O.K. AGAGU, J.M. BASCIANO, E.W.**

- COLLINS, O. DIX, S.P. DUTTON, G.E. FOGG, A.B. GILES, E.H. GUEVARA, D.W. HARRIS, D.K. HOBDDAY, M.K. MCGOWEN, D. PASS, and D.H. WOOD.** 1980. Geology and geohydrology of the East Texas Basin: A report on the progress of nuclear waste isolation feasibility studies (1979). Geol. Circular 80-12. Bureau of Economic Geology, Univ. of Texas, Austin.
- KRESS, W.J.** 1990. The phylogeny and classification of the Zingiberales. *Ann. Missouri Bot. Gard.* 77:698–721.
- KRESS, W.J. and P.T. DEPRIEST.** 2002. Linnaeus visits the 21st century. *Taxon* 51:5–6.
- KRESS, W.J. and L.M. PRINCE.** 2000. Cannaceae. In: *Flora of North America* Editorial Committee, eds. *Fl. North Amer.* 22:310–314. Oxford Univ. Press, New York and Oxford.
- KRESS, W.J., L.M. PRINCE, W.J. HAHN, and E.A. ZIMMER.** 2001. Unraveling the evolutionary radiation of the families of the Zingiberales using morphological and molecular evidence. *Syst. Biol.* 50:926–944.
- KRINGS, A., M.G. BURTON, and A.C. YORK.** 2002. *Commelina benghalensis* (Commelinaceae) new to North Carolina and an updated key to Carolina congeners. *Sida* 20:419–422.
- KROGH, T.E., S.L. SAMO, V.L. SHARPTON, L.E. MARIN, and A. R. HILDEBRAND.** 1993. U-Pb ages of single shocked zircons linking distal K/T ejecta to the Chicxulub crater. *Nature* 366:731–734.
- KROH, G. and J. NISBET.** 1983. Some structural aspects of a western Cross Timbers forest in North Central Texas. *Texas J. Sci.* 35:43–48.
- KRON, K.A.** 1997. Exploring alternative systems of classification. *Aliso* 15:105–112.
- KRUPKIN, A.B., A. LISTON and S.H. STRAUSS.** 1996. Phylogenetic analysis of the hard pines (*Pinus* subgenus *Pinus*, Pinaceae) from chloroplast DNA restriction site analysis. *Amer. J. Bot.* 83:489–498.
- KRZAKOWA, M. and A. KRAUPE.** 1981. Isozyme investigation of natural populations of the cheatgrass (*Bromus tectorum* L.). *Bot. Jahrb. Syst.* 102:393–399.
- KUBITZKI, K.** 1990. Ephedraceae. In: K.U. Kramer and P.S. Green, eds. *The families and genera of vascular plants, Vol. I. Pteridophytes and gymnosperms.* Pp. 379–382. Springer-Verlag, Berlin, Germany.
- KUBITZKI, K.** 1998a. Cannaceae. In: K. Kubitzki, H. Huber, P.J. Rudall, P.S. Stevens, and T. Stützel, eds. *The families and genera of vascular plants, Vol. IV. Flowering plants. Monocotyledons: Alismatanae and Commelinanae (except Gramineae).* Pp. 103–106. Springer-Verlag, Berlin, Germany.
- KUBITZKI, K.** 1998b. Typhaceae. In: K. Kubitzki, H. Huber, P.J. Rudall, P.S. Stevens, and T. Stützel, eds. *The families and genera of vascular plants, Vol. IV. Flowering plants. Monocotyledons: Alismatanae and Commelinanae (except Gramineae).* Pp. 457–461. Springer-Verlag, Berlin, Germany.
- KUBITZKI, K. and P.J. RUDALL.** 1998. Asparagaceae. In: K. Kubitzki, H. Huber, P.J. Rudall, P.S. Stevens, and T. Stützel, eds. *The families and genera of vascular plants, Vol. III. Flowering plants. Monocotyledons: Liliaceae (except Orchidaceae).* Pp. 125–129. Springer-Verlag, Berlin, Germany.
- KUBITZKI, K., P.J. RUDALL, and M.C. CHASE.** 1998. Systematics and evolution. In: K. Kubitzki, H. Huber, P.J. Rudall, P.S. Stevens, and T. Stützel, eds. *The families and genera of vascular plants, Vol. III. Flowering plants. Monocotyledons: Liliaceae (except Orchidaceae).* Pp. 23–33. Springer-Verlag, Berlin, Germany.
- KUCERA, C.L.** 1998. *The grasses of Missouri, revised ed.* Univ. of Missouri Press, Columbia.
- KUDOH, H., H. SHIBAIKE, H. TAKASU, D. WHIGHAM, and S. KAWANO.** 1999. Genet structure and determinants of clonal structure in a temperate deciduous woodland herb, *Uvularia perfoliata*. *J. Ecol.* 87:244–257.
- KÜKENTHAL, G.** 1909. Cyperaceae—Caricoideae [*Carex*]. In: A. Engler, *Das Pflanzenreich IV.* 20. Heft 38:67–824.
- KÜKENTHAL, G.** 1935–1936. Cyperaceae—Scirpoideae—Cypereae. In: A. Engler, *Das Pflanzenreich IV.* 20. Heft 101:1–671.
- KULHAVY, D.L., L.A. SMITH, and W.G. ROSS.** 2004. Impact of the Texas leaf-cutting ant (*Atta texana* (Buckley)) (Order Hymenoptera, Family Formicidae) on a forested landscape. <http://www.google.com/search?q=cache:HUtNH2LL3hoJ:iufro.boku.ac.at/iufro/iufro.net/d7/wu70307/victoria/kulhavy.pdf+dolezel+soil&hl=en&ie=UTF-8>. Accessed Mar 2004 (actual publication date not known).
- KUPCHAN, S.M., J.H. ZIMMERMAN, and A. AFONSO.** 1961. The alkaloids and taxonomy of *Veratrum* and related genera. *Lloydia* 24:1–26.
- KURTZ, J. and D.M. SUTHERLAND.** 1977. A taxonomic investigation of some rhizomatous species of the genus *Muhlenbergia* (Gramineae). *Trans. Nebraska Acad. Sci.* 4:69–72.
- KVACEK, Z.** 1995. *Limnobiophyllum* Krassilov—A fossil link between the Araceae and the Lemnaceae. *Aquatic Bot.* 50:49–61.
- LACROIX, C.R. and J.R. KEMP.** 1997. Developmental morphology of the androecium and gynoecium in *Ruppia maritima* L.: Considerations for pollination. *Aquatic Bot.* 59:253–262.
- LAFRANKIE, J.V.** 1984. Anatomy of stem abscission in the genus *Smilacina* (Liliaceae). *J. Arnold Arbor.* 65:563–570.
- LAFRANKIE, J.V.** 1986a. Transfer of the species of *Smilacina* Desf. to *Maianthemum* Wiggers (Liliaceae). *Taxon* 35:584–589.
- LAFRANKIE, J.V.** 1986b. Morphology and taxonomy of the New World species of *Maianthemum* (Liliaceae). *J. Arnold Arbor.* 67:371–439.
- LAFRANKIE, J.L.** 2002. *Maianthemum*. In: *Flora of North America* Editorial Committee, eds. *Fl. North Amer.* 26:206–210. Oxford Univ. Press, New York and Oxford.

- LAMAR, M.D.** 1980. Mirabeau B. Lamar's Texas journal. Edited by N.B. Parker. SouthW. Hist. Quart. 84:197–220.
- LAMAR, M.D.** 1981. Mirabeau B. Lamar's Texas journal (Part 2). Edited by N.B. Parker. SouthW. Hist. Quart. 84:309–330.
- LAMBRINOS, J.G.** 2001. The expansion history of a sexual and asexual species of *Cortaderia* in California, USA. J. Ecol. 89:88–98.
- LAMBRINOS, J.G.** 2002. The variable invasive success of *Cortaderia* species in a complex landscape. Ecology 83:518–529.
- LAMOTTE, C.** 1940. *Pilularia* in Texas. Amer. Fern J. 30:99–101.
- LAMPE, K.E.** and **M.A. McCANN.** 1985. AMA handbook of poisonous and injurious plants. Amer. Medical Assoc., Chicago, IL.
- LAMSON-SCRIBNER, F.** 1906. The genus *Sphenopholis*. Rhodora 8:137–146.
- LANDERS, J.L.** 1991. Disturbance influences on pine traits in the southeastern United States. Proc. Tall Timbers Fire Ecol. Conference 17:61–98.
- LANDOLT, E.** 1975. Morphological differentiation and geographical distribution of the *Lemna gibba*–*Lemna minor* group. Aquatic Bot. 1:345–363.
- LANDOLT, E.** 1980. Biosystematic investigation of the family of duckweeds (Lemnaceae) (Vol. 1). Veröff. Geobot. Inst. ETH Stiftung Rübel Zürich 70:1–247.
- LANDOLT, E.** 1984. Flowers and fruits in the genus *Wolffia* (Lemnaceae). Ber. Geobot. Inst. ETH Stiftung Rübel 51:164–172.
- LANDOLT, E.** 1986. Biosystematic investigations in the family of duckweeds (Lemnaceae) (Vol. 2). Veröff. Geobot. Inst. ETH Stiftung Rübel Zürich 71:1–566.
- LANDOLT, E.** 1994. Taxonomy and ecology of the section *Wolffia* of the genus *Wolffia* (Lemnaceae). Ber. Geobot. Inst. ETH Stiftung Rübel 60:137–151.
- LANDOLT, E.** 1997. How do Lemnaceae (duckweed family) survive dry conditions? Bull. Geobot. Inst. ETH Stiftung Rübel Zürich 63:25–31.
- LANDOLT, E.** 1998. Anatomy of the Lemnaceae (duckweeds). In: E. Landolt, I. Jäger-Zurn, and R.A.A. Schnell, eds. Handbuch der Pflanzenanatomie, Band 13, Teil 4: Extreme adaptations in angiospermous hydrophytes. Pp. 1–122. G. Borntraeger, Berlin, Germany.
- LANDOLT, E.** 2000. Lemnaceae. In: Flora of North America Editorial Committee, eds. Fl. North Amer. 22:143–153. Oxford Univ. Press, New York and Oxford.
- LANDOLT, E.** and **R. KANDELER.** 1987. Biosystematic investigations in the family of duckweeds (Lemnaceae) (Vol. 4). Veröff. Geobot. Inst. ETH Stiftung Rübel Zürich 95:1–638.
- LANGELAND, K.A.** 1996. *Hydrilla verticillata* (L.F.) Royle (Hydrocharitaceae), "The perfect aquatic weed." Castanea 61:293–304.
- LANGER, M.C.** 2001. Linnaeus and the *PhyloCode*: Where are the differences? Taxon 50:1091–1096.
- LARKIN, E.J.** and **G.W. BOMAR.** 1983. Climatic atlas of Texas. Texas Dept. of Water Resources, Austin.
- LARSON, B.M.H.** and **P.M. CATLING.** 1996. The separation of *Eleocharis obtusa* and *Eleocharis ovata* (Cyperaceae) in eastern Canada. Canad. J. Bot. 74:238–242.
- LARSON, G.E.** and **W.T. BARKER.** 1986. Potamogetonaceae. In: Great Plains Flora Association. Flora of the Great Plains. Pp. 1032–1039. Univ. Press of Kansas, Lawrence.
- LARSON, S.R.** and **J. DOEBLEY.** 1994. Restriction site variation in the chloroplast genome of *Tripsacum* (Poaceae): Phylogeny and rates of sequence evolution. Syst. Bot. 19:21–34.
- LASSWELL, M.** 1958. I'll take Texas. Houghton Mifflin Co., Boston, MA.
- LAUNCHBAUGH, J.L.** 1955. Vegetational changes in the San Antonio Prairie associated with grazing, retirement from grazing, and abandonment from cultivation. Ecol. Monogr. 25:39–57.
- LA VERE, D.** 1998. The Caddo chiefdoms: Caddo economics and politics, 700–1835. Univ. of Nebraska Press, Lincoln.
- LA VERE, D.** 2004. The Indians of Texas. Texas A&M Univ. Press, College Station.
- LAVIN, M.** and **M. LUCKOW.** 1993. Origins and relationships of tropical North America in the context of the Boreotropics Hypothesis. Amer. J. Bot. 80:1–14.
- LAWRENCE, G.H.M.** 1951. Taxonomy of vascular plants. Macmillan Publishing Co., New York.
- LAWRENCE, G.H.M., A.F.G. BUCHHEIM, G.S. DANIELS,** and **H. DOLEZAL,** eds. 1968. Botanico-Periodicum-Huntianum. Hunt Botanical Library, Pittsburgh, PA.
- LAWRENCE, K. (KEN), D.V.M.** Personal communication. Veterinarian, Sherman, TX.
- LAWS, W.D.** 1962. The soils and vegetation of a relict area of Blackland Prairie. Part 1: An investigation of the soils of the Stults Meadow, a relict area of Blackland Prairie. Wrightia 2:229–241.
- LAWSON, C.A.** 1973. The genus *Hemicarpha* (Cyperaceae) in Oklahoma. Proc. Oklahoma Acad. Sci. 53:114–117.
- LAY, D.W.** 2002. Outdoors in East Texas then and now. East Texas Hist. J. 40:53–62.
- LAZARIDES, M.** 1972. A revision of Australian Chlorideae (Gramineae). Austral. J. Bot., Suppl. Ser. No. 5:1–51.
- LAZOR, R.L.** 1975. The ecology, nomenclature and distribution of hydrilla (*Hydrilla verticillata* Casp.) and Brazilian elodea (*Egeria densa* Planch.). In: Southern Weed Science Soc. Proc. 28th Annual Meeting Southern Weed Science Soc. Pp. 269–273. Southern Weed Science Soc., Raleigh, N.C.
- LEAKE, J.R.** 1994. Tansley review no. 69. The biology of myco-heterotrophic ("saprophytic") plants. New Phytol. 127:171–216.
- LEBLOND, R.J.** 2001. Taxonomy of the *Dichotoma* group of *Dichantherium* (Poaceae). Sida 19:821–837.
- LEE, D.** 1975. Population variation and introgression in North American *Typha*. Taxon 24:633–641.

- LEE, D.** and **D.E. FAIRBROTHERS.** 1969. A serological and disk electrophoretic study of North American *Typha*. *Brittonia* 21:227–243.
- LEE, M.S.** 2001. On recent arguments for phylogenetic nomenclature. *Taxon* 50:175–180.
- LEE, Y.N.** 1964. Taxonomic studies on the genus *Miscanthus*. *Jap. Bot.* 39:196–204, 257–265, 289–298.
- LEHMBERG, V.** 2002. Deception in the acid bogs: New discoveries on the reproductive biology of *Calopogon tuberosus*. *Orchids* 71:138–145.
- LEHMILLER, D.J.** 1987. Observations of *Crinum americanum* L.; the Neches River revisited. *Herbertia* 43:22–32.
- LEHMILLER, D.J.** 1993. The identity of *Crinum americanum* L. (Amaryllidaceae). *Herbertia* 49:58–66.
- LEITCH, I.J.** and **L. HANSON.** 2002. DNA C-values in seven families fill phylogenetic gaps in the basal angiosperms. *Bot. J. Linn. Soc.* 140:175–179.
- LELLINGER, D.B.** 1985. A field manual of the ferns & fern allies of the United States & Canada. Smithsonian Institution Press, Washington, D.C.
- LELONG, M.G.** 1984. New combinations for *Panicum* subgenus *Panicum* and subgenus *Dichantherium* (Poaceae) of the United States. *Brittonia* 36:262–273.
- LELONG, M.G.** 1986. A taxonomic treatment of the genus *Panicum* (Poaceae) in Mississippi. *Phytologia* 61:251–269.
- LEMBKE, J.** 2001. Despicable species: On cowbirds, kudzu, hornworms, and other scourges. The Lyons Press, Guilford, CT.
- LEMKE, D.E. (DAVID).** Personal communication. Specialist in the flora of Texas and aquatic plants; Professor of Biology at Texas State Univ.-San Marcos.
- LEMKE, D.E.** 1994. New collection records for the aquatic macrophytes *Ceratopteris thalictroides* (Parkeriaceae) and *Limnophila sessiliflora* (Scrophulariaceae) in Texas. *Sida* 16:379–380.
- LEMKE, D.E.** and **E.L. SCHNEIDER.** 1988. *Xanthosoma sagittifolium* (Araceae): New to Texas. *SouthW. Naturalist* 33:498–499.
- LEMON, G.D.** and **U. POSLUSZNY.** 2000a. Shoot development and evolution in *Pistia stratiotes* (Araceae). *Int. J. Pl. Sci.* 161:721–732.
- LEMON, G.D.** and **U. POSLUSZNY.** 2000b. Comparative shoot development and evolution in the Lemnaceae. *Int. J. Pl. Sci.* 161:733–748.
- LEONARD, S.W.** 1972. The distribution of *Thelypteris torresiana* in the southeastern United States. *Amer. Fern J.* 62:97–99.
- LEOPOLD, A.** 1949. A Sand County almanac, and sketches here and there. Oxford Univ. Press, New York.
- LERMAN, J.C.** and **E.M. CIGLIANO.** 1971. New carbon-14 evidence for six hundred years old *Canna compacta* seed. *Nature* 232:568–570.
- LES, D.H.** and **R.S. CAPERS.** 1999. *Limnobium spongiosa* (Hydrocharitaceae) discovered in New England. *Rhodora* 101:419–423.
- LES, D.H.** and **D.J. CRAWFORD.** 1999. *Landoltia* (Lemnaceae), a new genus of duckweeds. *Novon* 9:530–533.
- LES, D.H., D.J. CRAWFORD, E. LANDOLT, J.D. GABEL,** and **R.T. KIMBALL.** 2002. Phylogeny and systematics of Lemnaceae, the duckweed family. *Syst. Bot.* 27: 221–240.
- LES, D.H., D.K. GARVIN,** and **C.F. WIMPEE.** 1993. Phylogenetic studies in the monocot subclass Alismatidae: Evidence for a reappraisal of the aquatic order Najadales. *Molec. Phylogenet. Evol.* 2:304–314.
- LES, D.H.** and **R.R. HAYNES.** 1995. Systematics of subclass Alismatidae: A synthesis of approaches. In: P.J. Rudall, P.J. Cribb, D.F. Cutler, and C. J. Humphries, eds. *Monocotyledons: Systematics and evolution*. Vol. 2:353–377. Royal Botanic Gardens, Kew, England, U.K.
- LES, D.H.** and **R.R. HAYNES.** 1996. *Coleogeton* (Potamogetonaceae), a new genus of pondweeds. *Novon* 6:389–391.
- LES, D.H., E. LANDOLT,** and **D.J. CRAWFORD.** 1997. Systematics of the Lemnaceae (duckweeds): Inferences from micromolecular and morphological data. *Pl. Syst. Evol.* 204:161–177.
- LES, D.H.** and **E.L. SCHNEIDER.** 1995. The Nymphaeales, Alismatidae, and the theory of an aquatic monocotyledon origin. In: P.J. Rudall, P.J. Cribb, D.F. Cutler and C.J. Humphries, eds. *Monocotyledons: Systematics and evolution*. Vol 1:23–42. Royal Botanic Gardens, Kew, England, U.K.
- LES, D.H.** and **D.J. SHERIDAN.** 1990a. Hagstrom's concept of phylogenetic relationships in *Potamogeton* L. (Potamogetonaceae). *Taxon* 39:41–58.
- LES, D.H.** and **D.J. SHERIDAN.** 1990b. Biochemical heterophyly and flavonoid evolution in north American *Potamogeton* (Potamogetonaceae). *Amer. J. Bot.* 77:453–465.
- LES, D.H., R. WHITKUS, F.A. BRYAN,** and **L.E. TYRELL.** 1989. Biochemical basis of floral color polymorphism in a heterocyanic population of *Trillium sessile* (Liliaceae). *Amer. J. Bot.* 76:23–29.
- LES, K.H.** 1983. Taxonomic implications of aneuploidy and polyploidy in *Potamogeton* (Potamogetonaceae). *Rhodora* 85:301–323.
- LEVERING, C.A.** and **W.W. THOMSON.** 1971. The ultrastructure of the salt gland of *Spartina foliosa*. *Planta* 97:183–196.
- LEWIS, D.Q.** 2002. Burmanniaceae. In: *Flora of North America* Editorial Committee, eds. *Fl. North Amer.* 26:486–489. Oxford Univ. Press, New York and Oxford.
- LEWIS, I.M.** 1915. The trees of Texas. *Univ. Texas Bull.* 22: 1–169.
- LEWIS, J.** 1992. Walter Hood Fitch - A celebration. Royal Botanic Gardens, Kew, HMSO, London, England, UK.
- LEWIS, W.H.** and **M.P.F. ELVIN-LEWIS.** 1977. *Medical botany: Plants affecting man's health*. John Wiley & Sons, New York.
- LI, H.-L.** 1952. Floristic relationships between eastern Asia

- and eastern North America. *Trans. Amer. Philos. Soc.* 42:371–409.
- LI, J.** and **C.H. HAUFLE**. 1994. Phylogeny, biogeography, and population biology of *Osmunda* species: Insights from isozymes. *Amer. Fern J.* 84:105–114.
- LI, M.-R., D.A. WEDIN,** and **L.L. TIESZEN**. 1999. C<sub>3</sub> and C<sub>4</sub> photosynthesis in *Cyperus* (Cyperaceae) in temperate eastern North America. *Canad. J. Bot.* 77:209–218.
- LI, S.** and **K.T. ADAIR**. 1994. Species pools in eastern Asia and North America. *Sida* 16:281–299.
- LI, S.** and **K.T. ADAIR**. 1997. Species pools of seed plants in eastern Asia and North America. Arthur Temple College of Forestry, Stephen F. Austin State Univ., Nacogdoches, TX.
- LI, Y.G., C.L. DEWALD,** and **P.L. SIMS**. 1999. Genetic relationships within *Tripsacum* as detected by RAPD variation. *Ann. Bot. (Oxford)* 84:695–702.
- LIDÉN, M., B. OXELMAN, A. BACKLUND, L. ANDERSSON, B. BREMER, R. ERIKSSON, R. MOBERG, I. NORDAL, K. PERSSON, M. THULIN,** and **B. ZIMMER**. 1997. Charlie is our darling. *Taxon* 46:735–738.
- LIEW, F.S.** 1972. Numerical taxonomic studies on North American lady ferns and their allies. *Taiwaniana* 17:190–221.
- LIGGIO, J. (JOE)**. Personal communication. Nature photographer and expert on Orchidaceae; Author of *Wild orchids of Texas*. Texas Dept. of Transportation, Houston.
- LIGGIO, J.** 2002. Notes on the flora and plant communities of Davis Hill: An East Texas salt dome. In: *Native Plant Soc. of Texas. Special habitats*. Pp. 39–52. 2002 Symposium Proc., Houston.
- LIGGIO, J.** and **A.O. LIGGIO**. 1999. *Wild orchids of Texas*. Univ. of Texas Press, Austin.
- LINCECUM, G.** 1835. In: A.L. Bradford and T.N. Campbell, eds. 1949. *Journal of Linneum's travels in Texas, 1835*. *SouthW. Hist. Quart.* 53:180–201.
- LINCECUM, G.** 1861a. The grasses of Texas. *Southern Cultivator* 19:33–34, 51–52.
- LINCECUM, G.** 1861b. Native or indigenous Texas grasses. *Texas Almanac of 1861*. Robertson, Galveston, TX.
- LINCECUM, G.** 1862. Agricultural ant of Texas. *J. Linn. Soc., Zoo.* 6:29–31.
- LINCECUM, J.B. (JERRY)**. Personal communication. Texas native who grew up in the vicinity of the Marquez impact site, Leon County, TX, also direct descendant of Gideon Linneum and Professor of English at Austin College, Sherman Texas.
- LINCECUM, J.B.** and **E.H. PHILLIPS**. 1994. *Adventures of a frontier naturalist: The life and times of Dr. Gideon Linneum*. Texas A&M Univ. Press, College Station.
- LINCECUM, J.B., E.H. PHILLIPS,** and **P.A. REDSHAW**. 1997. *Science on the Texas frontier: Observations of Dr. Gideon Linneum*. Texas A&M Univ. Press, College Station.
- LINDER, H.P.** and **N.P. BARKER**. 2000. Biogeography of the Danthonieae. In: S.W.L. Jacobs and J. Everett, eds. *Grasses: Systematics and evolution*. Pp. 231–238. CSIRO Publishing, Collingwood, Victoria, Australia.
- LINDER, H.P.** and **E.A. KELLOGG**. 1995. Phylogenetic patterns in the Commelinid clade. In: P.J. Rudall, P.J. Cribb, D.F. Cutler, and C.J. Humphries, eds. *Monocotyledons: Systematics and evolution*. Vol. 2:473–496. Royal Botanic Gardens, Kew, England, U.K.
- LINDZEN, R.S.** 2001. Testimony of Richard S. Lindzen before the Senate Environment and Public Works Committee on 2 May 2001. [http://winnetou.lcd.lu/physique/global/Lindzen\\_testimony.html](http://winnetou.lcd.lu/physique/global/Lindzen_testimony.html). Accessed Mar 2004.
- LINNAEUS, C.** 1753. *Species plantarum*... 2 vols. Stockholm, Sweden.
- LINNE VON BERG, G., A. SAMOYLOV, M. KLAAS,** and **P. HANELT**. 1996. Chloroplast DNA restriction analysis and the infrageneric grouping of *Allium* (Alliaceae). *Pl. Syst. Evol.* 200:253–261.
- LIPPINCOTT, C.L.** 2000. Effects of *Imperata cylindrica* (L.) Beauv. (cogongrass) invasion on fire regime in Florida Sandhill (USA). *Nat. Areas J.* 20:140–149.
- LIPSCOMB, B.L.** 1978. *Cyperus surinamensis* (Cyperaceae): New to Arkansas, Kansas, and Oklahoma. *Sida* 7:307.
- LIPSCOMB, B.L.** 1980. *Cyperus difformis* L. (Cyperaceae) in North America. *Sida* 8:320–327.
- LIPSCOMB, B.L.** 1993. *Pseudotsuga*. In: *Flora of North America* Editorial Committee, eds. *Fl. North Amer.* 2:365–366. Oxford Univ. Press, New York and Oxford.
- LIPSCOMB, B.L.** and **G.M. DIGGS, JR.** 1998. The use of animal-dispersed seeds and fruits in forensic botany. *Sida* 18:335–346.
- LISTON, A., W.A. ROBINSON, D. PIÑERO,** and **E.R. ALVAREZ-BUYLLA**. 1999. Phylogenetics of *Pinus* (Pinaceae) based on nuclear ribosomal DNA internal transcribed spacer region sequences. *Molec. Phylogenet. & Evol.* 11:95–109.
- LITTLE, E.L.** 1970. Endemic, disjunct and northern trees in the southern Appalachians. In: P.C. Holt and R.A. Paterson, eds. *The distributional history of the biota of the southern Appalachians, Part II: Flora*. Pp. 249–290. Research Division Monogr. 2, Virginia Polytechnic Institute and State Univ., Blacksburg.
- LITTLE, E.L.** 1971. *Atlas of United States trees, Vol. 1, Conifers and important hardwoods*. U.S.D.A. Forest Service Misc. Publ. No. 1146.
- LITTLE, E.L.** 1980. *The Audubon Society field guide to North American trees: Eastern region*. Alfred A. Knopf, New York.
- LITTLE, E.L.** 1983. North American trees with relationships in eastern Asia. *Ann. Missouri Bot. Gard.* 70:605–615.
- LOYD, R.M.** 1971. Systematics of the onocleoid ferns. *Univ. Calif. Pub. Bot.* 61:1–86.
- LOYD, R.M.** 1974. Systematics of the genus *Ceratopteris* Brongn. (Parkeriaceae) II. Taxonomy. *Brittonia* 26: 139–160.

- LLOYD, R.M.** 1993. Parkeriaceae. In: Flora of North America Editorial Committee, eds. Fl. North Amer. 2:119–121. Oxford Univ. Press, New York and Oxford.
- LOCKETT, L.** 1991. Native Texas palms north of the lower Rio Grande Valley. *Principes* 35:64–71.
- LOCKETT, L.** 1995. Historical evidence of the native presence of *Sabal mexicana* (Palmae) north of the lower Rio Grande Valley. *Sida* 16:711–719.
- LOCKETT, L.** 2002. Restoring *Sabal mexicana* palms to their historic range north of the lower Rio Grand Valley. *Texas Soc. Eco. Restoration* 7:1, 11.
- LOCKETT, L.** 2003. The native presence of *Sabal mexicana* (*Sabal texana*) north of the lower Rio Grand Valley. *NPSOT News* 21(3):1, 6–10.
- LOCKETT, L.** and **R.W. READ.** 1990. Extension of the native range of *Sabal mexicana* (Palmae) in Texas to include the central coast. *Sida* 14:79–85.
- LOCONTE, H.** and **D.W. STEVENSON.** 1991. Cladistics of the Magnoliidae. *Cladistics* 7:267–296.
- LODWICK, L.N.** 1975. A second collection of *Psilotum nudum* from Texas. *Amer. Fern J.* 65:62.
- LOH, J.P., R. KIEW, A. HAY, A. KEE, L.H. GAN,** and **Y.-Y. GAN.** 2000. Intergeneric and interspecific relationships in Araceae tribe Caladieae and development of molecular markers using amplified fragment length polymorphism (AFLP). *Ann. Bot. (Oxford)* 85:371–378.
- LONARD, R.I.** 1993. Guide to grasses of the lower Rio Grande Valley, Texas. Univ. of Texas-Pan American Press, Edinburg, TX.
- LONARD, R.I.** (ined.). *Vulpia*. In: M.E. Barkworth, K.M. Capels, S. Long, and M.B. Piep, eds. Fl. North Amer. 24. Oxford Univ. Press, New York and Oxford.
- LONARD, R.I., J.H. EVERITT,** and **F.W. JUDD.** 1991. Woody plants of the Lower Rio Grande Valley, Texas. Texas Memorial Museum. Misc. Publ. No. 7. Univ. of Texas, Austin.
- LONARD, R.I.** and **F.W. GOULD.** 1974. The North American species of *Vulpia* (Gramineae). *Madroño* 22:217–280.
- LONARD, R.I.** and **F.W. JUDD.** 1980. Phytogeography of South Padre Island, Texas. *SouthW. Naturalist* 25: 313–322.
- LONARD, R.I.** and **F.W. JUDD.** 1981. The terrestrial flora of South Padre Island, Texas. Misc. papers, No. 6. Texas Memorial Museum, Univ. of Texas, Austin.
- LONARD, R.I.** and **F.W. JUDD.** 1985. Effects of a severe freeze on native woody plants in the Lower Rio Grande Valley, Texas. *SouthW. Naturalist* 30:397–403.
- LONARD, R.I.** and **F.W. JUDD.** 1991. Comparison of the effects of the severe freezes of 1983 and 1989 on native woody plants in the Lower Rio Grande Valley, Texas. *SouthW. Naturalist* 36:213–217.
- LONARD, R.I.** and **F.W. JUDD.** 1993. Phytogeography of the woody flora of the Lower Rio Grande Valley, Texas. *Texas J. Sci.* 45:134–147.
- LONARD, R.I.** and **F.W. JUDD.** 2002. Riparian vegetation of the Lower Rio Grande. *SouthW. Naturalist* 47:420–432.
- LONARD, R.I., F.W. JUDD,** and **S.L. SIDES.** 1978. Annotated checklist of the flowering plants of South Padre Island, Texas. *SouthW. Naturalist* 23:497–510.
- LONGLEY, G.** 1996. An introduction to the Edwards Aquifer. Texas Organization for Endangered Species News and Notes, Spring–Fall 1996 issue, Pp. 15–17.
- LONSDALE, W.M.** 1999. Global patterns of plant invasions and the concept of invasibility. *Ecology* 80: 1522–1536.
- LOOS, B.P.** 1993a. Morphological variation in *Lolium* (Poaceae) as a measure of species relationships. *Pl. Syst. Evol.* 188:87–99.
- LOOS, B.P.** 1993b. Allozyme variation within and between populations in *Lolium* (Poaceae). *Pl. Syst. Evol.* 188:101–113.
- LOOS, B.P.** 1994. The genus *Lolium*: Taxonomy and genetic resources. CPRO-DLO, Wageningen, Netherlands.
- LOOS, B.P.** and **C.E. JARVIS.** 1992. The typification of *Lolium perenne* L. and *Lolium temulentum* L. (Poaceae). *Bot. J. Linn. Soc.* 108:399–408.
- LOOS, P.M.** 2002. An alien among us. Newsletter Native Plant Soc. Texas 20:6.
- LÓPEZ-FERRARI, A.R.** and **A. ESPEJO SERNA.** 1995. Flora de Veracruz. Fascículo 86: Anthericaceae. Flora de Veracruz 86:1–20. Instituto de Ecología, Xalapa, Veracruz, México and Univ. of California, Riverside.
- LÓPEZ-FERRARI, A.R.** and **A. ESPEJO SERNA.** 2000. Nuevas combinaciones en monocotiledoneas Mexicanas: III. (Orchidaceae, Poaceae). *Acta Bot. Méx.* 51:61–70.
- LOTT, E.J., B.M. BOOM,** and **F. CHIANG.** 1982. *Isoetes butleri* (Isoetaceae) in Texas. *Sida* 9:264–266.
- LOTT, M.S., J.C. VOLIN, R.W. PEMBERTON,** and **D.F. AUSTIN.** 2003. The reproductive biology of the invasive ferns *Lygodium microphyllum* and *L. japonicum* (Schizaeaceae): Implications for invasive potential. *Amer. J. Bot.* 90:1144–1152.
- LOUGHBRIDGE, R.H.** 1880. Report on cotton production in the state of Texas. 10th Census of the United States, U.S. Census Office, Washington, D.C.
- LOUGHMILLER, C.** and **L. LOUGHMILLER.** 1977. Big Thicket legacy. Univ. of Texas Press, Austin.
- LOUGHMILLER, C.** and **L. LOUGHMILLER.** 2002. Big Thicket legacy (The Temple Big Thicket Ser., No. 2). Univ. of North Texas Press, Denton.
- LOUIS-MARIE, FATHER O.C.** 1928. The genus *Trisetum* in America. *Rhodora* 30:209–223, 237–245.
- LOURTEIG, A.** 1999. Mayacaceae. In: G. Harling and L. Andersson, eds. Fl. Ecuador 63:7–11.
- LÖVE, A.** 1980. IOPB chromosome number reports LXVI, reports by Åskell Löve. *Taxon* 29:166–173.
- LÖVE, A.** 1984. Conspectus of the Triticeae. Feddes Repert. 95:425–521.
- LOVE, G.** 1994. The A–Z of cut flowers. Penguin Books USA, New York.
- LOVETT-DOUST, J.** and **P.B. CAVERS.** 1982a. Resource allocation and gender in the green dragon *Arisaema*

- dracontium* (Araceae). Amer. Midl. Naturalist 108: 144–148.
- LOVETT-DOUST, J.** and **P.B. CAVERS.** 1982b. Sex and gender dynamics in jack-in-the-pulpit, *Arisaema triphyllum* (Araceae). Ecology 63:797–808.
- LOW, T.** 2002. Feral future. Univ. of Chicago Press, Chicago, IL.
- LOWDEN, R.M.** 1973. Revision of the genus *Pontederia* L. Rhodora 75:426–487.
- LOWDEN, R.M.** 1982. An approach to the taxonomy of *Valisneria* L. (Hydrocharitaceae). Aquatic Bot. 13: 269–298.
- LOWDEN, R.M.** 1986. Taxonomy of the genus *Najas* L. (Najadaceae) in the Neotropics. Aquatic Bot. 24: 147–184.
- LOWDEN, R.M.** 1992. Floral variation and taxonomy of *Limnobia* L.C. Richard (Hydrocharitaceae). Rhodora 94:111–134.
- LU, B.-R.** and **R. VON BOTHMER.** 1990. Intergeneric hybridization between *Hordeum* and Asiatic *Elymus*. Hereditas 112:109–116.
- LU, B.-R., E.B. NAREDO, A.B. JULIANO, and M.T. JACKSON.** 2000. Preliminary studies on taxonomy and biosystematics of the AA genome *Oryza* species (Poaceae). In: S.W.L. Jacobs and J. Everett, eds. Grasses: Systematics and evolution. Pp. 51–58. CSIRO Publishing, Collingwood, Victoria, Australia.
- LUER, C.A.** 1972. The native orchids of Florida. New York Bot. Garden, Bronx.
- LUER, C.A.** 1975. The native orchids of the United States and Canada. New York Bot. Garden, Bronx.
- LUJÁN, I.P.** 1980. Geographic distribution of the genus *Yucca*. Cact. Succ. J. (Los Angeles) 52:277–281.
- LUKEN, J.O.** and **J.W. THIERET.** 1997. Assessment and management of plant invasions. Springer-Verlag, New York.
- LUMPKIN, T.A.** 1993. Azollaceae. In: Flora of North America Editorial Committee, eds. Fl. North Amer. 2:338–342. Oxford Univ. Press, New York and Oxford.
- LUMPKIN, T.A.** and **D.L. PLUCKNETT.** 1980. *Azolla*: Botany, physiology, and use as a green manure. Econ. Bot. 34:111–153.
- LUNDELL, C.L.,** ed. 1961, 1966, 1969. Flora of Texas (3 vols.). Texas Research Foundation, Renner.
- LUTHER, H.E.** and **G.K. BROWN.** 2000. Bromeliaceae (except *Hechtia*). In: Flora of North America Editorial Committee, eds. Fl. North Amer. 22:286–287. Oxford Univ. Press, New York and Oxford.
- LYE, K.A.** 1971a. Moderne oppfatning av slekta *Scirpus* L. (A modern concept of the genus *Scirpus* L.). Blyttia 29:141–147.
- LYE, K.A.** 1971b. The generic concept of *Bulbostylis* Kunth ex C.B. Cl. Mitt. Bot. Staatssamml. München 10: 539–547.
- LYNCH, BROTHER D.** 1981. Native and naturalized woody plants of Austin and the Hill Country. Published by the author, Austin, TX.
- LYNCH, D.L.** 1974. Plants of Austin Texas. An annotated checklist of native and naturalized plants. Third printing with supplement. St. Edward's Univ., Austin, TX.
- LYONS, A.B.** 1900. Plant names scientific and popular. Nelson, Baker and Co., Detroit, MI.
- MAAS, P.J.M.** 1985. 195. Cannaceae. Flora of the Guianas. Series A: Phanerogams. Pp. 69–73. Koeltz Scientific Books, Königstein, Germany.
- MAAS, P.J.M., H. MAAS-VAN DE KAMER, J. VAN BENTHEM, H.C.M. SNELDERS, and T. RÜBSAMEN.** 1986. Burmanniaceae. Fl. Neotropica Monogr. 42:1–189.
- MAAS-VAN DE KAMER, H.** 1998. Burmanniaceae. In: K. Kubitzki, H. Huber, P.J. Rudall, P.S. Stevens, and T. Stützel, eds. The families and genera of vascular plants, Vol. III. Flowering plants. Monocotyledons: Liliales (except Orchidaceae). Pp. 154–164. Springer-Verlag, Berlin, Germany.
- MABBERLEY, D.J.** 1987. The plant book, a portable dictionary of the higher plants. Reprinted with corrections in 1989. Cambridge Univ. Press, Cambridge, England, U.K.
- MABBERLEY, D.J.** 1997. The plant book, a portable dictionary of the higher plants, 2nd ed. Cambridge Univ. Press, Cambridge, England, U.K.
- MABRY, T.J., K.R. MARKHAM, and M.B. THOMAS.** 1970. The systematic identification of flavonoids, Springer-Verlag, New York.
- MACFARLANE, R.B.A.** 1994. Collecting and preserving plants. Dover Publications, Mineola, NY.
- MACFARLANE, T.D.** and **L. WATSON** 1980. The circumscription of Poaceae subfamily Pooideae, with notes on some controversial genera. Taxon 29:645–666.
- MACÍ, M.J.** and **H. BALSLEV.** 2000. Use and management of totora. Econ. Bot. 54:82–89.
- MACK, R.N.** and **M. ERNEBERG.** 2002. The United States naturalized flora: Largely the product of deliberate introductions. Ann. Missouri Bot. Gard. 89:176–189.
- MACK, R.N.** and **M. LONSDALE.** 2001. Humans as global plant dispersers: Getting more than we bargined for. Bioscience 51:95–102.
- MACKAY, W., D. LINEBERGER, and L. FINICAL.** 2003. Benny Simpson's Texas native trees. <http://aggie-horticulture.tamu.edu/ornamentals/natives/tamuhort.html>. Accessed Jan 2003.
- MACKENZIE, K.K.** 1931–1935. *Carex*. N. Amer. Fl. 18:9–478.
- MACKENZIE, K.K.** 1940. North American Cariceae, 2 vols. New York Bot. Garden, Bronx.
- MACROBERTS, B.R.** 1989. Louisiana *Lachnocaulon* (Eriocaulaceae). Phytologia 67:335–336.
- MACROBERTS, B.R.** and **M.H. MACROBERTS.** 1991. Floristics of three bogs in western Louisiana. Phytologia 70:135–141.
- MACROBERTS, B.R.** and **M.H. MACROBERTS.** 1995b. *Palhinhaea cernua* (L.) Vasconcellos et Franco (Lycopodiaceae) new to Texas. Phytologia 78:402–403.
- MACROBERTS, B.R.** and **M.H. MACROBERTS.** 1996. Floristics of xeric sandhills in East Texas. Phytologia 80:1–7.

- MACROBERTS, B.R.** and **M.H. MACROBERTS.** 1997a. Floristics of beech-hardwood forests in East Texas. *Phytologia* 82:20–29.
- MACROBERTS, B.R.** and **M.H. MACROBERTS.** 1997b. Former distribution of prairies in northern Louisiana. *Phytologia* 82:316–325.
- MACROBERTS, B.R.** and **M.H. MACROBERTS.** 1997c. Historical notes on Louisiana prairies: Size changes in a century and a half. *Phytologia* 83:102–108.
- MACROBERTS, B.R.** and **M.H. MACROBERTS.** 1998d. Floristics of wetland pine savannas in the Big Thicket National Preserve, southeast Texas. *Phytologia* 85:40–50.
- MACROBERTS, B.R.** and **M.H. MACROBERTS.** 1998e. Floristics of muck bogs in east central Texas. *Phytologia* 85:61–73.
- MACROBERTS, B.R., M.H. MACROBERTS,** and **L.E. BROWN.** 2002a. Annotated checklist of the vascular flora of the Hickory Creek Unit of the Big Thicket National Preserve, Tyler County, Texas. *Sida* 20:781–795.
- MACROBERTS, B.R., M.H. MACROBERTS,** and **J.C. CATHEY.** 2002b. Floristics of xeric sandylands in the post oak savanna region of East Texas. *Sida* 20:373–386.
- MACROBERTS, B.R., M.H. MACROBERTS,** and **R.E. EVANS.** 1997. Notes on *Spiranthes parksii* Correll (Orchidaceae) in deep East Texas. *Phytologia* 83:133–137.
- MACROBERTS, B.R., M.H. MACROBERTS,** and **L.S. JACKSON.** 2004. Floristics of baygalls in central Louisiana. *Phytologia* 86:1–15.
- MACROBERTS, D.T.** 1977a. New combinations in *Tradescantia*. *Phytologia* 37:451–452.
- MACROBERTS, D.T.** 1977b. Notes on *Tradescantia*: *T. diffusa* Bush and *T. pedicillata* Celarier. *Phytologia* 38: 227–228.
- MACROBERTS, D.T.** 1979. *Tradescantia ohiensis* Rafinesque var. *paludosa* (Anderson & Woodson) MacRoberts, comb. nov. *Phytologia* 42:380–382.
- MACROBERTS, D.T.** 1980. Notes on *Tradescantia* IV (Commelinaceae): The distinction between *T. virginiana* and *T. hirsutiflora*. *Phytologia* 46:409–416.
- MACROBERTS, D.T.** 1984. The vascular plants of Louisiana. *Bull. Museum of Life Sci.* 6:1–165, Louisiana State Univ., Shreveport.
- MACROBERTS, D.T., B.R. MACROBERTS,** and **M.H. MACROBERTS.** 1997. A floristic and ecological interpretation of the Freeman and Custis Red River Expedition of 1806. *Bull. Museum of Life Sci.* 12:1–26, Louisiana State Univ., Shreveport.
- MACROBERTS, M.H. (MICHAEL).** Personal communication. Expert, along with his wife and colleague, Barbara R. MacRoberts, on the floras of Louisiana, East Texas, and the Gulf Coastal Plain. Bog Research and Louisiana State Univ., Shreveport.
- MACROBERTS, M.H.** and **B.R. MACROBERTS.** 1992. Observations on toothache grass [*Ctenium aromaticum* (Poaceae: Chorideae)] with particular reference to fire. *Phytologia* 73:439–444.
- MACROBERTS, M.H.** and **B.R. MACROBERTS.** 1993a. Why don't west Louisiana bogs and glades grow up into forests? *Phytologia* 74:26–34.
- MACROBERTS, M.H.** and **B.R. MACROBERTS.** 1993b. Vascular flora of sandstone outcrop communities in western Louisiana with notes on rare and noteworthy species. *Phytologia* 75:463–480.
- MACROBERTS, M.H.** and **B.R. MACROBERTS.** 1995a. Note-worthy vascular plant collections on the Kisatchie National Forest, Louisiana. *Phytologia* 78:291–313.
- MACROBERTS, M.H.** and **B.R. MACROBERTS.** 1998a. Note-worthy vascular plant collections on the Angelina and Sabine National Forests, Texas. *Phytologia* 84:1–27.
- MACROBERTS, M.H.** and **B.R. MACROBERTS.** 1998b. Wetland status of hillside bogs, wetland pine savannas, and muck bogs in the West Gulf Coastal Plain. *Phytologia* 85:22–31.
- MACROBERTS, M.H.** and **B.R. MACROBERTS.** 1998c. Community classification of West Gulf Coastal Plain bog communities: A floristic assessment. *Phytologia* 85:32–39.
- MACROBERTS, M.H.** and **B.R. MACROBERTS.** 1999. Status report on *Eriocaulon kornickianum* (dwarf pipewort) in Texas (to U.S. Fish and Wildlife Service, 30 June 1999).
- MACROBERTS, M.H.** and **B.R. MACROBERTS.** 2000. Maintaining the natural integrity of pine savannas on the Big Thicket National Preserve, Texas. Unpublished August 2000 report prepared for the Big Thicket National Preserve, copy in the library of the Botanical Research Institute of Texas.
- MACROBERTS, M.H.** and **B.R. MACROBERTS.** 2001. Bog communities of the West Gulf Coastal Plain: A profile. *Bog Research Papers in Botany & Ecology*, No. 1. Bog Research, Shreveport, LA.
- MACROBERTS, M.H.** and **B.R. MACROBERTS.** 2003a. West Gulf Coastal Plain ecoregions. *Sida* 20:1247–1276.
- MACROBERTS, M.H.** and **B.R. MACROBERTS.** 2003b. The east-west transition of the flora in Texas: A biogeographical analysis. *Sida* 20:1693–1700.
- MACROBERTS, M.H.** and **B.R. MACROBERTS.** 2004a. The Big Thicket: Typical or atypical. *East Texas Hist. Assoc.* 42:42–51.
- MACROBERTS, M.H.** and **B.R. MACROBERTS.** 2004b. The Post Oak Savanna ecoregion: A floristic assessment of its uniqueness. *Sida* 21:399–407.
- MACROBERTS, M.H.** and **B.R. MACROBERTS.** 2004c. About 450 miles up the Red River in a large prairie: Peter Custis' surviving botanical information from the Red River Expedition of 1806. *Sida* 21:963–975.
- MACROBERTS, M.H.** and **B.R. MACROBERTS.** 2004d. West Gulf Coastal Plain prairies: A first approximation at a synthesis. In: J. Randall and J.C. Burns, eds. *Proceedings of the third eastern native grass symposium*, North Carolina Botanical Garden, Univ. North Carolina at Chapel Hill. Pp. 5–21. Ompress, Madison, WI.



- MACROBERTS, M.H., B.R. MACROBERTS, B.A. SORRIE,** and **R.E. EVANS.** 2002c. Endemism in the West Gulf Coastal Plain: Importance of xeric habitats. *Sida* 20:767–780.
- MACROBERTS, M.H., S.B. WALKER,** and **B.R. MACROBERTS.** 2004. The status of *Carex tenax* Chapman (Cyperaceae) in the West Gulf Coastal Plain. *Phytologia* 86:23–28.
- MAGRATH, L.K. (LAWRENCE).** Personal communication. Specialist in North American Orchidaceae; member of Oklahoma Flora Editorial Committee. Univ. of Science and Arts of Oklahoma, Chickasha.
- MAGRATH, L.K.** 1973. The native orchids of the prairies and plains region of North America. Ph.D. dissertation, Univ. of Kansas, Lawrence.
- MAGRATH, L.K.** 1989. Nomenclatural notes on *Calopogon*, *Corallorhiza*, and *Cypripedium* (Orchidaceae) in the Great Plains region. *Sida* 13:371–372.
- MAGRATH, L.K.** 2001a. Native orchids of Oklahoma. *Crosstimbers* 2001(Spring):18–25.
- MAGRATH, L.K.** 2001b. Native orchids of Oklahoma. *Oklahoma Native Plant Record* 1:39–66.
- MAGRATH, L.K.** and **R.J. COLEMAN.** 2002. *Listera*. In: Flora of North America Editorial Committee, eds. *Fl. North Amer.* 26:586–592. Oxford Univ. Press, New York and Oxford.
- MAGRATH, L.K., R.L. DRESSLER, J.T. ATWOOD,** and **J. BECKNER.** 2002. Key to the genera of Orchidaceae. In: Flora of North America Editorial Committee, eds. *Fl. North Amer.* 26:494–499. Oxford Univ. Press, New York and Oxford.
- MAGRATH, L.K.** and **J.V. FREUDENSTEIN.** 2002. *Corallorhiza*. In: Flora of North America Editorial Committee, eds. *Fl. North Amer.* 26:633–638. Oxford Univ. Press, New York and Oxford.
- MAHESHWARI, S.C.** 1958. *Spirodela polyrrhiza*: The link between the aroids and the duckweeds. *Nature* 181:1745–1746.
- MAHLER, W.F.** 1971a. Keys to the vascular plants of the Black Gap Wildlife Management Area, Brewster County, Texas. Published by the author, Dallas, TX [currently available through BRIT].
- MAHLER, W.F.** 1971b. Lloyd Herbert Shinners 1918–1971. *Sida* 4:228–231.
- MAHLER, W.F.** 1973a. Flora of Taylor County, Texas: A manual of the vascular plants with selected sketches. Published by the author, Dallas, TX.
- MAHLER, W.F.** 1973b. By any other name. ... *Sida* 5: 180–181.
- MAHLER, W.F.** 1980. The mosses of Texas: A manual of the moss flora with sketches. Published by the author, Dallas, TX [currently available through BRIT].
- MAHLER, W.F.** 1984. Shinners' manual of the North Central Texas flora. Southern Methodist Univ. Herbarium, Dallas, TX.
- MAHLER, W.F.** 1987. *Leavenworthia texana* (Brassicaceae), a new species from Texas. *Sida* 12:239–242.
- MAHLER, W.F.** 1988. Shinners' manual of the North Central Texas flora. *Sida*, Bot. Misc. 3:1–313.
- MALCOMBER, S.T.** and **S. DEMISSEW.** 1993. The status of *Protasparagus* and *Myrsiphyllum* in the Asparagaceae. *Kew Bull.* 48:63–78.
- MALLORY, R.** 1997. Uncertain. *Texas Highways* 44(10): 12–17.
- MANCHESTER, S.R.** 1999. Biogeographical relationships of North American Tertiary floras. *Ann. Missouri Bot. Gard.* 86:472–522.
- MANGALY, J.K.** 1968. A cytotoxic study of the herbaceous species of *Smilax*: Section *Coprosmanthus*. *Rhodora* 70:55–82, 247–273.
- MANHART, J.R.** 1990. Chemotaxonomy of the genus *Carex* (Cyperaceae). *Canad. J. Bot.* 68:1457–1461.
- MANHART, J.R.** 1995. Chloroplast 16S rDNA sequences and phylogenetic relationships of fern allies and ferns. *Amer. Fern J.* 85:182–192.
- MANN, J.** 1992. *Murder, magic, and medicine*. Oxford Univ. Press, New York.
- MARAGNI, L.A., A.K. KNAPP,** and **C.A. McALLISTER.** 2000. Patterns and determinates of potential carbon gain in the C<sub>3</sub> evergreen *Yucca glauca* (Liliaceae) in a C<sub>4</sub> grassland. *Amer. J. Bot.* 87:230–236.
- MARCINKO KUEHN, M.** and **B.N. WHITE.** 1999. Morphological analysis of genetically identified cattails *Typha latifolia*, *Typha angustifolia*, and *Typha x glauca*. *Canad. J. Bot.* 77:906–912.
- MARCKS, B.G.** 1972. Population studies in North American *Cyperus* section *Laxiglumi* (Cyperaceae). Ph.D. dissertation, Univ. of Wisconsin-Madison.
- MARCKS, B.G.** 1974. Preliminary reports on the flora of Wisconsin No. 66. Cyperaceae II—Sedge family II. The genus *Cyperus*—The umbrella sedges. *Trans. Wisconsin Acad. Sci.* 62:261–284.
- MARCY, R.B.** 1853. Exploration of the Red River of Louisiana, in the year 1852. Robert Armstrong, Public Printer, Washington, D.C. The journal portion of this work was edited, annotated, and republished by G. Foreman in 1937 as *Adventure on the Red River: Report on the exploration of the headwaters of the Red River by Captain Randolph B. Marcy and Captain G.B. McClellan*. Univ. of Oklahoma Press, Norman.
- MARCY, R.B.** 1866. *Thirty years of army life on the border*. Harper and Bros., New York.
- MARIETTA, K.L.** 1979. Vegetation of three upland communities in east Texas. M.S. thesis, Stephen F. Austin State Univ., Nacogdoches, TX.
- MARIETTA, K.L.** and **E.S. NIXON.** 1983. Vegetational analysis of a post oak-black hickory community in eastern Texas. *Texas J. Sci.* 35:197–203.
- MARIETTA, K.L.** and **E.S. NIXON.** 1984. Vegetation of an open, prairie-like community in eastern Texas. *Texas J. Sci.* 36:25–32.
- MARKS, P.L.,** and **P.A. HARCOTBE.** 1975. Community diversity of coastal plain forests in southern East Texas. *Ecology* 56:1004–1008.

- MARKS, P.L.**, and **P.A. HARCOTBE**. 1981. Forest vegetation of the Big Thicket, southeast Texas. *Ecol. Monogr.* 5:287–305.
- MARR, D.L.**, **J. LEEBENS-MACK**, **L. ELMS**, and **O. PELLMYR**. 2000. Pollen dispersal in *Yucca filamentosa* (Agavaceae): The paradox of self-pollination behavior by *Tegeticula yuccasella* (Prodoxidae). *Amer. J. Bot.* 87:670–677.
- MARRYAT, F.** 1843. The travels and romantic adventures of Monsieur Violet, 3 vols. Longman, Brown, Green, & Longmans, London, England, U.K.
- MARSH, C.D.**, **A.B. CLAWSON**, and **H. MARSH**. 1915. *Zygadenus*, or death camas. U.S.D.A. Bull. 125:1–44.
- MARSH, V.L.** 1952. A taxonomic revision of the genus *Poa* of the United States and southern Canada. *Amer. Midl. Naturalist* 47:202–250.
- MARTIN, C.E.** 1994. Physiological ecology of the Bromeliaceae. *Bot. Rev. (Lancaster)* 60:1–82.
- MARTIN, F.W.** 1969. The species of *Dioscorea* containing sapogenin. *Econ. Bot.* 23:373–379.
- MARTIN, P.S.** 1999. Deep history and a wilder west. In: R.H. Robichaux, ed. *Ecology of the Sonoran Desert plants and plant communities*. Pp. 255–290. Univ. of Arizona Press, Tucson.
- MARTIN, P.S.** and **B.E. HARRELL**. 1957. The Pleistocene history of temperate biotas in Mexico and eastern United States. *Ecology* 38:468–479.
- MARTINDALE, I.C.** 1876. The introduction of foreign plants. *Bot. Gaz.* 2:55–58.
- MASON, H.L.** 1957. *Flora of the Marshes of California*. Univ. of California Press, Berkeley.
- MASON-GAMER, R.J.** 2001. Origin of North American *Elymus* (Poaceae: Triticeae) allotetraploids based on granule-bound starch synthase gene sequences. *Syst. Bot.* 26:757–768.
- MASON-GAMER, R.J.** and **E.A. KELLOGG**. 2000. Phylogenetic analysis of the Triticeae using the starch synthase gene, and a preliminary analysis of some North American *Elymus* species. In: W.L. Jacobs and J. Everett, eds. *Grasses: Systematics and evolution*. Pp. 102–109. CSIRO Publishing, Collingwood, Victoria, Australia.
- MASON-GAMER, R.J.**, **C.F. WEIL**, and **E.A. KELLOGG**. 1998. Granule-bound starch synthase structure, function, and phylogenetic utility. *Molec. Biol. Evol.* 15: 1658–1673.
- MASTROGIUSEPPE, J.** 2002. *Dulichium*. In: *Flora of North America* Editorial Committee, eds. Fl. North Amer. 23:198. Oxford Univ. Press, New York and Oxford.
- MASTROGIUSEPPE, J.**, **P.E. ROTHROCK**, **A.C. DIBBLE**, and **A.A. REZNICEK**. 2002. *Carex* section *Ovales*. In: *Flora of North America* Editorial Committee, eds. Fl. North Amer. 23:332–378. Oxford Univ. Press, New York and Oxford.
- MATHEW, B.** 1990. *The Iris*, revised ed. Timber Press, Portland, OR.
- MATHEW, B.** 1992. A taxonomic and horticultural review of *Erythronium* L. (Liliaceae). *Bot. J. Linn. Soc.* 109:453–471.
- MATHEW, B.** 1996. A review of *Allium* section *Allium*. Royal Botanic Gardens, Kew, England, U.K.
- MATHEWS, S.** and **M.J. DONOGHUE**. 1999. The root of angiosperm phylogeny inferred from duplicate phytochrome genes. *Science* 286:947–950.
- MATHEWS, S.**, **R.E. SPANGLER**, **R.J. MASO-GAMER**, and **E.A. KELLOGG**. 2002. Phylogeny of Andropogoneae inferred from phytochrome B, GBSSI, and *ndhF*. *Int. J. Plant Sci.* 163:441–450.
- MATLACK, G.R.** 2002. Exotic plant species in Mississippi, USA: Critical issues in management and research. *Nat. Areas. J.* 22:241–247.
- MATOS, J.A.** and **D.C. RUDOLPH**. 1985. The vegetation of the Roy E. Larsen Sandylands Sanctuary in the Big Thicket of Texas. *Castanea* 50:228–249.
- MATOS, J.A.** and **D.C. RUDOLPH**. 1986. Vegetation of the Roy E. Larsen Sandylands Sanctuary, Hardin Co., Texas. In: D.L. Kulhavy and R.N. Conner, eds. *Wilderness and natural areas in the eastern United States: A management challenge*. Pp. 275–282. Center for Applied Studies, School of Forestry, Stephen F. Austin State Univ., Nacogdoches, TX.
- MATOSSIAN, M.K.** 1989. *Poisons of the past: Molds, epidemics and history*. Yale Univ. Press, New Haven, CT.
- MATSUOKA, Y.**, **Y. VIGOUROUX**, **M.M. GOODMAN**, **J. SANCHEZ**, **E. BUCKLER**, and **J. DOEBLEY**. 2002. A single domestication for maize shown by multilocus microsatellite genotyping. *Proc. Natl. Acad. Sci. U.S.A.* 99:6080–6084.
- MAUN, M.A.** and **S.C.H. BARRETT**. 1986. The biology of Canadian weeds. 77. *Echinochloa crus-galli* (L.) Beauv. *Canad. J. Plant Sci.* 66:739–759.
- MAUSETH, J.D.** 1998. *Botany: An introduction to plant biology*. Jones and Bartlett Publishers, Sudbury, MA.
- MAXWELL, R.A.** 1964. The pines of Texas: A study in lumbering and public policy, 1880–1930. *East Texas Hist. J.* 2:77–86.
- MAXWELL, R.A.** 1970. *Geologic and historic guide to the state parks of Texas*. Guidebook No. 10. Bureau of Economic Geology, Univ. of Texas, Austin.
- MAXWELL, R.A.** 1974. One man's legacy: W. Goodrich Jones and Texas conservation. *SouthW. Hist. Quart.* 77:355–380.
- MAXWELL, R.A.** 1982. The first big mill: The beginnings of commercial lumbering in Texas. *SouthW. Hist. Quart.* 86:1–30.
- MAXWELL, R.S.** 1996a. Jones, William Goodrich. In: R. Tyler, D.E. Barnett, R.R. Barkley, P.C. Anderson, and M.F. Odintz, eds. *The new handbook of Texas*, Vol. 3. Pp. 992–993. The Texas State Hist. Assoc., Austin.
- MAXWELL, R.S.** 1996b. Lumber industry. In: R. Tyler, D.E. Barnett, R.R. Barkley, P.C. Anderson, and M.F. Odintz, eds. *The new handbook of Texas*, Vol. 4. Pp. 334–336. The Texas State Hist. Assoc., Austin.
- MAXWELL, R.S.** and **R.D. BAKER**. 1983. *The sawdust empire: The Texas lumber industry, 1830–1940*. Texas A&M Univ. Press, College Station.

- MAYHALL, M.D.** 1972. Eliza Griffin Johnston. In: E.G. Johnston. Texas wild flowers. Shoal Creek Publishers, Inc., Austin, TX.
- MAYO, S.J., J. BOGNER, and P.C. BOYCE.** 1995. The Arales. In: P.J. Rudall, P.J. Cribb, D.F. Cutler, and C.J. Humphries, eds. Monocotyledons: Systematics and evolution. Vol. 1: 277–286. Royal Botanic Gardens, Kew, England, U.K.
- MAYO, S.J., J. BOGNER, and P.C. BOYCE.** 1997. The genera of Araceae. Royal Botanic Gardens, Kew, England, U.K.
- MAYO, S.J., J. BOGNER, and P.C. BOYCE.** 1998. Araceae. In: K. Kubitzki, H. Huber, P.J. Rudall, P.S. Stevens, and T. Stützel, eds. The families and genera of vascular plants, Vol. IV. Flowering plants. Monocotyledons: Alismatanae and Commelinanae (except Gramineae). Pp. 26–74. Springer-Verlag, Berlin, Germany.
- MAYR, E.** 1995. Systems of ordering data. *Biol. & Phil.* 10:419–434.
- McAULIFFE, J.R.** 1995. Landscape evolution, soil formation, and Arizona's desert grassland. In: M.P. McClaran and T.R. Van Devender, eds. The desert grassland. Pp. 100–129. Univ. of Arizona Press, Tucson.
- MCBRYDE, J.B.** 1933. The vegetation and habitat factors of the Carrizo Sands. *Ecol. Monogr.* 3:247–297.
- MCCAIN, J.W. and J.F. HENNEN.** 1986a. Collection of plant materials damaged by pathogens: An expression of support. *Taxon* 35:119–121.
- MCCAIN, J.W. and J.F. HENNEN.** 1986b. "Big fleas have little fleas" (big plants have little plants), even in herbaria. *Assoc. Syst. Coll. Newslett.* 14:1–4.
- MCCARLEY, H. (HOWARD),** 1926–1999. Personal communication. Behavioral ecologist and mammalogist at Austin College, Sherman, TX; also taught at Univ. of Oklahoma Biological Station.
- MCCARLEY, H.** 1959. The mammals of eastern Texas. *Texas J. Sci.* 11:385–426.
- MCCARLEY, H.** 1986. Chapter 13. Ecology. In: L.J. Klosterman, L.S. Swenson, Jr., and S. Rose, eds. 100 years of science and technology in Texas. Pp. 227–242. Rice Univ. Press, Houston, TX.
- MCCLAINE, W.E., J.E. EBINGER, and A.C. KOELLING.** 1999 [2000]. Status and distribution of *Erythronium mesochoreum* Knerr (Liliaceae) in Illinois. *Castanea* 64:346–349.
- MCCLINTOCK, W.A.** 1930. Journal of a trip through Texas and northern Mexico in 1846–1847. [Parts I and II]. *SouthW. Hist. Quart.* 34:20–37, 141–158.
- MCCLUNG, M.A.** 1988. Effect of fire exclusion on longleaf pine savannas in the Big Thicket National Preserve. M.S. thesis, Stephen F. Austin State Univ., Nacogdoches, TX.
- MCCLURE, F.A.** 1963. A new feature in bamboo rhizome anatomy. *Rhodora* 65:134–136.
- MCCLURE, F.A.** 1973. Genera of bamboos native to the New World (Gramineae: Bambusoideae). *Smithsonian Contr. Bot.* 9:1–148.
- MCCLURE, J.W. and R.E. ALSTON.** 1966. A chemotaxonomic study of the Lemnaceae. *Amer. J. Bot.* 53: 849–860.
- MCCUNE, B. and M.J. MEDFORD.** 1997. PC-ORD. Multivariate analysis of ecological data, Version 3.0. MjM Software Design, Gleneden Beach, OR.
- MCDANIEL, P.** 2002. The twelve soil orders: Soil taxonomy. <http://soils.ag.uidaho.edu/soilorders/alfisols.htm>. Accessed Nov 2002.
- MCDANIEL, P.** 2004. The twelve soil orders. <http://soils.ag.uidaho.edu/soilorders/histosols.htm>. Accessed Jun 2004.
- MCDEARMAN, W.W.** 1984. Systematics of *Zigadenus densus* and *Z. leimanthoides* and phylogenetic implications of breeding systems in the Veratreae. *A.S.B. Bull.* 31:71 (abstract).
- MCDUGALL, W.B. and O.E. SPERRY.** 1951. Plants of Big Bend National Park. U.S. Dept. of the Interior, National Park Service, U.S. Government Printing Office, Washington, D.C. (Reprinted 1957).
- MC EWEN, H., K. GRIFFITH, and J.D. DESHOTELS.** 1987. Soil survey of Polk and San Jacinto counties, Texas. U.S.D.A. Soil Conservation Service, Washington, D.C.
- MCGARY, J.,** ed. 2001. Bulbs of North America. Timber Press, Portland, OR.
- MCGIVNEY, SISTER M.V.** 1938. A revision of the subgenus *Eucyperus* found in the United States. *Catholic Univ. Amer., Biol. Ser.* 26:1–74.
- MCGIVNEY, SISTER M.V.** 1941a. A revision of the subgenus *Mariscus* found in the United States. *Catholic Univ. Amer., Biol. Ser.* 33:1–147.
- MCGIVNEY, SISTER M.V.** 1941b. A revision of the subgenus *Pycneus* found in the United States. *Catholic Univ. Amer., Biol. Ser.* 37:1–68.
- MCGOWEN, J.H., T.F. HENTZ, D.E. OWEN, M.K. PIEPER, C.A. SHELBY, and V.E. BARNES.** 1991. Geologic atlas of Texas, Sherman sheet. Bureau of Economic Geology, Univ. of Texas, Austin.
- MCGREGOR, R.L.** 1976. A statistical summary of Kansas vascular plant taxa. *Rep. State Biol. Surv. Kansas* 1:1–7.
- MCGREGOR, R.L.** 1985. *Panicum hillmanii* Chase (Poaceae): Validity and distribution. *Contr. Univ. Kansas Herb.* 13:1–9.
- MCGUFFIN, M., C. HOBBS, R. UPTON, and A. GOLDBERG,** eds. 1997. American Herbal Products Association's botanical safety handbook: Guidelines for the safe use and labeling for herbs in commerce. CRC Press, Boca Raton, FL.
- MCHONE, J.F. and R.B. SORKHABI.** 1994. Apatite fission-track age of Marquez dome impact structure, Texas (abstract). *Lunar Planet. Sci.* 25:881–882.
- MCINTIRE, M.S., J.R. GUEST, and J.F. PORTERFIELD.** 1992. *Philodendron* poisoning – a delayed death. In: L.F. James, R.F. Keeler, E.M. Bailey, Jr., P.R. Cheeke, and M.P. Hegarty, eds. Poisonous plants: Proc. of the third international symposium. Pp. 515–520. Iowa State Univ. Press, Ames.

- McKEEVER, S.** 2001. Some native orchids of the southeastern United States. *Tipularia* 16:22–31.
- McKELVEY, S.D.** 1938. Yuccas of the southwestern United States, part 1. Arnold Arboretum of Harvard Univ., Jamaica Plain, MA.
- McKELVEY, S.D.** 1947. Yuccas of the southwestern United States, part 2. Arnold Arboretum of Harvard Univ., Jamaica Plain, MA.
- McKELVEY, S.D.** 1955. Botanical exploration of the trans-Mississippi west 1790–1850. Arnold Arboretum of Harvard Univ., Jamaica Plain, MA.
- McKELVEY, S.D.** 1991. Botanical exploration of the trans-Mississippi west 1790–1850. Reprinted with foreword by J. Ewan and Introduction by S.D. Beckham, Oregon State Univ. Press, Corvallis.
- McKELVEY, S.D.** and **K. SAX.** 1933. Taxonomic and cytological relationships of *Yucca* and *Agave*. *J. Arnold Arbor.* 14:76–81.
- McKENZIE, P.M.** 1998. Hall's bulrush (*Schoenoplectus hallii*) status assessment. U.S. Fish and Wildlife Service, Columbia, MO.
- McKENZIE, P.M., L.E. URBATSCH,** and **C. AULBACH-SMITH.** 1987a. *Eustachys caribaea* (Poaceae), a species new to the United States and a key to *Eustachys* in the United States. *Sida* 12:227–232.
- McKENZIE, P.M., L.E. URBATSCH,** and **L. SMITH.** 1988. *Dichanthium annulatum* and *Bothriochloa pertusa*, (Poaceae), new to Louisiana. *Sida* 13:117–118.
- McKENZIE, P.M., L.E. URBATSCH,** and **D.E. WAITT.** 1987b. *Tridens* × *oklahomensis* (*T. flavus* × *T. strictus*) (Poaceae) new to Louisiana: *Tridens oklahomensis* (Feath.). *Sida* 12:424–425.
- McKONE, M.J., C.P. LUND,** and **J.M. O'BRIEN.** 1998. Reproductive biology of two dominant prairie grasses (*Andropogon gerardii* and *Sorghastrum nutans*, Poaceae): Male-biased sex allocation in wind-pollinated plants? *Amer. J. Bot.* 85:776–783.
- McLEMORE, C.L. (CAREN).** Personal communication. Specialist in junipers of North Central and Central Texas and floristics and ecology of the LBJ National Grasslands, Wise Co.; graduate student at Univ. of North Texas, Denton.
- McLEMORE, C.L.** 2001. Physiognomy and age structure of selected mature *Juniperus ashei* Buchholz stands in Guadalupe River and Meridian state parks, Texas. Masters thesis, Texas Christian Univ., Fort Worth.
- McLEMORE, C.L., G.C. KROH,** and **J.E. PINDER.** 2004. *Juniperus ashei* (Cupressaceae): Physiognomy and age structure in three mature Texas stands. *Sida* 21:1107–1120.
- McLEOD, C.A.** 1971. The Big Thicket forest of East Texas. *Texas J. Sci.* 23:221–233.
- McLEOD, C.A.** 1972. The Big Thicket forest of eastern Texas: A brief historical botanical and ecological report. Sam Houston State Univ., Huntsville, TX.
- McLEOD, C.A.** 1975. Southwestern limit of *Fagus grandifolia* Ehrh. *Texas J. Sci.* 26:179–184.
- McLEROY, S.S.** 1993. Black Land, Red River, a pictorial history of Grayson County, Texas. The Donning Co. Publishers, Virginia Beach, VA.
- McLEROY, S.S.** and **R.E. RENFRO, JR.** 2004. Grape man of Texas: The life of T.V. Munson. Eakin Press, Austin, TX.
- McNEAL, D.W., [JR.].** 1993. Liliaceae. In: J.C. Hickman, ed. The Jepson manual: Higher plants of California. Pp. 1170–1211. Univ. of California Press, Berkeley.
- McNEAL, D.W., JR.** and **T.D. JACOBSEN.** 2002. *Allium*. In: Flora of North America Editorial Committee, eds. *Fl. North Amer.* 26:224–276. Oxford Univ. Press, New York and Oxford.
- McNEAL, D.W., JR.** and **A.D. SHAW** 2002. *Veratrum*. In: Flora of North America Editorial Committee, eds. *Fl. North Amer.* 26:72–76. Oxford Univ. Press, New York and Oxford.
- McNEILL, J.** 1976. Nomenclature of four perennial species of *Bromus* in eastern North America, with a proposal for the listing of *B. purgans* L. as a rejected name under Article 69. *Taxon* 25:611–616.
- McNEILL, J.** 1979. *Diplachne* and *Leptochloa* (Poaceae) in North America. *Brittonia* 31:399–404.
- McNEILL, J.** 1980. *Scilla*. In: T.G. Tutin, V.H. Heywood, N.A. Burges, D.M. Moore, D.H. Valentine, S.M. Walters, and D.A. Webb, eds. *Flora Europaea* 5:41–43. Cambridge Univ. Press, Cambridge, England, U.K.
- McNEILL, J.** 2000. Naming the groups: Developing a stable and efficient nomenclature. *Taxon* 49:705–720.
- McNEILL, J.** 2002. *Scilla*. In: Flora of North America Editorial Committee, eds. *Fl. North Amer.* 26:320. Oxford Univ. Press, New York and Oxford.
- McPHERSON, G.R.** 1995. The role of fire in the desert grasslands. In: M.P. McClaran and T.R. Van Devender, eds. *The desert grassland*. Pp. 130–151. Univ. of Arizona Press, Tucson.
- McPHERSON, M.A., M.F. FAY, M.W. CHASE,** and **S.W. GRAHAM.** 2004. Parallel loss of a slowly evolving in-tron from two closely related families in Asparagales. *Syst. Bot.* 29:296–307.
- McVAUGH, R.** 1946. The southwestern travels and plant-collections of G.C. Nealley, 1887–1892. *Field & Lab.* 14:70–88.
- McVAUGH, R.** 1983. Gramineae. *Flora Novo-Galiciana* 14:1–436. Univ. of Michigan Press, Ann Arbor.
- McVAUGH, R.** 1993. Cyperaceae. *Flora Novo-Galiciana* 13:225–440. Univ. of Michigan Herbarium, Ann Arbor.
- McVAUGH, R.** 1999. Warnock's Law—A tribute. *Lundellia* 2:146–149.
- McWILLIAMS, E. (EDWARD).** Personal communication. Horticulturist and specialist in Bromeliaceae; retired from career at Texas A&M Univ., College Station.
- McWILLIAMS, E.** 1992. Chronology of the natural range expansion of *Tillandsia recurvata* (Bromeliaceae) in Texas. *Sida* 15:343–346.
- McWILLIAMS, E.** 1995. Phytogeographical implications of long term winter precipitation patterns in central Texas.

- In: J. Norwine, J.R. Giardino, G.R. North, and J.B. Valdés, eds. The changing climate of Texas: Predictability and implications for the future. Chapter 21. Pp. 294–299. GeoBooks, Texas A&M Univ., College Station.
- MCWILLIAMS, W.H.** and **R.G. LORD.** 1988. Forest resources of East Texas. U.S.D.A. Forest Service Resource Bull. SO-136. Southern Forest Exp. Sta., New Orleans, LA.
- MEACHAM, C.A.** and **T. DUNCAN.** 1987. The necessity of convex groups in biological classification. *Syst. Bot.* 12:78–80.
- MEDLEY, M.E.** 1979. Some aspects of the life history of *Triphora trianthophora* (Sw.) Rydb. (three birds orchid) with special reference to its pollination. M.A. thesis, Andrews Univ., Berrien Springs, MI.
- MEDLEY, M.E.** 2002. *Triphora*. In: Flora of North America Editorial Committee, eds. *Fl. North Amer.* 26:592–595. Oxford Univ. Press, New York and Oxford.
- MEEROW, A.W.** 1995. Towards a phylogeny of Amaryllidaceae. In: P.J. Rudall, P.J. Cribb, D.F. Cutler, and C.J. Humphries, eds. *Monocotyledons: Systematics and evolution*. Vol. 1:169–179. Royal Botanic Gardens, Kew, England, U.K.
- MEEROW, A.W.** 2000. Book review of Henderson A. and F. Borchsenius, eds. 1999. *Evolution, variation, and classification of palms*. *Mem. New York Bot. Gard.* Vol. 83. *Syst. Bot.* 25:152–153.
- MEEROW, A.W., M.F. FAY, M.W. CHASE, C.L. GUY,** and **Q-B. LI.** 1999 [2000]. The new phylogeny of the Amaryllidaceae. *Herbertia* 54:180–203.
- MEEROW, A.W., M.F. FAY, M.W. CHASE, C.L. GUY, Q.-B. LI, D. SNIJMAN,** and **S.-L. YANG.** 2000b. Phylogeny of Amaryllidaceae: Molecules and morphology. In: K.L. Wilson and D.A. Morrison, eds. *Monocots: Systematics and evolution*. Pp. 372–386. CSIRO Publishing, Collingwood, Victoria, Australia.
- MEEROW, A.W., M.F. FAY, G.L. GUY., Q.-B. LI, F. Q. ZAMAN,** and **M.W. CHASE.** 1999. Systematics of Amaryllidaceae based on cladistic analysis of plastid *rbcl* and *trnL-F* sequence data. *Amer. J. Bot.* 86:1325–1345.
- MEEROW, A.W., G.L. GUY., Q.-B. LI,** and **S.-L. YANG.** 2000a. Phylogeny of the American Amaryllidaceae based on nrDNA ITS sequences. *Syst. Bot.* 25:708–726.
- MEEROW, A.W., D.J. LEHMILLER,** and **J.R. CLAYTON.** 2003. Phylogeny and biogeography of *Crinum* L. (Amaryllidaceae) inferred from nuclear and limited plastid non-coding DNA sequences. *Bot. J. Linn. Soc.* 141:349–363.
- MEEROW, A.W., J. VAN SCHEEPEN,** and **J.H.A. DUTILH.** 1997. Transfers from *Amaryllis* to *Hippeastrum* (Amaryllidaceae). *Taxon* 46:15–19.
- MEEROW, A.W.** and **D.A. SNIJMAN.** 1998. Amaryllidaceae. In: K. Kubitzki, H. Huber, P.J. Rudall, P.S. Stevens, and T. Stützel, eds. *The families and genera of vascular plants*, Vol. III. Flowering plants. *Monocotyledons: Liliaceae (except Orchidaceae)*. Pp. 83–110. Springer-Verlag, Berlin, Germany.
- MEHRHOFF, L.A.** 1983. Pollination in the genus *Isotria* (Orchidaceae). *Amer. J. Bot.* 70:1444–1453.
- MEHRHOFF, L.A.** and **M.A. HOMOYA.** 2002. *Isotria*. In: Flora of North America Editorial Committee, eds. *Fl. North Amer.* 26:511–513. Oxford Univ. Press, New York and Oxford.
- MEHRHOFF, L.J.** 2000. Perennial *Microstegium vimineum* (Poaceae): An apparent misidentification. *J. Torrey Bot. Soc.* 127:251–254.
- MEJÍA-SAULÉS, T.** and **F.A. BISBY.** 2000. Preliminary views on the tribe Meliceae (Gramineae: Pooideae). In: S.W.L. Jacobs and J. Everett, eds. *Grasses: Systematics and evolution*. Pp. 83–88. CSIRO Publishing, Collingwood, Victoria, Australia.
- MENAPACE, F.J.** 2002. *Eleocharis* ser. *Maculosae*. In: Flora of North America Editorial Committee, eds. *Fl. North Amer.* 23:100–102. Oxford Univ. Press, New York and Oxford.
- MENAPACE, F.J., D.E. WUJEK,** and **A.A. REZNICEK.** 1986. A systematic revision of the genus *Carex* (Cyperaceae) with respect to the section *Lupulinae*. *Canad. J. Bot.* 64:2785–2788.
- MES, T.H.M., N. FRIESEN, R.M. FRITSCH, M. KLAAS,** and **K. BACHMANN.** 1997 [1998]. Criteria for sampling in *Alilium* based on chloroplast DNA PCR-RFLP'S. *Syst. Bot.* 22:701–712.
- MESLER, M.R.** and **K.L. LU.** 1983. Seed dispersal of *Trilium ovatum* (Liliaceae) in second-growth redwood forests. *Amer. J. Bot.* 70:1460–1467.
- METZ, SISTER M.C.** 1934. A flora of Bexar County, Texas. *Contr. Biol. Lab. Catholic Univ. Amer.* 16:1–214.
- MEYER, F.G.** 1966. *Narcissus* species and wild hybrids. *Amer. Hort. Mag.* 45:47–76.
- MIAO, S.L., L. KONG, B. LORENZEN,** and **R.R. JOHNSON.** 1998. Versatile modes of propagation in *Cladium jamaicense* in the Florida Everglades. *Ann. Bot. (Oxford)* 82:285–290.
- MICHAEL, P.W.** 2003. *Echinochloa*. In: M.E. Barkworth, K.M. Capels, S. Long, and M.B. Piep, eds. *Fl. North Amer.* 25:390–403. Oxford Univ. Press, New York and Oxford.
- MICKEL, J.T.** 1962. Monographic study of the fern genus *Anemia*, subgenus *Coptophyllum*. *Iowa State J. Sci.* 36:349–482.
- MICKEL, J.T.** 1973. Position and classification within the Dennstaedtiaceae. In: A.C. Jermy, J.A. Crabbe, and B.A. Thomas, eds. *The phylogeny and classification of the ferns*. *Bot. J. Linn. Soc., Suppl.* 1:135–144.
- MICKEL, J.T.** 1979. The fern genus *Cheilanthes* in the continental United States. *Phytologia* 41:431–437.
- MICKEL, J.T.** 1981. Revision of *Anemia* subgenus *Anemiorrhiza* (Schizaeaceae). *Brittonia* 33:413–429.
- MICKEL, J.T.** 1982. The genus *Anemia* (Schizaeaceae) in Mexico. *Brittonia* 34:388–413.
- MICKEL, J.T.** 1993. Anemiaceae. In: Flora of North America Editorial Committee, eds. *Fl. North Amer.* 2:117–118. Oxford Univ. Press, New York and Oxford.

- MICKEL, J.T.** and **J.M. BEITEL.** 1988. Pteridophyte flora of Oaxaca, Mexico. *Mem. New York Bot. Gard.* 46:1–568.
- MILBY, T.H.** 1971 [1972]. The leaf anatomy of buffalo grass *Buchloe dactyloides* (Nutt.) Engelm. *Bot. Gaz.* 132: 308–313.
- MILLAR, C.I.** 1993. Impact of the Eocene on the evolution of *Pinus* L. *Ann. Missouri Bot. Gard.* 80:471–498.
- MILLER, C.N., JR.** 1967. Evolution of the fern genus *Osmunda*. *Contrib. Mus. Paleontol. Univ. Mich.* 21: 139–203.
- MILLER, C.N., JR.** 1988. The origin of modern conifer families. In: C.E. Beck, ed. *Origin and evolution of gymnosperms*. Columbia Univ. Press, New York.
- MILLER, D.H.** and **F.E. SMEINS.** 1988. Vegetation pattern within a remnant San Antonio prairie as influenced by soil and microrelief variation. In: A. Davis and G. Stanford, eds. *The prairie: Roots of our culture; foundation of our economy*. Unpaginated, paper number 0110. Proc. Tenth North American Prairie Conference, Denton, TX. Native Prairie Assoc. of Texas, Dallas.
- MILLER, R.E.** and **N.L. FOWLER.** 1994. Life history variation and local adaptation within two populations of *Bouteloua rigidisetata* (Texas grama). *J. Ecol.* 82:855–864.
- MILLER, R.E., J.M. VER HOEF,** and **N.L. FOWLER.** 1995. Spatial heterogeneity in eight central Texas grasslands. *J. Ecol.* 83:919–928.
- MILLER, R.M., C.I. SMITH, J.D. JASTROW,** and **J.D. BEVER.** 1999. Mycorrhizal status of the genus *Carex* (Cyperaceae). *Amer. J. Bot.* 86:547–553.
- MIRANDA, F.** and **A.J. SHARP.** 1950. Characteristics of the vegetation in certain temperate regions of eastern Mexico. *Ecology* 31:313–333.
- MIROV, N.T.** 1967. The genus *Pinus*. Ronald Press, New York.
- MISHLER, B.D.** 1999. Getting rid of species? In: R.A. Wilson, ed. *Species: New interdisciplinary essays*. Pp. 307–315. MIT Press, Cambridge, MA.
- MISHLER, B.D.** 2000. Deep phylogenetic relationships among “plants” and their implications for classification. *Taxon* 49:661–683.
- MITCHELL, D.S.** and **N.M. TUR.** 1975. The rate of growth of *Salvinia molesta* (*S. auriculata* Auct.) in laboratory and natural conditions. *J. Applied Ecol.* 2:213–225.
- MITCHELL, R.J.** 1989. *Trillium*: Part 3—The eastern sessiles. *Plantsman* 11:132–151.
- MITCHELL, R.J.** 1990. *Trillium*: Part 4—The pedicellate species of eastern North America. *Plantsman* 12:44–60.
- MITSCH W.J.** and **J.G. GOSSELINK.** 1993. *Wetlands*, 2nd ed. Van Nostrand Reinhold, New York.
- MOBBERLEY, D.G.** 1956. Taxonomy and distribution of the genus *Spartina*. *Iowa State Coll. J. Sci.* 30:471–574.
- MOERMAN, D.E.** 1998. *Native American ethnobotany*. Timber Press, Portland, OR.
- MOHLENBROCK, R.H.** 1959. A new species of *Cyperus* from the Illinois sand prairies. *Brittonia* 11:255–256.
- MOHLENBROCK, R.H.** 1992. Boykin Springs Longleaf, Texas. *Nat. Hist.* 1992(July):63–64.
- MOHLENBROCK, R.H.** 1999. The illustrated flora of Illinois: Sedges: *Carex*. Southern Illinois Univ. Press, Carbondale and Edwardsville.
- MOHLENBROCK, R.H.** 2001. The illustrated flora of Illinois: Grasses: *Panicum* to *Danthonia*, 2nd ed. Southern Illinois Univ. Press, Carbondale and Edwardsville.
- MOHR, C.** 1884. Blackwater bluff formation. In: C.S. Sargent. *Report on the forests of North America*. USDI Census Office, Washington, D.C.
- MOHR, C.** 1897. Timber pines of the United States. U.S.D.A., Division of Forestry Bull. 13. Washington, D.C.
- MOLDENKE, H.N.** 1937. Eriocaulaceae. *N. Amer. Fl.* 19: 17–50.
- MOLDENKE, H.N.** 1961. Eriocaulaceae. In: C.L. Lundell, ed. *Flora of Texas* 3:3–9. Texas Research Foundation, Renner.
- MOLDENKE, H.N.** 1962. Amaryllid genera and species. *Pl. Life* 18:48–50.
- MOLINA, A.M.** 1996. Revisión taxonómica del género *Eustachys* Desv. (Poaceae: Chloridoideae, Cynodonteae) de Sudamérica. *Candollea* 51:225–272.
- MOLVRAV, M., P.J. KORES,** and **M.W. CHASE.** 2000. Polyphyly of mycoheterotrophic orchids and functional influences on floral and molecular characters. In: K.L. Wilson and D.A. Morrison, eds. *Monocots: Systematics and evolution*. Pp. 441–448. CSIRO Publishing, Collingwood, Victoria, Australia.
- MONTGOMERY, J.A.** 1993. The nature and origin of the blackland prairies of Texas. In: M.R. Sharpless and J.C. Yelderman, eds. *The Texas Blackland Prairie, land, history, and culture*. Pp. 24–40. Baylor Univ. Program for Regional Studies, Waco, TX.
- MONTGOMERY, J.D.** 1982. *Dryopteris* in North America. Part II. The hybrids. *Fiddlehead Forum* 9:23–30.
- MONTGOMERY, J.D.** and **E.M. PAULTON.** 1981. *Dryopteris* in North America. *Fiddlehead Forum* 8:25–31.
- MONTGOMERY, J.D.** and **W.H. WAGNER, JR.** 1993. *Dryopteris*. In: *Flora of North America* Editorial Committee, eds. *Fl. North Amer.* 2:280–288. Oxford Univ. Press, New York and Oxford.
- MOONEY, H.A.** and **R.J. HOBBS.,** eds. 2000. *Invasive species in a changing world*. Island Press, Washington, D.C.
- MOORE, A.W.** 1969. *Azolla*: Biology and agronomic significance. *Bot. Rev.* 35:17–34.
- MOORE, E.** 1913. The potamogetons in relation to pond culture. *Bull. U.S. Bureau Fish.* 33:251–291.
- MOORE, G.** 1998. A comparison of traditional and phylogenetic nomenclature. *Taxon* 47:561–579.
- MOORE, H.E., JR.** 1954–1955. The cultivated alliums. *Baileya* 2:103–113, 117–123; 3:137–147, 156–167.
- MOORE, H.E., JR.** 1973. The major groups of palms and their distribution. *Gentes Herb.* 11:27–141.
- MOORE, H.E., JR.** and **N.W. UHL.** 1982. Major trends of evolution in palms. *Bot. Rev. (Lancaster)* 48:1–69.
- MOORE, R., W.D. CLARK,** and **D.S. BODOPICH.** 1998. *Botany*, 2nd ed. WCB/McGraw-Hill, New York.

- MORAN, R.C. (ROBBIN).** Personal communication. Pteridologist at the New York Botanical Garden, editor of the pteridophyte volume for *Flora Mesoamericana*, and author of *A Natural History of Ferns*.
- MORAN, R.C.** 1992. The story of the molesting *Salvinia*. Fiddlehead Forum 19:26–28.
- MORAN, R.C.** 1993a. Bracken, the poisoner. Fiddlehead Forum 20:18–19, 22.
- MORAN, R.C.** 1993b. *Tectaria*. In: Flora of North America Editorial Committee, eds. Fl. North Amer. 2:302–304. Oxford Univ. Press, New York and Oxford.
- MORAN, R.C.** 1995. Nardoo. Fiddlehead Forum 22:20–22.
- MORAN, R.C.** 1997. The little nitrogen factories. Fiddlehead Forum 24:9, 12–14.
- MORAN, R.C.** 1998. Palea-botany. Fiddlehead Forum 25:19–23.
- MORAN, R.C.** 2004. A natural history of ferns. Timber Press, Portland, OR.
- MORDEN, C.W.** and **S.L. HATCH.** 1987. Anatomical study of the *Muhlenbergia repens* complex (Poaceae: Chloridoideae: Eragrostideae). Sida 12:347–359.
- MORDEN, C.W.** and **S.L. HATCH.** 1989. An analysis of morphological variation in *Muhlenbergia capillaris* (Poaceae) and its allies in the southeastern United States. Sida 13:303–314.
- MORDEN, C.W.** and **S.L. HATCH.** 1996. Morphological variation and synopsis of the *Muhlenbergia repens* complex (Poaceae). Sida 17:349–365.
- MOREIRA, I.** 1984. Biology of bermudagrass [*Cynodon dactylon* (L.) Pers.] Rev. Biol. 12:519–528.
- MORET, J.** 1992. Numerical taxonomy applied to a study of some ploidy levels within the *Ornithogalum umbellatum* complex (Hyacinthaceae) in France. Nordic J. Bot. 12:183–195.
- MORGAN, T.L.** and **W.C. HOLMES.** 2004. *Ruppia cirrhosa* (Ruppiales) in North Central Texas. Sida 21:499–500.
- MORIN, N.R.** and **R.W. SPELLENBERG.** 1993. Introduction: History of the Flora of North America Project. In: Flora of North America Editorial Committee, eds. Fl. North Amer. 1:3–12. Oxford Univ. Press, New York and Oxford.
- MORONG, T.** 1893. The Naiadaceae of North America. Mem. Torrey Bot. Club 3:1–65.
- MORONG, T.** 1894. The Smilacaceae [sic] of North and Central America. Bull. Torrey Bot. Club 21:419–443.
- MORRELL, L.A.** 1996. Wright, Charles. In: R. Tyler, D.E. Barnett, R.R. Barkley, P.C. Anderson, and M.F. Odintz, eds. The new handbook of Texas, Vol. 6. Pp. 1088–1099. The Texas State Hist. Assoc., Austin.
- MORRISON, L.A.** (ined.). *Triticum*. In: M.E. Barkworth, K.M. Capels, S. Long, and M.B. Piep, eds. Fl. North Amer. 24. Oxford Univ. Press, New York and Oxford.
- MORRONE, O., S.S. DENHAM, S.S. ALISICIONI,** and **F.O. ZULOAGA.** 2000. Revisión de las especies de *Paspalum* (*Panicoideae: Paniceae*), subgénero *Anachyris*. Candollea 55:105–135.
- MORRONE, O., A.S. VEGA,** and **F.O. ZULOAGA.** 1996. Revisión de las especies del género *Paspalum* L. (Poaceae: Panicoideae: Paniceae), grupo *Dissecta* (s. str.). Candollea 51:103–138.
- MORRONE, O.** and **F.O. ZULOAGA.** 1992. Revisión de las especies sudamericanas nativas e introducidas de los géneros *Brachiaria* y *Urochloa* (Poaceae: Panicoideae: Paniceae). Darwiniana 31:43–109.
- MORRONE, O.** and **F.O. ZULOAGA.** 1993. Sinopsis del género *Urochloa* (Poaceae: Panicoideae: Paniceae) para México y América Central. Darwiniana 32:59–75.
- MORRONE, O., F.O. ZULOAGA,** and **E. CARBONÓ.** 1995. Revisión del grupo *Racemosa* del género *Paspalum* (Poaceae: Panicoideae: Paniceae). Ann. Missouri Bot. Gard. 82:82–116.
- MORTON, C.V.** 1935. A check list of the bulbous Amaryllidaceae native to the United States. Yearbook Amer. Amaryllis Soc. 2:80–83.
- MORTON, C.V.** 1966. The Mexican species of *Tectaria*. Amer. Fern J. 56:120–137.
- MORTON, C.V.** 1967a. *Ceratopteris thalictroides*, a fern new to Texas. Amer. Fern J. 57:13–14.
- MORTON, C.V.** 1967b. Freeman and Custis' account of the Red River Expedition of 1806, an overlooked publication of botanical interest. J. Arnold Arbor. 48:431–459.
- MORTON, C.V.** 1967c. Studies of fern types. I. Contr. U.S. Natl. Herb. 38:29–83.
- MORTON, J.F.** 1975. Cattails (*Typha* spp.)—Weed problem or potential crop. Econ. Bot. 29:7–29.
- MORTON, J.F.** 1982. Plants poisonous to people in Florida and other warm areas, 2nd ed. Southeastern Printing Co., Stuart, FL.
- MOSQUIN, T.** 1970. Chromosome numbers and a proposal for classification in *Sisyrinchium* (Iridaceae). Madroño 20:269–275.
- MOTLEY, T.J.** 1994. The ethnobotany of sweet flag, *Acorus calamus* (Araceae). Econ. Bot. 48:397–412.
- MOULTON, D.W.** and **J.S. JACOB.** No date. Texas coastal wetlands guidebook. Texas Sea Grant College Program, Bryan.
- MOYLE, J.B.** 1945. Some chemical factors influencing the distribution of aquatic plants in Minnesota. Amer. Midl. Naturalist 34:402–420.
- MUASYA, A.M., J.J. BRUHL, D.A. SIMPSON, A. CULHAM,** and **M.W. CHASE.** 2000a. Suprageneric phylogeny of Cyperaceae: A combined analysis. In: K.L. Wilson and D.A. Morrison, eds. Monocots: Systematics and evolution. Pp. 593–601. CSIRO Publishing, Collingwood, Victoria, Australia.
- MUASYA, A.M.** and **D.A. SIMPSON.** 2002. A monograph of the genus *Isolepis* R.Br. (Cyperaceae). Kew Bull. 57:257–362.
- MUASYA, A.M., D.A. SIMPSON,** and **M.W. CHASE.** 2002. Phylogenetic relationships in *Cyperus* L. s.l. (Cyperaceae) inferred from plastid DNA sequence data. Bot. J. Linn. Soc. 138:145–153.

- MUASYA, A.M., D.A. SIMPSON, M.W. CHASE, and A. CULHAM.** 2000b. Phylogenetic relationships within the heterogeneous *Scirpus s. lat.* (Cyperaceae) inferred from *rbcl* and *trnL-F* sequence data. In: K.L. Wilson and D.A. Morrison, eds. *Monocots: Systematics and evolution*. Pp. 610–614. CSIRO Publishing, Collingwood, Victoria, Australia.
- MUASYA, A.M., D.A. SIMPSON, M.W. CHASE, and A. CULHAM.** 2001. A phylogeny of *Isolepis* (Cyperaceae) inferred using plastid *rbcl* and *trnL-F* sequence data. *Syst. Bot.* 26:342–353.
- MUENSCHER, W.C.** 1951. *Poisonous plants of the United States*. Macmillan Publishing Co., New York.
- MÜHLENBACH, V.** 1979. Contributions to the synanthropic (adventive) flora of the railroads in St. Louis, Missouri, U.S.A. *Ann. Missouri Bot. Gard.* 66:1–108.
- MUKHERJEE, S.K.** 1958. Revision of the genus *Erianthus* Michx. (Gramineae). *Lloydia* 21:157–188.
- MULCAHY, D.L.** 1975. The reproductive biology of *Eichhornia crassipes* (Pontederiaceae). *Bull. Torrey Bot. Club* 102:18–21.
- MÜLLER-DOBLIES, D.** 1970. Über die Verwandtschaft von *Typha* und *Sparganium* im Infloreszenz- und Blütenbau. *Bot. Jahrb. Syst.* 89:451–562.
- MÜLLER-DOBLIES, D.** 1977. Über den Geometrischen Zusammenhang der Monochasialen Verzweigungen am Beispiel Einiger Liliifloren. *Ber. Deutsch. Bot. Ges.* 90:351–362.
- MÜLLER-DOBLIES, D. and U. MÜLLER-DOBLIES.** 1996. Tribes and subtribes and some species combinations in Amaryllidaceae. *J. St.-Hil. emend. R. Dahlgren & al.* 1985. *Feddes Repert.* 107:Short comm. 1–9 [following page 555].
- MUNDORFF, K.T.** 1998. Ecological classification of bottomland hardwood forests in east Texas and central Louisiana. M.S. thesis, Stephen F. Austin State Univ., Nacogdoches, TX.
- MUNRO, S.L. and H.P. LINDER.** 1998. The phylogenetic position of *Prionium* (Juncaceae) within the order Juncales based on morphological and *rbcl* sequence data. *Syst. Bot.* 23:43–55.
- MUNSON, T.V.** 1883. *Forests and forest trees of Texas*. *Amer. J. Forestry* 1:433–451.
- MUNSON, T.V.** 1909. *Foundations of American grape culture*. Orange Judd Company, New York.
- MURAKAMI, N., S. NOGAMI, M. WATANABE, and K. IWATSUKI.** 1999. Phylogeny of Aspleniaceae inferred from *rbcl* nucleotide sequences. *Amer. Fern. J.* 89:232–243.
- MURATA, J.** 1990. Present status of *Arisaema* systematics. *Bot. Mag. (Tokyo)* 103:371–382.
- MYERS, S.** 2003. Where have all the wildflowers gone? *Texas Co-op Power* 2003(March):8–11.
- NACZI, R.F.C.** 1990. The taxonomy of *Carex bromoides* (Cyperaceae). *Contrib. Univ. Mich. Herb.* 17:215–222.
- NACZI, R.F.C.** 1992. Systematics of *Carex* section *Griseae* (Cyperaceae). Ph.D. dissertation, Univ. of Michigan, Ann Arbor.
- NACZI, R.F.C.** 2000. *Carex planispicata*, a widespread and frequent new species of *Carex* section *Griseae* (Cyperaceae) from the eastern United States of America. *J. Kentucky Acad. Sci.* 60:37–44.
- NACZI, R.F.C.** 2002. *Carex* section *Deweyanae*. In: *Flora of North America Editorial Committee*, eds. *Fl. North Amer.* 23:321–325. Oxford Univ. Press, New York and Oxford.
- NACZI, R.F.C. and C.T. BRYSON.** 1990. Noteworthy records of *Carex* (Cyperaceae) from the southeastern United States. *Bartonia* 56:49–58.
- NACZI, R.F.C. and C.T. BRYSON.** 2002. *Carex* section *Grisae*. In: *Flora of North America Editorial Committee*, eds. *Fl. North Amer.* 23:448–461. Oxford Univ. Press, New York and Oxford.
- NACZI, R.F.C., C.T. BRYSON, and T.S. COCHRANE.** 2002. Seven new species and one new combination in *Carex* (Cyperaceae) from North America. *Novon* 12:508–532.
- NACZI, R.F.C., A.A. REZNICEK, and B.A. FORD.** 1998. Morphological, geographical, and ecological differentiation in the *Carex willdenowii* complex (Cyperaceae). *Amer. J. Bot.* 85:434–447.
- NAIR, K.K.N., S.K. JAIN, and M.P. NAYAR.** 1977. A review of the genus *Enteropogon* Nees (Gramineae). *Proc. Indian Acad. Sci.* 86B:81–85.
- NAIR, N.V., S. NAIR, T.V. SREENIVASAN, and M. MOHAN.** 1999. Analysis of genetic diversity and phylogeny in *Saccharum* and related genera using RAPD markers. *Genet. Resources and Crop Evol.* 46:73–79.
- NANDI, O.I., M.W. CHASE, and P.K. ENDRESS.** 1998. A combined cladistic analysis of angiosperms using *rbcl* and non-molecular data sets. *Ann. Missouri Bot. Gard.* 85:137–212.
- NASA (NATIONAL AERONAUTICS AND SPACE ADMINISTRATION).** 2000. Here comes urban heat. [http://science.nasa.gov/headlines/y2000/essd16mar\\_1m.htm](http://science.nasa.gov/headlines/y2000/essd16mar_1m.htm). Accessed Mar 2004.
- NASH, G.V.** 1898. A revision of the genera *Chloris* and *Eustachys* in North America. *Bull. Torrey Bot. Club* 25:432–450.
- NASH, G.V.** 1909. *Poaceae*. *N. Amer. Fl.* 17:77–98.
- NASH, G.V.** 1912. *Poaceae* (cont.). *N. Amer. Fl.* 17:99–196.
- NASH, G.V. and A.S. HITCHCOCK.** 1915. *Poaceae* (cont.). *N. Amer. Fl.* 17:197–288.
- NASON, J.D., N.C. ELLSTRAND, and M.L. ARNOLD.** 1992. Patterns of hybridization and introgression in populations of oaks, manzanitas, and irises. *Amer. J. Bot.* 79:101–111.
- NATIONAL OCEANIC AND ATMOSPHERIC ADMINISTRATION.** 2002. NOAA Paleoclimatology program, Univ. of Arkansas tree ring data. <http://www.ngdc.noaa.gov/paleo/treering-uark-old.html>. Accessed 2002.
- NATIONAL PARK SERVICE.** 1974. A checklist of amphibians



- and reptiles for Big Thicket. National Park Service. 2 pages. Jamestown, ND. (Northern Prairie Wildlife Research Center Home Page. <http://www.npwrc.usgs.gov/resource/othrdata/chekbird/r2/bthicrep.htm> (Version 22 May 1998)). Accessed Dec 2002.
- NATIONAL PARK SERVICE.** 1995a. Species in parks: Flora and fauna databases. <http://www.ice.ucdavis.edu/nps/>. Accessed Dec 2002.
- NATIONAL PARK SERVICE.** 1995b. Memorandum and database of Geraldine Watson herbarium specimens developed with Dr. Larry Brown through W.K. Berg and Associates. National Park Service memorandum and associated electronic database, Big Thicket National Preserve Headquarters, Beaumont, TX.
- NATIONAL PARK SERVICE.** 1996. A checklist of birds for Big Thicket. National Park Service. 4 pages. Jamestown, ND. (Northern Prairie Wildlife Research Center Home Page. <http://www.npwrc.usgs.gov/resource/othrdata/chekbird/r2/bthic.htm> (Version 22 May 1998)). Accessed Dec 2002.
- NATIONAL PARK SERVICE.** 1997. Big Thicket official map and guide. National Park Service. Unpaginated. Jamestown, ND. (Northern Prairie Wildlife Research Center Home Page. <http://www.npwrc.usgs.gov/resource/othrdata/chekbird/r2/geninfo.htm> (Version 22 May 1998)). Accessed Dec 2002. Also available as hardcopy brochure.
- NATIONAL PARKS CONSERVATION ASSOCIATION.** 2003. Big Thicket named to list of endangered national parks: Development threatens park resources [2003 press release]. [http://www.npca.org/media\\_center/big\\_thicket.asp](http://www.npca.org/media_center/big_thicket.asp). Accessed Jan 2004.
- NATIONAL PARKS CONSERVATION ASSOCIATION.** 2004a. Dam proposals threaten land in Big Thicket. [http://www.npca.org/magazine/january\\_february/news1.asp](http://www.npca.org/magazine/january_february/news1.asp). Accessed Jan 2004.
- NATIONAL PARKS CONSERVATION ASSOCIATION.** 2004b. Big Thicket named to list of endangered national parks: Development threatens park resources [2004 press release]. [http://www.npca.org/media\\_center/bigthicket.asp](http://www.npca.org/media_center/bigthicket.asp). Accessed Aug 2004.
- NATIONAL WEATHER SERVICE.** 2000. Public information statement. <http://www.srh.noaa.gov/hgx/climate/reviews/090600pns.txt>. Accessed Mar 2004.
- NATIONAL WEATHER SERVICE.** 2003a. Tropical Storm Allison floods, June 5-9, 2001. Introduction. <http://www.srh.noaa.gov/hgx/projects/allison01.htm>. Accessed Mar 2004.
- NATIONAL WEATHER SERVICE.** 2003b. Tropical Storm Allison floods, June 5-9, 2001. Conclusion. <http://www.srh.noaa.gov/hgx/projects/allison01/conclusion.htm>. Accessed Mar 2004.
- NATIONAL WEATHER SERVICE.** 2003c. Very hot early September weather 2000. [http://www.srh.noaa.gov/ewx/html/wxevent/2000\\_2001/sep2wx.htm](http://www.srh.noaa.gov/ewx/html/wxevent/2000_2001/sep2wx.htm). Accessed Mar 2004.
- NATURAL OHIO.** 2000. Invasive plant alert # 6: Common reed grass *Phragmites australis*. Natural Ohio 22:4.
- NATURAL SOURCE.** 2005a. American elm fact sheet. <http://www.northern.edu/natsource/TREESA1/Americ2.htm>. Accessed 14 Jan 2005.
- NATURAL SOURCE.** 2005b. Green Ash fact sheet. <http://www.northern.edu/natsource/TREESA1/Greena1.htm>. Accessed 14 Jan 2005.
- NATURE CONSERVANCY.** 2003. The West Gulf Coastal Plain ecoregional conservation plan. West Gulf Coastal Plain Ecoregional Planning Team, The Nature Conservancy, San Antonio, TX; <http://nature.org/wherework/northamerica/states/texas/files/wgcpecoregionalplan.pdf>. Accessed Aug 2004.
- NATURE CONSERVANCY.** 2004. Roy E. Larsen Sandyland Sanctuary. <http://nature.org/wherework/northamerica/states/texas/preserves/art6024.html>. Accessed Jun 2004.
- NAUMAN, C.E.** 1981. The genus *Nephrolepis* in Florida. Amer. Fern J. 71:35–40.
- NAUMAN, C.E.** 1987. Schizaeaceae in Florida. Sida 12: 69–74.
- NAUMAN, C.E.** 1993a. Lygodiaceae. In: Flora of North America Editorial Committee, eds. Fl. North Amer. 2:114–116. Oxford Univ. Press, New York and Oxford.
- NAUMAN, C.E.** 1993b. *Pteris*. In: Flora of North America Editorial Committee, eds. Fl. North Amer. 2:132–135. Oxford Univ. Press, New York and Oxford.
- NAUMAN, C.E.** 1993c. *Nephrolepis*. In: Flora of North America Editorial Committee, eds. Fl. North Amer. 2:305–308. Oxford Univ. Press, New York and Oxford.
- NAUMAN, C.E.** 1993d. Salvinaceae. In: Flora of North America Editorial Committee, eds. Fl. North Amer. 2:336–337. Oxford Univ. Press, New York and Oxford.
- NAUMAN C.E., R.P. WUNDERLIN, and B.F. HANSEN.** 2000. Pteridophytes (Pteridophyta). In: R.P. Wunderlin, and B.F. Hansen. Flora of Florida 1 (Pteridophytes and gymnosperms):101–300. Univ. Press of Florida, Gainesville.
- NAVID, D.** 1989. The international law of migratory species: The Ramsar Convention. Natural Resources J. 29:1001–1016.
- NAYLOR, R.L.** 1972. Biological flora of the British Isles: *Alopecurus myosuroides* Huds. (*A. agrestis* L.). J. Ecol. 60:611–622.
- NEGRETE, I.G., C. GALLOWAY, and A.D. NELSON.** 2002. Noteworthy plants associated with the Gulf Coastal Bend of Texas. Texas J. Sci. 54:241–248.
- NEGRETE, I.G., A.D. NELSON, J. GOETZE, L. MACKE, T. WILBURN, and A. DAY.** 1999. A checklist for the vascular plants of Padre Island National Seashore. Sida 18:1241–1259.
- NEIGHBORS, R.J.** 2003. Subsidence in the greater Houston area – Past, present and future. [http://www2.egr.uh.edu/~civeb1/CIGMAT/03\\_present/5.pdf](http://www2.egr.uh.edu/~civeb1/CIGMAT/03_present/5.pdf). Accessed Mar 2004.
- NEILAND, M.R.M and C.C. WILCOCK.** 2000. Effects of pol-

- linator behaviour on pollination of nectarless orchids: Floral mimicry and interspecific hybridisation. In: K.L. Wilson and D.A. Morrison, eds. *Monocots: Systematics and evolution*. Pp. 318–325. CSIRO Publishing, Collingwood, Victoria, Australia.
- NEILL, A.K.** 1999. *Vicia lutea* (Fabaceae) new to Texas. *Sida* 18:1265–1266.
- NEILL, A.K.** and **H.D. WILSON**. 2001. The vascular flora of Madison County, Texas. *Sida* 19:1083–1121.
- NEITSCH, C.L.** 1982. Soil survey of Jasper and Newton counties, Texas. U.S.D.A. Soil Conservation Service, Washington, D.C.
- NELMES, E.** 1952. Submersed species of *Eleocharis* with 1-flowered spikelets. *Kew Bull.* 1952(3):289–290.
- NELSON, A.D., J.R. GOETZE,** and **A. LUCKSINGER**. 2001. A comparison of the flora of northern Padre Island to that of Matagorda Island, Mustang Island, and southern Padre Island, Texas. *Occas. Pap. Mus. Texas Tech Univ.* 209:1–23.
- NELSON, A.D., J.R. GOETZE, I.G. NEGRETE, V.E. FRENCH, M.P. JOHNSON,** and **L. MACKE**. 2000. Vegetational analysis and floristics of four communities in the Big Ball Hill region of Padre Island National Seashore. *SouthW. Naturalist* 45:431–442.
- NELSON, G.** 2000. The ferns of Florida: A reference and field guide. Pineapple Press, Inc., Sarasota, FL.
- NESOM, G.L. (GUY)**. Personal communication. Specialist in Asteraceae and the flora of Texas. Botanical Research Institute of Texas, Fort Worth.
- NESOM, G.L.** 1998. Trees of Huntsville and Walker County Texas & big tree register. Texas Research Institute for Environmental Studies, Sam Houston State Univ., Huntsville, TX.
- NESOM, G.L.** 2000. Which non-native plants are included in floristic accounts. *Sida* 19:189–193.
- NESOM, G.L.** 2001. *Pseudognaphalium austrotexanum* (Asteraceae: Gnaphalieae), a new species from south-eastern Texas and adjacent Mexico. *Sida* 19:507–511.
- NESOM, G.L.** and **L.E. BROWN**. 1998. Annotated checklist of the vascular plants of Walker, Montgomery, and San Jacinto counties, East Texas. *Phytologia* 84: 107–153.
- NESOM, G.L., B.R. MACROBERTS,** and **M.H. MACROBERTS**. 1997b. A new plant community type in southeast Texas related to baygalls. *Phytologia* 83:371–383.
- NESOM, G.L.** and **R.J. O'KENNON**. 2001. Two new species of *Liatis* series *Punctatae* (Asteraceae: Eupatorieae) centered in North Central Texas. *Sida* 19:767–787.
- NEWCOMB, W.W., JR.** 1961. The Indians of Texas: From prehistoric to modern times. Univ. of Texas Press, Austin.
- NEWELL, J.** 1980. The propagation of lilies. In: P.M. Synge. *Lilies: A revision of Elwes' Monograph of the genus Lilium and its supplements*. Pp. 234–242. B.T. Batsford, London, England, U.K.
- NEW YORK BOTANICAL GARDEN**. 2003. Index to American botanical literature. <http://scisun.nybg.org:8890/searchdb/owa/www/ABL.searchform>. Accessed Apr 2003.
- NEYLAND, R.** 2002. A phylogeny inferred from the large-subunit (26S) ribosome DNA sequences suggests that Burmanniales are polyphyletic. *Australian Syst. Bot.* 15:119–128.
- NEYLAND, R.** and **L.E. URBATSCH**. 1995. A terrestrial origin for the Orchidaceae suggested by a phylogeny inferred from *ndhF* chloroplast gene sequences. *Lindleyana* 10:244–251.
- NICHOLS, M.A.** 1990. *Asparagus*—The world scene. *Acta Hort.* 271:25–31.
- NICOLSON, D.H.** 1987a. *Cryptocoryne*. In: M.D. Sasanayke and F.R. Fosberg, eds. *Flora of Ceylon* 6:85–99. Published for Smithsonian Institute and the National Science Foundation, Washington, D.C. by Amerind Publishing Co. Pvt. Ltd., New Delhi, India.
- NICOLSON, D.H.** 1987b. History of aroid systematics. *Aroideana* 10(4):22–30.
- NICOLSON, D.H.** 1997. Hierarchical roots and shoots or *Opera Jehovahae Magna!* (Psalms 111:2). *Aliso* 15:81–86.
- NICOLSON, D.H.** 1999. Report of the general committee: 8. 14. Report of the Committee for Spermatophyta: 48 (in *Taxon* 48: 359–371. 1999). *Taxon* 48:377.
- NICOLSON, D.H.** 2002. Stone, plant, or animal. *Taxon* 51: 7–10.
- NICORA, E.G.** 1962. Revalidación de género del gramíneas '*Neeragrostis*' de la flora Norteamericana. *Revista Argent. Agron.* 29:1–11.
- NICORA, E.G.** 1995. Los géneros *Diplachne* y *Leptochloa* (Gramineae, Eragrosteae) de la Argentina y países limítrofes. *Darwiniana* 33:233–256.
- NICORA, E.G.** and **Z.E. RÚGOLO DE AGRASAR**. 1981. Los géneros sudamericanos afines a *Briza* L. (Gramineae). *Darwiniana* 23:279–309.
- NIXON, E.S.** 1985. Trees, shrubs, & woody vines of East Texas. Illustrated by Bruce Lyndon Cunningham. Bruce Lyndon Cunningham Productions, Nacogdoches, TX.
- NIXON, E.S.** 2000. Trees, shrubs, & woody vines of East Texas, 2nd ed. Illustrated by Bruce Lyndon Cunningham. Bruce Lyndon Cunningham Productions, Nacogdoches, TX.
- NIXON, E.S.** and **S. ANDERSON**. 1989. *Plant Characters*, aids to plant identification. Published by the authors, Nacogdoches, Texas.
- NIXON, E.S., L.F. CHAMBLESS,** and **J.L. MALLOY**. 1973. Woody vegetation of a palmetto [*Sabal minor* (Jacq.) Pers.] area in East Texas. *Texas J. Sci.* 24:535–541.
- NIXON, E.S., S.C. DAMUTH,** and **M. MCCRARY**. 1987. Five additions to the Texas flora. *Sida* 12:421–422.
- NIXON, E.S.** and **J.G. KELL**. 1993. Ferns and herbaceous flowering plants of East Texas. Published by the authors, Nacogdoches, TX.
- NIXON, E.S., K.L. MARIETTA, R.O. LITTLEJOHN,** and **H.B.**

- WEYLAND.** 1980b. Woody vegetation of an American beech (*Fagus grandifolia*) community in East Texas. *Castanea* 45:171–180.
- NIXON, E.S., K.L. MARIETTA, and M. MCCRARY.** 1980a. *Brachyletrum erectum* and *Talinum rugospermum*, new to Texas and notes on *Schoenolirion wrightii*. *Sida* 8:355–356.
- NIXON, E.S. and J.A. RAINES.** 1976. Woody creekside vegetation of Nacogdoches County, Texas. *Texas J. Sci.* 27:443–452.
- NIXON, E.S., G.A. SULLIVAN, J.T. BROWN, J.B. LACEY, and J.D. FREEMAN.** 1970. Notes on the distribution of *Trillium gracile* and *Trillium recurvatum* (Liliaceae) in Texas. *Sida* 3:528–530.
- NIXON, E.S., G.A. SULLIVAN, S.D. JONES, G.D. JONES, and J.K. SULLIVAN.** 1990. Species diversity of woody vegetation in the Trinity River Basin, Texas. *Castanea* 55:97–105.
- NIXON, E.S. and J.R. WARD.** 1981. Distribution of *Schoenolirion wrightii* (Liliaceae) and *Bartonia texana* (Gentianaceae). *Sida* 9:64–69.
- NIXON, E.S. and J.R. WARD.** 1982. *Rhynchospora miliacea* and *Scirpus divaricatus* new to Texas. *Sida* 9:367.
- NIXON, E.S. and J.R. WARD.** 1986. Floristic composition and management of East Texas pitcher plant bogs. In: D.L. Kulhavy and R.N. Conner, eds. *Wilderness and natural areas in the eastern United States: A management challenge*. Pp. 283–287. Center for Applied Studies, School of Forestry, Stephen F. Austin State Univ., Nacogdoches, TX.
- NIXON, E.S., J.R. WARD, and B.L. LIPSCOMB.** 1983. Rediscovery of *Lesquerella pallida* (Cruciferae). *Sida* 10: 167–175.
- NIXON, E.S., R.L. WILLETT, and P.A. COX.** 1977. Woody vegetation of a virgin forest in an eastern Texas river bottom. *Castanea* 42:227–236.
- NIXON, K.C. and M.J. CARPENTER.** 2000. On the other “phylogenetic systematics.” *Cladistics* 16:298–318.
- NOKES, J.** 1997. In memoriam, Benny J. Simpson (29 February 1928–27 December 1996). *Sida* 17:850–852. Originally published 1997 in *Native Plant Soc. Texas News* 15(2):1, 8.
- NOODÉN, L.D. and W.H. WAGNER, JR.** 1997. Photosynthetic capacity and leaf reorientation in two winter-green ferns, *Polystichum acrostichoides* and *Dryopteris intermedia*. *Amer. Fern. J.* 87:143–149.
- NORDAL, I.** 1998. Hypoxidaceae. In: K. Kubitzki, H. Huber, P.J. Rudall, P.S. Stevens, and T. Stützel, eds. *The families and genera of vascular plants, Vol. III. Flowering plants. Monocotyledons: Liliaceae (except Orchidaceae)*. Pp. 286–295. Springer-Verlag, Berlin, Germany.
- NORDENSTAM, B.** 1998. Colchicaceae. In: K. Kubitzki, H. Huber, P.J. Rudall, P.S. Stevens, and T. Stützel, eds. *The families and genera of vascular plants, Vol. III. Flowering plants. Monocotyledons: Liliaceae (except Orchidaceae)*. Pp. 175–185. Springer-Verlag, Berlin, Germany.
- NORRMANN, G.A. and K.H. KEELER.** 2003. Cytotypes of *Andropogon gerardii* Vitman (Poaceae): Fertility and reproduction of aneuploids. *Bot. J. Linn. Soc.* 141: 95–103.
- NORRMANN, G.A., C.L. QUARIN, and K.H. KEELER.** 1997. Evolutionary implications of meiotic chromosome behavior, reproductive biology, and hybridization in 6X and 9X cytotypes of *Andropogon gerardii* (Poaceae). *Amer. J. Bot.* 84:201–207.
- NORSWORTHY, J.** 2001. *Healing landscapes: A journey from the Big Thicket to the Big Bend*. Texas A&M Univ. Press, College Station.
- NORTH, G.R., G. BOMAR, J. GRIFFITHS, J. NORWINE, and J.B. VALDES.** 1995b. The changing climate of Texas. In: G.R. North, J. Schmandt, and J. Clarkson. 1995. *The impact of global warming on Texas: A report of the task force on climate change in Texas*. Pp. 24–49. Univ. of Texas Press, Austin.
- NORTH, G.R., J. SCHMANDT, and J. CLARKSON.** 1995a. The impact of global warming on Texas: A report of the task force on climate change in Texas. Univ. of Texas Press, Austin.
- NORTHAM, F.E. and P.W. STAHLMAN.** 2000. Atypical branching of foxtail (*Setaria* spp.) panicles in west-central Kansas. *Amer. Midl. Naturalist* 143:481–486.
- NORWINE, J., J.R. GIARDINO, G.R. NORTH, and J.B. VALDÉS,** eds. 1995. *The changing climate of Texas: Predictability and implications for the future*. GeoBooks, Texas A&M Univ., College Station.
- NOSS, R.F., E.T. LAROE, and J.M. SCOTT.** 1995. Endangered ecosystems of the United States: A preliminary assessment of loss and degradation. *Bio. Rep.* 38. U.S. Dept. Interior, National Biological Service, Washington, D.C.
- NOVAK, S.J. and R.N. MACK.** 2001. Tracing plant introduction and spread: Genetic evidence from *Bromus tectorum* (Cheatgrass). *Bioscience* 51:114–122.
- NOVAK, S.J., R.N. MACK, and D.E. SOLTIS.** 1991. Genetic variation in *Bromus tectorum* (Poaceae): Population differentiation in its North American range. *Amer. J. Bot.* 78:1150–1161.
- NOVAK, S.J., R.N. MACK, and P.S. SOLTIS.** 1993. Genetic variation in *Bromus tectorum* (Poaceae): Introduction dynamics in North America. *Canad. J. Bot.* 71: 1441–1448.
- NOWACK, R.** 1995. *Eustachys caribaea* and *E. paspaloides* (Gramineae). *Bull. Mus. Natl. Hist. Nat., B, Adansonia* 17:53–57.
- OBBERHOLSER, H.C.** 1974. *The bird life of Texas*. Univ. of Texas Press, Austin.
- OCHIAI, T., M. TAHARA, and H. YOSHINO.** 2000. Phylogenetic relationships of taro and allied species based on restriction fragment length polymorphisms (RFLPs) of chloroplast DNA. *Sci. Rep. Fac. Agric. Okayama Univ.* 89:15–21.
- O’CONNELL, M.** 2001. Physical properties of soil. <http://>

- molbio.nmsu.edu:81/hort100/physical.html. Accessed Apr 2002.
- ODINTZ, M.** 1996. Yarborough, Ralph Webster. In: R. Tyler, D.E. Barnett, R.R. Barkley, P.C. Anderson, and M.F. Odintz, eds. *The new handbook of Texas*, Vol. 6. Pp. 1110–1111. The Texas State Hist. Assoc., Austin.
- OGDEN, E.C.** 1943. The broad-leaved species of *Potamogeton* of North America north of Mexico. *Rhodora* 45:57–105, 119–163, 171–214.
- OGDEN, E.C.** 1966. Potamogetonaceae. In: C.L. Lundell, ed. *Flora of Texas* 1:369–382. Texas Research Foundation, Renner.
- OHRI, D., R.M. FRITSCH, and P. HANELT.** 1998. Evolution of genome size in *Allium* (Alliaceae). *Pl. Syst. Evol.* 210:57–86.
- OHWI, J.** 1965. *Flora of Japan*. Smithsonian Institution, Washington, D.C.
- OJA, T.** 1998. Isoenzyme diversity and phylogenetic affinities in the section *Bromus* of the grass genus *Bromus* (Poaceae). *Biochem. Syst. Ecol.* 26:403–413.
- OJA, T. and V. JAASKA.** 1998. Allozyme diversity and phylogenetic relationships among diploid annual bromes (*Bromus*, Poaceae). *Ann. Bot. Fenn.* 35: 123–130.
- O'KENNON, R.** 1991. The physiography of the balcones canyonlands and its floral associates. In: Native Plant Soc. of Texas. *The Edwards Plateau and its many ecosystems*. Pp. 9–14. 1995 Symposium Proc., Kerrville.
- O'KENNON, R.J., T.M. BARKLEY, G.M. DIGGS, JR., and B. LIPSCOMB.** 1999. *Lapsana communis* (Asteraceae) new for Texas and notes on invasive exotics. *Sida* 18:1277–1283.
- O'KENNON, R.J., G.M. DIGGS, JR., and B.L. LIPSCOMB.** 1998. *Lactuca saligna* (Asteraceae), a lettuce new for Texas. *Sida* 18:615–619.
- O'KENNON, R.J. and C.L. MCLEMORE.** 2004. *Schoenoplectus hallii* (Cyperaceae), a globally threatened species new for Texas. *Sida* 21:1201–1204.
- O'KENNON, L.E. and R. O'KENNON.** 1987. *Texas wildflower portraits*. Texas Monthly Press, Austin, TX.
- OLIVER, R.L.** 1969. *Sisyrinchium dimorphum* (Iridaceae), a new species from Texas and Mexico. *Ann. Missouri Bot. Gard.* 55:397.
- ØLLGAARD, B.** 1987. A revised classification of the Lycopodiaceae s. lat. *Opera Bot.* 92:153–178.
- ØLLGAARD, B.** 1990. Lycopodiaceae. In: K.U. Kramer and P.S. Green, eds. *The families and genera of vascular plants*, Vol. 1. Pteridophytes and gymnosperms. Pp. 31–39. Springer-Verlag, Berlin, Germany.
- ØLLGAARD, B.** 1992. Neotropical Lycopodiaceae—An overview. *Ann. Missouri Bot. Gard.* 79:687–717.
- OLMSTED, F.L.** 1857. *A journey through Texas; or, a saddle-trip on the southwestern frontier*. Dix, Edwards & Co., New York. Reprinted 1981 by Time-Life Books, Inc., Alexandria, VA.
- O'NEILL, H.T.** 1940. *Botany of the Maya area: The sedges of the Yucatan Peninsula*. Carnegie Inst. Wash. Publ. No. 19.
- ØRGAARD, M. and N. JACOBSEN.** 1998. SEM study of surface structures of the spathe in *Cryptocoryne* and *Lagenandra* (Araceae: Aroideae: Cryptocoryneae). *Bot. J. Linn. Soc.* 126:261–289.
- ORNDUFF, R.** 1966. The breeding system of *Pontederia cordata* L. *Bull. Torrey Bot. Club* 93:407–416.
- ROSS, J.W. and W.W. THOMSON.** 1982. The ultrastructure of the salt glands of *Cynodon* and *Distichlis* (Poaceae). *Amer. J. Bot.* 69:939–949.
- ORTIZ-DIAZ, J.J. and A. CULHAM.** 2000. Phylogenetic relationships of the genus *Sporobolus* (Poaceae: Eragrostideae) based on nuclear ribosomal DNA ITS sequences. In: S.W.L. Jacobs and J. Everett, eds. *Grasses: Systematics and evolution*. Pp. 184–188. CSIRO Publishing, Collingwood, Victoria, Australia.
- OSTDICK, J.H.** 2000. Ned Fritz. *Texas Parks and Wildlife* 58:48–53.
- OUTCALT, K.W.** 1997. Status of the longleaf pine forests of the West Gulf Coastal Plain. *Texas J. Sci.* 49:5–12.
- OWENS, M.K.** 1996. The role of leaf and canopy-level gas exchange in the replacement of *Quercus virginiana* (Fagaceae) by *Juniperus ashei* (Cupressaceae) in semiarid savannas. *Amer. J. Bot.* 83:617–623.
- OWENS, W.A.** 1973. Text. In: M. Frary and W.A. Owens. *Impressions of the Big Thicket*. Univ. of Texas Press, Austin.
- OWENS, W.A.** 1978. Introduction. In: B. Pittman and W.A. Owens. *The natural world of the Texas Big Thicket*. Texas A&M Press, College Station.
- OWNBEY, M.** 1951. The genus *Allium* in Texas. *Res. Stud. State Coll. Wash.* 18:181–222.
- OWNBEY, M. and H.C. AASE.** 1955. Cytotaxonomic studies in *Allium* I. The *Allium canadense* alliance. *Res. Stud. State Coll. Wash.*, Monogr. Suppl. 1–106.
- OWNBEY, R.P.** 1944. The liliaceous genus *Polygonatum* in North America. *Ann. Missouri Bot. Gard.* 31:373–413.
- PACKARD, J.M. and T.L. COOK.** 1995. Effects of climate change on biodiversity and landscape linkages in Texas. In: J. Norwine, J.R. Giardino, G.R. North, and J.B. Valdés, eds. *The changing climate of Texas: Predictability and implications for the future*. Chapter 23. Pp. 322–336. GeoBooks, Texas A&M Univ., College Station.
- PACKER, J.G.** 1993. Two new combinations in *Triantha* (Liliaceae). *Novon* 3:278–279.
- PACKER, J.G.** 2002a. *Tofieldia*. In: *Flora of North America* Editorial Committee, eds. *Fl. North Amer.* 26:60–61. Oxford Univ. Press, New York and Oxford.
- PACKER, J.G.** 2002b. *Triantha*. In: *Flora of North America* Editorial Committee, eds. *Fl. North Amer.* 26:61–64. Oxford Univ. Press, New York and Oxford.
- PACKER, J.G. and G.S. RINGIUS.** 1984. The distribution and status of *Acorus* (Araceae) in Canada. *Canad. J. Bot.* 62:2248–2252.

- PADHYE, M.D.** 1971. Studies in the Cyperaceae. III. Life history of *Kyllinga brevifolia* Rottb. with a brief discussion on the taxonomic position of *Kyllinga*. Bot. Gaz. 132:172–179.
- PAGE, C.N.** 1976. The taxonomy and phytogeography of bracken—A review. Bot. J. Linn. Soc. 73:1–34.
- PAGE, C.N.** 1990a. Ginkgoaceae. In: K.U. Kramer and P.S. Green, eds. The families and genera of vascular plants, Vol. I. Pteridophytes and gymnosperms. Pp. 284–289. Springer-Verlag, Berlin, Germany.
- PAGE, C.N.** 1990b. Cupressaceae. In: K.U. Kramer and P.S. Green, eds. The families and genera of vascular plants, Vol. I. Pteridophytes and gymnosperms. Pp. 302–316. Springer-Verlag, Berlin, Germany.
- PAGE, C.N.** 1990c. Pinaceae. In: K.U. Kramer and P.S. Green, eds. The families and genera of vascular plants, Vol. I. Pteridophytes and gymnosperms. Pp. 319–331. Springer-Verlag, Berlin, Germany.
- PAGE, C.N.** 1990d. Taxodiaceae. In: K.U. Kramer and P.S. Green, eds. The families and genera of vascular plants, Vol. I. Pteridophytes and gymnosperms. Pp. 353–361. Springer-Verlag, Berlin, Germany.
- PALMER, E.J.** 1920. The canyon flora of the Edwards Plateau of Texas. J. Arnold Arbor. 1:233–239.
- PAMMEL, L.H.** 1911. A manual of poisonous plants. The Torch Press, Cedar Rapids, IA.
- PARENT, L.** 1993. Big Thicket National Preserve. Southwest Parks and Monuments Assoc., Tucson, AZ.
- PARENT, L.** 1997. Official guide to Texas state parks. Univ. of Texas Press, Austin.
- PARIS, C.A.** 1993. *Adiantum*. In: Flora of North America Editorial Committee, eds. Fl. North Amer. 2:125–130. Oxford Univ. Press, New York and Oxford.
- PARK, R.** 1976. A handbook of the world's gladioli. De Bie Miniglad, Shepperton, England, U.K.
- PARKER, A.** 1968. Trip to the west and Texas (1834–1835). Pemberton Press, New York and Austin, TX.
- PARKER, I.M., D. SIMBERLOFF, W.M. LONSDALE, K. GOODELL, M. WONHAM, P.M. KAREIVA, M.H. WILLIAMSON, B. VON HOLLE, P.B. MOYLE, J.E. BEYERS, and L. GOLDWASSER.** 1999. Impact: Toward a framework for understanding the ecological effects of invaders. Biol. Invasions 1:3–19.
- PARKER, L.W.** 1977. The Big Thicket of Texas: A comprehensive annotated bibliography. Sable Publication, Arlington, TX.
- PARKER, N.B.,** ed. 1980. Mirabeau B. Lamar's Texas journal. SouthW. Hist. Quart. 84:197–220.
- PARKER, N.B.,** ed. 1981. Mirabeau B. Lamar's Texas journal (Part 2). SouthW. Hist. Quart. 84:309–330.
- PARKER, W.B.** 1856. Through unexplored Texas [notes taken during the 1854 Marcy Expedition]. Hayes and Zell, Philadelphia, PA. Reprinted 1990 by the Texas State Hist. Assoc., Austin.
- PARKS, C.R. and J.W. HARDIN.** 1963. Yellow erythroniums of the eastern United States. Brittonia 15:245–259.
- PARKS, H.B.** 1937. Valuable plants native to Texas. Texas Agric. Exp. Sta. Bull. 551. College Station.
- PARKS, H.B. and V. CORY.** 1936. Biological survey of the East Texas Big Thicket area. Texas Agric. Exp. Sta., College Station.
- PARODI, L.R.** 1944. Revisión de las gramíneas australes americanas del género *Piptochaetium*. Revista Mus. La Plata 6:213–310.
- PARODI, L.R.** 1947. Las especies de gramíneas del género *Nassella* de la Argentina y Chile. Darwinia 7:369–395.
- PASAKINSKIENE, I., K. ANAMTHAWAT-JÓNSSON, M.W. HUMPHREYS, V. PAPLAUSKIENE, and R.N. JONES.** 1998. New molecular evidence on genome relationships and chromosome identification in fescue (*Festuca*) and ryegrass (*Lolium*). Heredity 81:659–665.
- PASCUAL, B., J.V. MAROTO, S. LÓPEZ-GALARZA, A. SANBAUTISTA, and J. ALAGARDA.** 2000. Chufa (*Cyperus esculentus* L. var. *sativus* Boeck.): An unconventional crop. Studies related to applications and cultivation. Econ. Bot. 54:439–448.
- PATT, J.M., J.C. FRENCH, C. SCHAL, J. LECH, and T.G. HARTMAN.** 1995. The pollination biology of tuckahoe, *Peltandra virginica* (Araceae). Amer. J. Bot. 82:1230–1240.
- PATTERSON, T.B. and T.J. GIVNISH.** 2002. Phylogeny, concerted convergence, and phylogenetic niche conservatism in the core Liliales: Insights from *rbcl* and *ndhF* sequence data. Evolution 56:233–252.
- PAUSHIN, A.J. and C. DEZEEUW.** 1980. Textbook of wood technology: Structure, identification, properties, and use of the commercial woods of the United States and Canada, 4th ed. McGraw-Hill, New York.
- PAVLICK, L.** 1995. *Bromus* L. of North America. Royal British Columbia Museum, Victoria, British Columbia, Canada.
- PAVLICK, L.E.** (ined.). *Bromus*. In: M.E. Barkworth, K.M. Capels, S. Long, and M.B. Piep, eds. Fl. North Amer. 24. Oxford Univ. Press, New York and Oxford.
- PAX, F. and O. HOFFMANN.** 1930. Amaryllidaceae. In: A. Engler and K. Prantl. Die Natürlichen Pflanzenfamilien, ed. 2. Vol. 15:391–430.
- PEACOCK, H.** 1994. Nature lover's guide to the Big Thicket. Texas A&M Univ. Press, College Station.
- PEART, M.H.** 1979. Experiments on the biological significance of the morphology of seed dispersal units in grasses. J. Ecol. 67:843–863.
- PEART, M.H.** 1981. Further experiments on the biological significance of the morphology of seed-dispersal units in grasses. J. Ecol. 69:425–436.
- PEATTIE, D.C.** 1927. *Trillium* in North and South Carolina: A critical systematic reconnaissance. J. Elisha Mitchell Sci. Soc. 42:193–206.
- PEATTIE, D.C.** 1948. A natural history of trees of eastern and central North America. Houghton Mifflin Co., Boston, MA.
- PECK, J.H. (JAMES).** Personal communication. Pteridolo-

- gist and expert on the ferns of Arkansas and the upper midwest. Univ. of Arkansas at Little Rock.
- PECK, J.H.** 2000. Floristic status of log ferns (*Dryopteris*) in Arkansas. *J. Arkansas Acad. Sci.* 54:88–102.
- PECK, J.H.** and **C.J. PECK.** 1988. Distribution, abundance, status and phytogeography of log ferns (*Dryopteris*: Woodsiaceae) in Arkansas. *Proc. Arkansas Acad. Sci.* 42:74–78.
- PECK, J.H.** and **W.C. TAYLOR.** 1995. Checklist and distribution of Arkansas pteridophytes. *Proc. Arkansas Acad. Sci.* 49:130–137.
- PELLMYR, O.** 1997. Pollinating seed eaters: Why is active pollination so rare? *Ecology* 78:1655–1660.
- PELLMYR, O.** and **E.J. AUGENSTEIN.** 1997. Pollination biology of *Hesperaloe parviflora*. *SouthW. Naturalist* 42:182–187.
- PELLMYR, O., L.K. MASSEY, J.L. HAMRICK,** and **M.A. FEIST.** 1997. Genetic consequences of specialization: Yucca moth behavior and self-pollination in yuccas. *Oecologia* 109:273–278.
- PELLMYR, O., J.N. THOMPSON, J.M. BROWN,** and **R.G. HARRISON.** 1996. Evolution of pollination and mutualism in the yucca moth lineage. *Amer. Naturalist* 148:827–847.
- PEMBERTON, R.W.** 1998. The potential of biological control to manage Old World climbing fern (*Lygodium microphyllum*), an invasive weed in Florida. *Amer. Fern J.* 88:176–182.
- PEMBERTON, R.W.** and **A.P. FERRITER.** 1998. Old World climbing fern (*Lygodium microphyllum*), a dangerous invasive weed in Florida. *Amer. Fern J.* 88:165–175.
- PENFOUND, W.T.** and **T.T. EARLE.** 1948. The biology of the water hyacinth. *Ecol. Monogr.* 18:448–472.
- PENNELL, F.W.** 1916a. *Commelina* in the United States. *Bull. Torrey Bot. Club* 43:96–111.
- PENNELL, F.W.** 1916b. Notes on plants of the southern United States—II. *Bull. Torrey Bot. Club* 43:407–421.
- PENNELL, F.W.** 1937. “*Commelina communis*” in the eastern United States. *Bartonia* 19:19–22.
- PENNELL, F.W.** 1938. What is *Commelina communis*? *Proc. Acad. Nat. Sci. Philadelphia* 90:31–39.
- PENNISI, E.** 2001. Linnaeus’s last stand? *Science* 291:2304–2307.
- PENSIERO, J.F.** 1986. Revisión de las especies Argentinas del género *Pappophorum* (Gramineae: Eragrostioideae: Pappophoreae). *Darwiniana* 27:65–87.
- PENSIERO, J.F.** 1999. Las especies sudamericanas del género *Setaria* (Poaceae, Paniceae). *Darwiniana* 37:37–151.
- PERKINS, S.** 2002a. Tornado Alley, USA: New map defines nation’s twister risk. *Sci. News* 161:296–298.
- PERKINS, S.** 2002b. Presto, change—o! Extraterrestrial impacts transform Earth’s surface in an instant. *Sci. News* 161:378–380.
- PERKINS, S.K., G.A. PETERS, T.A. LUMPKIN,** and **H.E. CALVERT.** 1985. Scanning electron microscopy of perine architecture as a taxonomic tool in the genus *Azolla* Lamarck. *Scan. Electron Microsc.* 4:1719–1734.
- PERRY, G.** and **J. MCNEILL.** 1986. The nomenclature of *Eragrostis cilianensis* (Poaceae) and the contribution of Bellardi to Allioni’s *Flora pedemontana*. *Taxon* 35:696–701.
- PERRY, J.P., JR.** 1991. The pines of Mexico and Central America. Timber Press, Portland, OR.
- PETERSEN, G.** and **J.F. DOEBLEY.** 1993. Chloroplast DNA variation in the genus *Secale* (Poaceae). *Pl. Syst. Evol.* 187:115–125.
- PETERSEN, G.** and **O. SEBERG.** 1997. Phylogenetic analysis of the Triticeae (Poaceae) based on *rpoA* sequence data. *Molec. Phylo. Evol.* 7:217–230.
- PETERSEN, G.** and **O. SEBERG.** 1998a. Phylogeny and genomes in the genus *Hordeum*. In: A.A. Jaradat, ed. *Triticeae III*. Pp. 109–118. Science Publishers, Enfield, NH.
- PETERSEN, G.** and **O. SEBERG.** 1998b. Molecular studies on the phylogeny of the genus barley (*Hordeum*; Poaceae). In: A. Karp, P.G. Isaac, and D.S. Ingram, eds. *Molecular tools for screening biodiversity: Plants and animals*. Pp. 437–440. Chapman and Hall, London, England, U.K.
- PETERSON, C.D.** and **L.E. BROWN.** 1983. Vascular flora of the Little Thicket Nature Sanctuary, San Jacinto County, Texas. *Brunswick Press, Houston, TX.*
- PETERSON, P.M.** 2000. Systematics of the Muhlenbergiinae (Chloridoideae: Eragrostideae). In: S.W.L. Jacobs and J. Everett, eds. *Grasses: Systematics and evolution*. Pp. 195–212. CSIRO Publishing, Collingwood, Victoria, Australia.
- PETERSON, P.M.** 2003a. *Eragrostis*. In: M.E. Barkworth, K.M. Capels, S. Long, and M.B. Piep, eds. *Fl. North Amer.* 25:65–104. Oxford Univ. Press, New York and Oxford.
- PETERSON, P.M.** 2003b. *Muhlenbergia*. In: M.E. Barkworth, K.M. Capels, S. Long, and M.B. Piep, eds. *Fl. North Amer.* 25:145–200. Oxford Univ. Press, New York and Oxford.
- PETERSON, P.M.** and **C.R. ANNABLE.** 1991. Systematics of the annual species of *Muhlenbergia* (Poaceae: Eragrostideae). *Syst. Bot. Monogr.* 31:1–109.
- PETERSON, P.M., S.L. HATCH.,** and **A.S. WEAKLEY.** 2003. *Sporobolus*. In: M.E. Barkworth, K.M. Capels, S. Long, and M.B. Piep, eds. *Fl. North Amer.* 25:115–139. Oxford Univ. Press, New York and Oxford.
- PETERSON, P.M., R.J. SORENG,** and **G. DAVIDSE.** 1998. (1365) Proposal to conserve the name *Elionurus* (Poaceae, Andropogoneae) with that spelling. *Taxon* 47:737–738.
- PETERSON, P.M., E.E. TERRELL, E.C. UEBEL, C.A. DAVIS, H. SCHOLZ,** and **R.J. SORENG.** 1999. *Oplismenus hirtellus* subspecies *undulatifolius*, a new record for North America. *Castanea* 64:201–202.
- PETERSON, P.M., R.D. WEBSTER,** and **J. VALDES-REYNA.** 1995. Subtribal classification of the New World

- Eragrostideae (Poaceae: Chloridoideae). Sida 16: 529–544.
- PETERSON, P.M., R.D. WEBSTER, and J. VALDES-REYNA.** 1997. Genera of New World Eragrostideae (Poaceae: Chloridoideae). Smithsonian Institution Press, Washington, D.C.
- PETERSON, R.E.** 1995. Regional climate of Northwest and North Central Texas. In: J. Norwine, J.R. Giardino, G.R. North, and J.B. Valdés, eds. The changing climate of Texas: Predictability and implications for the future. Chapter 10. Pp. 92–121. GeoBooks, Texas A&M Univ., College Station.
- PETRIK-OTT, A.J. and F.D. OTT.** 1976. Two new sites for *Ceratopteris thalictroides* in Texas. Amer. Fern. J. 66:111.
- PETTIT, G.R., G.R. PETTIT III, R.A. BACKHAUS, M.R. BOYD, and A.W. MEEROW.** 1993. Antineoplastic agents, 256. Cell growth-inhibitory isocarboxtyrils from *Hymenocallis*. J. Nat. Prod. (Lloydia) 56:1682–1687.
- PETTIT, G.R., G.R. PETTIT III, G. GROSZEK, R.A. BACKHAUS, D.L. DOUBEK, and A.W. MEEROW.** 1995. Antineoplastic agents, 301. An investigation of the genus *Hymenocallis* Salisbury (Amaryllidaceae). J. Nat. Prod. (Lloydia) 58:756–759.
- PEIFFER, N.E.** 1922. Monograph of the Isoëtaceae. Ann. Missouri Bot. Gard. 9:79–233.
- PFOSSER, M. and F. SPETA.** 1999. Phylogenetics of Hyacinthaceae based on plastid DNA sequences. Ann. Missouri Bot. Gard. 86:852–875.
- PHELAN, R.** 1976. Texas wild, the land, plants, and animals of the Lone Star state. Bookthrift, New York.
- PHILBRICK, C.T.** 1983[1984]. Aspects of floral biology in three species of *Potamogeton* (pondweeds). Mich. Bot. 23:35–38.
- PHILBRICK, C.T.** 1988. Evolution of underwater allogamy from aerial polination systems: An hypothesis. Ann. Missouri Bot. Gard. 75:836–841.
- PHILBRICK, C.T.** 1991. Hydrophily: Phylogenetic and evolutionary considerations. Rhodora 93:36–50.
- PHILBRICK, C.T.** 1993. Underwater cross-pollination in *Callitriche hermaphrodita* (Callitricheaceae): Evidence from randomly amplified polymorphic DNA markers. Amer. J. Bot. 80:391–394.
- PHILBRICK, C.T. and G.J. ANDERSON.** 1987. Implications of pollen/ovule ratios and pollen size for the reproductive biology of *Potamogeton* and autogamy in aquatic angiosperms. Syst. Bot. 12:98–105.
- PHILLIPS, S.M.** 1972. A survey of the genus *Eleusine* Gaertn. (Gramineae) in Africa. Kew Bull. 27:251–270.
- PHILLIPS, S.M.** 1982. A numerical analysis of the Eragrostideae (Gramineae). Kew Bull. 37:133–162.
- PHILLIPS, S.M. and E. LANERT.** 1971. A revision of the African species of *Tripogon* Roem. & Schult. Kew Bull. 25:301–322.
- PHIPPS, C.J., T.N. TAYLOR, E.L. TAYLOR, N.R. CÚNEO, L.D. BOUCHER, and X. YAO.** 1998. *Osmunda* (Osmundaceae) from the Triassic of Antarctica: An example of evolutionary stasis. Amer. J. Bot. 85:888–895.
- PHIPPS, J.B. and R.J. O'KENNON.** 1997. *Crataegus nananixonii* (Rosaceae, Ser. *Intricatae*) a new species of hawthorn from eastern Texas. Sida 17:569–574.
- PHYLOCODE.** 2002. PhyloCode. <http://www.ohiou.edu/phylocode/>. Accessed Jun 2002.
- PICKENS, M.A.** 1997. Benny Simpson's legacy to NPSOT. Sida 17:852–853. Originally published 1997 in Native Pl. Soc. Texas News 15(2):2.
- PIELOU, E.C.** 1988. The world of northern evergreens. Comstock Publishing Associates, a division of Cornell Univ. Press, Ithaca, NY.
- PIETERSE, A.H.** 1983. *Hydrilla verticillata* (L. f.) Royle. Aquatic Bot. 16:313.
- PILLAY, M. and K.W. HILU.** 1995. Chloroplast-DNA restriction site analysis in the genus *Bromus* (Poaceae). Amer. J. Bot. 82:239–249.
- PIMENTEL, D.,** ed. 2002a. Biological invasions: Economic and environmental costs of alien plant, animal, and microbe species. CRC Press, Boca Raton, FL.
- PIMENTEL, D.,** ed. 2002b. Introduction: Non-native species in the world. In: Biological invasions: Economic and environmental costs of alien plant, animal, and microbe species. Pp. 3–8. CRC Press, Boca Raton, FL.
- PIMENTEL, D., L. LACH, R. ZUNIGA, and D. MORRISON.** 2000. Environmental and economic costs of nonindigenous species in the United States. Bioscience 50: 53–65.
- PIMENTEL, D., L. LACH, R. ZUNIGA, and D. MORRISON.** 2002. Environmental and economic costs of nonindigenous species in the United States. In: Biological invasions: Economic and environmental costs of alien plant, animal, and microbe species. Pp. 285–303. CRC Press, Boca Raton, FL.
- PINSOF, J.D. and J. ECHOLS.** 1997. A Late Pleistocene (Sangamonian) vertebrate fauna from eastern Texas. Texas J. Sci. 49:3–22.
- PINTO-ESCOBAR, P.** 1976. Nota sobre el ejemplar tipo de "*Bromus cartharticus*" Vahl. Caldasia 11:9–16.
- PINTO-ESCOBAR, P.** 1981. The genus *Bromus* in northern South America. Bot. Jahrb. Syst. 102:445–457.
- PIPER, C.V.** 1906. North American species of *Festuca*. Contr. U.S. Natl. Herb. 10:1–48.
- PIPER, C.V. and K.S. BORT.** 1915. The early agricultural history of timothy. J. Amer. Soc. Agron. 7:1–14.
- PIPERNO, D.R. and K.V. FLANNERY.** 2001. The earliest archaeological maize (*Zea mays* L.) from highland Mexico: New accelerator mass spectrometry dates and their implications. Proc. Natl. Acad. Sci. U.S.A. 98:2101–2103.
- PIPOLY, J.J. III and J.M. RICKETSON.** 1999. Discovery of the Indo-Malesian genus *Hymendandra* (Myrsinaceae) in the neotropics, and its boreotropical implications. Sida 18:701–746.
- PIPOLY, J.J. III and J.M. RICKETSON.** 2000. Discovery of *Ardisia* subgenus *Acrardisia* (Myrsinaceae) in Mesoamerica: Another Boreotropical Element? Sida 19:275–283.

- PIRES, J.C.** 2002. *Triteleia*. In: Flora of North America Editorial Committee, eds. Fl. North Amer. 26:338–346. Oxford Univ. Press, New York and Oxford.
- PIRES, J.C., M.F. FAY, W.S. DAVIS, L. HUFFORD, J. ROVA, M.W. CHASE, and K.J. SYTSMA.** 2001. Molecular and morphological phylogenetic analyses of Themidaceae (Asparagales). *Kew Bull.* 56:601–626.
- PIRES, J.C. and J.L. REVEAL.** 2002. *Androstephium*. In: Flora of North America Editorial Committee, eds. Fl. North Amer. 26:333. Oxford Univ. Press, New York and Oxford.
- PIRES, J.C. and K.J. SYTSMA.** 2002. A phylogenetic evaluation of a biosystematic framework: *Brodiaea* and related petaloid monocots (Themidaceae). *Amer. J. Bot.* 89:1342–1359.
- PIZZOLATO, T.D.** 1984. Vascular system of the fertile floret of *Anthoxanthum odoratum* L. *Bot. Gaz.* 145:358–371.
- PLANCHUELO, A.M. and P.M. PETERSON.** 2000. The species of *Bromus* (Poaceae: Bromeae) in South America. In: S.W.L. Jacobs and J. Everett, eds. Grasses: Systematics and evolution. Pp. 89–101. CSIRO Publishing, Collingwood, Victoria, Australia.
- PLATT, S.G. and C.G. BRANTLEY.** 1997. Canebrakes: An ecological and historical perspective. *Castanea* 62: 8–21.
- PLATT, W.J., G.W. EVANS, and S.L. RATHBUN.** 1988. The population dynamics of a long-lived conifer (*Pinus palustris*). *Amer. Naturalist* 131:491–525.
- PLOWMAN, T.** 1969. Folk uses of New World aroids. *Econ. Bot.* 23:97–122.
- PLUNKETT, G.M., D.E. SOLTIS, and P.S. SOLTIS.** 1996 [1997]. Clarification of the relationship between Apiaceae and Araliaceae based on *matK* and *rbcL* sequence data. *Amer. J. Bot.* 84:565–580.
- PLUNKETT, G.M., D.E. SOLTIS, P.S. SOLTIS, and R.E. BROOKS.** 1995. Phylogenetic relationships between Juncaceae and Cyperaceae: Insights from *RbCL* sequence data. *Amer. J. Bot.* 82:520–525.
- POGAN, E.** 1963. Taxonomical value of *Alisma triviale* Pursh and *Alisma subcordatum* Raf. *Canad. J. Bot.* 41: 1011–1013.
- POHL, R.W.** 1951. The genus *Setaria* in Iowa. *Iowa State Coll. J. Sci.* 25:501–508.
- POHL, R.W.** 1959. Morphology and cytology of some hybrids between *Elymus canadensis* and *E. virginicus*. *Proc. Iowa Acad. Sci.* 66:155–159.
- POHL, R.W.** 1962. Notes on *Setaria viridis* and *S. faberi* (Gramineae). *Brittonia* 14:210–213.
- POHL, R.W.** 1969. *Muhlenbergia*, subgenus *Muhlenbergia* (Gramineae) in North America. *Amer. Midl. Naturalist* 82:512–542.
- POHL, R.W.** 1980. Family #15, Gramineae. In: W. Burger, ed. *Flora Costaricensis*. *Fieldiana* II, 4:1–608.
- POHL, R.W.** 1994a. 53. *Nassella* Desv. In: G. Davidse, M. Sousa S., and A.O. Chater, eds. *Flora Mesoamericana*. Vol. 6. Alismataceae a Cyperaceae. Pp. 243–244. Universidad Nacional Autónoma de México, México, D.F.
- POHL, R.W.** 1994b. 99. *Chondrosum* Desv., 100. *Bouteloua* Lagasca, nom. cons. In: G. Davidse, M. Sousa S., and A.O. Chater, eds. *Flora Mesoamericana*. Vol. 6. Alismataceae a Cyperaceae. Pp. 292–295. Universidad Nacional Autónoma de México, México, D.F.
- POHL, R.W.** 1994c. 166. *Heteropogon*. In: G. Davidse, M. Sousa S. and A. Chater, eds. *Flora Mesoamericana*, Vol. 6, Alismataceae a Cyperaceae. Pp. 395. Universidad Nacional Autónoma de México, México, D.F.
- POHL, R.W. and G. DAVIDSE.** 1994a. 110. *Oplismenus*. In: G. Davidse, M. Sousa S. and A. Chater, eds. *Flora Mesoamericana*, Vol. 6, Alismataceae a Cyperaceae. Pp. 299. Universidad Nacional Autónoma de México, México, D.F.
- POHL, R.W. and G. DAVIDSE.** 1994b. 125. *Paspalum*. In: G. Davidse, M. Sousa S. and A. Chater, eds. *Flora Mesoamericana*, Vol. 6, Alismataceae a Cyperaceae. Pp. 335–352. Universidad Nacional Autónoma de México, México, D.F.
- POHL, R.W. and G. DAVIDSE.** 1994c. 129. *Axonopus*. In: G. Davidse, M. Sousa S. and A. Chater, eds. *Flora Mesoamericana*, Vol. 6, Alismataceae a Cyperaceae. Pp. 356–359. Universidad Nacional Autónoma de México, México, D.F.
- POHL, R.W. and N.R. LERSTEN.** 1975. Stem aerenchyma as a character separating *Hymenachne* and *Sacciolepis* (Gramineae, Panicoideae). *Brittonia* 27:223–227.
- POOLE, J.M. (JACKIE).** Personal communication. Expert on rare and endangered plants of Texas. Wildlife Diversity Program, Texas Parks and Wildlife Dept., Austin, TX.
- POOLE, J.M.** 2002. The rarest plant in Texas? Eye on nature (A publication of the Wildlife Diversity Branch of Texas Parks and Wildlife) Spring 2002:4.
- POOLE, J.M. and D.H. RISKIND.** 1987. Endangered, threatened, or protected native plants of Texas. Texas Parks and Wildlife Dept., Austin.
- POOLE, J.M., J.R. SINGHURST, D.M. PRICE, and W.R. CARR.** 2002 (Cited in text as RARE 2002a). A list of the rare plants of Texas. Wildlife Diversity Program, Texas Parks and Wildlife Dept. and Texas Conservation Data Center, The Nature Conservancy of Texas, Unpublished January 2002 edition, copy in the library of the Botanical Research Institute of Texas.
- POOLE, M.M. and D.R. HUNT.** 1980. Pollen morphology and the taxonomy of the Commelinaceae: An exploratory survey. *American Commelinaceae*: VIII. *Kew Bull.* 34:639–660.
- PORTER, C.L.** 1967. Taxonomy of flowering plants, 2nd ed. W.H. Freeman and Co., San Francisco, CA.
- POTZGER, J.E. and B.C. THARP.** 1943. Pollen record of Canadian spruce and fir from a Texas bog. *Science* 98:584–585.
- POTZGER, J.E. and B.C. THARP.** 1947. Pollen profile from a Texas bog. *Ecology* 28:274–280.
- POTZGER, J.E. and B.C. THARP.** 1954. Pollen study of two bogs in Texas. *Ecology* 35:462–466.



- POVERENE, M.M.** and **P.W. VOIGT.** 1997. Isozyme variation and germplasm relationships in the *Eragrostis curvula* complex. *Biochem. Syst. Ecol.* 25:21–32.
- POWELL, A.M.** 1988. Trees and shrubs of Trans-Pecos Texas including Big Bend and Guadalupe Mountains National Parks. Big Bend Natural History Assoc., Inc., Big Bend National Park, TX.
- POWELL, A.M.** 1994. Grasses of the Trans-Pecos and adjacent areas. Univ. of Texas Press, Austin.
- POWELL, A.M.** 1998. Trees and shrubs of the Trans-Pecos and adjacent areas. Univ. of Texas Press, Austin.
- POWER, P.** 2002. Resource allocation patterns and phenotypic variation in the endangered Texas wildrice (*Zizania texana*, Poaceae). *Sida* 20:571–582.
- POWER, P.** and **R.D. DOYLE.** 2004. Carbon use by the endangered Texas wild rice (*Zizania texana*, Poaceae). *Sida* 21:389–398.
- PRASADA RAO, K.E., M.J. DE WET, D.E. BRINK, and M.H. MENGESHA.** 1987. Intraspecific variation and systematics of cultivated *Setaria italica*, foxtail millet (Poaceae). *Econ. Bot.* 41:108–116.
- PRATHER, L.A., O. ALVAREZ-FUENTES, M.H. MAYFIELD, and C.J. FERGUSON.** 2004a. The decline of plant collecting in the United States: A threat to the infrastructure of biodiversity studies. *Syst. Bot.* 29:15–28.
- PRATHER, L.A., O. ALVAREZ-FUENTES, M.H. MAYFIELD, and C.J. FERGUSON.** 2004b. Implications of the decline in plant collecting for systematic and floristic research. *Syst. Bot.* 29:216–220.
- PREECE, S.J.** 1956. A cytotoxic study of the genus *Zigadenus*. Ph.D. dissertation, State College of Washington, Pullman.
- PRICE, D.** and **J. SINGHURST.** 2001. Wildflowers of the deep sand in the Post Oak Savannah. *Eye on Nature* (Wildlife Diversity Program, Texas Parks and Wildlife) Spring 2001.
- PRICE, R.A.** 1989. The genera of Pinaceae in the southeastern United States. *J. Arnold Arbor.* 70:247–305.
- PRICE, R.A.** 1996. Systematics of the Gnetales: A review of morphological and molecular evidence. In: W.E. Friedman (symposium organizer). *Biology and evolution of the Gnetales*. *Int. J. Pl. Sci.* 157 (Nov. 1966 Suppl.):S40–S49.
- PRICE, R.A., A. LISTON, and S.H. STRAUSS.** 1998. Phylogeny and systematics of *Pinus*. In: D.M. Richardson, ed. *Ecology and biogeography of Pinus*. Pp. 49–68. Cambridge Univ. Press, Cambridge, England, U.K.
- PRICE, R.A.** and **J.M. LOWENSTEIN.** 1989. An immunological comparison of the Sciadopityaceae, Taxodiaceae, and Cupressaceae. *Syst. Bot.* 14:141–149.
- PRICE, S.D.** and **S.C.H. BARRETT.** 1982. Tristyly in *Pontederia cordata* L. (Pontederiaceae). *Canad. J. Bot.* 60:897–905.
- PRICE, S.D.** and **S.C.H. BARRETT.** 1984. The function and adaptive significance of tristyly in *Pontederia cordata* L. (Pontederiaceae). *Biol. J. Linn. Soc.* 21:315–329.
- PRIDGEON, A.M., P.J. CRIBB, M.W. CHASE, and F.N. RASMUSSEN.** 1999. *Genera Orchidacearum*, Vol. 1: General introduction, Apostasioideae, Cyrtopodioideae. Oxford Univ. Press, New York and Oxford.
- PRIDGEON, A.M., P.J. CRIBB, M.W. CHASE, and F.N. RASMUSSEN.** 2001. *Genera Orchidacearum*, Vol. 2: Orchidoideae (Part 1). Oxford Univ. Press, New York and Oxford.
- PRINCE, L.M. (LINDA).** Personal communication. Expert on the Cannaceae, Marantaceae, and Theaceae. Rancho Santa Ana Botanic Garden, Claremont, CA.
- PRINDLE, V.** and **D.F. MARTIN.** 1996. Allelopathic properties of cattails, *Typha domingensis*, in Hillsborough County, Florida. *Florida Sci.* 59:155–162.
- PROCTOR, M., P. YEO, and A. LACK.** 1996. The natural history of pollination. Timber Press, Portland, OR.
- PROENCA, C.E.B.** 1992. Buzz pollination—Older and more widespread than we think? *J. Trop. Ecol.* 8:115–120.
- PROVAN, J., P. LAWRENCE, G. YOUNG, F. WRIGHT, R. BIRD, G.P. PAGLIA, F. CATTONARO, M. MORGANTE, and W. POWELL.** 1999. Analysis of the genus *Zea* (Poaceae) using polymorphic chloroplast simple sequence repeats. *Pl. Syst. Evol.* 218:245–256.
- PRYCHID, C.J.** and **P.J. RUDALL.** 2000. Distribution of calcium oxalate crystals in monocotyledons. In: K.L. Wilson and D.A. Morrison, eds. *Monocots: Systematics and evolution*. Pp. 159–162. CSIRO Publishing, Collingwood, Victoria, Australia.
- PRYER, K.M.** 1999. Phylogeny of marsileaceous ferns and relationships of the fossil *Hydropteris pinnata* reconsidered. *Int. J. Pl. Sci.* 160:931–954.
- PRYER, K.M., H. SCHNEIDER, A.R. SMITH, R. CRANFILL, P.G. WOLF, J.S. HUNT, and S.D. SNIPES.** 2001. Horsetails and ferns are a monophyletic group and the closest living relatives to seed plants. *Nature* 409:618–622.
- PRYER, K.M., A.R. SMITH, and J.E. SKOG.** 1995. Phylogenetic relationships of extant ferns based on evidence from morphology and *rbcl* sequences. *Amer. Fern J.* 85:205–282.
- PULICH, W.M.** 1988. The birds of North Central Texas. Texas A&M Univ. Press, College Station.
- PYRAH, G.L.** 1969. Taxonomic and distributional studies in *Leersia* (Gramineae). *Iowa State J. Sci.* 44:215–270.
- PYRAH, G.L.** (ined.). *Leersia*. In: M.E. Barkworth, K.M. Capels, S. Long, and M.B. Piep, eds. *Fl. North Amer.* 24. Oxford Univ. Press, New York and Oxford.
- QIU, Y.-L., M.W. CHASE, D.L. LES, and C.R. PARKS.** 1993. Molecular phylogenetics of the Magnoliidae: Cladistic analyses of nucleotide sequences of the plastid gene *rbcl*. *Ann. Missouri Bot. Gard.* 80:587–606.
- QIU, Y.-L., J. LEE, F. BERNASCONI-QUADRONI, D.E. SOLTIS, P.S. SOLTIS, M. ZANIS, E.A. ZIMMER, Z. CHEN, V. SAVOLAINEN, and M.W. CHASE.** 1999. The earliest angiosperms: Evidence from mitochondrial, plastid and nuclear genes. *Nature* 402:404–407.
- QIU, Y.-L., J. LEE, F. BERNASCONI-QUADRONI, D.E. SOLTIS,**

- P.S. SOLTIS, M. ZANIS, E.A. ZIMMER, Z. CHEN, V. SAVOLAINEN, and M.W. CHASE.** 2000. Phylogeny of basal angiosperms: Analysis of five genes from three genomes. *Int. J. Plant Sci.* 161(6 Suppl.):S3–S27.
- QUAYLE, J. (JEFF).** Personal communication. Plant collector, discoverer of the recently described *Senecio quaylii* (Asteraceae), naturalist, and botanical consultant of Fort Worth who has contributed numerous county records to the herbarium of the Botanical Research Institute of Texas, Fort Worth.
- QUINE, J.D.** 2000. A vegetational analysis of the Alazan Wildlife Management Area, Texas. M.S. thesis, Stephen F. Austin State Univ., Nacogdoches, TX.
- QUINN, J.A.** 2000. Adaptive plasticity in reproduction and reproductive systems of grasses. In: S.W.L. Jacobs and J. Everett, eds. *Grasses: Systematics and evolution*. Pp. 281–286. CSIRO Publishing, Collingwood, Victoria, Australia.
- QUINN, J.A. and J.L. ENGEL.** 1986. Life-history strategies and sex ratios for a cultivar and a wild population of *Buchloe dactyloides* (Gramineae). *Amer. J. Bot.* 73: 874–881.
- RAAMSDONK, L.D.W. VAN and J. HERINGA.** 1987. Biosystematic studies on the *umbellatum-angustifolium* complex in the genus *Ornithogalum* (Liliaceae): 3. Morphological analysis. *Nordic J. Bot.* 7:631–637.
- RABELER, R.K. and A.A. REZNICEK.** 1997. *Cerastium pumilum* and *Stellaria pallida* (Caryophyllaceae) new to Texas. *Sida* 17:843–845.
- RABINOWITZ, D. and J.K. RAPP.** 1979. Dual dispersal modes in hairgrass, *Agrostis hiemalis* (Walt.) B.S.P. (Gramineae). *Bull. Torrey Bot. Club* 106:32–36.
- RADFORD, A.E., H.E. AHLES, and C.R. BELL.** 1968. *Manual of the vascular flora of the Carolinas*. Univ. of North Carolina Press, Chapel Hill.
- RADFORD, A.E., W.C. DICKISON, J.R. MASSEY, and C.R. BELL.** 1974. *Vascular plant systematics*. Harper and Row Publishers, New York.
- RAHN, K.** 1998a. Alliaceae. In: K. Kubitzki, H. Huber, P.J. Rudall, P.S. Stevens, and T. Stützel, eds. *The families and genera of vascular plants, Vol. III. Flowering plants. Monocotyledons: Liliaceae (except Orchidaceae)*. Pp. 70–78. Springer-Verlag, Berlin, Germany.
- RAHN, K.** 1998b. Themidaceae. In: K. Kubitzki, H. Huber, P.J. Rudall, P.S. Stevens, and T. Stützel, eds. *The families and genera of vascular plants, Vol. III. Flowering plants. Monocotyledons: Liliaceae (except Orchidaceae)*. Pp. 436–441. Springer-Verlag, Berlin, Germany.
- RAMP, P.F.** 1989. Natural history of *Sabal minor*: Demography, population genetics and reproductive ecology. Ph.D. dissertation, Tulane Univ., New Orleans, LA.
- RAMP, P.F. and L.B. THIEN.** 1995. A taxonomic history and reexamination of *Sabal minor* in the Mississippi Valley. *Principes* 39:77–83.
- RAMSAR.ORG.** 2004. The Ramsar Convention on wetlands. <http://www.ramsar.org/>. Accessed Jul 2004.
- RAMU, J., S.L. HATCH, M.A. HUSSEY, and E.C. BASHAW.** 1996. Morphology of *Pennisetum orientale* (Poaceae: Paniceae). *Sida* 17:163–171.
- RANDALL, J.M.** 1997. Defining weeds of natural areas. In: J.O. Luken and J.W. Thieret, eds. *Assessment and management of plant invasions*. Springer-Verlag, New York.
- RANKER, T.A. and T. HOGAN.** 2002. *Camassia*. In: *Flora of North America* Editorial Committee, eds. *Fl. North Amer.* 26:303–307. Oxford Univ. Press, New York and Oxford.
- RANKER, T.A. and A.F. SCHNABEL.** 1986. Allozymic and morphological evidence for a progenitor-derivative species pair in *Camassia* (Liliaceae). *Syst. Bot.* 11: 433–445.
- RANKER, T.A., D.E. SOLTIS, P.S. SOLTIS, and A.J. GILMARTIN.** 1990. Subfamilial phylogenetic relationships of the Bromeliaceae: Evidence from chloroplast DNA restriction site variations. *Syst. Bot.* 15:425–434.
- RARE 2001.** Carr, W. 2001 (Cited in text as RARE 2001). An annotated list of the G3/T3 and rarer plant taxa of Texas. Texas Conservation Data Center, The Nature Conservancy of Texas. Unpublished Jan 2001 working draft, copy in the library of the Botanical Research Institute of Texas.
- RARE 2002a.** Poole, J.M., J.R. Singhurst, D.M. Price, and W.R. Carr. 2002 (Cited in text as RARE 2002a). A list of the rare plants of Texas. Wildlife Diversity Program, Texas Parks and Wildlife Dept. and Texas Conservation Data Center, The Nature Conservancy of Texas. Unpublished January 2002 draft, copy in the library of the Botanical Research Institute of Texas.
- RARE 2002b.** Carr, W. 2002d (Cited in text as RARE 2002b). An annotated list of the G3/T3 and rarer plant taxa of Texas. Texas Conservation Data Center, The Nature Conservancy of Texas. Unpublished Jul 2002 working draft, copy in the library of the Botanical Research Institute of Texas.
- RASMUSSEN, F.N.** 1985. Orchids. In: R.M.T. Dahlgren, H.T. Clifford, and P.F. Yeo. *The families of the monocotyledons*. Pp. 249–274. Springer-Verlag, Berlin, Germany.
- RASMUSSEN, F.N.** 1995. Relationships of Burmanniales and Orchidales. In: P.J. Rudall, P.J. Cribb, D.F. Cutler, and C.J. Humphries, eds. *Monocotyledons: Systematics and evolution*. Vol. 1:227–241. Royal Botanic Gardens, Kew, England, U.K.
- RASMUSSEN, F.N.** 1999. The development of orchid classification. In: A.M. Pridgeon, P.J. Cribb, M.W. Chase, and F.N. Rasmussen. *Genera Orchidacearum, Vol. 1: General Introduction, Apostasioideae, Cyrtopodioideae*. Pp. 3–12. Oxford Univ. Press, New York and Oxford.
- RASMUSSEN, F.N.** 2000. Ins and outs of orchid phylogeny. In: K.L. Wilson and D.A. Morrison, eds. *Monocots: Systematics and evolution*. Pp. 430–435. CSIRO Publishing, Collingwood, Victoria, Australia.
- RATAJ, K.** 1972. Revision of the genus *Sagittaria*. Part II.

- (The species of West Indies, Central and South America). *Annot. Zool. Bot.* 78:1–61.
- RATAJ, K.** 1975. Revision of the genus *Echinodorus* Rich. *Studie CSAV* 2:1–156. Prague, Czechoslovakia.
- RAUBESON, L.A.** and **R.K. JANSEN.** 1992. Chloroplast DNA evidence on the ancient evolutionary split in vascular land plants. *Science* 255:1697–1699.
- RAUBESON, L.A.** and **D.B. STEIN.** 1995. Insights into fern evolution from mapping chloroplast genomes. *Amer. Fern J.* 85:193–204.
- RAVEN, P.H.** 1960. The correct name for rescue grass. *Brittonia* 12:219–221.
- RAVEN, P.H.** and **D.I. AXELROD.** 1974. Angiosperm phylogeny and past continental movements. *Ann. Missouri Bot. Gard.* 61:539–673.
- RAVEN, P.H., R.F. EVERT,** and **S.E. EICHHORN.** 1986. *Biology of plants*, 4th ed. Worth Publishers, Inc., New York.
- RAVEN, P.H., R.F. EVERT,** and **S.E. EICHHORN.** 1999. *Biology of Plants*, 6th ed. W.H. Freeman and Co., New York.
- RAVENNA, P.** 1991. *Nothoscordum gracile* and *N. borbonicum* (Alliaceae). *Taxon* 40:485–487.
- RAVENNA, P.** 2004. A new species of the genus *Nemastylis* (Iridaceae) from Texas, United States. *Onira* 9:48–49.
- RAY, T.S.** 1987. Leaf types in the Araceae. *Amer. J. Bot.* 74:1359–1372.
- RAY, T.S.** 1988. Survey of shoot organization in the Araceae. *Amer. J. Bot.* 75:56–84.
- RAYNAL, J.** 1976. Notes cypérologiques: 26. Le genre *Schoenoplectus* L. L'amphicarpie et al sect. *Supini*. *Adansonia* 16:119–155.
- RAZ, L. (LAUREN).** Personal communication. Expert in systematics and biogeography of West Indian Dioscoreaceae. Bronx, NY.
- RAZ, L.** 2002. Dioscoreaceae. In: *Flora of North America* Editorial Committee, eds. *Fl. North Amer.* 26:479–485. Oxford Univ. Press, New York and Oxford.
- READ, D.J.** 1998. Fire and pine ecosystems. In: D.M. Richardson, ed. *Ecology and biogeography of Pinus*. Pp. 324–340. Cambridge Univ. Press, Cambridge, England, U.K.
- REDMANN, R.E.** 1985. Adaptation of grasses to water stress—Leaf rolling and stomate distribution. *Ann. Missouri Bot. Gard.* 72:833–842.
- REED, C.F.** 1981. *Cypripedium kentuckiense* Reed, a new species of orchid in Kentucky. *Phytologia* 48:426–428.
- REED, C.F.** 1982. Additional notes on *Cypripedium kentuckiense* Reed. *Phytologia* 50:286–288.
- REED, C.F.** 1996. New combinations for the flora of the central eastern United States. *Phytologia* 80:284.
- REED, M.D.** 1997. Manual of the dicot flora of Brazos and surrounding counties. MS. thesis, Texas A&M Univ., College Station. Published in xerox form by the Texas A&M Univ. Biology Dept.
- REED, M.D.** 2004. *Silene conoidea* (Caryophyllaceae) new to Texas. *Sida* 21:493–494.
- REED, M.D.** and **M. KETCHERSID.** 1998. *Lycianthes asarifolia* (Solanaceae) new and weedy in Texas. *Sida* 18: 361–362.
- REED, M.D., M. KETCHERSID,** and **R.L. THOMPSON.** 2004. *Solanum viarum* (Solanaceae)—tropical soda-apple—confirmed from Texas. *Sida* 21:1171–1174.
- REED, M.D., J.R. MANHART,** and **H.D. WILSON.** 2002. A trip to an East Texas sandstone outcrop. <http://www.csdl.tamu.edu/FLORA/NAV-OUTCROP/OUTCROPINTRO.HTML>. Accessed Dec 2002.
- REED, R.W.** and **M.L. SOLT.** 1986. Bibliography of the living cycads. *Lyonia* 2:33–200.
- REEDER, C.G.** and **J.R. REEDER.** 1986. *Agrostis eliottiana* (Gramineae) new to Arizona and New Mexico. *Phytologia* 60:453–458.
- REEDER, J.R.** 1986. Another look at *Eragrostis tephrosanthos* (Gramineae). *Phytologia* 60:153–154.
- REEDER, J.R.** 2003. *Pappophorum*. In: M.E. Barkworth, K.M. Capels, S. Long, and M.B. Piep, eds. *Fl. North Amer.* 25:285–286. Oxford Univ. Press, New York and Oxford.
- REEDER, J.R.** and **L.J. TOOLIN.** 1989. Notes on *Pappophorum* (Gramineae: Pappophoreae). *Syst. Bot.* 14:349–358.
- REESE, G.** 1967. Cytologische and Taxonomische Untersuchungen an *Zannichellia palustris* L. *Biol. Zentralbl.* 86(Suppl.):277–306.
- REEVES, G., M.W. CHASE, P. GOLDBLATT, P. RUDALL, M.F. FAY, A.V. COX, B. LEJEUNE,** and **T. SOUZA-CHIES.** 2001. Molecular systematics of Iridaceae: Evidence from four plastid DNA regions. *Amer. J. Bot.* 88:2074–2087.
- REEVES, R.G.** 1972. *Flora of Central Texas*. Grant Davis Inc., Dallas, TX.
- REEVES, R.G.** 1977. *Flora of Central Texas*, revised ed. Grant Davis Inc., Dallas, TX.
- REEVES, R.G.** and **D.C. BAIN.** 1947. *Flora of South Central Texas*. The Exchange Store, Texas A&M Univ., College Station.
- REHDER, A.** 1927. *Manual of cultivated trees and shrubs*. Macmillan Co., New York.
- REICHARD, S.H.** and **P. WHITE.** 2001. Horticulture as a pathway of invasive plant introductions in the United States. *Bioscience* 51:103–113.
- REID, B.M.** 1951. Vernacular names of Texan plants. *Publication of the Amer. Dialect Soc.* 15:26–50.
- REINERT, A.** 1973. The Big Thicket tangle. *Texas Monthly*. July 1973.
- REJMÁNEK, M.** and **J.M. RANDALL.** 1994. Invasive alien plants in California: 1993 summary and comparison with other areas in North America. *Madroño* 41: 161–177.
- RENDLE, A.B.** 1930. The classification of flowering plants. Vol. 1. Gymnosperms and monocotyledons, ed. 2. Cambridge Univ. Press, London, England, U.K.
- RENFRO, H.B., D.E. FERAY,** and **P.B. KING.** 1973. Geological highway map of Texas. *Amer. Assoc. of Petroleum Geologists*, Tulsa, OK.
- RENVOIZE, S.A.** 1978. Studies in *Elionurus* (Gramineae). *Kew Bull.* 32:665–672.
- RENVOIZE, S.A.** 1984. The grasses of Bahia. *Royal Botanic Gardens*, Kew, England, U.K.

- RETTIG, J.H., H.D. WILSON, and J.R. MANHART.** 1992. Phylogeny of the Caryophyllales - Gene sequence data. *Taxon* 41:201–209.
- REUMER, J.W.F.** 1984. Cytotaxonomy and evolution in *Cryptocoryne* (Araceae). *Genetica* 65:149–158.
- REVEAL, J.L.** 1990. The neotypification of *Lemna minuta* Humb., Bonpl. & Kunth, an earlier name for *Lemna minuscula* Herter (Lemnaceae). *Taxon* 39:328–330.
- REVEAL, J.L.** 1992. (1054) Proposal to conserve the name and type of *Uvularia perfoliata* L. (Uvulariaceae). *Taxon* 41:586–587.
- REVEAL, J.L.** 1993a. A splitter's guide to the higher taxa of the flowering plants (Magnoliophyta) generally arranged to follow the sequence proposed by Thorne (1992) with certain modifications. *Phytologia* 74:203–263.
- REVEAL, J.L.** 1993b. Flowering plant families: An overview. In: *Flora of North America Editorial Committee*, eds. *Fl. North Amer.* 1:294–298. Oxford Univ. Press, New York and Oxford.
- REVEAL, J.L.** 2000. Proposal to reject the name *Smilax humilis* (Smilacaceae). *Taxon* 49:297.
- REVEAL, J.L. and C.R. BROOME.** 1981. Minor nomenclatural and distributional notes on Maryland vascular plants with comments on the state's proposed endangered and threatened species. *Castanea* 46:50–82.
- REVEAL, J.L. and W.C. HODGSON.** 2002. *Agave*. In: *Flora of North America Editorial Committee*, eds. *Fl. North Amer.* 26:442–461. Oxford Univ. Press, New York and Oxford.
- REVEAL, J.L., C.E. JARVIS, and E.E. TERRELL.** 1989. Typification of sugarcane, *Saccharum officinarum* L. (Poaceae). *Taxon* 38:95–97.
- REVEAL, J.L. and J.C. PIRES.** 2002. Phylogeny and classification of the Monocotyledons: An update. In: *Flora of North America Editorial Committee*, eds. *Fl. North Amer.* 26:3–36. Oxford Univ. Press, New York and Oxford.
- REVEAL, J.L. and J.S. PRINGLE.** 1993. Taxonomic botany and floristics. In: *Flora of North America Editorial Committee*, eds. *Fl. North Amer.* 1:157–192. Oxford Univ. Press, New York and Oxford.
- REVEAL, J.L. and W.B. ZOMLEFER.** 1998. Two new orders for monocotyledonous plants. *Novon* 8:176–177.
- REVERCHON, J.** 1879. *Flora of Dallas County, Texas*. *Bot. Gaz.* 4:210–211.
- REVERCHON, J.** 1880. Notes on some introduced plants in Dallas County, Texas. *Bot. Gaz.* 5:10.
- REVERCHON, J.** 1903. The fern flora of Texas. *Fern Bull.* 11:33–38.
- REZNICEK, A.A.** 1990. Evolution in sedges (*Carex*, Cyperaceae). *Canad. J. Bot.* 68:1409–1432.
- REZNICEK, A.A.** 2002a. *Carex* section *Stellulatae*. In: *Flora of North America Editorial Committee*, eds. *Fl. North Amer.* 23:326–331. Oxford Univ. Press, New York and Oxford.
- REZNICEK, A.A.** 2002b. *Carex* section *Lupulinae*. In: *Flora of North America Editorial Committee*, eds. *Fl. North Amer.* 23:511–514. Oxford Univ. Press, New York and Oxford.
- REZNICEK, A.A.** 2002c. *Carex* section *Rostrales*. In: *Flora of North America Editorial Committee*, eds. *Fl. North Amer.* 23:514–517. Oxford Univ. Press, New York and Oxford.
- REZNICEK, A.A. and P.W. BALL.** 1980. The taxonomy of *Carex* section *Stellulatae* in North America north of Mexico. *Contr. Univ. Michigan Herb.* 14:153–203.
- REZNICEK, A.A. and R.S.W. BOBBETTE.** 1976. The taxonomy of *Potamogeton* subsection *Hybridi* in North America. *Rhodora* 78:650–673.
- REZNICEK, A.A. and P.M. CATLING.** 2002. *Carex* section *Paludosae*. In: *Flora of North America Editorial Committee*, eds. *Fl. North Amer.* 23:491–498. Oxford Univ. Press, New York and Oxford.
- REZNICEK, A.A., J.E. FAIREY III, and A.T. WHITTEMORE.** 2002. *Scleria*. In: *Flora of North America Editorial Committee*, eds. *Fl. North Amer.* 23:242–251. Oxford Univ. Press, New York and Oxford.
- REZNICEK, A.A. and B.A. FORD.** 2002. *Carex* section *Vesicariae*. In: *Flora of North America Editorial Committee*, eds. *Fl. North Amer.* 23:501–511. Oxford Univ. Press, New York and Oxford.
- REZNICEK, A.A. and R.F.C. NACZI.** 1993. Taxonomic status, ecology, and distribution of *Carex hyalina* (Cyperaceae). *Contr. Univ. Michigan Herb.* 19:141–147.
- REHDER, A.J.** 1945. *Carya alba* proposed as nomen ambiguum. *J. Arnold Arbor.* 25:129–131.
- RHODES, A.F. and T.A. BLOCK.** 2000. *The plants of Pennsylvania: An illustrated manual*. Univ. of Pennsylvania Press, Philadelphia.
- RICE, E.L.** 1972. Allelopathic effects of *Andropogon virginicus* and its persistence in old fields. *Amer. J. Bot.* 59:752–755.
- RICH, N.** 2004. Checklist of the vascular plants of Collin County, Texas. *Contr. Herb. Collin County Community College, Plano, TX*.
- RICHARDSON, A.** 1990. *Plants of southernmost Texas*. Published by the author, Brownsville, TX.
- RICHARDSON, A.** 1995. *Plants of the Rio Grande Delta*. Univ. of Texas Press, Austin.
- RICHARDSON, A.** 2002. *Wildflowers and other plants of Texas beaches and islands*. Univ. of Texas Press, Austin.
- RICHARDSON, C.R. and K. CLAY.** 2001. Sex-ratio variation among *Arisaema* species with different patterns of gender diphasy. *Pl. Spec. Bio.* 16:139–149.
- RICHARDSON, C.W.** 1993. Disappearing land: Erosion in the Blacklands. In: M.R. Sharpless and J.C. Yelderman, eds. *The Texas Blackland Prairie, land, history, and culture*. Pp. 262–270. Baylor Univ. Program for Regional Studies, Waco, TX.
- RICHARDSON, D.M.** 1998. *Ecology and biogeography of Pinus*. Cambridge Univ. Press, Cambridge, England, U.K.

- RICHARDSON, F.D.** 1980. Ecology of *Ruppia maritima* L. in New Hampshire (U.S.A.) tidal marshes. *Rhodora* 82:403–439.
- RICKETT, H.W.** 1969. Wildflowers of the United States, Vol. 3: Texas (in two parts). Published for the New York Bot. Garden by McGraw Hill Book Co., New York.
- RICKETTS, T.H.** and **E. DINERSTEIN.** 1999 [cited in a quote as Ricketts et al. 1999a]. Terrestrial ecoregions of North America. Island Press, Washington, D.C.
- RICO-GRAY, V.** 1991. Ruppiales de la Península de Yucatán, México. *Phytologia* 71:433–435.
- RIDLEY, M.** 1996. Evolution. Blackwell Science, Cambridge, MA.
- RIESEBERG, L.H.** and **L. BROUILLET.** 1994. Are many plant species paraphyletic? *Taxon* 43:21–32.
- RIESEBERG, L.H.** and **J.M. BURKE.** 2001. The biological reality of species: Gene flow, selection, and collective evolution. *Taxon* 50:47–67.
- RIGGINS, R.L.** 1969. The annual cleistogamous species of *Sporobolus*. M.S. thesis, Iowa State Univ., Ames.
- RIGGINS, R.L.** 1977. A biosystematic study of the *Sporobolus asper* complex (Gramineae). *Iowa State J. Res.* 51:287–321.
- RILEY, H.P.** 1938. A character analysis of colonies of *Iris fulva*, *Iris hexagona* var. *giganticaerulea* and natural hybrids. *Amer. J. Bot.* 25:727–738.
- RISKIND, D.H.** and **O.B. COLLINS.** 1975. The Blackland Prairie of Texas: Conservation of representative climax remnants. In: M.K. Wali, ed. *Prairie: A multiple view*. Pp. 361–367. Univ. of North Dakota Press, Grand Forks.
- RISKIND, D.H.** and **J. MORELAND.** 1973. The woody vegetation of the Buescher Division. Univ. of Texas System Cancer Center, Extramural Programs Division, Environmental Science Park, Smithville, TX.
- RISSE, P.G.** 1995. The status of the science examining ecotones. *Bioscience* 45:318–325.
- RISSE, P.G., E.C. BIRNEY, H.D. BLOCKER, S.W. MAY, W.J. PARTON,** and **J.A. WIENS.** 1981. The true prairie ecosystem. Hutchinson Ross Publishing Co., Stroudsburg, PA.
- ROALSON, E.H.** and **K.W. ALLRED.** 1997. Vegetative proliferation in *Polypogon monspeliensis* (Gramineae). *Aliso* 16:81.
- ROALSON, E.H., J.T. COLUMBUS,** and **E.A. FRIAR.** 2001. Phylogenetic relationships in *Cariceae* (Cyperaceae) based on ITS (nrDNA) and *trnT-L-F* (cpDNA) region sequences: Assessment of subgeneric and sectional relationships in *Carex* with emphasis on section *Acrocystis*. *Syst. Bot.* 26:318–341.
- ROALSON, E.H.** and **E.A. FRIAR.** 2000. Infrageneric classification of *Eleocharis* (Cyperaceae) revisited: Evidence from the internal transcribed spacer (ITS) region of nuclear ribosomal DNA. *Syst. Bot.* 25:323–336.
- ROBBINS, R.L.** 2002. *Hesperaloe*. In: *Flora of North America* Editorial Committee, eds. *Fl. North Amer.* 26:441–442. Oxford Univ. Press, New York and Oxford.
- ROBERTS, O.M.** 1881. A description of Texas. Gilbert Book Co., St. Louis, MO.
- ROBERTS, O.M.** 1893. San Augustine and the Redlands of East Texas, their early settlement by an intelligent population, with their influence upon the affairs of Texas, both in peace and war. Historical lecture, May 26, 1893.
- ROBERTSON, K.R. (KENNETH).** Personal communication. Specialist in *Erythronium* (Liliaceae). Illinois Natural History Survey, Champaign, IL.
- ROBERTSON, K.R.** 1966. The genus *Erythronium* (Liliaceae) in Kansas. *Ann. Missouri Bot. Gard.* 53:197–204.
- ROEMER, F.** 1849. Texas, with particular reference to German immigration and the physical appearance of the country. Translated from the German by O. Mueller. Standard Printing Co., San Antonio, TX. Reprinted 1983 by the German-Texan Heritage Soc. Texian Press, Waco, TX.
- ROGERS, G.K.** 1983. The genera of Alismataceae in the southeastern United States. *J. Arnold Arbor.* 62:383–420.
- ROGERS, G.K.** 1984. The Zingiberales (Cannaceae, Marantaceae, and Zingiberaceae) in the southeastern United States. *J. Arnold Arbor.* 65:5–55.
- ROLFSMEIER, S.B.** 1995. Keys and distributional maps for Nebraska Cyperaceae, Part 1: *Bulbostylis*, *Cyperus*, *Dulichium*, *Eleocharis*, *Eriophorum*, *Fimbristylis*, *Fuirena*, *Lipocarpa*, and *Scirpus*. *Trans. Nebraska Acad. Sci.* 22:27–42.
- ROMERO-GONZÁLEZ, G.A., G.C. FERNÁNDEZ-CONCHA, R.L. DRESSLER, L.K. MAGRATH,** and **G.W. ARGUS.** 2002. Orchidaceae [Family description]. In: *Flora of North America* Editorial Committee, eds. *Fl. North Amer.* 26:490–494. Oxford Univ. Press, New York and Oxford.
- ROMINGER, J.M.** 1962. Taxonomy of *Setaria* (Gramineae) in North America. *Illinois Biol. Monogr.* 29:1–132.
- ROMINGER, J.M.** 2003. *Setaria*. In: M.E. Barkworth, K.M. Capels, S. Long, and M.B. Piep, eds. *Fl. North Amer.* 25:539–558. Oxford Univ. Press, New York and Oxford.
- RONSHEIM, M.L.** 1997. Distance-dependent performance of asexual progeny in *Allium vineale* (Liliaceae). *Amer. J. Bot.* 84:1279–1284.
- RONSHEIM, M.L.** and **J.D. BEVER.** 2000. Genetic variation and evolutionary trade-offs for sexual and asexual reproductive modes in *Allium vineale* (Liliaceae). *Amer. J. Bot.* 87:1769–1777.
- ROSATTI, T.J.** 1987. The genera of Pontederiaceae in the southeastern United States. *J. Arnold Arbor.* 68:35–71.
- ROSE, F.L.** and **R.W. STRANDTMANN.** 1986. Wildflowers of the Llano Estacado. Taylor Publishing Co., Dallas, TX.
- ROSEN, D.J.** 2000. *Cryptocoryne beckettii* (Araceae), a new aquatic plant in Texas. *Sida* 19:399–401.
- ROSEN, D.J.** 2001. *Carex abscondita* (Cyperaceae: Carexanae) in Louisiana. *Sida* 19:727–729.

- ROSEN, D.J.** 2004. Noteworthy collections of *Cyperus drummondii* (Cyperaceae) from Texas. *Sida* 21: 495–497.
- ROSSMAN, A.Y.** 2001. A special issue on global movement of invasive plants and fungi. *Bioscience* 51:93–94.
- ROTHROCK, P.E.** 1991. The identity of *Carex albolutescens*, *C. festucea*, and *C. longii* (Cyperaceae). *Rhodora* 93:51–66.
- ROTHROCK, P.E.** and **A.A. REZNICEK.** 1996a. A new species of *Carex* section *Ovales* (Cyperaceae) occurring in the Ozark Mountain region. *Brittonia* 48:104–110.
- ROTHROCK, P.E.** and **A.A. REZNICEK.** 1996b. Documented chromosome numbers 1996: 1. Chromosome numbers in *Carex* section *Ovales* (Cyperaceae) from eastern North America. *Sida* 17:251–258.
- ROTHROCK, P.E.** and **A.A. REZNICEK.** 2001. The taxonomy of the *Carex bicknellii* group (Cyperaceae) and new species for central North America. *Novon* 11: 205–228.
- ROTHROCK, P.E.** and **A.A. REZNICEK.** 2002. *Carex* section *Paniceae*. In: *Flora of North America* Editorial Committee, eds. *Fl. North Amer.* 23:426–431. Oxford Univ. Press, New York and Oxford.
- ROTHWELL, G.W.** 1999. Fossils and ferns in the resolution of land plant phylogeny. *Bot. Rev. (Lancaster)* 65: 188–218.
- ROTHWELL, G.W.** and **R.A. STOCKEY.** 1991. *Onoclea sensibilis* in the Paleocene of North America: A dramatic example of structural and ecological stasis. *Rev. Palaeobot. Palynol.* 70:113–124.
- ROTHWELL, G.W.** and **R.A. STOCKEY.** 1994. The role of *Hydropteris pinnata* gen. et sp. nov. in reconstructing the cladistics of heterosporous ferns. *Amer. J. Bot.* 81:479–492.
- ROUX, J.P.** 1995. Systematic studies in the genus *Mohria* (Pteridophyta: Anemiaceae): 6. Taxonomic review. *Bothalia* 25:1–12.
- ROWELL, C.M., JR.** 1949. A preliminary report on the floral composition of a *Sphagnum* bog in Robertson County. *Texas J. Sci.* 1:50–53.
- ROY, G.P.** 1968. A systematic study of the *Bouteloua hirsuta*-*Bouteloua pectinata* complex. Ph.D. dissertation, Texas A&M Univ., College Station.
- ROY, G.P.** and **F.W. GOULD.** 1971. Biosystematic investigations of *Bouteloua hirsuta* and *B. pectinata*. I. Gross morphology. *SouthW. Naturalist* 15:377–387.
- ROYAL BOTANIC GARDENS, KEW.** 2003. Kew record of taxonomic literature. <http://www.rbgekew.org.uk/cgi-bin/bibliographies/KR/start?KR/simpleKR>. Accessed Apr 2003.
- RUA, G.H.** 1996. The inflorescences of *Paspalum* (Poaceae, Paniceae): The *Quadrifaria* group and the evolutionary pathway towards the fully homogenized, truncated common type. *Pl. Syst. Evol.* 201:199–209.
- RUBTZOFF, P.** 1964. Notes on the genus *Alisma*. *Leafl. W. Bot.* 10:90–95.
- RUDALL, P.** 1994. Anatomy and systematics of Iridaceae. *Bot. J. Linn. Soc.* 114:1–21.
- RUDALL, P.J., M.W. CHASE, D.F. CUTLER, J. RUSBY, and A.Y. DE BRUIJN.** 1998a. Anatomical and molecular systematics of Asteliaceae and Hypoxidaceae. *Bot. J. Linn. Soc.* 127:1–42.
- RUDALL, P.J., J.G. CONRAN, and M.W. CHASE.** 2000a. Systematics of Ruscaceae/Convallariaceae: A combined morphological and molecular investigation. *Bot. J. Linn. Soc.* 134:73–92.
- RUDALL, P.J., P.J. CRIBB, D.F. CUTLER, and C.J. HUMPHRIES,** eds. 1995. *Monocotyledons: Systematics and evolution*. 2 Vols. Royal Botanic Gardens, Kew, England, U.K.
- RUDALL, P.J.** and **D.F. CUTLER.** 1995. Asparagales: A reappraisal. In: P.J. Rudall, P.J. Cribb, D.F. Cutler, and C.J. Humphries, eds. *Monocotyledons: Systematics and evolution*. Vol. 1:157–168. Royal Botanic Gardens, Kew, England, U.K.
- RUDALL, P.J., E.M. ENGLEMAN, L. HANSON, and M.W. CHASE.** 1998b. Embryology, cytology and systematics of *Hemiphylacus*, *Asparagus* and *Anemarrhena* (Asparagales). *Pl. Syst. Evol.* 211:181–199.
- RUDALL, P.J., C.A. FURNESS, M.W. CHASE, and M.F. FAY.** 1997. Microsporogenesis and pollen sulcus type in Asparagales (Liliana). *Canad. J. Bot.* 75:408–430.
- RUDALL, P.J.** and **M.G. SAJO.** 1999. Systematic position of *Xyris*: Flower and seed anatomy. *Int. J. Pl. Sci.* 160:795–808.
- RUDALL, P.J., K.L. STOBART, W.-P. HONG, J.G. CONRAN, C.A. FURNESS, G.C. KITE, and M.W. CHASE.** 2000b. Consider the lilies: Systematics of Liliales. In: K.L. Wilson and D.A. Morrison, eds. *Monocots: Systematics and evolution*. Pp. 347–359. CSIRO Publishing, Collingwood, Victoria, Australia.
- RUDOLPH, D.C.** and **S.J. BURGENDORF.** 1997. Timber rattlesnakes and Louisiana pine snakes of the West Gulf Coastal Plain: Hypotheses of decline. *Texas J. Sci.* 49:111–122.
- RUDOLPH, D.C.** and **R.N. CONNER.** 1991. Cavity tree selection by red-cockaded woodpeckers in relation to tree age. *Wilson Bull.* 103:458–467.
- RUHREN, S.** and **M.R. DUDASH.** 1996. Consequences of the timing of seed release of *Erythronium americanum* (Liliaceae), a deciduous forest myrmecochore. *Amer. J. Bot.* 83:633–640.
- RUHREN, S.** and **S.N. HANDEL.** 2000. Considering herbivory, reproduction, and gender when monitoring plants: A case study of jack-in-the-pulpit (*Arisaema triphyllum*. [L.] Schott). *Nat. Areas J.* 20:261–266.
- RUMLEY, J.H.** (ined.). *Trisetum*. In: M.E. Barkworth, K.M. Capels, S. Long, and M.B. Piep, eds. *Fl. North Amer.* 24. Oxford Univ. Press, New York and Oxford.
- RUNEMARK, H.** 1962. A revision of *Parapholis* and *Monerma* (Gramineae) in the Mediterranean. *Bot. Not.* 115:1–17.
- RUNEMARK, H.** and **W.K. HENEEN.** 1968. *Elymus* and

- Agropyron*, a problem of generic delimitation. Bot. Not. 121:51–79.
- RUPP, R.** 1987. Blue corn & square tomatoes: Unusual facts about common vegetables. Storey Communications, Inc., Pownal, VT.
- RUST, R.W.** 1980. Pollen movement and reproduction in *Arisaema triphyllum*. Bull. Torrey Bot. Club 107: 539–542.
- RYDBERG, P.A.** 1909. Elodeaceae. N. Amer. Fl. 17:67–71.
- RYDIN, C., M. KÄLLERSJÖ, and E.M. FRIS.** 2002. Seed plant relationships and the systematic position of Gnetales based on nuclear and chloroplast DNA: Conflicting data, rooting problems, and the monophyly of conifers. Int. J. Plant Sci. 163:197–214.
- RYDIN, C. and N. WIKSTRÖM.** 2002. Phylogeny of *Isoetes* (Lycopsidea): Resolving basal relationships using *rbcl* sequences. Taxon 51:83–89.
- SAARELA, J.M., P.M. PETERSON, R.J. SORENG, and R.E. CHAPMAN.** 2003. A taxonomic revision of the eastern North American and eastern Asian disjunct genus *Brachyelytrum* (Poaceae): Evidence from morphology, phytogeography and AFLPs. Syst. Bot. 28:674–692.
- SAEGER, A.** 1934. *Spirodela oligorrhiza* collected in Missouri. Bull. Torrey Bot. Club. 61:233–236.
- SAGE, L.W., S.G. LLOYD, and J.P. PIGOTT.** 2000. *Sagittaria platyphylla* (Alismataceae), a new aquatic weed threat in Western Australia. Nuytsia 13:403–405.
- SAICHUK, J.K., C.M. ALLEN, and W.D. REESE.** 2000. *Alopecurus myosuroides* and *Sclerochloa dura* (Poaceae) new to Louisiana. Sida 19:411–412.
- ST. JOHN, H.** 1916. A revision of the North American species of *Potamogeton* of the section *Coleophylli*. Rhodora 18:121–138.
- ST. JOHN, H.** 1965. Monograph of the genus *Elodea*: Part 4 and summary. Rhodora 67:1–35, 155–180.
- SAKAI, A.K., F.W. ALLENDORF, J.S. HOLT, D.M. LODGE, J. MOLOFSKY, K.A. WITH, S. BAUGHMAN, R.J. CABIN, J.E. COHEN, N.C. ELLSTRAND, D.E. MCCAULEY, P. O'NEIL, I.M. PARKER, J.N. THOMPSON, and S.G. WELLER.** 2001. The population biology of invasive species. Ann. Rev. Ecol. Syst. 32:305–332.
- SALAZAR, G.A.** 1993. *Malaxis wendtii*, a new orchid species from Coahuila and Nuevo Leon, Mexico. Orquidea 13:281–284.
- SALISBURY, R.A.** 1866. The genera of plants. John van Voorst, London, England, U.K.
- SALTONSTALL, K.** 2002. Cryptic invasion by a non-native genotype of the common reed, *Phragmites australis*, into North America. Proc. Natl. Acad. Sci. U.S.A. 99:2445–2449.
- SALTONSTALL, K., P.M. PETERSON, and R.J. SORENG.** 2004. Recognition of *Phragmites australis* subsp. *americanus* (Poaceae: Arundinoideae) in North America. Evidence from morphological and genetic analysis. Sida 21:683–692.
- SAMEJIMA, K. and J. SAMEJIMA.** 1987. *Trillium* genus illustrated. Hokkaido Univ. Press, Sapporo, Japan.
- SAMPSON, D.R.** 1954. On the origin of oats. Bot. Mus. Leaflet. 16:265–303.
- SÁNCHEZ, E.** 1983. *Dasyochloa* Willdenow ex Rydberg (Poaceae): Género monotípico de Norteamérica. Lilloa 36:131–138.
- SANCHEZ, L.L.** 1997. Vascular plant list of Fort Hood Military Reservation, Bell and Coryell counties, Texas. The Nature Conservancy, Unpublished March 1997 update, copy in the library of the Botanical Research Institute of Texas.
- SÁNCHEZ-KEN, J.G. and L.G. CLARK.** 2003. *Chasmanthium*. In: M.E. Barkworth, K.M. Capels, S. Long, and M.B. Piep, eds. Fl. North Amer. 25:344–348. Oxford Univ. Press, New York and Oxford.
- SÁNCHEZ-MOREIRAS, A.M., O.A. WEISS, and M.J. REIGOSA-ROGER.** 2004. Allelopathic evidence in the Poaceae. Bot. Rev. (Lancaster) 69:300–319.
- SANDERS, C.M. (CHRISTINE).** Personal communication. Author and local expert on southeast Texas.
- SANDERS, C.M.** 2000. Spindletop: The untold story. Spindletop/Gladys City Boomtown Museum, Lamar Univ., Beaumont, TX.
- SANDERS, R.W.** 1994. Vegetational survey: Lennox Woods Preserve, Red River County, Texas. Prepared for the Nature Conservancy of Texas by Botanical Research Institute of Texas, Fort Worth.
- SANDERS, R.W. and W.S. JUDD.** 1998. Incorporating phylogenetic data sets into treatments. Abstract of paper presented at the Flora of the Southeast US Symposium, Botanical Research Institute of Texas, Fort Worth, 23–25 April 1998.
- SANDERS, R.W. and W.S. JUDD.** 2000. Incorporating phylogenetic results into floristic treatments. In: B.L. Lipscomb, J.J. Pipoly, III, and R.W. Sanders, eds. Floristics in the new millennium: Proceedings of the flora of the Southeast US Symposium. Sida, Bot. Misc. 18:97–112.
- SANDOVAL, L.H.** 1995. Análisis cladístico de la familia Agavaceae. Bol. Soc. Bot. México 56:57–68.
- SANGER, M. and C. REED.** 2000. Texas environmental almanac, 2nd ed. Texas Center for Policy Studies, Univ. of Texas, Austin.
- SANGSTER, A.G., M.J. HODSON, and D. WYNN PARRY.** 1983. Silicon deposition and anatomical studies in the inflorescence bracts of four *Phalaris* species with their possible relevance to carcinogenesis. New Phytol. 93:105–122.
- SANO, R., M. TAKAMIYA, M. ITO, S. KURITA, and M. HASEBE.** 2000. Phylogeny of the lady fern group, tribe Phymatiaeae (Dryopteridaceae), based on chloroplast *rbcl* gene sequences. Molec. Phylogenet. & Evol. 15:403–413.
- SANSO, A.M.** 1996. El género *Alstroemeria* (Alstroemeriaceae) en Argentina. Darwiniana 34:349–382.
- SANSO, A.M. and C.C. XIFREDA.** 2001. Generic delimitation

- between *Alstroemeria* and *Bomarea* (Alstroemeriaceae). *Ann. Bot. (Oxford)* 88:1057–1069.
- SARGENT, C.S.** 1922. *Manual of the trees of North America*. The Riverside Press, Cambridge, MA.
- SATTLER, R.** and **V. SINGH.** 1973. Floral development of *Hydrocleis nymphoides*. *Canad. J. Bot.* 51:2455–2458.
- SAUER, C.O.** 1944. A geographic sketch of early man in America. *Geogr. Rev.* 34:529–573.
- SAUER, J.** 1972. Revision of *Stenotaphrum* (Gramineae: Paniceae) with attention to its historical geography. *Brittonia* 24:202–222.
- SAUFFERER, S.M.** (ined.). *Aegilops*. In: M.E. Barkworth, K.M. Capels, S. Long, and M.B. Piep, eds. *Fl. North Amer.* 24. Oxford Univ. Press, New York and Oxford.
- SAUNDERS, G.** 1995. *Picturing plants: An analytical history of botanical illustration*. Univ. of California Press, Berkeley.
- SAUNDERS, R.M.K.** and **K. FOWLER.** 1992. A morphological taxonomic revision of *Azolla* Lam. section *Rhizosperma* (Mey.) Mett. (Azollaceae). *Bot. J. Linn. Soc.* 109:329–357.
- SAVOLAINEN, V., M.W. CHASE, S.B. HOOT, C.M. MORTON, D.E. SOLTIS, C. BAYER, M.F. FAY, A.T. DE BRUIJN, S. SULLIVAN,** and **Y.L. QIU.** 2000. Phylogenetics of flowering plants based on combined analysis of plastid *atpB* and *rbcl* gene sequences. *Syst. Biol.* 49:306–362.
- SAWYER, N.W.** and **G.J. ANDERSON.** 1998. Reproductive biology of the carrion-flower, *Smilax herbacea* (Smilacaceae). *Rhodora* 100:1–24.
- SCAGEL, R.F., R.J. BANDONI, J.R. MAZE, G.E. ROUSE, W.B. SCHOFIELD,** and **J.R. STEIN.** 1984. *Plants: An evolutionary survey*. Wadsworth Publishing Co., Belmont, CA.
- SCHABELL, J.** 1993. Looking at the species—Part XI. The historical species *H. lilioasphodelus*. *Daylily J.* 48:174–177.
- SCHAFALE, M.P.** and **P.A. HARCUMBE.** 1983. Presettlement vegetation of Hardin County, Texas. *Amer. Midland Naturalist* 109:355–366.
- SCHAFFNER, J.H.** 1922. Control of the sexual state in *Arisaema triphyllum* and *Arisaema dracontium*. *Amer. J. Bot.* 9:72–78.
- SCHANDER, C.** 1998a. Types, emendations and names—A reply to Lidén et al. *Taxon* 47:401–410.
- SCHANDER, C.** 1998b. Mandatory categories and impossible hierarchies—A reply to Sosef. *Taxon* 47:407–410.
- SCHEMSKE, D.W., M.F. WILLSON, M.N. MELAMPY, L.J. MILLER, L. VERNOR, K.M. SCHEMSKE,** and **L. BEST.** 1978. Flowering ecology of some spring woodland herbs. *Ecology* 59:351–366.
- SCHIPPERS, P., S.J. TER BORG,** and **J.J. BOS.** 1995. A revision of the infraspecific taxonomy of *Cyperus esculentus* (yellow nutsedge) with an experimentally evaluated character set. *Syst. Bot.* 20:461–481.
- SCHMANDT, J.** 1995. Effects of climate change on biodiversity and landscape linkages in Texas. In: J. Norwine, J.R. Giardino, G.R. North, and J.B. Valdés, eds. *The changing climate of Texas: Predictability and implications for the future*. Chapter 17. Pp. 216–240. GeoBooks, Texas A&M Univ., College Station.
- SCHMID, R.** 1997. Some desiderata to make florals and other types of works user (and reviewer) friendly. *Taxon* 46:179–194.
- SCHMIDL, D.J.** 1983. Texas mammals east of the Balcones fault zone. Texas A&M Univ. Press, College Station.
- SCHMIDL, D.J.** 2002. *Texas natural history: A century of change*. Texas Tech Univ. Press, Lubbock.
- SCHMIDL, D.J., D.L. SCARBROUGH,** and **M.A. HORNER.** 1993. Wildlife diversity in the Blackland Prairies. In: M.R. Sharpless and J.C. Yelderman, eds. *The Texas Blackland Prairie, land, history, and culture*. Pp. 82–95. Baylor Univ. Program for Regional Studies, Waco, TX.
- SCHMUTZ, E.M.** and **L.B. HAMILTON.** 1979. *Plants that poison*. Northland Publishing, Flagstaff, AZ.
- SCHNEIDER, E.L.** and **S. CARLQUIST.** 1997. SEM studies on vessels in ferns. III. *Phlebodium* and *Polystichum*. *Int. J. Pl. Sci.* 158:343–349.
- SCHNEIDER, E.L.** and **S. CARLQUIST.** 1999a. SEM studies on vessels in ferns. 11. *Ophioglossum*. *Bot. J. Linn. Soc.* 129:105–114.
- SCHNEIDER, E.L.** and **S. CARLQUIST.** 1999b. SEM studies on vessels in ferns. 13. *Nephrolepis*. *Amer. Fern J.* 89:171–177.
- SCHNEIDER, E.L.** and **S. CARLQUIST.** 2000a. SEM studies on vessels in ferns. 17. Psilotaceae. *Amer. J. Bot.* 87:176–181.
- SCHNEIDER, E.L.** and **S. CARLQUIST.** 2000b. SEM studies on vessels in ferns. 19. *Marsilea*. *Amer. Fern J.* 90:32–41.
- SCHNEIDER, H.** 1997. Root anatomy of Aspleniaceae and the implications for systematics of this fern family. *Fern. Gaz.* 15:160–168.
- SCHNEIDER, H., S.J. RUSSELL, C.J. COX, F. BAKKER, S. HENDERSON, F. RUMSEY, M. GIBBY,** and **J.C. VOGEL.** 2004a. Chloroplast phylogeny of asplenioid ferns based on *rbcl* and *trnL-F* spacer sequences (Polypodiaceae, Aspleniaceae) and its implications for biogeography. *Syst. Bot.* 29:260–274.
- SCHNEIDER, H., E. SCHUETTPEIZ, K.M. PRYER, R. CRANFILL, S. MAGALLÓN,** and **R. LUPIA.** 2004b. Ferns diversified in the shadow of angiosperms. *Nature* 428:553–557.
- SCHNELLER, J.J.** 1990a. Azollaceae. In: K.U. Kramer and P.S. Green, eds. *The families and genera of vascular plants, Vol. I. Pteridophytes and gymnosperms*. Pp. 57–60. Springer-Verlag, Berlin, Germany.
- SCHNELLER, J.J.** 1990b. Salvinaceae. In: K.U. Kramer and P.S. Green, eds. *The families and genera of vascular plants, Vol. I. Pteridophytes and gymnosperms*. Pp. 256–258. Springer-Verlag, Berlin, Germany.
- SCHOFIELD, E.K.** 1986. Glossary. In: Great Plains Flora Association. *Flora of the Great Plains*. Pp. 1317–1328. Univ. Press of Kansas, Lawrence.



- SCHOLES, R.J.** and **S.R. ARCHER.** 1997. Tree-grass interactions in savannas. *Ann. Rev. Ecol. Syst.* 28:517–544.
- SCHOLL, E.L.** and **R.J. KINUCAN.** 1996. Grazing effects on reproductive characteristics of common curlymesquite (*Hilaria belangeri*). *SouthW. Naturalist* 41:251–256.
- SCHOLZ, H.** 1974. Über die Umgrenzung der Gattung *Desmazeria* (Gramineae). *Bot. Jahrb. Syst.* 94:556–561.
- SCHOLZ, H.** and **N. BÖHLING.** 2000. *Phragmites frutescens* (Gramineae) re-visited: The discovery of an overlooked, woody grass in Greece, especially Crete. *Willdenowia* 30:251–261.
- SCHOLZ, U.** 1981. Monographie der Gattung *Oplismenus* (Gramineae). *Phanerog. Monogr.* 13:1–213. J. Cramer, Vaduz, Germany.
- SCHOUTEN, Y.** and **J.F. VELDkamp.** 1985. A revision of *Anthoxanthum* including *Hierochloë* (Gramineae) in Malesia and Thailand. *Blumea* 30:319–351.
- SCHOWALTER, T.D., R.N. COULSON,** and **D.A. CROSSLEY, JR.** 1981. Role of southern pine beetle and fire in maintenance of structure and function of southeastern coniferous forest. *Environ. Entomol.* 10:821–825.
- SCHUBERT, B.G.** 1984. Donovan Stewart Correll, 1908–1983. *Econ. Bot.* 38:134–136.
- SCHULTES, R.E.** and **A.S. PEASE.** 1963. Generic names of orchids: Their origin and meaning. Academic Press, New York.
- SCHULZ, E.D.** 1922. 500 wild flowers of San Antonio and vicinity. Published by the author, San Antonio, TX.
- SCHULZ, E.D.** 1928. Texas wild flowers: A popular account of the common wild flowers of Texas. Laidlaw Brothers, Chicago, IL.
- SCHUYLER, A.E.** 1966. The taxonomic delineation of *Scirpus lineatus* and *Scirpus pendulus*. *Notul. Nat. Acad. Nat. Sci. Philadelphia* 390:1–3.
- SCHUYLER, A.E.** 1967. A taxonomic revision of North American leafy species of *Scirpus*. *Proc. Acad. Nat. Sci. Philadelphia* 119:295–323.
- SCHUYLER, A.E.** 1971. Some relationships in *Scirpeae* bearing on the delineation of genera. *Mitt. Bot. Staatssamml. München* 10:577–585.
- SCHUYLER, A.E.** 1974. Typification and application of the names *Scirpus americana* Pers., *S. olneyi* Gray, and *S. pungens* Vahl. *Rhodora* 76:51–52.
- SCHUYLER, A.E.** 1976. Chromosome numbers of some eastern North American species of *Scirpus*. *Bartonia* 44:27–31.
- SCHUYLER, A.E.** 1977. Chromosome observations on some eastern North American *Eleocharis* (Cyperaceae). *Brittonia* 29:129–133.
- SCHWARTZ, F.C.** 1994. Molecular systematics of *Zigadenus* section *Chitonina* (Liliaceae). Ph.D. dissertation, Univ. of Washington, Seattle.
- SCHWARTZ, F.C.** 2002. *Zigadenus*. In: Flora of North America Editorial Committee, eds. *Fl. North Amer.* 26:81–88. Oxford Univ. Press, New York and Oxford.
- SCHWARZ, G.F.** 1907. The longleaf pine in virgin forests. John Wiley and Sons, New York.
- SCOTLAND, R.W.** 2000. Are angiosperms firmly rooted? *Taxon* 49:529–531.
- SCOTLAND, R.W.** and **A.H. WORTLEY.** 2003. How many species of seed plants are there? *Taxon* 52:101–104.
- SCRIBNER, F.L.** 1907. Notes on *Muhlenbergia*. *Rhodora* 9:17–23.
- SEALY, J.R.** 1937. *Zephyranthes, Pyrolirion, Habranthus* and *Hippeastrum*. *J. Royal Hort. Soc.* 62:195–209.
- SEALY, J.R.** 1954. Review of the genus *Hymenocallis*. *Kew Bull.* 1954(2):201–240.
- SEBERG, O.** and **G. PETERSEN.** 1998. A taxonomic revision of the genus *Elymus* L. s.l. (Poaceae, Triticeae) in South America. *Bot. Jahrb. Syst.* 120:503–543.
- SEEBER, J.S.** 1996. Wills, Mary Motz. In: R. Tyler, D.E. Barnett, R.R. Barkley, P.C. Anderson, and M.F. Odintz, eds. *The new handbook of Texas*, Vol. 6. Pp. 1002. The Texas State Hist. Assoc., Austin.
- SEGEREN, W.** and **P.J.M. MAAS.** 1971. The genus *Canna* in northern South America. *Acta Bot. Neerl.* 20:663–680.
- SEIBERT, T.F.** and **J.A. SAVIDGE.** 1991. Pollination and breeding biology of large-flowered bellwort, *Uvularia grandiflora*. *Canad. Field-Naturalist* 105:392–394.
- SELDON, R.A.** 1979. *Roadside geology of Texas*. Mountain Press Publishing Co., Missoula, MT.
- SELLARDS, E.H., W.S. ADKINS,** and **F.B. PLUMMER.** 1932. *The geology of Texas*, Vol. 1, Stratigraphy. Bureau of Economic Geology, Univ. of Texas, Austin.
- SENCER, H.A.** and **J.G. HAWKES.** 1980. On the origin of cultivated rye. *Biol. J. Linn. Soc.* 13:299–313.
- SERBET, R.** and **G.W. ROTHWELL.** 1999. *Osmunda cinnamomea* (Osmundaceae) in the Upper Cretaceous of western North America: Additional evidence for exceptional species longevity among filicalean ferns. *Int. J. Pl. Sci.* 160:425–433.
- SERVISS, B.E., S.T. MCDANIEL,** and **C.T. BRYSON.** 2000. Occurrence, distribution, and ecology of *Alocasia*, *Caladium*, *Colocasia*, and *Xanthosoma* (Araceae) in the southeastern United States. *Sida* 19:149–174.
- SEXTON, C. (CHUCK).** Personal communication. Wildlife Biologist at Balcones Canyonlands National Wildlife Refuge, U.S. Fish and Wildlife Service, Austin, TX.
- SFASU MAST ARBORETUM.** 2001. Stephen F. Austin State Univ., Mast Arboretum. [http://www.sfasu.edu/ag/arboretum/plants/rhodophialabifida/rhodophiala\\_bifida.htm](http://www.sfasu.edu/ag/arboretum/plants/rhodophialabifida/rhodophiala_bifida.htm). Accessed Apr 2003.
- SHACKELFORD, C.E.** 1998. A compilation of published records of the ivory-billed woodpecker in Texas: Voucher specimens versus sight records. *Bull. Texas Ornith. Soc.* 31:33–41.
- SHAFFER-FEHRE, M.** 1991a. The endotegmen tuberculae: An account of little-known structures from the seed coat of the Hydrocharitoideae (Hydrocharitaceae) and *Najas* (Najadaceae). *Bot. J. Linn. Soc.* 107:169–188.
- SHAFFER-FEHRE, M.** 1991b. The position of *Najas* within the subclass Alismatidae (Monocotyledones) in the light of new evidence from seed coat structures in

- the Hydrocharitoideae (Hydrocharitales). Bot. J. Linn. Soc. 107:189–209.
- SHARITZ, R.R., S.A. WINERITER, M.H. SMITH, and E.H. LIU.** 1980. Comparison of isozymes among *Typha* species in the eastern United States. Amer. J. Bot. 67: 1297–1303.
- SHARMA, M.P. and W.H. VANDEN BORN.** 1978. The biology of Canadian weeds. 27. *Avena fatua* L. Canad. J. Pl. Sci. 58:141–157.
- SHARPLESS, M.R. and J.C. YELDERMAN.** 1993. Introduction. In: M.R. Sharpless and J.C. Yelderma, eds. The Texas Blackland Prairie, land, history, and culture. Pp. xv–xvi. Baylor Univ. Program for Regional Studies, Waco, TX.
- SHAW, E.A.** 1987. Charles Wright on the boundary, 1849–1852, or, Plantae Wrightianae revisited. Meckler Publishing Corp., Westport, CT.
- SHAW, G.R.** 1914. The genus *Pinus*. Arnold Arbor. Publ. No. 5. Riverside Press, Cambridge, MA.
- SHAW, R.B. and F.E. SMEINS.** 1979. Epidermal characteristics of the callus in *Eriochloa* (Poaceae). Amer. J. Bot. 66:907–913.
- SHAW, R.B. and F.E. SMEINS.** 1981. Some anatomical and morphological characteristics of the North American species of *Eriochloa* (Poaceae: Paniceae). Bot. Gaz. 142:534–544.
- SHAW, R.B. and F.E. SMEINS.** 1983. Additional observations of the callus in *Eriochloa* (Poaceae). Iselya 2: 15–19.
- SHAW, R.B. and R.D. WEBSTER.** 1987. The genus *Eriochloa* (Poaceae: Paniceae) in North and Central America. Sida 12:165–207.
- SHAW, R.B., R.D. WEBSTER, and C.M. BERN.** 2003. *Eriochloa*. In: M.E. Barkworth, K.M. Capels, S. Long, and M.B. Piep, eds. Fl. North Amer. 25:507–515. Oxford Univ. Press, New York and Oxford.
- SHAY, J.M., J.J. MACAULAY, and K.A. FREGO.** 1988. A morphological comparison of *Scirpus acutus* and *S. validus* in southern Manitoba. Canad. J. Bot. 66:2331–2337.
- SHEARER, B.E. and B.S. SHEARER.** 1994. State names, seals, flags, and symbols: a historical guide revised and expanded. Greenwood Press, Westport, CT.
- SHEEHAN, T. and M. SHEEHAN.** 1995. Orchid genera illustrated: 165. *Zeuxine*. Amer. Orchid Soc. Bull. 64: 756–757.
- SHEEHAN, T.J. and M. SHEEHAN.** 1994. An illustrated survey of orchid genera. Timber Press, Portland, OR.
- SHEPHERD, J.M. and S.J. BURIAN.** 2003. Detection of urban-induced rainfall anomalies in a major coastal city. Earth Interactions 7:1–17.
- SHERMAN, H.L.** 1969. A systematic study of the genus *Schoenolirion* (Liliaceae). Ph.D. dissertation, Vanderbilt Univ., Nashville, TN.
- SHERMAN, H.L.** 1979. Evidence of misapplication of the name *Schoenolirion texanum* (Scheele) Gray (Liliaceae). SouthW. Naturalist 24:123–126.
- SHERMAN, H.L.** 2002. *Schoenolirion*. In: Flora of North America Editorial Committee, eds. Fl. North Amer. 26:312–314. Oxford Univ. Press, New York and Oxford.
- SHERMAN, H.L. and R.W. BECKING.** 1991. The generic distinctness of *Schoenolirion* and *Hastingsia*. Madroño 38:130–138.
- SHEVIK, C.J. (CHARLES).** Personal communication. Expert on Orchidaceae, particularly the genera *Cypripedium*, *Habenaria*, *Platanthera*, and *Spiranthes*. Senior Scientist and Curator of Botany, New York State Museum, Albany.
- SHEVIK, C.J.** 1982. Biosystematic study of the *Spiranthes cernua* complex. New York State Mus. Bull. 448:1–73.
- SHEVIK, C.J.** 1991. Morphological variation in the compilospecies *Spiranthes cernua* (L.) L.C. Rich.: Ecologically-limited effects on gene flow. Lindleyana 6:228–234.
- SHEVIK, C.J.** 1992. Natural hybridization between *Cypripedium montanum* and its yellow-lipped relatives. Amer. Orchid Soc. Bull. 61:546–559.
- SHEVIK, C.J.** 1994. *Cypripedium parviflorum* Salisb. I: The small-flowered varieties. Amer. Orchid Soc. Bull. 63: 664–669.
- SHEVIK, C.J.** 2002a. *Cypripedium*. In: Flora of North America Editorial Committee, eds. Fl. North Amer. 26:499–507. Oxford Univ. Press, New York and Oxford.
- SHEVIK, C.J.** 2002b. *Platanthera*. In: Flora of North America Editorial Committee, eds. Fl. North Amer. 26:551–571. Oxford Univ. Press, New York and Oxford.
- SHEVIK, C.J.** 2002c. *Habenaria*. In: Flora of North America Editorial Committee, eds. Fl. North Amer. 26:581–583. Oxford Univ. Press, New York and Oxford.
- SHEVIK, C.J. and P.M. BROWN.** 2002. *Spiranthes*. In: Flora of North America Editorial Committee, eds. Fl. North Amer. 26:530–545. Oxford Univ. Press, New York and Oxford.
- SHEVIK, C.J. and P.M. CATLING.** 2002. *Pogonia*. In: Flora of North America Editorial Committee, eds. Fl. North Amer. 26:513–514. Oxford Univ. Press, New York and Oxford.
- SHI, D.-J. and D.O. HALL.** 1988. The *Azolla-Anabaena* association: Historical perspective, symbiosis and energy metabolism. Bot. Rev. (Lancaster) 54:353–386.
- SHINE, D.D. (DARRELL).** Personal communication. Professional surveyor with over 50 years experience; has surveyed extensively in the Big Thicket. Shine and Associates, Silsbee, TX.
- SHINNERS, L.H.** 1948. Geographic limits of some alien weeds in Texas. Texas Geogr. Mag. 12:16–25.
- SHINNERS, L.H.** 1949. Early plant collections return to Texas. Texas J. Sci. 1:69–70. [also published in Field & Lab. 17:66–68]
- SHINNERS, L.H.** 1951a. The north Texas species of *Hy-menocallis* (Amaryllidaceae). Field & Lab. 19:102–104.
- SHINNERS, L.H.** 1951b. *Yucca freemanii*, a new species from northeastern Texas. Field & Lab. 19:168–171.

- SHINNERS, L.H.** 1951c. *Agave lata*, a new species from north Texas and Oklahoma. *Field & Lab.* 19:171–173.
- SHINNERS, L.H.** 1954. Notes on north Texas grasses. *Rhodora* 56:25–38.
- SHINNERS, L.H.** 1956a. Illegitimacy of Persoon's species of *Koeleria*. *Rhodora* 58:93–96.
- SHINNERS, L.H.** 1956b. *Andropogon ischaemum* L. var. *songaricus* Ruprecht: Technical name for King Ranch bluestem. *Field & Lab.* 24:101–103.
- SHINNERS, L.H.** 1958. Spring flora of the Dallas–Fort Worth area Texas. Published by author, Dallas, TX.
- SHINNERS, L.H.** 1962a. Annual sistrinchiums (Iridaceae) in the United States. *Sida* 1:32–42.
- SHINNERS, L.H.** 1962b. *Eichhornia azurea* (Pontederiaceae) in the Texas Coastal Bend: New to the United States. *Sida* 1:99.
- SHINNERS, L.H.** 1962c. *Aneilema* (Commelinaceae) in the United States. *Sida* 1:100–101.
- SHINNERS, L.H.** 1965. *Holosteum umbellatum* (Caryophyllaceae) in the United States: Population and fractionated suicide. *Sida* 2:119–128.
- SHINNERS, L.H.** 1966. Texas *Polianthes*, including *Manfreda* (*Agave* subgenus *Manfreda*) and *Runyonia* (Agavaceae). *Sida* 2:333–338.
- SHINWARI, Z.K., H. KATO, R. TERAUCHI, and S. KAWANO.** 1994. Phylogenetic relationships among genera in the Liliaceae-Asparagoideae-Polygonatae s.l. inferred from rbcL gene sequence data. *Pl. Syst. Evol.* 192:263–277.
- SHIRLEY, C.** 1963. Adventures with native crinums. *Pl. Life* 19:43–45.
- SHOSTECK, R.** 1974. Flowers and plants: An international lexicon with biographical notes. Quadrangle/The New York Times Book Co., New York.
- SHULER, E.W.** 1934. Collecting fossil elephants at Dallas, Texas. *Field & Lab.* 3:24–29.
- SHULER, E.W.** 1935. Dinosaur track mounted in the band stand at Glen Rose, Texas. *Field & Lab.* 4:9–13.
- SHULER, E.W.** 1937. Dinosaur tracks at the fourth crossing of the Paluxy River near Glen Rose, Texas. *Field & Lab.* 5:33–36.
- SILVEUS, W.A.** 1933. Texas grasses. Published by the author, San Antonio, TX.
- SILVEUS, W.A.** 1942. Grasses: *Paspalum* and *Panicum* of the United States. Published by the author, San Antonio, TX.
- SIMBERLOFF, D.** 2000a. Foreword. In: C.S. Elton. The ecology of invasions by animals and plants. Originally published by Methuen and Co.; republished in 2000 with a new foreword by Univ. of Chicago Press, Chicago, IL.
- SIMBERLOFF, D.** 2000b. Keynote address—What do we really know about habitat fragmentation. *Texas J. Sci.* 52(4) Suppl.:5–22.
- SIMBERLOFF, D.** 2004. A rising tide of species and literature: A review of some recent books on biological invasions. *Bioscience* 54:247–254.
- SIMON, B.K.** 1972. A revision of the genus *Sacciolepis* (Gramineae) in the 'Flora Zambesiaca' area. *Kew Bull.* 27:367–372.
- SIMPSON, B.B.** 1996. Herbaria. In: R. Tyler, D.E. Barnett, R.R. Barkley, P.C. Anderson, and M.F. Odintz, eds. The new handbook of Texas, Vol. 3. Pp. 567. The Texas State Hist. Assoc., Austin.
- SIMPSON, B.B., D.M. HELFGOTT, and J.L. NEFF.** 2001. A new cryptic species of *Nemophila* (Hydrophyllaceae) from Texas and the leptotypification of *N. phacelioides* Nuttall. *Lundellia* 4:30–36.
- SIMPSON, B.B., J.L. NEFF, and G. DIERINGER.** 1986. Reproductive biology of *Tinantia anomala* (Commelinaceae). *Bull. Torrey Bot. Club* 113:149–158.
- SIMPSON, B.J.** 1988. A field guide to Texas trees. Texas Monthly Press, Austin.
- SIMPSON, B.J.** 1993. The modern urban blacklands: From tallgrass prairie to soccer fields. In: M.R. Sharpless and J.C. Yelderman, eds. The Texas Blackland Prairie, land, history, and culture. Pp. 192–203. Baylor Univ. Program for Regional Studies, Waco, TX.
- SIMPSON, B.J. and B.W. HIPPI.** 1984. Drought tolerant Texas native plants for amenity plantings. In: M.A. Collins, ed., Water for the 21st century: Will it be there? Center for Urban Water Studies, Southern Methodist Univ., Dallas, TX.
- SIMPSON, B.J. and S.D. PEASE.** 1995. The tall grasslands of Texas. In: Native Plant Soc. of Texas. The tallgrass prairies and its many ecosystems. Pp. 1–10. 1995 Symposium Proc., Waco.
- SIMPSON, D.** 1995. Relationships within Cyperales. In: P.J. Rudall, P.J. Cribb, D.F. Cutler, and C.J. Humphries, eds. Monocotyledons: Systematics and evolution. Vol. 2:497–509. Royal Botanic Gardens, Kew, England, U.K.
- SIMPSON, D.A. and C.A. INGLIS.** 2001. Cyperaceae of economic, ethnobotanical and horticultural importance: A checklist. *Kew Bull.* 56:257–360.
- SIMPSON, M.G.** 1997. Plant collecting and documentation field notebook. San Diego State Univ. Press, San Diego, CA.
- SIMS, P.L.** 1988. Grasslands. In: M.G. Barbour and W.D. Billings, eds. North American terrestrial vegetation. Pp. 265–286. Cambridge Univ. Press, Cambridge, England, U.K.
- SIMS, P.L. and P.G. RISSER.** 2000. Grasslands. In: M.G. Barbour and W.D. Billings. North American terrestrial vegetation, 2nd ed. Pp. 323–356. Cambridge Univ. Press, Cambridge, England, U.K.
- SINGHURST, J.R. (JASON).** Personal communication. Specialist in rare and endangered plants of Texas; Phytogeographer, Wildlife Diversity Program, Texas Parks and Wildlife Dept., Austin.
- SINGHURST, J.R.** 1996. Status of nine endangered plants of East Texas with historical, ecological, and phytogeographical notes. M.S. Thesis, Stephen F. Austin State Univ., Nacogdoches, TX.

- SINGHURST, J.R., W.F. CARR, W.J. LEDBETTER, and W.C. HOLMES.** 2003a. *Uvularia* (Liliaceae) in Texas. *Sida* 20:1712–1716.
- SINGHURST, J.R., J.C. CATHY, D. PROCHASKA, H. HAUCKE, G.C. KROH, and W.C. HOLMES.** 2003b. The vascular flora of Gus Engeling Wildlife Management Area, Anderson County, Texas. *Southeastern Naturalist* 2:347–368.
- SINGHURST, J.R. and W.C. HOLMES.** 2001a. *Dipsacus fullonum* (Dipsacaceae) and *Verbesina walteri* (Asteraceae) new to Texas. *Sida* 19:723–725.
- SINGHURST, J.R. and W.C. HOLMES.** 2001b. *Houstonia longifolia* (Rubiaceae): Newly documented for the flora of Texas. *Sida* 19:1183–1184.
- SINGHURST, J.R., W. J. LEDBETTER, and W. C. HOLMES.** 1997. *Ardisia crenata* (Myrsinaceae): New to Texas. *SouthW. Naturalist* 42:503–504.
- SINGHURST, J.R., E.S. NIXON, W.F. CALDWELL, and W.C. HOLMES.** 2002b. The genus *Trillium* (Liliaceae) in Texas. *Castanea* 67:316–323.
- SINGHURST, J.R., M. WHITE, and W.C. HOLMES.** 2002a. Noteworthy collections: Texas. *Castanea* 67:213–216.
- SITTON, D.M. and S. MEYERS.** 2000. Wild Azalea Canyons. *Texas Highways* 47(3):36–41.
- SITTON, T.** 1995. Backwoodsmen: Stockmen and hunters along a Big Thicket river valley. Univ. of Oklahoma Press, Norman.
- SITTON, T. and J.H. CONRAD.** 1998. Nameless towns: Texas sawmill communities 1990–1942. Univ. of Texas Press, Austin.
- SITTON, T. and D.K. UTLEY.** 1997. From can see to can't: Texas cotton farmers on the southern prairie. Univ. of Texas Press, Austin.
- SIVORI, E., F. NAKAYAMA, and E. CIGLIANO.** 1968. Germination of achira seed (*Canna* sp.) approximately 550 years old. *Nature* 219:1269–1270.
- SLETTEN, R.S., L.C. BLISS, K. SCHLICHTE, P. PRINGLE, P. FRENZEN, D.J. MARRETT, C.-L. PING, and D. MITCHEM.** 1994. Mt. St. Helens and mima mounds tour. [http://depts.washington.edu/qrc/research/pnw/helens\\_mima\\_tour.htm](http://depts.washington.edu/qrc/research/pnw/helens_mima_tour.htm). Accessed Feb 2004.
- SKINNER, M.W.** 2002. *Lilium*. In: Flora of North America Editorial Committee, eds. *Fl. North Amer.* 26:172–197. Oxford Univ. Press, New York and Oxford.
- SKODA, B.** 1997. Taxonomic comments on the "Flora of North America north of Mexico," vol. 2, with some new nomenclatural combinations for Pteridophyta. *Preslia* 68:341–359.
- SMALL, J.K.** 1903. Flora of the southeastern United States. Published by the author, New York.
- SMALL, J.K.** 1909. Alismaceae. *N. Amer. Fl.* 17:43–62.
- SMALL, J.K.** 1922. The blue-stem – *Sabal minor*. *J. New York Bot. Gard.* 23:161–168.
- SMALL, J.K.** 1933. Manual of the southeastern flora. Published by the author, New York.
- SMALL, J.K.** 1938. Ferns of the southeastern states. The Science Press, Lancaster, PA.
- SMALL, J.K. and E.J. ALEXANDER.** 1931. Botanical interpretation of the iridaceous plants of the Gulf states. *Contrib. New York Bot. Gard.* 327:325–358.
- SMART, R.M. (MICHAEL).** Personal communication. Aquatic plant ecologist. U.S. Army Corps of Engineers, Lewisville Aquatic Ecosystem Research Facility, Lewisville, TX.
- SMEINS, F.E.** 1984. Origin of the brush problem—A geological and ecological perspective of contemporary distributions. In: K.W. McDaniel, ed. *Brush Management Symposium*. Texas Tech Univ. Press, Lubbock.
- SMEINS, F.E.** 1988. Grassland (savannah, woodland) regions of Texas—Past and present. In: A. Davis and G. Stanford, eds. *The prairie: Roots of our culture; foundation of our economy*. Unpaginated. Proc. of the Tenth North American Prairie Conference, Denton, TX. Native Prairie Assoc. of Texas, Dallas.
- SMEINS, F.E.** 2004. Echoes of the Chisholm Trail: Texas: A biological crossroads. *Rangelands* 26(5):15–21.
- SMEINS, F.E. and D.D. DIAMOND.** 1983. Remnant grasslands of the Fayette Prairie, Texas. *Amer. Midland Naturalist* 110:1–13.
- SMEINS, F.E. and D.D. DIAMOND.** 1986. Grasslands and savannahs of East Central Texas: Ecology, preservation status and management problems. In: D.L. Kulhavy and R.M. Conner, eds. *Wilderness and natural areas of the eastern United States: A management challenge*. School of Forestry, Stephen F. Austin State Univ., Nacogdoches, TX.
- SMEINS, F.E., D.D. DIAMOND, and C.W. HANSELKA.** 1982. Coastal prairie. In: R.T. Coupland, ed. *Natural grasslands: Introduction and Western Hemisphere*. *Ecosystems of the world* 8A. Elsevier Publishing Co., Amsterdam, Netherlands.
- SMITH, A.R.** 1971a. Systematics of the neotropical species of *Thelypteris* section *Cyclosorus*. *Univ. Calif. Publ. Bot.* 59:1–136.
- SMITH, A.R.** 1971b. The *Thelypteris normalis* complex in the southeastern United States. *Amer. Fern J.* 61:21–33.
- SMITH, A.R.** 1990. Thelypteridaceae. In: K.U. Kramer and P.S. Green, eds. *The families and genera of vascular plants, Vol. I. Pteridophytes and gymnosperms*. Pp. 263–272. Springer-Verlag, Berlin, Germany.
- SMITH, A.R.** 1993a. Thelypteridaceae. In: *Flora of North America Editorial Committee, eds. Fl. North Amer.* 2:206–222. Oxford Univ. Press, New York and Oxford.
- SMITH, A.R.** 1993b. Dryopteridaceae [Family description and key to genera]. In: *Flora of North America Editorial Committee, eds. Fl. North Amer.* 2:246–249. Oxford Univ. Press, New York and Oxford.
- SMITH, A.R.** 1993c. Polypodiaceae [Family description and key to genera]. In: *Flora of North America Editorial Committee, eds. Fl. North Amer.* 2:312–313. Oxford Univ. Press, New York and Oxford.
- SMITH, A.R.** 1995. Non-molecular phylogenetic hypotheses for ferns. *Amer. Fern J.* 85:104–122.

- SMITH, A.W.** 1963. A gardener's book of plant names: A handbook of the meaning and origins of plant names. Harper & Row, New York.
- SMITH, B.D.** 2001. Documenting plant domestication: The consilience of biological and archaeological approaches. *Proc. Natl. Acad. of Sci. U.S.A.* 98:1324–1326.
- SMITH, C.B. (CALVIN).** Personal communication. Expert on Waco mammoth site; Director of Strecker Museum of Baylor Univ., Waco, TX.
- SMITH, C.E., JR.** 1971. Preparing herbarium specimens of vascular plants. *U.S.D.A. Agric. Info. Bull.* 348:1–29.
- SMITH, E.** 1849 (published in 1970). Account of a journey through northeastern Texas. *East Texas Hist. J.* 8: 29–91.
- SMITH, E.B.** 1988. An atlas and annotated list of the vascular plants of Arkansas, 2nd ed. Published by the author, Fayetteville, AR.
- SMITH, F.T.** 1995. The Caddo Indians: Tribes at the convergence of empires, 1542–1854. Texas A&M Univ. Press, College Station.
- SMITH, G.F. and E.M.A. STEYN.** 2002. The red yucca, *Hesperaloe parviflora*: A beautiful agavaceous species. *Aloe* 39:42–45.
- SMITH, G.L. and W.S. FLORY.** 2001. *Hymenocallis* (Amaryllidaceae) in Texas, with a new varietal combination. *Novon* 11:229–232.
- SMITH, G.L. and W.S. FLORY.** 2002. *Hymenocallis*. In: *Flora of North America* Editorial Committee, eds. *Fl. North Amer.* 26:283–293. Oxford Univ. Press, New York and Oxford.
- SMITH, G.L. and M.A. GARLAND.** 2003. Nomenclature of *Hymenocallis* taxa (Amaryllidaceae) in southeastern United States. *Taxon* 52:805–817.
- SMITH, G.R. and G.E. SNOW.** 1976. Pollination ecology of *Platanthera (Habenaria) ciliaris* and *P. blephariglottis* (Orchidaceae). *Bot. Gaz.* 137:133–140.
- SMITH, J.E.** 1824. *The English flora*, vol. 1. Longman, Hurst, Rees, Orme, Brown, and Green, London, England, U.K.
- SMITH, J.F., W.J. KRESS, and E.A. ZIMMER.** 1993. Phylogenetic analysis of the Zingiberales based on *rbcl* sequences. *Ann. Missouri Bot. Gard.* 80:620–630.
- SMITH, J.G.** 1895. North American species of *Sagittaria* and *Lophocarpus*. *Rep. (Annual) Missouri Bot. Gard.* 6:27–64.
- SMITH, J.P., JR.** 1977. *Vascular plant families*. Mad River Press, Inc., Eureka, CA.
- SMITH, J.P., JR.** 1993. Poaceae. In: J.C. Hickman, ed. *The Jepson manual: Higher plants of California*. Pp. 1218–1303. Univ. of California Press, Berkeley.
- SMITH, J.P., JR.** 2003. *Gymnopogon*. In: M.E. Barkworth, K.M. Capels, S. Long, and M.B. Piep, eds. *Fl. North Amer.* 25:231–232. Oxford Univ. Press, New York and Oxford.
- SMITH, L.B.** 1938. Bromeliaceae. *N. Amer. Fl.* 19:61–228.
- SMITH, L.B.** 1961. Bromeliaceae. In: C.L. Lundell, ed. *Flora of Texas* 3:200–207. Texas Research Foundation, Renner.
- SMITH, L.B.** 1976. (389) Proposal for the conservation of the generic name 169 *Oplismenus* Beauv. against *Orthopogon* R. Br. *Taxon* 25:194–195.
- SMITH, L.B. and R.J. DOWNS.** 1977. Tillandsioideae. *Fl. Neotrop. Monogr.* 14(2):663–1492.
- SMITH, L.B. and W. TILL.** 1998. Bromeliaceae. In: K. Kubitzki, H. Huber, P.J. Rudall, P.S. Stevens, and T. Stützel, eds. *The families and genera of vascular plants*, Vol. IV. Flowering plants. Monocotyledons: Alismatanae and Commelinanae (except Gramineae). Pp. 74–99. Springer-Verlag, Berlin, Germany.
- SMITH, L.B. and C.E. WOOD.** 1975. The genera of Bromeliaceae in the southeastern United States. *J. Arnold Arbor.* 56:375–397.
- SMITH, M., P. MCKENZIE, P. METTLER-CHERRY, and G. SMITH.** 2004. A putative hybrid of *Schoenoplectus saximontanus* and *S. hallii* (Cyperaceae) from Oklahoma. *Sida* 21:475–479.
- SMITH, P.** 1970. Taxonomy and nomenclature of the brome-grasses (*Bromus* L. s.l.). *Notes Roy. Bot. Gard. Edinb.* 30:361–375.
- SMITH, P.M.** 1972. Serology and species relationships in annual Bromes (*Bromus* L. sect. *Bromus*). *Ann. Bot. (London)* 36:1–30.
- SMITH, P.M.** 1980. *Bromus*. In: T.G. Tutin, V.H. Heywood, N.A. Burges, D.M. Moore, D.H. Valentine, S.M. Walters, and D.A. Webb, eds. *Flora Europaea* 5:182–189. Cambridge Univ. Press, Cambridge, England, U.K.
- SMITH, P.M.** 1981. Ecotypes and subspecies in annual brome-grasses (*Bromus*, Gramineae). *Bot. Jahrb. Syst.* 102:497–509.
- SMITH, P.M. and F. SALES.** 1993. *Bromus* L. sect. *Bromus*: Taxonomy and relationship of some species with small spikelets. *Edinb. J. Bot.* 50:149–171.
- SMITH, S.G. (GALEN).** Personal communication. Specialist in Cyperaceae. Univ. of Wisconsin-Whitewater.
- SMITH, S.G.** 1967. Experimental and natural hybrids in North American *Typha* (Typhaceae). *Amer. Midl. Naturalist* 78:257–287.
- SMITH, S.G.** 1969. Natural hybridization in the *Scirpus lacustris* complex in north central United States. In: J.E. Runckel, ed. *Current Topics in Plant Science*. Pp. 175–200. Academic Press, New York.
- SMITH, S.G.** 1987. *Typha*: Its taxonomy and the ecological significance of hybrids. *Arch. Hydrobiol.* 27:129–138.
- SMITH, S.G.** 1995. New combinations in North American *Schoenoplectus*, *Bolboschoenus*, *Isoplepis*, and *Trichophorum* (Cyperaceae). *Novon* 5:97–102.
- SMITH, S.G.** 2000. Typhaceae. In: *Flora of North America* Editorial Committee, eds. *Fl. North Amer.* 22:278–285. Oxford Univ. Press, New York and Oxford.
- SMITH, S.G.** 2001. Taxonomic innovations in North American *Eleocharis* (Cyperaceae). *Novon* 11:241–257.
- SMITH, S.G.** 2002a. *Bolboschoenus*. In: *Flora of North America* Editorial Committee, eds. *Fl. North Amer.* 23:37–44. Oxford Univ. Press, New York and Oxford.

- SMITH, S.G.** 2002b. *Schoenoplectus*. In: Flora of North America Editorial Committee, eds. Fl. North Amer. 23:44–60. Oxford Univ. Press, New York and Oxford.
- SMITH, S.G.** 2002c. *Isolepis*. In: Flora of North America Editorial Committee, eds. Fl. North Amer. 23:137–140. Oxford Univ. Press, New York and Oxford.
- SMITH, S.G.** 2002d. *Eleocharis* ser. *Eleocharis*, ser. *Melanocarpae*, ser. *Rostellatae*, ser. *Albidae*, ser. *Ovatae*, sect. *Parvulae*, subg. *Scirpidium*, subg. *Zinserlingia*. In: Flora of North America Editorial Committee, eds. Fl. North Amer. 23:71–90, 99–100, 102–115. Oxford Univ. Press, New York and Oxford.
- SMITH, S.G., J.J. BRUHL, M.S. GONZÁLEZ-ELIZONDO, and F.J. MENAPACE.** 2002. *Eleocharis*. In: Flora of North America Editorial Committee, eds. Fl. North Amer. 23:60–120. Oxford Univ. Press, New York and Oxford.
- SMITH, S.G. and E. HAYASAKA.** 2001. Delineation of *Schoenoplectus* sect. *Malacogeton* (Cyperaceae), new combination, and distinctions of species. J. Jap. Bot. 76:339–343.
- SMITH, S.G. and I. KUKKONEN.** 1999. A new lectotype for *Scirpus maritimus* (Cyperaceae). Taxon 48:355–357.
- SMITH, S.G. and G. YATSKIEVYCH.** 1996. Notes on the genus *Scirpus* sensu lato in Missouri. Rhodora 98: 168–179.
- S.M. TRACY HERBARIUM.** 2002a. The S.M. Tracy Herbarium (TAES). <http://www.csd1.tamu.edu/FLORA/taes/tracy/aboutNF.html>. Accessed 2002.
- S.M. TRACY HERBARIUM.** 2002b. Samuel Mills Tracy. <http://www.csd1.tamu.edu/FLORA/taes/tracy/TRACYNF.htm>. Accessed 2002.
- S.M. TRACY HERBARIUM.** 2003. Texas grasses. <http://www.csd1.tamu.edu/FLORA/taes/tracy/610/>. Accessed Jan 2003.
- SMYTHE, D.P.** 1852. A journal of the travels of D. Port Smythe, M.D., of Centerville, Texas, from that place to the mouth of the Palo Pinto, on the upper Brazos. Originally published in the Leon Weekly (Centerville in Leon Co., TX) from June 9 to July 14, 1852. Reprinted in Texas Geogr. Mag. 6(2):3–20. 1942.
- SNOGERUP, S.** 1993. A revision of *Juncus* subgen. *Juncus* (Juncaceae). Willdenowia 23:23–73.
- SNOW, A.A. and D.F. WHIGHAM.** 1989. Costs of flower and fruit production in *Tipularia discolor* (Orchidaceae). Ecology 70:1286–1293.
- SNOW, N.** 1996. The phylogenetic utility of lemmatal micromorphology in *Leptochloa* s.l. and related genera in subtribe Eleusininae (Poaceae, Chloridoideae, Eragrostideae). Ann. Missouri Bot. Gard. 83:504–529.
- SNOW, N.W.** 1997. Phylogeny and systematics of *Leptochloa* P. Beauv. sensu lato (Poaceae: Chloridoideae). Ph.D. dissertation, Washington Univ., St. Louis, MO.
- SNOW, N.W.** 1998a. Nomenclatural changes in *Leptochloa* P. Beauv. sensu lato (Poaceae: Chloridoideae). Novon 8:77–80.
- SNOW, N.W.** 1998b. Caryopsis morphology of *Leptochloa* sensu lato (Poaceae, Chloridoideae). Sida 18:271–282.
- SNOW, N.** 2003a. *Leptochloa*. In: M.E. Barkworth, K.M. Capels, S. Long, and M.B. Piep, eds. Fl. North Amer. 25:51–60. Oxford Univ. Press, New York and Oxford.
- SNOW, N.** 2003b. *Schedonnardus*. In: M.E. Barkworth, K.M. Capels, S. Long, and M.B. Piep, eds. Fl. North Amer. 25:228–230. Oxford Univ. Press, New York and Oxford.
- SNOW, N.** 2003c. *Buchloe*. In: M.E. Barkworth, K.M. Capels, S. Long, and M.B. Piep, eds. Fl. North Amer. 25:270–271. Oxford Univ. Press, New York and Oxford.
- SNOW, N.** (ined.). *Briza, Limnoidea*. In: M.E. Barkworth, K.M. Capels, S. Long, and M.B. Piep, eds. Fl. North Amer. 24. Oxford Univ. Press, New York and Oxford.
- SNOW, N. and G. DAVIDSE.** 1993. *Leptochloa mucronata* (Michx.) Kunth is the correct name for *Leptochloa filiformis* (Poaceae). Taxon 42:413–417.
- SNOW, N. and G. DAVIDSE.** 1998. (1330) Proposal to reject the name *Poa malabarica* (Gramineae). Taxon 47:157–159.
- SNOWDEN, J.D.** 1936. The cultivated races of *Sorghum*. Adlard & Son, Ltd., London, England, U.K.
- SNOWDEN, J.D.** 1955. The wild fodder sorghums of the section *Eusorghum*. J. Linn. Soc., Bot. 55:191–260.
- SNYDER, I.** 2001. The art of botanical illustration. <http://www.lib.udel.edu/ud/spec/exhibits/hort/>. Accessed Nov 2002.
- SNYDER, L.H., JR. and J.G. BRUCE.** 1986. Field guide to the ferns and other pteridophytes of Georgia. Univ. of Georgia Press, Athens.
- SODERSTROM, T.R.** 1967. Taxonomic study of subgenus *Podosemum* and section *Epicampes* of *Muhlenbergia* (Gramineae). Contr. U.S. Natl. Herb. 34:75–189.
- SODERSTROM, T.R. and J.H. BEAMAN.** 1968. The genus *Bromus* (Gramineae) in Mexico and Central America. Publ. Mus. Michigan State Univ., Biol. Ser. 3:465–520.
- SODERSTROM, T.R., K.W. HILU, C.S. CAMPBELL, and M.E. BARKWORTH,** eds. 1987. Grass systematics and evolution. Smithsonian Institution Press, Washington, D.C.
- SOHNS, E.R.** 1955. *Cenchrus* and *Pennisetum*: Fascicle morphology. J. Wash. Acad. Sci. 45:135–143.
- SOHNS, E.R.** 1956. The genus *Hilaria* (Gramineae). J. Wash. Acad. Sci. 46:311–321.
- SOIL SURVEY STAFF.** 1975. Soil taxonomy: A basic system of soil classification for making and interpreting soil surveys. Agric. Handbook 436. U.S.D.A. Soil Conservation Service, Washington, D.C.
- SOIL SURVEY STAFF.** 1999. Soil taxonomy: A basic system of soil classification for making and interpreting soil surveys. Agric. Handbook 436, 2nd ed. U.S.D.A. Natural Resources Conservation Service. U.S. Government Printing Office, Pittsburgh, PA.
- SOLIS I., R.F.** 1981. Upper Tertiary and Quaternary depositional systems, central coastal plain, Texas–Regional geology of the coastal aquifer and potential

- liquid-waste repositories. Rep. of Investigations 108. Bureau of Economic Geology, Univ. of Texas, Austin.
- SOLTIS, D.E., P.S. SOLTIS, M.W. CHASE, M.E. MORT, D.C. ALBACH, M. ZANIS, V. SAVOLAINEN, W.H. HAHN, S.B. HOOT, M.F. FAY, M. AXTELL, S.M. SWENSEN, L.M. PRINCE, W.J. KRESS, K.C. NIXON, and J.S. FARRIS.** 2000. Angiosperm phylogeny inferred from 18S rDNA, *rbcl*, and *atpB* sequences. Bot. J. Linn. Soc. 133:381–461.
- SOLTIS, D.E., P.S. SOLTIS, D.L. NICKRENT, L.A. JOHNSON, W.J. HAHN, S.B. HOOT, J.A. SWEERE, R.K. KUZOFF, K.A. KRON, M.W. CHASE, S.M. SWENSEN, E.A. ZIMMER, S.-M. CHAW, L.J. GILLESPIE, W.J. KRESS, and K.J. SYTSMA.** 1997. Angiosperm phylogeny inferred from 18S ribosomal DNA sequences. Ann. Missouri Bot. Gard. 84:1–49.
- SOLTIS, D.E., P.S. SOLTIS, and M.J. ZANIS.** 2002. Phylogeny of seed plants based on evidence from eight genes. Amer. J. Bot. 89:1670–1681.
- SOLTIS, P.S., D.E. SOLTIS, and M.W. CHASE.** 1999. Angiosperm phylogeny inferred from multiple genes as a tool for comparative biology. Nature 402:402–404.
- SOLYMOSEY, S.L.** 1974. *Hydrilla verticillata* (Hydrocharitaceae): New to Louisiana. Sida 5:354.
- SORENG, R.J.** 1990. Chloroplast-DNA phylogenetics and biogeography in a reticulating group: Study in *Poa* (Poaceae). Amer. J. Bot. 77:1383–1400.
- SORENG, R.J.** 1998. An infrageneric classification for *Poa* in North America, and other notes on sections, species, and subspecies of *Poa*, *Puccinellia*, and *Dissanthelium* (Poaceae). Novon 8:187–202.
- SORENG, R.J. and F.R. BARRIE.** 1999. (1391) Proposal to conserve the name *Poa pratensis* (Gramineae) with a conserved type. Taxon 48:157–159.
- SORENG, R.J. and J.I. DAVIS.** 1998. Phylogenetics and character evolution in the grass family (Poaceae): Simultaneous analysis of morphological and chloroplast DNA restriction site character sets. Bot. Rev. (Lancaster) 64:1–85.
- SORENG, R.L. and J.I. DAVIS.** 2000. Phylogenetic structure in Poaceae subfamily Pooideae as inferred from molecular and morphological characters: Misclassification versus reticulation. In: S.W.L. Jacobs and J. Everett, eds. Grasses: Systematics and evolution. Pp. 61–74. CSIRO Publishing, Collingwood, Victoria, Australia.
- SORENG, R.J. and E.A. KELLOGG.** (ined.). *Poa*. In: M.E. Barkworth, K.M. Capels, S. Long, and M.B. Piep, eds. Fl. North Amer. 24. Oxford Univ. Press, New York and Oxford.
- SORENG, R.J., P.M. PETERSON, G. DAVIDSE, E.J. JUDZIEWICZ, F.O. ZULOAGA, T.S. FILGUEIRAS, and O. MORRONE.** 2003. Catalogue of New World grasses (Poaceae): IV. Subfamily Pooideae. Contrib. U.S. Natl. Herb. 48:1–730.
- SORENG, R.J. and E.E. TERRELL.** 1997. Taxonomic notes on *Schedonorus*, a segregate genus from *Festuca* or *Lolium*, with a new nothogenus  $\times$  *Schedololium*, and new combinations. Phytologia 83:85–88.
- SORENG, R.J., E.E. TERRELL, J. WIERSEMA, and S.J. DARBYSHIRE.** 2001. Proposal to conserve the name *Schedonorus arundinaceus* (Schreb.) Dumort. against *Schedonorus arundinaceus* Roem. & Schult. (Poaceae: Poaeae). Taxon 50:915–917.
- SORENSEN, A.E.** 1986. Seed dispersal by adhesion. Ann. Rev. Ecol. Syst. 17:443–463.
- SOROS, C.L. and J.J. BRUHL.** 2000. Multiple evolutionary origins of C<sub>4</sub> photosynthesis in the Cyperaceae. In: K.L. Wilson and D.A. Morrison, eds. Monocots: Systematics and evolution. Pp. 629–636. CSIRO Publishing, Collingwood, Victoria, Australia.
- SORRIE, B.A.** 2000. *Rhynchospora leptocarpa* (Cyperaceae), an overlooked species of the southeastern United States. Sida 19:139–147.
- SORRIE, B.A. and A.S. WEAKLEY.** 2001. Coastal plain vascular plant endemics: Phytogeographic patterns. Castanea 66:50–82.
- SOSEF, M.S.M.** 1997. Hierarchical models, reticulate evolution and the inevitability of paraphyletic taxa. Taxon 46:75–85.
- SOUKUP, V.** 1977. *Cypripedium daultonii*, Soukup: sp. nov. A new lady's-slipper from northeastern Kentucky. Mid-American 56:9–14.
- SOUTHALL, T.W.** 1993. Forward. In: D.H. Gibson. Deep East Texas. Longstreet Press, Atlanta, GA.
- SOUTHERLAND, E.** 2003. Area's critter getter grabs Grayson gator. Herald Democrat 20 Jun 2003:1,4.
- SOUTH WESTERN IMMIGRATION COMPANY.** 1881. Texas: Her lands and capabilities [W.W. Lang. A paper on the resources and capabilities of Texas; speech given before the Farmer's Club of the American Institute at Cooper Union, NY]. South Western Immigration Co., NY.
- SOUZA-CHIES, T.T., G. BITTAR, S. NADOT, L. CARTER, E. BESIN, and B. LEJEUNE.** 1997. Phylogenetic analysis of Iridaceae with parsimony and distance methods using the plastid gene *rps4*. Pl. Syst. Evol. 204: 109–123.
- SPANGLER, R.E.** 2000. Andropogoneae systematics and generic limits in *Sorghum*. In: S.W.L. Jacobs and J. Everett, eds. Grasses: Systematics and evolution. Pp. 167–170. CSIRO Publishing, Collingwood, Victoria, Australia.
- SPANGLER, R.[E.], B. ZAITCHIK, E. RUSSO, and E. KELLOGG.** 1999. Andropogoneae evolution and generic limits in *Sorghum* (Poaceae) using *ndhF* sequences. Syst. Bot. 24:267–281.
- SPEARING, D.** 1991. Roadside geology of Texas. Mountain Press Publishing Co., Missoula, MT.
- SPECIES GROUP OF THE BRITISH IRIS SOCIETY,** eds. 1997. A guide to species irises: Their identification and cultivation. Cambridge Univ. Press, Cambridge, England, U.K.

- SPEER, W.D.** and **K.W. HILU.** 1998a [1999a]. Relationships between two infraspecific taxa of *Pteridium aquilinum* (Dennstaedtiaceae). I. Morphological evidence. *Syst. Bot.* 23:305–312.
- SPEER, W.D., C.R. WERTH,** and **K.W. HILU.** 1998b [1999b]. Relationships between two infraspecific taxa of *Pteridium aquilinum* (Dennstaedtiaceae). II. Isozyme evidence. *Syst. Bot.* 23:313–325.
- SPELLENBERG, R.** 1975. Synthetic hybridization and taxonomy of western North American *Dichanthelium*, group *Lanuginosa* (Poaceae). *Madroño* 23:134–153.
- SPENCER, L.B.** 1973. A monograph of the genus *Zephyranthes* (Amaryllidaceae) in North and Central America. Ph.D. dissertation, Wake Forest Univ., Winston-Salem, NC.
- SPERRY, N.** 1991. Neil Sperry's complete guide to Texas gardening. Taylor Publishing Co., Dallas, TX.
- SPERRY, O.E., J.W. DOLLAHITE, J. MORROW,** and **G.O. HOFFMAN.** 1955. Texas range plants poisonous to livestock. *Texas Agric. Exp. Sta. Bull.* No. 796.
- SPETA, F.** 1998a. Systematische Analyse der Gattung *Scilla* L. s.l. (Hyacinthaceae). *Phyton (Horn)* 38:1–141.
- SPETA, F.** 1998b. Hyacinthaceae. In: K. Kubitzki, H. Huber, P.J. Rudall, P.S. Stevens, and T. Stützel, eds. The families and genera of vascular plants, Vol. III. Flowering plants. Monocotyledons: Liliaceae (except Orchidaceae). Pp. 261–285. Springer-Verlag, Berlin, Germany.
- SPJUT, R.W.** 1994. A systematic treatment of fruit types. *Mem. New York Bot. Gard.* 70:1–181.
- SPOERKE, D.G., JR.** and **S.C. SMOLINSKE.** 1990. Toxicity of houseplants. CRC Press, Boca Raton, FL.
- ST. JOHN, H.** 1916. A revision of the North American species of *Potamogeton* of the section *Coleophylli*. *Rhodora* 18:121–138.
- ST. JOHN, H.** 1965. Monograph of the genus *Elodea*: Part 4 and summary. *Rhodora* 67:1–35, 155–180.
- STACE, C.A.** 1978. Notes on *Cutandia* and related genera. *Bot. J. Linn. Soc.* 76:350–352.
- STACE, C.A.** 1981. Generic and infrageneric nomenclature of annual Poaceae: Poeae related to *Vulpia* and *Desmazeria*. *Nordic J. Bot.* 1:17–26.
- STACE, C.A.** and **C.E. JARVIS.** 1985. Typification of Linnæan taxa of annual Poaceae: Poeae related to *Vulpia* and *Desmazeria*. *Bot. J. Linn. Soc.* 91:435–444.
- STAHL, D.W. (DAVID).** Personal communication. Dendrochronologist and expert on the Ancient Cross Timbers. Univ. of Arkansas, Fayetteville.
- STAHL, D.W.** 1990. The tree-ring record of false spring in the southcentral USA. Ph.D. dissertation, Arizona State Univ., Tempe.
- STAHL, D.W.** 1996a. Tree rings and ancient forest history. In: M.B. Davis, ed. Eastern old-growth forests: Prospects for rediscovery and recovery. Chapter 22. Pp. 321–343. Island Press, Washington, D.C.
- STAHL, D.W.** 1996b. Tree rings and ancient forest relics. *Arnoldia* 56:2–10.
- STAHL, D.W.** 2002. National Oceanic and Atmospheric Administration Paleoclimatology Program. <http://www.ngdc.noaa.gov/paleo/> and <http://www.ngdc.noaa.gov/paleo/treering-uark-old.html>. Accessed 2002.
- STAHL, D.W.** and **P.L. CHANEY.** 1994. A predictive model for the location of ancient forests. *Nat. Areas J.* 14:151–158.
- STAHL, D.W.** and **M.K. CLEVELAND.** 1988. Texas drought history reconstructed and analyzed from 1698 to 1980. *J. Climate* 1:59–74.
- STAHL, D.W.** and **M.K. CLEVELAND.** 1992. Reconstruction and analysis of spring rainfall over the southeastern U.S. for the past 1000 years. *Bull. Amer. Meteorological Soc.* 73:1947–1961.
- STAHL, D.W.** and **M.K. CLEVELAND.** 1993. Southern oscillation extremes reconstructed from tree rings of the Sierra Madre Occidental and southern Great Plains. *J. Climate* 6:129–140.
- STAHL, D.W.** and **M.K. CLEVELAND.** 1995. Texas paleoclimatic data from daily to millennial time scales. In: J. Norwine, J.R. Giardino, G.R. North, and J.B. Valdés, eds. The changing climate of Texas: Predictability and implications for the future. Chapter 7. Pp. 49–69. GeoBooks, Texas A&M Univ., College Station.
- STAHL, D.W., M.K. CLEVELAND,** and **J.G. HEHR.** 1988. North Carolina climate changes reconstructed from tree rings: A.D. 372 to 1985. *Science* 240:1517–1519.
- STAHL, D.W.** and **J.G. HEHR.** 1984. Dendroclimatic relationships of post oak across a precipitation gradient in the southcentral United States. *Ann. Assoc. Amer. Geogr.* 74:561–573.
- STAHL, D.W., J.G. HEHR, G.G. HAWKS, JR., M.K. CLEVELAND,** and **J.R. BALDWIN.** 1985. Tree-ring chronologies for the southcentral United States. Tree-Ring Laboratory and Office of the State Climatologist, Dept. of Geography, Univ. of Arkansas, Fayetteville.
- STALTER R.** 1981. Some ecological observations of *Taxodium distichum* (L.) Richard in Delaware. *Castanea* 46:154–161.
- STANDLEY, L.A.** 1989. Taxonomic revision of the *Carex stricta* (Cyperaceae) complex in eastern North America. *Canad. J. Bot.* 67:1–14.
- STANDLEY, L.A.** 1990. Anatomical aspects of the taxonomy of sedges (*Carex*, Cyperaceae). *Canad. J. Bot.* 68:1449–1456.
- STANDLEY, L.A.** 2002a. *Carex* section *Vulpinae*. In: Flora of North America Editorial Committee, eds. *Fl. North Amer.* 23:273–278. Oxford Univ. Press, New York and Oxford.
- STANDLEY, L.A.** 2002b. *Carex* section *Multiflorae*. In: Flora of North America Editorial Committee, eds. *Fl. North Amer.* 23:281–285. Oxford Univ. Press, New York and Oxford.
- STANDLEY, L.A.** 2002c. *Carex* section *Glaucoscentes*. In: Flora of North America Editorial Committee, eds. *Fl.*



- North Amer. 23:421–422. Oxford Univ. Press, New York and Oxford.
- STANDLEY, L.A.** (ined.). *Holcus, Koeleria, Rostraria*. In: M.E. Barkworth, K.M. Capels, S. Long, and M.B. Piep, eds. *Fl. North Amer.* 24. Oxford Univ. Press, New York and Oxford.
- STANDLEY, L.A., J. CAYOUILLE, and L. BRUEDERLE.** 2002. *Carex* section *Phacocystis*. In: *Flora of North America* Editorial Committee, eds. *Fl. North Amer.* 23:379–401. Oxford Univ. Press, New York and Oxford.
- STANDLEY, P.C.** 1920. Liliaceae. In: *Trees and shrubs of Mexico*. *Contr. U.S. Natl. Herb.* 23:87–101.
- STANFORD, G.** 1995. A chalkland prairie biome? In: *Native Plant Soc. of Texas. The tallgrass prairies and its many ecosystems*. Pp. 125–132. 1995 Symposium Proc., Waco.
- STANFORD, J.W. (JACK).** Personal communication. Specialist in plants of the Edwards Plateau and Fabaceae, especially *Mimosa*; retired from career at Howard Payne Univ., Brownwood, TX.
- STANFORD, J.W.** 1971. Vascular plants of the three central Texas counties of Brown, Comanche, and Hamilton. Ph.D. dissertation, Oklahoma State Univ., Stillwater.
- STANFORD, J.W.** 1976. Keys to the vascular plants of the Texas Edwards Plateau and adjacent areas. Published by the author, Brownwood, TX.
- STANFORD, J.W. and G.M. DIGGS, JR.** 1998. *Pteris vittata* (Pteridaceae), a new fern for Texas. *Sida* 18:359–360.
- STANTON, T.R.** 1953. Production, harvesting, processing, utilization and economic importance of oats. *Econ. Bot.* 7:43–64.
- STARBUCK, T.J.** 1984. A vascular flora of Robertson County, Texas. M.S. thesis, Texas A&M Univ., College Station, TX.
- STARR, G.** 1995. *Hesperaloe*: Aloes of the west. *Desert Pl.* 11:3–8.
- STARR, G.** 1997. A revision of the genus *Hesperaloe* (Agavaceae). *Madroño* 44:282–296.
- STARR, G.** 1999. *Dasyliion*: the shaggy lilies. *Desert Pl.* 15:29–32.
- STARR, J.R., R.J. BAYER, and B.A. FORD.** 1999. The phylogenetic position of *Carex* section *Phyllostachys* and its implications for phylogeny and subgeneric circumscription in *Carex* (Cyperaceae). *Amer. J. Bot.* 86:563–577.
- STARR, J.R., S.A. HARRIS, and D.A. SIMPSON.** 2004. Phylogeny of the unispicate taxa in Cyperaceae Tribe Cariceae I: Generic relationships and evolutionary scenarios. *Syst. Bot.* 29:528–544.
- STEARNS, W.T.** 1957. An introduction to the Species Plantarum and cognate botanical works of Carl Linnaeus. Facsimile of first edition of Carl Linnaeus, *Species Plantarum*. Ray Society, London, England, U.K.
- STEARNS, W.T.** 1980. *Allium*. In: T.G. Tutin, V.H. Heywood, N.A. Burges, D.M. Moore, D.H. Valentine, S.M. Walters, and D.A. Webb, eds. *Flora Europaea* 5:49–69. Cambridge Univ. Press, Cambridge, England, U.K.
- STEARNS, W.T.** 1983. *Botanical Latin: History, grammar, syntax, terminology and vocabulary*. 3rd ed. David & Charles Inc., North Pomfret, VT.
- STEARNS, W.T.** 1986. *Nothoscordum gracile*, the correct name of *N. fragrans* and *N. inodorum* of authors (Alliaceae). *Taxon* 35:335–338.
- STEARNS, W.T.** 1992. *Botanical Latin*, 4th ed. Timber Press, Portland, OR.
- STEBBINS, G.L.** 1981a. Coevolution of grasses and herbivores. *Ann. Missouri Bot. Gard.* 68:75–86.
- STEBBINS, G.L.** 1981b. Chromosomes and evolution in the genus *Bromus* (Gramineae). *Bot. Jahrb. Syst.* 102: 359–379.
- STEBBINS, G.L.** 1982. Major trends of evolution in the Poaceae and their possible significance. In: J.R. Estes, R.J. Tylor, and J.N. Brunken. *Grasses and grasslands: Systematics and ecology*. Pp. 3–36. Univ. of Oklahoma Press, Norman.
- STEBBINS, G.L.** 1985. Polyploidy, hybridization, and the invasion of new habitats. *Ann. Missouri Bot. Gard.* 72: 824–832.
- STEBBINS, G.L. and D. ZOHARY.** 1959. Cytogenetic and evolutionary studies in the genus *Dactylis*. *Univ. Calif. Publ. Bot.* 31:1–40.
- STEDJE, B.** 2001. The generic delimitation within Hyacinthaceae: A comment on works by F. Speta. *Bothalia* 31:192–195.
- STEEVES, M.A. and E.S. BARGHOORN.** 1959. The pollen of *Ephedra*. *J. Arnold Arbor.* 40:221–259.
- STEFANOVIC, S., M. JAGER, J. DEUTSCH, J. BROUTIN, and M. MASSELOT.** 1998. Phylogenetic relationships of conifers inferred from partial 28S rRNA gene sequences. *Amer. J. Bot.* 85:688–697.
- STEIGMAN, K.L. and L. OVENDEN.** 1988. Transplanting tallgrass prairie with a sodcutter. In: A. Davis and G. Stanford, eds. *The prairie: Roots of our culture; foundation of our economy*. Unpagged, paper number 0901. Proc. of the Tenth North American Prairie Conference, Denton, TX. Native Prairie Association of Texas, Dallas.
- STEILA, D.** 1993. Soils. In: *Flora of North America* Editorial Committee, eds. *Fl. North Amer.* 1:47–54. Oxford Univ. Press, New York and Oxford.
- STEPHENS, A.R. and W.M. HOLMES.** 1989. *Historical atlas of Texas*. Univ. of Oklahoma Press, Norman.
- STEPHENS, H.A.** 1980. *Poisonous plants of the central United States*. Univ. Press of Kansas, Lawrence.
- STEPHENSON, S.N.** 1971. The biosystematics and ecology of the genus *Brachyelytrum* (Gramineae) in Michigan. *Mich. Bot.* 10:9–33.
- STEPHENSON, S.N.** 1972. A putative *Distichlis* × *Monanthochloe* (Poaceae) hybrid from Baja California, Mexico. *Madroño* 21:125–127.
- STEPHENSON, S.N.** (ined.). *Brachyelytrum*. In: M.E. Barkworth, K.M. Capels, S. Long, and M.B. Piep, eds. *Fl. North Amer.* 24. Oxford Univ. Press, New York and Oxford.

- STERN, F.C.** 1956. Snowdrops and snowflakes. The Royal Horticultural Soc., Vincent Square, London, England, U.K.
- STEVENS, P.F.** 1998. What kind of classification should the practicing taxonomist use to be saved? In: J. Dransfield, M.J.E. Coode, and D.A. Simpson, eds. Plant diversity in Malesia III: Proc. of the third international Flora Malesiana symposium 1995. Pp. 295–319. Royal Botanic Gardens, Kew, England, U.K.
- STEVENS, P.F.** 2000. Botanical systematics 1950–2000: Change, progress, or both? *Taxon* 49:533–537.
- STEVENS, P.F.** 2002. Why do we name organisms? Some reminders from the past. *Taxon* 51:11–26.
- STEVENSON, D.** 1983. Systematic implications of the floral morphology of the Mayacaceae. *Amer. J. Bot.* 70 (5, pt. 2):32.
- STEVENSON, D.,** ed. 1990a. The biology, structure, and systematics of the Cycadales. Proc. of the Symposium CYCAD 87, Beaulieu-sur-Mer, France, April 17–22, 1987. *Mem. New York Bot. Gard.* 57:1–210.
- STEVENSON, D.** 1990b. Morphology and systematics of the Cycadales. *Mem. New York Bot. Gard.* 57:8–55.
- STEVENSON, D.** 1992. A formal classification of the extant cycads. *Brittonia* 44:220–223.
- STEVENSON, D.** 1998. Mayacaceae. In: K. Kubitzki, H. Huber, P.J. Rudall, P.S. Stevens, and T. Stützel, eds. The families and genera of vascular plants, Vol. IV. Flowering plants. Monocotyledons: Alismatanae and Commelinanae (except Gramineae). Pp. 294–296. Springer-Verlag, Berlin, Germany.
- STEVENSON, D.W., R. OSBORNE,** and **J. HENDRICKS.** 1990. A world list of cycads. *Mem. New York Bot. Gard.* 57: 200–206.
- STEVENSON, D.W.** 1993. Ephedraceae. In: Flora of North America Editorial Committee, eds. *Fl. North Amer.* 2:428–434. Oxford Univ. Press, New York and Oxford.
- STEVENSON, D.W., J.I. DAVIS, J.V. FREUDENSTEIN, C.R. HARDY, M.P. SIMMONS,** and **C.D. SPECHT.** 2000. A phylogenetic analysis of the monocotyledons based on morphological and molecular character sets, with comments on the placement of *Acorus* and Hydatellaceae. In: K.L. Wilson and D.A. Morrison, eds. *Monocots: Systematics and evolution*. Pp. 17–24. CSIRO Publishing, Collingwood, Victoria, Australia.
- STEVENSON, D.W.** and **H. LOCONTE.** 1995. Cladistic analysis of monocot families. In: P.J. Rudall, P.J. Cribb, D.F. Cutler, and C.J. Humphries, eds. *Monocotyledons: Systematics and evolution*. Vol. 2:543–578. Royal Botanic Gardens, Kew, England, U.K.
- STEVENSON, M., S.J. ARMSTRONG, G.H. JONES,** and **B.V. FORD-LLOYD.** 1999. Distribution of a 375 bp repeat sequence in *Allium* (Alliaceae) as revealed by FISH. *Pl. Syst. Evol.* 217:31–42.
- STEWART, K.K.** and **W.H. ORNES.** 1975. The autecology of sawgrass in the Florida Everglades. *Ecology* 56: 162–171.
- STEWART, K.K., T.K. VAN, V. CARTER,** and **A.H. PIETERSE.** 1984. *Hydrilla* invades Washington, D.C. and the Potomac. *Amer. J. Bot.* 71:162–163.
- STEWART, O.C.** 1951. Burning and natural vegetation in the United States. *Geogr. Rev.* 41:317–320.
- STEYERMARK, J.A.** 1961. A neglected *Camassia*. *Brittonia* 13:206–211.
- STEYERMARK, J.A.** 1963. Flora of Missouri. The Iowa State Univ. Press, Ames.
- STIEBER, M.T.** and **J.K. WIPFF.** 2003. *Cenchrus*. In: M.E. Barkworth, K.M. Capels, S. Long, and M.B. Piep, eds. *Fl. North Amer.* 25:529–535. Oxford Univ. Press, New York and Oxford.
- STIFF, E.** 1840. The Texas emigrant, reprint ed. (1968). Texian Press, Waco.
- STILLWELL, N.** 1939. Key and guide to the woody plants of Dallas County. Published by the author, Dallas, TX.
- STINSON, H.L.** 1942. Alstroemerids cultivated in the United States. *Herbertia* 9:40–52.
- STOCKEY, R.A., G.L. HOFFMAN,** and **G.W. ROTHWELL.** 1997. The fossil monocot *Limnobiophyllum scutatum*: Resolving the phylogeny of Lemnaceae. *Amer. J. Bot.* 84:355–368.
- STODDARD, A.A., III.** 1989. The phytogeography and paleoflo[r]istics of *Pistia stratiotes* L. *Aquatics* 11:21–24.
- STONE, B.C.** 1986. Yellow stars: A brief introduction to the Hypoxidaceae. *Herbertia* 42:51–57.
- STONE, D.E.** 1997. *Carya*. In: Flora of North America Editorial Committee, eds. *Fl. North Amer.* 3:417–425. Oxford Univ. Press, New York and Oxford.
- STOUT, A.B.** 1934. Daylilies: The wild species and garden clones, both old and new, of the genus *Hemerocallis*. MacMillan Co., New York.
- STOUT, A.B.** 1941. The inflorescence in *Hemerocallis*—I. *Bull. Torrey Bot. Club* 68:305–316.
- STOUTAMIRE, W.P.** 1978. Pollination of *Tipularia discolor*, an orchid with modified symmetry. *Amer. Orchid Soc. Bull.* 47:413–415.
- STRALEY, G.B.** and **F.H. UTECH** 2002a. *Asparagus*. In: Flora of North America Editorial Committee, eds. *Fl. North Amer.* 26:213–214. Oxford Univ. Press, New York and Oxford.
- STRALEY, G.B.** and **F.H. UTECH** 2002b. *Hemerocallis*. In: Flora of North America Editorial Committee, eds. *Fl. North Amer.* 26:219–220. Oxford Univ. Press, New York and Oxford.
- STRALEY, G.B.** and **F.H. UTECH** 2002c. *Leucojum*. In: Flora of North America Editorial Committee, eds. *Fl. North Amer.* 26:293. Oxford Univ. Press, New York and Oxford.
- STRALEY, G.B.** and **F.H. UTECH** 2002d. *Narcissus*. In: Flora of North America Editorial Committee, eds. *Fl. North Amer.* 26:294–296. Oxford Univ. Press, New York and Oxford.
- STRALEY, G.B.** and **F.H. UTECH** 2002e. *Muscari*. In: Flora of North America Editorial Committee, eds. *Fl. North*

- Amer. 26:316–318. Oxford Univ. Press, New York and Oxford.
- STRALEY, G.B.** and **F.H. UTECH**. 2002f. *Ornithogalum*. In: Flora of North America Editorial Committee, eds. Fl. North Amer. 26:318–319. Oxford Univ. Press, New York and Oxford.
- STRAUSBAUGH, P.D.** and **E.L. CORE**. 1978. Flora of West Virginia, 2nd ed. Seneca Books, Inc., Grantsville, WV.
- STRECKER, J.K.** 1924. The mammals of McLennan County, Texas. Baylor Bull. 27:3–20.
- STRECKER, J.K.** 1926a. The mammals of McLennan County, Texas (supplementary notes). Contr. Baylor Univ. Mus. 9:1–15.
- STRECKER, J.K.** 1926b. The extension of the range of the nine-banded armadillo. J. Mamm. 7:206–210.
- STRENG, D.R.** and **P.A. HARCMBE**. 1982. Why don't East Texas savannahs grow up to forest? Amer. Midland Naturalist 108:278–294.
- STREUTKER, D.R.** 2003. Satellite-measured growth of the urban heat island of Houston, Texas. Remote Sensing of Environment 85:282–289. Also at [http://www.isu.edu/~stredavi/uhi\\_growth\\_web.pdf](http://www.isu.edu/~stredavi/uhi_growth_web.pdf). Accessed Mar 2004.
- STRICKLAND, S.S.** and **J.W. FOX**. 1993. Prehistoric environmental adaptations in the Blackland Prairie. In: M.R. Sharpless and J.C. Yelderman, eds. The Texas Blackland Prairie, land, history, and culture. Pp. 96–121. Baylor Univ. Program for Regional Studies, Waco, TX.
- STRONG, M.T.** 1993. New combinations in *Schoenoplectus* (Cyperaceae). Novon 3:202–203.
- STRONG, M.T.** 1994. Taxonomy of *Scirpus*, *Trichophorum*, and *Schoenoplectus* (Cyperaceae) in Virginia. Bartonia 58:29–68.
- STRONG, M.T.** and **R. KRAL**. 1999. (1413) Proposal to conserve the name *Scirpus miliaceus* (Cyperaceae) with a conserved type. Taxon 48:387–389.
- STUBBENDIECK, J., S.L. HATCH,** and **C.H. BUTTERFIELD, K.L. RHODES, B.P. JANSEN,** and **D. MEIER**. 1997. North American range plants, 5th ed. Univ. Nebraska Press, Lincoln.
- STUCKEY, R.L.** 1979. Distributional history of *Potamogeton crispus* L. (curly pondweed) in North America. Bartonia 46:22–42.
- STUCKEY, R.L.** 1985. Distributional history of *Najas marina* (spiny naiad) in North America. Bartonia 51:2–16.
- STUCKEY, R.L.** 1993. Phytogeographical outline of aquatic and wetland angiosperms in continental eastern North America. Aquatic Bot. 44:259–301.
- STUCKEY, R.L.** and **T.M. BARKLEY**. 1993. Weeds. In: Flora of North America Editorial Committee, eds. Fl. North Amer. 1:193–198. Oxford Univ. Press, New York and Oxford.
- STUCKEY, R.L.** and **D.P. SALAMON**. 1987. *Typha angustifolia* in North America: A foreigner masquerading as a native. Amer. J. Bot. 74:757.
- STUCKEY, R.L., J.R. WEHRMEISTER,** and **R.J. BARTOLOTTA**. 1978. Submersed aquatic vascular plants in ice-covered ponds of central Ohio. Rhodora 80:575–580.
- STUDHALTER, R.A.** 1931. Mrs. Young's "Familiar Lessons in Botany, with Flora of Texas," a forgotten text of fifty years ago. Texas Tech. Coll. Bull. 7(6):28–52.
- STUESSY, T.F.** 1997. Classification: More than just branching patterns of evolution. Aliso 15:113–124.
- STUESSY, T.F.** 2000. Taxon names are not defined. Taxon 49:231–233.
- STUESSY, T.F.** 2001. Taxon names are still not defined. Taxon 50:185–186.
- STUESSY, T.F.** 2004. A transitional-combinational theory for the origin of angiosperms. Taxon 53:3–16.
- STUESSY, T.F.** and **S.H. SOHMER**, eds. 1996. Sampling the green world: Innovative concepts of collection, preservation, and storage of plant diversity. Columbia Univ. Press, New York.
- STUTZ, H.C.** 1972. On the origin of cultivated rye. Amer. J. Bot. 59:59–70.
- STÜTZEL, D.** 1998. Eriocaulaceae. In: K. Kubitzki, H. Huber, P.J. Rudall, P.S. Stevens, and T. Stützel, eds. The families and genera of vascular plants, Vol. IV. Flowering plants. Monocotyledons: Alismatanae and Commelinanae (except Gramineae). Pp. 197–207. Springer-Verlag, Berlin, Germany.
- SUFFNESS, M.** and **M.E. WALL**. 1995. Discovery and development of taxol. In: M. Suffness, ed. Taxol®: Science and applications. Pp. 3–25. CRC Press, Boca Raton, FL.
- SULEKIC, A.A.** and **M.A. ZAPATER**. 2001. El género *Tragus* (Poaceae, Zoisieae) en la Argentina. Darwiniana 39:247–254.
- SULLIVAN, J.R.** and **E.S. NIXON**. 1971. A vegetational analysis of an area in Nacogdoches County, Texas. Texas J. Sci. 23:67–79.
- SULLIVAN, V.I.** 1981. *Najas minor* (Najadaceae) in Louisiana. Sida 9:88–89.
- SULLIVAN, V.I.** 2002. *Aletris*. In: Flora of North America Editorial Committee, eds. Fl. North Amer. 26:64–66. Oxford Univ. Press, New York and Oxford.
- SUMMERS, B.** 1987. Missouri orchids. Missouri Dept. of Conservation, Natural History Ser., No. 1.
- SUN, G., J. QIANG, D.L. DILCHER, S. ZHENG, K.C. NIXON,** and **X. WANG**. 2002. Archaeofractaceae, a new basal angiosperm family. Science 296:899–904.
- SUTHERLAND, D.** 1986. Poaceae. In: Great Plains Flora Association. Flora of the Great Plains. Pp. 1113–1235. Univ. Press of Kansas, Lawrence.
- SVENSON, H.K.** 1929. Contributions from the Gray Herbarium of Harvard University—No. LXXXVI. Monographic studies in the genus *Eleocharis*. Rhodora 31:121–135, 152–163, 167–191, 199–219, 224–242.
- SVENSON, H.K.** 1939. Monographic studies in the genus *Eleocharis*—V. Rhodora 41:1–19, 43–77, 90–110.
- SVENSON, H.K.** 1944. The New World species of *Azolla*. Amer. Fern J. 34:69–84.

- SVENSON, H.K.** 1953. The *Eleocharis obtusa-ovata* complex. *Rhodora* 55:1–6.
- SVENSON, H.K.** 1957. Poales: Cyperaceae: Scirpeae (Continuatio) [*Fuirena*, *Hemicarpha*, *Eleocharis*]. *N. Amer. Fl.* 18:505–540.
- SWAB, J.C.** 2000. Juncaceae. In: *Flora of North America* Editorial Committee, eds. *Fl. North Amer.* 22:255–267. Oxford Univ. Press, New York and Oxford.
- SWALLEN, J.R.** 1965. The grass genus *Luziola*. *Ann. Missouri Bot. Gard.* 52:472–475.
- SWISHER, C.C., III ET AL.** (multiple authors). 1992. Coeval  $^{40}\text{Ar}/^{39}\text{Ar}$  ages of 65.0 million years ago from Chicxulub Crater melt rock and Cretaceous-Tertiary boundary tektites. *Science* 257:954–958.
- SYNATZSKE, D.R.** 1997. The ecological impacts of feral swine. <http://texnat.tamu.edu/symposia/feral/feral-9.htm>. Accessed Feb 2004.
- SYNGE, P.M.** 1980. Lilies: A revision of Elwes' monograph of the genus *Lilium* and its supplements. B.T. Batsford, London, England, U.K.
- TABER, S.W.** and **S.B. FLEENOR.** 2003. Insects of the Texas lost pines. Texas A&M Univ. Press., College Station.
- TAE, K.H.** and **S.C. KO.** 1996. A taxonomic study on the genus *Lycoris* (Amaryllidaceae). *Korean J. Pl. Tax.* 26:19–35.
- TAHARA, M., V.X. NGUYEN,** and **H. YOSHINO.** 1999a. Isozyme analyses of Asian diploid and triploid taro, *Colocasia esculenta* (L.) Schott. *Aroideana* 22:72–78.
- TAHARA, M., S. SUEFUJI, T. OCHIAI,** and **H. YOSHINO.** 1999b. Phylogenetic relationships of taro, *Colocasia esculenta* (L.) Schott and related taxa by non-coding chloroplast DNA sequence analysis. *Aroideana* 22:79–89.
- TAKAHASHI, M.** 1982. Pollen morphology in North American species of *Trillium*. *Amer. J. Bot.* 69:1185–1195.
- TAKAHASHI, M.** 1987. Pollen morphology in the genus *Erythronium* (Liliaceae) and its systematic implications. *Amer. J. Bot.* 74:1254–1262.
- TAKHTAJAN, A.L.** 1986. Floristic regions of the world. Univ. of California Press, Berkeley and Los Angeles.
- TAKHTAJAN, A.L.** 1997. Diversity and classification of flowering plants. Columbia Univ. Press, New York.
- TALEISNIK, E.L.** and **A.M. ANTON.** 1988. Salt glands in *Pappophorum* (Poaceae). *Ann. Bot. (Oxford)* 62:383–388.
- TAMU.** 1997. Texas A&M University Bioinformatics Working Group CyberSedge. <http://www.csd.tamu.edu/FLORA/carex/carexout.htm>. Accessed Nov. 2004.
- TAMURA, M.N.** 1998a. Liliaceae. In: K. Kubitzki, H. Huber, P.J. Rudall, P.S. Stevens, and T. Stützel, eds. The families and genera of vascular plants, Vol. III. Flowering plants. Monocotyledons: Liliaceae (except Orchidaceae). Pp. 343–353. Springer-Verlag, Berlin, Germany.
- TAMURA, M.N.** 1998b. Melantheriaceae. In: K. Kubitzki, H. Huber, P.J. Rudall, P.S. Stevens, and T. Stützel, eds. The families and genera of vascular plants, Vol. III. Flowering plants. Monocotyledons: Liliaceae (except
- Orchidaceae). Pp. 369–380. Springer-Verlag, Berlin, Germany.
- TAMURA, M.N.** 1998c. Nartheciaceae. In: K. Kubitzki, H. Huber, P.J. Rudall, P.S. Stevens, and T. Stützel, eds. The families and genera of vascular plants, Vol. III. Flowering plants. Monocotyledons: Liliaceae (except Orchidaceae). Pp. 381–392. Springer-Verlag, Berlin, Germany.
- TAMURA, M.N.** 1998d. Trilliaceae. In: K. Kubitzki, H. Huber, P.J. Rudall, P.S. Stevens, and T. Stützel, eds. The families and genera of vascular plants, Vol. III. Flowering plants. Monocotyledons: Liliaceae (except Orchidaceae). Pp. 444–452. Springer-Verlag, Berlin, Germany.
- TAMURA, M.N., A.E. SCHWARZBACH, S. KRUSE,** and **R. RESKI.** 1997. Biosystematic studies on the genus *Polygonatum* (Convallariaceae): IV. Molecular phylogenetic analysis based on restriction site mapping of the chloroplast gene *trnK*. *Feddes Repert.* 108: 159–168.
- TANAKA, N.** 2001. Taxonomic revision of the family Canaceae in the New World and Asia. *Makinoa* 1:1–74.
- TATEOKA, T.** 1961. A biosystematic study of *Tridens* (Gramineae). *Amer. J. Bot.* 48:565–573.
- TATEOKA, T.** 1963. Taxonomic studies of *Oryza* III. Key to the species and their enumeration. *Bot. Mag. (Tokyo)* 76:165–173.
- TAYLOR, C.E.S.** 1997. Keys to the Asteraceae of Oklahoma. Southeastern Oklahoma State Univ. Herbarium, Durant.
- TAYLOR, N.** 1909a. Zannichelliaceae. *N. Amer. Fl.* 17: 13–27.
- TAYLOR, N.** 1909b. Naiadaceae. *N. Amer. Fl.* 17:33–35.
- TAYLOR, R.J. (John).** Personal communication. Floristic botanist and expert on the flora of Oklahoma; retired from career at Southeastern Oklahoma State Univ., Durant.
- TAYLOR, R.J.** 1993. *Picea*. In: *Flora of North America* Editorial Committee, eds. *Fl. North Amer.* 2:369–373. Oxford Univ. Press, New York and Oxford.
- TAYLOR, R.J.** and **C.E. TAYLOR.** 1977. The rare and endangered *Hypoxis longii* Fern. (Amaryllidaceae) in Oklahoma. *Bull. Torrey Bot. Club* 104:276.
- TAYLOR, R.J.** and **C.E. TAYLOR.** 1981a. Plants new to Arkansas, Oklahoma and Texas. *Sida* 9:25–28.
- TAYLOR, R.J.** and **C.E. TAYLOR.** 1981b. The biology and distribution of *Hypoxis longii* Fernald. *Bull. Torrey Bot. Club* 198:482–484.
- TAYLOR, R.J.** and **C.E. TAYLOR.** 1994. An annotated list of the ferns, fern allies, gymnosperms and flowering plants of Oklahoma, 3rd ed. Southeastern Oklahoma State Univ. Herbarium, Durant.
- TAYLOR, W.C.** 1984. Arkansas ferns and fern allies. Milwaukee Public Museum, Milwaukee, WI.
- TAYLOR, W.C.** and **R.J. HICKEY.** 1992. Habitat, evolution, and speciation of *Isoetes*. *Ann. Missouri Bot. Gard.* 79:613–622.

- TAYLOR, W.C., N.T. LUEBKE, D.M. BRITTON, R.J. HICKEY,** and **D.F. BRUNTON.** 1993. Isoëtaceae. In: Flora of North America Editorial Committee, eds. Fl. North Amer. 2:64–75. Oxford Univ. Press, New York and Oxford.
- TAYLOR, W.C., R.H. MOHLENBROCK,** and **J.A. MURRAY.** 1975. The spores and taxonomy of *Isoëtes butleri* and *I. melanopoda*. Amer. Fern J. 65:33–38.
- TELFAIR, R.C., II (RAY).** Personal communication. Author of *Texas Wildlife Resources and Land Uses* and expert on Texas natural habitats; Certified Wildlife Biologist retired from a career with Texas Parks and Wildlife Dept.
- TELFAIR, R.C., II.** 1983. Map of vegetational regions of Texas (based on dominant plants). In: R.C. Telfair, II. The cattle egret: A Texas focus and worldview. Kleberg Studies in Natural Resources. Texas Agric. Exp. Sta., Texas A&M Univ., College Station.
- TELFAIR, R.C., II.** 1988. Conservation of the Catfish Creek ecosystem: A National Natural Landmark in eastern Texas. Texas J. Sci. 40:11–23.
- TELFAIR, R.C., II,** ed. 1999. Texas: Wildlife resources and land uses. Univ. of Texas Press, Austin.
- TELLMAN, B.** 1997. Exotic pest plant introduction in the American southwest. Desert Pl. 13:3–9.
- TELLMAN, B.,** ed. 2002a. Invasive exotic species in the Sonoran region. Univ. of Arizona Press and the Arizona-Sonora Desert Museum, Tucson.
- TELLMAN, B.** 2002b. Introduction. In: B. Tellman, ed. Invasive exotic species in the Sonoran region. Pp. xvii–xxvi. Univ. of Arizona Press and Arizona-Sonora Desert Museum, Tucson.
- TERRELL, C.V.** 1948. The Terrells. Capt. IV, Wild pigeon roost. Williamson Printing, Dallas, TX.
- TERRELL, E.E.** 1963. Natural hybrids of *Sphenopholis obtusata* × *Trisetum pensylvanicum* (Gramineae). Amer. J. Bot. 50:638.
- TERRELL, E.E.** 1966. Taxonomic implications of genetics in ryegrass (*Lolium*). Bot. Rev. (Lancaster) 32:138–164.
- TERRELL, E.E.** 1967. Meadow fescue: *Festuca elatior* L. or *F. pratensis* Hudson? Brittonia 19:129–132.
- TERRELL, E.E.** 1968a. A taxonomic revision of the genus *Lolium*. U.S.D.A. Tech. Bull. 1392. U.S. Government Printing Office, Washington, D.C.
- TERRELL, E.E.** 1968b. Notes on *Festuca arundinacea* and *F. pratensis* in the United States. Rhodora 70:564–568.
- TERRELL, E.E.** 1983. Taxonomic implications of spikelet epidermal features in *Leersia* and *Oryza* (Poaceae). Amer. J. Bot. 70(5, pt. 2):133.
- TERRELL, E.E.** (ined.). *Lolium*, *Luziola*, *Zizania*, *Zizaniopsis*. In: M.E. Barkworth, K.M. Capels, S. Long, and M.B. Piep, eds. Fl. North Amer. 24. Oxford Univ. Press, New York and Oxford.
- TERRELL, E.E.** and **M.E. BARKWORTH.** (ined.). *Oryza*. In: M.E. Barkworth, K.M. Capels, S. Long, and M.B. Piep, eds. Fl. North Amer. 24. Oxford Univ. Press, New York and Oxford.
- TERRELL, E.E.** and **L.R. BATRA.** 1982. *Zizania latifolia* and *Ustilago esculenta*, a grass-fungus association. Econ. Bot. 36:274–285.
- TERRELL, E.E., W.H.P. EMERY,** and **H.E. BEATY.** 1978. Observations on *Zizania texana* (Texas wildrice), an endangered species. Bull. Torrey Bot. Club 105:50–57.
- TERRELL, E.E., P.M. PETERSON, J.L. REVEAL,** and **M.R. DUVALL.** 1997. Taxonomy of North American species of *Zizania* (Poaceae). Sida 17:533–549.
- TERRELL, E.E.** and **H. ROBINSON.** 1974. Luziolinae, a new subtribe of oryzoid grasses. Bull. Torrey Bot. Club 101:235–245.
- TERRELL, E.E., W.P. WERGIN,** and **S.A. RENVOIZE.** 1983. Epidermal features of spikelets in *Leersia* (Poaceae). Bull. Torrey Bot. Club 110:423–434.
- TERRY, R.G., G. BROWN, G.K. OLMSTEAD,** and **R.G. OLMSTEAD.** 1997a. Examination of subfamily phylogeny in Bromeliaceae using comparative sequencing of the plastid locus *ndhF*. Amer. J. Bot. 84:664–670.
- TERRY, R.G., G. BROWN, G.K. OLMSTEAD,** and **R.G. OLMSTEAD.** 1997b. Phylogenetic relationships in subfamily Tillandsioideae (Bromeliaceae) using *ndhF* sequences. Syst. Bot. 22:333–345.
- TEUSCHER, H.** 1978. *Pogonia* and *Nervilia* with a discussion of *Cleistes*, *Isotria* and *Triphora*. Amer. Orchid Soc. Bull. 47:16–23.
- TEWALT, S.J., M.A. BAUER,** and **D. MATHEW.** 1982. Detailed evaluation of two Texas lignite deposits of deltaic and fluvial origins. Geol. Circular 82-2. Bureau of Economic Geology, Univ. of Texas, Austin.
- TEXAS ADMINISTRATIVE CODE.** 2005. Quarantines and noxious plants, Chapter 19. [http://info.sos.state.tx.us/pls/pub/readtac\\$ext.TacPage?sl=R&app=9&p\\_dir=&p\\_rloc=&p\\_tloc=&p\\_ploc=&pg=1&p\\_tac=&ti=4&pt=1&ch=19&rl=300](http://info.sos.state.tx.us/pls/pub/readtac$ext.TacPage?sl=R&app=9&p_dir=&p_rloc=&p_tloc=&p_ploc=&pg=1&p_tac=&ti=4&pt=1&ch=19&rl=300). Accessed Oct 2005.
- TEXAS CONSERVATION DATA CENTER.** 2003. Texas Conservation Data Center. <http://nature.org/wherework/northamerica/states/texas/science/art6069.html>. Accessed Jul 2003.
- TEXAS COOPERATIVE EXTENSION.** 2003. Keep watch for branched broomrape (*Orobanche ramosa*): A major threat to U.S. crops. <http://www-aes.tamu.edu/mary/brmrape/brmrape.htm> 2002. Accessed Jan 2003.
- TEXAS EDUCATION AGENCY.** 2001. Take a virtual field trip to Caddo Lake National Wildlife Refuge, Texas. <http://levftn.vftn.org/projects/darvilleo/history.htm>. Accessed Nov 2002.
- TEXAS FOREST SERVICE.** 1998. 1998 Texas big tree registry. Texas Forest Service, Texas A&M Univ., College Station.
- TEXAS FOREST SERVICE.** 2005. About TFS. <http://txforestservicetamu.edu/>. Accessed Feb 2005.
- TEXASINVASIVES.ORG.** 2005. <http://www.texasinvasives.org/>. Accessed Oct 2005.
- TEXAS MEMORIAL MUSEUM.** 2000. *Phrynosoma cornuta*: Texas horned lizard. <http://www.zo.utexas.edu/research/txherps/lizards/phrynosoma.cornutum.html>. Accessed Dec 2002.

- TEXAS PARKS AND WILDLIFE.** 1997. Federally and state endangered Navasota Ladies'-tresses *Spiranthes parksii*. [http://www.tpwd.state.tx.us/publications/wildlife\\_habitat/pdf\\_docs/navasota\\_ladies\\_tresses.pdf](http://www.tpwd.state.tx.us/publications/wildlife_habitat/pdf_docs/navasota_ladies_tresses.pdf). Accessed Feb 2003.
- TEXAS PARKS AND WILDLIFE.** 1998. Eastern turkey restoration efforts near completion. <http://www.tpwd.state.tx.us/news/news/980216d.htm>. Accessed Jan 2004.
- TEXAS PARKS AND WILDLIFE.** 1999. White bladderpod: *Lesquerella pallida*. <http://www.tpwd.state.tx.us/nature/endang/plants/wbladder.htm>. Accessed Nov 2002.
- TEXAS PARKS AND WILDLIFE.** 2002a. The Post Oak Savanna: A historical perspective. [http://www.tpwd.state.tx.us/post\\_oak/history/](http://www.tpwd.state.tx.us/post_oak/history/). Accessed Nov 2002.
- TEXAS PARKS AND WILDLIFE.** 2002b. Bastrop State Park. <http://www.tpwd.state.tx.us/park/bastrop/>. Accessed Nov 2002.
- TEXAS PARKS AND WILDLIFE.** 2002c. Caddo Lake WMA. <http://www.tpwd.state.tx.us/pineywood/wma/cadwma/index.htm>. Accessed Nov 2002.
- TEXAS PARKS AND WILDLIFE.** 2002d. Caddo Lake State Park. <http://www.tpwd.state.tx.us/park/caddo/>. Accessed Nov 2002.
- TEXAS PARKS AND WILDLIFE.** 2002e. Landowner incentive program. <http://www.tpwd.state.tx.us/conservelip/lip.htm>. Accessed Nov 2002.
- TEXAS PARKS AND WILDLIFE.** 2002f. East Texas wild turkey restoration. [http://www.tpwd.state.tx.us/piney-wood/upland\\_game/restoration\\_history.htm](http://www.tpwd.state.tx.us/piney-wood/upland_game/restoration_history.htm). Accessed Dec 2002.
- TEXAS PARKS AND WILDLIFE.** 2003a. Navasota ladies'-tresses. <http://www.tpwd.state.tx.us/nature/endang/plants/navasolt.htm>. Accessed Feb 2003.
- TEXAS PARKS AND WILDLIFE.** 2003b. Exotic fish, shellfish, and aquatic plants. <http://www.tpwd.state.tx.us/fish/infish/regulate/exotics.htm>. Accessed Apr 2003.
- TEXAS PARKS AND WILDLIFE.** 2003c. Recent legislation affects Texas fish and wildlife. <http://www.tpwd.state.tx.us/news/news/030626a.phtml>. Accessed Feb 2004.
- THARP, B.C.** 1922. *Commelinantia*, a new genus of the Commelinaceae. Bull. Torrey Bot. Club 49:269–275.
- THARP, B.C.** 1926. Structure of Texas vegetation east of the 98th Meridian. Univ. Texas Bull. 2606:1–99.
- THARP, B.C.** 1932. *Tradescantia edwardsiana*, nov. sp. Rhodora 34:57–59.
- THARP, B.C.** 1939. The vegetation of Texas. Texas Academy Publications in Natural History, Nontechnical Publ. Ser. Texas Academy of Science, Austin.
- THARP, B.C.** 1952a. Texas range grasses. Univ. of Texas Press, Austin.
- THARP, B.C.** 1952b. Big Thicket. In: W.P. Webb, ed. The handbook of Texas, Vol. 1. Pp. 160–161. Marvin D. Evans Co., Fort Worth, TX.
- THARP, B.C.** 1956. *Commelinantia* (Commelineae): An evaluation of its generic status. Bull. Torrey Bot. Club 83:107–112.
- THARP, B.C.** and **C.V. KIELMAN.** 1962. Mary S. Young's journal of botanical explorations in Trans-Pecos, Texas, August–September, 1914. SouthW. Hist. Quar. 65:366–393, 512–538.
- THIEN, L.B.** 1973. Isolating mechanisms in the genus *Calopogon*. Amer. Orchid Soc. Bull. 42:794–797.
- THIEN, L.B.** and **B.G. MARCKS.** 1972. The floral biology of *Arethusa bulbosa*, *Calopogon tuberosus*, and *Pogonia ophioglossoides* (Orchidaceae). Canad. J. Bot. 50:2319–2325.
- THIERET, J.W.** 1975. The Mayacaceae in the southeastern United States. J. Arnold Arbor. 56:248–255.
- THIERET, J.W.** 1977. Juvenile leaves in Oklahoma *Marsilea* (Marsileaceae). Sida 7:218.
- THIERET, J.W.** 1980. Louisiana ferns and fern allies. Lafayette Natural History Museum published in conjunction with the Univ. of Southwestern Louisiana, Lafayette.
- THIERET, J.W.** 1982. The Sparganiaceae in the southeastern United States. J. Arnold Arbor. 63:341–355.
- THIERET, J.W.** 1993. Psilotaceae. In: Flora of North America Editorial Committee, eds. Fl. North Amer. 2:16–17. Oxford Univ. Press, New York and Oxford.
- THIERET, J.W.** 2003a. *Monanthochloë*. In: M.E. Barkworth, K.M. Capels, S. Long, and M.B. Piep, eds. Fl. North Amer. 25:28–29. Oxford Univ. Press, New York and Oxford.
- THIERET, J.W.** 2003b. *Microstegium*. In: M.E. Barkworth, K.M. Capels, S. Long, and M.B. Piep, eds. Fl. North Amer. 25:623–624. Oxford Univ. Press, New York and Oxford.
- THIERET, J.W.** 2003c. *Arthraxon*. In: M.E. Barkworth, K.M. Capels, S. Long, and M.B. Piep, eds. Fl. North Amer. 25:677. Oxford Univ. Press, New York and Oxford.
- THIERET, J.W.** 2003d. *Eremochloa*. In: M.E. Barkworth, K.M. Capels, S. Long, and M.B. Piep, eds. Fl. North Amer. 25:688–690. Oxford Univ. Press, New York and Oxford.
- THIERET, J.W.** 2003e. *Coix*. In: M.E. Barkworth, K.M. Capels, S. Long, and M.B. Piep, eds. Fl. North Amer. 25:703–704. Oxford Univ. Press, New York and Oxford.
- THIERET, J.W.** and **J.O. LUKEN.** 1996. The Typhaceae in the southeastern United States. Harvard Pap. Bot. 1(8):27–56.
- THOMAS, B.A.** 1992. Paleozoic herbaceous lycopsids and the beginnings of extant *Lycopodium* sens. lat. and *Selaginella* sens. lat. Ann. Missouri Bot. Gard. 79:623–631.
- THOMAS, G.W.** 1962. Texas plants – An ecological summary. In: F.W. Gould. Texas plants — A checklist and ecological summary. Texas Agric. Exp. Sta. Misc. Publ. 585:5–14.
- THOMAS, H.M., J.A. HARPER, M.R. MEREDITH, W.G. MORGAN,** and **I.P. KING.** 1997. Physical mapping of ribosomal DNA sites in *Festuca arundinacea* and related species by in situ hybridization. Genome 40:406–410.
- THOMAS, P.A.** and **P.M. ROOM.** 1986. Taxonomy and control of *Salvinia molesta*. Nature 320:581–584.
- THOMAS, R.D.** 1972. *Botrychium lunarioides*, *Ophioglossum*

- crotalophoroides*, and *Ophioglossum engelmannii* in a Louisiana cemetery. *SouthW. Naturalist* 16:431–459.
- THOMAS, R.D.** 1979. First record of *Botrychium lunarioides* and *Ophioglossum nudicaule* var. *tenerum* (Ophioglossaceae) from Texas. *SouthW. Naturalist* 24: 395–396.
- THOMAS, R.D.** 1980. Ophioglossaceae. In: J.W. Thieret. Louisiana ferns and fern allies. Pp. 47–54. Lafayette Natural History Museum published in conjunction with Univ. of Southwestern Louisiana, Lafayette.
- THOMAS, R.D.** 2002. *Cynosurus echinatus* (Poaceae) new to Texas. *Sida* 20:837.
- THOMAS, R.D.** and **C.M. ALLEN.** 1993. *Commelina benghalensis* L. (Commelinaceae), *Carex hyalina* Boott (Cyperaceae), and *Chloris subdolichostachya* C. Muell. (Poaceae): New to Louisiana. *Phytologia* 74:336–338.
- THOMAS, R.D., P.B. COX,** and **G.P. LANDRY.** 1987. The distribution of *Ophioglossum petiolatum* Hooker in the United States with a report of it from Virginia. *Phytologia* 62:1–4.
- THOMAS, R.D., W.H. WAGNER, JR.,** and **M.R. MESLER.** 1973. Log fern (*Dryopteris celsa*) and related species in Louisiana. *Castanea* 38:269–274.
- THOMAS, W.W.** 1984. The systematics of *Rhynchospora* section *Dichromena*. *Mem. New York Bot. Gard.* 37: 1–116.
- THOMAS, W.W.** 1992. A synopsis of *Rhynchospora* (Cyperaceae) in Mesoamerica. *Brittonia* 44:14–44.
- THOMASSON, J.R.** 1978. Epidermal patterns of the lemma in some fossil and living grasses and their phylogenetic significance. *Science* 199:975–977.
- THOMASSON, J.R.** 1980. Distribution in *Piptochaetium* (Gramineae - Stipeae): Paleophytogeographical significance. *Iselya* 1:161–165.
- THOMPSON, C.H.** 1897. North American Lemnaceae. *Rep. (Annual) Missouri Bot. Gard.* 9:1–22.
- THOMPSON, C.M.** 1993. More from less: Greater demand from fewer acres of productive soils. In: M.R. Sharpless and J.C. Yelderman, eds. *The Texas Blackland Prairie, land, history, and culture*. Pp. 252–261. Baylor Univ. Program for Regional Studies, Waco, TX.
- THOMPSON, J.D.** and **R. TURKINGTON.** 1995. The biology of Canadian weeds. 82. *Holcus lanatus* L. *Canad. J. Plant Sci.* 68:131–147.
- THOMPSON, R.A., R.J. TYRL,** and **J.R. ESTES.** 1990. Comparative anatomy of the spikelet callus of *Eriochloa*, *Brachiaria*, and *Urochloa* (Poaceae: Paniceae: Setariineae). *Amer. J. Bot.* 77:1463–1468.
- THOMPSON, S.A.** 1995. Systematics and biology of the Araceae and Acoraceae of temperate North America. Ph.D. dissertation, Univ. of Illinois, Urbana.
- THOMPSON, S.A.** 2000a. Araceae. In: *Flora of North America* Editorial Committee, eds. *Fl. North Amer.* 22:124–127. Oxford Univ. Press, New York and Oxford.
- THOMPSON, S.A.** 2000b. Araceae. In: *Flora of North America* Editorial Committee, eds. *Fl. North Amer.* 22:128–142. Oxford Univ. Press, New York and Oxford.
- THORNE, F.M.** 1965. The taxonomy of the genus *Nolina* Michx. (Agavaceae) in the southeastern United States. Ph.D. dissertation, Univ. of Georgia, Athens.
- THORNE, R.F.** 1992a. An updated classification of the flowering plants. *Aliso* 13:365–389.
- THORNE, R.F.** 1992b. Classification and geography of the flowering plants. *Bot. Rev. (Lancaster)* 58:225–348.
- THORNE, R.F.** 1993a. Hydrocharitaceae. In: J.C. Hickman, ed. *The Jepson manual: Higher plants of California*. Pp. 1150–1151. Univ. of California Press, Berkeley.
- THORNE, R.F.** 1993b. Potamogetonaceae. In: J.C. Hickman, ed. *The Jepson manual: Higher plants of California*. Pp. 1304–1308. Univ. of California Press, Berkeley.
- THORNE, R.F.** 1993c. *Sparganium*. In: J.C. Hickman, ed. *The Jepson manual: Higher plants of California*. Pp. 1308–1309. Univ. of California Press, Berkeley.
- THORNE, R.F.** 1993d. Phytogeography. In: *Flora of North America* Editorial Committee, eds. *Fl. North Amer.* 1:132–153. Oxford Univ. Press, New York and Oxford.
- TIFFNEY, B.H.** 1985a. Perspectives on the origin of the floristic similarity between eastern Asia and eastern North America. *J. Arnold Arbor.* 66:73–94.
- TIFFNEY, B.H.** 1985b. The Eocene North Atlantic Land Bridge: Its importance in Tertiary and modern phytogeography of the Northern Hemisphere. *J. Arnold Arbor.* 66:243–273.
- TILLIE, N., M.W. CHASE,** and **T. HALL.** 2001. Molecular studies in the genus *Iris* L.: A preliminary study. *Annals Bot.* 1:105–112.
- TIMMERMAN-ERSKINE, M., R.R. DUTE,** and **R.S. BOYD.** 2002. The *Trillium pusillum* Michaux complex (Trilliaceae): Analysis of pollen and leaf epidermal micro-morphology. *J. Torrey Bot. Soc.* 129:175–186.
- TING, C.T.** and **M.G. GILBERT.** 2000. Dioscoreaceae. In: Z. Wu and P.H. Raven, eds. 1994+. *Flora of China*. Science Press, Beijing, China and Missouri Botanical Garden, St. Louis. Vol. 24:276–296.
- TJADEN, W.L.** 1985. Comments on proposal 748 to conserve 1176 *Amaryllis* L. (Amaryllidaceae). *Taxon* 34:320–321.
- TODD, K.** 2001. Tinkering with Eden: A natural history of exotic species in America. W.W. Norton, New York.
- TODSEN, T.K.** 1995. *Malaxis wendtii* (Orchidaceae) in the United States. *Sida* 16:591.
- TODZIA, C.A.** 1998. The Texas plant collections of Mary Sophie Young. *Lundellia* 1:27–39.
- TOES** (Texas Organization for Endangered Species). 1992. Endangered, threatened, and watch list of natural communities of Texas. Publ. No. 8. Texas Organization for Endangered Species, Austin.
- TOES** (Texas Organization for Endangered Species). 1993. Endangered, threatened and watch lists of Texas plants. Publ. No. 9. Texas Organization for Endangered Species, Austin.
- TOMLINSON, K.L.** 1985. Comparative anatomical studies in *Danthonia* sensu lato (Danthonieae: Poaceae). *Aliso* 11:97–114.

- TOMLINSON, P.B.** 1961. The anatomy of *Canna*. J. Linn. Soc., Bot. 56:467–473.
- TOMLINSON, P.B.** 1966. Anatomical data in the classification of Commelinaceae. J. Linn. Soc., Bot. 59:371–395.
- TOMLINSON, P.B.** 1990. The structural biology of palms. Oxford Univ. Press, Oxford, England, U.K.
- TOMLINSON, P.B.** 1995. Non-homology of vascular organisation in monocotyledons and dicotyledons. In: P.J. Rudall, P.J. Cribb, D.F. Cutler, and C.J. Humphries, eds. Monocotyledons: Systematics and evolution. Vol. 2:589–622. Royal Botanic Gardens, Kew, England, U.K.
- TOMLINSON, P.B.** and **U. POSLUSZNY.** 1976. Generic limits in the Zannichelliaceae (*sensu* Dumortier). Taxon 25:273–279.
- TOOLIN, L.** and **J.R. REEDER.** 2000. The status of *Setaria macrostachya* and its relationship to *S. vulpisetata* (Gramineae). Syst. Bot. 25:26–32.
- TORRECILLA, P.** and **P. CATALÁN.** 2002. Phylogeny of broad-leaved and fine-leaved *Festuca* lineages (Poaceae) based on nuclear ITS sequences. Syst. Bot. 27:241–251.
- TORREY, J.** 1853. Appendix G. Botany. In: R.B. Marcy. Exploration of the Red River of Louisiana, in the year 1852. Pp. 277–304, Plates I–XX. Robert Armstrong, Public Printer, Washington, D.C.
- TOTHILL, J.C.** and **J.B. HACKER.** 1976. Polyploidy, flowering phenology and climatic adaptation in *Heteropogon contortus* (Gramineae). Austral. J. Ecol. 1:213–222.
- TOWNE, E.G.** and **I. BARNARD.** 2000. *Themeda quadrivalvis* (Poaceae: Andropogoneae) in Kansas: An exotic plant introduced from birdseed. Sida 19:201–203.
- TRAPNELL, D.W., J.L. HAMRICK,** and **D.E. GIANNASI.** 2004. Genetic variation and species boundaries in *Calopogon* (Orchidaceae). Syst. Bot. 29:308–315.
- TRAUB, H.P.** 1957a. Classification of the Amaryllidaceae: Subfamilies, tribes and genera. Pl. Life 13:76–83.
- TRAUB, H.P.** 1957b. Robust form of *Crinum americanum*? Pl. Life 14:51–52.
- TRAUB, H.P.** 1962a. Long lost American *Crinum* found. Pl. Life 18:47–48.
- TRAUB, H.P.** 1962b. Key to the subgenera, alliances and species of *Hymenocallis*. Pl. Life 18:55–72.
- TRAUB, H.P.** 1963a. Genera of the Amaryllidaceae. American Plant Life Soc., La Jolla, CA.
- TRAUB, H.P.** 1963b. *Tristagma* Poepp. Pl. Life 19:60–61.
- TRAUB, H.P.** and **H.N. MOLDENKE.** 1949. Amaryllidaceae: Tribe Amaryllieae. American Plant Life Soc., Stanford, CA.
- TRAUB, H.P.** and **H.N. MOLDENKE.** 1955. The genus *Ipheion*, diagnosis, key to species and synonymy. Pl. Life 11:125–130.
- TREE OF LIFE.** 2002. Tree of life web project. <http://tolweb.org/tree/phylogeny.html> Accessed Sep 2002.
- TREIBER, M.** 1980. Biosystematics of the *Arisaema triphyllum* complex. Ph.D. dissertation, Univ. of North Carolina, Chapel Hill.
- TRELEASE, W.** 1902. The Yuccaeae. Rep. (Annual) Missouri Bot. Gard. 13:27–133.
- TRELEASE, W.** 1911. The desert group Nolineae. Proc. Amer. Philos. Soc. 50:404–443.
- TRIPPET, A.R.** and **L.E. GARNER.** 1976. Guide to points of geologic interest in Austin. Guidebook No. 16. Bureau of Economic Geology, Univ. of Texas, Austin.
- TROPICOS.** 2003. Missouri Botanical Garden's VAST (VAScular Tropicos) nomenclatural database and associated authority files. <http://mobot.mobot.org/W3T/Search/vast.html>. Accessed Aug 2003.
- TRUETT, J.C.** and **D.W. LAY.** 1984. Land of bears and honey: A natural history of East Texas. Univ. of Texas Press, Austin.
- TRYON, R.M., JR.** 1941. A revision of the genus *Pteridium*. Rhodora 43:1–31, 37–67.
- TRYON, R.M., JR.** 1955. *Selaginella rupestris* and its allies. Ann. Missouri Bot. Gard. 42:1–99.
- TRYON, R.M., JR.** 1956. A revision of the American species of *Notholaena*. Contr. Gray Herb. 179:1–106.
- TRYON, R.M., JR.** 1957. A revision of the fern genus *Pellaea* section *Pellaea*. Ann. Missouri Bot. Gard. 44:125–193.
- TRYON, R.M., JR.** 1987. Some new names and combinations in Pteridaceae. Amer. Fern. J. 76:184–186.
- TRYON, R.M. [JR.]** and **A.F. TRYON.** 1982. Ferns and allied plants with special reference to tropical America. Springer-Verlag, Berlin, Germany.
- TRYON, R.M. [JR.], A.F. TRYON,** and **K.U. KRAMER.** Pteridaceae. 1990. In: K.U. Kramer and P.S. Green, eds. The families and genera of vascular plants, Vol. I. Pteridophytes and gymnosperms. Pp. 230–256. Springer-Verlag, Berlin, Germany.
- TSUMURA, Y., N. TOMARU, Y. SUYAMA,** and **S. BACCHUS.** 1999. Genetic diversity and differentiation of *Taxodium* in the south-eastern United States using cleaved amplified polymorphic sequences. Heredity 83:229–238.
- TSVELEV, N.N.** 1989. The system of grasses (Poaceae) and their evolution. Bot. Rev. (Lancaster) 55:141–204.
- TUCKER, G.C.** 1983. The taxonomy of *Cyperus* (Cyperaceae) in Costa Rica and Panama. Syst. Bot. Monogr. 2:1–85.
- TUCKER, G.C.** 1984a. A revision of the genus *Kyllinga* Rottb. (Cyperaceae) in Mexico and Central America. Rhodora 86:507–538.
- TUCKER, G.C.** 1984b. Taxonomic notes on two common neotropical species of *Cyperus*. Sida 10:298–307.
- TUCKER, G.C.** 1985. *Cyperus flavicomus*: The correct name for *Cyperus albomarginatus*. Rhodora 87:539–541.
- TUCKER, G.C.** 1987. The genera of Cyperaceae in the south-eastern United States. J. Arnold Arbor. 68:361–445.
- TUCKER, G.C.** 1988. The genera of Bambusoideae (Gramineae) in the southeastern United States. J. Arnold Arbor. 69:239–273.
- TUCKER, G.C.** 1989. The genera of Commelinaceae in the southeastern United States. J. Arnold Arbor. 70:97–130.



- TUCKER, G.C.** 1990. The genera of Arundinoideae (Gramineae) in the southeastern United States. *J. Arnold Arbor.* 71:145–177.
- TUCKER, G.C.** 1994. Revision of the Mexican species of *Cyperus* (Cyperaceae). *Syst. Bot. Monogr.* 43:1–213.
- TUCKER, G.C.** 1996. The genera of Poöideae (Gramineae) in the southeastern United States. *Harvard Pap. Bot.* 1(9):11–90.
- TUCKER, G.C.** 2002a. *Kyllinga*. In: Flora of North America Editorial Committee, eds. *Fl. North Amer.* 23:193–194. Oxford Univ. Press, New York and Oxford.
- TUCKER, G.C.** 2002b. *Lipocarpha*. In: Flora of North America Editorial Committee, eds. *Fl. North Amer.* 23:195–197. Oxford Univ. Press, New York and Oxford.
- TUCKER, G.C.** 2002c. *Cladium*. In: Flora of North America Editorial Committee, eds. *Fl. North Amer.* 23:240–241. Oxford Univ. Press, New York and Oxford.
- TUCKER, G.C., B.G. MARKS, and J. RICHARD CARTER.** 2002. *Cyperus*. In: Flora of North America Editorial Committee, eds. *Fl. North Amer.* 23:141–191. Oxford Univ. Press, New York and Oxford.
- TUCKER, M.R.** 1999. Clay minerals: Their importance and function in soils. <http://www.ncagr.com/agronomi/sfn13.htm>. Accessed Apr 2002.
- TURNER, B.L. (BILLIE).** Personal communication. Specialist in Asteraceae and the flora of Texas; recently coauthored the landmark *Atlas of the Vascular Plants of Texas*; retired from a career at the Univ. of Texas at Austin.
- TURNER, B.L.** 1959. The legumes of Texas. Univ. of Texas Press, Austin.
- TURNER, B.L.** 1995. Synoptical study of *Rhododon* (Lamiaceae). *Phytologia* 78:448–451.
- TURNER, B.L.** 1996. The comps of Mexico: A systematic account of the family Asteraceae. Vol. 6. Tageteae and Anthemideae. *Phytologia Memoirs* 10:1–93.
- TURNER, B.L.** 1997. The comps of Mexico: A systematic account of the family Asteraceae. Vol. 1. Eupatorieae. *Phytologia Memoirs* 11:1–272.
- TURNER, B.L.** 1998. Barton H. Warnock, 1911–1998. *Plant Sci. Bull.* 44:78–80.
- TURNER, B.L.** 1999a. The Department of Botany that was. Newsletter of the Plant Resources Center, Univ. of Texas at Austin. 1999(Summer):1.
- TURNER, B.L.** 1999b. A view from the director. Newsletter of the Plant Resources Center, Univ. of Texas at Austin. 1999(Summer):2.
- TURNER, B.L. and J. ANDREWS.** 1986. Lectotypification of *Lupinus subcarnosus* and *L. texensis* (Fabaceae). *Sida* 11:255–257.
- TURNER, B.L. and M.C. JOHNSTON.** 1971. Ten years progress in the systematics and comparative chemistry of plants. A decade report from the University of Texas Herbarium and Phytochemical Laboratories, 1961 through 1970, Austin. Available at TEX and a xerox copy is deposited in the BRIT Library.
- TURNER, B.L. and G.L. NESOM.** 2000. Use of variety and subspecies and new varietal combinations for *Styrax platanifolius* (Styracaceae). *Sida* 19:257–262.
- TURNER, B.L., H. NICHOLS, G. DENNY, and O. DORON.** 2003. Atlas of the vascular plants of Texas, Vol. 1: Dicots, Vol. 2: Ferns, gymnosperms, monocots. *Sida, Bot. Misc.* 24.
- TURNER, B.L. and M.W. TURNER.** 2002. Natural populations of *Hesperaloe* (Agavaceae) in Texas. *Lundellia* 5:34–43.
- TURNER, B.L. and J.K. WILLIAMS.** 2004. A letter from the new owner and new editor of *Phytologia*. *Phytologia* 86:i–ii.
- TURNER, C.E.** 1980. *Ottelia alismoides* (L.) Pers. (Hydrocharitaceae)—U.S.A., California. *Madroño* 27:177.
- TURNER, M.W.** 1996. Systematic study of the genus *Brazoria* (Lamiaceae) and *Warnockia* (Lamiaceae), a new genus from Texas. *Pl. Syst. Evol.* 203:65–82.
- TURNER, N.W. and A.F. SZCZAWINSKI.** 1991. Common poisonous plants and mushrooms of North America. Timber Press, Portland, OR.
- TURNER, R.J., JR. and E. WASSON,** eds. 1999. *Botanica: The illustrated A–Z of over 10,000 garden plants and how to cultivate them.* Barnes & Noble, New York.
- TURNER, R.L.** 1999. Ecosystem classification of four national forests on the West Gulf Coastal Plain of Texas. M.S. thesis, Stephen F. Austin State Univ., Nacogdoches, TX.
- TURNER, R.L., J.E. VAN KLEY, L.S. SMITH, and R.E. EVANS.** 1999. Ecological classification system for the national forests and adjacent areas of the West Gulf Coastal Plain. The Nature Conservancy, Nacogdoches, TX.
- TÜRPE, A.M.** 1983. Las especies sudamericanas del género *Pennisetum* L.C. Richard (Gramineae). *Lilloa* 36:105–129.
- TÜRPE, A.M.** 1984. Revision of the South American species of *Schizachyrium* (Gramineae). *Kew Bull.* 39:169–178.
- TUTIN, T.G.** 1980. *Cynosurus*. In: T.G. Tutin, V.H. Heywood, N.A. Burges, D.M. Moore, D.H. Valentine, S.M. Walters, and D.A. Webb, eds. *Flora Europaea* 5:171–172. Cambridge Univ. Press, Cambridge, England, U.K.
- TVETEN, J.L. and G.A. TVETEN.** 1993. Wildflowers of Houston and southeast Texas. Univ. of Texas Press, Austin.
- TYNDALL, R.W.** 1983. Distribution of *Cyperus difformis* L. (Cyperaceae) in the southeastern United States. *Cas-tanea* 48:277–280.
- TYRL, R.J., S.C. BARBER, P. BUCK, J.R. ESTES, P. FOLLEY, L.K. MAGRATH, C.E.S. TAYLOR, and R.A. THOMPSON** (Oklahoma Flora Editorial Committee). 1994 (revised 1 Sep 1997). Key and descriptions for the vascular plant families of Oklahoma. *Flora Oklahoma Incorporated*, Noble.
- UHL, N.W. and J. DRANSFIELD.** 1987. Genera Palmarum: A classification of palms based on the work of Harold E. Moore, Jr. L.H. Bailey Hortorium and Internat. Palm Soc., Lawrence, KS.

- UHL, N.W.** and **J. DRANSFIELD.** 1999. Genera Palmarum after ten years. *Mem. New York Bot. Gard.* 83:245–253.
- UHL, N.W., J. DRANSFIELD, J.L. DAVIS, M.A. LUCKOW, K.S. HANSEN,** and **J.J. DOYLE.** 1995. Phylogenetic relationships among palms: Cladistic analyses of morphological and chloroplast DNA restriction site variation. In: P.J. Rudall, P.J. Cribb, D.F. Cutler, and C.J. Humphries, eds. *Monocotyledons: Systematics and evolution*. Vol. 2:623–661. Royal Botanic Gardens, Kew, England, U.K.
- UHL, N.W.** and **H.E. MOORE, JR.** 1977. Correlations of inflorescence, floral structure, and floral anatomy with pollination in some palms. *Biotropica* 9:170–190.
- UPHOF, J.C.T.** 1942. A review of the species of *Crinum*. *Herbertia* 9:63–84.
- UPHOF, J.C.T.** 1944. Little known Allieae of southwestern North America. *Herbertia* 11:246–253.
- UPHOF, J.C.T.** 1946. Review of the genus *Habranthus*. *Herbertia* 13:93–97.
- UPHOF, J.C.T.** 1952. A review of the genus *Alstroemeria*. *Pl. Life* 8:37–53.
- UPCHURCH, G.R., JR.** and **J.A. WOLFE.** 1987. Mid-Cretaceous to early Tertiary vegetation and climate: Evidence from fossil leaves and woods. In: E.M. Friis, W.G. Chaloner, and P.R. Crane, eds. *The origins of angiosperms and their biological consequences*. Cambridge Univ. Press. Pp. 75–105. Cambridge, England, U.K.
- URBANSKA-WORYTKIEWICZ, K.** 1980. Cytological variation within the family of Lemnaceae. *Veröff. Geobot. Inst. ETH Stiftung Rübel, Zürich* 70:30–101.
- U.S. ARMY CORPS OF ENGINEERS.** 1987. Wetlands delineation manual. Tech. Rep. Y-87-1, U.S. Army Corps of Engineers Waterways Exp. Sta., Vicksburg, MS.
- USDA FOREST SERVICE** (United States Department of Agriculture). 1993. Pacific yew draft environmental impact statement. U.S. Government Printing Office, Washington, D.C.
- USDA NATURAL RESOURCES CONSERVATION SERVICE.** 2002. Federal noxious weeds. [http://plants.usda.gov/cgi\\_bin/topics.cgi?earl=noxious.cgi](http://plants.usda.gov/cgi_bin/topics.cgi?earl=noxious.cgi). Accessed Dec 2002.
- U.S. DEPARTMENT OF AGRICULTURE.** 2005. Silvics of North America. U.S. Forest Service Agric. Handbook 654. [http://www.na.fs.fed.us/spfo/pubs/silvics\\_manual/table\\_of\\_contents.htm](http://www.na.fs.fed.us/spfo/pubs/silvics_manual/table_of_contents.htm). Accessed 14 Jan 2005.
- U.S. FISH AND WILDLIFE SERVICE.** 1985. Texas bottomland hardwood preservation plan. U.S. Fish and Wildlife Service, Albuquerque, NM.
- U.S. FISH AND WILDLIFE SERVICE.** 2002. Attwater Prairie Chicken National Wildlife Refuge. <http://southwest.fws.gov/refuges/texas/apc.html>. Accessed Dec 2002.
- U.S. FISH AND WILDLIFE SERVICE.** 2003. U.S. listed flowering plant species report by taxonomic group as of 04/05/2003. <http://ecos.fws.gov/servlet/TESSWebpageVipListed?code=F&listings=0#Q>. Accessed Apr 2003.
- U.S. FOOD AND DRUG ADMINISTRATION.** 2001. Dietary supplements: ephedrine alkaloids. <http://vm.cfsan.fda.gov/~dms/ds-ephed.html>. Accessed 2001.
- U.S. FOOD AND DRUG ADMINISTRATION.** 2004. Ephedra ban: No shortage of reasons. [http://www.fda.gov/fdac/features/2004/204\\_ephedra.html](http://www.fda.gov/fdac/features/2004/204_ephedra.html). Accessed Aug 2004.
- USEFUL WILD PLANTS.** 2001. Useful wild plants project. <http://www.main.org/uwp/>. Accessed Jan 2003.
- USGS (U.S. GEOLOGICAL SURVEY).** 2000. *Salvinia molesta*, giant salvinia. <http://nas.er.usgs.gov/ferns/>. Accessed 2000.
- USGS (U.S. GEOLOGICAL SURVEY).** 2002. Geologic time scale. [http://vulcan.wr.usgs.gov/Glossary/geo\\_time\\_scale.html](http://vulcan.wr.usgs.gov/Glossary/geo_time_scale.html). Accessed 2002.
- UTECH, F.H.** 2002a. Liliaceae [Family description and key to genera]. In: Flora of North America Editorial Committee, eds. *Fl. North Amer.* 26:50–58. Oxford Univ. Press, New York and Oxford.
- UTECH, F.H.** 2002b. *Stenanthium*. In: Flora of North America Editorial Committee, eds. *Fl. North Amer.* 26:88–89. Oxford Univ. Press, New York and Oxford.
- UTECH, F.H.** 2002c. *Polygonatum*. In: Flora of North America Editorial Committee, eds. *Fl. North Amer.* 26:210–212. Oxford Univ. Press, New York and Oxford.
- UTECH, F.H.** and **S. KAWANO.** 2002. *Uvularia*. In: Flora of North America Editorial Committee, eds. *Fl. North Amer.* 26:147–150. Oxford Univ. Press, New York and Oxford.
- VALDESPINO, I.A.** 1993. Selaginellaceae. In: Flora of North America Editorial Committee, eds. *Fl. North Amer.* 2:38–63. Oxford Univ. Press, New York and Oxford.
- VALDÉS, B.** 1993. The role of herbaria in scientific research. *Webbia* 48:163–171.
- VALDÉS-REYNA, J.** 1985. A biosystematic study of the genus *Erioneuron* Nash (Poaceae: Eragrostideae). Ph.D. dissertation, Texas A&M Univ., College Station.
- VALDÉS-REYNA, J.** 2003a. *Tridens*. In: M.E. Barkworth, K.M. Capels, S. Long, and M.B. Piep, eds. *Fl. North Amer.* 25:33–40. Oxford Univ. Press, New York and Oxford.
- VALDÉS-REYNA, J.** 2003b. *Erioneuron*. In: M.E. Barkworth, K.M. Capels, S. Long, and M.B. Piep, eds. *Fl. North Amer.* 25:44–45. Oxford Univ. Press, New York and Oxford.
- VALDÉS-REYNA, J.** 2003c. *Dasyochloa*. In: M.E. Barkworth, K.M. Capels, S. Long, and M.B. Piep, eds. *Fl. North Amer.* 25:45–47. Oxford Univ. Press, New York and Oxford.
- VALDÉS-REYNA, J.** and **M.E. BARKWORTH.** 1994. El género *Nassella* (Poaceae: Stipeae) en México. *Acta Bot. Méx.* 26:63–75.
- VALDÉS-REYNA, J.** and **S.L. HATCH.** 1995. Anatomical study of *Erioneuron* and *Dasyochloa* (Poaceae: Chloridoideae: Eragrostideae) in North America. *Sida* 16:413–426.
- VALDÉS-REYNA, J.** and **S.L. HATCH.** 1997. A revision of *Erioneuron* and *Dasyochloa* (Poaceae: Eragrostideae). *Sida* 17:645–666.

- VALDÉS-REYNA, J., C.W. MORDEN, and S.L. HATCH.** 1986. *Gouldochloa*, a new genus of centothecoid grasses from Tamaulipas, Mexico. *Syst. Bot.* 11:112–119.
- VALLS, J.F.M.** 1978. A biosystematic study of *Leptochloa* with special emphasis on *Leptochloa dubia* (Gramineae: Chloridoideae). Ph.D. dissertation, Texas A&M Univ., College Station.
- VAN AUKEN, O.W.** 2000. Shrub invasions of North American semiarid grasslands. *Ann. Rev. Ecol. Syst.* 31: 197–215.
- VAN DEN BORRE, A. and L. WATSON.** 1994. The infrageneric classification of *Eragrostis* (Poaceae). *Taxon* 43:383–422.
- VAN DEN BORRE, A. and L. WATSON.** 2000. On the classification of the Chloridoideae: Results from morphological and leaf anatomical data analyses. In: S.W.L. Jacobs and J. Everett, eds. *Grasses: Systematics and evolution*. Pp. 180–183. CSIRO Publishing, Collingwood, Victoria, Australia.
- VAN DER PIJL, L. and C.H. DODSON.** 1966. *Orchid flowers: Their pollination and evolution*. Fairchild Tropical Garden and Univ. of Miami Press, Coral Gables, FL.
- VAN DEVENDER, T.R.** 2002. Deep history of immigration in the Sonoran Desert region. In: B. Tellman, ed. *Invasive exotic species in the Sonoran region*. Pp. 5–24. Univ. of Arizona Press and Arizona-Sonora Desert Museum, Tucson.
- VAN DRIESCHE, J. and R. VAN DRIESCHE.** 2000. *Nature out of place*. Island Press, Washington, D.C.
- VANGEROW, S., T. TEERKORN, and V. KNOOP.** 1999. Phylogenetic information in the mitochondrial nad5 gene of pteridophytes: RNA editing and intro sequences. *Pl. Biol.* 1:235–243.
- VANKAT, J.L.** 1979. *The natural vegetation of North America: An introduction*. John Wiley & Sons, New York.
- VAN KLEY, J.E. (JAMES).** Personal communication. Specialist in Plant Ecology and expert on the Caddo Lake ecosystem and East Texas vegetation. Stephen F. Austin State Univ., Nacogdoches, TX.
- VAN KLEY, J.E.** 1999a. The vegetation of the Kisatchie Sandstone Hills, Louisiana. *Castanea* 64:64–80.
- VAN KLEY, J.E.** 1999b. The vegetation of the High Terrace Rolling Uplands, Louisiana. *Castanea* 64:318–336.
- VAN KLEY, J.E.** 2002. Dr. James E. Van Kley (Associate Professor of Biology). <http://www.math-science.sfasu.edu/Biology/VanKley/VanKley.html>. Accessed Nov 2002.
- VAN KLEY, J.E. and D.N. HINE.** 1998. The wetland vegetation of Caddo Lake. *Texas J. Sci.* 50:267–290.
- VAN LOAN, A.N., J.R. MEEKER, and M.C. MINNO.** 2002. Cogon grass. In: R. Van Driesche et al. *Biological control of invasive plants in the eastern United States, U.S.D.A. Forest Service Publ. FHTET-2002-04*. <http://www.invasive.org/eastern/biocontrol/28 cogongrass.html>. Accessed Feb 2004.
- VAN SLAGEREN, M.W.** 1994. *Wild wheats: A monograph of Aegilops L. and Ambylopyrum (Jaub. & Spach) Eig (Poaceae)*. Wageningen Agric. Univ. Pap. 94(7):1–513.
- VAN VIERSSEN, W.** 1982a. The ecology of communities dominated by *Zannichellia* taxa in western Europe. I. Characterization and autecology of the *Zannichellia* taxa. *Aquatic Bot.* 12:103–155.
- VAN VIERSSEN, W.** 1982b. The ecology of communities dominated by *Zannichellia* taxa in western Europe. II. Distribution, gynecology and productivity aspects in relation to environmental factors. *Aquat. Bot.* 13:385–483.
- VAN VIERSSEN, W.** 1982c. The ecology of communities dominated by *Zannichellia* taxa in western Europe. III. Chemical ecology. *Aquat. Bot.* 14:259–294.
- VAN WELZEN, P.C.** 1981. A taxonomic revision of the genus *Arthraxon* Beauv. (Gramineae). *Blumea* 27:255–300.
- VAN WELZEN, P.C.** 1993. The phylogeny of *Arthraxon* P. Beauv. (Gramineae). *Rheedea* 3:101–106.
- VARADARAJAN, G.S. and A.J. GILMARTIN.** 1983a. Phenetic and cladistic analyses of North American *Chloris* (Poaceae). *Taxon* 32:380–386.
- VARADARAJAN, G.S. and A.J. GILMARTIN.** 1983b. Subgeneric classification of *Chloris* Sw. (Poaceae). *Taxon* 32:471–473.
- VAUGHN, J.G. and C.A. GEISSLER.** 1997. *The new Oxford book of food plants*. Oxford Univ. Press, New York, N.Y.
- VAUGHN-ROBERSON, G.** 2004. Red River raft. <http://www.ok-history.mus.ok.us/enc/rdrivrft.htm>. Accessed Mar 2004 (actual publication date not known).
- VEGA, A.S.** 2000. Revisión taxonómica de las especies americanas del género *Bothriochloa* (Poaceae: Panicoideae: Andropogoneae). (Taxonomic revision of the North and South American species of the genus *Bothriochloa* (Poaceae: Panicoideae: Andropogoneae). *Darwiniana* 38:127–186.
- VELDKAMP, J.F.** 1973. A revision of *Digitaria* Haller (Gramineae) in Malesia. *Notes on Malesian grasses VI*. *Blumea* 21:1–80.
- VELDKAMP, J.F.** 1976. *Panicum ciliatum* Ell. (Gramineae) has to be called *P. leucoblepharis* Trin. *Taxon* 25: 185–186.
- VELDKAMP, J.F.** 1994. Miscellaneous notes on southeast Asian Gramineae: 9. *Setaria* and *Paspalidium*. *Blumea* 39:373–384.
- VELDKAMP, J.F., R. DE KONING, and M.S.M. SOSEF.** 1986. Generic delimitation of *Rottboellia* and related genera (Gramineae). *Blumea* 31:281–307.
- VENCES, F.J., F. VAQUERO, and M. PÉREZ DE LA VEGA.** 1987. Phylogenetic relationships in *Secale* (Poaceae): An isozymatic study. *Pl. Syst. Evol.* 157:33–47.
- VERDOORN, I.C.** 1973. The genus *Crinum* in southern Africa. *Bothalia* 11:27–52.
- VERHOEK, S.** 1978a. Two new species and a new combination in *Manfreda* (Agavaceae). *Brittonia* 30: 165–171.

- VERHOEK, S.** 1978b. Huaco and amole: A survey of the uses of *Manfreda* and *Prochnyanthes*. *Econ. Bot.* 32:124–130.
- VERHOEK, S.** 1998. Agavaceae. In: K. Kubitzki, H. Huber, P.J. Rudall, P.S. Stevens, and T. Stützel, eds. The families and genera of vascular plants, Vol. III. Flowering plants. Monocotyledons: Liliaceae (except Orchidaceae). Pp. 60–70. Springer-Verlag, Berlin, Germany.
- VERHOEK, S.** 2002. *Manfreda*. In: Flora of North America Editorial Committee, eds. *Fl. North Amer.* 26:462–465. Oxford Univ. Press, New York and Oxford.
- VERHOEK, S.** and **W.J. HESS.** 2002. Agavaceae [Family description]. In: Flora of North America Editorial Committee, eds. *Fl. North Amer.* 26:413–414. Oxford Univ. Press, New York and Oxford.
- VERHOEK-WILLIAMS, S.E.** 1975. A study of the tribe Poliantheae (including *Manfreda*) and revisions of *Manfreda* and *Prochnyanthes* (Agavaceae). Ph.D. dissertation, Cornell Univ. Diss. Abstr. Int. 36:356.
- VIEIRA, M.F.** and **N.A. DE SOUZA LIMA.** 1997. Pollination of *Echinodorus grandiflorus* (Alismataceae). *Aquatic Bot.* 58:89–98.
- VILLAMIL, C.B.** 1969. El género *Monanthochloe* (Gramineae). Estudios morfológicos y taxonómicos con especial referencia a la especie Argentina. *Kurtziana* 5:369–391.
- VINES, R.A.** 1953. Native East Texas trees, 2nd ed. The Adco Press, Houston, TX.
- VINES, R.A.** 1960. Trees, shrubs and woody vines of the southwest. Univ. of Texas Press, Austin.
- VINES, R.A.** 1977. Trees of East Texas. Univ. of Texas Press, Austin.
- VINNERSTEN, A.** and **K. BREMER.** 2001. Age and biogeography of major clades in Liliales. *Amer. J. Bot.* 88: 1695–1703.
- VITOUSEK, P.M., C.M. D'ANTONIO, L.L. LOOPE,** and **R. WESTBROOKS.** 1996. Biological invasions as global environmental change. *Amer. Sci.* 84:218–228.
- VOSS, E.G.** 1958. Confusion in *Alisma*. *Taxon* 7:130–133.
- WAGNER, D.H.** 1993. *Polystichum*. In: Flora of North America Editorial Committee, eds. *Fl. North Amer.* 2:290–299. Oxford Univ. Press, New York and Oxford.
- WAGNER, G.M.** 1997. *Azolla*: A review of its biology and utilization. *Bot. Rev. (Lancaster)* 63:1–26.
- WAGNER, W.H., JR. (HERB).** 1920–2000. Personal communication. Specialist in pteridophytes and evolution of vascular plants; Flora of North America Editorial Committee; retired from a career at the Univ. of Michigan, Ann Arbor (see Farrar 2000 for epitaph and selected bibliography).
- WAGNER, W.H., JR.** 1954. Reticulate evolution in the Appalachian *Aspleniums*. *Evolution* 8:103–118.
- WAGNER, W.H., JR.** 1960. Periodicity and pigmentation in *Botrychium* subg. *Sceptridium* in the northeastern United States. *Bull. Torrey Bot. Club* 5:303–325.
- WAGNER, H.W., JR.** 1970. Evolution of *Dryopteris* in relation to the Appalachians. In: P.C. Holt and R.A. Pater-son, eds. The distributional history of the biota of the southern Appalachians, Part II: Flora. Pp. 147–192. Research Division Monogr. 2, Virginia Polytechnic Institute and State Univ., Blacksburg.
- WAGNER, W.H., JR.** 1977. Systematic implication of the Psilotaceae. *Brittonia* 29:54–63.
- WAGNER, W.H., JR.** 1990. Ophioglossaceae. In: K.U. Kramer and P.S. Green, eds. The families and genera of vascular plants, Vol. I. Pteridophytes and gymnosperms. Pp. 193–197. Springer-Verlag, Berlin, Germany.
- WAGNER, W.H., JR.** 1992. *Hiemobotrychium*, a new section of *Botrychium* subgenus *Sceptridium* from the southeastern United States. *Novon* 2:267–268.
- WAGNER, W.H., JR., C.M. ALLEN,** and **G.P. LANDRY.** 1984. *Ophioglossum ellipticum* Hook. & Grev. in Louisiana and the taxonomy of *O. nudicaule* L.f. *Castanea* 49: 99–110.
- WAGNER, W.H., JR.** and **J.M. BEITEL.** 1992. Generic classification of modern North American Lycopodiaceae. *Ann. Missouri. Bot. Gard.* 79:676–686.
- WAGNER, W.H., JR.** and **J.M. BEITEL.** 1993. Lycopodiaceae. In: Flora of North America Editorial Committee, eds. *Fl. North Amer.* 2:18–37. Oxford Univ. Press, New York and Oxford.
- WAGNER, W.H., JR.** and **D.M. JOHNSON.** 1981. Natural history of the ebony spleenwort, *Asplenium platyneuron* (Aspleniaceae) in the Great Lakes area. *Canad. Field-Naturalist* 95:156–166.
- WAGNER, W.H., JR.** and **D.M. JOHNSON.** 1983. Trophopod, a commonly overlooked storage structure of potential systematic value in ferns. *Taxon* 32:268–269.
- WAGNER, W.H., JR.** and **A.R. SMITH.** 1993. Pteridophytes. In: Flora of North America Editorial Committee, eds. *Fl. North Amer.* 1:247–266. Oxford Univ. Press, New York and Oxford.
- WAGNER, W.H., JR.** and **F.S. WAGNER.** 1993. Ophioglossaceae. In: Flora of North America Editorial Committee, eds. *Fl. North Amer.* 2:85–106. Oxford Univ. Press, New York and Oxford.
- WAGNON, H.K.** 1952. A revision of the genus *Bromus*, section *Bromopsis*, of North America. *Brittonia* 7: 415–480.
- WAINES, J.G.** and **D. BARNHART.** 1992. Biosystematic research in *Aegilops* and *Triticum*. *Hereditas* 116: 207–212.
- WAINES, J.G., K.W. HILU,** and **H.C. SHARMA.** 1982. Species formation in *Aegilops* and *Triticum* In: J.R. Estes, R.J. Tyrl, and J.N. Bunken, eds. Grasses and grasslands: Systematics and ecology. Pp. 89–108. Univ. of Oklahoma Press, Norman.
- WALCK, J.L., J.M. BASKIN,** and **C.C. BASKIN.** 1996. Sandstone rockhouses of the eastern United States with particular reference to the ecology and evolution of the endemic plant taxa. *Bot. Rev. (Lancaster)* 62: 311–362.
- WALKER, C.C.** 2001. Introducing the Nolinaceae. *Brit. Cact. Succ. J.* 19:214–221.

- WALKER, J.** 1993. Rare vascular plant taxa associated with the longleaf pine ecosystem: Patterns in taxonomy and ecology. Proc. Tall Timbers Fire Ecol. Conference. 18:105–125.
- WALKER, L.C.** 1975. Axes, oxen, and men: A pictorial history of the Southern Pine Lumber Company. College of Forestry, Stephen F. Austin State Univ., Nacogdoches, TX.
- WALKER, L.C.** 1993. Foreward. In: D.H. Gibson. Deep East Texas. Longstreet Press, Atlanta, GA.
- WALKER, S.** 1962. Further studies in the genus *Dryopteris*: The origin of *D. clintoniana*, *D. celsa* and related taxa. Amer. J. Bot. 49:497–503.
- WALLACE, J.W.** and **K.R. MARKHAM.** 1978. Flavonoids of the primitive ferns: *Stromatopteris*, *Schizaea*, *Gleichenia*, *Hymenophyllum*, and *Cardiomanes*. Amer. J. Bot. 65:965–969.
- WALTERS, D.R.** and **D.J. KEIL.** 1996. Vascular plant taxonomy, 4th ed. Kendall/Hunt Publishing Co., Dubuque, Iowa.
- WALTERS, S.M., A. BRADY, C.D. BRICKELL, J. CULLEN, P.S. GREEN, J. LEWIS, V.A. MATTHEWS, D.A. WEBB, P.F. YEO,** and **J.C.M. ALEXANDER,** eds. 1986. The European garden flora: A manual for the identification of plants cultivated in Europe, both out-of-doors and under glass. Vol. 1. Cambridge Univ. Press, Cambridge, England, U.K.
- WANG, J.K.,** ed. 1983. Taro: A review of *Colocasia esculenta* and its potentials. Univ. of Hawaii Press, Honolulu.
- WANG, R.-L., J.F. WENDEL,** and **J.H. DEKKER.** 1995. Weedy adaptation in *Setaria* spp. II. Genetic diversity and population genetic structure in *S. glauca*, *S. geniculata*, and *S. faberii* (Poaceae). Amer. J. Bot. 82: 1031–1039.
- WANG, S., T. TSUCHIYA,** and **H.D. WILSON.** 1993. Chromosome studies in several species of the genus *Chenopodium* from North and South America. J. Genet. & Breed. 47: 163–170.
- WARCHUT, K.** 2003. Big Thicket, big concern. Dallas Morning News, January 15. Pp. 19a, 22a.
- WARD, B.J.** 2000. The genus *Zephyranthes*. Rock Gard. Quart. 58:129–135.
- WARD, D.B.** 1974. On the scientific name of the longleaf pine. Rhodora 76:20–24.
- WARD, G.** and **J.B. VALDES.** 1995. Water resources. In: G.R. North, J. Schmandt, and J. Clarkson. 1995. The impact of global warming on Texas: A report of the task force on climate change in Texas. Pp. 68–87. Univ. of Texas Press, Austin.
- WARD, J.R.** 1986. Floristic aspects of the Upland Island Wilderness Area in East Texas. In: D.L. Kulhavy and R.N. Conner, eds. Wilderness and natural areas in the eastern United States: A management challenge. Pp. 304–308. Center for Applied Studies, School of Forestry, Stephen F. Austin State Univ., Nacogdoches, TX.
- WARD, J.R.,** and **E. S. NIXON.** 1992. Woody vegetation of the dry, sandy uplands of eastern Texas. Texas J. Sci. 44:283–294.
- WARE, D.M.E. (DONNA).** Personal communication. Expert on endangered species and Valerianaceae; for many years Curator of the Herbarium, College of William and Mary, Williamsburg, VA.
- WARNOCK, B.H.** 1970. Wildflowers of the Big Bend country Texas. Sul Ross State Univ., Alpine, TX.
- WARNOCK, B.H.** 1974. Wildflowers of the Guadalupe Mountains and the sand dune country Texas. Sul Ross State Univ., Alpine, TX.
- WARNOCK, B.H.** 1977. Wildflowers of the Davis Mountains and Marathon Basin Texas. Sul Ross State Univ., Alpine, TX.
- WARWICK, S.I.** and **S.G. AIKEN.** 1986. Electrophoretic evidence for the recognition of two species in annual wild rice (*Zizania*, Poaceae). Syst. Bot. 11:464–473.
- WATERWAY, M.J.** 2002. *Carex* section *Hymenochlaenae*. In: Flora of North America Editorial Committee, eds. Fl. North Amer. 23:431–440. Oxford Univ. Press, New York and Oxford.
- WATSON, F.D.** 1985. The nomenclature of pondcypress and baldcypress. Taxon 34:461–475.
- WATSON, F.D.** 1993. *Taxodium*. In: Flora of North America Editorial Committee, eds. Fl. North Amer. 2:403–404. Oxford Univ. Press, New York and Oxford.
- WATSON, F.D.** and **J.E. ECKENWALDER.** 1993. Cupressaceae [Family description and key to genera]. In: Flora of North America Editorial Committee, eds. Fl. North Amer. 2:399–401. Oxford Univ. Press, New York and Oxford.
- WATSON, G. (GERALDINE).** Personal communication. Botanist and artist who was instrumental in the formation of the Big Thicket National Preserve; currently operating the Watson Pinelands Preserve, Warren, TX, in an attempt to preserve a remnant of the Big Thicket ecosystem.
- WATSON, G.** 1975. Big Thicket plant ecology: An introduction. Big Thicket Museum (Publ. Ser., No. 5), Saratoga, TX.
- WATSON, G.E.** 1979. Big Thicket plant ecology, an introduction, 2nd ed. Big Thicket Museum, Saratoga, TX.
- WATSON, G.E.** 2003. Reflections on the Neches: A naturalist's odyssey along the Big Thicket's Snow River. Big Thicket Assoc. and Univ. of North Texas Press, Denton.
- WATSON, L.** and **M.J. DALLWITZ.** 1992. The grass genera of the world. CAB Internat., Wallingford, Oxon, England, U.K.
- WATSON, L.** and **M.J. DALLWITZ.** 1999. Grass genera of the world: Descriptions, illustrations, identification, and information retrieval; including synonyms, morphology, anatomy, physiology, phytochemistry, cytology, classification, pathogens, world and local distribution, and references. <http://biodiversity.uno.edu/delta/>; version: 18th Aug 1999. Accessed Jul 2002.

- WATSON, L.E., G.E. UNO, N.A. MCCARTY, and A.B. KORNKVEN.** 1994. Conservation biology of a rare plant species, *Eriocaulon kornickianum* (Eriocaulaceae). *Amer. J. Bot.* 81:980–986.
- WEAKLEY, A.S.** 2000. Flora of the Carolinas and Virginia. Xerox copies distributed by the author, Durham, NC.
- WEAKLEY, A.S. and P.M. PETERSON.** 1998. Taxonomy of the *Sporobolus floridanus* complex (Poaceae: Sporobolinae). *Sida* 18:247–270.
- WEATHERBY, C.A.** 1937. A further note on *Salvinia*. *Amer. Fern J.* 27:98–102.
- WEATHERBY, C.A.** 1939. The group of *Polypodium polypodioides*. *Contr. Gray Herb.* 124:22–35.
- WEATHERS, S.A.** 1998. Field guide to plants poisonous to livestock: Western U.S. Rosebud Press, Fruitland, UT.
- WEATHERWAX, P.** 1928. Cleistogamy in two species of *Danthonia*. *Bot. Gaz.* 85:104–109.
- WEAVER, J.E. and F.E. CLEMENTS.** 1938. Plant ecology, 2nd ed. McGraw-Hill Book Co., New York.
- WEBB, D.A.** 1980. *Leucocjum*. In: T.G. Tutin, V.H. Heywood, N.A. Burges, D.M. Moore, D.H. Valentine, S.M. Walters, and D.A. Webb, eds. *Flora Europaea* 5:76–77. Cambridge Univ. Press, Cambridge, England, U.K.
- WEBB, T., III.** 1981. The past 11,000 years of vegetational change in eastern North America. *Bioscience* 31:501–506.
- WEBBER, J.M.** 1953. *Yuccas of the southwest*. U.S.D.A. Agric. Monogr. 17. U.S. Government Printing Office, Washington, D.C.
- WEBSTER, G.L.** 2002. The accomplishments, dialectics, and prospects of contemporary plant systematics. In: R. Schmid, ed. *Reviews and notices of publications*. *Taxon* 51:600–604.
- WEBSTER, R.D.** 1980. Distribution records for *Digitaria bicornis* in eastern United States. *Sida* 8:352–353.
- WEBSTER, R.D.** 1987. Taxonomy of *Digitaria* section *Digitaria* in North America (Poaceae: Paniceae). *Sida* 12:209–222.
- WEBSTER, R.D.** 1988. Genera of the North American Paniceae (Poaceae: Panicoideae). *Syst. Bot.* 13:576–609.
- WEBSTER, R.D.** 1992. Character significance and generic similarities in the Paniceae (Poaceae: Panicoideae). *Sida* 15:185–213.
- WEBSTER, R.D.** 1993a. Nomenclature of *Setaria* (Poaceae: Paniceae). *Sida* 15:447–489.
- WEBSTER, R.D.** 1993b. *Stenotaphrum*. In: J.C. Hickman, ed. *The Jepson manual: Higher plants of California*. Pp. 1298–1299. Univ. of California Press, Berkeley.
- WEBSTER, R.D.** 1995. Nomenclatural changes in *Setaria* and *Paspalidium* (Poaceae: Paniceae). *Sida* 16:439–446.
- WEBSTER, R.D.** 2003. *Saccharum*. In: M.E. Barkworth, K.M. Capels, S. Long, and M.B. Piep, eds. *Fl. North Amer.* 25:609–616. Oxford Univ. Press, New York and Oxford.
- WEBSTER, R.D. and S.L. HATCH.** 1981a. Taxonomic relationships of Texas specimens of *Digitaria ciliaris* and *Digitaria bicornis* (Poaceae). *Sida* 9:34–42.
- WEBSTER, R.D. and S.L. HATCH.** 1981b. Two *Digitaria* species (Poaceae) new to the New World. *Sida* 9:87–88.
- WEBSTER, R.D. and S.L. HATCH.** 1983. Variation in the morphology of the lower lemma in the *Digitaria sanguinalis* complex (Poaceae). *Iselya* 2(2):3–13.
- WEBSTER, R.D. and S.L. HATCH.** 1990. Taxonomy of *Digitaria* section *Aequiglumae* (Poaceae: Paniceae). *Sida* 14:145–167.
- WEBSTER, R.D., J.H. KIRKBRIDE, and J.V. REYNA.** 1989. New World genera of the Paniceae (Poaceae: Panicoideae). *Sida* 13:393–417.
- WEBSTER, R.D. and R.B. SHAW.** 1982. Relationship between *Digitaria milanijana* (Poaceae: Paniceae) and the annual species of *Digitaria* section *Digitaria* in North America. *Sida* 9:333–343.
- WEBSTER, R.D. and R.B. SHAW.** 1995. Taxonomy of the native North American species of *Saccharum* (Poaceae: Andropogoneae). *Sida* 16:551–580.
- WEDDLE, R.S.** 1996. La Salle, René Robert Cavelier, Sieur De. In: R. Tyler, D.E. Barnett, R.R. Barkley, P.C. Anderson, and M.F. Odintz, eds. *The new handbook of Texas*, Vol. 2. P. 82. The Texas State Hist. Assoc., Austin.
- WEHRMEISTER, J.R. and R.L. STUCKEY.** 1992. Life history of *Potamogeton crispus*. *Mich. Bot.* 31:3–16.
- WELDY, T.W., H.T. MLODOZENIEC, L.E. WALLACE, and M.A. CASE.** 1996. The current status of *Cypripedium kentuckiense* (Orchidaceae) including a morphological analysis of a newly discovered population in eastern Virginia. *Sida* 17:423–435.
- WELLS, P.V.** 1965. Scarp woodlands, transported grassland soils, and concept of grassland climate in the Great Plains region. *Science* 148:246–249.
- WELLS, P.V.** 1970. Postglacial vegetation history of the Great Plains. *Science* 167:1574–1582.
- WELZEN, P.C. VAN.** 1997. Paraphyletic groups or what should a classification entail. *Taxon* 46:99–103.
- WELZEN, P.C. VAN.** 1998. Phylogenetic versus Linnaean taxonomy, the continuing story. *Taxon* 47:413–423.
- WEN, J.** 1999. Evolution of eastern Asian and eastern North American disjunct distributions in flowering plants. *Ann. Rev. Ecol. Syst.* 30:421–455.
- WEN, J.** 2001. Evolution of eastern Asian-North American biogeographic disjunctions: A few additional items. *Int. J. Plant Sci.* 162 (Suppl.):S117–S122.
- WENDT, T. (TOM).** Personal communication. Curator of the Univ. of Texas at Austin Herbarium and expert on Mexican rain forest floristics and Polygalaceae.
- WENDT, T.** 1993. Composition, floristic affinities and origins of the canopy tree flora of the Mexican Atlantic slope rain forests. In: T. Ramawoorthy, R. Bye, A. Lot, and J. Fa, eds. *Biological diversity of Mexico: Origins and diversity*. Pp. 595–680. Oxford Univ. Press, New York and Oxford.
- WENIGER, D.** 1970. *Cacti of the southwest*. Univ. of Texas Press, Austin.
- WENIGER, D.** 1984a. *Cacti of Texas and neighboring states*. Univ. of Texas Press, Austin.

- WENIGER, D.** 1984b. The explorers' Texas: The lands and waters. Eakin Press, Austin, TX.
- WENIGER, D.** 1996. *Catalpa* (*Catalpa bignonioides*, Bignoniaceae) and bois d'arc (*Maclura pomifera*, Moraceae) in early Texas records. *Sida* 17:231–242.
- WERTH, C.R., A.M. EVANS, and D.M.E. WARE.** 1988. The southern woodfern *Dryopteris X australis* in Tennessee and Virginia. *Castanea* 53:263–271.
- WERTH, C.R., M.L. HASKINS, and A. HULBERT.** 1985. *Osmunda cinnamomea* forma *frondosa* at Mountain Lake, Virginia. *Amer. Fern J.* 75:128–132.
- WERTH, C.R., K.W. HILU, and C.A. LANGER.** 1994. Isozymes of *Eleusine* (Gramineae) and the origin of finger millet. *Amer. J. Bot.* 81:1186–1198.
- WESBY, M.C. and S.M. SANDER.** 2001. A treasury of Texas flora: The botanical watercolors of Marie C. Wesby. S.M. Sander, Center Point, TX.
- WEST, K.R.** 1996. How to draw plants: The techniques of botanical illustration. Timber Press, Portland, OR.
- WESTBROOKS, R.G. and R.E. EPLEE.** 1996. Regulatory exclusion of harmful non-indigenous plants from the United States by USDA APHIS PPQ. *Castanea* 61:305–312.
- WESTERBERGH A. and J.F. DOEBLEY.** 2002. Morphological traits defining species differences in wild relatives of maize are controlled by multiple quantitative trait loci. *Evolution* 56:273–283.
- WETSCHNIG, W. and M. PFOSSER.** 2003. The *Scilla plumbea* puzzle—Present status of the genus *Scilla* sensu lato in southern Africa and description of *Spetaea lachenaliiflora*, a new genus and species of Massonieae (Hyacinthaceae). *Taxon*. 52:75–91.
- WHALEN, M.D.** 1991. Taxonomy of *Saccharum* (Poaceae). *Baileya* 23:109–125.
- WHANG, S.S., K. KIM, and W.M. HESS.** 1998. Variation of silica bodies in leaf epidermal long cells within and among seventeen species of *Oryza* (Poaceae). *Amer. J. Bot.* 85:461–466.
- WHANG, S.S., K. KIM, and R.S. HILL.** 2004. Cuticle micro-morphology of leaves of *Pinus* (Pinaceae) from North America. *Bot. J. Linn. Soc.* 144:303–320.
- WHARTON, C.H., W.M. KITCHENS, and T.W. SIPE.** 1982. The ecology of bottomland hardwood swamps of the southeast: A community profile. FWS/OBS-81/37. U.S. Fish and Wildlife Service, Biological Services Program, Washington, D.C.
- WHEELER, Q.D.** 2001. Clever Caroli: Lessons from Linnaeus. <http://persoon.si.edu/sbs2001/comments>. Accessed from Google cache Jun 2002.
- WHETSTONE, R.D.** 1993. Ginkgoaceae. In: Flora of North America Editorial Committee, eds. *Fl. North Amer.* 2:350–351. Oxford Univ. Press, New York and Oxford.
- WHETSTONE, R.D. and T.A. ATKINSON.** 1993. Osmundaceae. In: Flora of North America Editorial Committee, eds. *Fl. North Amer.* 2:107–109. Oxford Univ. Press, New York and Oxford.
- WHIGHAM, D.** 1974. An ecological life history study of *Uvularia perfoliata* L. *Amer. Midl. Naturalist* 91:343–359.
- WHIGHAM, D.F. and M. MCWETHY.** 1980. Studies on the pollination ecology of *Tipularia discolor* (Orchidaceae). *Amer. J. Bot.* 67:550–555.
- WHITE, H.L.** 1998. Growth studies on *Smilax smallii* Morong (Smilacaceae) in East Texas. M.S. thesis, Baylor Univ., Waco, TX.
- WHITE, H.L., J.R. BRANCH, and W.C. HOLMES.** 1998a. Comments on the distribution of *Tillandsia recurvata* L. (Bromeliaceae) in Texas. *Phytologia* 84:93–97.
- WHITE, H.L., W.C. HOLMES, and J.R. SINGHURST.** 1998b. New plant records for central Texas. *Phytologia* 85:125–129.
- WHITE, M. (MATT).** Personal communication. Author, ornithologist and plant collector, particularly interested in *Yucca*; teaches history at Paris Junior College. Campbell, TX
- WHITE, M.** 2002. Birds of northeast Texas. Texas A&M Univ. Press, College Station.
- WHITE, R.A.** 1977. Taxonomic and morphological relationships of the Psilotaceae. *Brittonia* 29:1–2.
- WHITEBREAD, C.** 1941. Beware of "Lycopodium"! *Amer. Fern J.* 31:100–102.
- WHITEHEAD, D.C.** 2000. Nutrient elements in grassland: Soil-plant-animal relationships. CABI Publishing, Wallingford, Oxon, England, UK.
- WHITEHOUSE, E.** 1936. Texas flowers in natural colors. Published by the author, Dallas, TX.
- WHITEHOUSE, E.** 1945. Annual *Phlox* species. *Amer. Midl. Naturalist* 34:388–401.
- WHITEHOUSE, E.** 1949. Revision of *Salvia* L., section *Salviastrum* Gray. *Field & Lab.* 17:151–165.
- WHITEHOUSE, E. and F. McALLISTER.** 1954. The mosses of Texas. A catalogue with annotations. *Bryologist* 57:63–146.
- WHITELOCK, L.M.** 2002. The cycads. Timber Press, Portland, OR.
- WHITING, M.G.** 1989. Neurotoxicity of cycads: An annotated bibliography for the years 1829–1989. *Lyonia* 2(5):1–80.
- WHITTEMORE, A.T. and A.E. SCHUYLER.** 2002. *Scirpus*. In: Flora of North America Editorial Committee, eds. *Fl. North Amer.* 23:8–21. Oxford Univ. Press, New York and Oxford.
- WIDRLECHNER, M.P.** 1983. Historical and phenological observations on the spread of *Chaenorrhinum minus* across North America. *Canad. J. Bot.* 61:179–187.
- WIEGAND, K.M.** 1900. *Juncus tenuis* Willd. and some of its North American allies. *Bull. Torrey Bot. Club.* 27:511–527.
- WIEGLEB, G.** 1988. Notes on pondweeds—Outlines for a monographical treatment of the genus *Potamogeton* L. *Feddes Repert.* 99:249–266.
- WIEGLEB, G.** 1990. A redescription of *Potamogeton*

- distinctus* including remarks on the taxonomy of the *Potamogeton nodosus* group. *Pl. Syst. Evol.* 169: 245–259.
- WIEGLEB, G.** and **Z. KAPLAN.** 1998. An account of the species of *Potamogeton* L. (Potamogetonaceae). *Folia Geobot.* 33:241–316.
- WILKINSON, M.** and **J.L. THORLEY.** 2001. No compromise on consensus. *Taxon* 50:181–184.
- WIKSTRÖM, N.** and **P. KENRICK.** 1997. Phylogeny of Lycopodiaceae (Lycopsidea) and the relationships of *Phylloglossum drummondii* Kunze based on *rbcl* sequences. *Int. J. Plant Sci.* 158:862–871.
- WIKSTRÖM, N.** and **P. KENRICK.** 2000. Relationships of *Lycopodium* and *Lycopodiella* based on combined plastid *rbcl* gene and *trnL* intron sequence data. *Syst. Bot.* 25:495–510.
- WILBUR, R.L.** 1963. A revision of the North American genus *Uvularia* (Liliaceae). *Rhodora* 65:158–188.
- WILCOVE, D.S., D. ROTHSTEIN, J. DUBOW, A. PHILLIPS,** and **E. LOSOS.** 1998. Quantifying threats to imperiled species in the United States. *Bioscience* 48:607–615.
- WILCOVE, D.S., D. ROTHSTEIN, J. DUBOW, A. PHILLIPS,** and **E. LOSOS.** 2000. Leading threats to biodiversity: What's imperiling U.S. species. In: B.A. Stein, L.S. Kutner, and J.S. Adams. *Precious heritage: The status of biodiversity in the United States.* Oxford Univ. Press, New York and Oxford.
- WILDER, G.J.** 1974a. Symmetry and development of *Limnobium spongia* (Hydrocharitaceae). *Amer. J. Bot.* 61:624–642.
- WILDER, G.J.** 1974b. Symmetry and development of pistillate *Vallisneria americana* (Hydrocharitaceae). *Amer. J. Bot.* 61:846–866.
- WILKEN, D.H.** 1993a. *Koeleria*. In: J.C. Hickman, ed. *The Jepson manual: Higher plants of California.* Pp. 1267. Univ. of California Press, Berkeley.
- WILKEN, D.H.** 1993b. *Lolium*. In: J.C. Hickman, ed. *The Jepson manual: Higher plants of California.* Pp. 1270. Univ. of California Press, Berkeley.
- WILKEN, D.H.** and **E.L. PAINTER.** 1993. *Bromus*. In: J.C. Hickman, ed. *The Jepson manual: Higher plants of California.* Pp. 1239–1243. Univ. of California Press, Berkeley.
- WILLEMSE, L.P.M.** 1982. A discussion of the Ehrharteae (Gramineae) with special reference to the Malesian taxa formerly included in *Microlaena*. *Blumea* 28:181–194.
- WILLIAMS, D.L.** 1975. *Piptochaetium* (Gramineae) and associated taxa: Evidence for the Tertiary migration of plants between North and South America. *J. Biogeogr.* 2:75–86.
- WILLIAMS, J.G.** and **A.E. WILLIAMS.** 1983. *Field guide to orchids of North America.* Universe Books, New York.
- WILLIAMS, M.** 1989. *Americans and their forests: A historical geography.* Cambridge Univ. Press, New York.
- WILLIAMSON, M.** 1996. *Biological invasions.* Chapman & Hall, London, England, U.K.
- WILLIAMSON, M.** and **A. FITTER.** 1996. The varying success of invaders. *Ecology* 77:1661–1665.
- WILLS, M.M.** and **H.S. IRWIN.** 1961. *Roadside flowers of Texas.* Univ. of Texas Press, Austin.
- WILLSON, G.D.** and **J. STUBBENDIECK.** 2000. A provisional model for smooth brome management in degraded tallgrass prairie. *Ecol. Restoration* 18:34–38.
- WILSON, C.A. (CAROL).** Personal communication. Specialist in Iridaceae and Loranthaceae. Portland State Univ., Portland, OR.
- WILSON, E.O.** 1992. *The diversity of life.* Belknap Press of Harvard Univ. Press, Cambridge, MA.
- WILSON, G.W.** and **D.C. HARTNETT.** 1998. Interspecific variation in plant responses to mycorrhizal colonization in tallgrass prairie. *Amer. J. Bot.* 85:1732–1738.
- WILSON, H.D. (HUGH).** Personal communication. Botanist specializing in origin and phyletic relationships of domesticated plants, bioinformatics, and Texas flora. Texas A&M Univ., College Station.
- WILSON, H.D.** 1993. Navasota ladies'-tresses recovery plan. Submitted to the U.S. Fish and Wildlife Service, Austin, Texas.
- WILSON, H.D.** and **J. R. MANHART.** 1993. Crop/weed gene flow: *Chenopodium quinoa* Willd. and *C. berlandieri* Moq. *Theoretical and Applied Genetics* 86:642–648.
- WILSON, H.D., R. LIRA,** and **I. RODRIGUEZ.** 1994. Crop/weed gene flow: *Cucurbita argyrosperma* Huber and *C. fraterna* L.H. Bailey. *Econ. Bot.* 48:293–300.
- WILSON, K.A.** 1960. The genera of Arales in the southeastern United States. *J. Arnold Arbor.* 41:47–72.
- WILSON, P.** 1909. Typhaceae. *N. Amer. Fl.* 17:3–4.
- WILSON, R.E.** 1989. The vegetation of a pine-oak forest in Franklin County, Texas, and its comparison with a similar forest in Lamar County Texas. *Texas J. Sci.* 41:167–176.
- WILSON, R.E.** 1990. The eastward recession of the piney woods of northeastern Texas, 1815 to 1989. *Texas J. Sci.* 42:179–189.
- WILSON, R.E.** and **D. HACKER.** 1986. The Sanders Cove pines: Vegetational analysis of a *Pinus echinata-Quercus alba* community in northern Lamar County, Texas. *Texas J. Sci.* 38:183–190.
- WINDHAM, M.D.** 1987a. Chromosomal and electrophoretic studies of the genus *Woodsia* in North America. *Amer. J. Bot.* 74:715.
- WINDHAM, M.D.** 1987b. *Argyrochosma*, a new genus of cheilantheid ferns. *Amer. Fern J.* 77:37–41.
- WINDHAM, M.D.** 1993a. Pteridaceae [Family description and key to genera]. In: *Flora of North America Editorial Committee, eds. Fl. North Amer.* 2:122–124. Oxford Univ. Press, New York and Oxford.
- WINDHAM, M.D.** 1993b. *Argyrochosma*. In: *Flora of North America Editorial Committee, eds. Fl. North Amer.* 2:171–175. Oxford Univ. Press, New York and Oxford.
- WINDHAM, M.D.** 1993c. *Pellaea*. In: *Flora of North America Editorial Committee, eds. Fl. North Amer.* 2:175–186. Oxford Univ. Press, New York and Oxford.



- WINDHAM, M.D.** 1993d. *Woodsia*. In: Flora of North America Editorial Committee, eds. Fl. North Amer. 2:270–280. Oxford Univ. Press, New York and Oxford.
- WINDHAM, M.D.** 1993e. New taxa and nomenclatural changes in the North American fern flora. *Contr. Univ. Michigan Herb.* 19:31–61.
- WINDHAM, M.D.** and **E.W. RABE**. 1993. *Cheilanthes*. In: Flora of North America Editorial Committee, eds. Fl. North Amer. 2:152–169. Oxford Univ. Press, New York and Oxford.
- WINKLER, C.H.** 1915. The botany of Texas, an account of botanical investigations in Texas and adjoining territory. *Univ. Texas Bull.* 18:1–27.
- WINTER, K., M.R. SCHMITT,** and **G.E. EDWARDS**. 1982. *Microstegium vimineum*, a shade adapted C<sub>4</sub> grass. *Pl. Sci. Lett.* 24:311–318.
- WIPFF, J.K. (JOSEPH)**. Personal communication. Specialist in Poaceae, trained at Texas A&M Univ.; Taxonomist and Assistant Plant Breeder, Pure Seed Testing, Inc., Hubbard, OR.
- WIPFF, J.K.** 1992. *Tragus roxburghii* (Poaceae: Zoysieae) new to the New World. *Sida* 15:111–114.
- WIPFF, J.K.** 1996a. Nomenclatural combinations in *Schizachyrium* (Poaceae: Andropogoneae). *Phytologia* 80:35–39.
- WIPFF, J.K.** 1996b. Nomenclatural combinations in the *Andropogon gerardii* complex (Poaceae: Andropogoneae). *Phytologia* 80:343–347.
- WIPFF, J.K.** 2001a. Nomenclatural changes in *Pennisetum* (Poaceae: Paniceae). *Sida* 19:523–530.
- WIPFF, J.K.** 2001b. Nomenclatural changes in the *Digitaria cognata* complex (Poaceae: Paniceae). *Sida* 19:923–924.
- WIPFF, J.K.** 2003a. *Tripogon*. In: M.E. Barkworth, K.M. Capels, S. Long, and M.B. Piep, eds. Fl. North Amer. 25:61. Oxford Univ. Press, New York and Oxford.
- WIPFF, J.K.** 2003b. *Trichoneura*. In: M.E. Barkworth, K.M. Capels, S. Long, and M.B. Piep, eds. Fl. North Amer. 25:61–63. Oxford Univ. Press, New York and Oxford.
- WIPFF, J.K.** 2003c. *Willkommia*. In: M.E. Barkworth, K.M. Capels, S. Long, and M.B. Piep, eds. Fl. North Amer. 25:227–228. Oxford Univ. Press, New York and Oxford.
- WIPFF, J.K.** 2003d. *Bouteloua*. In: M.E. Barkworth, K.M. Capels, S. Long, and M.B. Piep, eds. Fl. North Amer. 25:250–269. Oxford Univ. Press, New York and Oxford.
- WIPFF, J.K.** 2003e. *Tragus*. In: M.E. Barkworth, K.M. Capels, S. Long, and M.B. Piep, eds. Fl. North Amer. 25:278–281. Oxford Univ. Press, New York and Oxford.
- WIPFF, J.K.** 2003f. *Digitaria*. In: M.E. Barkworth, K.M. Capels, S. Long, and M.B. Piep, eds. Fl. North Amer. 25:358–383. Oxford Univ. Press, New York and Oxford.
- WIPFF, J.K.** 2003g. *Anthenantia*. In: M.E. Barkworth, K.M. Capels, S. Long, and M.B. Piep, eds. Fl. North Amer. 25:384. Oxford Univ. Press, New York and Oxford.
- WIPFF, J.K.** 2003h. *Oplismenus*. In: M.E. Barkworth, K.M. Capels, S. Long, and M.B. Piep, eds. Fl. North Amer. 25:389–390. Oxford Univ. Press, New York and Oxford.
- WIPFF, J.K.** 2003i. *Sacciolepis*. In: M.E. Barkworth, K.M. Capels, S. Long, and M.B. Piep, eds. Fl. North Amer. 25:404–405. Oxford Univ. Press, New York and Oxford.
- WIPFF, J.K.** 2003j. *Pennisetum*. In: M.E. Barkworth, K.M. Capels, S. Long, and M.B. Piep, eds. Fl. North Amer. 25:515–529. Oxford Univ. Press, New York and Oxford.
- WIPFF, J.K.** 2003k. *Schizachyrium*. In: M.E. Barkworth, K.M. Capels, S. Long, and M.B. Piep, eds. Fl. North Amer. 25:666–677. Oxford Univ. Press, New York and Oxford.
- WIPFF, J.K.** (ined.). *Aira*. In: M.E. Barkworth, K.M. Capels, S. Long, and M.B. Piep, eds. Fl. North Amer. 24. Oxford Univ. Press, New York and Oxford.
- WIPFF, J.K.** and **S.L. HATCH**. 1988. Nomenclatural changes in *Taeniatherum* and *Digitaria* (Poaceae). *Sida* 13: 119–121.
- WIPFF, J.K.** and **S.L. HATCH**. 1992. *Eustachys caribaea* (Poaceae: Chlorideae) in Texas. *Sida* 15:160–162.
- WIPFF, J.K.** and **S.L. HATCH**. 1994. A systematic study of *Digitaria* sect. *Pennatae* (Poaceae: Paniceae) in the New World. *Syst. Bot.* 19:613–627.
- WIPFF, J.K.** and **S.D. JONES**. 1994 [1995]. Nomenclatural combinations in Poaceae and Cyperaceae. *Phytologia* 77:456–464.
- WIPFF, J.K.** and **S.D. JONES**. 1995. Nomenclatural combination in Poaceae. *Phytologia* 78:244–245.
- WIPFF, J.K.** and **S.D. JONES**. 1996. A new combination in *Bouteloua* (Poaceae). *Sida* 17:109–110.
- WIPFF, J.K., S.D. JONES,** and **C.T. BRYSON**. 1994. *Eustachys glauca* and *E. caribaea* (Poaceae: Chlorideae): The first reports for Mississippi. *Sida* 16:211–212.
- WIPFF, J.K., R.I. LONARD, S.D. JONES,** and **S.L. HATCH**. 1993. The genus *Urochloa* (Poaceae: Paniceae) in Texas, including one previously unreported species for the state. *Sida* 15:405–413.
- WIPFF, J.K.** and **R.A. THOMPSON**. 2003. *Urochloa*. In: M.E. Barkworth, K.M. Capels, S. Long, and M.B. Piep, eds. Fl. North Amer. 25:492–507. Oxford Univ. Press, New York and Oxford.
- WIPFF, J.K.** and **J.F. VELDkamp**. 1999. *Pennisetum advena* sp. nov. (Poaceae: Paniceae): A common ornamental grass throughout the southern United States. *Sida* 18:1031–1036.
- WITCOMBE, J.R.** 1983. A guide to the species of *Aegilops* L.: Their taxonomy, morphology and distribution. Internat. Board for Plant Genetic Resources, Rome, Italy.
- WITHERSPOON, J.T.** 1977. New taxa and combinations in *Eragrostis* (Poaceae). *Ann. Missouri Bot. Gard.* 64: 324–329.
- WITHGOTT, J.** 2000. Is it “so long Linnaeus”? *Bioscience* 50:646–651.
- WOFFORD, B.E.** and **R. KRAL**. 1993. Checklist of the vascular plants of Tennessee. *Sida*, Bot. Misc. 10:1–66.
- WOLF, K.H., M. GOUY, Y-W. YANG, P.M. SHARP,** and **W-H. LI**. 1989. Date of the monocot–dicot divergence estimated from chloroplast DNA sequence data. *Proc. Natl. Acad. Sci. U.S.A.* 86:6201–6205.

- WOLF, N.M.** 1776. *Genera plantarum*. Publisher unknown. Danzig, Germany.
- WOLF, P.G.** 1995. Phylogenetic analyses of *rbcL* and nuclear ribosomal RNA gene sequences in Dennstaedtiaceae. *Amer. Fern. J.* 85:306–327.
- WOLF, P.G.** 1997. Evaluation of *atpB* nucleotide sequences for phylogenetic studies of ferns and other pteridophytes. *Amer. J. Bot.* 84:1429–1440.
- WOLFE, J.A.** 1975. Some aspects of plant geography of the Northern Hemisphere during the late Cretaceous and Tertiary. *Ann. Missouri Bot. Gard.* 62:264–279.
- WOLFE, J.A.** 1987. An overview of the origins of the modern vegetation and flora of the northern Rocky Mountains. *Ann. Missouri Bot. Gard.* 74:785–803.
- WOLFE, L.M.** and **S.C.H. BARRETT.** 1989. Patterns of pollen removal and deposition in tristylous *Pontederia cordata* L. (Pontederiaceae). *Biol. J. Linn. Soc.* 36:317–329.
- WOLFSHOHL, K.** 2004. A little give & take: The Endangered Species Act isn't such a bitter pill now, thanks to Safe Harbor. *Progressive Farmer* 119(8):34.
- WONG, A.M., A.M. REID, S.A. HALL,** and **V.L. SHARPTON.** 2001. Reconstruction of the subsurface structure of the Marquez impact crater in Leon County, Texas, USA, based on well-log and gravity data. *Meteoritics & Planetary Sci.* 36:1443–1455.
- WOOD, C.E., JR.** 1958. The genera of the woody Ranales in the southeastern United States. *J. Arnold Arbor.* 39:296–346.
- WOOD, C.E., JR.** 1970. Some floristic relationships between the southern Appalachians and western North America. In: P.C. Holt and R.A. Paterson, eds. *The distributional history of the biota of the southern Appalachians, Part II: Flora*. Pp. 321–404. Research Division Monogr. 2, Virginia Polytechnic Institute and State Univ., Blacksburg.
- WOOD, C.E., JR.** 1972. Morphology and phytogeography: The classical approach to the study of disjunctions. *Ann. Missouri Bot. Gard.* 59:107–124.
- WOOD, C.E., JR.** 1983. The genera of Burmanniaceae in the southeastern United States. *J. Arnold Arbor.* 64:293–307.
- WOOD, M., B. HARDIN,** and **J. GARCÍA.** 2001. Attack on giant salvinia. *U.S.D.A. Agric. Res.* 49:4–6; also on-line at: <http://www.ars.usda.gov/is/AR/archive/nov01/giant1101.htm>. Accessed Aug 2004.
- WOODCOCK, H.B.D.** and **W.T. STEARN.** 1950. *Lilies of the world: Their cultivation and classification*. Charles Scribner's Sons, New York.
- WOODGER, J.H.** 1952. From biology to mathematics. *Brit. J. Phil. Sci.* 3:1–21.
- WOODLAND, D.W.** 1997. *Contemporary plant systematics*, 2nd ed. Andrews Univ. Press, Berrien Springs, MI.
- WOODSON, R.E., JR.** 1942. Commentary on the North American genera of Commelinaceae. *Ann. Missouri Bot. Gard.* 29:141–154.
- WOODWARD, A.R., J.S. WHITE,** and **S.B. LINDA.** 1995. Maximum size of the alligator (*Alligator mississippiensis*). *J. Herpetology* 29:507–513. Abstract available online at: <http://www.wildflorida.org/gators/research/Articles/maximum%20size%20-%20abs.pdf>.
- WOODWARD, S.L.** 1996. Temperate broadleaf deciduous forest. <http://www.radford.edu/~swoodwar/CLASSES/GEOG235/biomes/tbdf/tbdf.html>. Accessed Nov 2002.
- WOOTEN, J.W.** 1973. Taxonomy of seven species of *Sagittaria* from eastern North America. *Brittonia* 25:64–74.
- WOOTEN, J.W.** and **S.A. BROWN.** 1983. Observations of inflorescence patterns and flower sex in a population of *Sagittaria papillosa* Buch. (Alismataceae). *Aquatic Bot.* 15:409–418.
- WORLEY, T.** (ined.). *Parapholis*. In: M.E. Barkworth, K.M. Capels, S. Long, and M.B. Piep, eds. *Fl. North Amer.* 24. Oxford Univ. Press, New York and Oxford.
- WORTHINGTON, R.D.** 1989. An annotated checklist of the native and naturalized flora of El Paso County, Texas. *El Paso SouthW. Bot. Misc.* 1:1–56.
- WORTHINGTON, R.D.** 1997. Nomenclatural changes, additions, and corrections to an annotated checklist of the native and naturalized flora of El Paso County, Texas. *El Paso SouthW. Bot. Misc.* 2:1–27.
- WRIGHT, H.E., JR.** 1981. Vegetation east of the Rocky Mountains 18,000 years ago. *Quatern. Res.* 15:113–125.
- WRIGHT, S.A.** 1942. My rambles (arrangement and introduction by J.F. Dobie). *Texas Folklore Soc., Austin*.
- WRIGHT, S.H.** 1887. A new genus in Cyperaceae. *Bull. Torrey Bot. Club* 14:135.
- WU, Z.** 1983. On the significance of Pacific intercontinental discontinuity. *Ann. Missouri Bot. Gard.* 70:577–590.
- WUNDERLIN, R.P.** 1998. *Guide to the vascular plants of Florida*. Univ. Press of Florida, Gainesville.
- WUNDERLIN, R.P.** and **B.F. HANSEN.** 2000a. *Flora of Florida*. Vol. 1. Pteridophytes and gymnosperms. Univ. Press of Florida, Gainesville.
- WUNDERLIN, R.P.** and **B.F. HANSEN.** 2000b. *Gymnosperms*. In: R.P. Wunderlin and B.F. Hansen. *Flora of Florida*, Vol. 1 (Pteridophytes and gymnosperms):301–328. Univ. Press of Florida, Gainesville.
- WUNDERLIN, R.P.** and **B.F. HANSEN.** 2001. Seven new combinations in the Florida flora. *Novon* 11:366–369.
- XIANG, Q.-Y.** and **D.E. SOLTIS.** 2001. Dispersal-vicariance analysis on intercontinental disjuncts: Historical biogeographic implications for angiosperms in the Northern Hemisphere. *Int. J. Plant Sci.* 162(Suppl.): S29–S39.
- XIANG, Q.-Y., D.E. SOLTIS,** and **P.S. SOLTIS.** 1998. The eastern Asian and eastern and western North American floristic disjunction: Congruent phylogenetic patterns in seven diverse genera. *Molec. Phylogenet. & Evol.* 10:178–190.

- XIAOBAL, J.** 1986. The chromosomes of *Hemerocallis* (Liliaceae). *Kew Bull.* 41:379–391.
- XIFREDA, C.C.** 2000. Evaluation of pollen and vegetative characters in the systematics of South American species of *Dioscorea* (Dioscoreaceae). In: K.L. Wilson and D.A. Morrison, eds. *Monocots: Systematics and evolution*. Pp. 488–496. CSIRO Publishing, Collingwood, Victoria, Australia.
- YABUNO, T.** 1962. Cytotaxonomic studies on the two cultivated species and the wild relatives in the genus *Echinochloa*. *Cytologia* 27:296–305.
- YABUNO, T.** 1966. Biosystematic study of the genus *Echinochloa*. *J. Jap. Bot.* 19:277–323.
- YAMASHITA, J.** and **M.N. TAMURA.** 2000. Molecular phylogeny of the Convallariaceae (Asparagales). In: K.L. Wilson and D.A. Morrison, eds. *Monocots: Systematics and evolution*. Pp. 387–400. CSIRO Publishing, Collingwood, Victoria, Australia.
- YANG, J., J. LOVETT-DOUST,** and **L. LOVETT-DOUST.** 1999. Seed germination patterns in green dragon (*Arisaema dracontium*, Araceae). *Amer. J. Bot.* 86:1160–1167.
- YANTIS, J.** 1998. The Deep Sand Ecosystem of East Texas. Texas Organization for Endangered Species News & Notes. Fall 1997–Summer 1998:1, 21–22.
- YARBOROUGH, S.C.** and **A.M. POWELL.** 2002. Ferns and fern allies of the Trans-Pecos and adjacent areas. Texas Tech Univ. Press, Lubbock.
- YATABE, Y., H. NISHIDA,** and **N. MURAKAMI.** 1999. Phylogeny of Osmundaceae inferred from *rbcl* nucleotide sequences and comparison to the fossil evidences. *J. Pl. Res.* 112:397–404.
- YATES, H.O.** 1966a. Morphology and cytology of *Uniola* (Gramineae). *SouthW. Naturalist* 11:145–189.
- YATES, H.O.** 1966b. Revision of grasses traditionally referred to *Uniola* II. *Chasmanthium*. *SouthW. Naturalist* 11:415–455.
- YATSKIEVYCH, G.** 1993. *Cyrtomium*. In: Flora of North America Editorial Committee, eds. *Fl. North Amer.* 2:299–300. Oxford Univ. Press, New York and Oxford.
- YATSKIEVYCH, G.** 1999. Steyermark's flora of Missouri. Vol. 1 (Pteridophytes, gymnosperms, and monocots). Missouri Dept. of Conservation, Jefferson City, in cooperation with the Missouri Botanical Garden Press, St. Louis.
- YATSKIEVYCH, G.** and **J.A. RAVEILL.** 2001. Notes on the increasing proportion of non-native angiosperms in the Missouri flora, with reports of three new genera for the state. *Sida* 19:701–709.
- YELDERMAN, J.C.** 1993. The water: Nature and distribution in the Blacklands. In: M.R. Sharpless and J.C. Yelderman, eds. *The Texas Blackland Prairie, land, history, and culture*. Pp. 48–65. Baylor Univ. Program for Regional Studies, Waco, TX.
- YEN, A.C.** and **R.G. OLMSTEAD.** 2000a. Molecular systematics of Cyperaceae tribe Cariceae based on two chloroplast DNA regions: *ndhF* and *trnL* intron-intergenic spacer. *Syst. Bot.* 25:479–494.
- YEN, A.C.** and **R.G. OLMSTEAD.** 2000b. Phylogenetic analysis of *Carex* (Cyperaceae): Generic and subgeneric relationships based on chloroplast DNA. In: K.L. Wilson and D.A. Morrison, eds. *Monocots: Systematics and evolution*. Pp. 602–609. CSIRO Publishing, Collingwood, Victoria, Australia.
- YING, T.S.** 1983. The floristic relationships of the temperate forest regions of China and the United States. *Ann. Missouri Bot. Gard.* 70:597–604.
- YODER, C.K., T.L. THURLOW, D.H. CARLSON,** and **B.L. CAESAR.** 1995. Root distribution patterns of common curlymesquite and sideoats grama on two Texas rangeland sites. *SouthW. Naturalist* 40:273–280.
- YOUNG, K., S.C. CARAN,** and **T.E. EWING.** 1982. Cretaceous volcanism in the Austin area, Texas. *Guidebook* 4. Austin Geol. Soc., Austin, TX.
- YOUNG, M.S.** 1917. A key to the families and genera of the wild plants of Austin Texas. *Univ. Texas Bull.* 1754:1–71.
- YOUNG, M.S.** 1920. The seed plants, ferns, and fern allies of the Austin region. *Univ. Texas Bull.* 2065:1–98.
- ZANDER, R.H.** 1998. Phylogenetic reconstruction, a critique. *Taxon* 47:681–693.
- ZANDER, R.H.** 1999. Deconstructing reconstruction: Main points and additional comments. *Bryology Seminar Missouri Botanical Garden*. <http://www.buffalo.museumofscience.org/BOTANYDECON/mo-hand.htm>. Accessed Jul 2002.
- ZANIS, M.J., D.E. SOLTIS, P.S. SOLTIS, S. MATHEWS,** and **M.J. DONOGHUE.** 2002. The root of the angiosperms revisited. *Proc. Natl. Acad. Sci. U.S.A.* 99:6848–6853.
- ZANIS, M.J., P.S. SOLTIS, Y.L. QIU, E. ZIMMER,** and **D.E. SOLTIS.** 2003. Phylogenetic analyses and perianth evolution in basal angiosperms. *Ann. Missouri Bot. Gard.* 90:12–150.
- ZECH, J.C.** and **P.R. MANNING.** 1996. *Ophioglossum engelmannii* in Trans-Pecos, Texas. *Amer. Fern J.* 86:102.
- ZECH, J.C., P.R. MANNING,** and **W.H. WAGNER, JR.** 1998. A new adder's tongue (*Ophioglossum*: Ophioglossaceae) for North America. *Sida* 18:307–313.
- ZETTLER, J.A., T.P. SPIRA,** and **C.R. ALLEN.** 2001. Yellow jackets (*Vespula* spp.) disperse *Trillium* (spp.) seeds in eastern North America. *Amer. Midl. Naturalist* 146:444–446.
- ZHANG, W.** and **L.G. CLARK.** 2000. Phylogeny and classification of the Bambusoideae (Poaceae). In: S.W.L. Jacobs and J. Everett, eds. *Grasses: Systematics and evolution*. Pp. 35–42. CSIRO Publishing, Collingwood, Victoria, Australia.
- ZHICHENG, S.** 1992. Research on the pathogenesis of oak leaf poisoning in cattle. In: L.F. James, R.F. Keeler, E.M. Bailey, Jr., P.R. Cheeke, and M.P. Hegarty, eds. *Poisonous plants: Proceedings of the third international symposium*. Pp. 509–516. Iowa State Univ. Press, Ames.

- ZIMDAHL, R.L.** 1989. Weeds and words: The etymology of the scientific names of weeds and crops. Iowa State Univ. Press, Ames.
- ZIMMERMAN, J.H.** 1958. A monograph of *Veratrum*. Ph.D. dissertation, Univ. of Wisconsin, Madison.
- ZOHARY, D.** and **M. HOPF.** 1994. Domestication of plants in the Old World, 2nd ed. Oxford Univ. Press, New York.
- ZOHARY, M.** 1982. Plants of the Bible. Cambridge Univ. Press, Cambridge, England, U.K.
- ZOMLEFER, W.B. (WENDY).** Personal communication. Specialist in Melanthiaceae and Trilliaceae and curator of the Univ. of Georgia Herbarium, Athens.
- ZOMLEFER, W.B.** 1994. Guide to flowering plant families. Univ. of North Carolina Press, Chapel Hill.
- ZOMLEFER, W.B.** 1996. The Trilliaceae in the southeastern United States. Harvard Pap. Bot. 1(9):91–120.
- ZOMLEFER, W.B.** 1997a. The genera of Melanthiaceae in the southeastern United States. Harvard Pap. Bot. 2:133–177.
- ZOMLEFER, W.B.** 1997b. The genera of Tofieldiaceae in the southeastern United States. Harvard Pap. Bot. 2:179–194.
- ZOMLEFER, W.B.** 1997c. The genera of Nartheciaceae in the southeastern United States. Harvard Pap. Bot. 2:195–211.
- ZOMLEFER, W.B.** 1998. The genera of Hemerocallidaceae in the southeastern United States. Harvard Pap. Bot. 3:113–145.
- ZOMLEFER, W.B.** 1999. Advances in angiosperm systematics: Examples from the Liliales and Asparagales. J. Torrey Bot. Soc. 126:58–62.
- ZOMLEFER, W.B.** 2003. Documented chromosome numbers 2003:1. Chromosome number of *Toxicoscordion nuttallii* (Liliales: Melanthiaceae) and clarification of the genus. Sida 20:1085–1092.
- ZOMLEFER, W.B.** and **W.S. JUDD.** 2002. Resurrection of segregates of the polyphyletic genus *Zigadenus* s.l. (Liliales: Melanthiaceae) and resulting new combinations. Novon 12:299–308.
- ZOMLEFER, W.B.** and **G.L. SMITH.** 2002. Documented chromosome numbers 2002:1. Chromosome number of *Stenanthium* (Liliales: Melanthiaceae) and its significance in the taxonomy of tribe Melanthieae. Sida 20:221–226.
- ZOMLEFER, W.B., W.M. WHITTEN, N.H. WILLIAMS,** and **W.S. JUDD.** 2003. An overview of *Veratrum* s.l. (Liliales: Melanthiaceae) and an infrageneric phylogeny based on ITS sequence data. Syst. Bot. 28:250–269.
- ZOMLEFER, W.B., N.H. WILLIAMS, W.M. WHITTEN,** and **W.S. JUDD.** 2001. Generic circumscription and relationships in the tribe Melanthieae (Liliales, Melanthiaceae), with emphasis on *Zigadenus*: Evidence from ITS and *trnL-F* sequence data. Amer. J. Bot. 88:1657–1669.
- ZON, R.** 1904. Loblolly pine in eastern Texas; with special reference to the production of cross ties. U.S. Government Printing Office, Washington, D.C.
- ZONA, S.** 1987. Phenology and pollination biology of *Sabal etonia* (Palmae) in southeastern Florida. Principes 31:177–182.
- ZONA, S.** 1990. A monograph of *Sabal* (Arecaceae: Coryphoideae). Aliso 12:583–666.
- ZONA, S.** 1997. The genera of Palmae (Arecaceae) in the southeastern United States. Harvard Pap. Bot. 2:71–107.
- ZONA, S.** 2000. Arecaceae. In: Flora of North America Editorial Committee, eds. Fl. North Amer. 22:95–123. Oxford Univ. Press, New York and Oxford.
- ZONA, S.** and **A. HENDERSON.** 1989. A review of animal-mediated seed dispersal in palms. Selbyana 11:6–21.
- ZOTZ, G.** and **V. THOMAS.** 1999. How much water is in the tank? Model calculations for two epiphytic bromeliads. Ann. Bot. (Oxford) 83:183–192.
- ZULOAGA, F.O.** 1987. Systematics of New World species of *Panicum* (Poaceae: Paniceae). In: T.R. Soderstrom, K.W. Hilu, C.S. Campbell, and M.E. Barkworth, eds. Grass systematics and evolution. Pp. 287–306. Smithsonian Institution Press, Washington, D.C.
- ZULOAGA, F.O., R.P. ELLIS,** and **O. MORRONE.** 1992. A revision of *Panicum* subgenus *Phanopyrum* section *Laxa* (Poaceae: Panicoideae: Paniceae). Ann. Missouri Bot. Gard. 79:770–818.
- ZULOAGA, F.O., R.P. ELLIS,** and **O. MORRONE.** 1993. A revision of *Panicum* subg. *Dichantherium* sect. *Dichantherium* (Poaceae: Panicoideae: Paniceae) in Mesoamerica, the West Indies, and South America. Ann. Missouri Bot. Gard. 80:119–190.
- ZULOAGA, F.O.** and **O. MORRONE.** 1996. Revisión de las especies Americanas de *Panicum* subgénero *Panicum* sección *Panicum* (Poaceae: Panicoideae: Paniceae). Ann. Missouri Bot. Gard. 83:200–280.
- ZULOAGA, F.O., O. MORRONE, G. DAVIDSE, T.S. FILGUEIRAS, P.M. PETTERSON, R.J. SORENG,** and **E. JUDZIEWICZ.** 2003. Catalogue of New World grasses (Poaceae): III. Subfamilies Panicoideae, Aristidoideae, Arundinoideae, and Danthonioideae. Contr. U.S. Natl. Herb. 46:1–662.
- ZULOAGA, F.O., O. MORRONE,** and **L.M. GIUSSANI.** 2000. A cladistic analysis of the Paniceae: A preliminary approach. In: S.W.L. Jacobs and J. Everett, eds. Grasses: Systematics and evolution. Pp. 123–135. CSIRO Publishing, Collingwood, Victoria, Australia.
- ZULOAGA, F.O., O. MORRONE, A.S. VEGA,** and **L.M. GIUSSANI.** 1998. Revisión y análisis cladístico de *Steinchisma* (Poaceae: Panicoideae: Paniceae). Ann. Missouri Bot. Gard. 85:631–656.
- ZULOAGA, F.O., J. PENSIERO,** and **O. MORRONE.** 2004. Systematics of *Paspalum* group Notata (Poaceae–Panicoideae–Paniceae). Syst. Bot. Monogr. 71:1–75.
- ZWIERZYKOWSKI, Z.** and **B. NAGANOWSKA.** 1996. Taxonomy, cytogenetics and phylogenetic relationships in the *Lolium-Festuca* complex (Poaceae): I. *Lolium*: A review. Fragm. Florist. Geobot. 41:521–536.

# ALPHABETICAL LIST OF FAMILIES

VOLUME ONE: PTERIDOPHYTES, GYMNOSPERMS, AND MONOCOTS KNOWN TO OCCUR IN EAST TEXAS

---

ACORACEAE	COLCHICACEAE	JUNCACEAE	POLYPODIACEAE
AGAVACEAE	COMMELINACEAE	LEMNACEAE	PONTEDERIACEAE
ALISMACEAE	CONVALLARIACEAE	LILIACEAE	POTAMOGETONACEAE
ALLIACEAE	CUPRESSACEAE	LIMNOCHARITACEAE	PSILOTAACEAE
ALSTROEMERIACEAE	CYPERACEAE	LYCOPODIACEAE	PTERIDACEAE
AMARYLLIDACEAE	DENNSTAEDTIACEAE	LYGODIACEAE	RUPPIACEAE
ANEMACEAE	DIOSCOREACEAE	MARANTACEAE	SALVINIACEAE
ANTHERACEAE	DRYOPTERIDACEAE	MARSILEACEAE	SELAGINELLACEAE
ARACEAE	EPHEDRACEAE	MAYACACEAE	SMILACACEAE
ARECACEAE	EQUISETACEAE	MELANTHIACEAE	SPARGANIACEAE
ASPARAGACEAE	ERIOCAULACEAE	NARTHECIACEAE	THELYPTERIDACEAE
ASPLENIACEAE	HEMEROCALLIDACEAE	NOLINACEAE	THEMIDACEAE
AZOLLACEAE	HYACINTHACEAE	OPHIOGLOSSACEAE	TOFIELDIACEAE
BLECHNACEAE	HYDROCHARITACEAE	ORCHIDACEAE	TRILLIACEAE
BROMELIACEAE	HYPOXIDACEAE	OSMUNDACEAE	TYPHACEAE
BURMANNIACEAE	IRIDACEAE	PINACEAE	XYRIDACEAE
CANNACEAE	ISOETACEAE	POACEAE	ZANNICHELLIACEAE

## GEOGRAPHIC AREA INFORMATION

(FROM GRIFFITH ET AL. 2004)

---

**PINEWOODS:** 24,400 square miles/63,200 square kilometers

**POST OAK SAVANNAH (INCLUDING THE RED RIVER AREA):** 20,600 square miles/53,400 square kilometers

**BLACKLAND PRAIRIE:** 17,600 square miles/45,600 square kilometers

**TOTAL AREA FOR EAST TEXAS:** 62,600 square miles/162,200 square kilometers

## ALPHABETICAL LIST OF COUNTIES

WHOLLY OR PARTIALLY IN EAST TEXAS

---

ANDERSON	COLLIN	GOLIAD	HOUSTON	MARION	ROBERTSON	VAN ZANDT
ANGELINA	COLORADO	GONZALES	HUNT	MCLENNAN	ROCKWALL	VICTORIA
AUSTIN	COMAL	GRAYSON	JACKSON	MILAM	RUSK	WALKER
BASTROP	DALLAS	GREGG	JASPER	MONTGOMERY	SABINE	WALLER
BELL	DELTA	GRIMES	JEFFERSON	MORRIS	SAN AUGUSTINE	WASHINGTON
BEXER	DENTON	GUADALUPE	KAUFMAN	NACOGDOCHES	SAN JACINTO	WHARTON
BOWIE	DEWITT	HARDIN	LAMAR	NAVARRO	SHELBY	WILLIAMSON
BRAZOS	ELLIS	HARRIS	LAVACA	NEWTON	SMITH	WILSON
BURLESON	FALLS	HARRISON	LEE	ORANGE	TITUS	WOOD
CALDWELL	FANNIN	HAYS	LEON	PANOLA	TRAVIS	
CAMP	FAYETTE	HENDERSON	LIBERTY	POLK	TRINITY	
CASS	FRANKLIN	HILL	LIMESTONE	RAINS	TYLER	
CHEROKEE	FREESTONE	HOPKINS	MADISON	RED RIVER	UPSHUR	

# SUMMARY DATA ON THE FLORA

AND COMPARISON WITH OTHER FLORAS

## SUMMARY OF THE FLORA OF EAST TEXAS\*

	FERNS & SIMILAR PLANTS	GYMNOSPERMS	MONOCOTYLEDONS	DICOTYLEDONS	ANGIOSPERMS	TOTAL
Families	19	3	46	134	180	202
Genera	39	4	252	784	1036	1079
Species	73	9	978	2342	3320	3402
Additional Intraspecific taxa	1	0	70	187	257	258

\* DICOT AND TOTAL ANGIOSPERM DATA AND TOTALS ARE TENTATIVE PENDING COMPLETION OF VOLUMES TWO AND THREE.

## COMPARISON WITH OTHER FLORAS










	EAST TX	TX <sup>1</sup>	NCTEX <sup>2</sup>	OK <sup>3</sup>	AR <sup>4</sup>	LA <sup>5</sup>	KS <sup>6</sup>	WV <sup>7</sup>	NC&SC <sup>8</sup>	CA <sup>9</sup>
Genera	1079	1328	854	850	942	1010	801	693	951	1222
Species	3402	5042	2223	2549	2877	3249	2111	2155	3360	5862
Native Species	2783		1829		2427	2423	1667		2913	4739
Introduced Spp.	619		394		760	826	435		747	1023
Total Taxa	3660	5256	2376	2844	3187		2228			
Area (in 1000s of square miles)	62.6	269	40	70	53	52	82	24	86	164

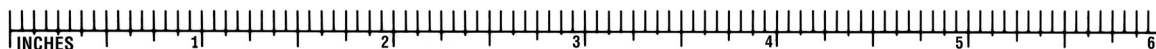
### EAST TEXAS:

- ca. 67 % of the species in Texas (in 23 % the land area)
- 133 % as many species as Oklahoma (in 89 % the land area)
- 82 % native species (18 % introduced from outside the United States)
- 163 Texas endemics and 26 East Texas endemics
- 115 taxa of conservation concern (Volume I only)
- Number of genera and species of Poaceae  
(Largest East Texas family) 117 410
- Number of genera and species of Asteraceae 127 398
- Number of genera and species of Cyperaceae 16 248
- Number of genera and species of Fabaceae 62 240
- Number of species of *Carex*  
(Largest East Texas genus, Cyperaceae) 80

<sup>1</sup>Turner et al. 2003; <sup>2</sup>Diggs et al. 1999; <sup>3</sup>Taylor & Taylor 1994; <sup>4</sup>Arkansas Vascular Plant Manual Committee 2002; <sup>5</sup>Thomas & Allen 1993–1998; <sup>6</sup>C. Freeman, pers. comm.; <sup>7</sup>Strausbaugh & Core 1978; <sup>8</sup>Radford et al. 1968; <sup>9</sup>Hickman 1993.

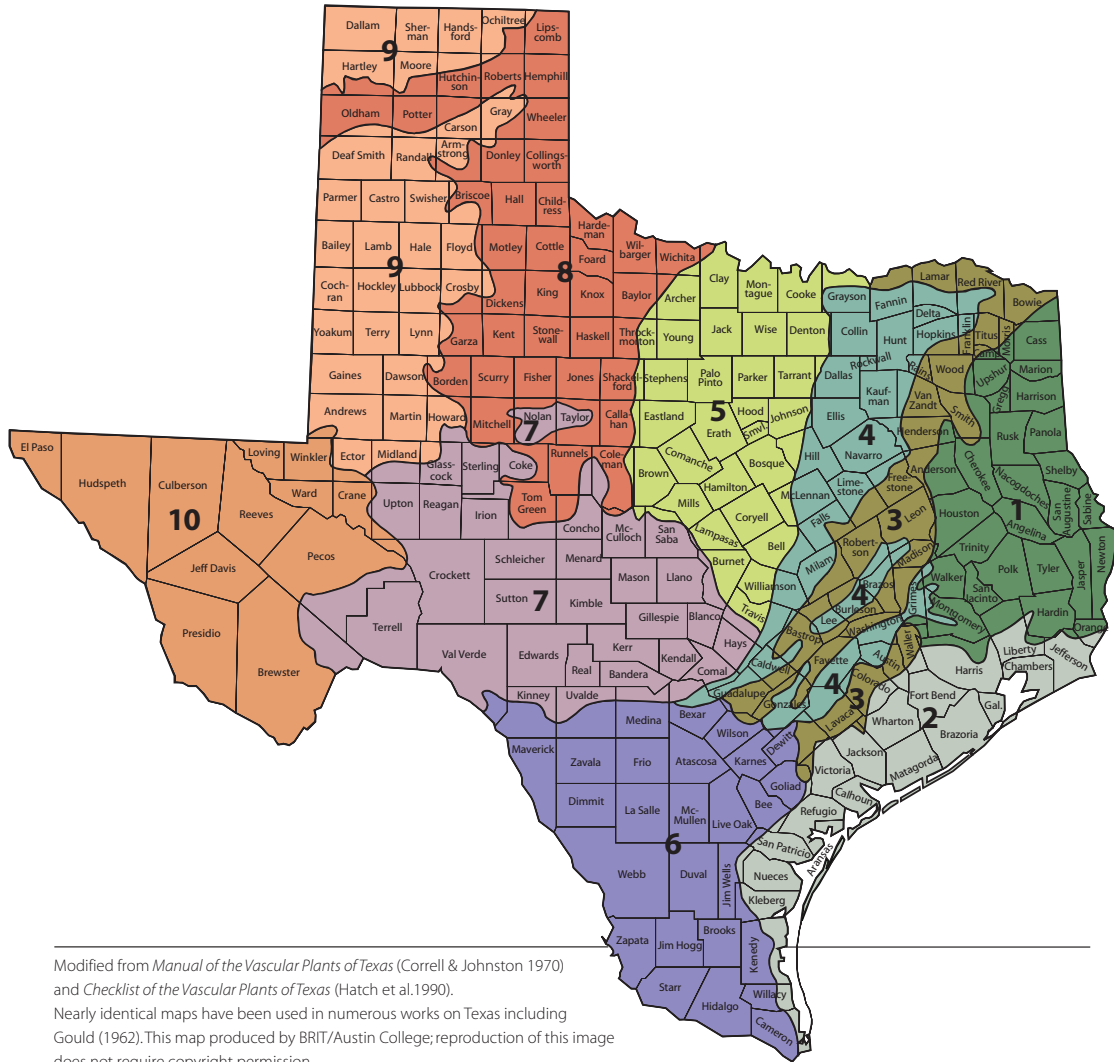
### ICONOGRAPHY

					
ENDEMIC TO TEXAS	ENDEMIC TO EAST TEXAS	INTRODUCED			
					
NOXIOUS/HARMFUL EXOTIC PLANT	ENDANGERED OR THREATENED	TOXIC/ POISONOUS	FAMILY/GENERIC SYNOPSIS	COLOR PHOTOGRAPH AND PAGE NUMBER	COMMERCIALY IMPORTANT TIMBER TREES AND PAGE NUMBER





# VEGETATIONAL AREAS OF TEXAS

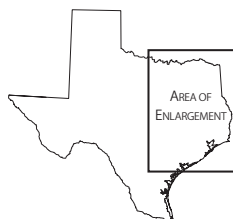
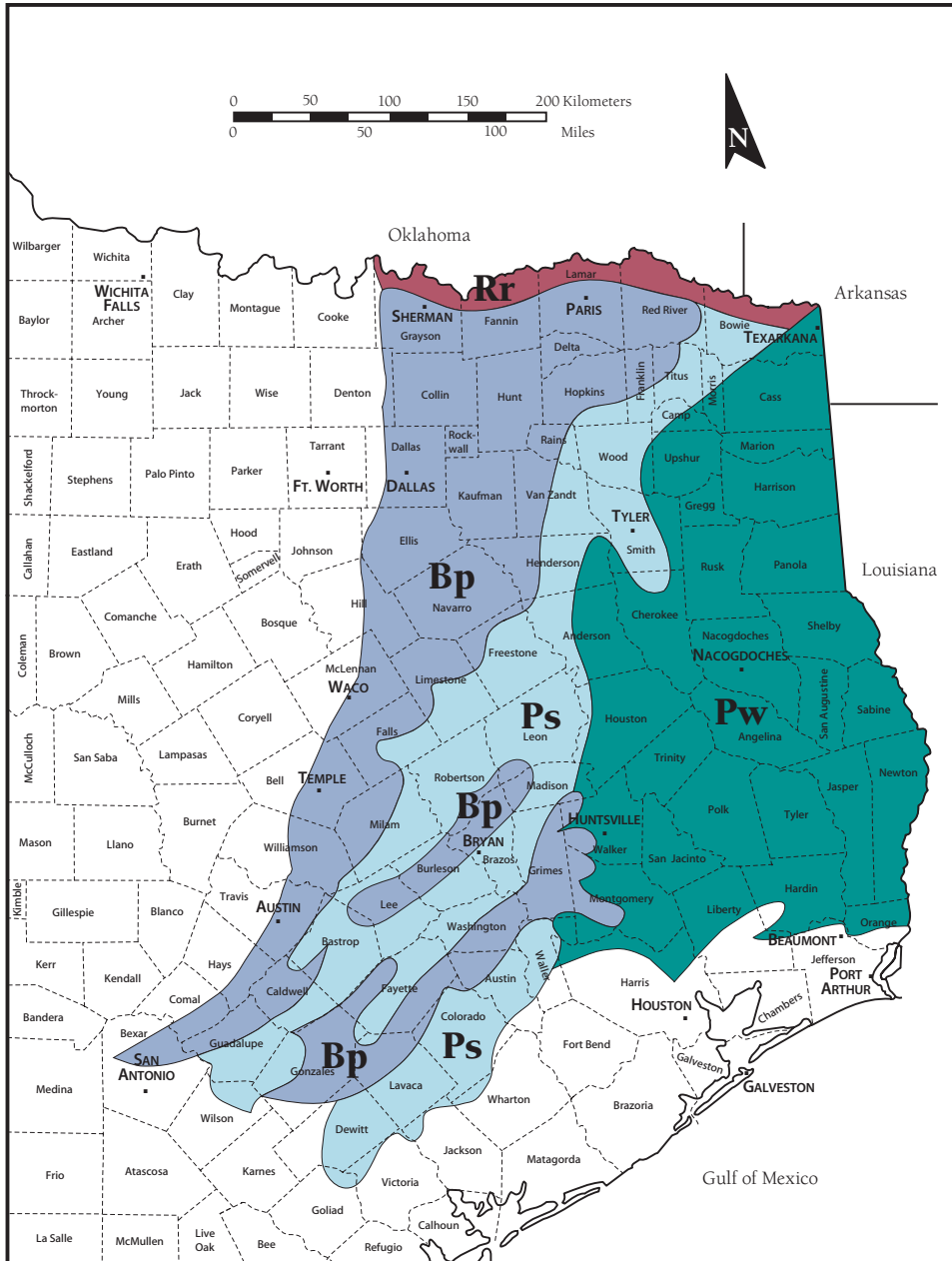


Modified from *Manual of the Vascular Plants of Texas* (Correll & Johnston 1970) and *Checklist of the Vascular Plants of Texas* (Hatch et al. 1990). Nearly identical maps have been used in numerous works on Texas including Gould (1962). This map produced by BRIT/Austin College; reproduction of this image does not require copyright permission.

- 1 PINEYWOODS
- 2 GULF PRAIRIES AND MARSHES
- 3 POST OAK SAVANNAH
- 4 BLACKLAND PRAIRIES
- 5 CROSS TIMBERS AND PRAIRIES
- 6 SOUTH TEXAS PLAINS
- 7 EDWARDS PLATEAU
- 8 ROLLING PLAINS
- 9 HIGH PLAINS
- 10 TRANS-PECOS, MOUNTAINS AND BASINS



# VEGETATIONAL AREAS OF EAST TEXAS



- Bp** BLACKLAND PRAIRIE
- Pw** PINEYWOODS
- Ps** POST OAK SAVANNAH
- Rr** RED RIVER AREA