



**“Children’s HeartLink is about more than taking care of one patient or training one doctor. It’s about doing something long lasting to change the way countries train the next generation of heart specialists for kids.”**

Mark Lewin, M.D., cardiologist at Seattle Children’s Hospital, co-director of the Seattle Children’s Heart Center and Children’s HeartLink medical volunteer

Dear Friends,

Thanks to your support, Children's HeartLink continues to grow, both in its reach and its capacity to save and improve lives. Knowing that our most important capital is our people, we've grown our volunteer networks and staff. We've also expanded our competencies within our Board of Directors and International Advisory Board. You make this possible.

Thanks to your generosity, connections and collaboration, we are on the right trajectory to achieve our 2030 goal to reach one million children and achieve 50 Children's HeartLink Centers of Excellence. This is an aggressive goal for an organization our size. Last year we reached 96,000 children through our 14 partner hospitals, five of which are Centers of Excellence and therefore trainers themselves.

The impact of your giving is felt every day. A child has a lifesaving procedure at one of our partner hospitals every 41 minutes.

We're proud of our accomplishments, yet constantly aware of the children who are not getting the care and treatment they need. Children are born with heart defects at a rate of one in 100 worldwide. In many developing and under-resourced countries, as many as nine out of 10 of these children will never receive either the proper diagnosis or care that is needed to help them survive and thrive.

While we are increasing our focus to reach even more children with heart disease, we can't lose sight of the fact that our work is about saving and changing individual lives. The girl in the school uniform who is featured on the cover of this report is a 7-year-old from Vietnam who had surgery at one of our partner hospitals when she was 2 years old. Her name is Phuc (pronounced FOOK), and she leads an active, normal life, thanks to the lifesaving surgery she had to correct her heart condition. I encourage you to watch a beautiful five-minute video about Phuc and her mother, which you can find on our website, on the Our Stories page.

Thank you for your passion for our work and your compassion for children with heart disease. It is your support that makes stories like Phuc's story possible.

With gratitude,



Jackie Boucher, MS, President



## Our Vision

Children around the world have access to high-quality heart care.

## Our Mission

To save the lives of children with heart disease, we partner with organizations to train medical teams, provide education and transform health care in underserved parts of the world.

## The Need

Congenital heart disease is the most common birth defect. One in 100 children is born with heart disease. Only one in 10 has access to care.



Every child deserves a strong start in life. We can't change the incidence of congenital heart disease. But we can reach more children who need lifesaving care.

## How We Work

Children’s HeartLink invests in long-term, multi-phase partnerships to ensure that children have greater access to heart care. Founded in 1969, Children’s HeartLink currently supports partner hospitals and programs in Brazil, China, India, Malaysia and Vietnam. Our medical volunteer teams come from some of the finest teaching and research institutions in the world:

Amrita Institute of Medical Sciences  
Kochi, India

Birmingham Children’s Hospital  
Birmingham, UK

Boston Children’s Hospital  
Boston, Massachusetts

Children’s Hospitals and Clinics of  
Minnesota, Minneapolis, Minnesota

Children’s Mercy Hospital  
Kansas City, Missouri

Cincinnati Children’s Hospital Medical  
Center, Cincinnati, Ohio

Gleneagles Hospital, KK Women’s and  
Children’s Hospital, and National University  
Hospital, Singapore

The Hospital for Sick Children  
Toronto, Canada

Institut Jantung Negara  
Kuala Lumpur, Malaysia

Mayo Clinic  
Rochester, Minnesota

Seattle Children’s Hospital  
Seattle, Washington

Shizuoka Children’s Hospital  
Shizuoka, Japan

University of California San Francisco

University of Minnesota  
Minneapolis, Minnesota

West China Hospital  
Chengdu, China

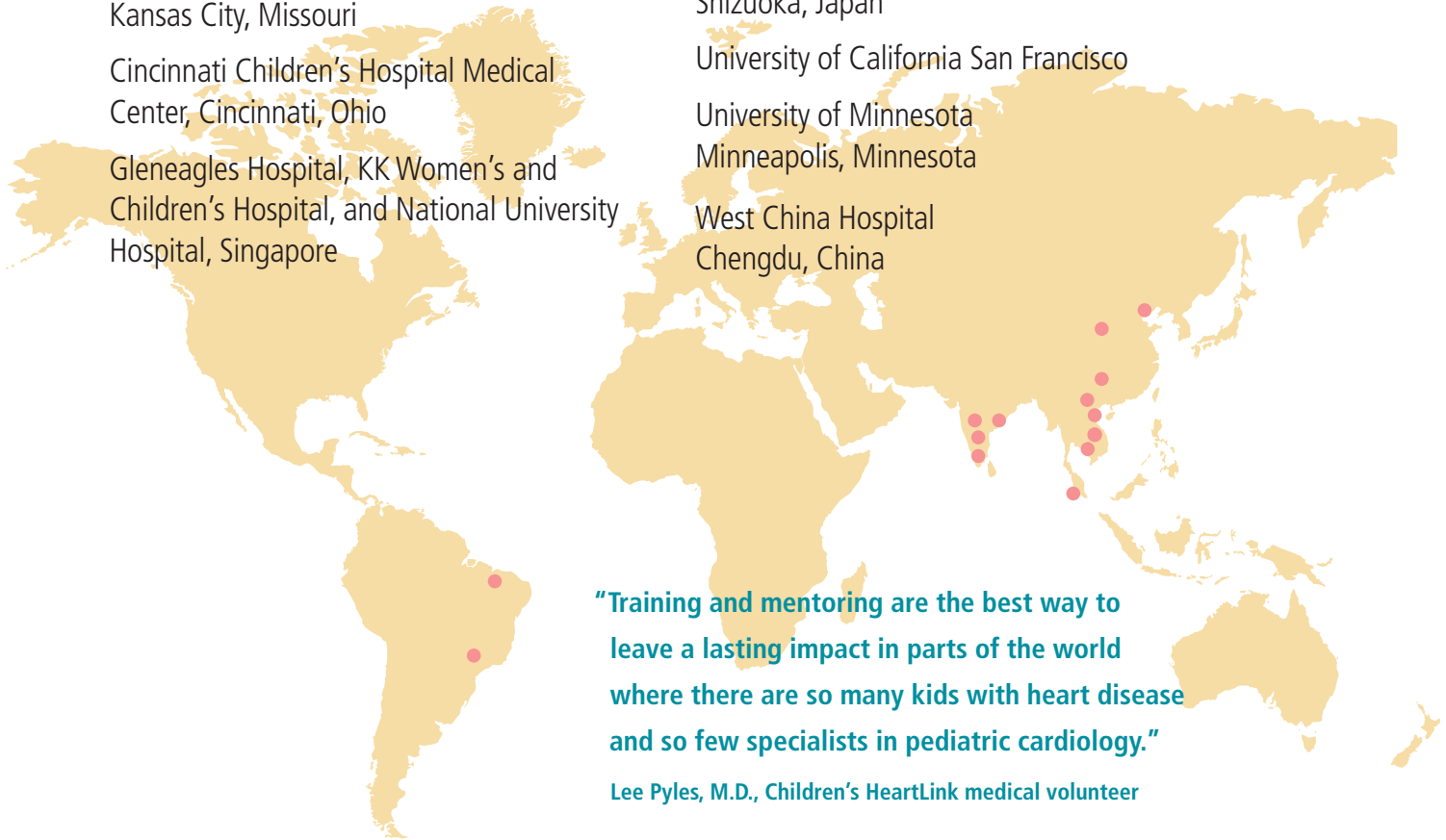

**“Training and mentoring are the best way to leave a lasting impact in parts of the world where there are so many kids with heart disease and so few specialists in pediatric cardiology.”**

Lee Pyles, M.D., Children’s HeartLink medical volunteer

## What Your Gifts Make Possible

**Treating kids with heart disease is the right thing to do.**

**Empowering local providers is the smart way to do it.**

Children's HeartLink leads long-term partnerships between the world's leading teaching hospitals and hospitals in countries just embarking on their goals to treat children with heart disease. Our investment in these partnerships has yielded 5,000 local medical professionals that are now more equipped to care for children with heart disease.

### Highlights from Last Year



5

Centers of Excellence

9

Partners in Training

6

Promising Partner Assessments

770

Local Providers Trained

900

Training Days

\$586,708

Medical Volunteers' Donated Time

96,907

Children Served



40% of the world's population lives in the countries where Children's HeartLink works: Brazil, China, India, Malaysia and Vietnam.

**Thank you for your generous support!**

You can read the Children's HeartLink Donor List at [www.childrensheartlink.org/2017annualreport](http://www.childrensheartlink.org/2017annualreport)

# Our Financial Health

## Statements of Financial Position (June 30, 2017 and 2016)

	2017	2016
<b>Assets</b>		
Cash and Cash Equivalents	\$ 1,692,647	\$ 1,426,347
Contributions and Other Receivables	112,500	267,468
Prepaid Expenses	112,008	48,747
Property and Equipment, Net	178,991	155,756
<b>Total Assets</b>	<b>\$2,096,146</b>	<b>\$1,898,318</b>
<b>Liabilities and Net Assets</b>		
<b>Liabilities</b>		
Accounts Payable	\$ 69,014	\$ 29,122
Accrued Payroll and Benefit Liabilities	9,141	8,244
Deferred Revenue	400,000	160,000
<b>Total Liabilities</b>	<b>\$ 478,155</b>	<b>\$ 197,366</b>
<b>Net Assets</b>		
Unrestricted		
Undesignated	\$ 180,374	\$ 500,441
Board Designated	970,034	1,000,000
<b>Total Unrestricted</b>	<b>1,150,408</b>	<b>1,500,441</b>
Temporarily Restricted	467,583	200,511
<b>Total Net Assets</b>	<b>\$ 1,617,991</b>	<b>\$ 1,700,952</b>
<b>Total Liabilities and Net Assets</b>	<b>\$2,096,146</b>	<b>\$1,898,318</b>

## Expenses by Activity

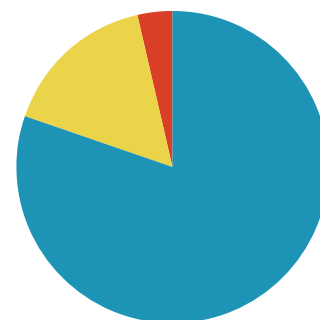

**80.4%**  
Program Expenses

**16%**  
Fundraising

**3.6%**  
Management

## Statements of Activities (June 30, 2017 and 2016)

	2017			2016		
	Unrestricted	Temporarily Restricted	Total	Unrestricted	Temporarily Restricted	Total
<b>Revenue and Other Support</b>						
Contributions)	\$281,811	\$577,746	\$859,557	\$642,264	\$ 416,500	\$1,058,764
Donated Goods and Services	629,859		629,859	727,262		727,262
Special Events	937,685		937,685	792,546		792,546
Less Direct Benefits to Donors	<u>(165,383)</u>		<u>(165,383)</u>	<u>(134,617)</u>		<u>(134,617)</u>
Net Revenue from Special Events	772,302		772,302	657,929		657,929
Interest and Other Income	2,737		2,737	1,683		1,683
Satisfaction of Restrictions	<u>310,674</u>	<u>(310,674)</u>		<u>263,267</u>	<u>(263,267)</u>	
<b>Total</b>	<b>\$1,997,383</b>	<b>\$267,072</b>	<b>\$2,264,455</b>	<b>\$2,292,405</b>	<b>\$153,233</b>	<b>\$2,445,638</b>
<b>Expenses</b>						
Program Expense	\$1,888,855		\$1,888,855	\$2,063,823		\$2,063,823
Management and General	84,451		84,451	108,602		108,602
Special Events	111,850		111,850	59,034		59,034
Fundraising	<u>262,260</u>		<u>262,260</u>	<u>156,381</u>		<u>156,381</u>
<b>Total</b>	<b>\$2,347,416</b>		<b>\$2,347,416</b>	<b>\$2,387,840</b>		<b>\$2,387,840</b>
<b>Change in Net Assets</b>	<b>(350,033)</b>	<b>267,072</b>	<b>(82,961)</b>	<b>(95,435)</b>	<b>153,233</b>	<b>57,798</b>
<b>Net Assets (Beginning of Year)</b>	<b>1,500,441</b>	<b>200,511</b>	<b>1,700,952</b>	<b>1,595,876</b>	<b>47,278</b>	<b>1,643,154</b>
<b>Net Assets (End of Year)</b>	<b>\$1,150,408</b>	<b>\$467,583</b>	<b>\$1,617,991</b>	<b>\$1,500,441</b>	<b>\$200,511</b>	<b>\$1,700,952</b>

# Children's HeartLink Donors

Thank you to all of our donors for your generous gifts to Children's HeartLink. Every effort has been made to ensure the accuracy of contributions made between July 1, 2016, and June 30, 2017.

Please inform the development office at (952) 928-4860, ext. 10, of any oversight or inaccuracies, and please accept our apologies in advance.

## Corporations, Foundations and Organizations

### \$100,000+

Conocophillips China Inc.  
Medtronic Foundation and Medtronic Inc.  
Ping and Amy Chao Family Foundation  
St. Jude Medical Foundation and St. Jude Medical, Inc.

### \$50,000-\$99,999

Boston Scientific  
McKinsey & Company, Inc.  
Zynga Inc.

### \$25,000-\$49,999

Cargill  
CHS  
Edwards Lifesciences  
GHR Foundation  
Hubbard Broadcasting, Inc.  
Land O'Lakes, Inc.  
Pentair  
Scanlan International, Inc. (in-kind)  
U.S. Bank  
United Health Foundation

### \$10,000-\$24,999

APi Group, Inc.  
Best Buy  
Blue Cross and Blue Shield of Minnesota  
Deloitte  
Ecolab  
Ernst & Young, LLP  
George Family Foundation  
Great Clips, Inc.  
Dorsey & Whitney LLP  
M. A. Mortenson Company  
Minnesota Vikings Children's Fund  
Robins Kaplan LLP Foundation

Schwan's Corporate Giving Foundation  
UnitedHealth Group  
Wells Fargo  
Willis Towers Watson

### \$5,000-\$9,999

Bellisio Foods, Inc.  
The C. Charles Jackson Foundation  
Children's Hospitals and Clinics of Minnesota  
Cuore Matto  
Faegre Baker Daniels  
Harbor Lights Foundation  
McGough Construction  
Minnesota Vikings  
Mortenson Family Foundation  
Medica Health Plans  
PricewaterhouseCoopers LLP  
Ronald and Janet Schutz Family Foundation  
Securian Financial Group

### \$1,000-\$4,999

Allina Health System  
Andersen Corporation  
BMO Harris  
Charles Mary Jo Pappas Rev. Trust  
Vocera Communications, Inc.  
Hogan Lovells US LLP  
International Children's Heart Fund (in-kind)  
Bio Instruments LLC  
Minneapolis Heart Institute Foundation  
Otto C. Winzen Charitable Fund of the Catholic Community Foundation  
Padilla  
Patterson Companies, Inc.  
SEBA Foundation  
U.S. Bank FlexPerks Rewards

### Up to \$999

Ameriprise Financial  
Cobb Strecker Dunphy & Zimmermann, Inc.  
Connexions Loyalty  
EMC Tax  
The Excelsior Group  
Ryan Companies US, Inc.  
Saint Thomas Academy Class of 1979 Memorial Trust  
Stokes Auction Group, Inc.  
The Sullivan Family Charitable Fund  
Tankenoff Families Foundation  
Thrivent Financial for Lutherans Foundation  
Uponor  
U.S. Bank Foundation – Employee Matching Gift Program

## Individuals

### \$25,000+

The estate of Darrel R. Alkire  
Debra and David Andreas through the L & N Andreas Foundation  
Eileen and Thomas L. Armitage, M.D.  
Liliane and Guillaume Bastiaens  
Helen and Omar Ishrak through The Ishrak Family Charitable Fund of the Ayco Foundation  
Kathleen F. and David W. MacLennan  
Fund of The Minneapolis Foundation  
Stephanie and Geoff Martha

### \$10,000 - \$24,999

Wendy Bennett and Ken Powell  
Caroline's Kids Foundation  
Charlotte and Julian Chase  
Tracy and Dan Cosentino  
Noemi de Stoutz  
Sue and Gary Ellis  
Steve and Kathi Austin Mahle  
Gregory Page  
Anne M. and Christopher J. Policinski  
Maggie Gilbert and Robert Rosenbaum

### \$5,000 - \$9,999

Susan Kent Anderson and Richard H. Anderson  
Kathleen and Andy Cecere  
Theresa and Richard Davis  
Ajay Dhankhar  
Susan Gebelein and Richard Holcomb  
Jannie and Ken Herchuk  
Molly Joseph and Andrew Olson  
Laura and Joseph C. Kiser, M.D.  
Kathy and Emmett McMahon  
Rhoda and Greg Olsen  
Karen and Jeff Parkhill  
Jennifer and Jon Salvesson  
Dannette L. Smith  
Elizabeth Perlich Sweeney and Mike Sweeney  
Liz and Tim Welsh

### \$1,000 – \$4,999

JoAnne and David Alkire  
Rachael and Craig Atkinson  
Andy Augustine  
Jackie Boucher  
Jennie and Dick Carlson  
Betsy and Bill Cook  
Dominique Couturier  
Ann and Joseph Dearani, M.D.  
Dean Derfus  
Rachel Ellingson  
Rosy and John Elmore  
Brynn and Jeff Evanson  
Jan and John Finnegan, Ph.D.  
Linda T. and Michael B. Fiterman  
Dzung and Tim Forstad  
Francie and David Gale  
Jeff Haan  
Jan and Ron Harnack  
Tamsin and Paul Harrington  
Jean and John Hedberg  
Jane and Peter Hesslein, M.D.  
Amy and Joe Houseman  
Benjamin Jaffray  
Lisa and Pete Janzen  
Richard D. Johnson

Joycelyn and Robert Johnson  
Peggy Johnson  
Victoria and Thomas A. Keller III  
Ruth Kimmelshue  
Tara and Adam King  
Mary and Stephen C. Kurachek, M.D.  
Sarena Lin  
Carrie and Paul Martinson  
Katie and Michael McElroy  
Shanna Miko and Kevin Graebel  
Ardelle Nicoloff  
Dorothy Ollmann  
Maureen and William Olson  
Heather Hudnut Page and Jeff Page  
Swami and Vallinayaki Palanisami  
Theolyn Price, M.D.  
Anneke and Ian Purtle  
Jyosthna Rayadurg, M.D. and  
Ajay Gupta  
Emily and Brian Rice  
Judy and Jim Rice  
Kim and Michael Ries  
Maria and Paul Rog  
Holly and Tom Roos  
Mary and Casey Schoen  
Barb Simonson  
Christine and Todd Smalley  
Virginia Perez Smits and  
Marcel Smits  
Jacqueline and Kenneth Stein, M.D.  
Christine and Joe Stone  
Sophie and Patrick Stoneking  
Brooke and Keith Story  
Carol and Luke Surface  
Jacqueline and Marc Thewes  
Janet and Jeff von Gillern  
Jill and Keith Wiebe  
Dawn Witt  
Amy and Jason Zellers

### **\$500 - \$999**

Gayle Appelbaum  
Ann and Koen Bastiaens  
Mark Bastiaens  
Jennifer and Jason Boucher  
Laura and Rob Clark  
Stephen Cooper  
Jeanne and Peter Crain  
Carol and Ted Cushmore  
Paula and Craig Evanich  
Linda Finley  
Karen and Lorry Frankel, M.D.  
Joe Genereux  
Steve Gfroerer  
Daniel Grossman  
Rodney D. Hald  
Kate and Brad Horst  
Kathy Jenkins, M.D.  
Karen Keegans  
Cheryll and Joseph Kerzman

PK Kriha  
Kelly Leonard  
Elizabeth Plaetz Lori and Michael Lori  
Usha Maddala  
Kathleen and Mark Mortenson  
Shana and Tom Murray  
Jodi and Scott Naatjes  
Kelly and Andrew Nelson  
Sarah and Mike Nieters  
Sarah and Rob Olson  
Jan St. Peter and Paul Pitlick, M.D.  
Lee Pyles, M.D.  
Ruth Rawling  
Kathleen and Thomas Rogers  
Annamarie and Paul Saarinen  
Laura and Pete Sandall  
Ann and Quinn Scott  
Kathy and Tom Smith  
Elizabeth Soderberg and  
Andy Chollar  
Marla and Marshall Stanton  
Mary and Steve Swanson  
Patty and Phillip Trier  
Jacquelyn Tuxill  
Deirdre and Peter Van Nest  
Anu Codaty and Prat Verma  
Andrea and Steve Wilson  
Randi Winston and Barry Wolfish

### **\$250 - \$499**

Liz Abt Ellenberger and  
John Ellenberger  
Grace Arteaga  
Karen and Thomas Bach  
Lydia Botham  
Mary McMahan Busch and  
Jeff Busch  
Kathy and Brian Carlson  
Christine and Jeremy Chase  
Fay and Jack Chestnut  
Roberta and James L. Craig, M.D.  
Kim and J. Michael Dady  
Karin and Ken Dayton  
Jessica and Adam DeRosier  
Elise Marie Doemer  
Jody Doll  
Jessica and Dave Dressel  
Paulette D. Engelby  
Jan and Lee Erickson  
Dorothy and Larry Hamm, Ph.D.  
Carol Huss  
Caroline Jackson  
Andrea Kaufman and Jim Jacobson  
Karen and Tom Jollie  
Fontina and Lyle D. Joyce, M.D.  
Daniel Karlsson  
Thea Keamy  
Alaina Kipps  
Leslie and Tom Kramolis  
Jean and Bill Kreykes

Julie Kunkel and Tom Hall  
Craig A Kvamme  
Adi Leviatan  
Rebecca Lindberg  
Karin and Travis Mayo  
Willard McCloud  
Elena and Mike McFann  
Kacy and Charlie McGough  
Margot McManus and John Eaton  
Amy and John Miller  
Nancy and Dennis Mills  
Michelle and Brian Murray  
Yan Ni  
Lesley Otto Nicoloff and  
Alexander D. Nicoloff  
Shannon Novotne and  
Khay Outhonsack  
Cheng-Hsin Ouyang  
Jean and Jeff Paurus  
Brandon Pitzer  
Erika and Ryan Rensvold  
Beatrice Rothweiler and  
Neil Derechin, M.D.  
Melanie and John Savage  
Megan and Todd Schultz  
Joan Semmer  
Robert Stark  
Cheryl Alexander Stearns and  
John Stearns  
Lawrence E. Stirtz  
Ida Belle Sweitzer  
James V. Toscano  
Brenda and Jamie Valente  
Christine Winters and Mark Bogel  
Robin Zawacki

### **Up to \$249**

Faith Adams  
Donna Marie Anderson  
Jeff Anderson  
Nancy and Craig Anderson  
Nona and Clayton Anderson  
Anthea Johnson  
Laurence and Gilles Aublin  
Donna Avery and Thomas J. Kigin  
Janice and Charles Baker, M.D.  
Kathy Bayliss  
Jeremy Behler  
Charlene Behne  
Lisa Belch  
Jennifer and John Benjamin  
Gretchen and Eric Benson  
Shirley Bentdahl  
Wendy Berg  
Bonnie and F. Blanton Bessinger, Jr., M.D.  
Beth and Christopher Huizinga  
Lindsay Bickler  
Nancy and Paul Boddicker  
Ryan Bridge  
Brian Brooke

Helen and John Buche  
Conor Byrne  
Mary Ann Campbell  
Stuart A. Chazin  
Amy and Paul Chouinard  
Marcia and Dan Cohen, M.D.  
Mary Colson-Burns  
Samuel Cote  
Anna Mae Crotty  
Nova Cutler  
Susan Davidson  
Amy Deden  
Kori DeJong  
Kim and Marvin Deutsch  
Susan and Robert Diamond, M.D.  
Adriana Dobrzycka  
Kim Donat  
Judith Edgar  
Arica Ellingson  
Patricia and Thomas Emmer  
Chelsea and Eric Eul  
Stacy Fabacher  
Jennifer Leigh Faultner  
Kirstie and John Foster  
Marion Franz  
M. Joan Froh  
Paige Freund  
Alan Geiwitz  
Thomas Giel  
Dorothy and Leonard J. Gloeb  
Lynne Grams  
Vernida Grant  
David Gremmels, M.D.  
Catherine and Marc Gullickson  
Thom Gunderson  
Joyce and Thomas Hansen  
Toby Harrmann  
Kathleen and William Haug  
Kiki and John E. Hedican  
Dean A. Henderson  
Aaron Hermon  
Jessie Higgins  
Rajeswari Itharaju  
Joanne and Steven Jecha  
Karen and Brian Jenks  
Mary and James Jetland  
Margaret and William Joas  
Kathleen and Gregory Johnson  
Kathryn and Thomas Julian  
Gail and John Justin  
Vicki Karr  
R. Marianne Kaufmann  
Kaylin and Charles Kroll  
Jennifer Krech  
Constance and Allan Krejci  
Julie Krohn  
Richard Kroll  
Alice and Thomas Kullman  
Pablo Vicente Kuntz  
Shari Larsen



Derek Lavalier  
Sylvia and Joe Lawver  
Kent Lee  
Patricia and James Lehmann, M.D.  
Adam Lehocky  
Abby Lex  
Zhuo Li  
Cynthia Lund and Curtis Blandin  
Amy Machacek  
Gerry Macosko  
Julie Maidment  
Mary Makredes  
Charles Malkerson  
Aparna and Ashoke Mandal  
Kevin Manion  
Kathy Manley  
Marilyn and Robert Marshall  
Julia Mason  
Cynthia and Jack Mayeron  
Kevin McElroy  
Maggie and Scott McGurl  
Debra McKelvey  
Pat Meixner  
Ann and Darrin Merrill  
Cynthia and Scott Mevissen  
Jill and Marvin Misgen  
Shawn Moore  
Carol Munson  
Alison Newton  
Quan Ni  
Katie, Elizabeth, Max, and Eric Olsen  
Wesley Olsen  
Inger Olson, M.D.  
Juliana Junqueira Panetta and  
Roman Panetta  
Abhilash and Prash Patangay  
Cecilia Patton Bolman  
Anders Pesavento  
James Petersen  
Joan Peterson  
Mary and Gonzalo Petschen  
Carla and John Pfeifer  
Jean Launspach Plucinski, M.D. and  
Dominic Plucinski, M.D.  
Gretchen Preston  
Bui Minh Quyen  
Jessica and Scott Raiche  
Monica Rallis  
Kathleen Reineke  
Molly Wright Reppenhagen and  
Chloe Reppenhagen  
Mary and Peter Ritten  
Susan and Chris Roberts  
Demae De Rocher  
Sylvia and Richard Rog  
Sonja Hutchinson and  
Richard Rohrer

Mickey O’Kane and  
Richard L. Rosenberg  
Kayd and Abhrajee Roy  
Kate and Brent Rundquist  
Mary Jo and William A. Rusinak  
Molly Ryan Carson  
Katie and John Ryan  
Elle Saarinen  
Eve Saarinen  
Elizabeth Scheurer  
Sue and David Schilling  
Sara Schlauderaff  
Valerie Schmidt  
Janet and Ron Schutz  
Frances Schwartz  
Jayshree Shah  
Ross Shaich  
Shannon Shair  
Ashley Shear  
Selma and Sidney Sherter  
Lloyd Sigel  
Coreen and Chris Smith  
Bridget and Eric Smith  
Jane Smith  
Sarah and Jesse Smith  
Melinda Somwaru and  
Babs Ramdular  
John Spence  
Joan and Gary Stapf  
Scott Stein  
Corinne and Timothy Sterling  
Suzanne Veenhuis and Daniel Levitt  
Merle Sykora  
Mary and Richard Tacheny  
Jennifer and Dan Tomaschko  
Tammy Trout  
Lina Tucker Reinders  
Andrew Twito  
Thomas Ucko  
Karen and Robert Vanney  
Candice and John Varco  
Joyce and DJ Villas  
Madeline and Fredrick Washburn, M.D.  
Carissa and Sam Weisdorf  
Elinor Wenzel  
Marguerite Wilson  
Charles Zaugg

**In-Kind Donors**

6Smith Restaurant  
612Brew  
Al and Alma’s on the Lake  
Al Vento  
Alora Ambiance  
Bar La Grassa  
Bare Honey  
The Basilica of Saint Mary Events  
Bent Paddle Brewing Company  
Birch’s on the Lake

Bite Squad  
Black Sheep Pizza  
Blooma Yoga  
Blue Apron  
Blue Door Pub  
Blue Heron Bed & Breakfast  
Blue Plate Restaurant Company  
Bootstrap Coffee Roasters  
Brave New Workshop  
Comedy Theatre  
Breadsmith  
Brooklyn Slate Company  
Bryant Lake Bowl  
Buffalo Wild Wings  
BUNN  
The Buttered Tin  
Calvit’s Shrubs  
Canterbury Park  
Cargill/Dave MacLennan  
Chanhassen Dinner Theatres  
Christos Greek Restaurant  
Clancy’s Meat Market  
Colby Red Wine  
Comedy Sportz Twin Cities  
Coup d’Etat  
COV Wayzata  
Cutco Kitchen  
D’Amico & Partners  
Dan Buettner  
Dannette Smith  
David R. Strand  
De’Longhi America, Inc.  
Don’t Blink  
Droolin’ Moose  
e-creative events & experiences LLC  
Enki Brewing  
Ernst & Young LLP  
Food Building  
Gandi Mahal Restaurant  
Gardens of Salonica  
Gigi’s Cupcakes  
Gray Duck Chai  
Happy Family Brands  
Heartland Restaurant  
Hell’s Kitchen  
Hamel Family Winery  
The Hilltop  
Hilton Minneapolis  
The Hotel Ivy  
Hyatt Regency Minneapolis  
John Boos & Co.  
Jura, Inc.  
Kayd Roy Design  
K’UL Chocolate  
Keepsake Cidery  
Kemps  
Kitchen Pantry Scientist  
Kyatchi  
Lakes & Legends

Land O’Lakes  
Landmark Theatres  
Larsmont Cottages  
Laurel Way  
Lion’s Tap  
Loews Minneapolis Hotel  
Lucia’s Restaurant  
M. Bridget Duffy, M.D.  
Mall of America  
Minnesota State Fair  
Modo Yoga Minneapolis  
MyTalk 107.1  
Nadia Cakes  
Nate Maydole  
New Hope Cinema Grill  
New Scenic Café  
Nordic Waffles  
Northern Brewer Home Brew Supply  
Nothing Bundt Cakes  
Olives and Pearls Organic Foods  
Padilla/Tom Jollie  
Parasole Restaurants  
Pig & Fiddle  
The Pilates House  
Pinstripes  
Pizza Lucé  
Pizzeria Lola  
Porter Creek Hardwood Grill  
Raghavan Iyer  
Red Cow  
Redstone American Grill  
Robin Asbell  
Run N Fun  
Rustica  
Saint Paul Hotel  
Sarah Kieffer  
Shapco Printing  
Solo Vino  
Stages Theatre Company  
Surdyk’s  
Surlly Brewing Co.  
Susan Bordson  
Sweet Science Ice Cream  
Terrior Chocolate  
Three Sticks Wine  
Tovolo  
Tuttle’s Eat Bowl Play  
Twin Cities Paella  
Minnesota Twins Baseball  
U.S. Bank FlexPerks Travel Rewards  
Urban Growler  
Vino in the Valley  
Well Traveled Living  
Westin Minneapolis  
Wine & Canvas  
Wintergreen Dogsled Lodge, Inc.  
Rose Street Patisserie  
Zoe Francois

## Honors and Memorials

### In memory of

Baby John Edward Hedican  
*Kiki and John E. Hedican*

Dr. Bruce Johnson  
*Jean Launspach Plucinski, M.D.  
and Dominic Plucinski, M.D.  
Frances Schwartz*

Cavan Varco  
*Candice and John Varco*

Cora C. Lenox, M.D.  
*Jacquelyn Tuxill*

Dr. Demetre Nicoloff  
*Bio Instruments LLC and  
Maria and Paul Rog  
Paulette D. Engelby  
Tankenoff Families Foundation*

Dr. Michael Paradise  
*Mary Makredes*

Edna Whittmus  
*Joan Peterson*

Ian P. Campbell  
*Mary Ann Campbell*

Jean Fulcher  
*Family and friends*

June Duda & James Bettenburg  
*Mary Makredes*

Margaret "Peggy" Houston  
*Joan Peterson*

Philip McElroy  
*Nancy and Craig Anderson  
Nona and Clayton Anderson  
Cynthia Lund and Curtis Blandin  
Brian Brooke  
Helen and John Buche  
Conor Byrne  
Molly Ryan Carson  
Cobb Strecker Dunphy &  
Zimmermann, Inc.  
Susan and Robert Diamond, M.D.  
EMC Tax  
Patricia and Thomas Emmer  
The Excelsior Group  
Alan Geiwitz  
Thomas Giel  
Vernida Grant  
Catherine and Marc Gullickson  
Joyce and Thomas Hansen  
Kathleen and William Haug  
Joanne and Steven Jecha  
Karen and Brian Jenks  
Mary and James Jetland  
Margaret and William Joas  
Kathleen and Gregory Johnson  
Laura and Joseph C. Kiser, M.D.  
Constance and Allan Krejci  
Julie Krohn  
Richard Kroll  
Kevin C. Manion  
Marilyn and Robert Marshall  
Cynthia and Jack Mayeron  
Katie and Michael McElroy  
Kevin McElroy  
Debra McKelvey  
Pat Meixner  
Shawn Moore  
Michelle and Brian Murray  
Wesley Olsen  
Charles Mary Jo Pappas Rev. Trust  
Anders Pesavento  
Monica Rallis  
Kathleen Reineke  
Mary and Peter Ritten  
Katie and John Ryan  
Ryan Companies US, Inc.  
Ryan Co.'s South Central Office  
Saint Thomas Academy Class  
of 1979 Memorial Trust  
Lloyd Sigel  
Joan and Gary Stapf  
Andrew Twito  
Suzanne Veenhuis and Daniel Levitt*

### In honor of

Heather Varco and Michael Nelson  
*Candice and John Varco*

Dannette Smith and Darren Lowes  
*Holly and Tom Roos*

Helen Rose Ramita's 9th birthday  
*Nova Cutler*

Susan Gebelein and her  
commitment to Children's HeartLink  
*Joan Semmer*

Candy Varco  
*Judith Edgar*

Ripley Shair and his pediatric  
cardiothoracic surgeon,  
Dr. V. Mohan Reddy  
*Shannon Shair*

Dr. Joseph Kiser  
*Victoria and Thomas A. Keller III*

Peggy Johnson  
*Caroline Johnson*

Isabelle  
*SEBA Foundation*



## Volunteers

### Medical Volunteers

These dedicated medical volunteers donate their personal time to train and mentor pediatric cardiac specialists around the globe. Last year they donated over \$586,000 in personal time.

Grace Arteaga, M.D.  
Harris Baden, M.D.  
Charles Baker, M.D.  
David Barron, M.D.  
Barbara Bor, R.N.  
Bruna Cury Borim, R.N., M.S.N.  
Jennifer Bucek, R.N.  
Christy Cain, R.N.  
Maggie Cavanaugh, R.N.  
Titus Chan, M.D.  
Jonathan Chen, M.D.  
Fred Cobb, Jr., C.C.P.  
David Dassenko, M.D.  
Joseph Dearani, M.D.  
Neil Derechin, M.D.  
Jody Doll, R.N.  
Marsha Elixon  
Kelley Feehan, R.N.  
Anna Fisk, R.N.  
Alex Floh, M.D.  
Daniel Garros, M.D.  
Jeremy Geiduschek, M.D.  
Fraser Golding, M.D.  
Jeanette Guimond, R.N.  
Donald Hagler, M.D.  
Mariko Hatamochi  
Andrew Hausladen  
Peter Hesslein, M.D.  
Helen Holtby, M.D.  
Cecilia Hyslop, R.N.  
Clinton Jones  
Sung-Hae Kim, M.D.

R. Krishna Kumar, M.D.  
Renu Kurup, M.D.  
Joel Lester  
Mark Lewin, M.D.  
Jason Macartney, R.R.T.  
Susanne Matthews, R.N.  
Seema Mital, M.D.  
Michael Nemergut, M.D., Ph.D.  
Quan Ni, Ph.D.  
Masaki Osaki, M.D.  
David Overman, M.D.  
Jeff Paurus, R.N.  
Thomas Pezzella, M.D.  
Roxann Pike, M.D.  
Lee Pyles, M.D.  
An Qi, M.D.  
V. Mohan Reddy, M.D.  
Fiona Reynolds, M.D.  
Tiffany Robb, C.C.P.  
Alicia Said, R.N.  
Kisaburo Sakamoto, M.D.  
Edward Schneider, R.R.T.  
Steven Schwartz, M.D.  
Arun Singh, M.D.  
Justin Sleasman  
Austin Smith, R.R.T., N.P.S.  
James St. Louis, M.D.  
Sandy Staveski, R.N., P.N.P.  
Oliver Stumper, M.D.  
Theresa Tacy, M.D.  
Yasuhiko Tanaka, M.D.  
Ravi Thiagarajan, M.D., MPH  
Balu Vaidyanathan, M.D.  
Glen Van Arsdell, M.D.  
Anne Weber, R.N.

### Organizational Volunteers

Children's HeartLink benefits tremendously from the generosity of this dedicated group of individuals who contribute their time and also their expertise in cardiac care, global health and fundraising, and support our programs, outreach, fundraising events and other activities.

JoAnne Alkire  
Grace Anderson  
Richard Anderson  
Rob Anderson  
Tom Armitage, M.D.  
Doug Baker  
Susan Bordson  
Lydia Botham  
Mary McMahon Busch  
Kelly Christianson  
Stefanie Cossalter  
Wendy Cushing  
Richard Davis  
Olivia DeMeuse  
Zhanna Denzel  
Colleen Diaz  
Cynthia Faubion  
Macy Feldick  
Tonja Finton  
Andrew Grams  
Katie Harrington  
Molly Horner  
Kim Insley  
Kayla Ische  
Omar Ishrak  
Peggy Johnson  
Molly Joseph  
Emma Kowakalski  
Milliecia Lacy  
Breanna Lee  
Natalie Lunda

Dave MacLennan  
Kathleen MacLennan  
Kathy Manley  
Geoff Martha  
Courtney McClay  
Maggie McGill  
Laurie Meyer  
Kristine Molnar  
Michael O'Leary  
Tolá Oyewole  
Greg Page  
Julianna Junqueira Panetta  
Jeff Paurus, R.N.  
Jessica Pham  
Chris Pieper  
Chris Policinski  
Kayd Roy  
Annamarie Saarinen  
Madeline Schroeder  
Marianne Short  
Dannette Smith  
Jessica Smith  
Catherine Stolz  
Kim Swenson  
Teresa Ward  
Tim Welsh  
Megan Wichelt  
Lexy Woodward



# Children's HeartLink Board of Directors 2016-2017

## Board of Directors

### Founder

Joseph Kiser, M.D.

### Chair

John Finnegan, Ph.D.  
*University of Minnesota School  
of Public Health*

### Vice Chair

Geoff Martha  
*Medtronic, Inc.*

### Secretary

Susan H. Gebelein  
*Business and Leadership  
Consulting LLC*

### Treasurer

Ajay Gupta  
*Ernst & Young*

### Medical Director

Joseph A. Dearani, M.D.  
*Mayo Clinic*

### Medical Director

David M. Overman, M.D.  
*Children's Hospitals and Clinics  
of Minnesota*

Guillaume Bastiaens  
*Cargill, retired*

Mary McMahon Busch  
*Abbott*

Jeff Evanson  
*Navigant*

Jeff Haan  
*KPMG*

Jannie Herchuk  
*Deloitte & Touche LLP*

Heather Hudnut Page  
*Philips Healthcare*

Tom Jollie  
*Padilla*

Andrew Nelson  
*HealthPartners, Inc.*

Robert Rosenbaum  
*Dorsey & Whitney LLP*

Janet Schutz  
*Community Leader*

Dannette Smith  
*UnitedHealth Group Inc.*

Kenneth Stein, M.D.  
*Boston Scientific*

Patrick Stoneking  
*Robins Kaplan LLP*

Elizabeth Perlich Sweeney  
*Children's HeartLink, retired*

### Directors Emeriti

David Andreas  
*Community Leader*

Thomas A. Keller III  
*Gray Plant Mooty*

## International Advisory Board

### Chair

James A. Rice, Ph.D.,  
*Managing Director & Practice Leader,  
Governance and Leadership, Gallagher  
Integrated*

Aldo Castañeda, M.D., Ph.D.  
*Founder, Pediatric Cardiac Surgical Unit of  
Guatemala; Professor Emeritus of Surgery,  
Harvard Medical School*

Christopher Hugo-Hamman, M.D.  
*Pediatric and Congenital Cardiologist,  
Windhoek Central Hospital, Ministry of  
Health and Human Services, Namibia; Roman  
Catholic Hospital, Windhoek, Namibia*

Kathy Jenkins, M.D., MPH  
*Professor of Pediatrics, Harvard Medical  
School; Executive Director, Center for Applied  
Pediatric Quality Analytics*

Molly Joseph  
*CEO, UnitedHealthcare Global and  
Executive Vice President of Global Health,  
UnitedHealth Group*

Srinath Reddy, M.D.  
*President, Public Health Foundation of India*

Richard Smith, M.D.  
*Adjunct Professor, Imperial College  
Institute of Global Health Innovation,  
London, England*

Lijing L. Yan, Ph.D., MPH  
*Head, NCD Research Program, Global Health  
Research Center, Duke Kunshan University,  
Kunshan, China*



# Children's HeartLink Staff

Jackie Boucher

**President**

Walter Abramson

**Director of Leadership Giving**

Faith Adams

**Communications Director**

Anne Betzner

**Director of Evaluation and Research**

Adriana Dobrzycka

**Country Director, India and Vietnam**

Courtney Geolat

**International Programs Assistant**

Chandra Gruber

**Director of Corporate and Foundation Giving**

Kate Grzywacz

**Project Management Specialist**

Sarah Lovern

**Clinical Data and Quality Improvement Analyst**

Bobbi Morris

**Events Manager**

Ann Odens

**Finance Specialist**

Aleta Nimlos

**Executive Assistant**

Rajashree Panicker

**Monitoring and Evaluation Consultant**

Veeralakshmi Rajasekhar

**In-Country India Consultant**

Barb Simonson

**Finance Director**

Andreas Tsakistos

**Country Director, Brazil, China and Malaysia**

Bistra Zheleva

**Vice President of International Programs**

## Thank You!



**Children's HeartLink®**  
HEALING HEARTS WORLDWIDE

5075 Arcadia Avenue  
Minneapolis, MN 55436  
888.928.6678  
952.928.4860

Children's HeartLink is a 501(c)(3)  
nonprofit organization.

Design: Jensen & Wilcoxon, Inc.