

# Law Quadrangle Notes

The University of Michigan Law School  
Volume 21, Number 4, Summer 1977

1976 Law School Fund  
Sixteenth Annual Report  
Alumni News Note Feature

---

**CONTENTS****law quad notes**

---

1	Reading . . . Between the Sheets	<i>by Roy F. Proffitt</i>
2	Michigan Income Tax Credit	
4	Letter of transmittal from the National Chairman	
5	Letter of acceptance from the Dean of the Law School	
7	1976 Law School Fund Report	
11	1975-76 Comparison by Regions	
12	National Committee Annual Photograph	
13	Law School Fund Contributors	
20	Annual Growth Chart	
29	In Memoriam	
30	Michigan Benefactors	
30	Corporate Matching Gift Program	
31	The Presidents Club	
33	Class Summary of Gifts	
35	Alumni News Notes	
40	Deceased	

---

**About This Issue:** This issue of the *Law Quadrangle Notes* is the sixteenth annual report of the Law School Fund. The Fund is under the direction of Professor Roy F. Proffitt; Mrs. Lois A. Richards is supervisor of the Fund and is responsible for gathering the names and data used in this report. *Law Quadrangle Notes* publications chairman is Professor Yale Kamisar; it is edited and designed in the University Publications Office. It is printed by the University of Michigan Printing Services.

---

**On the Cover.** This beautiful night scene of the west window of the Legal Research Building and the quadrangle entrance to Hutchins Hall was taken by Robert G. Kuhbach, J.D. '72. If you would like a copy of the picture for your wall, or perhaps as a gift, Rob can provide it in various sizes, at his cost. The price for a 5" x 7" is \$2.50; 8" x 10" is \$5.00; and for a 11" x 14" is \$10.00. You should add \$1.00 to each order to cover the cost of mailing. Checks should be payable to Robert G. Kuhbach. You may write to him at Breed, Abbott & Morgan, One Chase Manhattan Plaza, New York, NY 10005. If you wish to call, his number is (212) 676-0800.

---

**Volume 21, Number 4****Summer 1977**

*Law Quadrangle Notes*, issued quarterly by The University of Michigan Law School. Second-class postage paid at Ann Arbor, Michigan. Office of publication, 409 E. Jefferson, Ann Arbor, MI 48109.

**Send Form 3579 to:** Law Quad Notes, Law School, Hutchins Hall, The University of Michigan, Ann Arbor, MI 48109.

## READING . . . BETWEEN THE SHEETS

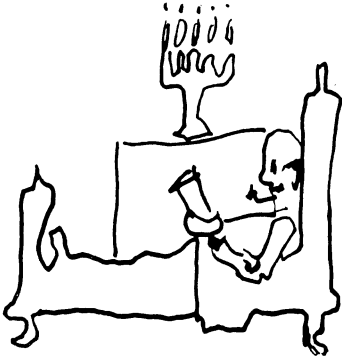

### A WISH

Even as we send you this report we are, of course, completing preparations for the 1977 *Law School Fund*, about which you will hear more. You will also hear more about the Law School's current *Capital Fund* campaign. Each has a distinctly different purpose, and the success of each fund is very important to the School. Thus, it is our sincere wish that each of you will continue, or hopefully add your support to the annual *Law School Fund* as well as participate in the *Capital campaign*. The *Law School Fund* helps us with many current needs which are truly the "extras of excellence" that keep Michigan among the world's great law schools.

### AN ERROR

It has been said (with variants) that confession is good for the soul. We do not argue the wisdom of this observation rather we try hard not to make errors that need confessing. Nevertheless, in this column a year ago we made an erroneous statement that we wish to correct. Under the heading "*The Last Hurrah!*" we reported that the last two surviving members of the class of 1899 Law had died, but leaving a legacy as the only class yet to achieve 100% participation in the Law School Fund. We were correct on the latter statement, but not the former.

Much to our embarrassment, and his, we overlooked the fact that Mr. Elton R. Nellis of Westland, Michigan, a graduate in the class of '99 Law was alive and well. In fact, he still maintained an office with his son John Nellis, '31 Law, in Westland. We regret this mistake. But we are saddened now to report that Mr. Nellis passed away on December 12, 1976. Before his death he did, however, make his annual gift to the Fund, and the 100% record of '99 Law has continued for 1976.

### MILESTONES

Mr. Nellis' death prompted us to take a close look at our alumni files. At the risk of being wrong once more, we believe that there are now no living members of the pre-1900 classes of the Law School. An historic milestone has been passed.

Another important milestone, which we hope will not be as singularly historic, is that for the first time total contributions to the Law School Fund in 1976 reached one-half million dollars—\$500,010.39 to be exact. More about that in a moment.

### ADDRESS

Writing about surviving alumni (and the lack thereof) brings to mind another subject near and dear to us—trying to keep track of our alumni family. You probably observed the caution with which we stated our first conclusion under "Milestones." Although we try very hard to keep accurate records concerning your addresses, changes of names, and deaths, we know that some of our information is not correct. You can be of great assistance to us, and we hope that you will.

A few numbers will show the magnitude of our problem. Elsewhere in this report you will see our best guess of the number of surviving alumni in each of the several classes. The total number is now 11,417 and it increases 200 to 300 each year. Our graduating classes in recent years have been about 360 to 370, but these numbers are offset by deaths and by those we "lose" just because we no longer have a useable address. Of course, we "find" a few alumni each year, too, so the annual change in the numbers is unpredictable, except that we know it will increase.

Each year at least 25% of you will change your mailing addresses. Translated into numbers this means that we shall make approximately 2,900 changes of address during 1977—better than 11 every working day. No matter how imaginative we can be, the fact is that we have to rely upon your offices, your friends, or your families for most of our information. As one entertainer used to say at the close of his radio show—"Keep those cards and letters coming!"

### OPERATING COSTS

We have not previously discussed our costs in this column, but we are cost conscious, and expenses (as well as income) are always a matter on the agenda for the annual meeting of the National Committee. Since the Law School Fund is really the collective effort and result of each of you, we thought you might like to know how much of each dollar that you and others contribute is actually an "extra" for the Law School, helping to provide what we have called "the extras of excellence."

Our cost of operation for the 1976 campaign was approximately 16.5%. We think

this is a decent figure, and, to the best of our information, is below the cost of most other comparable and successful funds. The "approximation" in our figures for last year is an accounting problem, which results from the fact that some uncertain portion of the activities of the Fund office personnel—Professor Roy Proffitt, Lois Richards, Alene Smith, and Wenda Richmon—although important to the school have a less than direct relationship to the day-to-day operation of the Fund.

A few examples should illustrate this difficulty. We have already mentioned addresses. A good address list is, of course, vital to the success of the Fund, but it is a shared asset and our office really maintains a master address list of Law School alumni for the University and for the many other Law School purposes. Doing the basic job involves secretarial time, computer time, postage, subscriptions to some of the leading lawyer directories, etc., which we do not allocate to the other users. Additionally, the staff provides all of Professor Proffitt's secretarial services. Again, a great deal of this is directly related to the operation of the Fund, but it also includes his teaching-related typing and mailing, correspondence concerning alumni meetings held in connection with a variety of the national, state and local bar meetings, and correspondence concerning class reunions, as well as his letters dealing with a wide variety of miscellaneous alumni matters, with admissions, to the families of deceased alumni, etc. The problem is knowing where to draw the line between what is proper "Fund" expense and what is not.

Happily, regardless of line drawing, and even in the face of increased postage rates, printing costs, and other such things with which you already are quite familiar, we can report that the actual dollars spent for the Fund costs in 1976, as well as the portion of gross receipts, were below the comparable figures for 1975.

### 1976: OUR HAPPIEST YEAR (YET)

To put it simply, we had a good year! New high marks were established in nearly every category.

Total Dollars	\$500,010.39 (up 10.3%)
Total Gifts	5,512 (up 2.9%)
Total Donors	5,292 (up 6.7%)
Alumni Participating	5,047 (up 5.2%)

We also have one new low mark for which we are equally pleased. In earlier years we have described a LYBUNT. This is an acronym for "Last Year BUt Not This." Our goal is to reduce the number of LYBUNTS to zero. We still have some distance to go, but our record in this category was better this year than any previous year—10.9% of the alumni who had participated in 1975. The disturbing fact is that in spite of the improvement there were still 526 alumni who had participated in the Fund in 1975 who did not do so in 1976.

## KUDOS

It is risky business to single out specific areas or classes for comment because of the very wide difference in size, numbers, and previous levels of participation but a few noteworthy accomplishments would surely include:

(1) In the REGIONS, Region VII (North Central U.S.), chairman Ed Bittle and his team showed a 12.8% increase in the number of gifts, and a 91.4% increase in dollars.

(2) Among the areas with a major number of alumni (e.g. 50 or more) Berrien County, Michigan continues to be NUMBER ONE in the country with participation by 85.9% (55 of 64) of the law school alumni living or practicing there. Hats off to Chairman Elden W. Butzbaugh, Jr.!

(3) The good results from the effort of several of our loyal class agents was clearly apparent. For example this year there were 17 or more *additional participants* from six of the classes—1975 added 28, 1966 and 1967 each had 19 more than a year ago, 1961 had 18, and 1957 and 1974 each added 17. The names of all class chairmen and chairwomen are listed in the table on page 33.

(4) Retiring "champion" Philip Wittenberg led the alumni in South Carolina to 100% participation for the SIXTH consecutive year. Kirk Grant who will be chairman in 1977 has quite a record to maintain.

Other results and leaders in a variety of categories are listed throughout the report. Our congratulations and thanks to all of you.

## BEQUESTS TO THE LAW SCHOOL

During 1976 the Law School was the direct recipient of money as a beneficiary in the wills of the following deceased alumni or in the wills of their widows:

Harold G. Cant, '05  
Clifton G. Dyer, '13  
Elroy O. Jones, '14  
Leger J. Metzger, '07  
Clark B. Montgomery, '07  
Seymour H. Person, '01  
Henrietta E. Rosenthal, '18  
Marion Lehr Simpson, na  
Ray William Smith, '03

Some of these bequests provided new student scholarship or student loan funds, the others permitted the money to be used within the discretion of the dean. These gifts are not reported with any other figures and statistics in the report because they were not the result of a donative intent in 1976, and because we thought the addition of the amount of the proceeds to the annual giving campaign would distort the direct results of that campaign.

These bequests serve as reminders of the truth and applicability of a statement published by one of our sister law schools to show the inter-relationship of its annual giving program and bequests to the school: "Annual giving to the Fund has improved steadily—but death terminates annual giving, and annual givers must become testators who remember the Law School in their wills."

## GIFTS-IN-KIND

We have noted before that it is not uncommon to receive gifts of securities in lieu of cash. Such gifts are very welcome, and the securities usually are sold promptly and the proceeds are reflected in the cash figures that we report. Occasionally, however, we receive gifts of real value, but a little less marketable than typical securities, that are not included elsewhere in the report. The past year was no exception. Four alumni who wished ultimately to assure a substantial gift to the Law School, but with a modest cash outlay now, either purchased a new policy or transferred ownership of an existing life insurance policy to the University for the benefit of the Law School Fund. Each will continue payment of the annual premium as they become due. Each of these alumni also became a member of the Presidents Club in this way.

## MATCHING AND OTHER NON-ALUMNI GIFTS

As an encouragement to charitable giving many companies and some law firms make matching gifts to the Law School Fund (as well as other donees). If you work for a company or perhaps sit on the board of directors you should check on its policy. In 1976 we received 151 matching gifts from 105 companies and firms.

Many other gifts from non-alumni are sent as memorial gifts (see details in another part of this report). A few other very substantial gifts come through charitable foundations and trusts where our alumni have a role in advising the directors or trustees; and from time to time we receive a gift from an alumnus' individual client who wishes to make a charitable contribution, and on the advice of the alumnus, considers the Law School Fund a worthy recipient. Perhaps you, too, represent a foundation, a trust, or other client that would appreciate knowing more about the Law School Fund.

## Michigan Income Tax Credit

During 1976 we again were able to assure alumni whose income is subject to the Michigan Income Tax that their gifts to the LAW SCHOOL or LAW SCHOOL FUND DO QUALIFY FOR THE CREDIT PROVISION IN SECTION 260 OF THE MICHIGAN INCOME TAX STATUTE.

Thus, without trying to get too technical here (obviously you will want to look at the statute), within the limitations of the Act the taxpayer can receive *credit* equal to 50 per cent of the aggregate amount of all charitable contributions made by him or her to institutions of higher learning located within Michigan.

The section still provides that the credit cannot exceed 20 per cent of what would otherwise have been the Michigan Income Tax or \$100, whichever is less for a single person, or in the case of a husband and wife filing a joint return as provided in section 311, \$200, assuming again this sum does not exceed 20 per cent of what would otherwise have been the tax.

There is little doubt that many of our alumni took advantage of this tax credit provision to increase their contribution (or in some cases to make their initial contribution) to the Law School Fund. Many more of you can do the same. Since these charitable gifts also qualify as deductions on your Federal returns (as contrasted to the Michigan *credit*) it means that many of you can make a substantial gift to the Fund, up to \$200 or to \$400 if you file a joint return, without a very large increase in your cash outlay.

Regardless of what you feel you can give, the happy fact is that for those of you subject to the Michigan Income Tax, you can increase the pleasure of your gift to the Law School Fund by the knowledge that you can "recover" a part of it through the Tax Credit allowance.



(above) Jane Henderson and Roy Proffitt

(below) Ted St. Antoine and Dot Reed

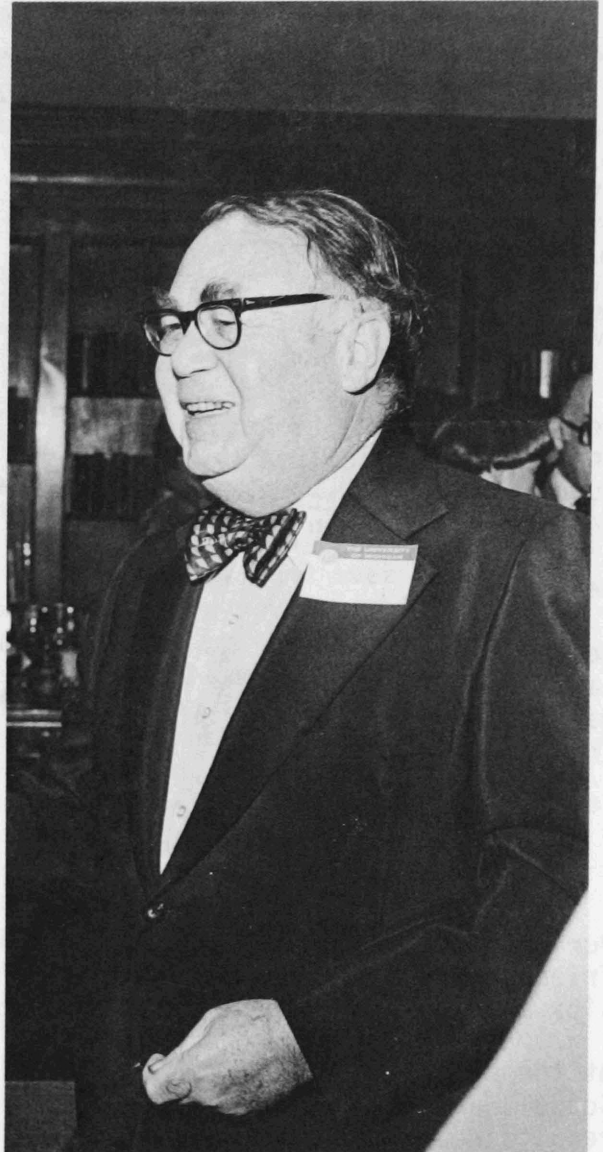

(above) Sam Krugliak

(below) Alice Crawford, Marion Walter, and Jean Proffitt

(below, left) Boyd and Jane Henderson



LAW OFFICES  
KRUGLIAK, WILKINS, GRIFFITHS & DOUGHERTY

526 CITIZENS SAVINGS BUILDING  
CENTRAL PLAZA SOUTH  
CANTON, OHIO 44702

FREDERIC S. WILKINS  
(1900-1975)

AREA CODE 216  
TELEPHONE 456-2421

HARTVILLE OFFICE:  
800 WEST MAPLE ST.  
HARTVILLE, OHIO 44632  
PHONE (216) 877-3694

SAMUEL KRUGLIAK  
F. STUART WILKINS  
RAYMOND E. GRIFFITHS  
RONALD W. DOUGHERTY  
DAVID L. SIMIELE  
FRED J. HAUPT  
JOHN G. HAAS  
DANIEL A. PRAMUK  
JOHN BOGNIARD  
MICHAEL A. THOMPSON  
WILLIAM I. KOHN

March 28, 1977

Dean Theodore J. St. Antoine  
University of Michigan Law School  
Hutchins Hall  
Ann Arbor, Michigan 48109

Dear Ted:

We are happy to report to you that this has been a significant year for the Michigan Law School Fund. For the first time in our sixteen-year history we have reached the half million dollar mark with more gifts and more contributors than ever before. These are the figures:

	1975	1976
Total Amount Contributed	\$453,148	\$500,010
Total Number of Gifts	5,356	5,512

Our thanks and congratulations must, of course, go to our loyal alumni and other friends of the Michigan Law School Fund who have made this possible. Their generosity and sense of responsibility foretokens well for the Law School.

At the same time we recognize and applaud the efforts of our dedicated Michigan Law School Fund team who are the backbone of the Fund. Without their devotion, the results would not have been achieved.

Special recognition, of course, must go to Professor Roy Proffitt, Lois Richards, Alene Smith and Wenda Richmon of our permanent staff who perform above and beyond the call of duty.

With the advent of the Capital Fund Campaign there is the possibility that the annual giving program may be temporarily affected. However, we feel that if this should happen it will only be temporary and in the long run, will redound to the benefit of the Law School Fund program.

As I finish my stewardship of the Law School Fund, I am very happy to report that Dave Macdonald of Chicago will be taking over as National Chairman. For myself and all of those associated with the Michigan Law School Fund, we know that he will give us dedicated and strong leadership and that we are in very good hands. We offer him our congratulations and best wishes.

Very sincerely yours,

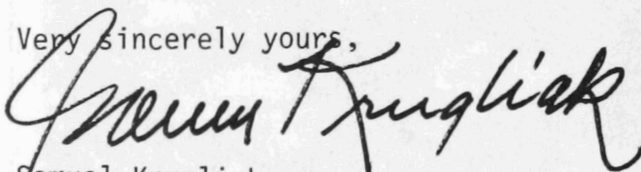

Samuel Krugliak

SK:saw



THE UNIVERSITY OF MICHIGAN  
LAW SCHOOL  
ANN ARBOR, MICHIGAN 48104

OFFICE OF THE DEAN  
HUTCHINS HALL

May 25, 1977

Samuel Krugliak, Esq.  
Citizens Savings Building  
Canton, Ohio 44702

Dear Sam:

You should take deep pride in pushing the Law School Fund over the half million dollar mark for the first time (will you or Roy ever tell us who put in that last crucial \$10?!), and in attracting the largest number of gifts in the Fund's history, 5,512. Another figure that is at least as important is the percentage of alumni contributing annually. That has now reached the extraordinary level, for a state institution, of 44.2%. The Law School faculty and student body owe an enormous debt of gratitude to you, to your regional, state, and local chairmen and agents, and to all the generous contributors among our alumni and friends.

Two portentous developments have occurred during the sixteen-year history of the Fund, which underscore dramatically its central role in the life of the School. The annual giving campaign was started to provide significant "extras," to supplement and enrich the basic teaching and research programs of the School. Like similar funds at other institutions, annual giving has gradually been forced to assume a share of the cost of our regular ongoing operations. That is not the happiest situation — but it is far happier than some of the alternatives. Second, egalitarian state legislatures have tended in recent years to favor formula funding for public higher education. That is hard on an elite institution like Michigan, which could find its quality eroded if all colleges and universities are reduced to a common level. This risk is real enough that it makes absolutely critical substantially increased support from private sources.

Experience elsewhere indicates, as you suggest, that the annual giving program may be temporarily affected by our recently launched capital drive. We cannot allow too adverse an effect, however, or the established excellence of the Law School could be gravely jeopardized. In Dave Macdonald you have a successor as National Chairman who is worthy both of that challenge and of your legacy.

Sincerely,



Theodore J. St. Antoine  
Dean





**Lloyd St. Antoine and Betty Stuart**

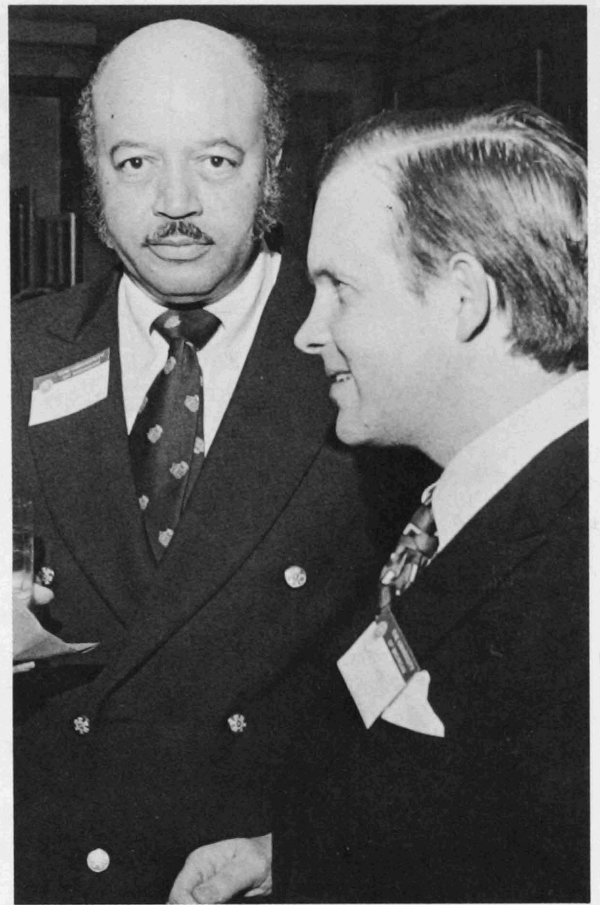

**(above) Horace Rodgers and Kevin Beattie**

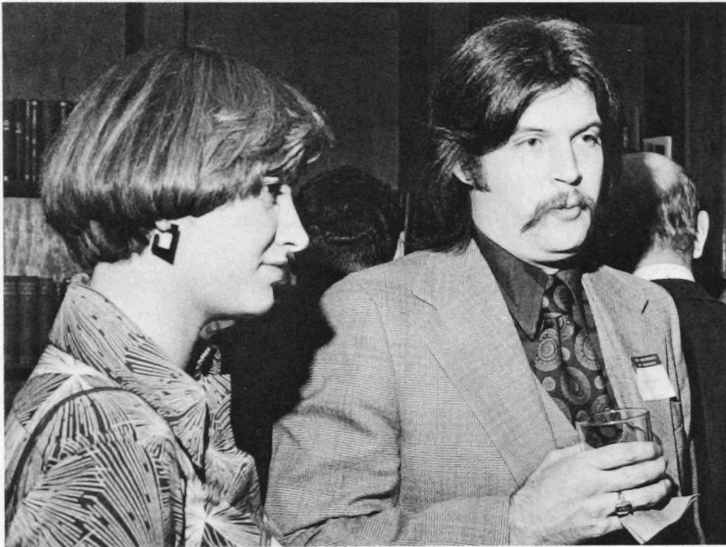

**Marilyn Madorsky and George Vinyard**

**(below) Irwin and Susan Dinn**



**Bob Stuart and Aurelia Krugliak**

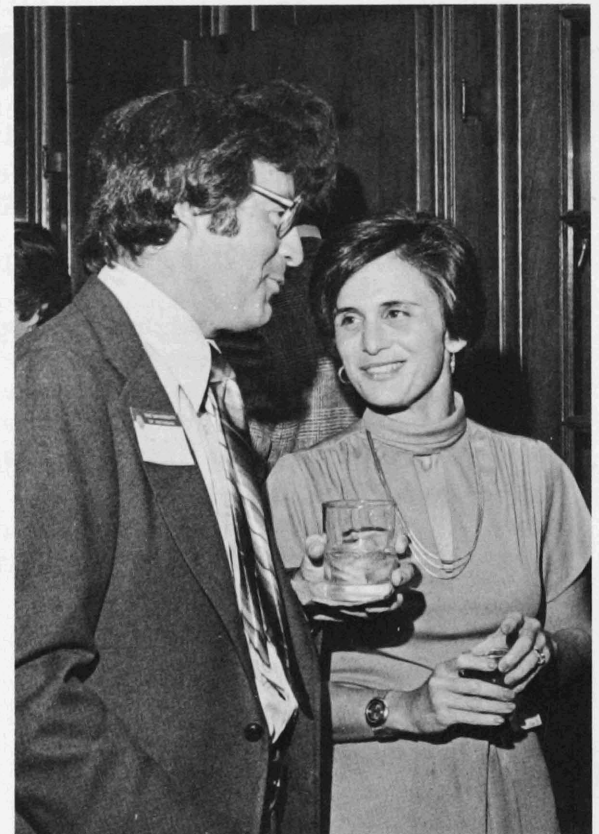



# 1976 Law School Fund Report



**NATIONAL CHAIRMAN:  
Samuel Krugliak**



**NATIONAL VICE CHAIRMAN:  
David R. Macdonald**



**NATIONAL CLASS VICE  
CHAIRMAN:  
William A. Groening, Jr.**



**REGION I  
Frank H. Ferris, III**

AREA	CHAIRPERSON	TOTAL ALUMNI	TOTAL GIFTS	TOTAL DOLLARS
<b>REGION I (New York)</b>	Frank H. Ferris, III I. Scott Bass	24*	10	\$ 570.00
<b>Counties</b>				
Albany	Cornelius D. Murray	10	5	275.00
Broome	Robert Eckelberger, Jr.	6	5	578.75
Chataqua	R. Bard Schaak	8	3	100.00
Chemung and Steuben	Ransom Pratt	5	1	10.00
Erie	Arthur M. Sherwood	30	15	885.00
Jefferson	Robert A. Butler	4	1	25.00
Kings and Richmond	Alan Flink	29	7	355.00
Manhattan: Downtown-Bronx	Robert E. Wagenfeld Bruce F. Howell Leonard Sandweiss	208	106	10,602.45
Manhattan: Midtown	E. Roger Frisch	238	147	12,341.50
Monroe	Jonathan H. Trost	51	28	1,660.00
Nassau	H. Lee Blumberg	28	10	765.00
Niagara	—	6	2	145.00
Oneida	—	4	2	50.00
Onondaga	Alan S. Burstein	15	10	320.00
Ontario	Hugh M. Jones, Jr.	4	2	566.88
Orange	Frances E. Bilmes	3	1	75.00
Queens	Robert A. Butler	12	2	75.00
Rockland	Frances E. Bilmes	4	2	60.00
Schenectady	John R. MacKenzie	2	—	—
Suffolk	Valentine F. Parker	13	4	230.00
Warren	Ira W. Levy	1	1	100.00
Wayne	Thomas W. Biddle	3	3	40.00
Westchester	Ira B. Rose	35	15	910.00
<b>Totals</b>		<b>743</b>	<b>382</b>	<b>\$30,739.58</b>

\*Does not include alumni in listed cities, counties or areas.



**REGION II  
Warren M. Laddon**

AREA	CHAIRPERSON	TOTAL ALUMNI	TOTAL GIFTS	TOTAL DOLLARS
<b>REGION II</b>	Warren M. Laddon			
<b>Delaware</b>	Jerome B. Libin			
<b>District of Columbia</b>	Williamson P. Donald	27	19	\$ 604.00
<b>Maryland</b>	Philip A. Fleming	491	236	18,300.63
<b>New Jersey</b>	Steven D. Shattuck	65	18	625.00
<b>Pennsylvania</b>	James B. Boskey	151	68	3,425.00
Central-Harrisburg	Richard A. Levick			
Central-Clearfield	Charles E. Thomas, Jr.	33	18	935.00
North East	Richard A. Bell	16	7	415.00
North West	William C. Cassebaum	37	25	1,780.00
South East	Daniel L. R. Miller	43	20	1,215.00
South West	Alan G. Choate	105	59	2,977.45
<b>Virginia</b>	Rea P. Miller, Jr.	119	75	14,075.00
<b>West Virginia</b>	Carl F. Bowmer	140	53	2,323.00
	Charles D. Bell	19	5	150.00
<b>Totals</b>		<b>1,246</b>	<b>603</b>	<b>\$46,825.08</b>



**REGION III**  
**Mark Levick**

AREA	CHAIRPERSON	TOTAL ALUMNI	TOTAL GIFTS	TOTAL DOLLARS
<b>REGION III</b>	Mark Levick			
<b>Alabama</b>	Charles E. Robinson			
<b>Arkansas</b>	John H. Morrow	10	6	\$ 210.00
<b>Florida</b>	Marion B. Burton	12	8	325.00
	Daniel Carpenter			
Southeast Area		31	10	475.00
Northeast Area		13	8	250.00
South Area		64	33	7,923.42
East Central Area		24	8	450.00
Northwest Area		13	7	250.00
Southwest Area		49	21	1,005.00
West Central Area		27	8	340.00
South Central Area		28	11	635.00
<b>Georgia</b>	Steven E. Fox	67	33	1,000.00
<b>Kentucky</b>	George E. Dudley	54	33	2,950.00
<b>Louisiana</b>	Jacques L. Wiener	14	6	675.00
<b>Mississippi</b>	Alfred A. Lewingston	9	2	75.00
<b>North Carolina</b>	Hubert E. Seymour, Jr.	45	18	495.00
<b>South Carolina</b>	Philip Wittenberg	9	9	395.00
<b>Tennessee</b>	Edward L. McCampbell	41	16	646.00
	Barry F. White			
<b>Totals</b>		<b>510</b>	<b>237</b>	<b>\$18,099.42</b>



**REGION IV**  
**Robert A. Vaughn**

AREA	CHAIRPERSON	TOTAL ALUMNI	TOTAL GIFTS	TOTAL DOLLARS
<b>REGION IV (Ohio)</b>	Robert A. Vaughn	16*	2	\$ 65.00
	Jon M. Sebaly			
<b>Counties</b>				
Allen Hardin VanWert	Donald J. Witter	11	10	435.00
Ashland	Joseph Murray	3	3	70.00
Auglaize Mercer Shelby	Edward S. Noble	5	5	120.00
Belmont	Michael R. Thomas	5	3	105.00
Butler Warren	Robert A. Vaughn	7	3	115.00
Clark Fayette Greene	Robert A. Vaughn	17	8	260.00
Champaign Madison				
Clinton Brown Clermont	Robert A. Vaughn	2	2	35.00
Columbiana Carroll	J. Michael Kapp	4	4	185.00
Coshocton Guernsey	Van Blanchard	7	2	100.00
Tuscarawas				
Crawford Richland Morros	F. Loyal Bemiller	10	2	35.00
Cuyahoga Geauga	Irwin J. Dinn	238	155	13,800.50
Defiance Henry Wood	Daniel W. Reddin, III	15	6	485.00
Paulding Williams				
Erie Huron Sandusky	Michael R. Fegen	11	7	430.00
Franklin Fairfield	James B. Feibel	120	53	2,701.00
Hamilton	Jay A. Rosenberg	84	51	3,343.00
Hancock Putnam	Richard E. Morgan	7	5	325.00
Jefferson Harrison	William J. Weinman	2	3	75.00
Lake Ashtabula	David S. Jacobson	5	2	60.00
Licking Perry Knox	Thomas E. Norpell	6	4	80.00
Muskingum				
Lorain	Daniel A. Cook	12	7	390.00
Lucas Fulton	Justice G. Johnson, Jr.	141	75	4,836.00
Mahoning	Albert J. Ortenzio	25	21	830.00
Medina Summit	Ronald C. Allen	55	24	9,054.00
Miami Darke	Robert S. Miller	5	4	230.00
Montgomery Preble	Jon M. Sebaly	37	25	1,015.00
Ottawa	Douglas O. Meyer	2	—	—
Seneca Wyandot	James D. Supance	6	4	145.00
Stark	John D. Jolliffe	25	12	875.00
Trumbull Portage	Bernard W. Rosenberg	10	8	330.00
Union Delaware Logan Marion	Joseph B. Grigsby	8	5	135.00
Wayne Holmes	John C. Johnston	3	3	175.00
<b>Totals</b>		<b>904</b>	<b>518</b>	<b>\$40,839.50</b>

\*Does not include alumni in listed cities, counties or areas.

**REGION V**  
**Douglas J. Hill**

AREA	CHAIRPERSON	TOTAL ALUMNI	TOTAL GIFTS	TOTAL DOLLARS
<b>REGION V (Indiana)</b>	Douglas J. Hill	54*	20	\$ 1,220.00
	David S. Allen			
<b>Cities</b>				
Bloomington	—	4	1	75.00
East Chicago	Samuel J. Goodman	2	1	50.00
Elkhart Goshen Nappanee	Robert A. Pfaff	11	7	490.00
Wakarusa				
Evansville Boonville	Jerry P. Baugh	12	6	420.00
Fort Wayne Woodburn	Joseph W. Kimmell, II	42	24	1,420.00
Gary Griffith Whiting	Samuel J. Goodman	7	1	15.00
Hammond	Samuel J. Goodman	12	6	390.00
Indianapolis	David S. Allen	113	57	3,528.33
Lafayette	Louis Pearlman, Jr.	8	2	125.00
LaPorte	—	4	2	115.00
Michigan City	—	4	2	200.00
Mishawaka	—	3	2	200.00
Muncie Anderson	Gregory A. Huffman	10	6	720.00
Richmond	Robert G. Burton	8	6	170.00
South Bend Notre Dame	Richard B. Urda, Jr.	24	11	435.50
Terre Haute	Myri O. Wilkinson	4	4	120.00
<b>Totals</b>		<b>320</b>	<b>158</b>	<b>\$9,693.83</b>

\*Does not include alumni in listed cities, counties or areas.



**REGION VI**  
**Charles L. Michod, Jr.**

AREA	CHAIRPERSON	TOTAL ALUMNI	TOTAL GIFTS	TOTAL DOLLARS
<b>REGION VI (Illinois)</b>	Charles L. Michod, Jr.			
	Cornelius J. Sullivan			
First Appellate District	Cornelius J. Sullivan	683	378	\$28,224.06
Second Appellate District	Thomas J. Streit	82	40	6,716.00
Third Appellate District	William E. Arnold	45*	22	1,285.00
Peoria County	Robert C. Strodel	24	15	615.00
Fourth Appellate District	Robert E. Gillespie	60	36	1,905.00
Fifth Appellate District	Ronald W. Periard	14	10	365.00
<b>Totals</b>		<b>908</b>	<b>501</b>	<b>\$39,110.06</b>

\*Does not include alumni in listed county.



**REGION VII**  
**Edgar H. Bittle**



**REGION VIII**  
**James E. Griffin**

AREA	CHAIRPERSON	TOTAL ALUMNI	TOTAL GIFTS	TOTAL DOLLARS
<b>REGION VII</b>				
<b>Iowa</b>	Edgar H. Bittle			
	Duane Ilvedson			
	James L. Krambeck	40*	19	\$ 1,085.00
Cedar Rapids		8	5	11,100.00
Des Moines		25	14	1,200.00
<b>Kansas</b>		46*	12	475.00
Wichita		21	14	5,634.50
<b>Minnesota</b>	James W. Brehl		17	6
Duluth-Northern Area	William M. Burns		65	36
Minneapolis Area	Everett J. Schroeder		36	20
St. Paul Area	Keith E. Goodwin		21	6
Southern Area	Robert G. Johnson		37*	20
<b>Missouri</b>	Kent E. Whittaker		118	68
Kansas City	Kent E. Whittaker		84	67
St. Louis	Thomas E. Allen		17*	10
<b>Nebraska</b>	David Pedersen		13	9
Lincoln			29	15
Omaha			9	6
<b>North Dakota</b>	Duane Ilvedson		10	3
<b>South Dakota</b>	Roy E. Willy		57*	21
<b>Wisconsin</b>	Quinn W. Martin		86	53
Milwaukee				
<b>Totals</b>		<b>739</b>	<b>404</b>	<b>\$36,357.05</b>

\*Does not include alumni in listed cities.

AREA	CHAIRPERSON	TOTAL ALUMNI	TOTAL GIFTS	TOTAL DOLLARS
<b>REGION VIII</b>				
<b>Alaska</b>	James E. Griffin		29	16
	Sheila Gallagher		66*	24
<b>Colorado</b>	Anthony vanWestrum		15	7
Boulder			97	41
Denver			7	2
<b>Idaho</b>	Paul C. Keeton		27	9
<b>Montana</b>	George T. Bennett		11	3
<b>Nevada</b>	John J. McCune		34*	9
<b>Oregon</b>	James E. Griffin		48	14
Portland			23	8
<b>Utah</b>	DeLyle H. Condie		14*	2
<b>Washington</b>	Norman L. Winn		113	43
Seattle	Stephen Ellis		14	8
Tacoma	Claude Pearson		3	3
Eastern-Central Area	Harvey W. Clarke		17	3
Western-Northern Area	Harold Bailly		12	4
Western-Southern Area	William Dexter		10	3
<b>Wyoming</b>	William A. Swainson			
<b>Totals</b>		<b>540</b>	<b>199</b>	<b>\$12,089.00</b>

\*Does not include alumni in listed cities, counties, or areas.



**REGION IX**  
**Nick E. Yocca**



**REGION X**  
**Robert Hurlbert**

AREA	CHAIRPERSON	TOTAL ALUMNI	TOTAL GIFTS	TOTAL DOLLARS
<b>REGION IX (California)</b>				
<b>Northern Area</b>	Nick E. Yocca		32*	13
East Bay	Richard W. Odgers		56	16
Sacramento	Bruce Nelson		19	7
San Francisco	Michael Barber		186	101
San Francisco Peninsula	Bruce Nelson		67	24
Valley Area	James L. Copeland		7	4
<b>Southern Area</b>	Paul R. Mordy		21*	9
Beverly Hills	Charles F. Niemeth		88	48
Long Beach	Michael L. Coale		22	12
Los Angeles	Clark Heggeness		150	85
	Frederick W. Lambert			
	Charles E. McCormick			
	Conrad G. Tuohey		52	27
	Kenneth A. Millard		32	11
	Thomas F. Melchior		65	20
	John Anderson		37	16
<b>Totals</b>		<b>834</b>	<b>393</b>	<b>\$54,184.98</b>

\*Does not include alumni in listed cities, counties or areas.

AREA	CHAIRPERSON	TOTAL ALUMNI	TOTAL GIFTS	TOTAL DOLLARS
<b>REGION X (Michigan)</b>				
	Robert Hurlbert			
	Henry Earle, III			
	Carl H. vonEnde			
	Henry Earle, III			
<b>Wayne County</b>				
Allen Park			5	
Dearborn			27	
Detroit			889	462
Garden City Inkster			3	2
Grosse Ile			3	1
Grosse Pointe Area			44	16
Lincoln Park, Ecorse, River Rouge			2	
Livonia			8	5
Northville			7	3
Plymouth			13	4
Taylor			3	2
Trenton, Flat Rock			4	1
Wayne, Westland, Belleville			10	4
Wyandotte, Southgate, Riverview			10	3
<b>Oakland County</b>	Robert Hurlbert			
Ferndale Oak Park Area			14	9
Birmingham Area			127	68
Bloomfield Hills Area			128	68
Farmington, Southfield Area			201	113
Pontiac Area			49	17
<b>Totals</b>		<b>1,573</b>	<b>805</b>	<b>\$93,414.53</b>



**REGION XI**  
**Mark T. Mahlberg**

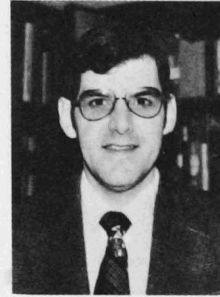

**REGION XII**  
**Edward M. Welch, Jr.**

AREA	CHAIRPERSON	TOTAL ALUMNI	TOTAL GIFTS	TOTAL DOLLARS
<b>REGION XI (Michigan)</b>				
<b>Counties</b>				
Bay Arenac	Robert D. Sarow	38	18	\$ 1,085.00
Genesee Lapeer	Robert L. Segar	134	57	4,894.40
Huron Sanilac Tuscola	Forrest T. Walpole	20	6	230.00
Lenawee	Mark T. Mahlberg	16	6	395.00
Livingston	Martin Smith	9	3	75.00
Macomb	Norman G. Peslar	55	22	1,030.00
Midland	Richard W. Barker	26	14	2,860.00
Monroe	Edward H. Powers	16	6	375.00
Saginaw	Bruce L. Dairyple	81	30	1,535.00
St. Clair	James T. Corden	24	10	525.00
Shiawassee	Edward H. Powers	13	2	50.00
<b>Washtenaw:</b>				
Ann Arbor	Robert M. Brimacombe	333	117	12,997.73
Ypsilanti	John M. Barr	40	14	1,385.00
Totals		805	305	\$27,437.13

AREA	CHAIRPERSON	TOTAL ALUMNI	TOTAL GIFTS	TOTAL DOLLARS
<b>REGION XII (Michigan)</b>				
<b>Counties</b>				
Muskegon	James L. Waters	58	31	\$ 2,630.00
Kent	Robert O. Chessman	335	142	12,058.90
Ingham	Allan Claypool	288	103	7,011.45
Calhoun	Boyd A. Henderson	56	19	3,110.00
Jackson	E. Robert Blaske	78	25	2,201.39
Berrien	William E. Wisner	64	55	4,300.00
Kalamazoo	Elden W. Butzbaugh, Jr.	117	52	9,549.95
VanBuren Cass Branch	Creighton F. Klute	50	30	2,055.00
St. Joseph Hillsdale	Ronald B. Stephens	28	18	1,460.00
Ottawa	Hannes Meyers, Jr.	11	5	181.00
Allegan	Lester J. Tooman	29	6	620.00
Ionia Clinton Barry	Elden W. Butzbaugh, Jr.	26	15	825.00
Eaton	Creighton F. Klute	42	13	666.80
Mason Lake Oceana Newaygo	Robert D. Andrews, Jr.	58	16	860.00
Mecosta Isabella Gratiot	William Harper	11	4	275.00
Montcalm	Joseph Zimmerman	6	3	220.00
Leelanau Benzie Grand	James V. Rutledge	12	4	75.00
Traverse Manistee	Ralph F. Jackson	21	12	905.00
Wexford	Elden W. Butzbaugh, Jr.	53	25	3,075.00
Missaukee Roscommon Osceola Clare Gladwin	Creighton F. Klute	15	7	905.00
Antrim Otsego Crawford	Nathaniel Stroup	24*	11	310.00
Kalkaska Montmorency	David M. Savu	20	13	375.00
Alpena Oscoda Alcona	David J. Lori	19	14	1,110.00
Ogemaw Iosco	Charles C. Killin	37*	10	480.00
Mackinaw Emmet Cheboygan	Michael S. Knuths	39	18	1,505.00
Charlevoix Presque Isle	James F. Hartmann, Jr.	50	30	4,900.38
Alger Luce Marquette	Walter L. Sutton, Jr.	6	2	100.00
Schoolcraft Chippewa	William D. Hoops	23*	5	700.00
Menominee Delta	Ralph E. Mahowald	87	34	7,015.00
Keweenaw Houghton Iron	Elliot J. Peskind	22	10	5,595.00
Ontonagon Gogebic	Frederick S. Dean	24*	9	190.00
Baraga Dickinson	Bruce D. Black	17	7	1,100.00
Totals		1,358	585	\$52,984.49

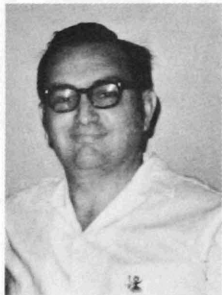

**REGION XIII**  
**Mervyn S. Gerson**



**REGION XIV**  
**Michael S. Knuths**

AREA	CHAIRPERSON	TOTAL ALUMNI	TOTAL GIFTS	TOTAL DOLLARS
<b>REGION XIII (Hawaii)</b>				
<b>Cities</b>				
Hilo	Mervyn S. Gerson	3	1	\$ 100.00
Honolulu		83	49	4,892.00
Kaneohe		1	—	—
Waipahu		1	—	—
Hanalei		1	1	100.00
LiHue		2	1	50.00
Wailuku		3	3	200.00
Totals		94	55	\$5,342.00

AREA	CHAIRPERSON	TOTAL ALUMNI	TOTAL GIFTS	TOTAL DOLLARS
<b>REGION XIV</b>				
<b>Arizona</b>				
Phoenix Area	Michael S. Knuths	23*	5	\$ 700.00
Tucson	Ralph E. Mahowald	87	34	7,015.00
<b>New Mexico</b>				
Albuquerque	Elliot J. Peskind	22	10	5,595.00
<b>Oklahoma</b>				
Oklahoma City	Frederick S. Dean	24*	9	190.00
Tulsa	Bruce D. Black	17	7	1,100.00
<b>Texas</b>				
Dallas	James F. Hartmann, Jr.	24*	11	310.00
Houston	James F. Hartmann, Jr.	20	13	375.00
San Antonio	Bob F. McCoy	19	14	1,110.00
Totals		368	163	\$23,380.38

\*Does not include alumni in listed cities.



**REGION XV**  
**Ronald St. Onge**

AREA	CHAIRPERSON	TOTAL ALUMNI	TOTAL GIFTS	TOTAL DOLLARS
<b>REGION XV</b>	Ronald St. Onge			
<b>Connecticut</b>	Warren Elliott			
	J. Marshall Hamilton	68*	30	\$ 1,256.00
	Jules Lang			
Bridgeport		6	6	215.86
Hartford Area	George J. Caspar, III	45	31	1,475.00
	Warren Elliott			
New Haven	John J. Esposito, Sr.	13	11	370.00
	Richard Snyder			
<b>Maine</b>	Peter G. Rich	29	12	640.00
	George B. Hefferan, Jr.			
	John B. Barney			
<b>Massachusetts</b>	John Hodgson	41*	21	1,120.00
Boston-Cambridge	Hanson S. Reynolds	72	19	835.00
<b>New Hampshire</b>	Joseph S. Ransmeier	40	30	1,867.50
<b>Rhode Island</b>	Gilbert Indeglia	25	10	440.00
<b>Vermont</b>	Alan D. Overton	21	12	405.00
	John P. Meaker			
	Totals	360	182	\$ 8,624.36

\*Does not include alumni in listed cities.

**1975-76 COMPARISONS BY REGIONS**

Area	Number of Alumni		Number of Gifts		Total Dollars	
	1975	1976	1975	1976	1975	1976
Region I	757	743	371	382	\$27,204.32	\$30,739.58
Region II	1,190	1,246	604	603	44,532.34	46,825.08
Region III	494	510	230	237	17,296.50	18,099.42
Region IV	906	904	528	518	36,600.38	40,839.50
Region V	319	320	170	158	12,116.69	9,693.83
Region VI	878	908	458	501	36,807.31	39,110.06
Region VII	723	739	358	404	18,994.09	36,357.05
Region VIII	512	540	203	199	10,351.39	12,089.00
Region IX	804	834	355	393	44,337.44	54,184.98
Region X	1,550	1,573	754	805	92,663.73	93,414.53
Region XI	761	805	307	305	27,041.67	27,437.13
Region XII	1,345	1,358	585	585	44,597.50	52,984.49
Region XIII	90	94	57	55	3,945.00	5,342.00
Region XIV	359	368	166	163	27,163.91	23,380.38
Region XV	344	360	170	182	7,326.86	8,624.36
U.S. Possessions	15*	16*	6	5	195.00	275.00
Foreign	74*	66*	34	17	1,974.23	614.00
	11,121	11,384	5,356	5,512	\$453,148.36	\$500,010.39

\*Does not include foreign graduate alumni living abroad.



**National Committee, Law School Fund**

**Front row, l to r: Dick Baker, Sam Krugliak, Dave Macdonald, Frances Bilmes, Kevin Beattie, Byron Walter.**

**2nd row: Clan Crawford, Frank Jackson, Irwin Dinn, Chris Cohen, Rob Jones**

**3rd row: Marilyn Cason (hidden), Roy Proffitt, Jon Sebaly, Lois Richards**

**4th row: Horace Rodgers, Harry Piper, John Dewane, Elden Butzbaugh, Boyd Henderson**

**5th row: Alene Smith, Henry Earle, Bob Hurlbert, Dick May**

# Law School Fund Contributors

## ALABAMA

**Birmingham**  
Douglas W. Emerich  
John H. Morrow  
L. Vastine Stabler, Jr.  
**Gadsden**  
Julius S. Rubel  
**Mobile**  
Theodore L. Hall  
**University**  
Thomas L. Jones

## ALASKA

**Anchorage**  
John H. Bradbury  
Ronald H. Bussey  
Victor D. Carlson  
Roger G. Connor  
Robert Eastaugh  
Sheila Gallagher  
John G. Gissberg  
Stephen S. Hart  
H. Russel Holland  
James M. Powell  
Richard D. Thaler  
**Bethel**  
Christopher Cooke  
**Eagle River**  
Brian M. Gray  
**Elmendorf**  
Robert S. Thompson  
**Fairbanks**  
Walter Scudlo  
**Juneau**  
James B. Bradley

## ARIZONA

**Fountain Hills**  
Donald F. Winters  
**Litchfield Park**  
Arden E. Firestone  
**Mesa**  
William H. Mallender  
**Phoenix**  
Thomas G. Bakker  
Robert C. Bates  
Leo R. Beus  
Robert J. Blankenburg  
Robert L. Bluemle  
Edward H. Boyle  
Ronald W. Carmichael  
Douglas R. Chandler  
Mary Z. Chandler  
Larry V. Cronin  
Don A. Davis  
Terry E. Fenzl  
Robert C. Hackett  
W. Shepard Hawgood  
Hon. Laurens L. Henderson  
Sidney K. Jackson  
Robert G. Jamieson  
Theodore Julian  
Roland R. Kruse  
The Langerman Foundation  
Samuel Langerman  
Stanley Lubin  
David M. Lurie  
Ralph E. Mahowald, Jr.  
John C. Mason  
Lawrence D. Mattice  
William L. McCracken  
Donald D. Meyers  
Richard A. Miller  
Elliot J. Peskind  
Michael L. Rubin  
Harvey E. Streich  
William K. Strong  
Thomas E. Sunderland  
**Scottsdale**  
William H. Messinger  
**Sun City**  
Ray L. Potter  
**Tempe**  
Douglas L. Leslie  
**Tucson**  
Richard M. Bilby  
Calvin A. Brown  
Frederick S. Dean  
Heaney Charitable Foundation  
Robert C. C. Heaney  
Richard R. Lovinger  
J. David Mackstaller  
Robert A. May  
Mrs. Forest E. McKee  
Lt. Col. G. Masashi Nakano  
Roger C. Wolf

## ARKANSAS

**Fayetteville**  
William G. Myers

**Hot Springs**  
Amos M. Pinkerton  
**Little Rock**  
Marion B. Burton  
Cliff Jackson  
**Mountain Home**  
Kenneth F. Kelly  
**Pine Bluff**  
Robert H. Holmes  
Henry W. Smith

## CALIFORNIA

**Alhambra**  
Stephen W. Andrew  
**Bakersfield**  
Robert S. Juhl  
**Berkeley**  
William K. Muir, Jr.  
Peter J. Wittkuhns  
**Beverly Hills**  
Richard S. Brawerman  
Stanley D. Brown  
Roland E. Ginsburg  
Harvey A. Howard  
David C. Johnson  
James C. Lockwood  
Lyn H. Marcus  
J. David Marks  
Herbert Papenfuss  
William B. Rees  
Oscar C. Sattinger  
**Burbank**  
Ronald J. Cayo  
Dirk DeVries  
Dirk DeVries Enterprises  
J. Miller Leavy  
**Burlingame**  
Marvin J. Brenner  
Aaron D. Grossman  
**Carmel**  
Willard D. Hoot  
**Carmichael**  
A. Richard Backus  
**Corona Del Mar**  
Joseph F. Dimento  
Richard E. Gilfillan  
**Corona**  
Mr. & Mrs. J. Wilfred DeBlois  
**Coronado**  
George R. Schmidt  
**Dana Point**  
Wendell R. Thompson  
**Danville**  
John D. Miller  
**Davis**  
Roger L. Gambatese  
**El Monte**  
Frank O. Ponce  
**El Segundo**  
Rockwell International  
**Encinitas**  
Verne C. Scholl  
**Encino**  
Herbert J. Beck  
Aaron E. Shelden  
David Y. Smith  
Work Wear Corporation  
**Fresno**  
Valley Industrial Services  
**Fullerton**  
Edward D. Goldstein  
**Garden Grove**  
William B. Whitlow  
**Glendale**  
Wendell B. Will  
**Granada Hills**  
Dennis M. Olsen  
**Greenbrae**  
Anonymous  
Robert J. Sammis  
**Hermosa Beach**  
Col. Alfred C. Bowman  
**Hollywood**  
John H. Oliphant  
Kirby A. Scott  
**Inglewood**  
Alveraize T. Saizan  
**Lafayette**  
Walker Peddicord  
**Laguna Beach**  
John E. Belda  
**Laguna Hills**  
Franklin C. Forsythe  
**LaHabra**  
George W. Rochester  
**Livermore**  
William H. Older  
**Long Beach**  
Robert E. Aitken  
Edward T. Bennett  
Clark Heggeness  
Harman Hitt  
Hon. & Mrs. Frederick A. Kepka  
John F. McCarthy  
**Los Altos**  
Harvey N. Kuhr  
**Los Angeles**  
Erwin Adler  
James N. Adler  
Carl T. Anderson  
A. Victor Antola, Jr.  
Robert M. Barton  
Herbert A. Bernhard  
Robert N. Binkow  
William T. Bisset  
William J. Bogaard  
Arthur V. Brown  
George J. Brusky, Jr.  
Michael L. Coale  
Raymond L. Curran  
Robert M. Dahlbo  
Lawrence W. Dam  
James G. Degnan  
William C. Dixon  
Dennis R. Dubrow  
David A. Ebershoff  
Robert J. Emmons  
Peter L. Eppinga  
Alan I. Epstein  
Fluor Foundation  
Donald H. Ford  
Harvey R. Friedman  
Getty Oil Company  
Suzanne B. Gifford  
Edward N. Glad  
Albert S. Golbert  
Leon L. Gordon  
Kenneth W. Graham, Jr.  
Thomas J. Greene  
William Greene  
Mr. & Mrs. William E. Guthner, Jr.  
Richard H. Guthrie  
Irving L. Halpern  
Robert S. Harrington  
Howard C. Hay  
William D. Herz  
Keiichiro Imai  
Don I. Johnson  
Ernest E. Johnson  
Stephen L. Jones  
Alan F. Kane  
The Irwin E. Kane Foundation  
Mark F. Katz  
Alvin S. Kaufer  
W. Richard Keller  
William E. Kerstetter, Jr.  
Robert I. Kligman  
C. Douglas Kranwinkle  
Frederick W. Lambert  
Philip C. Lancer  
Lawler, Felix & Hall  
Simon M. Lorne  
Francis J. MacLaughlin  
James W. Malsbury  
Roger A. S. Manlin  
Charles K. Marquis  
Richard K. Mason  
John A. McCarthy Foundation  
Charles E. McCormick, Jr.  
Michael J. McHale  
William J. Meeske  
John A. Michael  
Donn B. Miller  
Thomas E. Miller  
Malcolm D. Minnick  
James K. Mitsumori  
Richard P. Nahrwald  
Silvio F. Nardoni, Jr.  
New Fashion Cleaners, Inc.  
William R. Nicholas  
Charles E. Niemeth  
Ronald L. Olson  
Jesse R. O'Malley  
O'Melveny & Myers  
Howard E. Owens  
James G. Phillip  
George W. Pilling  
Jerome F. Prewoznik  
Harry Rabwin  
Renta Uniform & Towel Supply  
Philip H. Robertson  
Gerald F. Rosenblatt  
Morton M. Rosenfeld  
Alan I. Rothenberg  
Alfred I. Rothman  
Stuart W. Rudnick  
Michael D. Saphier  
Robert G. Schoonenberg  
Rob R. Schuyler  
Robert A. Siegel

Robert M. Simpson  
Mr. & Mrs. George E. Sperling, Jr.  
Charles V. Thornton  
Bruce Vinokour  
Harold S. Voegelin  
Robert B. Wessling  
Robert J. White  
David R. Wilson, Jr.  
David L. Wintroub  
Kenneth S. H. Wong  
**Madora**  
Hon. Mason A. Bailey  
**Malibu**  
Frank M. Gunter  
**Martinez**  
Gerald A. Buckosky  
**Menlo Park**  
Mr. & Mrs. Joseph R. Seiger  
**Mill Valley**  
William D. Flora  
James M. Garlock  
Thomas W. Lacchia  
**Mira Loma**  
David L. Sepe  
**Montecito**  
John A. Hay  
**Monterey**  
Adamont N. Georgeson, II  
**Newport Beach**  
Lawrence G. Becker  
David M. Garland, Jr.  
Nick E. Yocca  
**Oakland**  
Peter A. Bernard  
John R. Ober  
Bart J. Schenone  
Alan J. Sternberg  
Nubar Tashjian  
Harlan E. VanWye  
**Orange**  
Stephen Moyer  
John R. Parker  
Martin F. Roston  
**Oxnard**  
John J. Owens  
**Pacific Palisades**  
William N. Gall  
**Palm Springs**  
Ephraim R. Gomberg  
Jack J. Lande  
**Palo Alto**  
Laddy H. Gross  
Michael Klynn  
Robert L. Pierce  
Arthur C. Rinsky  
Francis M. Small, Jr.  
L. S. Foundation  
Laurence L. Spitters  
Various Donors  
**Palos Verdes Estates**  
Carl F. LaRue  
Frederick E. MacArthur, Jr.  
**Pasadena**  
James B. Boyle  
John W. Holmes  
Kenneth A. Millard  
**Rancho Palos Verdes**  
George D. Thomson  
**Riverside**  
Alan D. Paww  
**Rolling Hills Estates**  
Walter J. Jason  
**Rosemead**  
H. Clinton Tinker  
**Sacramento**  
Michael E. Barber  
Paul F. Dauer  
William G. Manders  
John M. Murray  
Sandra A. Thompson  
**Saint Helena**  
David R. Cunningham  
**San Bernardino**  
Waldo Willhoft  
**San Clemente**  
John H. Nunneley  
**San Diego**  
Walter H. Allman  
James S. Armstrong  
Keith Atherton  
William A. Cockell, Jr.  
Simon F. Coleman  
Mr. & Mrs. Brooks Crabtree  
Maurice S. Culp  
Robert O. Curran  
Waldo K. Greiner  
Paul A. Haas  
Thomas W. Hauser  
Robert B. Hutchins  
David K. Kroll  
Stephen V. Petix

Eric P. Reif  
Norton P. Rider  
Douglas Sharp  
William T. Tyson  
**San Francisco**  
Rochelle D. Alpert  
Paul E. Anderson  
Tommy F. Angell  
Richard J. Archer  
BankAmerica Foundation  
Philip B. Bass  
Robert S. Beach  
Douglas G. Boven  
Jon L. Brown  
Robert E. Brown  
E. Rick Buell, II  
Julian Caplan  
Thomas M. Carnes  
Alexander B. Chinn, Jr.  
Eugene H. Ciranni  
Hugh A. Cook, Jr.  
John C. Cook  
Joseph A. Darrell  
The DeMos Foundation  
Brett R. Dick  
Charles A. Dunkel  
Harry B. Endsley, III  
Meredith A. Endsley  
James M. French  
Frederick P. Furth  
Robert H. Garb  
James L. Gault  
Carl R. Gaylord  
Louis R. Gomberg  
Robert E. Gooding, Jr.  
Milton D. Green  
Steven F. Greenwald  
Paul R. Haerle  
Forrest A. Hainline, III  
Walter D. Herrick, III  
Frazer C. Hilder  
Mr. & Mrs. William L. Holloway  
Barry D. Hovis  
F. Thomas Huster  
William G. Hyland  
Denis A. Jacques  
A. Roger Jeanson  
James T. Johnson  
Richard M. Kaplan  
David Katz  
David Kirshman  
James P. Kleinberg  
Jon H. Kouba  
Fred G. Krivonos  
Richard N. Light  
Lillick, McHose & Charles  
Ronald J. Linder  
Lawrence G. Lossing  
Ronald L. Ludwig  
Jordan D. Luttrell  
Richard B. Madden  
Frederick Mahan  
Melvyn I. Mark  
Stephen J. Martin  
John F. McCabe  
J. Thomas McCarthy  
J. Bruce McCubbrey  
Charles C. Moore  
Bruce A. Nelson  
Robin E. Neuman  
Richard W. Odgers  
Morton H. Orenstein  
Stuart E. Patt  
Bernard A. Petrie  
Philip R. Placier  
Gilbert J. Premo  
John M. Price  
Paul C. Pringle  
James H. Quirk  
Edward D. Ransom  
Charles B. Renfrew  
Denis T. Rice  
David D. Ring  
Frank H. Roberts  
Edward B. Rogin  
Jerrold H. Rosenblatt  
Sterling L. Ross, Jr.  
Edward J. Ruff  
Carol Sanger  
Robert G. Schuchardt  
Jeffrey W. Shopoff  
Donald A. Slichter  
Darryl L. Snider  
John R. Sparks  
Spencer W. Symons  
Judith L. Teichman  
Robert P. Tiernan  
James O. Tingle  
Nicholas C. Unkovic  
Thomas R. Williamson  
Warren W. Wilson  
Jerry G. Wright

Mr. & Mrs. Norman A. Zilber

**San Jose**

Howard R. Lloyd, Jr.  
Dean C. Storkan  
Charles A. Wasserman

**San Juan Capistrano**

John D. Conley

**San Leandro**

Lyle L. Lopus

**San Mateo**

James L. Copeland

**San Pedro**

Allen D. Field

**San Rafael**

Donald S. Manion

Gary L. Price

Richard C. Smith

**Santa Ana**

Michael R. Capizzi

Hon. James F. Judge

Hon. Robert P. Kneeland

Prudential Overall Supply

Michael D. Rubin

Robert A. Sanregret

Edward D. Sybesma, Jr.

Conrad G. Tuohey

Charles W. Unsworth

**Santa Barbara**

John H. Anderson

Arthur R. Gaudi

Laurence D. Glerum

James R. Golden

Arnold D. Gowans

David Y. Stanley

John W. Watling, Jr.

**Santa Cruz**

Walter A. Guthrie

**Santa Paula**

Robert R. Anderson

C. Russell King

**Santa Rosa**

Joseph P. Murphy, Jr.

**Sausalito**

Frank M. Bowen, Jr.

**Sherman Oaks**

Richard S. Miller

**Solvang**

George H. Tobias

**Southgate**

Roger P. Noorthoek

**Stanford**

Joel R. Bergquist

**Stockton**

Paul F. Mordy

**Studio City**

Lawson M. Brown

**Sunnyvale**

James A. Hildebrand

**Tiburon**

Walter R. Allan

**Tracy**

J. Kingsley Chadeayne

**Tustin**

James C. Booth

**Vacaville**

Guido Casari, Jr.

**Ventura**

Edward L. Lascher

Bruce Leavitt

Roger W. Wilner

Wendy C. Wilner

**Walnut Creek**

John F. Powell

Louis M. Rothbard

**COLORADO**

**Arvada**

Christy L. Chandler

**Aspen**

James Bulkley

Robert A. Francis

George E. Lohr

**Boulder**

James W. Buchanan

Jack E. Ford

Jeffrey A. Frant

Daniel H. Israel

Tom W. Lamm

Oscar J. Miller

Norton L. Steuben

**Colorado Springs**

Peter W. Booth

Cortland N. Cool

Thomas R. Cross

Robert Dunlap

Kenneth Sparks, Jr.

**Denver**

Joseph A. Amter

Anonymous

Gerald L. Bader, Jr.

William J. Baum

Frederick T. Berhenke

Douglas M. Cain

Kenneth G. Christianssen

Frederic K. Conover, II

James W. Creamer, Jr.

Wilbur F. Denious, Jr.

Robert J. Dyer, III

Charles R. Frederickson, III

Paul E. Goodspeed

Stuart S. Gunckel

Edward M. Heppenstall

Sanford B. Hertz

Gene M. Hoffman

Leon D. Hoyt

Paul F. Hultin

David R. Johnson

Nickolas J. Kyser

Alan M. Loeb

John M. Longway

Dr. Clayton K. Mammel

Hon. Richard P. Matsch

Declan O'Donnell

G. E. Oppenneer

William M. Peek

R. Eric Peterson

Maurice Reuler

Frederick J. Salek

Glenn G. Saunders

L. William Schmidt, Jr.

Lawrence J. Schulman

J. Mark Smith

R. Gregory Stutz

Douglas M. Tisdale

Michael Touff

Anthony vanWestrum

Gilbert M. Westa

Lucy M. Yee

**Englewood**

Philip W. Hopkins

John W. Steinhäuser

**Fort Collins**

Joseph T. Carroll

**Fort Morgan**

George M. Reddin

**Glenwood Springs**

Kenneth T. Johnson, Jr.

**Golden**

Winston W. Wolvington

**Grand Junction**

Kirk E. Rider

**Gunnison**

Kenneth Dresner

**Lamar**

Carl M. Shinn

**Las Animas**

Fred E. Sisk

**Littleton**

David K. Rankin

Hon. Marcus O. Shivers, Jr.

**Loveland**

Bryon H. Findling

**Parker**

Michael E. Oldham

**CONNECTICUT**

**Bridgeport**

James R. Frederick

General Electric Foundation

James E. Rice

Thomas P. Segerson

**Darien**

Carlton H. Griffin

James K. Watkins, Jr.

**East Norwalk**

Jules Lang

**Fairfield**

Paul M. Ostergard

**Farmington**

George Caspar, III

Emhart Corporation

Heublein Foundation, Inc.

**Greenwich**

Herbert C. Houson

**Guilford**

William A. Childress

**Hartford**

Aetna Life & Casualty Company

Charles T. Alfano

Lynn A. Brooks

William G. Delana

Warren G. Elliott

James C. Erwin, Jr.

Gerald Garfield

John L. Hayes

Keith B. Hook

Kenneth A. Jacobson

Michael R. Levin

Robert F. Ludgin

Elliott C. Miller

Raymond J. Payne

John S. Pfarr, Jr.

Phoenix Mutual Life Insurance

Company

Willard F. Pinney, Jr.

Norman H. Roos

Peter M. Schwolsky

William T. Sellay

Lelan F. Sillin, Jr.

Elizabeth L. Snider

Thomas G. Thornbury

Robert E. Thorne

Travelers Insurance Companies

Peter L. Truebner

Dale W. VanWinkle

Robert P. Volpe

Steven H. Winkler

**Hebron**

Bruce Kalom

**New Haven**

Stanley N. Bergman

John J. Esposito, Sr.

Richard L. Hershatler

Howard A. Jacobs

Gerald H. Kahn

Peter A. Kelly

Cleveland J. Rice, Jr.

B. Lance Sauerteig

Richard K. Snyder

Thomas F. Tresselt

Cheever Tyler

**Norwalk**

William F. Herlihy

Lawrence Hirsch

**Old Greenwich**

Leonard M. Saari

Regis Valentine

**Old Saybrook**

James E. Pendergrast

**Putnam**

Nicholas A. Longo

**Southbury**

Bernard Segall

**Stamford**

David F. Babson, Jr.

Michael B. McLearn

Ronald J. St. Onge

Frank J. Simone, Jr.

Irving Slikin

John F. Spindler

**West Hartford**

Anthony Bykowski

**Westport**

Walter M. Andrew, Jr.

Andrew F. Fink

Howard Frankengerger

J. Marshall Hamilton

Stauffer Chemical Company

**Wilton**

Julian A. Gregory, Jr.

**DELAWARE**

**Georgetown**

Robert L. Halbrook, Jr.

**Greenville**

Henry W. Bryan

**Newark**

Newell R. Washburn, Jr.

**Wilmington**

Columbia Gas System Service

John P. Daley

Williamson P. Donald

E. I. DuPont DeNemours & Co.

John T. Gallagher

Hercules Incorporated

George H. Hopkins

William J. Hutchinson

Frank B. McDonald

Lewis Neilson

Robert J. Reichert

John F. Sisson

John M. Stull

Herbert Wolfson

William T. Wood, Jr.

**WASHINGTON, D. C.**

Robert S. Adler

Randolf H. Aires

Harry L. Albrecht

Joan V. Arrowsmith

Richard A. Baenen

Nora A. Bailey

James N. Barnes

Leonard J. Baxt

Dennis P. Bedell

Alexander E. Bennett

John G. Bentley

Morton L. Berfield

Kenneth H. Bernstein

Mary F. Berry

James R. Bieke

Floyd D. Birdzell

Stephen F. Black

Richard I. Bloch

Alfred V. Boerner, Jr.

Edward Bransilver

Nathaniel P. Breed, Jr.

Hon. William M. Brodhead

Herbert H. Brown

Philip M. Browning, Jr.

Judith Burghardt

Lewis Carroll

Elmer Cerin

Bruce M. Chadwick

Steven B. Chameides

Janice L. Charter

Barbara A. Clark

Milo G. Coerper

Kenneth S. Colburn

R. Michael Cole

Wilhelmina R. Cooke

William L. Cooper

Charles L. Cope, II

Michael W. Cotter

Covington & Burling

Kenneth A. Cox

A. Blair Crownover

Harley J. Daniels



Alfred M. Swiren  
**Daytona Beach**  
 Millard B. Conklin  
 Edmund W. Crotty  
**Delray Beach**  
 Mr. & Mrs. E. R. Breen  
 George E. Diethelm  
**Fort Lauderdale**  
 Paul J. Anderson  
 Charles Danton  
 Theodore R. Hainline  
 Robert S. McCormick  
 Donald B. Medalie  
 John H. Oltman  
 Kenneth G. Stevens  
**Gainesville**  
 Charles B. Craver  
 Joseph W. Little  
**Holmes Beach**  
 William C. Searl  
**Jacksonville**  
 Fred Elefant  
 Julius Finegold  
 Helen J. Forsyth  
 James D. Forsyth, II  
 Melvyn H. Fruit  
 Gary P. Sams  
 Edward A. White  
**Jupiter**  
 Joseph J. Robinson  
**Key Biscayne**  
 Mr. & Mrs. John P. Mead  
**Key Largo**  
 Nicholas M. Michaels  
**Key West**  
 Ralph E. Hayes  
 Robert F. Sauer  
**Lake Placid**  
 Ralph G. Shelden  
**Lake Worth**  
 Toivo J. Jarvinen  
**Lighthouse Point**  
 H. Corat Moran  
**Miami**  
 Charles J. Averbok  
 Percival S. Black  
 David P. Catsman  
 William G. Earle  
 Lynn Fromberg  
 Malcolm H. Fromberg  
 Harry A. Gaines  
 Robert J. Gardner  
 Edward S. Kaplan  
 Richard M. Leslie  
 Brian Patchen  
 William R. Radford  
 Max B. Rothman  
 Byron L. Sparber  
 Harold L. Ward  
 Warren S. Wepman  
**Mount Dora**  
 Jesse D. Willmott  
**Naples**  
 William H. Gracely  
 John C. Griffin  
 Richard C. Killin

Paul E. Minsel  
 Russell A. Smith  
 Garland D. Tait  
 Lewis D. Wilson  
**North Miami Beach**  
 Robert A. Shupack  
**North Palm Beach**  
 Albert E. Champney  
**North Redington Beach**  
 Theodore L. Locke  
**Ocala**  
 John H. Piccin  
**Orlando**  
 Hon. G. N. Diamantis  
 William E. Doster  
 Ronald A. Harbert  
 Jeffrey D. Keiner  
 William B. Wilson  
**Palm Beach**  
 David M. Schraver  
**Pensacola**  
 Hugh A. Garnett  
**Plant City**  
 Robert S. Trinkle  
**Pompano Beach**  
 Jesse W. Bollinger  
 Mr. & Mrs. Emil Mehal  
**Ponte Vedra Beach**  
 Ernest L. Rushmer  
**Quincy**  
 Arthur E. Fixel  
**Saint Petersburg**  
 Dennis G. Ruppel  
**Sanibel Island**  
 Stanley E. Johnson, Jr.  
**Sarasota**  
 Robert W. Beaudry  
 Louis A. Buck, Jr.  
 M. Robert Deo  
 Edwin Guest  
 Florence N. Kremer  
 William G. Lambrecht  
 Hugo V. Prucha  
 Robert B. Ritter  
 Sylvan S. Rosenbaum  
**Tallahassee**  
 Curtis L. Mack  
 John A. Radey  
**Tampa**  
 Michael F. Nuechterlein  
 John W. Puffer, III  
 Charles E. Robinson  
 Mr. & Mrs. Richard N. Stein

#### GEORGIA

**Albany**  
 Owen T. Kinney  
**Athens**  
 David W. Drake  
 Richard V. Wellman  
**Atlanta**  
 William H. Alexander  
 W. David Arnold  
 Rupert M. Barkoff  
 John H. Boman, Jr.

Ferdinand Buckley  
 James W. Callison  
 Christopher L. Carson  
 Terrence L. Croft  
 Lloyd A. Fox  
 Steven E. Fox  
 Neal M. Kamin  
 Stephen R. Leeds  
 Mark J. Levick  
 Bertram L. Levy  
 David C. Nicholson  
 Eugene P. Nicholson  
 Cecil M. Phillips  
 Fred J. Pinckney  
 Charles A. Ratz  
 Jerrell P. Rosenbluth  
 Neal Schachtel  
 Alfred E. Smith  
 Arthur D. Warady  
 Richard G. R. Woodward  
**Cherry Log**  
 Michael J. Lynch  
**Dalton**  
 Daniel D. Beresford  
**Griffin**  
 Rebecca S. Frankel  
**Rome**  
 James D. Maddox  
**Smyrna**  
 Robert B. Silliman

#### HAWAII

**Hanalei**  
 Harold T. Yamada  
**Hilo**  
 Masanori Kushi  
**Honolulu**  
 Kazuhisa Abe  
 George R. Ariyoshi  
 Mr. & Mrs. Clinton R. Ashford  
 Samuel B. K. Chang  
 Ten-Tsun I. Chang  
 W. Lawrence Clapp  
 Gerald S. Clay  
 A. Jerome Dupont  
 Arthur S. K. Fong  
 Robert K. Fukuda  
 James T. Funaki  
 Mervyn S. Gerson  
 Frank D. Gibson, Jr.  
 Tin C. Goo  
 Isao Ito  
 Genro Kashiwa  
 Robert S. Katz  
 Harry S. Y. Kim  
 Russell K. Kono  
 Kenneth K. Lau  
 Laurence Lau  
 Herbert K. H. Lee  
 Peter A. Lee  
 Mr. & Mrs. Ronald Y. C. Lee  
 Steven H. Levinson  
 George W. T. Loo  
 Leslie W. S. Lum  
 Allen I. Marutani

Robert K. Matsumoto  
 Jack H. Mizuha  
 Yukio Naito  
 Yoshiaki Nakamoto  
 Harold W. Nickelsen  
 Thomas S. Ogata  
 Lily M. Okamoto  
 James K. Oshiro  
 John J. Rapp  
 Frederick G. Riecker  
 Joseph J. Schneider  
 Abraham Y. T. Siu  
 Robert A. Smith  
 Richard E. Stifel  
 Roy Y. Takeyama  
 Mr. & Mrs. Roy E. Takushi  
 George W. Trendle, Jr.  
 Hidehiko Uyenoyama  
 Joseph G. K. Wee  
 Henry W. C. Wong  
 Thomas T. Wood  
**LIHue**  
 Morris S. Shinsato  
**Wailuku**  
 Wendell F. Crockett  
 William F. Crockett  
 Shigeru G. Fukuoka

#### IDAHO

**Lewiston**  
 Paul C. Keeton  
**Rupert**  
 Sherman J. Bellwood

#### ILLINOIS

**Alton**  
 Charles B. Godfrey  
**Antioch**  
 F. James Lumber  
**Arlington Heights**  
 William J. Moore  
 Kenneth E. Stewart  
**Aurora**  
 Mr. & Mrs. Howard O. Precup  
 Thomas J. Streit  
 Lloyd J. Tyler, Jr.  
**Barrington**  
 Leonard J. Decker  
**Belvidere**  
 Laurie W. Larson, Jr.  
**Bellwood**  
 Henry B. Pearsall  
**Benton**  
 Benedict W. Eovaldi  
**Bloomington**  
 William S. Bach  
 John P. Freese  
 William M. Goebel  
**Broadview**  
 Donald W. Miller  
**Carbondale**  
 Nancy E. Holler  
**Casey**  
 Edward M. Resch  
**Centralia**  
 Leo H. Jonas  
**Champaign**  
 Roger W. Findley  
 Peter H. Hay  
**Chicago**  
 Lee N. Abrams  
 Robert E. Ackerberg  
 Walter L. Adams  
 Charles F. Adler, Jr.  
 Morris Alexander  
 Thomas D. Allen  
 Gerald A. Ambrose  
 James M. Amend  
 American Bar Foundation  
 Amoco Foundation, Inc.  
 Donald W. Anderson  
 Gary L. Auerbach  
 W. Timothy Baetz  
 Joseph Ballway, Jr.  
 Alan J. Barak  
 J. Laurence Barasa  
 James G. Barnes  
 Ben Barnow  
 Edwin R. Bates  
 Harry T. Baumann  
 Harry R. Begley  
 Richard M. Bendix, Jr.  
 Stanton H. Berlin  
 J. Dale Berry  
 Beryl A. Birndorf  
 James B. Blanchard  
 Richard L. Blatt  
 Robert C. Bonges  
 The Donald W. Buik Family  
 John E. Burke  
 Joseph Butler, Jr.  
 Bertie N. Butts, III  
 David L. Callies  
 Calvin A. Campbell, Jr.

William J. Campbell, Jr.  
 Frederick D. Carroll  
 Frederick R. Carson  
 Marilyn J. Cason  
 Kent Chandler, Jr.  
 Chicago Title & Trust Company  
 David W. Clark  
 R. Theodore Clark, Jr.  
 CLC of America, Inc.  
 Michael W. Coffield  
 Amos J. Coffman, Jr.  
 Christopher B. Cohen  
 D. Sidney Condit  
 Continental Bank Foundation  
 Granger Cook, Jr.  
 Charles H. Cory, II  
 Dewey B. Crawford  
 Wilbert F. Crowley  
 Jules I. Crystal  
 John T. Cusack  
 Hon. Robert E. Cusack  
 Robert H. Daskal  
 Steven P. Davis  
 James H. DeVries  
 Stephen B. Diamond  
 A. B. Dick Foundation  
 Randall G. Dick  
 Stewart S. Dixon  
 R. R. Donnelley & Sons Company  
 Thomas B. Dorris  
 Bruce N. Duff  
 Edsall M. Eady, Jr.  
 Warren E. Eagle  
 Larry R. Eaton  
 Joseph G. Egan  
 Robert A. Elliott  
 Edward Elukin  
 James B. Fadim  
 Eugene Farrug  
 Peter V. Fazio, Jr.  
 Duane A. Feuriz  
 First National Bank of Chicago  
 Fdn.  
 Morgan L. Fitch, Jr.  
 Neil Flanigan  
 Arnold M. Flank  
 Austin Fleming  
 James M. Forkins  
 F. Lamar Forshee  
 Mr. & Mrs. Norman Freehling  
 Paul D. Frenz  
 Robert H. Frick  
 Dennis L. Frostic  
 William J. Garmisa  
 George P. Garver  
 John J. Gaskell  
 Stanford E. Gass  
 Paul S. Gerding  
 Allen S. Gerrard  
 Geoffrey G. Gilbert  
 Randall J. Gingiss  
 Daniel J. Gluck  
 George H. Good, Jr.  
 Paul W. Gordon, Jr.  
 Richard J. Gray  
 William P. Gray  
 Walter C. Greene  
 Warren F. Grienberger  
 Robert D. Guy  
 Michael J. Hamblet  
 Gene H. Hansen  
 Raymond Harkrider  
 Robert L. Harmon  
 Harris Bank Foundation  
 Roger B. Harris  
 Susan K. Hartt  
 J. Terry Heath  
 Erwin C. Heininger  
 Paul H. Hensel  
 Robert V. Herbert  
 Walter D. Herrick  
 William H. Hillier  
 David B. Hirschev  
 Scott Hodes  
 John H. Hoglund  
 J. William Holland  
 Melvin C. Holmes  
 James E. Howie, Jr.  
 John B. Huck  
 John W. Hupp  
 Howard H. Hush, Jr.  
 Richard A. Hyde  
 James H. Ihrke  
 Illinois Tool Works Foundation  
 Muriel B. Irwin  
 Jon C. Jacobson  
 Thomas W. James  
 Raymond J. Jast  
 William R. Jentes  
 Alan R. Johnston  
 Gregory C. Jones  
 Robert T. Joseph  
 Edward J. Kahn  
 Richard A. Kaminsky  
 William S. Kaplan

### TOPS IN PERCENTAGE OF PARTICIPATION

(States, Cities, Areas, or Subregions of fewer than 20 Alumni)

Area	Participation
Jefferson, Ashtabula Counties, Ohio	150.0%
Warren County, New York	100.0
Wayne County, New York	100.0
South Carolina	100.0
Ashland County, Ohio	100.0
Auglaize, Mercer, Shelby Counties, Ohio	100.0
Clinton, Brown, Clermont Counties, Ohio	100.0
Columbiana, Carroll Counties, Ohio	100.0
Wayne, Holmes Counties, Ohio	100.0
Michigan City, Indiana	100.0
Terre Haute, Indiana	100.0
Eastern-Central Area, Washington	100.0
Bridgeport, Connecticut	100.0
Allen, Hardin, VanWert Counties, Ohio	90.9
New Haven, Connecticut	84.6
Broome County, New York	83.3
Miami, Darke Counties, Ohio	80.0
Trumbull, Portage Counties, Ohio	80.0
Richmond, Indiana	75.0

Constantine Kasson  
David J. Kayner  
Victor P. Kayser  
John P. Kearney  
Robert C. Keck  
John A. Kelly, Jr.  
Wallace B. Kemp  
Philip L. Kennedy  
Warren J. Kessler  
James M. Klancnik  
Sidney C. Kleinman  
Walter C. Knutson  
Stephen T. Kochis  
Richard M. Kohn  
Joseph P. Koucky  
Leonard Kravets  
Barry L. Kroll  
Walter W. Kurczewski  
Harry P. Lamberson  
Robert G. Lane  
Allan E. Lapidus  
Donald H. Larmee  
Lorenzo B. Lea  
Paul L. Leeds  
Wayne Leengran  
George E. Leonard, III  
Freda J. Levenson  
Michael D. Levin  
Jack I. Levy  
Robert V. Lewis  
Peter S. Lucyshyn  
Paul M. Lurie  
Michael M. Lyons  
Brunson MacChesney  
Karen K. MacKay  
Edward P. Madigan  
Sherwin J. Malkin  
Janis E. Mangulis  
George S. Martin  
W. Stirling Maxwell  
Emmett D. McCarthy  
Paul T. McCarthy  
Wayne A. McCoy  
John W. McCullough  
John H. McDermott  
John A. A. McDonald  
William S. McDowell, Jr.  
Neil McKay  
Richard C. McLaughlin  
Richard P. McManus  
Roger A. Meier  
David M. Michaelson  
Charles L. Michod, Jr.  
Stephen T. Mikus  
Lyndon C. Molzahn  
Charles B. Montgomery  
The Montgomery Ward  
Foundation  
Frank J. Mooney  
Bruce L. Moore  
Winston C. Moore  
Joseph N. Morency, Jr.  
David L. Morrow  
Shirley L. Moscow  
Timothy J. Murtaugh, III  
Gregory T. Mutz  
Gary L. Nakarado  
National Can Corporation  
David A. Nelson  
Alfred Newton  
Robert M. Newton  
Keith K. Nicolls  
David F. Nitschke  
Gerald T. Noffsinger  
The Leo T. Norville Foundation  
Eric A. Oesterle  
Robert J. Oexeman  
Dean A. Olds  
Alan J. Olson  
William P. O'Neill  
Steven C. Page  
Robert J. Paley  
Dale Park, Jr.  
John S. Pennell  
Jules M. Perlberg  
Ann C. Petersen  
Louis D. Pierce  
Henry L. Pitts  
Frank S. Pollock  
Lewis M. Porter, Jr.  
Louis B. Potter  
David A. Price  
Richard A. Prince  
Arthur C. Prine, Jr.  
Prudential Insurance  
Pullman Incorporated Fdn.  
Samuel A. Purves  
The Quaker Oats Foundation  
Richard S. Ratcliff  
Jack T. Redwine  
Frank F. Reed, II  
Frank G. Reeder  
Allan J. Reich  
R. Ian Reicin  
Daniel E. Reidy

Thomas A. Reynolds, Jr.  
Christine M. Rhode  
Richard A. Rinella  
Jerome J. Roberts  
Richard B. Rogers  
The Roscoe Company  
Robert Rosenman  
Peter Rosenthal  
David J. Rosso  
Mr. & Mrs. Walter Rubiner  
Jeffrey C. Rubenstein  
Paul F. Russell  
John P. Ryan, Jr.  
David R. Ryder  
Frank B. Sanders  
Henry T. Sanders  
Richard M. Sawdey  
James E. Scanlon  
Edgar H. Schmiel  
Robert J. Schwenk  
Robert W. Sharp  
David R. Shevitz  
Langley R. Shook  
Stephen M. Silverman  
Roger C. Siske  
Bruce M. Smith  
Dustan T. Smith  
Thomas H. Snyder  
David M. Spector  
Charles R. Sprowl  
David M. Stahl  
James G. Staples  
Miriam B. Steinberg  
Barbara S. Steiner  
Mr. & Mrs. Irving Stenn, Jr.  
Mr. & Mrs. Irving Stenn, Sr.  
Robert D. Stone  
Stuart R. Stone  
R. Lawrence Storms  
Kenneth A. Stoumen  
Eileen L. Strang  
David G. Strom  
Stanley S. Stroup  
Cornelius J. Sullivan  
William P. Sutter  
Thomas E. Swaney  
Allan J. Sweet  
David C. Thomas  
Bruce H. Thompson  
John H. Thomson  
William G. Thursby  
James M. Trapp  
George B. Trubow  
Stuart C. Unger, Jr.  
United Air Lines Foundation  
Theodore M. Utchen  
Donald E. Vacin  
John T. VanAken  
Roy M. VanCleave  
Richard F. Vitkus  
Daniel W. Vittum, Jr.  
Arthur H. Walker  
John C. Walker  
Richard J. Walsh  
Lamont M. Walter  
Nancy S. Warder  
William R. Warnock  
Jack L. Watson  
Rainer R. Weigel  
Eugene A. Weinberg  
Stanley R. Weinberger  
Zena A. F. Weishaar  
Leroy R. Welch, Jr.  
Howard A. Welch, Jr.  
Jane S. Whitman  
Robert B. Wilcox  
David G. Williams  
Lloyd E. Williams, Jr.  
James B. Wilson  
Samuel W. Witwer, Jr.  
Mr. & Mrs. Jeffrey K.  
Wohlstadtter  
David P. Wood, Jr.  
Kenneth J. Wysoglad  
Samuel Zell  
**Crystal Lake**  
William J. Cowlin  
Richard R. Zukowski  
**Decatur**  
Glen A. Featherstun  
Thomas V. Fischer  
Glenn O. Fuller  
Donald E. Nordlund  
Robert D. Owen  
Roswell C. Prince  
E. Raymond Stanhope  
Albert G. Webber, III  
Robert D. Winters  
**Deerfield**  
John P. Bure  
J. Ethan Jacobs  
Richard F. Kohn  
**DeKalb**  
Bruce P. Bickner

**Downers Grove**  
Peter R. Scullen  
**Du Quoin**  
Walter W. Naumer, Jr.  
**East Moline**  
Marvin L. Schragar  
**East Peoria**  
Robert Winston  
**Elgin**  
John J. Brittain  
LeRoy A. Mote  
John S. Page  
Dan B. Withers, Jr.  
Clarence F. Wittenstrom  
**Evanston**  
Raymond M. Champion, Jr.  
William F. Krahl, Jr.  
James F. Petelle  
John E. Porter  
Michael C. Weston  
**Fairview Heights**  
Mr. & Mrs. David Toberman  
**Galena**  
James J. Nack  
Louis A. Nack  
James W. Richardson  
**Galesburg**  
William K. Richardson  
**Glencoe**  
Robert A. Holstein  
**Glendale Heights**  
Theodore A. Woerthwein  
**Glen Ellyn**  
Walter H. Lindsay, Jr.  
**Glenview**  
Donald W. Carlin  
Louis J. Hellerman  
Robert G. Johnson  
Stephen P. Kikoler  
Kraftco Corporation  
Mr. & Mrs. John C. Tower  
John T. Vergeer  
**Hennepin**  
Consolidated Grain & Barge Co.  
Wolfe Marine Service, Inc.  
**Henry**  
Robert T. Swengel  
**Highland Park**  
David L. Canmann  
Canmann Family Foundation  
Judy Rosenbaum  
**Hinsdale**  
James W. Coultrap  
**Homewood**  
Michael A. Tyrrell  
**Jacksonville**  
Theodore C. Rammelkamp  
**Joliet**  
Frank H. Masters, Jr.  
**LaGrange**  
Charles A. Adamek  
Lori Adamek  
**Lake Forest**  
James B. Henderson  
**Libertyville**  
Burl F. Nader  
**Lincoln**  
Dick H. Woods, Jr.  
**Mattoon**  
David R. Stewart  
**Moline**  
John Deere Foundation  
James A. Harper  
Paul D. Harrington  
L. Ronald Modlin  
**Monmouth**  
Joseph H. Burkhard  
Ralph Butler  
Robert J. Clendenin  
Robert H. Howard  
**Mount Prospect**  
Dean E. Snyder  
**Murphysboro**  
Everett Prosser  
**Naperville**  
William H. Kamstra  
**Naples**  
Mr. & Mrs. Leland Littig  
Mr. & Mrs. Forrest Mills  
Naples Terminal Company  
Mr. & Mrs. James Weakley  
**Normal**  
James H. Wiles  
**Northbrook**  
The Allstate Foundation  
James A. Leavengood  
John H. Platt, Jr.  
Myron J. Resnick  
**O'Fallon**  
Mr. & Mrs. Lyndell R. Johnson  
**Olympia Fields**  
John L. Hopkins  
**Palatine**  
Clifford A. Dean

**Paris**  
Robert L. Gibson  
**Park Ridge**  
Jan D. Halverson  
Sue E. Halverson  
Alan R. Kidston  
**Pekin**  
John R. Bagley  
**Peoria**  
Joseph F. Bartley, Jr.  
Brian E. Bayus  
James S. Brannon  
Robert L. Burhans  
Raymond J. Fraser  
Willard B. Gaskins  
Roy P. Hull  
Frederick D. Johnson  
Joe McDade  
John C. Parkhurst  
Robert C. Strodel  
Hon. John A. Whitney  
Walter W. Winget, II  
**Petersburg**  
John E. Grosboll  
**Pontiac**  
Alonzo W. Clay, Jr.  
**Princeton**  
Harvey D. Trimble  
**Quincy**  
Theodore G. House  
William O. Mays  
**River Forest**  
Richard A. Martens  
**Rockford**  
John W. Hallock  
Peter C. Kostantacos  
John C. McCarthy, Jr.  
Clifford A. Pedderson  
Elmer C. Rudy  
Ralph S. Zahm  
**Rock Island**  
Edward C. Schoede  
Franklin S. Wallace  
**Schaumburg**  
Jon E. Floria  
**Skokie**  
The Brunswick Foundation, Inc.  
Lawrence N. Halperin  
Spencer E. Irons  
Donald S. Spero  
**Springfield**  
Charles A. Chapin  
John R. Chapin  
Lee W. Ensel  
Philip E. Hanna  
Kenneth H. Otten  
Carl A. Sorling  
Robert A. Stuart  
Randall S. Wangen  
James M. Winning  
**Sterling**  
William E. Arnold  
Kennard J. Besse  
**Taylorville**  
David S. Hoover  
Ronald W. Periard  
**Walnut**  
Evan A. Gilchrist  
**Waukegan**  
Thomas W. Diver  
Ned L. Fisher  
Mark R. Lidschin  
Michael K. Noonan  
Hon. Harry D. Strouse  
**Wilmette**  
Edward M. Grabill  
David H. Julian  
William H. Klein  
Mr. & Mrs. Charles M. Nisen  
Lawrence W. Schad  
**Winnetka**  
Robert C. Barker  
Margaret H. Emery  
Patrick J. Kearney  
Mrs. Beverly B. Vedder

**Evansville**  
Frederick P. Bamberger  
Jerry P. Baugh  
Robert M. Becker  
Hon. Morton W. Newman  
Robert F. Stayman  
**Fort Wayne**  
James M. Barrett, Jr.  
James M. Barrett, III  
Orvas E. Beers  
Larry J. Burke  
Richard C. Burrows, Jr.  
Barbara A. Burt  
J. Philip Burt  
Cover-All Rental Services  
William E. Harris  
Nathan T. Horton, II  
Jack D. Hunter  
William Keane  
Robert Y. Keegan  
Joseph W. Kimmell, II  
Mentor A. Kraus  
Dalton C. McAlister  
David H. Miller  
J. Michael O'Hara  
Maclyn T. Parker  
Gordon C. Reeves  
James V. Schibley  
Harry W. Scott  
Carl J. Suedhoff, Jr.  
Edgar R. Watrous, III  
**Frankfort**  
Fred W. Campbell  
Henry Y. Morrison  
**Franklin**  
Robert M. Branigin  
Brian J. Deppe  
**Gary**  
Frederick M. Stults, Jr.  
**Goshen**  
John R. Lutz  
J. Earle Roose  
**Greencastle**  
Charles W. Hymer  
**Hammond**  
Calvin E. Bellamy  
Alex A. Bochowski  
Morton L. Efron  
George J. Glendening  
Rudolph Tanasijevich  
**Highland**  
Samuel J. Goodman  
Palmer C. Singleton, Jr.  
**Huntington**  
Theodore L. Bendall, Jr.  
William S. Gordon  
**Indianapolis**  
David S. Allen  
Charles C. Ardery, Jr.  
George H. Baker  
Richard V. D. Baxter  
James W. Beatty  
Jerry P. Belknap  
Michael A. Bergin  
Leonard J. Betley  
Michael H. Boldt  
Alan W. Boyd  
F. Emerson Boyd  
Omar S. Bruner, Jr.  
Leland B. Cross, Jr.  
Dixon B. Dann  
Donald D. Davis  
Murray J. Feiwell  
Irving L. Fink  
John A. Grayson  
John H. Groves  
Edward W. Harris, III  
Douglas J. Hill  
F. Boyd Hovde  
Francis M. Hughes  
W. Lester Irons  
H. William Irwin  
Robert P. Johnstone  
Howard Kahlenbeck, Jr.  
Philip S. Kappes  
Erle A. Kightlinger  
John B. King  
Ross A. Kipka  
John T. Kolinski  
Ronald S. Lieber  
Michael R. Maine  
James A. McDermott  
Daniel W. McGill  
Robert L. McLaughlin  
Norman P. Metzger  
Philip A. Nicely  
Arthur H. Northrup  
William M. Osborn  
Henry J. Price  
James W. Riley, Jr.  
Sigmund A. Robinson  
John C. Rothhaar  
Henry C. Ryder  
Fred E. Schlegel  
Sally C. Sider

Bruce E. Smith  
Herbert C. Snyder, Jr.  
Jack R. Snyder  
Earl C. Townsend, Jr.  
William H. Vobach  
Hugh Watson  
William F. Welch  
William P. Wooden  
**Kendallville**  
Wyman Finley  
**Lafayette**  
Robert W. Bibler  
George A. Rinker  
**LaGrange**  
Jack P. Dunten  
**LaPorte**  
Daniel E. Lewis, Jr.  
David D. Osborn  
**Logansport**  
Tom F. Hirschauer  
**Michigan City**  
Alvin D. Blieden  
O. Jerrold Winski  
**Mishawaka**  
Thomas P. Loughlin  
R. Wyatt Mick, Jr.  
**Muncie**  
William H. Bales, Jr.  
Alexander M. Bracken  
Frank A. Bracken  
Earl G. DeFur  
Gregory A. Huffman  
John R. Marshall  
**Nappanee**  
Joseph W. Kindig  
**New Castle**  
P. Frederick Pfenninger, Jr.  
**Plainfield**  
Charles W. Campbell  
**Richmond**  
Willard G. Bowen  
Robert G. Burton  
Andrew C. Cecere  
Paul S. Mendenhall  
George R. Reller  
William H. Reller  
**Shelbyville**  
James N. Matchett  
**South Bend**  
Bruce R. Bancroft

Louis R. Coffman  
John J. Connaughton  
Shepard J. Crumpacker  
Brian J. Lake  
Roland Obenchain, Jr.  
George P. Roberts  
Richard B. Urda, Jr.  
David B. Weisman  
**Terre Haute**  
Benjamin G. Cox  
George O. Nicholas  
Robert S. Ratcliffe  
Myrl O. Wilkinson  
**Winchester**  
William R. Hunter  
Peter L. Roesner

#### IOWA

**Algona**  
Leo J. Cassel  
**Ames**  
Craig R. Hastings  
**Cedar Falls**  
R. William Merner  
LeRoy H. Redfern  
**Cedar Rapids**  
John R. Carpenter  
Frank E. Ceynar  
Lynne F. Linn  
Beahl T. Perrine  
John K. vonLackum  
**Chariton**  
Albert V. Hass  
**Clarinda**  
Paul W. Jones  
**Davenport**  
Alter Company  
Thomas Dierick  
Charles Glenn  
Bernard Goldstein  
John A. Hellstrom  
Gordon Jones  
**Des Moines**  
The Bankers Life  
Carleton D. Beh, Jr.  
David W. Belin  
Edgar H. Bittle  
John G. Fletcher  
Albert J. Greffenius

Kenneth H. Haynie  
Theodore M. Hutchison  
James L. Krambeck  
William Z. Proctor  
Stephen W. Roberts  
James L. Rogers  
Robert L. Sandblom  
Harry T. Watts  
**Dubuque**  
Robert W. Clewell  
Daniel P. Ernst  
**Iowa City**  
Willard L. Boyd, Jr.  
Charles W. Davidson, Jr.  
Richard F. Dole, Jr.  
**Manchester**  
David C. Tracey  
**Sioux City**  
Stephen L. Schaeffer  
Deloss C. Shull  
**Sumner**  
Thomas E. Murphy  
**West Burlington**  
David McMurray

#### KANSAS

**Emporia**  
Marc A. Hurt  
**Hutchinson**  
William Y. Chalfant  
E. Dexter Galloway, Jr.  
William L. Mitchell  
**Junction City**  
Ulysses S. Weary  
**Kansas City**  
Frank F. Eckdall  
Norman B. Sortor  
**Lawrence**  
Thomas V. Murray  
**Olathe**  
Park McGee  
**Pittsburg**  
Lester H. Rose  
**Topeka**  
Milton J. Chamberlain  
**Troy**  
Robert A. Reeder  
**Wichita**  
Stanley G. Andeel  
Lawrence E. Curfman, Jr.

Spencer Depew  
Phillip S. Frick  
John P. Heil  
Mr. & Mrs. Charles E. Jones  
J. Philip Kassebaum  
Hon. John E. Rees  
James W. Sargent  
Richard I. Stephenson  
Kenneth P. Stewart  
John H. Widdowson  
Oliver A. Witterman

#### KENTUCKY

**Ashland**  
Howard VanAntwerp, III  
**Bowling Green**  
John M. Milliken  
**Covington**  
Caryl A. Yzenbaard  
**Cynthiana**  
John M. Swinford  
**Elizabethtown**  
Horace E. Tabb  
**Fort Mitchell**  
Charles S. Tappan  
**Frankfort**  
E. Gaines Davis, Jr.  
**Henderson**  
Wallace C. Eblen  
Latham B. Lawton, Jr.  
**Hopkinsville**  
Ben B. Wright  
**Lexington**  
Elizabeth D. Oberst  
Paul Oberst  
**Louisville**  
George E. Dudley  
Marshall P. Eldred  
Robert S. Frey  
William J. Goodwin  
Kenneth S. Handmaker  
Marvin J. Hirn  
John B. Holm  
Alfred S. Joseph, III  
Russell H. Higgs  
David A. Schecter  
Robert L. Sloss  
Scott T. Smith  
Edward B. Weinberg  
Louis E. Woolery  
James B. Young  
**Owensboro**  
John S. Hager  
Wells T. Lovett  
**Paducah**  
Francis T. Goheen  
**Paris**  
James W. Hyde  
James S. Wilson, Jr.

**Bethesda**  
Mr. & Mrs. David C. Bubes  
Nancy M. Clarkson  
Richard L. Frank  
Giovanna M. Longo  
Ernest Mayerfeld  
Richard T. McNamar  
Mark R. Sandstrom  
Maurice Silverman  
Gerald M. Stevens  
**Columbia**  
Theodore E. Lapp  
**Chevy Chase**  
Lyman S. Hulbert  
Robert J. Sher  
Steven Y. Winnick  
**Germantown**  
Michael W. York  
**Laurel**  
Robert H. Levan  
**Potomac**  
Jesse E. Lasken  
Gary N. Sundick  
Thomas W. Taylor  
John H. Vogel, Jr.  
Thomas G. Washing  
**Rockville**  
Arthur P. Byrne  
**Silver Springs**  
Isadore A. Honig  
Gary E. Shoffner  
Sheldon Silverman  
**Sumner**  
Mr. & Mrs. Louis Zanoft  
**Towson**  
William F. Dausch  
**Walkersville**  
John R. Laughlin  
**Washington Grove**  
Robert D. Evans

#### MASSACHUSETTS

**Andover**  
Edward W. Powers  
**Belmont**  
Isadore Doctoroff  
Richard M. Doctoroff  
**Boston**  
Will J. Bangs  
Jack H. Calechman  
Thomas G. Dignan, Jr.  
Peter Farrow  
John A. Fiske  
Robert M. Gault  
Charles D. Gerlinger  
Stephen B. Hrones  
Samuel W. W. Mandell  
Edward T. Moen, II  
New England Mutual Life  
Robert H. Norris  
Dennis M. O'Dea  
Hanson S. Reynolds  
Paul D. Weaver  
**Cambridge**  
John P. Dawson, Jr.  
**Chicopee**  
John F. Ogozalek  
**Dover**  
Roger C. Markhus  
**Fitchburg**  
Andre A. Gelinis  
**Harvard**  
Charles L. Gagnebin, III  
**Hingham**  
Ronald B. Schram  
**Holliston**  
Franz A. Burnier  
**Longmeadow**  
Richard P. Cole  
**Lowell**  
John E. Leggat  
Kathleen O. O'Dea  
**Marblehead**  
John A. Benning  
**Northampton**  
Francis E. Collins, Jr.  
Richard C. Whittier  
**Pittsfield**  
Richard B. Warner  
**South Hamilton**  
Alice A. Winters  
**Swampscott**  
David I. Shactman  
**Taunton**  
Benjamin D. Lewis  
**Worcester**  
Gerald J. Helfenben  
John E. Hodgson  
Philip R. Monahan  
Seymour Weinstein

### TOPS IN PERCENTAGE OF PARTICIPATION (States, Cities, Areas, or Subregions with more than 20 Alumni)

Area	Participation
Berrien County, Michigan	85.9%
Mahoning County, Ohio	84.0
St. Louis, Missouri	79.8
New Hampshire	75.0
Delaware	70.4
Hartford, Connecticut	68.9
North East Area, Pennsylvania	67.6
Montgomery, Preble Counties, Ohio	67.6
Wichita, Kansas	66.7
Cuyahoga, Geauga Counties, Ohio	65.1
Oklahoma City, Oklahoma	65.0
Ottawa County, Michigan	64.3
South West Area, Pennsylvania	63.0
Peoria County, Illinois	62.5
Midtown New York, New York	61.8
Milwaukee, Wisconsin	61.6
Kentucky	61.1
Hamilton County, Ohio	60.7
VanBuren, Cass, Branch, St. Joseph, Hillsdale Counties, Mich.	60.0
Houston, Texas	60.0
Fourth Appellate District, Illinois	60.0
Hawaii	58.5
Mason, Lake, Oceana, Newaygo Counties, Michigan	57.7
Kansas City, Missouri	57.6
Mackinaw, Emmet, Cheboygan, Charlevoix, Presque Isle Counties, Michigan	57.1
Fort Wayne, Indiana	57.1
Vermont	57.1

#### LOUISIANA

**Hammond**  
Ford M. Graham  
**New Orleans**  
John L. Peschel  
M. Truman Woodward, Jr.  
**Port Sulphur**  
Joseph E. Defley, Jr.  
Joseph E. Defley, Sr.  
**Shreveport**  
Jacques L. Wiener

#### MAINE

**Bar Harbor**  
Edwin R. Smith  
**Belfast**  
Francis C. Marsano  
**Lewiston**  
Roscoe H. Fales  
**Lincolnton**  
David A. Nichols  
**Portland**  
Charles W. Allen  
Cushman D. Anthony  
John B. Barney  
James B. Goodbody  
George B. Hefferan, Jr.  
H. Davison Osgood, Jr.  
Peter G. Rich  
**Rumford Center**  
Carlton G. Champe

#### MARYLAND

**Baltimore**  
Roger K. Garfink  
Robert O. Smith  
**Beltville**  
Gerald L. Stempler  
The Oscar & Lillian Stempler  
Foundation, Inc.  
Oscar Stempler

#### MICHIGAN

**Ada**  
William J. Halliday, Jr.

**Adrian**  
Gaylord L. Baker  
Robert T. Bartlow  
Dan R. Bruggeman  
Clyne W. Durst, Jr.  
John C. Timms  
Prosser M. Watts, Jr.

**Albion**  
Philip C. Baldwin  
Robert C. Tuck

**Allegan**  
Dwight M. Cheever  
Earl W. DeLano  
Gregory D. Hale  
Stephen B. McKown  
Lester J. Tooman

**Alma**  
Dwight C. Pond  
Phillip E. Smith

**Alpena**  
R. John Pock

**Ann Arbor**  
Hon. William F. Ager, Jr.  
Anonymous  
Robert M. Barrie  
Gaylord N. Bebout, Jr.  
David T. Bell  
Rinaldo L. Bianchi  
L. Ray Bishop  
William W. Bishop, Jr.  
Lee Bollinger  
Charles W. Borgsdorf  
Robert M. Brimacombe  
Olin L. Browder, Jr.  
Loren W. Campbell  
Mr. & Mrs. Robert M. Campbell  
Hon. Ross W. Campbell  
Paul D. Carrington  
Lewis G. Christman  
Raymond F. Clevenger  
William J. Conlin  
David M. Copi  
Clan Crawford, Jr.  
Robert B. Creal  
Hon. Edward D. Deake  
Dominick DeVarti  
Charles H. Dever  
Edmond F. DeVine  
Paul R. Dimond  
Peter J. Dodge  
Eugene V. Douvan  
Susan M. Eklund  
Samuel Estep  
John L. Etter  
A. Philip Fichera  
Robert B. Foster  
Karl R. Frankena  
Edward B. Goldman  
Whitmore Gray  
Thomas H. Green  
James J. Gribble  
Edward J. Gudeman  
John R. Hathaway  
Joseph C. Hooper, Sr.  
Jerold H. Israel  
John H. Jackson  
Benjamin T. Jones  
Yale Kamisar  
Frank R. Kennedy  
Richard B. Laidlaw  
John R. Laird  
Barry S. Landau  
Richard O. Lempert  
Raymond J. LeVan  
Dwayne V. Lighthammer  
Alvin P. Lipnik  
Gerald A. Lipnik  
Michael P. Malley  
Roger T. Martindale  
Thomas B. Marvell  
Chris McKenney  
Robert C. Miene  
Melinda Morris  
Melvin Muskovitz  
Marvin L. Niehuss  
Finn G. Olsen  
Joe E. O'Neal  
William J. Pierce  
Marcus L. Plant  
Zygmunt J. B. Plater  
Beverly J. Pooley  
Alan E. Price  
Mr. & Mrs. Roy F. Proffitt  
Paul L. Proud, Jr.  
Douglas K. Reading  
John W. Reed  
The Research Group, Inc.  
Thomas E. Ritter  
Ronald Roberts  
Luis F. Rodriguez  
Gerald M. Rosberg  
Theodore J. St. Antoine  
Richard P. Saslow  
William M. Schlecte

Floyd A. Sergeant  
Erik H. Serr  
Sonia Shaw  
Donald E. Shelton  
Allan F. Smith  
Hon. Talbot Smith  
Arthur F. Southwick, Jr.  
Hubert Thompson  
Bruce A. Timmons  
U of M Law Faculty  
Edward L. Vandenberg  
Charles Vergon  
Lawrence W. Waggoner  
Bruce T. Wallace  
Dr. & Mrs. Andrew S. Watson  
Mr. & Mrs. Peter K. Westen  
Susan S. Westerman  
Elmer E. White  
James J. White  
L. Hart Wright

**Au Gres**  
Betty J. Merrifield

**Bad Axe**  
Karl E. Kraus

**Baldwin**  
Seth R. Bidwell  
Shakeeb Othman

**Battle Creek**  
George F. Aldrich  
Thomas H. Blaske  
Samuel D. Carpenter  
Thomas D. Geil  
Richard T. Greene  
Ralph W. Harbert, Jr.  
E. Franklin Hill, Jr.  
John R. Holmes  
Robert D. McFee  
Shelton C. Penn  
Roy A. Plant  
William J. Stiner  
Don Walbridge  
Edward M. Welch, Jr.  
Fred M. Woodruff, Jr.

**Bay City**  
James W. Baker  
Oscar W. Baker  
Ira W. Butterfield  
F. Norman Higgs  
Hon. Steven T. Hoort  
Ralph J. Isackson  
David L. King  
William M. Lambert  
John C. Leaming  
Richard C. Learman  
Patrick D. Neering  
John M. Patterson  
Robert D. Sarow  
Ralph I. Selby  
Hon. John X. Theiler

**Belding**  
Alex T. Collins, III

**Bellaire**  
James G. Young

**Benton Harbor**  
Willard J. Banyon  
Donald R. Chapman  
Yvonne L. Hughes  
Stephen C. Small  
Robert L. Vandenberg  
Whirlpool Foundation  
Robert B. Willemin

**Berkley**  
George F. Fisk, Jr.

**Big Rapids**  
William A. Harper  
Albin J. Schinderle

**Birmingham**  
Frederick J. Amrose  
Robert W. Appleford  
John A. Artz  
Mrs. Helen B. Begole  
Clarence W. Blenman  
Clarence J. Boldt, Jr.  
James A. Boucher  
Robert L. Boynton  
Walter C. Brown  
Stanley L. Caplan  
Frederick Colombo  
Louis J. Colombo, Jr.  
John S. Crandell  
James P. Dickerson  
James L. Elsmar, Jr.  
Robert Z. Feldstein  
Sidney L. Frank  
West H. Gallogly  
Samuel E. Gawne  
John W. Gelder  
Mark A. Gordon  
Joseph L. Hardig, Jr.  
Forbes S. Hasscall  
Kempf Hogan  
Jeffrey L. Howard  
Robert I. Hunter  
Mr. & Mrs. Jordan Kahn  
Lawrence A. King

T. George King  
Robert K. McKenzie, Jr.  
Robert M. Meisner  
Edward M. Miller  
A. Freda Milstein  
Michael D. Mulcahy  
Robert E. Nichols  
William W. Page  
Robert S. Rosenfeld  
Robert M. Schmidt  
Paul D. Sherr  
Robert M. Sigler, Jr.  
George M. & Mable H. Slocum Fdn.  
William W. Slocum, Jr.  
Ralph Sosin  
Michael L. Stefani  
William E. Strain  
Robert G. Surridge  
John N. Thomson  
John A. Thurber  
Carl H. vonEnde

**Bloomfield Hills**  
Louis D. Beer  
Dean G. Beier  
Charles E. Blank  
Charles F. Clippert, II  
Walter R. Denison  
Harold W. Dudley  
Eugene C. Ewald  
Robert V. Hackett  
William B. Hartman  
Stephen J. Hopkins  
James L. Howlett  
Robert P. Hurlbert  
Thomas W. Kimmerly, Jr.  
William G. Lerchen, Jr.  
V. John Manikoff  
J. Patrick Martin  
Mr. & Mrs. Albert D. Matheson  
Mr & Mrs. Carney D. Matheson  
Robert A. Maxwell  
Richard H. May  
Eric J. McCann  
Alan C. McManus  
Edward H. Pappas  
Clarence K. Patterson  
Harcourt S. Patterson  
David C. Pence  
Robert V. Peterson  
Frank G. Pollock  
Arthur Rodecker  
John T. Rogers  
Robert D. Schuler  
T. Gordon Scupholum, II  
Frank C. Shaler  
Pamela G. Shea  
Timothy M. Sisson  
David P. Smith  
Robert G. Waddell  
Oliver G. White  
William P. Whitfield  
J. Bryan Williams  
R. Jamison Williams, Jr.

**Bridgeport**  
George W. Marti

**Brighton**  
David M. Hartsook

**Buchanan**  
Clark Equipment Company  
David L. Howe  
George H. Plaut

**Cadillac**  
Robert A. Burns  
William R. Peterson  
Walter F. Ransom

**Calumet**  
Hon. & Mrs. Reino S. Koivunen

**Caro**  
William C. Hanson  
Hon. William W. Kent, Jr.  
Roland O. Kern

**Cassopolis**  
Hon. James E. Hoff

**Centerville**  
James P. Noecker

**Charlotte**  
Richard E. Robinson

**Chelsea**  
Helen L. Betts  
Hon. Patrick J. Conlin  
Peter C. Flintoft  
John P. Keusch  
William J. Rademacher

**Clare**  
Hon. Robert H. Campbell

**Clarkston**  
Alan G. Greenberg  
Thomas E. Hunter  
Gerald E. McNally  
Frank V. Strother

**Clawson**  
Bristol E. Hunter

**Coldwater**  
Mark S. Andrews, Jr.  
Earl W. Bennett  
Richard F. Biringier  
Benjamin W. Dajos, Jr.  
Thomas E. Harmon  
Lowell M. Kelly  
Arthur G. Lyon, Jr.

**Davison**  
Paul H. Karr

**Dearborn**  
Daniel J. Andrews  
Robert E. Childs  
Perry Thomas Christy  
Donald J. Clark  
C. Robert Copp, Jr.  
William K. Davenport  
Robert E. Epstein  
Robert E. Finch  
Ford Motor Company Fund  
Thomas M. Forman  
Ralph W. Goodall  
Donald R. Jolliffe  
David Kaufman  
George Kircos  
Rodney C. Linton  
William H. Morman  
Stephen F. Secrest  
William J. Sikkenga  
J. David Voss  
Mr. & Mrs. John F. Wagner  
L. Michael Wicks  
Georgetta A. Wolff  
Ronald G. Zollars

**Detroit**  
Dennis M. Aaron  
Alan T. Ackerman  
Joel S. Adelman  
Martin J. Adelman  
American Motors Corporation  
Burton L. Ansell  
Robert D. Anspach  
Harry B. Aronow  
John C. Auld  
Jesse R. Bacalis  
John G. Bacon  
Essel W. Bailey, Jr.  
Michael L. Balous  
John L. Barkai  
Charles J. G. Barr  
William G. Barris  
W. Arthur Batten  
Robert J. Battista  
William F. Bavinger, Jr.  
Charles M. Bayer  
William R. Beasley  
William A. Bell, II  
Allan W. Ben  
Francis E. Bentley  
Leslie D. Bloom  
Bodman Longley Armstrong  
& Dahling  
Earl R. Boonstra  
John L. Booth, II  
Paul D. Borman  
Robert F. Bowers  
Mr. & Mrs. Stewart R. Boyer  
Terrance K. Boyle  
E. Michael Brady  
Richard F. Brennan, Jr.  
Frederick W. Brenner, Jr.  
James E. Brenner  
Norman I. Brock  
Wilber M. Brucker, Jr.  
James C. Bruno  
William D. Brusstar, Jr.  
Anthony C. Buesser  
Frederick G. Buesser, Jr.  
Sebastian A. Buffa  
C. Garritt Bunting  
Charles Burleigh, Jr.  
Thomas N. Burnham  
Clarence M. Burton  
Memorial Fdn.  
George E. Bushnell, Jr.  
Robert G. Buydens  
Stuart H. Cammett, Jr.  
James N. Candler, Jr.  
John K. Cannon  
Bruce D. Carey  
Thomas D. Carney  
Jean L. Carpenter  
Timothy K. Carroll  
Harry A. Carson  
David E. Cary  
Robert L. Cavaliere  
John M. Chase, Jr.  
Robert A. Choate  
Chrysler Corporation Fund  
Class of 1926 Law  
I. William Cohen  
Avern L. Cohn  
Irwin I. Cohn Foundation  
Irwin I. Cohn  
James W. Collier

Addison D. Connor  
Laurence D. Connor  
David J. Cooper  
William A. Coughlin, Jr.  
Hon. George W. Crockett, Jr.  
Richard E. Cross  
Gregory L. Curtner  
Louis F. Dahling  
Ronald K. Dalby  
Alfonse J. D'Amico  
John E. Danaher  
William Danhof  
Charles D. Daniel  
Frederick B. Darden  
Dennis A. Darin, Jr.  
M. Teresa D'Arms  
John P. Davis  
Jon P. Desenberg  
Frederick G. Dewey  
Philip C. Dickinson  
Ralph D. Dieterle  
Mr. & Mrs. John F. Dodge, Jr.  
John C. Donnelly  
James W. Draper  
Marvin Dubrinsky  
Seymour N. Dubrinsky  
Robert P. Duff  
William B. Dunn  
Lee B. Durham, Jr.  
Emmett E. Eagan  
Rex Eames  
Henry Earle, III  
Albert W. Easton  
William J. Eggenberger  
Herbert M. Eiges  
John A. Everhardus  
Jerome S. Fanger  
Gene A. Farber  
Robert E. Farmer  
Federal-Mogul Corporation  
James P. Feeney  
Hon. John Feikens  
Lloyd C. Fell  
J. Kay Felt  
Robert L. Fenton  
Ralph P. Fichtner  
John H. Fieldew  
Janet Findlater  
Leslie W. Fleming  
Edward J. Fletcher  
Donald R. Flinterman  
Jane Forbes  
Richard Ford  
John L. Foster  
John C. Frakes, Jr.  
William H. Francis  
Mr. & Mrs. Seymour Frank  
Leo I. Franklin  
Robert B. Frederick  
Oscar Freedenberg  
Ralph M. Freeman  
Mr. & Mrs. Edward P. Frohlich  
Connie R. Gale  
Edgar B. Galloway  
Edward J. Gamble  
John G. Garlinghouse  
Charles W. Garratt  
Ernest Getz  
Robert E. Gilbert  
Ronald R. Gilbert  
William B. Giles  
G. Norman Gilmore  
Hon. Horace W. Gilmore  
Hon. William J. Giovan  
Joel S. Golden  
Alan P. Goldstein  
Charles L. Goldstein  
Nathaniel H. Goldstick  
H. James Gram, Jr.  
Carl B. Grawn  
Saul A. Green  
Nancy N. Grekin  
Michael W. Grice  
Thomas L. Griem  
Charitable Trust U/W  
Adele Groesbeck, Deceased  
N. Glenn Grossman  
Carson C. Grunewald  
Hon. Lawrence Gubow  
Richard B. Gushee  
Hon. Ralph B. Guy, Jr.  
Mr. & Mrs. Erwin H. Haass  
Dennis M. Haffey  
Patrick Hanley  
Edward C. Hanpeter  
Hugh G. Harness  
Ira G. Harris  
Edward B. Harrison  
William J. Hartman, Jr.  
Eugene L. Hartwig  
Arthur J. Hass  
Neil B. Hayes  
Hazel Park Harness  
Raceway, Inc.  
Anthony J. Heckemeyer

Pierre V. Heftler  
John D. Hegarty  
Paul A. Heinen  
Frederic W. Heller  
J. Walker Henry  
Jay A. Herbst  
Stuart E. Hertzberg  
Jeffrey G. Heuer  
William D. Hodgman  
Arthur M. Hoffeins  
Michael A. Holmes  
Honigman Foundation, Inc.  
Jason L. Honigman  
Wolfgang Hoppe  
Thornton Hopson  
Timothy H. Howlett  
Hobart D. Hoyt  
Thomas J. Hughes  
Charles E. Humphrey  
Frank W. Jackson  
Joel G. Jacob  
John E. Jacobs  
Ira J. Jaffe  
Robert J. Jay  
Robert A. Jenkins  
Edward C. Johnson  
Richard A. Jones  
William A. Joselyn  
John M. Kamins  
Robert A. Karbel  
Sidney J. Karbel  
Chester E. Kasiborski  
Chester E. Kasiborski, Jr.  
Dennis S. Kayes  
Jacob L. Keidan  
Michael V. Kell  
Charles E. Keller  
Hon. Cornelia G. Kennedy  
John T. Kenney  
Frederick R. Keydel  
Barry L. King  
John L. King  
Lawrence S. King  
Eugene D. Kirkby  
Charles H. Kivett  
Robert M. Klein  
D. Michael Kratchman  
Conrad Kreger  
John A. Krsul, Jr.  
George E. Kuehn

Joseph H. Lackey  
Mrs. Mary G. Lakoff  
Kenneth J. Lamotte  
Edward F. Langs  
Richard J. Langs  
Chester C. Lawrence  
Patrick J. Ledwidge  
Stephen N. Leuchtman  
David B. Lewis  
Pamela J. Liggett  
Stuart M. Lockman  
James F. Logan  
Thomas L. Lott  
Dennis K. Loy  
Orlin D. Lucksted  
John J. Lynch, III  
Donald MacFarlane  
Kenneth H. MacLean, Jr.  
John M. MacMillan  
Fred Mallender, II  
Hon. & Mrs. John R. Mann  
D. Charles Marston  
Michael V. Marston  
Robert S. Marx Charitable  
Fdn. & Trust  
Timothy W. Mast  
William B. Matakas  
Alan A. May  
Joseph F. Maycock, Jr.  
Ralph A. Mayer  
Robert T. McBride  
Samuel E. McCargo  
Francis W. McCauley  
Richard J. McClear  
Stewart E. McFadden  
Kenneth J. McIntyre  
George E. McKean, II  
Paul L. McKenney  
Samuel J. McKim, III  
Charles M. McLaughlin  
J. Donald McLeod  
Russell A. McNair, Jr.  
Hudson Mead  
Michael J. Mehr  
Ellis B. Merry  
Virginia F. Metz  
J. P. Mikesell  
Alan C. Miller  
Donald B. Miller  
Donald J. Miller

George D. Miller, Jr.  
Jeffrey M. Miller  
Miller Canfield Paddock  
& Stone  
Jeffrey H. Miro  
Hon. James Montane  
Charles R. Moon, Jr.  
John J. Mooney, Jr.  
James M. Moore  
Cyril Moscow  
Hon. Joseph A. Moynihan, Jr.  
Thomas L. Munson  
Rodman N. Myers  
National Bank of Detroit  
George G. Newman  
Francis J. Newton, Jr.  
John A. Nitz  
John H. Norris  
Thomas S. Nowinski  
Martin C. Oetting  
Thomas M. O'Leary  
Stuart D. Orman  
Joseph F. Page, III  
George E. Parker, III  
George Parks  
David H. Paruch  
S. Reymont Paul  
Richard A. Polk  
Elijah Poxson, Jr.  
Clarence L. Pozza, Jr.  
Hon. Philip Pratt  
Jacques A. Preis  
Howard J. Pridmore  
Roland P. Prokop  
Victor F. Ptasznik  
John Quinn  
Richard E. Rabbideau  
David H. Raitt  
Sylvan Rapaport  
Douglas J. Rasmussen  
Richard E. Rassel  
Franklin J. Rauner  
D. Neil Reid  
George Reindel, III  
Stuart J. Rice  
William J. Richards  
Dean E. Richardson  
Mr. & Mrs. Wallace D. Riley  
James D. Ritchie  
Thomas A. Roach

Mr. & Mrs. Richard D. Rohr  
Barbara Rom  
Frank Rosenbaum  
David I. Rosin  
Aaron R. Ross  
David W. Roth  
A. D. Ruegsegger  
Harold A. Ruemenapp  
Robert G. Russell  
Edward A. Ryder  
Theodore Sachs  
Benjamin J. Safir  
Sage Foundation  
Jerome M. Salle  
Richard C. Sanders  
Richard L. Sanderson, Jr.  
Herman J. Saulson  
William M. Saxton  
Allison L. Scafuri  
Don A. Schiemann  
John E. Schippel  
Jarvis J. Schmidt  
Thomas P. Scholler  
Arthur J. Schuck  
Laurence S. Schultz  
Allen Schwartz  
Frederick B. Schwarze  
Gary M. Schwind  
Robert C. Scott  
Laurence M. Scoville, Jr.  
Everett M. Scranton  
T. Gordon Scupholm  
Gellert A. Seel  
Howard A. Serlin  
Mark Shaevsky  
Forrest G. Shaw  
Jack H. Shuler  
Joseph Shulman  
Samuel I. Shuman  
Henry H. Sills  
Erwin S. Simon  
Stuart Sinai  
John Sklar  
Lewis M. Slater  
Robert A. Sloman  
Mark S. Smallwood  
J. Paul Smith  
James A. Smith  
Leonard Smith  
Lester S. Smith  
George M. Smrtka  
Lawrence K. Snider  
George E. Snyder  
Robert O. Sornson  
Philip Sotiroff  
Herbert Sott  
Theodore Souris  
Herbert Sparrow, III  
Michael D. Staebler  
Sally W. Staebler  
Irving M. Stahl  
Benjamin C. Stanczyk  
Morris W. Stein  
Wilfred A. Steiner, Jr.  
George T. Stevenson  
James E. Stewart  
Gerald L. Stoetzer  
Bradford Stone  
George Stone  
Earl D. Sullivan  
Thomas F. Sweeney  
David Tabashnik  
Paul S. Teranes  
B. James Theodoroff  
Milton M. Thompson  
Royal E. Thompson  
Mrs. Ian H. Thomson  
Charles H. Tobias  
Charles D. Todd, III  
Roy M. Tolleson, Jr.  
Richard J. Tonkin  
James D. Tracy  
Paul R. Trigg, Jr.  
Gerald Tuchow  
James A. Tuck  
Allan H. Tushman  
Stevan Uzelac  
James C. VanDyke  
Nancy J. VanLopik  
David P. VanNote  
Lawrence R. VanTil  
Gerald W. VanWyke  
Mr. & Mrs. Philip T.  
VanZile, Jr.  
Michael G. Vartanian  
Robert M. Vercurysse  
Dwight H. Vincent  
Harvey B. Wallace  
Byron D. Walter  
George E. Ward  
Robert M. Warren  
W. Gerald Warren  
Alan R. Waterstone  
Mary M. Waterstone  
William J. Waugaman  
Reuben D. Wax

Robert C. Weinbaum  
Alan M. Weinberger  
Leonard H. Weiner  
Herbert N. Weingarten  
Joseph M. Weiss  
James M. Wiener  
John P. Williams  
Laurence E. Winokur  
Robert C. Winter  
John A. Wise, Jr.  
David P. Wood  
Charles Wright, III  
Howard B. Young  
Harvey J. Zameck  
John A. Ziegler, Jr.  
Frank K. Zinn  
George H. Zinn, Jr.  
**Dowagiac**  
Steg J. Lignell  
Herbert Phillipson, Jr.  
**Drayton Plains**  
Douglas H. Hoard  
**East Detroit**  
Harold E. Fawcett  
Frederick H. Greiner, Jr.  
**East Lansing**  
Carl V. Bryson  
Philip C. Dean  
Robert A. Fisher  
Harold Hoag  
Faris A. Howrani  
Arthur R. Localio  
James Marshall  
John R. Schoonmaker  
Henry L. Schram, Jr.  
Mary P. Sharp  
George R. Thornton  
Richard R. Weiser  
**East Tawas**  
Thomas B. Huck  
**Escanaba**  
Thomas L. Butch  
James P. Chapekis  
Nicholas P. Chapekis  
Robert J. DeGrand  
Hjalmar S. Hansen  
Robert W. Hansley  
Timothy K. McMorrow  
Arthur A. Neiman  
Robert S. Rosemergy  
**Farmington**  
Charles S. Bishop  
James B. Dunkel, Jr.  
Lyle H. Long  
Ernest R. Vollwiler  
John M. Wilson  
**Farmington Hills**  
John P. Apol  
Hon. Margaret G. Schaeffer  
Teresa E. Schafer  
Marvin S. Shwedel  
**Fenton**  
Albert H. Callahan  
**Flint**  
Philip M. Ambrose  
Richard M. Barron  
Robert H. Bellairs  
L. Keith Borgerson  
Jeffrey A. Chimovitz  
Thomas E. Chittle  
Robert A. Collins  
Matthew Davison, Jr.  
Max Dean  
Michael W. Evanoff  
Marvin L. Failer  
John J. Fitzgerald  
Peter E. Goodstein  
Mr. & Mrs. Norman N.  
Gottlieb  
Robert A. Grimes, Jr.  
Henry M. Hanflik  
Clifford H. Hart  
Edward G. Henneke  
L. James Hicks, Jr.  
David R. Johnston  
Franklin H. Kastle  
Walter G. Krapohl  
Warren F. Krapohl  
Carl H. Leiter  
Morton Leitson  
Robert J. MacDonald  
Michael A. Mason  
Paul G. Miller, Jr.  
Herbert A. Milliken  
Edward J. Neithercut  
Rene J. Ortlieb  
M. Harry Piper  
Mr. & Mrs. Edward H. Powers  
James P. Ricker  
Gilbert Y. Rubenstein  
Frederick E. Salim  
Franz R. Schmelzer  
Robert Segar  
William C. Shedd  
Leonard B. Shulman  
Kenneth M. Siegel

## THOUSAND DOLLAR CITIES

City and State	Amount	City and State	Amount
Detroit, Mich.	\$64,575	Sumner, Md.	\$3,000
Los Angeles, Calif.	32,843	Battle Creek, Mich.	2,985
Chicago, Ill.	26,214	Midland, Mich.	2,860
New York, N.Y.	22,944	St. Joseph, Mich.	2,680
Washington, D.C.	14,860	Columbus, Ohio	2,671
Pittsburgh, Penn.	13,825	Muskegon, Mich.	2,630
Cleveland, Ohio	13,018	St. Louis, Mo.	2,560
Ann Arbor, Mich.	11,867	Milwaukee, Wis.	2,447
Grand Rapids, Mich.	11,798	St. Paul, Minn.	2,442
Cedar Rapids, Iowa	11,100	Grosse Pointe, Mich.	2,295
San Francisco, Calif.	10,637	Jackson, Mich.	2,201
Akron, Ohio	9,029	Philadelphia, Penna.	2,122
Kalamazoo, Mich.	8,879	Portland, Ore.	2,085
Miami, Fla.	7,657	Ishpeming, Mich.	2,075
Phoenix, Ariz.	6,915	Seattle, Wash.	2,065
Southfield, Mich.	6,820	Rochester, N.Y.	1,610
Lansing, Mich.	5,846	Saginaw, Mich.	1,510
Wichita, Kan.	5,634	Dallas, Tex.	1,505
Tucson, Ariz.	5,595	Troy, Mich.	1,500
Birmingham, Mich.	5,337	Hartford, Conn.	1,475
Aurora, Ill.	5,210	Fort Wayne, Ind.	1,420
Houston, Tex.	4,900	Ypsilanti, Mich.	1,385
Honolulu, Hawaii	4,892	Louisville, Ky.	1,310
Flint, Mich.	4,714	Des Moines, Iowa	1,200
Toledo, Ohio	4,711	Santa Barbara, Calif.	1,195
Kansas City, Mo.	4,248	Minneapolis, Minn.	1,112
Bloomfield Hills, Mich.	3,985	Tulsa, Okla.	1,110
Denver, Colo.	3,805	Albuquerque, New Mex.	1,100
Indianapolis, Ind.	3,528	Bay City, Mich.	1,035
Dearborn, Mich.	3,350	Paris, Ky.	1,010
Cincinnati, Ohio	3,343		

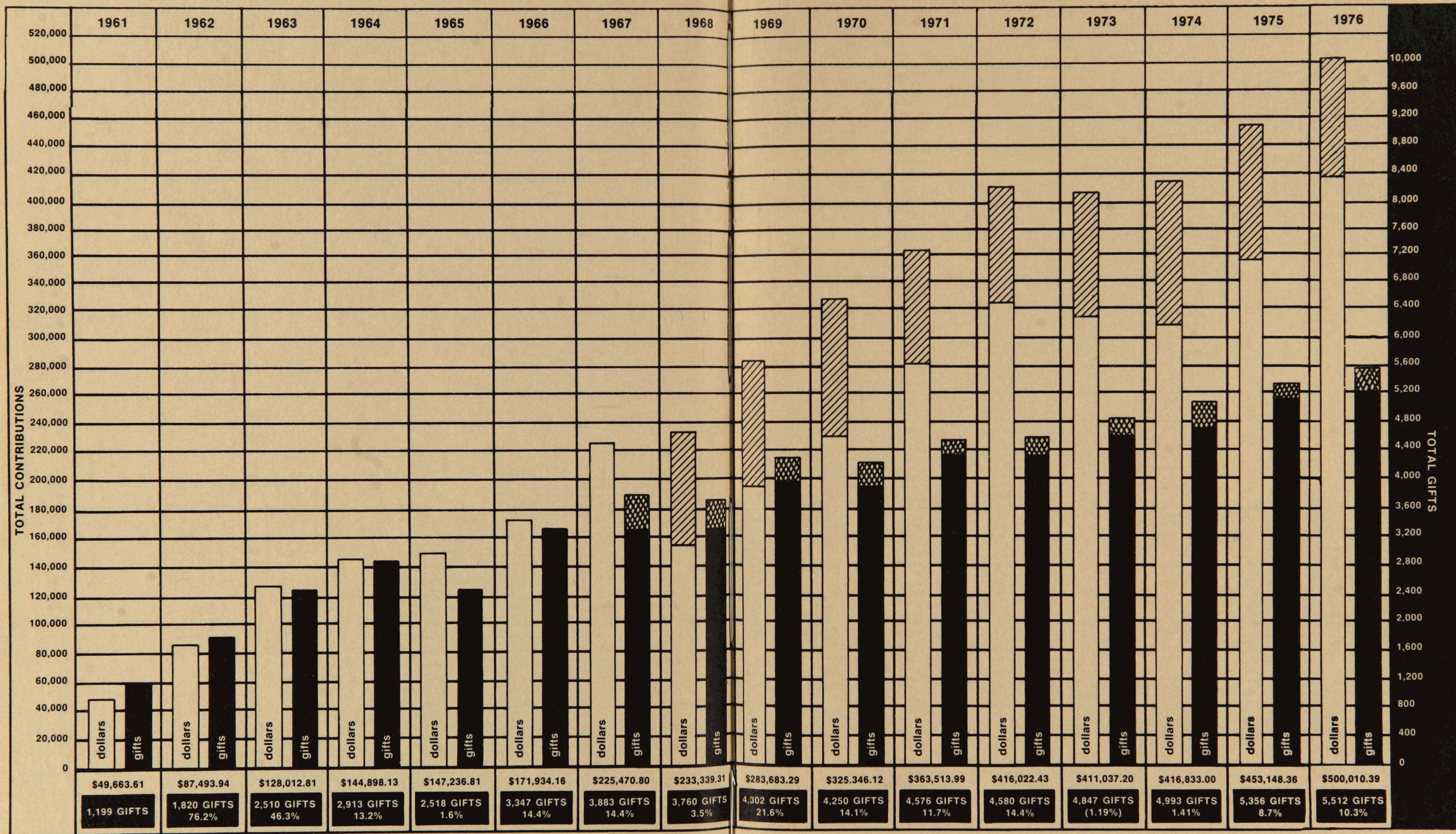

Amount Contributed by Alumni
  Number of Alumni Contributions  
 Amount Contributed by Non-Alumni
  Number of Non-Alumni Contributions

Percentage Figures Indicate Increase in Dollars From the Previous Year



George C. Stech  
Mark Turpen  
Myron Winegarden  
John M. Wright  
William W. Wumkes  
**Franklin**  
Lincoln M. Knorr  
**Fremont**  
William L. McKinley  
Harry D. Reber, Jr.  
Harry D. Reber, Sr.  
**Garden City**  
Bruce R. Coulter  
M. Richard Leitz  
**Gaylord**  
William F. Braeuninger  
Ralph F. Jackson  
**Gladwin**  
Bourke C. Wilmot  
**Grand Blanc**  
John A. LaFalce  
**Grand Haven**  
William R. Dickey  
Thomas R. Reinsma  
John P. VanEenaam  
**Grand Ledge**  
William B. Davis, Jr.  
Louis E. Wirbel  
**Grand Rapids**  
Eugene Alkema  
Fred R. Allaben  
Peter J. Armstrong  
Charles L. Barnell  
James D. B. Beckett  
Alan C. Bennett  
Victor H. Bergstrom  
James G. Black  
Mr. & Mrs. Frederick Boncher  
Gordon B. Boozer  
Joel M. Boyden  
John D. Boyles  
Conrad A. Bradshaw  
Karl E. Braunschneider  
William A. Brengle  
Collins E. Brooks  
Robert D. Brower, Jr.  
James R. Brown  
Thomas A. Brown  
John H. Bryant  
John C. Buchanan  
Sherman H. Cone  
Roger L. Conner  
Hon. George R. Cook  
R. Malcolm Cumming  
John W. Cumiskey  
Timothy J. Curtin  
Henry B. Davis, Jr.  
Charles E. Day, Jr.  
John M. DeVries  
Charles N. Dewey, Jr.  
Jon F. DeWitt  
Donald J. DeYoung  
Howard F. DeYoung  
Thomas L. Drenth  
Earl W. Dunn  
Richard A. Durell  
David E. Dutcher  
Charles Dutchess  
Robert Eleveld  
Hon. Albert J. Engel, Jr.  
Donald C. Exelby  
William S. Farr, Jr.  
Raymond F. Fix  
James M. Flaggert  
Walter B. Freighofer, Jr.  
Donald S. Gardner  
Robert H. Gillette  
Geoffrey L. Gillis  
Earl T. Glocheski  
Robert E. Goodrich  
Peter L. Gustafson  
David O. Haughey  
Boyd A. Henderson  
Daniel B. Hess  
Alfred W. Hewitt  
Douglas W. Hillman  
William R. Hinchline  
William P. Hodgkins, Jr.  
William F. Hunting, Jr.  
Frederick W. Hutchinson  
Stephen F. Idema  
Phillip R. Jacobus  
John C. Jones, III  
Siegel W. Judd  
Hon. Stephen W. Karr  
Philip S. King  
Mr. & Mrs. A. Robert Kleiner  
Raymond E. Knape  
Michael P. Knapp  
Thomas F. Koernke  
Peter J. Kok  
Gordon R. Lewis  
John H. Logie  
Charles C. Lundstrom  
John D. Luyendyk  
Sam F. Massie, Jr.

Thomas F. McAllister  
Robert P. McBain  
F. William McKee, II  
Jean M. McKee  
John W. McNeil  
Veryl N. Meyers  
Ernest A. Mika  
Robert J. Miller  
James A. Mitchell  
C. Blair Mohney  
Daniel C. Molhoek  
Patrick M. Muldoon  
J. Lee Murphy, Jr.  
Philip W. Nantz  
John R. Nichols  
Donald E. Oosterhouse  
Kenneth R. Oosterhouse  
Amos F. Paley  
Bruce N. Parsons  
Peter A. Patterson  
Peter P. Price  
Richard J. Rankin, Jr.  
Herbert J. Ranta  
William G. Reamon  
Harold W. Reick  
Dale W. Rhoades  
Robert W. Richardson  
Carl J. Riddering  
Carol Vernice Rogoff  
Gary A. Rowe  
Gary P. Schenk  
Rosemary Scott  
Joseph G. Scoville  
Thomas C. Shearer  
George J. Slykhouse  
James M. Smith  
Mr. & Mrs. Jerome M. Smith  
Michael R. Smolenski  
Don V. Souter  
Frank S. Spies  
John G. Starr  
James L. Stokes  
John J. Timmer  
Larry J. Titley  
Robert S. Tubbs  
John D. Tully  
Edwin F. Uhl  
John H. Uhl  
Kent J. Vana  
Daniel VanDyke  
William K. Van't Hof  
Cornelius VanValkenburg  
Leonard D. Verdier, Jr.  
George O. Walters, Jr.  
Paul A. Ward  
James L. Wernstrom  
Gordon B. Wheeler  
Gerald E. White  
John L. Wierengo, Jr.  
Robert T. Williams  
Thomas R. Winquist  
Philip F. Wood  
**Grandville**  
Robert J. Shaw  
**Greenville**  
Byron J. Cook  
George R. Frye, III  
**Grosse Ile**  
Stewart G. Smith  
**Grosse Pointe**  
Malcolm L. Denise  
Wayne C. Inman  
W. Brace Krag  
Charles B. Marks  
Robert Meginnity  
Leslie C. Putnam  
Yates G. Smith  
**Grosse Pointe Farms**  
Charles W. Bishop  
Mrs. Frank E. Cooper  
Harold H. Emmons, Jr.  
Mrs. Florentine C. Heath  
Harold O. Olson  
Hon. & Mrs. G. Mennen  
Williams  
**Grosse Pointe Park**  
Robert W. Molloy  
**Grosse Pointe Woods**  
Stuart G. Dow  
Ronald R. Hanlon  
**Harbor Springs**  
Hugh B. McVicker, Jr.  
**Hart**  
Walter A. Urick  
Hon. Harold VanDomelen  
**Hastings**  
Paul E. Siegel  
**Hillsdale**  
Sheldon M. Ellis  
Lawrence B. Hayes, Jr.  
William MacRitchie  
Hon. Kenneth G. Prettie  
**Holland**  
James A. Bidol  
Peter S. Boter

Ronald L. Dalman, Sr.  
Donald H. Hann  
William J. Heaphy  
John C. Hutchinson  
Walter J. Roper  
Richard G. Swaney  
Vernon D. TenCate  
Hon. James E. Townsend  
Gerald J. VanWyke  
**Houghton**  
Carl O. Bay  
John N. McCarthy  
**Howell**  
Lawrence W. Konopka  
Charles K. VanWinkle  
**Huntington Woods**  
Roy H. Christiansen  
Katheryn Gussin  
Richard B. Kepes  
Sheldon B. Kohn  
Robert M. Petteys  
**Ionia**  
Douglas R. Welch  
**Iron Mountain**  
Hon. Ernest W. Brown  
David J. Lori  
**Iron River**  
J. Raymond Gaiser  
**Ishpeming**  
W. Scott Chilman  
James P. Clancey  
Walter L. Hansen  
David M. Savu  
Douglas B. Vielmetti  
**Ithaca**  
Hon. Robert M. Sheldon  
**Jackson**  
Raymond V. Arnold  
Alphonse H. Aymond  
Michael J. Baughman  
James C. Beaman  
Lawrence L. Bullen  
Edward L. Cobb  
Carl Conrad  
John S. Denton, Sr.  
Clifford H. Domke  
James B. Falahee  
Benjamin J. Glasgow  
James H. Jackson  
Kenneth B. Johnson  
Terry J. Klaasen  
Lawrence B. Lindemer  
Clarence E. Merritt  
David A. Mikelonis  
Philip M. Moilanen  
Charles A. Nelson  
Floyd J. Poole  
George E. Potter  
Will N. Roberts  
Richard Z. Rosenfeld  
Dennis E. Whedon  
William E. Wisner  
**Kalamazoo**  
Albert H. Adams  
John W. Allen  
Robert A. Armitage  
William S. Baird  
John H. Bauckham  
Ronald J. Bieke  
Raywood H. Blanchard  
Hon. Robert Borsos  
Eric V. Brown  
Eric V. Brown, Jr.  
Philip R. Carey  
Robert D. Colman  
Jacob A. Dalm, Jr.  
David Davidoff  
Ned W. Deming  
Donald E. Erickson  
Eugene Field  
Hon. Raymond W. Fox  
James S. Hilboldt  
Edward M. Hindert  
Gordon W. Hueschen  
Richard M. Hughey  
Karen H. Jacobs  
Donald E. James  
Gordon H. Kriekard  
John R. Laparl  
George H. Lennon, III  
Dean S. Lewis  
James L. Meretta  
Jerry L. Miller  
Richard H. Morris  
Charles Mullen, Jr.  
Robert W. Newland  
Donald A. O'Toole  
Robert A. Palmer  
Walter Reed, Jr.  
Mr. & Mrs. John L.  
Schwendener  
Lowell M. Seyburn  
James W. Smith  
James B. Stanley  
Charles E. Starbuck

Ronald B. Stephens  
Gregg E. Stover  
The Upjohn Company  
John N. Vlachos  
Austin A. Webb  
James C. Westin  
**Kawkawlin**  
Clare F. Carter  
**Laingsburg**  
Paul L. Adams  
**Lansing**  
Hugh B. Anderson  
Lynwood E. Beckman  
Patrick J. Berardo  
Terry R. Black  
Nicholas L. Bozen  
John B. Brattin  
George M. Brookover  
Clinton Canady, III  
Michael E. Cavanaugh  
Allan J. Claypool  
David C. Coey  
Harry B. Cummins  
Robert J. Danhof  
John W. Davis  
Michael A. Dively, II  
John J. Dood  
T. Michael Doyle  
Peter L. Dunlap  
Charlotte C. Dunnebacke  
Stuart J. Dunning, Jr.  
Rodger T. Ederer  
George M. Elworth  
Harold E. Fischer, Jr.  
Mr. & Mrs. Joe C. Foster, Jr.  
Richard B. Foster  
Richard B. Foster, Jr.  
Donald G. Fox  
Terry P. Gomoll  
Karl L. Gotting  
Glen B. Gronseth  
Richard A. Guilford  
Charles D. Hackney  
John J. Hays  
Donald A. Hines  
Robert E. Hollenshead  
Patrick F. Isom  
Stephen I. Jurmu  
Ronald D. Kregel  
Walter V. Kron  
Kenneth Laing, Jr.  
Patrick O. Landy  
David W. McKeague  
Richard D. McLellan  
Ian C. McLeod  
Gary J. McRay  
William J. Morriss  
Alvin A. Neller  
John F. Nivala  
Ronald R. Pentecost  
George J. Platis  
Arthur R. Przybylowicz  
Hon. Timothy C. Quinn  
Jonathan E. Raven  
Donald L. Reisig  
John E. Rosezyk  
Theodore P. Ryan  
Michael J. Schmedlen  
Benjamin O. Schwendener, Jr.  
John N. Seaman  
Peter S. Sheldon  
James L. Shonkwiler, Jr.  
Webb A. Smith  
Michael R. Spaniolo  
Edward B. Spence  
Robert W. Stocker, II  
Ashman C. Stoddard  
Ronald J. Styka  
Theodore W. Swift  
Roger B. Tilles  
James A. Timmer  
Eugene F. Townsend, Jr.  
Gary A. Trepod  
James E. VandeBunte  
David VanderHaagen  
Thomas C. Walsh  
Marilyn R. Wanger  
J. Michael Warren  
William P. Weiner  
Judson M. Werbelow  
William C. Whitbeck  
James A. White  
Thomas E. Woods, III  
**Lapeer**  
Richard J. Bahls  
Thomas K. Butterfield  
Michael L. Carter  
George D. Lutz  
Carl M. Riseman  
**LaSalle**  
Harry J. Seitz  
**Lathrup Village**  
Charles F. Stanton  
**Lexington**  
Richard P. Riordan

**Livonia**  
William R. Brashear  
William C. Fried  
Thomas I. Klein  
Rodney C. Kropf  
Harry C. Taatigian  
**Ludington**  
Robert D. Andrews, Jr.  
Ronald K. Johnson  
Jack L. Rasmussen  
**Manistee**  
John R. DeVries  
**Manistiquie**  
Hon. William F. Hood  
**Marcellus**  
Burke H. Webb  
**Marshall**  
Hazen V. D. B. Hatch  
E. Franklin Hill, Jr.  
**Monising**  
Hon. Charles H. Stark  
**Marquette**  
Stephen F. Adamini  
Michael J. Anderegg  
Robert M. Bordeau  
Thomas P. Casselman  
Edward H. Dembowski  
Hon. John E. McDonald  
Hon. Edward A. Quinnell  
George C. Quinnell  
Gary L. Walker  
**Mason**  
Hon. Michael G. Harrison  
Lloyd D. Morris  
Joseph F. Sablich  
George A. Sullivan  
**Midland**  
Mr. & Mrs. Richard W. Barker  
Ralph H. Bower  
Gilbert A. Currie  
Richard J. Darger  
Dow Chemical Company  
Mr. & Mrs. Barry B. George  
William A. Groening, Jr.  
Bruce M. Groom  
James A. Kendall  
William R. Norris  
Mr. & Mrs. John E. Riecker  
Sidney B. Schneider  
**Monroe**  
Chester J. Anteaue  
Richard C. Elconin  
Ralph J. Lipford  
Monroe Auto Equipment  
Company  
Victor H. Weipert  
**Mount Clemens**  
Michael P. Bolton  
John B. Bruff  
Hon. Howard R. Carroll  
George J. Freeman  
Stanley Hirt, Jr.  
Herbert J. Rusing  
Warren W. Sawyer  
David M. Serotkin  
George C. Stech  
**Mount Pleasant**  
James D. Kerr  
John J. Lynch  
Andrew J. Marks  
**Muskegon**  
M. L. Bradbury, Jr.  
John M. Briggs, III  
John W. Brock  
Darrel G. Brown  
Robert A. Carr, Jr.  
Harold W. Charter  
Robert O. Chessman  
Stephen H. Clink  
Darryl R. Cochrane  
Mr. & Mrs. Jared E. Collinge  
Eric J. Fauri  
Vernon D. Kortering  
Lou L. Landman  
Robert Libner  
Benjamin Marcus  
Dr. Robert L. Mixer  
Neil G. Mullally  
John B. Olsen  
Thomas J. O'Toole  
George A. Parmenter  
Arthur M. Rude  
Steven G. Schember  
James M. Sheridan  
James R. Stariha  
Wade C. Stevens  
Harold M. Street  
William T. Street  
Frederic A. Sytsma  
Donald J. Veldman  
James L. Waters  
**Muskegon Heights**  
Fred J. Lesica  
**Niles**  
Robert W. Cary



Casper O. Grathwohl  
 Philip A. Hadsell  
 Harold F. Klute  
 Charles F. Schofield  
 Donald P. Stone  
**Northville**  
 Robert J. Herter  
 Laurence A. Masselink, Sr.  
 Robert A. Sullivan  
**Oak Park**  
 Gabriel N. Alexander  
 P. Alexander Fisher  
 Ruthven Simons  
 Beryle Walters  
**Okemos**  
 John N. Brown  
**Owosso**  
 Lewis D. Benson  
**Paw Paw**  
 Horace W. Adams  
 Hon. William C. Buhl  
 Richard K. Burnham  
 Edward C. Sievers, Jr.  
 Warren Sundstrand  
**Petooskey**  
 Hon. Martin Breighner  
 John S. Clark  
 William W. Hofmann  
 Barbara B. MacKenzie  
 William A. Ruble  
 Nathaniel W. Stroup  
**Pigeon**  
 Werner Clabuesch  
**Pleasant Ridge**  
 Harry Sunley  
**Plymouth**  
 George E. Bowles  
 Mr. & Mrs. Joseph R. Gilmore  
 Donald C. Morgan  
 Robert C. White  
**Pontiac**  
 Hon. Donald E. Adams  
 John W. Bell  
 Jeffrey Butler  
 Hon. Farrell E. Roberts  
 Adsit Stewart  
 Hon. James S. Thorburn  
 Hon. Robert B. Webster  
 Robert C. Williams  
**Portage**  
 Robert C. Kropf  
 Marion Lehr Simpson Estate  
**Port Huron**  
 S. Keith Bankson, Jr.  
 Robert J. Henderson  
 John C. McColl  
 C. Patrick O'Sullivan  
 Mrs. Stanley Schlee  
 Herman L. Stevens  
 Said M. Touma  
 Edward F. Traver  
 Loyall G. Watson  
**Reed City**  
 Allen Q. Watkins  
**Riverview**  
 Kenneth J. Logan  
**Rochester**  
 Terry S. Givens  
 Robert M. Justin  
 Lenore M. Talley  
**Rogers City**  
 Hon. Charles C. Menefee  
 Elmer L. Radka, Jr.  
**Roscommon**  
 James V. Rutledge  
**Royal Oak**  
 James H. Booker  
 Robert G. Eidson  
 S. Joseph Fauman  
 John C. Hayward

Harry W. Jones  
 Stephen Jones  
 Joel K. Riley  
 John F. Shantz  
 Mr. & Mrs. John S. Slavens  
 Samuel J. Slavens  
**Saginaw**  
 Hon. Fred J. Borchard  
 Hugo E. Braun, Jr.  
 Jerome E. Burns  
 Robert R. Cook  
 Webster Cook  
 W. Alexander Crane  
 John D. Currie  
 Robert R. Day  
 Gilbert A. Deibel  
 James V. Finkbeiner  
 George F. Gronewold, Jr.  
 R. James Harvey  
 Thomas B. Joseph  
 Harold M. Karls  
 John F. Kottbauer  
 Arthur T. Lippert, Jr.  
 Robert L. Loucks  
 Mark T. Mahlberg  
 Walter Martin  
 Edward J. McArdle  
 Joseph R. McDonald  
 Bruce H. Mellinger  
 Donald F. Nash  
 W. Vincent Nash  
 H. Martin Penckover  
 Henry J. Rosenbaum  
 Ford R. Sargent  
**Saint Clair**  
 Frank H. Moore, Jr.  
**Saint Clair Shores**  
 N. George Bashara  
 William B. Elmer  
 John J. VanDeGraaf, Jr.  
**Saint Joseph**  
 Thomas H. Adams, Jr.  
 Rodger V. Bittner  
 A. Edward Brown  
 Carl R. Burdick  
 Hon. Zoe E. S. Burkholz  
 Alfred M. Butzbaugh  
 Elden W. Butzbaugh  
 Elden W. Butzbaugh, Jr.  
 Hon. Chester J. Byrns  
 Bruce C. Conybeare  
 John L. Crow  
 John E. Dewane  
 Chris W. Dunfield  
 Robert S. Feldman  
 Vance A. Fisher  
 Henry W. Gleiss  
 Hon. John T. Hammond  
 Hon. Julian E. Hughes  
 Patrick J. Kinney  
 Creighton F. Klute  
 Richard F. Koch  
 Richard B. Lindenfeld  
 James B. McQuillan  
 Michael H. Morris  
 Lester E. Page  
 Craig A. Rochau  
 John T. Ryan  
 Dale A. Seymour  
 John H. Spelman  
 John F. Sullivan  
 Theodore E. Troff  
 J. David Vanderploeg  
 Hon. William S. White  
 Mr. & Mrs. Carroll V. Williams  
 Edward M. Yampolsky  
**Saline**  
 Douglas E. Peck  
 Peter C. Schaberg  
**Scottville**  
 Henry J. Dongvillo

Larry E. Kivela  
**Shelby**  
 Clifford W. Prince  
 Jay H. Sikkenga  
**Spring Lake**  
 Frederick H. Faust  
**Southfield**  
 Arthur F. Barkey  
 Harold S. Barron  
 S. Brooks Barron  
 The Bendix Corporation  
 Stanley Berger  
 Sander Bernstein  
 Stephen A. Bromberg  
 Thomas W. Brookover  
 William M. Brukoff  
 Paul M. Bunin  
 Albert M. Colman  
 Bruce L. Colton  
 Donald M. Cutler  
 Laurence B. Deitch  
 Julius Denenberg  
 Martin M. Doctoroff  
 Mr. & Mrs. Jules Doneson  
 Jules Doneson Travel Agency  
 Lawrence A. Dubin  
 Ebis Charitable Fdn.  
 Erwin B. Ellmann  
 Robert S. Earnstein  
 Mitchell Feldman  
 Bryant M. Frank  
 Abba I. Friedman  
 David I. Friedman  
 Robert L. Friedman  
 Noel A. Gage  
 Jack F. Gardner  
 Stanley Gelfund  
 Earl R. Gilman  
 Kathryn Faith Gilson  
 Michael Gimbel  
 Gordon I. Ginsberg  
 Gerald A. Goray  
 Mr. & Mrs. Morton G. Gottesman  
 Jerome B. Greenbaum  
 Ronald L. Greenberg  
 Herbert Greenstone  
 Frederick H. Gruber  
 Hanley M. Gurwin  
 Stephen L. Gutman  
 Forrest A. Hainline, Jr.  
 Mr. & Mrs. Michael Hankey  
 David L. Haron  
 Harold Helper  
 Ralph E. Helper  
 A. Benjamin Henson  
 Joseph H. Jackier  
 Robert Kaplow  
 Key International, Inc.  
 Sanford A. Klein  
 Gertrude E. Kopel  
 Hyman A. Kramer  
 Charles L. Levin  
 Albert L. Lieberman  
 Robert L. Litt  
 Dan A. Manason  
 Leo Mellen  
 Ned E. Mellen  
 John C. Murray  
 Allan Nachman  
 Donald A. Nord  
 Morton Noveck  
 Sanford H. Passer  
 Nathan S. Peterman  
 Harry H. Platt  
 Howard L. Radner  
 Dale G. Rands  
 Dr. & Mrs. Benjamin Reder  
 Horace J. Rodgers  
 Robert D. Rosman  
 Richard F. Roth  
 Abraham Satovsky  
 Carl F. Schier, III  
 Allan F. Schmalzriedt  
 Bruce H. Seyburn  
 Harold M. Shapero  
 Michael A. Sheldon  
 Albert J. Silber  
 Paul Sislis  
 Elwood S. Simon  
 Larry J. Spilkin  
 Edward B. Stulberg  
 Joel D. Tauber  
 Norman H. Tendler  
 Asher N. Tilchin  
 Michael D. Umphrey  
 C. Robert Wartell  
 Harvey L. Weisberg  
 Howard C. Westphal  
 Stephen M. Wittenberg  
 Murray Yolles  
 William A. Yolles  
 David H. Young  
**South Haven**  
 David C. Grier

Harold L. Neal  
 J. Glenn Sperry  
**South Lyon**  
 Michael F. Merritt  
**Standish**  
 Carl L. Horn  
**Stanton**  
 David H. Brake  
 C. Homer Miel  
 Charles H. Miel, Jr.  
**Sterling Heights**  
 Clark A. Andrews  
 David W. Diskin  
 Albert Green  
**Sturgis**  
 Mr. & Mrs. Raymond H. Dresser, Jr.  
 John T. Svendsen  
**Tawas City**  
 Hon. William H. McCready  
**Taylor**  
 Gerald Bright  
 Charles A. Walker  
**Three Oaks**  
 Theron D. Childs, Jr.  
**Three Rivers**  
 Leonard H. Bullard  
 Richard A. Wade  
 Leonard J. Weiner  
**Traverse City**  
 Jack E. Boynton  
 Hon. William R. Brown  
 Harry Calcutt  
 James R. Frederickson  
 Michael J. Houlihan  
 Robert Kuhn  
 Thomas J. Phillips, Jr.  
 E. David Rollert  
 Louis A. Smith  
 Kenneth E. Thompson  
 Joseph J. Zimmerman  
**Trenton**  
 Stanley J. Elias  
**Troy**  
 Robert B. Aikens  
 Robert Ashton  
 Mr. & Mrs. Robert E. Baker  
 William H. Baldwin  
 Jeffrey W. Barry  
 Robert C. Boyer  
 Dennis C. Drury  
 Michael J. Farrug  
 Sandor M. Glazer  
 Frederick B. Gold  
 Daniel S. Goldsmith  
 Alice G. Z. Greene  
 Carl A. Hasselwander  
 Walter O. Koch  
 Robert E. McFarland  
 Aaron Mendelson Memorial Trust  
 Robert L. Nelson  
 Marshall S. Redman  
 Thomas G. Sawyer  
 Barry D. Yaker  
**Union Pier**  
 Ronald P. Oselka  
**Utica**  
 Richard C. Stavoe  
**Vicksburg**  
 Lloyd R. C. Fayling  
 John F. Foley  
**Warren**  
 Harvey R. Dean  
 Norman G. Peslar  
**Watervliet**  
 F. Ronald Postelli  
**Wayne**  
 Jeffrey L. Jahr  
 Matthew H. Tinkham, Jr.  
**West Bloomfield**  
 David A. Doran  
 Lenamya S. Margules  
 Frederick W. Seitz  
 Fred H. Sims  
**West Branch**  
 William P. Jennings  
**Westland**  
 Elton R. Nellis  
 John J. Nellis  
**West Olive**  
 Howard W. Fant  
**White Cloud**  
 S. K. Riblet  
**Wyandotte**  
 A. Louis Gingras  
 William C. Williams  
**Wyoming**  
 Lawrence D. Beukema  
**Ypsilanti**  
 Gary F. Allen  
 John M. Barr  
 Michael B. Bixby  
 Charles A. Duerr, Jr.  
 Ronald W. Egnor  
 John N. Kirkendall

Jerome A. Lamb  
 Joseph D. Lawrence  
 Kalian D. Liston  
 Thomas C. Manchester  
 Hon. Thomas F. Shea  
 Lawrence W. Sperling  
 Robert D. Ulrich  
**Zeeland**  
 Hannes Meyers, Jr.

**MINNESOTA**

**Burnsville**  
 Thomas J. Blackmar  
**Duluth**  
 Richard R. Burns  
 William & Sally M. Burns  
 Robert E. Heller  
 Joseph B. Johnson  
**Edina**  
 Michael F. Kelly  
**Fairmont**  
 Thomas E. Dougherty  
**Fergus Falls**  
 Hon. Chester G. Rosengren  
**Hutchinson**  
 Joe A. Morrison  
**Mankato**  
 Robert G. Johnson  
**Minneapolis**  
 Norton Armour  
 Roger E. Battreall  
 Robert S. Berkwitz  
 Gordon B. Conn, Jr.  
 Terry M. Cosgrove  
 Robert S. Cragg  
 Thomas M. Dale, Jr.  
 Charles K. Dayton  
 Raymond J. Ditttrich  
 Thomas S. Erickson  
 Thorolf G. Evensen  
 William D. Flaskamp  
 Wood R. Foster, Jr.  
 Barry D. Glazer  
 David M. Gross  
 Andrew W. Haines  
 Henry E. Halladay  
 Stuart R. Hemphill  
 Thomas C. Hunt  
 Jeffrey J. Keyes  
 Robert J. King  
 Minneapolis Star & Tribune Company  
 Thomas G. Morgan  
 David J. Peat  
 Albert B. Perlin, Jr.  
 The Pillsbury Company Foundation  
 William E. Porter  
 Charles D. Reite  
 Fredric T. Rosenblatt  
 Everett J. Schroeder  
 Dayton E. Soby  
 John H. Stout  
 Vernon J. VanderWeide  
 Rolfe A. Worden  
 David C. Zalk  
**Outing**  
 John R. Murphy  
**Saint Cloud**  
 Deborah Highsmith  
**Saint Paul**  
 James W. Brehl  
 Philip L. Bruner  
 Eugene D. Buckley  
 Sheridan J. Buckley, Jr.  
 Richard M. Gaalswyk  
 Tibor M. Gallo  
 Paul L. Gingras  
 John D. Healy  
 Geoffrey P. Jarpe  
 Lance J. Johnson  
 Arlo D. Levi  
 Minnesota Mining and Manufacturing Foundation, Inc.  
 Frances E. Raiter  
 John F. Scott, Jr.  
 John E. Thomas  
 Peter N. Thompson  
 John J. Ursu  
 West Publishing Company  
**Winona**  
 Harold S. Streater  
**Woodbury**  
 Robert R. Reinhart, Jr.  
**MISSISSIPPI**  
**Cleveland**  
 Alfred A. Livingston  
**Jackson**  
 David S. Michaels  
**MISSOURI**  
**Ballwin**  
 Mr. & Mrs. DeVan Janssen

**DISTRIBUTION OF GIFTS**

<b>\$1,000 and over</b>	<b>61</b>	<b>\$143,271.56</b>
<b>500 to 999</b>	<b>80</b>	<b>46,686.34</b>
<b>200 to 499</b>	<b>310</b>	<b>75,137.74</b>
<b>100 to 199</b>	<b>1,154</b>	<b>123,149.61</b>
<b>50 to 99</b>	<b>955</b>	<b>51,443.08</b>
<b>25 to 49</b>	<b>1,628</b>	<b>43,809.93</b>
<b>11 to 24</b>	<b>564</b>	<b>9,749.93</b>
<b>10</b>	<b>610</b>	<b>6,100.00</b>
<b>Less than 10</b>	<b>144</b>	<b>662.20</b>
<b>Gifts-in-Kind</b>	<b>6</b>	<b>—</b>
<b>Total</b>	<b>5,512</b>	<b>\$500,010.39</b>

Mr. & Mrs. Herb Jones  
Mr. & Mrs. Dale E. Songerath  
**Clayton**  
Robert B. Ackerburg  
William B. Roberts  
Frank R. Uible, Jr.  
**Columbia**  
Buell McCash  
**Des Peres**  
Mr. & Mrs. Anthony Wagner  
**Doniphan**  
Mr. & Mrs. Harry Raines  
**Farmington**  
Robert B. Manley  
**Florissant**  
Horizons Unlimited, Inc.  
Mr. & Mrs. James Swain  
**Fort Leonard Wood**  
Paul Weinberg  
**Green City**  
Geoffrey L. Gifford  
**Independence**  
Byron A. Stewart, Jr.  
**Jefferson City**  
Hon. Henry I. Eager  
Thomas W. Kennish  
**Joplin**  
David E. Dwyer  
Edward P. Dwyer, Jr.  
**Kansas City**  
David N. Adair, Jr.  
Leon M. Bailey  
Russell W. Baker  
Richard Ballentine  
William H. Bates  
Max H. Bergman  
Lawrence M. Berkowitz  
Edward S. Biggar  
Larry J. Bingham  
Allan L. Bioff  
Menefee Blackwell  
James R. Borthwick  
Stephen E. Brawner  
Daniel L. Brenner  
Richard P. Brous  
Thomas R. Brous  
Jacob Brown  
Brown Korlachik Fingersh  
& Sildon  
Thomas C. Brown  
Christopher Combest  
Howard A. Crawford  
John C. Davies  
Edward M. Dolson  
Robert I. Donnellan  
Robert M. Duboc  
Carl E. Enggas  
W. Anthony Feiock  
George E. Feldmiller  
Jack N. Fingersh  
Norman E. Fretwell  
Charles Frisbie  
Norman E. Gaar  
George H. Gangwere  
Steven H. Goodman  
Michael D. Gordon  
Loeb H. Granoff  
Harry A. Hall  
George R. Haydon, Jr.  
Heart of America Tax Institute  
Peter W. Hyde  
Herbert M. Kohn  
Hugh B. Kuder, Jr.  
Joseph M. Lapin  
Donald J. Loeb  
Cornelius E. Lombardi, Jr.  
Robert J. Margolin  
Thurman L. McCormick  
J. Gary McEachen  
Richard E. McEachen  
Kenneth D. McGregor, Jr.  
Whitney F. Miller  
James C. Mordy  
David R. Morris  
Robert B. Olsen  
Colvin A. Peterson, Jr.  
Lawrence D. Robinson  
Hubert L. Rowlands  
Elinor P. Schroeder  
John Scurlock  
Myron E. Sildon  
Joel L. Tonkin  
Thomas W. VanDyke  
Stanley P. Weiner  
Thomas J. Wheatley, Jr.  
Kent E. Whittaker  
John P. Williams  
James W. Winn  
William H. Woodson  
**Kirkwood**  
Thomas E. Allen  
**Ladue**  
Otto J. Baer  
**Olivette**  
Grace J. Fishel

**Shell Knob**  
Gail H. Haddock  
**Sedalia**  
Harold W. Barrick  
Henry C. Salveter  
**Saint Joseph**  
David H. Morton  
**Saint Louis**  
Charles M. Babington, III  
William F. Bavinger, III  
Charles B. Blackmar  
Michael J. Bobroff  
Mr. & Mrs. Robert Coffie  
Consolidated Grain &  
Barge Company  
Mr. & Mrs. Joseph R. Cordaro  
Thomas L. Croft  
William H. Dahman  
Raymond S. Davis  
E. Thomas Drennan  
Richard L. Eckhart  
John N. Ehlers  
Harold Elbert  
Richard A. Farroll  
Federal Barge Lines, Inc.  
Adele E. Flanagan  
Steven Goldstein  
Tony J. Grelle  
S. Richard Heymann  
Marshall D. Hier  
Elihu M. Hyndman  
Vincent C. Immel  
Mr. & Mrs. Gerald Insalaco  
Mr. & Mrs. Jack Karty  
John F. Kern  
Mr. & Mrs. Bob Keymer  
Joseph M. Kortenhof  
Gerald J. Laba  
Mr. & Mrs. Del Lane  
Donald G. Leavitt  
Eric V. Lemon  
Charles A. Lowenhaupt  
Gary M. Macek  
Mr. & Mrs. Herbert A. Mack  
Curtis L. Mann  
Richard S. Marx  
Matthew P. McCauley  
Members of Merchants  
Exchange of St. Louis  
John C. Rohrbough  
Richard S. Rosenthal  
Joseph F. Ruwitch  
St. Louis Grain Corporation  
Mr. & Mrs. Hank Schneider  
Frances Sherill  
Hon. Joseph J. Simeone  
Daniel E. Singer  
Edward L. Sprague  
Timothy L. Stalnaker  
Adrian L. Steel, Jr.  
Edwin S. Taylor  
A. P. & Thomas Torretti  
Ross M. Trump  
Benjamin Uchitelle  
David F. Ulmer  
W. Stanley Walch  
Mr. & Mrs. Thomas Wayne  
George C. Willson, III  
Marvin O. Young  
**Webster Grove**  
Mr. & Mrs. James D. Tyler

## MONTANA

**Billings**  
Arthur F. Lamey, Jr.  
Michael J. Whalen  
**Cut Bank**  
Gerald S. Frary  
**Great Falls**  
William A. Reid  
**Havre**  
John B. Kuhr  
**Helena**  
George T. Bennett  
John R. Kline  
**Missoula**  
Robert M. Knight

## NEBRASKA

**Columbus**  
Noyes W. Rogers  
**Falls City**  
Archibald J. Weaver  
**Hebron**  
Hon. Orville L. Coady  
**Kearney**  
Hon. John D. Wolf  
**Lincoln**  
Oscar L. Clarke, Jr.  
Theodore J. Fraizer  
Peter T. Hoffman  
John R. Holdenried  
Kenneth A. Miller  
Charles E. Oldfather

Wallace A. Richardson  
Craig L. Williams  
**McCook**  
John F. Hanson  
**Omaha**  
William J. Baird  
Alfred G. Ellick  
John P. Ford  
Donald F. Haas  
Virgil J. Haggart, Jr.  
Edmund D. McEachen  
Howard H. Moldenhauer  
Edgar M. Morsman  
Larry W. Myers  
Northern Natural Gas Company  
David M. Pedersen  
John A. Rickerson  
Mark T. Starr  
Hird Stryker, Jr.  
Raymond T. Workman  
**Scottsbluff**  
Robert M. Harris  
**Seward**  
Robert I. Blevens  
**York**  
Thomas D. Terpstra

## NEVADA

**Las Vegas**  
Eugene F. Dattore  
**Reno**  
John J. McCune  
Harold A. Swafford

## NEW HAMPSHIRE

**Amherst**  
John R. Monson  
Steven A. Solomon  
**Berlin**  
Hon. George H. Keough  
**Concord**  
David A. Brock  
John B. Pendleton  
Fred L. Potter  
John C. Ransmeier  
Joseph S. Ransmeier  
Michael M. Ransmeier  
**Derry**  
Edward D. Bureau  
**Grantham**  
John H. Rockwell  
**Keene**  
Ernest L. Bell, III  
Homer S. Bradley, Jr.  
N. Michael Plaut  
**Lebanon**  
William A. Baker  
**Manchester**  
Charles A. DeGrandpre  
Arthur A. Greene, Jr.  
Michael P. Hall  
Philip S. Hollman  
David L. Nixon  
William S. Orcutt  
Jeffrey B. Osburn  
Standard Uniform Rental  
Service Incorporated  
Robert A. Wells  
**Milford**  
David Woodbury  
**Peterborough**  
Kenneth A. Brighton  
**Plymouth**  
Paul A. Gruber  
**Portsmouth**  
Wyman P. Boynton  
**Rochester**  
Fred W. Hall, Jr.  
**South Acworth**  
Gertrude Bock

## NEW JERSEY

**Bound Brook**  
Morris Halpern  
**Bridgeton**  
Steven Z. Kleiner  
**Chatham**  
Frank W. Hoak  
**Chester**  
James Laughlin, III  
**East Orange**  
Charles W. Foster  
Marvin Waxman  
**Elizabeth**  
Herbert Drucker  
Andrew L. Gutterlaite  
**Glen Rock**  
M. Robert Kestenbaum  
**Haddonfield**  
Curtis R. Henderson  
Patricia K. Williams  
**Hilldale**  
The Ronald Cohen Family  
The William R. Cohen Family

Edison Management Company  
**Hohokus**  
Donald C. Droste  
**Jersey City**  
Frederick W. Altschul  
**Kendall Park**  
George J. Mendelson  
**Matawan**  
Burton Rodney  
**Morristown**  
Allied Chemical Foundation  
Peter F. Eld  
William D. Grand  
William F. Reichenbach  
**Newark**  
James B. Boskey  
William H. Brooks  
Jeffrey J. Greenbaum  
Edwin C. Landis, Jr.  
Nielsen V. Lewis  
The Prudential Insurance  
Company of America  
Walter W. Siebert  
John B. Stoddart, Jr.  
Paul L. Tractenberg  
**New Brunswick**  
Johnson & Johnson  
Joseph S. Orban, Jr.  
**North Caldwell**  
Mr. & Mrs. Sidney P. Herbert  
**Ocean City**  
John W. Gilbert, Jr.

**Paterson**  
Joseph A. LaCava  
**Princeton**  
Garrett M. Heher  
G. Nicholas Miller  
Stanley C. Smoyer  
**Ridgewood**  
Robert Dilts  
**Rutherford**  
The Becton, Dickinson Foundation  
Henry A. Supplee  
**Saddlebrook**  
George S. Flint  
**Short Hills**  
Elmer E. Thomas, Jr.  
**Somerset**  
Edward H. Walworth, Jr.  
**Somerville**  
Mahlon H. Ortman  
Ann W. Trombadore  
Raymond R. Trombadore  
**South Orange**  
Bruce P. Miller  
**Springfield**  
Thomas V. Jardine  
**Summit**  
William K. Hoffman  
Robert P. Luciano  
Ken Springer  
**Toms River**  
Thomas A. Pliskin  
**Trenton**  
John R. Heher  
Stephen B. Hunter  
Mr. & Mrs. Angelo W. Locascio  
**Upper Saddle River**  
Richard C. Hostetler  
**Upper Montclair**  
Julius B. Poppinga  
Richard B. Weil  
**Washington**  
Verling C. Enteman  
**Westfield**  
Roy C. Wetterhall  
**Westwood**  
Eugene H. Gilmartin  
**Willingboro**  
Thomas J. Nichols  
**Woodbridge**  
Wendell A. Smith

## NEW MEXICO

**Albuquerque**  
Allen C. Dewey, Jr.  
W. Garrett Flickinger  
Irwin S. Moise  
Hugh B. Muir  
Benjamin Osuna  
Timothy M. Sheehan  
Howard L. Williams, Jr.  
**Carlsbad**  
Myer Rosenberg  
**Corralos**  
John F. Chaney  
**Gallup**  
Walter F. Wolf, Jr.  
**Hobbs**  
Lawrence H. Johnson  
**Roswell**  
Paul W. Eaton, Jr.  
Stuart D. Shanor  
**Santa Fe**  
Bruce D. Black

Richard L. C. Virtue  
**Socorro**  
James C. Enloe

## NEW YORK

**Albany**  
Delos P. Bassinger  
Douglas S. Dales, Jr.  
Richard J. Dorsey  
Howard A. Jack  
Cornelius D. Murray  
**Amityville**  
Harvey L. Blumberg  
**Ardley**  
Ciba-Geigy Corporation  
**Armonk**  
International Business Machines  
Corporation  
Susan R. Shimer  
**Attica**  
Hayden H. Dadd  
**Binghamton**  
Floyd H. Lawson, Jr.  
H. Albert Manwaring  
**Brooklyn**  
Helman R. Brook  
Alan J. Flink  
Elizabeth Kinney  
Bailey H. Kuklin  
Richard J. Reiman  
Mary M. Zulack  
**Buffalo**  
William A. Bain, Jr.  
John C. Barber, Jr.  
James M. Beardsley  
Allen H. Beroza  
Gary S. Bittner  
Donald S. Carmichael  
James W. Greene, II  
Hugh M. Jones  
Mary K. Kane  
Bernard J. Kennedy  
Kevin Kennedy  
Robert H. Miltenberger, II  
Stephen M. Newman  
Louis R. Reif  
Arthur M. Sherwood  
**Canandaigua**  
Emma R. M. Jones  
Hugh M. Jones, Jr.  
**Chappaqua**  
Morris N. Simkin  
**Corning**  
Ransom Pratt  
**East Rochester**  
Frank H. Ferris, III  
**Endicott**  
Sal A. Fauci  
Kenneth S. Leasure  
**Fairport**  
Douglas W. Whitney  
**Gardiner**  
Robert E. Moore  
**Glen Cove**  
Monroe Fink  
**Gloversville**  
Dudley M. Ferguson  
**Great Neck**  
Martin E. Bernstein  
Walter L. Dean  
**Greenwich**  
John R. MacKenzie  
**Guilderland**  
Charles R. Gibson  
**Hamilton**  
John S. Hogg  
**Hampton Bays**  
Douglas R. Penny  
**Hartsdale**  
William S. Bonds  
**Hempstead**  
Burton C. Agata  
**Huntington**  
Valentine F. Parker  
**Irvington-On-Hudson**  
Edward J. Pastucha  
John E. Thomas  
June E. S. Thomas  
**Jackson Heights**  
Wallace M. Germain  
**Jamaica Estates**  
Philip L. Weinstein  
**Jamestown**  
Hykel J. Abdella  
Mark I. Hampton  
**Johnsburg**  
Ira W. Levy  
**Johnson City**  
Robert M. Eckelberger  
**Lockport**  
Richard N. Lein  
**Locust Valley**  
John M. Forelle  
**Mayville**  
R. Bard Schaack

**Mineola**  
Herbert M. Leiman

**Newark**  
Thomas W. Biddle

**New City**  
J. Martin Cornell  
Arthur E. Moskoff

**New Hyde Park**  
Herbert M. Balin

**New York**  
Prudence B. Abram  
Sam L. Abram  
Barry A. Adelman  
Philip F. Alsup  
Carl H. Amon, III  
John D. Appel  
Jon Y. Arnason  
William T. Atkinson  
John C. Baity  
Henry D. Baldwin  
Peter A. Banker  
Charles E. Barnett  
Richard B. Barnett  
I. Scott Bass  
R. Glenn Bauer  
Kevin M. Beattie  
Robert D. Becker  
Robert W. Beicke  
Jerold J. Benavie  
Eric E. Bergsten  
Carl D. Bernstein  
George B. Berridge  
Harold Berritt  
Richard C. Bertkau  
Ronald E. Brackett  
Hubert J. Brandt  
William H. Braun, Jr.  
The Bristol-Myers Fund  
Phillip C. Broughton  
Lawrence I. Brown  
Paul G. Bursick, Jr.  
James L. Burton  
Robert A. Butler  
Jon D. Carlson  
The Chase Manhattan Bank  
The Continental Corporation Fdn.  
Joel E. Cooper  
Thomas L. Creel  
Peter M. Crevi  
Douglas M. Crowley  
George K. Crozer, IV  
Kenneth B. Cutler  
Richard R. Dailey  
Geoffrey Davey  
James W. Deer  
Peter F. Degaetano  
Joseph T. deNicola  
George Deshensky  
Michael C. Devine  
Thomas A. Dieterich  
Albert F. Donohue  
Arthur W. Dulemba, Jr.  
Albert D. Early  
Gordon L. Elicker  
Terrence A. Elkes  
Robert J. Epstein  
The Equitable Life Assurance  
Society of the United States  
John W. Erickson  
Richard J. Erickson  
Michael B. Evanoff  
Exxon Education Foundation  
Sally G. Farrell  
Martin R. Fine  
Robert B. Fiske, Jr.  
Stephen B. Flood  
Peter W. Forsythe  
Barry I. Fredericks  
E. Roger Frisch  
James T. Frost  
John R. Gaffin

Peter P. Garam  
James V. Gargan  
Peter J. Gartland  
Roger A. Goldman  
Donald S. Goler  
Joan A. Goodwin  
Jay Gorney  
Jeffry N. Grabel  
Grace Foundation, Incorporated  
Stuart E. Grass  
J. William Greenbaum  
Maurice C. Greenbaum  
Samuel N. Greenspoon  
Robert T. Greig  
Susan A. Greig  
Robert R. Grew  
Edward A. Grossmann  
Wayne M. Grzecki  
Alfred L. Haffner, Jr.  
Edward A. Hansen  
Robert W. Harmon  
Robert E. Hensel  
Arnold Henson  
Richard Herrmann  
James R. Hilton  
Barry Hirsch  
Edwin H. Hochberg  
Randall D. Holmes  
Arne L. Hovdesven  
Edwin A. Howe, Jr.  
Bruce F. Howell  
Robert A. Howes  
Joseph J. H. Humphrey  
Spencer C. Hunt  
William T. Hutton  
International Nickel Company  
of Canada, Limited  
International Paper Company  
Foundation  
International Telephone &  
Telegraph  
William J. Isaacson  
W. Lawrence Joachim  
Charles L. Johnston  
Roger W. Kapp  
Sargent Karch  
Herman Kaufman  
Richard L. Kay  
Amalya L. Kearse  
Kennecott Copper Corporation  
Lisa Kennedy  
Marc J. Kennedy  
Robert J. Kheel  
Richard C. King  
John C. Koster  
Homer Kripke  
William Krupman  
Robert G. Kuhbach  
Paul L. Lee  
David E. LeFevre  
Evelyn J. Lehman  
Hon. Stanley T. Lesser  
James K. Lindsay  
Charles R. Linton  
Dale L. Lischer  
William R. Luney  
Lybrand Foundation  
The J. Malcolm Corporation  
Edward A. Manuel  
Manufacturers Hanover  
Foundation  
Leah R. Marks  
Malcolm E. Martin  
George C. McKinis  
Michael A. McNerney  
Archie A. Messenger  
Mobil Foundation, Inc.  
William M. Moldoff  
William S. Moody  
Charles A. Moran  
G. Alfred Mudge

Charles Myneder  
Gordon L. Nash  
Gregor N. Neff  
Donald A. Nelson  
Timothy A. Nelson  
Michael F. R. Newbold  
Eldon Olson  
John S. Osborne, Jr.  
Gene E. Overbeck  
William C. Pelster  
Keith M. Pinter  
Charles Platto  
E. Miles Prentice, III  
Stuart H. Pringle  
John C. Provine  
Thomas F. Quinn  
John S. Redpath, Jr.  
Research Institute of America,  
Incorporated  
James A. Rice  
Kurt E. Richter  
Ira B. Rose  
Irwin Roth  
Carl S. Rowe  
David M. Rubin  
Michael J. Ryan  
St. Joe Minerals Corporation  
Leonard S. Sandweiss  
John T. Schmidt  
William J. Schrenk, Jr.  
Calvin P. Schrottenboer  
Robert G. Schuur  
Andre A. Schwartz  
James M. Schwartz  
Max J. Schwartz  
Murray B. Schwartzberg  
Arthur A. Segall  
Donald B. Shafto  
Ralph Shapiro  
Alvin V. Shoemaker  
SCM Foundation, Incorporated  
Milton D. Solomon  
Ronald P. Soltman  
William Spitalny  
Squibb Corporation  
Erik J. Stapper  
Daniel H. Steidl  
Kenneth D. Stein  
Lyle B. Stewart  
John A. Stichter  
Frank B. Stone  
Rollyn L. Storey  
Donald F. Stubbs  
Peter W. Sturtz  
David W. Swanson  
Karen M. Swift  
Thomas N. Talley  
Arbie R. Thalacker  
Michael J. Thomas  
Lawrence C. Tondel  
William M. Toomajian  
Jerome S. Traum  
Nancy W. Trowbridge  
Thomas R. Trowbridge, III  
The United States Trust  
Company of New York  
A. Paul Victor  
Arthur H. Victor  
John M. Walker  
Jerome K. Walsh  
Walter H. Weiner  
Stephen A. Weinstein  
Robert P. Wessely  
Donald M. Wilkinson, Jr.  
Peter W. Williamson  
Henry S. Wingate  
Robert G. Wise  
Arthur M. Wisehart  
Kurt J. Wolff  
Craig A. Wolson  
George A. Wright, Jr.

Kathryn D. Wriston  
E. Lisk Wyckoff, Jr.  
Nobutoshi Yamanouchi  
Arthur Young Foundation  
David H. Zoellner  
John F. Zulack  
**Niagara Falls**  
The Carborundum Company  
**Niskayuna**  
Bernard Heller  
**Ossining**  
Gordon A. McKean  
**Oyster Bay**  
Jacob Bernstein  
**Palmyra**  
Hart B. Pierce, Jr.  
**Pawling**  
Ralph M. Carson  
**Pine Bush**  
Frances E. Bilmes  
**Remsenbury**  
Edward B. Reynolds  
**Rochester**  
Paul Babitz  
John G. Brummer  
Donald M. Cohn  
William M. Colby  
Gerald B. Fincke  
James B. Gray, Jr.  
Douglas I. Hague  
Merwyn M. Kroll  
John M. LeFevre, Jr.  
James A. Locke  
Dennis J. Lumsden  
Mr. & Mrs. Hastings Morse  
Morton A. Polster  
Sidney H. Salzman  
Richard B. Secrest  
Thomas A. Solberg  
Norman M. Spindelma  
Paul J. Suter  
Sybron Corporation  
William S. Thomas, Jr.  
Leonard W. Treash, Jr.  
Jonathan H. Trost  
Barry R. Whitman  
Harry A. Wood  
William T. Yorks  
Howard J. Youngman  
**Rome**  
Richard D. Simons  
**Roslyn**  
Glenn Dorfman  
**Roslyn Heights**  
Herbert W. Solomon  
**Sandy Creek**  
Calvin B. Chamberlain  
**Saranac Lake**  
Irving M. Edelberg  
**Scarsdale**  
Frances C. Galloway  
**Skaneateles**  
John H. Hawkins  
**Staten Island**  
Othello D. Thompson  
**Syracuse**  
John A. Beach  
Richard V. K. Bruns  
Alan S. Burstein  
Donald P. Colella  
Lawrence H. Gingold  
Travis H. Lewin  
George A. Mathewson  
David M. Pellow  
Barbara T. Walzer  
**Troy**  
Alvin O. Sabo  
**Utica**  
Francisco Penberthy  
**Walworth**  
James A. O'Brien

**Watertown**  
Donald A. Wiltse  
**White Plains**  
The General Foods Fund,  
Incorporated  
Marshall L. Goldstein  
Richard A. McDonough, III  
Richard A. Shapiro  
**Yonkers**  
John R. Nolon

**NORTH CAROLINA**

**Brevard**  
Tom C. Willson  
**Chapel Hill**  
David J. Brower  
Joseph J. Kalo  
John H. Martin  
Thomas J. Schoenbaum  
Lawrence A. Young  
**Charlotte**  
Robert J. Bernhardt  
John E. McDonald, Jr.  
Charles B. Park, III  
**Hendersonville**  
Albert E. Petermann, Jr.  
**Hickory**  
Oma H. Hester, Jr.  
Harry L. Shinn  
**Raleigh**  
Everett Noland  
**Southern Pines**  
Perry T. Garver  
**Tryon**  
Henry Hart  
**Winston-Salem**  
Hugh W. Divine  
Allan R. Gitter

**NORTH DAKOTA**

**Ashley**  
Max A. Wishek  
**Bismarck**  
Robert O. Wefald  
**Fargo**  
Duane H. Ilvedson  
John D. Kelly  
John G. Nilles  
**Grand Forks**  
Daniel S. Guy

**OHIO**

**Ada**  
Eugene N. Hanson  
**Akron**  
Ronald C. Allan  
Clarence L. Becker  
Hugh M. Colopy  
Dale O. Cox  
Paul A. DePrez  
Allan Diefenbach  
George A. Dietrich  
Linda B. Kersker  
C. Blake McDowell  
C. Blake McDowell, Jr.  
Andrew J. Michaels  
Duane Morris  
Philip W. Murray  
S. John Nostwich  
James Olds  
Evan J. Reed  
George T. Roderick  
Justin T. Rogers, Jr.  
Timothy F. Scanlon  
John W. Solomon  
John R. White  
John L. Wolfe  
**Archbold**  
Harold H. Plassman  
**Ashland**  
O. Joseph Murray  
Kenneth J. Nordstrom  
William D. VanTilburg  
**Ashtabula**  
Lorenzo T. Carlisle, Jr.  
**Bay Village**  
Harry E. Pickering  
**Bellevue**  
William F. Aigler  
**Bowling Green**  
Daniel W. Reddin, III  
Evelyn B. Reddin  
**Bridgeport**  
Michael R. Thomas  
**Brook Park**  
Terry S. Latanich  
**Campbell**  
K. J. Kavoklis  
**Canfield**  
Lawrence D. Burke  
**Canton**  
Sherwood Ake  
Roy H. Batista

**TOPS AMONG CLASSES**

Most Donors		Most Dollars		Highest Average Gift	Highest Percentage of Contributors		
1967	197	1951	\$15,264.70	1927	\$466.07	1899	100.0%
1966	191	1966	14,997.65	1943	442.22	1962	59.2
1968	188	1956	14,008.75	1926	341.11	1968	57.6
1963	185	1963	13,705.00	1930	189.33	1961	57.1
1972	179	1949	13,397.00	1922	178.46	1963	55.2

John F. Buchman, III  
Hon. Leroy J. Conte, Jr.  
John D. Jolliffe  
Samuel Krugliak  
John R. Milligan, Jr.  
F. Stuart Wilkins  
Earle E. Wise  
**Celina**  
Mark V. Klosterman  
William M. Meikle  
**Centerville**  
Archibald W. McMillan  
**Chagrin Falls**  
Charles F. Dugan  
**Cincinnati**  
George W. Allen  
John W. Bales  
Richard W. Barrett  
Dennis J. Barron  
Barry M. Block  
Robert W. Buechner  
Albert D. Cash  
Joseph M. Cooney  
William H. Cordes  
Scott B. Crooks  
Mr. & Mrs. Dan Davison  
Robert A. Dimling  
David D. Dodge  
James W. Dorr  
Stephen S. Eberly  
John W. Fischer, III  
Hilliard J. Fjord  
Fleming B. Fraser  
Fleming B. Fraser Foundation  
Federated Department Stores  
Incorporated  
Neil Ganulin  
Thomas J. Gardner  
Lewis G. Gatch  
Howard Gould  
Thomas M. Gould  
Thomas A. Hayes  
Thomas D. Heckin  
Robert A. Johnston  
Thomas W. Jones, Jr.  
Jerome H. Kearns  
George A. Leonard  
Peter F. Levin  
Hon. William A. McClain  
Edward Merkel, Jr.  
Gail F. Miller  
Michael E. Neihsel  
Ronald R. Newbanks  
John G. Parnell, Jr.  
Peck Shaffer & Williams  
Hon. Burton Perlman  
John B. Pinney  
Richard S. Roberts  
Jay A. Rosenberg  
Stuart A. Schloss, Jr.  
James E. Schwab  
S. Samuel Scoville  
Melvin S. Shotten  
Philip S. Smith  
Gerald V. Weigle  
Barton D. Whitman  
Donald J. Wuebbing  
**Cleveland**  
John J. Adams  
William D. Ahonen  
William R. Althans  
The Austin Company  
Foundation  
Thomas E. Baker  
Lewis T. Barr  
James L. Baumol  
Jeffrey A. Belkin  
Dean L. Berry  
Ralph M. Besse  
Arthur V. Brooks  
Robert M. Bruckner  
Alexander Budden  
Aaron H. Bulloff  
Ila M. Butala  
Paul B. Campbell  
Mr. & Mrs. Zolman Cavitch  
Zolman & Jacqueline P.  
Cavitch Philanthropic Fund  
Carl J. Character  
Charles H. Cleminshaw  
Cleveland Trust  
Eben H. Cockley  
Richard A. Collier  
Louis A. Colombo  
William H. Conner  
Eben G. Crawford  
Wayne C. Dabb, Jr.  
David G. Davies  
William J. DeLancey  
Jon E. Denney  
Irwin J. Dinn  
James N. Doan  
Richard M. Donaldson  
John D. Dyck  
Eaton Corporation

Stanley S. Eilers  
Scott H. Elder  
Daniel R. Elliott, Jr.  
Wendell A. Falsgraf  
Philip R. Fine  
Stanley M. Fisher  
Albert E. Fowerbaugh  
Stuart A. Friedman  
Sydney S. Friedman  
Jerry A. Fullmer  
Sydney N. Galvin  
John M. Garland  
Gene B. George  
Gerald L. Gherlein  
Robert S. Ginsberg  
Garth E. Griffith  
James B. Griswold  
Donald W. Gruetner  
The Hanna Mining Company  
Michael L. Hardy  
Franklin L. Hartman  
William C. Hartman  
Henry C. Harvey, Jr.  
Mr. & Mrs. Emanuel H. Hecht  
Frank C. Henry  
Robert J. Hoerner  
John B. Houck  
Francis P. Hubach, Jr.  
Michael M. Hughes  
George M. Humphrey, II  
James I. Huston  
Robert Jillson  
Barbara J. B. Kacir  
Ronald L. Kahn  
George F. Karch, Jr.  
Richard Katcher  
Eugene T. Kinder  
Calvin B. Kirchick  
Harold L. Klarreich  
James D. Knotter, Jr.  
Leslie L. Knowlton  
Samuel F. Komito  
Thomas V. Koykka  
Kenneth A. Kraus  
Richard B. Kuhns  
Charles W. Landefeld  
Morton Q. Levin  
John F. Lewis  
Abraham Lieberman  
Alan G. Lipson  
David A. Lipton  
George F. Lynch  
James J. Maiwurm  
Howard A. Marken  
Wilbur J. Markstrom  
Wendell E. Mathews, Jr.  
Joseph L. McEntee, Jr.  
Medusa Corporation  
Cecil R. Mellin  
John T. Meredith  
Robert L. Metzger  
David S. Meyers  
Anthony R. Michael  
David H. Miller  
Bert W. Moyer  
James P. Murphy  
Jerome D. Neifach  
Robert B. Nelson  
Joel I. Newman  
Daniel J. O'Loughlin  
Warren K. Ornstein  
L. Beaumont Parks  
Terrence Perris  
Richard W. Pogue  
Gerald M. Porter  
James M. Porter  
Lee D. Powar  
William H. Ransom  
Alan M. Rauss  
Ronald A. Rispo  
David W. Rowlinson  
Guy Rozenberg  
John E. Schaal  
Thomas Schick  
James J. Schiller  
Isaac Schulz  
Paul F. Sefcovic  
Oliver E. Seikel  
Morris G. Shanker  
Robert E. Sipes  
James M. Smith  
Mr. & Mrs. Richard C. Sneed  
Nicholas M. Spoke  
The Standard Oil Company  
Ben Stefanski, II  
William F. Steiner  
Joseph D. Sullivan  
Leonard W. Sweet  
William C. Todia  
F. David Trickey  
William M. Troutman  
E. Smith Warder  
Jane M. Waterson  
Robin G. Weaver  
Thomas W. Weeks

Michael S. Weiner  
Samuel G. Wellman  
Jack L. White  
Joseph D. Whiteman  
Herbert R. Whiting  
James M. Wilsman  
Jeffrey G. Wyner  
**Columbus**  
Robert E. Albright  
David G. Baker  
Herbert R. Brown  
Philip A. Brown  
Samuel Bufford  
Edward J. Cox, Jr.  
Gary Davis  
Richard E. Day  
Glenn S. Dennis  
Charles S. DeRousie  
Charles F. Dugan, II  
Ann M. Durea  
Henry W. Eckhart  
John C. Elam  
J. Richard Emens  
Domenic Federico  
James B. Feibel  
Robert E. Fultz  
Dennis D. Grant  
James R. Hanson  
John C. Hartranft  
Jeffrey W. Hutson  
Pamela S. Hyde  
George Jenkins  
Kiehner Johnson, Jr.  
James P. Kennedy  
Bruce T. Kloppman  
Victor Krupman  
William M. Lane  
Terrence W. Larrimer  
William H. Leighner  
S. Noel Melvin  
Hon. William W. Milligan  
Frank R. Morris, Jr.  
Thomas E. Palmer  
David C. Patterson  
James E. Pohlman  
Michael J. Renner  
Thomas B. Ridgley  
Stanley D. Ross  
Gordon P. Shuler  
George A. Skestos  
Fredric L. Smith  
Norman T. Smith  
Larry H. Snyder  
Edgar A. Strause  
Kim L. Swanson  
James M. Tobin  
Roderick H. Willcox  
Robert D. Zitko  
**Coshocton**  
Harold E. Hunt  
**Delaware**  
Fred R. Wickham  
**Dublin**  
K. Michael Foley  
**Dayton**  
Richard A. Broock  
Jack M. Burkett  
Richard F. Carlile  
William L. Carr  
Hon. Lester L. Cecil  
Thomas C. Cecil  
William A. Clark  
Robert K. Corwin  
Thomas G. Kennedy  
Alfred McCray  
Samuel A. McCray  
Alan F. Meckstroth  
James T. Neef  
John R. Newlin  
Ben E. Olive  
Ronald S. Pretekin  
Gerald D. Rapp  
Jon M. Sebaly  
Edward L. Shank  
Jeffrey B. Shulman  
Fredric L. Sinder  
Andrew P. Spiegel  
Howard N. Thiele, Jr.  
**East Liverpool**  
J. Michael Kapp  
Jackman S. Vodrey  
**Eaton**  
Julian E. Clark  
**Edon**  
John G. Toner  
**Elyria**  
James Christie  
Kenneth C. Hamister  
Charles M. Hyman  
J. William McCray  
J. C. William Tattersall  
**Fairborn**  
Karl F. Wettlaufer  
**Findlay**  
Charles R. Brown

Marathon Oil Foundation,  
Incorporated  
Richard E. Morgan  
**Fostoria**  
Frank J. Kinn  
**Fremont**  
Richard C. Darr  
**Greenville**  
Richard E. Hole  
**Lancaster**  
William G. Coultrap  
**Lebanon**  
Jackson C. Hedges  
**Leipsic**  
Robert B. Weaver  
**Lima**  
J. Thomas Guernsey  
Lee G. VanBlargan  
James J. Weadock, Jr.  
Donald J. Witter  
**Lisbon**  
Donald A. Lewis  
**Lorain**  
Daniel A. Cook  
**Madison**  
David S. Jacobson  
**Mansfield**  
Robert C. Sidwell  
**Marion**  
John L. Ashworth  
Frank X. Grossi, Jr.  
**Marysville**  
Joseph B. Grigsby  
Robert O. Hamilton  
**Massillon**  
Richard C. Brunn  
John V. Hammersmith  
**Maumee**  
Raymond G. Esch  
**Medina**  
John T. Jeandrevin  
**Middletown**  
Armco Foundation  
Edward A. Forshaw  
**Napoleon**  
James Donovan, III  
**Newark**  
Robert N. Drake  
Thomas E. Norpell  
James W. Pyle  
**New Philadelphia**  
James S. Patrick  
**North Baltimore**  
James E. Walter  
**Norwalk**  
Michael R. Fegen  
**Oberlin**  
Robert N. Fauver  
**Pepper Pike**  
G. E. Springer, Incorporated  
**Perryburg**  
Doris R. Fenneberg  
**Piqua**  
Frederick D. Freed  
Jack L. Neuenschwander  
**Portsmouth**  
C. Clayton Johnson  
Dale L. Sielaff  
**Saint Clairsville**  
Stanley G. Burech  
George W. Cheffy  
**Saint Marys**  
J. J. Boesel  
Edward S. Noble  
Kraig E. Noble  
**Sandusky**  
James L. McCrystal  
Dennis E. Murray  
Melvyn J. Stauffer, Jr.  
William C. Steuk  
**Shaker Heights**  
David L. Genger  
Kenneth F. Snyder  
Stanley A. Williams  
**Shelby**  
William E. Morris  
**Spencerville**  
George J. Bowers  
**Springfield**  
Robert C. Acton  
Howard R. Eckels  
Robert A. Vaughn  
George M. Winwood, III  
**Staubenville**  
Robert L. Quinn  
William J. Weinman  
**Struthers**  
Michael C. Clemente  
**Tiffin**  
Paul R. Ebel  
Paul E. Gillmor  
James D. Supance  
**Toledo**  
Richard S. Baker  
Vincent L. Barker, Jr.

D. Robert Bastian  
John H. Boggs  
Ralph S. Boggs  
Henry J. Bourguignon  
Alan C. Boyd  
George S. Bradley  
Harland M. Britz  
Charles E. Brown  
Arnold F. Bunge, Jr.  
John H. Burson  
Thomas F. Butler  
John J. Callahan  
Robert G. Clayton  
J. Neil Crowley, Jr.  
Thomas L. Dalrymple  
Dana Corporation Foundation  
Robert B. Dixon  
Edwin G. Emerson  
Richard A. Entenmann  
Austin M. Freese  
Francis J. Gallagher  
Jack E. Gallon  
Paul D. Giha  
Jack A. Green  
Lynn H. Gressley  
Frank D. Guthrie  
Edward E. Hiett  
Ronald C. Hudgens  
Frank D. Jacobs  
Marvin K. Jacobs  
Wilbur C. Jacobs  
Jamille G. Jamra  
Justice G. Johnson, Jr.  
Jerome F. Kapp  
Robert A. Kelb  
Donald J. Keune  
James L. Knight  
Stanley K. Levison  
Theodore Markwood  
Michael F. McCarty  
Larry W. McCormack  
Charles A. McKenny  
Mary L. McKenny  
G. Greg Michael  
John H. Moor  
Harry W. Morgan  
John Morgan  
James M. Morton, Jr.  
Clarence M. Mulholland  
Owens-Corning Fiberglass  
Corporation  
Owens-Illinois  
Thomas W. Palmer  
Charles W. Peckinpugh, Jr.  
Richard H. Peters  
Norman Richman  
James J. Robison  
Charles A. Sailstad  
William H. Scharf  
James Sprunk  
Earl H. Staelin  
Duane Stranahan, Jr.  
John F. Teigland  
Robert N. Torbet  
Theodore Vogt  
Robert L. Weisenburger  
David G. Wise  
Francis M. Wistert  
**Troy**  
Robert S. Miller  
**Urbana**  
Charles B. English  
**Utica**  
I. Russell Suskind  
**Van Wert**  
Charles E. Baldwin  
James W. Childs  
Consolidated Grain Growers,  
Incorporated  
**Warren**  
David R. Chenoweth  
Donald R. Ford  
William R. Hewitt  
Frederick H. Loomis, Jr.  
Robert S. McGeough  
John T. Milligan  
Bernard W. Rosenberg  
Michael W. Rosenberg  
**Wellsville**  
William L. Bush  
**Wilmington**  
Frederick J. Buckley  
Samuel H. Kaufman  
**Wooster**  
Walter C. Grosjean  
John C. Johnston, Jr.  
Don L. Reynolds  
**Worthington**  
Richard K. Elliott  
**Xenia**  
Robert A. Miller  
William A. Miller  
**Youngstown**  
Robert L. Croasman  
Stanley M. Eppstein

William E. Fowler, Jr.  
Arthur N. K. Friedman  
Charles P. Henderson  
Fredric A. Kannensohn  
John A. Kicz  
Kenneth M. Lloyd  
Mr. & Mrs. Robert A.  
Manchester  
W. Stephen Meloy  
Myron J. Nadler  
Albert J. Ortenzio  
William E. Pfau, Jr.  
John W. Powers  
Warren H. Pritchard  
Lawrence R. Springer  
George B. Woodman

#### OKLAHOMA

**Bartlesville**  
Richard Kane  
Phillips Petroleum Company  
Lloyd A. Rowland  
**Duncan**  
Robert E. Rice  
**Muskogee**  
Helen A. Adair  
Hon. Joseph W. Morris  
**Norman**  
Frederick H. Miller  
Elbridge Phelps  
**Oklahoma City**  
Joseph E. Barth  
Allen D. Evans  
Arnold T. Fleig  
Lon Foster, III  
Benjamin A. Goff  
Richard D. Harrison  
James F. Hartman, Jr.  
Jerome L. Henry  
Fred J. McDonald  
J. Larry Nichols  
Richard A. Riggs  
**Stillwater**  
Vance H. Fried  
**Tulsa**  
William C. Anderson  
John R. Barker  
George S. Downey  
Charles C. Killin  
John J. Livingston  
Bob F. McCoy  
Anthony F. Ringold  
Robert S. Rizley  
Dickson M. Saunders  
R. Kendall Sherrill  
Skelly Oil Company  
Foundation  
Russell H. Smith  
Richard H. Wills, Jr.  
John M. Winters, Jr.  
**Wewoka**  
Richard S. Roberts  
Glenn O. Wallace

#### OREGON

**Ashland**  
Benjamin Lombard, Jr.  
**Bend**  
Ronald L. Marceau  
**Eugene**  
Richard E. Miller  
Craig A. Smith  
Edward P. Thompson, Jr.  
**Medford**  
Russell W. DeForest  
John R. Dellenback  
John E. Ferris

#### Portland

Anthony J. Barker  
John M. Berman  
Keith T. Borman  
J. Rion Bourgeois  
David F. Cargo  
Ronald S. Grossmann  
Robert M. Kerr  
William H. Kinsey  
Dennis Lindsay  
Charles M. Lovett  
Stephen R. Moore  
Richardson W. Nahstoll  
Mr. & Mrs. Forrest W.  
Simmons  
Calvin N. Souther  
**Salem**  
Robert C. Laskowski

#### PENNSYLVANIA

**Allentown**  
Irving W. Coleman  
Karl Y. Donecker  
Mark H. Scoblionko  
George W. Sherr  
Robert B. Whitney  
**Ambler**  
Curtis Wright  
**Bangor**  
William C. Cassebaum  
**Bethlehem**  
Frank R. Barnako  
Bethlehem Steel Corporation  
Donald B. Corriere  
Frank S. Dickerson, III  
Robert O. Hancox  
Meredith Hemphill, Jr.  
Kenneth L. Houck  
Daniel C. Mills, Jr.  
Hugh M. Morrison  
Richard L. Musgrave  
Philadelphia Bethlehem & New  
England Railroad Company  
**Blue Bell**  
Jay M. Starr  
John H. Witherspoon, Jr.  
**Bradford**  
Griffith A. Herold  
**Clarion**  
Jack R. Zerby  
**Clearfield**  
Richard A. Bell  
**Corry**  
Walter S. Peake  
**Doylestown**  
John A. VanLuvane  
**Easton**  
Raymond J. DeRaymond  
**Erie**  
John G. Gent  
Philip G. Gillespie  
William H. Higgins  
Stephen E. Jones  
Robert J. Kilgore  
William W. Knox  
Richard A. Levick  
Daniel L. Miller  
Gary J. Shapira  
John A. Spaeder  
Robert N. Spaeder  
John J. Stroh, Jr.  
James R. Waidley  
**Export**  
Richard H. Nimitz  
**Gettysburg**  
John B. Keith  
Donald M. Swope

#### Glenshaw

Richard J. Munsch  
**Harrisburg**  
Paul E. Clouser  
Harvey Freedenberg  
Joseph P. Hafer  
Thomas Hooker  
Leon D. Metzger  
E. William Oakland  
Carroll F. Purdy, Jr.  
Charles E. Thomas, Jr.

#### Hawley

Randolph T. Borden

#### Hershey

Burton B. Hendricks

#### Johnstown

Robert L. Blough

Robert S. Glass

I. Samuel Kaminsky

J. Phillips Saylor

Maurice J. Shadden

Wayne G. Wolfe

#### Lancaster

Louis C. Harnish

Larry A. Pulkrabek

#### Meadville

Robert B. Dornhaffer

**Middletown**  
James B. Pannebaker

#### Monessen

James J. Manderino

#### New Castle

Robert E. Jamison

**Norristown**  
David N. Brook

Anthony J. Scirica

M. Paul Smith

#### Old Forge

Walter W. Kohler

Saverio R. Rosato

#### Philadelphia

Arnold P. Borish

Alan G. Choate

James A. Corrodi

Ronald M. Dietrich

L. Garrett Dutton, Jr.

S. Jonathan Emerson

Carl E. Esser

John M. Gardner

Bernard Getlow

Stephen E. Godsall-Myers

Joseph I. Goldstein

Francis R. Grebe

Dudley Hughes

Alan R. Hunt

Johnson & Higgins of

Pennsylvania

Jerome Kaplan

James J. Kilsdonk

Warren M. Laddon

John H. Leddy

William H. Lowery

Howard Petersen

Andrew S. Price

Benjamin M. Quigg, Jr.

Martin C. Recchuite

Kenneth A. Ritchie

James J. Rodgers

Gerald J. Rodos

Mrs. Glenwood Rouse

Glenwood W. Rouse

Edward R. Sandell

Scott Paper Company

Foundation

Mr. & Mrs. Mervyn Sluizer, Jr.

Lee H. Snyder

Sun Oil Company of

Pennsylvania

Christopher Walters  
William Y. Webb  
**Pittsburgh**  
Alcoa Foundation  
Mr. & Mrs. Jack Armstrong  
Claude Worthington Benedum  
Foundation  
Bergstrom Foundation  
Mr. & Mrs. Henry Bergstrom  
Ronald A. Berlin  
David D. Blumenstein  
Ben P. Brasley  
Ronald L. Burkhard  
Edmund M. Carney  
Thomas H. Chamberlin  
T. C. Cochran, Jr.  
Charles C. Cohen  
Anthony S. DeFrank  
Thomas J. Donnelly  
Henry W. Ewalt, III  
George E. Ewing  
Robert G. Geeseman  
Stephen A. George  
Egon M. Gross  
Gulf Oil Foundation  
of Delaware  
H. J. Heinz Company  
Foundation  
Richard E. Hotchkin  
Fred C. Houston, Jr.  
William M. Houston  
Associates of Iron City  
Industrial Cleaning  
James F. Israel  
Marten R. Jenkins  
Paul R. Jenkins  
Livingstone M. Johnson  
Thomas R. Johnson  
Charles G. Knox  
Coppers Company Foundation  
R. Arnold Kramer  
John H. Kunkle, Jr.  
Richard C. Lam  
Thomas A. Lazaroff  
Alan Z. Lefkowitz  
David A. Lynch  
John A. Matta  
William J. McCormick  
Thomas H. McIntosh  
H. Fred Mercer, Jr.  
Rea P. Miller, Jr.  
Robert K. Morris  
K. Sidney Neuman  
William R. Nuernberg  
Janice C. Parker  
Victor A. Peckham  
Kenneth R. Pepperney  
Donald L. Phillips  
Larry E. Phillips  
Walter J. Phillips  
PPG Industries Foundation  
Lawrence N. Ravick  
Thomas J. Reinstadtler, Jr.  
Charles G. Schwartz  
Dorothy A. Servis  
Donald W. Shaffer  
George T. Skinner  
Joel B. Strauss  
William D. Sutton  
W. Bruce Thomas  
John C. Unkovic  
Joseph VanBuskirk  
John M. Webb  
Westinghouse Educational  
Foundation  
Richard D. Ziegler  
Scott F. Zimmerman

#### Radnor

Robert M. Dubbs

#### Reading

William R. Forry

James M. Potter

Geoffrey M. Stouft

James W. Stouft

#### Sewickley

Frederick R. Strasser

#### Sharon

Bernard Goldstone

#### Smethport

Glenn E. Mencer

#### Springfield

George A. Pagano

#### State College

H. Denning Mason

#### Stratford

Aaron C. F. Finkbiner, III

#### Tunkhannock

Davis R. Hobbs

#### Villanova

Benjamin K. Harris

Howard R. Lurie

#### Waynesburg

C. Robert McCall

#### Wellsboro

Edward H. Owlett

**Wilkes-Barre**  
Harold Rosenn  
**Willow Grove**  
John M. Rintamaki  
**Wyncote**  
Asa D. Kennedy, Jr.  
**Wynnewood**  
Nelson A. Sharfman  
**Wyomissing**  
Paul W. Bollman  
**York**  
Lewis H. Markowitz  
Robert J. Stewart

#### RHODE ISLAND

**Providence**  
Richard W. Billings  
John H. Blish  
Robert E. Edwards, Jr.  
Eugene V. Higgins  
Ernest D. Humphreys  
Gilbert Indeglia  
James P. Kelly  
John K. McIntyre  
Robert W. Shadd  
Edward M. Watson

#### SOUTH CAROLINA

**Aiken**  
James E. Austin  
**Camden**  
H. W. C. Furman  
**Charleston**  
Edward D. Buckley  
Hon. Clarence E. Singletary  
**Columbia**  
J. Kirkland Grant  
W. Croft Jennings  
**Hilton Head**  
William F. Kenney  
**Saint Matthews**  
Cyril L. Kendall  
**Sumter**  
Philip Wittenberg

#### SOUTH DAKOTA

**Sioux Falls**  
Roy E. Willy  
**Vermillion**  
James A. Johnson  
**Watertown**  
Francis C. Burns

#### TENNESSEE

**Chattanooga**  
Raymond R. Murphy, Jr.  
**Germantown**  
Robert M. Graham  
**Knoxville**  
Hal F. Burk  
Morgan L. Fitch, IV  
Warren W. Kennerly  
Jackson C. Kramer  
Mr. & Mrs. Archie D.  
McDonald  
Thomas A. Pedersen  
John L. Sobieski, Jr.  
**Lewisburg**  
Theodore P. Duning  
**Memphis**  
Henry H. Hancock  
Edward W. Kuhn  
Fermon C. Sewell  
Barry F. White  
**Nashville**  
Lawrence E. Levine  
Lelan D. McReynolds

#### TEXAS

**Amarillo**  
Frank T. O'Brien  
**Austin**  
Paul R. Gavin  
**Beaumont**  
James D. McNicholas  
**Corpus Christi**  
Texas Industrial Services,  
Incorporated  
**Dallas**  
Carlyle H. Chapman, Jr.  
John K. DeLay, Jr.  
Louis M. Dyll  
Thomas L. Freytag  
Halliburton Education  
Foundation, Incorporated  
Frederick L. Hamric

## SOURCES OF NON-ALUMNI CONTRIBUTIONS

	Contributors	Gifts	Dollars
<b>Memorials</b>	104	115	\$20,784.00
<b>Matching Companies and Firms</b>	105	151	18,421.49
<b>Foundations and Trusts</b>	6	9	29,850.00
<b>Other</b>	30	38	13,521.28
<b>Total</b>	245	313	\$82,576.77

R. Kenneth Keim  
Michael S. Knuths  
Lennart V. Larson  
Charles G. Nickson  
Hon. Robert W. Porter  
Roy R. Ray  
Michael F. Reuling  
The Ritchie Fund  
Robert F. Ritchie  
William J. Roche  
Harold E. Rudel  
Walter L. Sutton, Jr.  
Frank M. Wheeler  
**Edinburg**  
Harry L. Hall  
**El Paso**  
Larry Victorson  
**Houston**  
Milton L. Brand  
Hon. John R. Brown  
G. Sidney Buchanan  
Barbara W. Butler  
James E. Crowther  
Robert J. Currie  
D. Camille Dunn  
Exxon USA Foundation  
Archibald D. Gray, Jr.  
El Carol V. Greenwood  
William C. Griffith  
Patricia M. L. Hanson  
William D. Hoops  
Charles E. Humphrey, Jr.  
Karl E. Kraft  
Sam W. Levy  
Charles E. Nadeau  
Duncan Noble  
Robert F. Ochs  
Martin D. O'Malley  
James A. Rodgers  
Myron M. Sheinfeld  
Charles J. Sullivan  
Texas Instruments,  
Incorporated  
Roland B. Voight  
Lance C. Winchester  
Verle C. Witham  
**Humble**  
John O. Hoyt  
**Lubbock**  
Richard W. Hemingway  
**Richardson**  
Richard L. Hoffman  
**San Antonio**  
Elwood Cluck, Jr.  
W. C. Smothers  
**Waco**  
Erwin A. Elias

## UTAH

**Salt Lake City**  
Harold G. Christensen  
Robert R. Finch  
John E. Gates  
Orval C. Harrison  
Charles T. Klein  
George D. Melling, Jr.  
Oscar W. Moyle, Jr.  
William Vogel

## VERMONT

**Brattleboro**  
William B. Price  
**Burlington**  
Stephen W. Kimbell  
Stewart H. McConaughy  
**Essex Junction**  
Alan D. Overton  
Gregg H. Wilson  
**Hinesburg**  
Charles R. Ross  
**Middlebury**  
Walter T. Dunn  
**Montpelier**  
Charles E. Gibson, Jr.  
**Newport**  
Paul B. Wolfe  
**Saint Albans**  
Robert H. Brown  
**South Burlington**  
Tipton S. Ross  
**Waterbury**  
John P. Meaker

## VIRGINIA

**Alexandria**  
Mr. & Mrs. Steven Brodsky  
James G. Fleisch  
Wolf Haber  
Dwight C. Hair  
Gerald B. Helman  
Donald L. Hersh  
John E. Howell

James K. Jackson  
Douglas E. McKinley  
Robert L. Olsen  
Christine W. Peterson  
Todd D. Peterson  
Larry C. Willey  
**Annandale**  
Gary Denkinger  
**Arlington**  
Lackland Bloom, Jr.  
Aldis Lapins  
Laura O. McCoy  
John D. Nies  
James T. Warns  
**Charlottesville**  
Carol K. Hollenshead  
Neill H. Hollenshead  
Eva K. K. Makielski  
**Christiansburg**  
William R. L. Craft, Jr.  
**Falls Church**  
Amos J. Coffman  
Douglas N. Jones  
Hon. William K. Laray  
Eugene K. Snyder  
Warren L. Swaney  
Jay L. Witkin  
**Fredericksburg**  
Myrick H. Sublette  
**Gloucester Point**  
John M. Durbin  
**Great Falls**  
Robert O. Tyler  
Guy VanderJagt  
**Lexington**  
Roy L. Steinheimer, Jr.  
**McLean**  
Francis W. Haskell  
Joseph L. Mayberry, Jr.  
Garol A. Partoyan  
Hans M. Rothenbuhler  
**Norfolk**  
Charles L. Kaufman  
**Richmond**  
Lucile J. Anutta  
Carl F. Bowmer  
James N. Christman  
James L. Hague  
Morton M. Zedd  
**Roanoke**  
Gerald A. Dechow  
James B. Osborne  
**Springfield**  
John F. Lymburner  
**Staunton**  
Richard W. Smith  
**Vienna**  
Robert N. Dorosin  
**Virginia Beach**  
John H. Distin  
**Williamsburg**  
Tom A. Collins  
Thomas H. Jolls, Sr.  
Glenn R. Winters

## WASHINGTON

**Bellevue**  
Claire S. Thomas  
**Coupeville**  
Harold E. Baily  
**Greenbank**  
George N. Stevens  
**Newport**  
Douglas D. Lambarth  
**Olympia**  
William D. Dexter  
Gayer G. Dominick  
Malachy R. Murphy  
Douglas N. Owens  
**Seattle**  
Gary N. Ackerman  
David B. Anderson  
Alan L. Axelrod  
Thomas R. Beierle  
William C. Blanchard  
J. Henry Brockhaus  
William H. Burkhardt  
Peter D. Byrnes  
Larry M. Carter  
Robert B. Dunn  
Stephen C. Ellis  
Ronald M. Gould  
Douglas F. Graham  
Charles S. Hamilton, III  
Lawrence E. Hard  
Malcolm S. Harris  
Richard J. Hilfer  
H. Mason Keeler  
Travis Keeler  
Kenyon P. Kellogg, Jr.  
John F. Kruger  
Theodore A. LeGros  
George M. Mack

Joseph R. Matsen  
Thomas J. McKey  
Ronald J. Meltzer  
Steve Paul Moen  
William N. Moloney  
Preston L. Niemi  
Overall Laundry Services  
Stevan D. Phillips  
George W. Schoonmaker  
Seattle First National Bank  
Herman Siqueland  
Paul W. Steere  
Edward F. Stern  
Philip L. Thom  
Winship A. Todd, Jr.  
Lester B. Vincent  
William S. Weaver  
John D. Wilson, Jr.  
Norman L. Winn  
John F. Young  
Jay H. Zulauf  
**Spokane**  
Harvey W. Clarke  
Charles A. Jens  
Irving Paul  
**Tacoma**  
Denis B. Binder  
Robert E. Cooper  
Charles W. Johnson  
John C. Kouklis  
Claude M. Pearson  
William J. Rainey  
Stanley P. Wagner, Jr.  
William A. Wines  
**Zillah**  
William C. Fork

## WEST VIRGINIA

**Charleston**  
Michael Chaney  
Lois B. Scherr  
**Huntington**  
J. Nye King, Jr.  
**Wheeling**  
James F. Companion  
J. Donald Ezell

## WISCONSIN

**Appleton**  
Robert W. Swain, Jr.  
**Chippewa Falls**  
David E. Frasch  
**Janesville**  
James R. Cripe  
Robert C. Lovejoy  
**Kaukauna**  
Irving G. Curry, III  
**Kenosha**  
Sheldon M. Wilk  
**Madison**  
J. Kirby Hendee  
Carlton V. Howard, Jr.  
Richard Z. Kabaker  
Donald L. Mayer  
Leonard S. Sosnowski  
Seward R. Stroud  
**Mequon**  
David M. Goelzer  
**Milwaukee**  
William J. Abraham, III  
Benjamin J. Abrohams  
Darryl S. Bell  
David A. Benner  
William E. Beringer  
Hugh R. Braun  
Paul D. Braun  
Howard G. Brown  
Martin R. Browning  
John A. Casey  
James L. Crane, III  
David W. Croysdale  
Cutler-Hammer Foundation  
Stephen C. deVries  
Steven R. Duback  
Frederick L. Feldkamp  
Henry E. Fuldner  
John W. Galanis  
Benjamin F. Garmar, III  
Joseph A. Gemignani  
Dudley J. Godfrey, Jr.  
Thomas W. Godfrey  
Robert H. Gorske  
Charles Hansen  
John A. Hazelwood  
Edward J. Heiser, Jr.  
Gary A. Hollman  
Thomas W. Hoya  
Edmund C. Kersten  
Thomas O. Kloehn  
Arthur F. Lubke, Jr.  
Kenneth Luce  
William J. Mantyh  
Quinn W. Martin  
Thomas J. McGinn  
Earl L. Meixner

Richard H. Norris, III  
Stanley R. Pappas  
James J. Podell  
William L. Randall  
John M. Reinhart  
Barry E. Sammons  
David Shute  
Gordon H. Smith, Jr.  
Michael P. Sullivan  
Stephen Z. Surridge  
David J. Tolan  
Ronald L. Walter  
Clay R. Williams  
Joseph J. Ziino  
**Oshkosh**  
John E. Dempsey  
**Racine**  
Herbert E. Hoxie  
Roy J. Josten  
Roger L. McManus  
**Shawano**  
Robert L. Gillis  
**Sheboygan**  
Joseph H. Peters  
**South Milwaukee**  
John B. Baker  
**Wausau**  
Byron E. Bronston, Jr.  
Arnold J. Kiburz, III

## WYOMING

**Cheyenne**  
Hon. Clarence A. Brimmer, Jr.  
William A. Swainson  
**Sheridan**  
David B. Kennedy

## FOREIGN & U.S. POSSESSIONS

Ladd A. Baumann  
Pablo R. Cancio  
David J. Cohen  
Daniel F. Coughlin, Jr.  
Robert S. Griggs  
Edgar N. Harland, Jr.  
David Harrell  
Dr. Heinz Helm  
Robert E. Hollweg  
Linda L. Johnson  
John E. Klein  
Hans C. Krueger  
William C. Loud, Jr.  
Anthony Lynch  
George P. MacDonald  
J. Thomas Mullen  
Christine B. Murray  
Patrick F. Murray  
James M. Roosevelt  
J. Tashio Sawada  
Evelyn N. C. Whitney

## IN MEMORIAM

During the 1976 Law School Fund Year, gifts were received by the  
Law School Fund in memory of the following alumni:

<p><b>1867</b> Philip T. VanZile</p>	<p><b>1917</b> Samuel Frane Forest McKee</p>	<p><b>1936</b> Stanley Schlee</p>
<p><b>1874</b> Clarence M. Burton</p>	<p><b>1919</b> John Simpson</p>	<p><b>1937</b> Helon G. Harter George VanVleck</p>
<p><b>1880</b> Frank H. Shaffer</p>	<p><b>1921</b> Helmuth E. Maag</p>	<p><b>1940</b> Charles E. Humphrey, Sr.</p>
<p><b>1896</b> Leo T. Butzel</p>	<p><b>1922</b> To all deceased Members</p>	<p><b>1948</b> J. Martin Regan</p>
<p><b>1899</b> John Nellis, Sr.</p>	<p><b>1924</b> To all deceased Members</p>	<p><b>1949</b> Jerry McCroskey To all deceased Members</p>
<p><b>1901</b> Edson R. Sunderland</p>	<p><b>1925</b> Ari BeGole</p>	<p><b>1950</b> Albert Manion</p>
<p><b>1902</b> Oscar W. Baker, Sr.</p>	<p><b>1926</b> Arthur M. Smith</p>	<p><b>1951</b> George Fulk</p>
<p><b>1904</b> Emory J. Hyde Frederick L. Leckie To all deceased Members</p>	<p><b>1927</b> Robert Anspach J. Don Lawrence</p>	<p><b>1954</b> William S. Frank</p>
<p><b>1908</b> Clyde A. DeWitt</p>	<p><b>1928</b> Leslie Henry Ned Mellen</p>	<p><b>1963</b> Chester Skinner Douglas Vielmetti</p>
<p><b>1910</b> Carl Mosier</p>	<p><b>1930</b> Lester Smith</p>	<p><b>1965</b> Harold B. Zanoff</p>
<p><b>1912</b> Beverly Blair Vedder</p>	<p><b>1931</b> William M. Emery Carl Gussin</p>	<p><b>1971</b> Jane L. Mixer ('68-'69)</p>
<p><b>1913</b> Burke Shartel</p>	<p><b>1932</b> Paul G. Kauper</p>	<p><b>1973</b> Stephen Blackwell</p>
<p><b>1914</b> To all deceased Members</p>	<p><b>1934</b> Frank E. Cooper</p>	<p><b>1976</b> Alan Precup</p>
<p><b>1916</b> Frank Millard</p>		

### From alumni and friends in memory of these non-alumni:

<p>Maurice Aronsson Benj R. Berkley Goldie Clinton Phyllis Colburn Anna L. Darger Clarence Darrow Ruth S. Davis Seymour Davis Sol A. Dunn Edgar Durfee Mrs. Edgar Durfee Virginia Eagan Philip Frank Philip J. Gilbert Lewis &amp; Sarah Honigman Jacob Jaffe Henry Kann Anna Keller</p>	<p>Oscar Lawler David Marks Sidney Marwil Charles Pierce Alan Polasky Herman Richter Abram W. Sempliner Mrs. Burke Shartel Mrs. Kent Shartel Eugene Simon Marion L. Simpson Berta Smith Mrs. Edson R. Sunderland Albert Weinert The Father of Ronald Weintraub Hessel Yntema Mrs. Hessel Yntema Helen Zeman</p>
--	---

## Corporate Matching Gift Program

Do you work for a company that has a matching gift program? If you do, your gift to the Law School Fund can usually be matched dollar for dollar by your company. All you need to do is obtain a matching gift form from your employer, fill it out, and send it to us with your donation to the Law School Fund. It will be processed here, returned to your company, and your gift will become doubly valuable.

### MATCHING GIFTS

Aetna Life & Casualty  
Alcoa Foundation  
Allied Chemical Foundation  
Allstate Foundation  
American Motors Corporation  
AMOCO Foundation, Inc.  
ARMCO Foundation  
The Austin Company Foundation  
BankAmerica Foundation  
The Bankers Life  
Becton Dickinson Foundation  
Bendix Corporation  
Bethlehem Steel Corporation  
Bristol-Myers Company  
Brunswick Foundation, Inc.  
Carborundum Company  
Chase Manhattan Bank Foundation  
Chicago Title & Trust Co. Foundation  
Chrysler Corporation Fund  
Ciba-Geigy Corporation  
Clark Equipment Company  
Cleveland Trust Company  
Columbia Gas System Service Corp.  
Continental Bank Charitable Foundation  
Continental Corporation Foundation  
Covington & Burling  
Cutler-Hammer Foundation  
Dana Corporation, Foundation  
Deere & Company  
A. B. Dick Foundation  
R. R. Donnelly & Sons Co.  
Dow Chemical Company  
Eaton Corporation  
Emhart Corporation  
The Equitable Life Assurance Society  
EXXON Education Foundation  
EXXON U. S. A. Foundation  
Federal-Mogul Corporation  
Federated Department Stores, Inc.  
First National Bank of Chicago Foundation  
Fluor Foundation  
Ford Motor Company Fund

General Electric Foundation  
The General Foods Fund, Inc.  
Getty Oil Company  
Grace Foundation, Inc.  
Gulf Oil Foundation  
Halliburton Education Foundation, Inc.  
Hanna Mining Company  
Harris Bank Foundation  
H. J. Heinz Company Foundation  
Hercules, Incorporated  
Heublein, Incorporated  
Illinois Tool Works Foundation  
International Business Machines Corporation  
International Nickel Company  
International Paper Co. Foundation  
International Telephone & Telegraph  
Johnson & Higgins  
Johnson & Johnson  
Kennecott Copper Corporation  
The Koppers Foundation  
Kraftco Corporation  
Lybrand Foundation  
Manufacturers Hanover Trust Company Foundation  
Marathon Oil Foundation, Inc.  
Medusa Foundation  
Minneapolis Star & Tribune Company  
Minnesota Mining & Manufacturing Co.  
Mobil Foundation, Inc.  
Monroe Auto Equipment Company  
The Montgomery Ward Foundation  
National Can Corporation  
New England Mutual Life Insurance  
Northern Natural Gas Company  
O'Melveny & Myers  
Owens-Corning Fiberglas Corporation  
Owens-Illinois, Inc.  
Philadelphia Bethlehem & New England Railroad  
The Phillips Petroleum Company  
Phoenix Mutual Life Insurance Co.  
The Pillsbury Company Foundation  
PPG Industries Foundation  
Prudential Insurance Company of America  
Pullman Inc. Foundation  
Quaker Oats Foundation  
Research Institute of America, Inc.  
Rockwell International Corporation  
Saint Joe Minerals Corporation  
Scott Paper Company Foundation  
Seattle First National Bank  
Skelly Oil Company Foundation  
SCM Foundation  
Squibb Beech-Nut, Inc.  
Squibb Corporation  
Standard Oil Company (Ohio)  
Stauffer Chemical Company  
Sun Oil Company (SUNOCO)

Sybron Corporation  
Travelers Insurance Companies  
United Airlines  
United States Trust Company of New York  
UpJohn Company  
Westinghouse Education Foundation  
Whirlpool Corporation  
Wilmer Cutler & Pickering  
Arthur Young Foundation

## Michigan Benefactors

This is a personal recognition awarded those individuals, corporations or foundations who by their major gifts to the University of Michigan permit the institution to implement facilities, programs, and services that enable it to maintain leadership among the universities of the world. Basic qualifications for such recognition is a gift of \$100,000 in cash, or \$150,000 in the form of a deferred gift.

Michigan Benefactors were first designated as such in 1974. Among those who have been so honored are the following members of the Law School "family," who either attended Michigan Law School or who are spouses of alumni:

Col. John L. Anderson  
Mr. Willard J. Banyon  
Mrs. Roy E. Brownell  
Mr. W. Lawrence Clapp  
Hon. & Mrs. Ralph M. Freeman  
Mr. & Mrs. William B. Giles  
Mr. & Mrs. Jason L. Honigman  
Hobart D. & Willabelle Hoyt  
Mr. Clair B. Hughes  
Mrs. George M. Humphrey  
Mr. William A. L. Kaufman  
Mr. & Mrs. Robert E. Nederlander  
Mrs. Leo T. Norville  
Mr. Joseph H. Parsons  
Prof. & Mrs. Roy F. Proffitt  
Mr. & Mrs. John E. Riecker  
Mr. & Mrs. Calvin Souther  
Mr. Duane Stranahan, Jr.  
Mr. & Mrs. Thomas E. Sunderland  
Hon. & Mrs. G. Mennen Williams

### IN MEMORIAM

Clifton G. Dyer Trust  
J. H. Payne  
Ray William & Sarah Smith



## The Presidents Club

The University of Michigan Presidents Club is one of the most respected organizations of its type in the country.

No other public university and few, if any, private universities or colleges have the allegiance and backing of such a large number of people who support their institution in one of the most effective ways—with dollars.

The Presidents Club has been enthusiastically supported by many Law School alumni and a list of the Law members follows. Law membership increased from 249 to 310.

How can you join?

You may be closer to eligibility than you are aware. All the gifts you have made to The University of Michigan since 1961, including of course, your gifts to the Law School Fund, are totaled as credit toward your membership.

Gifts of cash, or property or deferred gifts may be used to fund your membership through one of the following means:

(1) A gift in cash, securities, real property, or gifts-in-kind—totaling \$10,000 or more payable either immediately, at the rate of \$1,000 a year for ten years, or within and over the next ten years; or,

(2) A deferred gift of \$15,000 or more payable through a bequest, a Unitrust agreement paying you life-time income, an insurance policy on the life of the donor (or spouse), a trust agreement, or any other deferred giving instrument acceptable to the University; or,

(3) A cash/bequest combination of \$5,000 outright or over ten years at a rate of \$500 annually, and a minimum bequest of \$7,500; or,

(4) A matching gift arrangement whereby a gift of \$7,500 by any individual is combined with a corporate matching gift of \$7,500.

Gifts to the University through the Presidents Club qualify as charitable contributions entitling a donor to federal income, gift, and estate tax deductions as appropriate to type, amount and conditions of gift, age, and income of the donor, and state tax benefits where appropriate.

Gifts through the Presidents Club may be designated for the LAW SCHOOL FUND or any other Law School purpose; for information write or call:

The Presidents Club  
The University of Michigan  
3540-C Student Activities Bldg.  
Ann Arbor, Michigan 48109  
(313) 763-4788 or 764-4108

## LAW ALUMNI MEMBERS OF THE PRESIDENTS CLUB

Kazuhisa Abe	1939	Malcolm L. Denise	1937
Thomas H. Adams, Jr.	1960	Dominick A. DeVarti	NA
James N. Adler	1961	Allen C. Dewey, Jr.	1958
Joseph A. Amter	1928	John S. Dobson	1946
John H. Anderson	1951	Clifford H. Domke	1935
John L. Anderson	1911	Thomas J. Donnelly	1950
Paul J. Anderson	1932	Albert F. Donohue	1936
Victor C. Anderson	1930	Stuart G. Dow	NA
Leonides H. Angelos	1966	George S. Downey	1933
Robert W. Appleford	1960	Daniel H. Dunbar	1951
Richard J. Archer	1948	Wentworth Durant	1932
Jack G. Armstrong	1956	Louis M. Dyll, II	1953
Clinton R. Ashford	1950	Emmett E. Eagan	1934
Alphonse H. Aymond	1939	William G. Earle	1966
Willard J. Banyon	1938	John Elam	1949
James M. Barrett, Jr.	1918	Warren G. Elliott	1952
Robert H. Bellairs	1948	James L. Elsmann	1962
Patrick Berardo	1970	Margaret H. Emery	1931
Daniel B. Beresford	1962	Fedele Fauri	1933
Max H. Bergman	1958	Domenic Federico	1965
Henry A. Bergstrom	1935	Murray J. Feiwell	1963
Charles W. Bishop	1933	John C. Feldkamp	1965
Harry N. Blum	1957	Robert L. Fenton	1955
Joel M. Boyden	1962	C. Richard Ford	1949
Stewart Boyer	1924	Carl S. Forsythe	1935
John D. Boyles	1959	Norman Freehling	1928
Alexander M. Bracken	1931	Ralph M. Freeman	1925
Ben P. Brasley	1906	Walter Freihofer	1948
Gertrude Bock	NA	T. Patrick Freydl	1967
A. Edward Brown	1931	Thomas L. Freytag	1966
Stratton S. Brown	1949	Abba I. Friedman	1961
Frederick G. Buesser, Jr.	1940	Edward P. Frohlich	1941
Willis Bullard	1942	George H. Gangwere	1947
Lawrence L. Bullen	1954	C. William Garratt	1965
Thomas N. Burnham	1973	Arthur R. Gaudi	1961
Elden W. Butzbaugh, Jr.	1968	Samuel E. Gawne	1931
John J. Callahan	1952	John G. Gent	1948
Roy H. Callahan	1929	Charles H. Gershenson	1926
Paul B. Campbell	1954	William B. Giles	1927
Robert M. Campbell	NA	Jack Gindi	1948
Stanley L. Caplan	NA	Sanders A. Goodstein	1946
J. Bland Catlett	1917	Norman Gottlieb	1954
H. Thomas Cavanaugh	1927	Victor L. Graf	NA
Lester L. Cecil	1917	H. James Gram	1940
Roy H. Christiansen	1957	John A. Grayson	1955
W. Lawrence Clapp	1963	Thomas H. Green	1950
Stephen H. Clink	1936	E. V. Greenwood	1949
Edward L. Cobb	1950	Carleton H. Griffin	1953
Jonas R. Cohler	1926	William A. Groening, Jr.	1936
Avern Cohn	1949	Boice Gross	1930
Donald M. Cohn	1940	Harvey J. Gunderson	1930
Irwin I. Cohn	1917	Rockwell T. Gust, Jr.	1949
Frederick Colombo	1940	William E. Guthner	1956
Louis J. Colombo	1935	Cecil H. Haas	1924
Alfred F. Conard	NA	Robert D. Handley	1940
William J. Conlin	1955	Edward A. Hanson	1956
Brooks Crabtree	1942	Arthur J. Hass	1921
Richard E. Cross	1938	James W. Haugh	1961
William B. Cudlip	1926	Robert C. C. Heaney	1930
Lawrence E. Curfman	1932	Paul A. Heinen	1956
Gilbert A. Currie	1949	Mrs. George H. Hill	NA
C. Shelby Dale	1938	Stuart T. K. Ho	1963
Earl W. DeLano	1910	Henry M. Hogan	1957
		William L. Holloway	1926
		Allen C. Holmes	1944

Jason L. Honigman	1926	Thomas Munson	1939	Francis Small, Jr.	1957
Joseph C. Hooper, Sr.	1923	Richardson Nahstoll	1946	Allan F. Smith	1941
Milton M. Howard	1937	Robert E. Nederlander	1958	Bruce M. Smith	1939
James L. Howlett	1954	Edward J. Neithercut	1950	N. Richard Smith	1958
Hobart D. Hoyt	1928	Virginia S. Nicklas	NA	Carl A. Sorling	1922
Ralph F. Huck	1926	Marvin Niehuss	1930	Herbert Sott	1943
Gordon W. Hueschen	1951	Arthur H. Northrup	1949	Calvin N. Souther	1929
Richard M. Hughey	1957	John P. O'Hara	1914	Craig Spangenberg	1937
Isaac D. Hunt	1907	Jesse R. O'Malley	1941	John R. Sparks	1966
Charles J. Hurbis	NA	Frank J. Ortman	1925	George A. Spater	1933
Ralph J. Isackson	1949	Gerald W. Padwe	1950	George E. Sperling	1940
Joseph H. Jackier	1936	Robert A. Palmer	1947	William H. Spitalny	1941
Betty N. Jansen	NA	L. Beaumont Parks	1926	Charles R. Sprowl	1934
William J. Johnson	1936	Joseph H. Parsons	1927	Irving Stenn, Sr.	NA
David R. Johnston	1965	Brian P. Patchen	1969	Irving Stenn, Jr.	1955
Charles E. Jones	1933	Clarence K. Patterson	1920	James L. Stokes	1962
Robert A. Jones	NA	Peter A. Patterson	1965	Duane Stranahan, Jr.	1962
Russell S. Jones	1951	Walter E. Pear	1926	Edgar A. Strause	1953
Seigel W. Judd	1921	Walker Peddicord	1916	Thomas E. Sunderland	1930
Richard Katcher	1943	David Pence	1922	William P. Sutter	1950
William A. L. Kaufmann	1943	John S. Pennell	1940	Roy E. Takushi	1953
Robert Kelb	1934	Beahl T. Perrine	1927	Joel D. Tauber	1959
John W. Kelly	1924	John H. Pickering	1940	Hobart Taylor	1943
John B. Kemp	1963	Richard W. Pogue	1953	Robert L. Taylor	1938
Cornelia Kennedy	1947	Roy F. Proffitt	1948	Bruce T. Telfer	1941
Robert M. Kerr	1929	Benjamin M. Quigg, Jr.	1944	John S. Tennant	1931
Roger G. Kidston	1956	Elmer Radka, Jr.	1949	B. James Theodoroff	1949
Charles C. Killin	1950	Joseph S. Ransmeier	1952	Milton M. Thompson	1930
Raymond E. Knape	1955	Dean E. Richardson	1953	John D. Todd	1930
Walter O. Koch	1949	John E. Riecker	1954	Earl C. Townsend	1939
Reino Koivunen	1938	Wallace D. Riley	1952	John F. Townsend	1941
Joseph F. Kosik	1955	Richard J. Riordan	1956	Emmett E. Tracy	1958
Milton A. Kramer	1938	Thomas Roach	1953	Paul R. Trigg, Jr.	1938
Robert B. Krueger	1952	A. D. Ruegsegger	1928	Wayne VanOsdol	1923
Samuel Krugliak	1941	Joseph F. Ruwitch	1934	Philip VanZile	1938
John R. Laird	1949	Theodore J. St. Antoine	1954	Howard Vielmetti	1938
Ronald Y. C. Lee	1954	Robert L. Sandblom	1952	Harold S. Voegelin	1948
John E. Leggat	1949	Richard C. Sanders	1975	Theodore R. Vogt	1937
William G. Lerchen, Jr.	1941	Ford R. Sargent	1931	John F. Wagner	1928
Joel A. Levine	1963	William M. Schlecte	1972	Robert E. Walsh	1947
Stanley K. Levison	1934	Thomas P. Scholler	1962	W. Gerald Warren	1955
Dean S. Lewis	1958	John L. Schwendener	1954	James Waters	1970
Robert Libner	1954	Arthur H. Seidel	NA	Mrs. Maurice Weigle	NA
Lawrence Lindemer	1948	Floyd A. Sergeant	1926	Leonard H. Weiner	1935
Charles R. Linton	1938	Morrison Shafroth	1912	William P. Weiner	1972
John M. Longway	1952	Harold M. Shapero	1921	Howard A. Welch	1956
Thomas L. Lott	1935	Wayne E. Shawaker	1927	Frank M. Wheeler	1954
Jerry Luptak	1949	Jack H. Shuler	1942	Carroll V. Williams	1947
David R. Macdonald	1959	Forrest W. Simmons	1952	G. Mennen Williams	1936
Edward P. Madigan	1927	George A. Skestos	1952	Bruce O. Wilson	1960
Clayton K. Mammel	NA	George Slykhouse	1951	John P. Wilson, Jr.	1932
William J. Marcoux	1952			Lewis D. Wilson	1931
Albert D. Matheson	1938			Myron Winegarden	1929
Carney D. Matheson	1928			Henry S. Wingate	1929
Richard H. May	1960			John M. Winters, Jr.	1923
Robert A. May	1936			Francis M. Wistert	1939
C. Blake McDowell, Jr.	1943			David P. Wood, Jr.	1951
Mrs. Forest E. McKee	NA			E. Lisk Wyckoff, Jr.	1960
Joseph E. McMahan	1965			William T. Yorks	1941
Archie A. Messenger	1950			Richard W. Young	1954
William H. Messinger	1923			Jack Y. H. Yuen	1932
Jack E. Mitchell	1962			Louis Zanoff	NA
Winston C. Moore	1938			Bruce Zenkel	NA
David J. Morgan	1958			Norman A. Zilber	1956
Cyril Moscow	1957			Frederic W. Ziv	1928

## CLASS SUMMARY OF GIFTS

Class	Class Agent	No. of Gifts in 1976	No. of Contributors	No. in Class	Average Gift	% of Class Contributing	Total Amt. Rec'd in 1976
1899	William A. Groening, Jr.	1	1	0	\$ 25.00	100.0%	\$ 25.00
1900	"			2			
1901	"			2			
1902	"	1	1	4	25.00	25.0	25.00
1903	"	1	1	2	125.00	50.0	125.00
1905	"	1	1	4	10.00	25.0	10.00
1906	"	2	2	4	25.00	50.0	50.00
1907	"	1	1	5	25.00	20.0	25.00
1908	"			7			
1909	"	1	1	8	50.00	12.5	50.00
1910	"	2	2	6	100.00	33.3	200.00
1911	"	2	2	15	57.50	13.3	115.00
1912	"	1	1	11	25.00	9.0	25.00
1913	"	3	3	14	18.33	21.4	55.00
1914	"	12	11	21	56.66	52.3	680.00
1915	"	8	8	18	41.87	44.4	335.00
1916	M. Harry Piper	10	7	21	31.50	33.3	315.00
1917	William A. Groening, Jr.	8	8	28	118.75	28.5	950.00
1918	"	2	2	8	50.00	25.0	100.00
1919	Charles L. Goldstein	7	7	16	56.42	43.7	395.00
1920	William A. Groening, Jr.	5	5	14	27.00	35.7	135.00
1921	"	11	11	29	64.54	37.9	710.00
1922	"	13	13	32	178.46	40.6	2,320.00
1923	"	13	13	37	88.46	35.1	1,150.00
1924	Stewart R. Boyer	25	24	58	54.20	41.3	1,355.00
1925	Fred R. Allaben	16	16	54*	41.87	29.6	670.00
1926	Frederick Bamberger	36	33	69*	341.11	47.8	12,280.08
1927	Benjamin Safir	28	27	78	466.07	34.6	13,050.00
1928	A. D. Ruegsegger	44	44	97	84.77	45.3	3,730.00
1929	Calvin N. Souther	39	38	89	95.76	42.6	3,735.31
1930	Harvey J. Gunderson	45	44	105*	189.33	41.9	8,520.00
1931	Lewis D. Wilson	46	45	114	92.60	39.4	4,260.00
1932	Sherwood Ake	51	49	98	100.19	50.0	5,110.38
1933	John B. Luyendyk	39	38	90	123.82	42.2	4,829.50
1934	Cornelius VanValkenberg	42	41	87	137.95	47.1	5,794.50
1935	Oscar W. Baker	45	45	112	154.33	40.1	6,945.00
1936	Robert E. Hensel	43	42	111	86.23	37.8	3,708.44
1937	Elijah Poxson, Jr.	58	56	126	109.48	44.4	6,350.94
1938	Frank B. Stone	52	50	135	148.01	37.0	7,697.59
1939	Douglas K. Reading	62	61	142	80.00	42.9	4,960.00
1940	H. James Gram	65	64	133	159.24	48.1	10,351.00
1941	John C. Johnston, Jr.	91	87	172	124.04	50.5	11,288.38
1942	Howard A. Crawford	58	56	127	58.27	44.0	3,580.00
1943	John F. Sisson	22	21	56*	442.22	37.5	9,729.00
1944	John C. Mason	6	6	20*	112.50	30.0	675.00
1945	Alice G. Z. Greene	9	9	18*	48.33	50.0	435.00
1946	Edward S. Noble	24	24	66	71.25	36.3	1,710.00
1947	Joseph N. Morency, Jr.	57	56	133	68.59	42.1	3,910.00
1948	Helen Wilson Nies	163	157	349*	69.02	44.9	11,251.00
1949	Robert A. Fisher	151	148	307*	88.72	48.2	13,397.95
1950	Charles M. Bayer	136	133	301	72.27	44.1	9,830.00

## CLASS SUMMARY OF GIFTS

Class	Class Agent	No. of Gifts in 1976	No. of Contributors	No. in Class	Average Gift	% of Class Contributing	Total Amt. Rec'd in 1976
1951	Horace J. Rodgers	126	123	208*	121.14	43.9	15,264.70
1952	Burton L. Ansell	137	136	292*	86.64	46.5	11,870.00
1953	Clifford A. Dean	107	104	246*	81.04	42.2	8,672.69
1954	Leonard Kravets	124	117	221*	102.54	52.9	12,716.39
1955	James P. Ricker	100	96	198*	98.76	48.4	9,876.31
1956	M. Harry Piper	118	116	214*	118.71	54.2	14,008.75
1957	Donald J. DeYoung	134	125	257*	82.28	48.6	11,026.05
1958	Jerome F. Prewoznik	131	126	253*	87.48	49.8	11,460.00
1959	Edward M. Heppenstall	130	129	259*	81.26	49.8	10,565.00
1960	Kent E. Whittaker	120	115	243*	75.50	47.3	9,061.10
<hr/>							
1961	William S. Farr, Jr.	145	140	254*	75.02	57.1	10,878.69
1962	L. William Schmidt, Jr.	147	144	243*	90.25	59.2	13,267.85
1963	John Galanis	189	185	335*	72.51	55.2	13,705.50
1964	Thomas E. Palmer	156	150	306*	60.70	49.0	9,470.00
1965	Terrence Croft	168	156	300*	79.60	52.0	13,373.03
1966	Kevin M. Beattie	200	191	358*	74.98	53.3	14,997.65
1967	Christopher B. Cohen	209	197	364*	53.88	54.1	11,263.00
1968	Allen D. Field	192	188	326*	49.19	57.6	9,446.00
1969	W. Timothy Baetz	174	169	358*	43.77	47.2	7,617.12
1970	Neill H. Hollenshead	121	120	248*	40.86	48.3	4,945.72
<hr/>							
1971	David LeFevre	159	155	365*	26.51	42.4	4,216.50
1972	Terrence G. Perris	180	179	417*	26.32	42.9	4,739.90
1973	Frank Jackson	144	143	452*	23.60	31.6	3,399.65
1974	Thomas F. Koernke	98	97	336*	20.66	28.8	2,025.45
1975	Terrence G. Linderman	81	80	376*	17.74	21.2	1,437.50
1976	Pamela Hyde	51	51	359*	23.13	14.2	1,180.00
<hr/>							
Totals		5,199	5,047	11,415			\$417,433.62
Total Non-Alumni Gifts		313	245		Non-Alumni contributions		82,576.77
		5,512	5,292				\$500,010.39

\*Figures do not include foreign graduate alumni living abroad.

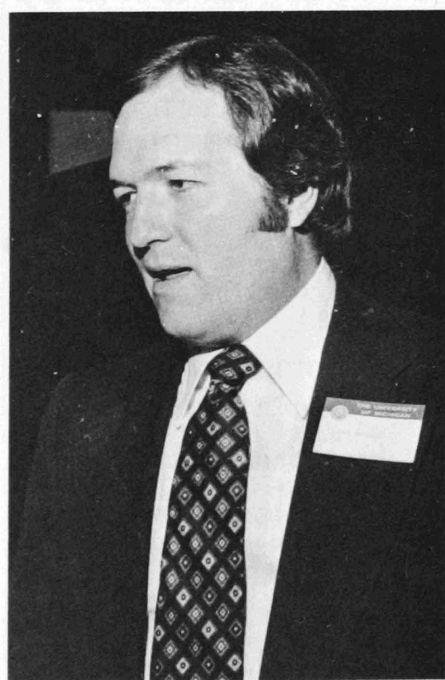

Roger Martindale



Judy Butzbaugh



John Dewane

## Alumni News Notes

'10 **Earl W. DeLano** has retired as director of the First National Bank and Trust Co. of Michigan and of First National Financial Corp., Allegan, Michigan. DeLano, a past president of the Michigan Bankers Association, also started DeLano Service, Inc.

'17 **Thomas F. McDonald** was cited in a recent history of the Bar Association of St. Louis (Mo.) for his leadership in putting "teeth" into the activity of its grievance committee, and for his work, as then-president, that led to the Association's receipt of the St. Louis Civic Award for public service.

'19 **Lester S. Hecht** has had the 1976 supplement published for his law book, *Pennsylvania Municipal Claims and Tax Liens*. The book has been in continuous circulation since 1948 and is the only law book on that subject in the Commonwealth of Pennsylvania.

'21 **Earl G. Dorfner** of Burlington (Wash.) retired from Transamerica Corp. in 1964 and received in September 1976 a special award of honor for over 50 years of service to the Washington State Bar Association and the citizens of the state.

At the annual meeting of the State Bar of Michigan a special tribute was given to attorneys who have practiced in Michigan for 50 years. Among those so honored were the following Michigan alumni. All are J.D. '26 except as indicated:

Albert H. Adams, Kalamazoo  
 William B. Cudlip, Detroit  
 J. Thomas Dasef, J.D. '25, Grosse Pointe Park  
 Louis M. Dyll, J.D. '24, Dallas, Texas  
 Richard Ford, Detroit  
 Leo I. Franklin, Detroit  
 Ralph M. Freeman, Detroit  
 Henry J. Freud, Detroit  
 George D. Haller, J.D. '24, Livonia  
 Jason L. Honigman, Detroit  
 Edwin C. Ide, Troy  
 Robert G. Jamieson, Phoenix, Arizona  
 Carroll B. Jones, J.D. '25, Marcellus  
 Lou L. Landman, Muskegon  
 Frank E. Lewellen, Sun City, Arizona  
 Laurence A. Masselink, J.D. '25, Northville  
 S. Chesterfield Oppenheim, Washington, D.C.  
 George A. Parmenter, Muskegon

Walter E. Pear, Detroit  
 Daniel Petermann, Royal Oak  
 Harry H. Platt, Southfield  
 D. Neil Reid, Detroit  
 Benjamin F. Watson, Williamston  
 Paul Watzel, J.D. '25, Lansing

'26 **Carl A. Weinman** a senior U.S. district judge in Dayton, Ohio, has been reappointed by Chief Justice Warren Burger as chairman of the budget committee of the U.S. Judicial Conference.

'27 **James R. Ramsey** was appointed by the governor of Michigan as a commissioner to the Michigan Court of Claims to succeed the late Russell A. Searl.

'29 **Benjamin Marcus** was honored by Michigan's governor who proclaimed September 8, 1976 as "Benjamin Marcus Day" in recognition of his role as co-founder and first president of the Association of Trial Lawyers of America, 1946-47.

'30 **Thomas V. Koykka** has been elected to his third consecutive term on the Board of Directors of the American Judicature Society. He was also honored in 1976 as the outstanding alumnus of the U-M Club of Cleveland, Ohio.

'31 **John S. Tennant**, former general counsel, U.S. Steel, was given a Founders Award by International Iron & Steel Institute at its 10th anniversary during ceremonies held in Osaka, Japan, in October, 1976.

'32 **Ephraim R. Gomberg** has been named consultant in the behavioral sciences to the chairman of the American Bar Association's Criminal Justice Section.

**Norman B. Sortor** has retired as judge of the Magistrate Court of Wyandotte County (Kans). He first became a judge of a court of limited jurisdiction in 1936 and intermittently has been on the judge's side of the bench for more than 40 years.

The Berrien County Bar (Michigan) has honored seven alumni for their long and devoted service to the bar and for their adherence to and promotion of the highest ideals of the legal profession. They were proclaimed "Deans of the Berrien County Bar" at a celebration on March 4, 1977. Those honored included A. Edward Brown, JD '31; Elden W. Butzbaugh, Sr., JD '31; Robert P. Small, JD '32; Philip A. Hadsell, Sr., JD '19; Theron D. Childs, Jr., JD '32; Dale A. Seymour, JD '33, and Dalton G. Seymour, JD '33.

'36 **John S. Clark** was appointed to the State Officers' Compensation Commission by Michigan's governor in July 1976.

**Dickson C. Shaw, III**, has retired from the Rust Engineering Company after more than 34 years in the Pittsburgh office's legal department.

**Glenn R. Winters**, formerly executive director of the American Judicature Society in Chicago, now holds the first Tazwell Taylor Professorship of Law at the College of William and Mary Marshall-Wythe School of Law.

### PERHAPS

the reason your name isn't listed in the ALUMNI NEWS NOTES section is that we haven't heard from you recently.

Why not use this handy **news notes blank** and tell us a little about how your life has changed recently? ALUMNI NEWS NOTES will be a regular feature of each annual report of the Law School Fund. Your friends do care!

We shall also share the information as we receive it with the *Michigan Alumnus*, which is published by the Michigan Alumni Association and distributed to its members ten times a year.

NAME \_\_\_\_\_ Class Year \_\_\_\_\_

ADDRESS \_\_\_\_\_  
 \_\_\_\_\_  
 \_\_\_\_\_

Dear ALUMNI NEWS NOTES: you may be interested to know that  
 \_\_\_\_\_  
 \_\_\_\_\_  
 \_\_\_\_\_

Clip out and mail to Professor Roy F. Proffitt, The University of Michigan Law School, Hutchins Hall, Ann Arbor, Michigan 48109. THANKS!

**'37** **Malcolm L. Denise** has become Of Counsel to the Detroit firm of Keller Thoma Toppin & Schwarze. He formerly held the position of vice president of labor relations of Ford Motor Company until his retirement in 1976.

**'38** **Cecil F. Poole** became a District Judge for the U.S. District Court of the Northern District of California in September 1976.

**'39** **F. M. (Whitey) Wistert** retired as senior vice president of Eltra Corp., Toledo, Ohio, after 24 years' service. Wistert was inducted into the College Football Hall of Fame in 1967.

**'40** **John R. Mann** of Detroit, Michigan has been appointed judge of the 44th District Court of Michigan beginning January 1, 1977.

**John S. Pennell**, a senior partner with the Chicago law firm of McDermott, Will & Emery, has been elected president of the Union League Club of Chicago.

**'41** **George E. Bowles** was appointed chairman of the compensation hearings panel by the Michigan Civil Service Commission. This panel is part of a new pay-setting procedure to shape the future of the state's current payroll for civil service employees.

**Samuel Krugliak** of Canton, Ohio has been elected President of the U-M Alumni Association.

**'42** **William R. Beasley** has become a judge on the Michigan Court of Appeals. Beasley formerly was a member of the Oakland County (Mich.) circuit court bench.

**'46** **Richardson W. Nahstoll** was the winner of a special award in West Publishing Company-sponsored lawyers' art competition. Nahstoll's entry was selected by the ABA as the cover for the June 1976 issue of the *ABA Journal*.

**John C. Timms** of Adrian (Mich.) is now a judge of the 2nd Judicial District Court, First Division of Lenawee County.

**'47** **Zoe Shaffer Burkholz** became a judge of the Second Judicial Circuit Court in St. Joseph (Mich.). She formerly was judge of probate in that county.

**Dalton C. McAlister** is now a judge in the Superior Court system of Allen County, Indiana.

**'48** **William T. Downs** has been appointed Associate Dean of the University of Detroit Law School in Detroit.

**Merrill N. Johnson** of Indianapolis (Ind.) is now Chairman of the Board of the Ransburg Corporation.

**Lawrence B. Lindemer**, former Michigan Supreme Court Justice, was appointed vice president and general attorney of Consumers Power Company.

**John E. McDonald** was appointed judge of the 25th Judicial Circuit Court for Marquette County, Michigan effective October 15, 1976.

**William M. Siegel** is now the chief executive of Santa Clara (Calif.) county. He formerly held the post of chief legal advisor for that county.

---

The leadership of the State Bar of Michigan passed to new officers in September of 1977. Serving as President for 1978 is Birmingham attorney Joseph L. Hardig, Jr. JD '53; Ivan E. Barris JD '51 of Detroit is President-elect; Dean S. Lewis of Kalamazoo, JD '58, was elected Secretary. William G. Reamon of Grand Rapids, JD '54 served as President for 1977.

---

**'49** **Kent B. Hampton** has been elected a vice president at Marathon Oil Co., Findlay, Ohio. This is in addition to being general counsel, a position he has held since 1974.

**'50** **Paul E. Anderson** has had the fourth edition of his book, *Tax Factors in Real Estate Operations*, published by Prentice-Hall, Inc. He is in law practice in San Francisco, Calif.

**Robert J. Danhof** has been elected chief judge of the Court of Appeals, Lansing, Michigan for a three-year term.

**David S. DeWitt** was appointed as judge on the Midland County (Mich.) Circuit Court.

**James Falahee** of Jackson (Mich.) was promoted to senior vice president for legal, regulatory and public affairs of Consumers Power Company.

**John L. King** has been elected as director of Colonial Federal Savings & Loan Association in Detroit.

**John A. Nordberg** was appointed to the circuit court bench by the Illinois Supreme Court. He now resides in Golf, Illinois.

**Herbert E. Phillipson, Jr.** is chairman of the State Bar of Michigan's committee on civil procedure through 1977. He is the city attorney of Dowagiac, Michigan.

**'51** **George H. Cholack** received the Detroit (Mich.) City Council Testimonial Resolution in honor of his service with the V.F.W. of the U.S. He was elected judge advocate general of that organization and for many years was attorney-adviser for the VFW Children's Home in Eaton Rapids, Mich.

**John J. Gordon** has been promoted to associate counsel in the corporate law department at State Farm Mutual Automobile Insurance Company's home office in Bloomington, Illinois.

**Arthur J. Rubiner** of Southfield, Michigan was elected president of the Oakland County Youth Symphony for the 1976-77 season.

**Stanley G. Stiansen** has been appointed an assistant vice president of the American Bureau of Shipping, an international ship classification society.

**'52** **John H. Kunkle, Jr.** is serving as president of the Pennsylvania Land Title Association, Harrisburg.

**Blair Moody, Jr.** former judge of the Wayne County Circuit Court is a justice of the Michigan Supreme Court.

**'53** **Herbert K. Anspach** became president of Whirlpool Corp. in March, 1977. Anspach joined that company in 1955 and most recently was affiliated with Inglis Ltd. of Canada.

**E. James Gamble** was re-appointed to the state board of accountancy in August 1976. He was first appointed to that board in 1972.

**Charles C. Jensch** is president and chief operating officer of Sunstar Foods, Inc., Minneapolis.

**Dean E. Richardson** was elected president of the Michigan Bankers Association during the annual meeting in July 1976. He is currently president and chairman of the board of Manufacturers National Bank in Detroit.



Dick Baker



Horace Rodgers, Barrie Dewane, and Yvonne Rodgers



John Reed



Byron Walter



Marilyn Cason

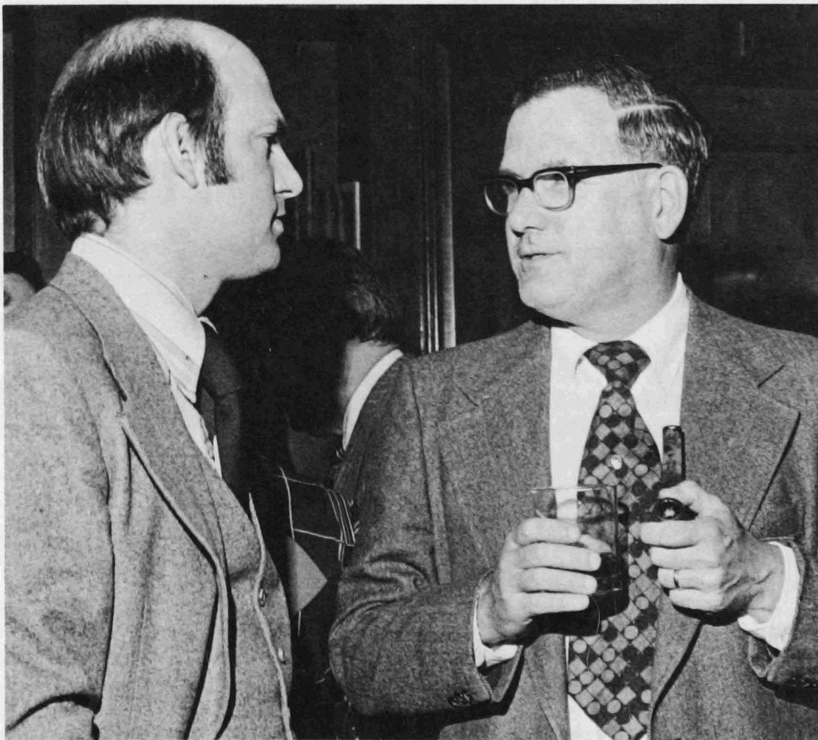

Chris Cohen and Clan Crawford

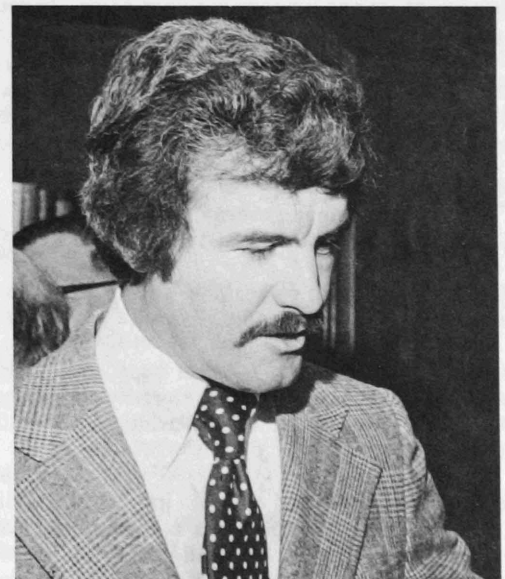

Rob Jones

**Charles W. Wexler, Jr.**, an Exxon attorney, has been appointed counsel and secretary for the Exxon Gas System, Inc. in Houston.

**'54 Bradford Stone**, professor of law in the Detroit College of Law, has been appointed author-editor of *Modern Legal Forms*, published by West Publishing Co.

**Richard W. Young** is president of the Behler-Young Co., Grand Rapids, Mich. and is chairman of the board of the North American Heating and Air-conditioning Wholesalers Association.

**'55 Earl E. Borradaile** was elected to the 7th Judicial Circuit Court bench in Genesee County (Mich.).

**'56 William H. Alexander** was appointed judge of the state court of Fulton County (Ga.) in May 1976 and was elected to a 6-year term in November 1976.

**Paul A. Heinen** has been made vice president, general counsel and secretary of the Chrysler Corporation.

---

Three alumni of the Law School were appointed by Michigan's governor to serve on the State Board of Ethics: Theodore Souris, JD '49; Robert J. Eleveld, JD '61; and Theodore W. Swift, JD '55 who was appointed chairman of the board.

---

**Thomas R. Ricketts** was installed as the president of the Michigan Savings & Loan League at its annual convention in Michigan in July 1976. Ricketts has been president and chief administrative officer with Standard Federal Savings in Detroit since 1973.

**'57 David F. Breck** was appointed by the Michigan governor to the 48th District Court effective January 17, 1977.

**Thomas L. Gadola** became judge of probate in Genesee County (Mich.).

**John L. Garvey**, SJD '67, has been appointed Dean of Catholic University of America School of Law in Washington, D.C.

**Robert B. Webster** circuit judge in Oakland County (Mich.) was elected by his colleagues to be the chief judge with his term expiring on January 1, 1978.

**'58 James F. Logan** of Detroit was elected president for a one-year term of the Michigan Trial Lawyers Association.

**Philip B. Moberg** has retired from the Coast Guard after 25 years and has joined the management of Associated Naval Architects, Inc. in Portsmouth, Va.

**Richard P. Ruby** is now assistant vice president of Southern Peru Copper Corporation.

**'59 William E. Bowser** has been named to the board of directors of the Michigan National Bank-West in Kalamazoo, Mich.

**Malcolm H. Fromberg** is president-elect, District Five B'nai B'rith (seven states along the Eastern Seaboard from Maryland to Florida). He is also co-chairman of the National Legacy Development Program, B'nai B'rith. He and **Lynn W. Fromberg**, JD '59, are partners in the law firm of Fromberg, Fromberg & Roth.

**Denis T. Rice** who practices with Howard Prim Rice Nemerovski Canady & Pollak in San Francisco, has been elected a member of the board of supervisors of Marin County, California.

**'60 James M. Blackburn** is now chairman of the Michigan Employment Relations Commission.

**Anthony C. Buesser** is president of the Detroit Bar Association for 1976-77. He also is serving as president of the Detroit Bar Association Foundation during 1976-77.

**'61 Stanley R. Zax**, formerly president and chief executive officer of the Great American Insurance Company, is now a partner in the Washington, D.C. firm of Wyman Bautzer Rothman & Kuchel.

**'62 Peter G. Mekas** was promoted to assistant vice president and legal counsel of the Bank of the Commonwealth in Detroit (Mich.).

**Jack E. Mitchell** is now associated with the Muskegon (Mich.) firm of Landman Hathaway Latimer Clink & Robb.

**Robert W. Ogburn** was named 12th Judicial District judge by Colorado's governor. He served in the district attorney's office from 1966-70 and was appointed district attorney in 1970. He

returned to private practice in Monte Vista in 1974 until his new appointment.

**Thomas C. Shearer** was appointed as the public member of the Advisory Committee on Accreditation and Institutional Eligibility under the Dept. of Health, Education & Welfare for a three-year term ending on June 30, 1979. He is a partner in the Grand Rapids (Mich.) firm of McShane & Bowie.

---

During 1976-77 Michigan Law School was well represented on the board of directors of the American Judicature Society by eleven alumni. Representing Hawaii, Harold W. Nickelsen, JD '51; Louisiana, M. Truman Woodward, '27-'28; Michigan, Frederick G. Buesser, Jr., JD '40, John S. Clark, JD '36, Robert J. Danhof, JD '50, William A. Groening, Jr., JD '36, John A. Krsul, Jr., JD '63; Minnesota, Roger P. Brosnahan, JD '59; Missouri, Thomas F. McDonald, JD '17; Ohio, Thomas V. Koykka, JD '30, and William W. Milligan, JD '51.

---

**'63 Richard C. Allen** was named Dean of Hamline University School of Law in St. Paul, Minnesota.

**Michael B. Dickman**, formerly trial attorney, tax division, U.S. Dept. of Justice, has opened a law office in Washington, D.C.

**Burton L. Raimi**, of Chevy Chase, Maryland, is deputy general counsel of the Federal Deposit Insurance Corp.

**William B. Roberts** has been appointed an executive vice president at Chromalloy American Corp., St. Louis, Missouri. In his new position he serves as chief legal officer; he continues to hold the office of secretary of the corporation.

**Leonard M. Saari**, assistant general counsel and assistant secretary of Bower, Inc., was elected to the Board of Directors of Kay Corp.

**Norman O. Stockmeyer, Jr.** has become a full-time professor at the Thomas M. Cooley Law School in Lansing (Mich.) effective January 1, 1977.

**'64 Richard Hoffman** is in New York City with Mobil Oil Corp. headquarters.

**'65 Wilbert F. Crowley, Jr.** of Chicago earned the status of Diplomate of the Court Practice Institute in December 1976.



**Ben "Kip" Lombard, Jr.** of Ashland, Oregon, was elected to the Oregon State legislature last November.

**Louis B. Potter** has been appointed assistant director of the American Bar Association.

**'66 Stephen Boak** has been promoted to chief of the Criminal Division of Wayne County's Prosecutor's Office, located in Detroit.

**Michael G. Harrison** has become circuit judge of Ingham County (Mich.) Circuit Court.

**Arlo D. Levi** of Dellwood, Minnesota, has been elected secretary of the 3M Company effective May 1, 1976.

**Lawrence Mattice** of Phoenix, Ariz. is now general counsel to the State Bar of Arizona.

**Ronald L. Olson** was named a member of the new ABA Special Committee on Resolution of Minor Disputes. Olson currently practices in Los Angeles, Calif.

**'67 Thomas M. Boykoff** is a member of the Architects Section of the State Examining Board in Wisconsin. He has been Director of Technical Services with that state's department of revenue since 1975.

**Roger Michael Golden** former deputy general counsel, U.S. Congressional Budget Office, is now a member of the law firm of Thorp Reed & Armstrong in Washington, D.C.

**W. Wallace Kent, Jr.** was elected Tuscola County (Mich.) probate judge and assumed office on January 1, 1977.

**William C. Pelster** became a partner in the New York city firm of Skadden Arps Slate Meagher & Flom.

**'68 James W. Burdick** was appointed by the Michigan governor as a member of the state medical practice board.

**Christopher Cooke** has become superior court judge in Bethel, Alaska.

**Nik Edes** was appointed by U.S. Secretary of Labor to be deputy under secretary of labor for legislation it was announced on March 9, 1977.

**James E. Rice** became a member of the firm of Marsh Day & Calhoun in Bridgeport, Conn.

**Stephen L. Smay** was appointed to a newly-established position of director of

grant development and administration of the American Bar Association.

**'69 David L. Haron** has become a partner in the Detroit law firm of Josephson Tennen & Haron.

**John J. McGonagle, Jr.** was named in September 1976 as federal counsel to the Insurance Company of North America with offices in Philadelphia, Pa.

**Charles J. Tobias** and **John Kamins, J.D.** '70, have become members of the Detroit firm of Honigman Miller Schwartz & Cohn.

**'70 John Belda** has resigned as San Juan County (Colorado) Judge, and is now president of Sunlight Investment Co., a real estate investment and development in Laguna Beach, California.

**J. Dale Berry** of Chicago became a partner in the firm of Cornfield & Feldman.

**Mary F. Berry** has been appointed as assistant secretary of education of the U.S. Dept. of Health Education & Welfare by Secretary Califano. She formerly was Chancellor of the University of Colorado-Boulder.

**David B. Lewis** has been elected vice chairman of the Oakland University Board of Trustees. He practices law in Detroit.

**Edward T. Moen, II** has joined United Brands Company in Boston, Mass.

**'71 Robert S. Ginsberg** has become a partner in the law firm of Guren Merritt Sogg & Cohen in Cleveland, Ohio.

**Richard E. Hotchkin** assumed the position of senior attorney with Mobay Chemical Corp. of Pittsburgh in May 1976. Hotchkin previously held the post of assistant corporation counsel of B. F. Goodrich in Akron, Ohio.

**Muriel B. Irwin** has been promoted to trust officer at the American National Bank & Trust Company of Chicago.

**Ralph A. Peck, Jr.** has been promoted to associate counsel on the investment law staff at State Mutual Life Assurance Co. in Worcester, Mass.

**Deanell Reece Tacha** has been appointed Associate Dean of the University of Kansas School of Law, Lawrence, effective July 1, 1977.

**'72 Keith T. Borman** has joined the legal department of Georgia-Pacific in the international headquarters office in Portland, Oregon.

**James E. Brenner** has become a partner in the firm of Fischer Franklin & Ford in Detroit and Bloomfield Hills.

**'73 James R. Beuche** and **Bruce T. Wallace, J.D.** '74, became members of the firm of Hooper Hathaway Fichera Price & Davis of Ann Arbor and **Joseph C. Hooper, Sr.** J.D. '23, has become Of Counsel to the Firm.

**Richard G. Jewell** has been appointed general attorney Harbison-Walker Refractories Group, a division of Dresser Industries, Pittsburgh, Pa.

**Curtis L. Mack** has been appointed Regional Director in Atlanta, Ga. of the National Labor Relations Board. He will direct operations throughout Georgia, northern Alabama and eastern Tennessee. Prior to his appointment Mack was a professor at the University of Florida Law School in Tallahassee.

**Thomas P. Martin** is director of estate planning in the office of development at Holy Cross College, Worcester, Mass.

**Philip J. Prygoski** became a full-time member of the teaching staff at the Thomas M. Cooley Law School in Lansing, Mich. effective January 1, 1977.

**Michael L. Robinson** is now a partner in the firm of Landman Hathaway Latimer Clink & Robb in Muskegon, Mich.

**'74 Michele Coleman Mayes** became an assistant U.S. attorney in Detroit in July 1976. Previously she had been an assistant professor at Illinois State University.

**'75 Connye Harper** is now associated with the Detroit firm of Philo Cockrel Spearman Cooper Rine King & Atkinson.

**Douglas A. Watkins** has earned the status of Diplomate of the Court Practice Institute, Inc. in Chicago in February 1977.

**'76 Eric T. Freyfogle** of Alexandria, Va. was named as the outstanding Phi Delta Phi International law school graduate for 1976.

**Bruce A. Hubbard** was awarded a certificate of merit in the lawyers' art competition sponsored by West Publishing Co. in July 1976.

**Pedro G. Nieto** is a staff attorney with Texas Rural Legal Aid in the new winter garden program office in Crystal City, Texas.

## Deceased

- '99 Elton R. Nellis, d. December 20, 1976 in Westland, MI
- '05 Horace H. Adams, d. December 6, 1976 in Paw Paw, MI  
Hundley B. Baker, d. October 18, 1976 in Springfield, IL
- '07 Isaac D. Hunt, d. February 28, 1977 in Oregon
- '08 Victor O. Nichoson, d. January 11, 1977 in Washington
- '09 John C. Gung'l, d. October 18, 1976 in Tucson, AZ  
Samuel Lachman, d. January 21, 1976 in San Diego, CA  
Claude C. Ritze, d. March 18, 1977 in Clarkston, MI
- '10 Thomas T. Hill, d. January 18, 1977 in Tucson, AZ
- '11 Samuel Gubin, d. August 29, 1976 in Northumberland, PA  
William W. Montgomery, d. February 6, 1977 in Seattle, WA  
Oscar C. Nelson, d. 1974 in Palos Verdes Estates, CA
- '12 Francis L. Williams, d. August 28, 1976 in Grand Rapids, MI
- '13 Matt E. Haggerty, d. November 30, 1972 in Lock Haven, PA  
Lee L. Walton, d. January 25, 1977 in Dallas, TX
- '14 Lyman S. Hulbert, d. February 18, 1977 in Chevy Chase, MD  
John P. O'Hara, d. April 19, 1977 in Pontiac, MI
- '15 Henry C. Bogle, d. January 7, 1977 in Detroit, MI
- '16 Frank G. Millard, d. November 12, 1976 in Flint, MI  
Malcolm M. Scott, d. February 20, 1977 in Connellsville, PA
- '17 Harold B. Corwin, d. September 16, 1976 in Ft. Lauderdale, FL  
Frank E. Kenney, d. October 1976 in Southfield, MI  
James G. Staley, d. May 1976 in Seattle, WA
- '18 Frank S. Kremer, d. September 1972 in Florida
- '21 Charles E. Lott, d. October 5, 1976 in Sun City, AZ  
Thomas F. McAllister, d. November 10, 1976 in Grand Rapids, MI
- '22 Robert M. Boyd, d. July 23, 1976 in Cleveland, OH
- Earle Edlin Ewins, d. December 8, 1976 in Evanston, IL
- Julian T. Lett, d. June 1975 in Kokomo, IN
- '23 Ralph Moore Carson, d. April 16, 1977 in West Palm Beach, FL  
Robert O. Kerr, d. August 1, 1972 in Houston, TX
- '24 Newman W. White, d. October 6, 1976 in Hardy, AR
- '25 Victor J. Voorheis, d. December 15, 1976 in Evanston, IL
- '26 John H. Page, d. December 1, 1974 in Rockford, IL  
Russell A. Searl, d. November 15, 1976 in Lansing, MI
- '27 Robert D. Anspach, d. September 14, 1976 in Detroit, MI
- '28 Leon Raymond Jones, d. November 21, 1976 in Bloomfield Hills, MI  
Ned E. Mellen, d. January 21, 1977 in Southfield, MI  
Frank C. Painter, d. May 19, 1976 place unknown  
Homer Charles Pelton, d. August 12, 1976 in Penn Yan, NY
- '29 James A. Bope, d. August 31, 1975 in Findlay, OH  
Walter I. Duckett, d. July 19, 1976 in Toledo, OH  
Harold S. Hampson, d. November 4, 1976 in Warren, PA  
David R. Reel, d. March 17, 1976 in Washington, DC  
Frederick V. Smith, d. August 7, 1976 in Lansing, MI
- '30 Carl F. Burger, d. October 18, 1976 in Detroit, MI  
Joseph H. Burkhard, d. October 24, 1976 in Monmouth, IL  
George P. Cofran, III, d. May 12, 1976 in Suncook, NH  
Peter Friedland, d. March 13, 1976 in Hammond, IN  
Reinhardt A. Nank, d. May 2, 1977 in Michigan  
Lester S. Smith, d. November 17, 1976 in Franklin, MI
- '31 David W. Kendall, d. December 27, 1976 in Detroit, MI
- '32 Hugh E. Brownfield, d. July 19, 1976 in Kansas City, KS  
Stuart L. Dougherty, d. July 22, 1976 place unknown
- '33 Said M. Touma, d. January 15, 1977 in Port Huron, MI
- '34 Thomas E. Shroyer, d. December 1, 1976 in Washington, DC
- '35 Joseph F. Dempsey, d. 1972 in Oshkosh, WI  
James L. Hill, d. March 16, 1976 in Grosse Pointe, MI
- '36 Frederick K. Brown, d. October 16, 1976 in New York, NY
- '37 Philip A. Hart, d. December 26, 1976 in Washington, DC  
George B. VanVleck, d. August 11, 1976 place unknown
- '38 Dan Kates Cook, d. April 23, 1976 in Lorain, OH  
Donald C. Gardner, d. February 1976 in Hammond, IN
- '39 Ward P. Allen, d. December 1976 in Alexandria, VA  
Richard G. Eubank, d. November 28, 1976 in Birmingham, MI
- '40 Charles E. Humphrey, d. December 22, 1976 in Detroit, MI  
Leopold J. Snyder, d. December 7, 1976 in Detroit, MI
- '48 Charles M. Soller, d. December 1976 in Washington, DC
- '49 Robert Warfield Elder, d. August 30, 1976 in Cincinnati, OH  
Richard A. Grudzinski, date unknown in Syracuse, NY  
William Loren Robinson, d. September 12, 1976 in Troy, MI
- '52 Richard Clifford, d. April 29, 1976 in Chesaning, MI
- '58 Brian J. Newman-Crawford, d. March 11, 1977 in San Diego, CA
- '61 William John Addison, d. January 13, 1977 in Grand Rapids, MI
- '63 John W. Bannasch, Jr., d. November 1976 in Clarklake, MI  
Douglas B. Vielmetti, d. November 16, 1976 in Marquette, MI
- '75 Kermit Charles Bryant, d. April 22, 1977 in Hancock, MI
- '76 Alan L. Precup, d. September 14, 1976 in Alaska

### **A Thought for Your Consideration**

Each of us has at one time or another received the sad news of the death of a person who has meant a great deal to us. We must determine the most appropriate way to show our respect. A letter is often difficult to phrase.

You may feel that graduation of a friend or relative, or a birthday, or perhaps retirement of a friend or colleague, etc. should be marked by a commemorative gift, but how, and where?

On these occasions a gift to the University of Michigan Law School will allow the donor to honor the individual in a way that will bring lasting benefits to others.

Memorial and commemorative gifts, like all others to the University, are tax deductible. The person honored or the next of kin, as appropriate, will be told of the donor's thoughtfulness by the Law School.

We welcome inquiries.

Second-Class Postage  
Paid at Ann Arbor, Michigan

123

MAY 29 1985